

National State and City Bank

RICHMOND, VA.

Capital \$1,000,000.00—SURPLUS \$600,000.00

WM. H. PALMER, President.
Wm. M. HILL, Vice-President. JOHN S. ELLETT, Vice-President.
J. W. SINTON, Vice-President. JULIEN H. HILL, Cashier.

National Bank of Virginia, Richmond, Va.

SURPLUS and PROFITS \$700,000.00

CAPITAL, \$1,200,000.00.

The North Carolina YEAR BOOK AND BUSINESS DIRECTORY

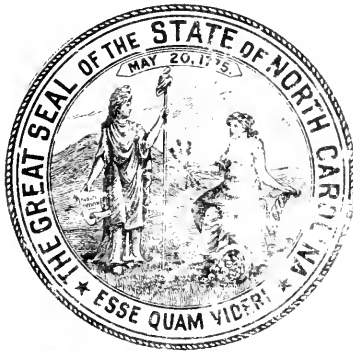

1912

PUBLISHED EVERY YEAR BY
The News and Observer.
RALEIGH, N.C.

C. C. McDONALD, RALEIGH, N. C.
Stocks and Bonds

“He Will Buy or Sell”

Use the Wire



00017479480

BOOK.



This book may be kept out one month unless a recall notice is sent to you. It must be brought to the North Carolina Collection (in Wilson Library) for renewal.

Library

OF THE

University of North C

This book was presented by th
of the late

KEMP PLUMMER BATTLE

President of the University of Nor
from 1876 to 1890

0917.05
N374
1912.02



WHO WILL BE THE GUARDIAN OF YOUR CHILDREN?

And what assurance have you that they will finally receive their inheritance?

The safe way, is to name this strong Trust Company Trustee in your will to hold and manage their money.

Will you let us write you fully on this subject?

Virginia Trust Co.

RICHMOND, VA.

Cash Capital, - - \$1,000,000.

HERBERT W. JACKSON, President.

J. M. MILLER, Jr., V-President.

J. N. BOYD, Vice-President.

EXPERT OPINION

The Insurance Commissioner of Virginia says:

"The company is managed by men whose sole idea is to preserve and protect the interests of the policyholders."

Best's Life Insurance Reports, the Bradstreet and Dunn of the insurance world say:

"The South Atlantic Life Insurance Company, is backed by substantial and reputable interests. Its actuarial methods are sound. The terms and conditions of its policy contracts are liberal and fair. The mortality rate has been favorable, which has helped to make the cost of insurance low. Claims are promptly paid. The investments are sound and unusually remunerative."

is about the

ance Company,

RICHMOND, VIRGINIA.

Edmund Strudwick, President.

E. H. Jordan, General Agent, Raleigh, N. C.

C. R. Webb, General Agent, Shelby, N. C.



JOSEPH G. BROWN
President.

HENRY E. LITCHFORD
Cashier.

A. B. ANDREWS Vice-President

AND THE

**RALEIGH SAVINGS BANK
AND TRUST CO.**

John T. Pullen, President.

Joseph G. Brown, V.-Pres. Chas. Root, Cash.

Capital and Surplus - - - - \$475,000.00
Resources - - - - \$2,750,000.00

All classes of banking business solicited. Interest 4 per cent paid quarterly on Savings Accounts. Trust Business handled with utmost care. Will act as Executor or Trustee under your will.

JOHN G. WALKER, President. T. WM. PEMBERTON, 1st V.-Pres.
W. L. T. ROGERSON, 2d V.-Pres. E. D. HARRIS, Secretary.

**The Life Insurance Company
of Virginia
ORGANIZED 1871**

HOME OFFICE.....RICHMOND, VIRGINIA.
**THE OLDEST, LARGEST AND STRONGEST
SOUTHERN LIFE INSURANCE COMPANY.**

ITS POLICIES ARE CLEAR AND DEFINITE IN THEIR PROVISIONS
AND THEIR VALUES ARE ABSOLUTELY GUARANTEED.

Assets December 31, 1911.....	\$ 7,378,967.24
Liabilities December 31, 1911.....	5,975,285.33
Capital and Surplus December 31, 1911	1,403,681.91
Insurance in Force December 31, 1911	78,499,874.00
Total payments to Policyholders since Organization	11,859,251.74

F. E. HALL, Superintendent **Richmond, Va.**
Ordinary Agencies

THE NORTH CAROLINA YEAR BOOK AND BUSINESS DIRECTORY

A State Directory by Counties and Towns, Including State Information and Statistics

TABLE OF CONTENTS

	Page		Page
Counties—		Association for the Study and	
Are arranged alphabetically...	81-563	Prevention of Tuberculosis...	36
Towns—		Bankers' Association	35-36
Are arranged under their res-		Bar Association	35
pective counties and alpha-		Chemical Society	34
betically on back of map.		Child Labor Committee	43
General Information—		Colonial Dames of America...	33-34
Altitude in North Carolina ...	59	Confederate Veterans	33
Altitudes, Highest in America...	31	Daughters of Confederacy...	33
Bank Statistics	11 & 78	Daughters of the Revolution...	41
Circulation Per Capita	78	Daughters of the American	
Congressional Apportionment...	11	Revolution	42
Constitutional Conventions in		Dental Society	35
N. C.	11	Elks	40
Easter Sunday	15	Farmers' State Alliance	36
Developed Horse Power	78	Firemen's Association	36
Divorces Granted	11	Funeral Directors and Em-	
Game Birds—Laws	78	balmers	36
Holidays in North Carolina ...	24	Grand Army of the Republic...	34
Important Anniversaries	77-78	Horticultural Society	36
Insurance Statistics	11 & 65	J. O. U. A. M.	40
Legal Holidays	59	Knights of Pythias	37-38
Manufactures in North Caro-		Knights Templar	39
lina	78	Library Association	43
North Carolina Signers of		Library Commission	43
American Declaration of		Literary and Historical Asso-	
Independence	11	ciation	36
Patriotic Dates	75	Masons	38
Population—North Carolina by		Medical Society	34
Races	21-22	Medical Association (Tri-State)	40
Population — North Carolina		N. C. Fairs	15
Towns	24	N. C. Architectural Association	36
Population—Growth in North		N. C. Sunday-School Associa-	
Carolina	24	tion	37
Population—United States ...	76	Odd Fellows	37
Population — Growth United		Order of the Cincinnati	41
States	24	Pharmacy, Board of	34-35
Property Values—Statistics ...	66	Pharmaceutical Association ...	34
Railroad Mileage	78	Poultry Association	36
Railways of the World	75	Press Association	34
Ratification of U. S. Constitu-		Red Men	39-40
tion	11	Retail Merchants' Association...	42
Schools (Statistics)	67-68	Royal Arcanum	34
Tobacco Production	78	Royal and Select Masters ...	38
Weather—Rules	75	Sons of the Confederacy	33
Official Vote of State—		Sons of the Revolution	41
Congressional Vote 1910.....	58-59	Spanish-American War Vet-	
Comparative Vote 1908-1910.....	55-56	erans	33
State Officers	56-57	State Federation of Labor ...	38
For Solicitors	56-57	Teachers' Assembly	36
Platforms—		State Government—	
Democratic	48-49	Executive	3-11
Republican	50-52-54	Legislative	12-15
Political Organizations—		Judicial	16-20
Democratic	60-61	North Carolina in Congress ...	54
Republican	61-62	Military	44-48
Railroads—		United States Government—	
Accidents—Rates	68	Executive	23
Officials	69-75	Judicial	23
Societies and Organizations—		Legislative	25-31
Agricultural Society	42	Tax Commission Report.....	63-64
Anti-Saloon League	42-43		

INDEX TO ADVERTISEMENTS

	Page.		Page.
American Book Co., New York..	53	National Bank of Virginia, Rich-	
Antietam Paper Co., Hagers-	E	mond, Va.Side of Front Cover	
town, Md.		National State and City Bank,	
A. & M. College, For the		Richmond,Top of Front Cover.	
Colored Race, Greensboro.....	78	New Bern Banking & Trust Co.,	
Atlantic Christian College, Wil-		New Bern	184-189
son	55	News and Observer.....	80 and 564
Atlantic Fire Ins. Co., Ral-		Norfolk Southern Railway	79
eigh	35	Normal and Collegiate Institute,	
Bank of Montgomery, Troy.....	367-370	Asheville	45
Bank of Onslow, Jacksonville, 393-395		North Carolina College of Agri-	
Bank of Pittsboro, Pittsboro, 161-161		culture and Mechanic Arts, The	
Bank of Southport, Southport, 120-122		Raleigh	63
Bromo Seltzer	B	North Carolina State Normal and	
Christopher Eng. Co., Richmond, 73		Industrial College, The, Greens-	
Citizens Bank, Henderson	502-505	boro	47
Citizens Nat. Bank, Raleigh...	D	North State Life Ins. Co.,	
Commercial Nat. Bank, Char-		Kinston	31
lotte	27	Parker-Gardner Co., Charlotte	351-364
Commercial Nat. Bank, The		Parker-Hunter Realty Co., The	
Raleigh	5	Raleigh	23
Coopers of Raleigh, Raleigh....	F	Peace Institute, Raleigh	65
Donaldson Military School, Fay-		Planters Bank, Rocky Mount...	
etteville	75	222-228-377-383	
East Carolina Teachers Training		Planters National Bank, Rich-	
School, Greenville	49	mond, Va.	3
Edwards & Broughton Printing		Presbyterian College for Women,	
Co., Raleigh	17	The, Charlotte	39
Elizabeth College and Conserv-		Raleigh Banking and Trust Co.,	
atory of Music, Charlotte....	59	Raleigh	19
Farmers & Merchants Bank,		Raleigh Savings Bank and Trust	
Williamston	343-346	Co., The, Raleigh	D
First Nat. Bank, The, Durham...	9	Raleigh and Southport Railway,	
First Nat. Bank, Richmond, Va...	11	Raleigh	G
First Nat. Bank, The, Washing-		Reidsville Seminary, Reidsville..	77
ton	13	Saint Mary's School, Raleigh...	61
Fourth Nat. Bank, Fayette-		Sanders, W. M., Smithfield	311-321
ville	190-195	Smithdeal's Practical Business	
Greensboro Female College,		College, Richmond, Va.	F
Greensboro	61	South Atlantic Life Ins. Co.,	
Havens, Jonathan, Washington,		Richmond, Va.	C
105-112		Southern Conservatory of Music,	
Havens Oil Co, Washington.....	101	Durham	69
Horner Military School, Oxford...	57	Southern Presbyterian College	
Jefferson Standard Life Ins. Co.		and Conservatory of Music, Red	
Johnson, B. F., Publishing Co.,	7	Springs	40
Richmond, Va.	51	Southgate, J. & Son, Durham....	30
Jones, Wm, Walker, Raleigh ...	12	State Fair, The Great North Car-	
Keeley Institute, Greensboro....	37	olina, Raleigh	26
King's Business College, Raleigh,		Thomson, Frank K., Raleigh...	28
506-536		Trinity College, Durham	71
Life Insurance Company of Vir-		Trinity Park School, Durham...	71
ginia, The, Richmond, Va....	D	University of North Carolina,	
McDonald, C. C., Raleigh.....		Chapel Hill	43
Bottom Front Cover		Uzzell, E. M., & Co., Raleigh....	E
Mechanics Savings Bank, Raleigh	24	Virginia-Carolina Chemical Co.,	
Meredith College, Raleigh	41	Richmond, Va.Back Cover	
Mixon, E. R. & Co., Beaufort, 100-104		Virginia State Ins. Co., Rich-	
Monticello Hotel, The, Norfolk,		mond, Va.	F
Va.	29	Virginia Trust Co., Richmond,	C
Murphy's Hotel, Richmond, Va...	32	Wake County Savings Bank,	
National Bank, The, Fayette-		Raleigh	25
ville	15	Wilson Sanatorium, Wilson.....	553
National Bank, The, New Bern...	21	York & Cobb, Raleigh	E

PLANTERS NATIONAL BANK

RICHMOND, VIRGINIA

Surplus and Profits - - - - -	\$1,375,000
Capital - - - - -	300,000
Deposits - - - - -	6,500,000

Accounts of Banks, Corporations and Individuals Solicited

JAMES N. BOYD, President

RICHARD H. SMITH, Vice-President and Cashier

J. J. MONTAGUE, V.-President

CONWAY H. GORDON, Asst. Cashier

R. LATIMER GORDON, Asst. Cash.

A. S. CHERRY, Mgr. Savings Dept.

STATE GOVERNMENT---EXECUTIVE DEPARTMENT

Governor—William Walton Kitchin, of Person.

Lieut.-Governor—W. C. Newland, of Caldwell.

Private Secretary to Governor—Alex. J. Feild, of Wake.

Executive Clerk—Miss Annie Travis, of Halifax.

Clerk—John D. Warlick, of Onslow.
Secretary of State—J. Bryan Grimes, of Pitt.

Chief Clerk to Secretary of State—George W. Norwood, of Wake.

Corporation Clerk—W. S. Wilson, of Caswell.

Stenographer—Miss Minnie Bagwell, of Wake.

State Treasurer—Benj. R. Lacy, of Wake.

Chief Clerk, Treasury Department—W. F. Moody, of Mecklenburg.

Clerk for Institutions—W. W. Newman, of Wake.

Teller—A. H. Arrington, of Nash.

License Clerk—Miss Eva Warters, of Lenoir.

State Auditor—W. P. Wood, of Randolph.

Chief Clerk to Auditor—E. H. Baker, of Franklin.

Tax Clerk—Baxter Durham, of Wake.

Clerk and Stenographer—Mrs. F. W. Smith, of Wake.

Attorney General—T. W. Bickett, of Franklin.

Law Clerk—G. L. Jones, of Macon.
Clerk and Stenographer—Miss Sarah Burkhead, of Columbus.

Superintendent of Public Instruction—J. Y. Joyner, of Guilford.

Chief Clerk—Allen J. Barwick, of Lenoir.

Clerk and Stenographer—Miss Hattie B. Arrington, of Nash.

Special Clerk for Loan Fund and Secretary to Educational Campaign Committee—C. H. Mebane, of Catawba.

Inspector of Public High Schools—N. W. Walker, of Chapel Hill.

Supervisor of Teacher Training—J. A. Bivins.

Supervisor of Elementary Schools—L. C. Brogden.

Adjutant General—R. L. Leinster.

Chief of Ordnance—T. R. Robertson, of Mecklenburg.

State Librarian—M. O. Sherrill, of Catawba.

Assistant Librarian—Miss Carrie E. Broughton, of Wake.

Commissioner of Labor and Printing—M. L. Shipman, of Hendersonville.

28488

STATE GOVERNMENT EXECUTIVE DEPARTMENT.

Assistant Commissioner—Geo. B. Justice, of Rutherfordton.

Stenographer—Miss Daisy Thompson, of Wake.

Insurance Commissioner—James R. Young, of Vance.

Deputy Insurance Commissioners—Stacy W. Wade and Robt. B. Colt.

Chief Clerk—Robt. B. Colt.

Clerk and Stenographer—Miss Ida Montgomery, of Wake.

License Clerk—A. H. Yerby.

Keeper of the Capitol—C. C. Cherry, of Edgecombe.

State Standard Keeper—L. H. Lumsden, of Wake.

State Printers—E. M. Uzzell and Edwards & Broughton Printing Co., of Wake.

GOVERNOR'S COUNCIL.

The Secretary of State, Auditor, Treasurer, and Superintendent of Public Instruction.

STATE BOARD OF EDUCATION.

The Governor, Lieutenant-Governor, Secretary of State, Auditor, Treasurer, Superintendent of Public Instruction, and Attorney-General.

BOARD OF PUBLIC BUILDINGS AND GROUNDS.

The Governor, Secretary of State, Treasurer and Attorney-General.

STATE BOARD OF PENSIONS.

The Governor, Auditor and Attorney-General.

COUNTY BOARD OF PENSIONS.

The Clerk of the Court and three ex-confederate soldiers appointed by the State Auditor.

BOARD OF INTERNAL IMPROVEMENTS.

The Governor, B. C. Beekwith, of Wake, and R. F. Beasley, of Union.

CORPORATION COMMISSION.

Franklin McNeill, of New Hanover, Chairman. (Term expires January, 1913).

W. T. Lee, of Haywood. (Term expires January, 1917).

D. L. Travis. (Term expires next general election.)

A. J. Maxwell, of Craven, Chief Clerk.

Miss E. G. Riddick, of Gates, Stenographer.

O. S. Thompson, of Wake, Tax Clerk.

BOARD OF PUBLIC CHARITIES.

William A. Blair, (chairman), Winston-Salem.

Jos. G. Brown, Raleigh.

Carey J. Hunter, Raleigh.

A. C. McAlister, Asheboro.

Miss Daisy Denson, Raleigh, Secretary.

Office in the Capitol.

NORTH CAROLINA GEOLOGICAL BOARD.

Board of Managers—Governor W. W. Kitchin ex officio Chairman.

State Geologist—Jos. Hyde Pratt, Chapel Hill.

M. R. Braswell, Rocky Mount.

R. D. Caldwell, Lumberton.

Frank R. Hewett, Asheville.

Hugh McRae, Wilmington.

Scientific Staff—Joseph Hyde Pratt, Geologist and Mineralogist, Chapel Hill, N. C.;

J. S. Holmes, Forester, Chapel Hill, N. C.;

E. W. Myers, Assistant Hydrographer, Greensboro, N. C.;

W. L. Spoon, Engineer, Burlington, N. C.;

W. S. Fallis, Road Engineer, Wilson, N. C.;

H. M. Berry, Clerk of Statistician, Chapel Hill, N. C.

STATE BOARD OF SCHOOL EXAMINERS.

J. Y. Joyner, (chrm. ex officio), Raleigh.

Allen J. Barwick, (sec.), Raleigh.

N. W. Walker, Chapel Hill.

John Graham, Warrenton.

Z. V. Judd, Raleigh.

STATE BOARD OF HEALTH.

Geo. G. Thomas, M. D., President, Wilmington.

Thos. E. Anderson, M. D., Statesville.

J. Howell Way, M. D., Waynesville.

W. O. Spencer, M. D., Winston-Salem.

J. E. Ashcraft, M. D., Monroe.

Edw. C. Register, M. D., Charlotte.

David T. Tayloe, M. D., Washington.

J. L. Ludlow, C. E., Winston-Salem.

Richard H. Lewis, M. D., Raleigh.

W. S. Rankin, M. D., Sec. and Treas., Raleigh.

Jno. A. Ferrell, Assistant Secretary, for Eradication of Hookworm Disease, Raleigh, N. C.

C. A. Julian, Assistant Secretary for Society for Prevention of Tuberculosis, Thomasville.

BOARD OF MEDICAL EXAMINERS.

President—L. B. McBrayer, M. D., Asheville, Examiner in Surgery.

W. W. McKenzie, M. D., Salisbury, Anatomy, Histology, Pathology and Bacteriology.

H. H. Dodson, M. D., Greensboro, Practice of Medicine.

John Bynum, M. D., Winston-Salem, Materia Medica and Therapeutics.

J. L. Nicholson, M. D., Richlands, Chemistry and Diseases of Children.

Secretary-Treasurer—Benj. K. Hays, M. D., Oxford, Physiology and Hygiene.

THE BEST EVIDENCE OF GOOD SERVICE

OFFICERS:

B. S. JERMAN.....President
A. A. THOMPSON.....Vice President
E. B. CROW.....Cashier
A. P. BAUMANN.....Asst. Cashier

DIRECTORS:

Alf. A. Thompson,
Henry A. London,
Carey J. Hunter,
Ashley Horne,
B. F. Montague,
H. W. Jackson,
Ashby L. Baker,
Thos. H. Briggs,
B. S. Jerman,
Joshua B. Hill,
Henry T. Hicks,
A. R. D. Johnson,
E. B. Crow,
D. H. Hill,
John A. Mills,
Chas. W. Horne.

In a bank is steady and substantial growth. The history of this bank proves conclusively that its sound financial policies and courteous treatment to depositors have been appreciated.

A business or personal account with this institution will enable you to profit by every advantage within the scope of sound banking.

**4% paid in Savings
Department**

**4% Certificates of
Deposit**

Capital,
\$300,000.00
Surplus and Profits
\$100,000.00
Resources,
\$2,000,000.00

The Commercial National Bank

CORNER MARTIN AND WILMINGTON STREETS.
SOLICITS THE ACCOUNTS OF BANKS, BANKERS, COTTON MILLS,
CORPORATIONS AND INDIVIDUALS.

J. C. Rodman, M. D., Washington, Obstetrics and Gynecology.

STATE BOARD OF AGRICULTURE.

Maj. W. A. Graham, Commissioner, ex officio Chairman, Raleigh.

First District—H. C. Carter, Fairfield.

Second District—K. W. Barnes, Lucama.

Third District—Wm. Dunn, New Bern.

Fourth District—I. H. Kearney, Franklinton.

Fifth District—R. W. Scott, Graham.

Sixth District—A. T. McCallum, Red Springs.

Seventh District—J. P. McRae, Laurinburg.

Eighth District—Wm. Bledsoe, Gale.

Ninth District—W. J. Shuford, Hickory.

Tenth District—A. Cannon, Horse-Shoe.

Officers:

Commissioner—W. A. Graham.

Secretary—Elias Carr.

State Chemist—R. W. Kilgore.

Veterinarian—W. G. Chrismon.

Assistant Veterinarian—E. P. Wood.

Second Assistant Veterinarian—B. B. Flowe.

Dairy Demonstrator—J. A. Conover.

First Assistant, W. H. Eaton; Second Assistant, L. A. Higgins.

Entomologist—Franklin Sherman, Jr.

Assistant Entomologist—Z. P. Metcalf.

Naturalist and Curator—H. H. Brimley.

Assistant Curator—T. W. Adicks.

Horticulturist—W. N. Hutt.

Assistant Horticulturist—S. B. Shaw.

Second Assistant Horticulturist—O. M. Clark.

Farm Demonstrator—T. B. Parker.

Assistant Demonstrator—T. J. W. Broome.

Agronomist—J. L. Burges.

Assistant Agronomist—G. M. Garren.

Food Chemist—W. M. Allen.

Assistant Food Chemist—W. A. Smith.

Assistant Chemist—J. M. Pickle.

Fertilizer Chemist—W. G. Haywood.

Feed Chemist—G. M. MacNider.

Assistant Chemist, Soils—E. L. Worthen.

Assistant Chemist—L. L. Brinkley.

Assistant Chemist—J. O. Jackson.

Assistant Chemist—W. H. Strowd.

Assistant Chemist—E. W. Thornton.

R. W. Scott, Jr., Superintendent

Edgecombe Test Farm, Rocky Mount.

F. T. Meacham, Superintendent

Iredell Test Farm, Willard.

John H. Jafferries, Superintendent

Pender Test Farm, Willard.

R. W. Collett, Superintendent

Transylvania Test Farm, Swananoa.

Test Farm Committee—W. A. Graham, Commissioner; Wm. Dunn, New Bern; A. T. McCallum, Red Springs; R. W. Scott, Haw River.

OIL INSPECTORS.

Chemist—L. B. Lockhart.

Assistant Chemist—M. Orr.

Chief Clerk—Geo. Little.

QUARANTINE COMMITTEE.

A. Cannon, Chairman, Horse Shoe.

H. D. Edgerton, Ingleside.

W. J. Shuford, Hickory.

K. W. Barnes, Lucama.

J. P. McRae, Laurinburg.

STATE BOARD OF ELECTIONS.

Wilson G. Lamb, (chairman), Wiliamston.

J. C. Clifford, Dunn.

Clarence Call, Wilkesboro.

W. J. Davis, Hendersonville.

DIRECTORS STATE'S PRISON.

Geo. A. Norwood, Jr., Goldsboro.

Geo. B. McLeod, Lumberton.

Manly McDowell, Morganton.

Geo. A. Holderness, Tarboro.

T. J. Renfrow, Matthews.

STATE INSTITUTIONS.

The University of North Carolina—Chapel Hill; Francis Preston Venable, Ph. D., President.

North Carolina College of Agriculture and Mechanic Arts—Raleigh; D. H. Hill, President.

North Carolina Agricultural Experiment Station—Raleigh; D. H. Hill, President; C. B. Williams, Director.

The State Normal and Industrial College, Greensboro—J. I. Foust, President.

Eastern Carolina Teachers' Training School—Greenville; R. H. Wright, President.

North Carolina Institution for the Deaf, Dumb and Blind—Raleigh; John E. Ray, A. M., Principal.

Culowhee Normal School—Culowhee; R. L. Madison, Principal.

North Carolina School for the Deaf and Dumb—Morganton; E. McK. Goodwin, M. A. Superintendent.

Central Hospital—Raleigh; Dr. L. J. Picot, Assistant Superintendent.

The State Hospital—Morganton; Jno. McCampbell, M. D., Superintendent.

The State Hospital—Goldsboro; W. W. Faison, M. D., Superintendent.

Central Prison—Raleigh; J. J. Laughinghouse, Superintendent, Raleigh.

Oxford Orphan Asylum—Oxford; under auspices of Grand Lodge of Masons; R. L. Brown, Superintendent. (Partly supported by the State).

State Sanitarium for the Treatment

JEFFERSON

Standard Life Insurance Company

Home Office: RALEIGH, N. C.

Surplus to Policyholders Over \$500,000.00



STRONGEST IN THE SOUTH

JOSEPH G. BROWN,

President.

P. D. GOLD, JR.,

Vice-Pres. & Gen. Mgr.

CHAS. W. GOLD,

Secy. & Supt. of Agencies.

of Tuberculosis—Montrose J. R. Brooks, M. D., Montrose, Superintendent; J. R. Gordon, M. D., Jamestown, President Board of Trustees; M. Eugene Street, M. D., Glendon, Secretary.

Agricultural and Mechanical College for the Colored Race—Greensboro; James B. Dudley, President.

DIRECTORS NORTH CAROLINA RAILROAD COMPANY.

Benahan Cameron, President, Staggsville.

N. R. McCanless, Salisbury.

J. D. Elliott, Newton.

C. C. Hargrave, Lexington.

T. S. Flesham, Kernersville.

John W. Graham, Hillsboro.

S. C. Penn, Reidsville.

R. L. Holt, Burlington.

State's Proxy—A. E. Smith, Mt. Airy.

DIRECTORS ATLANTIC & N. C. R. R. COMPANY.

On Part of State:

L. P. Tapp, President, Kinston.

W. S. Chadwick, Beaufort.

G. V. Richardson, Dover.

S. W. Ferree, Stonewall.

A. C. Avery, Jr., Morganton.

E. L. Harris, Raleigh.

Geo. Sumrell, Kinston.

W. D. Creech, Goldsboro.

State's Proxy, T. C. Whitaker, Newton.

OYSTER COMMISSION.

Wm. M. Webb, Morehead City.

Geo. W. Wallace (Assistant), New Bern.

DIRECTORS STATE NORMAL AND INDUSTRIAL COLLEGE AT GREENSBORO.

J. Y. Joyner, Chairman, ex officio, Raleigh.

First District—T. S. McMullan, Hertford.

Second District—A. J. Connor, Rich Square.

Third District—Jonathan Hooks, Fremont.

Fourth District—R. T. Gray, Raleigh.

Fifth District—G. W. Hinshaw, Winston-Salem.

Sixth District—Walker Taylor, Wilmington.

Seventh District—T. B. Bailey, Mocksville.

Eighth District—J. L. Nelson, Lenoir.

Ninth District—C. H. Mebane, Newton.

Tenth District—J. D. Murphy, Asheville.

DIRECTORS D. D. AND B. INSTITUTION, RALEIGH.

J. E. Pogue, (chrm.), Raleigh.

W. B. Cole, Rockingham.

M. J. Boling, Siler City.

Mr. Williams, Sanford.

R. B. Boyd, Warrenton.

J. T. Nichols, Windsor.

J. T. Rowland, Raleigh.

J. T. Finley, Wilkesboro.

R. B. Hollman, Timberland.

G. E. Lineberry, Raleigh.

J. G. Boylin, Wadesboro.

BOARD OF TRUSTEES A. AND M. COLLEGE, RALEIGH.

Everett Thompson, Elizabeth City.

R. H. Ricks, Rocky Mount.

O. Max Gardner, Shelby.

C. W. Gold, Raleigh.

E. M. Koonce, Jacksonville.

Pittman, Thomas M., Henderson.

D. A. Tompkins, Charlotte.

J. T. Ellington, Clayton. (Deceased; no appointment).

W. E. Daniel, Weldon.

W. H. Ragan, High Point.

W. E. Cooper, Wilmington.

M. B. Strickley, Concord.

T. T. Ballinger, Tryon.

N. B. Broughton, Raleigh.

O. L. Clark, Clarkton.

DIRECTORS OF THE SCHOOL FOR THE D. AND D. AT MORGANTON.

Dr. J. H. Moek, Thomasville.

A. C. Miller, Shelby.

J. P. Jeter, Morganton.

M. H. Holt, Oak Ridge.

A. L. James, Laurinburg.

W. R. Whitson, Asheville.

J. L. Scott, Jr., Burlington.

DIRECTORS STATE HOSPITAL, RALEIGH.

S. G. Daniel, Littleton.

J. D. Biggs, Williamston.

Edward Smith, Godwin.

S. O. Middleton, Hallsville.

H. B. Marriott, Battleboro.

Robt. H. Stancill, Margarettsville.

Jas. M. Parrott, Kinston.

N. P. Yarborough, Louisburg.

E. G. Moore, Elm City.

Miss Lelia Dye, Secretary to Board and Executive Committee, and Stenographer.

DIRECTORS STATE HOSPITAL AT MORGANTON.

R. R. Clark, Statesville.

F. P. Aspaugh, Winston-Salem.

J. W. Noell, Lexington.

J. I. Davis, Morganton.

J. G. Hall, Lenoir.

James K. Norfleet, Winston-Salem.

R. R. Clark, Statesville.

A. A. Shuford, Hickory.

A. E. Tate, High Point.

Jno. W. McMinn, Brevard.



Safe Deposit Box \$2.00 Per Year

Yesterday Today Tomorrow

YESTERDAY
 Is but a dream,
TOMORROW
 only a vision but
TODAY

well lived makes every **YESTERDAY**
 a dream of happiness and every **TO-**
MORROW a vision of hope.

THEREFORE
 today

Not Yesterday nor Tomorrow,
TODAY!

Bring your account to
THE FIRST NATIONAL BANK
 Then our hope is that all your tomor-
 rows will bring you happiness and
 prosperity, and all your recollections
 of yesterday will bring you great sat-
 isfaction and all your dealings and re-
 lations with the **FIRST NATIONAL**
BANK will bring you great prosperity.

THE FIRST NATIONAL BANK

DURHAM, N. C.

JULIAN S. CARR, Prest.
W. J. HOLLOWAY, Cashier

& Federal Supervision



DIRECTORS STATE HOSPITAL AT GOLDSBORO.

J. P. Hoggard, Atkinson.
 J. A. Beaman, Clinton.
 Fred W. Habel, Raleigh.
 W. L. Hill, Warsaw.
 C. F. Herring, Goldsboro.
 W. E. Headen, Morehead City.
 D. E. McKimne, Princeton.
 J. C. Cromartie, Garland.

TRUSTEES A. & M. COLLEGE AT GREENSBORO FOR THE COLORED RACE.

Officers—M. C. S. Noble, Chapel Hill, Chairman.
 S. A. Kerr, Greensboro, Secretary and Treasurer.
First District—W. R. Williams, Falkland.
Second District—W. A. Darden, Ayden.
Third District—W. R. Newberry, Magnolia.
Fourth District—W. E. Brooks, Pittsboro.
Fifth District—J. I. Foust, Greensboro.
Sixth District—E. M. Hughes, Fayetteville.
Seventh District—C. C. Crawford.
Eighth District—S. Bryan, Salisbury.
Ninth District—J. O. Alexander, Charlotte.
Tenth District—M. W. Bell, Murphy.
At Large—Chas. G. Rose, Fayetteville; J. B. Minor, Greensboro; W. A. Enloe, Hillsboro; R. W. Morphis, Reidsville; M. C. S. Noble, Chapel Hill; G. T. Dunlap, Norwood.

DIRECTORS SOLDIERS' HOME.

A. B. Andrews, Chairman, Raleigh.
 J. S. Carr, Durham.
 John N. Kelly, Clarkton.
 A. H. Boyden, Salisbury.
 W. P. Wood, Secretary, Raleigh.
Executive Committee—A. H. Boyden, Chairman; W. P. Wood, Secretary; J. S. Carr.

STATE LIBRARY COMMISSION.

Dr. Louis R. Wilson (chrm.), Chapel Hill.
 Mrs. Sol. Weil, Vice-Chairman, Goldsboro.
 Dr. Chas. Lee Smith, Treasurer, Raleigh.
 Dr. J. Y. Joyner, State Superintendent Public Instruction, Raleigh.
 Miles O. Sherrill, State Librarian, Raleigh.
 Miss Minnie W. Leatherman, Raleigh.

BANK EXAMINERS.

C. V. Brown, Rocky Mount; Assistant, F. A. Hubbard, Reidsville.

THE AUDUBON SOCIETY OF NORTH CAROLINA.

President—R. H. Lewis, Raleigh.
Vice-President—Chas. B. Aycock, Raleigh.
Secretary—T. Gilbert Pearson, Greensboro.
Treasurer—Frank C. Boyles, Greensboro.
Executive Committee—P. D. Gold, Jr., Raleigh; Dr. C. P. Ambler, Asheville; W. H. Williamson, Raleigh; E. L. Travis, Halifax; C. M. Stedman, Greensboro.

BOARD OF VISITORS UNIVERSITY OF NORTH CAROLINA.

Victor S. Bryant, Durham.
 E. R. Wooten, Kinston.
 D. C. Barnes, Murfreesboro.

EXECUTIVE COMMITTEE, UNIVERSITY OF NORTH CAROLINA.

Governor W. W. Kitchin, ex officio, Chairman, Raleigh.
 R. H. Battle, Secretary and Treasurer, Raleigh.
 A. B. Andrews, Raleigh.
 Julian S. Carr, Durham.
 John W. Graham, Hillsboro.
 Richard H. Lewis, Raleigh.
 Josephus Daniels, Raleigh.
 Chas. B. Aycock, Raleigh.
 Claudius Dockery, Raleigh.
 J. O. Carr, Wilmington.
 J. Bryan Grimes, Raleigh.
 Robt. T. Gray, Raleigh.
 E. J. Hale, Fayetteville.
 W. E. Britt, Asheville.
 Chas. Whedbee, Hertford.

STATE BOARD OF EXAMINERS IN OPTOMETRY.

Dr. J. W. Taylor, President, Greensboro.
 J. D. Hathaway, Secretary, Elizabeth City.
 Frank M. Jolly, Raleigh.
 Fred N. Day, Winston-Salem.
 Sam H. Eaton, New Bern.

STATE PHARMACEUTICAL BOARD.

F. W. Hancock, President, Oxford.
 E. B. Zoeller, Secretary, Tarboro.
 I. W. Rose, Rocky Mount.
 W. W. Horne, Fayetteville.
 C. B. Miller, Goldsboro.

STATE BOARD OF OSTEOPATHIC EXAMINERS.

President—Dr. A. R. Tucker, Durham.
Secretary—Dr. M. J. Carson, Fayetteville.
Treasurer—Dr. R. M. Armstrong, Salisbury.
 Dr. E. H. Tucker, Greensboro.
 Dr. H. W. Glascock, Raleigh.
 Next meeting of Board to be held in Raleigh sometime in July, 1912.

First National Bank, OF RICHMOND, VIRGINIA

Capital and Earned Surplus - - \$2,000,000.00
Deposits - - - - - 7,500,000.00
Total Resources - - - - - 11,500,000.00

JOHN B. PURCELL, President. JOHN M. MILLER, Jr., V.-Pres. & Cash.
FREDERICK E. NOLTING, 2d V.-Pres. CHAS. B. BURNETT, Asst. Cash.
J. C. JOPLIN, Asst. Cashier. W. P. SHELTON, Asst. Cashier.
ALEX. F. RYLAND, Asst. Cashier.

CONFIDENTLY SEEKS AND INVITES NEW ACCOUNTS.

MEMBERS OF HISTORICAL COMMISSION.

J. Bryan Grimes (chrm.), Raleigh.
 R. D. W. Connor, Secretary, Raleigh.
 W. J. Peele, Raleigh.
 D. H. Hill, Raleigh.
 Thomas M. Pittman, Henderson.
 M. C. S. Noble, Chapel Hill.

CONSTITUTIONAL CONVENTIONS IN NORTH CAROLINA.

1788--At Hillsboro.
 1789--At Fayetteville.
 1835--At Raleigh.
 1861--At Raleigh.
 1865--At Raleigh.
 1868-9--At Raleigh.
 1875--At Raleigh.

STATE LABORATORY OF HYGIENE.

C. A. Shore, M. D., Director.
 J. W. Kellogg, Bacteriologist.
 Miss Daisy B. Allen, Chemist.
 C. F. Kirkpatrick, Assistant.
 A. B. Greenwood, Assistant.
 T. C. Boushall, Assistant.
 F. W. Connor, Assistant.
 H. C. Jackson, Assistant.
 Arthur McKimmon, Assistant.
 F. W. Temple, Stenographer.

CONGRESSIONAL APPORTIONMENT.

One Congressman for 212,000 of population, making, with Arizona and New Mexico, 425 members of the House of Representatives.

DIVORCES GRANTED.

From 1887 to 1906 inclusive in the United States, 945,625. Number in North Carolina, 7,047. In 1900 there were 55,502 divorces out of population of 55,502, or 73 per 100,000 population. In Great Britain, with population there were 743, or about 3 per 100,000.

DIRECTOR AND STATE'S PROXY, WILKESBORO & JEFFERSON TURNPIKE COMPANY.

A. M. Church, North Wilkesboro.

FISH COMMISSIONER.

C. S. Vann, Edenton.

NORTH CAROLINA SIGNERS OF AMERICAN DECLARATION OF INDEPENDENCE.

Joseph Hewes.
 William Hooper.
 John Penn.
 All these were lawyers.

RATIFICATION OF U. S. CONSTITUTION.

North Carolina November 21st, 1789, by vote of 193 to 75. All other States ratified earlier except Rhode Island, which ratified May 29th, 1790, by a vote of 34 to 32.

BANK STATISTICS.

State Banks.

Capital stock	\$ 9,527,030.69
Surplus and undivided profits	4,425,495.29
Deposits	49,847,158.84
Resources	68,406,179.97

National Banks.

Capital Stock	\$ 8,385,000.00
Surplus and undivided profits	3,903,394.85
Deposits	26,184,335.61
Resources	55,084,021.15

INSURANCE.

In 1843 the amount of outstanding insurance in the United States was \$6,500,000. In 1911 it had grown to \$16,404,229,925.

THE FIRST NATIONAL BANK

OF WASHINGTON N. C.

CAPITAL AND SURPLUS \$155,000.00

DEPOSITS received subject to check.

CERTIFICATES OF DEPOSIT issued bearing 4 per cent interest.

FOREIGN AND DOMESTIC EXCHANGE bought and sold.

DRAFTS drawn on all parts of the world.

BANKING BY MAIL. Write us about this.

C. M. Brown, Pres.

A. M. Dumay, Cashier.

Thirty-seventh District—Julius C. Martin (D.), Asheville.

Thirty-eighth District—T. A. Cox (D.), Cullowhee.

Thirty-ninth District—O. L. Anderson (R.), Haysville.

OFFICERS OF THE SENATE.

President—Hon. W. C. Newland, Lenoir.

President Pro Tem—H. N. Pharr, Charlotte.

Reading Clerk—Mark Squires, Lenoir.

Principal Clerk—R. Otis Self, Webster.

Assistant to Principal Clerk—R. R. Boyd, Reidsville; C. B. Wade, Morehead City; J. W. Ragland, Bakersville.

Engrossing Clerk—W. E. Hooks, Fremont.

Sergeant-at-Arms—R. M. Staley, Wilkesboro.

Assistant Sergeant-at-Arms—W. G. Hall, Fayetteville.

HOUSE OF REPRESENTATIVES.

Alamance—J. Elmer Long (D.), Graham.

Alexander—T. O. Teague (R.), Taylorsville.

Alleghany—R. A. Doughton (D.), Sparta.

Anson—Thos. C. Cox (D.), Wadesboro.

Ashe—H. C. Tucker (D.), Weasel.

Beaufort—J. F. Latham (D.), Washington; W. A. Thompson (D.), Washington.

Bertie—W. R. Johnson (D.), Windsor.

Bladen—E. H. Anders (D.), Kelly.

Brunswick—C. Ed. Taylor (R.), Southport.

Buncombe—Gallatin Roberts (D.), Asheville; R. R. Williams (D.), Asheville.

Burke—J. F. Spainhour (D.), Morganton.

Cabarrus—W. L. Morris (D.), Concord.

Caldwell—A. A. Kent (D.), Lenoir.

Camden—D. F. Bartlett (D.), Camden Court House.

Carteret—C. S. Wallace (D.), Morehead City.

Caswell—Osmond Smith (D.), Yanceyville.

Catawba—Geo. W. Rabb (D.), Maiden.

Chatham—N. J. Wilson (D.), Pittsboro.

Cherokee—J. H. Dillard (D.), Murphy.

Chowan—W. S. Privott (D.), Edenton.

Clay—R. L. Herbert (R.), Haysville.

Cleveland —C. J. Woodson (D.), Shelby.	Madison —J. Coleman Ramsey (R.), Marshall.
Craven —R. A. Nunn (D.), New Bern.	Martin —H. W. Stubbs (D.), Williamston.
Columbus —J. M. Shipman (D.), Clarkton.	McDowell —T. W. Wilson (D.), Nealsville.
Cumberland —A. D. McGill (D.), Fayetteville; Chas. G. Rose (D.), Fayetteville.	Mecklenburg —W. C. Dowd (D.), Charlotte; W. A. Grier (D.), Charlotte; W. G. McLaughlin (D.), Charlotte.
Currituck —Pierce Hampton (D.), Waterlily.	Mitchell —Henry T. Norman (R.), Elk Park.
Dare —Charles H. Scarborough (Ind.), Mann's Harbor.	Montgomery —J. L. Stewart (dead). (Successor not yet elected).
Davidson —B. W. Parham (D.), Thomasville.	Moore —W. H. McNeill (D.), Carthage.
Davie —W. A. Bailey (R.), Mocksville.	Nash —J. L. Cornwall (D.), Spring Hope.
Duplin —R. L. Carr (D.), Magnolia.	New Hanover —Woodus Kellum (D.), Wilmington.
Durham —Julian S. Carr (D.), Durham.	Northampton —B. S. Gay (D.), Jack-son.
Edgecombe —Dr. M. B. Platt (D.), Tarboro; Hugh Bryan (D.), Battleboro.	Onslow —E. M. Koonce (D.), Jack-sonville.
Forsyth —Frank A. Alspaugh (D.), Winston-Salem; P. H. Stimpson (R.), Pfafftown.	Orange —John T. Johnston (D.), Hillsboro.
Franklin —Dr. R. P. Floyd (D.), Louisburg, R. F. D. No. 1.	Pamlico —Z. V. Rawls (D.), Ply-mouth.
Gaston —A. C. Stroup (D.), Gastonia; N. B. Hendrick (D.), Cherryville.	Pasquotank —Thomas J. Markham (D.), Elizabeth City.
Gates —Lycurgus Hofter (D.), Gatesville.	Pender —W. W. Alderman (D.), Willard.
Graham —J. C. Edwards (R.), Japan.	Perquimans —L. B. Perry (D.), Hertford.
Granville —William A. Devin (D.), Oxford.	Person —W. A. Warren (D.), Gorden-ton.
Greene —V. R. Smith (D.), Snow Hill.	Pitt —John T. Thorne (D.), Farmville; Guilford Moring (D.), Greenville, R. F. D.
Guilford —J. E. Kirkman (D.), Greensboro; T. R. Dillard (D.), Greensboro.	Polk —J. B. Livingston (D.), Tryon.
Halifax —W. T. Clement (D.), Enfield; A. H. Green (D.), Weldon.	Randolph —O. R. Cox (D.), Asheboro; H. B. Carter (D.), Ramseur.
Harnett —Charles Ross (D.), Lilling-ton.	Richmond —W. S. Thomas (D.), Rockingham.
Haywood —Dr. J. H. Mease (D.), Canton.	Robeson —Dr. W. A. McPhaul (D.), Lumberton; J. O. McArthur (D.), Rowland.
Henderson —H. G. Ewart (R.), Hendersonville.	Rockingham —W. I. Witty (D.), Summerfield; J. T. Wall (D.), Madis-son.
Hertford —W. P. Taylor (D.), Win-ton.	Rowan —R. D. Coleman (D.), Gold Hill; W. D. Pethel (D.), Spencer.
Hyde —J. W. McWilliams (D.), Gracoke.	Rutherford —H. Craig Richardson (D.), Forest City.
Iredell —Zeb. V. Turlington (D.), Mooresville; N. D. Tomlin (D.), Statesville.	Sampson —Jas. T. Kennedy (R.), Moltonville; Buck Hillery Crumpler (R.), Clinton.
Jackson —F. H. Brown (D.), Cullow-hee.	Scotland —W. H. Weatherspoon (D.), Laurinburg.
Johnston —Ashley Horne (D.), Clay-ton; L. H. Allred (D.), Selma.	Stany —R. Lane Brown (D.), Alber-marle.
Jones —Jack Dixon (D.), Trenton.	Stokes —James M. Fagg (R.), Red Shoals.
Lee —(Lee votes with Moore).	Surry —Samuel E. Marshall (R.), Mt. Airy.
Lenoir —E. R. Wooten (D.), Klen-ton.	Swain —O. P. Williams (R.), Bryson City.
Lincoln —A. L. Quickel (D.), Lin-colnton.	Transylvania —Thos. S. Wood (D.), Brevard.
Macon —J. Frank Ray (D.), Frank-lin.	

S. W. COOPER, President.
W. A. VANSTORY, Vice-President.

A. B. McMILLAN, Cashier.
T. M. SHAW, Asst. Cashier.

CAPITAL STOCK \$100,000.00

THE NATIONAL BANK

UNITED STATES DEPOSITORY

Fayetteville, North Carolina.

Tyrrell—M. Majette (D.), Columbia Union—John C. Sykes (D.), Monroe; R. V. Houston (D.), Monroe.

Vance—Thos. Taylor (D.), Townsville.

Wake—R. H. Battle (D.), Raleigh; E. R. Pace (D.), Raleigh; J. T. Judd (D.), New Hill.

Warren—T. O. Rodwell (D.), Warrenton.

Washington—Arthur W. Swain (D.), Plymouth.

Watauga—Smith Hagaman (D.), Vilas.

Wayne—J. E. Kelly (D.), Mount Olive; J. M. Mitchell (D.), Goldsboro.

Wilkes—Herman C. Caviness (R.), Wilkesboro.

Wilson—George W. Connor (D.), Wilson.

Yadkin—Wade Reavis (R.), Hamp-tonville.

Yancey—David M. Buck (D.), Bald Mountain.

P. Smith, Secretary.

Greensboro Fair, Greensboro—Garland Daniel, Secretary.

Haywood County, Waynesville—J. D. Boone, Secretary.

Mecklenburg County, Charlotte—W. J. Chambers, Secretary.

Piedmont Fair, Winston-Salem—G. E. Webb, Secretary.

State Fair, Raleigh—Joseph E. Pogue, Secretary.

North Wilkesboro, North Wilkesboro—John R. Jones, Secretary.

Granville County Fair, Oxford—J. F. Webb, Secretary.

Catawba County Fair, Hickory—A. K. Joy, Secretary.

Western N. C. Association, Asheville—Owen Gudger, Secretary.

Randolph County Fair—Geo. B. Ross, Secretary.

N. C. Industrial Association (colored), Raleigh—J. E. Hamlin, Secretary.

THE HOUSE.

Officers House Representatives.

Speaker—W. C. Dowd, Charlotte.

Principal Clerk—T. G. Cobb, Morganton.

Reading Clerk—D. Scott Poole, Raeford.

Engrassing Clerk—M. D. Kinsland, Waynesville.

Assistant Sergeant-at-Arms—D. L. James, Scotland Neck.

Enrolling Clerk—E. B. Norvell, Murphy.

North Carolina Fairs

Alamance County, Burlington—McBryde Holt, Secretary.

Cumberland County, Fayetteville—Z.

ONLY TWO ACTS.

(N. Y. World Almanac.)

The only acts of general interest passed by the Legislature of North Carolina in 1911 were two acts affecting married women; one authorizing married women to contract and deal as if unmarried, as to all of their personal property; the other enabling married women whose husbands are lunatics to sell any of the husband's property or their own property for their support.

EASTER SUNDAY.

Easter Sunday in 1912 comes on April 7th. In 1911 it came on April 16th, and in 1913 it will come on Marsh 23rd.

STATE GOVERNMENT---JUDICIAL DEPARTMENT

THE SUPREME COURT OF NORTH CAROLINA.

Walter Clark, of Wake, Chief Justice.

Platt D. Walker, of Mecklenburg, Associate Justice.

William A. Hoke, of Lincoln, Associate Justice.

George H. Brown, Jr., of Beaufort, Associate Justice.

Wm. R. Allen, of Wayne, Associate Justice.

J. L. Seawell, of Raleigh, Clerk.

Weldon T. Smith, Office Clerk.

Robert H. Bradley, of Raleigh, Marshal and Librarian.

Robert C. Strong, of Raleigh, Reporter.

The Supreme Court meets on the first Monday in February and the fourth Monday in August of each year. The call of appeals from the judicial districts begins on Tuesday of each week during the term.

APPLICANTS FOR LICENSE TO PRACTICE LAW.

Each applicant must have attained the age of twenty-one years, and must have studied:

Ewell's Essentials, 3 volumes;

Clark on Corporations;

Schouler on Executors;

Bispham's Equity;

Clark's Code of Civil Procedure.

Volume 1 Code of North Carolina;

Constitution of North Carolina;

Constitution of the United States;

Creasy's English Constitution;

Sharswood's Legal Ethics;

Sheppard's Constitutional Text-Book;

Cooley's Principles of Constitutional Law.

Each applicant must have read law two years at least.

Examinations for license to practice law are held on the first Monday in February and the fourth Monday in August of each year. The examinations are in writing.

Conditions Precedent to Examination.—Before being allowed to stand an examination each applicant must comply with the following conditions:

1. He must be at the time twenty-one years of age, or will arrive at that age before the time for the next examination.

2. He must file with the Clerk of the Court a certificate of good moral character, signed by two attorneys who practice in that Court. An applicant from another State may have such certificate signed by any State officer of the State from which he comes.

3. He must deposit with the Clerk twenty-one dollars and fifty cents. Of this sum one dollar and fifty cents shall be retained by the Clerk. If the applicant obtains license the remaining twenty dollars shall be paid by the Clerk to the librarian for use of the Supreme Court library. If the applicant fails on examination the twenty dollars shall be repaid him.

FIRST JUDICIAL DISTRICT.

George W. Ward, Resident Judge, Elizabeth City.

J. C. B. Ehringhaus, Solicitor, Elizabeth City.

Spring Term—Jas. L. Webb, Shelby, Presiding Judge.

Fall Term—Henry P. Lane, Reidsville, Presiding Judge.

Pasquotank—January 22 (2 weeks), civil cases only; March 18 (2 weeks), first week criminal, second week civil cases; September 16 (1 week), criminal.

Beaufort—February 19 (2 weeks); May 13 (1 week); May 27 (3 weeks), civil, last week, criminal; October 14 (two weeks); November 25 (2 weeks), civil, 1 week criminal.

Currituck—March 4 (1 week); September 2 (1 week).

Camden—March 11 (1 week); September 9 (1 week).

Perquimans—March 25 (1 week); September 23 (1 week).

Chowan—April 1 (1 week); September 30 (1 week).

Gates—April 8 (1 week); October 7 (1 week).

Washington—February 12, April 15 (1 week); October 28 (1 week).

Tyrrell—April 22 (1 week); November 4 (1 week).

Dare—May 6 (1 week); November 11 (1 week).

Hyde—May 20 (1 week); November 18 (1 week).

SECOND JUDICIAL DISTRICT.

Robert B. Peebles, Resident Judge, Jackson.

John H. Kerr, Solicitor, Warrenton.

Spring Term—E. B. Cline, Hickory, Presiding Judge.

Fall Term—Jas. L. Webb, Shelby, Presiding Judge.

Halifax—January 29 (2 weeks), jail and civil cases; March 18, June 3 (2 weeks); August 19 (2 weeks); November 25 (2 weeks).

Warren—January 15; June 17 (2 weeks); September 16 (2 weeks).

Bertie—February 19 (1 week), criminal; April 29 (2 weeks), first week,

EDWARDS & BROUGHTON

Printing Company

PRINTERS, PUBLISHERS AND STATIONERS

STEEL AND COPPER PLATE ENGRAVERS

Manufacturers of

BLANK BOOKS AND LOOSE LEAF SYSTEMS

Raleigh, N. C.

criminal; second week, civil; September 9 (1 week); November 11 (2 weeks).

Hertford—February 26 (1 week); April 22 (1 week); October 14 (2 weeks).

Northampton—April 1 (2 weeks); July 29, jail and civil cases; October 28.

THIRD JUDICIAL DISTRICT.

Harry W. Whedbee, Resident Judge, Greenville.

Chas. L. Abernethy, Solicitor, Beaufort.

Spring Term—M. H. Justice, Rutherfordton, Presiding Judge.

Fall Term—E. B. Cline, Hickory, Presiding Judge.

Pitt—January 15, criminal cases only; January 22, civil cases only; March 18, civil cases only; April 22, criminal cases only; April 29, civil cases only; May 20, civil cases only; August 19, criminal cases only; August 26, civil cases only; September 16, civil cases only; November 4, criminal cases only; November 11, civil cases only; December 9, civil cases only.

Craven—February 5, criminal cases only; February 12, civil cases only; April 8, civil cases only; May 6, civil cases only; June 10, criminal cases only; September 30, criminal cases only; October 7, civil cases only; November 18, civil cases only.

Greene—February 26 (2 weeks); May 27, civil cases only; September 2; December 2.

Carteret—March 11; June 17; October 14.

Jones—April 1; October 28.

Famlico—April 15; October 21.

FOURTH JUDICIAL DISTRICT.

Chas. M. Cooke, Resident Judge, Louisburg.

R. G. Allsbrook, Solicitor, Tarboro.

Spring Term—Frank Carter, Asheville, Presiding Judge.

Fall Term—M. H. Justice, Rutherfordton.

Franklin—January 22 (2 weeks); April 15 (2 weeks); August 19, criminal cases only; October 14 (2 weeks), civil cases only.

Wilson—February 5; February 12; civil cases only; May 13; June 24; September 2; November 11, civil cases only; December 16, criminal cases only.

Vance—February 19 (2 weeks); May 20 (2 weeks); September 30 (2 weeks).

Edgecombe—March 4; April 1, civil cases only; June 3 (2 weeks); September 9; October 28 (2 weeks), civil cases only.

Nash—March 11, civil cases only; March 25, civil cases only; April 29, May 6, civil cases; August 26, criminal cases only; November 25, criminal cases only; December 2, civil cases only.

Martin—March 18; June 17; September 16 (2 weeks); December 9.

FIFTH JUDICIAL DISTRICT.

Oliver H. Allen, Resident Judge, Kinston.

Henry E. Shaw, Solicitor, Kinston.

Spring Term—G. S. Ferguson, Waynesville, Presiding Judge.

Fall Term—Frank Carter, Asheville, Presiding Judge.

Lenoir—January 8, criminal cases only; March 11 (2 weeks), civil cases only; May 20, criminal cases only; June 10 (2 weeks), civil cases only; August 19, criminal cases only; November 4 (2 weeks), civil cases only; December 9, criminal cases only.

Pender—January 15; March 25; May 13, civil only; September 9 (2 weeks).

New Hanover—January 22 (2 weeks); April 1; April 8 (2 weeks), civil cases only; May 27 (2 weeks), civil cases only; July 22 (2 weeks); September 23; September 30 (2

weeks), civil cases only; December 2, civil cases only.

Sampson—February 5 (2 weeks); April 29; May 6 (2 weeks), civil cases only; July 8, civil cases only; July 10; August 5 (2 weeks), civil cases only; October 21 (2 weeks).

Duplin—February 19 (2 weeks); July 1, criminal cases only; August 26 (2 weeks), civil cases only; November 18 (2 weeks).

Onslow—March 4; April 22; civil cases only; July 15; civil cases only; October 14.

SIXTH JUDICIAL DISTRICT.

Frank A. Daniels, Resident Judge, Goldsboro.

Herbert E. Norris, Solicitor, Raleigh.

Spring Term—Geo. W. Ward, Elizabeth City, Presiding Judge.

Fall Term—G. S. Ferguson, Waynesville, Presiding Judge.

Wake—January, 8, (2 weeks); February 19 (2 weeks), civil cases only; March 25 (2 weeks); April 22 (2 weeks), civil cases only; July 8 (2 weeks); September 23 (2 weeks); October 21 (3 weeks), civil cases only.

Wayne—January 22 (2 weeks); April 8 (2 weeks); May 27, civil cases only; August 19 (2 weeks); October 7 (2 weeks), civil cases only; November 25 (2 weeks).

Harnett—February 5 (2 weeks); May 20; September 2; November 11 (2 weeks).

Johnston—March 4 (2 weeks); May 13, civil; September 9 (2 weeks); December 9 (2 weeks).

SEVENTH JUDICIAL DISTRICT.

C. C. Lyon, Resident Judge, Whiteville.

N. A. Sinclair, Solicitor, Fayetteville.

Spring Term—R. B. Peebles, Jackson, Presiding Judge.

Fall Term—G. W. Ward, Elizabeth City, Presiding Judge.

Cumberland—January 15, criminal cases only; February 19, civil cases only; March 25, jail and civil cases only; April 29 (2 weeks), civil cases only; May 27, criminal cases only; August 26, criminal cases only; October 21 (2 weeks), civil cases only; November 18, criminal cases only.

Bladen—January 22, civil cases only; March 11, criminal cases only; July 29, civil cases only; October 11, criminal cases only.

Robeson—February 5, (2 weeks), criminal cases only; April 1 (2 weeks), civil cases only; May 20, civil cases only; June 17, civil cases only; July 1 (2 weeks), criminal cases only; September 9, criminal cases only; Oc-

tober 7 (2 weeks), civil cases only; November 4 (2 weeks), criminal cases only; December 2 (2 weeks), civil.

Columbus—February 26 (2 weeks); April 15 (2 weeks); July 15 (2 weeks), civil cases only; September 2; November 25.

Brunswick—March 18; August 5, civil cases only; September 30.

EIGHTH JUDICIAL DISTRICT.

W. J. Adams, Resident Judge, Carthage.

A. M. Stack, Solicitor, Monroe.

Spring Term—H. W. Whedbee, Greenville, Presiding Judge.

Fall Term—R. B. Peebles, Jackson, Presiding Judge.

Richmond—January 1, civil cases; January 8, criminal cases only; April 8, civil cases only; May 27; July 8; September 2, criminal cases only; September 23, civil cases only; December 2.

Anson—January 15, criminal cases only; March 4, civil cases only; April 15; April 24, civil cases only; June 10, civil cases only; September 9, criminal cases only; September 30 (2 weeks), civil cases only.

Moore—January 22, civil cases only; February 12, criminal cases only; May 20, civil cases only; August 12, criminal cases only; September 16, civil cases only; December 9.

Union—January 29, criminal cases only; February 19 (2 weeks), civil cases only; March 18, criminal cases only; July 29, criminal cases only; August 19 (2 weeks), civil cases only; October 28 (2 weeks).

Chatham—February 5; May 6; August 5; November 11.

Scotland—March 11, civil cases only; April 29, criminal cases only; June 3; October 14, civil; November 25.

Lee—April 1; May 13, civil; June 17, civil; July 15 (2 weeks); November 18.

NINTH JUDICIAL DISTRICT.

Howard A. Foushee, Resident Judge, Durham.

S. B. Gattis, Solicitor, Hillsboro.

Spring Term—C. M. Cooke, Louisville, Presiding Judge.

Fall Term—H. W. Whedbee, Greenville, Presiding Judge.

Gulford—January 1, civil cases only; January 15, civil cases only; February 12 (2 weeks), civil cases only; February 26, criminal cases only; April 1, criminal cases only; April 15, (2 weeks), civil cases only; June 3 (2 weeks), civil cases only; June 17, criminal cases only; August 12, (2 weeks), civil cases only; September 16, criminal cases only; Octo-

CHAS. E. JOHNSON, President.

F. H. BRIGGS, Cashier.

Raleigh Banking & Trust Co.

Capital, \$100,000.00. Surplus \$30,000.00 Deposits, \$700,000.00.

Safety and Security for Depositors First Consideration

THIRD GENERATION OF SUCCESSFUL BANKING—1865 TO 1910.

HAS PAID TO STOCKHOLDERS OVER \$1,500,000 IN PROFITS.

ber 21 (2 weeks), civil cases only; December 9, criminal cases only.

Durham—January 8, criminal cases only; January 22 (2 weeks), civil cases only; March 18 (2 weeks), civil cases only; May 13, criminal cases only; August 26, criminal cases only; September 30 (2 weeks), civil cases only; December 2, criminal cases only.

Granville—February 3; April 29 (2 weeks); July 29; November 18 (2 weeks).

Alamance—March 4; May 27, civil cases only; September 2, criminal cases only; September 9, civil cases only; November 4, criminal cases only.

Orange—March 11; May 20, civil cases only; October 14.

Person—April 8; August 5; November 11.

TENTH JUDICIAL DISTRICT.

Benjamin F. Long, Resident Judge, Statesville.

Wm. C. Hammer, Solicitor, Ashboro.

Spring Term—O. H. Allen, Kinston, Presiding Judge.

Fall Term—C. M. Cooke, Louisburg, Presiding Judge.

Stanly—January 15, criminal cases only; March 11, civil cases only; July 8, criminal cases only; September 9, civil cases only.

Montgomery—January 22, criminal cases only; April 15, civil cases only; July 1, criminal cases only; September 16 (2 weeks), civil cases only.

Iredell—January 29 (2 weeks); May 29 (2 weeks); July 29, (2 weeks); August 28 (2 weeks).

Rowan—February 12 (2 weeks); May 6 (2 weeks); August 26 (2 weeks); November 18 (2 weeks).

Davidson—February 26 (2 weeks); April 22, civil cases only; June 3, (2 weeks), civil only; August 12 (2 weeks); November 11, civil cases only.

Randolph—March 18 (2 weeks); July 15 (2 weeks); December 2 (2 weeks).

Davie—April 1 (2 weeks); September 30 (2 weeks).

Yadkin—April 29; October 11 (2 weeks).

ELEVENTH JUDICIAL DISTRICT.

Henry P. Lane, Resident Judge, Reidsville.

S. P. Graves, Solicitor, Mt. Airy.

Spring Term—Frank A. Daniels, Goldsboro, Presiding Judge.

Fall Term—O. H. Allen, Kinston, Presiding Judge.

Forsyth—January 29, criminal cases only; February 12 (2 weeks), civil cases only; March 11 (2 weeks), civil cases only; May 29, criminal cases only; May 27, civil cases only; July 22, criminal cases only; September 9 (2 weeks), civil cases only; October 7, criminal cases only; December 2 (2 weeks) civil cases only.

Surry—February 5; April 22 (2 weeks); August 26 (2 weeks), civil cases only; November 18 (2 weeks).

Rockingham—February 26 (2 weeks); June 10 (2 weeks), civil cases only; July 29, criminal cases only; November 4 (2 weeks).

Alleghany—March 25; August 19.

Ashe—April 1 (2 weeks); July 8 (2 weeks); October 21 (2 weeks).

Caswell—April 15; October 11.

Stokes—May 6, criminal cases only; May 13, civil cases only; September 23, criminal cases only; September 29, civil cases only.

TWELFTH JUDICIAL DISTRICT.

James L. Webb, Resident Judge, Shelby.

Geo. W. Wilson, Solicitor, Gastonia.

Spring Term—C. C. Lyon, Whiteville, Presiding Judge.

Fall Term—Frank A. Daniels, Goldsboro, Presiding Judge.

Mecklenburg—January 15 (2 weeks), civil cases only; February 12 (2 weeks), criminal cases only; March 11 (2 weeks), civil cases only; April 22, criminal cases only; April 29, civil cases only; June 3, criminal cases only; June 10, civil cases only; July 15 (2 weeks), civil cases only; August 12 (2 weeks), criminal cases only; September 23, criminal cases only; September 30 (3 weeks), civil cases only; November 25, civil cases only; December 2, criminal cases only.

Cabarrus—January 29 (2 weeks); May 6 (2 weeks); August 26; October 21 (2 weeks).

Gaston—February 26 (2 weeks); May 20 (2 weeks); September 9 (2 weeks); November 18.

Cleveland—March 25 (2 weeks); July 29 (2 weeks); November 1 (2 weeks).

Lincoln—April 8; September 2; December 9.

THIRTEENTH JUDICIAL DISTRICT.

E. B. Cline, Resident Judge, Hickory.

Frank A. Linney, Solicitor, Boone.
Spring Term—W. J. Adams, Carthage, Presiding Judge.

Fall Term—C. C. Lyon, Whiteville, Presiding Judge.

Wilkes—January 22 (2 weeks), civil cases only; March 11 (2 weeks); August 5 (2 weeks); September 30, (2 weeks), civil cases only.

Catawba—February 5 (2 weeks); May 6 (2 weeks), civil cases only; July 8 (2 weeks); October 28 (2 weeks).

Alexander—February 19; September 16 (2 weeks).

Caldwell—February 26 (2 weeks); May 20 (2 weeks), civil cases only; June 10 (2 weeks), civil cases only; August 19 (2 weeks); November 25 (2 weeks), civil cases.

Watauga—March 25 (2 weeks); September 2 (2 weeks).

Mitchell—April 8 (2 weeks); July 22 (2 weeks), civil cases only; November 11 (2 weeks).

Avery—April 22 (2 weeks); October 14 (2 weeks).

FOURTEENTH JUDICIAL DISTRICT

M. H. Justice, Resident Judge, Rutherfordton.

A. Hall Johnston, Solicitor, Marion.
Spring Term—Howard A. Foushee, Durham, Presiding Judge.

Fall Term—W. J. Adams, Carthage.
McDowell—January 22 (2 weeks), civil cases only; February 19 (2 weeks); July 22 (2 weeks); September 16 (2 weeks).

Rutherfordton—February 5 (2 weeks), civil cases only; April 8 (2 weeks); August 19 (2 weeks), civil cases only; October 28 (2 weeks).

Henderson—March 4, criminal cases only; May 13 (2 weeks), jail and civil cases only; September 30 (2 weeks), jail cases only; November 11 (2 weeks), jail and civil cases only.

Burke—March 11 (2 weeks); June 3 (2 weeks), civil cases only; August 5 (2 weeks); December 2 (2 weeks), civil cases only.

Yancey—March 25 (2 weeks); June 17, civil cases only; September 2 (2 weeks).

Polk—April 22 (2 weeks); October 14 (2 weeks).

FIFTEENTH JUDICIAL DISTRICT.

Frank Carter, Resident Judge, Asheville.

Robert R. Reynolds, Solicitor, Asheville.

Spring Term—Benjamin F. Long, Statesville, Presiding Judge.

Fall Term—Howard A. Foushee, Durham, Presiding Judge.

Madison—February 26 (2 weeks), civil cases only; May 20 (1 week), October 14 (1 week), civil cases only.

Buncombe—January 22 (2 weeks), civil cases only; February 5 (3 weeks); March 11 (3 weeks), civil cases only; April 15 (3 weeks); May 6 (2 weeks), civil cases only; May 27 (2 weeks), civil cases only; July 22 (2 weeks); August 12; September 23 (3 weeks), civil and jail cases; October 21 (3 weeks); November 11 (4 weeks), civil cases only.

Transylvania—April 1 (2 weeks); August 26 (2 weeks); November 4.

SIXTEENTH JUDICIAL DISTRICT.

Garland S. Ferguson, Resident Judge, Waynesville.

Felix E. Ailey, Solicitor, Webster.
Spring Term—Henry P. Lane, Reidsville, Presiding Judge.

Fall Term—Benjamin F. Long, Statesville, Presiding Judge.

Haywood—January 29 (3 weeks); July 1 (2 weeks); September 23 (2 weeks).

Jackson—February 19 (2 weeks); May 20 (2 weeks), civil cases only; October 7 (2 weeks).

Swain—March 4 (2 weeks); July 22 (2 weeks); October 21 (2 weeks).

Gratam—March 18 (2 weeks); September 2 (2 weeks).

Cherokee—April 1 (2 weeks); August 5 (2 weeks); November 4 (2 weeks).

Clay—April 15; September 16.
Macon—April 22 (2 weeks); August 19 (2 weeks); November 18 (2 weeks).

THE NATIONAL BANK OF NEW BERNE N. C.

JAMES A. BRYAN, Pres.
JOHN DUNN, Vice-Pres.

GEO. H. ROBERTS, Cashier.
W. W. GRIFFIN, Asst. Cashier.

Capital and Surplus \$218,647.00

4% Paid on Savings Deposits

POPULATION OF NORTH CAROLINA BY RACES

[Since the census was taken, the counties of Avery and Hoke have been established.]

[The estimated population of Avery is 10,526.]

[The estimated population of Hoke is 15,000.]

Counties.	Total	Total	1910		1900	
	Popu- lation.	Popu- lation.	White.	Negro.	White.	Negro.
Alamance	28,721	25,665	21,536	7,173	18,939	6,723
Alexander	11,592	10,969	10,682	910	10,104	856
Alleghany	7,745	7,559	7,495	310	7,293	466
Anson	25,465	21,870	12,135	13,326	10,196	11,674
Ashe	19,074	19,581	18,524	550	18,897	684
Beaufort	30,877	26,404	17,931	12,941	15,066	11,336
Bertie	23,039	20,538	9,536	13,593	8,717	11,821
Bladen	18,006	17,677	9,578	8,392	9,452	8,223
Brunswick	14,434	12,657	9,026	5,406	7,613	5,914
Buncombe	49,798	44,288	41,814	7,982	36,167	8,120
Burke	21,408	15,699	18,838	2,570	15,023	2,676
Cabarrus	26,210	22,456	20,145	6,095	16,355	6,101
Caldwell	20,579	15,694	18,163	2,416	13,751	1,931
Camden	5,610	5,474	3,427	2,213	3,283	2,191
Carteret	13,776	11,811	11,484	2,293	9,684	2,127
Caswell	14,858	15,028	7,297	7,651	6,829	8,199
Catawba	27,948	22,133	24,447	3,471	19,148	2,985
Chatham	22,635	23,912	14,958	7,668	15,573	8,339
Cherokee	14,137	11,860	13,602	503	11,391	432
Chowan	11,303	10,258	9,144	6,159	4,406	5,850
Clay	3,909	4,532	3,751	158	4,398	131
Cleveland	29,434	25,978	23,715	5,779	20,258	4,820
Columbus	28,020	21,274	19,053	8,955	14,511	6,476
Craven	25,594	24,169	11,279	14,310	9,613	14,543
Cumberland	35,284	29,249	19,881	15,353	16,677	12,571
Currituck	7,693	6,529	5,095	2,598	4,752	1,777
Dare	4,841	4,757	4,346	495	4,183	574
Davidson	29,404	23,403	25,659	3,744	20,229	3,171
Davie	13,394	12,115	11,044	2,350	9,476	2,635
Duplin	25,442	22,405	16,161	9,281	13,877	8,528
Durham	35,276	26,233	22,893	12,383	16,483	9,749
Edgecombe	32,010	26,591	12,553	19,453	10,004	16,584

POPULATION OF NORTH CAROLINA BY RACES.

Forsyth	47,311	33,261	33,281	14,027	24,718	10,541
Franklin	24,632	25,116	13,127	11,564	12,678	12,438
Gaston	37,063	27,903	28,561	8,502	20,661	7,242
Gates	10,455	10,413	5,762	4,693	5,009	4,804
Graham	4,749	4,543	4,592	4,190	26
Graham	25,192	23,263	12,859	12,239	11,376	11,887
Granville	13,083	12,038	6,987	6,096	6,260	5,778
Greene	60,497	39,074	45,116	15,379	27,969	11,103
Guilford	37,646	39,793	13,316	24,328	11,066	19,733
Halifax	22,174	15,988	15,792	6,442	10,930	5,058
Harnett	21,020	16,222	20,448	567	15,009	613
Haywood	16,262	14,194	14,447	1,815	12,345	1,759
Henderson	15,436	14,294	6,338	9,098	5,895	8,391
Hertford	8,840	9,278	5,139	3,791	5,264	4,914
Hyde	24,315	29,064	26,878	7,456	21,732	7,332
Iredell	12,998	11,853	11,945	603	10,922	591
Jackson	41,491	32,250	31,232	10,169	24,079	8,171
Jones	8,721	8,226	4,625	4,096	4,466	3,769
Lee	11,376	7,849	3,526
Lenoir	22,769	18,639	12,543	10,225	10,332	8,046
Lincoln	17,132	15,498	14,335	2,797	12,537	2,961
McDowell	13,538	12,567	11,458	2,050	10,673	1,893
Macon	12,191	12,104	11,615	576	11,431	673
Madison	20,132	20,644	19,760	432	20,086	551
Martin	17,797	15,383	8,959	8,838	8,056	7,327
Mecklenburg	67,031	55,268	41,547	25,481	31,333	23,873
Mitchell	17,245	15,221	16,902	343	14,685	536
Montgomery	14,967	14,757	11,392	3,660	10,515	3,982
Moore	17,019	23,622	11,363	5,637	15,773	7,849
Nash	43,727	25,478	19,613	14,104	14,856	20,619
New Hanover	32,637	24,785	16,714	15,392	12,663	15,169
Northampton	22,323	21,159	9,261	13,062	9,031	12,118
Onslow	14,725	11,949	9,887	4,238	8,330	3,610
Orange	15,662	14,630	10,138	4,926	9,429	5,261
Pamlico	9,993	8,915	6,193	3,773	5,408	2,637
Pasquotank	16,693	13,659	8,334	8,337	6,630	7,927
Pender	15,471	13,381	7,851	7,620	6,472	6,999
Perquimans	11,054	10,091	5,465	5,589	5,088	5,093
Person	17,356	16,695	9,882	7,474	9,662	7,923
Pitt	36,340	30,889	18,233	18,106	15,397	15,492
Polk	7,610	7,094	6,546	1,094	5,797	1,267
Randolph	29,491	28,232	26,070	3,421	24,569	3,672
Richmond	19,673	28,408	19,446	9,225	8,692	7,763
Robeson	51,915	49,371	23,531	22,518	19,577	16,917
Rockingham	36,442	33,143	25,965	10,474	21,544	11,617
Rowan	37,521	31,096	28,445	9,074	22,918	8,115
Rutherford	28,385	25,191	24,097	4,288	20,659	4,441
Sampson	29,982	26,380	19,726	10,643	17,250	9,130
Scotland	15,363	6,815	8,473	5,709	6,710
Stanly	19,909	15,220	17,776	2,132	13,421	1,799
Stokes	20,151	19,866	17,582	2,566	16,875	2,991
Surry	29,709	25,515	27,068	2,632	22,609	2,904
Swain	10,403	8,491	9,406	185	7,352	174
Sylvania	7,191	6,620	6,553	628	6,005	615
Tyrrell	5,219	4,980	3,777	1,642	3,518	1,462
Union	33,277	27,156	23,938	9,337	19,157	7,990
Vance	19,425	16,684	9,421	10,004	6,929	9,755
Wake	63,229	54,626	37,359	25,870	30,267	24,358
Warren	20,266	19,151	7,035	13,207	6,082	13,069
Washington	11,062	10,698	5,556	5,593	5,242	5,366
Watauga	13,556	13,417	13,289	246	13,026	391
Wayne	35,698	31,356	20,117	15,579	17,934	13,419
Wilkes	30,282	26,872	27,691	2,591	24,435	2,437
Wilson	24,269	23,596	15,918	12,350	13,691	9,905
Yadkin	15,428	11,464	14,254	1,174	12,895	1,187
Yancey	12,072	11,839	233	11,181	283
Total	2,206,287	1,893,810	1,500,513	697,843	1,263,603	624,469

**Selling Agents for the Cameron Park Property,
the Finest Residence Property
in the State**

The Parker-Hunter Realty Co.
Insurance Bonds Real Estate

Raleigh, N. C.

UNITED STATES GOVERNMENT

EXECUTIVE BRANCH.

President—William H. Taft, of Ohio.
Vice-President—James S. Sherman,
of New York.

CABINET OFFICERS.

Secretary of State—Philander C. Knox, of Pennsylvania.
Secretary of the Treasury—Franklin MacVeagh, of Illinois.
Secretary of War—Henry L. Stimson, of New York.
Attorney-General—George W. Wick-ersham, of New York.
Postmaster-General—Frank H. Hitchcock, of Massachusetts.
Secretary of the Navy—George Von L. Meyer, of Massachusetts.
Secretary of Interior—Walter L. Fisher, of Illinois.
Secretary of Agriculture—James Wilson, of Iowa.
Secretary of Commerce and Labor—Charles Nagel, of Missouri.

JUDICIAL BRANCH.

SUPREME COURT OF THE UNITED STATES.

Chief Justice—Edward D. White, Louisiana.
Associate Justice—V. Van Devanter, Wyoming.
Associate Justice—Joseph R. Lamar, Georgia.
Associate Justice—Joseph McKenna, of California.
Associate Justice—Oliver W. Holmes, of Massachusetts.
Associate Justice—William R. Day, of Ohio.
Associate Justice—Charles E. Hughes, New York.

Associate Justice—Horace H. Lur-ton, of Tennessee.
[The salary of the Chief Justice is \$13,000 per annum, that of Associate Justices, \$12,500.]

UNITED STATES COURTS.

The United States Circuit and Dis-trict courts are held at the same times and places, with the same Judges and officers.

U. S. Circuit Court, Fourth District.
Nathan Goff, W. Va.
Jeter C. Pritchard, N. C.

Eastern District.

Henry G. Connor, Judge, Wilson.
H. F. Seawell, District Attorney, Carthage.
I. M. Meekins, Assistant District At-torney, Elizabeth City.
Claudius Dockery, Marshal, Raleigh.
Raleigh Circuit and District—H. L. Grant, Clerk; George L. Tonnofski, Deputy Clerk—May 20th and Novem-ber 25th.

Wilmington Circuit and District—S. P. Collier, Clerk—May 6th, and No- vember 11th.

New Bern Circuit and District—Geo. Green, Clerk—April 22d and October 28th.

Elizabeth City Circuit and District—Philip G. Sawyer, Clerk, Elizabeth City—April 8th and October 14th.

Washington Circuit and District—Arthur Mayo Clark, April 15th and October 21st.

Western District.

James E. Boyd, Judge, Greensboro.
A. E. Holton, District Attorney, Winston.

Mechanics Savings Bank

CHAS. E. JOHNSON, President.
C. B. EDWARDS, Vice-President.

WALTERS DURHAM, Cashier.
CHAS. E. JOHNSON, Jr., Asst. Cash.

SAVE PART OF YOUR EARNINGS. FOUR PER CENT INTEREST
PAID ON DEPOSITS.

Capital Stock, \$15,000.00.

Undivided Profits, \$21,000.00.

Deposits, \$300,000.00.

A. L. Coble, Assistant District Attorney, Statesville.

Wm. E. Logan, Marshal, Greensboro. Greensboro Circuit and District Court—Jas. M. Millikan, Clerk, Greensboro—June 13th and December 2d.

Statesville Circuit and District Court—Henry C. Cowles, Clerk, Statesville—April 15th and October 21.

Salisbury Circuit and District—April 22d and October 28th.

Asheville Circuit and District Court—W. S. Hyams, Clerk, Asheville—May 6th and November 4th.

Charlotte Circuit and District Court—Henry C. Cowles, Clerk, Statesville—April 1st and October 7th.

Wilkesboro Circuit and District Court—May 27th and November 25th.

Wilmington	25,748	20,976
Wilson	6,717	3,525
Winston	17,167	10,008

POPULATION GROWTH IN NORTH CAROLINA.

(Estimated.)

1675	4,000
1729	25,000
1752	160,000
1765	200,000
1771	250,000
1786	350,000
1790	393,751
1800	478,103
1820	757,987
1860	992,622
1890	1,617,347
1900	1,898,810
1910	2,296,287

POPULATION NORTH CAROLINA.

The population of North Carolina, according to the 1910 census, is 2,266,287, against 1,898,810 in 1900.

Following is the announcement of the Director of the Census of all cities and towns in North Carolina having a population in excess of 5,000.

City.	1910.	1900
Asheville	18,762	14,694
Charlotte	34,014	18,091
Concord	8,715	7,910
Durham	18,241	6,679
Elizabeth City	8,412	6,348
Fayetteville	7,045	4,670
Gastonia	5,759	4,610
Goldsboro	6,107	5,877
Greensboro	15,895	10,035
High Point	9,525	4,163
Kinston	6,995	4,106
New Bern	9,961	9,090
Raleigh	19,218	13,643
Rocky Mount	8,651	2,937
Salem	5,533	3,642
Salisbury	7,153	6,277
Washington	6,211	4,842

POPULATION GROWTH IN UNITED STATES.

1880	5,308,483
1850	23,191,876
1880	50,155,783
1900	76,303,387
1910	92,174,515

HOLIDAYS IN NORTH CAROLINA.

Jan. 1—New Year's Day.
Jan. 19—Lee's Birthday.
Feb. 22—Washington's Birthday.
Apr. 12—Halifax Resolutions.
May 10—Confederate Memorial Day.
May 20—Mecklenburg Declaration.
July 4—Independence Day.
Sept. 2—Labor Day.
Nov. 5—Election Day.
Nov. 28—Thanksgiving Day.
Dec. 25—Christmas Day.
(Some people observe Jan. 6th as Old Christmas.)

WAKE COUNTY SAVINGS BANK

PAYS 4% Interest
On Your Deposits

T. B. CROWDER, President
W. B. GRIMES, Vice-Pres.
W. W. VASS, Cashier,
W. T. WRENN, Teller.

Compounded Quarterly

RALEIGH, N. C.

UNITED STATES GOV'T---LEGISLATIVE BRANCH

SENATE.

President—James S. Sherman (R.), of New York.

SENATORS.

Alabama—

John H. Bankhead (D.), Fayette.
Joseph F. Johnson (D.), Birmingham.

Arizona—

Two Democratic Senators to be seated.

Arkansas—

Jefferson Davis (D.), Little Rock.
James F. Clarke (D.), Little Rock.

California—

George C. Perkins (R.), Oakland.
John D. Works, Los Angeles.

Colorado—

Simon Guggenheim (R.), Denver.

Connecticut—

Frank B. Brandegee (R.), New London.
Geo. P. McLean (R.), Simsbury.

Delaware—

H. A. Richardson (R.), Dover.
H. A. Dupont (R.), Winterville.

Florida—

Duncan U. Fletcher (D.), Jacksonville.
N. P. Bryant (R.), Jacksonville.

Georgia—

Augustus O. Bacon (D.), Macon.
Hoke Smith (D.), Atlanta.

Idaho—

William E. Borah (R.), Boise.
Weldon B. Heyburn (R.), Wallace.

Illinois—

Shelby M. Cullom (R.), Springfield.
William Lorimer (R.), Chicago.

Indiana—

Benjamin F. Shively (D.), South Bend.
John W. Kern (D.), Indianapolis.

Iowa—

W. S. Kenyon (R.), Fort Dodge.
Albert B. Cummins (R.), Des Moines.

Kansas—

Charles Curtis (R.), Topeka.
Joseph L. Bristow (R.), Salina.

Kentucky—

Thomas H. Paynter (D.), Frankfort.
William O. Bradley (R.), Frankfort.

Louisiana—

Murphy J. Foster (D.), Franklin.
John B. Thornton (D.), Alexandria.

Maine—

Chas. F. Johnson (D.), Waterville.
Obadiah Gardner (D.), Rockland.

Maryland—

John W. Smith (D.), Snow Hill.
Isidor Rayner (D.), Baltimore.

Massachusetts—

Henry Cabot Lodge (R.), Nahant.
Winthrop M. Crane (R.), Dalton.

Michigan—

William A. Smith (R.), Grand Rapids.
Chas. E. Townsend (R.)

Minnesota—

Knute Nelson (R.), Alexandria.
Morris Clapp (R.), St. Paul.

Mississippi—

Leroy Percy (D.), Greenville.
John Sharp Williams (D.), Yazoo City.

Missouri—

William J. Stone (D.), Jefferson City.
Jas. A. Reed (D.), Kansas City.

Montana—

Joseph M. Dixon (R.), Missoula.
Henry L. Myers (D.), Hamilton.

Nebraska—

Norris Brown (R.), Kearney.
G. M. Hitchcock (D.), Omaha.

The Great North Carolina State Fair

Will be held at Raleigh, N. C., October 15, 16, 17 and 18th, 1912. The exhibits and attendance are growing by leaps and bounds. 1911 greatly EXCEEDED all previous fairs. 1912 will make a still GREATER HIGH WATER MARK.

A new CONCRETE FIRE PROOF CONCRETE Agricultural Exhibition Hall 60x150 feet built in 1910, and the handsomest new POULTRY BUILDING in the South built in 1911, both paid for in full from profits of the Fair.

Other and greater improvements in 1912.

100,000 Visitors and 10,000 EXHIBITORS expected in 1912.

E. F. McRAE, Prest.

JOS. E. POGUE, Sec'y.

Nevada—

Francis G. Newlands (D.), Reno.
George S. Nixon (R.), Winnemucca.

New Hampshire—

Henry E. Burnham (R.), Manchester.
Jacob H. Gallinger (R.), Concord.

New Jersey—

Frank O. Briggs (R.), Trenton.
Jas. E. Martin (D.), Plainfield.

New Mexico—

Two Republican Senators soon to be admitted.

New York—

Elihu Root (R.), New York.
J. A. O'Gorman (D.), New York.

North Carolina—

F. M. Simmons (D.), New Bern.
Lee S. Overman (D.), Salisbury.

North Dakota—

Porlier J. McCumber (R.), Wahpeton.

A. J. Gronna (R.), Lakota.

Ohio—

Theodore E. Burton (R.), Cleveland.
Alene Fomeroy (D.), Canton.

Oklahoma—

Robert L. Owen (D.), Muskogee.
Thomas P. Gore (D.), Lawson.

Oregon—

Jonathan Bourne, Jr. (R.), Portland.
Geo. E. Chamberlain (D.), Portland.

Pennsylvania—

Boies Penrose (R.), Philadelphia.
Geo. T. Oliver (R.), Pittsburg.

Rhode Island—

George P. Wetmore (R.), Newport.
Henry F. Lippett (R.), Providence.

South Carolina—

Benj. R. Tillman (D.), Trenton.
Ellison D. Smith (D.), Florence.

South Dakota—

Robert J. Gamble (R.), Yankton.
Coe I. Crawford (R.), Huron.

Tennessee—

Robert L. Taylor (D.), Nashville.
Luke Lee (D.), Nashville.

Texas—

Joseph W. Bailey (D.), Gainesville.
C. A. Culberson, Dallas.

Utah—

Reid Smoot (R.), Provo.
George Sutherland, Salt Lake City.

Vermont—

William F. Dillingham (R.), Montpelier.

Carroll S. Page (R.), Hyde Park.

Virginia—

Thomas S. Martin (D.), Scottsville.
Claude A. Swanson (D.), Chatham.

Washington—

Wesley I. Jones (R.), N. Yakima.
M. Poindexter (R.), Spokane.

West Virginia—

W. E. Chilton (D.), Charleston.
Clarence W. Watson (D.), Fairmont.

Wisconsin—

Isaac Stephenson (R.), Marinette.
Robert M. La Follette (R.), Madison.

Wyoming—

Francis E. Warren (R.), Cheyenne.
Charles D. Clark (R.).

HOUSE OF REPRESENTATIVES.

Alabama—

George W. Taylor (D.), Demopolis.
S. H. Dent, Jr. (D.), Montgomery.

Henry D. Clayton (D.), Eufaula.
F. L. Blackman (D.), Anniston.

J. Thomas Hedlin (D.), Lafayette.
Richmond P. Hobson (D.), Greensboro.

John L. Burnett (D.), Gadsden.

William Richardson (D.), Huntsville.

Oscar W. Underwood (D.), Birmingham.

Arkansas—

Robert Bruce Macon (D.), Helena.
William A. Oldfield (D.), Batesville.

John C. Floyd (D.), Yellville.

Ben Cravens (D.), Fort Smith.

H. M. Jacoway (D.), Dardanelle.

Joe T. Robinson (D.), Lonoke.

W. S. Goodwin (D.), Warren.

California—

John E. Raker (D.), Alturas.

William Kent (R.), Kentfield.

Commercial National Bank OF CHARLOTTE, N. C.

Capital and Surplus - - - - \$860,000.

UNITED STATES DEPOSITORY.

DEPOSITS received subject to check.

CERTIFICATES OF DEPOSIT issued bearing 4 per cent interest.

FOREIGN AND DOMESTIC EXCHANGE bought and sold.

DRAFTS drawn on all parts of the world.

SAVINGS ACCOUNTS bearing 4 per cent interest compounded quarterly, may be opened with one dollar and upward.

BANKING BY MAIL. Write us about this.

A. G. BRENIZER, Pres.

A. T. SUMMEY, Cashier

Joseph R. Knowland (R.), Alameda.
Julius Kahn (R.), San Francisco.
Everis A. Hayes (R.), San Jose.
James C. Needham (R.), Modesta.
William D. Stephens (R.), Los Angeles.

Sylvester C. Smith (R.), Bakersfield.
Colorado—At Large.

Edward T. Taylor (D.), Glenwood Springs.

Atterson W. Rucker (D.), Fort Logan.

John A. Martin (D.), Pueblo.

Connecticut—At Large.

John Q. Tilson (R.), New Haven.

E. Stevens Henry (R.), Rockville.

Thomas L. Reilly (D.), Meriden.

Edwin W. Higgins (R.), Norwich.

Ebenezer J. Hill (R.), Norwich.

Delaware—At Large.

William H. Heald (R.), Wilmington.

Florida—

Stephen M. Sparkman (D.), Tampa.

Frank Clark (D.), Gainesville.

Dannitte H. Mays (D.), Monticello.

Georgia—

Charles G. Edwards (D.), Savannah.

S. A. Roddenbery (D.), Thomasville.

Dudley M. Hughes (D.), Danville.

William C. Adamson (D.), Carrollton.

William S. Howard (D.), Decatur.

Charles L. Bartlett (D.), Macon.

Gordon Lee (D.), Chickamauga.

Samuel J. Tribble (D.), Athens.

Thomas M. Bell (D.), Gainesville.

Thomas W. Hardwick (D.), Sandersville.

William G. Brantley (D.), Brunswick.

Idaho—

Burton L. French (R.), Moscow.

Illinois—

Martin B. Madden (R.), Chicago.

James R. Mann (R.), Chicago.

William W. Wilson (R.), Chicago.

James T. McDermott (D.), Chicago.

Adolph J. Sabath (D.), Chicago.

Edmund T. Stack (D.), Chicago.

Frank Buchanan (D.), Chicago.

Thomas Gallagher (D.), Chicago.

Lynden Evans (D.), Chicago.

George Edmund Foss (R.), Chicago.

Ira C. Copley (R.), Aurora.

Chas. E. Fuller (R.), Belvidere.

John C. McKenzie (R.), Elizabeth.

James McKinney (R.), Aledo.

George W. Prince (R.), Galesburg.

Claude U. Stone (D.), Peoria.

John A. Sterling (R.), Bloomington.

Joseph G. Cannon (R.), Danville.

William B. McKinley (R.), Champ-

paign.

Henry T. Rainey (D.), Carrollton.

James M. Graham (D.), Springfield.

Wm. A. Rodenberg (R.), East St.

Louis.

Martin D. Foster (D.), Olney.

H. Robert Fowler (D.), Elizabeth-

town.

N. B. Thistlewood (R.), Cairo.

Indiana—

John W. Boehne (D.), Evansville.

William A. Cullop (D.), Vincennes.

William E. Cox (D.), Jasper.

Lincoln Dixon (D.), North Vernon.

Ralph W. Moss (D.), Center Point.

Finley P. Gray (D.), Connersville.

Charles A. Korbly (D.), Indiana-

polis.

John A. M. Adair (D.), Portland.

Martin A. Morrison (D.), Frankfort.

Edgar D. Crumpacker (R.), Valpa-

raiso.

George W. Rauch (D.), Marion.

Cyrus Cline (D.), Angola.

Henry A. Barnhart (D.), Rochester.

Iowa—

Charles A. Kennedy (R.), Montrose.

I. S. Pepper (D.), Muscatine.

Frank K. Thomson

ARCHITECT & ENGINEER

Masonic Temple. Raleigh, North Carolina.

Capital City Phone: Office, 337; Residence, 924-M.

- Charles E. Pickett (R.), Waterloo.
 Gilbert N. Haugen (R.), Northwood.
 James W. Good (R.), Cedar Rapids.
 N. E. Kendal (R.), Albia.
 S. P. Pronty (R.), Des Moines.
 H. M. Towner (R.), Corning.
 Walter I. Smith (R.), Council Bluffs.
 Frank P. Woods (R.), Estherville.
 Albert H. Hubbard (R.), Sioux City.
- Kansas—**
 D. R. Anthony, Jr. (R.), Leavenworth.
 Jos. A. Taggart (D.).
 Phillip P. Campbell (R.), Pittsburg.
 Frederick S. Jackson (R.), Eureka.
 R. R. Reese (R.), Minneapolis.
 I. D. Young (R.), Beloit.
 Geo. Neeley (D.).
 Victor Murdock (R.), Wichita.
- Kentucky—**
 Ollie M. James (D.), Marion.
 Augustus O. Stanley (D.), Henderson.
 R. Y. Thomas, Jr. (D.), Central City.
 Ben Johnson (D.), Bardstown.
 Swagar Sherley (D.), Louisville.
 Arthur B. Rouse (D.), Burlington.
 James C. Cantrill (D.), Georgetown.
 Harvey Helm (D.), Stanford.
 W. J. Fields (D.), Olive Hill.
 John W. Langley (R.), Prestonburg.
 Caleb Powers (R.), Harboursville.
- Louisiana—**
 Albert Estopinal (D.), St. Bernard.
 H. Garland Dupre (D.), New Orleans.
 Robert F. Broussard (D.), New Iberia.
 John T. Watkins (D.), Minden.
 Joseph E. Ransdell (D.), Lake Providence.
 Robert C. Wickliffe (D.), St. Francisville.
 Arsene P. Pujo (D.), Lake Charles.
- Maine—**
 Asher C. Hinds (R.), Portland.
 D. J. McGillivuddy (D.), Lewiston.
 Samuel W. Gould (D.), Skowhegan.
 Frank E. Guernsey (R.), Dover.
- Maryland—**
 James H. Covington (D.), Easton.
 Joshua F. C. Talbot (D.), Luthersville.
- George Konig (D.), Baltimore.
 J. Charles Linthicum (D.), Baltimore.
 Thomas Parran (R.), St. Leonard.
 David J. Lewis (D.), Cumberland.
- Massachusetts—**
 George P. Lawrence (R.), North Adams.
 Frederick H. Gillett (R.), Springfield.
 John A. Thayer (D.), Worcester.
 William H. Wilder (R.), Gardner.
 Butler Ames (R.), Lowell.
 Augustus P. Garduer (R.), Hamilton.
 Ernest W. Roberts (R.), Chelsea.
 Samuel W. McCall (R.), Winchester.
 William F. Murray (D.), Boston.
 James M. Curley (D.), Boston.
 Andrew J. Peters (D.), Boston.
 John W. Weeks (R.), Newton.
 William S. Greene (R.), Fall River.
 Robert O. Harris (R.), East Bridgewater.
- Michigan—**
 Frank E. Doremus (D.), Detroit.
 Wm. W. Wedemeyer (R.), Ann Arbor.
 J. M. C. Smith (R.), Charlotte.
 Edward L. Hamilton (R.), Niles.
 Edwin F. Sweet (D.), Grand Rapids.
 Samuel W. Smith (R.), Pontiac.
 Henry McMorran (R.), Port Huron.
 Joseph W. Fordney (R.), Saginaw.
 J. C. McLaughlin (R.), Muskegon.
 George A. Loud (R.), Au Sable.
 Francis H. Dodds (R.), Mt. Pleasant.
 H. Olin Young (R.), Ishpeming.
- Minnesota—**
 Sidney Anderson (R.), Lanesboro.
 W. S. Hammond (D.), St. James.
 Charles R. Davis (R.), St. Peter.
 Frederick C. Stevens (R.), St. Paul.
 Frank M. Nye (R.), Minneapolis.
 Chas. A. Lindbergh (R.), Little Falls.
 Andrew J. Volstead (R.), Granite Falls.
 Clarence B. Miller (R.), Duluth.
 Halvor Steenerson (R.), Crookston.
- Mississippi—**
 E. S. Candler, Jr. (D.), Corinth.
 H. D. Stephens (D.), New Albany.

*Tidewater Virginia's
Famous Hotel*

THE MONTICELLO

Norfolk

The Home for Carolinians

Benj. G. Humphreys (D.), Greenville.
Thos. Upton Sisson (D.), Winona.
S. A. Witherspoon (D.), Meridian.
B. P. Harrison (D.), Gulfport.
William A. Dickson (D.), Center-
ville.

James Wm. Collier (D.), Vicksburg.

Missouri—

James T. Lloyd (D.), Shelbyville.
William W. Rucker (D.), Keytesville.
Joshua W. Alexander (D.), Gallatin.
Charles F. Booher (D.), Savannah.
William P. Borland (D.), Kansas
City.

Clement C. Dickinson (D.), Clinton.
Courtney W. Hamlin (D.), Spring-
field.

D. W. Shackelford (D.), Jefferson
City.

Champ Clark (D.), Bowling Green.
Richard Bartholdt (R.), St. Louis.
Theron F. Catlin (R.), St. Louis.
L. C. Dyer (R.), St. Louis.

Walter L. Hensley (D.), Farming-
ton.

Joseph J. Russell (D.), Charleston.
J. A. Daugherty (D.), Webb City.
Thomas L. Rubey (D.), Lebanon.

Montana—At Large.

Charles N. Pray (R.), Fort Benton.

Nebraska—

John A. Maguire (D.), Lincoln.
C. O. Lobeck (D.), Omaha.
Daniel V. Stephens (D.), Tekamah.
Charles H. Sloan (R.), Geneva.
George W. Norris (R.), McCook.
Moses P. Kinkaid (R.), O'Neill.

Nevada—At Large.

Edward E. Roberts (R.), Carson
City.

New Hampshire—

Cyrus A. Sulloway (R.), Manchester.
Frank D. Currier (R.), Canaan.

New Jersey—

H. C. Loudenslager (R.), Paulsboro.

John J. Gardner (R.), Atlantic City.
Thomas J. Scully (D.), Perth Am-
boy.

Ira W. Wood (R.), Trenton.
William E. Tuttle, Jr. (D.), West-
field.

William Hughes (D.), Paterson.
E. W. Townsend (D.), Montclair.
Walter I. McCoy (D.), South Orange.
Eugene F. Kinkead (D.), Jersey
City.

James A. Hamill (D.), Jersey City.

New York—

Martin W. Littleton (D.), Port
Washington.

George H. Lindsay (D.), Brooklyn.
James P. Maher (D.), Brooklyn.

Frank E. Wilson (D.), Brooklyn.
William C. Redfield (D.), Brooklyn.

William M. Calder (R.), Brooklyn.
Daniel J. Riordan (D.), New York.

Henry M. Goldfogle (D.), New York.
William Sulzer (D.), New York.

Charles V. Fornes (D.), New York.
Michael F. Conry (D.), New York.

Jefferson M. Levy (D.), New York.
John J. Kindred (D.), Long Island
City.

Thomas G. Patten (D.), New York.
Francis B. Harrison (D.), New York.

Henry George, Jr. (D.), New York.
Stephen B. Ayres (D.), New York.

John E. Andrus (R.), Yonkers.
Thomas W. Bradley (R.), Walden.

Richard E. Connell (D.), Pough-
keepsie.

William H. Draper (R.), Troy.
Henry S. DeForest (R.), Schenecc-
tady.

George W. Fairchild (R.), Oneonta.
Theron Akin (D.), Akin.

George R. Malby (R.), Ogdensburg.
Charles A. Talcott (D.), Utica.

Luther W. Mott (R.), Oswego.

**J. SOUTHGATE
& SON**
DURHAM, N. C.

INSURANCE
A SPECIALTY

Michael E. Driscoll (R.), Syracuse.
John W. Dwight (R.), Dryden.
Serenio E. Payne (R.), Auburn.
Henry G. Danforth (R.),
Edwin C. Underhill (D.), Corning.
James S. Simmons (R.), Niagara
Falls.
Daniel A. Driscoll (D.), Buffalo.
Charles B. Smith (D.), Buffalo.
Edward B. Vreeland (R.), Sala-
manca.

North Carolina—

John H. Small (D.), Washington.
Claude Kitchin (D.), Scotland Neck.
James M. Faison (D.), Faison.
Edward W. Fou (D.), Smithfield.
Charles M. Siedman (D.), Greens-
boro.

Hannibal L. Godwin (D.), Dunn.
Robert N. Page (D.), Biscoe.
R. L. Doughton (D.), Sparta.
Edwin Y. Welsh (D.), Shelby.
James M. Gudger (D.), Asheville.

North Dakota—At Large.

L. H. Hauna (R.), Fargo.
H. T. Helgeson (R.), Milton.

Ohio—

Nicholas Longworth (R.), Cincin-
nati.

Alfred G. Allen (D.), Cincinnati.
James M. Cox (D.), Dayton.
J. H. Goeke (D.), Wapakoneta.
Timothy T. Ansberry (D.), Defiance.
Matthew R. Denver (D.), Wilming-
ton.

J. D. Post (D.), Washington C. H.
Frank B. Willis (R.), Ada.
Isaac R. Sherwood (D.), Toledo.
Robert M. Switzer (R.), Gallipolis.
H. C. Claypool (D.), Chillicothe.
Edward L. Taylor, Jr. (R.), Colum-
bus.

Carl C. Anderson (D.), Fostoria.
William G. Sharp (D.), Elyria.
George White (D.), Marietta.
W. B. Francis (D.), Martins Ferry.
William A. Ashbrook (D.), Johns-
town.

J. J. Whitaker (D.), Canton.
E. R. Bathrick (D.), Akron.
Paul Howland (R.), Cleveland.
R. J. Bulkley (D.), Cleveland.

Oklahoma—

Bird S. McGuire (R.), Pawnee.
Dick T. Mergan (R.), Woodward.
James L. Davenport (D.), Vinita.
Charles D. Carter (D.), Ardmore.
Scott Ferris (D.), Lawton.

Oregon—

Willis C. Hawley (R.), Salem.
A. W. Lafferty (R.), Portland.

Pennsylvania—

Henry H. Bingham (R.), Philadel-
phia.

Wm. S. Reyburn (R.), Philadelphia.
J. Hampton Moore (R.), Philadel-
phia.

Reuben O. Moon (R.), Philadelphia.
Michael Donohue (D.), Philadelphia.
George D. McCreary (R.), Philadel-
phia.

Thomas S. Butler (R.), West Ches-
ter.

Robert E. Diefenderfer (D.), Ash-
bourne.

William W. Griest (R.), Lancaster.
John R. Farr (R.), Scranton.

Charles C. Bowman (R.), Pittston.
Robert E. Lee (D.), Pottsville.

John H. Rothermel (D.), Reading.
George W. Kipp (D.), Towanda.

William B. Wilson (D.), Blossburg.
John G. McHenry (D.), Benton.

Benjamin K. Focht (R.), Lewisburg.
Marlin E. Olmsted (R.), Harrisburg.

Jesse L. Hartman (R.), Holidays-
burg.

Daniel F. Lafean (R.), York.
Charles E. Patton (R.), Curwens-
ville.

Curtis H. Gregg (D.), Greensburg.
Thomas S. Crago (R.), Waynesburg.

Charles Matthews (R.), New Castle.
Arthur L. Bates (R.), Meadville.

A. Mitchell Palmer (D.), Strouds-
burg.

J. N. Langham (R.), Indiana.
Peter M. Speer (R.), Oil City.

Stephen G. Porter (R.), Pittsburgh.
John Dalzell (R.), Pittsburgh.

James Francis Burke (R.), Pitts-
burgh.

Andrew J. Barchfeld (R.), Pitts-
burgh.

Rhode Island—

Geo. F. O'Shaughnessy (D.), Provi-
dence.

George H. Utter (R.), Westely.

South Carolina—

George S. Legare (D.), Charleston.
James T. Byrnes (D.), Aiken.

Wyatt Aiken (D.), Abbeville.
Joseph T. Johnson (D.), Spartan-
burg.

David E. Finley (D.), Yorkville.
J. Edwin Ellerbe (D.), Marion.

North State Life Insurance Co.

HOME OFFICE, KINSTON, N. C.

Capital Paid in Cash - - \$100,000.00

N. J. ROUSE..... President.
 J. A. HERNDON.....Supt. of Agencies and Gen'l. Mgr.
 DR. J. M. PARROTT.....Medical Director.
 A. E. ROUNTREE..... Secretary.
 S. R. DUNN.....Cashier and Assistant Secretary.
 ROUSE & LAND.....General Counsel

Asbury F. Lever (D.), Lexington.
 South Dakota--At Large.

Charles H. Burke (R.), Pierre.
 Eben W. Martin (R.), Deadwood.

Tennessee--

Sam R. Sells (R.), Johnson City.
 Richard W. Austin (R.), Knoxville.
 John A. Moon (D.), Chattanooga.
 Cordell Hull (D.), Carthage.
 William C. Houston (D.), Wood-
 bury.

Joseph W. Byrns (D.), Nashville.
 Lemuel P. Padgett (D.), Columbia.
 Thetus W. Sims (D.), Linden.
 Finis J. Garrett (D.), Dresden.
 George W. Gordon (D.), Memphis

Texas--

Morris Sheppard (D.), Texarkana.
 Martin Dies (D.), Beaumont.
 James L. Young (D.), Kaufman.
 Choice B. Randall (D.), Sherman.
 Jack Beall (D.), Waxahachie.
 Rufus Hardy (D.), Corsicana.
 Alexander W. Gregg (D.), Palestine.
 John M. Moore (D.), Richmond.
 George F. Burgess (D.), Gonzales.
 Albert S. Burlison (D.), Austin.
 Robert L. Henry (D.), Waco.

Oscar Calloway (D.), Fort Worth.
 John H. Stephens (D.), Vernon.
 James L. Slayden (D.), San Anto-
 nio.

John N. Garner (D.), Uvalde.
 William R. Smith (D.), Colorado.

Utah--At Large.

Joseph Howell (R.), Logan.

Vermont--

David J. Foster (R.), Burlington.
 Frank Plumley (R.), Northfield

Virginia--

William A. Jones (D.), Warsaw.
 Edward E. Holland (D.), Suffolk.
 John Lamb (D.), Richmond.
 R. Turnbull (D.), Lawrenceville.
 E. W. Saunders (D.), Rocky Mount
 Carter Glass (D.), Lynchburg.
 James Hay (D.), Madison.
 Charles C. Carlin (D.), Alexandria.

C. Bascom Sloop (R.), Big Stone
 Gap.

Henry D. Flood (D.), W. Appomat-
 tox.

Washington--

Wm. E. Humphrey (R.), Seattle.
 Santon Warburton (R.), Tacoma.
 William LaFollette (R.), Pullman.

West Virginia--

John W. Davis (D.), Clarksburg.
 William G. Brown (D.), Kingwood.
 Adam C. Littlepage (D.), Charleston.
 John M. Hamilton (D.), Grantsville.
 James A. Hughes (R.), Huntington.

Wisconsin--

Henry A. Cooper (R.), Racine.
 John M. Nelson (R.), Madison.
 Arthur W. Kopp (R.), Platteville.
 William J. Cary (R.), Milwaukee.
 Victor L. Berger (S.), Milwaukee.
 M. E. Burke (D.), Beaver Dam.
 John J. Esch (R.), La Crosse.
 James H. Davidson (R.), Oshkosh.
 T. F. Konop (D.), Kewaunee.
 E. A. Morse (R.), Antigo.
 Irvine L. Lenroot (R.), Superior.

Wyoming--

Frank W. Mondell (R.), Newcastle.

**DELEGATES FROM THE TERRI-
 TORIES.**

Alaska--

James Wickersham (R.), Fairbanks.

Arizona--

Ralph H. Cameron (R.), Flagstaff.

New Mexico--

William H. Andrews (R.), Abu-
 querque.

HIGHEST ALTITUDES.

The highest altitudes in America
 are: Mt. Whitney, California, 14,501
 feet; Mt. Rainier, Wash., 14,470 feet;
 Wheeler Peaks, Nevada, 13,058; N.
 Truchee Peak, New Mexico, 13,306
 feet; Kings Peak, Utah, 13,498 feet;
 Mt. Gannett, Wyoming, 13,785; Hynd-
 man Park, Idaho, 12,978; Granite
 Peak, Montana, 12,850; Mt. Mitchell,
 North Carolina, 6,711; Mt. Washing-
 ton, New Hampshire, 6,293.

North Carolina Headquarters at Richmond

Murphy's Hotel

Eighth & Broad Streets

SOCIETIES AND ORGANIZATIONS

N. C. DIVISION UNITED CONFEDERATE VETERANS.

Major General Commander—General Julian S. Carr, Durham.

Adjutant-General and Chief of Staff—Col. H. A. London, Pittsboro.

Inspector General—Lieutenant Colonel W. H. Gregory, Statesville.

Assistant Inspector General—Lieutenant-Colonel James A. Bryan, New Bern.

Judge Advocate General—Lieutenant-Colonel C. B. Watson, Winston.

Commissary General—Lieutenant Colonel P. H. Hanes, Winston.

Surgeon General—Lieutenant Colonel W. D. McMillan, Wilmington.

Chaplain General—Lieutenant Colonel A. D. Betts, Raleigh.

Chief of Artillery—Lieutenant Colonel J. E. Starr, Fayetteville.

Chief of Ordnance—Lieutenant Colonel J. M. Wall, Wadesboro.

Assistant Adjutant General—Major R. C. Barker, Salisbury.

Assistant Judge Advocate General—Major A. W. Graham, Oxford.

Assistant Commissary General—Major Ashley Horne, Clayton.

Aides—Majors A. H. Boyden, Salisbury; J. A. Long, Roxboro; W. P. Wood, Asheboro; S. H. Smith, Winston; G. S. Ferguson, Waynesville; K. P. Paddison, Point Caswell; George H. Hall, Red Springs; Thomas W. Harrington, Carthage; C. M. Parks, Tarboro; J. J. Welvendon, New Bern; J. F. Reinhardt, Lincolnton; J. Matt Sechrist, High Point.

Chief of Scouts—Maj. J. S. Harris, of Charlotte.

Bugler—Captain J. H. Parker, Smithfield.

FIRST BRIGADE.

Brigadier General Commanding—General P. C. Carleton, Statesville.

No.	Camp.	Town.
162	Catawba	Hickory
212	Cabarrus County	Concord
319	Col. Chas. F. Fisher	Salisbury
394	Reuben Campell	Statesville
436	Norfleet	Winston
795	Guilford County	Greensboro
797	Surry County	Mt. Airy
952	Col. Jno. T. Jones	Lenoir
1784	Wm. Gabel	Gastonia
1962	Scales-Boyd	Reidsville
1535	Organ Church	Salisbury
1552	Morganton	Morganton
1682	High Point	High Point
1744	Stokes County	Danbury

SECOND BRIGADE.

Brigadier General Commanding—General W. L. London, Pittsboro.

No.	Camp.	Town.
382	Mecklenburg	Charlotte
387	Leonidas J. Merritt	Pittsboro.
486	Rutlin	Burlington
515	L. O'B. Branch	Raleigh
781	Walkup	Monroe
818	Robt. F. Webb	Durham
830	Richmond County	Rockingham
833	Walter R. Moore	Smithfield
846	Anson	Wadesboro
984	Henry L. Wyatt	Henderson
1684	Jno. White	Warrenton
1206	Jones	Roxboro
1277	Morris T. Smith	Oxford
1278	Oscar R. Rand	Holly Springs
1369	Stanley	Albemarle
1398	Jno. Manning	Durham
1412	Nash County	Rocky Mount
1527	Jos. J. Davis	Louisburg
1576	Scotland	Laurinburg
1595	Mt. Zion	Mecklenburg
1646	Randolph	Asheboro

1662 Daniel McDougald ...Lillington
 1669 RansomJonesboro
 1716 Ashe Chapel Hill

THIRD BRIGADE.

Brigadier General Commanding—
 General Jas. I. Metts, Wilmington.

No.	Camp.	Town.
137	Sampson	Clinton
254	Cape Fear	Wilmington
417	Ryan	Red Springs
424	Bryan Grimes	Washington
794	Thos. Ruffin	Goldsboro
845	Jno. C. Lambe	Williamston
1053	Cary Whitaker	Eufield
1057	Jas. W. Cook	Beaufort
1162	New Bern	New Bern
1248	Henry L. Wyatt	Bayboro
1264	Jesse S. Barnes	Wilson
1303	Alfred Rowland	Rowland
1304	Henry M. Shaw	Currituck
1490	W. J. Houston	Pearsall
1533	Tarboro	Tarboro
1563	David Williams	Burgaw
1574	Buck Kitchin	Scotland Neck
1578	J. I. Metts	Whiteville
1590	W. F. Martin	Elizabeth City
1592	Gen. W. P. Roberts	Belhaven
1625	Matt Ransom	Elm City
1707	Willis H. Pope	Lumberton
1715	Bladen	Clarkton

FOURTH BRIGADE.

Brigadier General Commanding—
 General Jas. M. Ray.

No.	Camp.	Town.
301	Andrew Coleman	Bryson City
681	Zebulon Vance	Asheville
848	Pink Welsh	Waynesville
947	Chas. S. Roberson	Franklin
953	Transylvania Co.	Brevard
954	Jas. R. Love	Webster
1021	Watt Bryson	Hendersonville
1045	Cleveland	Shelby
1154	Gen. Pender	Burnsville
1156	Davis Lee Dickinson	Rutherfordton
1621	David Coleman	Painter

UNITED SONS CONFEDERATE VETERANS.

Commander—Edwin R. McKethan, Fayetteville.

Adjutant—J. A. McArthur, Fayetteville, N. C.

Department Chaplain—Rev. Watson Fairley, Fayetteville, N. C.

Department Inspector—N. H. MacGeachy, Fayetteville.

Camp No. 5—George Davis, Wilmington.

Camp No. 15—Johnston Pettigrew, Asheville.

Camp No. 17—Henry Wyatt, Winston.

Camp No. 23—Stonewall Jackson, Charlotte.

Camp No. 70—William Shipp, Hendersonville.

Camp No. 142—Singletary Pettigrew, Washington.

Camp No. 166—Harry Burgwyn, Raleigh.

Camp No. 168—Hector McKethan, Fayetteville.

Camp No. 171—Joe Cash, Oxford.

Camp No. 180 —Sho-ga-see-le-tah, Cherokee.

Camp No. 216—Alf. Rowland, Rowland.

Camp No. 229—Cabarrus County, Concord.

SPANISH-AMERICAN WAR VETERANS.

Commander—E. R. MacKethan, Fayetteville Camp.

Adjutant—H. H. MacGeachy.

UNITED DAUGHTERS OF THE CONFEDERACY.

Honorary Presidents—Mrs. W. M. Parsley, Wilmington; Mrs. Stonewall Jackson, Charlotte; Mrs. James M. Tiernan, Salisbury; Mrs. E. E. Moditt, Richmond, Va.

Honorary Vice-Presidents—Mrs. T. J. Jarvis, Greenville; Mrs. Rufus Baringer, Charlotte.

President—Mrs. F. M. Williams, Newton.

First Vice President—Mrs. H. L. Riggins, Winston-Salem.

Second Vice President—Mrs. J. G. Broadnax, Greensboro.

Third Vice President—Mrs. Leo D. Heartt, Raleigh, N. C.

Recording Secretary—Mrs. Thad. W. Thrash, Tarboro.

Corresponding Secretary—Mrs. W. H. Williams, Newton.

Treasurer—Mrs. Robert Kornegay, Goldsboro.

Registrar—Mrs. Robt. H. Davis, Louisburg.

Recorder of Crosses—Mrs. W. M. Creasy, Wilmington.

Historian—Miss Rebecca Cameron, Hillsboro.

Assistant Historian—Mrs. W. O. Shannon, Henderson.

Chaplain—Miss Hettie James, Wilmington.

N. C. SOCIETY OF THE COLONIAL DAMES OF AMERICA.

President—Mrs. James Sprunt, Wilmington.

First Vice-President—Mrs. A. M. Waddell, Wilmington.

Second Vice-President—Mrs. Gilmer Brenizer, Washington, D. C.

Third Vice President—Mrs. Walter Liddell, Charlotte.

Recording Secretary—Mrs. Edmund L. Prince, Wilmington.

Assistant Secretary—Miss Carrie T. Moore.

Corresponding Secretary—Mrs. W. N. Harriss, Wilmington.

Treasurer—Mrs. E. P. Bailey, Wilmington.

Registrar—Mrs. William Latimer, Wilmington.

Historian—Mrs. Robert Strange, Wilmington.

Genealogist—Miss Mary Kingsbury, Wilmington.

Life Time Officers.

Founder and Honorary President—Mrs. George Wilson Kidder, Wilmington.

Honorary President—Mrs. Gaston Meares, Wilmington.

Honorary Vice-Presidents—Mrs. Virginia Gwathmey Empe, Mrs. John Wilder Atkinson, Wilmington.

GRAND ARMY OF THE REPUBLIC DEPARTMENT OFFICERS.

Department Commander—Chas. H. Haber, National Soldiers Home, Va.

Senior Vice Commander—Robert Dorsey, Newport News, Va.

Junior Vice Commander—Francis McCabe, National Soldiers Home, Va.

Medical Director—Daniel Kreader, National Soldiers Home, Va.

Departmental Chaplain—Rev. Richard Smith, Phoebus, Va.

Asst. Adjutant and Quartermaster—Gen. F. M. Work, National Soldiers Home, Va.

Department Inspector—James Dolan, National Soldiers Home, Va.

Judge Advocate—William Kelly, National Soldiers Home, Va.

Chief Mustering Officer—John Weaver, National Soldiers Home, Va.

Patriotic Instructor—Samuel Whitesides, National Soldiers Home, Va.

Chief of Staff—Lawrence M. Callaghan, Richmond, Va.

N. C. PRESS ASSOCIATION.

President—I. J. Farriss, High Point Enterprise.

Vice Presidents—James H. Caine, Asheville Citizen; H. C. Martin, Lenoir News; J. T. Fain, Greensboro Telegram.

Secretary and Treasurer—J. B. Sherrill, Concord Times.

Historian—R. F. Beasley, Monroe Journal.

Orator—Josephus Daniels, Raleigh News and Observer.

Poet—W. Lowrie Hill, Our Fatherless Ones.

Executive Committee—J. J. Farriss, Chairman High Point Enterprise; J. B. Sherrill, Secretary, Concord Tribune; H. A. London, Pittsboro Record; R. W. Vincent, Charlotte Observer; H. B. Varner, Lexington Dispatch; R. M. Phillips, Greensboro News; D. T. Edwards, Kinston Free Press.

MEDICAL SOCIETY OF NORTH CAROLINA.

President—Dr. A. A. Kent, Lenoir.
Secretary—D. A. Stanton, High Point.

Treasurer—H. D. Walker, Elizabeth City.

Councillors—First District, J. L. Spruill, Columbia; Second District, K. P. B. Bonner, Morehead City; Third District, C. L. Sikes, Salemburg; Fourth District, M. M. Suliba, Wilson; Fifth District, W. P. Holt, Duke; Sixth District, R. L. Felts, Durham; Seventh District, A. J. Crowell, Charlotte; Eighth District, R. O. Dees, Greensboro; Ninth District, D. J. Hill, Lexington; Tenth District, M. L. Stevens, Asheville.

N. C. SECTION OF AMERICAN CHEMICAL SOCIETY.

President—G. M. McNider, Raleigh.
Vice President—L. B. Lockhart, Raleigh.

Secretary-Treasurer—Dr. B. J. Ray, Raleigh.

Reporters—R. M. Hall, Chapel Hill; Dr. L. F. Williams, West Raleigh.

Representative in Council of the American Chemical Society—Dr. J. E. Mills, Columbia, S. C.

ROYAL ARCANUM.

Grand Regent—Frank W. Hancock, Oxford.

Grand Secretary—Dr. J. Howell Way, Waynesville.

Grand Treasurer—E. L. Harris, Raleigh.

State Medical Examiner—Dr. J. Howell Way, Waynesville.

Annual Session to be held in Charlotte April 24, 1912.

PHARMACEUTICAL ASSOCIATION.

President—E. T. Whitehead, Scotland Neck.

First Vice President—J. G. M. Condon, Clayton.

Second Vice President—C. C. Fordham, Greensboro.

Third Vice President—C. P. Harper, Selma.

Treasurer—G. E. Burwell, Charlotte.

Secretary—P. W. Vaughan, Durham.

Executive Committee—C. D. Sedberry, Fayetteville; R. H. Roth, Asheville; J. F. Cole, China Grove; C. P. Guyer, Morganton; P. W. Vaughan, ex-officio, Durham.

Local Secretary—F. W. Hancock, Oxford.

N. C. BOARD OF PHARMACY.

President—E. V. Zoeller, Tarboro.
Secretary and Treasurer—F. W. Hancock, Oxford.

Ira W. Rose, Rocky Mount.

Atlantic Fire Insurance Company

HOME OFFICE: RALEIGH, N. C.

A North Carolina Company owned and controlled by North Carolinians. Economical management and the strongest backing obtainable.

CHAS. E. JOHNSON, President.
R. S. BUSBEE, Manager.

JOS. G. BROWN, Vice-President.
A. A. THOMPSON, Treasurer.

G. H. DORTCH, Secretary.

W. W. Horne, Fayetteville.
James P. Stowe, Charlotte.
Attorney—E. S. Royster, Oxford.

NORTH CAROLINA DENTAL SOCIETY.

President—Dr. P. E. Horten, Winston-Salem.

First Vice President—Dr. R. M. Squires, Wake Forest.

Second Vice President—Dr. D. K. Lockhart, Asheboro.

Secretary—Dr. J. W. Stanly, Wilmington.

Treasurer—Dr. R. M. Morrow, Burlington.

Essayist—Dr. E. B. Howle, Raleigh.
Supervisor of Clinics—Dr. R. O. Apple, Winston-Salem.

Executive Committee—Dr. D. L. James, Chairman, Greenville; Dr. C. P. Smithson, Rocky Mount; Dr. C. W. Regan, Laurinburg.

Publishing Committee—Dr. J. Martin Fleming, Raleigh.

Prosecuting Committee—Dr. J. Martin Fleming, Raleigh.

Ethics Committee—Dr. G. W. Whitsett, Chairman, Greensboro; Dr. R. T. Gallagher, Washington; Dr. C. B. Hall, Goldsboro.

Committee on Legislation—Dr. D. E. Everitt, Chairman, Raleigh; Dr. F. L. Hunt, Asheville; Dr. V. E. Turner, Raleigh.

Oral Hygiene—Dr. J. C. Watkins, Chairman, Winston-Salem; Dr. C. A. Whitehead, Tarboro; Dr. R. W. Reece, Mount Airy; Dr. J. H. Wheeler, Greensboro; Dr. V. E. Turner, Raleigh; Dr. J. Martin Fleming, Raleigh; Dr. R. G. Sherrill, Raleigh.

Auditing Committee—Dr. J. C. Watkins, Chairman, Winston-Salem; Dr. N. T. Holland, Smithfield; Dr. E. J. Griffin, Edenton.

N. C. STATE BAR ASSOCIATION.
President—Francis D. Winston, Windsor.

Vice Presidents—First District, Charles Whedbee, Hertford; Second District, D. C. Barnes, Murfreesboro; Third District, E. M. Green, New Bern; Fourth District, T. M. Pittman, Henderson; Fifth District, Henry A. Grady, Clinton; Sixth District, Walter Clark, Jr., Raleigh; Seventh District, R. W. Herring, Fayetteville; Eighth District, R. L. Burns, Carthage; Ninth District, Frank Nash, Hillsboro; Tenth District, R. L. Smith, Albemarle; Eleventh District, W. M. Hendren, Winston; Twelfth District, E. R. Preston, Charlotte; Thirteenth District, Walter C. Femister, Newton; Fourteenth District, S. V. Pickens, Hendersonville; Fifteenth District, C. B. Marshburn, Marshall; Sixteenth District, Felix E. Alley, Webster.

Secretary-Treasurer—Thomas W. Davis, Wilmington.

Executive Committee—Harry Skinner, Greenville; W. A. Guthrie, Durham; A. B. Andrews, Jr., Raleigh; A. M. Scales, Greensboro; Thomas W. Davis, Wilmington; A. W. McLean, Lumberton; W. S. O'B. Robinson, of Charlotte; Francis D. Winston, of Windsor.

THE NORTH CAROLINA BANKERS' ASSOCIATION.

President—J. C. Braswell, Rocky Mount.

Vice Presidents—Thos. E. Cooper, Wilmington; Leake S. Covington, Rockingham; Geo. A. Holderness, Tarboro.

Secretary and Treasurer—William A. Hunt, Henderson.

Executive Committee—L. W. Norman, Hertford; M. J. Groust, Little-

ton; H. McKinnon, Clinton; R. Y. McAden, Louisburg; J. F. Watlington, Reidsville; A. B. McMillan, Fayetteville; J. L. Armfield, Thomasville; R. W. Gwyn, North Wilkesboro; A. G. Myers, Gastonia; T. H. Shipman, Brevard.

N. C. TEACHERS' ASSEMBLY.

President Prof. E. C. Brooks of Durham.

Vice President—Supt. A. C. Reynolds of Buncombe.

Secretary—R. D. W. Connor, Raleigh.

N. C. SUNDAY SCHOOL ASSOCIATION.

President—W. R. Odell, Concord.
Office Secretary—Miss Maud Reid, Raleigh.

Treasurer—E. B. Crow, Raleigh.
General Secretary—J. Van Carter, Raleigh.

N. C. ASSOCIATION FOR THE PREVENTION OF TUBERCULOSIS.

President—Richard H. Lewis, Raleigh.

Secretary and Treasurer—C. A. Julian, Thomasville.

STATE LITERARY AND HISTORICAL ASSOCIATION.

President—R. D. W. Conner, Raleigh.

First Vice President—Dr. W. P. Fow, Durham.

Second Vice President—Miss Lida Rodman, Washington.

Third Vice President—A. C. Avery, Morganton.

Secretary-Treasurer—Clarence Poe, Raleigh.

Executive Committee—W. L. Pateat, Wake Forest; T. P. Harrison, West Raleigh; F. A. Woodard, Wilson; E. K. Graham, Chapel Hill; N. K. Boyd, Durham.

THE N. C. POULTRY ASSOCIATION.

President—J. W. L. Thompson, Burlington.

Vice-Presidents—S. L. Trogden, Greensboro; E. G. Wardin, Charlotte.

Secretary—Y. E. Smith, East Durham.

Treasurer—W. Luther Cates, Burlington.

STATE HORTICULTURAL SOCIETY.

President—J. Van Lindley, Pomona.
Vice-President—O. W. Blacknall, Kittrell.

Secretary—W. N. Hunt, Raleigh.
District Vice-Presidents—Geo. N. Ives, New Bern; Wm. H. Cole, Waynesville.

Executive Committee—The Presi-

dent and Secretary ex officio, M. Foley, Aberdeen; J. A. Brown, Chadbourne; Aldert S. Root, Raleigh.

N. C. FARMERS' STATE ALLIANCE.

President—J. M. Mitchell, Goldsboro.

Vice-President—J. H. Evans, Harrellsville.

Secretary-Treasurer and State Business Agent—H. E. Thompson, Stauntonburg.

Lecturer—H. M. Cates, Graham, R. F. D. No. 2.

Chaplain—Rev. C. C. Williams, Spring Hope.

Steward—J. C. Bain, Wade.

Door-Keeper—George T. Lane, Greensboro.

Sergeant-at-Arms—H. H. Thompson, Hillsboro.

Trustee B. A. Fund—W. A. Graham, Maepelah.

Executive Committee—J. W. Denmark, (chrm.), Raleigh; Jno. Graham, Warrenton; T. J. Oldham, Mebane, R. F. D. No. 2; John A. Davis, Tarboro; H. E. Thompson, Harrellsville.

N. C. ARCHITECTURAL ASSOCIATION.

President—Bill C. Linthicum, Durham.

Vice President—Willard G. Rogers, Charlotte.

Secretary-Treasurer—Franklin Gordon, Charlotte.

Board of Directors—Bill C. Linthicum, Durham; Willard G. Rogers, Charlotte; Franklin Gordon, Charlotte; Willard C. Northrop, Winston-Salem; W. J. Wilkins, Florence, S. C.

FUNERAL DIRECTORS AND EMBALMERS.

President—H. G. Rowe, Weldon.

First Vice President—J. W. Loney, Monroe.

Second Vice President—T. W. Summersett, Salisbury.

Third Vice President—J. K. Willis, New Bern.

Secretary and Treasurer—Fabius P. Brown, Raleigh.

STATE FIREMEN'S ASSOCIATION.

President—James D. McNeill, Fayetteville.

First Vice-President—A. H. Boyden, Salisbury.

Second Vice President—W. S. Orr, Charlotte.

Treasurer—R. C. Taylor, Winston.

Secretary—John L. Miller, Concord.
Statistician—M. S. Davis, Louisburg.

ALCOHOLISM CURED

No Experiment.

Alcoholism, Morphine and other drug addictions cured in from four to six weeks. 28 years successful experience.

Write for our booklet.
"What do You Drink"

The Keeley Institute.
GREENSBORO, N. C.



GRAND LODGE, I. O. O. F.

Instituted at Wilmington, January 6, 1843, by Rev. Geo. M. Bain, District Deputy Grand Sire, of Portsmouth, Va., by authority of the Grand Lodge of the United States (now the Sovereign Grand Lodge).

Grand Master—W. H. Overton, Durham.

Deputy Grand Master—Chas. Dewey, Goldsboro.

Grand Warden—M. L. Shipman, Raleigh.

Grand Secretary—B. H. Woodell, Raleigh.

Grand Treasurer—R. J. Jones, Wilmington.

Grand Representative to Sovereign Grand Lodge (1 year)—P. H. Williams, Elizabeth City.

Grand Lodge—Frank D. Hackett, North Wilkesboro.

Grand Chaplain—Rev. Zadok Paris, North Wilkesboro.

Grand Marshal—Hugh Parks, Jr., Franklinville.

Grand Conductor—Guy Weaver, Asheville.

Grand Guardian—W. Scott Frizzle, Washington.

Grand Herald—John W. McIntosh, Sanford.

Annual meeting for 1912 at Raleigh, May 14, 15, 16.

I. O. O. F. GRAND ENCAMPMENT NORTH CAROLINA.

Grand Patriarch—R. C. Clingman, Winston-Salem.

Grand High Priest—David Gaster, Fayetteville.

Grand Senior Warden—E. B. Stradley, Asheville.

Grand Junior Warden—E. W. Chadwick, Kinston.

Grand Scribe—R. H. Ramsay, Charlotte.

Grand Treasurer—John E. Wood, Wilmington.

Grand Representatives—G. W. Bryant (1 year), Durham; W. C. Allen (2 years), Waynesville.

Grand Marshal—K. Kendall, Shelby.

Grand Inside Sentinel—E. W. Chadwick, Kinston.

Grand Outside Sentinel—Dr. S. H. Lyle, Franklin.

SOVEREIGN GRAND LODGE DIRECTORY.

Grand Sire—John B. Cockrum, Indianapolis, Ind.

Deputy Grand Sire—C. A. Keller, San Antonio, Texas.

Grand Secretary—J. B. Godwin, Baltimore, Md.

GRAND LODGE KNIGHTS OF PYTHIAS.

Supreme Representatives—J. L. Scott, Graham; A. S. Barnard, Asheville.

Grand Chancellor—C. C. McLean, Greensboro.

Grand Vice Chancellor—Walker Taylor, Wilmington.

Grand Prelate—Rev. R. B. Owen, Rocky Mount.

Grand Keeper of Records and Seal—W. T. Hollowell, Goldsboro.

Grand Master of Exchequer—John C. Mills, Rutherfordton.

Grand Master at Arms—H. T. Powell, Henderson.

Grand Inner Guard—S. A. Robinson, Gastonia.

Grand Outer Guard—C. H. Honess, Asheville.

Trustees Orphan Home—George L. Hackney, Chairman, Asheville; Rev. P. R. Law, Charlotte; G. Herbert Smith, Cronly; Thomas H. Webb, Duke; J. D. Pridgen, Durham.

Superintendent of Orphan Home at Clayton—C. W. Pender.

GRAND LODGE OF MASONS.

Grand Master—Richard N. Hackett, Wilkesboro.

Deputy Grand Master—William B. McKoy, Wilmington.

Senior Grand Warden—F. M. Winchester, Charlotte.

Junior Grand Warden—John T. Alderman, Henderson.

Grand Treasurer—Leo. D. Heartt, Raleigh.

Grand Secretary—John C. Drewry, Raleigh.

Assistant Grand Secretary—W. W. Willson, Raleigh.

Grand Chaplain—Rev. Plato Durham, Concord.

Grand Lecturer—R. F. Edwards, Crumpler.

Senior Grand Deacon—Frank P. Hobgood, Jr., Greensboro.

Junior Grand Deacon—Alex. B. Andrews, Jr., Raleigh.

Grand Marshal—Claude L. Pridgen, Kinston.

Grand Sword Bearer—George F. Norfleet, Winston-Salem.

Grand Pursuivant—Henry A. Grady, Clinton.

Grand Stewards—James C. Braswell, Whitakers; Charles N. Setzer, Charlotte.

Grand Tiler—Robert H. Bradley, Raleigh.

Grand Auditor—E. Wallace, Wilkesboro.

Grand Historian—Marshall De Lancey Haywood, Raleigh.

Grand Custodian—J. E. Cameron, Kinston.

Assistant Grand Lecturers—R. F. Edwards, Topia; J. W. Rowell, Wingate; J. W. Patton, Elon College; A. L. Parker, Asheville; W. C. Wicker, Elon College.

Committee on Foreign Correspondence—John A. Collins, chairman, Enfield.

GRAND CHAPTER ROYAL ARCH MASONS.

Grand High Priest—Hugh A. Murrill, Charlotte.

Deputy Grand High Priest—John E. Cameron, Kinston.

Grand King—John T. Alderman, Henderson.

Grand Scribe—Albert S. Guerard, Asheville.

Grand Treasurer—M. S. Willard, Wilmington.

Grand Secretary—James C. Munds, Wilmington.

Grand Chaplain—Rev. Geo. A. Page, Charlotte.

Grand Chaplain of the Host—Geo. S. Norfleet, Winston-Salem.

Grand Principal Sojourner—Henry E. Reid, Lincolnton.

Grand Royal Arch Captain—Orpheus W. Spencer, Salisbury.

Grand Master of the Third Veil—Joseph F. Rhem, New Bern.

Grand Master of the Second Veil—Reuben H. Pickett, Wilmington.

Grand Master of the First Veil—John J. Phoenix, Greensboro.

Grand Sentinel—R. H. Bradley, Raleigh.

N. C. STATE FEDERATION OF LABOR.

President—O. R. Jarrett, Asheville.

First Vice-President—J. S. Blythe, Hendersonville.

Secretary-Treasurer—J. F. Barrett, Asheville.

Executive Board—F. U. Haymond, Hendersonville; J. E. Sugg, Asheville; I. A. Pike, Winston-Salem; W. H. Singleton, Raleigh; A. J. Williams, Greensboro.

GRAND COUNCIL ROYAL AND SELECT MASTERS.

Grand Master—John T. Alderman, Henderson.

Deputy Grand Master—Albert S. Guerard, Asheville.

Grand Principal Conductor of the Work—Henry C. Butler, Raleigh.

Grand Treasurer—M. S. Willard, Wilmington.

Grand Recorder—James C. Munds, Wilmington.

Grand Chaplain—Rev. Alfred H. Stubbs, Asheville.

Grand Captain of the Guard—S. R. Dunn, Kinston.

Grand Conductor of the Council—Joseph F. Rhem, New Bern.

Grand Steward—Renben H. Pickett, Wilmington.

Grand Marshal—George S. Norfleet, Winston-Salem.

Grand Sentinel—R. H. Bradley, Raleigh.

The Presbyterian College for Women

The South's Leading College for Women

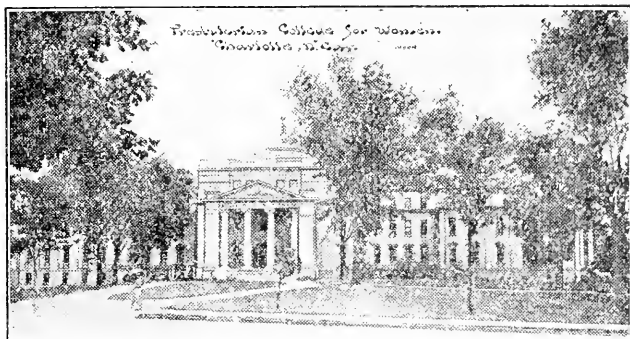

Under new and progressive administration, with larger and stronger faculty than ever before.

Equipment, facilities, location and other advantages unsurpassed anywhere in the South.

DR. JOHN L. CALDWELL, D.D., President,
CHARLOTTE, N. C.

GRAND COMMANDERY KNIGHTS TEMPLAR.

Grand Commander—R. E. Sir William C. Brown, Winston-Salem.

Deputy Grand Commander—V. E. Sir James C. Braswell, Whitakers.

Grand Generalissimo—E. Sir Henry G. Smallbones, Wilmington.

Grand Captain General—E. Sir Orpheus W. Spencer, Salisbury.

Grand Senior Warden—E. Sir C. M. Vanstory, Greensboro.

Grand Junior Warden—E. Sir Joseph F. Rhem, New Bern.

Grand Treasurer—E. Sir E. B. Neave, Salisbury.

Grand Recorder—E. Sir James C. Munds, Wilmington.

Grand Standard Bearer—E. Sir John E. Cameron, Kinston.

Grand Sword Bearer—E. Sir Albert S. Guerard, Asheville.

Grand Warden—E. Sir Hugh A. Murrill, Charlotte.

Grand Prelate—E. Sir and Rev. N. L. Anderson, Winston-Salem.

Grand Captain of the Guard—E. Sir R. H. Bradley, Raleigh.

GREAT COUNCIL IMPROVED ORDER OF RED MEN.

Great Sachem—W. J. Leary, Sr., Edenton.

Great Senior Sagamore—J. R. Anderson, Charlotte.

Great Junior Sagamore—Roy C. Flanagan, Greenville.

Great Prophet—W. L. Stamey, High Point.

Great Chief of Records—W. Ben Goodwin, Elizabeth City.

Great Keeper of Wampum—E. P. H. Strunck, Wilmington.

Great Sannap—R. F. Tuttle, Edenton.

Great Mishinewa—A. C. Garrett, Elizabeth City.

SOUTHERN PRESBYTERIAN COLLEGE

AND

Conservatory of Music, Red Springs N. C.

BEST EDUCATIONAL ADVANTAGES
 MODERATE CHARGES
 PHYSICAL, SPIRITUAL AND MENTAL WELFARE OF
 STUDENT CAREFULLY CONSIDERED
 DELIGHTFUL CLIMATE
 MINERAL SPRINGS
 ENVIRONMENT OF CULTURE AND REFINEMENT
 MODERN APPOINTMENTS

For Catalogue, Address

C. G. VARDELL, D.D., Pres.

Great Guard of Wigwam—H. H. Buckner, Burlington.

Great Guard of Forest—J. W. Van Hoy, Statesville.

Great Representatives to Great Council of United States—W. Ben Goodwin, Elizabeth City; W. S. Liddell, Charlotte; W. L. Stamey, High Point; B. W. Taylor, Washington.

Board of Appeals—Heenan Hughes, Graham; J. I. Leary, Washington; J. E. Pogue, Raleigh.

Committee on Judiciary — W. E. Herndon, High Point; Dr. D. L. James, Greenville; E. T. Stewart, Washington.

THE TRI-STATE MEDICAL ASSOCIATION OF THE CAROLINAS AND VIRGINIA.

(Founded in 1899.)

President—Dr. J. Howell Way, Waynesville, N. C.

Vice Presidents—Dr. Thos. E. Anderson, Statesville, N. C.; Dr. W. E. Anderson, Farmville, Va.; Dr. F. H. McLeod, Florence, S. C.

Secretary-Treasurer—Dr. Rolfe E. Hughes, Laurens, S. C.

Fourteenth annual session to be held in Columbia, S. C., February 21-22, 1912.

JR. O. U. A. M.

State Councilor—U. M. Gillikin, Goldsboro.

State Vice Councilor—N. L. Eure, Greensboro.

State Secretary—Sam F. Vance, Winston-Salem.

State Council Treasurer—George V. Fulp, Kernersville.

State Conductor—J. A. Fetzer, Reidsville.

Warden—S. P. Eagle, Statesville.

Inside Sentinel—R. L. Caviness, Coleridge.

Outside Sentinel—D. T. Perkins, Wilson.

State Chaplain—Rev. S. F. Nicks, Pelham.

B. P. O. ELKS.

Reorganized March 9th, 1911.

Eastern District Deputy—Thomas C. Daniels, New Bern, No. 764.

Western District Deputy—T. E. Witherspoon, Salisbury, No. 699.

Member Grand Lodge Committee on Charters—F. W. Thomas, Asheville, No. 608.

Lodges—Charlotte, 392; Winston, 449; Wilmington, 532; Greensboro, 602; Durham, 568; Asheville, 698; Salisbury, 699; Raleigh, 735; New Bern, 764; Goldsboro, 139; Washington, 822; Wilson, 840; Elizabeth City, 856; Concord, 857; Rocky Mount, 1038; Fayetteville, 1081; High Point, No. 1115.

President—W. G. Branham, Durham.

First Vice President—L. J. Brandt, Greensboro.

Second Vice President—J. F. Ferrall, Raleigh.

Secretary—L. B. Markham, Durham.

MEREDITH COLLEGE

RALEIGH, N. C.

High Grade College for Women

Courses in Mathematics, Languages, English, History, Science, Philosophy, Bible, and Education, School of Music, with Departments of Piano, Pipe Organ, Violin and Voice Culture, Department of Art, including Oil Painting, Charcoal Drawing, Water Colors, Crayon, Applied Design, China Painting and Art History. Elocution in Private Lessons and Classes. Physical Culture under trained Director.

Literary Course, with Board, Room, Physician, Nurse, Ordinary Medicines, and Fees for Library, Gymnasium, and the Lecture-Recital Course, \$210.50 a Year. Club Rates about \$55.00 less. Address,

R. T. VANN, - - - - - Raleigh, N. C.

ORDER OF THE CINCINNATI.

President—Wilson G. Lamb, Williamston.

Vice-President—John Collins Daves, Baltimore, Md.

Secretary—Marshall DeLancey Haywood, Raleigh.

Assistant Secretary—John Bradley Lord, Brooklyn, N. Y.

Treasurer—Walter DeLyle Carstarphen, Plymouth.

Assistant Treasurer—Benehan Cameron, Raleigh.

Chaplain—Rt. Rev. Joseph Blount Cheshire, Raleigh.

NORTH CAROLINA SOCIETY OF THE SONS OF THE REVOLUTION.

Honorary President—(Not yet filled).

President—J. Bryan Grimes, Raleigh.

Vice President—Daniel Harvey Hill, L.L.D., West Raleigh.

Secretary—Marshall Delancey Haywood, Raleigh.

Registrar—William E. Stone.

Treasurer—William Watkins Roberts, Raleigh.

Chaplain—Rev. Robert Brent Drane, Edenton.

Board of Managers—The above officers, ex-officio, and Alexander Boyd Andrews, Jr., Chairman, Raleigh; Collier Cobb, Chapel Hill; Carle A. Woodruff (U. S. A.), Raleigh; Charles Earl Johnson, Raleigh; Thomas Maslin, Winston-Salem; James O. Carr, Wilmington; Walter W. Watt, Charlotte; Willis G. Peace (U. S. A.), West Raleigh.

THE N. C. SOCIETY OF THE DAUGHTERS OF THE REVOLUTION.

(Organized in Raleigh, Oct. 19, 1896.)

(The National General Society organized in New York Aug. 20, 1891.)

State Regent—Miss Mary Hilliard Hinton, Raleigh.

Vice Regent—Miss Duncan Cameron, Elizabeth City.

Registrar—Miss Eliza H. Drane, Edenton.

Treasurer—Mrs. Mary B. Sherwood, Raleigh.

Recording Secretary—Mrs. Clarence A. Johnson, Raleigh.

Corresponding Secretary—Mrs. Paul H. Lee, Raleigh.

Custodian of Relics—Mrs. John E. Ray, Raleigh.

Assistant Custodian—Miss Grace H. Bates, Raleigh.

Board of Managers—Mrs. Annie Moore Parker, Chairman, Raleigh;

Mrs. Mary Bryan Hollister, New Bern; Mrs. W. D. Pruden, Edenton;

Mrs. James E. Shepherd, Raleigh; Mrs. I. M. Proctor, Raleigh.

Chapters and Regents N. C. D. R.

"Penelope Barker," Edenton—Mrs. Patrick Mathew.

"Sir Walter Raleigh," Elizabeth City—Miss Katherine Albertson.

"DetGraffenreid," New Bern—Mrs. Charles Hollister.

"Ploomsbury Chapter," Raleigh—Mrs. Hubert Haywood, Regent; Mrs. James E. Shepherd, Vice Regent;

Miss Grace Bates, Secretary.

"Junior Chapter, Virginia Dare" Elizabeth City—Miss Kate Pauntle-roy Albertson, Junior Director.

Regent, 1896-1902—Mrs. Spier Whitaker.

Regent, 1902-1903—Mrs. D. H. Hill.

Regent, 1903-1906—Mrs. T. K. Bruner.

Regent, 1906-1909—Mrs. E. E. Moffitt.

DAUGHTERS OF AMERICAN REVOLUTION IN NORTH CAROLINA.

Vice-President General National Society D. A. R.—Mrs. Edwin C. Gregory, Salisbury.

Ex-Vice-President General—Mrs. Lindsay Patterson, Winston-Salem.

State Regent—Mrs. Wm. N. Reynolds, Winston-Salem.

Honorary State Regents—Mrs. E. D. Latta, Charlotte; Mrs. John Van-Landingham.

State Vice Regent—Mrs. A. L. Smith, Charlotte.

Recording Secretary—Mrs. George Goodman, Mooresville.

Corresponding Secretary—Mrs. Edwin Overman, Salisbury.

Treasurer—Mrs. Cora Vail, Fayetteville.

Historian—Miss Laura Orr, Charlotte.

Chaplain—Mrs. J. L. Bridgers, Tarboro.

Honorary Chaplain—Mrs. Josephine Branner, Waynesville.

Chapters and Regents.

"Charlotte," at Charlotte. Regent—Miss L. E. Orr. Members, 26.

"Council Oak," Morganton. Regent—Mrs. G. P. Erwin. Members, 15.

"Dorcas Bell Lore," Waynesville. Regent—Mrs. M. W. Way. Members, 24.

"Edward Buncombe," Asheville. Regent—Mrs. T. S. Morrison. Members, 26.

"Elizabeth Maxwell Steele," Salisbury. Regent—Mrs. James P. Moore. Members, 28.

"Fort Dobbs," Statesville. Regent—Mrs. L. D. Henkel. Members, 14.

"Guilford Battle," Greensboro. Regent—Mrs. J. M. Morehead. Members, 23.

"Gen. Joseph Winston," Winston-Salem. Regent—Miss Edna Marlin.

"Halifax Convention," Charlotte. Regent—Mrs. Edward Carson. Members, 19.

"Liberty Hall," Charlotte. Regent—Mrs. C. B. Bryant. Members, 45.

"Mary Slocomb," Mooresville. Regent—Mrs. Geo. Goodman. Members, 13.

"Mecklenburg" Chapter, Charlotte. Regent—Mrs. C. L. Kessler. Members, 97.

"Miles Harvey," Tarboro. Regent—Mrs. Frank Powell. Members, 18.

"Thomas Polk," Charlotte. Regent—Mrs. J. P. Elliott. Members, 37.

"Whitmel Blount," Henderson. Regent—Mrs. W. O. Shannon. Members, 50.

"Major Reading Blount," Washington. Regent—Miss Lida T. Rodman. Members, 16.

"Gen. Wm. Davis," Durham—Mrs. Lizzie Morehead Wiley, Regent.

N. C. Members of National Committees.
Memorial Continental Hall—Mrs. Edwin C. Gregory, Mrs. Lindsay Patterson, Mrs. Jno. Van Landingham.

Revolutionary Relics—Mrs. George Phifer Erwin.

N. C. AGRICULTURAL SOCIETY.

Officers—E. F. McRae, President, Maxton; Joseph E. Pogue, Secretary, Raleigh; S. L. Rotter, Treasurer, Raleigh.

Vice-Presidents (Permanent)—Kemp P. Battle, Chapel Hill; Ebenezer Cameron, Raleigh; Julian S. Carr, Durham; John S. Cunningham, Durham; R. H. Battle, Raleigh; Charles McNamee, Biltmore; W. R. Cox, Penelo; J. A. Long, Roxboro; Ashley Horne, Clayton; E. L. Daughtridge, Rock Mount; J. H. Currie, Fayetteville.

District Vice Presidents—J. A. Wilkinson, Belhaven; Second District, C. N. Mitchell, Aulander; Third District, W. L. Hill, Warsaw; Fourth District, D. Y. Cooper, Henderson; Fifth District, L. Banks Holt, Graham; Sixth District, Jos. A. Brown, Chadbourn; Seventh District, J. E. Finley, Wilkesboro; Eighth District, P. B. Beard, Salisbury; Ninth District, S. B. Alexander, Charlotte; Tenth District, B. P. Howell, Waynesville.

Vice-President for State-at-Large—W. A. Graham, Wake.

(Vice-Presidents are ex officio members of the Executive Committee.)

State Fair is held during third week in October each year, at Raleigh.

RETAIL MERCHANTS ASSOCIATION OF NORTH CAROLINA.

President—Edgar E. Broughton, Raleigh.

Vice-President—E. G. Barrett, Kinston.

Secretary—E. L. Harris, Raleigh.

Treasurer—M. F. Shuford, Fayetteville.

Board of Directors—Dr. Chas. Lee Smith, Raleigh; D. M. Jones, Elizabeth City; J. N. McCausland, Charlotte; Archibald Nichols, Asheville; F. R. Brown, Salisbury.

N. C. ANTI-SALOON LEAGUE.

President State Convention—Heriot Clarkson, Charlotte.

Vice-Presidents—W. C. Dowd, Charlotte; R. B. White, Franklinton; George P. Bell, Winston-Salem; J. H. Tucker, Asheville; A. M. Scales, Greensboro; J. A. Hartness, Statesville; J. A. Brown, Chadbourn; E. E. Hilliard, Scotland Neck; W. S. O'B. Robinson, Goldsboro; W. C. Douglass,

University of North Carolina

COLLEGIATE
GRADUATE
ENGINEERING

LAW
MEDICINE
PHARMACY

85 in Faculty. 820 Students. Library 63,000 Vols.
Equipment and Endowment Valued at
\$1,200,000.

For Catalogue and Information, Address

THE REGISTRAR, Chapel Hill, N. C.

F. P. VENABLE, President.

Raleigh; G. W. Watts, Durham; C. W. Mitchell, Aulander.

Auditors—James Dempsey Bullock, Wilson; W. L. Banks, Wilson.

Superintendent—R. L. Davis, Wilson.

Executive Committee—R. F. Beasley, Chairman, Monroe; Arch Johnson, Thomasville; Clarence H. Poe, Raleigh; J. W. Bailey, Raleigh; Jeter C. Pritchard, Asheville; Thomas J. Jarvis, Greenville; H. A. London, Pittsboro; J. E. Underwood, Littleton; Josephus Daniels, Raleigh; J. A. Oates, Fayetteville; Q. K. Nimocks, Fayetteville; W. B. Cooper, Wilmington; W. H. Sprunt, Wilmington; R. C. Beaman, Durham; N. B. Broughton, Raleigh; J. O. Atkinson, Elon College; I. C. Blair, Raleigh; J. I. Johnson, Raleigh; B. Craig, Monroe; G. T. Adams, Durham; S. McIntyre, Lumberton; W. N. Jones, Raleigh; H. A. Page, Aberdeen.

N. C. LIBRARY ASSOCIATION.

President—J. P. Breedlove, Durham.
First Vice President—Mrs. John Sprunt Hill, Durham.

Second Vice President—Miss Jennie Coffin, Raleigh.

Secretary—Miss Mary B. Palmer, Charlotte.

Treasurer—Miss Bertha Rosenthal, Raleigh.

N. C. LIBRARY COMMISSION.

Chairman—Dr. Louis R. Wilson, Chapel Hill.

Vice-Chairman—Mrs. Sol Weil, Goldsboro.

Treasurer—Charles Lee Smith, Raleigh.

State Supt. Public Instruction—J. Y. Joyner, Raleigh.

State Librarian—M. O. Sherrill, Raleigh.

General Secretary—Miss Minnie W. Leatherman, Raleigh.

Commission has headquarters in State Library Building, Raleigh.

N. C. CHILD LABOR COMMITTEE.

Acting Chairman—Clarence H. Poe, Raleigh.

Secretary—C. L. Coon, Wilson.

C. B. Aycock, Raleigh; J. W. Bailey, Raleigh; R. F. Campbell, D. D., Asheville; Bishop Joseph Blount Cheshire, Raleigh; J. J. Hall, D. D., Fayetteville; W. E. Stone, Raleigh; T. J. Jarvis, Greenville; A. J. McKelway, Charlotte; A. M. Scales, Greensboro; Henry A. Page, Aberdeen; Julian S. Carr, Jr., Durham; W. L. Potent, Wake Forest; Hubert A. Royster, Raleigh; R. T. Vann, D. D., Raleigh. J. I. Foust, Greensboro; Heriot Clark-son, Charlotte; Bishop Robert Strange, Wilmington.

NORTH CAROLINA NATIONAL GUARD

N. C. NATIONAL GUARD.

Commander-in-Chief—Governor William Walton Kitchin.

Brigadier General—R. L. Lemster, Adjutant-General and Chief of Staff, Raleigh.

Personal Staff of the Commander-in-Chief.

Alex. J. Feild, Private Secretary and Colonel, Raleigh.

Charles E. Johnson, Aide-de-Camp and Colonel, Raleigh.

Henry A. Grady, Aide-de-Camp and Colonel, Clinton.

H. Montague, Aide-de-Camp and Colonel, Winston-Salem.

Finlay L. Williamson, Aide-de-Camp and Colonel, Burlington.

C. B. Armstrong, Aide-de-Camp and Colonel, Gastonia.

Albion Dunn, Aide-de-Camp and Colonel, Greenville.

John C. Mills, Aide-de-Camp and Colonel, Rutherfordton.

General Staff—Adjutant General's Department.

R. L. Leinster, Adjutant General and Brigadier General, Raleigh.

Alfred Williams, Assistant Adjutant General and Colonel, Raleigh.

Gordon Smith, Assistant Adjutant General and Major, Raleigh.

A. A. Hicks, Assistant Adjutant General and Major, Oxford.

E. A. Daniel, Jr., Assistant Adjutant General and Major, Washington.

W. A. Foll, Assistant Adjutant General and Major.

S. Glenn Brown, Assistant Adjutant General and Major, Greensboro.

Quartermaster General's Department.

Francis A. Macon, Quartermaster and General Brigadier General, Henderson.

Wyandham E. Gary, Assistant Quartermaster General and Lieutenant Colonel, Henderson.

Mark W. Williams, Assistant Quartermaster General and Major, Charlotte.

J. W. Dalton, Assistant Quartermaster General and Major, Winston-Salem.

J. L. Currin, Assistant Quartermaster General and Captain, Henderson.

H. S. Leard, Assistant Quartermaster General and Major, Raleigh.

J. S. Poythress, Assistant Quartermaster General and Major, Henderson.

Inspector General's Department.

Thos. Stringfield, Inspector General and Colonel, Waynesville.

Henry D. Harper, Assistant Inspector General and Lieutenant-Colonel, Kinston.

H. E. Parker, Assistant Inspector General and Major, Goldsboro.

J. D. Gwynn, Assistant Inspector General and Major, Reidsville.

J. P. Meadows, Assistant Inspector General and Major, Roxboro.

Wm. Badham, Assistant Inspector General and Major, Edenton.

J. C. Michie, Assistant Inspector General and Major, Durham.

Commissary Department.

Wyatt L. McGhee, Commissary General and Colonel, Franklinton.

R. H. Reinhardt, Assistant Commissary General and Major, Lincoln-ton.

L. W. Little, Assistant Commissary General and Major, Wilmington.

C. A. Hunt, Assistant Commissary General and Major, Lexington.

Roger Gant, Assistant Commissary General and Major, Alamance County.

Engineer's Department.

Jacob L. Ludlow, Chief of Engineers and Colonel, Winston-Salem.

R. S. Neal, Assistant Chief of Engineers and Lieutenant-Colonel, Washington.

Quint E. Smith, Assistant Chief of Engineers and Major, Concord.

J. C. Mintz, Assistant Chief of Engineers and Major, Shallotte.

Robt. M. Coburn, Assistant Chief of Engineers and Major, Raleigh.

Thos. B. Whitted, Assistant chief of Engineers and Major, Charlotte.

W. W. Peirce, Assistant Chief Engineer and Major, Goldsboro.

N. R. Morgan, Assistant chief of Engineers and Lieutenant, Goldsboro.

Paymaster's Department.

Sol. W. Cooper, Paymaster General and Colonel, Fayetteville.

Raleigh T. Daniel, Assistant Paymaster General and Major, Weldon.

R. G. Allbrook, Assistant Paymaster General and Major, Tarboro.

E. G. Sherrill, Assistant Paymaster General and Major, Greensboro.

M. L. Cannon, Assistant Paymaster General and Major, Concord.

D. V. Conn, Assistant Paymaster General, Captain, Raleigh.

Ordnance Department.

Thos. R. Robertson, Chief of Ordnance and Colonel, Raleigh.

J. Wash. Bizzell, Ordnance Officer and Lieutenant Colonel, Wilmington.

J. B. Thomas, Ordnance Officer and Major, Burgaw.

A. K. Powers, Ordnance Officer and Major, Burgaw.

Z. P. Smith, Ordnance Officer and Captain, Raleigh.

York Coleman, Ordnance Officer and First Lieutenant, Rutherfordton.

J. Leigh Skinner, Ordnance Officer and Major, Raleigh.

Normal and Collegiate Institute

ASHEVILLE, N. C.

UNDER CARE OF NORTHERN PRESBYTERIAN CHURCH. OFFERS TO YOUNG WOMEN FOUR THOROUGH COURSES OF STUDY UNDER SIXTEEN TEACHERS AND OFFICERS WHO ARE EXPERTS. SITE UNRIVALED FOR HEALTHFULNESS AND BEAUTY.

Board and Tuition \$100 a Year.

FOR CATALOGUE, ADDRESS

EDWARD P. CHILDS, President.

L. B. Bristol, Ordnance Officer and Major, Statesville.

Thos. R. Orrell, Ordnance Officer and Major, Wilmington.

Judge Advocate General's Department.

A. C. Davis, Judge Advocate General and Colonel, Goldsboro.

V. C. Bullard, Assistant Judge Advocate General and Lieutenant-Colonel, Fayetteville.

T. A. Lyon, Assistant Judge Advocate General and Major, Elizabethtown.

J. D. Proctor, Assistant Judge Advocate General and Major, Lumberton.

A. P. Godwin, Assistant Judge Advocate General and Major, Gatesville.

Elijah Moffitt, Assistant Judge Advocate General and Major, Asheboro.

Medical Department.

S. Westray Battle, Colonel Surgeon General, Asheville.

Phillip J. Macon, Assistant Surgeon General and Lieutenant Colonel, Warrenton.

E. B. Glenn, Surgeon and Major, Asheville.

A. R. Winston, Surgeon and Major, Franklinton.

H. I. Clark, Major, Scotland Neck.

H. A. Newell, First Lieutenant, Louisburg.

J. V. McGongan, Surgeon and Major, Fayetteville.

W. C. Horton, Captain, Raleigh.

H. B. Haywood, Jr., First Lieutenant, Raleigh.

R. S. Stevens, First Lieutenant, Raleigh.

Edwin F. Fenner, First Lieutenant, Henderson.

W. Meyers Hunter, First Lieutenant, Charlotte.

A. F. Reeves, First Lieutenant, Asheville.

R. A. Campbell, First Lieutenant, Statesville.

E. C. Boyette, Assistant Surgeon and Captain, Charlotte.

M. E. Abernathy, Assistant Surgeon and Captain, Reidsville.

J. Lewis Hanes, Assistant Surgeon General and First Lieutenant, Winston-Salem.

Claud L. Pridgen, Assistant Surgeon and Major, Kiuston.

F. J. Creninger, Assistant Surgeon General and Major, Asheville.

A. K. Taylor, Assistant Surgeon General and First Lieutenant, Washington.

First Brigade—Field and Staff.

B. S. Royster, Brigade Commander and Brigadier General, Oxford.

S. Glenn Brown, Assistant Adjutant General and Major, Greensboro.

J. W. Dalton, Chief Quartermaster and Major, Winston-Salem.

Roger Gant, Chief Commissary and Major, Durham.

John C. Michie, Inspector and Major, Durham.

J. B. Thomas, Ordnance Officer and Major, Louisburg.

R. T. Daniel, Chief Paymaster and Major, Weldon.

J. D. Proctor, Judge Advocate and Major, Lumberton.

J. Leigh Skinner, Inspector Small Arms Practice and Major, Raleigh.

H. I. Clark, Surgeon Major, Scotland Neck.

H. T. Osborne, Aide-de-camp, First Lieutenant, Weldon.

A. C. House, Aide-de-camp, First Lieutenant, Weldon.

First Regiment.

Colonel—J. T. Gardner, Shelby.
 Lieutenant-Colonel—J. C. Bessent, Winston-Salem.
 Majors—Robert L. Flanigan, Statesville; D. D. Parks, Mount Airy; L. W. Young, Asheville.
 Captain and Adjutant—W. R. Robertson, Charlotte.
 Captain and Chaplain—W. R. Minter, Lincolnton.
 Captain and Quartermaster—J. D. Linberger, Shelby.
 Captain and Commissary—J. F. Roberts, Shelby.
 Captain—R. R. Morrison, I. S. A. P., Mooresville.

First Lieutenants and Battalion Adjutants—Joe Hill, Concord; Lieutenants, H. A. Mills, High Point; A. W. Freeman, Waynesville.

Second Lieutenants, Battalion Q. M.'s and Commissaries—H. A. Mills, High Point; R. H. Morrison, Stanly; P. W. Eshelman, High Point.

Company A—Captain G. W. Payne, High Point.

Company B—Captain A. L. Bulwinkle, Dallas.

Company C—Captain J. G. Wooten, Winston-Salem.

Company D—Captain John A. Parker, Charlotte.

Company E—Captain J. E. Deitz, Statesville.

Company F—Captain J. H. Koon, Asheville.

Company G—Captain O. M. Gardner, Shelby.

Company H—Captain J. H. Howell, Waynesville.

Company I—Captain W. A. Jackson, Mount Airy.

Company K—Captain C. I. Bard, Asheville.

Company L—Captain Louis A. Brown, Concord.

Company M—Captain E. P. Carpenter, High Point.

Second Regiment.

Colonel—H. C. Bragaw, Washington.

Lieutenant-Colonel—J. Van B. Metts, Wilmington.

Majors—C. B. Elliott, Edenton; W. C. Rodman, Washington; T. S. Pace, Wilson.

Captain and Adjutant—H. A. Murray, Wilson.

Captain and Quartermaster—J. N. Pearce, Wilson.

Captain and Chaplain—Rev. N. Harding, Washington.

Captain and Commissary—F. L. Black, Charlotte.

First Lieutenants and Battalion Adjutants—R. Graham White, Edenton; W. L. Barlow, Tarboro; D. J. Murray, Wilson.

Second Lieutenants—Battalion, Q. M.'s and Commissaries—J. T. Lumley,

Goldboro; S. P. Clark, Wilson; W. H. Herring, Clinton.

Company A—Captain Paul Jones, Tarboro.

Company B—Captain A. L. C. Hill, Kinston.

Company C—Captain J. S. Lewis, Rocky Mount.

Company D—Captain E. A. Simkins, Goldsboro.

Company E—Captain A. O. Clement, Goldsboro.

Company F—Captain Paul Watson, Fayetteville.

Company G—R. B. Cowen, Washington.

Company H—Captain C. M. Faircloth, Clinton.

Company I—Captain W. S. Privott, Edenton.

Company K—Captain C. F. Batts, Wilson.

Company L—Captain J. B. Malloy, Lumber Fridge.

Company M—Captain J. L. Hines, Dunn.

Third Regiment.

Colonel—J. N. Craig, Reidsville.

Lieutenant-Colonel—S. W. Minor, Durham.

Majors—J. J. Bernard, Raleigh; C. L. McGhee, Franklinton; R. M. Albright, Raleigh.

Captain and Adjutant—Dan E. Scott, Graham.

Captain and Quartermaster—Baxter Durham, Raleigh.

Captain and Commissary—R. W. Morphis, Reidsville.

Captain and Chaplain—Rev. Alpheus McCullen, Washington.

First Lieutenants and Battalion Adjutants—S. E. Winston, Youngsville; W. R. Miller, Raleigh; Henry J. Hervey, Raleigh.

Second Lieutenants, Battalion, Q. M.'s and Commissaries—Robt. T. Burton, Franklinton; S. L. Rotter, Raleigh; W. C. Harris, Raleigh.

Company A—Captain W. H. Phillips, Lexington.

Company B—Captain W. F. Moody, Raleigh.

Company C—Captain R. J. Jones, Henderson.

Company D—C. H. Banks, Louisburg.

Company E—Captain T. G. Stem, Oxford.

Company F—Captain I. H. Kearney, Franklinton.

Company G—Captain R. G. Gladstone, Reidsville.

Company H—Captain F. P. Wiggins, Warrenton.

Company I—Captain J. C. Freeman, Burlington.

Company K—Captain E. L. Auman, Asheboro.

The North Carolina State Normal and Industrial College

Offers to the young women of the State five regular courses leading to the Degrees of Bachelor of Pedagogy, Bachelor of Arts, Bachelor of Science, Bachelor of Music, and Bachelor of Science in Home Economics. The Twenty-First Annual Session begins September, 1912.

The first Summer Session of the College will be held during the months of June and July, 1912.

For Catalogue and other information, address

President JULIUS I. FOUST, Greensboro, N. C.

Company L—Captain W. O. Burgin, Thomasville.

Company M—Captain S. C. Chambers, Durham.

COAST ARTILLERY CORPS. Field and Staff.

Max L. Barker, Major and Commander, Salisbury.

L. M. Dodamead, Captain and Adjutant, High Point.

W. D. Marrow, Captain and Artillery Engineer, Greensboro.

Walter R. Cox, Captain and Quartermaster, Salisbury.

Chas. L. Shaver, First Lieutenant and Ordnance Officer, Salisbury.

First Company—New Bern.

Ralph H. Smith, First Lieutenant.

W. R. Pate, Second Lieutenant.

Second Company—Wilmington.

Edwin A. Meffs, Captain.

P. L. Cantwell, First Lieutenant.

J. B. Lynch, Second Lieutenant.

Third Company—Greensboro.

E. D. Kuykendall, Captain.

R. W. Brewer, First Lieutenant.

C. D. Smith, Second Lieutenant.

Fourth Company—Salisbury.

Chas. E. Smith, Captain.

Alfred O. Lombard, First Lieutenant.

Marion F. Hatcher, Sec. Lieutenant.

Fifth Company Charlotte.

W. M. Robey, Captain.

Chas. B. Ross, First Lieutenant.

C. E. Hobbs, Second Lieutenant.

Naval Brigade—Commander's Staff.
Tom C. Daniel, Commander and Captain, New Bern.

F. H. Shipp, Chief of Staff and Lieutenant Commander, New Bern.

E. Ellis Williams, Chief Engineer and Lieutenant Commander, New Bern.

R. DuVal Jones, Surgeon and Lieutenant Commander, New Bern.

C. W. Hollowell, Paymaster, Lieutenant Commander, Elizabeth City.

A. T. Willis, Signal Officer and Lieutenant, New Bern.

W. J. Jackson, Aide and Lieutenant J. G., Plymouth.

C. F. Smith, Chaplain and Lieutenant, Elizabeth City.

First Battalion—Commander and Staff.

C. D. Bradham, Commanding Commander, New Bern.

W. G. Dixon, Navigator and Lieutenant, Oriental.

R. Bagcliff, Engineer Officer and Lieutenant, Oriental.

J. F. Patterson, Surgeon and Lieutenant, New Bern.

J. S. Claypoole, Paymaster and Lieutenant, New Bern.

W. E. Smith, Assistant Engineer and Lieutenant J. G., New Bern.

J. E. Bunting, Gunnery Officer, Adjutant and Lieutenant, J. G., Wilmington.

Second Division.

C. J. McSorley, Lieutenant, New Bern.

R. H. Dowdy, Lieutenant J. G. New Bern.

Second Battalion—Commander and Staff.

J. L. Phelps, Commanding Commander, Creswell.

J. T. Smithwick, Executive Officer and Lieutenant Commander, Windsor.

Brad Sanders, Engineer Officer and Lieutenant, Elizabeth City.

A. W. Disoway, Surgeon and Lieutenant, Plymouth.

Clarence Latham, Paymaster and Lieutenant, Plymouth.

W. R. Hampton, Gunnery Officer, and Adjutant, Lieutenant J. G., Plymouth.

Third Division.

F. M. Dunstan, Lieutenant J. G. Windsor.

J. W. Johnson, Ensign, Windsor.

Fourth Division.

W. R. Hampton, Lieutenant, Plymouth.

J. S. Norman, Lieutenant, J. G., Plymouth.

Fifth Division.

A. L. Sanders, Lieutenant, Elizabeth City.

J. K. Wilson, Ensign, Elizabeth City.

Seventh Division.

H. T. Shannonhouse, Lieutenant J. G., Hertford.

W. B. Hudson, First Lieutenant, Hertford.

R. T. Brinn, Ensign, Hertford.

DEMOCRATIC STATE PLATFORM---1910

Adopted at Charlotte, N. C., July 14, 1910.

1. We, the representatives of the Democratic Party in North Carolina, in convention assembled, rejoice in the call occasioned by the coming election and the opportunity thus offered to lift up again in the midst of the people of North Carolina the banner of the Democratic Party as a sure standard of their rights and the unfailing guide of their progress, and we reaffirm our allegiance to the cardinal principles of democratic government and congratulate the people of North Carolina upon the wise, progressive, and economical administration of the affairs of government since the return of the Democratic Party to power in this State.

2. We commend to the people of North Carolina the consideration of the success with which the affairs have been administered by the Democratic officials, and the clean, efficient, and economical conduct of the State Government from the day of the return to power of the Democratic Party, and we reaffirm the declarations of our party upon the questions of the extension and improvement and upbuilding of the internal affairs of the State and the institutions provided by the State for the care of our citizenship, both charitable and educational, and pledge ourselves to the continuation, upbuilding, and development thereof.

3. We pledge ourselves to the continued development of the internal affairs of the State; to the continuation of the policy of education which has been carried forward with such success under the Democratic administration; to the further development of local improvements; to the maintenance of the institutions for the in-

sane, deaf, dumb and blind, and to the extension of these institutions to meet the demands upon the State, and the needs of the unfortunate who require the care and maintenance of the government.

4. We pledge ourselves to the continued aid and assistance of the Confederate soldier, and demand that legislation shall make ample appropriations for his comfort and care.

5. We commend and approve the administration of Governor W. W. Kitchen, and the other State officials, and commend and approve our Senators and Representatives in Congress for their activity in behalf of the people of North Carolina.

6. Internal development and improvement tend to the upbuilding of any citizenship, and we take pride in the progress that has been made under Democratic government in the building of roads and the extension of means of communication and transportation all over the State, and we particularly approve of the work in this behalf by the Good Roads Association of North Carolina.

7. We recognize the great growth and improvement of the State along material and intellectual lines under the policy of the Democratic Party in the support and maintenance of the common school system of North Carolina, and the pledge of the party heretofore made of a four-months' free school in every district of the State has been fully met, and we promise the continued support and improvement of the public school system of the State and the extension of the same to the institutions of the State for higher education, to the end that these institutions may be placed

The East Carolina Teachers Training School

Established by the State for the sole purpose of training young men and women for the profession of teaching.

The Fourth Annual Session Begins September 1912

The school offers in addition to the regular course:

(a) A one year's course to teachers holding a first or second-grade certificate.

(b) Two short courses for teachers.

These courses begin in March and June of each year.

For further information, address,

Robt. H. Wright, President

GREENVILLE

NORTH CAROLINA

upon a permanent basis of extension and maintenance consistent with the growth of the school system of the State and the increased population and demands of her citizenship; and we favor in the schools of the State a more liberal instruction in agricultural training and the encouragement and development of the agricultural interests in such schools.

8. The supervision and control of public-service corporations is a well recognized right of the State and National governments, and we pledge ourselves to the enforcement of this right in the interest of the people of the State consistent with fair and just treatment of the public-service corporations, and no public-service corporation shall grant any special privileges to any person or corporation.

9. Private monopolies in restraint of trade are inconsistent with the growth and development of internal affairs of the State and the liberties of the people and should not be allowed. We are opposed to illegal combinations in restraint of trade, trusts and monopolies, and favor the enactment and enforcement by the State and National governments of such laws as will make their existence impossible.

10. We condemn the unjust and unreasonable discrimination in freight rates against the towns and cities of North Carolina and in favor of the towns and cities of other States.

11. We pledge ourselves to the fostering and encouragement of all legitimate enterprises and developments that may be located within the borders of this State, and in the administration of the laws no legitimate enterprise shall be injured.

12. We condemn and denounce the tariff policy of the Republican Party as enacted in the Aldrich-Payne tariff bill, and we declare the same to be the most iniquitous tariff burden ever placed upon the United States, formulated in behalf of sectional interests and fostering the trusts and combinations of the country at the expense of the great mass of the people; and in spite of the promises of the Republican Party that prosperity would follow its adoption, we call attention to the present commercial condition of the country, its idle factories, industries and unemployed operatives.

13. We denounce the extravagant and unbusinesslike administration of the affairs of the National government by the Republican Party, whereby there has been a useless expenditure of over \$300,000,000 annually of the people's money.

14. We call attention to the failure of the Republican Party to revise the tariff in accordance with the pledges of its platform and its promises.

15. We demand the enactment of a tariff for revenue only to meet the expenses of a government economically administered.

REPUBLICAN STATE PLATFORM---1910

Adopted at Greensboro, N. C., August 10, 1910.

We, Republicans of North Carolina, in convention assembled, do hereby adopt the following statement of our beliefs and purposes concerning both National and State affairs:

Endorsement of Administration.

We pledge our continued loyalty to William Howard Taft, President of the United States, and leader of our party. We heartily congratulate both him and the Republican majorities in the Sixty-first Congress on the extraordinary accordance with the promises of our National Convention, have already been enacted into law. Our history hardly affords another instance in which the party in power has so promptly made good so many of its promises to the people.

Reaffirm Principles of Protection.

We renew our allegiance to the Republican policy of protection. The Southern States, and North Carolina in particular, have profited by that policy in the past, and have every reason to expect increased benefits from it in the future.

We heartily approve the plan of a tariff commission which, by investigating carefully the conditions and the cost of production of protected articles in this country and abroad, aims not merely to put that policy on a scientific basis, but to enable all men to judge for themselves of its fairness and justice. Firmly believing, as we do, that it is the best policy for this country, we hold that it is plainly to the South's, and to North Carolina's, interest to send to Washington Representatives and Senators of the party that supports it. We hold that the South is shamed by the glaring insincerity of Democratic Senators and Representatives who, while posing as bitter opponents of this policy in their speeches and their party platforms, nevertheless show by their votes that they believe in it; who seek to secure its benefits for their constituents not by the manly avowal of their real convictions, but by secret intrigues and bargains.

Regulation of Interstate Commerce.

Out of the great number of wise and progressive acts which stand to the credit of this Administration and this Congress, we especially commend their treatment of the difficult subject of interstate commerce, and we heartily endorse the policy embodied in that legislation, to-wit: regulation of commerce carriers by a commission of experts, subject to appeals to a court so organized that it will become a court

of experts. We call attention to the contrast between this firm and definite and sound policy and the utter failure of the opposition to agree upon any policy whatever in this field.

We commend also the vigorous measures already taken to conserve our National resources for all the people.

Prevention of Financial Panic.

We also cite, as another example of the efficiency of the Republican party, the admirable work of the National Monetary Commission in preparing the way for the much needed reform of our system of currency and banking, to the end that the irresponsible control of credit by powerful and selfish private interests shall be stopped and that adequate provision shall be made to safeguard the business of the country against financial panics. We commend the work of that commission to business men, and ask them to contrast the Republican attitude on this issue with that of the Democratic party, which while loudly crying out against existing evils, offers no plan of its own for reform, but contents itself with opposing, like the proverbial dog in the manger, every specific suggestion that is made.

On all the great National issues our party has proved its competence to manage the Government by adopting policies which all men can understand. Our opponents, by their failure to agree upon any clear program of action, have proved their unreadiness and unfitness for the trust. They are not even agreed on the tariff issue, on which they have chosen to make their campaign. Some are for moderate protection, some are free traders, some are high protectionists in disguise, some are for free raw materials, some are against free raw materials. To put the affairs of this great country in their hands would be to turn from the tried to the untried, from experience to blind experiment, from order to chaos.

Drainage of Swamp Lands.

We favor the reclamation of swamp lands in the South by drainage as arid and semi-arid lands in the west have been reclaimed by irrigation.

State Policies.

Turning to the affairs of our own State, we have no need to juggle with words in order to conceal a lack of convictions, or to make use of fatuous platitudes, after the fashion of our opponents. On what may be called the permanent issues, we need hardly

THE FOLLOWING

North Carolina Authors

Have Written School Books for the

B. F. Johnson Publishing Company

DR. C. ALPHONSO SMITH,author of **OUR LANGUAGE-GRAMMAR**—one of the most highly recommended grammars ever published in America.**M. WINNIFRED HALIBURTON,**joint author with F. T. Norvell of the famous **GRADED CLASSICS READERS**, of which more than 4,000,000 copies have been sold. Also author of **PHONICS IN READING**.**W. J. PEELE, ESQ.,**author of **CIVIL GOVERNMENT OF NORTH CAROLINA AND THE UNITED STATES** than which a more satisfactory **CIVIL GOVERNMENT** has never been published.**PROF. EDWIN S. SHEPPE,**whose **WORD STUDIES** Lida B. McMurry, the distinguished primary expert of Illinois, declares to be the most excellent **Speller** she has ever seen.**DR. T. GILBERT PEARSON,**author of **STORIES OF BIRD LIFE**, an acknowledged gem of bird literature.**DR. P. P. CLAXTON,**U. S. Commissioner of Education, for many years one of North Carolina's leading educators, whose **FROM THE LAND OF STORIES**, translated and adapted from the German is one of our most delightful books for supplementary reading.**DR. E. C. BRANSON,**whose **COMMON SCHOOL SPELLER** has had an enormous sale.**PROF. WM. C. ALLEN,**author of a charming series of **NORTH CAROLINA HISTORY STORIES**.**DR. CHARLES BASKERVILLE,**author of **A SCHOOL CHEMISTRY**.**PROF. EDWIN P. MOSES,**author of **MOSES PRIMER**.**PRESIDENT G. M. SMITHDEAL,**author of the widely known **SMITHDEAL COPY BOOKS**.

A request on a postal will bring you full information about any of the above mentioned books or any other publication of the

B. F. JOHNSON PUBLISHING CO.

ATLANTA.

RICHMOND.

DALLAS.

do more than repeat the plain language of our own platform of two years ago, on which we won so great an increase of support from the people.

Liberal Educational, Charitable and Pension Policies.

We repeat our declaration in favor of the most liberal policy concerning education that the State's resources will permit. Our children must all have the opportunity to obtain a good public school education. Our institutions of the higher learning must all be maintained, and we favor giving them such support that they may put within reach of our young men of talent and industry the highest attainable training, both general and technical. A great State can make no better investment of its means than for the training of its youth of both sexes and of all classes. There is no right place for ignorance in modern civilization. We favor the policy of the State furnishing, free of charge and under proper regulations, to every child in the public schools all necessary text-books.

We favor an equally liberal policy with our institutions of charity and with our Confederate veterans.

Co-operation of Labor and Capital.

We believe in the dignity of labor and the elevation of the wage-earners, and pledge our party to the enactment of such laws as will best promote this end. We believe that labor and capital are co-ordinate branches of our industrial life—each necessary to the other—that neither can prosper without the other, and looking to this end we pledge our party to the enactment of such laws as will, so far as possible, create the kindest feeling between labor and capital, remove all causes for conflict between the two, and promote the upbuilding of both classes in North Carolina.

Good Roads.

We believe in good roads, and favor the good roads policy, both as an economic necessity and as one of the chief means to make country life—the life of most of our people—more attractive. We hold that the best employment for the State convicts is on the public highways.

Reformatories.

We again call for the establishment of reformatories for youth criminals of both sexes, and juvenile courts for our cities. These are reforms clearly demanded by the best public sentiment everywhere, and in which North Carolina must not lag behind.

We denounce the extravagance of the Democratic party in the management of the finances of the State, whereby they have increased the bonded in-

debtedness of the State and caused a constant depreciation in market value of our State bonds.

Fair Election Law.

We demand a fair election law, which shall permit every voter to cast his ballot voluntarily, prevent dictation and bribery, and make for a free expression of the people's will. The failure of the party in power to pass such a law is inexcusable. Every advocate of pure politics is in favor of it. None but partisan and unworthy motives are arrayed against it, and we demand effective legislation that will insure punishment of all election officers who act corruptly in the discharge of their duties.

Just Regulation, Not Destruction of Corporations.

In the matter of the State's policy with common carriers and other great corporations, we take issue squarely with the declaration of our opponents which, if it means anything, means that all great combinations of capital are to be destroyed outright. We hold, on the contrary, that much of the work of modern society will continue to be done, and must be done, by great corporations. What is needed in the State as in the Nation, is not wanton destruction or ignorant intermeddling, but careful and expert and just regulation. We repeat, therefore, the pledge of our last platform—the pledge to set ourselves against two kinds of injustice, the injustice which permits great corporations and other combinations of wealth to prey upon the poor, and the injustice which sacrifices property and deranges business in order that cheap demagogues may get or keep office.

Local Self-Government.

We reaffirm our allegiance to the time-honored principle of local self-government and we denounce the successive betrayals of that principle by our opponents, who long vaunted themselves its champions.

Judiciary Above Politics.

We demand that our judiciary, and particularly our higher courts, shall be kept above the atmosphere of partisan politics, and that the judicial ermine shall never be conferred as a reward for mere political service. The sole test of fitness for judicial honors and duties should be professional eminence and ability and exalted character.

Invitation to All Patriotic Citizens.

Believing, as we do, that in State and Nation alike the policies for which our party stands are right and wise, we invite all patriotic citizens, whatever their party affiliations in the past, to join with us in supporting

AN INTERESTING COMPARISON

DIAGRAM BASED ON BULLETIN 57 OF CENSUS BUREAU, 1905, SHOWING
**THE SMALL AMOUNT SPENT FOR SCHOOLBOOKS AND THE
 HUGE SUMS FOR COMMON LUXURIES**
IN MILLIONS

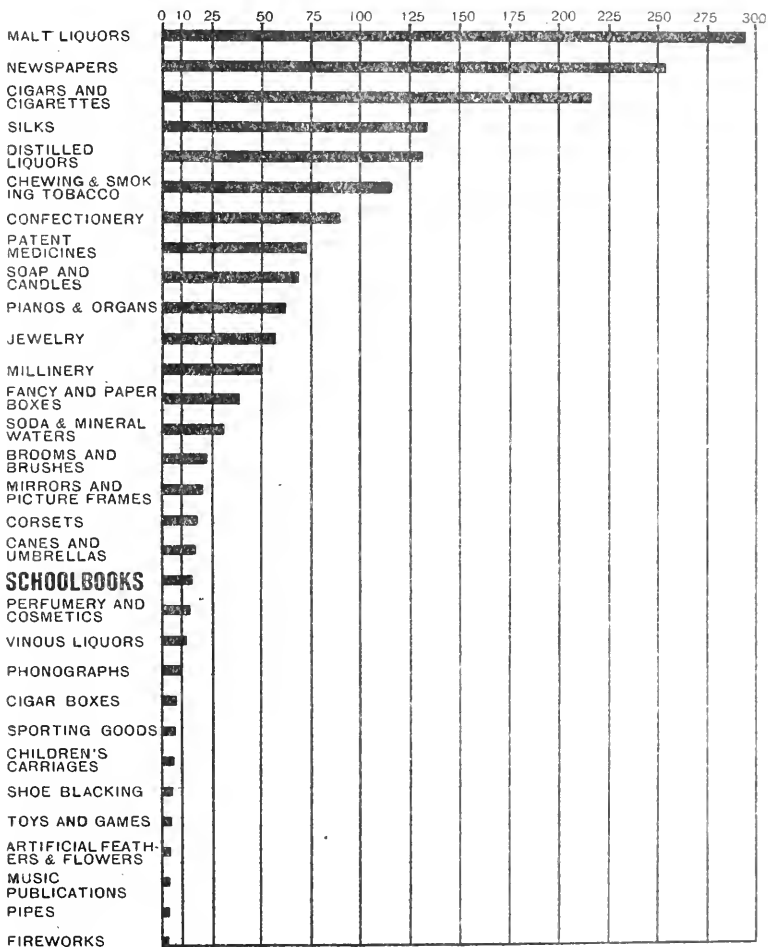

them. We believe that in the South particularly it is of the first importance that our party shall continue to grow. It is universally conceded that the Southern States, by their blind allegiance to one party, have for years deprived themselves of the power and influence in the nation, which our forefathers once possessed and vigorously exercised, and which we ought to have today. Whatever reasons may in the past have justified Southern people in that course, they do not exist today in North Carolina; and North Carolinians are breaking from the control of outworn issues and prejudices. We welcome all such citizens to our ranks, and to the end that we may be worthy of their alliance and confidence we make this declaration of independence.

A True Party and No Machine.

I. The Republican party of North Carolina, a party made up of men who love the South and love North Carolina, a party which in the election of two years ago cast 114,000 votes for its platform, electing three representatives in Congress and carrying five Congressional districts for its electoral vote, utterly and emphatically repudiates that notion of its character and function which would make of it a

mere machine for distributing federal offices and electing delegates to national conventions.

II. We proclaim ourselves a true party and no machine. We need no dictator, and will submit to no dictation. We ask of our national leaders and managers the same treatment they would accord to a Republican organization of the same strength in any Northern State.

III. We invite our fellow Republicans of other Southern States to join with us in this stand; and to our fellow citizens of North Carolina, to our fellow Southerners everywhere, we again declare our conviction that a Republican vote cast in the South today is not merely a vote for Republican policies and candidates, but a vote for freedom. It is a vote for freedom from the slavery to prejudice, for freedom from the slavery to conditions and issues that are past. It is a vote for the right of all Southerners to follow their individual convictions concerning public affairs. It is a vote for the right of the South to a full share in the control of both the great political parties and in the guidance of the destinies of the American republic.

NORTH CAROLINA IN CONGRESS

Senate.

F. M. Simmons, Trenton.
Lee S. Overman, Salisbury.

House of Representatives.

First District—John H. Small, Washington.

Second District—Claude Kitchin, Scotland Neck.

Third District—John M. Faison, Faison.

Fourth District—Edward W. Pou, Smithfield.

Fifth District—C. M. Stedman, Greensboro.

Sixth District—H. L. Godwin, Dunn.

Seventh District—Robt. N. Page, Biscoe.

Eighth District—R. L. Doughton, Laurel Springs.

Ninth District—E. Y. Webb, Shelby.

Tenth District—J. M. Gudger, Asheville.

President of United States Senate.

North Carolina has furnished three President pro tempore of the United States Senate. They were:

Jesse Franklin—Elected March, 1804.
Nathaniel Macon—Elected May, 1826.
Wiley P. Mangum—Elected May, 1842.

Speaker of United States House.

North Carolina has furnished only one Speaker of the United States House. Nathaniel Macon was three times chosen Speaker, and presided over the Seventh, Eighth and Ninth Congresses.

Secretaries of Navy.

North Carolina has furnished only four Cabinet officers, and each of the four was Secretary of the Navy. They were:

John Branch—Appointed March 9, 1829.

Geo. E. Badger—Appointed March 5, 1841.

W. A. Graham—Appointed July 20, 1850.

J. C. Dobbin—Appointed March 5, 1853.

...Atlantic Christian College...

WILSON, N. C.

JESSE C. CALDWELL, President.

A Faculty of Eight Professors and Six Instructors Conferring Academic Degrees.

MODERN PLANT, STEAM HEAT, ELECTRIC LIGHTS.

Artesian Well and Filtered Water Supply, Good Health Record, Christian Environments, Beautiful Campus, Mild but Positive Discipline.

DEPARTMENTS:

Collegiate, Biblical, Preparatory, Musical (Piano and Voice), Business, Expression, Fine Arts.

Young Ladies' Boarding School, under charge of Lady Principal and Faculty Ladies. New Dormitory for Young Men. Thoroughly Modern in Equipment

COMPARATIVE VOTE 1908-1910

COUNTIES.	Auditor.		Governor.		Franklin	1,979	425	2,093	432
	William F. Wood (D.)	J. Q. A. Wood (R.)	W. W. Kitchin (D.)	J. Elwood Cox (R.)					
	1910.		1908.		Gaston	2,353	1,502	2,568	1,820
Alamance ...	2,155	1,824	2,200	2,130	Gates	667	221	700	278
Alexander ..	820	1,029	793	1,076	Graham	439	468	422	461
Alleghany ..	729	564	643	541	Granville ...	1,536	502	1,746	592
Anson	1,521	188	1,538	263	Greene	950	346	915	504
Ashe	1,707	1,686	1,700	1,701	Gulfport	3,654	2,373	3,948	2,745
Beaufort	1,795	933	1,914	1,209	Halifax	2,252	113	2,285	276
Bertie	1,055	96	1,328	274	Harnett	1,435	922	1,550	1,012
Bladen	1,082	440	1,213	599	Haywood	2,025	1,231	1,983	1,253
Brunswick ..	766	679	671	744	Henderson ..	947	1,493	998	1,497
Buncombe ..	3,801	2,959	3,629	3,434	Hertford	755	144	880	291
Burke	1,444	1,187	1,353	1,315	Hyde	567	211	701	177
Cabarrus	1,840	1,786	1,616	1,817	Iredell	2,743	1,744	2,533	1,746
Caldwell	1,558	1,598	1,476	1,685	Jackson	1,181	1,094	1,028	1,073
Camden	345	71	405	141	Johnston ...	2,946	2,321	2,876	2,596
Carteret	971	808	1,173	998	Jones	575	205	631	272
Caswell	826	282	878	323	Lee	806	620	912	501
Catawba	2,108	1,945	1,961	2,012	Lenoir	1,472	540	1,490	898
Chatham	1,721	1,387	1,594	1,428	Lincoln	1,947	1,112	1,286	1,180
Cherokee ...	858	1,084	823	1,273	Macon	1,028	934	940	1,017
Chowan	617	98	658	176	Madison	860	1,598	878	2,001
Clay	358	347	348	318	Martin	1,124	228	1,385	360
Cleveland ...	2,581	1,170	2,304	1,452	McDowell ...	1,017	999	973	984
Columbus ...	1,868	747	2,056	1,192	Mecklenburg.	3,627	613	4,233	1,385
Craven	1,373	240	1,520	340	Mitchell	577	1,351	575	1,797
Cumberland.	1,779	834	2,019	1,250	Montgomery.	1,131	1,032	1,047	1,047
Currituck ...	437	16	734	49	Moore	1,141	880	1,219	976
Dare	420	177	443	354	Nash	2,000	723	1,848	1,222
Davidson ...	2,435	2,430	2,231	2,481	New Hanover	1,146	106	2,110	283
Davie	836	1,108	802	1,163	Northampton.	1,216	78	1,691	121
Duplin	1,795	1,042	1,642	1,159	Onslow	915	305	988	559
Durham	2,144	1,387	1,962	1,693	Orange	1,075	847	1,077	1,014
Edgecombe..	1,471	131	1,839	392	Pamlico	679	483	671	478
Forsyth	2,941	2,936	2,653	2,782	Pasquotank..	677	144	1,048	265
					Pender	941	280	1,019	291
					Perquimans..	643	294	598	427
					Person	877	800	890	847
					Pitt	2,273	619	2,500	811
					Polk	608	593	536	594
					Randolph ...	2,714	2,606	2,516	2,617
					Richmond ..	955	374	1,106	366
					Robeson	2,601	626	3,065	1,115
					Rockingham..	2,238	1,608	2,039	1,883
					Rowan	2,428	1,475	2,710	1,723

Rutherford	2,286	1,823	2,011	1,739	Warren	820	80	1,171	191
Sampson	1,282	2,371	1,400	2,423	Washington	541	377	534	526
Scotland	579	44	752	47	Watauga	1,021	1,287	998	1,279
Stanly	1,703	1,029	1,537	1,630	Wayne	2,397	1,297	2,274	1,450
Stokes	1,124	1,540	1,123	1,671	Wilkes	1,690	3,116	1,509	3,331
Surry	2,007	2,500	1,820	2,781	Wilson	1,509	515	1,905	831
Swain	755	934	614	902	Yadkin	713	1,435	718	1,649
Transylvania	628	623	600	579	Yancey	1,112	930	1,002	912
Tyrrell	404	360	357	345					
Union	1,400	454	2,086	701	Total	140,531	94,017	145,102	107,760
Vance	1,163	356	1,187	578	Democratic majority:	46,514	—	37,342	
Wake	4,030	1,804	4,149	2,583					

VOTE FOR STATE OFFICERS---1910

Corporation Commissioner, Four Years.
 Henry C. Brown (D.) 140,545
 George M. Hoover (R.) 93,730
 R. H. Lane (S.) 369

Brown's majority 46,446
Corporation Commissioner, Six Years.
 William T. Lee (D.) 140,328
 James H. White (R.) 93,562
 William P. Taylor (S.) 378

Lee's majority 46,388
Chief Justice Supreme Court.
 Walter Clark (D.) 140,328
 Thurston T. Hicks (R.) 93,779

Clark's majority 46,548
 F. L. Fuller, 1.
Associate Justice Supreme Court.
 Platt D. Walker (D.) 140,527
 E. W. Timberlake (R.) 93,779

Walker's majority 46,747
 E. P. Deal, 1.
Associate Justice Supreme Court.
 William R. Allen (D.) 140,504
 Albert L. Coble (R.) 93,737
 Allen's majority 46,766
 James S. Manning, 1.

Judge Second District.
 Robert B. Peebles (D.) 140,266
 Edward T. Snipes (R.) 79,829

Peebles' majority 60,435
 S. L. Holton, 1; Henry A. Boyd, 1.
Judge Third District.
 Harry W. Whedbee (D.) 140,573
 No opposition.

Judge Fourth District.
 Charles M. Cooke (D.) 139,785
 James R. Gaskill (R.) 93,722

Cooke's majority 46,058
 Benj. Lovenstein, 4; James Pen-
 der, 1.

Judge Sixth District.
 Frank A. Daniels (D.) 140,383
 W. S. O'B. Robinson (R.) 92,685

Daniels' majority 47,698
Judge Eighth District.
 William J. Adams (D.) 140,888
 Robert L. Burns (R.) 93,732

Adams' majority 47,156
Judge Tenth District.
 Benjamin F. Long (D.) 140,185
 Zenobian I. Walser (R.) 93,804

Long's majority 46,381
Judge Eleventh District.
 Henry P. Lane (D.) 140,397
 H. O. Petree (R.) 93,710

Lane's majority 46,687
Judge Thirteenth District.
 Edward P. Cline (D.) 140,436
 A. A. Whitener (R.) 93,444

Cline's majority 46,992
Judge Fourteenth District.
 Michael H. Justice (D.) 140,433
 O. V. F. Blythe (R.) 93,582

Justice's majority 46,851
Judge Fifteenth District.
 Joseph S. Adams (D.) 140,420
 Fred. W. Thomas (R.) 93,634

Adams' majority 46,786
Judge Sixteenth District.
 Garland S. Ferguson (D.) 140,400
 George H. Smathers (R.) 93,551

The Vote For Solicitors.

There were sixteen solicitors elected on November eighth and in each district, except one, a Democrat was elected, the exception being in the Thirteenth District, composed of the counties of Wilkes, Catawba, Alexander, Caldwell, Watauga and Mitchell, where Frank A. Linney, of Boone, was elected by a vote of 10,448 to 7,711 for J. W. Ragland.

The vote for solicitor in the various districts was as follows:

Solicitor—First District.

J. C. B. Ehringhaus (D.) 7,444
 Wm. J. Halstead (R.) 3,024
 W. H. Prescott 9

Ehringhaus' majority 4,411
Solicitor—Second District.
 John H. Kerr (D.) 6,141
 (No opposition.)

Horner Military School

1851-1912.

J. C. HORNER, Principal, OXFORD, N. C.

Classical, Scientific, and English Courses. Prepares for college, university or the government academies. Military training develops prompt obedience and manly carriage. Academy 61 years old, with experienced teachers. Cadets dine with the principal and ladies of his family, securing the culture of home life. Cultivates and educates. Modern buildings, perfect sanitation, wholesome fare, no crowding. Best moral, mental, physical and social training. Shady lawn, athletic park, one-quarter mile running track. Ideal climate, helpful environment. In the social atmosphere of refined Christian people. The town noted for over a century as an educational center. Charges, \$300 per year.

Solicitor—Third District.

Charles L. Abernathy (D.) 6,870
 (Scattering votes as follows: J. F. Duncan, 4; M. L. Davis, 2; C. R. Wheatley, 2; R. B. Nixon, 1.

Solicitor—Fourth District.

Richard G. Allsbrook (D.) 9,473
 (No opposition.)

Solicitor—Fifth District.

Henry E. Shaw (D.)17,134
 (Scattering vote of one each for H. A. Grady, C. M. Faircloth, F. R. Cooper, Lewis Goodman and A. J. Loftin.

Solicitor—Sixth District.

Herbert E. Norris (D.)11,119
 (Scattering vote: C. D. Wildes, 12; S. S. Holt, 2; S. E. Hester, E. W. Sikes, J. C. L. Harris, one each.)

Solicitor—Seventh District.

N. A. Sinclair (D.) 8,094
 W. S. Britt 1

Solicitor—Eighth District.

A. M. Stack (D.) 8,561
 John C. Dockery 29

Solicitor—Ninth District.

Samuel M. Gattis (D.)11,556
 C. Clifford Frasier (R.) 7,751

Gattis' majority 3,805

Solicitor—Tenth District.

W. C. Hammer (D.)14,760

Charles L. Holton (R.)13,273

Hammer's majority 1,487

Solicitor—Eleventh District.

S. P. Graves (D.)11,998
 S. E. Hall (R.)10,729

Graves' majority 1,278

Solicitor—Twelfth District.

G. W. Wilson (D.)11,953
 (Scattering, 14.)

Solicitor—Thirteenth District.

F. A. Linney (R.)10,448
 J. W. Ragland (D.) 7,711

Linney's majority 2,737

Solicitor—Fourteenth District.

A. H. Johnston (D.) 7,670
 W. C. McRorie (R.) 6,875

Johnston's majority 795

Solicitor—Fifteenth District.

R. R. Reynolds (D.) 5,636
 C. B. Marshburn (R.) 4,847
 (Scattering, 56.)

Reynolds' majority 703

Solicitor—Sixteenth District.

F. E. Alley (D.) 6,246
 F. B. Bembow (R.) 5,714

Alley's majority 502

CONGRESSIONAL VOTE---1910

For Congress—First Congressional District.

Counties.	John H. Small (D.)	Henry T. King (R.)
Beaufort	1,833	898
Camden	344	67
Chowan	645	91
Currituck	447	15
Dare	420	165
Gates	661	223
Hertford	764	145
Hyde	611	191
Martin	1,125	220
Pasquotank	724	134
Perquimans	682	278
Pitt	2,290	592
Tyrrell	435	343
Washington	563	359

Total

11,544 3,721
 H. Edgar Hodges, 67; Wilson G. Lamb, 1.

For Congress—Second Congressional District.

Counties.	Claude Kitchin	R. H. Norfleet
Bertie	1,050	98
Edcombe	1,484	120
Greene	950	345
Halifax	2,248	107
Lenoir	1,492	542
Northampton	1,193	62
Warren	816	74
Wilson	1,516	519

Total

10,749 1,867
 Stallings, 12.

For Congress—Third Congressional District.

Counties.	John M. Faison	George E. Butler
Carteret	937	828
Craven	1,269	342
Duplin	1,750	1,064
Jones	535	235
Onslow	882	475
Pamlico	673	480
Pender	890	326
Sampson	1,180	2,406
Wayne	2,312	1,349

Total

10,428 7,505
 Scattering, name not given in returns, 11.

For Congress—Fourth Congressional District.

Counties.	Edward W. Pou	R. A. P. Cooley
Chatham	1,720	1,352
Franklin	1,936	433
Johnston	2,958	2,249
Nash	1,920	863
Vance	1,158	342

Wake

4,036 1,871

Total

13,728 7,110
 R. L. Fesperman, 10; W. W. Cole, 1.

For Congress—Fifth Congressional District.

Counties.	Charles M. Alanance	David H. Stedman
Alanance	2,154	1,842
Caswell	816	317
Durham	2,132	1,440
Forsyth	2,782	3,104
Granville	1,542	542
Guilford	3,589	2,402
Orange	1,974	868
Person	890	824
Rockingham	2,282	1,640
Stokes	1,150	1,563
Surry	1,982	2,518

Total

20,392 17,060
 J. R. Morton, 22; R. J. Morton, 144; R. M. Morton, 19; F. S. Blair, 1; B. S. Royster, 1.

For Congress—Sixth Congressional District.

Counties.	Hannibal L. Bladen	Iredell Goodwin
Bladen	1,011	468
Brunswick	946	511
Columbus	1,848	743
Cumberland	1,826	811
Harnett	1,441	928
New Hanover	1,989	166
Robeson	2,645	630

Total

10,806 4,257

For Congress—Seventh Congressional District.

Counties.	Robert N. Anson	John J. Parker
Anson	1,520	196
Davidson	2,413	2,406
Davie	852	1,098
Lee	794	434
Montgomery	1,131	1,030
Moore	1,152	882
Randolph	2,723	2,596
Richmond	980	392
Scotland	574	62
Union	1,506	486
Yadkin	722	1,424

Total

14,367 11,006
 H. Morrison, 1; Henry Morris, 34; John Lowe, 1.

For Congress—Eighth Congressional District.

Counties.	Robert L. Alexander	Charles H. Doughton
Alexander	855	1,035
Alleghany	763	530
Ashe	1,741	1,664

Elizabeth College and Conservatory of Music

CHARLOTTE, N. C.

A HIGH-GRADE COLLEGE FOR WOMEN.

Ideal climate. Midway between Asheville and Pinehurst, New York and Florida. Beautiful suburban location, overlooking the city; 20 acres campus, \$250,000 college plant. Fire-proof buildings; 20 experienced, university-educated teachers. A. B. and elective graduate courses. Music, Art, Expression. Write for free catalog.

CHARLES B. KING, President.

Cabarrus	1,855	1,793
Caldwell	1,580	1,579
Iredell	2,763	1,759
Rowan	2,432	1,543
Stanly	1,710	1,624
Watauga	1,064	1,293
Wilkes	1,797	2,981

Total 16,560 15,801
John L. Gwaltney, 1; E. P. Deal, 51.

For Congress—Ninth Congressional District.

Counties.		Edwin Y. S.S.
Burke	1,461	Webb, McNinch. 1,191
Catawba	2,138	1,932
Cleveland	2,662	1,184
Gaston	2,489	1,503
Lincoln	1,343	1,123
Madison	978	1,459
Mecklenburg	3,521	903
Mitchell	863	1,110
Yancey	1,119	927
Total	16,574	11,332

H. E. Crawford, 36.
For Congress—Tenth Congressional District.

Counties.		James M. John G.
Buncombe	3,694	Gudger, Jr. Grant. 3,013
Cherokee	892	1,177
Clay	376	336
Graham	442	464
Haywood	2,022	1,247
Henderson	937	1,526
Jackson	1,178	1,097
McDowell	1,022	1,000
Macon	1,039	937
Polk	615	600
Rutherford	2,280	1,838

Swain	775	908
Transylvania	629	628
Total	15,459	14,307

Z. C. Fisher, 30.

Legal Holidays In North Carolina

- January 1—New Year's Day.
- January 19—Anniversary of birth of Gen. Robert E. Lee.
- February 22—Anniversary of birth of George Washington.
- April 12—Halifax Independence Resolutions.
- May 10—Confederate Memorial Day.
- May 20—Mecklenburg Declaration of Independence.
- May 30—(National) Federal "Decoration Day."
- July 4—Independence Day.
- September 5—Labor Day.
- November (4th Thursday)—Thanksgiving Day.
- November 8—Election Day (Tuesday after first Monday).
- December 25—Christmas Day.

Greatest Altitude

The greatest altitude in North Carolina is Mount Mitchell, at a height of 6,711 feet above sea level, the highest point east of the Rocky Mountains.

POLITICAL ORGANIZATIONS

DEMOCRATIC STATE EXECUTIVE COMMITTEE.

A. H. Eller, Chairman, Winston-Salem.

Walter E. Brock, Secretary, Wadesboro.

National Committeeman,

Josephus Daniels, Raleigh.

Advisory Committee—T. J. Jarvis, Greenville; Claude Kitchin, Scotland Neck; F. M. Simmons, New Bern; Josephus Daniels, Raleigh; J. S. Carr, Durham; Jno. D. Bellamy, Wilmington; W. I. Everett, Rockingham; Theo. F. Kluttz, Salisbury; C. W. Tillett, Charlotte; Locke Craig, Asheville.

Executive Committee.

First District—W. G. Lamb, Wilhamston; F. G. James, Greenville; E. A. Daniel, Washington; E. F. Aydlett, Elizabeth City; L. L. Smith, Gatesville; C. E. Thompson, Elizabeth City.

Second District—P. J. Macon, Warrenton; W. A. Finch, Wilson; F. D. Winston, Windsor; N. J. Rouse, Kinston; W. O. Howard, Tarboro; E. L. Travis, Halifax.

Third District—W. D. Hargett, Trenton; T. D. Warren, New Bern; A. B. Croom, Burgaw; H. A. Grady, Clinton; M. M. Capps, Jacksonville; Nathan O'Berry, Goldsboro.

Fourth District—H. A. London, Pittsboro; Ed. S. Abell, Smithfield; J. R. Collie, Louisburg; J. P. Bunn, Nashville; J. R. Young, Raleigh; K. B. Johnston, Raleigh.

Fifth District—C. O. McMichael, Wentworth; H. A. Foushee, Durham; C. H. Haynes, Mount Airy; W. A. Devin, Oxford; W. I. Underwood, Greensboro; S. M. Gattis, Hillsboro.

Sixth District—W. H. Bernard, Wilmington; E. J. Hale, Fayetteville; J. J. Furlong, Wilmington; Homer L. Lyon, Whiteville; A. W. McLean, Lumberton; E. F. McCullough, Elizabethtown.

Seventh District—J. R. Blair, Troy; B. W. Parham, Thomasville; W. L. Parsons, Rockingham; R. A. Morrow, Monroe; W. E. Brock, Wadesboro; D. A. McDonald, Carthage.

Eighth District—J. R. Price, Albemarle; J. P. Cook, Concord; Walter Murphy, Salisbury; R. N. Hackett, Wilkesboro; E. S. Coffey, Boone; A. D. Watts, Statesville.

Ninth District—R. R. Ray, McAdenville; J. A. Bell, Charlotte; Edgar Love, Lincolnton; J. P. Yount, Newton; I. T. Avery, Morganton; Guy Roberts, Marshall.

Tenth District—C. A. Webb, Asheville; M. L. Shipman, Hendersonville; J. C. Mills, Rutherfordton; J. H. Dil-

lard, Murphy; S. L. Rogers, Franklin; W. T. Lee, Waynesville.

Democratic Chairmen County Committees.

Alamance—F. L. Williamson, Burlington.

Alexander—J. H. Burke, Taylorsville.

Alleghany—A. S. Carson, Sparta.

Anson—D. A. McGregor, Wadesboro.

Ashe—W. H. Worth, Jefferson.

Avery—(None yet.)

Beaufort—W. C. Rodman, Washington.

Bertie—E. S. Askew, Windsor.

Bladen—E. F. McCulloch, White Oak.

Brunswick—Peter Rouark, Shallotte.

Buncombe—J. Ed. Swain, Asheville.

Burke—R. L. Huffman, Morganton.

Cabarrus—John L. Miller, Concord.

Caldwell—Mark Squires, Lenoir.

Camden—J. E. Cooke, Camden.

Carteret—W. S. Chadwick, Beaufort.

Caswell—R. L. Mitchell, Yanceyville.

Catawba—J. D. Elliott, Hickory.

Chatham—F. W. Bynum, Pittsboro.

Cherokee—Ben. Posey, Murphy.

Chowan—J. H. McMullen, Jr., Edenton.

Clay—G. W. Kingsley, Hayesville.

R. F. D. No. 3.

Cleveland—B. F. Falls, Sheby.

Craven—Stephen Lane, New Bern.

Columbus—J. A. Brown, Chadbourn.

Cumberland—R. H. Dye, Fayetteville.

Currituck—E. B. Johnson, Currituck.

Dare—R. B. Etheridge, Manteo.

Davidson—C. M. Thompson, Lexington.

Davie—G. E. Horn, Mocksville.

Duplin—H. D. Williams, Kenansville.

Durham—H. A. Foushee, Durham.

Edgecombe—W. O. Howard, Tarboro.

Forsyth—R. I. Dalton, Winston.

Franklin—J. R. Collie, Louisburg.

Gaston—Thos. L. Craig, Gastonia.

Gates—W. T. Cross, Gatesville.

Graham—G. B. Walker, Robbinsville.

Granville—D. G. Brummitt, Oxford.

Greene—Jas. T. Exum, Snow Hill.

Guilford—A. Wayland Cooke, Greensboro.

Halifax—Dr. J. E. Green, Weldon.

Harnett—Charles Ross, Lillington.

Haywood—D. R. Noland, Crabtree.

Henderson—McD. Ray, Hendersonville.

Hertford—Stanley Winborne, Murfreesboro.

Hoke—(None yet.)

Hyde—R. D. Harris, Swan Quarter.

GREENSBORO FEMALE COLLEGE

Greensboro, North Carolina.

Literary and Business Courses. Schools of Music, Art and Elocution. Finest advantages and moderate terms.

FALL SESSION begins Wednesday, September 11, 1912. For catalogue apply to

MRS. LUCY H. ROBERTSON, President, Greensboro, N. C.

Iredell—J. A. Hartness, Statesville.
 Jackson—F. E. Alley, Webster.
 Johnston—Z. L. Lemay, Smithfield.
 Jones—J. E. Warren, Trenton.
 Lee—D. E. McIver, Sanford.
 Lenoir—Dr. Henry Tull, Kinston.
 Lincoln—C. E. Childs, Lincolnton.
 Macon—Dr. W. A. Rogers, Franklin.
 Madison—T. N. James, Marshall.
 Martin—H. W. Stubbs, Wilmington.
 McDowell—J. W. Winborne, Marion.
 Mecklenburg—A. B. Justice, Charlotte.
 Mitchell—W. L. Lambert, Bakersville.
 Montgomery—(No election.)
 Moore—G. W. McNeill, Carthage.
 Nash—Leon T. Vaughn, Nashville.
 New Hanover—Marsden Bellamy, Wilmington.
 Northampton—W. H. Joyner, Garysburg.
 Onslow—E. M. Koonce, Jacksonville.
 Orange—C. D. Jones, Hillsboro.
 Pamlico—S. W. Ferebee, Stonewall.
 Pasquotank—C. E. Thompson, Elizabeth City.
 Pender—E. L. Larkins, Burgaw.
 Perquimans—T. S. White, Hertford.
 Person—J. W. Noell, Roxboro.
 Pitt—F. C. Harding, Greenville.
 Polk—J. E. Shipman, Columbus.
 Randolph—W. J. Miller, Asheboro.
 Richmond—W. S. Thomas, Rockingham.
 Robeson—Geo. B. McLeod, Lumberton.
 Rockingham—Wm. M. Young, Reidsville.
 Rowan—W. H. Woodson, Salisbury.
 Rutherford—James M. Carson, Rutherfordton.
 Sampson—H. E. Faison, Clinton.
 Scotland—E. H. Gibson, Laurinburg.
 Stanley—R. L. Smith, Albemarle.
 Stokes—Dr. J. H. Ellington, Sandy Ridge.
 Surry—J. H. Folger, Mt. Airy.
 Swain—T. G. Picklesimer, Bryson City, (deceased).

Transylvania—W. E. Breese, Jr., Brevard.
 Tyrrell—Thos. H. Woodley, Columbia.
 Union—A. J. Brooks, Monroe.
 Vance—A. J. Harris, Henderson.
 Wake—Geo. E. Hunter, Raleigh, (deceased.)
 Warren—J. H. Kerr, Warrenton.
 Washington—Clarence Latham, Plymouth.
 Watauga—T. H. Coffey, Boone.
 Wayne—G. C. Kornegay, Goldsboro.
 Wilkes—W. G. Hall, Wilkesboro.
 Wilson—H. M. Rowe, Wilson.
 Yadkin—R. C. Puryear, Yadkinville.
 Yancey—C. E. Gardner, Burnsville.

REPUBLICAN STATE EXECUTIVE COMMITTEE.

Chairman—Jno. M. Morehead, Spray.
 Secretary and Treasurer—Gilliam Grissom, Spray.
 National Committeeman—E. C. Duncan, Raleigh.

Members at Large—Thomas Settle, ex-officio, Asheville; Harry Skinner, Greenville; J. R. Gaskill, Tarboro; C. C. Vann, Rose Hill; James D. Parker, Smithfield; R. G. Campbell, Greensboro; I. B. Tucker, Whiteville; Dr. J. J. Mott, Statesville; Ed. A. Smith, Charlotte; C. J. Harris, Dillsboro.

Congressional Districts—First District, I. M. Meekins, Elizabeth City; Second District, D. W. Patrick, Snow Hill; Third District, Geo. E. Butler, Clinton; Fourth District, J. J. Jenkins, Pittsboro; Fifth District, B. S. Robertson, Haw River; Sixth District, S. A. Edmund, Lumberton; Seventh District, F. W. Hanes, Yadkinville; Eighth District, C. H. Cowles, Wilkesboro; Ninth District, Chas. E. Greene, Bakersville; Tenth District, F. A. Fanning, Asheville.

Campaign Committee—A. E. Holton, Winston-Salem; W. P. Bynum, Greens-

boro; F. A. Linney, Boone; J. S. Lewis, Asheboro; A. A. Whitener, Hickory.

Chairmen County Executive Committee of North Carolina.

Alamance—E. S. W. Dameron, Burlington.

Alexander—T. O. Teague, Taylorsville.

Alleghany — Jno. M. Wagoner, Sparta.

Anson—J. L. Matheson, Wadesboro.

Ashe—D. Osborne, Beldon.

Avery—(None yet).

Beaufort—G. A. Conner, Belhaven.

Bertie—R. H. Norfleet, Kelford.

Bladen—S. Meares, Clarkton.

Brunswick—D. R. Johnson, Winnabow.

Buncombe—T. F. Roland, Asheville.

Burke—John M. Mull, Morganton.

Cabarrus—H. S. Williams, Concord.

Caldwell—M. N. Harshaw, Lenoir.

Camden—(Vacant).

Carteret—Wm. A. Mace, Beaufort.

Caswell—W. F. Davis, Altamahaw.

Catawba—J. Y. Killian, Newton.

Chatham—R. H. Dixon, Siler City.

Cherokee—A. G. Dewese, Murphy.

Chowan—W. S. Elliott, Tyner, R. F. D. No. 1.

Clay—W. T. Bumgarner, Hayesville.

Cleveland—W. L. Dameron, Shelby.

Columbus—Irvin B. Tucker, Whiteville.

Craven—Clyde Eby, New Bern.

Cumberland—C. C. McLellen, Godwin.

Currituck—W. S. Harrison, Harbinger.

Dare—L. Cudworth, Wanchese.

Davidson—J. H. McCrary, Lexington.

Davie—C. G. Bailey, Advance.

Duplin—Jno. A. Gavin, Sr., Kenansville.

Durham—J. E. Carpenter, Durham.

Edgecombe—W. L. Stallings, Tarboro, R. F. D. No. 2.

Forsyth—J. T. Benbow, Winston-Salem.

Franklin—T. H. Whitakers, Kittrell.

Gaston—W. E. Gardner, Cherryville.

Gates—W. M. Sparkman, Eure.

Graham—Geo. F. Brock, Brock.

Granville—Dr. G. T. Sykes, Grissom.

Greene—D. W. Patrick, Snow Hill.

Guilford—H. B. Worth, Greensboro.

Halifax—McM. Furgerson, Littleton.

Harnett—A. P. Surlis, Dunn.

Haywood—W. T. Denton, Waynesville.

Henderson—R. H. Staton, Hendersonville.

Hertford—James S. Mitchell, Winton.

Hoke—(None yet).

Hyde—H. L. McGowan, Swan Quarter.

Iredell—L. C. Wagner, Statesville.

Jackson—Z. V. Watson, Speedwell.

Johnston—J. C. Stancil, Smithfield.

Jones—J. K. Brock, Trenton.

Lee—R. C. McNeill, Jonesboro.

Lenoir—J. M. Mewborne, Kinston.

Lincoln—J. M. Hoyle, Lincolnton.

Macon—H. G. Robertson, Franklin.

Madison—Amos Stackhouse, Marshall.

Martin—Wheeler Martin, Williamston.

McDowell—J. L. Morgan, Marion.

Mecklenburg—J. F. Newell, Charlotte.

Mitchell—Chas. E. Greene, Bakersville.

Montgomery—N. V. Long, Biscoe.

Moore—W. G. Jennings, Carthage.

Nash—J. C. Matthews, Sprig Hope.

New Hanover—J. W. Brooks, Wilmington.

Northampton — W. F. Outland, Woodland.

Onslow—A. Z. Jarman, Richland.

Orange—J. L. Cheek, Edlaud, R. F. D. No. 2.

Pamlico—J. L. Riggs, Bayboro.

Pasquotank—W. L. Kenton, Elizabeth City.

Pender—E. McMoore, Burgaw.

Perquimans—W. R. White, Hertford.

Person—Wm. D. Merritt, Roxboro.

Pitt—R. C. Flanagan, Greenville.

Polk—W. C. Robertson, Saluda.

Randolph—L. D. Mendenhall, Randleman.

Richmond—J. P. Cameron, Rockingham.

Robeson—S. A. Edmunds, Lumberton.

Rockingham—J. R. Joyce, Reidsville.

Rowan—W. A. Fogleman, Salisbury.

Rutherford—.....

Sampson—W. P. Sessoms, Clinton.

Scotland—W. H. Fox, Laurinburg.

Stanley—Dr. J. I. Campbell, Norwood.

Stokes—N. O. Petree, Danbury.

Surry—T. W. Davis, Dobson.

Swain—W. L. Francis, Bryson City.

Transylvania—M. L. Hamilton, care C. E. Orr, Brevard.

Tyrrell—R. A. Kohloss, Columbia.

Union—W. B. Love, Monroe.

Vance—C. E. Fuller, Henderson.

Wake—Lester F. Butler, Raleigh.

Warren—J. P. Leach, Littleton.

Washington—C. W. Snell, Mackey Ferry.

Watauga—John W. Hodges, Rutherswood.

Wayne—E. W. Hill, Goldshoro.

Wilkes—O. F. Blevins, Wilkesboro.

Wilson—Geo. W. Stanton, Wilson.

Yadkin—J. A. Logan, Yadkinville.

Yancey—J. L. Hyatt, Micaville.

—————**THE**—————

North Carolina College of Agriculture and Mechanic Arts

D. H. HILL, LL.D., President.

Practical and Scientific Education in Agriculture, Horticulture and Dairying; in Civil, Electrical and Mechanical Engineering; in Industrial Chemistry, and in Textile Art.

FOR CATALOGUE APPLY TO

THE REGISTRAR

West Raleigh

North Carolina

STATE TAX COMMISSION REPORT---1911

Subjects.	Value	Tax.	Total.
For State Purposes—			
Real estate	\$301,598,664.00	\$633,357.19	
Personal property	193,109,906.00	405,530.81	
Railroads and other public service corporations	91,099,728.00	191,309.43	
Corporation excess	12,464,205.00	26,174.83	
Bank Stock	17,781,325.00	37,340.78	
Building and loan stock	1,636,558.00	3,436.77	
Totals	\$617,690,386.00		\$1,297,149.81
Incomes, tax on		\$ 39,637.85	
B. and C. Schedules		118,309.01	
			157,946.86
Additional Receipts by State Treasurer:			
Additional State Taxes		\$ 1,359.30	
Agricultural Department		164,459.46	
Atlantic and North Carolina Railroad, dividends		37,998.00	
Audobon Society		4,195.45	
Automobile licenses		6,415.10	
Contingencies		24.00	
Corporation franchise tax		48,565.00	
Corporation tax, State Department		29,847.31	
Disabled soldiers appropriation, refunded.		526.00	
Express companies, tax on receipts		4,382.68	
Fees, Attorney-General		147.00	
Fees, bank examinations		5,165.00	
Fees, Executive Department		2,245.50	
Fees, Insurance Department		25,262.20	
Fees, State Department		834.53	
Fees, Treasury Department		198.00	

Fish Commission	3,847.15	
Inheritance tax	6,159.80	
Indigent pupils	8,757.56	
Insurance companies, licenses	44,128.48	
Insurance companies, tax on receipts	196,955.02	
Laws and Journals, sale of	278.94	
Medical depository	42.10	
Mercantile agencies	500.00	
N. C. Agricultural Experiment Station, Federal appropriation	29,000.00	
N. C. A. and M. College (colored) Federal appropriation	14,850.00	
N. C. College, A. and M. Arts, Federal appropriation	30,150.00	
North Carolina railroads, dividends	210,014.00	
Oil inspection fund, received from Agricultural Department	49,032.20	
Oil inspection fund, transferred to General fund	12,000.00	
Paper account, refunded	52.32	
Pensions, refunded	69.00	
Piano and organ dealers licenses	1,886.12	
Postage and stationery	27.90	
Privilege tax on railroads	16,736.06	
Roster N. C. State troops, sale of	1.95	
Seal tax, Executive Department	1,121.25	
Seal tax, State Department	171.50	
Sewing machine licenses	3,944.50	
Shellfish Commission	2,968.86	
Sketches North Carolina Regiments, Confederate soldiers, sale of	11.70	
State and colonial records, sale of	120.60	
State Guard	217.52	
State Guard, special	63.36	
States Prison, earnings	198,896.46	
States Prison, Elkin and Alleghany Railroad stock	36,000.00	
States Prison, Mattamuskeet Railroad stock	37,000.00	
Supreme Court Records, sale of	5,345.36	
Telegraph companies, tax on receipts	2,637.24	
Telephone companies, tax on receipts	13,177.86	
Trade mark, registration fees	29.80	
Four per cent bonds, sale of \$3,432,743.77		\$1,260,817.24
Total all sources, State purposes		\$2,715,913.91
For Pensions—		
On assessed property	\$247,076.15	
On polls	37,479.36	
		\$284,555.51
For Schools:		
On white polls	\$343,076.14	
On Indian polls	1,591.50	
On negro polls	125,434.34	
On dogs	1,565.00	
On railroads and other public service corporations	170,856.86	
On bank stock	32,889.46	
On building and loan stock	2,919.77	
On coporation excess	23,066.21	
On property of white citizens	576,318.97	
On property of Indian citizens	1,236.68	
On property of negro citizens	44,350.22	
Special tax for schools	484,267.20	
Fines	28,873.34	
Other sources	7,146.84	
		\$2,143,592.53
For County Purposes:		
General	\$1,494,664.80	
Poor	45,877.66	
Bridges and roads	839,999.56	
Special	420,445.70	

...PEACE INSTITUTE...

Though there are Many Cheaper Schools, it is
TAXED TO ITS UTMOST

For Entrance Next Session Apply Early

CATALOGUE ON REQUEST.

Address the President, Raleigh N. C.

Special in townships	147,279.96	
B. and C. schedules	75,930.60	
		\$3,024,198.28

For Municipal Purposes:

On property	\$2,208,401.46	
On polls	110,574.36	
Receipts from fines	41,969.22	
All other sources	694,146.75	
Total all sources		\$3,055,091.79

Insurance Statistics

The following figures give the number of the various kinds of insurance companies doing business in North Carolina:

Life companies, 45; Assessment Life companies, 20; Fire, and Fire and Marine companies, 143; Accident and Surety companies, 44; Fraternal Orders, 61; Live Stock Companies, 3.

The insurance statistics for the year 1911 will not be prepared until February, 1912. The statistics for 1910, the latest figures available, are as follows:

Total business done in North Carolina by Fire Insurance Companies licensed to do business:

North Carolina Companies:	
Risks written	\$46,351,376.71
Premiums	846,077.14
Losses paid	279,808.12
Losses incurred	290,071.05

Companies of other States:	
Risks written	\$207,016,917.09
Premiums received	2,530,176.70
Losses paid	832,512.89
Losses incurred	961,623.50

Foreign Companies:	
Risks written	\$110,598,692.51
Premiums received	835,042.41
Losses paid	228,640.87

Losses incurred 273,182.75
Total business done in North Carolina by Life Companies licensed to do business in North Carolina:

Policies in force December 31, 1909, number, 247,456, amounting to \$151,834,877.61.

Policies issued during 1910, 78,691, amount, \$33,307,165.17.

Policies ceased during 1910, 62,348, amounting to \$21,737,722.11.

Policies in force December 31, 1910, 264,555, amounting to \$165,215,592.67.

Losses incurred during 1910, \$1,561,311.01; paid, \$1,625,634.17.

Life Assessment Associations: Certificates issued during 1910, 53,277, amounting to \$1,003,291.83; premiums or assessments received thereon, \$312,398.65.

Losses incurred, \$80,153.70. Losses paid, \$80,078.70.

The above figures represent the total business of the life companies doing business in North Carolina.

The following figures represent the amount of business done exclusively by the North Carolina companies in North Carolina:

The home legal reserve companies wrote the amount of \$7,221,879; premiums received, \$1,007,681.01; losses incurred, \$182,384.44; losses paid, \$194,104.77.

COMPARATIVE STATEMENT SHOWING THE VALUE OF LAND, TOWN PROPERTY, PERSONAL PROPERTY AND RAILROADS, ETC., FOR THE YEARS 1873 TO 1910, INCLUSIVE.

Year.	Value Land, including Mineral and Timber Land.	Value of Town Real Estate.	Value of Personal Property.	Value of Ry. and other Property assessed by Corporation.	Bank and Building Loan Stock.	Corporation Excess by State Auditor.	Grand total all property.
1873	70,182,370	13,855,078	40,824,008	Value R. R., Tel. Dep., St.	124,871,456.00
1874	76,356,193	16,652,131	50,112,489	132,520,813.00
1875	75,369,739	17,047,321	60,188,903	142,595,973.00
1876	71,221,398	17,598,520	56,884,639	145,504,557.00
1877	74,744,905	17,413,340	54,212,248	146,370,493.00
1878	74,768,791	16,311,945	51,228,268	142,308,102.00
1879	83,034,885	18,761,539	54,468,817	136,268,241.00
1880	83,137,981	19,208,236	67,564,690	169,910,907.00
1881	84,075,375	20,667,536	62,995,708	167,738,629.00
1882	87,530,759	21,397,425	72,388,341	167,738,629.00
1883	101,106,387	23,028,390	77,087,316	180,376,625.00
1884	102,327,810	24,627,839	82,613,417	187,568,489.00
1885	98,727,830	22,890,370	81,134,422	209,569,096.00
1886	100,587,104	26,239,278	75,561,351	202,414,733.00
1887	101,865,295	31,573,465	71,398,875	204,837,635.00
1888	105,025,149	31,847,100	75,085,326	211,958,175.00
1889	105,148,602	33,575,942	73,972,743	10,003,622.05	3,372,709.95	226,073,616.00
1890	107,031,851	34,803,805	74,946,718	12,242,540.50	5,145,009.50	231,812,524.00
1891	115,180,429	39,899,219	87,370,243	18,719,096.00	1,360,197.00	263,119,693.00
1892	114,328,255	40,795,359	82,410,049	19,539,742.69	2,377,632.31	259,705,188.00
1893	114,224,117	42,519,818	81,611,543	24,223,964.72	2,704,768.28	265,290,241.00
1894	115,081,223	43,206,744	76,391,837	24,565,611.87	3,535,750.13	262,281,293.00
1895	110,668,473	43,167,131	77,025,517	25,084,548.99	3,576,081.01	259,521,761.00
1896	110,493,689	43,824,672	75,935,945	26,290,908.00	3,449,730.00	259,595,138.00
1897	110,961,234	44,786,560	76,967,169	29,161,764.00	4,235,359.00	265,714,443.00
1898	115,773,891	45,648,416	78,343,719	33,006,904.00	4,000,429.00	272,560,693.00
1899	116,614,985	50,194,444	83,923,457	34,499,974.00	3,877,849.00	291,263,368.00
1900	119,842,525	56,523,615	94,081,227	35,264,639.00	3,994,786.00	300,769,300.00
1901	120,945,743	57,947,476	109,394,403	45,234,574.00	6,798,224.00	5,837,442.00	341,222,069.00
1902	145,846,469	74,456,870	137,526,081	45,106,343.00	7,426,132.00	6,059,168.00	346,878,923.00
1903	145,584,138	79,875,043	142,997,886	70,612,724.23	9,127,172.92	5,803,025.40	433,372,939.61
1904	146,312,067	83,784,388	159,985,543	72,110,548.00	9,747,290.65	6,924,195.15	442,598,221.53
1905	149,653,795	75,801,817	139,831,711	72,834,854.32	11,919,437.32	8,275,697.00	461,520,688.32
1906	180,720,314	106,225,448	529,806,594	70,616,147.73	15,229,358.86	9,674,654.00	488,692,568.18
1907	179,423,537	110,630,586	172,749,946	87,657,291.00	15,299,600.00	10,365,090.00	575,370,343.00
1908	179,423,537	115,631,448	175,439,946	89,395,711.00	16,150,270.44	10,254,874.00	576,115,143.00
1909	180,913,587	120,685,077	193,109,906	88,716,251.00	18,299,052.00	15,536,380.00	593,357,413.00
1910	180,913,587	120,685,077	193,109,906	91,039,728.00	19,471,883.00	12,464,295.00	617,690,380.00

St. Mary's School

RALEIGH, N. C.

THE DIOCESAN SCHOOL (FOR GIRLS) OF THE CAROLINAS.

Well known throughout the South.

Largest Boarding Institution for young women of the Episcopal Church in the United States.

Founded in 1842 by Rev. Dr. Aldert Smedes.

Academic Department includes College and Preparatory Courses. Special Courses in Music, Art, Elocution, Domestic Science, and Business.

For catalogue and other information, address

REV. GEORGE W. LAY, Rector.

PUBLIC SCHOOL STATISTICS

Counties	Population school Age 1911.	Amount appropriated to each county. Per capita .365.			
Alamance	10,165	\$ 1,677.22	Durham	12,527	2,066.95
Alexander	4,121	67,997.00	Edgecombe	8,929	1,473.28
Alleghany	3,071	516.71	Forsyth	15,666	2,584.89
Anson	8,372	1,381.28	Franklin	8,856	1,461.24
Ashe	7,441	1,227.56	Gaston	12,989	2,143.18
Avery	4,309	710.98	Gates	3,824	640.96
Beaufort	9,892	1,632.18	Graham	1,680	287.20
Bertie	7,968	1,314.72	Granville	8,521	1,405.97
Bladen	6,480	1,069.20	Greene	4,428	730.62
Brunswick	4,306	710.40	Guilford	18,829	3,106.78
Buncombe	17,571	2,899.21	Halifax	11,572	1,909.38
Burke	7,121	1,174.96	Harnett	8,573	1,414.54
Cabarrus	8,737	1,441.60	Haywood	7,174	1,183.71
Caldwell	6,436	1,061.94	Henderson	5,645	931.42
Camden	2,062	350.23	Hertford	5,227	862.45
Carteret	4,098	676.17	Hoke	3,453	579.74
Caswell	4,874	804.21	Hyde	2,962	498.73
Catawba	10,177	1,679.20	Iredell	11,530	1,902.49
Chatham	7,972	1,315.38	Jackson	4,536	751.74
Cherokee	5,047	822.75	Johnston	14,076	2,322.54
Chowan	3,539	583.93	Jones	2,968	489.82
Clay	1,501	260.78	Lee	4,128	681.09
Cleveland	10,588	1,717.02	Lenoir	7,038	1,164.27
Columbus	9,277	1,530.71	Lincoln	6,236	1,028.94
Craven	7,706	1,271.49	Macon	4,005	660.82
Cumberland	10,793	1,780.81	Madison	7,873	1,299.04
Currituck	2,806	468.39	Martin	5,981	986.86
Dare	1,806	307.99	McDowell	5,639	930.43
Davidson	9,683	1,597.69	Mecklenburg	21,307	3,515.65
Davie	4,589	757.18	Mitchell	3,466	571.89
Duplin	8,200	1,353.00	Moulgomery	5,286	872.19
			Moore	6,032	995.28
			Nash	10,573	1,714.54
			New Hanover	7,647	1,261.75
			Northampton	7,278	1,200.87
			Onslow	4,823	795.79
			Orange	5,161	851.56
			Pamlico	3,598	578.82
			Pasquotank	5,423	894.79
			Pender	5,048	832.92
			Perquimans	3,616	596.64
			Person	5,865	967.72

Pitt	13,052	2,153.58	Tyrrell	1,702	290.83
Polk	2,636	44.94	Union	11,705	1,931.32
Randolph	10,033	1,655.41	Vance	6,794	1,121.01
Richmond	6,752	1,114.08	Wake	21,323	3,518.29
Robeson	15,586	2,571.69	Warren	6,667	1,100.05
Rockingham ..	13,424	2,214.96	Washington ..	3,678	696.87
Rowan	12,361	2,039.56	Watauga	4,234	698.61
Rutherford	9,963	1,643.89	Wayne	12,898	2,128.17
Sampson	9,868	1,678	Wilkes	11,204	1,848.66
Scotland	5,474	903.21	Wilson	9,002	1,485.33
Stanly	6,747	1,113.25	Yadkin	5,483	904.69
Stokes	7,314	1,206.81	Yancey	4,534	748.11
Surry	10,546	1,740.09	Teachers Training		1,200.00
Swain	3,561	587.56			
Transylvania ..	2,480	409.20	Total	749,587	\$125,009.00

RAILWAY ACCIDENTS TO PERSONS

Name of Road.	No. of Employ's	Resulting from movement of trains.		Other causes than movement of trains.	
		Killed	Injur'd	Kill'd	Injur'd
Atlantic Coast Line Railroad Co.....	4,781	25	148	..	205
Seaboard Air Line Railway Co.....	3,079	19	199	..	111
Southern Railway Co.....	6,420	44	416	1	532
Carolina, Clinchfield and Ohio Ry....	587	..	27	..	18
Carolina and Northwestern Railway..	306	..	19	..	2
Durham and Southern Railway.....	151	..	3	..	3
Louisville and Nashville Railroad....	28	..	3	..	2
Norfolk Southern Railroad.....	1,863	8	24	..	54
Norfolk and Western Railway.....	340	1	12	..	1
Total.....	17,555	97	851	1	928

RAILROAD RATES

The following passenger rates are in operation on the railroad systems in North Carolina:

Name.	Per Mile
Seaboard Air Line Railway....	2 1-2c.
Atlantic Coast Line Railway....	2 1-2c.
Southern Railway	2 1-2c.
Carolina, Clinchfield & Ohio Ry.	2 1-2c.
Norfolk Southern Railway.....	2 1-2c.
Norfolk & Western Railway.....	2 1-2c.

On all other roads the passenger rate is 3c. per mile, as follows:

Aberdeen & Ashelboro Railway, Aberdeen & Rockfish Railroad Company, Appalachian Ry.: Asheville and E. Tenn. R. R., Atlantic & Western Railroad, Bee Tree Railroad, Blue Ridge and Atlantic Railway Company, Bonlee and Western Railway, Black Mountain Railway, Carolina and Northwestern Railroad, Cliffside Railroad, Cashie and Chowan Railroad Co., Chowan and Aulander Railroad Co., Cliffside Railroad Company, Dover and Southbound Railroad Company, Durham and Charlotte Railroad Company, Durham and South Carolina Railroad Company, Durham and Southern Railroad Company, East

Carolina Railway, East Tennessee and Western North Carolina Railroad Company, Kinston and Snow Hill Railroad, Kinston and Carolina Railway, Laurinburg and Southern Railroad, Lawndale Railway Company, Linville River Railway Company, Mount Airy and Eastern Railway Company, New Hanover Transit Company, North and South Carolina Railway, Northampton and Hertford Railway, Piedmont Railway, Raleigh and Charleston Railway Company, Raleigh and Southport Railroad, Raleigh and Western Railway Company, Randolph and Cumberland Railway Company, Red Springs and Bowmore Railroad Company, Roanoke River Railway, Rockingham Railroad, Sanford and Troy Railroad, Smoky Mountain Railway, Snowbird Valley Railway, South and Western Railroad, Tennessee and North Carolina Railroad, Virginia and Carolina Southern Railroad, Warrenton Railroad, Washington and Vandemere Railroad, Wellington & Powellville Railroad Company, South & Western Railroad, Winston-Salem Southbound Railway, Wilmington, Brunswick & Southern R. R.

Southern Conservatory of Music

◆ Superior Ad-
◆ vantages for
◆ a Thorough
◆ Musical
◆ Education

Durham
N. C.

PIANO—VOICE—VIOLIN—ORGAN

W. H. OVERTON, Secretary.

G. W. BRYANT, Director.

NORTH CAROLINA RAILROADS

ABERDEEN AND ASHEBORO R. R.

(Owned by Norfolk Southern.)

President and Traffic Manager—
Henry A. Page, Aberdeen.
General Manager—J. R. Page, Bis-
coe.

Auditor—Frank Page, Biscoe.
Secretary and Treasurer—Mary E.
Page, Aberdeen.

ABERDEEN & ROCKFISH RAIL- ROAD CO.

President and General Manager—
John Blue, Aberdeen.

Secretary and Treasurer—W. A.
Blue, Aberdeen.

Auditor—J. W. Phillips, Aberdeen.
General Superintendent—C. N. Blue,
Aberdeen.

ALMA RAILWAY.

President—A. J. McKinnon, Maxton.
Secretary and Treasurer and Gen-
eral Manager—C. J. Cottingham, Max-
ton.

APPALACHIAN RAILWAY.

President—R. F. Witmer, Philadel-
phia.

Secretary—D. G. Wilson, Philadel-
phia.

Traffic Manager—W. J. Parks, Ela.
General Manager—J. C. Patterson,
Whittier, N. C.

ASHEVILLE AND EAST TENNES- SEE RAILROAD.

President—J. S. Coleman, Asheville.
General Manager—S. Howland,
Asheville.

Secretary—G. W. Epps, Asheville.
Treasurer—M. M. Howland, Ashe-
ville.

ATLANTIC COAST LINE.

Chairman Board of Directors—H.
Walters, New York.

President—T. M. Emerson, Wil-
mington.

Vice-Presidents—Alexander Hamil-
ton, Petersburg, Va.; C. S. Gadsden,
Charleston, S. C.; J. R. Keuly, Wil-
mington.

Secretary—H. L. Borden, New York.
Treasurer—James F. Post, Wilming-
ton.

Comptroller—H. C. Prince, Wilming-
ton.

General Counsel—Alexander Hamil-
ton, Petersburg, Va.

Auditor Passenger Receipts—Geo. S.
LeGrand, Wilmington.

Auditor Freight Receipts—Ed. L.
Prince, Wilmington.

Auditor Disbursements—H. H. Mc-
Kee, Wilmington.

General Manager—W. N. Royall,
Wilmington.

Chief Engineer—E. B. Pleasants,
Wilmington.

General Superintendent, First Divi-
sion—W. H. Newell, Rocky Mount.

General Superintendent, Second Di-
vision—J. N. Brand, Savannah, Ga.

General Superintendent, Third Di-
vision—Morton Riddle, Jacksonville,
Fla.

General Superintendent Motive Pow-
er—R. E. Smith, Wilmington.

Superintendent Telegraph—W. P.
Cline, Wilmington.

Freight Claim Agent—A. H. Shep-
ard, Wilmington.

Freight Traffic Manager—R. A.
Brand, Wilmington.

General Superintendent Transporta-
tion—E. Borden, Wilmington.

Passenger Traffic Manager—W. J.
Craig, Wilmington.

General Passenger Agent—T. C. White, Wilmington.
 Freight Traffic Manager—P. A. Brand, Wilmington.

General Freight Agents—J. W. Perin, James Menzies, Savannah, Ga.
 Assistant General Freight Agent—C. McD. Davis, Wilmington.

ATLANTIC AND NORTH CAROLINA.

(Leased to Norfolk Southern.)

President—L. P. Topp, Kinston.
 Secretary and Treasurer—D. J. Broadhurst, Goldsboro. (Operated under lease by Norfolk Southern Railway).

Directors—A. C. Avery, Jr., Morganton; W. H. Bagley, Raleigh; E. C. Duncan, Raleigh; Henry Weil, Goldsboro; W. B. Creech, Goldsboro; G. V. Richardson, Dover; Dempsey Wood, Kinston; G. W. Sumrell, Kinston; S. W. Forbes, Stonewall; L. H. Cutler, New Bern; W. S. Chadwick, Beaufort.

ATLANTIC & WESTERN RAILROAD COMPANY.

President—John H. Winder, New York.

Vice-President—F. G. Hatton, Roanoke, Va.

General Superintendent—Harry P. Edwards, Sanford.

Superintendent—M. P.—R. F. Thomas, Jonesboro.

Road Master—J. R. Morris, Sanford.

Auditor—Miss Nannie M. Edwards, Sanford.

BONLEE AND WESTERN R. R.
 President—John H. Dunlap, Bonlee.

General Manager—W. J. Tally, Bonlee.

Secretary-Treasurer—I. H. Dunlap, Bonlee.

CAROLINA, CLINCHFIELD & OHIO RAILWAY.

Carolina, Clinchfield & Ohio Railway of South Carolina — "Clinchfield Route."

President—M. W. Potter, New York.
 Comptroller—J. McQuilkin, Johnson City, Tenn.

Secretary-Treasurer—J. C. Stone, Johnson City, Tenn.

General Counsel—J. Norment Powell, Johnson City, Tenn.

General Manager—M. J. Caples, Johnson City, Tenn.

Traffic Manager—J. J. Champion, Johnson City, Tenn.

CAROLINA & NORTHWESTERN RAILWAY.

President—W. A. Barber, New York City.

Secretary—J. J. McClure, Chester, S. C.

Treasurer—F. Wolfe, Chester, S. C.
 General Counsel—J. H. Marion, Chester, S. C.

General Freight and Passenger Agent—E. F. Reid, Chester, S. C.

Auditor—W. K. Kearsby, Chester, S. C.

Passenger Agent—E. F. Reid, Chester, S. C.

General Manager—L. T. Nichols, Chester, S. C.

CASHIE & CHOWAN RAILROAD.
 President and General Manager—J. T. Deal, Norfolk, Va.

Treasurer—J. C. Johnson, Norfolk, Va.

CHOWAN & AULANDER RAILROAD.
 (Operated by Camp Mfg. Co. as a logging road).

CLIFFSIDE RAILROAD CO.

President and General Manager—R. R. Haynes, Cliffside.

Vice-President—Jno. M. Scott, Cliffside.

Secretary and Treasurer—Chas. H. Haynes, Cliffside.

Traffic Manager—Z. O. Jenkins, Cliffside.

DANVILLE & WESTERN RAILWAY.

President and Chairman Board of Directors—A. B. Andrews, Raleigh.

Secretary—C. D. Mackay, Raleigh.

Treasurer—C. L. Booth, Danville, Va.

Auditor—T. B. Cowper, Danville, Va.

General Superintendent—Theodore Parker, Danville, Va.

DOVER & SOUTHBOUND RAILWAY.
 President—W. A. Wimsatt, Washington, D. C.

General Manager—D. W. Richardson, Dover.

Secretary and Treasurer—W. P. H. Blandford, Dover.

Traffic Manager—N. S. Richardson, Dover.

DURHAM & CHARLOTTE RAILROAD CO.

President—John B. Lennig, Bridesburg, Philadelphia, Pa.

Secretary-Treasurer—W. C. Carnell, Philadelphia.

General Manager—John H. Kennedy, Gulf.

Traffic Manager—John L. Tull, Hemp, N. C.

DURHAM & SOUTH CAROLINA RAILROAD CO.
 President—Ernest Williams, Lynchburg, Va.

Vice-President—J. A. Duncan, East Durham.

Secretary-Treasurer—W. B. Harris, Lynchburg, Va.

Superintendent—R. A. Honeycutt, East Durham.

DURHAM & SOUTHERN RAILWAY COMPANY.

President—B. N. Duke, New York.

Vice-President—J. E. Stagg, Durham.

General Manager—E. Thomason, Durham.

TRINITY COLLEGE

1859

1892

1910-1911

Three memorable dates: The Granting of the Charter for Trinity College; the Removal of the College to the growing and prosperous City of Durham; the Building of the New and Greater Trinity.

Magnificent new buildings with new equipment and enlarged facilities.

Comfortable hygienic dormitories and beautiful pleasant surroundings.

Five departments: Academic, Mechanical, Civil, and Electrical Engineering; Law; Education; Graduate.

For catalogue and other information, address

R. L. FLOWERS, Secretary, Durham, N. C.

Trinity Park School

Established 1898

Location ideal; Equipment unsurpassed.

Students have use of the library, gymnasium, and athletic fields of Trinity College. Special attention given to health. A teacher in each dormitory looks after the living conditions of boys under his care.

Faculty of college graduates. Most modern methods of instruction.

Fall term opens September 13.

For illustrated catalogue, address

W. W. PEELE, Headmaster, Durham, N. C.

Treasurer—W. H. Smith, Durham.
Auditor—A. B. Canthen, Durham.
General Freight and Passenger Agent—D. Lumpkin, Durham.

Secretary—F. L. Fuller, Durham.

EAST CAROLINA RAILWAY CO.

President and Treasurer—Henry Clark Bridges, Tarboro.

Secretary, General Freight and Passenger Agent—H. P. Foxhall, Tarboro.

Master Mechanic—Geo. Watson, Tarboro.

Road Master—Frank Laughinghouse, Pinetops.

EAST TENNESSEE & WESTERN NORTH CAROLINA RAILROAD.

President—F. P. Howe, Johnson City, Tenn.

Vice-President and General Superintendent—Geo. W. Hardin, Johnson City, Tenn.

Secretary and Treasurer—J. S. Wise, Johnson City, Tenn.

Auditor—J. E. Vance, Johnson City, Tenn.

KINSTON AND CAROLINA RAILROAD AND LUMBER CO.

President—E. T. Lambe, Norfolk, Va.

Superintendent—Wm. Hayes, Kinston, N. C.

Secretary—M. S. Hawkins, Norfolk, Va.

Treasurer—M. Manly, Norfolk, Va.

Traffic Manager—Wm. Hayes, Kinston, N. C.

KINSTON AND SNOW HILL RAILROAD COMPANY.

President—Henry C. Riley, Philadelphia.

General Manager, Secretary and Treasurer—Lovit Hines, Kinston, N. C.

Traffic Manager—E. W. Chadwick, Kinston, N. C.

LAURINBURG AND SOUTHERN RAILROAD COMPANY.

President—John F. McNair, Laurinburg.

General Manager, Secretary and Treasurer, and Traffic Manager—Jas. A. Jones, Laurinburg.

LAWNDALE RAILWAY.

President—H. F. Schenck, Lawndale.

Superintendent—John F. Schenck, Lawndale.

LINVILLE RIVER RAILWAY CO.
President—W. M. Ritter, Columbus, Ohio.

Secretary—Jas. L. Hamill, Columbus, Ohio.

Treasurer—C. B. Weakley, Columbus, Ohio.

Superintendent—O. C. Hathaway, Saginaw, N. C.

LOUISVILLE AND NASHVILLE RAILROAD COMPANY.

President—Milton H. Smith, Louisville, Ky.

Secretary—Jos. H. Ellis, Louisville, Ky.

Treasurer—W. W. Thompson, Louisville, Ky.

General Counsel—Hy. L. Stone, Louisville, Ky.

Comptroller—Chas. Haydon, Louisville, Ky.

General Manager—E. M. Starks, Louisville, Ky.

Traffic Manager—C. B. Compton, Louisville, Ky.

General Freight Agent—D. M. Goodwyn, Louisville, Ky.

THE MATAMUSKEET RAILWAY COMPANY.

President—Jos. F. Tayloe, Washington, N. C.

Secretary-Treasurer—C. W. Davis, Engelhard, N. C.

MOUNT AIRY AND EASTERN RAILWAY COMPANY.

Superintendent—J. T. Heare, Mount Airy, N. C.

NEW HANOVER TRANSIT CO.

President—Walter Smallbones, Wilmington.

Secretary-Treasurer and General Manager—Jno. W. Harper, Wilmington.

NORFOLK SOUTHERN RAILROAD.

President and General Manager—E. T. Lamb, Norfolk, Va.

Vice-President—Frederick Hoff, New York, N. Y.

General Counsel—Chadbourne & Shores, New York, N. Y.

Secretary—Morris S. Hawkins, Norfolk, Va.

Assistant Secretary—N. W. Runnion, New York, N. Y.

Treasurer—M. Manly, Norfolk, Va.

Assistant to General Manager—J. A. C. Croner, Norfolk, Va.

Traffic Manager—B. L. Bugg, Norfolk, Va.

General Passenger Agent—W. W. Croxton, Norfolk, Va.

Traveling Freight and Passenger Agent—E. C. Potter, Norfolk, Va.

NORFOLK & WESTERN RAILWAY COMPANY.

Chairman Board of Directors—Henry Pink, New York, N. Y.

President—L. E. Johnson, Roanoke, Va.

First Vice-President—William G. MacDowell, Philadelphia, Pa.; Second Vice President and General Manager, N. D. Maher, Roanoke, Va.;

Third Vice-President and Traffic Manager, T. S. Davant, Roanoke, Va.

Secretary—E. H. Alden, Philadelphia, Pa.

Treasurer—Joseph B. Lacy, Roanoke, Va.

General Solicitor—Theo. W. Reath, Philadelphia, Pa.

General Counsel—Joseph I. Doran, Philadelphia, Pa.

Comptroller—Joseph W. Cox, Roanoke, Va.

Auditor of Receipts—Walter MacDowell, Roanoke, Va.

Auditor of Disbursements—Wm. H. Wilson, Roanoke, Va.

Chief Engineer—Charles S. Churchhill, Roanoke, Va.

General Freight Agent—J. R. Ruffin, Roanoke, Va.

General Passenger Agent—W. B. Bevell, Roanoke, Va.

General Superintendents—A. C. Needles, Roanoke, Va.; Geo. P. Johnson, Bluefield, W. Va.

NORTH CAROLINA RAILROAD.

(Leased to Southern Railway.)

President—Chas. M. Steadman, Greensboro.

Secretary and Treasurer—A. H. Eller, Burlington.

Attorney—Frank R. McNinch, Charlotte.

NORTHAMPTON & HERTFORD RAILROAD.

President and Treasurer—W. W. Robertson, Norfolk, Va.

Vice-President and Secretary—T. G. Trenchard, Gumberry.

General Counsel—Peebles & Harris, Jackson.

Auditor and General Superintendent—J. F. Pennewell, Gumberry.

PIEDMONT RAILWAY.

President—A. E. Jones, Thomasville.

General Manager—J. B. Jones, Thomasville.

Secretary-Treasurer—J. L. Armfield.

RALEIGH & CHARLESTON RAILROAD CO.

President—L. M. Williams, Richmond, Va.

First Vice-President—John Graham, Philadelphia, Pa.

Second Vice-President and General Manager—L. A. Boyd, Marion, S. C.

Secretary and Treasurer—W. R. Storrs, Marion, S. C.

General Manager—L. A. Boyd, Marion, S. C.

RALEIGH & SOUTHPORT RAILWAY COMPANY.

(Owned by Norfolk Southern.)

President and General Manager and Chairman of Board—J. A. Mills, Raleigh.

Secretary and Treasurer, Assistant General Manager and General Passenger Agent—P. T. Ricks, Raleigh.

CHRISTOPHER ENGRAVING COMPANY

MAKERS OF PRINTING PLATES
RICHMOND VIRGINIA

CHRISTOPHER ENGRAVING CO.

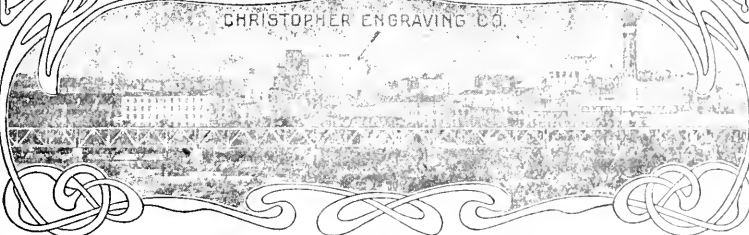

Attorney—R. N. Simms, Raleigh.
Auditor—F. L. Long, Raleigh.
**RALEIGH & WESTERN RAILWAY
COMPANY.**

Receiver—Samuel A. Henzy, New York, N. Y.

**RANDOLPH & CUMBERLAND RAIL-
WAY CO.**

President—D. A. McDonald, Carthage.

Vice-President—G. C. Graves, Carthage.

General Counsel—R. L. Burns, Carthage.

**RED SPRINGS & BOWMORE RAIL-
ROAD.**

President—W. F. Williams, Red Springs.

General Manager and Secretary—J. C. Williams, Red Springs.

ROANOKE RAILWAY COMPANY.

President—J. L. Camp, Franklin, Va.

General Manager—W. G. Williams, Franklin, Va.

Treasurer—R. J. Camp, Franklin, Va.

Traffic Manager—R. G. Camp, Franklin, Va.

ROCKINGHAM RAILROAD CO.

President—J. P. Leak, Rockingham, General Superintendent—J. L. Hawley, Rockingham.

Secretary-Treasurer—J. LeGrand Everett, Rockingham.

Treasurer—B. M. Fellows, 111 Broadway, New York.

Secretary—T. L. Riddle, Carthage.

Car Accountant—R. M. Caldwell, Carthage.

Soliciting Freight and Passenger Agent—R. L. Tyson, Carthage.

SEABOARD AIR LINE SYSTEM.

President—N. S. Meldrum, Portsmouth, Va. and New York.

Vice-President and General Manager—C. H. Hix, Portsmouth, Va.

Vice-President, in Charge of Traffic—Chas. R. Capps, Portsmouth, Va.

Secretary—D. C. Porteous, New York, N. Y.

Treasurer—Robert L. Nutt, Portsmouth, Va.

General Counsel—L. R. Watts, Portsmouth, Va.

Comptroller—T. W. Roby, Portsmouth, Va.

Chief Engineer—W. L. Seddon, Portsmouth, Va.

General Passenger Agent—C. B. Ryan, Portsmouth, Va.

Freight Traffic Manager—Mr. Kyle, Norfolk, Va.

Assistant Freight Traffic Manager—R. I. Cheatham, Norfolk, Va.

General Freight Agent—L. E. Chalenor, Norfolk, Va.

SMOKY MOUNTAIN RAILWAY CO.

President—W. M. Ritter, Columbus, Ohio.

Superintendent—S. M. Wolfe, Proctor, N. C.

Treasurer—C. B. Weakley, Columbus, Ohio.

Secretary—Jas. S. Hamill, Columbus, Ohio.

General Industrial Agent—J. W. White, Norfolk, Va.

SANTORD AND TROY RAILROAD COMPANY.

President—John B. Lennig, Bridesburg, Pa.

General Manager—John H. Kennedy, Gulf, N. C.

Secretary and Treasurer—John L. Tull, Hemp, N. C.

SOUTHERN RAILWAY SYSTEM.

President—W. W. Finley, Washington, D. C.

First Vice-President—A. B. Andrews, Raleigh, N. C.

Vice-President—J. M. Culp, Washington, D. C.

Vice-President—T. C. Powell, Cincinnati, Ohio.

Vice-President—H. B. Spencer, Washington, D. C.

Vice-President and General Manager—E. H. Coapman, Washington, D. C.

Vice-President and Secretary—R. D. Lankford, New York, N. Y.

Treasurer—H. C. Ansley, Washington, D. C.

General Counsel at New York—Francis L. Stetson, New York.

General Counsel at Washington—Alfred P. Thom, Washington, D. C.

General Counsel at Louisville—Alex. P. Humphrey, Louisville, Ky.

General Solicitor—W. A. Henderson, Washington, D. C.

Comptroller—A. H. Plant, Washington, D. C.

Assistant Comptroller—E. H. Kemper, Washington, D. C.

Auditor—H. H. Loughton, Washington, D. C.

Assistant to General Manager—W. M. Netherland, Washington, D. C.

General Superintendent—H. E. Hutchins, Greensboro.

General Superintendent—W. N. Foreacre, Charlotte, N. C.

General Superintendent—G. R. Loyall, Knoxville, Tenn.

General Superintendent—C. L. Harris, Birmingham, Ala.

Division Superintendents—A. D. Shelton, Greensboro; J. M. Bennett, Winston-Salem; C. C. Hodges, Asheville; T. S. Boswell, Asheville.

Freight Traffic Manager—L. Green, Washington, D. C.

Passenger Traffic Manager—S. H. Hardwick, Washington, D. C.

General Passenger Agent—H. F. Cary, Washington, D. C.

Freight Traffic Manager—L. Green, Washington, D. C.

Assistant Freight Traffic Manager—G. R. Browder, Washington, D. C.

Assistant Freight Traffic Manager—R. L. McKellar, Louisville, Ky.

Assistant Freight Traffic Manager—E. H. Shaw, Atlanta, Ga.

General Freight Agent—Randall Clifton, Atlanta, Ga.

SNOW BIRD VALLEY RAILWAY.

President—J. Q. Barker, Andrews.

Vice-President and Treasurer—W. A. Lewin, Andrews.

General Manager and Secretary—E. G. Hinnermann, Andrews.

TENNESSEE & NORTH CAROLINA RAILROAD.

President—R. F. Whitmar, Philadelphia.

Secretary-Treasurer—D. G. Wilson, Philadelphia.

General and Traffic Manager—A. J. McMahan, Newport, Tenn.

VIRGINIA & CAROLINA SOUTHERN RAILWAY.

President—A. W. McLean, Lumberton.

Superintendent—J. P. Russell, Lumberton.

Treasurer—A. T. McLean, Lumberton.

Secretary—H. B. Jennings, Lumberton.

Traffic Manager—J. F. Head, Lumberton.

WARRENTON RAILROAD.

President and General Manager—J. M. Gardner, Warrenton.

Secretary and Treasurer—C. R. Rodwell, Warrenton.

Superintendent—B. P. Terrell, Warrenton.

WASHINGTON & VANDEMERE.

President—A. D. McLean, Washington.

General Manager—W. N. Royall, Wilmington.

Treasurer—J. F. Post, Wilmington.

WATAUGA TURNPIKE COMPANY.

President—W. A. Barber, Edgemont.

Vice-President—L. T. Nichols, Edgemont.

Secretary—W. K. Kearsley, Edgemont.

Treasurer—F. Wolfe, Edgemont.

WELLINGTON & POWELLVILLE R. R. COMPANY.

President and Treasurer—Horton Corwin, Jr., Edenton.

Superintendent—W. M. Corwin, Ahsokie.

Secretary—H. T. Wilkinson, Roanoke, Va.

General Freight and Passenger Agt.—S. H. Hatton Windsor.

WINSTON-SALEM SOUTHBOUND RAILWAY COMPANY.

President—Hy. E. Fries, Winston-Salem, N. C.

General Manager—W. N. Royall, Wilmington, N. C.

Secretary—H. T. Wilkinson, Roanoke, Va.

Treasurer—Jas. F. Post, Wilmington, N. C.

Donaldson Military School

INCORPORATED

A PREPARATORY SCHOOL THAT PREPARES

S. M. REED, HEADMASTER

FAYETTEVILLE, NORTH CAROLINA.

Freight Traffic Manager—R. A. Brand, Wilmington, N. C.

Passenger Traffic Manager—W. J. Craig, Wilmington, N. C.

THE RAILWAYS OF THE WORLD.

A table prepared for the Archiv fur Eisenbahnwesen, states that at the commencement of 1908 the total railway mileage of the whole world was 594,842 miles divided as follows: America, 302,928; Europe, 199,346; Asia, 56,284; Africa, 18,518; and Australia, 17,766. The cost of construction per mile has been highest in Great Britain and Ireland, where it averaged \$271,000 per mile. In Belgium the cost was \$172,900; France, \$122,000; Germany, \$108,500; Italy, \$125,300; Russia, \$79,600 per mile. In the United States the average cost has been \$68,800; in Canada, \$58,000; in New Zealand, \$60,300; and in Queensland, Australia, it is as low as \$34,200.

RULES FOR FORETELLING THE WEATHER.

Sunset Colors—A gray, lowering sunset or one where the sky is green or yellowish—green, indicates rain. A red sunrise with clouds lowering later in the morning, also indicates rain.

Halo (Sun Dogs)—A halo occurring after fine weather indicates a storm. [By "halo" is meant the large circles or parts of circles about the sun or moon.]

Rainbows—An evening rainbow indicates fair weather; a morning rainbow is generally interpreted as a sign of rain.

Fogs—Fogs indicate settled weather. A morning fog usually disappears by or before noon.

Sky Color—A deep-blue color of the sky indicates fair weather, even when seen through the clouds.

Visibility—Unusual brightness or twinkling of the stars, indicates rain.

as does also unusual clearness of the atmosphere.

Frost—The first and last frosts of the year are generally preceded by a temperature very much above the mean temperature of a locality.

PATRIOTIC DATES.

August 25, 1774: Provincial Congress of North Carolina met at New Bern.

April 3, 1775: Provincial Congress of North Carolina met at New Bern.

August 20, 1775: Provincial Congress of North Carolina met at Hillsboro.

April 4, 1776: Provincial Congress of North Carolina met at Halifax.

November 12, 1776: Provincial Congress of North Carolina met at Halifax.

June 21, 1831: Old Capitol Building in Raleigh, together with Canova's Statue of Washington, destroyed by fire.

January 14, 1771: The Duke of Beaufort, Grand Master of Masons in England, commissioned Joseph Montfort, of North Carolina, Provincial Grand Master of America.

July 4, 1833: Cornerstone of the new Capitol laid in Raleigh.

April 12, 1775: Halifax Revolution.

January 6, 1765: Resistance of Stamp Act at Brunswick.

May 16, 1771: Battle of Alamance Court House.

May 20, 1775: Signing of the Mecklenburg Declaration of Independence.

May 20, 1861: North Carolina seceded.

February 27, 1776: Battle of Moore's Creek.

November 21, 1789—Federal Constitution ratified.

July 4, 1584: Landing of Raleigh's Colony on Roanoke Island.

October 25, 1771: Edenton Tea Party.

**THE UNITED STATES TOTAL POPULATION COMPARATIVE
SUMMARY FOR 1910-1900.**

STATES.	1910.	1900.	INCREASE.		Rank in Popula- tion. 1910-1900.
			No.	P.Ct.	
The United States (inclusive of Alaska, Hawaii and Porto Rico)	93,402,151	a 77,256,630	16,145,521	20.9
Continental United States	91,972,266	75,994,575	15,977,691	20.1
Alabama	2,138,093	1,828,697	309,396	16.9	18 18
Arizona	204,354	122,931	81,423	66.2	47 49
Arkansas	1,574,449	1,311,564	262,885	20.0	25 25
California	2,377,549	1,485,053	892,496	60.1	12 21
Colorado	799,024	539,700	259,324	48.0	33 31
Connecticut	1,114,756	908,420	206,336	22.7	32 29
Delaware	202,322	184,735	17,587	9.5	48 46
District of Columbia	331,069	278,718	52,351	18.8	44 42
Florida	752,619	528,542	222,097	42.4	54 32
Georgia	2,609,121	2,216,331	392,790	17.7	10 11
Idaho	325,594	161,772	163,822	101.3	46 47
Illinois	5,638,591	4,821,550	817,041	16.9	3 3
Indiana	2,700,876	2,516,462	184,414	7.3	9 8
Iowa	2,224,771	2,231,853	67,082	10.3	15 10
Kansas	1,600,949	1,470,495	220,454	15.0	22 22
Kentucky	2,289,905	2,147,174	142,731	6.6	14 12
Louisiana	1,656,338	1,381,625	274,763	19.9	24 23
Maine	742,371	694,466	47,905	6.9	35 30
Maryland	1,295,346	1,188,044	107,302	9.0	27 26
Massachusetts	3,366,416	2,805,346	561,070	20.0	6 7
Michigan	2,810,173	2,420,982	389,191	16.1	8 9
Minnesota	2,075,708	1,751,394	324,314	18.5	19 19
Mississippi	1,797,114	1,551,270	245,844	15.8	21 20
Missouri	3,293,335	3,106,665	186,670	6.0	7 5
Montana	376,053	243,329	131,724	54.5	41 44
Nebraska	1,192,214	1,066,300	125,914	11.8	29 27
Nevada	81,875	42,335	39,540	93.4	51 52
New Hampshire	430,572	411,588	18,984	4.6	49 36
New Jersey	2,537,167	1,883,669	653,496	34.7	11 16
New Mexico	327,391	195,310	131,991	67.5	45 45
New York	9,113,614	7,268,894	1,844,720	25.4	1 1
North Carolina	2,206,287	1,893,810	312,477	16.5	16 15
North Dakota	577,056	319,146	257,910	80.8	38 41
Ohio	4,767,121	4,157,545	609,576	14.7	4 4
Oklahoma	1,657,155	790,391	866,764	109.7	23 c38
Oregon	672,765	413,536	259,229	62.7	36 35
Pennsylvania	7,665,111	6,302,115	1,362,996	21.6	2 2
Rhode Island	542,610	428,556	114,054	26.6	39 34
South Carolina	1,515,400	1,340,316	175,084	13.1	26 24
South Dakota	583,888	401,570	182,318	45.4	37 57
Tennessee	2,184,789	2,020,616	164,173	8.1	17 14
Texas	3,896,542	3,048,710	847,832	27.8	5 6
Utah	373,351	276,749	96,602	34.9	42 43
Vermont	355,956	343,631	12,315	3.6	43 10
Virginia	2,061,612	1,854,184	207,428	11.2	20 17
Washington	1,141,990	518,103	623,887	120.4	30 33
West Virginia	1,221,119	958,800	262,319	27.4	28 28
Wisconsin	2,333,860	2,069,042	264,818	12.7	13 13
Wyoming	145,965	92,531	53,434	57.7	50 56
Alaska	64,356	63,592	764	1.0	52 51
Hawaii	191,909	154,001	37,908	23.9	49 48
Porto Rico	1,118,012	b953,243	31 ..
Military and naval	55,608	91,219

a Includes 953,243 persons in Porto Rico (1899 census).

b Decrease.

c Indian Territory ranked 39 in population in 1900, but for comparison the population is included in the Oklahoma figures.

REIDSVILLE SEMINARY

Co-educational. Excellent faculty. Course of study thoroughly re-organized and extended. Graduates admitted, without examination, into any Southern College or University. All modern conveniences—electric lights, water and city sewerage and patent ventilating furnaces.

DEPARTMENTS: Preparatory, Collegiate, Music and Commercial (southern branch of Eastman Business College).

Number of Pupils Limited.

TERMS MODERATE.

For attractive Catalogue, Address,

Frank H. Curtiss, President.

Important Anniversaries

Jan.	1. Emancipation Proclamation by Lincoln, 1863.	June	18. Battle of Waterloo, 1815.
Jan.	8. Battle of New Orleans, 1815.	June	28. Battle of Fort Moultrie, Charleston, S. C., 1776.
Jan.	17. Franklin born, 1706.	July	1-3. Battle of Gettysburg, 1863.
Jan.	19. Robert E. Lee born, 1807.	July	2. President Garfield shot, 1881.
Jan.	27. German Emperor born, 1859.	July	3. Cervera's fleet was destroyed off Santiago, 1898.
Feb.	12. Abraham Lincoln born, 1809.	July	4. Declaration of Independence, 1776.
Feb.	15. Battleship Maine blown up, 1898.	July	14. The Bastille was destroyed, 1789.
Feb.	22. George Washington born, 1732.	July	16. Santiago surrendered, 1898.
March	5. Boston Massacre, 1770.	July	21. Battle of Bull Run, 1861.
March	15. Andrew Jackson born, 1767.	July	13. Manila surrendered to Americans, 1898.
April	6. The North Pole reached by Commander Robt. E. Peary, 1909.	Aug.	16. Battle of Bennington, Va., 1777.
April	9. Lee surrendered at Appomattox, 1865.	Sep.	6. President McKinley shot at Buffalo, 1901.
April	12. Fort Sumter fired on, 1861.	Sep.	10. Battle of Lake Erie, Perry's victory, 1813.
April	12. Henry Clay born, 1777.	Sep.	11. Battle of Lake Champlain, McDonough's victory, 1814.
April	13. Thomas Jefferson born, 1743.	Sep.	13. Battle of Chapultepec, 1847.
April	14. Lincoln assassinated, 1865.	Sep.	14. City of Mexico taken by S. troops, 1947.
Ap. 18-19.	Earthquake and great conflagration at San Francisco, 1906.	Sep.	17. Battle of Antietam, 1862.
April	19. Battles of Lexington and Concord, 1775.	Sep. 19-20.	Battle of Chickamauga, 1863.
April	30. Washington was inaugurated first President, 1789.	Oct. 8-11.	Great fire of Chicago, 1871.
May	1. Dewey destroyed the Spanish fleet at Manila, 1898.	Oct.	12. Columbus discovered America, 1492.
May	13. First English permanent settlement in America, at Jamestown, 1607.	Oct.	17. Burgoyne surrendered at Saratoga, 1777.
May	20. Mecklenburg, N. C., Declaration of Independence, 1775.	Oct.	19. Cornwallis surrendered, Yorktown, 1781.
June	14. Flag Day in the United States.	Nov.	5. Guy Fawkes Day in England. The Gunpowder Plot discovered, 1604.
June	15. King John granted Magna charter at Runnymede, 1215.	Nov.	9. Great fire of Boston, 1872.
June	17. Battle of Bunker Hill, 1775.	Nov.	25. British evacuated New York, 1783.
		Dec.	2. Battle of Austerlitz, 1805.

AGRICULTURAL and MECHANICAL COLLEGE FOR the COLORED RACE

Greensboro N. C.

Open all the year round. No where else in the country can better facilities for practical education be secured on such easy terms. Do you know a young man who is unable to pay, but who is willing to work for an education? Do you know a young negro who is ambitious to become a good farmer or mechanic? If so, please recommend him to write for catalog or further information to

Jas. B. Dudley, President,

Greensboro, N. C.

Dec. 14. Washington died, 1799.
Dec. 16. Boston "Tea party," 1773.
Dec. 16. The great fire in New York, 1835.
Dec. 22. Mayflower pilgrims landed at Plymouth Rock, 1620.
Dec. 25-26. Battle of Trenton, N. J., 1776.

GAME BIRDS.

Under the laws of North Carolina the following only are considered game birds: Loons and grebes, swans, geese, brant; river fish and sea ducks, rails, coots, marsh-hens and gallinules, plovers, shore and surf birds, snipe, woodcock, sand-pipers, yellow legs, chick-wink or towhee, and curlews, and the wild turkey, grouse, partridge, pheasant, quail, dove, robin and meadow lark.

The Governor is authorized to appoint game wardens, upon the recommendation of the Audubon Society of North Carolina, whose duty it shall be to see that the bird and game laws are enforced, except in certain counties where game protective matters are in charge of the Board of County Commissioners.

NORTH CAROLINA GAME LAWS.

Close season: Quail and turkey, March 1 to November 1; deer, February 1 to October 1.

Open season: Quail, November 1 to

March 1; deer, October 1 to February 1.

(Local laws of various counties govern the seasons and methods of shooting, trapping and killing, otherwise, of squirrel, rabbit and smaller game and fish).

TOBACCO PRODUCTION.

Total in U. S.	984,349,000	pounds
In North Carolina.....	129,600,000	"
Kentucky	381,024,000	"
Virginia	124,800,000	"
Ohio	75,087,000	"
Tennessee	64,600,000	"

MANUFACTURES IN NORTH CAROLINA.

Capital employed	\$141,000,639
Wage earners.....	85,339
Wages paid	21,375,294
Value of product	142,520,776

RAILROAD MILEAGE.

The railroad mileage in the United States is 238,609.28. In North Carolina it is 4,576.57.

DEVELOPED HORSE POWER.

The developed horse power in the United States is 5,356,680. In North Carolina it is 162,284.

CIRCULATION PER CAPITA.

The circulation per capita in the United States in 1911 was 834.3.

NORFOLK SOUTHERN

RAILROAD

“Route of the Night Express”

**New Short Line Through Eastern
North Carolina**

Direct Line Between

**NORFOLK
RALEIGH-GOLDSBORO-NEW BERN**

VIA

Washington, Kinston, Greenville, Farmville,
Wilson and Points North and South.

Electric-lighted Pullman Sleeping and Parlor
Cars, Fast Schedules, Best Service, New Equip-
ment.

**CALL ON TICKET AGENTS FOR FULL IN-
FORMATION.**

B. L. BUGG,
Traffic Manager,
NORFOLK, VA.

W. W. CROXTON,
General Passenger Agent,
NORFOLK, VA.

D. V. CONN.,
General Agent,
RALEIGH, N. C.

The Sworn Daily Average Circulation
of the
NEWS AND OBSERVER

IS OVER

80%

Greater than that of Any
Other Daily in North Carolina
and over Three Times
that of Any Other Daily in
Raleigh.

ADVERTISING BRINGS **4** TIMES THE RETURNS

GROWTH OF CIRCULATION

1895	2,500	1904	9,111
1896	3,100	1905	10,202
1897	3,400	1906	11,071
1898	4,880	1907	12,274
1899	5,200	1908	12,321
1900	5,700	1909	15,065
1901	6,500	1910	15,195
1902	7,054	1911	15,427
1903	8,201			

W. H. BAGLEY, Business Manager,
Raleigh, N. C.

ALAMANCE COUNTY

COUNTY SEAT, GRAHAM.

Population, (Census 1910), 28,721.

Formed in 1848. Named after Alamance Creek.

Area: 430 square miles.

Value of real estate, \$5,425,427; value personal property, \$2,799,507.

Property listed in 1911, by whites, \$7,925,189; by negroes, \$299,845.

Tax Rate: County purposes, 18 1/2-c. on the \$100; roads and bridges, 16 2/3-c.; special, 4c. County bonded debt, \$250,000.**Public Roads**: No. miles, about 800. Worked by convict labor and hired help. 50 miles macadam road in county.**RAILROAD, TELEGRAPH AND EXPRESS COMPANIES.**

North Carolina Railroad, 17.05 miles, assessed value	\$1,181,929.41
Pullman Company, assessed value	3,397.70
Southern Express Company, assessed value	3,105.25
Western Union Telegraph Company, assessed value	4,405.56
Mebane-Ridgeway Telephone Company, assessed value	117.00
Gibsonville Telephone Company, assessed value	603.00
Southern Bell Telephone and Telegraph Co., assessed value	21,088.00
American Telephone and Telegraph Co., assessed value	1,412.00
Cane Creek Telephone Company, assessed value	806.00
Postal Telegraph-Cable Company, assessed value	1,098.60
Southern Power Company, assessed value	20,698.00
Southern Alamance Telephone Company, assessed value	1,290.00

Superior Court Terms: March 4th; May 27th (civil); September 2d (criminal); November 4th (criminal).**COUNTY OFFICERS.****Clerk of the Court**—J. D. Kernodle, Graham.**Sheriff**—R. N. Cook, Graham.**Register of Deeds**—Chas. D. Johnson, Graham.**Treasurer**—Albert J. Thompson, Graham.**Coroner**—C. W. McPherson, Haw River.**Surveyor**—Lewis H. Holt, Graham.**Co. Supt. of Health**—George W. Long, Graham.**Co. Supt. of Schools**—J. B. Robertson, Burlington.**Supt. of County Home**—J. H. Tarp-ley, Graham.**Co. Board of Education**—J. L. Scott, (chrm.), Burlington; S. E. Tate, Mebane, R. F. D. No. 3; J. W. Whitehead, Snow Camp, R. F. D. No. 2.**County Commissioners**—George T. Williamson, (chrm.), Saxapahaw; E. L. Daily, Mebane, R. F. D. No. 3; T. B. Barker, Altamahaw; W. H. Turrentine, Burlington; Jno. E. Stroud, Liberty, R. F. D. No. 3.**County Board of Elections**—Dr. R. A. Freeman (chrm.), Burlington; Dr. Will S. Long, Jr., Graham; Jas. P. Albright, Burlington.**JUSTICES OF THE PEACE.****Graham Township**—J. M. McCracken, Graham; Lewis H. Holt, Graham; V. M. Euliss, Graham; T. P. Bradshaw, Graham; Chas. W. Bain, Graham; W. H. Holt, Graham; V. S. Freeland, Burlington, R. F. D. No. 9.

Newlin—John G. Clark, Snow Camp, R. F. D. No. 2; John C. Griffin, Snow Camp, R. F. D. No. 1; G. Grant Mebane, Snow Camp, R. F. D. No. 1; J. M. Pount, Snow Camp, R. F. D. No. 1; M. C. Mebane, Maudale; Charles G. Durham, Saxapahaw; James G. Braxton, Saxapahaw; W. M. Lewis, Saxapahaw, R. F. D. No. 1.

Thompson—George T. Morrow, Mebane, R. F. D. No. 4; Thomas A. Morrow, Graham, R. F. D. No. 2; Charles W. Bradshaw, Swepsonville.**Melville**—H. A. Bason, Mebane.**Faucett**—A. O. Huffman, Burlington, R. F. D. No. 5; Charles A. Wilson, Burlington, R. F. D. No. 2; John H. Wilkins, Burlington, R. F. D. No. 2; Gus. A. Garrison, Burlington, R. F. D. No. 2.**Boon Station**—Jacob C. Whitesell, Burlington, R. F. D. No. 4; Jerry A. Whitesell, Elon College; Wm. D. Newell, Elon College, R. F. D. No. 1.**Morton**—D. M. Ireland, Elon College, R. F. D. No. 1; P. Y. Bowles, Altamahaw, R. F. D. No. 2; R. V. Moore, Altamahaw; Wm. H. Gilliam, Altamahaw; W. A. Paschal, Burlington, R. F. D. No. 8; John W. Garrison, Burlington, R. F. D. No. 8.**Albright**—Alson G. Thompson, Graham, R. F. D. No. 1; Isaac Holt, Graham, R. F. D. No. 1; T. P. Nicholson, Burlington, R. F. D. No. 7.**Burlington**—H. F. Moore, Jos. P. Albright, Jas. W. Montgomery, W. Luther Cates, H. M. Scott, A. A.

Apple, A. M. Garwood, L. D. Meador, Robt. J. Hall, A. F. Barrett, Burlington.

Pleasant Grove—C. R. McCauley, Burlington, R. F. D. No. 3; W. B. Sellars, Mebane, R. F. D. No. 3.

Patterson—J. H. Bailiffe, Kimesville; W. D. Adams, Burlington, R. F. D. No. 7; Wm. A. Tinnin, Burlington, R. F. D. No. 7; R. J. Thompson, Rock Creek, R. F. D. No. 2.

Coble—John Dixon, Burlington, R. F. D. No. 7; C. F. Robertson, Burlington, R. F. D. No. 7.

Haw River—J. H. Blackmon, Haw River.

MINISTERS NOT IN TOWNS.

W. F. Brooks, Graham, R. F. D. 2.
Rev. Mr. Sampler, Mebane, R. F. D. No. 3.

Iseley, R. A. F., Burlington, R. F. D. No. 7.

SCHOOLS AND ACADEMIES.

Gilliam Academy—J. W. Gilliam, Principal, Altamahaw, R. F. D. No. 1.

PHYSICIANS NOT IN TOWNS.

Weatherly, J. B., Altamahaw.
Iseley, W. L., Burlington.
Pickett, J. A., Burlington, R. F. D.
Williams, T. R., Swepsonville.
Mann, E. D., Saxapahaw.
Walters, C. M., Union Ridge.
Tate, W. N., Mebane.
Kernodle, J. L., Shetucket.
Moore, R. H., Burlington, R. F. D.
McPherson, Robert G., Saxapahaw.
Thompson, J. M., Mebane.
Barefoot, J. J., Swepsonville.

MERCHANTS NOT IN TOWNS.

Dailey, E. L., Mebane, R. F. D. No. 3.
Kernodle, D. W., Altamahaw.
Porterfield, J. M., Watson.
Braxton, E. J., Snow Camp.
Mebane, M. C., Co., Mandale.
Murray, E. C., & Co., Mebane, R. F. D. No. 3.
Stainback, J. W., Mebane, R. F. D. No. 3.
Dickey, A. S., Haw River, R. F. D. No. 5.
Long, E., Burlington, R. F. D.
Aldridge, L. H., Union Ridge.
Riddle, W. J., Saxapahaw, R. F. D. No. 1.

COTTON GINS.

Menefee, J. W., Graham.
Thompson, Charles A., Graham.
Dickey, A. S., Haw River, R. F. D. No. 3.

FLOUR, CORN AND FEED MILLS.

Vincent, R. W., Watson.
Cook Milling Co., Mebane, R. F. D.
Dixon, Peter, Burlington, R. F. D.
Patterson Bros., Burlington, R. F. D.
Holt Milling Co., Altamahaw.

SAW MILLS.

Holt, Ben. B., Graham.
Dickey, A. S., Haw River, R. F. D. No. 5.

Albright, Cad. A., Graham.

PUBLIC SCHOOL TEACHERS.

Lindsay, S. G., Principal, Graham.
Carter, Miss Mary, Graham.
Carter, Miss Lillie, Graham.
Price, Miss Cormen, Graham.
Wills, Miss Annie Louise, Graham.
Long, Miss Annie, Graham.
Burch, Miss Lucy, Graham.
Goley, Miss Margaret, Graham.
Ruffin, Miss Ruth, Graham.
Baxter, Miss Bessie, Graham.
Kernodle, Miss June Ray, Graham.
Kennedy, Miss Marjorie, Graham.
Cooper, W. L. Jr., Principal, Mebane.

Bell, Miss Carrie, Mebane.
McFarland, Mrs. M. M., Mebane.
Crawford, Mrs. Annie, Mebane.
Cowler, Miss Lily, Mebane.
Wright, Nat, Principal, Haw River.
Wright, Mrs. Nat, Haw River.
Clayton, Miss Lewa, Haw River.
Brewer, Miss Lillie, Haw River.
Franklin, Miss Iola, Haw River.
Singleterry, G. C., Principal, Burlington.

Walker, Joseph, Burlington.
McFayden, Miss Miriam, Burlington.

Hyatt, Miss Sybil, Burlington.
Austin, Miss Delha, Burlington.
Smith, Miss Sadie L., Burlington.
Robinson, Miss Blanche, Burlington.

Dailey, Miss Byrde, Burlington.
Iseley, Mrs. W. C., Burlington.
Fonville, Miss Mamie, Burlington.
Hancock, Miss Cornelia, Burlington.
Bryan, Miss Katherine, Burlington.
Blue, Miss Ila, Burlington.
Hornaday, Miss Bernice, Burlington.

Mizelle, Miss Margaret, Burlington.
Iseley, Miss Mabel, Burlington.
Webster, Miss Annie, Burlington.
Singleterry, Miss Bertha, Burlington.

McVey, Miss Mary, Liberty, R. F. D. No. 3.

Andrews, Miss Emma, Liberty, R. F. D. No. 3.

Clendenin, Miss Nina, Hartshorn, R. F. D. No. 1.

Reece, Miss Ila, Hartshorn, R. F. D. No. 1.

Iseley, D. K., Rock Creek.
Carter, Thos. C., Liberty, R. F. D. No. 3.

Hockett, Miss Octavia, Snow Camp.
L'neberger, Mr., Snow Camp.

Rightsell, Mrs. Fannie I., Burlington, R. F. D. No. 1.

Harris, Miss Blanche, Burlington, R. F. D. No. 7.

Love, Miss Viola, Burlington, R. F. D. No. 7.
 Homewood, Miss Elizabeth, Burlington, R. F. D. No. 1.
 Smith, Miss Verna, Burlington, R. F. D. No. 10.
 Smith, Miss Mary, Burlington, R. F. D. No. 1.
 Clapp, Miss Eugenia, Burlington, R. F. D. No. 4.
 Clapp, Miss Espie, Burlington, R. F. D. No. 4.
 McCoy, Miss Louise, Elon College.
 Griffin, Miss Appie, Elon College.
 Smith, Mrs. W. L., Elon College.
 Howard, Miss Annie, Burlington, R. F. D. No. 6.
 Phipps, Miss Sallie, Burlington, R. F. D. No. 6.
 McKinney, Miss, Elon College, R. F. D. No. 1.
 Barker, Miss Bertha, Elon College, R. F. D. No. 1.
 Sharpe, S. A., Elon College, R. F. D. No. 1.
 Pegg, Miss Roella, Altamahaw.
 Pegg, Miss Floy, Altamahaw.
 Dawson, W. H., Altamahaw.
 McCulloch, J. C., Burlington, R. F. D. No. 8.
 Piekert, Miss Ione, Burlington, R. F. D. No. 8.
 Moser, Miss Ann, Burlington, R. F. D. No. 8.
 Albright, Miss Nettie, Burlington, R. F. D. No. 8.
 Bennett, Mark, Burlington, R. F. D. No. 8.
 Smith, Miss Etta, Burlington, R. F. D. No. 2.
 McCaulay, Miss Selma, Union R'dge.
 Garrison, Miss Minnie, Burlington, R. F. D. No. 3.
 Graves, Miss Alma, Burlington, R. F. D. No. 2.
 Howard, Miss Bessie, Burlington, R. F. D. No. 2.
 Holt, Miss Julia, Burlington, R. F. D. No. 2.
 Robertson, Miss Florine, Burlington, R. F. D. No. 3.
 Clapp, Miss Blanche, Burlington, R. F. D. No. 3.
 Greeson, Miss Wilsie, Graham.
 Russell, Miss Ethel, Burlington.
 Stout, H. C., Burlington.
 Lasley, Miss Adelaide, Graham, R. F. D. No. 1.
 Nicholson, Miss Myrtle, Rock Creek.
 Stallings, Miss Lalah, Graham, R. F. D. No. 1.
 Morrow, Miss Annie, Saxapahaw.
 Lindley, Miss Lillian, Saxapahaw.
 Holmes, Mr. Geo. W., Saxapahaw.
 Teague, Miss Roxie, Saxapahaw.
 Winslow, John, Saxapahaw.
 Woody, Miss Tacy, Saxapahaw.
 Lamberth, Miss Mary, Snow Camp.

Newlin, Mahlon, Snow Camp.
 Foust, Lonnie M., Snow Camp.
 Foust, Miss Lizabelle, Snow Camp.
 Teague, Miss Blanche, Snow Camp.
 Ingle, J. B., Snow Camp.
 Ellington, R. P., Saxapahaw.
 Moore, Miss Myrtle, Mebane.
 Thompson, Miss Bessie, Mebane.
 Albright, Miss Flora, Sweepsontonville.
 McIntyre, Miss Fannie, Sweepsontonville.
 Duncan, Miss Sallie, Sweepsontonville.
 Lasley, Miss Annie, Mebane.
 Rogers, Ben M., Mebane.
 Caraway, Miss, Mebane.
 Cobb, Mrs. J. D. F., Mebane, R. F. D. No. 3.
 Cobb, J. D. F., Mebane, R. F. D. No. 3.
 Zimmerman, Miss Annie, Watson, R. F. D. No. 1.
 Patton, Miss Iola, Burlington, R. F. D. No. 5.
 Rumbley, E. C., Burlington.
 Garrison, Miss Bettie, Burlington, R. F. D. No. 3.
 Garrison, Miss Bronna, Burlington, R. F. D. No. 3.
 Montgomery, Miss Minnie, Burlington.
 Hoffman, Miss Grace, Burlington.
 McLendon, Miss Nellie, Burlington.
 Andrews, Miss Ella J., Burlington.
 Zimmerman, Miss Annie, Burlington, R. F. D. No. 7.

GRAHAM.

Incorporated in 1850.
 Population, 1910: 3,150.
 Value real estate, \$618,603; value personal property, \$655,583.
 No. white polls, 561; No. colored polls, 122.
Tax Rate: School, 30c. and town 60c. on the \$100.
 Bonded debt, \$10,000.

TOWN OFFICERS.

Mayor—J. Adolph Long.
Chief of Police—W. T. Wilson.
City Clerk—A. P. Williams.
Treasurer—A. P. Williams.
Tax Collector—W. T. Wilson.
Postmaster—Heenan Hughes.
R. R. Agent—M. W. Young, South ern Railway.
Express Agent—T. C. Montgomery.
Telegraph Manager—C. S. Loftis, Western Union Telegraph Co.

MINISTERS AND CHURCHES.

Baptist—Rev. J. C. Hocutt, Pastor.
Christian—Rev. J. P. Morgan, Pastor.
Methodist—R. G. L. Edwards.
Presbyterian—E. C. Murray, Pastor.
Methodist Protestant—Rev. G. L. Currie, Pastor.

SCHOOLS AND ACADEMIES.

Graham Graded Schools—S. G. Lindsay, Principal.

HOTELS AND BOARDING HOUSES.

The Vestal.
Phillips House.
Hunter, Mrs. C. S.

BANKS AND BANKERS.

National Bank of Alamance—J. L. Scott, Jr., President; C. A. Scott, Cashier.

Citizens Bank—J. Adolph Long, President; C. C. Thompson, Cashier.

BUILDING & LOAN ASSOCIATIONS.

Graham Home Building Co.

BRICK MANUFACTURERS.

Parks & Jeffreys.

BOOT AND SHOE DEALERS.

Hadley, A. M.
Rives, M. R., & Bros.
Nicks, W. J.
Albright, J. D., & Co.

BUTCHERS AND DEALERS IN CATTLE.

Pickard, S. M.
Black Bros.
Smith, W. P.

BARBERS.

Edwards, Ed. C.
Holt & McPherson.

CARRIAGE DEALERS AND MFR'S.

Hadley & Hughes.

Graham Buggy & Implement Co.

COTTON AND HOSIERY MILLS.

Oneida Cotton Mills.
Sidney Cotton Mills.
Trayora Cotton Mills.
Leota Cotton Mills.
River Falls Cotton Mills Co.
Graham Hosiery Mill Co.

CONFECTIONERY DEALERS.

Graham Drug Co.
Blackman & Farrell.
Thomas Store Co.
Andrews, W. L.

Alamance Pharmacy.

Carolina Drug Co.

CONTRACTORS AND BUILDERS.

Johnston, Sam T.
Nicholson, A. B.

Pastor.

COAL AND WOOD DEALERS.

Moon Bros.
Graham Ice Co.

CHAMBER OF COMMERCE.

J. A. Long, President.

CLOTHIERS AND MEN'S**FURNISHERS.**

Hadley, A. M.
Rives, M. R., & Bro.

Thompson, Charles A.

DENTISTS.

Long, Will S., Jr.

DRUGGISTS.

Graham Drug Co.
Carolina Drug Co.
Alamance Pharmacy.

DOCTORS.

Long, George W.
Goley, W. R.
Walker, Walter E.
Paris, O. J.

LAWYERS.

Parker, E. S.
Long, J. A.
Cook, J. S.
Hughes, Heenan.
Parker, E. S., Jr.
Long, J. E.
Long, Delph.

DRY GOODS AND NOTIONS.

Albright, J. D., & Co.
Rives, M. R., & Bro.

POWER AND LIGHT COMPANIES.

Graham Water and Electric Co.

FRUIT DEALERS.

Thomas Store Co.
Farrell, R. H.
Nicks, W. J.
Clark, A. A.
Black Bros.
Blaylock Bros.
Norwood, A. W.

FERTILIZER DEALERS & MFR'S.

Nicks, W. J.
FISH AND OYSTER DEALERS.
Farrell, R. H.
Nicks, W. J.
Bamm, H.

FURNITURE DEALERS.

Green & McClure Furniture Co.

GROCERS.

Norwood, A. W.
Enliss, V. M.
Blaylock Bros.
Farrell, R. H.
Nicks, W. J.
Black, J. T., & Bro.
Clark, A. A.
Moore, C. E., & Co.
Thomas Store Co.

HARDWARE DEALERS.

Graham Hardware Co.

INSURANCE AGENTS.

Graham Underwriters (Fire).
Thompson, C. C. (Fire).

JEWELERS.

Hadley, Z. T.

LAUNDRIES.

Sing Lee.

LIVERY STABLES.

Moore, W. C.

LUMBER MFR'S AND DEALERS

Walker & McAdams.

MACHINERY DEALERS.

Graham Hardware Co.

PAINT AND OIL DEALERS.

Graham Hardware Co.

PAINTERS.

Tinnin, J. M.
Tinnin, Richard.
Jones, John R.

PRODUCE DEALERS.

Thomas Store Co.
Black Bros.
Nicks, W. J.
Farrell, R. H.

PLUMBERS.

Graham Water & Electric Co.

PHOTOGRAPHERS.

Anglin, J. M.

PRINTING OFFICES.

Hughes & Foster.

Alamance Gleaner.

NEWSPAPERS AND EDITORS.

Alamance Gleaner (Weekly)—J. D. Kernodle, Editor.

REAL ESTATE AGENTS.

Cook & McCracken.

SINGLE DEALERS.

Walker & McAdams.

UNDERTAKERS AND EMBALMERS.

Graham Undertakers.

WALL PAPER DEALERS.

Jesse Bradshaw.

MANUFACTURING PLANTS.

Scott-Mebane Mfg Co. (Shirts and overalls).

Graham Milling Co. (Flouring Mills).

BURLINGTON.

Population, 1910: 6,000.

Tax Rate: 80c. on the \$100.

Bonded debt, \$140,000.

Floating debt, \$10,000.

TOWN OFFICERS.

Mayor—J. H. Freeland.

Chief of Police—J. L. Patillo.

City Clerk—J. P. Montgomery.

Treasurer—J. P. Montgomery.

Tax Collector—A. A. Russell.

City Attorney—E. S. W. Dameron.

Supt. of Health—L. A. Walker.

Postmaster—J. Zeb. Waller.

R. R. Agent—E. W. Franklin.

Express Agent—John M. Coble.

Telegraph Managers—Carson Durham, Western Union; Miss A. V. King, Postal.

MINISTERS AND CHURCHES.

Baptist—S. L. Morgan, Pastor.

Christian—A. B. Kendall, Pastor.

Episcopal—J. B. Gible, Rector.

Lutheran—C. I. Morgan, Pastor.

Methodist—T. A. Sykes, Pastor; Burlington Circuit, W. J. Hackney.

Presbyterian—D. McIver, Pastor.

Reformed—J. D. Andrews, Pastor.

Methodist Protestant—T. E. Davis, Pastor.

SCHOOLS AND ACADEMIES.

Burlington Graded School—G. C. Singletary, Principal.

HOTELS AND BOARDING HOUSES.

Ward Hotel.

Newlin Hotel.

Morrow House.

ARCHITECTS.

Davis, Bob.

Mitchell, A. C.

Nicholson, T. G.

BANKS AND BANKERS.

Alamance Loan & Trust Co.—J. M. Fix, Cashier.

First National Bank—A. L. Davis, Cashier.

BUILDING & LOAN ASSOCIATIONS.

Alamance Home Building and Loan Association.

BRICK MANUFACTURERS.

Midway Brick Co.

BOOT AND SHOE DEALERS.

Foster Shoe Co.

Hart-Cates Shoe Co.

BOOK STORES.

Neese, C. F.

Stewart, J.

BUTCHERS AND DEALERS IN CATTLE.

Allen & Isley.

Malone & Hutlines.

CARRIAGE MFR'S. AND DEALERS

Holt & May.

Cardwell, N. S.

Coble & Bradshaw.

CLUBS.

Swannanoa Club.

COMMISSION MERCHANTS.

Sharpe, S.

Burlington Brokerage Co.

COTTON AND HOSIERY MILLS.

Burlington Hosiery Mills.

Sellars Hosiery Mills.

Whitehead Hosiery Mill.

Daisy Hosiery Mill.

Murray Hosiery Mill.

CONFECTIONERY DEALERS.

Tisdale, J. M.

CONTRACTORS AND BUILDERS

Davis, J. A. R.

Mitchell, A. C.

Nicholson, T. G.

Spoon Bros.

COAL AND WOOD DEALERS.

Trollinger, H. W.

Cates, J. W.

Hall, R. J.

CHAMBER OF COMMERCE.

J. W. Murray, President.

CLOTHING AND MEN'S**FURNISHERS.**

Sellars, B. A.

Isley, J. A.

Goodman, B.

Anthony, Geo. W., Co.

DENTISTS.

Morrow, R. M.

Brooks, J. H.

Frost, J. S.

TOBACCO DEALERS.

Paragon, The

Tisdale, J. M.

DRUGGISTS.

Freeman Drug Co.

Burlington Drug Co.

Strond, T. H.

Bradley, A.

DOCTORS.

Walker, L. A.

Faucette, T. S.

Page, J. W.

Montgomery, H. M.

Anderson, C. A.

Freeman, P. A.

Stafford, W. G.

Bohanan, T. A.

Moser, D. H.

DRY GOODS AND NOTIONS.

Goodman, B.

Isley, J. A.
 Sellars, B. A.
 Whitted Bros.
 Hay, W. E.
 Cooper Dry Goods Co.

POWER AND LIGHT COMPANIES.
 Burlington Electric Co.

FRUIT DEALERS.
 Paragon, The
 Burlington Produce Co.

FERTILIZER DEALERS & MFR'S.
 Trollinger, H. W.
 Dalley, J. G.

FLORISTS.
 Burke Furniture Co.
 Freeman Drug Co.

FISH AND OYSTER DEALERS.
 Foster, H. M.
 Fowler, T. B.

FOUNDRIES AND IRON WORKS.
 Sykes Bros.
 Petty Machine Co.

FURNITURE DEALERS.
 Isley, J. A., Co.
 Burke Furniture Co.
 M. B. Smith Furniture Co.

GROCERS.
 Tisdale, J. M.
 Isley Bros.
 Spoon Bros.
 Moore, D. M.
 Florence & Walker.

HARDWARE DEALERS.
 Holt & May.
 Burlington Hardware Co
 Coble & Bradshaw.
 Isley, J. A., & Bro.

INSURANCE AGENTS.
 Alamance Insurance Co.
 Central Loan & Trust Co.
 Piedmont Trust Co.

JEWELERS.
 Neese, C. F.
 Stewart, J.

LAUNDRIES.
 Chinese Laundry.

LAWYERS.
 Carroll, W. H.
 Vernon, J. H.
 Ward, W. I.
 Dameron, E. S. W.

LUMBER MFR'S. AND DEALERS.
 Anthony, Geo. W., Co.
 Hay, W. E.

MARBLE WORKS.
 Clapp, J. H.

MACHINERY DEALERS.
 Holt & May.
 Coble-Bradshaw Co.
 Newlin, James.
 Petty Machine Co.

MANUFACTURING PLANTS.
 Burlington Coffin Co.
 Geo. W. Anthony Lumber Co.
 Burlington Lumber Co.
 Petty Machine Co.
 Carolina Bridge Co.

PAINT AND OIL DEALERS.
 Holt & May.
 Coble-Bradshaw Co.
 Burlington Hardware Co.
 Isley, J. A., & Bro.

PAINTERS.
 Benson, E. W.
 Ireland, J. H.
 Isley, J. H.

PRODUCE DEALERS.
 Burlington Brokerage Co.

PLUMBERS.
 Burlington Hardware Co.

PIANO AND ORGAN DEALERS.
 Ellis, C. B.

PHOTOGRAPHERS.
 Sellars, C. V.
 J. M. Anglin Studio.

PRINTING OFFICES.
 Pate, S. D., & Davies.
 Alamance Printing House.

NEWSPAPERS AND EDITORS.
 Burlington News (Weekly)—R. M. Andrews, Editor.
 State-Dispatch (Weekly)—John E. Hart, Editor.

REAL ESTATE AGENTS.
 Crowson, O. F.
 Sharpe, W. E.
 Murray, J. W.
 Cook, John M.
 Brown, Wm.
 Huffman, John R.

SHINGLE DEALERS.
 Cates, J. W.
 Anthony, Geo. W., Co.

UNDERTAKERS AND EMBALMERS
 Burke Furniture Co.
 Cates Undertaking Co.
 Spoon, C. E.

VETERINARY SURGEONS.
 Spoon, J. P.
 Hornaday, Dr.

WALL PAPER DEALERS.
 Sellars, C. V.

TOBACCO WAREHOUSES.
 Morgan, E. L.
 Rooker & Thornburg.

HAW RIVER.
 Not incorporated.
 Population, 1910: White, 1,500; colored 50; total, 1,550.
 Value real estate, \$600,000; value personal property, \$225,000.
 Postmaster—S. A. Vest.
 Deputy Sheriff—Geo. A. Blackman.
 R. R. Agent—S. A. Vest, Southern Railway.
 Express Agent—S. A. Vest, Southern Express Co.
 Manager Telegraph—C. R. Faucett, Western Union Telegraph Co.
MINISTERS AND CHURCHES.
 Methodist Protestant—Rev. G. L. Carry, Pastor.
 Methodist Episcopal—Rev. W. E. Trotman, Pastor; Haw River Circuit, J. B. Perry.

Baptist—Rev. J. C. Hocutt, Pastor.
Christian—Rev. Mr. Wickers, Pastor.
SCHOOLS AND ACADEMIES.
 Aycock Graded School—Prof. Nat Wright, Principal.

DOCTORS.

Laird, E. C.
 Wilkins, J. C.
 McPherson, J. W.

DRUGGISTS.

McClarty, Eugene.

GENERAL MERCHANDISE.

Blackmon-Thompson Store Co.
 Johnston, J. W. & C. D.
 Simms, J. W.
 Aldredge, J. R. & J. A.
 Simms, Joe.

Anderson & Simpson.
 Purcell & Russell.

HOTELS AND BOARDING HOUSES

Blackman, J. H.
 McClure, Mrs. L.

LIVERY STABLES.

McPherson Bros.
 Crutchfield, W. J.

MANUFACTURING PLANTS.

The Holt-Granite Mfg Co.
 Regina Hosiery Mfg. Co.
 Foundry and Machine Works.
 Thompson, J. & Son.

MEBANE.

Incorporated in 1902.

Population, 1910: White, 1,100;
 colored, 100; total, 1,200.

Value real estate, about \$250,000;
 value personal property, about \$250,000.

Tax Rate: 50c. on the \$100.

TOWN OFFICERS.

Mayor—J. T. Shaw.
 Postmaster—S. Arthur White.
 Chief of Police—Roy Thompson.
 R. R. Agent—H. B. Slack, Southern Railway Co.
 Manager Telegraph—E. Y. Farrell, Western Union Telegraph Co.
 Southern Express Co.—H. B. Slack, Agent.

MINISTERS AND CHURCHES.

Presbyterian—F. M. Hawley, Pastor.
 Methodist Episcopal—B. T. Hurley, Pastor.
 Methodist Protestant—C. J. Edwards, Pastor.
 Baptist—No Pastor.

SCHOOLS AND ACADEMIES.

Mebane Graded School.
 Bingham School. (Outside corporate limits).

BANKS AND BANKERS.

Merchants and Farmers—W. A. Murray, President; S. G. Morgan, Cashier.

DOCTORS.

York, N. D.
 Tate, W. N.
 Wells, J. M.
 Thompson, J. M.

DRUGGISTS.

White, F. L.
 Mebane Drug Co.

GENERAL MERCHANDISE.

Holmes-Warren Co.
 Wilkinson, H. E.
 Tyson-Malone Hardware Co.
 Mebane Store Co.
 Mebane, A. H.
 Johnston, L. T.
 Holt, George E.
 Fowler, J. H. & Son.
 York, N. D. & Co.
 Lasley, J. H.
 Smith, C. C.
 Hunt, J. D.
 Church Grocery Co.

JEWELERS.

J. T. Shaw.

HOTELS AND BOARDING HOUSES

White House.
 Mebane House.
 Johnston House.
 Ferree, Mrs. I. L.

LIVERY STABLES.

Meles, M. B. (Livery.)
 Warren & Warren. (Sales).

BUILDING & LOAN ASSOCIATIONS.

Mebane Home Builders Association

DENTISTS.

Crawford, E. A.

INSURANCE AGENTS.

Morgan, S. G.
 White, J. S.

NEWSPAPERS AND EDITORS.

Mebane Leader (Weekly)—J. O. Foy, Editor.

TOBACCO WAREHOUSES.

Piedmont.
 Planters.

MANUFACTURING PLANTS.

White Furniture Co.
 Continental Chair Co.
 Mebane Bedding Co.
 Alamance Furniture Co.
 Nelson-Cooper Lumber Co.
 Tri-co-bian Co. (Hair Tonic).
 Mebane Iron Bed Co.

ELON COLLEGE.

Incorporated in 1892.

Population, 1910: White, 225; colored, 5; total, 230.

Value real estate and personal property, \$145,000.

Tax Rate: 25c. on the \$100.

TOWN OFFICERS.

Mayor—W. P. Lawrence.
 Postmaster—J. W. Ingle.
 Chief of Police—H. M. Neese.
 R. R. Agent—J. O. Satten, Southern Railway Co.
 Manager Telephone—Rev. L. I. Cox, The Elon Party Line.

MINISTERS AND CHURCHES.

Christian—J. O. Atkinson, J. W. Wellons.

COLLEGES.

Elon College Faculty.

WILLIAM ALLEN HARPER, Professor in Latin; President.

REV. JOHN UROCHART NEWMAN, Professor of Greek and Biblical Literature.

REV. WALTER CRUMP WICKER, Professor Mathematics and Philosophy.

WALTER PHALTI LAWRENCE, Professor of English Language and Literature.

NED FAUCETT BRANNOCK, Professor of Physics and Chemistry.

A. LEGGETTE LINCOLN, Instructor in Science and French.

THOMAS C. AMICK, History and Preparatory Department.

RUSSELL A. CAMPBELL, Instructor in Latin.

ROBERT SYDENS DOAK, Instructor in Preparatory Department and Athletic Director.

MISS FLORENCE WILSON, Director Vocal and Instrumental Music and Harmony.

MISS MARY LOU PITT, Assistant in Voice and Piano.

MISS LINDA BARNES, Assistant in Piano and Voice.

MISS CORNELIA BRYAN, Art.

MISS ETHEL CLEMENTS, Elocution and Physical Culture.

REV. FRANK S. CHILD, D.D., Lecturer on Literature and History.

RUSSELL A. CAMPBELL, Director of College Band.

MISS ETHEL M. COOK, Librarian.
MRS. SALLIE HOLLAND, Preceptress, West Dormitory.

PROF. HARPER, Supervisor, West and East Dormitories.

MRS. ROSE MACHEN, Stewardess, West Dormitory.

SCHOOLS AND ACADEMIES.
Elon Public School—Mrs. W. L. Smith, Principal.**BANKS AND BANKERS.**

Elon Banking and Trust Co.—O. B. Barns, President; H. D. Lambeth, Cashier.

DOCTORS.

Watson, G. S.

GENERAL MERCHANDISE.

Reitzel, M. A.

Hughes, C. A.

HOTELS AND BOARDING HOUSES.

Clendenin, Mrs. J. E.

Jones, Mrs. Sadie.

LIVERY STABLES.

Cook, M. R.

Brown, D. W.

NEWSPAPERS AND EDITORS.

The Christian Sun (Weekly)—J. O. Atkinson, Editor.

The Elon College Weekly—R. A. Campbell, Editor.

MANUFACTURING PLANTS.

Elon Lumber Co.

Swananoah Mfg Co. (Hosiery).

Elon Milling Co. (Flour and Lumber).

ALEXANDER COUNTY**COUNTY SEAT, TAYLORSVILLE.****Population:** (Census 1910), 11,592.

Formed in 1847. Named in honor of Alexander family, noted in Revolutionary history.

Area: 300 square miles.

Value of real estate, \$1,396,213; value of personal property, \$883,634.

Property listed in 1911, by whites, \$2,249,724; by negroes, \$30,173.

No. of Schools: For whites, 55; for negroes, 5.**Tax Rate:** County purposes, 21c. on the \$100; special, 20c. County bonded debt, \$8,250.00.**Public Roads:** No. miles, 360. Worked under old State Law.**RAILROAD, TELEGRAPH AND EXPRESS COMPANIES.**

Southern Railway Co., 9.16 miles, assessed value	\$358,340.10
Southern Express Co., assessed value	1,668.30
Western Union Telegraph Co., assessed value	258.65
Southern Bell Telephone and Telegraph Co., assessed value.....	3,572.00
Peoples Telephone Co., assessed value	1,096.00
South Yadkin Telephone Co., assessed value	343.00

Superior Court Terms: February 19th; September 16th.**COUNTY OFFICERS.****Clerk of the Court**—A. M. Mathe-son, Taylorsville.**Sheriff**—R. A. Adams, Hiddenite.**Register of Deeds**—W. H. Carson, Taylorsville.**Treasurer**—A. A. Deal, Taylorsville, R. F. D.**Coroner**—W. R. Childers, Taylorsville.**Surveyor**—W. W. Teague, Bentley.**Co. Supt. of Health**—O. L. Hollar, Taylorsville.**Co. Supt. of Schools**—A. F. Sharpe, Stony Point.

Supt. of County Home—D. A. Little, Jr., Taylorsville, R. F. D.

Co. Board of Education—J. L. Gwaltney, Taylorsville; R. L. Downs, Taylorsville, R. F. D.; V. W. Teague, Taylorsville, R. F. D.

County Commissioners—J. T. Hedrick (chrm.), Stony Point; J. M. Deal Dealville; W. A. Barkley, Mount Pisgah.

County Board of Elections—S. P. Williams, (chrm.), Taylorsville, R. F. D.; John W. Watts, Taylorsville, R. F. D.; A. L. Watts, Stony Point.

JUSTICES OF THE PEACE.

Millers Township—M. L. Leutz, Stony Point, R. F. D.

Sharps—P. F. Somers, Stony Point; Thos. F. Murdock, Hiddenite; W. F. Patterson, Hiddenite, R. F. D.

Gwaltneys—J. P. Stephenson, Hiddenite, R. F. D.; J. P. Hendren, Mount Pisgah; R. F. Sharpe, Jr., Hiddenite, R. F. D.

Sugar Loaf—R. R. Kerley, Taylorsville, R. F. D.

Elendale—W. E. White, Taylorsville, R. F. D.; J. A. Cline, Dealville.

Wittenburge—H. W. Fox, Mt. Bethel; A. W. Robinson, Bentley.

Taylorsville—J. M. Matheson, Taylorsville; R. L. Matheson, Taylorsville; G. W. Thompson, Taylorsville, R. F. D.; S. C. Austin, Liledoun.

MINISTERS NOT IN TOWNS.

Bumgarner, W. J., Taylorsville, R. F. D.

Bumgarner, G. Z., Taylorsville, R. F. D.

Pool, D. A. Hiddenite, R. F. D.

Gwaltney, Jay, Taylorsville, R. F. D.

Gwaltney, Parks, Hiddenite, R. F. D.

Johnson, Rev. Mr., Stony Point.

Watts, J. W., Liledoun.

Shaver, J. M., Dealville.

Davis, R. L., Hiddenite.

Propst, C. Otis, Taylorsville, R. F. D.

SCHOOLS AND ACADEMIES.

Hiddenite High School—D. J. Cromartie, Principal, Hiddenite.

Stony Point State School—J. L. Teague, Principal.

PHYSICIANS NOT IN TOWNS.

King, Ed. S., Mount Pisgah.

Hunter, J. Mc., Stony Point.

Leeper, D. H., Hiddenite.

MERCHANTS NOT IN TOWNS.

Dealville Mercantile Co., Dealville.

Ellis, I. W., Taylorsville, R. F. D.

Adams, R. A., Hiddenite.

Beekham, W. C., Hiddenite.

Laekey, R. C., & Son, Hiddenite.

Williams Bros., Taylorsville, R.F.D.

Hiddenite Hardware Co., Hiddenite.

Bowman, G. P., Taylorsville, R. F. D.

Alsbaugh Cotton Mills, Taylorsville, R. F. D.

Watts, J. W., Liledoun.

Smith, Jackson, Hiddenite, R. F. D.

White, J. E., Taylorsville, R. F. D.

Bilber, Jno., Taylorsville, R. F. D.

Starnes, R. W., Mt. Bethel.

Childers, J. M., Taylorsville, R.F.D.

Martin, J. M., Taylorsville, R. F. D.

McLain, W. F., Hiddenite, R. F. D.

COTTON GINS.

Watts Mfg Co., Liledoun.

Alsbaugh Cotton Mills, Taylorsville, R. F. D.

Watts, J. W., Stony Point.

Miller, J. M., Stony Point.

Hedreck, J. T., Stony Point, R. F. D.

Smith, Jackson, Hiddenite, R. F. D.

Taylorsville Cotton Gin, Taylorsville.

FLOUR, CORN AND FEED MILLS.

Taylorsville Milling Co., Taylorsville.

Thomas, J. C., Hiddenite.

Davis Bros., Hiddenite.

Alsbaugh Flour Mills, Taylorsville R. F. D.

Watts, John M., & Co., Taylorsville, R. F. D.

Crouch, James J., Taylorsville, R. F. D.

SAW MILLS.

Sipe Bros., Liledoun.

Johnson, E. L., Taylorsville, R. F. D.

Shook, Wm., Taylorsville, R. F. D.

Thomas, J. C., Hiddenite.

Thomas, R. P., Hiddenite, R. F. D.

Fox, J. J., Alkalithia.

Barnes, I. A., Taylorsville.

Bunton, B. L., Hiddenite, R. F. D.

Bowman, Jason, Taylorsville.

SCHOOL TEACHERS.

Teague, L. W., Dealville.

Teague, R. L., Bentley.

Gwaltney, Florence, Taylorsville.

Boger, Jamie, Hiddenite.

Echard, John B., Taylorsville.

Johnson, Peter E., Taylorsville.

Pharr, J. W., Taylorsville.

Aust'n, R. S., Taylorsville.

Gwaltney, S. D., Taylorsville.

Reese, C. P., Taylorsville.

Cline, R. C., Taylorsville.

Shaver, C. D., Taylorsville.

Cline, Arthur, Dealville.

Bradford, Annie L., Taylorsville.

Harrington, E. P., Taylorsville.

Gwaltney, Elsie, Taylorsville.

Chatham, J. G., Taylorsville.

Vide, Ada, Taylorsville.

Bumgarner, F. W., Taylorsville.

Echard, Robert, Taylorsville.

Harrington, W. L., Taylorsville.

Bumgarner, E. V., Taylorsville.

Teague, C. Y., Taylorsville.

Maybery, W. G., Hiddenite.

Chatham, R. W., Taylorsville.
 Bumgarner, Lydia, Taylorsville.
 Teague, Vance W., Dealville.
 Gwaltney, Emma Lee, Hiddenite.
 Barnes, R. S., Taylorsville.
 Bowman, W. O., Taylorsville.
 Echerd, Blanche, Taylorsville.
 Teague, E. S., Taylorsville.
 Cline, J. A., Taylorsville.
 Bolick, Esther, Taylorsville.
 Gryder, D. E., Stony Point.
 Prichard, W. R., Hiddenite.
 Teague, J. L., Stony Point.
 Teague, E. W., Taylorsville.
 Teague, Ola, Taylorsville.
 White, J. A., Taylorsville.
 Preslar, Chas., Mount Bethel.
 Pool, Don, Taylorsville.
 Hendren, Chas., Taylorsville.
 Martin, Ella, Stony Point.
 Bumgarner, G. W., Taylorsville.
 Burke, Hattie, Stony Point.
 Fox, Ollie, Liledown.
 Johnson, Osie, Taylorsville.
 Preslar, A. J., Taylorsville.
 Hendren, Lula, Taylorsville.
 Teague, L. W., Dealville.
 Hendren, Roy, Taylorsville.
 Massey, Minnie J., Hiddenite.
 Cobb, T. S., Taylorsville.
 Bowman, Luther, Taylorsville.
 Brown, Minnie, Hiddenite.
 Caldwell, Sue, Hiddenite.
 Shaver, E. A., Taylorsville.
 Bolick, Leo E., Taylorsville.

TAYLORSVILLE.

Incorporated in 1853.
 Population, 1910: White, 626; colored, 40; total, 666.
 Tax Rate: 60c. on the \$100.

TOWN OFFICERS.

Mayor—C. G. Viele.
 Postmaster—W. D. Deal.
 Chief of Police—D. A. Daniels.
 R. R. Agent—H. D. Lindsey, Southern Railway Co.
 Manager Telegraph—H. D. Lindsey, Western Union Telegraph Co.

MINISTERS AND CHURCHES.
 Baptist—Parks Gwaltney, Pastor.
 Presbyterian—Linn Moore, Pastor.
 Methodist—W. O. Davis, Pastor.
 A. R. P.—S. W. Haddin, Pastor, Statesville.
 Lutheran—C. D. Smith, Pastor, Claremont.

SCHOOLS AND ACADEMIES.
 State High School—J. A. White, Principal.

BANKS AND BANKERS.
 Bank of Alexander—W. B. Matheson, President; H. T. Kelley, Cashier.

DOCTORS.

Hollar, O. L.
 Crowson, S. T.
 Thurston, Asa.

LAWYERS.

Burke, J. H.
 Burke, R. B.
 Gwaltney, J. L.
 Payne, A. C.
 White, Clarence.

DRUGGISTS.

Hollar Drug Co.
 NEWSPAPERS AND EDITORS.
 Mountain Scout (Weekly)—J. P. Babington, Editor.

GENERAL MERCHANDISE.

Bee Hive.
 Watts, Charles and Hall.
 Watts, James.
 Barnes, J. B.
 Alexander Hardware Co.
 Wike, J. C.

HOTELS AND BOARDING HOUSES.

Campbell House.
 Taylorsville Inn.
 Campbell, H. T.
 Elder, J. T.

LIVERY STABLES.

Robinett, L. D.
 Echerd, J. P.

MANUFACTURING PLANTS.

Taylorsville Cotton Mill.
 Taylorsville Milling Co.
 Conolly & Teague. (Veneer Mill.)
 Barnes, I. A.
 Goodwin & Ingram.
 Correll, D. W.

ALLEGHANY COUNTY

COUNTY SEAT, SPARTA.

Population: (Census 1910), 7,745.
 Formed in 1859. Name derived from range of mountains in which it is located.

Area: 300 square miles.

Value of real estate, \$655,599; value of personal property, \$572,018.

Property listed in 1911, by whites, \$1,215,279; by negroes, \$12,338.

No. of Schools: For whites, 41; for negroes, 5.

Tax Rate: County purposes, 21 2-3c. on the \$100; special, 5c.

Public Roads: No. miles, 230. Worked under the Old State Law.

RAILROAD, TELEGRAPH AND EXPRESS COMPANIES.

Horton Telephone, assessed value.....\$483
 Superior Court Terms:..March 25th; August 19th.

COUNTY OFFICERS.

Clerk of the Court—S. F. Thompson, Sparta.

Sheriff—S. C. Richardson, Stratford.

Register of Deeds—G. D. Brown, Sparta.

Treasurer—S. C. Richardson, Stratford.

Coroner—W. R. Craft, Brooks.

Surveyor—Colonel Fender, Whitehead.

Co. Supt. of Health—E. O. Choate, M. D., Sparta.

Co. Supt. of Schools—Wm. F. Joines, Stratford.

Supt. of County Home—Thos. Nichols, Sparta.

Co. Board of Education—J. W. Pool, (chrm.), Stratford; Eugene Transon, Stratford; J. L. Joines, Edwards X Roads.

County Commissioners—J. A. McMillan (chrm.), Mouth of Wilson, Va.; H. C. Edwards, Laurel Springs; J. M. Wagoner, Vox.

County Board of Elections—C. A. Doughton, Sparta; Jno. M. Wagoner, Sparta; W. B. Reeves, Whitehead.

JUSTICES OF THE PEACE.

Cranberry Township—W. F. Doughton, D. S. Wyatt, J. C. Moxley, Math Pruitt, J. M. Blevins, J. J. Miller, Laurel Springs.

Cherry Lane—J. L. Hackler, Cherry Lane; Wayne Thompson, Hooker; T. C. Higgins, J. J. Atwood, Cherry Lane; G. W. Miles, Miles; C. W. Smith, Laurel Branch.

Gap Civil—H. M. Crouse, D. C. Reeves, Ellis Billings, Sparta; J. C. Roup, C. W. Edwards, Sparta; E. C. Anders, Walls; J. P. Anders, Glade Creek.

Glade Creek—J. F. Pool, T. J. Carico, R. F. Edwards, Eunice; A. O. Carico, Edmonds; A. N. Combs, Eunice; T. R. Franklin, Hare.

Prathers Creek—H. D. Estep, W. E. Sturgill, R. A. Price, Stratford; N. C. Shepherd, Scottville; W. F. Jones, Olney; W. H. Weaver, Peden; J. L. Smith, Peden.

Piney Creek—F. J. Pugh, W. F. Parsons, Piney Creek; F. A. Mitchell, Piney Creek; C. J. Wyatt, Piney Creek; S. T. Shupe, Piney Creek.

Whitehead—J. W. Roup, J. W. Evans, Whitehead; T. A. Edwards, Brooks; Jno. M. Richardson, F. M. Crouse, Whitehead.

MINISTERS NOT IN TOWNS.

Primitive Baptist—W. R. Craft, Brooks; M. B. Martin, Bledsoe; S. U. Atwood, Stratford; Isom Fender, Whitehead; H. C. Nichols, Vox.

M. E. Church, South—J. B. Doughton, Sparta.

Presbyterian—W. F. Hollingsworth, Cherry Lane.

Union Baptist—A. McKnight, Cherry Lane.

Missionary Baptist—Geo. Reeves, Lamar; Lindolph Hoppers, Whitehead.

SCHOOLS AND ACADEMIES.

New Hope—Miss Pearl Fields, Principal, Plainfield.

Scottville Academy—Will Dixon, Principal, Scottville.

Laurel Springs—A. O. Joines, Principal, Stratford.

Whitehead Academy—O. R. Caudill, Principal, Whitehead.

Sparta Institute—S. W. Brown, Principal, Sparta.

Glade Valley High School—Dr. W. F. Hollingsworth, Principal, Cherry Lane.

Turkey Knob Academy—R. A. Foard, Principal, Mouth of Wilson, Va.

PHYSICIANS NOT IN TOWNS.

Reeves, B. E., Lamar.

Waddell, B. C., Scottville.

Smith, Talmage, Anna.

Coomes, W. H., Edmonds.

MERCHANTS NOT IN TOWNS.

Dickson, C. M., Laurel Springs.

Gentry, W. R., Edwards X Roads.

Woodruff, A. A., Nile.

Estep, James, Stratford.

Fields, J. C., Amelia.

Caudill, J. F., Air Belows.

Evans, J. T., Piney Creek.

Wright, C. H., Saddle.

Maines, John, & Son, Nile.

Miles, J. T., Cherry Lane.

Gentry, R. H., & Son, Cherry Lane.

FLOUR, CORN AND FEED MILLS.

Sparta Roller Mill, Sparta.

Osborn's Roller Mill, Amelia.

Bull Head Burr Mills, Walls.

SAW MILLS.

Joines, J. L., Edwards X Roads.

Carson, A. S., & Co., Sparta.

Richardson, Robert, Anna.

DENTISTS NOT IN TOWNS.

Reeves, C. A., Laurel Springs.

PUBLIC SCHOOL TEACHERS.

Sanders, C. M., Stratford.

Reynolds, Miss Pearl, Stratford.

Sanders, Miss Carrie, Stratford.

Evans, J. T., Piney Creek.

Evans, Miss Stella, Piney Creek.

Roupe, Miss Nannie, Piney Creek.

Foard, R. A., Mouth of Wilson, Va.

Hush, C. L., Piney Creek.

Chek, Miss Mamie, Whitehead.

Pugh, R. L., Laurel Springs.

Joines, R. M., Stratford.

Brown, Miss Hattie, Sparta.

Franklin, T. R., Hare.

Andrews, J. M., Glade Creek.

Jones, D. P., Furches.

Miller, J. E., Piney Creek.

Black, Miss Nannie, Mouth of Wilson, Va.

McMillan, L. C., Furches.

Brown, S. W., Sparta.
 Fields, Miss Pearl, Amelia.
 Joines, Miss Minnie, Stratford.
 Reeves, Miss Jennie, Anna.
 Joines, A. O., Stratford.
 Woodruff, Miss Sadie, Cherry Lane.
 Billings, G. C., Mouth of Wilson,
 Va.
 Hash, Bruce, Piney Creek.
 Caudill, O. R., Whitehead.
 Wagoner, Miss Anna, Whitehead.
 Cheek, Miss Leonis, Whitehead.
 Jones, W. R., Piney Creek.
 Jones, M. F., Stratford.
 Edwards, Miss Neia, Sparta.
 Hampton, Miss Bettie, Anna.
 Thompson, R. V., Sparta.
 Osborne, W. F., Mouth of Wilson,
 Va.
 Passons, Miss Mary, Mouth of Wil-
 son, Va.
 Butherford, Miss Nannie, Mouth of
 Wilson, Va.
 Fender, W. G., Vox.
 Dixon, W. O., Scottsville.
 Smith, O. O., Laurel Branch.
 Woodruff, Miss Pearl, Cherry Lane.
 Hash, Miss Lula, Piney Creek.
 Royal, W. M., Miles.
 Richardson, Hattie, Hooker.
 Smith, O. V., Laurel Springs.
 Miller, Miss Cora, Laurel Springs.
 Miller, Miss Anna, Laurel Springs.
 Crafts, W. R., Brooks.
 Fender, G. L., Hare.
 Thompson, Mrs. Metta, Sparta.
 Fender, L. W., Glade Creek.
 Andrews, Kent, Glade Creek.

SPARTA.

Incorporated in 1881.
 Population, 1910: White, 475; col-
 ored, 30; total, 505.
 Value real estate, \$99,000; value per-
 sonal property, \$91,000.
 Postmaster—Mrs. Mervyn Cheek.
MINISTERS AND CHURCHES.
 M. E. Church, South—T. J. Houck,
 Sparta Circuit.
 Baptist—George Reeves, Pastor.
SCHOOLS AND ACADEMIES.
 Sparta Institute—S. W. Brown,
 Principal.
BANKS AND BANKERS.
 The Bank of Sparta—R. A. Dought-
 on, President; T. J. Carson, Jr.,
 Cashier.

DOCTORS.

Choate, B. O.
 Doughton, J. L.

LAWYERS.

Doughton, R. A.
 Wagoner, Jno. M.
 Cheek, George.
 Fields, W. C.

GENERAL MERCHANDISE.

Hackler, R. H., & Co.
 Edwards, W. S.
 Fields, F. P.
 Reeves, D. C.
 Anderson, Ed.
 The Cash Store.

HOTELS AND BOARDING HOUSES.

Hotel Sparta.
 The Jones House.

NEWSPAPERS AND EDITORS.

The Star (Weekly)—A. S. Carson,
 Editor.

MANUFACTURING PLANTS.

The Richardson Wagon & Buggy Co.

ANSON COUNTY
COUNTY SEAT, WADESBORO.

Population: (Census 1910), 25,465.

Formed in 1766. Named in honor of Admiral Anson.

Area: 461 square miles.

Value of real estate, \$2,991,694 value of personal property, \$1,859,078.

Property listed in 1911, by whites, \$4,705,967; by negroes, \$476,805.

No. of Schools: For whites, 44; for negroes, 41.

Tax Rate: County purposes, 20c. on the \$100; roads, 25c.; special, 10c.

Public Roads: No. miles graded, 45. Worked by convict labor.

RAILROAD, TELEGRAPH AND EXPRESS COMPANIES.

Atlantic Coast Line Railroad, 13.90 miles, assessed value.....	\$473,267.85
Southern Express Company, assessed value	7,554.55
Winston-Salem Southbound Railway, 17.18 miles, assessed value.....	385,695.00
Wadesboro Telephone Company, assessed value	6,000.00
Seaboard Air Line Railway, 27.58 miles, assessed value.....	785,606.37
Pullman Company, assessed value.....	5,350.52
Southern Bell Telephone and Telegraph Co., assessed value.....	4,187.00
Western Union Telegraph Company, assessed value	14,666.90
Yadkin River Power Company, assessed value	80,937.00
Norwood Electric and Water Co., assessed value	888.00
Wadesboro Sewerage Company, assessed value	2,500.00

Superior Court Terms: January 15th, criminal only; March 4th, civil;
 April 15th; June 10th, civil; September 9th, criminal; September 30th, civil.

COUNTY OFFICERS.

Clerk of Court—W. K. Boggan, Wadesboro.

Sheriff—R. J. Lowery, Wadesboro.
Register of Deeds—D. M. Johnson, Morven.

Treasurer—Hyde P. Marsh, Wadesboro.

Coroner—Adam Green, Wadesboro.

Surveyor—A. F. Lyman, Lilesville.

County Supt. of Schools—J. C. Crawford, Wadesboro, N. C.

Supt. County Home—J. B. Henry, Wadesboro.

County Board of Education—U. B. Blaiock, Wadesboro; C. H. Rivers, J. L. Pratt, Morven.

County Commissioners—H. B. Allen (Chrm), Wadesboro; E. F. McRae, White Store; J. D. McGregor, Lilesville.

County Board of Elections—R. L. Hardison, Wadesboro; John W. Kiker, Polkton; A. D. Griffith, Peachland.

JUSTICES OF THE PEACE.

Wadesboro Township—J. A. Little, J. J. Medley, A. W. Coppedge, J. L. Edwards, Wadesboro.

Lilesville—A. J. Allen, W. S. Cox, C. B. Birmingham, Lilesville.

Morven—J. B. Cottingham, A. J. Brooks, McFarlan; T. E. Diggs, Morven, R. F. D. No. 1; W. E. Pennington, Morven.

Gulledge—M. W. Gaddy, Wadesboro, R. F. D. No. 1.

White Store—F. H. Morgan, J. A. Leonard, White Store, R. F. D. No. 6; J. W. Jones, Marshville, R. F. D. No. 1.

Lanesboro—J. C. Goodman, Polkton; J. P. Billingsly, Polkton, R. F. D. No. 1; H. M. Bancom, Peachland, R. F. D. No. 1; L. D. Smith, Polkton.

Burnsville—S. J. Turner, Polkton, R. F. D. No. 3; T. E. Monroe, Peachland, R. F. D. No. 1; J. W. Thomas, Polkton, R. F. D. No. 2.

Ansonville—S. M. Clarke, Ansonville, R. F. D. No. 1; I. H. Sullivan, M. T. Ballard, Jr., Ansonville.

MINISTERS NOT IN TOWNS.

Baptist—R. D. Redfearn, White Store, R. F. D. No. 1; J. A. Summey, Wadesboro; J. P. Harris, Pee Dee, R. F. D. No. 1.

SCHOOLS AND ACADEMIES.

Diamond Hill Academy—W. F. Humbert, Principal, Polkton, R. F. D. No. 2.

Gum Springs School—J. P. Harris, Principal, Pee Dee, R. F. D. No. 1.

PHYSICIANS NOT IN TOWNS.

Hart, J. E., Wadesboro, R. F. D. No. 2.

Carpenter, S. B., Ansonville, R. F. D. No. 1.

MERCHANTS NOT IN TOWNS.

Griggs, Peter, Wadesboro, R. F. D. No. 2.

Ross, A. S., Polkton, R. F. D. No. 2.
Battle & Battle, Pee Dee.

Bonsal & Co., Pee Dee.

Hendley, A. E., Ansonville, R. F. D. No. 1.

Dunlap, T. C., Ansonville, R. F. D. No. 1.

McRae, E. E., White Store, R. F. D. No. 1.

Lowery, M. S., Wadesboro, R. F. D. No. 2.

COTTON GINS.

Horne, J. D., Wadesboro.

Allen, J. T., Wadesboro.

Little, John R., Wadesboro, R. F. D. No. 3.

Ross, J. F., Ansonville.

Smith, W. A., Ansonville.

Haynie, H., Wadesboro, R. F. D. No. 2.

Ledbetter, G. S., Wadesboro, R. F. D. No. 1.

Diggs Bros., Merven, R. F. D. No. 1.

Gulledge, Chewning & Co., Wadesboro, R. F. D. No. 2.

Collins, A. L., Hornesboro, S. C., R. F. D.

Carpenter, S. B., Ansonville, R. F. D. No. 1.

Dunlap, D. R., Ansonville, R. F. D. No. 1.

Dunlap, T. B., Ansonville, R. F. D. No. 1.

Hyatt, M. W., Ansonville, R. F. D. No. 1.

Beverly, R. J., Wadesboro.

Lampley, Robert, Wadesboro, R. F. D. No. 2.

Little, W. L., Wadesboro, R. F. D. No. 2.

Threadgill, B. F., Polkton, R. F. D. No. 2.

Braswell, C. H., Wadesboro, R. F. D. No. 2.

Martin, J. T., Wadesboro, R. F. D. No. 1.

Ross & Son, Polkton, R. F. D. No. 2.

Efrid, J. E., Polkton, R. F. D. No. 2.

Gulledge, W. E., White Store.

Dutton, W. C., Hornesboro, S. C., R. F. D.

McSwain, J. E., Ansonville, R. F. D. No. 1.

Tyson, Josiah, Wadesboro.

Hill Ginning Co., Wadesboro.

Griggs, Peter, Wadesboro, R. F. D. No. 2.

Gulledge & Son, Wadesboro, R. F. D. No. 2.

Southern Cotton Oil Co., Wadesboro.

Ratliff, J. P., Wadesboro, R. F. D. No. 2.

Robinson, C. P., Morven, R. F. D. No. 2.

Dabbs, G. M., Polkton, R. F. D. No. 1.

Lilesville Ginning Co., Lilesville.
 Clarke, J. A., Lilesville.
 Coxe, Thomas C., Wadesboro.
 Trexler, J. F., Wadesboro. R. F. D.
 No. 2.
 Leggett, A. L., Polkton, R. F. D.
 No. 1.
 Hyatt, Thomas, Polkton, R. F. D.
 No. 2.
 Horne, T. A., Lilesville.
 Boylin, Mrs. J. G., Wadesboro.
 McGregor, J. D., Lilesville.
 Seago, J. B., Lilesville.
 Little, H. W., Wadesboro.
 Ratliff & Dawkins, Ruby, S. C., R.
 F. D. No. 1.
 Watson, Mrs. J. M., White Store, R.
 F. D. No. 1.
 Hough, W. R., Wadesboro, R. F.
 D. No. 3.
 Phillips, J. T., McFarlan.
 Spencer, W. S., Pee Dee, R. F. D.
 No. 1.
 Wall, Mrs. John T., Pee Dee, R. F.
 D. No. 1.
 Morven Gin & Mill Co., Morven.
 Hardison, T. V., Morven.
 Little, J. T., Morven, R. F. D. No. 2.
 Martin, S. P., Wadesboro.
 Pratt, W. A., Morven.
 Hancock & Edwards, Polkton, R. F.
 D. No. 2.
 Fountain Hill Mill Co., Peachland.
 R. F. D. No. 1.
 Dunlap, Mrs. J. J. (estate), Wades-
 boro.
 Moore, C. B., Peachland.
 Boggan Bros., Pee Dee.
 Ingram, Mrs. John B., Lilesville.
 Wall, B. L., Pee Dee, R. F. D. No. 1.
 Allen, G. W., & Co., Polkton, R. F.
 D. No. 1.
 Bennett, C. F., Polkton, R. F. D.
 No. 1.
 Candle & Griffin, Polkton.
 Harris, S. K., Polkton.
 Little, George T., Wadesboro, R. F.
 D. No. 2.
 Little, L. L., Ansonville.
 McLaurin, Daniel, Morven, R. F. D.
 No. 2.
 Templeton, R. A., Morven.
 Adams, Erwin, Morven, R. F. D.
 No. 1.
 Hough, P. L., Wadesboro, R. F.
 D. No. 3.
 Sullivan, J. W., Wadesboro.
 Caple, J. T. & R. E., Wadesboro, R.
 F. D. No. 2.
 Carpenter, J. W., Peachland.
 Coxe, Fred J., Wadesboro.

FLOUR, CORN AND FEED MILLS.
 Coxe, T. C., Wadesboro.
 McLendon, H. H., Wadesboro.
 Martin, J. T., Wadesboro, R. F. D.
 No. 1.
 Martin, B., Wadesboro, R. F. D.
 No. 1.

SAW MILLS.

Alexander Lumber Co., Lilesville.
 Harris, S. K., Polkton.
 Jerman Bros., Wadesboro.

PUBLIC SCHOOL TEACHERS.
 Gatewood, Miss Nannie, Wadesboro.
 Byrd, Miss Eugenia, Wadesboro.
 Redfearn, R. D., Wadesboro, R.
 F. D.
 Pope, Miss Sue, Wadesboro, R.
 F. D.
 Billiards, Miss Helen, Lilesville.
 Holmes, Miss Maude, Lilesville.
 White, Miss Lila, Lilesville.
 Harris, Joe P., Lilesville, R. F. D.
 Pratt, Miss Winifred, Lilesville, R.
 F. D.
 Williamson, Miss Connie, Pee Dee.
 Maness, Miss Tabitha, Lilesville.
 Wright, Miss Fannie, Lilesville, R.
 F. D.
 May, Miss Mary Belle, Lilesville, R.
 F. D.
 Cunningham, J. W., McFarlan.
 Pegues, Miss Rosa, McFarlan.
 Seago, Miss Allie, Morven, R. F. D.
 Pegues, Miss Nora, Morven, R. F. D.
 Kirby, Miss Melvina, Morven, R. F.
 D.
 Byrd, Miss Carrie, Morven, R. F. D.
 Gullledge, Miss Maggie, Morven.
 Kurfees, F. W., Morven.
 Bruton, Miss Winnie D., Morven.
 Fountain, Miss Alma, Morven.
 Moore, Miss Estelle, Morven.
 Dean, Miss Myrtle, Morven.
 Williams, Miss Blanche, Morven.
 Griffin, J. Boyd, Wadesboro, R.
 F. D.
 Hamilton, Ernest, Wadesboro, R.
 F. D.
 Griggs, Miss Annie, Wadesboro, R.
 F. D.
 Biles, Miss Annie, Wadesboro, R.
 F. D.
 Doub, Miss Nan, Wadesboro, R.
 F. D.
 Lewis, Miss Sara L., Wadesboro,
 R. F. D.
 Kendall, Miss Grover, Wadesboro,
 R. F. D.
 Capel, Miss Carrie, White Store,
 R. F. D.
 Johnson, Miss Josie, White Store,
 R. F. D.
 Crowder, Miss Mary, White Store,
 R. F. D.
 Mendenhall, E. P., Polkton.
 Eard, Miss Laura, Polkton.
 Lockhart, Mrs. Myra, Polkton.
 Cromartie, B. J., Peachland.
 Huntley, Miss Eva, Peachland.
 Traywick, Miss Faye, Polkton, R.
 F. D.
 Renton, Miss Sallie B., Polkton, R.
 F. D.
 Moore, Miss Anna, Polkton, R. F. D.
 Carpenter, Miss Wayne, Polkton, R.
 F. D.

Gavin, E. L., Peachland, R. F. D.
 Caudle, Miss Rosa, Peachland, R. F. D.
 Horne, Miss Virgie, Polkton, R. F. D.
 Whitley, A. R., Polkton, R. F. D.
 Davis, W. B., Polkton, R. F. D.
 Frisbie, Miss Beth, Peachland, R. F. D.
 Harris, D. J., Polkton, R. F. D.
 Humbert, W. F., Polkton, R. F. D.
 Hyatt, Miss Bessie, Polkton, R. F. D.
 Smith, D. W., Polkton, R. F. D.
 Hudson, Miss Ola, Polkton, R. F. D.
 Allen, Miss Bessie, Ansonville, R. F. D.
 Braswell, H. G., Ansonville, R. F. D.
 Ballard, F. C., Ansonville, R. F. D.
 Adams, W. J., Polkton, R. F. D.
 Bowman, Miss Addie, Wadesboro, R. F. D.
 Richardson, Miss Sarah, Ansonville, R. F. D.

WADESBORO.

Population, 1910, 4,500.
 No. white polls, 265; No. colored polls, 92.

Value real estate and personal property, \$987,782.

Tax Rate: \$1.10 on the \$100 and \$1.60 on the poll.

Bonded debt, \$35,000.

TOWN OFFICERS.

Mayor—W. K. Boggan.
 Chief of Police—C. B. Luther.
 City Clerk—R. T. Bennett, Jr.
 Treasurer—R. T. Bennett, Jr.
 Tax Collector—C. B. Luther.
 City Attorney—Fred. J. Cox.
 Postmaster—P. B. Matheson.
 R. R. Agent—Z. T. Slattery, Seaboard Air Line; Thomas Clifton, Atlantic Coast Line.
 Express Agent—J. G. Riddick, Southern Express Co.

Telegraph Manager—Wm. B. Rose, Western Union Telegraph Co.
 Telephone Manager—W. T. Rose, Wadesboro Telephone Co.

MINISTERS AND CHURCHES.

Baptist—W. H. Reddish, Pastor.
 Methodist—D. G. Herman, Pastor.
 Presbyterian—W. B. Doyle, Pastor.

SCHOOLS AND ACADEMIES.

Wadesboro Graded School—J. H. McIver, Supt.

HOTELS AND BOARDING HOUSES.

National Hotel.
 Klondyke Hotel.
 Flake House.
 Benton House.

ARCHITECTS.

Lawson, C. A.
 Everette, D. J.

BANKS AND BANKERS.

First National Bank—J. D. Leak, President; W. L. Marshall, Cashier.

Bank of Wadesboro—L. D. Robinson, President; C. M. Burns, Jr., Cashier.

Southern Savings Bank—John W. Gullcidge, President; W. M. Morton, Cashier.

BAKERS.

Wall, S. J.

BRICK MANUFACTURERS.

Wadesboro Brick & Lumber Co.

BOOT AND SHOE DEALERS.

Liles, W. H.
 Wadesboro Clothing & Shoe Co.
 Wadesboro Dry Goods Co.
 Little, H. W., & Co.
 Hardison Co.
 Bennett Bros.
 Huntley, W. J.
 Allen, H. B., & Co.
 Allen, F. C., & Son.
 Ashcraft, K. W.
 Medley & Wall.
 Crowder, J. A.
 Hightower, F. M.

BOOK STORES.

Crowder, B. H.

BUTCHERS AND DEALERS IN

CATTLE.

Rhynne, P. T.
 Howell, W. B.
 Redfearn, R. J. W.
 Harrington, Carl.

CARRIAGE DEALERS.

Blalock Hardware Co.
 Wadesboro Live Stock Co.
 Little, H. W.
 Little, J. J.

CLUBS.

Wadesboro Wide-A-Wake Club.

COMMISSION MERCHANTS.

Parsons & Hardison.
 McKeithan, H. H.
 Tarlton, V. P.

COTTON MILLS.

Wadesboro Cotton Mill Co.

CONFECTIONERY DEALERS.

Pinkston, J. T., & Son.
 Hanna, E. L.
 Gatewood, D. E.
 Burns Bros.
 Pinkston, W. N.
 Tice, J. T.
 McKae, J. A.
 Janns, W. N.
 Hill, J. E. C.
 Redfearn, R. J. W.
 Tarlton, V. P.

CONTRACTORS AND BUILDERS.

Lawson, C. A.
 Wadesboro Brick & Lumber Co.
 Everette, D. J.
 Bowman, C. C.
 Preslar, J. S.
 Lindsay, S. J.
 Fort, G. W.

COAL AND WOOD DEALERS.

Wadesboro Oil Mill.

CHAMBER OF COMMERCE.

F. C. Parsons, President.

CLOTHIERS AND MEN'S FURNISHERS.

Hargrove, Fred.

Wadesboro Clothing & Shoe Co.

Allen, H. B., & Co.

Medley & Wall.

Ashcraft, K. W.

COTTON GINS.

Wadesboro Oil Mill (2).

Sullivan, Jesse.

Lanpley, Robert.

DEPARTMENT STORES.

Wadesboro Dry Goods Co.

DENTISTS.

Huntley, Roy M.

Boyette, J. M.

Gray, W. F.

DRUGGISTS.

Parsons Drug Co.

Zoo Pharmacy.

Pee Dee Pharmacy.

DOCTORS.

Ashe, E. S.

Bennett, J. H.

Covington, J. M.

Covington, J. M., Jr.

Ross, R. D.

DRY GOODS AND NOTIONS.

Wadesboro Dry Goods Co.

Bennett Bros.

Huntley, W. J.

Ashcraft, K. W.

Crowder, J. A.

POWER AND LIGHT COMPANIES.

Municipal ownership.

FERTILIZER DEALERS & M'FR'S.

Wadesboro Oil Mill.

Little, H. W., & Co.

Horne, J. D.

Leak & Marshall.

Huntley, L. J.

Hardison Co.

FLORISTS.

Fitzgerald, T. J., Jr.

FISH AND OYSTER DEALERS.

Rhyne, P. T.

Medley, J. J.

Reid Brothers.

FOUNDRIES AND IRON WORKS.

Morgan Bros.

FURNITURE DEALERS.

Bennett-Liles Co.

Cox, H. H.

GROCERS.

Parsons & Hardison. (Wholesale.)

Pinkston, J. T., & Son.

Redfearn, J. T.

Gatewood, D. E.

Winfree, Elias.

Hightower, F. M.

Odom, J. W.

Hill, J. E. C.

Jeans, W. N.

McRae, J. A.

Tice, J. H.

Caraway, T. T.

Tarlton, V. F.

Burns Bros.

Hardison Co.

HARDWARE DEALERS.

Blalock Hardware Co.

Covington, B. G.

Jeans, W. N.

INSURANCE AGENTS.

Marshall & Little (Life and Fire.)

Steele, W. Leak, (Life and Fire.)

Anson Real Estate & Insurance Co. (Life and Fire.)

McGregor, D. A., (Life and Fire.)

Wadesboro Loan & Ins. Co. (Life and Fire.)

JEWELERS.

Bowman, R. L.

Crowder, B. H.

LAUNDRIES.

Allen, J. F., Agt. Charlotte Steam Laundry.

Hop Chang.

LAWYERS.

Dunlap, F. L.

Robinson & Caudle.

Lockhart, James A.

McLendon & Thomas.

Brock, W. E.

Coxe, Fred J.

Gulledge, J. W.

Dunlap, F. W.

Boggan, H. S.

LUMBER M'FR'S AND DEALERS.

Wadesboro Brick & Lumber Co.

Everette, D. J.

Fort, George W.

MARBLE WORKS.

Wadesboro Marble & Granite Finishing Co.

MACHINERY DEALERS.

Blalock Hardware Co.

Little, H. W., & Co.

Covington, B. G.

PAINT AND OIL DEALERS.

Parsons Drug Co.

Blalock Hardware Co.

Covington, B. G.

PAINTERS.

B. R. Hill.

PRODUCE DEALERS.

Jeans, W. N.

Rhyne, P. T.

PLUMBERS.

W. N. Rhea.

PIANO AND ORGAN DEALERS.

Bennett-Liles Co.

Cox, H. H.

PHOTOGRAPHERS.

Bland, C. A.

NEWSPAPERS AND EDITORS.

The Ansonian (Weekly)—W. C. Bivens, Editor.

The Messenger-Intelligencer (Semi-Weekly)—J. G. Boylin, Editor.

PRINTING OFFICES.

Lowe, John, & Son, (Job Printers.)

REAL ESTATE AGENTS.

Anson Real Estate & Ins. Co.

Odom, J. W.
Gulledge, John W.
Patrick, J. T.
Wadesboro Loan & Ins. Co.
SHINGLE DEALERS.

Caudle, T. L.
Wadesboro Brick & Lumber Co.
Odom, J. W.

BUILDING & LOAN ASSOCIATIONS.
Anson Building and Loan Association.

Wadesboro Building and Loan Association.

UNDERTAKERS AND EMBALMERS.
Bennett-Liles Co.
Shepherd, S. S.

WALL PAPER DEALERS.

Bennett-Liles Co.
Cox, H. H.

LIVERY STABLES.

Wadesboro Live Stock Co.
Bryant, M. W.
Huntley & Martin.
Coward, D. D.
Little, J. J.

MANUFACTURING PLANTS.

Wadesboro Cotton Mill.
Wadesboro Silk Mill Co.
Wadesboro Furniture Co.
Wadesboro Oil Co. (Cotton seed oil, fertilizer and ice.)
Wadesboro Pepsi-Cola Bottling Works.

Wadesboro Candy Kitchen.
Wheeler, C. S. (Harness m'fr.)

PEACHLAND.

Incorporated in 1885.
Population, 1910: White, 400; colored, 30; total, 430.
Value real estate, \$21,146; value personal property, \$21,506.
Tax Rate: 15c. on the \$100

TOWN OFFICERS.

Mayor—A. D. Griffin.
Postmaster—W. B. Bryant.
Chief of Police—A. A. Pfeifer.
R. R. Agent—N. E. Hughes, Seaboard Air Line.
Manager Telegraph—N. E. Hughes, Western Union Telegraph Co.

MINISTERS AND CHURCHES.

Primitive Baptist—Rev. Jas. Mills, Pastor.
Missionary Baptist—E. C. Snider, Pastor.

Methodist—L. T. Cordell, Pastor.

SCHOOLS AND ACADEMIES.

Peachland Graded School—B. J. Cromartie, Principal.

BANKS AND BANKERS.

Branch of Southern Savings Bank of Wadesboro—J. S. Bivens in charge.

DOCTORS.

Barrett, W. W.

DRUGGISTS.

Barrett, W. W.

GENERAL MERCHANDISE.

Leak & Marshall.

Thomas, S. L.
Redfearn Bros.
Griffin & Tucker.
Crowder, James.
Davis, W. L.
Sikes, C. M.
Burch, J. A.

HOTELS AND BOARDING HOUSES.

Ballard, Mrs. C. F.

LIVERY STABLES.

Duncan, M. W.

Parker, Alex.

COTTON GINS.

Carpenter, J. W.

Parker, J. D.

GRIST MILLS.

Moore, J. A.

Carpenter, J. W.

Bryant, W. B.

MANUFACTURING PLANTS.

Moore, J. A. (Bucket Manufacturer.)

Carpenter, J. W.

ANSONVILLE.

Incorporated in 1881.
Population, 1910: White, 250; colored, 300; total, 650.
Value real estate, \$145,000; value personal property, \$55,000.

TOWN OFFICERS.

Postmaster—Mrs. M. K. Hendley.
Chief of Police—B. F. Trexler.
MINISTERS AND CHURCHES.
Methodist—P. L. Terrell, Pastor;
W. F. Sanford, Ansonville Circuit.
Baptist—G. O. Wilhoit, Pastor.
Episcopal—No pastor.

BANKS AND BANKERS.

Bank of Anson—L. L. Little, President.

DOCTORS.

Dunlap, J. M.
Carpenter, S. B., R. F. D. No. 1.
Shellam, O. W.

GROCERS.

Carpenter, Fred.
Wheless Bros. (Groceries).

REAL ESTATE DEALERS.

Ansonville Real Estate Co.

GENERAL MERCHANDISE.

Brooks, W. D.
Hildreth, W. H.
Ross, J. F.
Duke, J. P.
Ross, O. E.
Griggs Mercantile Co.
Smith-Morrow Co.

HOTELS AND BOARDING HOUSES.

Terrell, Mrs. P. L.

Griffin, J. M.

Curlee, M. F.

MANUFACTURING PLANTS.

Ansonville Manufacturing Company (Doors, Sash and Cotton Planters.)

McFARLAN.

Incorporated 1885.
Population, 1910: white, 141; colored, 45; total, 186.

Value real estate, \$175,000; value personal property, \$60,000.

Tax Rate: 70 cents on the \$100.

TOWN OFFICERS.

Mayor—A. J. Brooks.
Chief of Police—Robt. Moore.
Postmaster—W. S. Braswell.
R. R. Agent—W. S. Braswell. Atlantic Coast Line.

MINISTERS AND CHURCHES.

Methodist—Episcopal—Rev. Mr. Woosley, Pastor.
Methodist Protestant—J. F. Dossin, Pastor.

SCHOOLS AND ACADEMIES.

McFarlan High School—J. W. Cunningham, Principal.

GENERAL MERCHANDISE.

Northcutt & Braswell Co.
Teal, C. G.
Odum, J. W.
Keeth, J. M.

HOTELS AND BOARDING HOUSES.

Timmons, B. E.
Northcutt, R. E. Lee.

BANKS AND BANKERS.

Southern Savings Bank—R. E. Lee
Northcutt, Cashier.

LIVERY STABLES.

Odum, Edwin.

INSURANCE AGENTS.

Miller, J. H.
Brooks, A. J.

MANUFACTURING PLANTS.

Northcutt & Braswell Co. (cotton gin).

Timmons, S. T. (Wood and Iron).

MORVEN.

Incorporated in 1882.

Population, 1910: White, 425; colored, 161; total, 586.

Value real estate, \$91,688.04; value personal property, \$75,607.

Tax Rate: 35c. on the \$100.

TOWN OFFICERS.

Mayor—W. E. Pennington.
Postmaster—J. B. Ballard.
Chief of Police—W. J. McQuage.
R. R. Agent—C. C. Dunn, Atlantic Coast Line R. R. Co.
Manager Telegraph—C. C. Dunn, Western Union Telegraph Co.

MINISTERS AND CHURCHES.

Methodist—J. E. Woosley, Pastor.
Presbyterian—J. S. Wood, Pastor.
Baptist—G. H. Church, Pastor.

SCHOOLS AND ACADEMIES.

Morven State High School—Frank W. Kurfees, Principal.

BANKS AND BANKERS.

Bank of Morven—T. V. Hardison, President; M. L. Ham, Cashier.

DOCTORS.

Thompson, Dunlop.
Meisenheimer, T. F.

DRUGGISTS.

Morven Drug Co.

INSURANCE AGENTS.

Cox, T. C.

GENERAL MERCHANDISE.

Moore, J. E., & Co.
Dunn, Mrs. E. J.
Hardison-Rivers Co.
McQueen & Niven.
Morrison, J. E., & Co.
Pratt, F. P.
Gathings, R. H., & Co.
Little, J. L., & Co.
Ballard, T. J.
Lowry-Liles Co.
Boyd, J. P.
Covington, J. W.
Hardison-Gathings Furniture Co.

BROKERS.

Watson, M. C.
Liles, D. A.

HOTELS AND BOARDING HOUSES.

Meisenheimer, T. F.
Griggs, E. L.

LIVERY STABLES.

Boswell, C. T.
Johnson, T. H.

MANUFACTURING PLANTS.

Morven Mill & Gin Co. (Cotton gin, saw mill, corn and wheat mills.)

LILESVILLE.

Incorporated in 1872.

Population 1910: White, 400; colored, 100; total, 500.

Value real estate, \$200,000; value personal property, \$75,000.

Tax Rate: 50c. on the \$100 and 90c. on poll.

TOWN OFFICERS.

Mayor—A. J. Allen.
Postmaster—A. P. Liles.
Chief of Police—S. E. Hatcher.
R. R. Agent—W. R. Royall, Seaboard Air Line Railway.
Manager Telephone—A. J. Allen, Lilesville Telephone Company.
Manager Telegraph—W. R. Royall, Western Union Telegraph Co.

MINISTERS AND CHURCHES.

Methodist—J. W. Ingle, Pastor.
Baptist—W. R. Davis, Pastor.
Presbyterian—No Pastor.

SCHOOLS AND ACADEMIES.

Lilesville High School—C. P. Culhann, Principal.

BANKS AND BANKERS.

Bank of Lilesville—J. F. Alexander, President; B. R. Wall, Cashier.

DOCTORS.

Wyatt, J. Leak.
Kerr, J. Edward.

DRUGGISTS.

Wall, M. P.
Knotts, W. T.

GENERAL MERCHANDISE.

Horne, T. A.
Wall, A. G.
Williams, J. D. (Furniture).
Saunders, J. T.
Clark, J. S.

Liles, E. P.
Liles, A. P.
Knotts, W. T.
Morton, J. A.
Dobbs, J. A.
Frederick, C. L.
Seago, T. B.
Seago, J. A. (Farmers' Union).
Tyson, B. M.
Wall, M. P.

HOTELS AND BOARDING HOUSES.
Saunders House.
Allen House.

LIVERY STABLES.

Tice, J. F.

MANUFACTURING PLANTS.

J. F. Alexander Lumber Co. (Saw mills and planer mills).
Farmers' Gin Co.

POLKTON.

Incorporated in 1873.
Population, 1910: White, 400; colored, 260; total, 660.
Value real estate, \$18,000; value personal property, \$11,000.
Tax Rate: 1-3 of 1 per cent.

TOWN OFFICERS..

Mayor—J. C. Goodman.
Postmaster—R. M. Flake.
Chief of Police—W. M. Thompson.
R. R. Agent—J. E. Carter, Seaboard Air Line Railway.
Manager Telegraph—J. E. Carter.

MINISTERS AND CHURCHES.

Methodist—G. C. Brinkman, Pastor.
Baptist—Rev. Mr. Bryant, Pastor.

Presbyterian—Rev. Mr. Crane, Pastor.

SCHOOLS AND ACADEMIES.

Polkton High School—E. P. Mendenhall, Principal.

BANKS AND BANKERS.

Polkton Bank—Leak S. Covington, President; T. R. Troutman, Cashier.
BUILDING AND LOAN ASSOCIATIONS.

Polkton Building & Loan Association.

DOCTORS.

Boyce, J. M.

DRUGGISTS.

People's Drug Store.

GENERAL MERCHANDISE.

Marsh, J. C., & Co.
McDaniel, W. J.
Beachum, D. T., & Co.
Austin, R. G.
Deweese, W. C.
Henry, W. H., & Bro.
O'Neal, O. O.

LAWYERS.

Smith, D. W.

BARBER SHOPS.

Lockhart, J. P.

HOTELS AND BOARDING HOUSES.

Polkton Hotel.
Mrs. C. H. Martin.

LIVERY STABLES.

Martin, I. W.

MANUFACTURING PLANTS.

Anson Lumber Co.
Harrisses Ginning Co.
Anson Lumber Plant Co.
Polkton Brick Co.
Goodman, J. C., & Sons (Tannery)

ASHE COUNTY

COUNTY SEAT, JEFFERSON.

Population: (Census 1910), 19,074.

Formed in 1799. Named in honor of Governor Samuel Ashe.

Area: 650 square miles.

Value of real estate, \$1,739,554; value of personal property, \$1,292,511.

Property listed in 1911, by whites, \$2,998,803; by colored, \$33,260.

No. of Schools: For whites, 101; for negroes, 10.

Tax Rate: County purposes, 21 2-3c. on the \$100; special, 25c.; school tax, 25c.

Public Roads: No. miles, 650. Worked by free labor; tax, 10c.

RAILROAD, TELEGRAPH AND EXPRESS COMPANIES.

Weekshop & Jefferson Turnpike Co., assessed value \$713.00
Warren Telephone Co., assessed value, 961.00

Superior Court Terms: April 1st, July 8th, October 21st.

COUNTY OFFICERS.

Clerk of the Court—W. H. Worth, Jefferson.
Sheriff—G. B. Austin, Burnt Hill.
Register of Deeds—George W. Sawyer, Jefferson.
Treasurer—L. S. Vannoy, Fleetwood.
Coroner—Dr. T. J. Cull, Hopkins.
Surveyor—C. W. Ray, Treetop.
Co. Supt. of Health—Dr. J. W. Colvard, Jefferson.

Co. Supt. of Schools—C. M. Dickson, Grassy Creek.
Supt. of Co. Home—J. M. Goodman, Jefferson.
Co. Board of Education—Dr. J. C. Gambill, Crumpler; A. M. Lewis, Clifton; P. M. Miller, Clifton.
County Commissioners—H. A. Eller, (chrm.), Berlin; W. H. Garvey, Beaver Creek; J. M. Dickson, Crumpler.
County Board of Elections—W. H.

Jones (chrm.), Warrensville; W. M. Bledsoe, Gale; J. W. Wayman, Jefferson.

JUSTICES OF THE PEACE.

Chestnut Hill Township—J. E. Oliver; J. E. Gambill, Crumpler; S. S. Revis, Nathan's Creek; J. C. Roland, Clifton; R. A. Faw, Dresden; R. F. Edwards, Crumpler.

Clifton Township—H. C. P. c. Clifton; R. F. Jenkins, Fig; D. D. Weaver, Berlin; J. W. Graybeal, Sty; S. W. James, Comet.

Creston Township—W. J. McEwen, Creston; T. S. Maxwell, Fig; J. R. McMillan, Fig; Wilborn Greer, Toller; A. H. Lewis, Creston; J. T. Pless, Fig; W. K. Harris, Trout.

Grassy Creek Township—J. A. Pierce, Grassy Creek; J. M. Sawyer, Weaversford; Eli Francis, Grassy Creek; C. L. Greer, Grassy Creek.

Helton Township—W. O. Dickson, Grassy Creek; E. R. Young, Helton; W. A. Weaver, Rugby, Va.

Horse Creek Township—J. D. Stanberry, Lansing; J. J. Lyall, Apple Grove; Jesse Goss, Park, Va.; Sidney Tucker, Park, Va.; Arthur Rose, Park, Va.; J. J. Barr, Clifton; Joseph Poe, Edison; Adolphus Tucker, Park, Va.; F. M. Goss, Lansing.

Jefferson Township—George F. Bare, Wagoner; W. E. Johnson, Jefferson; S. T. Sanderfur, Jefferson; W. A. Dancy, Index; F. L. Colvard, Crumpler; J. R. Johnson, Linney; C. W. Phillips, Beaver Creek.

Laurel—J. A. Martin, Thaxton; V. W. Phipps, Hemlock; B. F. Kilby, Hemlock; A. W. Long, Grayson.

North Fork—W. F. Lewis, Solitude; W. R. Osborne, Solitude; L. J. Sturgill, Parker; J. B. Sutherland, Sutherlands; James T. Cornett, Sutherlands; J. E. Parker, Parker.

Obids—H. H. Burgess, Obids; J. C. Parsons, Glendale Springs; D. C. Miller, Obids; Newton Bare, Glendale Springs; John C. Bowen, Glendale Springs.

Old Fields—W. A. Hanch, Baldwin; I. E. Duncun, Todd; J. W. Duncun, Beaver Creek; J. A. Moretz, Riverside; Caleb Greer, Todd; S. G. Trivett, Beaver Creek; Walter Graham, Todd.

Peak Creek—A. C. Dancy, Scottsville; S. M. Transon, Transon; W. L. Miller, Transon; J. F. Johnson, Ripple; J. D. Bare, Ore Knob; M. V. Hoppers, Ratter; J. C. Miller, Laurel Springs; W. D. Lyall, Ore Knob.

Pine Swamp—J. P. Goodman, Nettle Knob; W. H. Owens, Idlewild; V. L. Moretz, Hopkins; A. H. Church, Idlewild; J. R. Johnston, Idlewild; Sam Blackburn, Fleetwood.

Piney Creek—H. C. Tucker, Park,

Va.; Jonathan Perry, Park, Va.; W. J. Roberts, Grassy Creek; H. A. Eller, Lansing; H. C. Powers, Park, Va.; W. C. Powers, Park, Va.

Walnut Hill—R. F. Blevins, Crumpler; M. S. May, Grassy Creek; A. P. Barker, Crumpler; R. L. Reeves, Grassy Creek; W. L. Hurley, Crumpler.

SAW MILLS.

Walters, J. E., Jefferson.

Osborne, D. A., Beldon.

Dillard, J. F., Orion.

McNeill, J. R., Jefferson.

McNeill, P. G., Jefferson.

Latham, J. R., Clifton.

McEwen, W. J., Creston.

Roark, A. W., Solitude.

Hart, E., Grimstley.

Price, T. J., Grassy Creek.

Turner & Co., F. H., Dresden.

Rowland Brothers, Clifton.

Lewis, H. M., Solitude.

MINISTERS NOT IN TOWNS.

Missionary Baptist—Creed Roberts, Grassy Creek; J. F. Stanley, Hemlock; P. H. Haire, Fleetwood; W. F. Barker, Grassy Creek; Elihu Tucker, Grassy Creek; R. M. Burkett, Thera; R. L. Shoaf, Warrensville; J. T. Glenn, Hemlock; W. H. Glenn, Dandy; Hugh Campbell, Hemlock.

Primitive Baptist—C. C. Davis, Park, Va.; B. H. Blevins, Crumpler.

Union Baptist—Jesse Bare, Clifton; Monroe Elliott, Clifton; W. H. Darnell, Dresden; L. C. Craven, Linney; J. V. Yates, Clifton; Harvey Lewis, Solitude; John Riddle, Treerop; William Porter, Linney; J. C. Miller, Jefferson; E. Z. Sexton, Edison; G. W. Miller, Clifton.

M. E. Church, South—S. W. Brown, Helton; I. L. Gentry, Baldwin; Rev. Fruit, Creston.

M. E. Church—Hiram Weaver, Lansing; W. A. Patton, Lansing; Rufus Graybeal, Hemlock; John Rominger, Lansing; T. A. Farmer, Lansing.

German Baptist—E. M. Sheets, Dresden; H. J. Woodie, Beldon; D. P. Welch, Dresden; Jonathan Miller, Clifton.

MERCHANTS NOT IN TOWNS.

Caudill, M. D., Green Valley.

Phipps, L. M., Hemlock.

Osborne, D. L., Green Valley.

Maxwell, L., Solitude.

Maxwell, R. S., Solitude.

Thomas, J. D., Creston.

Latham, W. W., Trout.

Jones, W. T. A., Toller.

Welch, J. W., & Co., Dresden.

Wood, C. C., Lansing.

Sturgill, J. A., & Co., Helton.

Jones & Son, Warrensville.

Joiner, R. H., & Co., Hemlock.

Hemlock Extract Co., Hemlock.

Kilby, B. F., Grayson.

E. R. MIXON & CO. (Inc.), Wholesale Grocers.

Corned Mulletts and Herrings Especially.

WASHINGTON, N. C.

Gilley, G. W., Clifton.
 Roten, H. L., Clifton.
 Welch Bros., Edison.
 Elliott, J. S., Pinckton.
 Taylor & Clark, Park, Va.
 Baldwin, J. N., Lansing.
 Darnell & Son, Weasel.
 Thompson, S. E., Park, Va.
 Dickson, G. D., Grassy Creek.
 Pierce, J. A., Grassy Creek.
 Thompson, W. G. & Co., Grassy
 Creek.

Wagg, A. W., & Son, Grassy Creek.
 McMillan, Walter W., Nathans
 Creek.

Brown, E. D., Crumpler.
 Jones & McNeill, Crumpler.
 Richardson, J. P., Nathans Creek.
 Wilcox, G. G., Transon.
 McNeill, W. R., Rawl.
 Severef, J. E., Glendale Springs.
 Colvard, J. H., Idlewild.
 Osborne, G. H., & Son, Oval.
 Brown, T. H., Riverside.
 Edwards, K. F., Baldwin.
 Creer, Hamp, Woodford.
 Ray, Fred G. Co., Baldwin.
 Bare, W. J., Orion.
 Little, A. P., Sons, Crumpler.
 Price, B. C., Benboland.
 Roark, E. G., Green Valley.
 Sutherland Mercantile Co., Suther-
 lands.

Cole, F. C., Solitude.
 Worth, Joe, Creston.
 Graham, J. S., Trout.
 Jones, R. A., Hemlock.
 Williams, H. L. & Son, Hemlock.
 Martin, J. A., Thaxton.
 Farmer, J. P., Sly.
 Latham, C. R., Clifton.
 The Union Co., Hopkins.
 The Todd Mercantile Co., Todd.
 The New River Supply Co., Fig.
 Plummer, S. C. & Co., Helton.
 Clark, Harvey, Lansing.
 Tucker, S., Park, Va.
 Baldwin, P. H., Brandon.
 Helton Woolen Mills, Sturgills.
 Carter, Pasley & Son, Grassy Creek.
 Sturgill, J. A., Rugby, Va.
 Edwards, P. C., Crumpler.
 McMillan, C. P., Crumpler.
 Stout, I. M., Gale.
 Graham & Co., Todd.
 McGuire Bros. & Co., McGuire.
 Colvard, W. T., Orion.
 Perkins, G. A. & Co., Treetop.
 Long & Lyon, Obids.
 Miller, E. & Co., Glendale Springs.
 Moretz, V. L., Hopkins.
 Vannoy, L. S., Fleetwood.
 Dunean, J. W., Beaver Creek.

SCHOOLS AND ACADEMIES.

Helton High School—Professor
 Joyers, Principal, Sturgills.

PHYSICIANS NOT IN TOWNS.

Jones, T. Lester, Lansing.
 Jones, Thomas, Lansing.

Barton, J. H., Weaverford.
 Jones, R. W., Clifton.
 Lendey, I. T., Todd.
 Graham, W. R., Todd.
 Blackburn, W. R., Todd.
 Pennington, S. E., Sturgills.
 Jones, A. L., Helton.
 Ballou, J. L., Crumpler.
 Call, T. J., Hopkins.
 Robinson, W. J., Creston.
 Tugman, B. W., Fig.
 Jones, U. G., Clifton.

DENTISTS.

Gambill, Dr. J. C., Crumpler.
 Jones, Dr. W. F., Clifton.

FLOUR, CORN AND FEED MILLS.

Creston Roller Mills, Creston.
 Helton Roller Mills, Helton.
 Idol, B. V., Jefferson.
 Blevins, J. F., Weaversford.
 Baugness, T. J., Weasel.
 Ballou, J. U., Grassy Creek.

PUBLIC SCHOOL TEACHERS.

Baker, J. D., Beaver Creek.
 Roland, Miss Etta, Clifton.
 Francis, Miss Eli, Crumpler.
 Jones, Miss Minnie, Grassy Creek.
 Jones, Miss Rebecca, Grassy Creek.
 Osborne, Edward, Hemlock.
 Brown, C. W., Dyson.
 Graybeal, H. C., Hemlock.
 Stuart, Miss Elizabeth, Grassy
 Creek.

Sutherland, Miss Minnie, Creston.
 Jones, F. R., Berlin.
 Graybeal, Henry, Hemlock.
 Baker, G. W., Grassy Creek.
 Woodie, C. E., Beldon.
 Kirby, J. R., Sturgills.
 Davall, E. R., Grassy Creek.
 Johnson, R. E., Berlin.
 Brown, L. B., Solitude.
 Shepherd, Ambrose, Berlin.
 Cox, Albert, Index.
 James, S. W., Clifton.
 Bungarner, J. L. A., Lansing.
 Jones, Leo, Berlin.
 Vannoy, J. R., Crumpler.
 Miller, G. A., Obids.
 Plummer, R. L., Crumpler.
 Luther, W. L., Jefferson.
 Woody, Alex., Gray.
 Calloway, W. T., Woodford.
 Jones, Floyd, Clifton.
 Williams, C. H., Fleetwood.
 Kirby, Miss Ruth, Sturgills.
 Black, A. C., Baldwin.
 Lemley, Sam, Todd.
 Robinson, Emmet, Idlewild.
 Jones, W. H., Sturgills.
 Yoder, Fred, R., Sturgills.
 Dickson, C. F., Grassy Creek.
 Dickson, J. A., Grassy Creek.
 Gambill, J. C., Grassy Creek.
 Phipps, Elihu, Grassy Creek.
 Dickson, W. O., Grassy Creek.
 Hart, Miss Anna Dell, Nathan's
 Creek.
 Dickson, R. L., Grassy Creek.

E. R. MIXON & CO. (Inc.), Wholesale Grocers.
Corned Mulletts and Herrings Especially.
 WASHINGTON, N. C.

Dickson, W. W., Grassy Creek.
 Brown, H. H., Fig.
 Osborne, Miss Lizzie, Fig.
 Jones, J. W., Clifton.
 Jones, Miss Myrtle, Clifton.
 Brown, Miss Lillie B., Clifton.
 Rowland, James, Clifton.
 Shepherd, Ambrose, Berlin.
 Duvall, Miss Bessie, Grassy Creek.
 Carter, Carl, Lansing.
 Tucker, Victor, Park, Va.
 Tucker, Lester, Park, Va.
 Sexton, Chas. F., Grassy Creek.
 Miller, A. J., Park, Va.
 Perry, Albert, Apple Grove.
 Shepherd, Fielden, Apple Grove.
 Jones, F. B., Brandon.
 Stuart, Miss Elizabeth, Grassy
 Creek.
 Weaver, R. G., Helton.
 Garvey, Miss Bina, Beaver Creek.
 Ray, Biddie, Beaver Creek.
 Goodman, J. C., Beaver Creek.
 Walters, M., Beaver Creek.
 West, Walter, Grassy Creek.
 Maxwell, D. S., Todd.
 Graybeal, Miss Anna, Creston.
 Hagaman, C. E., Green Valley.
 Barlow, Miss Verdie, Green Valley.
 Elliott, O. L., Parker.
 Jones, J. W., Solitude.
 Davenport, C. M., Park, Va.
 Elliott, J. V., Clifton.
 Woodie, Miss Alice, Gray.
 Stuart, Miss Elizabeth, Grassy
 Creek.
 McCoy, T. L., Hemlock.
 Perry, Albert, Park, Va.
 Crawford, J. C., Clifton.
 Maxwell, Miss Florence, Obids.
 Faw, Cicero, Grassy Creek.
 Cambill, Harrison, Helton.
 Miller, Miss Nelia, Laurel Springs.
 McMiller, G., Crumpler.
 Eller, Miss Virginia, Berlin.
 Woodie, Miss Margaret, Index.
 Bare, Goodman, Wagoner.
 Gentry, L. R., Nathan's Creek.
 Woodie, Alex., Gray.
 Woodie, Miss Zola, Gray.
 Smith, H. H., Orion.
 Francis, Ira, Crumpler.
 Goodman, Hayden, Beaver Creek.
 Lemley, Walter, Todd.
 Greene, H. L., Hopkins.
 Graham, C. E., Todd.
 Lemley, Harrison, Todd.
 Reeves, Miss Maude, Grassy Creek.
 Stuart, I. H., Brandon.
 Blevins, Roby, Brandon.
 Eastridge, C. S., Clifton.
 Roland, E. G., Clifton.
 Blevins, R. F., Crumpler.
 Welch, J. G., Edison.
 Richardson, Boyd, Beaver Creek.
 Howell, W. H., Raven.
 Scott, Miss Maggie, Raven.
 Miller, D. W., Apple Grove.
 Miller, I. S., Dandy.

Weaver, Jno. A., Jefferson.
 Phipps, L. P., Grassy Creek.
 Sexton, E. L., Edison.
 Moretz, Miss Bessie E., Fleetwood.
 Houck, Miss Bessie, Raven.
 Hodgson, A. W., Clifton.

JEFFERSON.

Incorporated in 1850.
 Population, 1910: White, 275; col-
 ored, 25; total, 300.

Value real estate, \$37,273; value per-
 sonal property, \$39,735.

Tax Rate: 30c. on the \$100.

TOWN OFFICERS.

No town government.

Postmaster—J. W. Hardin.

MINISTERS AND CHURCHES.

M. E. Church, South—G. W. Everett,
 Pastor.

Baptist—P. H. Haire.

Presbyterian—No pastor.

SCHOOLS AND ACADEMIES.

Jefferson Academy—R. L. Plummer,
 Principal.

BANKS AND BANKERS.

The First National Bank—J. J.
 Thomas, President; S. G. Parsons,
 Cashier.

The Bank of Ashe—J. E. Finley,
 President; W. H. Worth, Cashier.

DOCTORS.

Colvard, J. W.

Eller, C. R.

Testerman, J. C.

Blevins, Manley.

DRUGGISTS.

Testerman, J. C.

LAWYERS.

Spicer, C. E.

Park, G. L.

Balleu, R. L.

Councill, J. B.

Bowie, T. C.

INSURANCE AGENTS.

Worth, W. H., & Co.

NEWSPAPERS AND EDITORS.

The Jefferson Recorder (Weekly)—
 T. W. Adams, Editor.

PRINTING OFFICES.

The Ashe Job Office—Job Printers.

GENERAL MERCHANDISE.

Jefferson Hardware Store.

Jefferson Bargain House.

Jefferson Cash Store.

McNeill, E. A.

Johnson, E. E., & Co.

HOTELS AND BOARDING HOUSES.

Jefferson Inn.

Mountain Hotel.

Gentry House.

HARNESS AND SADDLES.

Waddell, E. A.

UNDERTAKERS.

Badger, J. W., & Son.

MANUFACTURING PLANTS.

Jefferson Roller Mill.

Badger, J. W., & Sons.

E. R. MIXON & CO. (Inc.), Wholesale Grocers.
Corned Mullets and Herrings Especially.
 WASHINGTON, N. C.

AVERY COUNTY

COUNTY SEAT, ELK PARK.

Population, 10,526.
 Formed February, 1911. Named in honor of W. Avery of Revolutionary fame.

Area: 300 square miles.

Value of real estate, \$1,613,477; value of personal property, \$599,218.

No. of Schools: 50. For whites, 47; for negroes, 3.

Tax rate: County purposes, 50c. on the \$100.

Public Roads: No. of miles, approximately, 250. Worked by labor.

RAILROAD, TELEGRAPH AND EXPRESS COMPANIES.

East Tennessee and Western N. C. Railroad, 3.00 miles, assessed value	\$26,900.00
Linville River Railway, 12.00 miles, assessed value	30,000.00
Western Union Telegraph Co., assessed value	184.75
Valle Crucis, Shaw'haw and Elk Park T. Co., assessed value....	2,975.00
Watauga Telegraph and Telephone Co., assessed value.....	145.00

Superior Court Terms: October 14th; April 22d.

COUNTY OFFICERS.

Clerk of the Court—J. L. Banner, Montezuma.

Deputy Clerk—T. B. Banner, Elk Park.

Sheriff—Ed S. Lovcn, Linville City.

Register of Deeds—J. N. Britchard, Elk Park.

Treasurer—H. T. Norman, Elk Park.

Coroner—J. M. Hodges, Cranberry.

Co. Supt. of Health—Dr. J. R. Sutton, Elk Park.

Co. Supt. of Schools—W. M. Frauncum, Elk Park.

Supt. County Home—No home established.

County Board of Education—J. P. Hall (chmn.), Plumtree; M. W. Clay, Montezuma; Roby Lewis, Valley.

County Commissioners—M. B. Hughes (chmn.), Hughes; J. M. Heaton, Hale; J. G. Phillips, Ingalls.

County Board of Elections—R. Z. Burleson (chmn.), Minneapolis; Robt. Wiseman, Plum Tree; A. C. Pritchard, Minneapolis

JUSTICES OF THE PEACE.

Altamont Township—P. L. Johnson, Altamont.

Cranberry Township—W. M. Dunn, Elk Park; L. C. Webb, Vail; R. Z. Buchanan, Minneapolis.

Linville Township—M. W. Clay, Montezuma; T. W. Vance, Montezuma.

Toe River—R. L. Wiseman, Plum Tree.

Rowing Creek Township—Mac McCourry, Minneapolis; A. L. Miller, Frank.

Banner Elk Township—R. L. Lowe, Banner Elk; J. S. Guy, Dark Ridge.

Shawnechaw—J. C. Hubbard, Hackett; W. T. Dollar, Hackett; W. M. Shook, Balm.

MINISTERS NOT IN TOWN.

- Heaton, J. M., Hale.
- Cannon, W. M., Elk Park.
- Tufts, Edgar, Banner Elk.
- Hall, J. P., Plum Tree.
- Barlow, Wm., Hale.
- Green, David, Whaley.
- Ollis, W. H., Ingalls.
- Chetter, J. M., Elk Park.

SCHOOLS AND ACADEMIES.

Lees McRae Institute (for Boys)—Jos. P. Hall, Principal, Plum Tree.

Lees McRae Institute (for Girls)—Rev. Edgar Tufts, Principal, Banner Elk.

PHYSICIANS NOT IN TOWNS.

- Tate, W. C., Banner Elk.
- Shoop, E. H., Crossnore.
- Shoop, Mrs. E. H., Crossnore.
- Hodges, J. M., Cranberry.

MERCHANTS NOT IN TOWN.

- Hicks, T. C., Cranberry.
- Walsh, Jhn, Dark Ridge.
- McGuire, Lee, Whaley.
- Eller, B. F., Hale.
- Heaton, J. M., Hale.
- Burleson, J. W., & Co., Minneapolis.

SAW MILLS.

- Galloway, Peas & Co., Cranberry.
- White Lumber Co., Elk Park.
- White, H. S., Montezuma.
- Mill Lumber Co., Banner Elk.

PUBLIC SCHOOL TEACHERS.

- Burleson, Birdie, Valley.
- Phillips, Hetty, Ingalls.
- Wiseman, Cordelia, Ingalls.
- Murray, Hetty, Plumtree.
- Taylor, Fanny, Banner Elk.
- Trivett, Grant, Brushy Fork.
- Hampton, Bess'c, Hale.
- Brewer, Bessie, Hughes.
- Hall, Nellie, Hughes.
- Hughes, Charles, Hughes.
- Hughes, Straley, Hughes.
- Johnson, Coleman, Crossnore.

E. R. MIXON & CO. (Inc.), Wholesale Grocers.
Corned Mullets and Herrings Especially.
 WASHINGTON, N. C.

Franklin, Burnie, Pyatte.
 Franklin, Baxter, Pyatte.
 Pyatte, Joseph, Pyatte.
 Wiseman, Ed., Ingalls.
 Burleson, Geneva, Clarissa.
 Braswell, Stokes, Senia.
 Glenn, Hazel, Watauga Falls.
 Farthing, Ben, Watauga Falls.
 Stanberry, George, Dark Ridge.
 Younce, Charles, Beech Creek.
 Eggars, J. E., Beech Creek.
 Walters, W. R., Shull's Mills.
 Harman, Malinda, Whaley.
 Greene, A. I., Whaley.
 Cardwell, R. N., Cranberry.
 Turner, S. J., Cranberry.
 Francum, Stella, Elk Park.
 Chetter, J. M., Elk Park.
 Hill, Lizzie, Elk Park.
 Bowman, R. O., Berea, Ky.
 Bowman, J. O., Berea, Ky.
 McConry, Date, Senia.
 McConry, Mack, Senia.
 Houston, Mrs. Arizona, Spear.
 Hecks, John, Senia.
 Hamrick, Mary, Elk Park.
 Loven, Mrs. Mary, Saginaw.
 Rivers, Nannie J., Boone.
 Anderson, Rose, Hickory.
 Cuthbertson, Linwood, Jones
 Ridge.
 Coffey, Vera, Kelsey.
 Hawkins, Francis, Buffalo Cove.
 Suddreth, Lloyd, Montezuma.
 Miller, Cora, Meadow Creek.
 Wise, Ben, Vale.
 McKinney, Fred, Altamont.
 Chambers, Turner, Elk Park.
 Ragby, Ivah, Montezuma.
 Weatherman, Charity, Ingalls.

ELK PARK.

Incorporated in 1885.
 Population, 1910: White, 550; col-
 ored, 50; total, 600.
 Value real estate, \$50,000; value per-
 sonal property, \$50,000.
 Tax Rate: 30c. on the \$100.

TOWN OFFICERS.

Mayor—J. F. Davis.
 Postmaster—V. B. Bowers.
 Chief of Police—G. C. Winters.
 R. R. Agent—J. A. Greene, E. T. &
 W. N. Railroad.
 Manager Telegraph—J. A. Greene,
 Western Union.

MINISTERS AND CHURCHES.

Methodist—(To be supplied).
 Baptist—No pastor.
 Presbyterian—No pastor.
 Christian—No pastor.

SCHOOLS AND ACADEMIES.

Elk Park School—W. M. Francum,
 Principal.

BANKS AND BANKERS.

Citizens Bank—A. P. Brinkley,
 President; Fred. J. King, Cashier.

DOCTORS.

Proffit, Thomas.
 Sutton, J. R.

DRUGGISTS.

Campbell, Robert.

LAWYERS.

Baird, Harrison.
 Ragland, J. W.
 Wall, R. W.

GENERAL MERCHANDISE.

Brinkley, A. P.
 Walsh, M. L.
 Bowers, L. V.
 Brinkley Bros.
 Elk Park Furniture Co.
 Hopkins, T. W.

JEWELERS.

Dunn, W. M.

HOTELS AND BOARDING HOUSES.

Welsh, W. C.
 Park View Hotel.
 Hotel Avery.

LIVERY STABLES.

Matney, W. T.
 Young, W. C.

SAW MILLS.

Hardin, Peter.
 Ellis, J. W.

BOTTLING WORKS.

Elk Park Bottling Works.

NEWSPAPERS AND EDITORS.

The Avery Vim (Weekly)—T. H.
 Gosorn.

MONTEZUMA.

Incorporated in 1889.
 Population, 1910: 1,000.
 Value real estate, \$50,000; value per-
 sonal property, \$65,000.

TOWN OFFICERS.

Mayor—Coleman Clark.
 Postmaster—Dillard Cook.
 R. R. Agent—Clyde Jones, Linville
 River Railroad Co.

Manager Telephone—Clyde Jones.

MINISTERS AND CHURCHES.

Methodist—Rev. Mr. Frisby, Pas-
 tor.

Baptist—Rev. Hall, Pastor.

SCHOOLS AND ACADEMIES.

Seminary—Prof. J. O. Bowman,
 Principal.

DOCTORS.

Lovett, W. D.

DRUGGISTS.

Lovett, W. D.

GENERAL MERCHANDISE.

Loven, J. G.
 Banner, J. L.
 Sudderth & Son.

HOTELS AND BOARDING HOUSES.

Montezuma Hotel.
 Central Hotel.

LIVERY STABLES.

Franklin, S. L.

E. R. MIXON & CO. (Inc.), Wholesale Grocers.
Corned Mulletts and Herrings Especially.
 WASHINGTON, N. C.

BEAUFORT COUNTY

COUNTY SEAT, WASHINGTON.

Population: (Census 1910), 30,877.

Formed in 1718. Named in honor of Duke of Beaufort.

Area: 819 square miles.

Value of real estate, \$4,871,991; value of personal property, \$2,798,471.

Property listed in 1911, by whites, \$6,681,705; by negroes, \$150,857.

Tax Rate: County purposes, 23 2-3c. on the \$100 and 3c. on poll; special, 13 1-3c. County bonded debt, \$87,500.

Public Roads: Worked by taxation.

RAILROAD, TELEGRAPH AND EXPRESS COMPANIES.

Southern Investment Co., assessed value	\$ 223.00
Postal Telegraph-Cable Co., assessed value	1,458.00
Atlantic Coast Line Railroad, 6.62 miles; assessed value.....	225,398.00
Pullman Co., assessed value.....	6,208.00
Southern Express Co., assessed value	15,710.05
Western Union Telegraph Co., assessed value	3,824.33
Norfolk Southern Railroad, 59.52 miles; assessed value.....	776,206.27
Washington and Hyde County Telephone Co.	4,620.00
Washington and Aurora Telephone Co.	1,000.00
Williamston Telephone Co.	154.00
Carolina Telephone and Telegraph Co.	12,219.00
Washington and Vandemere Railroad, 33.50 miles, assessed value.	66,990.00

Superior Court Terms: November 25th (civil cases); February 19th (civil cases); May 13th (criminal cases); May 27th (civil cases).

COUNTY OFFICERS.

Clerk of the Court—George A. Paul, Washington.

Sheriff—George E. Ricks, Washington.

Register of Deeds—Gilbert Rumley, Washington.

Treasurer—E. R. Mixon, Washington.

Coroner—J. L. Nicholson, Washington.

Co. Supt. of Health—Dr. E. M. Brown, Washington.

Co. Supt. of Schools—W. L. Vaughan, Washington.

Supt. of County Home—Elias Bright, Washington.

Co. Board of Education—E. W. Ayers, (chrm.), Washington; W. M. Butt, Bonnerton; T. R. Hodges, Washington.

County Commissioners—O. B. Wynne, Washington; S. F. Freeman, Washington; F. H. von Eherstein, Chocowinity; W. F. Gaylerd, Bath; W. W. Hooker, Aurora.

County Board of Elections—H. E. Harding, (chrm.), Washington; W. B. Windley, (sec.), Washington; W. O. Ellis, Washington.

JUSTICES OF THE PEACE.

Bath Township—Thomas Webster, Pinetown; T. L. Jackson, Pinetown; W. A. Tankard, Bath; G. M. Jordan, Sidney; W. C. Kinton, Sidney; W. H. Tyer, Bath.

Chocowinity—W. A. Blount, Jr., Chocowinity; W. R. Galloway, Blounts Creek; W. H. Patrick, Chocowinity; W. A. Cratch, Blounts Creek; L. M. Scott, Blounts Creek.

Long Acre—H. C. Boyd, Pinetown; W. B. Fleming, Pinetown; J. R. Pinkham, Washington; Charles A. Singleton, Washington; L. C. Allgood, Washington; T. A. Berry, Pinetown; C. J. Cutler, Washington; A. N. Cutler, Washington; S. W. Boyd, Pinetown; O. L. Sparrow, Pinetown; M. H. Cutler, Pinetown; L. M. Shepherd, Washington; E. K. Gurganus, Pinetown.

Pantego—O. F. Davis, Pantego; W. D. Sadler, Pinetown; A. L. Bell, Belhaven; L. W. Paul, Bath; W. J. Bullock, Belhaven; R. H. Allen, Pungo; R. D. Adams, Pantego; W. S. Riddick, Belhaven; W. G. Waters, Pantego; A. B. Jones, Pantego.

Richland—W. L. Godley, South Creek; E. R. Tripp, Bonnerton; J. A. Hardy, Aurora; Benj. Potter, South Creek; J. M. Messie, South Creek; J. M. Litchfield, Aurora; C. R. Flowers, South Creek; N. W. Potter, Edward; Absalom Tuten, Edward; R. B. Thompson, Aurora.

Washington—J. C. Latham, Washington; J. G. Chauncey, Washington; A. S. Robeson, Washington; Joseph T. Ross, Washington; W. M. Cooper, Washington; A. Mayo, Washington; S. L. Willard, Washington; C. M. Brown, Washington; W. B. Windley, Washington; John G. Blount, Washington; L. M. Scott, Blount's Creek; L. M. Hindneil, Ransomville; W. A. Allison, Washington; R. F. D.; L. C. Tripp, Bonnerton; Jno. D. Bullock, Leechville; D. L. Mudley, Belhaven; B. H. West, South Creek.

JONATHAN HAVENS, Washington, N. C.

CORN, WHEAT AND COTTON SEED MILLER.

BUYER AND SELLER OF CORN, WHEAT, COTTON SEED, OATS, HAY,
PEAS, COTTON SEED MEAL AND HULLS.

PHYSICIANS NOT IN TOWNS.

Jackson, C. C., Yatesville.

MERCHANTS NOT IN TOWNS.

Broom, W. M., & Co., Idalia.

Harris, W. J., Leecheville.

Pinetown Mercantile Co., Pinetown.

Turnage, J. E., Chocowinity.

Paul, J. R., Gaylords.

Satchwell, J. T., Yatesville.

Winstead's, J. T., Sons, Winsteadville.

COTTON GINS.

Aycock, C. P., Pantego.

Brooks, T. A., Bath.

Winstead, W. F., & Bro., Winsteadville.

Oden, J. W., & Co., Hunters Bridge.

Woodfeaden, Fred, Chocowinity.

Toler, ... Blounts Creek.

FLOUR, CORN AND FEED MILLS.

Havens, J., Washington.

SAW MILLS.

South Creek Lumber Co., South Creek.

Elliott Lumber Co., Bath.

Perry, J. R., Washington, R. F. D.

Hodges, R. E., Washington.

Rawls, O. B., Washington.

Lamin & Tuten, Edward.

Paul, C. B., Sidney.

Powell & Son, Beaufort, R. F. D.

PUBLIC SCHOOL TEACHERS.

Vaughan, W. L., Superintendent, Washington.

Henries, Lucy, South Creek.

Beaton, Miss Miamie, South Creek.

Allgood, Mattie, South Creek.

Guilford, Emily, South Creek.

Coward, Nancye, Royal.

Moore, Susie, Royal.

Mayo, Nellie, Aurora, R. F. D.

Hooker, Alice, Aurora, R. F. D.

Paul, J. W., Aurora, R. F. D.

Gurganus, J., Aurora, R. F. D.

Hardy, J. A., Aurora, R. F. D.

Tuten, Mrs. Ethel, Aurora, R. F. D.

Winfield, Miss Lucy, R. F. D.

Edward, Emma Dunn, R. F. D.

Harrison, Mamie, Edward.

Stilley, Ruby, Edward.

Edwards, Love M., Bonnerton.

Midyette, Pearl, South Creek.

Bonner, Mrs. Katie, Edward.

Joyner, G. H., Aurora.

Adams, Miss Sadie C., Blount's Creek.

Jones, Esther M., Blount's Creek.

Hooker, Ella, Blount's Creek, R. F. D.

Latham, Bessie, Blount's Creek, R. F. D.

Daniels, B. D., Blount's Creek, R. F. D.

Hodges, Miss Clare, Chocowinity, R. F. D.

Dixon, Josephine, Chocowinity, R. F. D.

Williams, Victor G., Chocowinity, R. F. D.

Blount, Miss Mae, Chocowinity, R. F. D.

Whitley, Bertha, Chocowinity, R. F. D.

Hill, Geo. F., Chocowinity.

Peterson, Miss Lucie, Chocowinity.

Cayton, Georgia, Grimesland, R. F. D.

Randolph, Lucy, Vanceboro, R. F. D.

Spencer, Genevieve, Grimesland, R. F. D.

Hodges, Maude, Washington.

Hodges, Annie L., Washington, R. F. D.

Morgan, Minnie V., Washington, R. F. D.

Bright, Florence W., Washington, R. F. D.

Tuten, Margaret, Washington, R. F. D.

Willard, Caddie, Washington, R. F. D.

Woolard, Ola, Washington, R. F. D.

Hodges, Rosa, Washington, R. F. D.

Simons, Roland, Pactolus, R. F. D. No. 1.

Bullock, Mamie, Washington, R. F. D.

Thomas, Eva, Washington, R. F. D.

Gurganus, Amanda, Washington, R. F. D.

Latham, Lizzie, Washington, R. F. D. No. 4.

Warren, Bessie, Washington, R. F. D. No. 4.

Whitley, Laura, Washington, R. F. D. No. 4.

Little, Ada, Washington, R. F. D. No. 4.

Braddy, Susan, Jessama, R. F. D. No. 1.

Cutler, Emma, Jessama, R. F. D. No. 1.

Sparrow, O. L., Washington, R. F. D.

Woolard, Miss Mattie F., Pinetown, R. F. D.

Crumpler, Odessa, Pinetown, R. F. D.

Weede, W. E., Pinetown, R. F. D.

Tuten, Miss Frances, Pinetown, R. F. D.

Garner, Emma, Pinetown, R. F. D.

Oden, Katie G., Pinetown, R. F. D. No. 2.

Purvis, Emma J., Washington, R. F. D. No. 2.

Braddy, Alice, Washington, R. F. D. No. 4.

Latham, Hope, Pinetown.

Woolard, Effie Enla, Pinetown.

Adams, Ethel, Wade's Point.

Winstead, Lucy, Ransomville, R. F. D. No. 1.

Satterthwaite, Maude, Ransomville, R. F. D. No. 1.

JONATHAN HAVENS, Washington, N. C.**CORN, WHEAT AND COTTON SEED MILLER.****BUYER AND SELLER OF CORN, WHEAT, COTTON SEED, OATS, HAY, PEAS, COTTON SEED MEAL AND HULLS.**

JONATHAN HAVENS

WASHINGTON, N. C.

**Commission Merchant
Corn and Flour Miller**

DEALER IN

*Corn, Corn Meal, Hay and Oats, Cotton Seed Meal,
Hulls and Coal*

WRITE FOR PRICES

PROMPT SHIPMENT

HAVENS OIL CO.

WASHINGTON, N. C.

**The Largest, Most Extensive Cotton
Seed Oil Plant in North Carolina.**

==== CAN SHIP PROMPTLY =====

Refined Cotton Seed Oil,
Cotton Seed Hulls, Cotton Seed Meal,

BALE COTTON A SPECIALTY
WRITE OR WIRE FOR PRICES.

Winstead, Gussie, Ransomville, R. F. D. No. 1.
 Ives, Ethel, Bath, R. F. D.
 Little, Anna, Bath, R. F. D.
 Campbell, Lillian, Bath.
 Ormond, Bessie, Bath.
 Oden, H. H., Pinctown, R. F. D.
 Woolard, Mrs. Mattie, Bath.
 Spruill, Claude, Bath, R. F. D. No. 1.
 Fales, Miss A., Pinctown, R. F. D.
 Bonner, Blanche, Ransomville, R. F. D. No. 1.
 Jones, Lena Rivers, Jessama, R. F. D.
 Hollowell, Claude, Pungo.
 Bishop, Lucy, Pungo.
 Wallace, Lula C., Pungo.
 Woolard, Ella, Leechville.
 Jarvis, Alice V., Belhaven, R. F. D.
 Carter, R. Leyta, Pantego.
 Tyer, Annie L., Pantego.
 Jenkins, Bett e., Pantego.
 Davenport, A. W., Pantego.
 Shavender, Miss Rena, Pantego.
 Hamilton, Juanita.

WASHINGTON.

Population, 1910: 6,211. No. white polls, 537; No. colored polls, 488.
 Value real estate, \$1,675,270; value personal property, \$681,270.
 Tax Rate: \$1.20 on the \$100.
 Bonded debt, \$129,000.
 Floating debt, \$2,000.

TOWN OFFICERS.

Mayor—C. H. Harding.
 Chief of Police—G. N. Howard.
 City Clerk—W. C. Ayers.
 Treasurer—C. M. Williams.
 Tax Collector—W. C. Ayers.
 Standard-Keeper—W. H. Tripp.
 City Attorney—H. C. Carter.
 City Supt. of Health—Dr. Jno. C. Rodman.
 Postmaster—Hugh Paul.

R. R. Agents—T. H. Myers, Norfolk Southern Ry. Co.; E. A. LaFrage, Atlantic Coast Line Ry.

Telegraph Managers—Z. M. Potts.
 Postal: L. F. Collin, Western Union.
 Telephone Manager—D. W. Bell, Carolina Telephone & Tel. Co.

MINISTERS AND CHURCHES.

Baptist—J. A. Sullivan, Pastor.
 Christian—J. N. Hope, Pastor.
 Episcopal—Nathaniel Harding, Rec-tor.
 Methodist—R. F. Broom, Pastor.
 Presbyterian—H. B. Searight, Pas-tor.

SCHOOLS AND ACADEMIES.

Washington Graded School—N. C. Newbold, Superintendent.

BANKS AND BANKERS.

First National Bank—C. M. Brown, President; A. M. Dumay, Cashier.

Bank of Washington—J. Havens, President; T. J. Latham, Cashier.
 Savings & Trust Co.—B. G. Moss, President; J. B. Sparrow, Cashier.
 BUILDING & LOAN ASSOCIATIONS.
 Home Building and Loan Associa-tion.

BAKERS.

Rhodes, W. J.
 Willis, C. M.

BRICK MANUFACTURERS.

Pamlico Brick & Tile Co.

BOOT AND SHOE DEALERS.

Brooks' Shoe Store.
 Powle, S. R., & Son.

BOOK STORES.

Harding, W. B.

BUTCHERS AND DEALERS IN CATTLE.

Rumley, O.

Bright, W. R.

Cozzens, E. B.

Dudley, W. C.

Nichols, W. A.

Ecklin, J. H.

CARRIAGE DEALERS & MFR'S.

Washington Buggy Co.

Hassel Supply Co.

Miles, Suffolk.

CLUBS.

Elks.

COMMISSION MERCHANTS.

Mayo, H. B., & Co.

Pippin & Woolard.

Morris, C. G., & Co.

Jenkins, H. M., & Co.

COTTON AND HOSIERY MILLS.

Smith, M. A.

Tar River Hosiery Mills.

CONFECTIONERY DEALERS.

Rhodes, W. J.

Archbell, E. L.

George, C.

Scott & Sawyer.

CONTRACTORS AND BUILDERS.

Jones, M. M.

Harding, T. J.

Congleton, Ira C.

Miller, J. W.

COAL AND WOOD DEALERS.

Havens, J.

Eureka Lumber Co.

Fowle, S. R., & Son.

CHAMBER OF COMMERCE.

C. M. Brown, President; A. C. Hathaway, Secretary.

CLOTHIERS AND MEN'S

FURNISHERS.

Hoyt, J. K.

Clark, J. E., Co.

Powers-Lewis Co.

Spencer Bros.

John, K.

Buckman, J. F., & Son.

Ayers, E. W.

Suskins & Berry.

Fowle, S. R., & Son.

COTTON GINS.

Havens Oil Co.

JONATHAN HAVENS, Washington, N. C.

CORN, WHEAT AND COTTON SEED MILLER.

BUYER AND SELLER OF CORN, WHEAT, COTTON SEED, OATS, HAY,
 PEAS, COTTON SEED MEAL AND HULLS.

DEPARTMENT STORES.

Hoyt, J. K.

DENTISTS.

Wells, A. S.

Snell, H.

Mann, L. H.

Gallagher, R. T.

DRUGGISTS.

Hoyt Drug Co.

Tayloe, D. T., & Co.

Gallagher, J. M.

Brown, E. M.

Hardy, I. M.

Blount, W. A. & J. G.

Bogart, M. C.

DOCTORS.

Tayloe, D. T.

Brown, E. M.

Tayloe, Joshua.

Blount, J. G.

Gallagher, J. M.

Nicholson, P. A.

Nicholson, S. T.

Nicholson, J. L.

Hardy, I. M.

Hoyt, A. C.

DRY GOODS AND NOTIONS.

Bowers-Lewis Co.

Hoyt, J. K.

Ayers, E. W.

Spencer Bros.

Buckman, J. F. & Son.

Fowle, S. R., & Son.

Suskins & Berry.

POWER AND LIGHT COMPANIES.

Washington Light & Water Company. (Municipal electric plant.)

FRUIT DEALERS.

Rhodes, W. J.

Scott & Sawyer.

George, C.

Archbell, E. L.

FERTILIZER DEALERS & MFR'S.

Pamlico Chemical Co.

Bragaw Fertilizer Co.

Bragaw, W., & Co.

Phillips, G. A., & Bro.

Carter, D. M.

FLORISTS.

Smallwood, Miss Pauline.

FISH AND OYSTER DEALERS.

Sterling, C. H.

Moore, E. B.

Swindell & Fulford.

Whits, S. P.

FOUNDRIES AND IRON WORKS.

Mutual Machine Co.

Pamlico Iron Works.

FURNITURE DEALERS.

Southern Furniture Co.

Jefferson Furniture Co.

Morton, W. B., & Co.

Whitley & Cherry.

GROCERS.

Mixon, E. R. & Co. (Wholesale.)

Peterson, E., Co. (Wholesale.)

Cox, A. J., & Co.

Tayloe, J. F.

Willis, E. K.

Carolina Dist. Co., (wholesale.)

Paul, F. G., & Bro.

Ellison Bros. Co.

HARDWARE DEALERS.

Mallison, W. C., & Co.

McKeel-Richardson Hardware Co.
Harris, J. H., Plumbing & Supply Company.**HOSPITALS.**

Washington Hospital.

S. R. Fowle Memorial Hospital.

INSURANCE AGENTS.

Studdert, G. J. (Life.)

Bragaw, W., & Co. (Fire and Life).

Williams, C. M. (Fire.)

Phillips, G. A., & Bro. (Fire.)

Myers, J. & P. B. (Fire.)

Parker, Carl. (Life and Fire.)

JEWELERS.

Bell, W. M.

Stewart, R. L.

Campbell, J. S.

LAUNDRIES.

Washington Steam Laundry.

Sing Lee.

LAWYERS.

Small, McLean & McMullen.

Simmons, N. L.

Rodman & Rodman.

Bragaw, S. C.

Harding, C. H.

Carter, H. C.

Nicholson & Daniel.

Stewart, E. L.

Ward & Grimes.

Grimes, W. D.

Vaughan & Thompson.

LUMBER MFGRS & DEALERS

Kugler Lumber Co.

Moss Planing Mill.

Eureka Lumber Co.

Fowle, S. R., & Son.

Moore Lumber Co.

HOTELS AND BOARDING HOUSES.

Latham, J. B.

Hotel Louise.

Branch, Mrs. W. A. B.

Fulford, Mrs. A. S.

Fortisue, Mrs. B. F.

Wynne, J. R.

Brabble, J. W.

Bell, Mrs. Lottie.

Dudley, Mrs. John W., Sr.

Fowler, Mrs. M. J.

MARBLE WORKS.

Simmons, J. H.

MACHINERY DEALERS.

McKeel-Richardson Hardware Co.

NAVY STORE DEALERS.

Fowle, S. R., & Son.

PAINT AND OIL DEALERS.

Willis, E. K.

Mallison, W. C., & Son.

PAINTERS.

Lewis, F. B.

Harris, C. F.

Forbes, J. S.

Harper, Henry.

PRODUCE DEALERS.

Mayo, H. B., & Co.

JONATHAN HAVENS, Washington, N. C.

CORN, WHEAT AND COTTON SEED MILLER.

BUYER AND SELLER OF CORN, WHEAT, COTTON SEED, OATS, HAY,
PEAS, COTTON SEED MEAL AND HULLS.

PLUMBERS.

Harris, J. H., Plumbing & Supply Company.

PHOTOGRAPHERS.

Baker Studio.

PRINTING OFFICES.

Johnson Printing House.

NEWSPAPERS AND EDITORS.

Daily News—J. L. Mayo, Editor.
Progress—W. K. Jacobson, Editor.

REAL ESTATE AGENTS.

Harding, H. E., & Son.

SHINGLE DEALERS.

Eureka Lumber Co.
Washington Lumber Co.

TAILORS.

Wright, F. A.

UNDERTAKERS AND EMBALMERS.

Southern Furniture Co.
Farrow, W. T.

VETERINARY SURGEONS.

Carrow, H. H.

WALL PAPER DEALERS.

Proctor, J. R.

AURORA.

Incorporated in 1880.

Population, 1910: White, 450; colored, 350; total, 800.

Value real estate, \$110,000; value personal property, \$54,930.

Tax Rate: 30c. on the \$100.

TOWN OFFICERS.

Mayor—C. G. Midyette.

Postmaster—J. W. Chapin.

Chief of Police—C. H. Roberson.

R. R. Agent—D. L. Stubbs, Wash-ton & Vandemere R. R.

Manager Telegraph—D. L. Stubbs, Western Union Telegraph Co.

MINISTERS AND CHURCHES.

Methodist—J. M. Ashby, Pastor.

Episcopal—J. H. Crosby, Rector.

Baptist—Rev. Mr. McCotter, Pastor.

Christian—W. O. Winfield, Pastor.

Presbyterian—J. H. Jarvis, Pastor.

SCHOOLS AND ACADEMIES.

Aurora Graded Schools—Prof. G. H. Joyner, Principal.

BANKS AND BANKERS.

Bank of Aurora—R. L. M. Bonner, President; O. M. Hooker, Cashier.

DOCTORS.

Staley, S. W.

Potter, T. M.

DRUGGISTS.

Staley Drug Co.

LAWYERS.

Vaughan & Thompson.

INSURANCE AGENTS.

Thompson, W. A. (Fire.)

GENERAL MERCHANDISE.

Snell, M. B., & Co.

Bryan, J. B. & Son.

Dixon & Bonner.

Holadia, W. A.

Wilkinson, J. T., & Co.

Wilkinson Milling Co.

Standard Lumber Co.

Miller, W. G., & Co.

Cuthrell, P. S., Co.

Midyette, C. G.

Mayo, J. W., & Bro.

Litchfield, J. M.

Litchfield, T.

Cherry, F. F.

Thompson, L. T.

Gaskins, W. H.

Dough, D. M.

Lane, R. H.

HARDWARE DEALERS.

Aurora Hardware Co.

HOTELS AND BOARDING HOUSES.

Hotel McWilliams.

LIVERY STABLES.

Bonner, G. I.

Litchfield, T.

Bonner, W. S.

MANUFACTURING PLANTS

Standard Lumber Co. (Inc.)

Thompson Ginning Co.

R. L. Jones Mfg. Co.

EDWARD.

Incorporated in 1890.

Population, 1910: White, 200; colored, 25; total, 225.

Value real estate, \$35,000; value personal property, \$12,000.

Tax Rate: 30c. on the \$100.

TOWN OFFICERS.

Mayor—L. H. Redditt.

Postmaster—J. U. Edwards.

Chief of Police—H. H. Ross.

R. R. Agent—T. R. Boyd, Jr., At-lantic Coast Line.

Manager Telegraph—T. R. Boyd, Jr., Western Union Telegraph Co.

MINISTERS AND CHURCHES.

Episcopal—J. H. Crosby, Rector.

Baptist—No Pastor.

Methodist—No Pastor.

Disciple—W. O. Winfield, Pastor.

SCHOOLS AND ACADEMIES.

Edward High School—Miss Mamie Harrison, Principal.

DOCTORS.

Kafer, O. O.

DRUGGISTS.

Kafer, O. O.

GENERAL MERCHANDISE.

Redditt, L. H., Agent.

Edwards, A. M.

Bennett, A. D.

Bennett, J. G.

Caton, J. B.

HOTELS AND BOARDING HOUSES.

Hotel Edwards.

Edward Inn.

MANUFACTURING PLANTS.

Redditt, L. H. (Cotton gin, saw mill, grist mill, planing mill and shingle mill).

Edwards, A. M. (Grist mill).

JONATHAN HAVENS, Washington, N. C.

CORN, WHEAT AND COTTON SEED MILLER.

BUYER AND SELLER OF CORN, WHEAT, COTTON SEED, OATS, HAY,
PEAS, COTTON SEED MEAL AND HULLS.

BELHAVEN.

Incorporated in 1899.
Population, 1910: White, 2,375; colored, 1,125; total, 3,500.
Value real estate and personal property, \$712,000.
Tax Rate: 45c. on the \$100.

TOWN OFFICERS.

Mayor—W. B. Tooly.
Postmaster—W. C. Brinson.
Chief of Police—M. M. Jones.
R. R. Agent—B. F. Stearn, Norfolk Southern Railway Co.
Manager Telegraph—B. F. Stearn, Western Union Telegraph Co.

MINISTERS AND CHURCHES.

Episcopal—E. L. Malone, Rector.
Methodist—C. A. Jones, Pastor.
Baptist—Jas. W. Rose, Pastor.
Christian—Joseph Waters.

SCHOOLS AND ACADEMIES.

Belhaven Graded School—C. B. Garrett, Principal.

BANKS AND BANKERS.

Bank of Belhaven—C. P. Aycock, President; W. E. Stubbs, Cashier.

DOCTORS.

Mariner, N. B.
Windley, C. T.
Bullock, W. J.

DRUGGISTS.

Gibbs, T. R.
Belhaven Drug Co.
Bishop, J. P.
Bullock, W. J.
Windley, C. T.

LAWYERS.

Leigh, J. A.
Tooly & Simmons.

INSURANCE AGENTS.

Stubbs & Snyder.

GENERAL MERCHANDISE.

Peele, S. J., & Co.
Clark-Smith Co.
Bishop, J. F.
Windley Co.
Raiff Bros.
Lesofsky, D.
Cooper & McKinney.
Jarvis-Butt Co.
Tarkinton, U. W.
Terrell, F. G.
Pugh, J. D.
Muir, O.
Bowen, W. H.
Windley, George M.
Blount, D. W.
Dillon, Louis.
Russell & Manley.

FISH AND OYSTER DEALERS.

Smith, R. L.
Lupten, W. D.
Montgomery, W. O.
Miles, A. D.

GROCERS.

Sawyer Grocery Co. (Wholesale.)
Carolina Distributing Co. (Wholesale.)

HOTELS AND BOARDING HOUSES.

Hotel Carolina.
Hooten House.

LIVERY STABLES.

Baynor, Fenner.
Miller, A.
Sears, W. J.

MANUFACTURING PLANTS.

John L. Roper Lumber Co. (Saw mill and planing mill.)
Woodside Lumber Co. (Saw mill and planing mill.)
Interstate Cooperaage Co. (cooperaage mill and box factory, ship railways).
Wilkinson, J. A. (Ice factory, grist mill, cotton gin.)
Belhaven Lumber Co. (Electric light plant.)
White, J. J. (Ship Railways.)
Jarvis, W. O. (Ship Railways).
Belhaven Overall and Shirt Mfg. Co. (Overalls, shirts and gloves).
Belhaven Bottling Works.
Tooly Milling Co. (Grist mill.)

BATH.

Incorporated in 1705.
Population, 1910: White, 375; colored, 100; total, 475.
Value real estate, \$30,000; value personal property, \$15,000.
Tax Rate: 25c. on the \$100.

TOWN OFFICERS.

Mayor—W. A. Tankard.
Postmaster—T. A. Brooks.
Chief of Police—G. S. O'Neal.

MINISTERS AND CHURCHES.

Episcopal—Howard Allgood, Rector.
Christian—Thos. Green, W. O. Windfield.

Methodist—J. B. Bridgers, Pastor.

SCHOOLS AND ACADEMIES.

Bath Graded School—Miss Lillian Campbell, Principal.

DOCTORS.

Nicholson, J. T.

DRUGGISTS.

Nicholson, J. T.

GENERAL MERCHANDISE.

Brooks-Pollard Co.
Mason, W. W.
Skittleharpe, J. T.
Tarkington, R.
Beasley, W. H.
Tyre, T. R.
Windfield, W. O.

GROCERS.

Bath Grocery Co.

HOTELS AND BOARDING HOUSES.

Hotel Waters.

LIVERY STABLES.

Marsh, G. W.
Burlage, W. S.

MANUFACTURING PLANTS.

Brooks, T. A. (saw mill, planing mill, shingle mill.)

JONATHAN HAVENS, Washington, N. C.

CORN, WHEAT AND COTTON SEED MILLER.

BUYER AND SELLER OF CORN, WHEAT, COTTON SEED, OATS, HAY,
PEAS, COTTON SEED MEAL AND HULLS.

PANTEGO.

Incorporated in 1889.
Population, 1910: White, 200; colored, 151; total, 351.

Tax Rate: 30c. on the \$100.

TOWN OFFICERS.

Mayor—C. P. Aycock.
Postmaster—D. A. Windley.
R. R. Agent—J. P. Clark, Norfolk Southern Railway.

MINISTERS AND CHURCHES.

Methodist—C. A. Jones, Pastor.

SCHOOLS AND ACADEMIES.

Pantego High School—A. W. Davenport, Principal.

DOCTORS.

Credle, E. S.

DRUGGISTS.

Credle, E. S.

GENERAL MERCHANDISE.

Aycock, C. P., Supply Co.
Windley, D. A.
Jonas, E. H.
Whitley, J. P.
Whitley, Thomas H.
Jones, A. B.
Topping, B. M.
Shavender, W. H., & Co.

HOTELS AND BOARDING HOUSES.

Culliphur, T. R.
Whitley, T. H.

LIVERY STABLES.

Jones, A. B.

MANUFACTURING PLANTS.

Watters, E. S. (Saw mill.)
Pantego Gin Co

BERTIE COUNTY

COUNTY SEAT, WINDSOR.

Population: (Census 1910), 23,039.

Formed in 1722. Named in honor of James and John Bertie.

Area: 618 square miles.

Value of real estate, \$3,469,327; value of personal property, \$2,090,592.

Property listed in 1911, by whites, \$4,781,040; by negroes, \$778,879.

No. Schools: For whites, 65; for negroes, 58.

Tax Rate: County purposes, 21 2/3c. on the \$100; special roads, 18 1/3c.

Public Roads: No. miles, 1,000. Worked by taxation and Old System.

RAILROAD, TELEGRAPH AND EXPRESS COMPANIES.

Atlantic Coast Line Railroad, 13.99 miles, assessed value.....	\$445,688.55
Southern Express Co., assessed value.....	7,338.77
Bertie Telephone Co., assessed value.....	1,500.00
Western Union Telegraph Co., assessed value.....	4,034.26
Chowan and Roanoke Telephone Co., assessed value.....	1,493.00
Seaboard Air Line Railway, 7.48 miles, assessed value.....	213,065.22
North State Telephone Co., assessed value.....	1,183.00
Wellington and Powellville Railroad, 18.00 miles, assessed value.....	44,386.00
Allegheny Steam Navigation Co., assessed value.....	1,450.00
Southern Railway—Rolling Stock, assessed value.....	17,769.00
Pullman Co., assessed value.....	3,065.20

Superior Court Terms: February 19th; April 29th; September 3th; November 11th.

COUNTY OFFICERS.

Clerk of the Court—William L. Lyon, Windsor.

Sheriff—John W. Cooper, Windsor.
Register of Deeds—William S. Pritchard, Windsor.

Treasurer—A. V. Cobb, Windsor, R. F. D.

Coroner—Jos. B. Ruiffin, Powellville.

Co. Supt. of Health—John C. Pritchard, Windsor.

Co. Supt. of Schools—Richard W. Askew, Windsor.

Supt. of County Home—J. Fred Phelps, Windsor.

Co. Board of Education—J. B. Stokes (chrm.), Windsor; J. L. Harpington, Aulander; L. A. Nowell, Colerain.

County Commissioners—C. W.

Spruill (chrm.), Quitsna; Geo. T. Parker, Kelford; John T. Nicholls, Windsor; E. C. Harrell, Aulander; R. J. Shield, Merry Hill.

County Board of Elections—J. T. Nicholls, (chrm.), Windsor; E. W. Gray, secretary, Windsor; Jos. A. Pritchard, Jr., Aulander, R. F. D.

JUSTICES OF THE PEACE.

Windsor Township—A. L. Pritchard, Windsor; S. V. Coward, Windsor; W. T. Heckstall, Windsor; T. Gilliam, Windsor; J. H. White, Windsor; K. Sallenger, Woodard; W. D. White, Windsor; A. C. Mitchell, Windsor.

Merry Hill—R. J. Shield, Windsor, R. F. D.; Geo. A. Harden, Windsor, R. F. D.; T. A. Smithwick, Merry Hill; Jno. T. Keeter, Avoca; Geo. W. Capehart, Avoca.

JONATHAN HAVENS, Washington, N. C.

CORN, WHEAT AND COTTON SEED MILLER.

BUYER AND SELLER OF CORN, WHEAT, COTTON SEED, OATS, HAY,
PEAS, COTTON SEED MEAL AND HULLS.

Whites—J. H. Lawrence, Merry Hill; W. T. D. Evans.

Colerain—Jno. H. White, Colerain; W. R. Raynor, Colerain; J. W. Raynor, Colerain; W. S. Taylor, Colerain; J. B. Mitchell, Colerain; T. D. Holley, Colerain.

Roxobel—Thos. S. Norfleet, Roxobel; W. J. Watson, Roxobel; W. E. Parker, Kelford.

Mitchells—Wm. A. Jenkins, J. L. Harrington, T. P. Hale, Moses R. Barnes.

Snake Bite—W. E. Harrell, Levi Hoggard, Chas. Taylor, Starkey E. Casper, J. R. Cherry, J. S. Drew.

Woodville—J. L. Harrington, J. B. Saunders, J. T. Veale, T. W. Griffin, E. C. Pitman, A. T. Eason.

Indian Woods—E. D. Spruill, Chas. Bond, E. W. Waters.

MINISTERS NOT IN TOWNS.

Methodist—J. G. Johnson, Windsor. Pastor. P. D. Woodall, Supply.

Episcopal—W. R. Noc, Windsor. Rector.

SCHOOLS AND ACADEMIES.

Mars Hill School.

Merry Hill School.

Cashie Neck School.

PHYSICIANS NOT IN TOWNS.

Dr. Crumpler, Merry Hill.

Ruffin, Jos. B., Powellsville.

MERCHANTS NOT IN TOWNS.

Spruill, C. W., Quitsna.

Merry Hill Supply Co.

Morris, J. P., Aulander, R. F. D.

Myers, R. A., Askewville.

Newbern, D. T., Askewville.

Nicholls, J. B., & Bro., Askewville.

Capehart, W. R., Avoca and Merry Hill.

Burden, W. G., & Co., Aulander.

Bunch, S., Cahaba.

Pittman, D. W., Cahaba.

White, F. P., Cahaba.

Coward, S. S., Cremo.

Early, A. J., Cremo.

Bazemore, N. L., Aulander.

Nowell, J., Aulander.

Bazemore, H. W., Windsor.

Bazemore, Lewis, Windsor.

Brown & Ward, Merry Hill.

Evans, J. D., & Co., Merry Hill.

Myers, L. O., Powellsville.

Ellis, J. J., Windsor.

Cooper, G., Merry Hill.

Gill, H. H., & Co., Merry Hill.

Phelps, A. B., & Son, Merry Hill.

Smallwood, Mrs. M. E., Merry Hill.

Brown, A. J., Merry Hill.

Perry, W. B., Merry Hill.

Bunch, W. H., Powellsville.

Freeman, R. L., Powellsville.

Freeman, W. J., Powellsville.

Jordan, J. E., Powellsville.

Alston, J. J., Powellsville.

Wynns & Hollomon, Powellsville.

Rayner, M. L., & Bro., Powells-

ville.

Swain, W. S., & Bro., Powellsville.

Taylor, W. S., Powellsville.

Collins, A. S., Quitsna.

Collins, C. E., Quitsna.

Gurkin, W. G., Quitsna.

Spivey, J. S., & Co., Quitsna.

Spruill, C. W., Quitsna.

Samms, J. W., Quitsna.

Jenes, W. R., Colerain.

Cooper, Edward, & Sons, Sans Souci.

Mitchell, T. C., & Co., Sans Souci.

Smithwick, C. E., Sans Souci.

Sallenger, K., Woodard.

Tadiock, W. A., & Co., Woodard.

Taylor, L. J., Aulander.

Taylor, J. F., Merry Hill.

Dunston, F. M., Windsor.

Bazemore, J. G., Windsor.

Carter, Wm., Windsor.

Carter, Thos., Windsor.

Capehart, W. R., Avoca.

Merry Hill Supply Co., Merry Hill.

Gatlug, E. L., Windsor.

Bell, H. M., & Bro., Merry Hill.

Phelps, A. B., & Son, Merry Hill.

White, E., Colerain.

Gill, H. H., & Co., Merry Hill.

Henry & Morris, Colerain.

Taylor, J. F., Merry Hill.

Leary, F. W., & Bros., Merry Hill.

Holley, T. D., & G. M., Colerain.

Newsome & Evans, Colerain.

Brinkley, Mr., Colerain.

Rosemead Lumber Co., Colerain.

Wynns, Augustus, Powellsville.

Early, A. J., Cremo.

Nicholls, J. B., & Bro., Windsor.

Mizell, Mr., Askewville.

Myers, L. O., Colerain.

Cherry, Mason, Windsor.

Drew, John S., Windsor.

Speight, Rev. T. T., Windsor.

Bazemore, H. W., Windsor.

Bazemore, Perry, Lewiston.

Baggett, J. J., Cahaba.

White, D. E., Cahaba.

Hobbs, C. E., Quitsna.

Speller, Andrew, Windsor.

Sallinger, K., Woodard.

Smithwick, Jos. H., Windsor.

Spruill, M. L., Windsor.

Evans, M. E., Sans Souci.

Smithwick, A. J., Woodard.

Tarkenton, J. L., Woodard.

Skiles, Ed., Sans Souci.

Norfleet, T. S., Roxobel.

Cooper, J. W., Windsor.

Sallinger, W. H., Windsor.

Early, W. F., Aulander.

Ray, Thomas, Windsor.

Phelps & Barnacastle, Sans Souci.

Smithwick, Wm. H., Windsor.

COTTON GINS.

Rascoe, A. S., Windsor.

Gilliam, Thomas, Windsor.

Spruill, C. W., Quitsna.

PUBLIC SCHOOLS TEACHERS.

Gilliam, Miss Helen E., Windsor.

Stokes, Miss Julia T., Windsor.

Cherry, Miss Janie A., Windsor.
 Hoggard, Miss Beulah, Windsor.
 Cowan, Miss Mabel, Windsor.
 Shields, Miss Maggie, Windsor.
 Mizell, Miss Emma, Windsor.
 Speight, Miss Margaret, Windsor.
 Pritchard, Mrs. A. R., Windsor.
 Bond, Mrs. Chas., Windsor.
 Sitterson, Miss Addie, Windsor.
 Thomas, Miss Goratha, Windsor.
 Rice, Miss Billie, Windsor.
 Hollomon, Miss Rosa, Cremo.
 Holloman, Miss Lillie, Cremo.
 White, Mrs. Rosa, Askewville.
 Cooper, Miss Annie, Quitsna.
 Matthews, Miss Nannie, Powells-
 ville.

Leary, Miss Amanda, Colerain.
 White, Miss Annie A., Colerain.
 Phelps, Miss Jennie, Colerain.
 Leary, Miss Meta, Colerain.
 Harrell, Miss Lillie, Colerain.
 Montague, Miss Hazel, Colerain.
 Williford, Miss Clarice, Aulander.
 Minton, Miss Rosa B., Aulander.
 Nowell, Miss Julia, Aulander.
 Trnett, Miss Emma, Aulander.
 Tayloe, Miss Bettie, Aulander.
 Askew, Mrs. Ruth, Aulander.
 Bazemore, Mrs. J. L., Aulander.
 Wynne, Mrs. Mary V., Aulander.
 Kennedy, Miss Lillian, Woodard.
 Spivey, Miss Florence E., Woodard.
 Ainsley, H. M., Roxobel.
 Watson, Miss Eva, Roxobel.
 Watson, Miss Julia, Roxobel.
 Jilcott, Miss Minnie, Roxobel.
 Jilcott, Miss Carew, Roxobel.
 Lough, R. J., Kelford.
 Pope, Miss Lillian, Kelford.
 Eagles, Miss Cora W., Kelford.
 Cobb, Miss Elizabeth, Kelford.
 Britt, Miss Willie, Merry Hill.
 Britt, Miss Caroline, Merry Hill.
 Britt, Miss Ida L., Merry Hill.
 Smithwick, Miss Callie, Merry Hill.
 Phelps, Miss Celia B., Merry Hill.
 Walker, R. E., Windsor.
 Bridgers, Miss Pauline, Windsor.
 Davis, Miss Elnora, Windsor.
 Bond, Miss Sallie J., Windsor.
 Pruden, Miss Mary E., Windsor.
 Gillam, Miss Kate, Windsor.
 Mizell, Miss Linnie, Windsor.
 Davis, Miss Belva, Windsor.
 Speight, Miss Tullia, Windsor.
 Hoggard, Miss Lina, Windsor.
 Gattis, Miss Bettie, Roxobel.
 Gattis, Miss Ethel, Roxobel.
 Abernethy, Miss Francis, Roxobel.
 Burkett, Miss Sallie, Roxobel.
 Jilcott, Miss Isalene, Roxobel.
 Hoyle, J. Edwin, Aulander.
 Joyner, Miss Claudine, Aulander.
 Myers, Mrs. Grover, Aulander.
 Peele, Mrs. W. M., Aulander.
 Cox, Miss Minnie E., Aulander.
 Lawrence, Miss Mabel, Aulander.
 Montague, Miss Villa, Colerain.
 White, Miss Pearl O., Colerain.

Baker, Miss Amanda, Colerain.
 Pigg, Miss Clara M., Colerain.
 Tuttle, Miss Lou Ola, Colerain.
 Sheets, Miss Marie, Colerain.
 Harden, Miss Sue, Quitsna.
 White, Miss J. Clee, Powellsville.
 Powell, Miss Mary, Cremo.
 Britt, Miss Jess e., Merry Hill.
 Phelps, Miss Mittie, Merry Hill.
 Bethea, W. C., Lewiston.
 Brothers, W. T., Lewiston.
 Bridger, Mrs. Thomas, Lewiston.

WINDSOR.

Incorporated in 1767.
 Population, 1910: White, 900; col-
 ored, 300; total, 1,200.

Value real estate and personal
 property, \$482,992.

Tax Rate: 25c. on the \$100.

TOWN OFFICERS.

Mayor—M. B. Gillam.
 Postmaster—W. P. King.
 Chief of Police—J. H. Pierce.
 R. R. Agent—W. M. Sutton, W. & P.
 R. R.

Manager Telegraph—Jes. B. Cherry,
 Chowan & Roanoke Tel. Co.

MINISTERS AND CHURCHES.

Methodist—J. G. Johnson, Pastor;
 P. D. Woodall, Supply.

Episcopal—W. R. Noe, Rector.

Baptist—O. C. Davis, Pastor.

SCHOOLS AND ACADEMIES.

Windsor Graded School—Prof.
 Walker, Principal.

BANKS AND BANKERS.

Bank of Windsor—T. Gilliam,
 President; W. L. Lyon, Cashier.
 Citizens Bank—E. S. Askew, Presi-
 dent; M. B. Gilliam, Cashier.

DOCTORS.

Sawyer, C. J.
 Pritchard, J. L.
 Fugh, E. W.
 Gurley, W. S.
 Nicholls, J. B.

DRUGGISTS.

Windsor Pharmacy.

GENERAL MERCHANDISE.

Nicholls, J. B., & Bro.
 Stokes & Tadlock.
 Freeman, J. P.
 Gurley, T. P.
 Bazemore, R. C.
 Spivey, J. L.
 Rascoe, A. S.
 Mardre, J. J., & Bro.
 Perry, J. E. R., & Co.
 Bunch & Powell.
 Gilliam, J. B.
 Cooke, C. A.
 Liptsitz, S., Co.
 Gilliam, P. R.
 Harrell, J. T.
 Goldstein, B.
 Burden, A.

HOTELS AND BOARDING HOUSES
 Hotel Pearle.

LIVERY STABLES.

Holloman, R. L.
Wiggins & Blackstone.

LAWYERS.

Winston & Matthews.
Johnson, W. R.
Martin, J. B.
Gilliam & Davenport.
Nowell, J. H.

INSURANCE AGENTS.

Gilliam, M. B., & Co.
Gillam, P. R.

NEWSPAPERS AND EDITORS.

Windsor Ledger (Weekly)—S. W.
Kenney, Editor.

GROCERS.

Davis, A. K.
Sewell, H. P., & Son.
Tunstall, R. T.
Grant, C. L.
Tayloe, Rhodes.
Willford, J.

UNDERTAKERS.

Sewell, H. P.
Dail, E. S.

HARDWARE.

Windsor Hardware Co.

DENTISTS.

Mizell, W. G.

MANUFACTURING PLANTS.

Rhodes, E. (Saw Mill).
Cooper, A. (Planing Mill).
Bazemore, R. C. (Gin and Peanut
Cleaner).
Tadlock, J. E. (Gin).
Windsor Mfg. Co. (Barrel Staves).

AULANDER.

Incorporated in 1885.
Population, 1910: White, 850; color-
ed, 150; total, 1,000.
Value of real estate, \$200,000; value
personal property, \$175,000.
Tax Rate: One-fourth of 1 per
cent, 1-2 for schools.

TOWN OFFICERS.

Mayor—J. Lawrence Harrington.
Postmaster—H. L. Early.
Chief of Police—W. M. Parker.
R. R. Agent—H. W. Gatling, Atlan-
tic Coast Line.
Manager Telegraph—H. W. Gatling,
Western Union.

MINISTERS AND CHURCHES.

Missionary Baptist—R. L. Gay, Pas-
tor.
Congregational—H. B. Parker, Pas-
tor.

Methodist—J. G. Johnson, Pastor.

SCHOOLS AND ACADEMIES.

Aulander Graded School—Rev. J.
E. Hoyle.

BANKS AND BANKERS.

Bank of Aulander—C. W. Mitchell,
President; J. A. Dunning, Cashier.

DOCTORS.

Harrell, W. J.
Horton, E. H.

DRUGGISTS.

Rice, A. F.
Harrell, E. C.

GENERAL MERCHANDISE.

Burden, J. B.
Burden, A. B.
Burden, W. D., & Co. (Wholesale).
Harrell, E. C.
Hollowell, J. A.
Minton, W. T.
Dunning & Bro.
Burden, A. L.
White & Mitchell.
White, T. J.
Burden, J. A.
Mitchell, C. W.
Mitchell, W. G.
Early & Gatling.
Williford, T. C.
Rice, A. F.
Pittman, Mrs. W. H.
Holloman, Mrs. J. T.
Dunning & Bros.

HARDWARE DEALERS.

Hoggard, W. D.

**BUTCHERS, AND DEALERS IN
CATTLE.**

Parker & Rice.
Melton, Jos.

UNDERTAKERS AND EMBALMERS.

Herring, J. W., & Co.
Bell, E. J.

HOTELS AND BOARDING HOUSES.

Hotel Central.
Hoggard's Boarding House.
Williford House.

LIVERY STABLES.

Cook, Jno. R.

REAL ESTATE AGENTS.

The Dunning Co.
Aulander Realty Co. (Inc.)
Layton Realty Co.
Barden, W. E.

INSURANCE AGENTS.

The Dunning Co.
White, J. R.
White, W. J.

LAWYERS.

Lassiter, Alex.

MANUFACTURING PLANTS.

Dunning Brick Co. (Inc.)
Mitchell, C. W. (Saw Mill).
Triple Gin & Grist Mill.
White, T. J. (Saw Mill and Cotton
Gin).
Carolina Building and Hardware Co.
(Inc.). (Building Material and Saw
Mill).
Bertie Cotton Oil Co., Inc. (Oil and
Fertilizers)
Herring, J. W., & Co. (Carriage
Builders).
Bell, E. J. (Buggy Factory).

COLERAIN.

Incorporated in 1871.
Population, 1910: White, 300; color-
ed, 50; total, 350.

Value real estate, \$100,000; value personal property, \$20,000.

TOWN OFFICERS.

Mayor—T. E. Beasley.
Postmaster—G. B. Miller.
Chief of Police—W. H. Sessoms, Jr.
R. R. Agent—C. L. Henry, Alhambra Steam Navigation Co.
Manager Telephone—L. A. Nowell.

MINISTERS AND CHURCHES.

Baptist—J. O. Alderman, Pastor.
Methodist—D. A. Tuttle, Pastor.

SCHOOLS AND ACADEMIES.

Colerain Graded Academy—Miss Ola Tuttle, Principal.

BANKS AND BANKERS.

Bank of Colerain—L. A. Nowell, President; W. M. Sitterson, Cashier.

DOCTORS.

Nowell, L. A.

DRUGGISTS.

Nowell, L. A.

GENERAL MERCHANDISE.

Beasley & Callis.
Beasley, T. E.
White, A. D.
Henry & Adams.
Morris, J. R.
Harrell, M. C.
Saunders, Mrs. Dora.
Britton, D. R., & Co.
Perry, L. A. & L. D.
Beasley, I. G.
Beasley, W. H.

HOTELS AND BOARDING HOUSES.

Hotel Earle.

MANUFACTURING PLANTS.

Beasley, W. H. (Saw Mill and Gin).

KELFORD.

Incorporated in 1902.
Population, 1910; White, 200; colored, 175; total, 375.
Value of real estate, \$60,000; value personal property, \$19,000.
Tax Rate: 20c on the \$100.

TOWN OFFICERS.

Mayor—W. E. Parker.
Postmaster—J. C. Bunch.
Chief of Police—E. J. Haley.
R. R. Agents—G. T. Johnson, Atlantic Coast Line; G. P. Baker, Seaboard Air Line.
Manager Telephone—G. T. Johnson.

MINISTERS AND CHURCHES.

Missionary Baptist—T. T. Speight, Pastor.

SCHOOLS AND ACADEMIES.

Kelford Graded School—R. J. Lough, Principal.

GENERAL MERCHANDISE.

Hedgepeth, Harrell & Wood.
Cherry, J. C.
Brown, Geo. T.
Tyler, J. E.
Parker, G. V.
Capehart & Co. (Wholesale).

WAREHOUSES.

Kelford Farmers' Union Storage Co.

HOTELS AND BOARDING HOUSES.

Kelford Hotel.
Tyler's Hotel.
Simmons, Wm. (Restaurant).

LIVERY STABLES.

Stephenson, J. B.

MANUFACTURING PLANTS.

Brown, W. R. (Saw Mill).
Brown, G. T. (Gin and Grist Mill).
Hedgepeth & Harrell (Gin and Grist Mill).

Parker, Geo. T. (Planing Mill and Vehicle Manufacturing Plant).

Futrell-Gray Lumber Co. (Lumber and Shingles).

ROXOBEL.

Not incorporated.
Population, 1910; White, 350; colored, 150; total, 500.
Value real estate, \$75,000; value personal property, \$100,000.

TOWN OFFICERS.

Postmaster—J. G. Joyner.
R. R. Agent—J. G. Baker, Seaboard Air Line.
Manager Telephone—J. C. Knight, Western Union.

MINISTERS AND CHURCHES.

Baptist—John F. Cale, Pastor.
Methodist Church—D. L. Earnhardt, Pastor.

Episcopal—B. H. Beth, Rector.

SCHOOLS AND ACADEMIES.

Roxobel Academy—H. M. Anesley, Principal.

BANKS AND BANKERS.

Bank of Roxobel—Leroy Capehart, President; P. B. Cole, Cashier.

DOCTORS.

Jenkins, P. C.
Capehart, A.

DRUGGISTS.

Jenkins, P. C.

GENERAL MERCHANDISE.

Peele, C. T.
Jilcott, R. W.
Tyler-Futrell Co.
Roxobel Supply Co.
Capehart, Leroy.
Barnes Bros.

HOTELS AND BOARDING HOUSES.

Peele Hotel.
Lassiter, Mrs. J. P.

DENTISTS.

Jacobs, J. M.
Jenkins, W. E.

MANUFACTURING PLANTS.

Capehart Manufacturing Plant (Overalls and Shirts).
Harrell, C. T. (Pine Lumber).
Wimbrow Bros. Co. (Pine Lumber).
Harrell, C. T. (Cotton Gin).

LEWISTON.

Population, 1910: White, 475; colored, 325; total, 800.

Value real estate, \$120,000; value personal property, \$110,000.

Tax Rate, 20c. on the \$100.

TOWN OFFICERS.

Mayor—A. T. Eason.

Postmaster—W. A. Sanders.

Chief of Police—W. C. Askew.

R. R. Agent—H. O. Carlton, Seaboard Air Line.

MINISTERS AND CHURCHES.

Episcopal—J. B. Gible, Rector.

Baptist—J. F. Cale, Pastor.

Methodist—D. L. Earnhardt, Pastor.

SCHOOLS AND ACADEMIES.

Bertie Union Academy—Miss Judith Lassiter, Principal.

Private Schools—Mrs. Lee Bridges, Mrs. Joyner.

BANKS AND BANKERS.

Lewiston Bank—Wayland Mitchell, President; J. N. Hoggard, Cashier.

DOCTORS.

Mitchell, Wayland.

Webb, Lorenzo.

DRUGGISTS.

Mitchell, Wayland.

Webb, Lorenzo.

GENERAL MERCHANDISE.

Casper, W. E.

Sanders & Minton.

Cherry, J. H.

Edwards, C. T.

Bazemore, Perry.

Bazemore, J. K.

Lewiston Supply Co.

Bazemore, W. S.

HOTELS AND BOARDING HOUSES.

Williams, Mrs. Amelia.

Rawls, R. W.

LIVERY STABLES.

Williams, Mrs. A.

Rawls, R. W.

Casper, W. E.

MANUFACTURING PLANTS.

Camp Mfg. Co.

Farmers Mfg. Co.

Morris & Bros.

BLADEN COUNTY

COUNTY SEAT, ELIZABETHTOWN.

Population: (Census 1910), 18,006.

Formed in 1734. Named in honor of Martin Bladen.

Area: 900 square miles.

Value of real estate, \$2,340,000; value of personal property, \$1,590,000.

No. of Schools: For whites, 70; for negroes, 47.

Tax Rate: County purposes, 69 2-3c. on the \$100.

Public Roads: Worked under old State Law.

RAILROAD, TELEGRAPH AND EXPRESS COMPANIES.

Pullman Co., assessed value	6,363.20
Southern Bell Telephone and Telegraph Co., assessed value.....	1,332.00
Seaboard Air Line Railway, 32.80 miles, assessed value.....	934,296.19
Consolidated Telephone Co., assessed value	429.00
Southern Express Co., assessed value.	5,973.67
Bladen Telephone Co., assessed value.....	550.00
Western Union Telegraph Co., assessed value	6,096.75
Virginia and Carolina Southern Railroad, 24.25 miles, assessed value	72,661.00
Postal Telegraph-Cable Co., assessed value	3,018.80
Merchants and Farmers Steamboat Co., assessed value.....	4,166.00

Superior Court Terms: January 22d (civil); March 11th (criminal); July 29th (civil); October 14th (criminal).

COUNTY OFFICERS.

Clerk of the Court—W. J. Davis, Elizabethtown.

Sheriff—J. M. Clark, Elizabethtown.

Register of Deeds—J. W. Hester, Elizabethtown.

Treasurer—A. McA. Council, White Oak.

Coroner—G. W. Wall, Elizabethtown.

Surveyor—I. A. Register, Rosindale.

Co. Supt. of Health—L. B. Evans, Clarkton.

Co. Supt. of Schools—W. I. Shaw, Ivanhoe.

Co. Board of Education—N. M. Peatty (chrm.), Ivanhoe; D. W. Carter, Jerome; W. W. G. Lucas, White Oak.

County Commissioners—H. C. Bridger, Bladenboro; A. L. Tatum, White Oak; B. J. Sandlin, Council.

JUSTICES OF THE PEACE.

L. H. Vollers, Kelly; Gillod Smith, Kelly; George W. Corbett, Kelly; L. C. Boswell, Kelly; C. Monroe, Rosindale; F. T. Burney, Emerson; L. R. Benson, Elkton; H. P. Cook, Rosindale; J. E. Elkins, Elkton; N. A. Johnson, Payetteville, R.

F. D.; G. W. Johnson, Fayetteville, R. F. D.; A. H. Polar, Fayetteville, R. F. D.; B. F. Kinlaw, Dublin; J. K. Pait, Richardson; D. L. Roberts, Richardson; J. M. Pait, Richardson; O. G. Parker, Dublin; J. F. Hillburn, Bladenboro; E. N. Pait, Bladenboro; E. C. Hester, Bladenboro; G. B. Johnson, Elizabethtown; W. P. Dove, Elizabethtown; L. J. Hall, Elizabethtown; N. A. Layton, White Oak; T. B. Melvin, White Oak; W. D. Owen, White Oak; W. R. Smith, Parkersburg; J. C. Cromartie, Garland; A. B. Feeves, Garland; J. M. Johnson, Parkersburg; L. T. Cain, Parkersburg; B. F. Tatum, Parkersburg; N. M. Beatty, Ivanhoe; W. C. Johnson, Ivanhoe; A. Atkinson, Hocutt; A. E. Cain, Hocutt; R. H. Marshburn, Ham; H. W. Cain, Elizabethtown; R. P. Tatum, Ruskin; Jim Ellis, Yorick; J. B. West, Yorick; J. W. McDuffie, Ruskin; James Flowers, Zara; P. Runnington, Council; J. D. Devane, Zara; J. M. Pierce, Clarkton; D. M. Bnie, Clarkton; F. S. Averett, Abbottsburg; G. W. Smith, Abbottsburg; R. D. McEwen, Abbottsburg; W. J. McEwen, Abbottsburg.

MINISTERS NOT IN TOWNS.

Baptist—A. A. Hillburn, Bladenboro. **Methodist**—Rev. Dr. Reid, White Oak; Rev. Bascomb Parker, Elizabethtown.

SCHOOLS AND ACADEMIES.

White Oak Academy—W. W. Woodhouse, Principal, White Oak.

PHYSICIANS NOT IN TOWNS.

Lucas, W. H. G., White Oak. Cromartie, R. S., Garland. Gatling, Dr., Elizabethtown. Dr. Adkins, Councils.

MERCHANTS NOT IN TOWNS.

McNeill & Gillespie, Dublin. Wooten, J. A., White Hall. Maulsby, T. N., Westbrook. Clark, A. A., Rosindale. Parker, C. P., Garland. McCulloch, E. F., White Oak. Smith, G. H., White Oak. Carter, D. A., & Bro., Jerome. Autry, W. M., Tomahawk.

COTTON GINS.

Smith, A. H., Garland. Smith, George, White Oak. Clark, A. A., Rosindale. Davis, Wade, Populi. Council Bros., White Oak. Hair Bros., White Oak. Clarkton Ginning Co., Clarkton. Bridger Co., Bladenboro. Clark Bros., Elizabethtown. King Bros., Dublin.

SAW MILLS.

Clarkton Lumber Co., Clarkton. Bridger Co., Bladenboro. South River Lumber Co., Garland.

PUBLIC SCHOOL TEACHERS.

Johnson, Miss Mona, Ivanhoe. McDaniel, Miss Florrie, Tomahawk. Reeves, Miss Gertrude, Parkersburg. Ellis, Miss Mary, Yorick. Edge, Mrs. Eliza, White Oak. Burney, Miss Sallie, White Oak. Dunbam, Miss Maggie, White Oak. Dunn, Miss Carrie, White Oak. Woodhouse, W. W., White Oak. Shaw, W. B., White Oak. Johnson, Miss Suddie, Tar Heel. Allen, Miss Laura, Abbottsburg. Baucom, G. U., Bladenboro. Singletary, Miss Lena, Bladenboro. Singletary, L. V., Bladenboro. Johnson, Miss Caroline, Richardson. Lewis, Seth, Richardson. Smith, Mrs. Kate, Clarkton. Smith, Miss Lizzie, Clarkton. Burney, Miss Ira, Clarkton. McNeill, Miss Louise, Dublin. Cupp, H. L., Dublin. Burney, Miss Leola, White Oak. Robeson, Mrs. M. U., Tar Heel. Singletary, Mrs. W. B., Tar Heel. Whitted, Miss Emmie, Elizabethtown. Johnson, Miss Helen, Elizabethtown. Hall, Miss Lizzie May, Elizabethtown. Hall, Miss Annie, Elizabethtown. Johnson, G. B., Elizabethtown. Gooden, J. A., Elizabethtown. Gooden, Miss Lula, Elizabethtown. West, J. B., Yorick. McKay, Miss Kate, Grand Bluff. Marshburn, Miss Sophia, Ham. Jordan, Miss E., Garland. Henry, Miss Ethel, Garland.

ELIZABETHTOWN.

Population, 1910: White, 175; colored, 75; total, 250.

Value real estate, \$75,000; value personal property, \$35,000.

Tax Rate: 1 mill on \$1.00.

TOWN OFFICERS.

Mayor—A. N. Pait. **Postmaster**—E. J. Sutton. **Manager Telegraph**—W. E. Hall, Postal Telegraph Company.

MINISTERS AND CHURCHES.

Baptist—Rev. Thomas Baker, Pastor.

Presbyterian—Wm. M. Shaw, Pastor, Wilmington.

Methodist—Bascomb Parker, Pastor.

SCHOOLS AND ACADEMIES.

Elizabethtown Academy—Mrs. J. L. Clark, Principal, Elizabethtown.

BANKS AND BANKERS.

Bank of Elizabethtown—J. E. Clark, President; L. R. Whitted, Cashier.

DOCTORS.

Robinson, N. Liles, N. P.

LAWYERS.

Clark, J. B.
White, R. S.
Sutton, D. B.
Bizzell, W. D.
Pait, A. N.

DRUGGISTS.

Gatlin, Dr.

GENERAL MERCHANDISE.

Smith, D. L.
Davis, W. J.
Hales, T. H.
Melvin, G. F., & Co.
Shepherd, J. R.
Clark Bros.
Register, M. E.

HOTELS AND BOARDING HOUSES.

Sutton House.
Hall House.

LIVERY STABLES.

Davis, E. C.

MANUFACTURING PLANTS.

Elizabethtown Mfg Co. (Brick, lumber, shingles, etc.)
Barnhill Mfg Co. (Wagons, carts, buggies, etc.)
Clark Bros., (gins).

ABBOTTSBURG.

Incorporated in 1903.

Population, 1910: White, 150; colored, 100; total, 250.

Value real estate and personal property, \$29,630.

Tax Rate: 1 mill on \$1.00.

TOWN OFFICERS.

Mayor—M. F. Fletcher.
Postmaster—Z. G. Thompson.
Chief of Police—J. F. Russ.
R. R. Agent—S. A. L. Johnson,
Seaboard Air Line Railway.

MINISTERS AND CHURCHES.

Methodist—Bascomb Parker, Pastor.

Baptist—Rev. Mr. Byrd, Pastor.

SCHOOLS AND ACADEMIES.

Abbottsburg High School—

GENERAL MERCHANDISE.

Clark, McAulay & Co.
Johnson, S. A. L.

HOTELS AND BOARDING HOUSES.

Thompson, Z. G.

MANUFACTURING PLANTS.

Cashwell, C. C. (Saw mill.)

BLADENBORO.

Incorporated in 1901.

Population, 1910: White, 200; colored, 50; total, 250.

Value real estate, \$75,000; value personal property, \$54,000.

Tax Rate: 15c. on the \$100.

TOWN OFFICERS.

Mayor—R. C. Bridger.
Postmaster—Mrs. M. C. Edwards.
Chief of Police—John W. Wilson.
R. R. Agent—J. A. Hufham, Seaboard Air Line Railway.
Manager Telegraph—J. A. Hufham,
Western Union Telegraph Co.

MINISTERS AND CHURCHES.

Presbyterian—A. McFadyen, Pastor.

SCHOOLS AND ACADEMIES.

Bladenboro High School—G. N. Baum, Principal.

BANKS AND BANKERS.

Bank of Bladenboro—H. C. Bridger, President; H. C. Bridger, Jr., Cashier.

DOCTORS.

Norman, J. A.

INSURANCE AGENTS.

Bridger, H. C., Jr.

GENERAL MERCHANDISE.

The Bridger Co.
Bladenboro Racket Store.
Wilson, J. W., & Co.

HOTELS AND BOARDING HOUSES.

Wilson Hotel.
Thompson, R. C.
Jordan, J. D.
Dever, C. W.

LIVERY STABLES.

Lewis, Durham.

Bladenboro Live Stock Co.

MANUFACTURING PLANTS.

Bladenboro Planing Mill Co. (Saw mill.)

CLARKTON.

Incorporated in 1901.

Population, 1910: 368.

Value real estate, \$85,000; value personal property, \$75,000.

Tax Rate: 16 2/3c. on the \$100.

TOWN OFFICERS.

Mayor—G. H. Cromartie.
Postmaster—S. Meares.
Chief of Police—S. G. Wooten.
R. R. Agent—H. P. Milliken, Seaboard Air Line.
Manager Telegraph—H. P. Milliken,
Western Union Telegraph Co.

MINISTERS AND CHURCHES.

Presbyterian—No pastor.

Baptist—Angelo Porter, Pastor.

SCHOOLS AND ACADEMIES.

Clarkton High School—Miss L. V. Singletary, Principal.

BANKS AND BANKERS.

Bank of Bladen—L. B. Evans, President; E. C. Clark, Cashier.

DOCTORS.

Clark, G. L.
Evans, L. B.

DRUGGISTS.

Clark & Evans.

GENERAL MERCHANDISE.

Currie, N. A.
The O. L. Clark Co.
Cromartie, G. H.
Thomas & Co.
Clarkton Supply Co.
Hayes Swindell.

HOTELS AND BOARDING HOUSES.

Clarkton Hotel.

INSURANCE AGENTS.

Clark, E. C.

NEWSPAPERS AND EDITORS.

Bladen Journal (weekly)—W. M. Shaw and H. S. Shaw, Editors.
LIVERY STABLES.
 Clark, J. H. & Co.
 Owen, S. W.

Cox, E. J., & Co.

MANUFACTURING PLANTS.

Clarkton Planing Mill Co.
 Lyon M'g Co. (Crates.)
 Clarkton Ginning Co.
 Banner, W. H.

BRUNSWICK COUNTY

COUNTY SEAT, SOUTHPORT.

Population (Census 1910), 14,431.

Formed in 1764. Named in honor of the Duke of Brunswick.

Area: 950 square miles.

Value of real estate, \$2,354,776; value of personal property, including bank stock and corporations, \$1,940,102.

Property listed in 1911, by whites, \$3,900,468; by negroes, \$299,880.

Tax Rate: County purposes, 20 2/3c. on the \$100; pensions, 1c.; special 10c. County bonded debt, \$12,000.

Public Roads: No. miles, about 750. Worked under old State Law. In Smithville and Town Creek townships the highways are improved by a special bond fund and tax.

RAILROAD, TELEGRAPH AND EXPRESS COMPANIES.

Pullman Co., assessed value.....	\$ 4,873.28
Atlantic Coast Line Railroad, 12.77 miles, assessed value.....	434,793.57
Seaboard Air Line Railway, 12.24 miles, assessed value.....	348,652.00
Southern Express Co., assessed value.....	4,574.96
Western Union Telegraph Co., assessed value.....	6,701.90
Wilmington Towing Co., assessed value.....	10,060.00
Southport and Little River Telephone Co., assessed value.....	600.00
Southern Bell Telephone and Telegraph Co., assessed value.....	7,491.00
Postal Telegraph-Cable Co., assessed value.....	875.70

Superior Court Terms: March 18th; August 5th (civil cases); September 30th.

COUNTY OFFICERS.

Clerk of the Court—R. S. Newton, Southport.

Sheriff—J. J. Knox, Town Creek.

Register of Deeds—John Jeurette, Southport.

Treasurer—George E. Brooks, Seaside.

Coroner—J. B. Stanland, Supply.

Surveyor—R. M. Edwards, Exum.

Co. Supt. of Health—J. A. Doshier, Southport.

Co. Supt. of Schools—M. C. Guthrie, Southport.

Supt. of County Home—Oliver A. Lewis, Southport.

Co. Board of Education—J. B. Rourk, (chrm.), Southport; John E. Robinson, Supply; J. L. Simmons, Iredell.

County Commissioners—J. D. Harrelson (chrm.), Funston; Richard Doshier, Southport; W. A. Long, Regan.

County Board of Elections—L. M. Todd (chrm.), Ash; J. Johnson, Winnabow; J. E. Douglass, Cronly.

JUSTICES OF THE PEACE.

Smithville Township—W. T. Pinner, Southport; Richard Doshier, Southport; David Ward, Suburb; S. W. Smith, Suburb; T. M. Williams, Southport; S. P. Tharp, Southport;

D. I. Watson, Southport; C. N. Phillips, Southport; L. Folly, Supply; L. H. Phelps, Supply; D. E. Robinson, Supply.

Lockwoods Folly—A. T. Hewett, Supply; J. W. Lancaster, Supply; F. P. White, Supply; C. D. Robinson, Supply; W. N. Kirby, Supply; Claud H. Picott, Supply; David H. Calson, Supply.

Shallotte—E. L. Stanly, Shallotte; Sam Hickman, Iredell; W. F. Pearce, Shallotte; T. H. Patterson, Calabash; L. N. Benton, Iredell; E. B. Hewett, Shallotte; A. M. McKeithan, Shallotte; L. D. Long, Iredell; D. E. Stanland, Iredell; B. K. Gore, Shallotte.

Northwest—J. W. Murrell, Phoenix; W. F. Robbins, Phoenix; L. S. Skipper, Phoenix; A. M. Chinn's, Phoenix; F. M. Silkes, Phoenix; R. T. Williams, Phoenix.

Town Creek—G. H. Bellamy, Town Creek; L. D. Ganey, Leland; P. S. Hawes, Winnabow; G. M. McKeithan, Town Creek; D. R. Mercer, Bolivia; Jackson Johnson, Winnabow; I. D. Harrelson, Winnabow; E. R. Outlaw, Winnabow; E. O. Rabon, Winnabow; V. C. Garner, Winnabow.

Waccamaw — Isham McKeithan.

The Bank of Southport, Southport N. C.

The oldest and strongest Bank in Brunswick County. Managed by well experienced officers. Commercial and Savings accounts solicited.
 D. O. DANIEL, Cashier.

Regan; L. M. Todd, Ash; J. A. Phelps, Ash; J. A. Bennett, Ash; Robert Inman, Excelsior.

MINISTERS NOT IN TOWNS.

Baptist—D. L. Hewett, Shallotte; J. C. Mizzell, Funston.

Methodist—J. M. Marlowe, Shallotte, Rev. Mr. Snow, Town Creek. Presbyterian—No Pastor.

SCHOOLS AND ACADEMIES.

Regan Academy—Regan.

Funston Academy—Funston.

PHYSICIANS NOT IN TOWNS.

Goodman, E. G., Town Creek.

Stone, J. A., Shallotte.

Goley, W. R., Shallotte.

Jones, E. W., Shallotte.

Williams, Dr., Phoenix.

Gore, Dr. G. C., Wampee, S. C.

MERCHANTS NOT IN TOWNS.

Chinnis, A. M., Phoenix.

Kirby, A. S., Phoenix.

Evans, E. V., Leland.

Gay, J. W., Leland.

Walker, L., Town Creek.

Walker, W. H., Town Creek.

Lewis, W. D., Winnabow.

Smith, S. W., Suburb.

Kirby, G. W., Supply.

Galloway, Richmond, Supply.

Brooks, George E., Seaside.

Brooks, George E. & Co., Iredell.

Rourk Bros., Shallotte.

Mintz & Mintz, Mill Branch.

Robinson, J. E., Supply.

Hewett, Harry, Supply.

Varnum, W. H., Supply.

Leonard, Walter, Supply.

Clemmons, R. B., Supply.

Smith, G. V., Ashe.

Babson, J. L., Excelsior.

Edwards & Edwards, Exum.

Jenrette, John, Regan.

Coleman, W. R., Ash.

Gore, B. K., Shallotte, R. F. D.

Stanly, E. L., Shallotte, R. F. D.

Milliken, I. C., Shallotte, R. F. D.

Robinson, Warren, Supply, R. F. D.

D. King, J. W., Excelsior.

Hewett, D. G., & Co., Shallotte.

Shallotte Trading Co., Shallotte.

White, F. P., Shallotte.

White & White, Shallotte.

Caison, H. L., Shallotte.

Holden, E., & Son, Shallotte.

Stanley, J. E., Shallotte.

Shallotte Drug Co., Shallotte.

Mercer, Mrs. Emma G., Bolivia.

Lewis, F. L., Bolivia.

McKeithan, W. O., Bolivia.

Edwards, G. L., Bolivia.

Murrell, J. O., Bolivia.

Mercer & Mercer, Bolivia.

COTTON GINS.

Johnson, J., Winnabow.

McKeithan, R. W., Supply.

Shallotte Trading Co., Shallotte.

Rourk Bros., Shallotte.

Brooks, George E., Seaside.

Price, W. A., Southport.

SHINGLE MILL.

Waccamaw Shingle Co., Bolivia.

SAW MILLS.

Murrell, W. W., & Son, Phoenix.

Walker, L., Town Creek.

Town Creek R. R. & Lumber Co., Town Creek.

Henry, J. S., Winnabow.

Robbins, A. J., Southport.

Pigott, J. J., & Son, Supply.

Galloway, Richmond, Supply.

Chinnis, A. M., Phoenix.

West, J. T., Leland.

Goodman, E. G., Town Creek.

TURPENTINE DISTILLERIES.

Goodman, E. G., El Paso.

Walker, L., Town Creek.

Lewis, W. D., Winnabow.

Harrelson & Co., Funston.

Robbins & Co., Funston.

Mercer, Mrs. Emma G., Bolivia.

Smith, S. W., Suburb.

Galloway, Richmond, Supply.

Robinson, J. E., Supply.

Brooks, G. E., Seaside.

Rourk Bros., Shallotte.

Mintz & Mintz, Mill Branch.

King Bros., Excelsior.

Thompson, T. M., Southport.

Stanland & Co., Shallotte.

White, F. P., Shallotte.

Babson, J. L., Excelsior.

PUBLIC SCHOOL TEACHERS.

Jones, Mrs. L. H., Shallotte.

White, Miss Ruth, Shallotte.

Parker, E. M., Shallotte.

Prink, Miss S. P., Shallotte.

Pearce, W. F., Shallotte.

Adkins, Miss Charlotte, Southport.

Burrows, Miss Bessie, Southport.

Bennett, Ivan, Regan.

McKeithan, J. B., Regan.

Ward, Luther, Regan.

Jennette, Wendell, Regan.

Sherman, F. M., Calabash.

Sherman, A. J., Calabash.

Holoman, Miss Elmer, Iredell.

Hickman, R. B., Wampee, S. C.

McLamb, M. D., Iredell.

Hemingway, Lina, Shallotte.

Holden, J. H., Supply.

Ward, Miss May, Suburb.

Swain, Miss Rea, Suburb.

Richardson, Miss Essie L., Wilmington.

Brisson, Miss Carrie L., Winnabow.

Price, Miss Lillie V., Southport.

Price, Miss M. L., Southport.

Moore, Miss Edna, Southport.

Powers, Miss Lula, Funston.

Bryson, J. A., Funston.

Edwards, Ralph M., Exum.

Long, J. M., Exum.

Sellers, John W., Supply.

Regan, Miss Ella, Leland.

The Bank of Southport, Southport N. C.

The oldest and strongest Bank in Brunswick County. Managed by well experienced officers. Commercial and Savings accounts solicited.

D. O. DANIEL, Cashier.

Edwards, Fred, Exum.
 Milliken, W. S., Excelsior.
 Thomas, Miss Sue, Shallotte.
 Thomas, Cornelius, Shallotte.
 Mizell, Rev. J. C., Winnabow.
 Murrell, Miss Addie, Phoenix.
 Rowell, Miss Margaret, Phoenix.
 Edwards, D. B., Exum.
 Marsh, Miss L. E., Supply.
 Little, Jesse, Makatoka.
 Russ, C. C., Makatoka.
 Hines, Mrs. Kate B., Wilmington.
 Byrd, L. A., Winnabow.
 Howett, Miss Amelia, Supply.
 Ross, H. M., Excelsior.
 Shaw, Miss Ella, Phoenix.
 Barnett, Miss B. H., Southport.
 Reamy, Miss Lucile, Southport.
 Burrows, Miss Bessie, Southport.

SOUTHPORT.

Population, 1910: 1,600. No. white
 polls, 121; No. colored polls, 67.
 Value real estate, \$357,030; value
 personal property, \$94,424.
 Tax Rate: 85c on the \$100.
 Floating debt, \$1,000.

TOWN OFFICERS.

Mayor—Price Furpless.
 Chief of Police—Cecil Lewis.
 City Clerk—Geo. Y. Watson.
 Treasurer—R. W. Davis, Sr.
 Tax Collector—W. H. Pyke.
 Standard-Keeper—W. T. Pinner.
 City Attorneys—Cramer & Davis.
 City Supt. of Health—J. A. Doshier.
 Postmaster—R. W. Davis.
 Telegraph Manager—J. T. Harper.
 Wilmington, of Wilmington and
 Southport Telegraph Co.
 Telephone Manager—S. D. Lucas.
 Wilmington, Southern Bell Tele-
 phone Co.
 Southport and Little River Tele-
 phone Co., W. H. Stone, Little River,
 Manager.

MINISTERS AND CHURCHES.

Baptist—J. L. Jenkins, Pastor.
 Episcopal—Edward Wooten, Rector.
 Methodist—C. M. Lance, Pastor.
 Presbyterian—No Pastor.

SCHOOLS AND ACADEMIES.

Southport High School—Prof. W.
 H. McKeown, Principal.

HOTELS AND BOARDING HOUSES.

Stuart House.
 Williams, Miss Jennie.
 Crawford, Mrs. W. A.

ARCHITECTS.

Furpless, Price.
 Robbins, A. J.
 O'Hagan, H. P.

BANKS AND BANKERS.

Bank of Southport—T. C. Cooper,
 President; D. O. Daniel, Cashier.
 Bank of Brunswick—C. G. Ruark,
 Cashier; W. H. Pyke, President.

BOOT AND SHOE DEALERS.

Hood, H. W.
 Ruark, J. B.
 Doshier, St. George & Co.
 Loughlin, J. J.

BUILDING & LOAN ASSOCIATION.

Southport Building and Loan Asso-
 ciation.
 Mutual Building and Loan Associa-
 tion.

BUTCHERS AND DEALERS IN CATTLE.

Bell, J. A.
 Aldridge, Honey.
 Greer, B. F.

CONFECTIONERY DEALERS.

Watson, D. I., & Son.
 Bell & Davis.
 Hood Bros. & Co.
 Ruark, J. B.

CONTRACTORS AND BUILDERS.

Robbins, A. J.
 Furpless, Price.
 Drew, G. F.
 Peterson, A. E.

CHAMBER OF COMMERCE.

J. J. Loughlin, President; R. C.
 Cool, Secretary.

CLOTHIERS AND MEN'S FURNISHERS.

Loughlin, J. J.
 Hood, H. W.

DENTISTS.

Keith, H. L.

DRUGGISTS.

Watson, D. I., & Co.
 Bell & Davis.

DOCTORS.

Doshier, J. A.
 PRY GOODS AND NOTIONS.
 Hood, H. W.
 Ruark, J. B.
 Loughlin, J. J.

FRUIT DEALERS.

Hood Bros. & Co.

FISH AND OYSTER DEALERS.

Doshier, T. Hoyle, Co.

GROCERS.

Ruark, J. B.
 Hood Bros. & Co.
 Doshier, St. George & Co.
 Fulwood, W. T.
 Smith, W. F.
 Phillips, C. N.
 Climmons, H. B.

BARBERS.

Tharp, P. C.
 Weeks, W. J.

LUMBER DEALERS.

Robbins, S. M., & Son.
 HARDWARE DEALERS.
 Hood Bros. & Co.

INSURANCE AGENTS.

Stevens, E. B. (Fire and Life).
 Pyke, W. H. (Fire and Life).

LAWYERS.

Taylor, C. Edward.
 Cranmer & Davis.

The Bank of Southport, Southport N. C.

The oldest and strongest Bank in Brunswick County. Managed by
 well experienced officers. Commercial and Savings accounts solicited.
 D. O. DANIEL, Cashier.

PAINT AND OIL DEALERS.

Hood Bros. & Co.
Doshier, St. George & Co.

PAINTERS.

Galloway, L. A.
Peadrick, Tom

PRINTING OFFICES.

News Printing Co.

REAL ESTATE AGENTS.

Stevens, E. B.
Pyke, W. H.

NEWSPAPERS AND EDITORS.

Southport News—Mrs. E. C. Atwood, Editor.

SHALLOTTE.

Incorporated in 1899.

Population, 1910: White, 162; colored, None; total, 162.

Value real estate, \$19,784.38; value personal property, \$10,672.

Tax Rate: 16 2-3c. on the \$100.

TOWN OFFICERS.

Mayor—McD. Turner.

Postmaster—S. E. White.
Chief of Police—George Cooper.
Steamboat Agent—J. W. Brooks, Wilmington.

MINISTERS AND CHURCHES.

Methodist—J. M. Marlow, Pastor.

DOCTORS.

Goley, Wm. R.

GENERAL MERCHANDISE.

J. Stanland & Co.
White, J. H., & Son.
Hewett, D. G. & Co.
Frink, M. D.
White, F. P.
Leonard, C. N., & Co.

HOTELS AND BOARDING HOUSES.

Lang, Joel.

MANUFACTURING PLANTS.

Leonard, C. N., & Co. (Saw Mill.)
Stanland, J., & Co. (Turpentine Distillery.)
White, F. P. (Turpentine Distillery.)
Leonard & Holmes. (Turpentine Distillery.)

BUNCOMBE COUNTY**COUNTY SEAT, ASHEVILLE.**

Population: (Census 1910), 49,798.

Formed in 1791. Named in honor of Edward Buncombe.

Area: 520 square miles.

Value of real estate, \$15,489,109; value of personal property, \$4,770,316.

Property listed in 1911, by whites, \$19,841,140; by negroes, \$419,285.

No. of Schools: For whites 98; for negroes, 16.

Tax Rate: County purposes, 21 2-3c. on the \$100; roads and bridges, 26c.; special, 8 1-3c. County bonded debt, \$467,000.

Public Roads: No. miles, 65. Worked by convict and free labor.

RAILROAD, TELEGRAPH AND EXPRESS COMPANIES.

American Refrigerator Transit Co., assessed value	\$	885.00
Asheville Southern Railway, 2.13 miles, assessed value.....		10,000.00
American Cotton Oil Co., assessed value		4,000.00
Weaverville Electric Co., assessed value		3,289.00
Southern Railway Co., 47.52 miles, assessed value	1,858,986.74	
Asheville and Spartanburg Railroad, 10.34 miles, assessed value.	232,650.00	
Pullman Co., assessed value		8,731.94
Asheville and East Tennessee Railroad, 4.77 miles, assessed value		16,825.00
Southern Express Co., assessed value.		10,537.72
Black Mountain Telephone Co., assessed value		1,000.00
Asheville Telephone and Telegraph Co., assessed value.....	143,685.00	
Western Union Telegraph Co., assessed value		10,950.13
Southern Bell Telephone and Telegraph Co., assessed value....		1,320.00
Asheville and Craggy Mountain Railway, 2.26 miles, assessed value		10,000.00
Madison Telephone Co., assessed value		400.00
Asheville Electric Co., assessed value.	282,450.00	
American Telephone and Telegraph Co., assessed value.....		5,218.80
Swannanoa Railroad, 8.00 miles, assessed value		12,000.00
Leicester Telephone Co., assessed value		1,000.00
Union Power and Water Co., assessed value		700.00
North Carolina Electrical Power Co., assessed value		33,883.00
North Buncombe Telephone Co., assessed value		400.00
Postal Telegraph-Cable Co., assessed value		1,514.00

Superior Court Terms: July 22d (civil cases); August 12th; September 23d (civil cases); October 21st; November 11th (civil cases); January 22d (civil cases); March 11th (civil cases); April 15th (civil cases); May 6th (civil cases); May 27th (civil cases).

COUNTY OFFICERS.

Clerk of the Court—Marcus Erwin, Asheville.

Sheriff—Chas. F. Williams, Asheville.

Tax Collector—R. C. Crowell, Asheville.

Register of Deeds—J. J. Mackey, Asheville.

Treasurer Thomas M. Duckett, Asheville.

Coroner—E. R. Morris, Asheville.

Surveyor—Otto Israel, Candler.

Co. Supt. of Health—D. E. Sevier, Asheville.

Co. Supt. of Schools—A. C. Reynolds, Asheville.

Supt. of County Home—B. V. Merrill, Asheville, R. F. D. No. 4.

Co. Board of Education—Geo. S. Powell (Chair.), Asheville; T. P. Gaston, Asheville, R. F. D. No. 4; J. H. Sams, Homerville.

County Commissioners—E. W. Patton, Biltmore; J. E. Patton, Asheville; R. D. Buckner, Democrat; J. W. Ruthcrford, Candler; R. C. Sales, Biltmore.

County Board of Elections—S. G. Bernard, Asheville; D. S. Elias, Asheville; J. E. Ford, Asheville.

JUSTICES OF THE PEACE.

Asheville Township—W. J. Haynes, Asheville, R. F. D. No. 1; J. P. Penland, Asheville; J. B. Erwin, Asheville; W. R. Gudger, Asheville; D. S. Roberts, Asheville; C. W. Malone, Asheville; S. P. Mears, Asheville; F. N. Waddell, Asheville; W. W. Patton, Asheville; R. A. Burroughs, Asheville; A. H. Filmer, Asheville; J. C. Cowan, Asheville; M. A. Cressman, Asheville; S. A. Johnson, Asheville; Sol. A. Carter, Asheville, R. F. D. No. 1; W. A. James, Jr., Asheville; E. B. Atkinson, Asheville; George W. Fairchild, Asheville, R. F. D. No. 4; E. H. Merrimon, Asheville; A. L. Bright, Asheville, R. F. D. No. 4; R. W. Johnson, Asheville, R. F. D. No. 3; J. B. Worsley, Asheville.

Black Mountain—J. H. Hampton, Black Mountain; F. C. Watkins, Black Mountain; W. R. Goodson, Black Mountain.

Reems Creek—D. H. Reagan, Weaverville; S. D. Ballard, Weaverville; T. H. Weaver, Weaverville; W. T. Bradley, Weaverville.

French Broad—Zeb F. Vance, Alexander; W. H. Peck, Alexander; J. A. Gwatney, Alexander.

Flat Creek—J. E. Chandler, Homerville; E. J. Roberts, Homerville; A. P. Reece, Homerville; W. C. Alber, Homerville.

Fair View—J. R. Pinkerton, Fairview; G. L. Clay, Fairview; P. O. Merrill, Fairview; T. J. Patillo, Fairview.

Big Ivy—M. T. Arrowood, Demo-

crat; J. H. Woodard, Democrat; T. S. Dillingham, Barnardsville; M. T. Ray, Barnardsville; Z. B. Hobson, Barnardsville.

Lower Hominy—E. H. Britt, Candler, R. F. D.; S. L. Morgan, Candler, R. F. D.; James Plemmmons, Candler, R. F. D.

Swannanoa—W. M. Gudger, Swannanoa; H. A. Coggins, Swannanoa; J. M. Roberts, Swannanoa; L. F. Hitt, Swannanoa; J. C. M. Valentine, Swannanoa.

Upper Hominy—J. C. Walters, Candler; J. N. Smith, Candler; C. D. Mallonee, Candler; R. L. Luther, Candler; C. W. Howell, Candler; A. Z. Wright, Candler; P. P. Morgan, Candler; J. C. Brown, Candler.

Limestone—C. L. Garren, Arden; G. F. Garren, Arden; M. L. Land, Arden; N. L. Prody, Arden.

Leicester—W. E. Pounders, Juno; L. E. Martin, Juno; J. L. Williamson, Newfound; G. L. Moffitt, Leicester; B. L. Lyda, Leicester.

Sandy Mush—W. I. Lee, Sandy Mush.

MINISTERS NOT IN TOWNS.

Rice, W. F., Swannanoa.
Starnes, A. H., Candler.
Brown, A. E., Asheville, R. F. D. No. 4.

Bradley, W. T., Morgan Hill.
Morgan, E. J., Candler.

Brown, T. K., Swannanoa.

PHYSICIANS NOT IN TOWNS.

Cotton, C. E., Black Mountain.

Archer, J. J., Black Mountain.

McCrackin, C. M., Fairview.

Reynolds, T. F., Leicester.

Clontz, W. J., Alexander.

Gill, J. N., Weaverville.

MERCHANTS NOT IN TOWNS.

Gaston, R. J., Candler.

Candler, E. W., Candler.

Hyatt Bros., Emma.

Whitmore, J. M., Weaverville.

Morris & Shuford, Alexander.

Wilson, J. B., Leicester.

Maney, W. R., Democrat.

Burlison, Matt., Barnardsville.

West, C. P., Weaverville.

Johnson, J. E., Grace.

Harrison, H. R., Swannanoa.

Hall, W. C., Black Mountain.

McKoy, J. W., Black Mountain.

Ashworth, Jason, Fairview.

Jones, J. Will, Fairview.

Williams, Ed., Fairview.

Case, A. B. & Bro., Skyland.

FLOUR, CORN AND FEED MILLS.

Hominy Mills, Candler.

Biltmore Roller Mills, Biltmore.

Leicester Roller Mills, Leicester.

Juno Mills, Juno.

Lotsprich, J. B., Weaverville.

Patton, John E., Glen Inglis.

Mt. Mitchell Lumber Co., Swannanoa.

Craggy Lumber Co., Swanannoa.
Rutherford, J. W., Candler.
Coleman, J. L., Lumber Co., Asheville.

PUBLIC SCHOOL TEACHERS.

Johnson, T. M., Arden.
Ingram, Mr. and Mrs. J. M., Arden.
Lance, Vonnice, Arden, R. F. D. No. 1.
Byers, Theo., Biltmore, R. F. D. No. 3.
Morgan, Annie, Biltmore, R. F. D. No. 3.
Connor, E. E., Candler.
Gudger, Maria, Candler.
Whitlow, Frances, Candler.
Greenlee, T. M., Candler.
Bryan, A. B., Candler.
Henry, Rose, Candler.
White, Lois, Candler.
Duckett, Anna, Candler.
Hoover, H. F., Candler.
Morgan, Dolly, Candler.
Clark, Emily, Candler.
Swain, Della, Leicester.
Reeves, G. M., Leicester.
Croft, Mr. and Mrs. J. D., Asheville, R. F. D. No. 4.
Matney, Misses Grace and Nell, Leicester.
Reeves, G. M., Leicester.
Fisher, Miss Grace, Leicester.
Merrell, Mrs. Rena, Leicester.
Ray, A. C., Asheville, R. F. D. No. 4.
Lominac, Miss Nora T., Asheville, R. F. D. No. 4.
Jervis, Miss Ethel, Leicester.
Jervis, C. F., Leicester.
Jervis, C. E., Leicester.
Reynolds, Miss Etta, Leicester.
Barnes, A. L., Asheville, R. F. D. No. 4.
Duckett, Miss Audie, Asheville, R. F. D. No. 4.
Hayes, Miss Annie, Leicester.
Coward, B. N., Mascot.
Brown, Miss Ethel, Sandy Mush.
Wells, Miss Gertie, Sandy Mush.
Coward, Manson, Gem.
Hall, A. B., Gem.
Duckett, Lola, Gem.
Sales, R. C., Skyland.
Shook, J. H., Skyland.
Jones, Miss Bertha, Skyland.
Pinner, Mrs. Tom, Arden.
Williams, Miss Minnie, Fairview.
Coulter, W. S., Fairview.
Priffitt, Miss Bertha, Fairview.
Roberts, Eugenia, Fairview.
Merrell, S. J., Fairview.
Shuford, Pearle, Fairview.
Lyda, Ella, Fairview.
Williams, Malle, Fairview.
Merrell, Sue, Fairview.
Ashworth, C. J., Fairview.
Doughety, Lillian, Black Mountain.
Gregg, Epsie, Azalea.

Burlison, Josie, Farm School.
Jones, O. B., Swannanoa.
Burlison, Nettie, Swannanoa.
Miller, A. J., Swannanoa.
Buckner, Pearl, Swannanoa.
Bradley, Mrs. J. W., Asheville, R. F. D. No. 3.
Hildebrand, Eleanor, Asheville, R. F. D. No. 3.
Jones, Minnie, Asheville, R. F. D. No. 3.
Bradley, Mrs. J. W., Asheville, R. F. D. No. 3.
Edwards, R. B., Asheville, R. F. D. No. 3.
Whitson, Jennie, Asheville, R. F. D. No. 3.
Morgan, Bessie, Asheville, R. F. D. No. 3.
Stephenson, Lillie B., Asheville, R. F. D. No. 3.
Kerr, Estelle, Asheville, R. F. D. No. 3.
Kerr, Mabel, Asheville, R. F. D. No. 3.
Reynolds, Mr. and Mrs. J. L., Asheville, R. F. D. No. 3.
Stamoy, E., Asheville, R. F. D. No. 4.
Miller, Lela, Asheville, R. F. D. No. 3.
Hippis, W. H., Biltmore.
Weaver, Glen C., Biltmore.
Sams, Bonnie, Biltmore.
Burlison, Bessie, Biltmore.
Bishop, Amelia, Biltmore.
Bell, Rev. G. H., Asheville, R. F. D. No. 2.
Dixon, Luke, Asheville, R. F. D. No. 2.
Wallace, Minnie, Y. W. C. A., Asheville.
Brittain, Margaret, Asheville, R. F. D. No. 5.
Farmer, Lula, Asheville, R. F. D. No. 5.
Mull, Bertha, Asheville, R. F. D. No. 5.
Kimberly, Miss Fannie, Asheville.
Anderson, Augusta, Asheville.
Ray, Clara, Asheville.
Hughes, Berta, Leicester.
Weaver, Edna, Weaverville.
Blankenship, G. H., Weaverville.
Gash, Helen, Weaverville.
Howell, Loretta, Weaverville.
Bradley, Vester, Brantton.
Wells, Frank L., Brantton.
Davis, Fonella, Brantton.
Whitemore, Maggie, Taft.
Jones, Maurice, Taft.
Sawyer, H. E., Beech.
Corpening, Clara, Mars Hill.
Corpening, Mrs. A'Pe, Mars Hill.
Fox, Johanna, Jupiter.
Redmond, Minnie, Asheville.
Worley, Artie, Jupiter.
Williams, Florence, Weaverville.
Morgan, S. J., Morgan Hill.

Dillingham, Hattie, Morgan Hill.
 Woodward, G. B., Democrat.
 Roberts, Merkie, Democrat.
 Sams, Agnes, Weaverville.
 Hurst, Jennie, Ivy.
 Edwards, J. B., Barnardsville.
 Edwards, Doyle, Barnardsville.
 Wilson, R. W., Barnardsville.
 Brown, Rev. J. C., Dillingham.
 Chambers, Sallie, Dillingham.
 Carter, Lois, Democrat.
 Catson, Hattie, Barnardsville.
 Edwards, Jane, Barnardsville.
 Miller, Lillian, Barnardsville.
 Burleson, Josie, Barnardsville.
 Garrison, W. G., Democrat.
 Alexander, Edith, Farm School.
 Coggins, Dr. J. C., Black Mountain.
 Lyerly, J. M. L., Black Mountain.
 Lyerly, E. Maye, Black Mountain.
 Foreman, Mrs. E. B., Montreat.
 Prince, Carrie L., Montreat.
 Roberts, Ada, Alexander.
 Smith, Bonnie, Alexander.
 Maney, Dora, Democrat.
 Vance, Katie, Alexander.
 White, Floss, Alexander.
 Ashworth, R. P., Biltmore.
 Carter, Eula, Alexander.
 Ammons, J. J., Morgan Hill.
 McKinney, Fulton, Democrat.

ASHEVILLE.

Population, 1910: 18,762. No. white polls, 1,672; No. colored polls, 695.
 Value real estate, \$7,895,356; value personal property, \$3,472,563.
 Tax Rate: \$1.50 on the \$100.
 Bonded debt \$1,000,000. Floating debt, \$50,000.

TOWN OFFICERS.

Mayor—J. E. Rankin.
 Chief of Police—D. K. Lyerly.
 City Clerk—L. W. Young.
 Treasurer—J. B. Erwin.
 Tax Collector—C. H. Bartlett.
 Standard-Keeper—T. J. Mitchell.
 City Attorney—J. Frazier Glenn.
 Police Justice—J. G. Adams.
 City Supt. of Health—L. B. McBrayer.
 Postmaster—W. W. Rollins.
 R. R. Agent—W. H. Maher, Southern Railway Co.
 Express Agent—J. T. James.
 Telegraph Managers—E. N. Williams, Western Union; Mr. A. K. Ahers, Postal.
 Telephone Manager—M. Erskine.

MINISTERS AND CHURCHES.

Baptist—Rev. C. B. Waller.
 Christian—J. O. Helsebach, Pastor.
 Episcopal—H. Field Saumenig, Rector.
 Lutheran—A. T. Coyner, Pastor.
 Methodist—C. W. Byrd, G. G. Harley, D. J. Miller, W. A. Newell, H. H. Robbins, W. E. Poovey, Pastors.

Presbyterian—R. F. Campbell, Pastor.
 Catholic—Father Marion, Pastor.
 Methodist Protestant—J. S. Williams, Pastor.

SCHOOLS AND ACADEMIES.

City High School.
 Orange Street School.
 Asheville Avenue.
 Park Avenue.
 Murray School.
 Montford Avenue.

HOTELS.

The Battery Park.
 Swanannoa.
 The Manor.
 Western Hotel.
 Glen Rock Hotel.
 Florence Hotel.
 New Windsor.
 Montford Hotel.
 Gladstone.
 Cherokee Inn.

BOARDING HOUSES.

Beaumont Lodge.
 The Belvidere.
 Billows Rest.
 Bonniview.
 Luxton Place.
 Collister, Mrs. Lulu.
 The Colonial.
 Dickerson, Mrs. F. B.
 The Elkton.
 Forest Hill.
 Gray Gables.
 Harris, Mrs. M. A.
 Harris, Miss Mattie.
 Hull, Mrs. M. H.
 Lee, Mrs. Julia A.
 McGuire, Miss Mary C.
 McCrary, Mrs. M.
 Margo Terrace.
 Mears, Mrs. Ella.
 Mitchell, Mrs. Carrie Carr.
 Muller, Mrs. L. A.
 Ninety-Nine, Haywood.
 Old Kentucky Home.
 Penniman, Mrs. Ridgely.
 Penniman, Mrs. W. T.
 The Pines.
 Ramoth Place.
 Restawhyle.
 Rock Ledge.
 Rounce, Mr. J. L.
 The Kenwood.
 Tennent, Misses.
 Mountain Meadows Inn.
 Martin, Mrs. Annie D.
 Watkins, Mrs. S. A.
 Webb, Mrs. M. E.
 Webb House.
 Willis, Mrs. S. T.
 Wrenwood.
 Wright, Mrs. M. D.

ARCHITECTS.

Smith & Carrier.
 Melton, A. L.
 Davis, T. E.
 Chunn, C. H.
 Lord, W. H.

BANKS AND BANKERS.

American National Bank—L. L. Jenkins, President; R. M. Fitzpatrick, Cashier.

Battery Park Bank—J. P. Sawyer, President; J. E. Rankin, Cashier.

Wachovia Loan & Trust Co.—T. S. Morrison, Chairman; W. B. Williamson, Cashier.

The Citizens Bank—E. L. Ray, President; J. A. Campbell, Cashier.

BOARD OF TRADE.

H. W. Plummer, President; Neptune Buckner, Secretary.

BUILDING & LOAN ASSOCIATIONS.

Blue Ridge Building and Loan Association.

Home Building & Loan Association.

BAKERS.

Asheville Strane Bakery.

Beurer's Bakery.

Paul's Model Bakery.

Woman's Exchange.

BRICK MANUFACTURERS.

Hilderbrand, D. S.

French Broad Granite Brick Co.

BOOT AND SHOE DEALERS.

Boston Shoe Store.

Brown-Miller Shoe Co.

Guarantee Shoe Co.

Nichols Shoe Co.

BOOK STORES.

Brown Book Co.

Hackney-Moale Co.

Rogers, H. T.

BUTCHERS AND DEALERS IN**CATTLE.**

Keibler & Whitehead.

Lutz Meat Co.

Star Market.

Marlow Bros.

Faulkner Bros.

Ledford, J. M.

Teague's Market.

Zimmerman & Son.

Hill & Young.

Baker, H. D.

Penland, A.

CARRIAGE DEALERS & MFR'S.

Morrison, T. S. & Co.

Asheville Harness Co.

Brown, C. L.

Wallace, J. C.

CLUBS.

Asheville Club.

Elks' Club.

Country Club.

Albemarle Club.

COMMISSION MERCHANTS.

Kroger, William.

Asheville Wholesale Grocery Co.

Rickman, T. J.

Relley, M. J.

CONFECTIONERY DEALERS.

Baker, C. P.

Club Cafe & Candy Kitchen.

Fisher, H. L.

Heston, J. M. & Son.

Lee-Bryant Co.

Mascari, Charles.

CONTRACTORS AND BUILDERS.

Byerly, E.

Creamant & Owenby.

Clements, G. W.

Smith, J. W. M.

Dalton, T. S.

Francis, W. C.

McDowell, E. E.

McPherson, J. C.

Patton, J. L.

Tennent, J. A.

Westall, J. M.

Frost, E. I.

COAL AND WOOD DEALERS.

Asheville Coal Co.

Asheville Coal & Lumber Co.

Southern Coal Co.

CLOTHIERS AND MEN'S**FURNISHERS.**

Asheville Dry Goods & Clothing Co.

Blomberg, A.

Blomberg, S. I.

Finestein, S.

Glaser & Sugg.

Moore, M. V., Co.

Redwood, H., & Co.

Stoner, O. E.

Whitlock Clothing Co.

Zagier, M.

Zagier, R. B.

DEPARTMENT STORES.

Peerless Fashion Co.

Redwood, H., & Co.

Lipinsky, S.

DENTISTS.

Foreman, J. W.

Sinclair, J. A.

Reeves, R. H.

Ramsey, J. F.

Hunt, F. L.

Fawcett, J. W.

Parker, J. M.

Smathers, Waxler.

Durham, Benjamin.

Mann, I.

Chambers, E. O.

Hall, B. F.

Glenn, C. F.

Matthews, Augustus.

Sinclair, P. D.

TOBACCO DEALERS.

Blomberg, L.

Schas, M.

Asheville Tobacco Co.

Pugh, C. S.

Barbee's Cigar Store.

DRUGGISTS.

Carmichael, W. C.

Rayser, C. A.

Asheville Pharmacy.

Baird, C. W.

Grants Pharmacy.

McKay's, Pharmacy.

Montford Drug Co.

Seawell's Pharmacy.

Smith's Drug Store.

Streetman, T. L.

West End Drug Store.

DOCTORS.

Ambler, C. P.
 Anderson, J. G.
 Ballard, A. M.
 Battle, S. W.
 Briggs, H. H.
 Brownson, W. C.
 Bryan, J. W.
 Bryant, R. H.
 Buckner, R. G.
 Callaway, A. W.
 Carroll, J. L.
 Carroll, R. S.
 Cheesborough, T. P.
 Cocke, Jere.
 Dunn, W. L.
 Eckels, O. F.
 Elias, L. W.
 Fletcher, M. H.
 Frazier, Thompson.
 Gardner, G. D.
 Gibbs, E. W.
 Glenn, C. B.
 Gruner, E. P.
 Hampton, J. E.
 Hilliard, W. D.
 Hunnicutt, W. J.
 Jordan, C. S.
 McBrayer, L. B.
 Meacham & Rockwell.
 Merriwater, F. T.
 Merrimen, Louise.
 Millender, M. C.
 Minor, C. E.
 Morris, E. R.
 Orr, P. G.
 Paquin, Paul.
 Powell, W. V.
 Pritchard, Arthur.
 Purefoy, G. W.
 Reynolds, C. V.
 Ringer, P. H.
 Sawyer, James.
 Sevier, D. E. & L. T.
 Smith, Owen.
 Stevens, M. L.
 Van Ruck, Carl.
 Van Ruck, Sylvio.
 Walker, J. W.
 Weaver, H. B.
 Whittington, W. P.
 William, John H.
 Zimmerman, C. S.

POWER AND LIGHT COMPANIES.

Asheville Electric Co.
 W. T. Weaver Power Co.

FERTILIZER DEALERS & MFR'S.

Asheville Packing Co.
 Rogers, W. F., & Sons.

FLORISTS.

Lashly, D. A.
 Brown, E. E.

FISH AND OYSTER DEALERS.

Asheville Fish Co.
 Hyams, M.
 Graham's Fish Market.

FOUNDRIES AND IRON WORKS.

Asheville Supply & Foundry Co.
 Sternberg Supply & Foundry Co.

FURNITURE DEALERS.

Beaumont Furniture Co.
 Burton & Holt.
 Deal & Rector.
 Green Bros.
 Moore, W. L.
 Smathers, J. L., & Sons.
 Walton & McLain.

GROCERS.

Slayden, Fakes & Co.
 Mustern-Robertson Co.
 Asheville Grocery Co.
 Baird Bros.
 Earl & Nelson.
 Allison, G. D.
 Barnett, W. L.
 Campbell, J. M., & Co.
 Cooper, C. S.
 Davis, W. A.
 Felmet Bros.
 Ford, W. P., & Son.
 Forster Supply Co.
 Foster, Frank S.
 Harkins, R. W., & Co.
 Hayes, J. F.
 Hyams, M.
 Ingle, J. B.
 Jarrett, E. C.
 Jenkins, J. H.
 Johnson, W. E.
 Johnston, J. V.
 Micholov, A. D.
 Millbolland & Lipe.
 Miller, P. M.
 Noland-McIntyre Co.
 Olive, H. J.
 Owenby & Son.
 Redman, S. M.
 Stradley & Luther.
 Webb, D. H.
 Welch, J. L., & Co.
 Sawyer, C.
 Yates & McGuire.

HARDWARE DEALERS.

Green, O. L., Hardware Co.
 Brown-Northrup & Co.

HOSPITALS.

Mission Hospital.
 Merriweather Hospital.
 Blitmore Hospital.

INSURANCE AGENTS.

Aston, Rawls & Co. (Fire.)
 Rutledge, Frederick, & Co. (Fire.)
 Patterson, J. R., & Co. (Fire.)
 Moale, Chiles & Redwood. (Fire.)

JEWELERS.

Field, Arthur M., Co.
 Alexander, G.
 Carpenter, J. E.
 Cosby, B. H.
 Frost, H. M.
 Goldsmith, W. W.
 Henderson, C. H.
 Jennerett, L. W.
 Shafner, W. H.
 Stern, Victor.

LAUNDRIES.

Asheville Steam Laundry Co.
 Model Steam Laundry.
 Mountain City Steam Laundry.

LAWYERS.

Adams, J. G.
 Adams, J. S.
 Adams, J. Sneed.
 Adicks, H. F.
 Anderson, J. B.
 Arthur, J. B.
 Barnard, A. S.
 Bernard, S. G.
 Britt, J. J.
 Bourne, L. M.
 Brown, M. W.
 Brown, W. P.
 Carter, Frank.
 Carter, H. B.
 Chedester, H. C.
 Cocke, P. C.
 Cocke, Wm. J.
 Craig, Locke.
 Curtis, Z. F.
 Davidson, T. F.
 Davies, Wm. M.
 Featherston, A. A., Jr.
 Ford, J. F.
 Gillis, Donald.
 Glenn, J. F.
 Gudger, J. M., Sr.
 Gudger, J. M., Jr.
 Gudger, Owen.
 Gudger, V. L.
 Harkins, T. J.
 Haynes, J. W.
 Jones, C. E.
 Jones, T. A.
 Jones, W. W.
 Lee, C. G.
 Lissenbee, C. C.
 Lusk, V. S.
 Lyman, A. J.
 McCall, R. S.
 Malone, C. N.
 Martin, J. C.
 Martin, J. H.
 Merrick, Duff.
 Merrimon, J. G.
 Merrimon, J. H.
 Merrimon, H. E.
 Millard, D. R.
 Montieth, A. D.
 Moore, Charles A.
 Morrison, A. T.
 Murphy, J. D.
 Parker, Haywood.
 Randolph, E. G.
 Ravenel, S. P.
 Reynolds, G. S.
 Reynolds, R. R.
 Rickman, T. J.
 Roberts, Gallatin.
 Rollins, T. S.
 Settle, Thomas.
 Shuford, G. A.
 Shuford, W. E.
 Sondley, F. A.
 Starnes, J. R.
 Stevens, H. B.
 Styles, J. S.
 Swain, J. E.
 Thomas, F. W.
 Thomasson, G. A.

Tucker, J. H.
 Van Winkle, Kingsland.
 Way, Eugene.
 Weaver, Guy.
 Weaver, Zebulon.
 Webb, Charles A.
 Welch, Gilmer.
 Wells, R. M.
 Whitson, W. R.
 Williams, R. R.
 Wright, G. H.

PAINT AND OIL DEALERS.

Fitzpatrick, R. L., & Son.
 Perkinson, T. J.
 Excelsior Paint Co.
 Miller-Rice Co.
 Bowles, R. E.

PRODUCE DEALERS.

McConnell Bros.

PLUMBERS.

Rich, J. R., Co.
 Ball & Thrash.
 Guisnard, G. L.
 Moore, J. W.
 Union Plumbers.
PIANO AND ORGAN DEALERS.
 Falk, C.
 Dunham, H. A.
 Burton & Holt.

PHOTOGRAPHERS.

Hage & Koonce.
 Ray, C. F.
 Brock, I.
 Lindsey, T. H.
 McCanless, J. M.

REAL ESTATE AGENTS.

Aston, Rawls & Co.
 Forbes & Campbell.
 Atkinson & Sons.
 Moale, Chiles & Redwood.
 Grant Realty Co.
 Canaday, W. M.
 Donnahoe & Bledsoe.
 Batterham, H.
 Brown & Logan.
 Hall & Peuland.
 Marsteller & Co.
 McCloskey, J. J.
 Woods, F. T. H.
 Carter, G. D.
 Campbell, J. M.
 Ingle, F. D.
 Lyman, A. J.
 Messler, F. M.

TAILORS.

Brown & Co.
 Logan, S. T.
 Foller, J. J.
 Whitlock Clothing Co.

UNDERTAKERS AND EMBALMERS.

Noland-Brownell Co.
 Hare, Baird & Co.
 Red Cross Undertaking Co.
 Starnes, J. R.
 Brown, J. V., & Son.

VETERINARY SURGEONS.

Tuttle, A. A.

WALL PAPER HANGERS.

Fitzpatrick, R. L., & Sons.

PRINTING OFFICES.

Hackney-Moale Co.
The Inland Press.
Asheville Printing Co.
Rogers, H. T.

NEWSPAPERS AND EDITORS.

Gazette News (Daily and Semi-Weekly)—W. A. Hildebrand, Editor.
New Testament Christian (Monthly)—Lucius B. Compton, Editor.
Our Church Record (Monthly)—E. T. Coyner, Editor.

Health Bulletin (Monthly)—Dr. L. B. McBrayer, Editor.
Asheville Citizen—James H. Caine, Editor.

LUMBER M'FR'S. AND DEALERS.

Westall, J. M., & Co.
Westall, W. H., & Co.
Coleman, J. S., Lumber Co.
Scott Lumber Co.
Mason, B. C.
Whiting Lumber Co.
Wm. Ritter Lumber Co.
Arbogast, J. C.
Asheville Lumber Co.
Empire Lumber Co.
English Lumber Co.
Jones, Wm. M.
McEwen Lumber Co.
Monger Lumber Co.
Sproes, W. J.
Swananoa Lumber Co.
Glen Inglis Co.
Rutherford, J. W.
English, J. W., & Co.

MARBLE WORKS.

Bean, S. I., & Co.
Cherokee Marble Works.
Wolfe, W. O.

MANUFACTURING PLANTS.

Hans Rees Tannery Co.
Asheville Supply & Foundry Co.
United States Furniture Co.
Southern Mica Co.
Brown, M. Vance.
Biltmore Box Co.
Jones, Wm. M.

MACHINERY DEALERS.

Morrison, T. S., & Co.
Barnard, W. W.

WEAVERVILLE.

Incorporated in 1909.
Population, 1910, White, 600; colored, 150; total, 750.
Value real estate and personal property, \$225,000.
Tax Rate: 30c. on the \$100.

TOWN OFFICERS.

Mayor—O. P. Lotsprich.
Postmaster—T. H. Weaver.
Chief of Police—B. L. Buckner.
R. R. Agent—D. Wagoner, Agent for the Weaverville Electric Line.

MINISTERS AND CHURCHES.

Methodist—F. A. Hanley, E. C. Gibbs, Pastors; J. R. Warren, Weaverville Circuit.

Methodist Protestant—G. L. Curry, Pastor.

SCHOOLS AND ACADEMIES.

Weaverville College—O. S. Dean, President.

Weaverville School—G. H. Blankenship, Principal.

DOCTORS.

Reagan, J. J.
Reagan, L. A.
Gill, J. M.
Robinson, Z. B.

DRUGGISTS.

Reeves, T. H.

GENERAL MERCHANDISE.

Whitmore, J. M.
West, C. P.
Reeves, W. H. & Son.
Mick Brothers.
Merrill, E. B.
Lotsprich & Chambers.

HOTELS AND BOARDING HOUSES.

Reagan, W. M.
Weaver, Capt.
Hollister, Mrs.
Broadwater, Mrs. J.
Reeves, Mrs. W. H.
Nelson, Mrs. Wm.
Wagoner, Mrs. Dan.
Hoover, Mrs.
West Hotel.

LIVERY STABLES.

Reagan, W. M.
Roberts & Reagan.

MANUFACTURING PLANTS.

Reams Creek Woolen Mills.
Weaverville Flour Mill.
Howland, R. S., Grist Mill.

BLACK MOUNTAIN.

Incorporated in 1893.
Population, 1910: White, 500; colored, 50; total, 550.
Value real estate, \$100,000; value personal property, \$50,000.
Tax rate: 35c. on the \$100.

TOWN OFFICERS.

Mayor—L. W. Morgan.
Postmaster—G. W. Stepp.
Chief of Police—Phil. Glenn.
R. R. Agent—J. E. Simpson, Southern Railway Co.

Manager Telegraph—L. E. Morgan.
MINISTERS AND CHURCHES.
Methodist—W. G. Mallonee, Pastor.
Baptist—R. S. Freeman, Pastor.
Methodist (Northern)—Rev. Mr. Mattison, Pastor.

Presbyterian—E. L. Siler, Pastor.
Episcopal—Rev. Mr. Meyers, Rector.
SCHOOLS AND ACADEMIES.
High School—Prof. J. C. Coggins, Principal.

BANKS AND BANKERS.

Commonwealth — J. W. McKoy, President; A. A. Hegeman, Cashier.

DOCTORS.

Cotton, C. E.
Archer, I. J.

Terrell, A. J.
Landis, B. F.

DENTISTS.

Dr. Burke.

DRUGGISTS.

Landis & Terrell.

GENERAL MERCHANDISE.

McKoy, J. M.
Hall, W. C.
Pemberton, C. L., & Co.
Mayer, J. A.
Queen, E. W.
Hill, W. M., & Co.
Allred, J. J., & Co.
Caulle, P. A. (Groceries.)
Carolina Feed Store.
Cash Store.
McGraw, Jno. G., Agent.
Reed, R. H.
Reed, J. E.
Melton, J. M.
Kinsey & Dickson.
Wahabab, James.
Morgan, Kinsey & Co.

LAWYERS.

Eckels, J. D.

HOTELS AND BOARDING HOUSES.

Gladstone Hotel.
Mountain View House.
The Inn.
Crawford Boarding House.
Mt. Mitchell Inn.
Enthoffer Inn.
Broadfoot, J. B.

LIVERY STABLES.

Brown Bros.
Bradham Co.

BUILDING & LOAN ASSOCIATIONS.

Black Mountain Building and Loan Association.

REAL ESTATE AND INSURANCE AGENTS.

Hegeman & Currier.
Marshallburn, P. M. (Real Estate).

BILTMORE.

Incorporated in 1893.
Population, 1910: White, 400; colored, none; total, 400.

TOWN OFFICERS.

Mayor—S. P. Ravenel.
Postmaster—E. J. Luther.
Chief of Police—F. L. Sharpe.
K. R. Agent—G. A. Digges, Southern Railway.
Manager Telegraph—S. T. Warren, Western Union.

MINISTERS AND CHURCHES.

Episcopal—R. R. Swope, Rector.
Methodist—J. J. Barker, C. C. Dupont, Pastors.

DOCTORS.

Elias, L. W.

DRUGGISTS.

Biltmore Drug Store.

GROCERS.

Stoner, A. D.
Grantham, T. L.

DRY GOODS AND NOTIONS.

Stoner, A. D.

HARDWARE DEALERS.

Stoner, A. D.

BUTCHERS AND DEALERS IN CATTLE.

Biltmore Market.

LIVERY STABLES.

Biltmore Livery Stables.

MANUFACTURING PLANTS.

Biltmore Estate Industries.

BURKE COUNTY

COUNTY SEAT, MORGANTON.

Population: (Census 1910), 21,408.

Formed in 1777. Named in honor of Edmund Burke.

Area: 400 square miles.

Value of real estate, \$2,635,295; value of personal property, \$1,214,538.

Property taxed in 1911, by whites, \$3,757,305; by negroes, \$92,528.

No. of Schools: For whites, 54; for negroes, 10.

Tax Rate: County purposes, 23 2/3c. on the \$100; roads and bridges, 20c.

Public Roads: No. miles, 175. Worked by small tax and by all males under 45 years of age.

RAILROAD, TELEGRAPH AND EXPRESS COMPANIES.

Southern Railway Co., 29.70 miles, assessed value	\$1,161,866.75
Pullman Co., assessed value.....	5,761.80
Southern Express Co., assessed value.....	5,806.12
Western Union Telegraph Co., assessed value	5,630.30
Southern Bell Telephone and Telegraph Co., assessed value....	9,652.00
Carolina and Northwestern Railway, 2.18 miles, assessed value.	20,890.00

Superior Court Terms: March 11th; June 3d (civil); August 5th; December 2d (civil).

COUNTY OFFICERS.

Clerk of the Court—L. A. Bristol, Morganton.

Sheriff—Forest C. Berry, Morganton.

Register of Deeds—John B. Hollaway, Morganton.

Coroner—P. E. Cooke, Morganton.
R. F. D. No. 1.

Treasurer—S. S. Lane, Morganton.
Surveyor—J. P. Bumgarner, Morganton, R. F. D. No. 1.

Co. Supt. of Health—E. W. Phifer, Morganton.

Co. Supt. of Schools—T. L. Sigmon, Connelly Springs.

Supt. of County Home—Durant Gibbs, Morganton, R. F. D. No. 4.

Co. Board of Education—J. H. Giles, Glen Alpine; J. E. Coulter, Connelly Springs; Joe T. McGimsey, Morganton.

County Commissioners—John A. Dixon, Morganton; Frank Cook, Hildebrand; J. M. Brinkley, Glen Alpine.

County Board of Elections—A. C. Avery, Jr., C. E. Tate, S. Hoffman, Morganton.

JUSTICES OF THE PEACE.

Morganton Township—D. C. Pearson, Morganton; H. C. Deaton, Morganton; John Hallyburton, Morganton.

Silver Creek—J. R. Taylor, Morganton, R. F. D. No. 1; S. M. Hawkins, Morganton, R. F. D. No. 1; T. L. Morrison, Morganton, R. F. D. No. 1.

Lower Fork—M. F. Huffman, Connelly Springs, R. F. D. No. 3; W. H. York, Connelly Springs, R. F. D. No. 3; M. A. Carswell, Connelly Springs, R. F. D. No. 3; Thomas Settlement, Connelly Springs, R. F. D. No. 3; R. P. Cloud, Connelly Springs, R. F. D. No. 3; C. M. Hoyle, Connelly Springs, R. F. D. No. 3; J. W. Mosteller, Connelly Springs, R. F. D. No. 3; N. L. Chapman, Connelly Springs, R. F. D. No. 3.

Upper Fork—Molt Carswell, Morganton, R. F. D. No. 4; Joseph Hipps, Morganton, R. F. D. No. 4; J. J. Potet, Morganton, R. F. D. No. 4.

Quaker Meadows—John Houk, Morganton, R. F. D. No. 5; T. C. Fleming, Morganton, R. F. D. No. 3; John Harbison, R. F. D. No. 5.

Lynville—S. B. Moore, Fenta Flora; W. T. Austin, Gibbs; Joe Hemphill, Fenta Flora.

Smokey Creek—J. R. Beinfeld, Morganton, R. F. D. No. 2; W. M. Warlick, Morganton, R. F. D. No. 2.

Lovelady—J. E. Coulter, Connelly Springs; C. S. Berry, Drexel; P. A. Bollinger, Valdese.

Lower Creek—S. S. Hallyburton, Morganton, R. F. D. No. 2; W. A. Hood, Morganton, R. F. D. No. 2; John Roderich, Morganton, R. F. D. No. 2.

Leard—J. W. Parrish, Hildebrand; W. A. Hildebrand, Hildebrand; G. L. Stines, Hildebrand; M. D. Earney, Hildebrand; P. M. Cook, Hildebrand.

Upper Creek—Salem Franklin, Jonas Ridge; J. A. Fleming, Table Rock; W. A. Kincaid, Joy.

MINISTERS NOT IN TOWNS.

Baptist—R. L. Patton, Morganton; Rev. Hageman, Morganton; P. J. Shell, Gibbs.

Methodist—J. A. Rictor, Drexel; E. C. Pansey, Connelly Springs.

Presbyterian—No pastor.

MERCHANTS NOT IN TOWNS.

Giles, A. H., Fenta Flora.
 Noblett Bros., Lenville Store.
 Kenedy & Co., Table Rock.
 Berry Bros., Drexel.

FLOUR, CORN AND FEED MILLS.
 Bridgewater Milling Co., Glen Alpine.

SAW MILLS.

Pitts & Giles, Glen Alpine.
 Pitts, J. D., Glen Alpine.
 Kincaid, S. A., Chesterfield.
 Hutton & Bourbonnais, Morganton.

PUBLIC SCHOOL TEACHERS.

Johnson, J. W., Bostic.
 Cooper, J. B., Drexel.
 Hauss, W. E., Connelly Springs.
 Hood, J. E., Morganton.
 Loven, Eugene, Cold Springs.
 Harbison, Alex., Connelly Springs.
 Cook, Aaron, Morganton, Route No. 4.

Carswell, M. K., Morganton, Route No. 4.

Benfield, H. S., Morganton, Route No. 2.

Hood, W. A., Morganton, Route No. 3.

Cook, F. E., Morganton, Route No. 4.

Spann, L. L., Rutherford College.
 Harbison, Walter, Morganton

Route No. 5.
 Puett, C. P., Morganton.

Bennett, Benjamin, Morganton.
 Waters, O. C., Morganton, Route No. 1.

Harbison, Melvine, Morganton, Route No. 5.

Gwaltney, Parks, Morganton, Route No. 2.

Cook, F. F., Connelly Springs.
 Perkins, R. C., Connelly Springs.

Smith, Miss M. B., Morganton.
 Houk, Miss May, Morganton.

Hood, Miss Lizzie, Morganton, Route No. 3.

Whisenant, Miss Jennie, Morganton, Route No. 2.

Whisenant, Miss Minnie, Morganton.
 Tate, Miss Katie, Morganton.

Smith, Miss Winnie, Morganton.
 Hood, Miss Eva, Morganton.

Daves, Miss Mary, Morganton, Route No. 2.

Moore, Miss Ida, Morganton, Route No. 2.

Wall, Miss Mattie, Morganton.
 Jaymes, Miss Hattie, Morganton, Route No. 3.

Waters, Miss Olive, Morganton, Route No. 1.

Duckworth, Miss Cull, Morganton.
 Smith, Miss Jennie, Morganton,
 Route No. 3.
 Williams, Miss Eloise, Morganton.
 Halyburton, Miss Margaret, Morganton.
 Hoffman, Miss Mabel, Morganton,
 Route No. 2.
 Taylor, Miss Carey, Bridgewater.
 Poole, Miss Bessie, Bridgewater.
 Seals, Miss Bessie, Bridgewater.
 Whisnant, Miss Ethel, Glen Alpine.
 Tomlinson, Miss Lena, Connelly Springs.
 Hoffman, Miss Lizzie, Henry.
 Campbell, Miss Terissa, Rutherford College.
 Hudson, Miss Sadie, Connelly Springs.
 Brittain, Miss Maud, Connelly Springs.
 Reep, Miss Bertha, Rutherford College.
 Arney, Miss Eola, Worry.
 Hoffman, Miss Mabel, Morganton.
 Connelly, Miss Louise, Connelly Springs.
 Morris, Miss Lillie, Rutherford College.
 Carter, Miss Cornelia A., Morganton.
 McErwine, Miss Eloise, Morganton.
 Presnell, Miss Mary, Morganton.
 Pearson, Miss Janie S., Morganton.
 Holloway, Miss Pearl, Morganton.
 McCurry, Miss Mayo, Morganton.
 Miller, Miss Mary A., Morganton.
 Corpening, Miss Belle, Morganton.
 Erwin, Miss Ira, Morganton.
 Ervin, Miss Catherine, Morganton.
 Matthews, Miss Mary E., Morganton.
 Laxton, Miss Buna, Linville Falls.
 Freeman, Miss Joye, Morganton.
 Laxton, Miss Carrie, Morganton.
 Bright, Miss Belle, Rutherford College.
 Barber, J. M., Rutherford College.
 Bumgarner, Miss Buna, Connelly Springs.
 Hairfield, Prof. E. M., Morganton.
 Edmonson, Prof. F. A., Glen Alpine.
 Neill, Miss Gertrude, Glen Alpine.
 Logan, Miss Eva, Bridgewater.
 Lewis, Miss Annie, Bridgewater.
 Giles, Miss Bertha, Fonta Flora.

MORGANTON.

Population, 1910: 2,712. No. white polls, 196; No. colored polls, 100.
 Value of real estate, \$553,740; value personal property, \$477,503.
Tax Rate: \$1.00 on the \$100.
 Bonded debt, \$26,900; floating debt, \$5,900.

TOWN OFFICERS.

Mayor—R. B. Boger.

Chief of Police—John Wall.
City Clerk—Hamilton Erwin.
Treasurer—W. E. Walton.
Tax Collector—Hamilton Erwin.
City Attorney—A. C. Avery, Jr.
City Supt. of Health—E. W. Phifer.
Postmaster—C. F. McKisson.
R. R. Agent—J. E. Galloway, Southern Railway Company.
Express Agent—J. E. Galloway.
Telegraph Manager—H. F. Payne, Western Union Telegraph Co.
Telephone Manager—Mr. Mathews, Bell Telephone Company.

MINISTERS AND CHURCHES.

Baptist—James Long, Pastor.
Episcopal—No pastor.
Methodist—H. H. Jordan, Pastor.
Presbyterian—No pastor.

SCHOOLS AND ACADEMIES.

Morganton Graded Schools—Prof. E. M. Hairfield, Supt.
Patton's High School—R. L. Patton, Principal.
Marbut School—Mrs. W. R. Marbut, Principal.

HOTELS AND BOARDING HOUSES.

Hotel Morgan.
 McConaughy House.
 Hemphill, Mrs. T. L.
 Patton House.
 Southern Hotel.
 Walton House.

BANKS AND BANKERS.

First National Bank—A. M. Kistler, President; A. M. Ingold, Cashier.
The Bank of Morganton—John A. Dickson, President; W. E. Walton, Cashier.

BAKERS.

Reid & Co.

BOOK STORES.

Gaither, B. S.

BUTCHERS AND DEALERS IN CATTLE.

Green & Kincaid.
 Forney & Co.
 McDowell, J., & Co.
 Smith, J. M.

CARRIAGE DEALERS AND METR'S.

Blue Ridge Wagon Co.

COTTON AND HOSIERY MILLS.

Alpine Cotton Mills, Nos. 1, and 2.

CONFECTIONERY DEALERS.

Newton, P. F.
 Ross, W. A.
 Bristol & Harbison.

COAL AND WOOD DEALERS.

Kibler, W. M.
 Pearson, J. H.

CLOTHIERS AND MEN'S FURNISHERS.

Lazarus Bros.
 Davis, B. F.
 Anderson, John.
 Morgan, T. C.
 Cox, X. H.

DEPARTMENT STORES.

Lazarus Bros.

DENTISTS.

Jeter, I. P.
Dula, A. M.

NEWSPAPERS AND EDITORS.

News Herald (Weekly)—T. G. Cobb.
Editor.

Deaf Carolinian (Semi-Monthly)—
Olivia B. Grimes, Editoress.

DRUGGISTS.

Leslie, W. A.
Burke Drug Co.

DOCTORS.

Riddle, J. B.
Phifer, E. W.
Warlick, E. S.
Ross, C. E.

DRY GOODS AND NOTIONS.

Davis, I. L., & Son.
Presnell & Hogan.

Hildebrand & Connelly.

POWER AND LIGHT COMPANIES.

Morganton Electric Light Co.

FRUIT DEALERS.

Ross, W. A.
Newton, P. F.

FERTILIZER DEALERS & MFR'S.

Pearson, J. H.
Beach, J. A., & Son.

FISH AND OYSTER DEALERS.

Grady & Lowdermilk.

FURNITURE DEALERS.

Claywell Bros.
Kerksey, C. F.

GROCCERS.

Morganton Grocery Co.

HARDWARE DEALERS.

Morganton Hardware Co.

HOSPITALS.

Grace.

INSURANCE AGENTS.

Hildebrand, M. P.

Ervin, W. C.
Harbison, W. A.
Hossfield, F. W.
Patton, P. W.

JEWELERS.

Patton, W. H.
Wortman, W. A.
Miller, H. E.

LAUNDRIES.

Morganton Steam Laundry.

LAWYERS.

Avery, I. T.
Ervin, W. C.
Avery, A. C., Sr.
Avery, A. C., Jr.
Ervin, S. J.
Perkins, John T.
Mull, J. M.
Huffman, R. L.

PAINT AND OIL DEALERS.

Morganton Hardware Co.
Kerksey, C. F.

PAINTERS.

Lytle, Albert.
Ervin, Jim.
Webber, L. J.

PRODUCE DEALERS.

Shuping, J. A.
Pearson, John H.
McConnoughey, R. L.

PLUMBERS.

Fleming, Thomas.

PHOTOGRAPHERS.

Webb, L. W.
Gillem, Mrs. M. E.

REAL ESTATE AGENTS.

Hoffman, Fred.
McDowell, Manly.
Hossfield, F. W.
Patton, P. W.
Burke Real Estate Co.

UNDERTAKERS AND EMBALMERS.

Claywell Bros.
Kerksey, W. L.

WALL PAPER DEALERS.

Ervin, Jim.
Webber, L. J.
Lytle, Albert.

BUILDING & LOAN ASSOCIATIONS.

Morganton Building and Loan Association.

MANUFACTURING PLANTS.

Morganton Furniture Co. (Furniture).

Morganton Spoke and Handle Factory.

GLEN ALPINE.

Incorporated in 1881.

Population, 1910: White, 387; colored, 31. Total, 418.

Value real estate, \$50,000; value personal property, \$15,000; tax rate, 10 cents per \$100.

Mayor—F. A. Edmonson.

Postmaster—J. D. Pitts.

Chief of Police—Jake Epley.

R. R. Agent—T. A. Simpson, Southern Railway.

Manager Telegraph—T. A. Simpson, Southern Railway.

MINISTERS AND CHURCHES.

Methodist—E. J. Poe, Pastor.

Presbyterian—No pastor.

Lutheran—D. A. Goodman, Pastor.

SCHOOLS AND ACADEMIES.

Glen Alpine High School—F. A. Edmondson, Principal.

DOCTORS.

Hemussee, Dr. E. A.

DRUGGISTS.

Hemussee, Dr. E. A.

GENERAL MERCHANDISE.

Pitts, J. D.
Hemussee, M. N.
Simpson, L. A.
Giles Bros.

HOTELS AND BOARDING HOUSES.

Brinkley, L. F.

MANUFACTURING PLANTS.

Pitts, J. D., (Lumber and Mfg.)
Pitts and Giles (Lumber and Mfg.)

RUTHERFORD COLLEGE.

Incorporated in 1881.
Population, 1910: 308.
Value real estate, \$13,424; value personal property, \$20,705.

Tax Rate: 30c. on the \$100.

Mayor—J. F. Coulter.

Postmaster—Mrs. Emma Moss.

Chief of Police—R. E. Cassels.

R. R. Agent—B. B. Abernethy, Southern Railway.

Manager Telegraph—Fanzo Abernethy, Western Union.

MINISTERS AND CHURCHES.

Methodist—J. F. Moser, W. E. Poovey, D. P. Goode, R. S. Abernethy, P. D. Moore, E. J. Poe.

SCHOOLS AND ACADEMIES.

Rutherford College—Prof. Irving B. McCoy, President.

Rutherford College Graded School—Miss Jennie Lunsford, Superintendent.

DOCTORS.

Goode, T. V.

GENERAL MERCHANDISE.

Wilson, J. E., & Co.
Estes, L. L.
Lefener, A. L.
Abernethy, R. S.

HOTELS AND BOARDING HOUSES.

Johnson, J. P.
Moore, C. C.
Fleming, H. A.
Campbell, W. F.
Randle, Bufort.

LIVERY STABLES.

Morris, J. B.

HILDEBRAN.

Incorporated in 1899.
Population, 1910: White, 75; colored, 13; total, 88.

Value of real estate about \$60,000.

TOWN OFFICERS.

Mayor—J. W. Beach.
Postmaster—O. M. Yoder.
Chief of Police—J. W. Bailey.
City Clerk—J. E. Yoder.
Treasurer—J. W. Beach.
R. R. Agent—J. E. Yoder.
Express Agent—J. E. Yoder.

CABARRUS COUNTY**COUNTY SEAT, CONCORD.**

Population: (Census 1910), 26,240.

Formed in 1792. Named in honor of Stephen Cabarrus.

Area: 488 square miles.

Value of real estate, \$4,944,610; value of personal property, \$2,421,480.

Property listed in 1911, by whites, \$7,164,589; by negroes, \$201,501.

No. of Schools: For whites, 48; for negroes, 22.

Tax Rate: County purposes, 21 2-3 cents on the \$100; roads and bridges, 30 cents. Interest fund, 51-3 cents.

Public Roads: No. miles, 350. Worked by convict labor and by taxation.

Bonded debt, \$105,000.

RAILROAD, TELEGRAPH AND EXPRESS COMPANIES.

North Carolina Railroad Co., 17.16 miles, assessed value.....	\$1,192,574.11
Yadkin Railroad, 1.15 miles, assessed value	6,900.00
Pullman Co., assessed value.....	3,329.04
Gold Hill Telephone Co., assessed value	54.00
Harr'sburg Telephone Co., assessed value	285.00
Southern Express Co., assessed value	3,334.03
Western Union Telegraph Co., assessed value	17,230.53
Concord Telephone Co., assessed value	3,200.00
Southern Bell Telephone and Telegraph Co., assessed value.....	3,473.09
American Telephone and Telegraph Co., assessed value.....	6,216.00
Postal Telegraph-Cable Co., assessed value	1,674.10
Southern Power Co., assessed value...	42,613.00

Superior Court Terms: January 29th; May 6th; August 26th; October 21st.

COUNTY OFFICERS.

Clerk of the Court—M. L. Widenhouse, Concord.

Sheriff—J. F. Honeycutt, Concord.

Register of Deeds—John B. McAllister, Concord.

Treasurer—C. W. Swink, Concord.

Coroner—C. A. Isenhour, Concord.

Surveyor—Reece I. Long, Concord.
Co. Supt. of Health—R. M. King, Concord.

Co. Supt. of Schools—Charles E. Boger, Concord.

Supt. of County Home—M. I. Winecoff, Concord, R. F. D. No. 3.

Co. Board of Education—James P.

Cook, (chrm.), Concord; W. F. Smith, Davidson, R. F. D. No. 24; G. F. McAllister, Mt. Pleasant.

County Commissioners—W. W. Flowe, (chrm.), Concord; John A. Barnhardt, Harrisburg, R. F. D. No. 2; John W. Morris, Concord, R. F. D. No. 1; John W. Cook, Concord, R. F. D. No. 2; George W. Dry, Goldhill, R. F. D. No. 2.

County Board of Elections—M. B. Stickley, (chrm.), Concord; G. H. Rutledge, Concord; J. H. Dorton, Concord.

JUSTICES OF THE PEACE.

No. 1. Township—W. H. Oglesby, Harrisburg; J. W. Stallings, Harrisburg; Walter E. Klutz, Concord, R. F. R. No. 6.

No. 2—W. J. McLaughlin, Concord, R. F. D. No. 6.

No. 3—C. H. Hamilton, Davidson, R. F. D. No. 24.

No. 4—T. L. Ross, Kannapolis; J. W. Winecoff, Glass; J. A. Winecoff, Glass.

No. 5—M. J. Shinn, Concord, R. F. D. No. 3; P. M. Misenheimer, Concord, R. F. D. No. 3.

No. 6—A. Crowell, Concord, R. F. D. No. 4; G. E. Ritchie, Concord, R. F. D. No. 4.

No. 7—G. W. Dry, Gold Hill, R. F. D. No. 2; G. H. Moose, Gold Hill, R. F. D. No. 2; J. C. Isehour, Gold Hill, R. F. D. No. 2; H. D. Cruse, Gold Hill, R. F. D. No. 2.

No. 8—Jonas Cook, Mt. Pleasant; T. A. Moser, Concord, R. F. D. No. 5; L. S. Shirey, Mount Pleasant; W. B. Fisher, Mount Pleasant.

No. 9—P. F. Widenhouse, Georgeville.

No. 10—W. H. Bost, Harrisburg, R. F. D. No. 4; Sam Black, Harrisburg, R. F. D. No. 2; Will Black, Harrisburg, R. F. D. No. 4.

No. 11—C. F. Smith, Bost's Mill; Walter Thompson, Concord.

No. 12—J. N. Brown, Concord; W. J. Hill, Concord; G. M. Lore, Concord; C. A. Pitts, Concord; D. M. Furr, Concord; J. A. Kimmions, Concord; J. M. Howard, Concord; J. P. Howard, Concord; C. J. Williams, Concord.

MINISTERS NOT IN TOWNS.

Methodist—S. S. Higgins, Harrisburg, R. F. D. No. 4; W. T. Allbright, Concord; W. B. Shinn, Kannapolis; Marvin Ridenhour, Concord.

Presbyterian—J. E. Summers, Concord, R. F. D. No. 2.

Baptist—J. W. Snider, Concord; W. T. Talbirt, Concord.

Lutheran—Lester D. Miller, Mt. Pleasant.

SCHOOLS AND ACADEMIES.

Rocky River High School—L. A. Bikle, Principal, Concord, R. F. D. No. 6.

Sunderland Hall for Girls—Miss

Melissa Montgomery, Principal, Concord, R. F. D. No. 6.

PHYSICIANS NOT IN TOWNS.

Grier, S. A., Harrisburg.
Black, J. C., Harrisburg, R. F. D. No. 2.

Yow, I. A., Georgeville.
Gouger, George J., Concord, R. F. D. No. 2.

Flow, J. W., Kannapolis.
Candle, H. H., Kannapolis.
Pharr, T. F., Concord, R. F. D. No. 6.

MERCHANTS NOT IN TOWNS.
Shinn & Widenhouse, Georgeville.
Barrier & Son, Georgeville.
Little, D. J., Bosts Mills.

Hartsell, P. J., Harrisburg, R. F. D. No. 4.

Carriker, J. W., Harrisburg, R. F. D. No. 4.

Biggers, R. W., Concord, R. F. D. No. 7.

Burleyson, Mrs. Jeanett, Concord, R. F. D. No. 7.

Oglesby, W. H., Harrisburg.
Teeter, M. F., & Co., Harrisburg.
Alexander, J. F., Harrisburg.

Morrison, D. L., Harrisburg.
Harry, W. D., Harrisburg, R. F. D. No. 3.

Cook, J. W., Concord, R. F. D. No. 2.
Trice, J. P., Glass.

Smith Bros., Davidson, R. F. D. No. 24.

Emerson, M. A., Concord, R. F. D. No. 2.

Brown, J. E., Glass.
Andrews, S. R., Concord, R. F. D. No. 2.

Herrin, M. E., Mt. Pleasant, R. F. D. No. 1.

Lentz, A. C., & Co., Gold Hill, R. F. D. No. 2.

Watts Bros., Concord, R. F. D. No. 4.

Seaford, John, Concord, R. F. D. No. 4.

Richmond-Sloan Co., Kannapolis.
Patterson-Young Mercantile Co., Kannapolis.

Furr, M. M., Kannapolis.
Smith, F. L., Drug Co., Kannapolis.

Missouri City Mercantile Co., Concord.

Yates, A. W., Concord.
Stallings, P. F., Concord, R. F. D. No. 6.

Goodnight & Johnson, Concord, R. F. D. No. 2.

Black, Sam, Harrisburg, R. F. D. 2.

COTTON GINS.

Bost, E. T., Bosts Mills.
Pharr, T. F., Concord, R. F. D. No. 6.

Stallings, P. F., Concord, R. F. D. No. 6.

Garmon, John, Concord, R. F. D. No. 6.

Flowe & McAnnulty, Concord, R. F. D. No. 7.

R. A. Brown's Sons, Concord.
 Shinn & Widenhouse, Georgeville.
 Cannon, W. F., Concord, R. F. D.
 No. 1.
 Poplar Tent Ginning Co., Concord,
 R. F. D. No. 1.
 Harrisburg Improvement Co., Har-
 risburg.
 Smith Eros., Davidson, R. F. D.
 No. 21.
 Teeter, M. F., Concord, R. F. D.
 No. 6.
 Russell, R. A., Concord.
 Flowe & White, Concord.
 McEachern, J. C., Harrisburg, R. F.
 D. No. 4.
 Morrison Bros., Concord, No. 2.
 Faggart, E. F., Concord, R. F. D.
 No. 5.
 Barnhardt, J. L., Concord, R. F. D.
 No. 5.
 Hagler, George, Concord, R. F. D.
 No. 5.
 Measimer, E. C., Concord, R. F. D.
 No. 5.
 Green, J. B., Harrisburg, R. F. D.
 No. 4.
 Foil Bros., Mt. Pleasant.
 Herr'n, M. E., Mount Pleasant.
 Trice, J. P., Glass.
 Harry, W. D., Harrisburg.
 Wallace, J. R., Huntersville.
 W. R. Kindley Mfg. Co., Mt. Pleas-
 ant.
 Southern Cotton Oil Co., Concord.
 Widenhouse, M. L., Concord.

FLOUR, CORN AND FEED MILLS.
 Bost. E. T., Bosts Mills.
 Pharr, T. F., Concord, R. F. D. No. 6.
 Garmon, John, Concord, R. F. D.
 No. 6.
 Morris, W. W., Concord.
 Cox Bros., Concord, R. F. D. No. 1.
 Furr, M. M., Concord, R. F. D. No. 7.
 Green & Garmon, Harrisburg, R. F.
 D. No. 4.
 Shinn & Widenhouse, Georgeville.
 Kindley, W. R., Mt. Pleasant.
 Foil Bros., Mt. Pleasant, R. F. D.
 No. 3.
 Concord Milling Co., Concord.
 Cabarrus Roller Mill, Concord.
 Blackwelder, G. A., Concord.
 Greaber, H. A., Concord.

SAW MILLS.
 Safrit, R. W., Concord, R. F. D.
 No. 4.
 Bost, W. B. J., Concord, R. F. D.
 No. 4.
 Heinze, John, Mt. Pleasant.
 Faggart, E. F., Concord, R. F. D.
 No. 5.
 Hartsell, R. L., Smiths Ford.
 Chaney, W. M., Harrisburg, R. F.
 D. No. 4.
 McEachern, J. C., Harrisburg, R. F.
 D. No. 4.
 Bost, E. T., Bosts Mills.
 Klutz, Martin, Rockwell, R. F. D.
 No. 1.
 Dees, R. A., Concord.

PUBLIC SCHOOL TEACHERS.

White, Miss Sallie Belle, Concord,
 R. F. D. No. 7.
 Woltz, C. B., Concord, R. F. D.
 No. 6.
 Lapsley, Miss Elsie, Concord, R.
 F. D. No. 6.
 Barnhardt, Miss Maggie, Har-
 risburg, R. F. D.
 Dorton, J. H., Harrisburg, R. F. D.
 Gourley, James, Harrisburg.
 Gourley, Miss Mary, Harrisburg, R.
 F. D.
 Oats, Miss Belle, Concord, R. F. D.
 No. 6.
 Kirk, Miss Mary, Concord, R. F. D.
 No. 6.
 Townsend, Miss Iva, Harrisburg,
 R. F. D.
 Harry, Miss Sarah, Harrisburg, R.
 F. D.
 Johnston, Miss Cora, Concord, R.
 F. D. No. 1.
 Cannon, Miss Emma, Concord, R.
 F. D. No. 1.
 Long, J. B., Concord, R. F. D.
 No. 1.
 Bradford, Miss Grace, Davidson, R.
 F. D. No. 24.
 Rogers, E. S., Davidson, R. F. D.
 No. 24.
 Kerr, J. G., Davidson, R. F. D. No.
 24.
 Emmerson, Miss Carrie, Concord,
 R. F. D. No. 2.
 Rumble, Miss Ella May, Concord,
 R. F. D. No. 2.
 Wallace, Miss Lizzie, Huntersville,
 R. F. D. No. 21.
 Shinn, M. J., Concord, R. F. D.
 No. 3.
 Ridenhour, H. C., Kannapolis.
 Cook, Miss Nina, Kannapolis.
 Eford, Miss Maggie, Kannapolis.
 Cook, Miss Nina, Kannapolis.
 Isenhour, Miss Mary, Kannapolis.
 Hendrix, Miss Maggie, Kannapolis.
 Castor, Miss Ollie, Kannapolis.
 Barnhardt, Miss Lettie, Glass, R.
 F. D.
 Ridenhour, T. H., Concord, R. F.
 D. No. 2.
 Bost, Miss Daisy, Concord, R. F. D.
 No. 2.
 Weddington, W. J., Concord.
 Johnston, Miss Ola, Concord, R. F.
 D. No. 2.
 Steele, Miss K. Lee, Concord, R. F.
 D. No. 2.
 Suther, John A., Concord, R. F.
 D. No. 4.
 Barnhardt, C. A., Concord, R. F.
 D. No. 3.
 Rogers, Miss Aria, Concord, R. F.
 D. No. 3.
 Harris, Miss Elizabeth, Concord,
 R. F. D. No. 4.

Andrew, Chas. R., Concord, R. F. D. No. 4.
 Hudson, Miss Minnie, Concord, R. F. D. No. 4.
 Krimminger, Miss Loretta, Rockwell, R. F. D.
 Barnhardt, Mrs. C. H., Gold Hill, R. F. D. No. 2.
 Bonds, Miss Mamie, Concord, R. F. D. No. 4.
 Linker, C. E., Concord, R. F. D. No. 4.
 Patterson, Miss Myrtle, Concord, R. F. D. No. 4.
 Greene, Joe M., Gold Hill.
 Lentz, A. N., Gold Hill, R. F. D. No. 2.
 Dutton, W. H., Richfield.
 Honeycutt, Miss Nora, Gold Hill, R. F. D. No. 2.
 Blackwelder, Miss Ida, Gold Hill, R. F. D. No. 2.
 Welch, Miss Elma, Concord, R. F. D. No. 4.
 Krimminger, Miss Amanda, Concord, R. F. D. No. 4.
 Beaver, W. B., Mount Pleasant.
 Bikle, Dr. L. A., Concord, R. F. D. No. 5.
 Barrier, Hugh, Mount Pleasant.
 McAllister, Miss Maggie, Mount Pleasant.
 Grier, Miss Lila, Mount Pleasant.
 Barringer, J. L. D., Concord, R. F. D. No. 5.
 Barringer, Miss Lena, Georgeville.
 Pruitt, Miss Sallie, Bost Mills.
 Barrier, Paul, Mount Pleasant, R. F. D.
 Shuping, J. M., Harrisburg, R. F. D.
 McCurdy, Miss Fanie, Harrisburg, R. F. D.
 Shinn, Miss Lizzie, Harrisburg, R. F. D.
 Penninger, H. M., Concord, R. F. D. No. 7.
 Grier, Miss Mary Belle, Concord, R. F. D.
 Moose, D. W., Concord, R. F. D. No. 7.
 White, Miss Nannie, Concord, R. F. D. No. 7.
 Bost, Miss Fannie, Harrisburg, R. F. D.
 Hartsell, Miss Lavinia, Harrisburg, R. F. D.
 Jenkins, D. A., Locust, R. F. D.
 Erwin, Miss Emma, Concord, R. F. D. No. 5.
 Black, Mr., Concord, R. F. D. No. 5.
 Lippard, David, Concord.
 Grier, Thos., Concord, R. F. D. No. 6.
 Erwin, Miss Emma, Concord, R. F. D. No. 6.

Hudson, Miss Agnes, Concord, R. F. D. No. 6.
 Cline, Miss Ollie, Concord.
 Ervin, Mrs. Ed. S., Concord, R. F. D. No. 6.

CONCORD.

Population, 1910: 8,715.
 No. white polls, 1,323; No. colored polls, 138.
 Value real estate, \$2,477,159; value personal property, \$761,600.
 Tax Rate: \$1.50 on the \$100 and \$2.46 on poll.
 Bonded debt, \$324,500.

TOWN OFFICERS.

Mayor—C. B. Wagoner.
 Chief of Police—J. L. Boger.
 City Clerk—W. H. Gibson.
 Treasurer—W. H. Gibson.
 Tax Collector—W. J. Montgomery, Jr.
 City Attorney—L. T. Hartsell.
 Postmaster—M. L. Buchanan.
 R. R. Agent—A. P. Cannon.
 Express Agent—W. B. Ward.
 Telegraph Managers—Miss Virginia Fonchee, Western Union.
 Telephone Managers—L. D. Coletrane, Concord Telephone Co.; Miss Maud Brown, Southern Bell Tel. Co.

MINISTERS AND CHURCHES.

Baptist—(First), S. N. Watson, Pastor.
 Episcopal (All Saints)—W. H. Ball, Rector.
 Lutheran (St. James)—Chas. P. McLaughlin, Pastor; (St. Andrews), Charles Pless, Pastor.
 Methodist—(Central), J. H. West, Pastor; (Forest Hill), W. M. Robbins, Pastor; (Epworth), G. G. Harley, Pastor.
 Presbyterian—(First), J. M. Grier, Pastor; (McKinnon), No Pastor; (Cannonville), G. N. Thomas; (Bayless Memorial), no Pastor.
 Associated Reform Presbyterian—J. Walter Simpson, Pastor.
 German Reform—W. H. Causey, Pastor.
 Methodist Protestant—O. A. Lindsay, Pastor.

SCHOOLS AND ACADEMIES.

Concord High School—W. W. Morris, Principal.
 Concord Graded School—A. S. Webb, Superintendent.

HOTELS AND BOARDING HOUSES.

St. Cloud.
 New South Cafe.
 City Cafe.
 Isenhour Bros.
 Allen House.
 Fisher House.
 Marshall Hotel.

ARCHITECTS.

Querry, John R.
Caldwell, D. A.
Walthall, R. L.

Browns', R. A., Sons.

BANKS AND BANKERS.

Concord National Bank—D. E. Coltrane, President; L. D. Coltrane, Cashier.

Cabarrus Savings Bank—H. I. Woodhouse, President; C. W. Swink, Cashier.

Citizens Bank & Trust Co.—A. Jones Yorke, President; C. B. Wagoner, Cashier.

BAKERS.

The Concord Steam Bakery.

BRICK MANUFACTURERS.

R. A. Brown's Sons.

BOOT AND SHOE DEALERS.

Ivey Shoe Store.

Cannon & Fetzer Co.

White-Morrison-Flowe Co.

Brown-Cannon Co.

Parks, H. L., & Co.

Parks-Belk Co.

Wilkinson-Widenhouse Co.

Barrier-Widenhouse & Co.

Cline Bros.

Efird's.

Smith, T. J., & Bro.

Waddell, J. H., & Sons.

Furr, D. M.

Furr & Bost.

Widenhouse & Sons.

Dry, C. A., & Co.

Furr, J. M.

Walter, M. C. Co.

Smith, J. E., & Bro.

BOOK STORES.

White-Morrison-Flowe Co.

BUTCHERS AND DEALERS IN**CATTLE.**

Dayvault, J. F., & Co.

Sappenfield, C. M.

Morrison, W. F.

Beck, Fred.

BUILDING & LOAN ASSOCIATIONS.

The Cabarrus County Building,

Loan & Savings Association.

The Concord Perpetual Building &

Loan Association.

Citizens Building & Loan Association.

CARRIAGE DEALERS & MFR'S.

Dees, R. B. (Manufacturer).

Yorke & Wadsworth Co.

Ritchie Hardware Co.

Dayvault, A. S.

CLUBS.

Elk's Home.

Piedmont Club. (Incorporated.)

COTTON AND HOSIERY MILLS.

Cannon Mfg. Co.

Cabarrus Cotton Mills.

Gibson Mfg. Co.

Locke Cotton Mills Co.

Young-Hartsell Mills Co.

Brown Mfg. Co.

Brander Cotton Mill Corporation.

Franklin Cotton Mills.

Kerr Bleachery & Finishing Works.
Magnolia Mills Co.

CONFECTIONERY DEALERS.

Concord Candy Kitchen.

Norman, J.

Scarboro & Roberts.

Ritz, H. G.

Dove & Bost Co.

Lippard & Barrier.

McKinley & Cosby.

DRUG STORES.

Gibson Drug Store.

Peoples Drug Co.

Davis Drug Co.

CONTRACTORS AND BUILDERS.

Querry, John R.

Caldwell, D. A.

Walthall, R. L.

R. A. Brown's Sons.

Dry, C. B.

COAL AND WOOD DEALERS.

Craven, K. L., & Sons.

Foil, W. A.

Pounds, A. B.

Foil, C. H.

Sapp, J. T.

CHAMBER OF COMMERCE.

United Citizens Club—L. W. Brander, President; J. C. Fink, Secretary and Treasurer.

CLOTHIERS AND MEN'S**FURNISHERS.**

Cannon & Fetzer Co.

Brown-Cannon Co.

White-Morrison-Flowe Co.

Parks, H. L. & Co.

Parks-Belk Co.

Wilkinson-Widenhouse & Co.

Efird's.

Barrier, Widenhouse & Co.

COTTON GINS.

Yorke & Wadsworth Co.

Ritchie Hardware Co.

DEPARTMENT STORES.

Parks, H. L., & Co.

Efird's.

Parks-Belk Co.

DENTISTS.

Herring, H. C.

Houston, W. C.

Ezzell, W. L.

Davis, J. V.

TOBACCO DEALERS.

Hartsell, A. F., Co. (Wholesale).

Patterson, G. W. (Wholesale).

DRUGGISTS.

Gibson Drug Store, (Inc.)

Davis Drug Co.

Cabarrus Drug Co.

Peoples Drug Co.

Marsh, M. L.

Laughlin, J. F.

DOCTORS.

Young, R. S.

Smoot, J. E.

Pemberton, W. D.

Archey, L. M.

Caldwell, D. G.

King, R. M.

Lafferty, J. S.

Wallace, J. W.

Reed, J. F.

MacFayden, R. R.

DRY GOODS AND NOTIONS.

White-Morrison-Flowe Co.

Parks, H. L. & Co.

Black, R. K.

Ehrl's.

Widenhouse & Sons.

Dry, C. A.

Furr & Bost.

Walter, M. C., Co.

Fisher's.

Parks-Belk Co.

Wilkinson-Widenhouse Co.

Barrier, Widenhouse & Co.

Waddell, I. H., & Sons.

Smith, T. J., & Bro.

Furr, D. M.

POWER AND LIGHT COMPANIES.

Board of Light & Water Commissioners, Southern Power Co.

FRUIT DEALERS.

Patterson, G. W. (Wholesale).

Concord Candy Kitchen.

Ritz, H. G.

Dove & Bost Co.

Lippard & Barrier.

Scarboro & Roberts.

Norman, J.

Hahn-Honeycutt Co.

Glass, W. J.

FERTILIZER DEALERS & MFR'S.

White-Morrison-Flowe Co.

Cline & Moose.

Dayvault, A. S.

Yorke & Wadsworth Co.

FISH AND OYSTER DEALERS.

Sappenfield, C. M.

Isenhower Bros.

New South Cafe.

Morrison, W. F.

FOUNDRIES AND IRON WORKS.

Concord Foundry & Machine Works.

FURNITURE DEALERS.

Bell-Harris Furniture Co.

Craven Bros. Furniture & Undertaking Co.

Concord Furniture Co.

Wilkinson, H. B., & Co.

GROCERS.

Hartsell, A. F., & Co. (Wholesale.)

Patterson, G. W. (Wholesale.)

White-Morrison-Flowe Co.

Lippard & Barrier.

Hahn-Honeycutt Co.

Glass, W. J.

Parks, H. L., & Co.

McKinley & Cosby.

Smith, J. E., & Bro.

Dove & Bost Co.

Waddell, I. H., & Son.

Smith, T. J., & Bro.

Wilkinson-Widenhouse Co.

Walker, D. M.

Williams, C. J., & Co.

Furr & Bost.

Barrier-Widenhouse & Co.

Laughlin, John.

Blackwelder, Arthur.

Suther, C. A.

Walter, M. C., Co.

Widenhouse & Sons.

FIVE AND TEN-CENT STORES.

Brachen, Miss Glenn.

HARDWARE DEALERS.

Yorke & Wadsworth Co.

Ritchie Hardware Co.

White, C. R.

INSURANCE AGENTS.

Hurley, J. F. (Life).

White, E. F. (Life and Fire).

Moon, J. V. (Life.)

White, T. J. (Life.)

Patterson, John K. (Life and Fire.)

Smith, T. W. (Life.)

Citizens Bank & Trust Co. (Life.)

Southern Loan & Trust Co. (Life.)

Southern Loan & Trust Co. (Fire.)

Citizens Bank & Trust Co. (Fire.)

Hendrix, J. M. (Fire.)

JEWELERS.

Correll, W. C., Jewelry Co.

Willeford, J. C.

Collett, J. W.

LAUNDRIES.

Concord Steam Laundry.

LAWYERS.

Hartsell, L. T.

Montgomery, W. J.

Crowell, J. L.

Means, W. G.

Smith, W. M.

Stickley, M. B.

Puryear, H. S.

Williams, H. S.

Maness, T. D.

Furr, D. M.

LUMBER MFR'S. AND DEALERS.

Yorke Furniture Co.

Sills Lumber.

Niblock, F. C.

Dry, C. B.

National Lumber Co.

Southern States Lumber Co.

MARBLE WORKS.

Freeze & Utley.

MACHINERY DEALERS.

Yorke & Wadsworth Co.

Ritchie Hardware Co.

PAINT AND OIL DEALERS.

Ritchie Hardware Co.

Yorke & Wadsworth Co.

PAINTERS.

Correll, E. F.

Brown, J. LaFayette.

Whitlock, Marvin. (Sign.)

Mund, Frank.

Whitlock, William.

Ritz, H. G. (Sign.)

PLUMBERS.

Grady, Brady Co.

PIANO AND ORGAN DEALERS.

Bell & Harris Furniture Co.

Wilkinson, W. A.

PHOTOGRAPHERS.

Mayeld, J. H.

Newman, T. C.

NEWSPAPERS AND EDITORS.

Concord Times (Weekly)—J. B.

Sherrill, Proprietor.

The Concord Daily Tribune—J. B. Sherrill, Proprietor.

PRINTING OFFICES.

Job Press.

REAL ESTATE AGENTS.

Southern Loan & Trust Co.
Patterson, John K.
White, E. F.
Concord Ins. and Real Estate Co.

SHINGLE DEALERS.

Sills Lumber Co.
Niblock, F. C.
Caldwell, D. A.

TAILORS.

Concord Pressing Club.
City Pressing Club.
Vacuum Pressing Club.

UNDERTAKERS AND EMBALMERS.

Bell & Harris Furniture Co.
Craven Bros. Furniture & Undertaking Co.
Wilkinson, H. B., & Co.

VETERINARY SURGEONS.

Griffin, B. L.
Bunn, J. F.
Spencer, T. N.

WALL PAPER DEALERS.

Correll, E. F.
Mund, Frank.

MT. PLEASANT.

Incorporated in 1856.
Population, 1910: White, 800; colored, 150; total, 950.
Value real estate, \$75,000; value personal property, \$170,000.

Tax Rate: 30c. on the \$100.

TOWN OFFICERS.

Mayor—J. M. Shuping.
Postmaster—A. W. Moore.
Chief of Police—J. L. Lefler.

MINISTERS AND CHURCHES.

Lutheran—A. G. Goodman, Pastor.

German Reform—Rev. Mr. Shulenburger, Pastor.

Methodist—N. R. Richardson, Pastor; Mount Pleasant Circuit, W. A. Jenkins.

SCHOOLS AND ACADEMIES.

Mt. Pleasant Collegiate Institute—G. F. McAllister, Principal.

Mount Amonea Seminary—J. H. C. Fisher, Principal.

Mt. Pleasant Graded School—Hugh Barrier, Principal.

BANKS AND BANKERS.

Cabarrus Savings Bank of Mount Pleasant—H. I. Woodhouse, President; L. J. Foil, Cashier.

DOCTORS.

Moose, G. D.
Foil, M. A.
Matthews, J. M.

DRUGGISTS.

Moose, A. W.

GENERAL MERCHANDISE.

Foil Bros.
Heilig, C. G.
Blackwilder Co.
Hartsell, W. S.

HOTELS AND BOARDING HOUSES.

Welsh House.
Lentz Hotel.

LIVERY STABLES.

Foil & Moose.
Londer, J. F.

MANUFACTURING PLANTS.

Tuscarora Cotton Mill.
W. R. Kindley Cotton Mills.
Mt. Pleasant Lumber Co.
Herring, J. O., Machine Shops.
Foil Bros. Roller Mills.
Kindley Roller Mill.
James Knitting Mill.
Lefler, J. H., Machine Shop.

CALDWELL COUNTY

COUNTY SEAT, LENOIR.

Population: (Census 1910), 20,579.

Formed in 1841. Named in honor of Dr. Joseph Caldwell, first President University North Carolina.

Area: 450 square miles.

Value of real estate, \$1,924,096; **value of personal property,** \$1,349,245.

Property listed in 1911, by whites, \$3,228,139; **by negroes,** \$45,202.

No. of Schools: For whites, 75; for negroes, 13.

Tax Rate: County purposes, 23 2-3c. on the \$100; special, 3 1-3c.

County bonded debt, \$19,000.

Public Roads: Worked under Old State Law.

RAILROAD, TELEGRAPH AND EXPRESS COMPANIES.

Southern Express Co., assessed value	\$ 6,982.64
Western Union Telegraph Co., assessed value	1,087.44
Lenoir Electric Co., assessed value	5,600.00
Carolina and Northwestern Railway, 38.34 miles, assessed value	367,396.00
Citizens Light and Power Co., assessed value	5,400.00
Watauga Turnpike Co., assessed value	6,750.00

Superior Court Terms: February 26th (criminal); May 20th (civil only); June 10th (civil); August 19th; November 25th (civil cases only).

COUNTY OFFICERS.

Clerk of the Court—W. C. Moore, Jr., Lenoir.

Sheriff—Julius P. Icard, Saw Mills. Register of Deeds—J. M. Crisp, Lenoir.

Treasurer—R. F. Shuford, Lenoir, R. F. D. No. 1.

Coroner—John L. Austin, Lenoir, R. F. D. No. 2.

Surveyor—R. M. Honck, Lenoir.

County Supt. Health—Dr. C. B. McNairy, Lenoir.

County Supt. Schools—Y. D. Moore, Lenoir.

Supt. County Home—F. M. Hodges, Lenoir, R. F. D. No. 1.

County Board of Education—P. G. Moore (chrm.), Granite Falls; M. L. Greer, Lenoir; M. G. Shearer, Lenoir.

County Commissioners—M. Deal, Lenoir, R. F. D. No. 2; W. J. Harrington, Patterson; W. D. Wilkie, Granite Falls.

County Board of Elections—Mark Squires (chrm.), Lenoir; J. B. Isbell, Lenoir; L. E. Rabb, Lenoir.

JUSTICES OF THE PEACE.

John's River Township—W. T. Mayes, Collettsville; S. A. McCall, Lenoir, R. F. D. No. 5; John Hayes, Happy; D. W. Lloyd, Collettsville.

Hudson—J. P. Bush, Lenoir, R. F. D. No. 3; Joe M. Lingle, Hudson; W. H. H. Hartley, Hudson.

King's Creek—F. G. Laxton, King's Creek; J. M. Beach, King's Creek; Pickins Barlow, King's Creek.

Wilson's Creek—Job. F. Cook, Edgemont.

Lenoir—W. L. Swanson, Lenoir, R. F. D. No. 3; D. M. Cloninger, Lenoir; F. B. Mitchell, Lenoir, R. F. D. No. 5; J. A. Bush, Sr., Lenoir.

Lower Creek—John P. Carlton, Lenoir, R. F. D. No. 1; E. A. Poe, Lenoir; G. R. Clark, Lenoir; P. J. Medade, Lenoir.

Little River—John H. Jones, Granite Falls, R. F. D. No. 1; A. T. Sims, Granite Falls, R. F. D. No. 1; W. B. Winkler, Lenoir, R. F. D. No. 2.

Globe—M. G. Cook, R. G. McLain, Globe; W. P. Coffey, Globe, Walter Curtis, Globe.

North Catawba—G. W. Smith, Lenoir, R. F. D. No. 3; D. N. W. Smith, Granite Falls, R. F. D. No. 2; A. G. Corpening, Granite Falls, R. F. D. No. 2; J. M. Smith, Granite Falls, R. F. D. No. 2.

Patterson—H. L. Bolick, Finley; J. A. Storie, Finley; Thos. F. Coffey, Finley; R. A. Woods, Finley.

Yadkin Valley—J. R. Steele, Yadkin Valley; W. W. Turnure, Yadkin Valley; W. D. Goble, Yadkin Valley.

Lovelady—Geo. W. Hayes, Granite

Falls; I. B. Williams; Granite Falls; L. A. Starnes, Granite Falls.

MINISTERS AND CHURCHES.

Second Adventist—G. D. Sherrill, Lenoir, R. F. D. No. 1; R. L. Isbell, Patterson.

Baptist—E. D. Crisp, Lenoir; I. W. Thomas, Lenoir; W. N. Cook, Saw Mills; J. B. Phillips, Happy; J. H. Nelson, Patterson; L. C. King, Gamewell; J. R. J. Annas, Saw Mills, D. L. Miller, Saw Mills.

SCHOOLS AND ACADEMIES.

Globe Academy (now used as Public School building).

King's Creek Academy (now used as Public School building).

DOCTORS.

Carter, G. H., King's Creek. Flowers, Gamewell. Gunpowder. White, W. M., Collettsville. Coffey, L. H., Lenoir.

MERCHANTS NOT IN TOWNS.

Smith, W. M., Granite Falls. Smith, J. M., Granite Falls, R. F. D. No. 2.

Smith, G. W., Lenoir, R. F. D. 3.

Rabb & Cook, Edgemont.

Cragg & Moore, Globe.

Mortimer Store Co., Mortimer.

Gwyn-Harper Mfg. Co., Patterson.

Hagaman, J. R., Patterson.

Curtis, E. L., Patterson.

Hickman, E. T., Hudson.

Thorneburg, P. M., Hudson.

Lingle, J. A., Hudson.

Livingston, S. G., Draco.

McCall, S. A., Hobart.

McCall, W. A., Finley.

Sherrill G. W., Gunpowder.

Smith, H. S., & Co., Petra.

Thompson, M. K., Gamewell.

Icenhour, G. M., King's Creek.

FLOUR, CORN AND FEED MILLS.

Moore Bros., Granite Falls, R. F. D. 2.

Jones, Edmund, Jr., Lenoir, R. F. D. 3.

Tuttle, D. B., Gamewell.

Cedar Valley Mills, Lenoir, R. F. D. No. 2.

Smith, H. S., & Co., Petra.

PUBLIC SCHOOL TEACHERS.

Shaver, E. A., Lenoir, R. F. D. No. 1.

Crisp, W. C., Lenoir, R. F. D. No. 4.

Elrod, J. E., Patterson.

Webb, Miss Edna, Collettsville.

Isbell, J. H., King's Creek, R. F. D. No. 1.

Gragg, Miss Ella, Globe.

Estes, Miss Bertha, Upton.

Sherrill, J. G., Lenoir, R. F. D. No. 1.

Wilson, Miss Esper, Granite Falls.

R. F. D. No. 2.

Downs, J. L., Downsville.

Curtis, Miss Annie, Globe.

Steele, Miss Nora L., Yadkin Valley.

Steele, Miss Bertha, Patterson.

Kirby, Miss Ella, Granite Falls.
 Deal, Miss Eba, Lenoir.
 White, Miss Emma, King's Creek.
 Teague, T. G., Granite Falls.
 Flowers, Miss Elma, Granite Falls.
 Greer, Miss Cora, King's Creek.
 Greer, Miss Clara, King's Creek.
 Isbell, Miss Frances, King's Creek.
 Deal, Miss Kate, Lenoir.
 Coffey, Miss Nannie, Finley.
 Coffey, Miss Vonnie, Lenoir, R. F.
 D. No. 1.
 Price, H. W., Granite Falls, R. F.
 D. No. 2.
 Bingham, D. L., Granite Falls, R.
 F. D. No. 1.
 Coffey, Miss Mary E., Lenoir.
 McNairy, Miss Callie, Lenoir.
 Forney, Miss Edna, Lenoir.
 Jones, Miss Sadie, Lenoir.
 Faucette, Miss Laura, Lenoir.
 Blount, Miss Mary P., Lenoir.
 England, Miss Maude, Lenoir.
 Fuller, Mrs. S. W., Lenoir.
 Dula, Mrs. B. H., Lenoir.
 Teague, Mrs. Jennie, Granite Falls.
 Ashburn, Miss Hattie, Granite
 Falls.
 Anderson, Miss Fannie, Lenoir, R.
 F. D. No. 5.
 Kincaid, Miss Emma, Lenoir, R. F.
 D. No. 5.
 Smith, Miss Winnie, Morganton, R.
 F. D. No. 3.
 Barlow, Miss Minnie, Lenoir, R. F.
 D. No. 1.
 Bowman, Mrs. Robt., Lenoir, R. F.
 D. No. 4.
 Barlow, Mrs. Hettie, Lenoir, R. F.
 D. No. 4.
 Miller, Mrs. Grace, Lenoir, R. F.
 D. No. 1.
 Van Nort, W. H., Lenoir, R. F. D.
 No. 5.
 Beach, H. M., Lenoir, R. F. D.
 No. 1.
 Beach, Grover, Lenoir, R. F. D.
 No. 3.
 Hartzog, W. C., Lenoir, R. F. D.
 No. 2.
 Winkler, W. P., Lenoir, R. F. D.
 No. 2.
 Shaver, Charlie, Draco.
 Reece, Miss Lillie, Granite Falls,
 R. F. D. No. 2.
 Ried, G. C., Granite Falls, R. F. D.
 No. 2.
 Bumgarner, Miss Etta, Granite
 Falls, R. F. D.
 Deal, Miss Lena D., Granite Falls,
 R. F. D. No. 1.
 Teague, R. L., Boomer, R. F. D.
 No. 1.
 Smith, Miss Kate, King's Creek, R.
 F. D. No. 1.
 Carroll, Miss Annie, Mortimer.
 Witherspoon, Miss Cora, Edgemont.
 Brown, Miss Nellie, Blowing Rock.
 Payne, Edgar, Blowing Rock.

Reid, Rev. J. B., Collettsville.
 Miller, R. L., Collettsville.
 Hollifield, Miss Jessie, Kelsey.
 Shepherd, Miss Nellie, Yadkin Val-
 ley.
 Long, Miss Ethel, Hudson.
 Evans, Miss Alma, Hudson.
 Grant, H. S., Supt., Granite Falls.
 Atkinson, Miss Dora, Granite
 Falls.
 Vick, Miss Jennie, Granite Falls.

LENOIR.

Population, 1910: About 4,000. No.
 white polls, 309; No. colored polls, 60.
 Value real estate, \$400,000; value
 personal property, \$600,000; tax rate,
 66 2-3 cents.
 Bonded debt, \$100,000; floating
 debt, \$5,000.

TOWN OFFICERS.

Mayor—R. M. Tuttle.
 Chief of Police—M. E. Whitener.
 City Clerk—R. L. Gwyn.
 Treasurer—R. L. Gwyn.
 Tax Collector—M. E. Whitener.
 Standard-Keeper—D. S. Perry.
 Supt. of Health—Dr. C. B. Mc-
 Nairy.
 Postmaster—W. E. Miller.
 R. R. Agent—F. C. Hanks, C. & N.
 W. Railway.
 Express Agent—H. C. Martin.
 Telegraph Manager—Miss Elean
 Hailey, Western Union Tel. Co.
 Telephone Manager—Zeb. Miller,
 Lenoir Electric Co.
MINISTERS AND CHURCHES.
 Baptist—J. O. Fulbright, Pastor.
 Episcopal—J. Y. Joyner, Rector.
 Methodist—C. M. Pickens, Pastor;
 J. J. Eades, Lenoir Circuit.
 Presbyterian—Charles T. Squires,
 Pastor.
 Zion Reformed—A. S. Peeler, Pastor.
 Evangelical Lutheran—J. A. Yount,
 Pastor.

SCHOOLS AND ACADEMIES.

Davenport College—Dr. J. B.
 Craven, President.

Lenoir Graded School—E. C. Ruffin,
 Superintendent.

HOTELS AND BOARDING HOUSES.

Carlheim Hotel.
 Icard House.
 Martin's.
 Walls House.

ARCHITECTS.

Poe, E. A.
 McDade, P. J.
 Triplett Bros.

BANKS AND BANKERS.

Bank of Lenoir—G. W. I. Harper,
 President; J. H. Beall, Cashier.
 First National Bank—T. J. Lutz,
 President; O. P. Lutz, Cashier.

BUILDING & LOAN ASSOCIATIONS.

Citizens Building and Loan Associa-
 tion.

BOARD OF TRADE.

J. H. Beall, President; W. E. Miller, Secretary.

BRICK MANUFACTURERS.

Powell, J. M., & Sons.

BOOK STORES.

Lenoir Book Store.

BUTCHERS AND DEALERS IN CATTLE.

Huffman, Luther.

Phifer, J. P.

Cloer, G. W.

CARRIAGE DEALERS.

Barnhardt-Seagle Hardware & Furniture Co.

Henkel Live Stock Co.

Lenoir Hardware & Furniture Co.

COTTON MILLS.

Lenoir Cotton Mills.

CONFECTIONERY DEALERS.

Campbell, E. F.

Harrison & Co.

CONTRACTORS AND BUILDERS.

Triplett Bros.

Blair, Smyre.

McDade, P. J.

Lenoir Construction Co.

COAL AND WOOD DEALERS.

Kent-Coffey Furniture Co.

Miller & Clarke.

Lenoir Feed Store.

CLOTHIERS AND MEN'S FURNISHERS.

Tuttle-Hoffman Co.

Courtney, M. M.

Newland, H. T.

Self, J. W.

Pulliam, E. D.

DEPARTMENT STORES.

Courtney, M. M.

Newland, H. T.

DENTISTS.

Robbins, C. L.

Moore, O. L.

NEWSPAPERS AND EDITORS.

Lenoir News (Semi-Weekly)—H. C. Martin, Editor.

Moore Topic (Weekly)—W. M. Moore, Editor.

DRUGGISTS.

Shell, J. E.

Lenoir Drug Co.

Kent, A. A.

DOCTORS.

Kent, A. A.

Ivey, W. P.

Wilson, C. L.

Goodman, A. B.

McNairy, C. Banks.

Moore, J. Claude.

DRY GOODS AND NOTIONS.

Racket Store.

Newland, H. T.

Courtney, M. M.

POWER AND LIGHT COMPANIES.
Citizens Light & Power Co.

FERTILIZER DEALERS.

Cloyd, W. H.

Moore, George E.

Lenoir Mills.

FURNITURE DEALERS.

Lenoir Hardware & Furniture Co.

Barnhardt-Seagle Hardware & Furniture Co.

Kent-Coffey Furniture Co.

GROCERS.

Hickory Grocery Co. (Wholesale).

BAKERS.

Campbell, B. F.

HARDWARE DEALERS.

Lenoir Hardware & Furniture Co.

Barnhardt Hardware & Furniture Co.

HOSPITALS.

Foothills Sanatorium.

INSURANCE AGENTS.

Lutz, O. P.

Newland, T. M.

JEWELERS.

Dula, A. W.

Perry, D. S.

Link, K. A.

LAWYERS.

Jones, Edmund.

Newland, W. C.

Wakefield, Lawrence.

Whisnant, J. W.

Squires, Mark.

Newland, T. H.

Williams, B. F.

LUMBER MEN'S AND DEALERS.

Wilson Lumber & Milling Co.

Craddock, W. H.

Barnhardt, J. M.

Atkinson, J. B.

MACHINERY DEALERS.

Lenoir Hardware and Furniture Co.

Barnhardt-Seagle Hardware & Furniture Co.

Grier Machine Works.

PAINT AND OIL DEALERS.

Barnhardt-Seagle Hardware & Furniture Co.

Kent Drug Store.

Shell, J. E.

Lenoir Hardware & Furniture Co.

PAINTERS.

McRary, J. N.

Bush, J. Henry.

PLUMBERS.

Puette & Knox.

PIANO AND ORGAN DEALERS.

Moore, Y. D., & Son.

PHOTOGRAPHERS.

Teague, H. M.

REAL ESTATE AGENTS.

Hartley & Bush.

Self & Dula.

Shearer & Whisnant.

SHINGLE DEALERS.

Harper Furniture Co. (Furniture.)

Wilson Lumber & Milling Co.

TAILORS.

Wilson, Mrs. J. R.
Johnson, Mrs. J. E.
Corpening, Miss Emma.

UNDERTAKERS AND EMBALMERS

Keever, P. M.
Bernhardt-Seagle Hardware & Furniture Co.

Lenoir Hardware & Furniture Co.

VETERINARY SURGEONS.

Charlie Perry.

WALL PAPER DEALERS.

Corley, Ed.

MARBLE DEALERS.

Miller-Reins Co.

MANUFACTURING PLANTS.

Bernhardt, J. M. (Boxes and Finished Building Material).

Wilson Lumber & Milling Co. (Boxes and Building Material.)

Harper Furniture Co. (Furniture.)

Lenoir Wood-Working Co. (Building Supplies).

Lenoir Chair Co., (Chairs).

Moore Furniture Co., (Furniture).

Kent Furniture Co.

Kent Coffey Furniture Co.

Lenoir Vaneer Co.

Caldwell Furniture Co.

Moore-Stone Chair Co.

GRANITE FALLS.

Incorporated in 1896.

Population, 1910: White, 550; colored, none.

Value real estate, \$75,000; value personal property, \$75,000.

Tax Rate: 30c. on the \$100.

COUNTY OFFICERS.

Mayor—W. T. Payne.

Postmaster—W. E. Starns.

Chief of Police—Dal. Setzer.

Treasurer—W. E. Coon.
R. R. Agent—A. M. Martin, Carolina and N. W. Railway.

Manager Telegraph—A. M. Martin.

MINISTERS AND CHURCHES.

Methodist—D. F. Carver, Pastor.

Lutheran—J. P. Price, Pastor.

SCHOOLS AND ACADEMIES.

Granite Falls Graded School—H. S. Grant, Principal.

BUILDING AND LOAN ASSOCIATIONS.

Granite Falls Building and Loan Association.

BANKS AND BANKERS.

Bank of Granite—J. W. Hoke, President and Cashier.

DENTISTS.

Abernethy, D. A.

DOCTORS.

Corpening, O. S.

Jones, A. D.

Flowers, Geo. E.

DRUGGISTS.

Granite Falls Drug Co.

GENERAL MERCHANTS.

Russell, W. F.

Moore & Hoke.

Sharp, L. T.

Whisnant-Tilley Co.

Keever, J. E.

Teague & Cline.

HOTELS AND BOARDING HOUSES.

Hoke, J. W.

Starnes, W. E.

LIVERY STABLES.

Cline, P. L.

MANUFACTURING PLANTS.

Dudley Lumber Co.

Dudley Shoals Cotton Mills.

Granite Falls Manufacturing Co.

Granite Bottling Works.

CAMDEN COUNTY

COUNTY SEAT, CAMDEN.

Population: (Census 1910), 5,640.

Formed in 1777. Named in honor of Lord Camden.

Area: 320 square miles.

Value of real estate, \$1,111,675; value of personal property, \$370,739.

Property listed in 1911, by whites, \$1,384,875; by negroes, \$97,539.

No. of Schools: For whites, 20; for negroes, 12.

Tax Rate: County, 16 2-3c.; special county, 6 1-3c.; schools, 20c.; special school, 5c. on valuation of \$100.

Public Roads: No. miles, 150. Worked under Old State Law.

RAILROAD, TELEGRAPH AND EXPRESS COMPANIES.

Southern Express Co., assessed value.....	\$ 910.62
Pullman Co., assessed value.....	1,746.00
Western Union Telegraph Co., assessed value	369.50
Norfolk Southern Railroad, 5.00 miles, assessed value.....	65,205.50
Norfolk and Carolina Telephone and Tel. Co., assessed value....	4,243.00
Lake Drummond Canal and Water Co., assessed value.....	72,000.00

Superior Court Terms: March 11th; September 11th.

COUNTY OFFICERS.

Clerk of the Court—J. W. Walston, Camden.

Sheriff—C. G. Etheridge, Camden.

Register of Deeds—Miles W. Ferebee, Camden.

Treasurer—J. R. Sawyer, Camden.

Coroner—E. C. Bell, Shiloh.

Co. Supt. of Health—Dr. W. W. Sawyer, Shiloh.

Co. Supt. of Schools—C. H. Spencer, South Mills.

Supt. of County Home—M. B. Sawyer.

Co. Board of Education—E. M. DeFord (chrm.), Belcross; G. F. Spencer, South Mills; J. E. Cook, Indiantown.

County Commissioners—S. E. Overby, (chrm.), Belcross; D. N. Bray, Shiloh; Charles Norris, South Mills.

County Board of Elections—A. Sawyer, Belcross; D. E. Williams, South Mills; James Nash, South Mills.

JUSTICES OF THE PEACE.

Shiloh Township—D. F. Bartlett, Bartlett; W. M. Forbes, Shiloh; J. B. Burgess, Old Trap; G. C. Barco, Shiloh; J. E. Cook, Shiloh; M. F. Toxey, Shiloh.

Court House—T. B. Boushall, Belcross; S. E. Overby, Belcross; T. B. Godfrey, Camden; M. W. Ferebee, Camden.

South Mills—J. W. Sawyer, South Mills; B. B. James, South Mills; J. H. Sawyer, South Mills; J. F. Foster, South Mills.

MINISTERS NOT IN TOWNS.

Baptist—S. F. Bristow, Elizabeth City; W. W. Sisk, Elizabeth City.

Episcopal—C. F. Smith, Rector.

LAWYERS.

Tillett, D. H., Shiloh.

SCHOOLS AND ACADEMIES.

Dozier, W. R. Jr., Principal, Shiloh.

PHYSICIANS NOT IN TOWNS.

Sawyer, W. W., Shiloh.

Ferebee, C. G., Gregory.

MERCHANTS NOT IN TOWNS.

Harrell, W. P., Shiloh.

Ferrell, C. L., Shiloh.

Burgess, R. T., Old Trap.

Sawyer, A., Sons & Co., Belcross.

Berry, W. S., Belcross.

Robertson, T. S., Belcross.

Sawyer, L. M., Camden.

Wright, W. G., Shiloh.

Forbes, W. M., Shiloh.

Bartlett, T. F., Bartlett.

Burgess, Hubbard, & Co., Old Trap.

Toxey & Foster, Riddle.

Dangh, C. T., & Bro., Indiantown.

Sawyer, C. S., Camden.

COTTON GINS.

Sawyer, L. M., Camden.

Sawyer, A., Belcross.

Sawyer & Burgess, Old Trap.

Sawyer & Hinton, Shiloh.

Wright, W. G.

Keaton & Godfrey, Camden.

CORN AND FEED MILLS.

Bartlett, T. F., Bartlett.

Sawyer, L. M., Camden.

Keaton & Godfrey, Camden.

Sawyer, A. Belcross.

Sawyer & Burgess, Old Trap.

Sawyer & Hinton, Shiloh.

Wright, W. G., Shiloh.

SAW MILLS.

Hinton & Harrell, Shiloh.

Burgess, J. B., Old Trap.

Sawyer, L. M., Camden.

PUBLIC SCHOOL TEACHERS.

Cheek, Mrs. J. T., Old Trap.

Jacobs, Miss Nellie V., Old Trap.

Hobson, Miss Sarah W., Old Trap.

Forbes, Miss Mary, Old Trap.

Grey, Miss Marion, Shiloh.

Tillett, Miss Angie, Shiloh.

Dozier, R. C., Shiloh.

Walker, Miss Hattie, Shiloh.

Forbes, N. B., Shiloh.

Burgess, W. J., Shiloh.

Spencer, Miss Emily S., Indiantown.

Barco, Miss Emma J., Indiantown.

Boyce, Miss Nita, Belcross.

Ferebee, Miss Blanche B., Belcross.

Ferebee, Miss Lucy, Camden.

Ferebee, Miss Essie, Camden.

Burgess, Miss Mamie, South Mills.

Hewitt, Miss Myrtle S., South Mills.

Jerome, J. T., South Mills.

Winslow, Miss Celia M., South Mills.

Nichols, Miss Bertha, South Mills.

Stephens, Miss Mary L., South Mills.

Lewis, Miss Annie, South Mills.

Evans, Miss Ethel, Lily.

Perry, Miss Verneena, Camden.

SOUTH MILLS.

Incorporated in 1903.

Population, 1910: White, 350; colored, 150; total, 500.

Value real estate, \$250,000; value personal property, \$8,000.

Tax Rate: 5¢. on the \$100 and \$2.45 poll.

TOWN OFFICERS.

Mayor—C. H. Spencer.

Postmaster—W. R. Dozier.

Chief of Police—G. W. Norris.

Manager Telegraph—W. S. Bartlett, (Telephone.)

MINISTERS AND CHURCHES.

Baptist—J. B. Ferebee, Pastor.

Methodist—C. P. Jerome, Pastor.

SCHOOLS AND ACADEMIES.

South Mills High School—J. T. Jerome, Principal.

DOCTORS.

Cohn, B. W.

DRUGGISTS.

Cohn & Jacobs.

GENERAL MERCHANDISE.

Stafford, W. T.

Riggs, G. H., & Co.

Williams, C. S.

Taylor, J. W.

Dozier, Mrs. W. R.
 Foster, J. F.
 Halstead, W. I.
BROKERS & PRODUCE DEALERS.
 Spencer, G. F.
 Perry, L. A.
HOTELS AND BOARDING HOUSES.
 Bartlett, Mrs. W. S.
LIVERY STABLES.
 Bartlett, W. S.
LAWYERS.
 Spencer, C. H.
 Halstead, W. I.

INSURANCE AGENTS.
 Spencer, G. F.
GENERAL REPAIR SHOPS.
 Norris, Charles.
 Jones, T. C.
MANUFACTURING PLANTS.
 Spencer, G. F. (Cotton gin.)
 Foster, J. F. (Grain mill.)
 Jones, W. S. (Grain mill.)
 Etheridge, J. G. (Saw and planing mill.)
 Koontz Bros. (Saw and planing mill.)

CARTERET COUNTY

COUNTY SEAT, BEAUFORT.

Population: (Census 1910), 13,776.

Formed in 1721. Named in honor of Lord George Carteret.

Area: 520 square miles.

Value of real estate, \$1,963,678; value of personal property, \$849,777.

Property listed in 1911, by whites, \$2,705,281; by negroes, \$107,174.

No. of Schools: For whites, 44; for negroes, 8.

Tax Rate: County purposes, 21c. on the \$100; roads and bridges, 5c.; special, 16c. County bonded debt, \$25,000. Special school tax, 5c.; State, 25c.; schools, 20c.

Public Roads: No. miles, 150. Worked under old State Law.

RAILROAD, TELEGRAPH AND EXPRESS COMPANIES:

Southern Express Co., assessed value	3,382.04
Home Telephone and Telegraph Co., assessed value	5,919.00
Western Union Telegraph Co., assessed value	1,735.77
Norfolk Southern Railroad, 3.18 miles, assessed value	41,470.70
Norfolk Southern R. R.—A and N. C. Div., 15.75 miles, assessed value	231,144.52
Beaufort Telephone Co., assessed value	1,000.00
Morehead City Telephone Co., assessed value	800.00

Superior Court Terms: March 11th; June 17th; October 14th.

COUNTY OFFICERS.

Clerk of the Court—T. C. Wade, Beaufort.

Sheriff—S. P. Hancock, Beaufort.

Register of Deeds—W. J. Wallace, Beaufort.

Treasurer—Alonzo Thomas, Beaufort.

Coroner—D. S. George, Marshallburg.

Surveyor—E. D. Hardesty, Harlowe.

Co. Supt. of Health—W. E. Headen, Morehead City.

Co. Supt. of Schools—L. B. Ennett, Cedar Point.

Co. Board of Education—C. N. Mason, (chrm.), Harlowe; J. R. Morris, Atlantic; C. P. Dey, Beaufort.

County Commissioners—K. N. Bell, Cedar Point; J. B. Morton, Morehead City; Seth Gibbs, Beaufort; M. F. Willis, Straits; M. Taylor, Wit.

County Board of Elections—Wilbur Whitehurst, Beaufort; D. E. Langdale, Beaufort; J. F. Duncan, Beaufort.

JUSTICES OF THE PEACE.

Merrimon Township—H. T. Banks, Lukens; H. V. Nelson, Merrimon.

Smyrna—Anthony Willis, Smyrna; W. D. Bell, Marshallburg.

White Oak—P. A. Koonce, Stella; Thos. Smith, Ocean; W. L. Taylor, Ocean; E. A. Sanders, Ocean.

Morehead—J. R. Bell, Morehead City; W. E. Smith, Morehead City; A. C. Davis, Morehead City; George Smith, Morehead City; S. L. Nelson, Morehead City; D. J. Hall, Morehead City; Hugh Murdock, Wildwood; W. J. Hales, Morehead City.

Beaufort—M. A. Marshall, Beaufort; Edward Neilsem, Beaufort; L. J. French, Beaufort.

Hunting Quarters—Thomas T. Goodwin, Roe; Thos. Chadwick, Atlantic. **Straits**—Chas. Hancock, Harker's Island; M. F. Willis, Straits.

Newport—W. W. Chadwick, Harlowe; A. L. Wilson, Newport; Daniel Simmons, Newport.

MINISTERS NOT IN TOWNS.

M. E. Church, South—J. P. Pate, Carteret Circuit; W. E. Trotman, Straits Circuit; Atlantic, E. D. Dodd; J. D. Daniel, Portsmouth.

Free Will Baptist—J. B. Russell, Beaufort; T. Gaskins, Wit; I. W. Rus-

sell, Beaufort; L. C. Garner, Newport; C. S. Merrill, Morehead City.
Christian—J. R. Jannette, Beaufort; D. B. Garner, Newport.

SCHOOLS AND ACADEMIES.

Atlantic High School—Atlantic.
 Straits Graded School—Straits.

PHYSICIANS NOT IN TOWNS.

Davis, Geo., Beaufort.
 George, D. L., Marshallburg.
 Adams, L. C., Atlantic.
 Sanders, J. W., Bogue.
 Mason, C. N., Harlowe.
 Paul, W. T., Wit.

MERCHANTS NOT IN TOWNS.

Dennis, C. C., Cedar Point.
 Taylor, B. S., Boone.
 Smith, W. C., Boone.
 Russell, B. S., Boone.
 Moore, Mrs. M. E., Boone.
 Koonce, D. S., Ocean.
 Sanders, E. A., Ocean.
 Smith, Wm., Newport, R. F. D.
 Dixon, Asa, Newport, R. F. D.
 Chadwick, G. C., Straits.
 Leffers, Sam'l, & Co., Gloucester.
 Salter, F. K., Bettie.
 Lawrence, W., Otway.
 Lewis, D. H., Otway.
 Lewis, Jno., Otway.
 Hancock, H., Otway.
 Gillikin, C. P., Otway.
 Sterling & Wray, Marshallburg.
 Lewis, M. G., Marshallburg.
 Davis, Harvey, Marshallburg.
 Davis, Mrs. Mary, Smyrna.
 Simpson, Vernon, Smyrna.
 Willis, A. T., Williston.
 Willis, J. R., & Bro.
 Piner, R. W., Williston.
 Davis, T. C., Davis.
 Davis, F. P., Davis.
 Davis, A. F., Davis.
 Styron, S. E., Davis.
 Babbitt, G. W., Davis.
 Willis, Mrs., Davis.
 Robinson, M., Stacy.
 Willis, Wallace, Wit.
 Taylor Bros., Wit.
 Taylor, J. E., Wit.
 Taylor, L., Wit.
 Gaskill & Bro., Wit.
 Nelson & Robinson, Atlantic.
 Mason Bros., Atlantic.
 Hill, Chas., Atlantic.
 Hamilton, S. E., Atlantic.
 Hill, W. M., Atlantic.
 Robinson, J. M., Atlantic.
 Daniels, Josiah, Roe.
 Gaskill, Ed., Lupton.
 Styron, D., Lupton.
 Babb, W. H., Portsmouth.
 Robinson, Alex., Portsmouth.
 Dixon, Joe, Portsmouth.
 Pelletier, J. W., Stella.
 Koonce, P. A., Stella.
 Kuhn, Wm., Kuhus.
 Buck, W. W., Pelletiers.
 Taylor, W. F., Bogue.
 Dixon, A. H., Newport, R. F. D.

Graham, J. C. & Sons, Newport.
 Dickerson, E. C., Beaufort, R. F. D.
 Foreman, Alex., Beaufort, R. F. D.
 Russell, J. B., Beaufort, R. F. D.
 Simpson, S. L., Beaufort R., F. D.
 Mason, J. R., Harlowe.

COTTON GINS.

Pelletier, J. W., Stella.
 Newberry, Mrs. Y. Z., Newport.
 Norris & Sanders, Beaufort.
 Morton, J. S., Harlowe.
 Thomas, T. M., Beaufort.
 Merrill, Thomas, Beaufort.

SAW MILLS.

Sanders & Norris, Beaufort.
 Thomas, T. M., Beaufort.
 Pelletier, J. W., Stella.
 Merrill, Thomas, Beaufort.
 Graham, J. C., Newport.
 Willis, Alonza T., Williston.
 Powell, W. R., Beaufort.

PUBLIC SCHOOL TEACHERS.

Salter, Van, Bettie.
 Willis, C. R., Morehead.
 Eubanks, Floyd, Beaufort, R. F. D.
 Nelson, Miss Lena, Atlantic.
 Mason, Miss Lovie, Atlantic.
 Oglesby, Miss Nettie, Newport, R. F. D.
 Caffrie, D., Lukins.
 Langdale, Miss Pearl, Beaufort, R. F. D.
 Hassell, Miss Marguerite, Beaufort.
 Holton, Miss Beulah, Harlowe.
 Ball, M. W., Newport.
 Weeks, Miss Macie, Pelletier.
 Duncan, Miss Mattie, Beaufort.
 Pearce, Miss Nettie, Beaufort.
 Gillikin, Miss Nannie, Beaufort.
 Haskett, Miss Georgla, Newport.
 Haskett, Miss Annie, Newport.
 Felton, Miss Rosa, Beaufort, R. F. D. No. 1.
 Weeks, Miss Beatrice, Stella.
 Pizott, Miss Ethel, Straits.
 Hamilton, Miss Lucy, Atlantic.
 Murdoch, W. C., Wildwood.
 Murdoch, Hugh, Wildwood.
 Styron, Harvey, Davis.
 Leffers, Samuel, Gloucester.
 Garner, L. A., Beaufort.
 Jinnett, J. R., Beaufort, R. F. D.
 Russell, Irvin, Beaufort, R. F. D.
 Ennett, A. D., Cedar Point.
 Mewborn, Mrs. Bettie, Newport.
 Morris, Miss Claudia, Atlantic.
 Gaskill, D. B., Morehead City.
 Davis, Irwin W., Davis.
 Langdale, Miss Pearl, Beaufort, R. F. D.
 Congleton, Miss Nellie, Beaufort.
 Whitehurst, J. J., Beaufort.
 Humphrey, Miss Etlene, Bogue.

BEAUFORT.

Population, 1910: 2,750.
 No. white polls, 272; No. colored
 polls, 139.

Value real estate, \$510,000; value personal property, \$150,000.

Tax Rate: 50c. on the \$100 and 30c. special.

Bonded debt, \$20,000; floating debt, \$6,500.

TOWN OFFICERS.

Mayor—A. Gardner.

Chief of Police—John H. Skarren.

City Clerk—T. Thomas.

Treasurer—Jno. Beverage.

Standard-Keeper—S. J. Moore.

City Attorney—D. G. Fowle.

City Supt. of Health—Geo. Davis.

Postmaster—W. A. Mace.

R. R. Agent—Seth Gibbs, Norfolk & Southern, R. R.

Express Agent—Seth Gibbs.

Telegraph Manager—Thos. Duncan.

Western Union Telegraph Company.

Telephone Manager—Walter Moore.

MINISTERS AND CHURCHES.

Episcopal—F. N. Skinner, Rector.
Methodist—J. H. McCracken, Pastor.

Free Will Baptist—J. W. Sewell, T. D. Noe.

SCHOOLS AND ACADEMIES.

Beaufort Graded School—Mrs. Leah Stevens, Principal.

St. Paul's School—Mrs. N. Geffroy, Principal.

HOTELS AND BOARDING HOUSES.

Davis House.

Inlet Inn.

Manson House.

Norcom House.

Gem Cafe.

Savage House.

ARCHITECTS.

Simpson, Clarence.

Shull, W. J. B.

BANKS AND BANKERS.

Bank of Beaufort—T. A. Uzzell, President; T. Thomas, Cashier.

Beaufort Banking & Trust Co.—N. W. Taylor, President; W. E. Swann, Cashier.

BAKERS.

Nielsen, E.

BOOK STORES.

Hill, Chas.

BUTCHERS AND DEALERS IN CATTLE.

Davis, L.

Noe, T. D., & Son.

Hancock & Smith.

CLUBS.

Old Topsall Club.

CONFECTIONERY DEALERS.

Clawson, C. A.

Potter Bros.

Fodrie, H. C.

CONTRACTORS AND BUILDERS.

Simpson, Clarence.

Guthrie, Clarence.

Norcom, H. D.

Adair, Charles.

Adair, T. E.

Chaplain, John.

Davis, Bryan.

Norcom, Chas. W.

Noe, Isaac.

Shull Contracting Company.

COAL AND WOOD DEALERS.

Russell, Geo. A.

Hodges, R. T.

CHAMBER OF COMMERCE.

C. L. Abernethy, President; U. E. Swann, Secretary.

CLOTHIERS AND MEN'S FURNISHERS.

Yoffie, Sam.

Guthrie & Co.

Taylor, N. W.

Felton, Richard.

DENTISTS.

Staton, Frank.

DRUGGISTS.

Beaufort Drug Co.

Davis, George.

DOCTORS.

Davis, George.

Maxwell, C. S.

Clarke, F. M.

Duncan, C. L.

DRY GOODS AND NOTIONS.

Guthrie & Co.

Garner, L. A.

Taylor, N. W.

Yoffie, Sam.

Moore, Mrs. C. A.

POWER AND LIGHT COMPANIES.

Beaufort Electric Light Co.

FERTILIZER DEALERS & MFR'S.

Chadwick & Caffrey.

Dey, C. P.

The Doane & Bartlett Co.

FISH AND OYSTER DEALERS.

Holland, M. C.

Potter, H. L.

Potter, J. H., & Son.

Smith, W. P.

Taylor, N. W.

Gold Point Fish Co.

FURNITURE DEALERS.

Gaskill & May.

GROCERS.

Clawson, C. A.

Springle, M. R.

Hancock & Smith.

Potter Bros.

Jones, J. B., & Sons.

Hill, Chas.

Noe, L. J.

Smith, J. S.

Styron, Geo.

Pierce, Geo.

Jones, H. C.

Thomas, A.

Weeks, J.

Scott, Chas.

Scott, George.

Longest, F.

Stanley, John.

Ramsey, J. E. (Wholesale).

Beaufort Grocery Co. (Wholesale).

Bell, W. L. (Broker.)

INSURANCE AGENTS.

Thomas, T. (Fire).
 Bell, B. J. (Fire).
 Jones, C. D. (Life).
 Beaufort Realty & Insurance Com-
 pany (Fire).

Chadwick, C. T. (Fire).

LAWYERS.

Abernethy & Davis.
 Fowle, D. G.
 Wheatly, Claud.
 Duncan, J. F.

LUMBER MEN'S AND DEALERS.

Sanders & Norris.

MANUFACTURING PLANTS.

Enterprise Packing Co.

PAINT AND OIL DEALERS.

Jones, H. C.
 Gaskill & May.
 Thomas, A.

PAINTERS.

Ramsey, W. H.
 King, F. L.
 Skarren, Ed.
 Sharren, W. E.

PRODUCE DEALERS.

Hancock & Smith.
 Clawson, C. A.
 Springie, M. R.
 Fodrie, H. C.
 Stanly, John.
 Smith J. S.

PIANO AND ORGAN DEALERS.

Delamar, J. C.

PHOTOGRAPHERS.

Glaze, J. W.

NEWSPAPERS AND EDITORS.

Lookout—Horace H. Hamlin, Edi-
 tor.

REAL ESTATE AGENTS.

Beaufort Realty & Insurance Co.
 Lookout Realty Co.

SHINGLE DEALERS.

Richardson, David.
 Simpson, C.
 Stanley, John.

TAILORS.

Fuller, H. W.

UNDERTAKERS AND EMBALMERS.

Rice & Adair.
 Robinson, W. S.

WALL PAPER DEALERS.

Skarren, W. E.

MOREHEAD CITY.

Population, 1910, 2,800.
 No. white polls, 375; No. colored
 polls, 51.

Value real estate, \$700,000.

Tax Rate: \$1.46 2-3c. on the \$100.

Bonded debt, \$50,000.

TOWN OFFICERS.

Mayor—W. L. Arendell.

Chief of Police—W. C. Piner.

City Clerk—R. N. Aycock.

Treasurer—R. N. Aycock.

Tax Collector—W. C. Piner.

City Supt. of Health—K. P. B.
 Bonner.

Postmaster—A. S. Willis.

R. R. Agent—A. H. Webb, Jr., Nor-
 folk & Southern Ry. Co.

Express Agent—A. H. Webb, Sr.

Telegraph Manager—A. H. Webb,

Sr., Western Union Telegraph Co.

Telephone Manager—W. J. Hales,
 Home Telephone Co.

MINISTERS AND CHURCHES.

Baptist—Theodore B. Davis, Pastor.

Methodist—E. H. McWhorter, Pas-
 tor.

Free Will Baptist—J. W. Alford,
 Pastor.

Methodist (Northern)—J. L. Den-
 nis, Pastor.

SCHOOLS AND ACADEMIES.

Graded Schools—S. W. Carwile, Su-
 perintendent.

HOTELS AND BOARDING HOUSES.

Hotel Charles.

Arendell House.

Davis House.

Atlantic Hotel.

BANKS AND BANKERS.

The Bank of Morehead City—J.
 B. Morton, President; R. N. Aycock,
 Cashier.

BAKERS.

Emery, Zack.

**BUTCHERS AND DEALERS IN
CATTLE.**

Willis, H. C.

Mansfield, D. H.

Helms, J. C.

CARRIAGE DEALERS.

Bell, J. H. & Co.

COMMISSION MERCHANTS.

Mallison, W. F.

Arendell, J. B.

Bell, Chas.

CONFECTIONERY DEALERS.

Davis, F. D.

CONTRACTORS AND BUILDERS.

Bell, John F., & Co.

CHAMBER OF COMMERCE.

G. D. Canfield, President.

CLOTHIERS AND MEN'S**FURNISHERS.**

The Paragon.

Morton, J. B.

Webb, D. M.

DENTISTS.

Staton, Frank.

DRUGGISTS.

The Morehead City Drug Co.

Atlantic Pharmacy.

DOCTORS.

Headen, W. E.

Bonner, K. P. B.

Royal, B. F.

DRY GOODS AND NOTIONS.

Morton, J. B.

Webb, D. M.

The Paragon Co.

Klein Bros.

Phillips, J. D.

POWER AND LIGHT COMPANIES.

Morehead City Electric Light Plant.

FERTILIZER DEALERS & MF'RS'.

Wallace, C. S.
Taylor, R. W.

FISH AND OYSTER DEALERS.

Wallace, Charles S.
Arendell, W. L.
Taylor, R. W.
Arthur, E. D., & Bro.
Wade, D. B., & Son.
Willis, A. L.
Willis, M. L.
Lee, M. S., & Co.
Fulcher, J. H., & Co.
Way Bros. Co.
Faden, R. C.
Ocean Fish Co.

FURNITURE DEALERS.

Webb, T. D.

GROCERS.

Webb, M. S. (Wholesale).
Hales, W. J. (Wholesale).
Davenport, J. T. (Wholesale).
Bell, O. G.
West End Co.
Hillard, W. H.
Helms, J. C.
Mason & Ward.
Way, D. H.

HARDWARE DEALERS.

Webb, T. D.

INSURANCE AGENTS.

Webb, A. H., Sr. (Fire).
Mann, J. H. (Fire).
Arendell, J. B.

LAWYERS.

Bell, Chas. T.
Gorham, E. H.

LUMBER MF'RS AND DEALERS.

Canfield Lumber Co.
Bell, John F., Co.
Morehead City Mfg. Co.
Howland Bros. Mfg. Co.

PAINT AND OIL DEALERS.

Morton, J. B.
Webb, T. D.

PAINTERS.

Willis, W. M.
Piner, Jacob.

PRODUCE DEALERS.

Bell, James R.

NEWSPAPERS AND EDITORS.

The Coaster—H. H. Hamlin, Editor.

REAL ESTATE AGENTS.

Webb, C. V.

Mann, J. H.
Webb, T. D.
Webb, M. S.

SHINGLE DEALERS.

Bell, John F., Co.
Hancock, W. L.

UNDERTAKERS AND EMBALMERS.

Morehead City Coffin Co.
Bell, J. H., Co.

NEWPORT.

Incorporated in 1867.

Population, 1910: White, 440; colored, 40; total, 480.

Value real estate, \$71,235; value personal property, \$30,209.90.

Tax Rate: 35c. on the \$100.

TOWN OFFICERS.

Mayor—A. L. Wilson.
Postmaster—C. Mann.
Chief of Police—John Elliott.
R. R. Agent—C. A. Bell, Norfolk Southern Railroad.

Manager Telegraph—C. A. Bell, Western Union Telegraph Co.

MINISTERS AND CHURCHES.

Methodist—J. P. Pate, Pastor.
Baptist—Isaac Jones, Pastor.

SCHOOLS AND ACADEMIES.

Newport High School.
Newport Academy.

DOCTORS.

Bell, M. W.

GENERAL MERCHANDISE.

Bell, W. S., Jr.
Oglesby Bros.
Garner, P. P.
Bell, W. F.
Mann, M.

FURNITURE DEALERS.

Mann, C.

HOTELS AND BOARDING HOUSES.

Newport Hotel.
Bell House.

LIVERY STABLES.

Daniels & Newberry.
Carroll, L. C.

MANUFACTURING PLANTS.

Ives, Geo. N., & Son (Canning Factory).

SAW MILLS.

Stewart, K. B., & Co.

COTTON GINS.

Stewart & Bell.

CASWELL COUNTY

COUNTY SEAT, YANCEYVILLE.

Population: (Census 1910), 14,858.

Formed in 1777. Named in honor of Richard Caswell.

Area: 400 square miles.

Value of real estate, \$1,438,188; value personal property, \$1,076,912.

Property listed in 1911, by whites, 1,953,634; by negroes, \$171,777.

No. of Schools: For whites, 45; for negroes, 38.

Tax Rate: County purposes, 40c. on the \$100; roads and bridges, 20c.

Public Roads: No. miles, 250. Worked by taxation.

RAILROAD, TELEGRAPH AND EXPRESS COMPANIES.

Providence Telephone Company, assessed value	\$ 400.00
Southern Railway Company, 6.95 miles, assessed value.....	271,884.70
Atlantic and Danville Railway, 14.60 miles, assessed value	132,727.29
Pullman Company, assessed value.....	4,180.70
Southern Express Company, assessed value	4,994.15
Western Union Telegraph Company, assessed value	9,913.69
Danville and Western Railway, .93 miles, assessed value.....	6,821.52
Mebane-Ridgeville Telephone Company, assessed value.....	559.00
North Carolina Telephone Company, assessed value	33.00
American Telephone and Telegraph Company, assessed value....	2,596.00
Postal Telegraph-Cable Company, assessed value	1,021.29
Southern Bell Telephone and Telegraph Company, assessed value	419.00
Yanceyville Telephone Company, assessed value	500.00

Superior Court Terms: April 15th; October 14th.

COUNTY OFFICERS.

Clerk of the Court—R. L. Mitchell, Yanceyville.

Sheriff—T. N. Fitch, Yanceyville.

Register of Deeds—R. T. Wilson, Yanceyville.

Treasurer—J. A. Lea, Yanceyville.

Coroner—S. A. Malloy, Yanceyville.

Surveyor—E. Slade, Yanceyville.

Co. Supt. of Health—S. A. Malloy, Yanceyville, R. F. D. No. 1.

Co. Supt. of Schools—G. A. Anderson, Yanceyville.

Supt. of County Home—E. B. Barker, Yanceyville.

Co. Board of Education—T. J. Hatchett (chrm.), Yanceyville; R. I. Newman, Leasburg; L. A. Gwynn, Yanceyville, R. F. D. No. 1.

County Commissioners—J. S. Harvey, Danville, Va., R. F. D. No. 4; J. W. Slade, Blanche; T. C. Jones, Yanceyville, R. F. D. No. 1.

County Board of Elections—S. P. Newman, (chrm.), Leasburg; T. J. Hatchett, Yanceyville; C. J. Yarborough, McIver, R. F. D.

JUSTICES OF THE PEACE.

Anderson Township—J. K. Enoch, Fitch; L. B. Fitch, Union Ridge, R. F. D.

Dan River—J. B. Walters, Blanche; T. S. Harrison, Blanche; G. S. Johnston, Blanche, R. F. D.

Hightowers—W. R. Morgan, Prospect Hill; Brice Harrelson, Hightowers; J. E. Murphy, Hightowers.

Leasburg—J. A. Stephens, Leasburg; B. F. Stanfield, Leasburg; C. B. Compton, Leasburg.

Locust Hill—E. A. Allison, Allison; J. C. Allison, Allison; J. B. Worsham, Locust Hill; A. R. Blackwell, Ruffin, R. F. D.

Milton—J. B. Yarborough, Semora; W. T. Bryant, Milton; T. A. Winstead, Semora; W. O. Smith, Milton.

Pelham—J. M. Yates, Danville, Va., R. F. D. No. 4; J. M. Hodges, Danville, Va., R. F. D. No. 6; C. J. Wright, Pelham; Z. T. Wilson, Danville, Va., R. F. D. No. 4; L. S. Carter, Danville, Va., R. F. D. No. 4; C. H. Hooper, Pelham, R. F. D.; W. H. Gatewood,

Danville, Va., R. F. D.; P. N. Howard, Danville, Va., R. F. D.

Stony Creek—George P. McKinney, Altamahaw, R. F. D.; J. B. Turner, Melver, R. F. D.; M. J. Stadler, Altamahaw, R. F. D.; T. C. Neal, Melver, R. F. D.

Yanceyville—J. H. Kerr, Yanceyville; N. C. Brandon, Yanceyville; B. S. Graves, Yanceyville; W. F. Lyon, Yanceyville, R. F. D.

MINISTERS NOT IN TOWNS.

Methodist—J. C. Humble, Leasburg; W. T. Mory, Milton; S. F. Nicks, Pelham.

Primitive Baptist—J. I. Chandler, Fitch.

PHYSICIANS NOT IN TOWNS.

Pinnix, J. A., Union Ridge, R. F. D. Robinson, Harvey, Ridgeville. Padgett, J. F., Blackwells. Warren, B. E., Prospect Hill.

GENERAL MERCHANTS.

Baynes, J. R., Union Ridge, R. F. D.

Rasco, J. S., Union Ridge, R. F. D. Watkins, D. G., & Son, Blanche. Chaney, J. W., Blanche. Slade, T. D., Purley. Woods, S. G., Purley. Covington, E. G., Blanche.

Warren & Son, Hightowers. Wilkinson, D. E., Ridgeville. Malone, S. L., Corbett. Corbett, J. C., Corbett.

Warren, W. A., Prospect Hill. Smith, S. H., Hightowers. Pulliam, W. J., Leasburg. Thomas, W. L., Leasburg.

H. T. Connally, Leasburg. Oliver, Geo. W., Topnot. Riggs, Tom., Topnot. Williamson, W. B., Topnot.

Hatchett & Siddle, Locust Hill. White, Jim., Locust Hill. Collier, Geo. T., Ruffin.

Blackwell, E. B., Ruffin, R. F. D. King, Johnston, Pelham, R. F. D. Moore, J. W., Milton.

Matlock, L. S., Milton, R. F. D. McAden, J. H., Semora. Adams, T. T., Semora. Pointer, M. S., Semora. Lunsdell, Geo. T., Semora. Hudgins, J. B., Osmond.

Fitzgerald, J. O., Pelham.
 Wright, C. J., Pelham.
 Carter, C. L. & Bro., Danville, Va.
 R. F. D. No. 4.
 Gatewood, W. J., Danville, Va., R.
 F. D. No. 4.
 Gatewood, S. B., Pelham, R. F. D.
 No. 1.
 Turner, J. B., McIver, R. F. D.
 No. 1.
 Morgan & Carter, Prospect Hill, R.
 F. D. No. 1.
 Miner, W. A., McIver, R. F. D.
 No. 1.
 Miles, W. W., Altamahaw, R. F. D.
 Aldridge, J. N., Altamahaw, R. F. D.
 Massey, T. L., Altamahaw, R. F. D.
 Watlington, O. O., Yanceyville, R.
 F. D. No. 1.
 Martin, G. W. T., Fitch.
 King, A. S., Fitch.

FLOUR, CORN AND FEED MILLS.
 Gwynn & Hatchett, Yanceyville, R.
 F. D.

Brown-Williamson Milling Co., Lo-
 cust Hill.
 Woods, S. G., Purley.
 Davis, A. C., Danville, Va., R. F.
 D. No. 5.
 King, J. C., Blanch, R. F. D.
 Yarbrough & Hudgins, Osmond.

SAW MILLS.

Woods, S. G., Purley.
 Davis, J. H., Purley.
 Walters & Co., Blanch.
 Collie, Geo. T., Allison.
 Davis, Doughan, Quick.
 Walker, Geo. A., Yanceyville.
 Smith, S. H., Hightowers.
 Warren, J. L., Hightowers.
 Harvey, J. S., & Horton, Danville,
 Va.
 Harvey & Horton, Danville, R. F.
 D. No. 4.
 Campell & Co., Pelham.
 Taylor, C. F., Pelham.

PUBLIC SCHOOL TEACHERS.
 Johnston, Miss Mary, Union Ridge,
 R. F. D. No. 1.
 Patillo, Miss Mattie, Fitch, R. F.
 D. No. 1.
 Anderson, Miss Ida, Union Ridge,
 R. F. D. No. 1.
 Mebane, Miss Maude, Union Ridge,
 R. F. D. No. 1.
 Boswell, Miss Maude, Fitch, R. F.
 D. No. 1.
 Motley, Miss Bera, Corbett, R. F.
 D. No. 1.
 Brandon, Miss Willie, Jericho.
 Aldridge, Miss Lillian, Union
 Ridge, R. F. D. No. 1.
 Matkins, Mrs. Mary, Altamahaw, R.
 F. D. No. 2.
 Stadler, Miss Beula, Altamahaw,
 R. F. D. No. 2.
 Gunn, J. L., Pelham, R. F. D. No. 1.
 Lambeth, L. L., McIver, R. F. D.
 No. 1.
 Coleman, Miss Birdie, Pelham.
 King, Miss Elizabeth, Ruffin, R.
 F. D.

Hurdle, Miss Annie, Union Ridge,
 R. F. D. No. 1.
 Compton, Miss Katie May, Prospect
 Hill.

Powell, Miss Rosa, Blanch.
 Walker, Miss Maude, Cedar Grove.
 Bridges, Miss Flossie, Hightowers.
 Smith, Miss Ruth, Hightowers.
 Clark, Miss Evelyn, Leasburg.
 Newman, Miss Hallie, Leasburg.
 Love, Miss Ada, Leasburg.
 Ferguson, Miss Lillie, Topnot.
 Brown, Miss Mary, Yanceyville, R.
 F. D. No. 1.
 Connally, Miss Mildred, Leasburg.
 Lyon, Miss Eita, Yanceyville, R. F.
 D. No. 1.
 Gatewood, Miss Lelia, Yanceyville,
 R. F. D. No. 1.
 Gwynn, Miss Annie, Yanceyville, R.
 F. D. No. 1.
 Badgett, Miss Virginia, Ruffin, R.
 F. D. No. 1.
 Rice, Miss Bessie, Ruffin, R. F. D.
 No. 1.
 King, Miss Lucy, Ruffin, R. F. D.
 No. 1.
 Bryant, W. T., Milton, R. F. D.
 Pinchback, Miss Blanche, Blanch,
 R. F. D.

Lea, Mrs. Virginia, Blanch.
 Lea, Miss Pearl, Blanch.
 McGuire, Miss Edna, Yanceyville.
 Wilkerson, Miss Lelia, Purley.
 Stephens, Miss Lula Belle, Leas-
 burg.
 Dameron, Mrs. W. A., Pelham.

YANCEYVILLE.

Incorporated in 1905.

TOWN OFFICERS.

Mayor—B. S. Graves.
 Chief of Police—Jim Edmonds.
 Postmaster—A. C. Lindsey.
 Manager Telegraph—A. J. Hooper,
 Yanceyville Telephone Co.

MINISTERS AND CHURCHES.

Methodist—J. E. Blalock, Pastor.
 Presbyterian—H. H. Cassady, Pas-
 tor.

Baptist—C. M. Murchison, Pastor.

SCHOOLS AND ACADEMIES.

Yanceyville Academy—Mary W.
 Brown, Principal.

BANKS AND BANKERS.

Bank of Yanceyville—R. L. Mitchell,
 President; F. A. Pierson, Cashier.

DOCTORS.

Malloy, S. A.

DRUGGISTS.

Brandon, N. C.

Perry, H. W.

GENERAL MERCHANTS.

Harrelson, W. N.

Hooper, A. J.

Florence, T. J.

HOTELS AND BOARDING HOUSES.

Kerr, Mrs. J. H.

Corbett, Mrs. S. C.

LIVERY STABLES.

Turner, H. S.
Hatchett, T. J.

LAWYERS.

Johnston, Julius.
Henderson, A. E.
Upchurch, E. P.

DENTISTS.

Hicks, D. N.
Hurdle, Joseph H.

NEWSPAPERS AND EDITORS.

Caswell Democrat (Weekly)—A. Y. Kerr, Editor.

The Sentinel (Weekly)—M. G. Sar-ratt, Editor.

Union Messenger—Jno. A. Massey, Editor.

MILTON.

Incorporated in 1796.
Population, 1910: White, 294; col-ored, 179; total, 472.

Value real estate, \$900,000; value personal property, \$70,000; tax rate, 45 cents on the \$100.

TOWN OFFICERS.

Mayor—S. L. Stephens.
Postmaster—N. J. Palmer.
R. R. Agent—A. B. Austin, South-ern, Railway.
Manager Telegraph—A. B. Austin.

MINISTERS AND CHURCHES.

Baptist—G. W. Reed, Pastor.
Episcopal—Mr. Trot, Rector, Salis-bury.

Presbyterian—Rev. Clator, Pastor.
Methodist—T. C. Eilers, Pastor;
Milton Circuit, S. F. Nix.

SCHOOLS AND ACADEMIES.

Milton Graded School—I. P. Davis, Principal.

BANKS AND BANKERS.

Bank of Caswell—F. B. Jones, Pres-ident, Reidsville; E. Hines, Jr., Cashier.

DOCTORS.

Tucker, F. P.
Miles, P. W.

DRUGGISTS.

Walker, Lewis & Co.
Dixon, R. L.

GENERAL MERCHANTS.

Lipscomb, J. J.
Milton Hardware Co.
Jones, F. B.
Williams, J. W.

HOTELS AND BOARDING HOUSES.

Milton Hotel.
Watkins, Miss Em.

LIVERY STABLES.

Jeffress, E. T.

JEWELERS.

Reed, G. W.

CATAWBA COUNTY**COUNTY SEAT, NEWTON.**

Population: (Census 1910), 27,918.

Formed in 1842. Named derived from Catawba River.

Area: 440 square miles.

Value of real estate, \$3,579,240; value of personal property, \$2,935,492.

Property listed in 1911, by whites, \$5,548,241; by negroes, \$93,959.

No. of Schools: For whites, 77; for negroes, 18.

Tax Rate: County purposes, 66 2/3c. on the \$100.

Public Roads: Worked under Old State Law and special tax of 20c. on \$100.

RAILROAD, TELEGRAPH AND EXPRESS COMPANIES.

Southern Railway Co., 22.86 miles, assessed value	\$894,285.05
Pullman Co., assessed value.....	4,434.84
Southern Express Co., assessed value.....	7,794.95
Piedmont Telephone and Telegraph Co., assessed value.....	4,000.00
Western Union Telegraph Co., assessed value	5,912.00
Hickory Electric Co., assessed value.....	5,000.00
Carolina and Northwestern Railway, 12.56 miles, assessed value..	120,358.00
Thornton Light and Power Co., assessed value	1,200.00
Southern Bell Telephone and Telegraph Co., assessed value.....	4,490.00
Southern Power Co., assessed value.....	38,352.00

Superior Court Terms: May 6th (civil cases); July 5th; February 5th; October 28th.

COUNTY OFFICERS.

Clerk of the Court—C. M. McCorkle, Newton.

Sheriff—R. Lee Hewitt, Newton.

Register of Deeds—E. D. Gamble, Newton.

Treasurer—J. U. Long, Catawba.

Coroner—R. L. Hoke, Claremont.

Surveyor—Enloe Yoder, Hickory.

Co. Supt. of Health—Dr. H. E. Rowe.

Co. Supt. of Schools—Geo. E. Long, Hickory.

Supt. of County Home—Olin Cline, Newton.

Co. Board of Education—F. J. Del-linger, Conover; P. A. Hoyle, New-ton; A. C. Link, Hickory.

County Commissioners—S. L. Rhyne, Newton; J. F. Abernethy, Hickory; R. E. Gabrel, Sherrill's Ford; Ed. S. Little, Claremont; F. A. Yoder, Hickory, R. F. D. No. 1.

Co. Board of Elections—J. B. Little, Newton; S. M. Hamrick, Hickory; J. F. Smyre, Newton.

JUSTICES OF THE PEACE.

Newton Township—J. H. McClelland, Newton; N. A. Travis, Newton; J. W. Williams, Maiden; P. F. Smith, Conover.

Cline's—J. H. Moser, Claremont; J. F. Fulbright, Claremont; C. C. Holler, Claremont; W. P. Bumgarner, Conover; P. L. Cline, Conover.

Hickory—J. P. Seitz, Hickory; J. T. Yoder, Hickory; N. A. Whitener, Hickory; S. E. Killian, Hickory; R. E. Hahn, Hickory; W. H. Mouser, Hickory; L. R. Whitener, Hickory.

Caldwell's—H. H. Caldwell, Newton; J. T. Abernethy, Newton; J. L. Hewitt, Newton; T. J. Bradshaw.

Mt. Creek—Sidney Wilkinson, Catawba, R. F. D.; D. L. Wilkinson, Terrell.

Catawba—D. A. Lanier, Catawba; J. Q. Rowe, Monbo; L. P. Wilson, Newton, R. F. D.

MINISTERS NOT IN TOWNS.

Lutheran—W. W. Wise, Newton, R. F. D. 2; J. L. Cromer, Maiden; F. K. Roof, Hickory, R. F. D.; D. S. Kistler, Newton, R. F. D. No. 2.

Baptist—C. A. Caldwell, Hickory; W. A. Bangle, Reepsville; H. B. Cronisler, Maiden; R. D. Carroll, Newton.

Methodist—W. F. Elliott, Denver; J. M. Price, Catawba; P. H. Brittain, Hickory; G. L. Keever, Newton, R. F. D.; T. S. Coble, Maiden.

Presbyterian—R. A. Lapsley, Jr., Newton.

Reform—W. H. Kopenhagen, Newton.

SCHOOLS AND ACADEMIES.

Monogram—W. W. Ervin, Catawba, R. F. D. 2.

St. James—J. K. Kibler, Newton, R. F. D. 2.

Startown—R. S. Wright, Newton, R. F. D. 1.

SAW MILLS.

Gabriel, R. E., Terrell.
Lutz Bros., Newton.
Cline, Sanford, Hickory, R. F. D. 1.
Brittain, D. M., Hickory, R. F. D. 1.
Seltzer, Lee, Newton, R. F. D. 2.
Murray, O. D. & Co., Claremont, R. F. D. 1.

DOCTORS.

Foard, F. T., Hickory.
Wilson, W. E. Sherrill's Ford.
GENERAL MERCHANDISE.
Foard, Whisnant & Co., Hickory.
Connor, T. F., Terrell.
Murray, W. B., Maiden.
Little, Locke, Maiden.

Ballinger, W. A., Newton.
Smith, Q. M., Conover.
Holler, John, Claremont, R. F. D.

COTTON GINS.

Foard, Whisnant & Co., Hickory.
Rudesill & Co., Newton.
Drum & Co., Catawba.
Aderholdt & Co., Catawba.
Long Island Mills, Long Island.
Gabriel, R. E., Terrell.
Sigmon & Co., Maiden.

PUBLIC SCHOOL TEACHERS.

Mauser, J. W., Hickory.
Huffman, N. L., Hickory.
Miller, B. W., Hickory.
Miller, Able, Hickory.
Fulbright, Chas. T., Hickory, R. F. D. No. 1.

Settlemyre, Rev. D. J., Hickory.

Yount, H. B., Hickory.

Lail, Oscar, Hickory.

Harding, John, Hickory.

Whitener, Gordon, Hickory.

Hahn, Geo. W., Hickory.

Harding, Mrs. John, Hickory.

Setzer, Miss Pear, Hickory.

Ekerd, Miss Maud, Hickory.

Baker, Miss Etta, Hickory.

Drum, Miss Lula, Hickory.

Cook, Miss Ima, Hickory.

McCombs, Miss Margaret, Hickory.

Whitener, Miss Esther, Hickory.

Williams, Miss Mand, Hickory.

Barger, Miss Laura, Hickory.

Yoder, C. M., Hickory, R. F. D. 1.

Shoaf, Miss Mabel, Hickory, R. F. D. 1.

Rowe, Miss Mary, Conover.

Rowe, Miss Anna, Conover.

Smith, Miss Eva, Conover.

Little, C. S., Conover.

Bischoff, Miss Amy, Conover.

Brown, Miss Kate, Conover.

Rockett, Miss Belle, Conover.

Rockett, Miss Myrtle, Conover.

Deal, Mrs. Katie, Conover, R. F. D.

Rice, Jas., Conover.

Harding, Miss Pearl, Conover.

Campbell, Miss Hope, Newton.

Whitener, Miss Lizzie, Newton.

Drum, Miss Anthea, Newton.

Eaton, Miss Phoebe, Newton, R. F. D. No. 2.

Smyre, Miss Rose, Newton.

Lutz, Miss Emma, Newton.

Kesley, Miss Ila, Newton.

Kesley, Miss Margaret, Newton.

Cook, Miss Nevella, Newton.

Ray, Miss Sallie, Newton.

Rhoney, Miss Alice, Newton.

Setzer, Miss Iva, Newton.

McRee, P. H., Newton.

Caldwell, Tate H., Newton.

Dellinger, Dennis, Newton.

Blackburn, J. W., Newton.

Jones, Sam T., Newton.

Johnson, R. C., Newton.

Rhyne, W. N., Newton.

Kopenhaver, Rev. H. G., Newton.
 Rhyne, Miss Stella, Newton.
 Herman, Miss Lizzie, Newton.
 Lowrance, Miss Jessie, Newton.
 McRee, John S., Maiden.
 Cronister, H. B., Maiden.
 Taylor, Mrs. R. D., Maiden.
 Waugh, Miss Rosa, Maiden.
 Spoolman, Geo., Claremont.
 Baker, Baxter, Claremont.
 Mennen, Miss Marie, Claremont.
 Setzer, Miss Florence, Claremont.
 Holler, Miss Belle, Claremont.
 Frazier, Miss Beulah, Claremont.
 Deal, Miss Fannie, Claremont.
 Hauss, Miss Vara, Claremont.
 Sherrill, Mrs. John, Catawba.
 Smith, Miss Augusta, Catawba.
 McKinnis, Wm., Catawba.
 McCracken, Miss Belle, Catawba.
 Ervin, W. W., Catawba.
 Gantt, Miss Ollie, Catawba.
 Wilse, Miss Rosa, Catawba.
 Reid, Miss Winnie, Catawba.
 Frye, Miss Mamie, Catawba.
 Cornelius, J. P., Catawba.
 Nickolson, W. S., Monbo.
 Wilson, Miss Sarah, Monbo.
 Smith, Miss Emma, Long Island.
 Fisher, Miss Blanche, Long Island.
 Fisher, J. D., Sherrill's Ford.
 Wilkinson, D. C. K., Iron Station.
 King, Miss Janie, Denver.
 White, Miss Sallie, Sherrill's Ford.
 Sherrill, L. L., Sherrill's Ford.
 Johnson, J. D., Henry.
 Johnson, E. P., Henry.
 Burns, Miss Winnie, Henry.
 Dellinger, A. N., Henry.
 Chapman, E. E., Henry.
 Cincaid, Miss Mary, Henry.
 Speagle, Eli, Henry.
 Rudisill, C. E., Henry.
 Rudisill, Miss Georgia, Lincolnton.
 Brittain, Miss Vestula, Conover.
 Caldwell, Harvey, Maiden.
 Clampitt, J. M., Newton, R. F. D. 1.
 Anderson, Miss Rose, Hickory.
 Danna, Miss Alma, Hickory.
 Williams, Roy, Maiden.
 Putnam, W. D., Hickory.

NEWTON.

Population, 1910; 3,000. No. white
 polls, 500; No. colored polls, 50.
 Value real estate, \$411,396; value
 personal property, \$303,912.
 Tax Rate: 90 cents.
 Bonded debt, \$75,000; floating debt,
 \$1,500.

TOWN OFFICERS.

Mayor—Clarence Clapp.
 Chief of Police—E. S. Owens.
 City Clerk—J. H. McLelland.
 Treasurer—J. H. McLelland.
 Tax Collector—B. S. Owens.
 City Supt. of Health—G. H. West.
 Postmaster—W. H. Everhardt.
 R. R. Agent—J. S. Abernethy.

Southern and C. and N. W. Railway.
 Express Agent—J. S. Abernethy.
 Telegraph Manager—Herbert Wag-
 ner, W. U. Tel. Co.

Telephone Manager—H. Q. Blan-
 ton, Piedmont Tel. and Tel. Co.

MINISTERS AND CHURCHES.

Baptist—R. D. Carroll, Pastor.
 Lutheran—E. L. Stroup, Pastor.
 Methodist—W. M. Biles, Pastor.
 Presbyterian—R. A. Lapsley, Pastor.
 Reformed—Walter W. Rowe, Pas-
 tor.

HOTELS AND BOARDING HOUSES.

Shipp, Virginia,
 Piedmont.
 St. Hubert's Inn.
 Fowler House.
 Trollinger House.

BANKS AND BANKERS.

Farmers & Merchants—J. H. Yount,
 President; L. H. Phillips, Cashier.
 Shuford National—A. A. Shuford,
 President; A. H. Crowell, Cashier.

BAKERS.

Newton Bakery.

BRICK MANUFACTURERS.

Deal, E. M., & Co.

BOOT AND SHOE DEALERS.

Carpenter, P. O.
 Rhyne & Co.
 Rowe, C. M.
 The Garvin Company.
 Gemayel, Joseph.

BOOK STORES.

Freeze, R. P.
 C. Clapp.

BUILDING & LOAN ASSOCIATIONS.

Citizens Building and Loan Ass'n.

BUTCHERS AND DEALERS IN

CATTLE.

Newton Grocery Co.
 Young Bros.
 Bolick, E. Q.

CARRIAGE DEALERS OR M'FR'S.

Moose, George.
 Wardick, Geo. A.

COTTON AND HOSIERY MILLS.

Newton Cotton Mills.
 Catawba Cotton Mills.
 Clyde Cotton Mills.
 Ridgeview Cotton Mills.
 Fidelity Hosiery Mills.

CONFECTIONERY DEALERS.

Smyre, J. F.
 Clapp, Clarence.
 Freeze, R. P.

CONTRACTORS AND BUILDERS.

Dakin, R. P.
 Deal, J. S.
 Setzer, Milton.
 Setzer, G. W.

COAL AND WOOD DEALERS.

Newton Ice & Fuel Co.
 Carper, J. B.

CLOTHIERS AND MEN'S FURNISHERS.

Yount & Schrum.
 Yount, E. H., & Co.

DEPARTMENT STORES.

The Garvin Company.
Rowe, C. M. Co.

DENTISTS.

Little, J. B.
Young, W. H.
Little, R. A.

DRUGGISTS.

Freeze, R. P.
Clapp, Clarence.

DOCTORS.

West, G. H.
Campbell, J. R.
Everhart, W. H.
Long, T. W.
Yount, J. H.
Rowe, H. E.
Stewart, J. J.
Shipp, George.

DRY GOODS AND NOTIONS.

Carpenter, P. O.
Rowe, C. M.
Garvin Co.
Rhyne & Co.
Gemayel, Joseph.

POWER AND LIGHT COMPANIES.

Southern Power Company.

FRUIT DEALERS.

Young Bros.
Reitzel, L. M.
Smyre, J. F.
Newton Grocery Co.

FERTILIZER DEALERS & M'FRS.

Moose, George.
Warlick, G. A.
Setzer, L. M.

FLORISTS.

Jarrett, Mrs. Frank.

FURNITURE DEALERS.

Rowe, M. J., & Co.
Herman, J. F., & Son.

GROCERS.

Newton Grocery Co.
Young Bros.
Smyre, J. F.
Gemayel, Joseph.

HARDWARE DEALERS.

Smyre Hardware Co.
Rhyne Hardware Co.

INSURANCE AGENTS.

Farmers & Merchants Bank (Fire).
Long, L. F. (Life).
McLelland & Gaither (Fire).
Ervin, J. W. (Life).
Kenyon, W. C. (Fire.)

JEWELERS.

Hardister, J. W.
Freeze, R. P.

LAUNDRIES.

Newton Steam Laundry.

LAWYERS.

Barwick, A. J.
McCorkle, Geo.
Feinster, W. C.
Gaither, W. B.

LUMBER M'FRS AND DEALERS.

Gaither Manufacturing Co.
Setzer, Geo. W.
Moose, Geo.
Setzer, L. M.

MACHINERY DEALERS.

Moose, George.
Warlick, Geo. A.

COTTON GINS.

Rhyne, Yount & Co.
Houk Ginning Co.

PAINT AND OIL DEALERS.

Smyre Hardware Co.
Rhyne Hardware Co.

PAINTERS.

Owens, B. S.
Marlowe, Charles.
Allen, J. W.

PRODUCE DEALERS.

Rowe, C. M.
Smyre, J. F.
Newton Grocery Co.
Pope Grocery Co.

PLUMBERS.

Gates, G. H.
Martin Plumbing Co.

PIANO AND ORGAN DEALERS.

Kenyon, W. C.
Jarrett, C. F.

PHOTOGRAPHERS.

Moose, T. B.

NEWSPAPERS AND EDITORS.

Newton Enterprise (Weekly)—F. M. Williams, Editor.

Catawba County News (Semi-Weekly)—C. H. Mebane, Editor.

Reformed Church Standard—W. W. Rowe, Editor.

REAL ESTATE AGENTS.

Newton Land & Loan Co.

SHINGLE DEALERS.

Setzer, Lee.
Warlick, G. A.

TAILORS.

Yount, E. H., & Co.
Yount & Schrum.

UNDERTAKERS AND EMBALMERS.

Herman & Son.
Rowe & Co.

VETERINARY SURGEONS.

Taylor, Dr. C. H.

WALL PAPER DEALERS.

Marlowe, Charlie.
Owens, B. S.

MANUFACTURING PLANTS.

Newton Bobbin Factory.
Rhyne, Yount & Co. (Roller Mill).
Houk Ginning Co.

Newton Roller Covering Co.

OIL MILLS.

Newton Oil & Fertilizer Co.

HICKORY.

Population, 1910: 7,500. No. white polls, 426; No. colored polls, 123.

Value real estate, \$489,371; value personal property, \$890,129.

Tax Rate: \$1.50 on the \$100.

Bonded debt, \$111,000.

TOWN OFFICERS.

Mayer—J. A. Lentz.
Chief of Police—R. B. Shell.
City Clerk—W. L. Clinard.
Treasurer—W. L. Clinard.
Tax Collector—P. P. Jones.

City Attorney—A. A. Whitner.
 City Supt. of Health—H. C. Menzies.
 Postmaster—S. M. Hamrick.
R. R. Agent—Harry Little, Southern
 Railway and C. & N. W. Railway.
Express Agent—W. C. Morrow,
 Southern Express Company.

Telegraph Manager—R. J. Foster, W.
 U. Telegraph Co.

Telephone Manager—N. S. Dasher,
 Hickory Electric Co.

MINISTERS AND CHURCHES.

Baptist—Rev. J. D. Harte, Pastor.
Episcopal—J. S. Moody, Rector.

Lutheran—C. L. Miller, Rev. Mr.
 Phillips, John Wannanacher, Pastors.

Methodist—D. M. Litaker, Pastor;
 G. P. Ruth, Hickory Circuit.

Presbyterian—Rev. J. G. Garth,
 Pastor.

German Reformed—Dr. J. L. Mur-
 phy, Pastor.

COLLEGES.

Faculty of Lenoir College.

R. L. FRITZ, President, Philoso-
 phy and Biology.

W. J. STIREWALT, Ancient Lan-
 guages.

G. H. HARTWIG, English.

REV. M. L. STIREWALT, Econom-
 ics and Greek.

PROF. W. A. RUDISILL, Natural
 Science.

H. E. PATTERSON, Mathematics
 and Astronomy.

W. H. LITTLE, History and Mod-
 ern Languages.

REV. C. L. MILLER, Bible and
 Christian Evidences.

DR. K. A. PRICE, Physiology.

MISS LILLIE HALLMAN, Music.

MISS ELEANOR STECHER, Ex-
 pression and Voice.

MRS. EDWIN CHADWICK, Voice.

MISS STELLA MESSENGER, Art.

MISS MAGGIE WOODS, Business
 Department.

Faculty of Claremont College.

JOSEPH L. MURPHY, President.

JOHN H. KELLER, Dean.

MRS. J. H. KELLER, Lady Prin-
 cipal.

ELIZABETH HOLTZENDORFF,
 English.

RUTH E. WOODWARD, Domestic
 Art.

MARY RAMSEY, Director Music
 Department.

MRS. E. B. MENZIES, Expression.

RUTH SHUFORD ABERNETHY,
 Assistant in Expression.

MRS. J. L. MURPHY, Chorus Di-
 rector.

MISS MARY BARRINGER, Art.

RUTH ABERNETHY, Director of
 Athletics.

MISS FRANKIE SELF, Principal
 of Primary Work.

HOTELS AND BOARDING HOUSES.
 Hotel Huff.
 Marshall Hotel.

Central Hotel.

Charter House.

Whites.

Pope, J. D.

Robinson, Raymond.

Robinson, Mrs. J. W.

Freeman, Mrs. C. C.

Flagler, L.

Tatten, Mrs. Laura.

Barges, Miss Eugene.

BANKS AND BANKERS.

First National Bank—A. A. Shu-
 ford, President; K. C. Menzies,
 Cashier.

Hickory Banking and Trust Co.—
 J. F. Abernethy, President; W. F.
 Reid, Cashier.

BAKERS.

Ellington, C. W.

BRICK MANUFACTURERS.

Poovey, L. W.

BOOT AND SHOE DEALERS.

Link, A. C.

BOOK STORES.

Vandyke Book and Art Shop.

BUTCHERS AND DEALERS IN CATTLE.

Hammon, Ed.

Johnson, E. C.

Post & Newton.

Shell & Flagler.

CARRIAGE DEALERS AND MFR'S.

Abernethy Hardware Co.

Henkle Live Stock Co.

Abernethy, A. S. & Son.

CLUBS.

Hickory Club.

COMMISSION MERCHANTS.

Hickory Commission Co.

Hickory Seed Co.

COTTON AND HOSIERY MILLS.

Hickory Hosiery Mills.

Ivey Cotton Mill.

Brookford Cotton Mill.

Shuford Mills.

CONFECTIONERY DEALERS.

Whitener & Martin.

Ellington, E. W.

Hammond & Johnson.

CONTRACTORS AND BUILDERS.

Edwards, J. M.

Elliott Building Co.

Abee & Hart.

COAL AND WOOD DEALERS.

Hickory Coal & Ice Co.

CHAMBER OF COMMERCE.

W. H. Nicholson, President.

CLOTHIERS AND MEN'S FUR- NISHERS.

Martin Clothing Co.

Moretz-Whitener Clothing Co.

COTTON GINS.

Bumgarner, R. M.

Cline, J. T.

DENTISTS.

Ramsay, W. B.

Biddex, J. C.

Wood, Dr.

DRUGGISTS.

Shuford, C. M.

Martin, W. S. & Co.
Moser & Lutz.

DOCTORS.

Shuford, J. H.
Menzies, H. C.
Abernethy, W. L.
Abernethy, H. L.
Stevenson, T. F.
Blackburn, T. C.
Johnson, J. T.

DRY GOODS AND NOTIONS.

Bowles, J. A.
Setzer & Sons.
Field, T. E.
Allen, J. F.
Stevenson, R. W.
Setzer & Russell.
Harris & Little.
Burns & Co.

POWER AND LIGHT COMPANIES.

Thornton Light & Power Co.

FRUIT DEALERS.

Whitener & Martin.
Hammond & Johnson.
Willis, J. H.
Bost & Newton.
Flanagan, M. L.
Burns & Martin.

FERTILIZER DEALERS & M'RS.

Whitener & Martin.
Setzer & Sons.
Field, T. E.
Propst, N. W.
Bost & Newton.

FISH AND OYSTER DEALERS.

Hammond & Johnson.
Willis, J. H.
Depot Cafe.
Whitener & Martin.

FOUNDRIES AND IRON WORKS.

Piedmont Foundry & Machine Co.

FURNITURE DEALERS.

Shuford, J. W.
Hatcher Furniture Co.

WHOLESALE GROCERS.

Hickory Grocery Co.
Patrick-Mostelley Co.
Morrison Provision Co.

RETAIL GROCERS.

Whitener & Martin.
Bost & Newton.
Hammond & Johnson.
Setzer & Russell.
Setzer & Sons.
Burns & Martin.
Field, T. E.
Burns & Co.

BUILDING & LOAN ASSOCIATIONS.

First Building and Loan Association.

INSURANCE AGENTS.

Clinard & Lyerly (Fire).
Hickory Insurance & Realty Co. (Fire).

Clinard, F. A. (Life.)
Martin, L. N. (Life.)

JEWELERS.

Bisanar, Geo. E.
Mace & Rhodes.

LAUNDRIES.

Leach, J. L., Proprietor.

LAWYERS.

Whitener, A. A.
Cline, E. B.
Yount, M. H.
Whitener, C. L.
Self, W. A.
Bagby, C. W.
Russell, D. L.
Sykes, C. L.

LUMBER M'RS AND DEALERS.

Hutton & Bourbonnais Co.
Hickory Novelty Co.
Hickory Manufacturing Co.

MACHINERY DEALERS.

Abernethy Hardware Co.
Piedmont Foundry & Machine Co.
Shuford Hardware Co.

PAINT AND OIL DEALERS.

Shuford Hardware Co.
Ingold, F. B.
Abernethy Hardware Co.

PAINTERS.

Abee, J. E.
Kestler, Grover.
Cody, Chas.
Setzer, John.

PRODUCE DEALERS.

Setzer & Russell.
Harris & Little,
Setzer & Sons.

PLUMBERS.

Martin, W. N.
Hutton, A.

PIANO AND ORGAN DEALERS.

Morrison Bros. Co.

PHOTOGRAPHERS.

Hardin, C. M.

PRINTING OFFICES.

Clay Printing Co.

REAL ESTATE AGENTS.

Haithecock, J. E.
Campbell, S. D.
Buchanan, Z. B.

NEWSPAPERS AND EDITORS.

Catawba Lutheran (Monthly)—C. L. Miller and W. A. Deaton, Editors.

Hickory Democrat (Weekly)—H. A. Banks, Editor.

Lenoirian (Monthly)—J. T. Horney, Editor.

Times-Mercury (Weekly)—J. F. Click, Editor.

SHINGLE DEALERS.

Edwards, J. M.

UNDERTAKERS AND EMBALMERS.

Shuford, J. W.

VETERINARY SURGEONS.

Wolf, Dr. R. W.

WALL PAPER DEALERS.

Abee, J. E.
Kestler, Grover.
Hawn, J. M.

MANUFACTURING PLANTS.

Piedmont Wagon Co. (Wagons).
Hickory Flour Mill.
Hickory Manufacturing Co. (Building Materials).

Hickory Novelty Co. (Building Material.)

Martin Furniture Co.

Hickory Furniture Co.
Latta-Martin Pump Co. (Pumps).
Hickory Chair Co.

CATAWBA.

Population, 1910: White, 300; colored, 100, total, 400.

Value real estate, \$21,000; value personal property, \$50,000.

Tax Rate: 25 cents on the \$100.

TOWN OFFICERS.

Mayor—R. R. Beggs.
Postmaster—T. E. Harwell.
Chief of Police—W. B. Huitt.
R. R. Agent—F. E. Booth, Southern Railway.

Manager Telegraph—F. E. Booth, Western Union.

MINISTERS AND CHURCHES.

Baptist—C. E. Robinson, Pastor.

Methodist—B. Wilson, Pastor.

SCHOOLS AND ACADEMIES.

Public School—Miss Annie Barnes, Principal.

DOCTORS.

Long, Dr. F. Y.

GENERAL MERCHANTS.

Coulter & Little,
Long, J. U., & Co.
Little, J. D.

BANKS AND BANKERS.

People's Bank—J. H. Pitts, President; W. B. Walker, Cashier.

HOTELS AND BOARDING HOUSES.

Catawba Inn,
Sherrill, W. L.

COTTON GINS.

Lowrence, J. W.

LIVERY STABLES.

Catawba Inn Stables.

MANUFACTURING PLANTS.

Catawba Tanning Co.

BRICK MANUFACTURERS.

Lawrence & Lenard.

CLAREMONT.

Population, 1910: White, 350; colored, none; total, 350.

Value real estate, \$5,000; value personal property, \$47,500; tax rate, 25 cents.

TOWN OFFICERS.

Mayor—J. H. Moser.
Postmaster—J. M. Isenhour.
Chief of Police—N. H. Huffman.
R. R. Agent—O. L. Coulter, Southern Railway.

Manager Telegraph—O. L. Coulter, Western Union.

MINISTERS AND CHURCHES.

Tennessee Lutheran—Walter Wise, Pastor.

SCHOOLS AND ACADEMIES.

Smith, Rev. C. O., Principal.

DOCTORS.

Moser, D. M.

DRUGGISTS.

Moser, D. M.

GENERAL MERCHANTS.

Yoder & Co.

Hoke, W. A.
Holler, R. P.
Hoke, A. F.
Moser, J. H.

HARDWARE DEALERS.

Moser, J. H.
Setzer, C. E.

HOTELS AND BOARDING HOUSES.

Kelley, Mrs. J. D.

MANUFACTURING PLANTS.

Huitt, R. R. (Flour Mill).
Moser, J. H., & Co. (Saw Mill and Threshing).

Yount, J. R., & Co. (Saw Mill).

COTTON GINS.

Smyre-Huitt & Co.

Farmers' Ginning Co.

CONOVER.

Population, 1910: White, 400; colored, 100; total, 500.

Tax Rate: 25c. on the \$100.

TOWN OFFICERS.

Mayor—T. L. Hunsucker,
Postmaster—J. L. Isenhour.
Chief of Police—Q. E. Simmons.
R. R. Agent—W. W. Hunsucker, Southern Railway and C. & N. W. Railway.

MINISTERS AND CHURCHES.

Lutheran—Rev. Paul Bischoff, Pastor.

Reformed—Rev. Mr. Keller, Pastor.

Presbyterian—Rev. Mr. Lapsley, Pastor.

SCHOOLS AND ACADEMIES.

Concordia College—Prof. G. A. Romoser, President.

BANKS AND BANKERS.

Citizens' Bank—J. A. Isenhower, President.

DOCTORS.

Yount, D. McD.
Herman, F. L.

DRUGGISTS.

Yount, D. McD.

GENERAL MERCHANTS.

Isenhour, P. E., & Son.
Yount, J. A.
Herman, E. A.
Huitt, B. A., & Son.

NEWSPAPERS AND EDITORS.

Conover Tribune (Weekly)—A. L. Barger, Editor.

HOTELS AND BOARDING HOUSES.

Conover Inn.

MANUFACTURING PLANTS.

Hickory Handle & Mfg. Co.
Herman Manufacturing Co.
Conover Roller Mills.
Yount & Shell (Ginners and Saw Milling).

MAIDEN.

Population, 1910: White, 800; colored, 25; total, 825.

Value real estate and personal property, \$300,000.

Tax Rate: 33 1-3c. on the \$100.

TOWN OFFICERS.

Mayor—D. M. Carpenter,
 Postmaster—Smith Campbell,
 Chief of Police—G. W. West,
 R. R. Agent—A. S. Martin, C. & N.
 W. R. R.

MINISTERS AND CHURCHES.

Methodist—C. H. Curtis, Pastor.
 Baptist—J. C. Hoyle, Pastor.
 Lutheran—J. L. Cromer, Pastor.
 German Reform—No pastor.

SCHOOLS AND ACADEMIES.

South Fork Institute—Prof. Honeycutt, Principal.

BANKS AND BANKERS.

Bank of Maiden—O. L. Cromer, President; B. M. Spratt, Cashier.

BUILDING & LOAN ASSOCIATIONS.
 New Home.

NEWSPAPERS AND EDITORS.
 News-Herald (Weekly)—A. W. Setzer, Editor.

GROCERS.

Rogers, John,
 Abernathy & Co.
 Freed, J. C.

FURNITURE DEALERS.

Cromer, J. L.

GENERAL MERCHANDISE.

Rabb, Carpenter & Co.
 Whitener, R. L.
 Rudsill, R. A.
 Carpenter, M. F.
 Hawn, J. P.
 Heafner & Taylor.

LIVERY STABLES.

Taylor, M. P.
 Keener, G. W.

CHATHAM COUNTY
 COUNTY SEAT, PITTSBORO.

Population: (Census 1910), 22,635.

Formed in 1770. Named in honor of William Pitt, Earl of Chatham.

Area: 800 square miles.

Value of real estate, \$3,311,736; value of personal property, \$2,242,477.

Property listed in 1911, by whites, \$5,204,635; by negroes, \$349,578.

No. of Schools: For whites, 82; for negroes, 39.

Tax Rate: County purposes, 23c. on the \$100; roads and bridges, 10c.; special, 4c.; schools, 2c.

Public Roads: No. miles, 600. Worked by taxation.

RAILROAD, TELEGRAPH AND EXPRESS COMPANIES.

Bonlee and Western Railroad, 11.00 miles, assessed value.....	\$ 33,000.00
Matthews Telephone Co., assessed value	2,025.00
Atlantic and Yadkin Railroad, 24.99 miles, assessed value.....	279,181.00
Seaboard Air Line Railway, 18.59 miles, assessed value.....	529,529.46
Pullman Co., assessed value.....	1,433.66
Swift Refrigerator Transportation Co., assessed value.....	1,000.00
Southern Express Co., assessed value.....	9,352.10
Cape Fear Telephone Co., assessed value	1,475.00
Pittsboro Telephone and Telegraph Co., assessed value.....	250.00
Western Union Telegraph Co., assessed value	7,381.87
Carolina Power and Light Co., assessed value	2,078.47
Southern Bell Telephone and Telegraph Co., assessed value.....	960.00
Cane Creek Telephone Co., assessed value	\$6.00
Chapel Hill Telephone Co., assessed value.....	255.00
Bonlee Telephone Co., assessed value.....	2,000.00
Durham and South Carolina Railroad, 17.88 miles, assessed value.....	\$9,283.00
Durham and Charlotte Railroad, 8.27 miles, assessed value.....	24,225.00

Superior Court Terms: February 5th; May 6th; August 5th; November 11th.

COUNTY OFFICERS.

Clerk of the Court—J. L. Griffin, Pittsboro.

Sheriff—Leon L. Lane, Pittsboro.

Register of Deeds—Jno. W. Johnson, Pittsboro.

Co. Supt. of Health—L. E. Farthing, Pittsboro.

Co. Supt of Schools—R. P. Johnson, Pittsboro.

Supt. Co. Home—W. H. Ward, Pittsboro.

Co. Board of Education—J. B. Atwater, Bynum; A. R. Norwood, Bynum, R. F. D. No. 1; W. B. Harden, Harper's Cross Roads.

County Commissioners—C. D. Moore, Pittsboro. R. F. D. No. 1; J. W. Griffin, Pittsboro; W. H. Ferguson, Pittsboro, R. F. D. No. 2.

County Board of Elections—Jacob Thompson, (chrm.), Pittsboro; J. B. Clegg, J. J. Hamlet.

JUSTICES OF THE PEACE.

Baldwin Township—J. J. Peoples, Bynum, R. F. D. No. 1; W. A. Snipes, Chapel Hill, R. F. D. No. 2; Cleveland Hancock, Frosty.

Matthews—A. H. Perry, Siler City; G. W. Womble, Siler City; R. M. Gorrall, Ore Hill.

New Hope—Bun T. Thrailkill, Merry

Bank of Pittsboro, Pittsboro N. C.
 Oldest Bank in the County.

Oaks, R. F. D.; J. Seaton Welch, Merry Oaks; A. E. Griffin, Merry Oaks.
Oakland—B. F. Williams, Moncure, R. F. D. No. 1; N. A. Gilmore, Moncure, R. F. D. No. 1; H. R. Harwood, Moncure, R. F. D. No. 1.

Williams—G. W. Riggsbee, Bynum, R. F. D. No. 2; J. Bun Atwater, Bynum; Hermon C. Sears, Morrisville.

Bear Creek—William B. Cheek, Bear Creek; John W. Brewer, Bear Creek; A. E. Cox, Fall Creek.

Cape Fear—D. Mont Bridgers, Lockville; John H. Cotten, Corinth; John C. Luther, Moncure.

Center—R. M. Burnis, Pittsboro; Jasper N. Hamlet, Pittsboro; Hugh W. Farrell, Pittsboro.

Gulf—J. Rom Moore, Goldston; Geo. D. Frasier, Gulf; Geo. W. Blaylock, Bear Creek.

Haw River—John Bell, Moncure; Moody Burns, Moncure, R. F. D. No. 2; William Steadman, Moncure, R. F. D. No. 2.

Hickory Mt.—J. R. Blair, Kimbolton; T. B. Bray, Beaumont; Robert J. Watson, Rives Chapel.

Hadley—Manly Lindley, Lindley; Alvis F. Whitaker, Lindley; Jos. L. Self, Lindley.

Albright—M. F. Overman, Liberty; J. Calvin Thompson, Silk Hope; W. M. Duncan, Staley.

MINISTERS NOT IN TOWNS.

Baptist—L. R. Dixon, Mt. Vernon Springs; O. B. Mitchell, Pittsboro.

Christian—P. T. Klapp, Pittsboro.

Methodist—L. N. Chaffin, Bynum.

SCHOOLS AND ACADEMIES.

Silk Hope—N. M. Wright, Principal.

PHYSICIANS NOT IN TOWNS.

Upehurch, C. G., New Hill, R. F. D.

MERCHANTS NOT IN TOWNS.

Perry, G. W., Silk Hope.

Womble, J. N., Grove.

Perry, DeWitt, Kimbolton.

Burke, Edgar, Kimbolton.

Williams & Co., Riggsbee.

Dollar, E. A., Chapel Hill, R. F. D.

Womble & Moore, Bynum.

Mann-Tillman, Bynum.

Atwater-Lambeth, Bynum.

Brewer, W. H., Fall Creek.

Henderson, J. T., Bynum.

Council, J. E., & Bro., Morrisville.

COTTON GINS.

Womble, J. D., Pittsboro.

Williams Co., Riggsbee.

Blake, J. C., Chapel Hill.

Peoples, J. J., Belevoir.

Carroll, T. E., Hadley.

Davis, J. C., Merry Oaks.

Perry, DeWitt, Kimbolton.

Perry, G. W., Silk Hope.

Fearington, E. M., Riggsbee.

Burns & Seagroves, Cumnock.

Bynum, George, Pittsboro.

FLOUR, CORN AND FEED MILLS.

Chatham Roller Mill Co., Bynum.

Williams Co., Riggsbee.
 Perry, G. W., Silk Hope.
 Lockville Roller Mill, Lockville.
 McIver, J. M., Gulf.

SAW MILLS.

Nooe, B., Pittsboro.
 Bland, T. M., Pittsboro.
 Perry, G. W., Silk Hope.
 Eddins Co., Moncure.
 Diggs Co., Lockville.
 Seawell Co., Lockville.

PUBLIC SCHOOL TEACHERS.

Holleman, A. T., Apex, R. F. D. No. 3.

Clegg, Miss Mary, Moncure, R. F. D. No. 2.

Tyler, W. H., Goldston.
 Harward, Miss B. Floyd, Apex, R. F. D. No. 4.

Smith, Miss Mary, Siler City.
 Bynum, Miss Mary W., Beaumont.
 Farrell, W. O., Pittsboro, R. F. D. No. 1.

Dark, Miss Fannie, Pittsboro, R. F. D. No. 1.

Jordan, Miss Flora A., Brush Creek.

Webster, Miss Callie, Siler City, R. F. D. No. 3.

Dixon, N. R., Siler City, R. F. D. No. 3.

Forrester, Charles, Siler City, R. F. D. No. 3.

Walters, A. M., Siler City.

Ellis, Van E., Ore Hill.

Phillips, A. B., Fall Creek.

Clegg, Miss Janie T., Moncure, R. F. D. No. 2.

Murchison, Miss Nannie Mae, Gulf.
 Gilbert, Miss Sankie E., Ore Hill.

Barber, Mrs. Mary A., Pittsboro.

Williams, Miss Alice, Sanford, R. F. D. No. 4.

Jordan, Miss Alma L., Brush Creek.
 Lutterloh, Miss Bettie M., Pittsboro, R. F. D. No. 2.

Goldston, Miss Emma Lee, Goldston.

Bryan, Miss Fallie, Apex, R. F. D. No. 4.

Durham, Miss Lillian E., Pittsboro, R. F. D. No. 2.

Byrd, Miss Enna, Merry Oaks.
 Gunter, Miss Mayme, Sanford, R. F. D. No. 4.

Gunter, Miss Rose, Sanford, R. F. D. No. 4.

Andrews, A. H., Siler City, R. F. D. No. 4.

Thompson, Mrs. Mattie F., Pittsboro.

Lambeth, Miss Julia, Bynum.
 Byrd, Miss T. Ethel, Apex, R. F. D. No. 4.

Grover, Miss Sadie L., Gulf.
 Henley, Miss Cornie, Ore Hill.

Richardson, H. F., Siler City.

Vestal, Miss Eliza, Bear Creek.

Bank of Pittsboro, Pittsboro N. C.
 Largest Deposits in the County.

McManus, Miss Nora, Bear Creek, R. F. D. No. 1.

Councilman, George C., Bear Creek, R. F. D. No. 1.

Andrews, V. L., Bear Creek, R. F. D. No. 1.

Stutts, Miss Anna, Rives Chapel, Norton, Miss Lessie, Goff.

Bynum, Miss Ida Budd, Pittsboro, Headen, Miss Lelia, Kimbolton.

Mitchener, Miss Belle, Merry Oaks, Goldston, Miss Ethel L., Goldston.

Bryan, Miss Annie C., Apex, R. F. D. No. 4.

Oldham, J. B., Riggsbee, Myrick, F. E., Bennett.

Utley, Miss Mary Lee, Moncure, R. F. D. No. 2.

Lutterloh, Miss Maye, Pittsboro, R. F. D. No. 2.

Rhew, Miss Annie, Truth, Straughan, Miss Clara, Pittsboro,

R. F. D. No. 2, Thompson, Miss Kenzie, Merry Oaks.

Turrentine, Miss Lena, Pittsboro, R. F. D. No. 2.

Lindley, Mrs. Ida, Snow Camp, Jones, Mrs. H. B., Peoples.

Miller, Miss M. Irene, Goldston, Phillips, Miss Esta L., Bear Creek,

R. F. D. No. 1, Harden, Miss Fleta E., Bear Creek,

R. F. D. No. 1, Poe, Miss Corrie, Manudale,

Oldham, Miss Maud L., Goldston, Shields, Miss Ivie, Apex, R. F. D.

No. 4, Self, Zeb V., Siler City, R. F. D.

No. 4, Byrd, Miss Mamie J., Morrisville,

R. F. D. No. 1, Zachary, Miss Arka, Siler City, R.

F. D. No. 2, Culberson, Miss Mattie J., Siler

City, R. F. D. No. 2, Norwood, Miss Annie, Bynum, R.

F. D. No. 1, Owens, Miss Ann'e J., Bynum,

Currie, Miss Jennie, Bear Creek, R. F. D. No. 1.

Lutterloh, Chas. H., Siler City, R. F. D., No. 4.

Siler, Miss Bessie, Siler City, R. F. D. No. 4.

Herring, Geo. D., Riggsbee, Gilbert, J. Bailey, Siler City, R. F.

D. No. 3, Phillips, Rev. G. C., Siler City, R.

F. D. No. 2, Johnson, Miss Addie Lois, Pitts-

boro, R. F. D. No. 1, Harden, Miss Nova, Bear Creek, R.

F. D. No. 1, Newland, Miss Mattie, Ore Hill,

Holt, Miss Juanita, Apex, R. F. D. No. 5.

Elkins, Miss Beta, Siler City, R. F. D. No. 3.

Poe, Mrs. Fannie O., Goldston, Mann, F. M., Frosty.

Hall, Miss Margaret, Durham, R. F. D. No. 3.

Farrell, Rufus N., Pittsboro, R. F. D., No. 1.

Small, C. O., Siler City, Small, Mrs. C. O., Siler City.

Andrews, Miss Minnie, Riggsbee, Pierce, Miss Bessie, Pittsboro.

Woodward, J. L., Pittsboro, Franklin, Earl R., Merry Oaks.

PITTSBORO.

Incorporated in 1785.

Population, 1910: 504.

Value real estate, \$9,166; value personal property, \$18,332.

Tax Rate: 15c. on \$100 and 45 on poll.

TOWN OFFICERS.

Mayor—B. Nooe.

Postmaster—Mrs. Annie Chapin.

Chief of Police—Ben. Harper.

R. R. Agent—B. M. Poe, S. A. L.

Manager Telegraph—J. F. Alston, Pittsboro Telegraph & Telephone Co.

MINISTERS AND CHURCHES.

Presbyterian—Rev. Mr. Grover.

Baptist—R. B. Lineberry.

Methodist—V. A. Royall.

Episcopal—H. O. Nash.

SCHOOLS AND ACADEMIES.

Pittsboro High School—J. L. Woodward, Principal.

BANKS AND BANKERS.

Bank of Pittsboro—W. L. London, President; M. T. Williams, Cashier.

DOCTORS.

Farthing, L. E.

Chapin, H. T.

DRUGGISTS.

Pilkington, G. R.

LAWYERS.

Hayes, R. H.

Bynum, Fred. W.

London, H. A.

London, H. M.

GENERAL MERCHANDISE.

London, W. L. & Son.

Auburn, Bland & Co.

Womble, L. N.

Johnson, J. J., & Son.

Brooks & Eubanks.

NEWSPAPERS AND EDITORS.

Chatham Record (Weekly)—Henry A. London, Editor.

North Carolina Index (Weekly)—J. C. Stanton, Editor.

HOTELS AND BOARDING HOUSES.

Burns Hotel.

Exline House.

Bank of Pittsboro, Pittsboro N. C.
Special Attention Given to Collections.

SAW MILLS.

Bland, T. M., & Co.
Nooe, B.

SILER CITY.

Incorporated in 1887.
Population, 1910; 1,000 (estimated).
Value real estate, \$200,000; value
personal property, \$150,000.
Tax Rate: 90c. on the \$100.

TOWN OFFICERS.

Mayor—Jesse F. Milliken.
Postmaster—L. L. Wrenn.
Chief of Police—D. C. Roberts.
R. R. Agent—W. S. Edwards, South-
ern Railway Co.
Manager Telegraph—W. S. Edwards,
Western Union Telegraph Co.
Matthews Telephone Co.—Henry
Pike, Mgr.

MINISTERS AND CHURCHES.

Methodist Episcopal, South—E. B.
Craven, Pastor.
Methodist Protestant—J. R. Hutton,
Pastor.
Baptist—Rev. B. Townsend, Pastor.

SCHOOLS AND ACADEMIES.

Siler City Graded School—C. O.
Small, Principal.

BANKS AND BANKERS.

The Chatham Bank—F. M. Hadley,
President; J. C. Gregson, Cashier.
Siler City Graded School—C. O.
R. L. Caviness, President; E. B.
Parks, Cashier.

DOCTORS.

Edwards, J. D.
Lovill, R. J.
Kirkman, T. A.
Edwards, W. H.
Edwards, S. R.

DRUGGISTS.

Matthews, G. Edgar.

LAWYERS.

Hannah, J. George, Jr.
Siler, W. D.
Dixon, K. H.
Milliken, J. F.

INSURANCE AGENTS.

Hannah, J. George (Fire, Life,
Burglary and Bonding).

NEWSPAPERS AND EDITORS.

Siler City Grit (Weekly)—I. S. Lon-
don, Editor.

CHAMBER OF COMMERCE.

Boling, M. J., President.

JEWELERS.

Edwards, Tod R.
Overman, T. A.

REAL ESTATE DEALERS.

Siler, J. Wade.

GENERAL MERCHANTS.

The Ladies' Emporium.

Smith & Perry.
Stout Bros. (Gent's Furnishings.)
Riddle, C. D.

Furniture Store.
Teague & Lambe.
Johnson, J. N.
The Hardware Store.
Gregson & Dorsette.
Webster-Paschal Co.
City Meat & Grocery Co.
Durham, W. S.
Cooper, W. B., & Son.
Roberts & Morley.
Jordan & Chavis.
Langley, D. B.
Wrenn Bros. Co.
Fox & Co.

Fox, D. G., & Son.
Vestal, Miss Kate.

Farmers' Alliance Co-Operative
Store.

Smith & Heaton.

HOTELS AND BOARDING HOUSES.

The Hotel Hadley.
Hotel Chatham.
Tysor House.
White Cafe.
Siler City Cafe.

CONTRACTORS AND BUILDERS.

Bray, B. B.
Turner, J. W.
Stout Lumber Co.

MARBLE DEALERS.

Siler City Marble Works.

LIVERY STABLES.

Siler City Livery.
Chatham Live Stock Co.

UNDERTAKERS.

Welch-Marley Co.

MACHINERY DEALERS.

Lambe, A. A., & Son.
The Hardware Store.

MANUFACTURING PLANTS.

Lane & Edwards.
Stout Lumber Co.
Lambe Manufacturing Co.
Smith & Hadley.
High Point Bending & Chair Co.
Hadley-Peoples Manufacturing Co.
Chatham Manufacturing Co.
Hill & Forrester.
Harper, Ralph, Repair & Shoeing
Shop.

Bottling Works.

Bray Bros, Brick Co. (Brick.)

LIVERY STABLES.

Hill, N. M.
Clark, A. B.
Lanier, J. C.

MANUFACTURING PLANTS.

Chatham Cotton Oil Co.
Elizabeth Hosiery Mills.

Bank of Pittsboro, Pittsboro N. C.
Oldest Bank in the County.

CHEROKEE COUNTY

COUNTY SEAT, MURPHY.

Population: (Census 1910), 14,137.

Formed in 1839. Named in honor of Cherokee Indians who once dwelt there.

Area: 500 square miles.

Value of real estate, \$2,800,000; value of personal property, \$2,200,000.

Property listed in 1911, by whites, \$10,452,484; by negroes, \$250,926.

No. of Schools: For whites, 57; for negroes, 3.

Tax Rate: County purposes, 66 2-3c. on the \$100; roads, 10c. on the \$100; bridges, 15c.; special, 5c.

County bonded debt, \$2,000.

Public Roads: No. miles, 80. Worked by free labor, convict and special tax.

RAILROAD, TELEGRAPH AND EXPRESS COMPANIES.

Southern Railway, 23.99 miles, assessed value	\$938,491.00
Southern Express Co., assessed value.	6,551.00
Western Union Telegraph Co., assessed value	2,908.33
Southern Bell Telephone and Telegraph Co., assessed value.....	2,874.00
Andrews Telephone Co., assessed value	550.00
Louisville and Nashville Railroad, 13.16 miles, assessed value....	79,260.00
Carolina-Tennessee Power Co., assessed value	10,000.00
Snow Bird Valley Railroad, 7.50 miles, assessed value.....	9,105.00

Superior Court Terms: April 1st; August 5th; November 11th.

COUNTY OFFICERS.

Clerk of the Court—A. A. Fain, Murphy.

Sheriff—A. B. Dicky, Murphy.

Register of Deeds—A. L. Johnson, Murphy.

Treasurer—O. C. Davis, Murphy.

Coroner—G. W. Evans, Ranger.

Surveyor—Asker Anderson, Culberson.

Co. Supt. of Health—S. C. Highway.

Co. Supt. of Schools—A. L. Martin, Murphy.

Supt. of County Home—S. L. Anderson, Murphy.

Co. Board of Education—S. W. Davidson, Murphy; W. G. Sparks, Murphy; J. M. Richardson, Andrews.

County Commissioners — W. M. West, (chrm.), Murphy; A. Rice, Culberson; W. J. Martin, Murphy.

County Board of Elections—R. H. Sneed, A. G. Deweese, Julius Martin.

JUSTICES OF THE PEACE.

Murphy Township.—W. B. Odell, Grandview; Theo. N. Bales, Grandview; P. E. Nelson, Murphy; J. H. Woods, Murphy.

Hot House—I. M. Gaddis, Guy; J. W. Newman, Hot House; Jack Bill, Hot House.

Notta—John Anderson, Culberson; Ben Fox, Ranger.

Shoal Creek—Tom Allen, Bud Hood, W. L. Voils, Suit.

Valleytown—Tom Long, John Leach, John Brady.

Beaver Dam—E. H. Bute, Jack Crow, Unaka.

MINISTERS NOT IN TOWNS.

J. L. Muskey, W. A. Hembell, Una-

ka; Ben. Ledford, Ranger; W. H. Hogsed, Persimmon; W. F. McGee, Culberson; I. F. Sneed, Grandview; Gay Bryant, Postell; Marion Underwood, Wehutt; G. T. Burger, Suit.

SCHOOLS AND ACADEMIES.

Belview High School—W. K. Johnson, Principal, Cobbs.

Culberson High School—L. E. Many, Principal, Murphy.

Peachtree High School—Professor Hughes Wilkes, Principal, Peachtree.

Unaka High School—Jas. Jenkins, Principal, Unaka.

Oak Grove Academy—Grover Marts, Principal, Murphy.

Marble High School—Jas. Loviugood, Principal, Marble.

PHYSICIANS NOT IN TOWNS.

Stiles, Allen, Unaka.

Crawford, J. H., Unaka.

Casteel, L. R., Culberson.

Henry, S. B., Suit.

Mason, C. C., Brasstown.

Walker, W. F., Ranger.

Whitcombe, Ernest, Ogreeta.

MERCHANTS NOT IN TOWNS.

Dicky & Loviugood, Grandview.

Odell, Scott, Brady.

Loviugood & Dicky, Murphy.

Trull & Bryson, Marble.

Abernathy, N. A., Marble.

Hyatt, J. W., Culberson.

Brittain, Will, Peachtree.

Hartness, Jas., Suit.

FLOUR, CORN AND FEED MILLS.

Loviugood, S. W., near Murphy.

Patton, Mrs. Martha, Grandview.

Hayes, J. T., Tomotla.

SAW MILLS.

Loviugood, S. W., Murphy.

Wood, O. P., Grandview.
Davis, D. S., Brady.
Empire Lumber Co., Murphy.

PUBLIC SCHOOL TEACHERS.

Crawford, W. H., Andrews.
Shanks, Nell M., Andrews.
Johnson, Jessie, Andrews.
Wells, Irene, Andrews.
Ellis, Ersel, Andrews.
Midyett, Jewell, Andrews.
Zachary, Marie, Andrews.
Hayens, L. O., Andrews.
McGee, Lula A., Andrews.
Jordan, Pearl, Andrews.
Matherson, W. L., Andrews.
Brooks, Cynthia, Andrews.
Sneed, Jessie, Tomotla.
Sneed, W. B., Tomotla.
Hayes, Kate, Tomotla.
Holcombe, Norah, Tomotla.
Lovinggood, J. M., Marble.
Raxtor, Victor, Marble.
Barton, Jack, Marble.
Trull, Millie, Marble.
Harwood, J. H., Murphy.
Kinsey, Mrs. Oliver, Murphy.
Dixon, Nettie, Murphy.
Dixon, Lula, Murphy.
Ratcliff, Sallie, Murphy.
Griffin, Mamie, Murphy.
Hatley, C. C., Murphy.
Mauney, L. E., Murphy.
Ferguson, Mamie, Murphy.
Ferguson, Minnie, Murphy.
Fain, Lula, Murphy.
Mayfield, Bertha, Murphy.
Parker, Pearl, Marble.
Parker, J. V., Marble.
Welch, Bessie, Marble.
Mallonee, Mattie, Murphy.
Mallonee, Bessie, Murphy.
Lovinggood, Fannie, Murphy, R. F.
D. No. 1.
Cunningham, R. A., Murphy, R. F.
D. No. 2.
Martin, Dellie, Murphy, R. F. D.
No. 2.
King, Millie, Cobbs.
Hatchett, J. W., Cobbs.
Johnson, W. K., Murphy.
Whitcomb, Bessie, Ogreeta.
Stratton, Mattie, Ogreeta.
Odom, W. P., Ogreeta.
Bailey, C. C., Ogreeta.
Jenkins, T. M., Unaka.
Farmer, Callie, Unaka.
Odell, J. C., Grandview.
Lovinggood, Etta, Grandview.
Lunsford, Mack, Marble.
Stuart, Vienna, Murphy.
Shrill, Clara, Murphy.
Sparks, Gillie, Sult.
Shearer, Bessie, Patrick.
Brendle, Hattie, Brasstown.
Brendle, Bird, Brasstown.
Hartness, H. H., Sult.
Messer, Inez, Murphy.
Hinton, Myrtle, Culberson.

MURPHY.

Incorporated in 1889.
Population, 1910: White, 1,600;
colored, 300; total, 1,900.
Value real estate, \$783,869; value
personal property, \$216,490.
Tax Rate: 90 cents on the \$100.

TOWN OFFICERS.

Mayor—D. W. Dewees.
Postmaster—Frank Dickey.
Chief of Police—M. Patton.
R. R. Agent—R. B. Guion, Southern
Railway; W. L. Jones, L. L. & N.
Railroad.

Manager Telegraph—C. B. Hill.

MINISTERS AND CHURCHES.

First Methodist—W. A. Abernathy,
Pastor.

Methodist—Z. Paris, Pastor; Mur-
phy Circuit, W. I. Hughes.

SCHOOLS AND ACADEMIES.

Murphy Graded School—J. H. Har-
wood, Principal.

Baptist High School — Mr. Craig,
Principal.

BANKS AND BANKERS.

Commercial and Savings Bank—J. L.
Smathers, President.

DOCTORS.

Hill, Julius.
Meroney, B. B.
Adams, N. B.
Abernethy, J. F.
Highway, S. C.

DRUGGISTS.

Meroney, B. B.
Morgan, Ralf.

GENERAL MERCHANDISE.

Hyatt, R. H.
Brown & Davidson.
Dieky, A. B.
Fain, J. E.
Bates, Theo. W.
Griffith, W. H.
Wood, J. H.
Hill, C. B.
Christopher, Bud.
Elliott, W. A.
Christopher, J. W.
Sneed, E. H.
Candler, G. W.
Wood, J. H.
Murphy Hardware Co.
Cherokee Hardware Co.
Hall, Callie
Hill Sisters.
Owenby & Wofford.
Cherokee Hardware Co.
Fain Grocery Co.

HOTELS AND BOARDING HOUSES.

Hubbard House.
Patton House.
Hiwassee Inn.
Cottage Park.
Beal, Mrs. Mary.
Hotel Regal.

HARDWARE DEALERS.

Cherokee Hardware Co.

LAWYERS.

Posy, Ben.
Dillard, J. H.
Malone, Jim.
Norvelle, E. B.
Bell, M. W.

LIVERY STABLES.

Seward, T. J.
Cooper, A. L.
Beal, L. F.
Dickey & Singleton.

PLUMBERS.

Fain & Hale.

NEWSPAPERS AND EDITORS.

The Scout (Weekly)—A. Don Towns, Editor.

MANUFACTURING PLANTS.

Murphy Furniture Co.
Woodworking Co.
Martin Bros. (Harness and Saddles).
Fain, R. M. (Roller Mill).
Murphy Light & Power Co.

ANDREWS.

Incorporated in 1904.
Population, 1910: 1,250.
Value of real estate, \$400,000; value of personal property, \$320,000.

TOWN OFFICERS.

Mayor—D. S. Russell.
City Clerk and Treasurer—W. B. Fisher.

Chief of Police—Bruce Battle.

Postmaster—Arthur Bristol.

R. R. Agent—E. C. Simpson.

Express Agent—E. C. Simpson.

MINISTERS AND CHURCHES.

First Baptist—T. F. Deits, Pastor.
Second Baptist—Jas. Stansbery, Pastor.

Methodist—J. W. Long, Pastor.

Presbyterian—Rev. Chambers, Pastor.

SCHOOLS AND ACADEMIES.

Andrews Graded School—Professor Harper, Principal.

BANKS AND BANKERS.

Bank of Andrews—J. L. Smathers, President.

Merchants and Manufacturers' Bank—W. P. Walker, President; H. O'Quinn, Cashier.

DOCTORS.

Webb, B. G.
Tidwell, J. E.
Morrer, W. C.
Orr, Dr.
Kaig, Dr.
Herbert, Dr.

DRUGGISTS.

Sist, C. T.
Jarratt, Loyd.

DENTISTS.

Tompson, J. W.

LAWYERS.

Hill, T. J.

GENERAL MERCHANDISE.

Ashe, W. W.
Silvey-Andrews Supply Co.
Brown, J. W., Hardware.
Elliott.
Padgett & Nelson.
Reno & Smathers.
Regan Bros.
Fisher, W. B.
Morrow, Mark.
Cherokee Bargain Store.
Owl Drug Co.
Whisenhunt & Son.
Cherokee Drug Co.
Whitaker, S. D.

HOTELS AND BOARDING HOUSES.

Williams House.
Bryson House.
Hotel Russell.
Elliott, Mrs. J. A.

NEWSPAPERS.

Andrews Sun (Weekly)—T. J. Christy, Editor.

HARNESS DEALERS.

Amons, Howe.

MANUFACTURING PLANTS.

Cover & Sons (Tannery).
Kanawha Hardwood Co.
Tanning Extract Co.
Cherokee Tanning Extract Plant.

BARBER SHOPS.

Tatham, Pitner and Bradly.

CHOWAN COUNTY

COUNTY SEAT, EDENTON.

Population: (Census 1910), 11,303.

Named in honor of Chowanoke Tribe of Indians.

Area: 240 square miles.

Value of real estate, \$1,661,987; value of personal property, \$1,089,338.

Property listed in 1911, by whites, \$2,435,496; by negroes, \$315,829.

Tax Rate: County purposes, 23 2-3c. on the \$100; 10c. in 1st Township and 20c. in others.

Public Roads: Worked by taxation.

RAILROAD, TELEGRAPH AND EXPRESS COMPANIES.

Southern Express Co., assessed value.	\$ 5,518.36
Pullman Co., assessed value.	970.00

Western Union Telegraph Co., assessed value	812.90
Norfolk and Carolina Telephone and Telegraph Co., assessed value	5,758.00
Norfolk Southern Railroad, 32.64 miles, assessed value.....	425,061.50
Albemarle Steam Navigation Co., assessed value	1,650.00
Chowan Telephone Co., assessed value	1,500.00

Superior Court Terms: April 1st; September 30th.

COUNTY OFFICERS.

Clerk of the Court—F. W. Hobbs, Edenton.

Sheriff—E. S. Norman, Edenton.

Register of Deeds—R. W. Boyce, Edenton.

Treasurer—T. E. White, Edenton.

Coroner—T. J. Haskins, Edenton.

Surveyor—P. Matthew, Edenton.

Co. Supt. of Schools—J. O. Alderman, Edenton.

Supt. Co. Home—M. M. Harrell, Edenton.

Co. Board of Education—F. A. Ward, Ryland; J. E. Twine, Edenton; J. M. Forehand, Tyner.

Co. Commissioners—Frank Wood, Z. W. Evans, W. J. Hollowell, J. B. Webb, B. B. Cobb.

County Board of Elections—J. N. Pruden, G. W. Goodwin, E. C. Welch.

JUSTICES OF THE PEACE.

Edenton Township—M. H. Dixon, M. B. Chappell, S. E. Morris, John Maguire, Edenton.

Second Township—L. R. Bunch, T. R. Hollowell, J. H. Churchill, Tyner, R. F. D.; E. C. Welch, W. C. Ward, Ryland.

MINISTERS NOT IN TOWNS.

Tynch, J., Rocky Hook.

White, G. W., Rocky Hook.

PHYSICIANS NOT IN TOWNS.

Parker, J. R., Tyner, R. F. D.

Ward, F. A., Gliden.

MERCHANTS NOT IN TOWNS.

Ward, A. J., Gliden.

Ward & Son, Gliden.

Ward & Spivey, Ryland.

Elbott, M. S., Tyner.

Hollowell & Savage, Tyner.

Lane, O. E., Tyner.

Evans, Z. W., Tyner.

Perry, W. T., Tyner.

Harrell, J. M., Edenton.

COTTON GINS.

Ward, A. J., Tyner, R. F. D.

Forehand, J. M., Tyner, R. F. D.

Elbott, W. H., Tyner, R. F. D.

Ward, O. E., Tyner, R. F. D.

Ward & Spivey, Tyner, R. F. D.

Evans, Z. W., Tyner, R. F. D.

Webb, C. D., Edenton.

Chappell, M. B., Tyner, R. F. D.

Speight, W. O., Edenton.

Jordan, W. E., Edenton.

Webb, J. A., Edenton.

Ward, N. L., Edenton.

FLOUR, CORN AND FEED MILLS.

Brown, M. G., Edenton.

Evans, Z. W., Tyner, R. F. D.

Nixon, H. C., Tyner, R. F. D.

SAW MILLS.

Brown, M. G., Edenton.

Branning Mfg. Co., Edenton.

Evans, Z. W., Tyner, R. F. D.

Tynch Bros., Tyner, R. F. D.

Chappell, M. B., Tyner, R. F. D.

Ward & Spivey, Tyner, R. F. D.

Jordan, W. E., Edenton.

PUBLIC SCHOOL TEACHERS.

Bachman, Prof. R. H., Supt., Edenton.

Brown, Miss Nina, Kinston.

Moore, Miss Gertrude, Warsaw.

Spicer, Miss Mattie, Goldsboro.

Gordon, Miss Annie.

Johnston, Miss.

Bond, Miss Margaret C., Edenton.

Coke, Miss Louise, Edenton.

Winston, Miss Duncan, Edenton.

Bunch, Miss Myrtle, Edenton.

Baker, Mrs. Maggie, Edenton.

Cox, Mrs. E. M., Edenton.

Churchill, Mrs. Maggie E., Tyner.

Evans, Miss Winburn, Tyner.

Griffin, Miss Mary E., Edenton.

Hedrick, Miss Beulah, Edenton.

Hollowell, Mrs. Mary E., Tyner.

Layden, Miss Aurelia, Edenton.

Ward, Miss Lucille, Ryland.

Webb, Miss John Etta, Tyner.

Welch, Miss Belle, Tyner.

Winburn, Miss Pattie, Tyner.

Woodley, Wm. T., Tyner.

Bush, Miss Annie, Tyner.

Chappell, Wm. C., Belvidere.

Fleetwood, Miss Katie, Hertford.

Gaskins, Miss Willie, Windsor.

Jenkins, Miss Ida, Williamston.

Jenkins, Miss Jannie, Williamston.

Pierce, Miss Ethel, Windsor.

Peele, Miss Elma I., George.

Vinson, Miss Ursie, Murfreesboro.

Winslow, Miss Elizabeth, Windfall.

EDENTON.

Incorporated in 1740.

Population, 1910: 3,026.

No. white polls, 279; No. colored polls, 279.

Value real estate, \$558,195; value personal property, \$367,074.

Tax Rate: 95c. on the \$100.

TOWN OFFICERS.

Mayor—R. F. Tuttle.

Chief of Police—J. H. Robinson.

City Clerk—W. J. Berryman.

Treasurer—Charles H. Wood.

Tax Collector—T. P. Leary.

Standard-Keeper—P. L. Rea.

City Attorney—W. M. Bond.

City Supt. of Health—H. M. S. Cason.

Postmaster—W. J. Leary.

R. R. Agent—W. S. Harney.

Express Agent—M. F. Bond.

Telegraph Manager—J. S. Tucker.

Western Union Telegraph Co.

Telephone Manager—J. S. Tucker.

MINISTERS AND CHURCHES.

Baptist—E. L. Wells, Pastor.

Episcopal—R. B. Drane, Rector.

Methodist—G. S. Bearden, Pastor.

Presbyterian—F. M. Hawley, Pastor.

SCHOOLS AND ACADEMIES.

Edenton Graded Schools.

HOTELS AND BOARDING HOUSES.

Bay View.

Woodard House.

ARCHITECTS.

Muth, F. F.

BANKS AND BANKERS.

The Citizens Bank—H. C. Privott, President; C. H. Wood, Cashier.

Bank of Edenton—Julien Wood, President; E. C. Rea, Cashier.

BRICK MANUFACTURERS.

Edenton Brick Works.

BOOT AND SHOE DEALERS.

Badham Bros.

Twine, J. E.

Holmes, J. H., Co.

Elliott, T. W.

Lipsitz, W.

Nehjam, Abdell.

BOOK STORES.

Leggett, W. A.

Mitchener, J. A.

BUTCHERS AND DEALERS IN CATTLE.

White, W. T.

Hughes, M. A.

White, T. L.

White, W. S.

CARRIAGE DEALERS AND M'F'R'S.

Elliott Buggy Co.

Privott, H. C.

Griffin, C. N.

CLUBS.

Chowanoke Club.

COTTON AND HOSIERY MILLS.

Edenton Cotton Mill.

CONFECTIONERY DEALERS.

Draper, J. W.

Etheridge, T. H.

CONTRACTORS AND BUILDERS.

Muth, F. F.

COAL AND WOOD DEALERS.

Edenton Ice & Cold Storage Co.

CHAMBER OF COMMERCE.

D. B. Liles, President; R. F. Tuttle, Secretary.

CLOTHIERS AND MEN'S FURNISHERS.

Tuttle, R. F.

Holmes, J. H., Co.

Nehjam, A.

Jaffey, S.

Lipsitz, W.

Miller, H. R.

COTTON GINS.

Edenton Ginning Co.

DENTISTS.

Griffin, E. J.

DRUGGISTS.

Leggett's Drug Store.

Mitchener, J. A.

DOCTORS.

McMullan, J. H.

Hoskins, T. J.

Cason, H. M. S.

Warren, J. W.

DRY GOODS AND NOTIONS.

Holmes, J. H., Co.

Twine, J. E., Co.

Elliott, T. W.

Lipsitz, W.

Nehjam, Abdell.

POWER AND LIGHT COMPANIES.

Town owns its water and light plant.

FERTILIZER DEALERS & M'F'R'S.

Privott, H. C.

FISH DEALERS.

Byrum, O. C.

White, F. W.

Woodard, J. A.

Rea, P. L.

Bond, J. C.

Bond, M. F.

Bland, T. B.

Byrum & Taylor.

FOUNDRIES AND IRON WORKS.

Edenton Machine & Supply Co.

FURNITURE DEALERS.

Ziegler, L. F.

Owens, Willis.

GROCERS.

Woodard, J. A. (Wholesale.)

Albemarle Grocery Co. (Wholesale.)

Brothers, W. R.

White, W. S.

Hughes, M. A.

Dall, J. C.

Privott, J. S.

Williams, H. E.

Hollowell, N. J.

Sitterson, J. C.

McDonald, Philip.

White, A. L.

Francis, B. F.

HARDWARE DEALERS.

Bond, J. C.

Privott, H. C.

INSURANCE AGENTS.

Harris, George B. (Life).

Bond, F. M. (Fire).

Wood, Coke & Berryman. (Life and Fire.)

McMullan, J. R.

Privott, W. S. (Fire).

JEWELERS.

H. W. Mizzell.

LAUNDRIES.

C. S. Arlington.

LAWYERS.

Pruden, W. D.

Pruden, J. N.

Vann, C. S.

Bond, W. M.

Leary, W. J.

Privott, W. S.

McMullan, J. H., Jr.

LUMBER MFR'S & DEALERS.

Branning Mfg. Co.
Brown, M. G.

MACHINERY DEALERS.

Leary, George W.
Leary, T. P.

PAINT AND OIL DEALERS.

Bond, J. C.
Privott, H. C.

PAINTERS.

Hughes, Walter.
Darden, John.
Harrell, Z. B.

PRODUCE DEALERS.

Norman, E. S.
Privott, H. C.
Edenton Peanut Co. (Cleaning and selling peanuts.)

PLUMBERS.

Bell, J. H.

PIANO AND ORGAN DEALERS.

Ziegler, L. F.
Owens, Willis.

PHOTOGRAPHERS.

Long, Ernest.

BUILDING & LOAN ASSOCIATIONS.

Edenton B. & L. Association.

NEWSPAPERS AND EDITORS.

Albemarle Observer (Weekly)—H. L. Story, Editor.

REAL ESTATE AGENTS.

Privott, H. C.
Pruden & Pruden.
Walker, G. S.

SHINGLE DEALERS.

Warren, E. I.
Privott, H. C.
Brown, M. G.

TAILORS.

Tuttle, R. F.

UNDERTAKERS AND EMBALMERS

Ziegler, L. F.

WALL PAPER DEALERS.

Ziegler, L. F.
Owens, Willis.
Hobbs, H. A.

MANUFACTURING PLANTS.

Edenton Cotton Mills (Spun yarns.)
Branning Manufacturing Co. (Lumber.)

Edenton Peanut Co. (Cleaning Peanuts.)

CLAY COUNTY

COUNTY SEAT, HAYESVILLE.

Population: (Census 1910), 3,909.

Formed in 1859. Named in honor of Henry Clay.

Area: 242 square miles.

Value of real estate, \$736,530; value of personal property, \$255,441.

Property listed in 1911, by whites, \$988,905; by negroes, \$3,066.

No. of Schools: For whites, 15; for negroes, 1.

Tax Rate: County purposes, \$1.20 on the \$100; roads and bridges, 35c.; special, 60c. County bonded debt, \$5,500.

Public Roads: No. miles, 150. Worked by free labor and special taxes.

RAILROAD, TELEGRAPH AND EXPRESS COMPANIES.

(None in the county).

Superior Court Terms: April 15th; September 16th. For both civil and criminal terms.

COUNTY OFFICERS.

Clerk of the Court—E. L. Anderson, Hayesville.

Sheriff—J. B. White, Hayesville.

Register of Deeds—Janett Thompson, Hayesville.

Treasurer—Wm. Anderson, Shooting Creek.

Coroner—S. M. Massie, Hayesville.

Surveyor—E. C. Mease, Hayesville.

Co. Supt. of Health—Dr. P. B. Killian, Hayesville.

Co. Supt. of Schools—C. T. Scroggs, Brasstown.

Co. Board of Education—S. H. Allison (chrm.), Hayesville; A. D. Evans, Hayesville; J. A. Chambers, Hayesville.

County Commissioners—E. V. McConnell, Hayesville; W. S. Ledford, Hayesville; W. A. Cassada, Hayesville.

County Board of Elections—L. L. Scroggs, (chrm.); W. T. Bumgarner,

(Sec.); R. R. Alexander, Hayesville.

JUSTICES OF THE PEACE.

Brasstown Township—M. L. F. Bodenhamer, Brasstown; Abner Chastain, Ogden.

Hayesville—H. A. Hidden, Hayesville; George W. Kinsey, Hayesville, R. F. D. No. 2; T. C. Leavin, Hayesville, R. F. D. No. 4.

Hawasssee—M. F. Crawford, Hayesville, R. F. D. No. 3.

Shooting Creek—W. H. Hogsed, Shooting Creek.

Tusquittee—R. S. Rolen, Hayesville, R. F. D. No. 1; A. D. Sellers, Hayesville, R. F. D. No. 1; T. J. Cothran, Hayesville, R. F. D. No. 1.

MINISTERS NOT IN TOWNS.

Methodist—J. R. Warren, Hayesville.

Baptist—J. C. Burwell, Hayesville;

J. T. Platt, Warne.

PHYSICIANS NOT IN TOWNS.

McClure, R. V., Ogden.

MERCHANTS NOT IN TOWNS.

Evans, J. L., Hayesville, R. F. D. No. 4.

Anderson, R. L., Ogden.
Tiger, P. N., Shooting Creek.
Allison, R. C., Elf.

FLOUR, CORN AND FEED MILLS.

Palmer, J. H., Hayesville.
Cherry, J. P. & R. C., Hayesville.
Penland & Brooks, Hayesville.
Allison Bros. (Roller Mill), Elf.

SAW MILLS.

Tiger, P. N., Hayesville.

PUBLIC SCHOOL TEACHERS.

Crawford, R. E., Shooting Creek.
Waldroup, Otto., Shooting Creek.
Jones, Arthur, Shooting Creek.
Jones, Miss Annie, Shooting Creek.
Jones, Miss Bertha, Shooting Creek.
Stallings, D. M., Hayesville.
Matheson, J. P., Hayesville.
Murray, Ed., Hayesville.
Moore, J. V. A., Hayesville.
Kimsey, G. W., Hayesville.
Ledford, Glover, Hayesville.
Sullivan, Miss Lura, Hayesville.
Thompson, Miss Ada, Hayesville.
Patton, Miss Juanita, Hayesville.
Herbert, Mrs. Edna, Hayesville.
Ledford, Van, Elf.
Penland, Ernest, Elf.
Ray, Miss Mary, Elf.
Penland, Mrs. Maggie, Elf.
Arrant, E. L., Brasstown.
Scroggs, F. O., Brasstown.
Waldroup, Luther, Brasstown.
Clayton, Mrs. Carrie, Brasstown.
Scroggs, Mrs. Ruth, Brasstown.
Matheson, Luther, Ogden.

HAYESVILLE.

Incorporated in 1859.
Population, 1910: White, 200; colored, 12; total, 212.

Value real estate, \$15,000.

Postmaster—Mrs. Edna Anderson.

MINISTERS AND CHURCHES.

Baptist—J. L. Platt, Pastor.
M. E. Church, South—J. R. Warne, Pastor; J. A. Marr, Hayesville Circuit.
M. E. Church—J. M. Fowler, Pastor.

SCHOOLS AND ACADEMIES.

Hayesville High School—D. M. Stallings, Principal.

BANKS AND BANKERS.

Clay County Bank—Alden Howell, President; G. H. Haigler, Cashier.

DOCTORS.

Sullivan, J. M.
Killian, P. B.

GENERAL MERCHANDISE.

Tiger, P. N.
Anderson, Ed. L.
Scroggs, John O., & Son.

HOTELS AND BOARDING HOUSES.

McClure House.
Alexander House.
Mrs. Julia Fain.

LIVERY STABLES.

Allison, S. H.

FLOUR, CORN AND FEED MILLS.

Palmer, J. H.

LAWYERS.

Harrison, W. H.
Anderson, O. L.

CLEVELAND COUNTY**COUNTY SEAT, SHELBY.**

Population: (Census 1910), 29,494.

Formed in 1841. Named in honor of Col. Benj. Cleveland.

Area: 420 square miles.

Value of real estate, \$4,927,156; value of personal property, \$2,923,059.

Property listed in 1911, by whites, \$6,460,152; by negroes, \$170,769.

No. Schools: For whites, 71; for negroes, 23.

Tax Rate: County purposes, 61 1-3c. on the \$100; roads and bridges, 10c.

Public Roads: No. miles, 300. Worked by public labor, except in No. 2 and No. 6. The roads of No. 2 are worked by taxation; No. 6 by funds derived from a bond issue under control of three highway commissioners.

RAILROAD, TELEGRAPH AND EXPRESS COMPANIES.

Atlanta and Charlotte Air Line, 8.77 miles, assessed value.....	\$402,356.00
South Carolina and Georgia Extension, 24.80 miles, assessed value	121,000.00
Seaboard Air Line Railway, 21.34 miles, assessed value.....	607,862.22
Lattimore Telephone Co., assessed value	525.00
Pullman Co., assessed value.....	1,701.58
Piedmont Telephone and Telegraph Co., assessed value.....	11,784.00
Southern Express Co., assessed value.....	10,000.45
Sharon Telephone Co., assessed value.....	500.00
Boiling Springs Telephone Co., assessed value	250.00
Western Union Telegraph Co., assessed value	9,498.00
Lawndale Railroad, 9.06 miles, assessed value	20,000.00
American Telephone and Telegraph Co., assessed value.....	3,971.20
Shelby Electric Light and Power Co., assessed value	2,000.00

Postal Telegraph-Cable Co., assessed value 1,149.54
 Southern Power Co., assessed value... .. 20,658.00
 Superior Court Terms: March 25th; July 29th; November 4th.

COUNTY OFFICERS.

Clerk of the Court—F. L. Hoyle, Shelby.

Sheriff—D. D. Wilkins, Shelby.

Register of Deeds—J. J. Lattimore, Shelby.

Treasurer—R. Stroup, Shelby.

Coroner—E. L. Jenkins, Shelby.

Surveyor—O. C. Thompson, Shelby.

Co. Supt. of Health—T. E. McBrayer, Shelby.

Co. Supt. of Schools—J. Y. Irvin, Shelby.

Supt. of County Home—J. C. Mull, Shelby, R. F. D.

Co. Board of Education—W. L. Plonk, Kings Mountain; J. A. Anthony, Shelby; L. C. Palmer, Lawndale.

County Commissioners—J. A. Ellis, (chrm.), Grover; O. E. Ford, Shelby; W. D. Lackey, Fallston.

County Board of Elections—J. A. Anthony, (chrm.), Shelby; A. P. Spoke, Shelby; J. Y. Hamrick, Shelby.

JUSTICES OF THE PEACE.

No. 1 Township—W. M. Jolley, Gaffney, S. C.; R. F. D.; L. B. Scruggs, Gaffney, S. C., R. F. D.

No. 2—J. R. Matheny, Ellenboro, R. F. D.; A. M. Lovelace, Mooresboro, R. F. D.; T. M. Holland, Shelby, R. F. D.; T. J. Holland, Shelby, R. F. D.; O. W. Holland, Jr., Shelby, R. F. D.; Marvin Blanton, Shelby, R. F. D.

No. 3—J. M. Roberts, Patterson Springs; H. Borders, Shelby, R. F. D.; A. I. Borders, Earl.

No. 4—M. R. Collins, Grover; G. W. Kendrick, Kings Mountain; W. L. Plonk, Kings Mountain.

No. 5—S. L. Dellinger, Waco; M. P. Harrison, Shelby, R. F. D.; C. S. Plonk, Shelby, R. F. D.; J. Y. Hord, Shelby, R. F. D.

No. 6—S. A. Hoey, Shelby; M. O. McIntire, Shelby; C. S. Caveny, Shelby; J. M. Wilson, Shelby, R. F. D. No. 5.

No. 7—C. C. McBrayer, Mooresboro; J. L. Green, Mooresboro.

No. 8—Zimri Kistler, Cleveland Mills; S. A. Davis, Lattimore, R. F. D.; P. S. Gettys, Lattimore, R. F. D.; Geo. M. Gold, Lattimore, R. F. D.; S. A. Davis, Lattimore, R. F. D.

No. 9—A. J. R. Hoyle, Lawndale, R. F. D.; Jos. G. Hoyle, Fallston; Sylvanus Gardner, Shelby, R. F. D. No. 6; A. F. Williams, Shelby, R. F. D. No. 6; Dixon Falls, Fallston.

No. 10—W. S. Johnson, Belwood, R. F. D.; W. M. Warlick, Belwood, R.

D.; G. M. Cook, Belwood, R. F. D.; M. N. Gantt, Belwood, R. F. D.; L. Z. Huffman, Belwood, R. F. D.

No. 11—J. A. Newton, Casar; J. C. Hull, Casar; Mr. McNelly, Casar, R. F. D.; M. N. Pruett, Casar; J. S. Hunt, Casar, R. F. D.

MINISTERS NOT IN TOWNS.

Baptist—R. N. Hawkins, Shelby, R. F. D. No. 3; J. M. Goode, Mooresboro; D. G. Washburn, Depew; A. H. Sims, Shelby; Wallace Mull, Camp; R. F. Newton, Casar; J. D. Bridgers, Lattimore, R. F. D.; A. C. Irvin, Shelby, R. F. D. No. 5; J. V. Deviney, Shelby, R. F. D. No. 3.

Methodist—W. V. Hunicutt, Belwood; E. G. Kilgore, El Bethel; D. F. Carver, Kings Mountain; W. M. Borling, Polkville.

Methodist Protestant—Mr. Reed, Fallston.

SCHOOLS AND ACADEMIES.

Fallston High School—F. B. Hamrick, Principal, Fallston.

Piedmont High School, Lawndale—W. D. Burns, Principal.

Boiling Springs High School—J. W. Francis, Principal, Shelby, R. F. D. No. 3.

Lattimore High School—Ivey Wilis, Principal, Lattimore.

PHYSICIANS NOT IN TOWNS.

Wood, W. J., Shelby, R. F. D. No. 3. Champion, C. O., Mooresboro. Falls, O. G., Kings Mountain.

Hunter, B. R., Kings Mountain. McKay, J. L., Kings Mountain. Hoard, J. G., Kings Mountain.

Aydlette, J. P., Earl. Evans, G. T., Waco. Gold, G. M., Polkville.

Palmer, V. J., Polkville. Self, L. L., Cleveland Mills. F. D.; J. W. Alwan, Belwood, R. F.

Edwards, A. M., Lawndale. Fallston, E. A., Houser. Lee, L. V., Lattimore.

Oates, Geo., Grover. Hunt, J. F., Casar.

MERCHANTS NOT IN TOWNS.

Hamrick, C. J., & Son, Boiling Springs.

Thomason, Val., Stice. Bettis-Austell Co., Earl. Keeter, D. J., & Co., Grover. Roberts, J. M., & Co., Patterson Springs.

Lutz, E. H., & Co., Fallston. Fallston Drug Co., Fallston. Lowery, T. H., & Co., Patterson Springs.

Wolf, W. I., Fancy. Queen, J. A., Shelby, R. F. D. No. 3.

Mauney-Green & Co., Shelby, R. F. D.
 McSwain, B. F., Beattyville.
 Double Shoals Cotton Mills, Double Shoals.
 Cleveland Cotton Mills, Cleveland Mills.
 Cleveland Cotton Mills, Lawndale.
 Wortman, Chas. A., Casar.
 Morrison, W. J., Holly Bush.
 Crow, Pink, Knob Creek.
 The Gantt Harness Co., Belwood.
 Peeler & Warlick, Belwood.
 Gettys, P. S., Lawndale.
 Gantt, W. A., Fallston.
 Stamey Bros., Fallston.
 Weaver, F. B., & Co., Rockdale.
 Queen, C., & Son, Casar.
 Brittain, C. A., Casar.
 Ledford, J. M., Cleveland Mills, R. F. D. No. 1.
 DePriest, B. B., New House.
 Self, C. L., Lawndale.

COTTON GINS.

Minnesota Cotton Oil Co.
 Mooresboro Cotton Oil Co.
 Verner Oil Co., Shelby, R. F. D. 3.
 Cleveland Gin Co., Shelby, R. F. D. No. 3.
 Ledbetter & Hamrick, Sharon.
 Randall, S. D., Stice.
 Hamrick, J. B., & Co., Patterson Springs.
 Earle, W. D., & Co., Earl.
 Plouk, W. L., Kings Mountain.
 Wilson, D. O. & W. W., Shelby, R. F. D. No. 1.
 Spurlin, Geo., Shelby, R. F. D. No. 6.
 Earl, W. D., & Co., Earl.
 Doggett, G. B., & Co., Beattyville.
 Beam, J. C., Lattimore.
 McSwain, G. W. & J. D., Darfer.
 McBrayer & Beason, Mooresboro.
 Farmers Union, New House.
 Verner Oil Co., Polkville.
 Warlick, A. A., & Co., Casar.
 Double Shoals Cotton Mills, Double Shoals.
 So. Cotton Oil Co., Lawndale.
 Lackey, W. D., Fallston.
 Banner Mill Co., Beams Mill.
 Boggs, N. E., & Co., Belwood.
 Leary, J. L., Casar.
 Falls & Mull, Knob Creek.
 Devinney & Price, Hodge.
 Logan & Co., Hodge.
 Davis, G. L., Shelby, R. F. D. No. 3.
 Stroup, J. B., Fallston.
 Verner Oil Co., Lattimore.
 Putnam, C. B., Shelby, R. F. D. No. 3.
FLOUR, CORN AND FEED MILLS.
 Shelby Roller Mill, Shelby.
 Blanton & Hartness, Shelby, R. F. D. No. 3.
 Mauney, M. M., Camp Call.
 Ware, J. A., Kings Mountain.
 Pearl Milling Co., Lawndale.

Whisnant, P. M., Holly Bush.
 Fallston Roller Mill Co., Fallston.
 Banner Mill Co., Beams Mill.
 Double Shoals Roller Mills, Double Shoals.
 Buffalo Roller Mill, Belwood.
 McBrayer, J. H., Shelby, R. F. D.
 Earl, W. D., Earl.
 Patterson, J. R., Grover.
 Lowery, Abbot, Crocker.
 Spurlin, Geo. E., Shelby, R. F. D. No. 6.
 Beam, J. C., Lattimore.
 Jones, H. F., Lawndale.
 Smith, L. L., Sharon.
 McBrayer & Beason, Mooresboro.
 Hoyle Mill Co.
 Cabiness Bros., Shelby, R. F. D. No. 5.

SAW MILLS.

Hamrick, J. Y., Metal.
 Hamrick, C. J., Metal.
 Mathews, J. R., Crocker.
 Ware, T. M. A., Kings Mountain.
 Plouk, W. L., Kings Mountain.
 Hord & Co., Waco.
 Washburn Bros., Depew.
 Spurlin, Geo. E., Shelby, R. F. D.
 Simmons, G. H., Pearl.
 Doggett, G. B., Beattyville.
 McBrayer & Beason, Mooresboro.
 Farmers Union, New House.
 Elmore, A. E., Shade.
 Boggs, N. E., & Co., Belwood.
 Young Bros., Knob Creek.
 Carpenter & Mull, Knob Creek.
PUBLIC SCHOOL TEACHERS.
 Philbeck, D. G., Gaffney, S. C., R. F. D. No. 1.
 Green, Leslie, Gaffney, S. C.
 Green, Miss Essie, Gaffney, S. C., R. F. D. No. 2.
 Spake, Miss Annie, Gaffney, S. C., R. F. D. No. 9.
 Spake, Miss Lillian, Gaffney, S. C., R. F. D. No. 9.
 Gillespie, Miss Mae, Ellenboro, R. F. D. No. 1.
 Ellis, B. M., Mooreboro, R. F. D. No. 2.
 Green, J. W., Mooresboro, R. F. D. No. 2.
 Warlick, Miss Mae, Shelby, R. F. D. No. 3.
 Huggins, Mrs. J. D., Shelby, R. F. D. No. 3.
 Green, Miss Gertrude, Shelby, R. F. D. No. 3.
 Wilson, Geo., Shelby, R. F. D. No. 3.
 Packard, Miss Lillian, Shelby, R. F. D. No. 3.
 Smith, Miss Margaret, Shelby, R. F. D. No. 3.
 Kester, Miss Essie, Shelby, R. F. D. No. 3.
 Elliott, Miss Kate B., Shelby, R. F. D. No. 2.
 Wilson, Miss Cora, Blacksburg, S. C., R. F. D. No. 1.

- Webb, Geo. P., Earls.
 Hamrick, Darfer, Earls.
 Fulton, Miss Edith, Earls.
 Biggers, W. E., Patterson Springs.
 Wilson, Miss Loula B., Patterson Springs.
 Barnes, Miss Pearle, Grover, R. F. D. No. 2.
 Woody, Miss Nolla, Shelby, R. F. D. No. 7.
 Raburn, Miss Delia, Grover.
 McCracken, Miss Florence, Kings Mountain, R. F. D. No. 5.
 McCracken, Miss Estelle, Kings Mountain, R. F. D. No. 1.
 Camp, J. C., Kings Mountain, R. F. D. No. 2.
 Black, Miss Mary, Kings Mountain.
 Logan, G. H., Kings Mountain, R. F. D. No. 5.
 Dickson, Francis, Kings Mountain, R. F. D. No. 1.
 Livingston, Miss N. Meldonia, Grover.
 Martin, Miss Lelia, Grover.
 Nanney, Miss Mae, Grover.
 McKay, Miss Mary, Kings Mountain, R. F. D. No. 4.
 McKay, Miss Loula, Kings Mountain, R. F. D. No. 4.
 Stroup, J. W., Shelby, R. F. D. No. 1.
 Weir, Miss Delightal, Shelby, R. F. D. No. 1.
 McCracken, Miss Elizabeth, Kings Mountain, R. F. D. No. 1.
 Beam, Florence, Cherryville.
 Weir, B. M., Waco.
 Falls, Soonie, Waco.
 Smith, J. R., Shelby, R. F. D. No. 1.
 Cabiness, L. A., Shelby, R. F. D. No. 6.
 Randall, W. A., Shelby, R. F. D. No. 7.
 Lee, Mrs. Maude, Shelby, R. F. D. No. 6.
 Patterson, Cicero, Shelby, R. F. D. No. 5.
 Goode, Miss Sallie, Shelby, R. F. D. No. 1.
 Poston, Miss Lucile, Shelby, R. F. D. No. 7.
 Woodson, Miss Charlotte, Shelby.
 Elliott, Miss Jennie, Shelby, R. F. D. No. 5.
 Cline, Miss Maggie, Shelby, R. F. D. No. 5.
 Cornwall, Miss Laura, Shelby, R. F. D. No. 5.
 Whisnant, J. C., Shelby, R. F. D. No. 2.
 Roberts, Miss Mamie, Shelby.
 Davis, Miss Florence, Shelby.
 Garrison, Miss Annie Laurie, Shelby, R. F. D. No. 4.
 Bowman, Miss Nancy, Shelby, R. F. D. No. 4.
 Harrill, Miss Garva, Lattimore.
 Walker, Miss Mary, Lattimore.
 Phillbeck, J. B., Mooresboro.
- Blanton, Miss Annie, Mooresboro.
 McBrayer, Miss Carrie, Mooresboro.
 Willis, Miss Ivey, Lattimore.
 Willis, Mrs. Daisy, Lattimore.
 Whitehead, Miss Bessie Lee, Shelby, R. F. D. No. 7.
 Jones, Miss Clara, Lawndale, R. F. D. No. 3.
 Raburn, Miss Lola, Lattimore.
 Lattimore, J. G., Shelby, R. F. D. No. 4.
 Shipman, Miss Lola B., Lawndale, R. F. D. No. 1.
 Elliott, Miss Susan, Lawndale, R. F. D. No. 1.
 Lattimore, Miss Buna, Lawndale, R. F. D. No. 1.
 Stockton, J. P., Lattimore, R. F. D. No. 1.
 Baker, Docia, Lawndale.
 Strider, Miss Buna, Lattimore, R. F. D. No. 1.
 Hoyle, Alonzo, Lattimore, R. F. D. No. 1.
 Jones, Miss Fannie, Lawndale, R. F. D. No. 3.
 Biggerstaff, Miss Buna, Lawndale, R. F. D. No. 3.
 Beam, Miss Cora, Shelby, R. F. D. No. 6.
 Elliott, Miss Esie, Lawndale, R. F. D. No. 3.
 Cornwall, L. C., Belwood.
 Dickson, Miss Eda, Belwood.
 Elam, Mrs. Frank, Cleveland Mills, R. F. D. No. 1.
 Burns, W. D., Lawndale.
 Newton, P. L., Lawndale.
 Clapp, Miss Georgia, Lawndale.
 Gardner, V. A., Shelby, R. F. D. No. 6.
 Hawkins, Miss Edna, Shelby, R. F. D. No. 6.
 Wilson, Miss Belle, Shelby, R. F. D. No. 5.
 Cornwall, Miss Buna, Lawndale, R. F. D. No. 3.
 Hamrick, F. B., Fallston.
 Smathers, Miss Sarepta, Fallston.
 McLeod, Miss Jennie, Fallston.
 Wilson, Miss Sallie C., Lawndale, R. F. D. No. 2.
 Elliott, Marvin, Belwood, R. F. D. No. 1.
 Hartsell, Miss Sallie, Cleveland Mills.
 Self, S. C., Belwood, R. F. D. No. 1.
 Hoyle, Mrs. Minnie, Cleveland Mills, R. F. D. No. 1.
 Fortenberry, Miss Minnie, Cleveland Mills, R. F. D. No. 1.
 Morgan, Miss Nann L., Cleveland Mills, R. F. D.
 Morgan, Miss Essie, Cleveland Mills, R. F. D. No. 1.
 Brackett, A. C., Lawndale, R. F. D. No. 1.

Morris, Miss Cora, Lawndale, R. F. D. No. 1.
 Bungardner, Miss Estelle, Casar, R. F. D. No. 1.
 Hoyle, Oscar, Casar, R. F. D. No. 1.
 Pruett, Miss Clure, Casar, R. F. D. No. 1.
 Mull, John P., Casar.
 Hoyle, Tonnie, Casar.
 Bungardner, Miss Buna, Casar.
 Mull, Miss Mittie, Casar.

SHELBY.

Population, 1910: 3,127. No. white polls, 324; No. colored polls, 52.
 Value real estate, \$1,279,294.
 Tax Rate: \$1.48.
 Bonded debt, \$150,000.

TOWN OFFICERS.

Mayor—J. T. Gardner.
 Chief of Police—H. W. Jetton.
 City Clerk—W. R. Newton.
 Treasurer—H. D. Wilson.
 Tax Collector—H. W. Jetton.
 City Attorneys—Webb & Mull.
 Postmaster—B. A. Baber.
 R. R. Agents—J. S. Carter. Seaboard Air Line, C. C. & O., Lawndale Railroad; L. E. Ligon, Southern Railway.

Express Agent—Wm. Archer.
 Telegraph Manager—J. M. Shan-nonhouse, Western Union.
 Telephone Manager—W. G. Spake. Piedmont Telephone & Telegraph Co.

MINISTERS AND CHURCHES.

Baptist—C. A. Jenkins and John W. Suttle, Pastors.
 Methodist—Presiding Elder, S. B. Turrentine; (Central), E. E. Williamson; (Lafayette Street), C. H. Clyde; (Circuit), E. N. Crowder.
 Presbyterian—Jas. Thomas, Pastor.
 Episcopal—F. D. Lobdell, Rector.
 Methodist Protestant—M. C. Braswell, Pastor.

SCHOOLS AND ACADEMIES.

Shelby Graded Schools—R. T. Howerton, Superintendent.

HOTELS AND BOARDING HOUSES.

Central Hotel.
 Waverly Hotel.
 Davis, J. M.
 Elliot, T. E.

BANKS AND BANKERS.

First National Bank—Chas. C. Blanton, President; Geo. Blanton, Cashier.

Shelby National Bank—J. T. Bowman, President; J. R. Moore, Jr., Cashier.

BAKERS.

Bost, L. C.

BRICK MANUFACTURERS.

Kendrick, N. B.

BOOK STORES.

Ehlottoft, T. W.

BUTCHERS AND DEALERS IN CATTLE.

Hicks, C. D.
 Wellmon, E. A.
 Hopper & Turner.
 Shull, C. R.

CARRIAGE DEALERS AND MFR'S.

Tiddy, Francis.
 Lineberger, J. D., & Son.
 Ford, O. E.

CLUBS.

Cleveland Commercial Club.

COMMISSION MERCHANTS.

Gardner, J. T.
 Arey, W. J.

COTTON AND HOSIERY MILLS.

Shelby Cotton Mills.
 Belmont.
 Ella.
 Lilly.

CONTRACTORS AND BUILDERS.

Thompson-Branton.
 Costner, V. A.
 Branton Bros.
 Austiu Powers.
 Glenn, J. L.
 Branton, J. W.

COAL AND WOOD DEALERS.

Miller, W. H.
 Shelby Ice & Fuel Co.

CLOTHIERS AND MEN'S FURNISHERS.

Levin, M.
 Kendall, K.
 McBrayer, Evans E.

COTTON GINS.

Southern Cotton Oil Co. (Gin).

DENTISTS.

Osborne, J. R.
 Ware, R. E.
 Grigg, T. O.
 Grigg, M. W.

DRUGGISTS.

Cleveland Drug Co.
 Kendall, H. E.
 Royster, S. S.
 Webb, T. Paul.

DOCTORS.

Royster, S. S.
 McBrayer, T. E.
 Shull, C. R.
 Quittner, S. S.
 Shoemaker, H.
 Hamrick, T. G.
 Ellis, R. C.
 Palmer, B. H.
 Mitchell, W. F.
 Lattimore, E. B.
 Bean, J. F.

DRY GOODS AND NOTIONS.

M. Levin.
 Hendrick, F. V.
 Nix, W. B.
 Whisnant, W. C.
 Suttle, The J. L. Co.
 McMurry & Hull.
 Nix Bros.
 McBrayer, J. C.
 Blanton, A. B.

POWER AND LIGHT COMPANIES.

Shelby Electric Light & Power Co.
Southern Power Co.
Lily Mill & Power Co.

FERTILIZER DEALERS & M'FR'S.

Ford, O. E.
Southern Cotton Oil Co.
McMurry, J. J., & Son.
Lattimore, C. M.
Beam, D. A.

FISH AND OYSTER DEALERS.

Spangler, G. W.
Webb, J. E.
Dellinger, J. N.

FOUNDRIES AND IRON WORKS.

Shelby Foundry & Machine Shops.
Shelby Machine & Supply Co.

FURNITURE DEALERS.

Grigg, Millard A.
Elam, Orlando.

GROCCERS.

Higgins, A. P., & Son.
Saunders, W. L.
Newton Grocery Co.
Blanton, A., Grocery Co. (Wholesale).

Martin, J. S., & Co. (Wholesale).
Palmer, W. B.
Hopper, Maj.
Webb, J. E.
Spangler, G. W.
Washburn, J. M.
Dellinger, J. N.
Washburn, T. B.

HARDWARE DEALERS.

Blanton Hardware Co.
Farmers Hardware Co.
Planters Hardware Co.

HOSPITALS.

Hamricks', Dr.

INSURANCE AGENTS.

Metropolitan Life Ins. Co.
Webb, C. R.
Shelby Insurance & Realty Co.
Bowman, J. T.
Miller, A. C.
Wilson, H. D. (Fire and Life).
Shelby Insurance & Realty Co.
Woodson, C. J.

JEWELERS.

Hamrick, T. W.
Eskridge, Chas.

LAUNDRIES.

Shelby Steam Laundry.

LAWYERS.

Falls, B. T.
Newton, D. Z.
Webb & Mull.
Anthony & Gardner.
Ryburn & Hoey.
Quinn, Hamrick & McRonie.

LIVERY STABLES.

Washburn & Doggett.
Blanton, W. H.
King, W. P.
Chance, L. M.

LUMBER M'FR'S' AND DEALERS.

Powers, E. A.
Thompson-Branton, The, Co.

MARBLE WORKS.

Shelby Marble Works.

NEWSPAPERS AND EDITORS.

Cleveland Star (Semi-Weekly)—Lee
E. Weathers, Editor.
The Highlander (Weekly)—B. H.
DePriest, Editor.

BUILDING & LOAN ASSOCIATIONS.

Shelby & Cleveland Co. B. & L.
Association.
Shelby Building and Loan Association.

PAINT AND OIL DEALERS.

Beam, E. M.

PAINTERS.

Decker, W. S.
Mode, R. L.
Hydes, H. L.

PLUMBERS.

Dudley, J. G.

Long, C. B.

PIANO AND ORGAN DEALERS.

Gillespie, S. L.

PHOTOGRAPHERS.

Harris, W. G.

PRINTING OFFICES.

The Highlander Press.
Star Printing Co.
Murry, J. B.

REAL ESTATE AGENTS.

Anthony, J. A.
English, Geo. L.
Wilson, J. A.

SHINGLE DEALERS.

Thompson-Branton Co.

Powers, E. A.

Arey, W. J.

Washburn & Doggett.

UNDERTAKERS AND EMBALMERS.

Grigg, M. A.
Elam, Orlando.

VETERINARY SURGEONS.

Gidney, R. M.
Lattimore, J. J.

WALL PAPER DEALERS.

Hyder, H. L.
Mode, R. L.

MANUFACTURING PLANTS.

Piedmont Mfg. Co. (Founders and

Machinists).

Shelby Creamery.

Shelby Ice & Fuel Co. (Ice).

Shelby Roller Mills (Flour and

Meal).

Shelby Bottle Cap Works (Bottle

Caps).

Shelby Concrete Co.

Coca-Cola Bottling Works.

KINGS MOUNTAIN.

Population, 1910: 2,218. No. white

polls, 375; No. colored polls, 75.

Value real estate, \$1,600,000; value

personal property, \$510,000.

Tax Rate: \$1.22 on the \$100.

Bonded debt, \$60,000; floating debt,

\$10,000.

TOWN OFFICERS.

Mayor—C. A. Dilling.

Chief of Police—C. A. Ragan.

City Clerk—W. H. McGinnis.
 Treasurer—W. H. McGinnis.
 Tax Collector—Jno. T. Wilson.
 City Attorney—S. J. Durham.
 Postmaster—J. F. Hambricht.
 R. R. Agent—J. O. Ross.
 Express Agent—J. O. Ross.
 Telephone Manager—Syd. Dellinger.
 Telegraph Managers—C. L. Albright; Mr. Falls.

MINISTERS AND CHURCHES.

Baptist—J. L. Graham, Pastor.
 Lutheran—C. K. Bell, Pastor.
 Methodist—M. B. Clegg, Pastor.
 Presbyterian—S. S. Oliver, Pastor.
 A. R. Presbyterian—R. A. Young, Pastor.

SCHOOLS AND ACADEMIES.

Kings Mountain Graded School.

HOTELS AND BOARDING HOUSES.

Mountain View Hotel.
 Highland Hotel.

BANKS AND BANKERS.

First National Bank—W. A. Mauney, President; R. L. Mauney, Cashier.
 Kings Mountain Bank—F. Dilling, President; W. S. Dilling, Cashier.
 People's Loan & Trust Co.—J. O. Plonk, President; M. E. Herndon, Cashier.

BRICK MANUFACTURERS.

Carpenter & Falls.

BOOT AND SHOE DEALERS.

Rhyné, J. B.
 Mauney Bros.
 Kiser & Mauney.
 Plonk Bros.
 Fulton, W. P.
 McGill & Bros.

BOOK STORES.

Plonk & Bros.

BUTCHERS AND DEALERS IN CATTLE.

Bumgardner, J. C., & Co.

CARRIAGE DEALERS AND M'F'R'S.

Kings Mountain Hardware Co.
 Kiser & Mauney.

BUILDING & LOAN ASSOCIATIONS.

Kings Mountain Building & Loan Association.

CLUBS.

Kings Mountain Commercial Club.

COTTON AND HOSIERY MILLS.

Dilling Cotton Mill.
 Kings Mountain Manufacturing Co.
 Kloths, Bonnie, Phoenix, Cora and Sevier Cotton Mills.

CONFECTIONERY DEALERS.

Thomas, John.

CONTRACTORS AND BUILDERS.

Falls, C. B.
 Ramseur, Lee.
 Goforth, Kelly.
 Garrette, J. H.

CLOTHIERS AND MEN'S**FURNISHERS.**

Plonk & Bros.
 Mauney & Bro.
 Fulton, W. P.

Carpenter & Bros.
 Kiser & Mauney.

COTTON GINS.

Kings Mountain Ginney.
 Kings Mountain Cotton Seed Oil Co.

DENTISTS.

Baker, L. P.
 Patrick, J. C.

DRUGGISTS.

Barnes-Finger Drug Co.
 Mauney Drug Co.

DOCTORS.

Hord, J. G.
 McKay, J. L.
 Falls, Oliver.
 Hood, J. C.
 Anthony, J. E.

DRY GOODS AND NOTIONS.

Fulton, W. P.
 Mauney, W. A., & Bro.
 Plonk & Bros.
 Kiser & Mauney.
 Carpenter Bros.

POWER AND LIGHT COMPANIES.

Southern Power Co.

FRUIT DEALERS.

Thomas, John.

FERTILIZER DEALERS & M'F'R'S.

Mauney & Bro.

Plonk Bros.

FISH AND OYSTER DEALERS.

Bumgardner & Crawford.

FURNITURE DEALERS.

H. T. Fulton.

GROCERS.

Patterson & Co.
 City Grocery Co.
 McDaniel, Roberts & Co.
 Watterson & Co.
 Mauney & Bro.

HARDWARE DEALERS.

Kings Mountain Hardware Co.

INSURANCE AGENTS.

Campbell, E. L. (Fire and Life).
 Herndon, M. E. (Fire).
 Mauney, R. L. (Fire).

JEWELERS.

Kings Mountain Jewelry Store.

LAWYERS.

McMillan, N. F.
 Campbell, E. L.

LUMBER M'F'R'S. AND DEALERS.

Kings Mountain Lumber Co.

PAINT AND OIL DEALERS.

Kings Mountain Hardware Co.
 Mauney & Bros.

PAINTERS.

Harmon, William.
 Abbott, Ed.
 Oliver, Will.

PRODUCE DEALERS.

City Grocery Co.
 McDaniel & Roberts.
 Patterson & Co.
 Plonk Bros.
 Mauney & Bro.

PLUMBERS.

McDaniel & Roberts.

PIANO AND ORGAN DEALERS.

Fulton, H. T.

REAL ESTATE AGENTS.

Patterson & Falls.

SHINGLE DEALERS.

Kings Mountain Lumber Co.

UNDERTAKERS AND EMBALMERS.

Fulton, H. T.

WALL PAPER DEALERS.

Abbott, Ed.

NEWSPAPERS AND EDITORS.Kings Mountain Herald (Weekly)—
J. T. Westmoreland, Editor.**MANUFACTURING PLANTS.**

Door and Sash Factory.

Ice Plant.

GROVER.

Incorporated in 1885.

Population, 1910: White, 200; colored, 60; total, 260.

Value real estate, \$29,650; value personal property, \$49,995.

Tax Rate: 10c. on the \$100.

TOWN OFFICERS.

Mayor—M. R. Collins.

Postmaster—Mrs. Cora Borders.

R. R. Agent—L. C. Hamrick, Southern Railway.

Manager Telegraph—L. C. Hamrick.

MINISTERS AND CHURCHES.

Baptist—J. D. Barby, Pastor.

Presbyterian—James Thomas, Pastor.

SCHOOLS AND ACADEMIES.

Grover High School—Miss Meldonia Livingston, Principal.

BANKS AND BANKERS.

The Bank of Grover—C. F. Hambright, President; M. A. Turner, Cashier.

DOCTORS.

Oates, Geo.

Hambright, A. F.

DRUGGISTS.

Oates, Geo.

INSURANCE AGENTS.

Turner, M. A. (Fire and Life).

Grover Ins. & Realty Co.

Greene, A. J.

Gibbons, T. J.

GENERAL MERCHANDISE.

Ellis, J. A.

Hambright, C. F., & Co.

Kester, D. J., & Co.

Grover Mercantile Co.

GROCERS.

Crocker, J. G., & Co.

Bookout, C. O.

Turner, M. W.

HOTELS AND BOARDING HOUSES.

North, Mrs. Kate L.

BUTCHERS AND DEALERS IN**CATTLE.**

Crocker, J. G., & Co.

MANUFACTURING PLANTS.

Harry & Holmes (Table Factory, Saw Mill, etc.).

Bookout, D. J. (Planing, Woodworking Shop, Blacksmith Shop and Grist Mill).

MOORESBORO.

Incorporated in 1885.

Population, 1910: White, 200; colored, 30; total, 230.

Value real estate, \$23,893; value personal property, \$40,366.

Tax Rate: 20c. on the \$100.

TOWN OFFICERS.

Mayor—M. C. Blanton.

Postmaster—B. F. Blanton.

Chief of Police—R. H. Morehead.

R. R. Agent—H. C. Burrus, Southern Railway.

MINISTERS AND CHURCHES.

Baptist—G. D. Harrell, Pastor.

SCHOOLS AND ACADEMIES.

Mooreville High School.

BANKS AND BANKERS.

Bank of Mooresboro—J. B. Blanton, President; Y. L. McCardwell, Cashier.

DOCTORS.

Gibbs, E. W.

Champion, C. O.

DRUGGISTS.

Gibbs, E. W.

GENERAL MERCHANDISE.

Blanton, J. B.

McBrayer, D. B., & Son.

Martin & Bro.

COTTON SEED OIL MILLS.

Cotton Seed Oil Mills.

Mooreboro Cotton Oil Co.

HOTELS AND BOARDING HOUSES.

Beam, M. L.

McBrayer, C. C.

LIVERY STABLES.

Blanton, M. C.

INSURANCE AGENTS.

McCardwell, Y. L.

WACO.

Incorporated in 1906.

Population, 1910: White, 300; colored, 40; total, 400.

Value real estate, \$22,310; value personal property, \$27,694.

Tax Rate: 25c. on the \$100.

TOWN OFFICERS.

Mayor—A. L. Little.

Postmaster—J. M. Putnam.

Chief of Police—M. C. Whitworth.

R. R. Agent—C. S. Patnam, Seaboard Air Line Railroad.

MINISTERS AND CHURCHES.

Presbyterian—J. W. Sechrest, Pastor.

Baptist—G. W. Rollins, Pastor.

SCHOOLS AND ACADEMIES.

Waco High School—W. E. Strider, Principal.

BANKS AND BANKERS.

People's Bank—A. W. Black, President; W. V. Smith, Cashier.

DOCTORS.

Little, A. L.

GENERAL MERCHANDISE.

Black, A. W.

Stroup, D. B.

Putnam, B. A., & Son.

Beam Bros.

Whitworth, A. F.

HOTELS AND BOARDING HOUSES.

Miller, Mrs. F. M.

Elliott, D. H.

Sisk, W. F.

MANUFACTURING PLANTS.

Hord, J. Y., & Sons.

COTTON GINS.

Hord, J. Y., & Sons.

Putnam, T. D.

LATTIMORE.

Incorporated in 1899.

Population, 1910: White, 260; colored, 25; total, 285.

Value real estate, \$65,000; value personal property, \$60,000.

TOWN OFFICERS.

Mayor—W. T. D. Green.

Postmaster—B. H. Blanton.

Chief of Police—J. B. Francis.

R. R. Agents—J. B. Lattimore, Seaboard Air Line Railroad; G. W. Lovelace, Southern.

Manager Telegraph—G. W. Lovelace, Western Union.

MINISTERS AND CHURCHES.

Baptist—D. G. Washburn, Pastor.

SCHOOLS AND ACADEMIES.

Lattimore High School—Trey Wilks, Principal.

DOCTORS.

Lee, L. V.

GENERAL MERCHANDISE.

Price, O. D.

Hamrick Bros. & Co.

Blanton, B. H., & Co.

Hawkins, J. T.

Padgett, W. L.

Green, W. T. D., & Son.

HOTELS AND BOARDING HOUSES

Hotel Bridges.

LIVERY STABLES.

Stockton, G. W.

MANUFACTURING PLANTS.

Verner Oil Co. (Cotton Seed Oil).
Pink Manufacturing Co. (Jute Bagging).

LAWNDALE.

Incorporated in 1903.

Population, 1910: White, 507; colored, 55; total, 562.

Value real estate, \$51,753; value personal property, \$206,225.

TOWN OFFICERS.

Mayor—Carme Elam.

Postmaster—Herman Grigg.

Chief of Police—H. A. Gwin.

City Clerk—J. H. Foyler.

Treasurer—J. H. Foyler.

R. R. Agent—J. H. Foyler.

Express Agent—J. H. Foyler.

MINISTERS AND CHURCHES.

Baptist—No resident pastor.

Methodist Episcopal—No resident pastor.

Methodist Protestant—No resident pastor.

SCHOOLS AND ACADEMIES.

Piedmont High School—W. D.

Burns, Principal.

HOTELS AND BOARDING HOUSES.

Lawndale Hotel.

Harrelson, Mrs. J. H.

DRUGGISTS.

Grigg, Dr. W. F.

DOCTORS.

Grigg, W. F.

GENERAL MERCHANTS.

Cleveland Mill & Power Co.

Self, C. L.

Carter, C. J.

MANUFACTURING PLANTS.

Cleveland Mill & Power Co. (Cotton Mill).

Lawndale Lumber Co. (Lumber Plant).

COLUMBUS COUNTY

COUNTY SEAT, WHITEVILLE.

Population: (Census 1910), 28,020.

Formed in 1808. Named in honor of Christopher Columbus.

Area: 750 square miles.

Value of real estate, \$4,165,145; value personal property, \$2,542,949.

Property listed in 1911, by whites, \$6,211,246; by negroes, \$496,818.

No. of Schools: For whites, 91; for negroes, 39.

Tax Rate: County purposes, 23 2-3c. on the \$100.

Public Roads: No. miles, 1,200. Worked by convicts and State Law.

RAILROAD, TELEGRAPH AND EXPRESS COMPANIES.

Pullman Co., assessed value.....	11,513.90
Atlantic Coast Line Railroad, 75.62 m. les., assessed value.....	2,574,712.88
Seaboard Air Line Railway, 8.90 miles, assessed value.....	253,513.30
Southern Express Co., assessed value.....	15,393.12
Western Union Telegraph Co., assessed value.....	19,805.20
Southern Bell Telephone and Telegraph Co., assessed value....	9,272.60
Postal Telegraph-Cable Co., assessed value.....	535.50

Superior Court Terms: February 26th; April 15th; July 15th; September 2d; November 25th.

COUNTY OFFICERS.

Clerk of the Court—L. W. Stanley, Whiteville.

Sheriff—A. S. Richardson, Whiteville.

Register of Deeds—A. W. Baldwin, Whiteville.

Treasurer—D. R. Gore, Bug Hill.

Coroner—Dr. S. A. Smith, Bolton.

Surveyor—W. June Baldwin, Cerro Gordo.

Co. Supt. of Health—H. E. Maxwell, Whiteville.

Co. Supt. of Schools—F. T. Wooten, Chadbourn.

Supt. of County Home—Jeff L. Powell, Whiteville.

Co. Board of Education—A. H. Porter, Whiteville, R. F. D. No. 1; C. D. Koonce, Chadbourn; Mino Meares, Tabor.

County Commissioners—R. Q. Powell, Fair Bluff; F. B. Pierce, Hallsboro; E. J. Grimsley, Freeman; L. C. White, Vineland; John N. Cox, Dothan.

County Board of Elections—E. M. Toon, Whiteville; A. A. Williams, Clarendon; William Struthers, Grists.

JUSTICES OF THE PEACE.

Bogue Township—A. S. Sasser, Hallsboro; C. J. Frink, Hallsboro; G. M. Rushing, Hallsboro; W. H. Hickman, Hallsboro; Bruce Pierce, Hallsboro.

Bug Hill—J. P. Butler, Dothan; C. L. Cox, Guide.

Chadbourn—C. M. Prince, Chadbourn; W. S. Frink, Chadbourn; S. P. Ward, Chadbourn; T. M. Fowler, Chadbourn; E. T. Usher, Chadbourn.

Fair Bluff—E. M. Worley, Cerro Gordo; H. D. Williamson, Cerro Gordo; C. M. Strickland, Fair Bluff; M. G. Cook, Fair Bluff; Wm. Strickland, Cerro Gordo.

Lees—E. A. Marlow, Old Dock; Hosea Simmons, Old Dock; N. M. Ward, Old Dock; W. M. Suggs, Old Dock.

Waccamaw—E. B. Council, Wanash.

Ransom—J. D. Strauss, Bolton; B. F. Applegate, New Berlin; B. L. Daniels, East Arcadia; W. A. Best, Freeman; S. B. King, Armour; G. W. Applegate, New Berlin; L. R. Hobbs, New Berlin.

South Williams—S. H. Boswell, Tabor; W. C. Graham, Tabor; J. L. Prince, Tabor; F. C. Wright, Tabor.

Tatums—E. K. Brown, Chadbourn; J. E. Porter, Chadbourn; A. D. Williamson, Cerro Gordo; J. L. Byrne, Boardman; W. J. Covington, Evergreen; A. M. Benton, Evergreen.

Welche's Creek—James M. Brown, Whiteville; J. L. McKay, Whiteville; I. C. Powell, Whiteville; H. S. High,

Whiteville; J. O. Powell, Whiteville. **Western Prong**—W. D. Wooten, Clarkton; W. J. Baldwin, Clarkton; J. T. Wooten, Clarkton.

Whiteville—E. L. Baldwin; Whiteville; E. A. Maultsby, Whiteville; A. J. Orr, Whiteville; J. C. Hooks, Whiteville; A. W. Buffkin, Whiteville.

Williams—Grover C. Hinson, Clarendon; J. W. Jordan, Clarendon; J. K. Harper, Clarendon.

Bolton—A. T. Clark, Bolton; S. A. Smith, Bolton; Crandall Brown, Bolton; J. D. Strauss, Bolton.

MINISTERS NOT IN TOWNS.

Baptist—J. T. Tyner, Evergreen; A. H. Porter, Whiteville; G. W. Stanley, Mollie.

Methodist—J. M. Marlow, Old Dock.

PHYSICIANS NOT IN TOWNS.

Jordan, D. B., Cronly.

MERCHANTS NOT IN TOWNS.

Butler, J. G., Pireway.

Dothan Merchandise Co., Dothan.

Gore, J. K., Pireway.

Wooten, W. D., Prong.

Soles, C. M., & Sons, Mollie.

Soles, C. M., Iron Hill.

Suggs, C. W., Old Dock.

Smith, M. B., Bug Hill.

Stanley, J. C., Roseland.

COTTON GINS.

Brewer & Covington, Evergreen.

Powell, C. D., Whiteville, R. F. D. No. 1.

W. H. Roberts, Tabor.

Prown, R. E. L., Chadbourn.

PUBLIC SCHOOL TEACHERS.

Johnson, Miss Ophelia, Hallsboro. Blanchard, Miss Mary B., Hallsboro.

Barefoot, Miss Ola, Hallsboro.

Benson, J. W., Elkton.

Hart, Miss Virginia, Artesia.

Helen, Miss Bessie, Artesia.

Cox, Mrs. Annie, Guide.

Abell, Miss Mary, Guide.

Cox, Miss Leila, Guide.

Butler, W. R., Guide.

Holmes, G. F., Guide.

Hester, Miss Delpha, Pireway.

Elderdice, H. G., Pireway.

Cox, F. O., Dothan.

Rowling, Prof. H. M., Chadbourn.

Hodges, Miss Jessie L., Chadbourn.

Wood, Miss Fannie B., Chadbourn.

Mellette, Miss Ina R., Chadbourn.

Lucas, Miss Elizabeth, Chadbourn.

Ferebee, Miss Ola Mae, Chadbourn.

Sessoms, Miss Lillian, Chadbourn. R. F. D. No. 2.

Blake, Miss Dora, Chadbourn, R. F. D. No. 2.

Thompson, Miss Jess'e, Chadbourn.

Thompson, Miss Nellie, Chadbourn.

Campbell, Miss Mary, Chadbourn.

Britt, Mrs. Maggie, Chadbourn.

Floyd, Miss Christine, Chadbourn.

Payne, Miss Sarah M., Chadbourn.

Williams, Miss Jessie, Chadbourn.
 Burns, Mrs. C. D., Chadbourn.
 Goode, Miss Mable, Bolton.
 Orr, Miss, Bolton.
 McCleuuy, Miss Lee, Bolton.
 Roberts, Miss Lizzie, Bolton.
 Dozier, Prof. F. W., Fair Bluff.
 Sledge, Miss Carrie D., Fair Bluff.
 Love, Miss Bess, Fair Bluff.
 Struthers, Miss Hester, Grist's.
 Griffin, Miss Jessie, Cerro Gordo.
 Bridgman, Miss Maggie, Cerro Gordo.
 Williamson, Miss Bertha, Cerro Gordo.
 Griffin, Miss Kate, Cerro Gordo.
 Edwards, Miss Mary M., Cerro Gordo.
 Watson, Mrs. S. F., Whiteville.
 Smithwick, Prof. W. R., Whiteville.
 Toon, Miss Elizabeth, Whiteville.
 Hollowell, Miss Mollie B., Whiteville.
 Coulling, Miss Eloise, Whiteville.
 Jones, Miss Mattie, Whiteville.
 Burwell, Miss Mattie E., Whiteville.
 Russell, Miss Sue, Whiteville.
 Smith, Miss Mamie, Whiteville.
 Hamerick, Prof. O. V., Whiteville.
 Johnson, O. F., Whiteville, R. F. D. No. 1.
 Porter, J. E., Whiteville.
 Baldwin, Miss Carrie, Whiteville.
 Orrell, Miss Mary Lillie, Whiteville.
 Evans, Miss Willie, Whiteville, R. F. D. No. 2.
 Cable, N. T., Boardman.
 Hester, Troy, Boardman.
 Edmond, Miss Annie, Boardman.
 Salmon, W. M., Vineland.
 Ross, C. L., Vineland.
 McRackan, Miss Maggie, Vineland.
 Thompson, Miss Lizzie, Vineland.
 Richardson, Miss Emily, Vineland.
 Orr, Miss Mary Lou, Vineland.
 Harper, Miss Lela M., Vineland.
 Simmons, Hosea, Old Dock.
 Smith, A. M., Old Dock.
 Morlowe, B. A., Old Dock.
 Ward, W. B., Mollie.
 Black, Queenie, Wananish.
 Hewett, Miss Laura J., Bug Hill.
 Stanley, P. A., Bug Hill.
 Stanley, K. L., Bug Hill.
 Gore, C. P., Bug Hill.
 Ward, F. C., Bug Hill.
 Hill, Miss H. Leola, New Berlin.
 White, Miss Allye C., Bug Hill.
 Clark, Miss Amanda, New Berlin.
 Biggs, Miss Jessie L., New Berlin.
 R. F. D. No. 1.
 Benton, Miss Flossie, Evergreen.
 Culp, Miss Lida C., Evergreen.
 Cooper, H. F., Evergreen.
 Moore, W. G., Freeman.
 Flynn, Miss Ira, Armour.
 Johnson, Miss Annie S., Clarkton.
 Alexander, Miss, Clarkton.

Monroe, Miss Katie, Clarkton.
 Marlowe, Miss Pearl, Tabor.
 Council, Miss Rena, Tabor.
 Strickland, Miss Mary, Tabor.
 Butler, Miss Helen, Tabor.
 Williams, Miss Grace, Tabor.
 Baggett, Miss Sarah, Tabor.
 Graham, W. C., Tabor.
 Williams, C. C., Tabor.
 Williams, J. D. W., Tabor.

WHITEVILLE.

Incorporated in 1873.
 Population, 1910: 1,800.
 Value real estate, \$486,690; value personal property, \$402,371.
Tax Rate: 30c. on the \$100. General tax, 15c. on the \$100.
 Bond issue, \$20,000 for street improvement.
 Floating debt, \$1,800.

TOWN OFFICERS.

Mayor—W. Ross Davis.
Chief of Police—D. M. Thompson.
City Clerk—W. E. MacDaniel.
Treasurer—W. E. MacDaniel.
Tax Collector—D. M. Thompson.
Standard-keeper—J. L. Burney.
City Attorney—D. J. Lewis.
Postmaster—J. D. Maultsby.
R. R. Agent—J. F. Barkley, Atlantic Coast Line.
Express Agent—J. F. Barkley.
Telephone Manager—J. D. Maultsby, Whiteville Telephone Co.

MINISTERS AND CHURCHES.

Baptist—C. C. Smith, W. J. Adams, Pastors.
Presbyterian—Fred C. Smith, Pastor.

Methodist—J. P. Pate, Pastor.
SCHOOLS AND ACADEMIES.
 Whiteville High School—S. W. Smithwick, Principal.

HOTELS AND BOARDING HOUSES.

Columbus Hotel.
 Williams House.
 Formy Duval House.

BANKS AND BANKERS.

Bank of Whiteville—J. E. Schulken, President; J. D. Maultsby, Cashier.
Bank of Columbus—R. H. Powell, President; Fred. L. Ford, Cashier.

BAKERS.

C. C. Stophel.

BRICK MANUFACTURERS.

High, Oscar.

BOOT AND SHOE DEALERS.

Worrell, Geo.

BOOK STORES.

High, Oscar.

BUTCHERS AND DEALERS IN

CATTLE.

Barefoot, N. B.
 Corbett, Haywood.
 Fuller, L. K.

CARRIAGE DEALERS AND M'F'G'S.

Lewis, E. S.
 McKenzie, J. T. & Co.

Martin, F. D.

Smith, Seth L.

CONFECTIONARY DEALERS.

High, Oscar.

Todd, W. K.

CONTRACTORS AND BUILDERS.

Hunt, C. J., & Bro.

Spivey, W. J.

COTTON GINS.

Cotton Ginning Co.

Maultsby, J. D.

DENTISTS.

Davis, W. Ross.

Sykes, J. C.

DRUGGISTS.

Maxwell Drug Co.

McNeill, J. A., & Son.

DOCTORS.

Maxwell, H. B.

Crowell, W. H.

McNeill, J. A.

Brown, F. L.

DRY GOODS AND NOTIONS.

Broadhurst & McRackan.

Schulken, H. F.

Powell & Powell.

Memory Co.

Memory, J. L.

Vineland Dry Goods Co.

Nealy, E.

Powell & Co.

Goldstein, M.

Butler, B. F., & Co.

Hill, R. E.

Dunn, M. S.

Benton, W. J., & Son.

McRoy, R. D.

Register & Co.

Ward, McD.

Maultsby, J. D.

Thompson & Gore.

GROCERS.

Spivey Company.

Corbett, H. H., & Co.

Thompson & Gore.

FERTILIZER DEALERS & M'FR'S.

Powell & Powell.

Columbus Trading Co.

Corbett, H. H., & Co.

Thompson & Gore.

FISH AND OYSTER DEALERS.

Barefoot, N. B.

Hill, R. E.

FOUNDRIES AND IRON WORKS.

Chadbourne Iron Works.

FURNITURE DEALERS.

Powell-Lewis Furniture Co.

HARDWARE DEALERS.

Whiteville Hardware Co.

INSURANCE AGENTS.

MacDaniel, W. E. (Life and Fire).

Formy Duval, Lee. (Life.)

Whiteville Ins. & Realty Co.

Baxley, W. H. (Life and Fire).

Memory, J. L. (Fire).

JEWELERS.

Hodges, W. H.

LAWYERS.

Lewis, Lyon & Greer.

Schulken, Toon & Schulken.

McRackan, Donald.

Grady & Williamson.

Tucker, I. B.

Powell, W. H.

LUMBER M'FR'S. AND DEALERS.

Whiteville Lumber Co.

Harrelson, W. A.

PAINT AND OIL DEALERS.

Whiteville Hardware Co.

NEWSPAPERS AND EDITORS.**News-Reporter** (Weekly)—T. L. Gantt, Editor.**REAL ESTATE AGENTS.**

Whiteville Real Estate & Insurance Co.

SHINGLE DEALERS.

Harrelson, W. A.

BOARDMAN.

Incorporated in 1891.

Population, 1910: White, 550; colored, 450; total, 1,000.

TOWN OFFICERS.**Mayor**—A. D. Turner.**Postmaster**—E. B. Wright.**Chief of Police**—Fulton Stanley.**R. R. Agent**—W. E. Stone, Atlantic Coast Line.**Manager Telegraph**—W. E. Stone.**MINISTERS AND CHURCHES.****Episcopal**—Edw. Wooten, Rector.**Methodist**—No pastor.**Baptist**—M. A. Stephens, Pastor.**SCHOOLS AND ACADEMIES.**

Town School.

DOCTORS.

Northington, J. M.

DRUGGISTS.

Northington, J. M.

GENERAL MERCHANDISE.

Butter's Lumber Co.

Stephens, F. M.

Fields, W. K.

HOTELS AND BOARDING HOUSES.

Company Boarding House.

MANUFACTURING PLANTS.

Butter's Lumber Co. (Saw Mill, Planing Mill, Box Mill).

FAIR BLUFF.

Incorporated in 1871.

Population, 1910: White, 600; colored, 100; total, 700.

Value real estate and personal property, \$500,000.

Tax Rate, 20c. on the \$100.**TOWN OFFICERS.****Mayor**—J. P. Waddell.**Postmaster**—R. C. Tucker.**Chief of Police**—J. C. Jones.**R. R. Agent**—F. B. Vansant, Atlantic Coast Line.**Manager Telegraph**—F. B. Vansant, Western Union.**MINISTERS AND CHURCHES.****Methodist**—T. H. Bain.**Baptist**—C. G. Wells, Pastor.

SCHOOLS AND ACADEMIES.

Fair Bluff High School—F. W. Dozier, Principal.

BANKS AND BANKERS.

Bank of Fair Bluff—J. E. Dick, President; J. F. Rogers, Cashier.

DOCTORS.

Floyd, A. G. & L. D.

DRUGGISTS.

Anderson & Floyd Drug Co.

GENERAL MERCHANDISE.

Waddell, J. P.

Powell Supply Co.

Anderson, B. A.

Elvington, M. D.

Townsend & Waller.

Townsend, B. L.

Anderson, S. H.

Pridgen, W. D.

Jones, Mrs. A. J.

Elvington, H.

Floyd, G. K.

Rogers, W. K.

Faulk, W. H.

Waddell, J. P., & Co.

Townsend Bros.

Howell, W. F.

JEWELRY.

Hinson, J. A.

HOTELS AND BOARDING HOUSES.

Anderson House.

Powell House.

Anderson & Williams Co. (Sales).

Edmond, John (Sales).

LIVERY STABLES.

Powell, B. C.

Jenkins, Bros. (Sales).

MANUFACTURING PLANTS.

Powell & Meares (Crate Factory and Saw Mill).

Norris Bros. (Saw Mill).

INSURANCE AGENTS.

Anderson B. A.

Rogers, J. F.

CHADBOURN.

Incorporated in 1833.

Population, 1910: White, 650; colored, 250; total, 900.

TOWN OFFICERS.

Mayor—S. M. Withers.

Postmaster—T. H. Ramsbottom.

Chief of Police—H. O. McCombie.

R. R. Agent—L. M. Stevens, Atlantic Coast Line.

Manager Telegraph—L. M. Stevens, Western Union.

MINISTERS AND CHURCHES.

Baptist—F. T. Wooten.

Methodist—C. E. Vale, Pastor.

Presbyterian—E. V. Carr, Pastor.

SCHOOLS AND ACADEMIES.

Chadbourne High School—Miss Nan Leach, Principal.

BANKS AND BANKERS.

Bank of Chadbourne—J. A. Brown, President; D. C. Clark, Cashier.

DOCTORS.

Withers, S. M.

Smith, W. F.

Blake, J. F.

DENTISTS.

Barden, J. B.

DRUGGISTS.

Brown-Withers Drug Co.

Bailey, E. R., Drug Co.

GENERAL MERCHANDISE.

Brown, R. E. L.

Brown Mercantile Co.

Blake, J. R., & Co.

Williamson, E. D.

Faulk, V. E.

Thompson, J. A.

Hardee, M. B.

Harrelson, M. V.

McDonald, Miss Lina (Millinery).

Wilkes, Mrs. J. R.

Miller & Houston (Furniture).

GROCERS.

Hardee, M. B.

Eenton, K.

BUTCHERS AND DEALERS IN CATTLE.

Usher & Carter.

HOTELS AND BOARDING HOUSES.

Brown Hotel.

Wilkes, Mrs. J. R.

Harrelson, M. V.

Burns, Mrs.

Koonce, Mrs. B. S.

LIVERY STABLES.

Edmunds, Chester.

Lennon, P.

Edmunds, Neal.

BUILDING & LOAN ASSOCIATIONS.

Chadbourne B & L Association.

NEWSPAPERS AND EDITORS.

Chadbourne Manufacturing Co.

Chadbourne Industrial Advocate—H. E. Wilkes, Editor.

MANUFACTURING PLANTS.

Independent Ice Co.

Brown, J. A. (Planing Mills).

Chadbourne Iron Works Co.

Koonce, C. D.

TABOR.

Incorporated in 1895.

Population, 1910: White, 390; colored, 10; total, 400.

TOWN OFFICERS.

Mayor—J. L. Lewis.

Postmaster—D. F. Sprivey.

Chief of Police—W. M. Ray.

R. R. Agent—M. C. Harper, Atlantic Coast Line.

MINISTERS AND CHURCHES.

Baptist—Mr. Harrison, Pastor.

Methodist—R. L. Beasley, Pastor.

SCHOOLS AND ACADEMIES.

Mt. Tabor School—Prof. Wm. Pierce, Principal.

BANKS AND BANKERS.

Bank of Tabor—C. C. Pridgen, President; D. C. Fussell, Cashier.

DOCTORS.

Floyd, J. W.

Baggett, L.

DRUGGISTS.

The Tabor Drug Co.
Harrelson Drug Store.
GENERAL MERCHANDISE.
Inman, C. H., & Co.
Enterprise Grocery Co.
Sarnis Co.
Ford, G. W.
Mills, J. P., Co.
Gerrald, R. M.
Gerrald, H. C.
Hiskman, W. J.
Todd, E. A.
Harrelson, C. D., & Co.
Anderson, A. M.
Shelly, W. H.
Anderson & Stephens,
Biggs, L. M.
Porter, J. O.
Sarnis, M. C.
Sales, C. M.
Harrelson, D. L.

HOTELS AND BOARDING HOUSES.

Todd, E. McD.
Harrelson, D. M.

LIVERY STABLES.

Baldwin, Auly (Sale).
Jenkins Bros. (Sale).
Crigger, Louis (Sale).
Suggs, W. M. (Livery).
Wheeler, L. A. (Livery).

MANUFACTURING PLANTS.

Anderson, B. B. (Factory).
Tabor Crate Factory.

INSURANCE AGENTS.

Fussell, D. C.

CERRO GORDO.

Incorporated in 1873.
Population, 1910: White, 220; colored, 80. Total, 300.
Value real estate, \$47,075; value personal property, \$48,977.

TOWN OFFICERS.

Mayor—T. E. Bardin.
Postmaster—H. D. Kellihan.
Chief of Police—I. F. Green.
R. R. Agent—C. M. Ward, A. C. L. R. R.

Manager Telegraph—C. M. Ward.

MINISTERS AND CHURCHES.

Methodist—E. H. Baim, Pastor.

Baptist—M. A. Stephens, Pastor.

SCHOOLS AND ACADEMIES.

Cerro Gordo High School—Miss Hester Struthers, Principal.

DOCTORS.

Johnson, Floyd.

DRUGGISTS.

Johnson, Floyd.
O'Brien, J. D.

GENERAL MERCHANDISE.

Williamson & Brown.
Land & Lumber Co.
Williams, P. E.
Kellihan, H. D.
Williamson & Avant.
Williamson, J. L.
Green, I. L.
Williamson & Nance.
Nance, David W.
Martin, A. C.
Williamson, E. D.

HOTELS AND BOARDING HOUSES.

Hotel Williamson.
Williamson, J. L.
Coleman, D. J.
Hammonds, J. K.

LIVERY STABLES.

Williamson, J. L.

MANUFACTURING PLANTS.

Williamson & Brown, Land & Lumber Co. (Saw mill, planing mill, shingle mill, dry kilns.)
Williamson & Nance (Brick Mill.)

ACME.

Incorporated in 1905.
Population 1910: Whites, 97; colored, 165; total, 262.
Value real estate, \$122,642.25; value personal property, \$78,062.76.

TOWN OFFICERS.

Mayor—H. McC. Stanford.
Postmaster—Mrs. D. B. Jordan.
Chief of Police—M. C. Potter.
City Clerk—G. O. Marshall.
Treasurer—H. M. Pridgen.
R. R. Agent—H. M. Pridgen, S. A. L. Railway; C. F. Bradt, A. C. L. Railway.

Express Agent—H. M. Pridgen.

MINISTERS AND CHURCHES.
Presbyterian—Rev. W. W. Shaw.

DRUGGISTS.

Moore, Dr. T. V.

DOCTORS.

Moore, Dr. T. V.

GENERAL MERCHANTS.

Acme Store Co.
Williams, T. H.

MANUFACTURING PLANTS.

Acme Mfg. Co. (Fertilizers).

CRAVEN COUNTY**COUNTY SEAT, NEW BERN.**

Population: (Census 1910), 25,594.

Formed in 1731. Named in honor of William, Earl of Craven.

Area: 900 square miles.

Value of real estate, \$6,157,457; value of personal property, \$2,487,515.

Property listed in 1911, by whites, \$7,712,022; by negroes, \$932,950.

No. of Schools: For whites, 45; for negroes, 35.

NEW BERN BANKING AND TRUST COMPANY

NEW BERN, N. C.—CAPITAL, \$200,000.

A General Banking Business transacted. Accepts appointment as Executor, Guardian or Administrator of Estates. Name this Company in your will.

Tax Rate: County purposes, 38 2-3c. on the \$100; State levy, 45c.
Public Roads: No. miles, 350. Worked by taxation and under Old State Law.

RAILROAD, TELEGRAPH AND EXPRESS COMPANIES.

Southern Investment Co., assessed value	\$ 1,790.00
Postal Telegraph-Cable Co., assessed value	1,746.00
New Bern Gas Co., assessed value.....	5,000.00
Atlantic Coast Line Railroad, 9.44 miles, assessed value.....	321,413.50
Southern Express Co., assessed value.	14,582.75
Pullman Co., assessed value.....	8,924.00
Pamlico and Beaufort Telephone Co., assessed value	45.00
Western Union Telegraph Co., assessed value	8,062.49
Norfolk Southern Railroad, 25.60 miles, assessed value.....	333,852.16
Norfolk Southern Railroad—A. and N. C. Div., 45.25 miles, as- sessed value	664,081.80
Independent Steamboat Co., assessed value	3,000.00
Home Telephone and Telegraph Co., assessed value	29,207.00
T. H. Pritchard Transportaiton Co., assessed value	1,250.00
Dover and Southbound Railroad, 1 mile, assessed value.....	2,000.00

Superior Court Terms: February 5th (criminal cases); February 12th (civil cases); April 8th (civil cases); May 6th (civil); June 10th (criminal cases); October 7th (civil cases); November 18th (civil cases).

COUNTY OFFICERS.

Clerk of the Court—W. M. Watson, New Bern.

Sheriff—J. W. Biddle, New Bern.

Register of Deeds—S. H. Fowler, New Bern.

Treasurer—B. B. Hurst, New Bern.

Coroner—R. D. V. Jones, New Bern.

Surveyor—W. B. Price, New Bern.

Co. Supt. of Health—J. F. Rheu, New Bern.

Co. Supt. of Schools—S. M. Brinson, New Bern.

Supt. of County Home—Fanny Williams, New Bern.

Co. Board of Education—T. D. Warren, New Bern; John Morton, North Harlowe; Daniel Lane, Bellair.

County Commissioners—C. D. Bradham, (chrm.), New Bern; H. T. White, Cove City; E. Z. N. Davis, Jasper; J. D. Williams, New Bern; N. M. Lancaster, Vanceboro.

County Attorney—E. M. Green, New Bern.

County Board of Elections—W. Dunn, Jr., New Bern; J. S. Basnight, New Bern; Louis G. Daniels, New Bern.

JUSTICES OF THE PEACE.

No. 1 Township—F. A. Gaskins, Vanceboro, R. F. D. No. 2; George C. Gaskins, Vanceboro, R. F. D. No. 3; L. E. Dudley, Vanceboro, R. F. D. No. 1; N. M. Lancaster, Vanceboro; B. R. Warren, Vanceboro; G. A. Whitford, Askin, R. F. D. No. 1; J. L. Forrest, Vanceboro; J. A. Aldridge, Vanceboro, R. F. D. No. 2; N. B. Ipock.

No. 2.—S. W. Latham, New Bern, R. F. D. No. 1; Alfred Gaskins, New Bern, R. F. D. No. 1; N. T. Fulcher, New Bern, R. F. D. No. 1; Cicero Gaskins, New Bern, R. F. D. No. 1; W. A. Barrington, New Bern, R. F. D.

No. 1; N. M. Farrow, Bridgeton.

No. 3.—H. L. Arnold, Fort Barnwell; Amos Joyner, Fort Barnwell; W. H. West, Dover; C. J. White, Dover; J. S. Robinson, Cove City; A. S. Dixon, Dover; L. I. Harper, Fort Barnwell; J. R. Jolly, Fort Barnwell; W. A. Newell, Fort Barnwell.

No. 5.—J. S. Morton, North Harlowe; E. C. Taylor, Batchelor; J. H. Carraway, North Harlowe.

No. 6.—T. E. Haywood, Croatan; J. E. Hunter, Havelock; W. Y. Wynne, Havelock.

No. 7.—J. A. Miller, New Bern; B. W. Ives, Riverdale; J. D. Williams, New Bern.

No. 8.—J. B. French, New Bern, R. F. D. No. 2; W. R. Barrington, New Bern; W. K. Baxter, New Bern; J. C. Thomas, Jr., New Bern; S. R. Street, New Bern; J. M. Hargett, New Bern; Furnie Gask'll, New Bern; J. A. Bryan, New Bern; T. F. McCarthy, New Bern; F. T. Patterson, New Bern, R. F. D. No. 2; D. S. Jones, New Bern; S. H. Fowler, New Bern; W. F. Hill, New Bern; L. S. Wood, New Bern; Amos T. Wetherington, Clarks; E. S. Street, New Bern; C. J. McCarthy, New Bern; W. B. Flanner, New Bern; W. H. Bray, New Bern.

No. 9.—A. E. Wadsworth, Cove City, R. F. D.; O. H. Penny, New Bern, R. F. D. No. 2.

MINISTERS NOT IN TOWNS.

Methodist—J. M. Wright, Bridgeton; W. M. Dargan, Dover; D. A. Futrell, Newport.

Presbyterian—Rev. Mr. Isler, Goldsboro.

Baptist—T. J. Ragler, Cove City.

Free Will Baptist—Charles Lee, Washington; W. W. Lewis, Beaufort.

Disciple—Charles Lee, Washington.

NEW BERN BANKING AND TRUST COMPANY

NEW BERN, N. C.—CAPITAL, \$200,000.

A General Banking Business transacted. Accepts appointment as Executor, Guardian or Administrator of Estates. Name this Company in your will.

MERCHANTS NOT IN TOWNS.

Lane, M. D., Fort Barnwell.
Hardison, E. C., Croatan.
Barringer, E. S., Croatan.

COTTON GINS.

Atkinson, Jesse, Cove City, R. F. D.
McIlwain, Mary, New Bern, R. F. D.
White, H. T., Cove City.
Ipock, Bryce, Cove City, R. F. D.
Wadsworth Bros., Cove City, R. F. D.
Richardson, R. A., Dover, R. F. D.
West, W. H., Dover.
White, J. E., Dover.
Sauls, W. R., Fort Barnwell.
Dudley, L. E., Vanceboro, R. F. D.
Whitford, D. P., Askin, R. F. D.
Lane, M. D. & Co., Fort Barnwell.
Daugherty, J. E., New Bern, R. F. D.
Lawson, A. B., New Bern, R. F. D.
Pearce, G. F., Dover, R. F. D.
Cannon, M. W., New Bern, R. F. D.
Lancaster, E. A., New Bern, R. F. D.
New Bern Cotton Oil Mills, New Bern.
Ipock, J. H., New Bern, R. F. D.
Thomas, L. G., New Bern, R. F. D.
White, W. C., Vanceboro.
Morton, J. S., North Harlowe.
Simpson, C., Riverdale.

PUBLIC SCHOOL TEACHERS.

Laughnghouse, Miss Margaret, Grifton, R. F. D. No. 4.
McLawhon, Miss Etta, Vanceboro.
Gardner, Miss Rosa, Vanceboro.
Causey, Miss Sallie, Grifton, R. F. D. No. 4.
Lawrence, Miss Anna, Vanceboro, R. F. D.
Smith, Miss Julia, Vanceboro.
Stevenson, Miss Mattie, New Bern, R. F. D. No. 2.
Duguid, Miss Edna, Vanceboro.
West, Miss Lou J., Vanceboro.
Nixon, Miss Irene, Vanceboro.
Hart, Miss Vivian, Vanceboro, R. F. D.
Stapleford, Miss Belle, Vanceboro, R. F. D.
Whitford, Miss Mary, Askin, R. F. D.
Wetherington, Miss Florence, Bridgton.
Powell, Miss Mollie, Vanceboro.
Beeton, Miss Mittie, North Harlowe.
Long, Miss Mary, Askin.
Ledbetter, Miss Florence, Dover.
Outlaw, Miss Myra, Dover.
White, Miss Virgie, Fort Barnwell.
Williams, Miss Margaret, Fort Barnwell.
Carawan, Miss Lizzie, Cove City.
Daugherty, Miss Sarah, Dover.
Bryan, Miss Kate, Cove City.
Moore, Miss Mattie, Tuscarora.
Long, Miss Ola, North Harlowe.
Felton, Miss Rosa, Bachelor.
Trenwith, Miss Fannie, New Bern.

Hill, Miss Annie, Blades.
Wood, Maud, Riverdale.
Haskett, Miss Annie, Croatan.
Bell, Miss Bettie, Riverdale.
Hardison, Miss Carrie, New Bern.
Smith, Miss Clarice, New Bern.
Carmon, Miss Bessie, New Bern, R. F. D. No. 2.
Bell, Miss Bertha, New Bern, R. F. D. No. 2.
Sutton, Miss Alice, New Bern, R. F. D. No. 2.
Ipock, Miss Lula, Tuscarora.
Reeks, Miss Josephine, Cove City, R. F. D.
Causey, Mrs. E. W., Grifton, R. F. D. No. 4.
Kornegay, Mrs. L. T., Dover.
Craven, Mrs. Addie, New Bern, R. F. D. No. 3.
Humphrey, Mrs. J. W., Clarks.
Alphin, Mrs. A. H., Cove City, R. F. D. No. 1.
Eason, J. Lawrence, Vanceboro.
Gaskins, N. L., Bridgton.
Stapleford, E. A., New Bern, R. F. D. No. 1.
Everett, J. A., Dover.
Paul, J. B., Cove City.
Russell, L. M., Fort Barnwell.
Causey, B. L., Dover, R. F. D.
Hill, M. A., Havelock.

NEW BERN.

Population, 1910: 9,961. No. white polls, 860; No. colored polls, 733.

Incorporated, 1710.

Value real estate, \$2,892,405; value personal property, \$1,705,056.

Tax Rate: \$1.00 on the \$100, and \$3.00 on poll.

Bonded debt, \$408,000.

TOWN OFFICERS.

Mayor—C. J. McCarthy.
Chief of Police—C. Lupton.
City Clerk—F. T. Patterson.
Treasurer—D. M. Roberts.
Tax Collector—J. J. Tolson.
Standard-keeper—E. Tucker.
City Attorney—R. A. Nunn.
City Supt. of Health—I. F. Patterson.

Postmaster—J. S. Basnight.
R. R. Agents—E. W. Warren, N. & S. Ry.; B. S. Meeks, A. C. L. Ry.
Express Agent—Z. V. Taylor.

Telegraph Managers—Alice Sutton, Western Union; Edna Holston, Postal Telegraph Co.

Telephone Manager—Fred Smith.

MINISTERS AND CHURCHES.

Baptist—Dr. Carter, Pastor.
Christian—Rev. Mr. Jones, Pastor.
Episcopal—B. F. Huske, Pastor.
Methodist—J. B. Hurley, Pastor.
Presbyterian—I. H. N. Summerell, Pastor.
Catholic—Father Gallagher, Pastor.
Jewish—Rabbi Harry A. Merfield.

NEW BERN BANKING AND TRUST COMPANY

NEW BERN, N. C.—CAPITAL, \$200,000.

A General Banking Business transacted. Accepts appointment as Executor, Guardian or Administrator of Estates. Name this Company in your will.

SCHOOLS AND ACADEMIES.
 New Bern Graded School—H. B. Craven, Superintendent; M. L. Hendren, Principal.

HOTELS AND BOARDING HOUSES.
 The Gaston.
 The Gem.
 The Hazleton.
 Patterson House.
 Yeomans, Mrs. I. C.

ARCHITECTS.

Simpson, H. W.

BANKS AND BANKERS.

National Bank of New Bern—J. A. Bryan, President; J. H. Roberts, Cashier.

Peoples Bank—Wm. Dunn, President; T. A. Mizzell, Cashier.

New Bern Banking & Trust Co.—J. B. Blades, President; George B. Pendleton, Cashier.

BAKERS.

Kafer, O. A.

BRICK MANUFACTURERS.

Hyman Supply Co.
 Stewart, I. W.

BOOT AND SHOE DEALERS.

Perry Owen Shoe Co.
 Baxter, J. J.
 Dunn, J. G., & Co.

BOOK STORES.

Ennett, G. N.
 Whitehurst, M. E.

BUTCHERS AND DEALERS IN

CATTLE.

Coast Line Market.
 Central Market.

CARRIAGE DEALERS AND M'FR'S.

Waters, G. S.
 Jones, J. A.

CLUBS.

Elks Club.

COMMISSION MERCHANTS.

Williams, I. V.
 Humphrey, C. T.

CONFECTIONERY DEALERS.

Kress & Co.
 Bradham, C. D.

Davis, D. R.
 Royal, H. E.

CONTRACTORS AND BUILDERS.

Rhodes & Underwood.
 Lane, I. B.

Baxter, T. S.

COAL AND WOOD DEALERS.

Hollister & Co.
 Eller, E. B.

CHAMBER OF COMMERCE.

W. B. Blades, President; J. Leon Williams, Secretary.

CLOTHING AND MEN'S

FURNISHERS.

Dunn, I. D., & Co.
 Chadwick, F. M.
 Black, A.

COTTON GINS.

Broadey & Ives.

DENTISTS.

Clark, I. D.
 Dameron, L. L.

Parker, Z. B.
 Hand, W. T.

DEPARTMENT STORES.

Kress & Co.

DRUGGISTS.

Bradham, C. D.
 Duffy, F. S.
 Gaston Drug Co.
 Davis, D. R.
 Duffy, L.
 Harget, D. A.

DOCTORS.

Rhem, J. F.
 Patterson, J. F.
 Duffy, R. N.
 Duffy, Leinster.
 Armstrong, E. C.
 Duffy, Francis.
 Jones, R. D. V.
 Gibbs, N. M.
 Streef, N. S.
 Caton, G. A.
 Hughes, F. W.
 Bell, Israel.
 Moore, H. S.
 Dr. Mann.

DRY GOODS AND NOTIONS.

Baxter, J. J.
 Jarvis, D. F.
 Mitchell, J. M.
 Dunn, J. G., & Co.
 Lusker, M.

POWER AND LIGHT COMPANIES.

New Bern Power & Light Co.

FRUIT DEALERS.

New Bern Fruit Co.
 Royal, H. E.

FERTILIZER DEALERS & M'FR'S.

Meadows, E. H. & I. A., Co.
 Craven Chemical Co.
 Va.-Carolina Chemical Co.
 Broadey & Ives.

FLORISTS.

Walny, J. W.

FISH AND OYSTER DEALERS.

Watson, I. B.
 Harker & Co.
 Ives, George A.
 Willis, Albert.

FOUNDRIES AND IRON WORKS.

New Bern Iron Works.

FURNITURE DEALERS.

Turner, T. J.
 Miller, J. S.
 Suter, John, & Son.

GROCERS.

Roberts, T. G.
 Roberts & Hurst.

HARDWARE DEALERS.

Basnight, J. H.
 Blades, Cutler.
 Gaskell Hardware Co.
 Whittry, J. C., & Co.

HOSPITALS.

Stewart Sanatorium.
 U. S. Marine Hospital.

JEWELERS.

Eaton, S. H.
 Baxter, I. O.
 Hibbard, A. E.
 Matthews, E. H.

NEW BERN BANKING AND TRUST COMPANY

NEW BERN, N. C.—CAPITAL, \$200,000.

A General Banking Business transacted. Accepts appointment as Executor, Guardian or Administrator of Estates. Name this Company in your will.

LAUNDRIES.

New Bern Steam Laundry.

LAWYERS.

Simmons, Ward & Allen.

Ward, D. L.

McIver, W. D.

Nixon, R. B.

Henderson, D. E.

Warren & Warren.

Nunn, R. A.

Moore & Dunn.

Williams, J. L.

Pearsall, P. M.

Whitehurst, H. C.

Bryan, H. R.

Green, E. M.

Guion & Guion.

Williamson, R. W.

O'Hara, R.

LUMBER MEN'S AND DEALERS.

Neuse Lumber Co.

Elm City Lumber Co.

Roper, J. L. Lumber Co.

Blades Lumber Co.

Pine Lumber Co.

MARBLE WORKS.

Willis, J. K.

MACHINERY DEALERS.

Hyman Supply Co.

New Bern Iron Works.

PAINT AND OIL DEALERS.

W. F. Hill.

Gaskill Hardware Co.

Basnight Hardware Co.

PAINTERS.

Berry, E. T.

Blalock & Co.

PRODUCE DEALERS.

Davenport, E. B.

Watson, I. B.

PLUMBERS.

Green, J. C.

Stallings Bros.

PIANO AND ORGAN DEALERS.

Fuller, George R.

PHOTOGRAPHERS.

Wooten Studio.

PRINTING OFFICES.

Richardson Printing House.

REAL ESTATE AGENTS.

Harper & Jones.

Boyd, W. G.

Taylor, W. X. L.

Stewart, J. W.

Wolfenden, J. J.

Brown, H. A.

Dall, George D.

SHINGLE DEALERS.

Hull, W. F.

Ellis, Warren B.

Pine Lumber Co.

TAILORS.

Chadwick, F. M.

Black, A.

Sawyer, Richard.

UNDERTAKERS AND EMBALMERS.

Simpson, H. W.

Willis, J. K.

VETERINARY SURGEONS.

Williams, R. P.

WALL PAPER DEALERS.

Lewis, Gilbert.

BUILDING & LOAN ASSOCIATIONS.

New Bern Building and Loan Association.

Home Building and Loan Association.

Standard Building and Loan Association.

INSURANCE AGENTS.

Boyd, W. E. (Fire.)

Henderson, George. (Fire.)

Nicol, G. A. (Fire.)

Bryan & Oliver. (Fire.)

Farrow, N. M. (Life.)

NEWSPAPERS AND EDITORS.

Daily Sun—O. G. Dunn, Editor.

New Bern Journal (Daily and Semi-Weekly)—C. L. Stevens, Editor.

East Carolina Industrial (Weekly)

—A. Roberts and E. J. Land, Editors.

Sun (Semi-Weekly)—Owen G. Dunn, Editor.

MANUFACTURING PLANTS.

Oaks Mfg Co. (Farming Imple-ments.)

Pepsi-Cola Bottling Works.

VANCEBORO.

Incorporated in 1877.

Population, 1910: White, 350; colored, 175; total, 525.

Value real estate, \$112,434; value personal property, \$16,807.

Tax Rate: 33 1-3c. on the \$100.

TOWN OFFICERS.

Mayor—T. S. Jackson.

Postmaster—J. F. Edwards.

Chief of Police—W. H. Smith.

R. R. Agent—T. E. White, Norfolk & Southern Railway.

Manager Telegraph—T. E. White, Postal.

MINISTERS AND CHURCHES.

Methodist—J. C. Reynolds, Pastor;

J. J. Lewis, Vanceboro Circuit.

Episcopal—C. D. Malone, Rector.

INSURANCE AGENTS.

Butler, H. C.

Harvey, J. B.

SCHOOLS AND ACADEMIES.Vanceboro High School—J. L. Eas-
sen, Principal.**BANKS AND BANKERS.**Bank of Vanceboro—T. A. Uzzell,
President; J. B. Harvey, Cashier.**DOCTORS.**

Duguid, James A.

Gatlin, O. A.

Johnson, H.

DRUGGISTS.

Vanceboro Drug Co.

GENERAL MERCHANDISE.

White, W. C.

Williams, A. M.

Simpson, J. & Co.

Dinkins, M.

Forrest, J. L.

Warren Bros. & Butts.

Lancaster, N. M., & Bro.

NEW BERN BANKING AND TRUST COMPANY

NEW BERN, N. C.—CAPITAL, \$260,000.

A General Banking Business transacted. Accepts appointment as Execu-
tor, Guardian or Administrator of Estates. Name this Company in your
will.

Lancaster, D. S.
Foust, G. A.
Ceppage, D. W.
Misses Brewer & Nelson.
Edwards, Miss Madeline.

HOTELS AND BOARDING HOUSES.

Hotel Vance.
Edwards Boarding House.

LIVERY STABLES.

Warren & Clark.
Bryan, J. M.
White, Cleve.

MANUFACTURING PLANTS.

Farmers Gin Co.
White, W. C. (Saw mill, cotton gin,
planing mill.)

DOVER.

Incorporated in 1901.
Population, 1910: White, 450; colored,
450; total, 900 (estimated.)
Value real estate, \$100,000; value
personal property, \$50,000.
Tax Rate: 50c. on the \$100.

TOWN OFFICERS.

Mayor—W. B. H. Blandford.
Postmaster—W. H. Waters.
Chief of Police—W. G. Rouse.
R. R. Agent—J. D. Zeigler, Norfolk
Southern Railway; W. O. Wooten,
Dover & South Bound R. R.
Manager Telegraph—J. D. Zeigler.
Western Union Telegraph Co.

MINISTERS AND CHURCHES.

Methodist—W. M. Dargan, Pastor.
Disciple—L. T. Wrightsell, Pastor.
Baptist—Rev. Mr. Ragland, Pastor.
Presbyterian—No Pastor.
SCHOOLS AND ACADEMIES.
Dover High School—J. A. Everett,
Principal.

BANKS AND BANKERS.

Bank of Dover—G. V. Richardson,
President; W. H. Caton, Cashier.

DOCTORS.

Hawes, S. J.

DRUGGISTS.

Wilson, W. A.

GENERAL MERCHANDISE.

Richardson, G. V.
Wilson, W. A.
Nachamson, Eli.
Nachamson, Sol.
Daugherty, H. E.
Goldsboro Lumber Co.'s Store.

HOTELS AND BOARDING HOUSES.

Richardson, Mrs. Fannie.

LIVERY STABLES.

Wilson, W. A.
Daugherty, H. E.

MANUFACTURING PLANTS.

Goldsboro Lumber Co.
Waters, W. H., Lumber Co.
Dover Lumber Co.
West & Parrott.

COVE CITY.

Incorporated in 1907.
Population, 1910: White, 300; colored,
100; total, 400.
Value real estate, \$27,500; value personal
property, \$21,950.
Tax Rate: 25c. on the \$100.

TOWN OFFICERS.

Mayor—J. S. Robinson.
Chief of Police—W. E. Jones.
Treasurer—E. D. Avery.
Postmaster—J. F. Heath.
R. R. Agent—M. A. Hill, Norfolk
Southern Railway.
Manager Telegraph—M. A. Hill,
Western Union.

MINISTERS AND CHURCHES.

Episcopal—No pastor.
Baptist—H. B. Hines, Pastor.
Methodist—W. M. Dargan.

GENERAL MERCHANDISE.

Jones, W. E.
Aman, Rufus.
Pittman & Ewell.
Heath & Robinson.
Heath, N. C.
Avery, E. D.
Daugherty & Son.

COTTON GINS.

White, H. T.

GRIST MILLS.

Aman, R.

HOTELS AND BOARDING HOUSES.

Avery House.

LIVERY STABLES.

Cox, A. B.
Aman, R., & Hill.

BRIDGETON.

Incorporated in 1907.
Population, 1910: White, 375; colored,
50; total, 425.
Value real estate, \$75,273; value personal
property, \$30,013.
Tax Rate: 50c. on the \$100.

TOWN OFFICERS.

Mayor—E. J. Bayliss.
Postmaster—J. H. Oglesby.
Chief of Police—Thomas W. Moore.

MINISTERS AND CHURCHES.

Methodist—J. M. Wright, Pastor.
Disciple—J. W. Rodgers.

GENERAL MERCHANDISE.

Oglesby, Jno.
Tingle, A. M.
Fulcher, Perry
Runting & Gasklus.
Thomas, W. A.

LIVERY STABLES.

Holton, T. W.

MANUFACTURING PLANTS.

Bridgeton Lumber Co.
Blades, J. B., Lumber Co.

NEW BERN BANKING AND TRUST COMPANY

NEW BERN, N. C.—CAPITAL, \$200,000.

A General Banking Business transacted. Accepts appointment as Executor, Guardian or Administrator of Estates. Name this Company in your will.

CUMBERLAND COUNTY

COUNTY SEAT, FAYETTEVILLE.

Population: (Census 1910), 35,284.

Formed in 1754. Named in honor of Duke of Cumberland.

Area: 900 square miles.

Value of real estate, \$5,718,509; value of personal property, \$2,215,621.

Property listed in 1911, by whites, \$7,391,449; by negroes, \$542,881.

No. of Schools: For whites, 90; for negroes, 65.

Tax Rate: County purposes, 22c. on the \$100; pension, 2c.; bonds, 10c.; roads, 9c.; special school tax Cross Creek Township, 25c.; State, 25c.; school, 20c.

County bonded debt, \$126,800.

Public Roads: No. miles, 400. Worked Public Road Law and county con-
victs.

RAILROAD, TELEGRAPH AND EXPRESS COMPANIES.

Atlantic Coast Line Railroad, 59.14 miles, assessed value.....	\$1,945,505.10
Pullman Co., assessed value.....	6,351.56
Southern Express Co., assessed value.....	21,669.35
Western Union Telegraph Co., assessed value.....	14,842.82
Aberdeen and Rockfish Railroad, 10.00 miles, assessed value....	33,283.00
Roseboro and Fayetteville Telephone Co., assessed value.....	379.00
Clinton and Dunn Telephone Co., assessed value.....	45.00
Carolina Telephone and Telegraph Co., assessed value.....	13,576.00
Carolina Power and Light Co., assessed value.....	10,557.31
American Telephone and Telegraph Co., assessed value.....	8,222.60
Raleigh and Southport Railway, 21.50 miles, assessed value....	133,265.00
Postal Telegraph-Cable Co., assessed value.....	5,200.59
Virginia and Carolina Southern Railroad, 7.50 miles, assessed value.....	22,472.00
Fayetteville Gas and Electric Co., assessed value.....	1,500.00
Merchants and Farmers Steamboat Co., assessed value.....	4,167.00

Superior Court Terms: January 15th (criminal cases); February 19th (civil cases); March 25th (jail and civil cases); April 29th (civil cases); May 27th (criminal cases); August 26th (criminal cases); October 21st (civil cases); November 18th (criminal cases).

COUNTY OFFICERS.

Clerk of the Court—A. A. MacKethan, Fayetteville.

Sheriff—N. H. MacGeachy, Fayetteville.

Register of Deeds—F. R. Hall, Fayetteville.

Treasurer—David Gaster, Fayetteville.

Coroner—J. V. McGongan, Fayetteville.

Surveyor—W. W. Baker, Fayetteville.

Co. Supt. of Health—Wm. S. Jordan, Fayetteville.

Co. Supt. of Schools—B. T. McBryde, Fayetteville.

Supt. of County Home—Alex. Leslie, Fayetteville.

Co. Board of Education—J. A. Oates, (chrm.), Fayetteville; W. L. Williams, Linden; J. W. Hall, Autryville.

County Commissioners—W. J. Olive, (chmn.), Wade; F. C. Yarboro, Hope Mills, R. F. D. No. 2; A. B. Smith, Cedar Creek; R. H. Buckingham, Fayetteville; J. H. McPhail, Hope Mills.

County Board of Elections—W. G. Hall, (chrm.), Fayetteville; George

Holmes, Fayetteville; A. H. Slocomb, Fayetteville.

JUSTICES OF THE PEACE.

Cross Creek Township—D. N. MacLean, Fayetteville; C. P. Overby, Fayetteville; W. D. Gaster, Fayetteville; W. A. Brown, Fayetteville; Colin MacRae, Fayetteville; T. J. Powers, Fayetteville; Frank Glover, Fayetteville; C. B. McMillan, Fayetteville; W. C. Holland, Fayetteville.

Pearce's Mill—A. E. MacLean, Fayetteville; Geo. B. Nunnery, Fayetteville; R. G. Carver, R. F. D. No. 7, Fayetteville.

Gray's Creek—J. P. Thames, Fayetteville, R. F. D. No. 8; J. H. Smith, Alderman; S. C. Kriner, Edonia.

Seventy-first—D. B. Gillis, Fayetteville, R. F. D.; J. F. McFadyen, Fayetteville, R. F. D.; J. M. MacPherson, Fayetteville, R. F. D.

Carver's Creek—Joseph Ray, Draughton; A. MacBue, Fayetteville; R. A. Collier, Linden; A. M. Ray, Lobelia.

Little River—M. P. Blue, Lobelia; D. D. Black, Vass, R. F. D. No. 1; W. H. Richardson.

FOURTH NATIONAL BANK OF FAYETTEVILLE, N. C.

PAYS 4 PER CENT ON SAVINGS DEPOSITS COMPOUNDED QUARTERLY. MAIL DEPOSITS SOLICITED.

Beaver Dam—J. S. Horne, Autryville, R. F. D. No. 2; R. S. Tatum, Cedar Creek, R. F. D. No. 1; D. U. Beard, Fayetteville; G. L. Godwin, Fayetteville; Alexander Simmons, Fayetteville.

Cedar Creek—J. M. Faireloth, Cedar Creek; G. H. Clark, Cedar Creek; D. H. Maxwell, Stedman, R. F. D. No. 1.

Flea Hill—M. Maxwell, Fayetteville, R. F. D.; H. H. Bolton, Fayetteville; G. F. Hubbard, Fayetteville; D. D. Bain, Wade, R. F. D. No. 1.

Black River—Nathan Williams, Godwin; B. H. Jernigan, Dunn, R. F. D. No. 4; E. J. Godwin, Dunn, R. F. D. No. 4.

Rockfish—A. G. Vaughan, Fayetteville, R. F. D. No. 7; J. D. Hornaday, Cotton; W. C. Perks, Hope Mills; John Smith, Cotton; J. W. Hodges, Cotton.

MINISTERS NOT IN TOWNS.

Presbyterian—David Fairley, Manchester; K. A. McLeod, Fayetteville, R. F. D.

Baptist—T. J. Baker, Cedar Creek; J. D. Tew, Fayetteville; W. M. Page, Fayetteville; J. M. Gibbs, Cotton; Q. R. Johnson, Cedar Creek.

Methodist—F. S. Becton, Hope Mills; G. B. Starling, Fayetteville, R. F. D.

SCHOOLS AND ACADEMIES.

King Hiram School.

Riverdale Academy.

Eastover Academy.

Godwin Graded School.

Little River Academy.

PHYSICIANS NOT IN TOWNS.

Averitt, K. G., Cedar Creek.

Bullock, T. C., Anryville.

Olive, P. W., Wade.

MERCHANTS NOT IN TOWNS.

Evans, J. & O., Idaho.

Downing, H. B., Cedar Creek.

Smith, A. B., Cedar Creek.

Haywood, T. J., Idaho.

MacAlister, D. A., Wade.

MacPhail, H. A., Wade.

Culbreth, J. C., Falcon.

Carter, Dan, Vander.

MacNeill, A. A., & Sons, Godwin.

Adams, J. C., Little River Academy.

Bird, Jeff, Little River Academy.

Draughon, R. L., Draughon.

Clark, J. F., Manchester.

Holt, D. McL., Argyle.

Marsh, W. H., Alderman.

Jessup, Emmett, Clay Fork.

Geddie, J. D., Stedman.

Sessoms, Jeff. D., Stedman.

Bullard, Vander, Vander.

Carter, H. C., Buckhorn.

Nunnalee, W. L., Sherwood.

Faireloth, J. T., Raeford.

COTTON GINS.

Alexander, N. B., Fayetteville.

Godwin, S. G., Fayetteville.

Geddie, McD., Fayetteville.
Marsh, W. H., Alderman.
Currie, J. H., Fayetteville.
Hatcher, William, Carlos.
Williams, W. N., Fayetteville.
W. McK. Monroe, Fayetteville, R. F. D.

McCorquedale, J. T., Kinnon.
Blue & Faireloth, Raeford.

SAW MILLS.

Olive, W. J., & Co., Wade.
Downing, A., Stedman.
Upehurch, T. B., & Bro., Raeford.
Raeford Lumber Co., Raeford.
Johnson, C. W., & Co., Raeford.
Acme Lumber Co., Raeford.
McFayden, J. L., Raeford.
Britton, W. H., & Co., Timberland.
Faireloth, J. T., Raeford.
Johnson Lumber Co., Timberland.
Bullard, A. J., & Son, Vander.
Harnett Lumber Co., Manchester.
Dean, J. W., Godwin.
Jessup, Emmet, Cedar Creek.
C. C. Bullard, Fayetteville.

PUBLIC SCHOOL TEACHERS.

Willard, J. F., Cumberland.
Bullard, Miss Julia, Cumberland.
Bridgers, W. R., Hope Mills.
McDonald, Mrs. Lauchlin, Hope Mills.

Fisher, Miss Gertrude, Hope Mills.
Gainey, Miss Ethel, Hope Mills.
Cole, Miss Ethel, Hope Mills.
Thaggard, Miss Annie, Cotton.
McArthur, Miss Mattie, Parkton, R. F. D. No. 1.

Teague, D. B., Raeford.
Gainey, Miss Bessie, Fayetteville, R. F. D. No. 7.

McGirt-Clark, Mrs. Flora, Fayetteville, R. F. D. No. 7.

Cox, Guy, Fayetteville, R. F. D. No. 8.
McQueen, Miss Nellie, Fayetteville, R. F. D. No. 8.

Stuart, Miss Rose, Fayetteville, R. F. D. No. 7.
Jessup, Mrs. Bessie, Edonia, care W. C. Riddle.

Olive, E. J., Hope Mills, R. F. D. No. 2.

Monroe, Miss Kate, Hope Mills, R. F. D. No. 2.
Page, B. R., Fayetteville, Massey Hill.

Black, Miss Emma, Fayetteville, Massey Hill.
Cashwell, Miss Mamie, Fayetteville, Massey Hill.

McArthur, Miss Mary, Fayetteville, R. F. D. No. 3.

McPherson, Miss Elizabeth, Fayetteville, R. F. D. No. 3.

Weatherly, W. R., Fayetteville, R. F. D. No. 3.

Williams, Miss Henrietta, Fayetteville, R. F. D. No. 3.

FOURTH NATIONAL BANK OF FAYETTEVILLE, N. C.

MORE CAPITAL AND SURPLUS THAN ALL OTHER
BANKS OF THE CITY.

Harmon, Miss Mary, Fayetteville, R. F. D. No. 3.
 Black, Miss Elizabeth, Manchester.
 Sloan, W. R., Manchester.
 Graham, W. R., Draughan.
 Byrd, Miss Bettie, Linden.
 Boseman, Miss Mary, Linden, care W. L. Williams.
 Ray, Miss Bertha, Lane.
 Bula, Miss Carrie, Fayetteville, R. F. D. No. 6.
 Elliott, Miss Jean, Fayetteville, R. F. D. No. 6.
 Page, Miss Mary, Dunn, care J. C. Pope.
 Williams, Miss Urella, Dunn, R. F. D. No. 4, care C. C. McClellan.
 Buchan, Miss Florencé, Dunn, care Jas. McPhail.
 Clegg, W. R., Godwin.
 Searey, Miss Carro, Godwin.
 McNeill, Miss Mary, Godwin.
 McLeod, Miss Mamie, Wade.
 McMillan, Miss Mary, Wade.
 McPhail, Clark, Wade, R. F. D. No. 1.
 Matthews, Miss Lula, Wade, R. F. D. No. 1.
 Graham, Miss Belle, Wade, R. F. D. No. 1.
 Page, Miss Callie, Wade, R. F. D. No. 1.
 Bryant, Miss Jennie, Stedman, R. F. D. No. 1.
 Gibbs, Miss Minnie, Fayetteville, R. F. D. No. 3.
 Crook, W. R., Fayetteville, R. F. D. No. 1.
 Holmes, Miss Hennie, Fayetteville, R. F. D. No. 1.
 Turlington, Miss Mamie, Fayetteville, R. F. D. No. 2.
 Gay, W. A., Fayetteville, R. F. D. No. 2.
 Martin, Miss Mamie, Fayetteville, R. F. D. No. 2.
 King, Miss Mary, Cedar Creek.
 Melvin, Miss Mattie, Cedar Creek.
 Cameron, Miss Bessie, Cedar Creek, R. F. D. No. 1.
 Daughtry, Mrs. G. R., Lena.
 McCobouch, Miss Florence, Elise.
 Fisher, Miss Fannie, Cedar Creek, R. F. D. No. 1.
 Sessoms, Miss Lillian, Buckhorn.
 Downing, Neill, Buckhorn.
 Nunnery, Mrs. Nora, Antryville, R. F. D. No. 3.
 Bullard, Miss Annie, Roseboro, R. F. D. No. 3.
 Melvin, Miss Ollella, Roseboro, R. F. D. No. 3.
 Wright, Guy, Stedman.
 Seawell, Miss Christian, Stedman.
 Coppedge, Miss Sallie, Stedman.
 Batten, Miss Carrie, Stedman.

FAYETTEVILLE.

Population, 1910; 7,045.
 No. white polls, 565; No. colored polls, 195.

Value real estate, \$1,597,570; value personal property, \$987,294.

Tax Rate: 1 per cent.
 Bonded debt, \$293,000. (This includes water works and electric plant, which is owned by city.)

TOWN OFFICERS.

Mayor—J. D. MacNeill.
Chief of Police—H. Y. Scarborough.
City Clerk—H. J. MacBule.
Treasurer—A. A. MacKethan, Jr.
Tax Collector—W. L. Hawley.
City Attorney—R. H. Dye.
City Supt. of Health—T. J. Powers.
Postmaster—A. L. MacCaskill.
R. R. Agents—C. S. MacMillan, Atlantic Coast Line; G. B. Underwood, Raleigh & Southport R. R.
Express Agent—G. H. Davis.
Telegraph Manager—D. S. MacRae, Western Union Telegraph Co.
Telephone Manager—J. R. Boyd, Carolina Telephone & Telegraph Co.

MINISTERS AND CHURCHES.

Baptist—J. J. Hall, W. A. Humphrey.
Episcopal—C. N. Tyndall, Rector.
Methodist—J. T. Gibbs, Presiding Elder; Hay Street Church, L. E. Thompson, Pastor.
Presbyterian—W. M. Fairley; K. A. MacLeod, Pastors.
Catholic—Father Dillon, Pastor.

SCHOOLS AND ACADEMIES.

Fayetteville Graded School—W. S. Suipe, Supt.

HOTELS AND BOARDING HOUSES.

Hotel LaFayette.
 Martin Hotel.
 Atlantic Hotel.
 Spence House.
 Cumberland Hotel.
 Williams, Miss Fannie.
 Snell, Miss Kate.
 Leroy House.
 Fayetteville Inn.

BANKS AND BANKERS.

The National Bank—S. W. Cooper, President; Allan MacMillan, Cashier.
Fourth National Bank—H. W. Lilly, President; J. O. Ellington, Vice-President and Cashier; J. K. Hightower, Assistant Cashier.

Cumberland Savings & Trust Co.—F. H. Stedman, President; Claude Rankin, Cashier.

BAKERS.

MacNeill, J. S.
 MacNeill Bakery Co.

BRICK MANUFACTURERS.

Poe, E. A., Co.

BOOT AND SHOE DEALERS.

Jennings, E. H.
 Jessup Bros.
 Kennedy, J. L.

FOURTH NATIONAL BANK OF FAYETTEVILLE, N. C.
 MORE CAPITAL AND SURPLUS THAN ALL OTHER
 BANKS OF THE CITY.

Holland & Co.
Globe Clothing Co.
Fleishman, B., & Bros.
Ayer, S. G.
Thornton, Tom A., & Co.
Goldstein, J.
Courtney M. L.
Shuford, Rogers & Co.
Maultsby, W. S.
Watson, C. M., & Co.
Stein Bros.
Jackson, J. C., & Son.
Thornton, Frank.
Jackson-Williams Co.

BOOK STORES.

Gorham Book & Music House.
New Book Store Co.

BUILDING & LOAN ASSOCIATIONS.

Cross Creek B. & L. Association.
Farmer & Mechanic B. & L. Ass'n.

BUTCHERS AND DEALERS IN CATTLE.

Buckingham, J. B., & Co.
Vann, N. A.
Kass, John.
Johnson, R. M.
Matthews, J. B.
Britt, E. J., & Son.
Bullard, T. R.
Butler, Heman.
Ussery, H.
Perry, A.

BICYCLES AND REPAIRS.

Saunders, W. T.
McDaniel, R. H.
McDaniel, G. G.
Jerunga, J. G.

CARRIAGE DEALERS AND M'F'R'S.

Beville, C. L.
King, J. A.
Ingold, C. L.
Rankin, A. E., Co.

CLUBS.

Industrial Club.
Elks Club.

COMMISSION MERCHANTS.

Rankin, A. E., Co.
Powell, W. H.
MacMillan, H. L.
J. and O. Evans.

COTTON AND HOSIERY MILLS

Lakeview Manufacturing Co.
Holt-Morgan Mills.
Tolar-Hart & Holt Mills.
Holt-Williamson Mills.
Victory Manufacturing Co.

CONFECTIONERY DEALERS.

Huske, A. S.
Horne, H. R., & Sons.
King Drug Co.
Wooten, L. C.
Ray, D. H., & Co.
Smith, R. G. W.
Cook, J. P.
Cumberland Cafe.
Cook, A. J.
B. E. Sedberry's Sons.
MacKethan & Co.
Clark, W. G.
Jackson, R. M.

Saleeby's Candy Store.
D. W. Townsend.

CONTRACTORS AND BUILDERS.

Humphrey, D. J.
Bullard, C. E.
Black, John.
Humphrey, E. J.
Deal, W. W.
Davis, F. W.

COAL AND WOOD DEALERS.

Fayetteville Ice & Mfg. Co.
Carmon, Joshua.
Poe, E. A., Brick Co.
J. D. Simmons.
Smith, W. F.
Beal, Green.

CHAMBER OF COMMERCE.

E. J. Hale, President; F. R. Rose, Secretary.

CLOTHIERS AND MEN'S FURNISHERS.

B. Fleishman & Bros.
Maultsby, J. S.
Globe Clothing Co.
Watson, C. M., & Co.
Stein Bros.
Shuford, Rogers & Co.
Fayetteville Department Store.
Riffs, T.
Thornton, Tom., & Co.

COTTON GINS.

Southern Cotton Oil Co.
MacNeill, J. D.
N. B. Alexander.
Dan Carter.
R. W. Bullard.

DEPARTMENT STORES.

Courtney, M. L.
Thornton, Frank.
Tillinghast, J. B.
Jewell, H. W.

DENTISTS.

Cromartie, A. S.
Judd, J. H.
Patterson, G. B.
L. G. Hair.
Ray, W. A.

NEWSPAPERS AND EDITORS.

Fayetteville Observer (Daily and Weekly)—E. J. Hale, Editor.
Fayetteville Index (Weekly)—J. A. Parham, Editor.

PRINTING OFFICES.

index Printing Co.
Judge Printing Co.
Garrett, J. E.

DRUGGISTS.

MacKethan & Co.
Horne, H. R., & Sons.
Sonder's Drug Co.
B. E. Sedberry's Son.
Cook, A. J.
Massey Hill Drug Co.

DOCTORS.

Highsmith, J. F.
Highsmith, Seavy.
Jordan, Wm. S.
Lilly, J. M.
MacKethan, D. G.
Marsh, J. H.

FOURTH NATIONAL BANK OF FAYETTEVILLE, N. C.

SOLICITS CORRESPONDENCE.

H. W. LILLY, President.

JNO. O. ELLINGTON, V.-Pres. & Cash.

J. H. HIGHTOWER, Asst. Cashier.

McGougan, J. V.
MacKethan, J. A.
MacNeill, J. W.
Rose, A. S.
Scotfield, E. J. S.
Thornton, Irene.
West, T. M.
Hayes, R. B.
Carson, E. J.

DRY GOODS AND NOTIONS.

Thornton, Frank.
Kennedy, J. F.
Jessup Bros.
Ayer, S. G.
Courtney, M. L.
Maultsby, A. S. & Bro.
Riff, T.
Holland & Co.
Anderson, J. H., Co.
W. E. Kindley Co.
J. M. Brady.

POWER AND LIGHT COMPANIES.

Fayetteville Gas & Electric Co.
Public Works Commission.

FRUIT DEALERS.

Townsend, D. W.
Smith Fruit Store.
Saleeby's Candy Store.

FERTILIZER DEALERS & M'F'R'S.

Southern Cotton Oil Co.
Rankin, A. E., Co.
Taylor, D. K.

FLORISTS.

Lamb, J. M.
MacKethan & Co.

FISH AND OYSTER DEALERS.

J. H. Plummer.
Perry, A.
Williams, E. N.

FOUNDRIES AND IRON WORKS.

Russell, C. S.
Ward's Foundry & Plow Works.

FURNITURE DEALERS.

Fayetteville Furniture Co.
Brothers, W. E.
Sheetz, S., & Sons.
Cape Fear Furniture Co.
Newberry, C. B.

GROCERS.

Armfield Co. (Wholesale.)
Cullbreth, J. H., & Co. (Wholesale.)
Rankin, A. E., Co. (Wholesale and Retail.)

Carolina Grocery Co.
Smith, W. F. (Wholesale.)

HARDWARE DEALERS.

Huske Hardware House.
Watson, Walter.
Haigh, Charles.
Rankin, A. E.
McMillan Bros.
Powell, W. H.
Maultsby, J. Sam.
Ward's Plow Works.
Sanders, W. T.

HOSPITALS.

Highsmith Hospital.
St. Luke's Hospital.

INSURANCE AGENTS.

Huske, B. B. (Fire.)

MacRae, S. H., Agency. (Fire.)
Rose, F. R. (Fire.)
Robinson, J. H. (Fire.)
Holland, W. C. (Fire.)
State Realty & Insurance Co. (Fire.)
Fayetteville Realty & Insurance Co. (Fire.)
Morgan, W. M., & Co. (Fire.)
Underwood, John. (Life.)
LaFayette Mutual Life Insurance Co. (Life.)
Smith, N. H. (Life.)
Malloy, W. B. (Life.)
MacKethan Real Estate, Loan & Trust Co. (Life.)

JEWELERS.

Prior, Warren, & Sons.
Beasley, B. F.
Upton-Sedberry Co.
Whaley, J. J.

LAUNDRIES.

Fayetteville Steam Laundry.
City Steam Laundry.
Wah Sing.

LAWYERS.

Broadfoot, C. W.
Boltou, J. H.
Cook, H. L.
Hall, A. S.
MacKethan, E. R.
Rose, G. M.
Murchison, I. A.
Nimocks, Q. K.
Robinson, H. McD.
Shaw, J. G.
Sinclair, N. A.
Sutton, T. H.
Dye, R. H.
Rose, C. G.
Everett, H. S.
Bullard, V. C.
Cashwell, D. J.
Newton, J. Sprunt.
Brothers, H. L.
Lyon, Perry.
Herring, R. W.
Davis, E. G.
Oates, J. A.
MacRae, J. C.
Gibbs, John C.
J. M. Williford.
C. C. McPhail.
Bascom McCaskill.
D. M. Stringfield.
J. H. Stringfield.
Donald Ray.

LUMBER M'F'R'S. AND DEALERS.

Rankin, C. A.
Empire Lumber Co.
Cumberland Lumber Co.
Southern Timber and Lumber Co.
MacDiarmid, W. J.
Bullard, A. J., & Sons.
McAllister-Ross Lumber Co.
Boone & Thain.
Gilmore-Rankin Lumber Co.

MARBLE WORKS.

Remsburg, E. L.

FOURTH NATIONAL BANK OF FAYETTEVILLE, N. C.
Desires your Commercial or Savings Account.

MACHINERY DEALERS.

Russell, C. S.
 Carolina Machine Co.
 Clark, I. W.
 Huske Hardware House.
 Sanders, W. T.

NAVAL STORE DEALERS.

Slocumb, A. H.
 Georgia Pine Turpentine Co.
 MacKethan, Alfred A.
 Wrench, J. L.

PAINT AND OIL DEALERS.

Huske Hardware Co.
 Saunders, W. T.
 Horne, H. R.
 Sedberry's, B. E., Son.

PAINTERS.

Wright, T. T.
 Maultsby, Wm.
 Jones, Irvin.
 Waddell, Alfred.
 Jones, Lonnie.

PLUMBERS.

Cram Plumbing Co., The
 Burke, Sam.
 Smith, Frank.

PIANO AND ORGAN DEALERS.

W. F. Blount Music Co.
 Sheetz, S., & Sons.

PHOTOGRAPHERS.

Paton Studio.
 Keen's Studio.

REAL ESTATE AGENTS.

MacKethan, E. R.
 Fayetteville Realty & Insurance Co.
 Rose, F. R.
 MacKethan Land Co.
 State Realty & Insurance Co.
 Underwood, John.
 Sutton, Thomas.
 Smith, N. H.

SALES STABLES.

Bevill, C. L.
 Ingold, C. L.
 Rankin, Tom.
 MacArthur Bros. & Co.

SHINGLE DEALERS.

Huske Hardware Co.
 Evans, J. & O.

Smith, A. B.
 Rankin, A. E.
 Empire Lumber Co.
 Rankin, A. E., Co.
 Gilmore-Rankin Co.

TAILORS.

The Washington Tailors.
 Fred. D. Williams Co.
 Stein Bros.
 Holland & Co.
 Mary B. Edge.

UNDERTAKERS AND EMBALMERS.

Wilson & Rogers.

VETERINARY SURGEONS.

Martin, Tom.
 Fitzmorris, B. Z.
 Buchan, A. A.
 Perry, A.

WALL PAPER DEALERS.

Landon Wright.
 Gorham Book & Music Co.

The New Book Store.**MANUFACTURING PLANTS.**

Holt-Morgan Mills. (Cotton cloth.)
 Holt-Williamson Mill. (Yarns.)
 Tolar-Hart Mill. (Yarns.)
 Lakeview Mfg. Co. (Yarns.)
 Victory Mfg. Co. (Cotton cloth.)
 Ashley-Bailey Mill No. 1. (Silk mill.)
 Ashley-Bailey Mill No. 2. (Silk mill.)
 Algoddon Knitting Mill.
 Ward's Plow Works.
 Bruton, J. C. Cross Arm Works.
 West Lumber Co. (Crates.)
 Boone & Thain.
 Fayetteville Woodenware Company.
 (Buckets.)
 Georgia Pine Turpentine Co.
 Poe, E. A., Brick Co.
 Rheum-aid Medical Co.
 Regal Medicine Co.
 Hewitt, C. M. (Mattresses).
 Kelly Suspender Co.
 Sullivan Shoe Co.

HOPE MILLS.

Incorporated in 1888.
 Population 1910: White, 998; colored, 10; total, 1,008.
 Value real estate, \$240,085; value personal property, \$49,118.
 Tax rate: 33 1-3c. on \$100.

TOWN OFFICERS.

Mayor—Z. B. Newton.
 Postmaster—Mrs. M. J. Pate.
 Chief of Police—L. J. Parker.
 Railroad Agents—E. T. McDonald, A. C. L. R. R., and V. and C. S. R. R.; E. D. Tyson, A. and R. R. R.
 Manager Telegraph—E. T. McDonald Western Union Telegraph Co.
MINISTERS AND CHURCHES.
 Methodist—N. M. McDonald, Pastor.
 Baptist—J. E. Olive, Pastor.
 Episcopal—N. C. Duncan, Rector.
 Presbyterian—Vacant.

SCHOOLS AND ACADEMIES.

Hope Mills Graded Schools—W. L. Bridgers, Principle.

DOCTORS.

Gilbert, J. C.
 Hutchinson, S. S.

DRUGGISTS.

Gilbert, J. C.
 Stancill, G. W.

LAWYERS.

Z. B. Newton.

GENERAL MERCHANDISE.

Hope Mills Mercantile Co.
 Bullard, W. T.
 Fort, M. F.
 Simmons, George.
 Hall, H. F.
 Johnson, Rufus.
 Kimball, R. P.
 Bullard, W. H.
 Gurley, W. H.
 Frazier, L. G.
 Brady & Rogers.
 McDonald, N. M.

FOURTH NATIONAL BANK OF FAYETTEVILLE, N. C.
 Desires your Commercial or Savings Account.

Burns, Misses.
Hope Mills Furniture Co.
A. J. Johnson.
Thames, J. D. & J. A.

HOTELS AND BOARDING HOUSES.

Hotel Wingate.
Hotel Atlantic.

LIVERY STABLES.

Thames, H. F.
Calcutt, Chas. R.
Smith, J. D.
Rogers, D. C.
Baker, Ben

MANUFACTURING PLANTS.
Hope Mills Nos. 1 and 4.
Cumberland Ginney and Concrete
Co.

CUMBERLAND.

Population, 1910: 300.

COTTON MILLS.

Houston, J. Frederick, & Co.
GENERAL MERCHANDISE.
Smith, J. A.
Butler, W. H., & Son.
Wade, A.

CURRITUCK COUNTY**COUNTY SEAT, CURRITUCK.**

Population: (Census 1910), 7,693.

Named in honor of Tribe of Indians.

Area: 200 square miles.

Value of real estate, \$1,502,888; value of personal property, \$552,200.

Property listed in 1911, by whites, \$1,934,360; by negroes, \$120,719.

No. of Schools: For whites, 36; for negroes, 13.

Tax Rate: County purposes, 21 2-3 cents on the \$100.

Public Roads: No. miles public roads, 150. Worked by hands, not by taxation.

RAILROAD, TELEGRAPH AND EXPRESS COMPANIES.

Southern Express Co., assessed value.....	\$ 2,604.40
Western Union Telegraph Co., assessed value	1,034.00
Norfolk Southern Railroad, 14.47 miles, assessed value.....	188,704.71
Chesapeake and Albemarle Canal Co., assessed value	4,000.00
Pullman Co., assessed value.....	2,716.00
Currituck Telephone Co., assessed value	2,500.00
Norfolk and Carolina Telephone and Tel. Co., assessed value....	3,636.00

Superior Court Terms: March 4th; September 2d.

COUNTY OFFICERS.

Clerk of the Court—E. W. Ansell, Currituck.

Sheriff—R. E. L. Griggs, Point Harbor.

Register of Deeds—P. N. Bray, Sligo.

Treasurer—G. W. Williams, Currituck.

Surveyor—J. C. Walker, Maple.

Co. Supt. of Health—Dr. S. M. Mann, Moyock.

Co. Supt. of Schools—Dr. J. M. Newbern, Jarvisburg.

Co. Beard of Education—W. J. Tate, Kitty Hawk; E. D. Bowden, Knott's Island; Dr. S. M. Mann, Moyock.

County Commissioners—F. Bonney, Knott's Island; J. A. Dutcher, Powell's Point; J. T. Hampton, Aydlett.

County Board of Elections—R. L. Newbern, Old; J. C. Walker, Currituck; W. S. Harrison, Mamie.

JUSTICES OF THE PEACE.

Moyock Township—W. M. Stewart, Vine, Va.

Crawford—J. L. DeCormis, Shawboro; A. D. Sawyer, Tulls; L. Walker, Barco; J. D. Clifton, Currituck.

Poplar Branch—L. H. Gallop, Har-

binger; E. V. Melson, Harbinger; S. H. Dutcher, Jarvisburg; J. M. Cartwright, Jarvisburg.

Fruitville—Z. T. Fentress, Knott's Island.

MINISTERS NOT IN TOWNS.

Methodist—M. Y. Self, Moyock; F. B. Noblett, Poplar Branch; J. T. Moore, Knott's Island.

Baptist—J. B. Perebee, Shawboro; J. F. Murray, Coinjock.

Disciple—D. W. Davis, Elizabeth City.

PHYSICIANS NOT IN TOWNS.

Ritter, F. W., Moyock.
Mann, S. M., Moyock.

Maynard, J. D., Knott's Island.
Cowell, W. H., Sligo.

Garrington, J. F., Coinjock.
Garrington, Cecil, Coinjock.

Griggs, W. T., Poplar Branch.
Newbern, J. M., Jarvisburg.

LAWYERS.

Simmons, A. M., Currituck.

MERCHANTS NOT IN TOWNS.

Fulford, A. J., & Co., Moyock.
Cox, J. B., Moyock.

Van de Carr, C. R., & Co., Moyock.
Poyner, J. W., Moyock.

Flora, P. H., Tulls.
Humphries, C. V., & Bros., Tulls.

Snowden, F. P., Snowden.
 Forbes, M. M., Shawboro.
 Barnard, J. P., Shawboro.
 Doxey, H. J., Sligo.
 Perkins, C. L., Sligo.
 Gregory, Noah, Currituck.
 Johnson, E. R., Currituck.
 Griggs, G. A., Maple.
 Walker, H. D., Maple.
 Ballance, M. V., Maple.
 Boswood, Grandy, Barco.
 Barco, C., Barco.
 Lindsey, Dempsey, Coinjock.
 Guard, J. T., Coinjock.
 Bray, B. N., Coinjock.
 Hampton, W. H., Waterlily.
 Coinjock Grocery Co., Coinjock.
 Hampton, A. B., Aydlett.
 Williams, J. T., Popular Branch.
 Newbern, R. L., Old.
 Owens, J. B., Point Harbor.
 Cooper, W. A., Knott's Island.
 Boswood, J. H., Gregory.
 Hale, B., Gregory.
 Woodhouse, D. W., Poplar Branch.
 Gallop, J. C., Poplar Branch.
 Grandy, J. T., Grandy.
 Owens, A. A., Bertha.
 Gallop, W. H., Jarvisburg.
 Brock, C. H., & Co., Powell's Point.
 Gregory, H. H., Jarvisburg.
 Forbes, I. A., Jarvisburg.
 Garrington, Thomas, Jarvisburg.
 Midgett, A. M., Powell's Point.
 Etheridge, Richard, Powell's Point.
 Aydlett, C. C., & Son, Harbinger.
 Harrell, T. S., Mamie.
 Gray, Curtis, Corolla.
 Bowden, E. D., & Son, Knott's Island.

Jones, V. L., Knott's Island.
 Munden, J. E., Woodleigh.
 Jones & Son, Woodleigh.
 Perry, Dempsey, Kitty Hawk.
 Scarborough, Geo., Duck.
 Leary, A. K., Duck.

HOTELS AND BOARDING HOUSES.

Baum, L. C., Poplar Branch.
 Walker, Mrs. C., Currituck.
 Guard, J. T., Coinjock.
 Brock, C. H., Powell's Point.
 White, L. R., Seagull.
 Stevenson, Geo. E., Shawboro.

COTTON GINS.

Van de Carr, C. R., & Co., Moyock.
 Johnson, E. R., Currituck.
FLOUR, CORN AND FEED MILLS.
 Van de Carr, C. R., & Co., Moyock.
 Perkins, C. L., Sligo.
 Johnson, E. R., Currituck.

SAW MILLS.

Hunt, J. H., Gregory.
 Perkins, C. L., Sligo.
 Carolina Land & Lumber Co.,
 Moyock.
 Fulford, A. J., & Co., Moyock.
 Farmers' Manufacturing Co., Coinjock.

Perkins, A. L., Powell's Point.
 Barco, C., Barco.
 Perkins & Harrell, Maple.

SCHOOL TEACHERS.

Sykes, Miss Irma, Harbinger.
 Foreman, Miss Ruth, Harbinger.
 Burgess, Miss Annie, Mamie.
 Perkins, Mrs. Burlie, Powell's Point.
 Oldham, Miss Hettie, Jarvisburg.
 Wilson, Miss Agnes, Jarvisburg.
 Perry, Miss Mattie, Grandy.
 Jones, Miss Ione, Grandy.
 Phelps, Miss Mary H., Principal
 High School, Poplar Branch.
 Finnell, Miss Josephine, Poplar
 Branch.
 Reid, Miss Inez, Poplar Branch.
 Parker, Miss Carrie, Aydlette.
 Ross, Miss Julia, Waterlily.
 Talbott, Miss Grace, Waterlily.
 Wescott, Miss Laura, Corolla.
 Baum, Miss Nora, Kitty Hawk.
 Goodson, Miss Ruth, Kitty Hawk.
 Midgett, Miss Orenda, Kitty Hawk.
 Eure, Miss Ruth, Knott's Island.
 Mosely, Miss Agnes, Seagull.
 Barco, Miss Emma J., Gregory.
 Forbes, Miss Nelliye J., Gregory.
 Taylor, S. T., Snowden.
 Jobe, Miss Adeline, Shawboro.
 Barnard, Miss Mamie, Shawboro.
 Munden, Miss Venie, Barco.
 Cox, Miss Elizabeth, North West.
 Va.
 Gay, Miss Ida S., Moyock.
 Jarvis, Mrs. Virginia Newbold,
 Moyock.
 Deal, Miss Mary E., Tulla.

DARE COUNTY

COUNTY SEAT, MANTEG.

Population: (Census 1910), 4,841.

Formed in 1870. Named in honor of Virginia Dare.

Area: 975 square miles.

Value of real estate, \$798,280 value of personal property, \$291,000.

Property listed in 1911, by whites, \$756,280; by negroes, \$236,641.

No. of Schools: For whites, 19; for negroes, 3.**Tax Rate:** County and poor, 45c.; State, 25c.; school, 20c.; special

school, 5c.; district school, 30c.; jail, 15c.; courthouse, 25c. on the \$100.

County bonded debt, \$22,300.00.

Public Roads: No. miles, 150. Worked under Old State Law.

RAILROAD, TELEGRAPH AND EXPRESS COMPANIES.

Eastern Carolina Transportation Co., assessed value\$1,130.00
Southern Investment Co., assessed value 449.00

Superior Court Terms: May 6th; November 11th.

COUNTY OFFICERS.

Clerk of the Court—W. R. Gray, Manteo.

Sheriff—A. H. Etheridge, Manteo.

Register of Deeds—Roscoe Jones, Manteo.

Treasurer—J. W. Hayman, Wanchese.

Co. Supt. of Schools—B. G. Crisp, Manteo.

Supt. County Home—L. D. Hassell, Manteo.

County Commissioners—J. B. Cox, Mann's Harbor; N. E. Gould, Manteo; M. C. O'Neal, Avon.

County Board of Education—R. C. Evans, (chrm.), Manteo; S. A. Griffin, Manteo; T. J. Fielder, Frisco.

County Board of Elections—W. S. Davis, (chrm.), Wanchese; L. N. Midgett, Skycro.

JUSTICES OF THE PEACE.

East Lake Township.—A. C. Mann, East Lake; C. L. Mann, East Lake; D. C. Twiford, East Lake; M. D. Twiford, East Lake.

Nags Head Township.—J. B. Hooker, Wanchese; J. W. Ward, Manteo; J. W. Casey, Manteo; W. S. Davis, Wanchese; J. W. Evans, Manteo.

Croatan Township.—C. W. Mann, Mann's Harbor; C. R. Fulcher, Mann's Harbor; B. G. O'Neal, Avon.

Hatteras Township.—G. W. Farrow, Frisco.

MINISTERS NOT IN TOWNS.

Methodist—W. F. Morris, Mann's Harbor; J. W. Whitson, Kitty Hawk; W. J. Hackney, Avon.

SCHOOLS AND ACADEMIES.

Wanchese Academy.—W. W. Stedman, Wanchese.

PHYSICIANS NOT IN TOWNS.

Sykes, Dr., Buxton.

MERCHANTS NOT IN TOWNS.

Pinner, J. B., East Lake.

Daniels, E. R., Wanchese.

Daniels, S. M., Wanchese.

Davis, I. N., Wanchese.

Williams, T. J., Wanchese.

Midgett, M. S., Rodanthe.

Burruss, E. E., Hatteras.

Rollinson, W. H., Hatteras.

Stowe, A. J., Hatteras.

Twiford, W. O., Nags Head.

Meekins, D. L., Stumpy Point.

Meekins, D. F., Avon.

Fulcher, A. J., & Bro., Frisco.

Fulcher, O. C. & Bro., Buxton.

Gray, L. H., Avon.

Hooper, Geo. W., Stumpy Point.

PUBLIC SCHOOL TEACHERS.

O'Neal, Miss Maud, Hatteras.

Wise, Mrs. Lillian, Hatteras.

Gray, C. P., Buxton.

Gray, Mrs. C. P., Buxton.

Gaskins, Miss Leona, Hatteras.

Williams, C. T. Jr., Avon.

Barnes, B. W., Avon.

Midgett, Miss Lillie, Salvo.

Dough, Miss Madelon, Skycro.

Daniels, Miss Inez, Wanchese.

Brockwell, Miss Virginia, Wanchese.

Davis, Miss Sarah, Wanchese.

Eaker, Prof. V. C., Wanchese.

Webb, Miss John Etta, Skycro.

Eason, Prof. F. M., Manteo.

Baum, Miss Sara, Manteo.

Thompson, Miss Mary M., Manteo.

Gray, Mrs. Maud, Manteo.

Etheridge, Mrs. Arretta, Manteo.

Hurdle, N. T., Nags Head.

Godwin, C. T., Mann's Harbor.

Mann, E. W., Mann's Harbor.

Scarborough, Miss Sadie, Wanchese.

Jones, Miss Annie, Manteo.

Burruss, Miss Mary, Wanchese.

MANTEO.

Incorporated in 1899.

Population, 1910, 1,060.

No. white polls, 150.

Value real estate, about \$90,000;
value personal property, about \$40,000.

Tax Rate: 33 1-3c. on the \$100.

TOWN OFFICERS.

Mayor—S. E. Midgett.

Chief of Police—T. R. Davenport.

City Clerk—T. R. Creef.

Treasurer—T. R. Creef.

Tax Collector—T. R. Davenport.

Postmaster—O. J. Jones.

R. R. Agent—J. B. Griffin, Agent for Eastern Carolina Transportation Company.

MINISTERS AND CHURCHES.

Baptist—J. D. Howell, Pastor.

Methodist—A. W. Price, Pastor.

SCHOOLS AND ACADEMIES.

Manteo Graded School—F. M. Eason, Principal.

HOTELS AND BOARDING HOUSES.

Hotel Roanoke.

Tranquel House.

BANKS AND BANKERS.

Bank of Manteo—R. C. Evans, President; R. Bruce Etheridge, Cashier.

BOOT AND SHOE DEALERS.

Meekins, T. S., Co.
 Baum & Tarkington.
 Davis, C. W.
 Jennett, R. M.

BOOK STORES.

Meekins, T. S., Co.

BUTCHERS AND DEALERS IN CATTLE.

Wise, E. S.

CARRIAGE DEALERS & M'FR'S.

Evans, James A.

CONFECTIONERY DEALERS.

Davenport, A. H.
 Meekins, T. S., Co.
 Baum & Tarkington.
 Midgett, U. S., & Co.
 Midgett, T. P.
 Midgett, F. P.

CONTRACTORS AND BUILDERS.

Gray, W. P.

CHAMBER OF COMMERCE.

Gates, Dr. F. P., President.

CLOTHING AND MEN'S FURNISHERS.

Davis, C. W.
 Jennett, R. M.

DEPARTMENT STORES.

Meekins, T. S., Co.
 Baum & Tarkington.

DOCTORS.

Gates, F. P.
 Fearing, W. B.

DRY GOODS AND NOTIONS.

Meekins, T. S., Co.
 Baum & Tarkington.
 Jennett, R. M.

FISH AND OYSTER DEALERS.

Griffin, W. J., & Son.

GROCERS.

Meekins, T. S., Co.
 Baum & Tarkington.
 Midgett, J. H.
 Griffin, S. A.

INSURANCE AGENTS.

Evans, Meekins & Griffin Co.

LAWYERS.

Crisp, B. G.
 Stringfield, D. M.

LUMBER M'FR'S. AND DEALERS.

Casey, J. W.

PAINTERS.

Brothers, W. J.
 Crisp, A. H.

PRODUCE DEALERS.

Crisp, T. R., & Co.

REAL ESTATE AGENTS.

Meekins, Theo. S.

UNDERTAKERS AND EMBALMERS.

Evans, James A.

WALL PAPER DEALERS.

Meekins, T. S., Co.

DAVIDSON COUNTY**COUNTY SEAT, LEXINGTON.**

Population: (Census 1910), 29,404.

Formed in 1823. Named in honor of General William Davidson.

Area: 600 square miles.

Value of real estate, \$4,417,496; value of personal property, \$3,468,625.

Property listed in 1911, by whites, \$4,315,376; by negroes, \$102,120.

No. Schools: For whites, 94; for negroes, 18.

Tax Rate: County purposes, 21 2-3c. on the \$100; special, 15c.; for public roads, Lexington, Thomasville, Boone, Cotton Grove, and Silver Hill townships, 20c.

Public Roads: No. miles, 500. Worked by taxation in Lexington, Boone, Cotton Grove, Silver Hill and Thomasville townships. Other townships worked under Old State law.

RAILROAD, TELEGRAPH AND EXPRESS COMPANIES.

Pleasant Grove Telephone Co., assessed value	\$ 195.00
Muddy Creek Telephone Co., assessed value	136.00
North State Telephone Co., assessed value	245.00
Thomasville Light and Power Co., assessed value	2,000.00
North Carolina Railroad, 24.80 miles, assessed value	1,723,533.64
Piedmont Railway, 20.60 miles, assessed value	55,280.00
Winston-Salem Southbound Railway, 37.20 miles, assessed value	\$65,150.00
Pullman Co., assessed value.....	4,811.20
Thomasville Telephone Co., assessed value	1,730.00
Southern Express Co., assessed value.....	4,516.70
Southern Power Co., assessed value.....	32,873.00
Western Union Telegraph Co., assessed value	37,332.06
Southern Bell Telephone and Telegraph Co., assessed value.....	4,542.00
Lexington Telephone Co., assessed value	4,880.00
American Telephone and Telegraph Co., assessed value.....	12,216.00
Postal Telegraph Cable Co., assessed value	3,394.80
Midway Telephone Co., assessed value	752.00
Orinoco Telephone Co., assessed value.....	252.00

Lee Telephone Co., assessed value....	220.00
Ritch Fork Telephone Co., assessed value	336.00
Fairmont-Silver Hill Telephone Co., assessed value	425.00
Superior Court Terms: February 26th; April 22d (civil cases); August 12th; November 11th (civil cases).	

COUNTY OFFICERS.

Clerk of the Court—C. E. Godwin, Lexington.

Sheriff—A. T. Delap, Lexington.

Register of Deeds—G. W. Miller, Lexington.

Treasurer—E. A. Rothrock, Lexington.

Coroner—J. W. Peacock, Lexington.

Surveyor—Jno. W. May, Hannersville.

Co. Supt. of Health—E. J. Buchanan, Lexington.

Co. Supt. of Schools—P. S. Vann, Lexington.

Supt. of County Home—J. H. Fritts, Lexington.

Co. Board of Education—B. I. Harrison, Denton; H. S. Radcliff, Lexington; J. W. Lambeth, Thomasville.

County Commissioners—M. R. Harris, Thomasville; J. A. Lindsay, Lexington; W. S. Anderson, Silver Hill, R. F. D. No. 1.

County Board of Elections—S. W. Finch, Lexington; W. F. Thomasen, Lexington; R. L. McCrary, Lexington.

JUSTICES OF THE PEACE.

Arcadia Township—Alex. A. Craver, Enterprise; James P. Crouch, Enterprise; G. A. Jones, Enterprise; Lewis Weasnear, Enterprise; C. H. Sink, Enterprise.

Abbott's Creek—M. D. Raper, Kernersville, R. F. D. No. 1; C. H. Teague, Kernersville, R. F. D. No. 1; D. B. Clinard Wallburg; S. J. Frazier, Wallburg.

Alleghany—A. C. Newson, Versailles; W. M. Surratt, Versailles; F. M. Cook, Bain; Daniel Loftin, Broadway.

Boone—J. B. Bailey, Linwood, R. F. D. No. 1; W. L. Snider, Jubilee; D. C. Sharpe, Linwood, R. F. D. No. 1; W. D. Simmerson, Jubilee; O. T. Davis, Linwood.

Cotton Grove—O. L. Stoner, Linwood, R. F. D. No. 2; George W. Smith, Linwood, R. F. D. No. 2; A. W. Feezor, Linwood, R. F. D. No. 2; Z. T. Sharpe, Linwood.

Conrad Hill—John H. Crofts, Lexington, R. F. D. No. 2; I. G. Thomas, Thomasville, R. F. D. No. 3; H. M. Fritts, Thomasville, R. F. D. No. 2.

Emmons—B. F. Lanier, Cid; J. L. Thompson, Lilac; A. J. Beck, Cid; E. A. Moffitt, Denton; Alex. Garner, Denton; Hayes Harris, Denton; J. L. Lanier, Denton.

Healing Springs—W. P. Kinney, Silver Hill, R. F. D. No. 1; D. M.

Feezor, Silver Hill, R. F. D. No. 1; M. L. Bean, Silver Hill, R. F. D. No. 1. **Hampton**—W. B. Hampton, Clemmons, R. F. D. No. 2.

Jackson Hill—R. M. Stokes, Jackson Hill; George J. Elliott, Jackson Hill; J. B. Glover, Jackson Hill; J. C. C. Skeen, Jackson Hill; C. H. Surratts, Jackson Hill.

Lexington—John H. Moyer, Lexington; James Adderton, Lexington; George F. Morefield, Lexington; J. F. Hedrick, Lexington.

Midway—D. A. Clodfelter, Wallburg, R. F. D. No. 1; R. E. Lambeth, Wallburg, R. F. D. No. 1; A. J. Hartman, Wallburg, R. F. D. No. 1; E. E. Hyatt, Wallburg, R. F. D. No. 1; Adolphus Thomas, Wallburg, R. F. D. No. 1.

Silver Hill—George W. Hedrick, Lexington, R. F. D. No. 2; Grover C. Palmer, Silver Hill; C. A. Hedrick, Silver Hill; John L. Nance, Silver Hill.

Reedy Creek—Robert Warner, Lexington, R. F. D. No. 4; J. S. Hege, Lexington, R. F. D. No. 4; W. P. Williams, Lexington, R. F. D. No. 4.

Tyro—W. J. Giles, Lexington, R. F. D. No. 5; D. C. Craver, Lexington, R. F. D. No. 3; H. B. Hartley, Lexington, R. F. D. No. 5; W. B. Hunt, Lexington, R. F. D. No. 5; N. H. Swicegood, Lexington, R. F. D. No. 5.

Thomasville—C. W. Burton, Thomasville; W. A. Mendenhall, High Point, R. F. D. No. 4; J. W. Veach, Thomasville; David P. White, High Point; W. R. Rothrock, Thomasville; J. R. Keen, Thomasville.

MINISTERS NOT IN TOWNS.

Swain, S. D., Lexington.
Morton, H., Thomasville.
Raffoon, W. J., High Point.
Carrick, Thos., High Point.
Henderson, G. W., Blaine.
Elliott, W. F., Linwood.
Lurly, J. M., Crescent.

SCHOOLS NOT IN TOWNS.

Wallburg—Kader C. Curtis, Principal.

Yadkin—M. F. Phillips, Lexington.

Churchland—Prof. Hasty, Principal.

PHYSICIANS NOT IN TOWNS.

Anderson, A., Denton.
Bulla, A. A., Jackson Hill.
Cathel, J. E., Linwood, R. F. D. No. 1.

Zimmerman, E. J., Lexington, R. F. D. No. 1.

York, A. A., Linwood, R. F. D. No. 2.

MERCHANTS NOT IN TOWNS.

Bailey, J. B., Jubilee.
 Varner, D. R., Versailles.
 Carrick, J. F., Silver Hill, R. F. D. No. 1.
 Hippler, D. H., Hannersville.
 Lomax, M. R., Jubilee.
 Morris, J. W., Handy.
 Craver & Zimmerman, Lexington, R. F. D. No. 1.

COTTON GINS.

Earnhardt, J. W., Lexington.
 Byerly Bros., Lexington, R. F. D. No. 4.
 Fitzgerald, J. W., Linwood.
 Becker, C. L., & Co., Lexington, R. F. D. No. 3.
 Thompson, G. M., Co., Linwood, R. F. D. No. 1.

FLOUR, CORN AND FEED MILLS.

Grimes Bros., Lexington.
 Arcadia Mills, Arcadia.
 Model Mills, Lexington.
 Younts, Frank, Lexington, R. F. D.
 Miles, C. Denton, Denton.

SAW MILLS.

Snider Lumber Co., Denton.
 Michael, Fritts & Co.
 Hepler & Miller.
 Walser & Walser.

PUBLIC SCHOOL TEACHERS.

Yonts, Stella, Kernersville, R. F. D. No. 1.
 Long, Mittie, High Point, R. F. D. No. 4.
 Clinard, G. W., Walburg.
 Briggs, Oriana M., Kernersville, R. F. D. No. 1.
 Lefler, Lena, Newsom.
 Carroll, Nora, Versailles.
 Barnes, Edna, Enterprise.
 Raper, Eudora, Lexington, R. F. D. No. 4.
 Barnhardt, J. O., Lexington, R. F. D. No. 4.
 Fitzgerald, J. L., Linwood.
 Myers, Mamie, Linwood.
 Harrell, J. B., Linwood.
 Young, Philip, Jubilee.
 Keller, Erastus, Lexington, R. F. D. No. 2.
 Yokley, C. M., Lexington, R. F. D. No. 1.
 Ridge, R. B., Light.
 Evans, N. L., Lexington, R. F. D. No. 2.
 Monsees, Florence, Linwood.
 Williams, Garnette, Linwood.
 Feezor, D. M., Linwood, R. F. D. No. 2.
 Dimmette, C. L., Denton.
 Johnson, H. L., Cid.

Adams, Bettie, Hannersville.
 Ruffy, Lizzie, Silver Hill, R. F. D. No. 1.

Smith, S. J., Silver Hill.
 Surratt, W. B., Jackson Hill.
 Frazier, C. C., Handy.
 Hanner, Beulah, Lexington.
 Turner, Lina B., Lexington, R. F. D. No. 3.
 Yarboro, Margie, Lexington.
 Leonard, Amanda, Lexington, R. F. D. No. 4.

Bielsecker, Robt., Welcome.
 Nifong, L. G., Lexington, R. F. D. No. 1.

Newsome, L. A., Lexington.
 Zimmerman, Dora, Lexington, R. F. D. No. 1.
 Whicker, P. E., Winston-Salem, R. F. D. No. 5.

Koonts, Addie, Winston-Salem, R. F. D. No. 5.
 Miller, Samuel, Winston-Salem, R. F. D. No. 5.
 Evans, Pearl, Lexington, R. F. D. No. 4.

Thomason, Sallie, Lexington, R. F. D. No. 6.
 Daniel, Lantie, Lexington, R. F. D. No. 2.

Owen, Carrie, Lexington, R. F. D. No. 6.
 Weston, Lacy, Thomasville, R. F. D. No. 3.

Lohr, Chestie, Lexington, R. F. D. No. 2.

Orrender, Mrs. S. H., Thomasville.
 Hunt, Nannie, Thomasville, R. F. D. No. 1.

Sowers, J. P., Thomasville, R. F. D. No. 2.

Yow, Bessie, Thomasville.
 Miller, F. S., Thomasville.
 Gochenour, Zula, Lexington, R. F. D. No. 5.

Grubb, Nannie, Linwood, R. F. D. No. 1.

Leonard, Jas. C., Lexington, R. F. D. No. 3.

Williams, Jane, Lexington, R. F. D. No. 3.
 Leonard, Arthur, Lexington, R. F. D. No. 3.

Mesic, Janie, Yadkin College.
 Neal, Cora, High Point, No. 2.

Nicholson, Mrs. Harry G., Winston-Salem, R. F. D. No. 5.

Mason, Gertrude, Walburg.
 Hayworth, Lillian, Kernersville, R. F. D. No. 1.

Register, Flora K., Enterprise.
 Craver, Minnie, Enterprise.
 Weisner, R. F., Winston-Salem, R.

F. D. No. 4.
Pfaff, Mamie, Lexington, R. F. D.
F. D. No. 4.
Crews, Elizabeth, Jubilee, R. F. D.
No. 1.
Hasty, S. G., Linwood.
Rickard, Grace, Linwood.
Tucker, Harry, Jubilee.
Keller, Kate, Lexington, R. F. D.
No. 2.
Latham, Martha, Thomasville, R.
F. D. No. 3.
Wellborn, Willis, Thomasville, R.
F. D. No. 3.
Rogers, Mrs. J. C., Lexington, R.
F. D. No. 6.
Williams, M. M., Linwood.
Essie, Maude, Linwood, R. F. D.
No. 2.
Lanier, Bernice, Cid.
Harris, Troy, Denton.
McCracken, Ida L., Cid.
Woolsey, T. E., Clemmons, R. F.
D. No. 2.
Glance, Julia, Silver Hill.
Carrick, J. A., Silver Hill.
Loffin, M. L., Riley's Store.
Harris, R. C., Lexington.
Leonard, H. L., Lexington.
Jones, Mamie, Lexington, R. F. D.
No. 3.
Critz, Mary, Lexington, R. F. D.
No. 1.
Settle, Ada, Lexington, R. F. D.
No. 4.
Hinckle, H. G., Welcome.
Shoaf, Harvey, Lexington.
Yokley, R. L., Lexington, R. F. D.
No. 1.
Rehbrock, C. W., Lexington, R. F.
D. No. 1.
Motsinger, Lula, Winston-Salem,
R. F. D. No. 5.
McRary, Esther, Winston-Salem,
R. F. D. No. 4.
Craver, S. L., Lexington, R. F. D.
No. 4.
McCracken, Estelle, Silver Hill.
Craver, May, Lexington, R. F. D.
No. 2.
Beck, Robt. L., Lexington, R. F. D.
No. 6.
Regan, Fannie, Lexington, R. F.
D. No. 6.
Carter, Belle, Thomasville, R. F. D.
No. 3.
Yokley, J. H., Lexington, R. F. D.
No. 1.
Bowers, J. W., Thomasville, R. F.
D. No. 3.
Davis, Floy, Thomasville, R. F. D.
No. 1.
Darr, Bessie, Thomasville.
Broadway, J. F., Thomasville, R.
F. D. No. 2.
Sink, J. Carl, Lexington, R. F. D.
No. 5.

Thompson, Mary, Lexington, R. F.
D. No. 5.
Clodfelter, Dalsy, Linwood, R. F.
D. No. 1.
Salmous, Ella, Lexington, R. F. D.
No. 3.
Ellis, Elizabeth, Lexington, R. F.
D. No. 3-1-2.
Thomason, Hattie, Linwood.

LEXINGTON,

Population, 1910; 6,054. No. white
polls, 500; No. colored polls, 100.
Value real estate, \$790,000; value
personal property, \$488,011.

Tax Rate, \$1.30.

Bonded debt, \$168,000.

TOWN OFFICERS.

Mayor—John H. Moyer.
Chief of Police—J. W. Davis.
Treasurer—J. T. Hedrick.
Tax Collector—Earl Holmes.
Standard-Keeper—Chas. E. Weaver.
City Attorney—E. E. Raper.
City Supt. of Health—D. J. Hill.
Postmaster—D. F. Conrad.
R. R. Agent—L. F. Barr, Southern
Railway; L. L. Barbee, Southbound
Railway.

Express Agent—H. I. Lopp.

Telegraph Managers—Chas. Patter-
son, Western Union; Miss Berry, Pos-
tal-Cable Co.

Telephone Manager—Will Harris,
Lexington Telephone Co.

MINISTERS AND CHURCHES.

Baptist—J. T. Jenkins, Pastor.
Episcopal—J. C. Davis, Rector.
Luthern—V. Y. Booser, Pastor.
Methodist—A. W. Plyler, Pastor.
Presbyterian—W. T. Thompson,
Pastor.
Reformed—J. C. Leonard, Pastor.
Methodist Protestant—H. L. Pow-
ell, Pastor.

SCHOOLS AND ACADEMIES.

Lexington Graded School—Prof.
Jarrett, Principal.

HOTELS AND BOARDING HOUSES.

New March,
Central.

ARCHITECTS.

Tussey, J. W.
Harbin, W. Lee.
Smith, Griff

BANKS AND BANKERS.

Bank of Lexington—G. W. Mont-
castle, President; W. H. Mendenhall,
Cashier.

First National Bank of Lexington
—Dermot Shemwell, President; J. E.
Foy, Cashier.

Commercial & Savings Bank—J. W.
McCrary, President; J. T. Deadrick,
Cashier; J. Adderton, Assistant
Cashier.

BAKERS.

Lexington Bakery.

BRICK MANUFACTURERS.

Lexington Brick Co.
North State Brick Co.
Harbin, W. Lee.

BUTCHERS AND DEALERS IN CATTLE.

Everhart, G. W.
Hammer, J. H.
Everhart Bros.
Evans Bros.
Clodfelter D.
Young, Chas.

CARRIAGE DEALERS AND M'FR'S. CLUBS.

Iroquois.
Elks.

COMMISSION MERCHANTS.

Lexington Produce Co.

COTTON AND HOSIERY MILLS.

Dacotah.
Winonah, No. 1.
Winonah, No. 2.
Nokomis.

CONFECTIONARY DEALERS.

Saleby, N.

CONTRACTORS AND BUILDERS.

Harbin, W. Lee.
Tussey, J. W.
Smith, Griff.
Ford, A. L.

COAL AND WOOD DEALERS.

Tucker, Otis.
Holmes Coal Co.
Crowell, J. W., Coal Co.
Eanes, Thos.

CLOTHIERS AND MEN'S FURNISHERS.

Penry, W. G.
Thompson Co., The Fred.
Ward Co., The J. F.

COTTON GINS.

Earnhardt, J. W.

DENTISTS.

Riley, J. M.
Cripliver, W. L.
Dr. Reynolds.

DRUGGISTS.

Lexington Drug Co.
Smith, J. B.

DOCTORS.

Vestal, W. J.
Euchanan, E. J.
Hill & Hill.
Clodfelter, C. M.
Terry, J. R.

DRY GOODS AND NOTIONS.

Penry, W. G.
Hankius, J. K.
Ward, J. F., Co.
Thompson Co., The Fred.
Smith, J. C.
Adderton, Geo. A.
Lopp, W. F.

FRUIT DEALERS.

Saleby, N.

FERTILIZER DEALERS.

Owen & Burkhead.
Grimes Bros.

FISH AND OYSTER DEALERS.

Clodfelter, Dupree.
Hamner, Joseph.

FOUNDRIES AND IRON WORKS.

Thompson's Sons, C. M.

FURNITURE DEALERS.

Davidson Furniture Co.
Lexington H. F. G. Co.
Home Furniture Co.
McCrary, J. W.

GROCERS.

Lexington Grocery Co. (Wholesale.)
Messick, A. F., Gro. Co. (Wholesale.)

HARDWARE DEALERS.

Lexington Hardware Co.
Davidson Hardware Co.

INSURANCE AGENTS.

Montcastle & Mendenhall.
Shemwell & Foy.
E. B. Craven.
Radcliffe, H. S.

JEWELERS.

Sheets, A. E., & Co.
Davis, E. P.
McCulloh, John W.
Smith, J. B.

LAUNDRIES.

Lexington Steam Laundry.

LAWYERS.

Raper, E. E.
Walser & Walser.
Phillips, Wade H.
McCrary & McCrary.
Williams, S. E.
Robbins, F. C.
Bower, Jno. C.
Spruill, Frank
Criteher, P. V.

LUMBER M'FR'S. AND DEALERS.

Thompson's Sons, C. M.

MARBLE WORKS.

Hege, H. J.

MACHINERY DEALERS.

McCrary, R. L.
Crouse, Geo. W.

PAINTERS.

McCrary, Frank.
Smith, J. W.
Walker, W. A.

PRODUCE.

Miller, R. B.

PLUMBERS.

Home Plumbing Co.
Sheets, T. M., & Co.

PHOTOGRAPHERS.

Dunwick & Son.

NEWSPAPERS AND EDITORS.

Dispatch (Weekly)—H. B. Varner, Editor.

Southern Good Roads (Monthly)—H. B. Varner, Editor.

REAL ESTATE AGENTS.

Finch, S. W.
Shemwell, Dermott.
Walser, J. G., Land Co.
Hub Land Co.
Park Land Co.

SHINGLE DEALERS.

Ward, E. M.
Thompson, C. M.

TAILORS.

Bender, E. M.
Spanola, F.
Upchurch, R. C.

UNDERTAKERS AND EMBALMERS.

McCrary, J. W.
Davidson Furniture Co.
Lexington House Furnishing Co.

WALL PAPER DEALERS.

McCrary, Frank.

MANUFACTURING PLANTS.

Elk Furniture Co. (Chamber Suits).
Dixie Furniture Co. (Chamber Suits).

Lexington Upholstering Co., (Upholstering Goods).

Peacock Couch Furniture Co. (Couches).

Rothrock & Weaver (Wagons).

Lexington Chair Co.

THOMASVILLE.

Incorporated in 1855.

Population, 1910, 3,827.

Value of real estate and personal property, \$1,128,080.

Tax Rate: \$1.50 on the \$100; poll, \$2.00.

Bonded indebtedness, \$85,000.

TOWN OFFICERS.

Mayor—J. C. Green.

Chief of Police—J. R. May.

City Clerk—A. H. Ragan.

Postmaster—C. M. Hoover.

Treasurer—F. E. Leyman.

R. R. Agents—C. C. Pritchard. Southern Railway.

Telegraph Managers—E. F. Phipps, Western Union; C. D. Mendenhall, Postal-Cable Telegraph Co.

Manager Telephone—J. F. Hayden.

Thomasville Telephone Co.

MINISTERS AND CHURCHES.

Methodist—R. M. Courtney, P. E. Parker, Pastors.

Baptist—G. A. Martin, Pastor.

Methodist Protestant—Edward Suits, Pastor.

Reformed Church—Clarence Woods, Pastor.

Presbyterian—To be supplied.

SCHOOLS AND ACADEMIES.

Thomasville Graded School—J. N. Hauss, Principal.

Thomasville Baptist Orphanage.

President Board of Trustees—F. I. Hogood.

Secretary Board of Trustees—Thos. Carrick.

General Manager—M. L. Kestler.

Treasurer—S. H. Averitt.

Lady Manager—Miss Bulalia Turner.

Principal of School—Miss Annie Edwards.

Matrons and Teachers, 27.

Number of Children now in Orphanage, 412.

Manager Shoe Department—Samuel Thompson.

Manager Printing Department—C. M. Howell.

Manager of Truck Farm—B. F. F. Crutchfield.

Manager of Wood-working Department—Mark Stone.

Stenographer and Bookkeeper—Miss Sallie McCrackin.

Manager of Laundry Department—Miss Godwin.

BANKS AND BANKERS.

The Bank of Thomasville—J. L. Armfield, President; Zeb Griffith, Cashier.

The First National Bank—C. F. Lambeth, President; A. H. Ragan, Cashier.

BARBERS.

Hooks, C. C.

Hill, L. W.

Ensley, Lee.

CONTRACTORS AND BUILDERS.

Ritchie, M. L.

Cecil, P. S.

White, D. P.

White, Wilson.

Valentine, J. T.

Seagraves, Eugene.

Montgomery, Pickett.

Council, A. W.

Hampton, M. K.

DOCTORS.

Julian, C. A.

McManus, C. E.

Peacock, J. W.

Rothrock, J. M.

Mock, J. H.

Easley, P. S.

DRUGGISTS.

Corner Drug Store.

Thomasville Drug Co.

Harville Drug Co.

FURNITURE DEALERS.

Star Furniture Co.

Myres-Green Furniture Co.

Green, J. C.

FERTILIZER DEALERS.

Harris, T. F., & Son.

Elliott, L. W.

GENERAL MERCHANDISE.

Morris, J. M., & Son.

Elliott, L. W.

Moore, Bros.

Prevo, J. W.

Myers-Green Furniture Co.

Star Furniture Co.

Fife, Miss E. C.

Kinney, J. C., & Co.

Harris, T. F., & Son.

The People's Mercantile Co.

Sugar Bros.

Cates & Boggs.

MoBitt, E. A.

Clark, L. R.

Mangum, Miss R. L.

GROCERS.

Johnson, C. E.
Cornell, D. R.
Harris, W. C.
Prevo, J. W.
Beck & Hall.
Turner, C. M.
Spoolman, J. W.
Foster & Small.
High Point Grocery Co.
Long, D. A.
Gassin, K., & Bro.
Farres, N.
Barton, George
Williams & Workman.
White, I. T.
Uneda Cafe.

CLUBS.

Thomasville Shooting Club.
Cedar Lodge.
Davidson County Shooting Club.
Rich Fork Shooting Club.
Stonewall Club.

CLOTHIERS AND MEN'S FURNISHERS.

Burgin Company.

HARDWARE.

Crutchfield Hardware Co.
Thomasville Hardware Co.

HOTELS AND BOARDING HOUSES.

Mock Hotel.
Thomasville Hotel.
Wyche, Mrs. J. E.
Thompson, Mrs. G. A.
Moffitt, Mrs. D. C.
Kaney, S. L.

BUILDING & LOAN ASSOCIATIONS.

Peoples B. & L. Association.

LAWYERS.

Martin, L. A.
Parham, B. W.
McRae, Donnell E.

LIVERY STABLES.

Fousts, A. A.
Boggs, A. L.
Lambeth, D. T.
Taylor, J. D.
Wagner, B. B.

NEWSPAPERS AND EDITORS.

The Davidsonian (Weekly)—Davidson Publishing Co., Proprietors.
Charity and Children (Weekly)—A. Johnson, Editor.
The Times (Weekly)—J. F. Westmoreland, Editor.

PLUMBERS.

Rapp, Henry.
Thomasville Hardware Co.

INSURANCE AGENTS.

Armfield & Myers.
Citizens Insurance & Realty Co.
Mutual Benefit Ins. Co.
Southern Life Ins. Co.
Cochrane, G. T.

UNDERTAKERS AND EMBALMERS.

Green, J. C.
Myers-Green Furnishing Co.

WOOD AND COAL DEALERS.

Bishop, M. E., & Son.

Turner, Curtiss.
Rothrock, M. R.
Boyles, J. W.

MANUFACTURING PLANTS.

Standard Chair Co.
Thomasville Chair Co.
Thomasville Spoke Works.
Amazon Cotton Mills.
Bard Lumber Manufacturing Co.
Lee Manufacturing Co.
Thomasville Furniture Co.
Thomasville Veneer-Pannel Co.
Queen Chair Co.
Lambeth Furniture Co.
Cramer Furniture Co., 1, 2, and 3.
Jewell Cotton Mills.
Catus Shoe & Bicycle Shop.
Everhart Machine Co.
Thomasville Bottling Co.
Johnson Manufacturing Co.
Thomasville Light & Power Co.
Thomasville Roller Mill.
Thomasville Brick Works.
Gleun Anna Milling Co.
Gray Concrete Works.
Denton Lumber Co.
Hughes & Peace Lumber Co.

YADKIN COLLEGE.

Incorporated in 1863.
Population, 1910: 250.

TOWN OFFICERS.

Mayor—Ed. L. Greene.
Treasurer—J. T. Williamson, Sr.
Postmaster—Mrs. Flora Dale.

MINISTERS AND CHURCHES.

Methodist Protestant—A. H. Powell,
Pastor.
Methodist Episcopal South—A. R. Surrott, Pastor.

SCHOOLS AND ACADEMIES.

Yadkin Collegiate Institute—W. T. Totten, Principal.

HOTELS AND BOARDING HOUSES.

Totten, W. T.
Dale, Mrs. T. S.

ARCHITECTS.

Phillips, M. F.

BOOT AND SHOE SHOPS.

Garrett, B. P.
CONTRACTORS AND BUILDERS.

Owen, W. S.
Phillips, M. F.

GENERAL MERCHANDISE.

Williamson, J. T.
Hartley, J. A.

LAWYERS.

Owen, W. S.

PAINTERS.

Phillips, D. W.

PHOTOGRAPHERS.

Grubb, W. C.

SAW MILLS.

Owen, W. S.
Owen, Ed. L.

TOBACCO FACTORIES.

Greene, Rea & Co.
Hartley, J. A., & Co.
Owen, E. L.

DAVIE COUNTY

COUNTY SEAT, MOCKSVILLE.

Population: (Census 1910), 13,394.

Formed in 1837. Named in honor of Gen. Wm. R. Davie.

Area: 261 square miles.

Value of real estate, \$2,125,291; value of personal property, \$1,570,082.

Property listed in 1911, by whites, \$3,606,005; by negroes, \$89,368.

No. of Schools: For whites, 39; for negroes, 11.

Tax Rate: County purposes, 13.2-3c. on the \$100; poor, 4c.; 3Sc. on the poll; roads and bridges, 6c.; special, 8 1-3c.

County bonded debt, \$26,000.

Public Roads: No. miles, 200. Worked on the old system.

RAILROAD, TELEGRAPH & EXPRESS COMPANIES.

Rural Telephone Co., assessed value.....	\$ 500.00
Cooleemee Telephone Co., assessed value	600.00
North Carolina Midland Railroad, 17.68 miles, assessed value.....	362,437.35
Southern Bell Telephone and Telegraph Co., assessed value.....	1,540.00
Southern Express Co., assessed value	3,219.96
Mocksville Telephone Co., assessed value	500.00
Western Union Telegraph Co., assessed value	1,404.10

Superior Court Terms: April 1st; September 30th.

COUNTY OFFICERS.

Clerk of the Court—A. T. Grant, Mocksville.

Sheriff—Jno. H. Sprinkle, Mocksville.

Register of Deeds—J. F. Moore, Mocksville.

Treasurer—T. C. Sheets, Advance, R. F. D. No. 2.

Coroner—W. D. Foster, Mocksville, R. F. D. No. 4.

Surveyor—M. C. James, Calabahn, R. F. D. No. 1.

Co. Supt. of Health—J. W. Rodwell, M.D., Mocksville.

Co. Supt. of Schools—E. P. Bradley, Mocksville.

Supt. of County Home—H. C. Jones, Mocksville, R. F. D. No. 5.

Co. Board of Education—T. B. Bailey (chrm.), A. W. Ellis, Farmington; S. A. Woodruff, Mocksville, R. F. D. No. 3.

County Commissioners—C. G. Bailey, (chrm.); J. M. Cain, B. F. Stonestreet, Mocksville.

County Board of Elections—Jacob Stewart, Chairman; J. G. Peebles, T. N. Chaffin, Mocksville.

JUSTICES OF THE PEACE.

Mocksville Township—E. E. Hunt, Mocksville; J. H. Coley, Mocksville; J. E. Jones, Mocksville; J. H. Cain, Mocksville.

Clarksville—T. M. Smith, Calabahn; H. C. Hunter, Cana, R. F. D. No. 1; R. G. Dyson, Calabahn, W. S. Belk, Calabahn.

Jerusalem—C. D. Lefer, Cooleemee; John M. Blount, Cooleemee; J. H. Butler, Mocksville, R. F. D. No. 4; O. L. Casey, Mocksville; J. W. Zachary, Cooleemee; P. S. Stewart, Mocksville, R. F. D. No. 4; W. K. Clement, Mocksville.

Shady Grove—Thos. T. Watkins, Advance; H. T. Smithdeal, Advance;

F. M. Williams, Bixby; C. B. Carter, Advance, R. F. D. No. 2; A. C. Wood, Advance, R. F. D. No. 2.

Calabahn—J. W. Felker, Mocksville, R. F. D. No. 5; W. D. Hunter, Cana, R. F. D. No. 1; L. B. Walker, Mocksville, R. F. D. No. 5; N. S. Gaither, Calabahn, R. F. D. No. 1; T. M. Anderson, Calabahn, R. F. D. No. 1.

Fulton—J. R. Williams, Advance, R. F. D. No. 2; A. M. Garwood, Mocksville, R. F. D. No. 3; Thos. Vanzant, Mocksville, R. F. D. No. 3; Geo. T. Tucker, Advance, R. F. D. No. 2; W. F. Merrell, Mocksville, R. F. D. No. 3.

Farmington—R. D. Griffin, Farmington; D. F. Fayton, Advance, R. F. D. No. 1; T. L. Summers, Advance, R. F. D. No. 1; E. C. Smith, Farmington; D. F. Taylor, Advance, R. F. D. No. 1; M. J. Hendrix, Farmington.

MINISTERS NOT IN TOWNS.

Baptist—Davis, W. R., Cooleemee.

Methodist—W. Y. Scales, Cooleemee.

Christian—M. A. Foster, Mocksville, R. F. D. No. 4.

Holiness—Will Walker, Mocksville, R. F. D. No. 5.

SCHOOLS AND ACADEMIES.

Farmington—Henry A. Doak, Principal.

Cooleemee—C. H. Utley, Principal. Fork Church—W. L. Merrell, Principal.

Cana—L. S. Shomack, Principal, Cana.

PHYSICIANS NOT IN TOWNS.

Byerly, Baxter, Cooleemee.

Martin, J. F., Advance, R. F. D. No. 2.

Watkins, Thos. T., Advance.

Evans, G. T., Cooleemee.

Spease, W. P., Farmington.

Griffith, Mr., Farmington.

Cain, J. M., Calabahn.

MERCHANTS NOT IN TOWNS.

Cook, G. Z., Yadkin Valley.
 Walls, O. C., Co., Cooleemee.
 Young, C. C., Cooleemee.
 Green, W. S., Cooleemee.
 Swink & Dedman, Cooleemee.
 Ledford Company, Cooleemee.
 Dwiggins, A. A., Mocksville.
 Tomlinson, Mrs., Calahaln.
 Lowery, D. L., Mocksville, R. F. D. No. 5.
 Koonce & Foster, Mocksville, R. F. D. No. 5.
 Green, Sanford, Mocksville.
 Harris, H. W., & Co., Mocksville, R. F. D. No. 4.
 Foster & McCulloh, Mocksville, R. F. D. No. 4.
 James, Thos., Mocksville, R. F. D. No. 3.
 Davis & Son, Mocksville, R. F. D. No. 3.
 Hyde & Davis, Mocksville, R. F. D. No. 3.
 Davis & Smith, Mocksville, R. F. D. No. 3.
 Foster, A. M., Mocksville, R. F. D. No. 3.
 Mock, J. H., Advance, R. F. D. No. 1.
 Bailey, John, Advance, R. F. D. No. 1.
 Allen, H., Advance, R. F. D. No. 1.
 Green, J. G., Advance, R. F. D. No. 1.
 Foster, J. H., Advance, R. F. D. No. 1.
 Potts & Johns, Advance, R. F. D. No. 1.
 Call, W. L., Mocksville.
 Graham, G. H., Farmington.
 James, W. F., Farmington.
 Eaton, Daniel, Pino.
 Foote, W. H., Cana.
 McClamroch, Rufus, Cana.
 Collette, Bros., Cana.
 Smith, T. M., Calahaln, R. F. D. No. 1.
 Kurfees, J. Lee, Mocksville, R. F. D. No. 1.
 Hunter, H. C., Cana, R. F. D. No. 1.
 Steelman, B. R., Mocksville, R. F. D. No. 2.
 Foster, S. T., & Co., Mocksville, R. F. D. No. 4.

COTTON GINS.
 Bailey, W. A., Advance.
 Ellis, T. J., Advance.
 Davis Bros., Mocksville, R. F. D. No. 3.
 Tutterow, H. F., Mocksville, R. F. D. No. 5.
 Sheek, J. L., Mocksville.
 Green, J. P., & Co., Mocksville.
 Daniel, Jonas, Mocksville, R. F. D. No. 4.
 Hendrix, T. J., Mocksville, R. F. D. No. 4.
 Lefler & Wall, Cooleemee.
 Lefler & Foster, Mocksville, R. F. D. No. 4.

Wall O. C. Co., Cooleemee.
 Erwin Cotton Mills, Cooleemee.
FLOUR, CORN AND FEED MILLS.
 Cooleemee, Horn-Johnson Co., Mocksville.
 Bailey & Bailey, Advance.
 Davis Bros., Mocksville, R. F. D. No. 3.
 Bool, Jas., Cana.
 Ellis, A. W., Farmington.
 Crofts, J. M., Mocksville, R. F. D. No. 3.
 Green, J. P., & Co., Mocksville.
 Stroud, Jas., Mocksville, R. F. D. No. 5.
 Ketchie, W. R., & Son., Mocksville, R. F. D. No. 5.

SAW MILLS.
 Ellis, A. W., Farmington.
 Peebles, T. M., Cana.
 Hunter, H. C., Cana, R. F. D. No. 1.
 Craven, C. C., Mocksville.
 Ketchie, W. R., Mocksville, R. F. D. No. 5.
 Tutterow, H. F., Mocksville.
 Lefler & Foster, Mocksville, R. F. D. No. 3.
 Davis & Sons, Mocksville, R. F. D. No. 3.
 Seaford Bros., Mocksville.
 Sparkes, J. L., Mocksville, R. F. D. No. 3.
 Everhardt & Co., Mocksville.
 Hendrix, T. J., Mocksville, R. F. D. No. 4.
 Foster, M. A., Mocksville, R. F. D. No. 4.
 Whitaker, T. P., Calahaln.
 Dyson & Anderson, Calahaln.
 Wood, A. C., Advance.
 Pass, M. D., Mocksville.
 Dwiggins & Barneycastle, Mocksville.
 Dwiggins, J. W., Mocksville.
 Smith, Charles, Pino.
 Bowden, H. F., Advance, R. F. D. No. 1.
 Hobson, W. H., Mocksville, R. F. D. No. 4.
 Hall, T. J., Mocksville, R. F. D. No. 4.
 Kimmer, Chas., Mocksville.
 Peoples, T. M., Mocksville.

PUBLIC SCHOOL TEACHERS.
 Jones, Virgil, Advance, R. F. D. No. 1.
 Henley, W. P., Farmington.
 Cathorn, S. R., Mocksville, R. F. D. No. 2.
 Alston, Miss Susan, Mocksville, R. F. D. No. 4.
 Hodges, J. D., Mocksville, R. F. D. No. 4.
 Cobb, J. T., Cooleemee.
 Tatum, Miss Rose, Cooleemee.
 Lefler, Miss Lena, Cooleemee.
 Palmer, Miss G. C., Advance.
 Granger, Miss Alma, Mocksville, R. F. D. No. 2.
 Hudson, Miss M. E., Bixby.

Brown, Miss Clayton, Mocksville, R. F. D. No. 1.

Hanes, Miss Blanche, Mocksville, R. F. D. No. 1.

Abernathy, Miss F. T., Mocksville, R. F. D. No. 5.

Meroney, Miss Sophia, Cana.

Hudspeth, Lawrence, Cana.

Johnson, F. G., Calahahn.

Brown, Miss Lena, Cana.

Allen, O. G., Advance, R. F. D. No. 1.

Haneline, Miss Luna, Cherry Grove.

Brown, Miss Clayton, Strouds.

Hanes, Miss Blanche, Davie Academy.

Hendrix, Miss Sallie, Davie Academy.

Abernathy, Miss Frances, Center.

Womack, S. L., Cana.

Foster, Miss Cora, White's.

Johnson, Mr., Cheshire.

Booe, Miss Effie, Chestnut Grove.

Brown, Miss Lena, Anderson's.

Allen, W. B., Smith Grove.

Entner, Miss Mattie, Beauchamps.

Allen, O. G., Sheeks.

James, Virgil, Bethlehem.

Bowden, J. M., Yadkin Valley.

Bowden, Frank, Jamestown.

Henley, W. P., Farmington.

Helm, Miss Eunice, Farmington.

Abernathy, Miss Dora, Farmington.

Latham, S. R., Pino.

Granger, Miss Alma, Rocky Dale.

Hendrix, D. P., Smithfield.

Mason, W. D., Hairstons.

Crouse, Miss Delia, Peebles.

Merrell, W. F., Fork Church.

Stephens, Miss Ruby, Fork Church.

Penry, A. C., Greenwood.

Ellis, Miss Lizzie, Jerusalem.

Alston, Miss Susie, Cherry Hill.

Hodges, J. D., Concord.

Martin, Miss Lelia, Turrentine's.

Brown, Miss Viola, Liberty.

Groves, Miss Annie, Cooleegee.

Tatum, Miss Pattie, Cooleegee.

Allen, Miss Mattie, Cooleegee.

Moore, Miss Susan, Jericho.

Eaton, Chas., Holman's.

Sain, Mrs. Daisy, Oak Grove.

Miller, Miss Sarah, Bethel.

Thomson, Mrs. Chas., Advance.

Kirkpatrick, Miss Elizabeth, Advan-

ce.

Atkinson, Miss Effie, Howards.

Hudson, Miss Mary E., Baltimore.

Orrell, Miss Carrie, Mocksville.

Holder, Miss Lydia, Dubins.

MOCKSVILLE.

Population, 1910: 1,200. No. white polls, 224; No. colored polls, 26.

Value real estate, \$237,992; value personal property, \$229,887.

Tax Rate: 75c. on the \$100; \$2.25 on the poll.

TOWN OFFICERS.

Mayor—E. E. Hunt.

Chief of Police—W. C. P. Etchison.

City Clerk—F. M. Johnson.

Treasurer—F. M. Johnson.

Tax Collector—W. C. P. Etchison.

City Attorney—T. B. Bailey.

City Supt. of Health—Dr. J. W. Rodwell.

Postmaster—B. O. Morris.

R. R. Agent—G. A. Allison, Southern Railway.

Express Agent—G. A. Allison, Southern Express Co.

Telegraph Manager—G. A. Allison.

Telephone Manager—L. G. Horn, Western Union.

MINISTERS AND CHURCHES.

Baptist—Walter E. Willson, Pastor.

Episcopal—S. J. M. Brown, Rector.

Methodist—R. E. Atkinson and A. J. Burrus, Pastors.

Presbyterian—E. P. Bradley, Pastor.

SCHOOLS AND ACADEMIES.

Mocksville Graded School—H. F. Pardue, Principal.

HOTELS AND BOARDING HOUSES.

Swicegood Hotel.

Holman, Mrs. Kate.

Blackwood, Mrs. W. S.

Drummers' Home.

Myers, C. C.

Comertial Hotel.

BANKS AND BANKERS.

The Bank of Davie—W. A. Bailey,

President; J. T. Byerly, Cashier.

BOOT AND SHOE DEALERS.

Poplin, Jas. M.

Sanford, C. C., Sons & Co.

Baity, J. T.

Clement, J. L.

Bailey & Martin.

Green, J. P.

Walker Bros.

Call, W. L.

BUTCHERS AND DEALERS IN CATTLE.

Willson, R. L.

Cain, Boyce.

CARRIAGE DEALERS & M'FG'RS.

Sanford, C. C., Sons & Co.

CONFECTIONERY DEALERS.

Hunt, E. E., Jr.

Meroney, P. L.

Rollins, R. H.

Whitly & Byerly.

CONTRACTORS AND BUILDERS.

Cobble, John.

Mickey, W. S.

Graves, W. H.

COAL AND WOOD DEALERS.

Horne-Johnston Co.

Sanford Sons Co.

CLOTHIERS AND MEN'S FURNISHERS.

Sanford, C. C., Sons & Co.

Baity, J. T.

Clement, J. L.

Bailey & Martin.

Angell, Tildon.

Walker Bros.

DENTISTS.

Anderson, R. P.
Taylor, A. Z.

DRUGGISTS.

Mocksville Drug Co.

DOCTORS.

Pepper, J. R.
Rodwell, J. W.
Martin, W. C.

DRY GOODS AND NOTIONS.

Sanford, C. C., Sons & Co.

Baity, J. T.
Clement, J. L.
Bailey & Martin.
Green, J. P.

Rollins, R. H.
Casey & Stonestreet.

FRUIT DEALERS.

Hunt, E. E., Jr.

FERTILIZER DEALERS & M'F'R'S.

Sanford, C. C., Sons & Co.
Green, J. P.

FURNITURE DEALERS.

Sanford, C. C., Sons & Co.
Mocksville Furniture Co.
Mocksville Chair Co.

GROCERS.

Mocksville Wholesale Grocery Co.
Hunt, Jr., E. E.

HARDWARE DEALERS.

Hunt, E. E.
Sanford, C. C., Sons & Co.

INSURANCE AGENTS.

Chaffin, T. N. (Fire).
McGlamory, A. M. (Fire and Life).

LAWYERS.

Gaither, E. L.
Bailey, T. B.
Stewart, Jacob.
Grant, A. T., Jr.
Chaffin, T. N.

LUMBER M'F'R'S & DEALERS.

Sheek, J. L.
Kincaid Bros.

MACHINERY DEALERS.

Sanford, C. C., Sons & Co.
Hunt, E. E.
Grant, A. T.

PAINT AND OIL DEALERS.

Hunt, E. E.
Sanford, C. C., Sons & Co.

PAINTERS.

Powell, J. T.

JEWELERS.

Smith, B. I.
Smith, J. H.

PRODUCE DEALERS.

Whitley & Byerly.

PHOTOGRAPHERS.

Frale, R. E.

NEWSPAPERS AND EDITORS.

Davie Record (Weekly)—C. F. Stroud, Editor.
Mocksville Herald (Weekly)—E. D. Williams, Editor.

REAL ESTATE AGENTS.

Grant, A. T., Jr.

SHINGLE DEALERS.

Green, J. P.

UNDERTAKERS AND EMBALMERS.

Hunt, E. E.

VETERINARY SURGEONS.

Brown, M. D., & Son.

WALL PAPER DEALERS.

Smith, Jas.

MANUFACTURING PLANTS.

Kincaid Bros. (Doors, Sash, Blinds, etc.)

Cain, P. B. (Brick).

ADVANCE.

Incorporated in 1895.

Population, 1910: White, 250; colored, 50; total, 300.

Value real estate, \$60,000; value personal property, \$60,000.

TOWN OFFICERS.

Mayor—J. T. Smithdeal.
Postmaster—L. A. Bailey.
R. R. Agent—Alex. Kimbrough.
Manager Telegraph—Alex. Kimbrough.

MINISTERS AND CHURCHES.

Baptist—Rev. Mr. Davis, Pastor.
Methodist—L. L. Smith, Pastor.

SCHOOLS AND ACADEMIES.

High School—Miss Lula Hendrix, Principal.

GENERAL MERCHANDISE.

Wood & Mock.
Jones, J. W.
Advance Mercantile Co.
Carter & Ratledge.
White, W. C.
Bailey & Bailey.
Smithdeal, H. T.
Hege, Mrs.
Jones, Mrs. J. W.

HOTELS AND BOARDING HOUSES.

Jones, J. W.

DUPLIN COUNTY

COUNTY SEAT, KENANSVILLE.

Population: (Census 1910), 25,442.

Formed in 1819. Named in honor of Lord Duplin.

Area: 670 square miles.

Value of real estate, \$3,647,328; value personal property, \$2,087,749.

Property listed in 1911, by whites, \$5,356,597; by negroes, \$378,480.

No. of Schools: For whites, 76; for negroes, 41.

Tax Rate: County purposes and poor, 21 2-3c. on the \$100.

Public Roads: No. miles, 900. Worked by Old State Law.

RAILROAD, TELEGRAPH AND EXPRESS COMPANIES.

Wallace Telephone Co., assessed value \$ 1,422.00

Atlantic Coast Line Railroad, 36.96 miles, assessed value.....	1,258,415.66
Pullman Co., assessed value.....	6,588.24
Duplin Light and Power Co., assessed value	400.00
Consolidated Telephone Co., assessed value	214.00
Southern Express Co., assessed value.....	6,731.35
Western Union Telegraph Co., assessed value	14,505.83
Teachey's Bell Telephone Co., assessed value	750.00
Southern Bell Telephone and Telegraph Co., assessed value....	5,667.00
Hallsville Telephone Co., assessed value	450.00
Rose Hill Telephone Co., assessed value	2,500.00
Armour Car Lines Co., assessed value	9,166.00
Superior Court Terms: February 19th; July 1st (criminal); August 26th (civil); November 18th.	

COUNTY OFFICERS.

Clerk of the Court—D. H. Wallace, Kenansville.

Sheriff—G. G. Best, Kenansville.

Register of Deeds—J. J. Bowden, Kenansville.

Treasurer—Jacob O. Carr, Kenansville.

Coroner—B. F. Smith, Leon.

Surveyor—L. H. Sanderson, Hallsville.

Supt. of Health—Dr. T. O. Coppedge, Kenansville.

Supt. of Schools—M. H. Wooten, Magnolia.

Supt. County Home—A. C. Strickland, Kenansville.

Co. Board of Education—W. R. Newbury (chrm.), Magnolia; M. F. Westbrook, Leon; A. L. McGowen, Wallace.

County Commissioners—D. J. Williams, Wallace; W. J. Grady, Albertson; Robert James, Chinquapin.

County Board of Elections—D. S. Hines, (chrm.), Kenansville; T. J. Kelly, Kenansville; Mord Taylor, Magnolia.

JUSTICES OF THE PEACE.

Warsaw Township—W. R. Blackmore, Warsaw; J. H. Fonville, Warsaw; L. Middleton, Warsaw.

Faison—Thomas Perrett, Faison; W. J. Oates, Faison; E. F. Hicks, Calypso; S. A. Bowden, Calypso; J. L. Dickson, Calypso; J. C. Pridgen, Warsaw.

Wolfscrape—Lawton Outlaw, Mt. Olive; Kirby Dail, Mt. Olive; Henry Roberts, Mt. Olive.

Glisson—P. L. Kornegay, Kenansville; J. W. Waters, Mt. Olive; J. D. Kornegay, Alvin; R. D. Kornegay, Kenansville.

Smiths—E. B. Bishop, Hallsville; Lonnie Smith, Leon; A. A. Quinn, Kenansville.

Adertson—W. G. Kornegay, Alvin; E. P. Foard, Albertson; B. T. Outlaw, Seven Springs.

Limestone—F. L. Potter, Hallsville; Kit R. Hunter, Hallsville; S. W. Gresham, Beulaville; H. S. Thomas, Beulaville; W. A. Sanderson, Hallsville.

Cypress Creek—R. W. Sloan, Chinquapin; L. T. Fountain, Chinquapin; O. J. Hunter, Chinquapin; R. N. Cole, Chinquapin.

Island Creek—James D. Teachey, Teachey's; W. S. Teachey, Wallace; D. E. Boney, Wallace.

Rockfish—D. H. Williams, Wallace; J. T. Turner, Wallace; D. Stokes Williams, Wallace; T. L. Johnson, Rose Hill; W. B. Register, Rose Hill; C. C. James, Rose Hill.

Rose Hill—I. P. Alderman, Rose Hill; L. H. Bradshaw, Rose Hill; W. G. Fussell, Rose Hill; A. S. Beaton, Rose Hill.

Magnolia—M. J. Carlton, Magnolia; George Edwards, Magnolia; L. F. Byrd, Magnolia.

Kenansville—A. F. Williams, Kenansville; Henry Dail, Kenansville; G. W. Carroll, Magnolia.

MINISTERS NOT IN TOWNS.

Early, B. G., Beulaville.

Ezzell, C. W., Wallace.

Wallace, T. F., Alvin.

Jones, G. W., Kenansville.

Jones, J., Kenansville.

Kennedy, G. W., Cabin.

Kennedy, R. C., Cabin.

Whaley, H. J., Cabin.

PHYSICIANS NOT IN TOWNS.

Landin, J. F., Chinquapin.

Kennedy, G. W., Beulaville.

Maxwell, J. F., Resaca.

MERCHANTS NOT IN TOWNS.

Parker, G. B. D., Chinquapin.

Hussey, C. E., Chinquapin.

Teachey, C. C., & Son, Rose Hill.

Cameron, D. A., Calypso.

Albritton Bros., Calypso.

Grady, J. McR., Albertson.

Kennedy, W. J., Cabin.

Bishop, I. T., Branches Store.

Scott, O. W., Hallsville.

Middleton, S. O., Hallsville.

Carr, R. D., Magnolia.

James, O. H., & Co., Sloan.

Maready, J. B., Chinquapin.

Pierce, T. B., Warsaw.

Joyner, Mr., Mt. Olive.

Sholar, S. J. L., Sloan.

Register, J. L., Rose Hill.

Roland Lumber Co., Bowden.

Brown, W. R., Sloan.

Teachey, J. A., Rose Hill.
 Quinn, A. A., Kenansville.
 Cottle, J. L., Chinquapin.
 Fountain, P. T., Chinquapin.
 Outlaw, J. L., Mt. Olive.
 Maxwell, G. M., Resaca.
 Cooper & Moore, Warsaw.

COTTON GINS.

Byrd & Albritton, Calypso.
 Sutton, Ed., Calypso.
 Wilkinson, Scott, Calypso.
 Oliver, J. B., Mt. Olive.
 Bland, C. W., Faison.
 Parker, G. B. D., Chinquapin.
 Quinn, O. W., Beulaville.
 Ferrell, S. D., Kenansville.
 Williams, J. C., Rose Hill.
 Sandlin, I. J., Beulaville.
 Garner, Daniel, Mt. Olive.
 Waller, S. M., Branches Store.
 Grady, J. McR., Albertson.
 Rackley, A. C., Rose Hill.

SAW MILLS.

D. B. Dunn, Kenansville.
 A. J. Baker, Leon.
 D. P. Blizzard, Hallsville.
 Sandlin, L. W., Beulaville.
 Williams, Ashley, Beulaville.
 James, J. L., Sloan.
 Parker, G. B. D., Chinquapin.
 Lanier, A. L., Hallsville.
 Lanier, Dennis, Chinquapin.
 Cottle, Jerre, Wallace.
 Reaves, Wilson, Mt. Olive.
 Waller, S. M., Branches Store.
 Grady, J. McR., Albertson.
 Smith, Ralph, Leon.
 Sotherland, C. J., Kenansville.
 Bryan, J. K., Kenansville.
 Ferrell & Murray, Kenansville.
 Hall, L. F., Warsaw.
 Pierce, T. B., Warsaw.
 Pierce, J. H., Warsaw.
 Roland Lumber Co., Bowden.
 Mallard, J. W., Faison.
 Patton, W., Calypso.
 Magnolia Manufacturing Co., Magnolia.
 Baker, J. H., Magnolia.
 Cottle Bros., Rose Hill.
 Cottle Isaac, Rose Hill.
 Fussell, Jesse, Rose Hill.
 Mallard, A. W., Rose Hill.
 Teachey, C. C., Rose Hill.
 Carr, E. McN., Rose Hill.
 Murphy, D. S., Rose Hill.
 Boney Bros., Wallace.

PUBLIC SCHOOL TEACHERS.

Hanchev, Miss Lucy, Wallace.
 Batts, Miss Brunie, Wallace.
 Hunter, Miss Bettie, Beulaville.
 Bishop, Miss Lucy, Beulaville.
 Hunter, Miss Annie, Warsaw.
 Wilson, Miss Annie, Mount Olive.
 Johnson, Miss Maud, Rose Hill.
 Johnson, Miss Irene, Rose Hill.
 Farrior, N., Rose Hill.
 Brown, Miss Deanie, Magnolia.
 Rhew, Miss Minnie, Magnolia.

Rackly, Miss Lillian, Magnolia.
 Quinn, Miss Gertrude, Chinquapin.
 Wallace, Miss Gattie, Alvin.
 Quinn, Miss Floy, Kenansville.
 Wells, Miss Hattie C., Kenansville.
 Stanford, W. C., Kenansville.
 Kornegay, Miss Kate, Kenansville.
 Chambers, Miss Nell, Kenansville.
 Goode, Mrs. N. L., Faison.
 Anders, Miss Mildred, Faison.
 Taylor, Miss Bettie, Faison.
 Taylor, Miss Norma, Magnolia.
 McDairmid, H. H., Rose Hill.
 Williams, Miss Ada, Rose Hill.
 Brinson, Mrs. Florence, Kenansville.
 Maxwell, Miss Jennie, Albertson.
 Raynoy, Miss Lethia, Maple Hill.
 Taylor, Miss Nannie L., Mount Olive.

Kornegay, Miss Ruth, Kenansville.
 Kornegay, Miss Bessie, Kenansville.
 Williams, Miss Nadino, Kenansville.
 Shackelford, Arthur, Kenansville.
 Snipes, Miss Elizabeth, Beulaville.
 Boone, Miss Lura M., Rose Hill.
 Moore, Miss Daisy, Rose Hill.
 Parker, Miss Mary T., Warsaw.
 Gotlaw, Miss Emma, Mount Olive.
 Canenaugh, Miss Mollie, Wallace.
 Gooding, Miss Mary S., Leon.
 Savage, Miss Eva, Wallace.
 Savage, Miss N. T., Wallace.
 Westbrook, Miss Lillian, Alvin.
 Blachard, Ward, Sloan.
 Fussell, Miss Sallie, Teachey.
 Cox, Miss Bettie, Warsaw.
 Hawkins, O. E., Mount Olive.
 Williams, Miss Lucy, Rose Hill.
 Blanehard, L. T., Rose Hill.
 Kennedy, H. L., Beulaville.
 Kennedy, H. T., Beulaville.
 Blizzard, John, Deep Run.
 Hollingsworth, Miss Hattie, Faison.
 Batts, Miss Lucy, Mount Olive.
 Williams, Miss Minnie, Kenansville.
 Williams, Miss Ada, Kenansville.
 Sheffield, Miss Genie, Magnolia.
 Edwards, Miss Maggie, Magnolia.
 Herring, Miss Clyde, Magnolia.
 Herring, Miss Vera, Magnolia.
 Carlton, Miss Emma, Warsaw.
 Raynor, Miss Beatrice, Warsaw.
 Tart, Prof., Warsaw.
 Chitty, Miss Gertrude, Warsaw.
 Cooper, Miss D. L., Kenansville.
 Cooper, Miss Ella, Kenansville.
 Hackly, Miss Mary, Warsaw.
 Dowd, Prof., Wallace.
 Smith, Miss May, Leon.
 Clement, Miss Anna, Wallace.
 Powers, Miss Fannie, Faison.
 Dowd, Mrs. W. C., Wallace.
 Ferrill, Miss Kate, Rose Hill.
 Ferrill, Miss Sallie, Kenansville.
 Carol, Miss Sallie, Kenansville.
 Carr, Miss Alice, Beulaville.
 Diddleton, Miss Lillian, Rose Hill.
 Shaw, P. E., Teachey.

Cole, H. S., Magnolia.
 Farabow, Miss Morada, Magnolia.
 Farabow, Miss Anabel, Magnolia.
 Wooten, M. H., Magnolia.
 Page, Miss Katie, Teachey.
 Grady, Miss Celia, Resaca.
 Newton, Miss Callie, Rose Hill.
 Burnham, Miss Daisy, Rose Hill.
 Dobson, Miss Hattie, Rose Hill.

KENANSVILLE.

Incorporated in 1899.
 Population, 1910: white, 200; colored, 70; total, 270.
 Value of real estate, \$44,463; value personal property, \$68,601.

TOWN OFFICERS.

Mayor—H. D. Williams.
 Postmaster—Thad. Jones.
 Chief of Police—E. J. Southerland.
MINISTERS AND CHURCHES.
 Methodist—J. M. Lowder, Pastor.
 Presbyterian—J. E. L. Winecoff, Pastor.

SCHOOLS AND ACADEMIES.

James Sprunt Institute (Presbyterian Female College)—J. E. L. Winecoff, President.

DOCTORS.

Coppedge, T. O.

DRUGGISTS.

Coppedge, T. O.

GENERAL MERCHANDISE.

Wallace, B.
 Cooper, W. B.
 Southerland, C. J.
 Southerland, Lawrence.

LAWYERS.

Beasley, L. A.
 Williams, H. D.
 Jones, Thad.
 Gavin, John A., Jr.

HOTELS AND BOARDING HOUSES.

Bowden, Mrs. B. C.

INSURANCE AGENTS.

Hinson, J. F.

NEWSPAPERS AND EDITORS.

Eastern Carolina News—H. D. Williams and L. A. Beasley, Editors.

MAGNOLIA.

Incorporated in 1855.
 Population, 1910: White, 400; colored, 300; total, 700.
 Value real estate and personal property, \$148,000.
 Tax Rate: 20c. on the \$100.

TOWN OFFICERS.

Mayor—W. E. Pickett.
 Postmaster—H. M. Swinson.
 Chief of Police—F. N. Bardin.
 R. R. Agent—P. J. Heath, Atlantic Coast Line.
 Manager Telegraph—P. J. Heath, Western Union.

MINISTERS AND CHURCHES.

Methodist—C. T. Rodgers.
 Baptist—J. H. Booth, Pastor.
 Universalist—Thos. Chaplan, Pastor.

SCHOOLS AND ACADEMIES.

Public School—M. H. Wooten, Principal.

DOCTORS.

Carr, R. L.

DRUGGISTS.

Magnolia Drug Co.

GENERAL MERCHANDISE.

Newbury, The H. E., Co.
 Horne, J. C.
 Middleton, Theo.
 Groves, J. H., & Son.
 Gaylor, C. P.
 Edwards, Geo.
 Cox, Miss Maey.
 Newbury Supply Co.
 Scott, F. D., & Co.

HOTELS AND BOARDING HOUSES.

Mathis House.
 Southerland House.

LIVERY STABLES.

R. Mathis.

MANUFACTURING PLANTS.

Magnolia Manufacturing Co. (Lumber, Crates, Gin, Furniture).
 Croom, J. F. (Lumber, Crates, Gin).
 Magnolia Crate Works (Lumber, Crates, Sash, Doors, Blinds).

WARSAW.

Incorporated in 1855.
 Population, 1910: White, 1,000; colored, 500; total, 1,500.
 Value real estate, \$197,251; value personal property, \$93,019.
 Tax Rate, 33 1-3c. on the \$100.

TOWN OFFICERS.

Mayor—J. E. Williams.
 Postmaster—J. B. Winders.
 Chief of Police—J. M. Loftin.
 R. R. Agent—B. C. Vick, Atlantic Coast Line.

MINISTERS AND CHURCHES.

Baptist—E. J. Harrell, Pastor.
 Methodist—J. M. Lowder, Pastor.
 Presbyterian—P. C. Clark, Pastor.
 Episcopal—J. E. Williams, Rector.

SCHOOLS AND ACADEMIES.

Warsaw Graded and High School—B. I. Tart, Principal.

BANKS AND BANKERS.

Bank of Warsaw—H. L. Stevens, President; H. P. Peirce, Cashier.

DOCTORS.

J. R. Patterson.
 Williams, J. M.

DENTISTS.

Herring, J. C. D.
 W. E. Hines.

DRUGGISTS.

Warsaw Drug Co.

LAWYERS.

Stevens, H. L.
 Johnson & Johnson.

GENERAL MERCHANDISE.

Herring & Hobbs.
 Murray, M. T.
 Middleton, F. G.
 Worsley, J. O.

Cox, J. B.
 Fonville, J. H.
 Warsaw Hardware Co.
 Hines, S. E.
 Johnson, J. Walter.
 Slossberg, L. & Bro.
 Frederick, John.
 Best, L. P.
 Thornton, W. C.
 Southerland, F. M.
 Wilson, J. P.
 J. S. Wagstaff.
 Hazlett Bros. & Co.

UNDERTAKERS AND EMBALMERS.

Owen, H. G.

HOTELS AND BOARDING HOUSES.

Warsaw Inn.
 Blanchard, Mrs. Harriett.

LIVERY STABLES.

Chambers, C. D.
 Hollingsworth, W. L.
 Best, R. H. (Sales).
 Farrior, P. L. (Sales).

INSURANCE AGENTS.

Blackmore, R. W.
 Bass, J. W. R.
 Masey & Smith.

FURNITURE DEALERS.

Best & Herring.

PAINT AND OIL DEALERS.

Wilson, J. P.
 Brown, C. J.

MANUFACTURING PLANTS.

Camp Manufacturing Company.
 Warsaw Manufacturing Co.
 Newcomb, A. W. (Turning Factory,
 Sash, Doors, Blinds).

Warsaw Crate & Basket Factory.
 Warsaw Tobacco Warehouse.
 Tucker, J. W. (Machine Shops).
 Warsaw Lumber Company.
 Pierce, J. H., Lumber Company.
 Pope, H. J., Lumber Company.

WALLACE.

Population, 1910: White, 425; colored, 75; total, 500.

Value real estate, \$90,295; value personal property, \$87,095.54.

Tax Rate: 20c. on the \$100.

TOWN OFFICERS.

Mayor—J. R. Rose.
 Postmaster—R. B. Colwell.
 Chief of Police—B. C. Boney.
 R. R. Agent—J. R. Rose, Atlantic Coast Line.
 Manager Telegraph—J. R. Rose, Western Union.

MINISTERS AND CHURCHES.

Presbyterian—W. P. M. Carrie, Pastor.

Baptist—J. A. Smith, Pastor.
 Methodist—Y. E. Wright, Pastor.

SCHOOLS AND ACADEMIES.

Wallace Graded School—J. E. Dowd, Principal.

BANKS AND BANKERS.

Bank of Duplin—H. C. McQueen, President; A. L. McGowen, Cashier.

DOCTORS.

Graham, B. R.
 Carroll, J. W.

DRUGGISTS.

Wallace Drug Co.

GENERAL MERCHANDISE.

Wallace Grocery Co. (Wholesale).
 Duplin Grocery Co. (Wholesale).
 Hall Mercantile Co.
 Carr & Wells.
 Z. J. Carter & Son.
 Mann & Pifford.
 Boney, Jno. B.
 Sheffield, R. T.
 Powell Hardware Co.
 Sheffield, J. W.
 Hussey, F. G.
 Powers, H. & S.
 Powell, M. O. & Bro.

HOTELS AND BOARDING HOUSES.

Hotel Boney.

LIVERY STABLES.

Carter & Brice (Sales).
 Wells & Byrd (Sales).

DENTISTS.

Sloan, C. S.

INSURANCE AGENTS.

McGowen & Carr.

LAWYERS.

Ward, Geo. R.
 Powers, A. K.

MANUFACTURING PLANTS.

Cumberland Lumber Co.
 Norfolk Lumber Co.
 Boney, G. L.
 Hilton Lumber Co.

WAREHOUSES.

Peoples Tobacco Warehouse.

FAISON.

Incorporated in 1871.

Population, 1910: Whites, 300; colored, 100; total, 400.

Value real estate, \$109,800; value personal property, \$91,605.

Tax Rate: 10c. on the \$100.

TOWN OFFICERS.

Mayor—Thos. Perrett.
 Postmaster—V. N. Seawell.
 Chief of Police—J. R. Keen.
 R. R. Agent—I. W. Lane, Atlantic Coast Line.
 Manager Telegraph—I. W. Lane, Western Union.

TELEPHONE COMPANIES.

Consolidated Telephone Co., Inc.

MINISTERS AND CHURCHES.

Presbyterian—Peter McIntyre, Pastor.

Methodist—Rev. Merritt, Pastor.
 Baptist—W. B. Rivenbark, Pastor.
 Episcopal—Edward Wooten, Rector.

SCHOOLS AND ACADEMIES.

Faison Male Academy.
 Presbyterian High School.
 Graded School.

BANKS AND BANKERS.

Bank of Faison—C. S. Hines, President; M. McD. Williams, Cashier.

DOCTORS.

Lane, Jno. L.
Seawell, V. N.

DRUGGISTS.

Faison Drug Co.

INSURANCE AGENTS.

Williams, M. McD.
Perrett, Thos.

GENERAL MERCHANDISE.

Hines, C. S., & Bro.
Southernland, C. T., & Co.
Faison & Pierce.
Taylor & Thompson.
Presise, H. C.

Southerland, R. B.

Clifton, N. D.

Gibson, Mrs. Z. A., & Co.

DRY GOODS AND NOTIONS.

Joseph, Maggie.

Romanns, Romulus.

BUTCHERS AND DEALERS IN**CATTLE.**

Presise, H. C.

Southerland, R. B.

HOTELS AND BOARDING HOUSES.

Hotel Witherington.

LIVERY STABLES.

Southerland, W., & Co.

MANUFACTURING PLANTS.

Bland, C. W. (Modern Cotton Gin).
Mallard, J. W. (Saw Mill and Crate Factory).

ROSE HILL.

Incorporated in 1901.

Population, 1910: Whites, 300; colored, 50; total, 350.

Value real estate, \$107,426.98; value personal property, \$50,000.37.

Tax Rate, 20c. on the \$100.

TOWN OFFICERS.

Mayor—T. Kilpatrick.

Postmaster—Henry Fussell, Jr.

Chief of Police—J. McD. Rochell.

R. R. Agent—J. T. Vick, Atlantic Coast Line.

Manager Telegraph—J. T. Vick, Western Union.

MINISTERS AND CHURCHES.

Baptist—J. M. Page, Pastor.

Presbyterian—W. P. M. Curry, Pastor.

Methodist—Y. E. Wright, Pastor.

SCHOOLS AND ACADEMIES.

Rose Hill Graded School—H. H. McDiarmid, Principal.

BANKS AND BANKERS.

Bank of Rose Hill—Chas. N. Evans, President; W. B. Southerland, Cashier.

DOCTORS.

Carr, R. L.

DENTISTS.

Hawes, I. L.

DRUGGISTS.

Carr, R. L.

GENERAL MERCHANDISE.

Henderson, W. D., & Co.

Parker & Bland.

Teachey, The, Co.

Teachey, C. C., & Sons.

Fussell, J. D.

Scott, I. C.

Carr, Mrs. A. F.

HOTELS AND BOARDING HOUSES.

Overbrook Hotel.

LIVERY STABLES.

Byrd, W. L., & Co.

Fussell, Oscar.

Kilpatrick, A. M.

Scott, I. C.

NEWSPAPERS AND EDITORS.

Duplin Enterprise (Weekly)—D. S. Hines, Editor.

FERTILIZER DEALERS.

Parker & Bland.

INSURANCE AGENTS.

Blizzard, J. F. (Fire, Accident, Health).

Southerland, W. B. (Fire).

MANUFACTURING PLANTS.

Atlantic Coffin & Casket Co.

Fussell, Jesse (Saw Mill, Planing Mill, Cotton Gin and Grist Mill).

Fussell & Boney (Saw Mill).

Jones, W. H. (Turning Works).

TEACHEYS.

Incorporated in 1899.

Population, 1910: Whites, 175.

Value real estate, \$75,000; value personal property, \$23,000.

Tax Rate: 20c. on the \$100.

TOWN OFFICERS.

Mayor—S. O. Wilson.

Postmaster—J. C. McMillan, Sr.

Chief of Police—Frank Sloan.

R. R. Agent—Mrs. S. M. Justice, Atlantic Coast Line.

MINISTERS AND CHURCHES.

Baptist—Robt. Peele, Pastor; R. Rivenbark, resident Pastor.

Presbyterian—L. E. Wells, Pastor.

SCHOOLS AND ACADEMIES.

Teachey's State High School—P. E. Shaw, Principal.

GENERAL MERCHANDISE.

McMillan, H. D.

McMillan, J. C., Jr.

McMillan, J. C., Sr.

A. F. Bland.

Fussell, B. F.

CONTRACTORS AND BUILDERS.

Bland, A. F.

HOTELS AND BOARDING HOUSES.

Yarborough House.

Hotel Rex.

McIntyre Boarding House.

FLORISTS.

Coastal Plain.

MANUFACTURING PLANTS.

Boney, E. (Saw Mill, Grist Mill and Cotton Gin).

Fussell, B. F. (Crate Factory).

Brown, D. E. (Saw Mill).

DURHAM COUNTY

COUNTY SEAT, DURHAM.

Population: (Census 1910), 35,276.

Formed in 1881. Named in honor of Dr. Bart Durham.

Area: 234 square miles.

Value of real estate, \$10,434,042; value of personal property, \$11,658,884.

Property listed in 1911, by whites, \$21,421,164; by negroes, \$680,862.

No. of Schools: For whites, 29; for negroes, 17.

Tax Rate: County purposes, 13 2-3c. on the \$100; roads and bridges, 20 1-3c.; special, none; State, 25c.; schools, 20c.

Public Roads: No. miles, 700; 115 macadamized. Worked by taxation.

RAILROAD, TELEGRAPH AND EXPRESS COMPANIES.

Southern Railway, 11.18 miles, assessed value	\$ 437,362.75
North Carolina Railroad, 16.22 miles, assessed value	1,127,246.63
Durham and Southern Railroad, 8.18 miles, assessed value.....	174,100.00
Seaboard Air Line Railway, 10.39 miles, assessed value.....	295,955.41
Durham and South Carolina Railroad, 9.25 miles, assessed value	46,190.00
Norfolk and Western Railway, 19.50 miles, assessed value.....	432,886.00
Pullman Co., assessed value.....	3,146.68
Southern Cotton Oil Co., assessed value	5,100.00
Southern Express Co., assessed value	11,923.75
Western Union Telegraph Co., assessed value	6,901.12
Durham Traction Co., assessed value	172,900.00
Southern Bell Telephone and Telegraph Co., assessed value....	3,826.00
Southside Telephone Co., assessed value	300.00
North Carolina Telephone Co., assessed value	569.00
American Telephone and Telegraph Co., assessed value.....	1,364.60
Postal Telegraph-Cable Co., assessed value	1,285.00
Interstate Telephone and Telegraph Co., assessed value.....	70,000.00
Southern Power Co., assessed value.....	6,088.00

Superior Court Terms: January 8th (criminal); January 22d (civil); March 18th (civil); May 13th (criminal); August 26th (criminal); October 2d (civil); December 4th (criminal).

COUNTY OFFICERS.

Clerk of the Court—C. B. Green, Durham.

Sheriff—J. F. Harward, Durham.

Register of Deeds—M. G. Markham, Durham.

Treasurer—S. Bowling, Durham.

Coroner—A. C. Jordan, Durham.

Surveyor—E. C. Belvin, Durham.

Attorney—R. P. Reid, Durham.

Co. Supt. of Health—N. M. Johnson, Durham.

Co. Supt of Schools—C. W. Massey, Durham.

Supt. of County Home—W. T. Mangum, Durham.

County Commissioners—L. B. Markham (chm.), Durham; J. D. Hamlin, T. E. Belvin, F. M. Tilley, Maynard Mangum, Durham.

Co. Board of Education—J. W. Umstead, Stem, R. F. D. No. 1; G. C. Stallings, Durham, R. F. D. No. 4; R. P. Reade, Durham.

Co. Board of Elections—S. C. Brawley, Durham; R. P. Reade, Durham; S. M. Holton, Durham.

JUSTICES OF THE PEACE.

Durham Township—R. C. Cox, Durham; D. C. Gunter, Durham; R. A. Harris, Durham; I. J. Cox, Durham; D. G. O'Neal, West Durham; J.

T. Morton, East Durham; John Tilley, Durham.

Lebanon—W. S. Terry, Sr., Durham, R. F. D.; J. N. S. Latta, Durham, R. F. D.; S. H. Flinton, Durham, R. F. D.

Patterson—A. M. Moring, Durham, R. F. D.; J. A. Booth, Durham, R. F. D.; J. W. Cannady, Durham, R. F. D.

Oak Grove—A. M. Hall, Nelson; W. W. May, Nelson; J. W. Rogers, Nelson.

Mangum—D. D. Harris, Rougemont; E. H. Veasey, Rougemont; P. A. Flinton, Rougemont.

Cedar Fork—Geo. Barbee, Durham, R. F. D.; F. A. Edwards, Durham, R. F. D.; C. B. Green, Durham, R. F. D.

MINISTERS NOT IN TOWNS.

Methodist—J. B. Thompson, Durham; P. H. Massey, R. F. D, Durham.

Baptist—W. E. Dunnegan, West Durham; J. A. Hackett, Durham; J. M. Arnette, Durham.

PHYSICIANS NOT IN TOWNS.

Ward, M. P., Gorman.
Holt, D. M., Willardville.
Lyon, E. H., Durham.

MERCHANTS NOT IN TOWNS.

Hester, J. L., West Durham.
McDonald, W. J., West Durham.

Bowen, W. T., West Durham.
 Hester, B. F., West Durham.
 Holder & Cheek, East Durham.
 Morris, C. W., East Durham.
 Brown, W. B., East Durham.
 Johnson, A. K., East Durham.
 Alford, T. H., East Durham.
 Ligeon, F. G., East Durham.
 Miller, S., East Durham.
 Lewis, J. D., & Co., East Durham.
 Barbee, I. S., East Durham.
 Carver, H. L., Rougemont.
 Critcher & Jacobs, Rougemont.
 Morris, W. H., Nelson.

FLOUR, CORN AND FEED MILLS.

Tilley, Cassum, Durham.
 Christian Mill, Durham.
 Patterson Mill, Durham.
 Picket Mill, Durham.
 Southern Pure Food Co., Durham.

SAW MILLS.

Chatham Lumber Co., East Durham.
 Carrington Lumber Co., East Durham.

Hancock, John, Chapel Hill.
 Barbee, Jack, Durham, R. F. D. No. 3.
 Fowler, Joe, Chapel Hill, R. F. D. Sears Bros., Durham.
 Markham Bros., Durham.
 Barbee Bros., Durham, R. F. D.
 Barbee, W. L., West Durham.
 McGranham Bros., Durham.

COTTON GINS.

Colelough, Lum, Durham.
 Barbee, J. H., Durham.
 Shipp, John, Durham.
 Pickett, Asa, & Sons, Durham.
 Barbee Bros., Durham.
 Morris, W. H., Nelson.
 Belvin, Mrs. D. L., Durham.
 Pickett & Co., Durham.
 Jones, R. N., Durham.
 Erwin Cotton Mills, Durham.

PUBLIC SCHOOL TEACHERS.

Anderson, H. C., Durham.
 Barbee, H. C., East Durham.
 Fisher, C. O., Durham.
 Suitt, S. M., East Durham, R. F. D. No. 4.
 Carpenter, A. M., Durham, R. F. D. No. 4.
 Weatherly, A. C., Gorman, R. F. D. No. 1.
 Husketh, S. J., Durham, R. F. D. No. 3.
 Stallings, D. H., Gorman, R. F. D. No. 1.
 Proctor, B. G., East Durham.
 Douglas, Miss Nannie, West Durham, R. F. D. No. 1.
 Umstead, Miss Myrtle M., West Durham, R. F. D. No. 1.
 Herndon, Miss Corinna, Durham, R. 3.
 Vickers, Miss Sallie, Durham, R. F. D. No. 3.
 Markham, Miss Belle, Gorman.

Bragg, Miss Beulah, Durham, R. F. D. No. 4.
 Markham, Miss Lela, Durham, R. F. D. No. 1.
 Neal, Miss Eva, Durham, R. F. D. No. 5.
 Mann, Miss Annie Lee, West Durham.
 Belvin, Miss Prudence, Durham, R. F. D. No. 2.
 Garrard, Miss Lorena, Durham, R. F. D. No. 2.
 Lyon, Miss Lorena, Durham, R. F. D. No. 2.
 Jones, Miss Eunice, West Durham.
 Brown, Miss Annie, West Durham.
 Powell, Miss Hodgie, West Durham.
 Hammet, Miss Carrie, Durham.
 Shields, Miss Madge, Durham, R. F. D. No. 1.
 Harris, Miss Annie, Bahama, R. F. D., No. 2.
 Sasser, Miss Mary T., Durham.
 Vick, Miss Emily P., East Durham.
 Suitt, Mrs. S. M., Durham, R. F. D. No. 4.
 Sorrell, Mrs. D. W., Durham.
 Brogden, Mrs. B. J., Durham.
 Horton, Mrs. Lola, East Durham.
 Bailey, Miss Loula, Gorman, R. F. D. No. 1.
 Thompson, Miss Ida S., Durham.
 Pope, Miss Hannah, Durham.
 Blue, Miss Flora, Durham.
 Ellis, Miss Iver, Durham.
 Nichols, Miss S. J., Gorman, R. F. D. No. 1.
 Brinkley, Miss Mary F., Gorman, R. F. D. No. 3.
 Brown, Miss Grace, East Durham.
 Aiken, Miss Lucile, Durham.
 Royall, Miss Evelyn, East Durham.
 Morris, Miss Carrie, East Durham.
 Barbee, Miss Bettie, Durham.
 Faucette, Miss Julia W., Durham.
 Stallings, K. E., Morrisville, R. F. D. No. 2.
 O'Briant, W. R., Durham, R. F. D. No. 6.
 Hntchins, C. M., Durham.
 Nixon, Joe R., Bahama.
 Hall, Arnold, Rougemont.
 Scott, Luther V., Stem, R. F. D.
 Young, Miss Lela D., East Durham.
 Barker, Miss Gypsie R., Durham.
 Latta, Miss Lola, Durham, R. F. D. No. 2.
 Barden, Miss Iva L., West Durham.
 Moring, Miss Lelia O., Durham, R. F. D. No. 3.
 Pigg, Miss Nannie E., Nelson.
 Council, Miss Bettie, Durham, R. F. D. No. 3.
 Flinton, Miss Nannie E., Rougemont.

Farmer, Miss Macie, Rougemont.
 Gibbs, Miss Annie May, Bahama,
 R. F. D. No. 1.
 Ball, Miss Lilly, Bahama, R. F. D.
 No. 2.
 Jones, Miss Nan P., Stem, R. F. D.
 No. 1.
 Dellinger, Miss Eva, Bahama.
 Westboro, Miss Katherine, Bahama,
 R. F. D. No. 1.
 Green, Miss Vergie, Durham, R. F.
 D. No. 3.
 Hobgood, Miss Clyde, Durham,
 Holloway, Miss Maggie, Durham.
 Mann, Mrs. B. N., West Durham.
 Holton, Holland, Durham.
 Bowling, Miss Kate, Durham, R. F.
 D. No. 3.

DURHAM.

Incorporated in 1869.
 Population, 1910: 18,241; including
 East and West Durham, 25,000.
 No. white polls, 1,837; No. colored
 polls, 857.
 Value real estate, \$6,966,016; value
 personal property, \$11,182,724.
 Tax Rate: \$1.17 on the \$100.
 Bonded debt, \$651,000.
 Floating debt, \$9,000.

TOWN OFFICERS.

Mayor—W. J. Brogden.
 Chief of Police—J. F. Freeland.
 City Clerk—George W. Woodard.
 Treasurer—T. M. Stephens.
 Tax Collector—J. R. Patton.
 Standard-Keeper—Geo. Booth.
 City Attorney—Sidney Chambers.
 City Supt. of Health—W. H. Boone.
 Postmaster—J. A. Giles.

R. R. Agents—R. L. Montgomery,
 Durham & Southern; R. L. Montgo-
 mery, Seaboard Air Line Ry.; J. W.
 Roach, Southern Ry. Co.; R. A. Hon-
 eycutt, Durham & South Carolina
 R. R.; R. M. Taliaferro, Norfolk &
 Western Ry.

Express Agent—P. L. Stone.
 Telegraph Managers—F. H. Heidt,
 Western Union Tel. Co.; A. Wilker-
 son, Postal Telegraph Company.

MINISTERS AND CHURCHES.

Baptist—(First), no pastor; (Sec-
 ond), no pastor; (North Durham), J.
 M. Arnett, Pastor.

Christian—(Main Street), J. O. Cox,
 Pastor.

Episcopal—(St. Phillip's), S. S. Bost,
 Rector; Thos. L. Trott, Rector.

Methodist—Presiding Elder, R. C.
 Beaman (Memorial), G. F. Smith,
 Pastor; (Mangum Street), C. B. Cul-
 breth, Pastor; (Trinity), R. C. Cra-
 ven, Pastor; H. C. Smith, Pearl Mills
 and Bethany Circuit.

Presbyterian—(First), E. R. Ley-
 burn, Pastor.

Catholic—(St. Mary Immaculate),
 William F. O'Brien, Pastor.

COLLEGES.

Trinity College Faculty.

WILLIAM PRESTON FEW, Presi-
 dent and Professor of English.

WILLIAM HOWELL PEGRAM,
 Professor of Chemistry.

ROBERT LEE FLOWERS, Pro-
 fessor of Mathematics.

J. C. KILGO, Lecturer in Depart-
 ment Biblical Literature.

WILLIAM IVEY CRANFORD, Dean,
 Carr Professor of Philosophy.

ARTHUR HERBERT MERRITT,
 Professor of Greek.

CHARLES WILLIAM EDWARDS,
 Professor of Physics.

WILLIAM HENRY GLASSON, Pro-
 fessor of Political Economy and So-
 cial Science.

WILLIAM FRANCIS GILL, Profes-
 sor of Latin.

ALBERT MICAHAH WEBB, Pro-
 fessor of Romance Languages.

WILLIAM HANE WANNAMAKER,
 Professor of German.

JAMES JACOB WOLFE, Professor
 of Biology.

WILLIAM KENNETH BOYD, Pro-
 fessor of History.

EUGENE CLYDE BROOKS, Pro-
 fessor of History and Science of Edu-
 cation.

SAMUEL FOX MORDECAI, Dean
 of the Law School and Professor of
 Law.

ROBERT PERCY READE, Asso-
 ciate Professor of Law.

JULIAN BLANCHARD, Professor
 of Engineering.

FRANK CLYDE BROWN, Profes-
 sor of English.

ARTHUR LEWIS MCCOBB, As-
 sistant Professor of Modern Lan-
 guages.

ARTHUR MATHEWS GATES, As-
 sistant Professor of Latin.

CHARLES BLACKWELL MARK-
 HAM, Assistant Professor of Mathe-
 matics.

WILLIAM THOMAS LAPRADE,
 Assistant Professor of History.

HERSEY EVERETT SPENCE, As-
 sistant Professor of English.

ROBINSON GREGG ANDERSON,
 Professor of Law.

FRANK NICHOLAS EGERTON,
 JR., Instructor in Engineering.

ROBERT NORTH WILSON, As-
 sistant Professor of Chemistry.

JOHN ALLEN MORGAN, Assistant
 Professor of Political Economy.

F. X. PARKER, Professor Biblical
 Literature.

WILBUR WADE CARD, Director
 Angier-Duke Gymnasium.

PHILLIP JEFFERSON JOHNSON,
Instructor in Physics.

BEALE JENNINGS FAUCETTE,
Assistant in English.

ALFRED WHITTESETT HORTON,
Assistant in English.

JAMES LAFAYETTE HUTCHINSON,
Assistant in English.

CLAUDE BASCOM WEST,
Assistant in English.

SCHOOLS AND ACADEMIES.

Southern Conservatory of Music—
Gilmore W. Bryant, Director.

Trinity Park School—W. W. Peele,
A. B., Trinity Headmaster.

City High School—E. J. Green, Prin.

Fuller School—W. A. Bryan, Prin.

Edgemont School—W. M. Upchurch,
Principal.

Morehead School—C. H. Jenkins,
Principal.

North Durham School—J. E. Brinn,
Principal.

HOTELS AND BOARDING HOUSES.

Corcoran Hotel.

Murray Hotel.

Church Street Hotel.

Arcade Hotel.

Betts' Boarding House.

Hawkeye Place.

High, Mrs. S. M.

Hunt, Mrs. T. E.

Lyon, Mrs.

Rogers, Mrs. Unas.

Whitehead, Mrs. J. T.

Durham Boarding House.

Hopkins House.

Yearby House.

Central Hotel.

ARCHITECTS.

Linthicum & Rose.

BANKS AND BANKERS.

Citizens National Bank—B. N. Duke,
President; J. B. Mason, Cashier.

Fidelity Bank—B. N. Duke, Presi-
dent; J. F. Wiley, Cashier.

First National Bank—J. S. Carr,
President; W. J. Holloway, Cashier.

Home Savings Bank—G. W. Watts,
President; T. B. Pierce, Cashier.

Merchants Bank—C. C. Thomas,
President; J. A. Warren, Cashier.

Farmers and Mechanics Bank (Col.)
—John Merrick, President; G. W.
Adams, Cashier.

BAKERS.

Poole, Arthur.

Star Bakery.

Whitmore, J. L.

BRICK MANUFACTURERS.

Mangum, Bart W.

Morton & Massey.

Fowler, J. T.

Cheek & Belvin.

BOOK STORES.

Durham Book & Stationery Co.

Trinity College Book-Room.

BOOT AND SHOE DEALERS.

Pridgen & Jones.

Burch & Gorman.
Perry, Horton & Co.
Bellamy, R. L.
Holloway & Belvin.

BUILDING & LOAN ASSOCIATIONS.

Durham Building and Loan Ass'n.
Peoples Perpetual Building and
Loan Ass'n.

Royal Knights Building and Loan
Ass'n.

BUTCHERS AND DEALERS IN

CATTLE.

Bowen, A. L.

Parrish, P. J.

Shepherd, W. T.

Thacker, A. A.

Holt, W. C.

Hutchins, J. W.

CARRIAGE DEALERS AND MFR'S.

Seeman Carriage Co.

Durham Buggy Co.

Holloway, E. J.

Lyon, W. C.

Llewellyn, W. H.

Woodall, B. C.

Durham Vehicle and Harness Co.

CLUBS.

Elks Club.

Commonwealth Club.

COMMISSION MERCHANTS.

Perry, S. R.

Tyree, B. L.

Howard, Thomas, Co.

Draughan, A. J., Co.

COTTON AND HOSIERY MILLS.

Golden Belt Mfg. Co.

Durham Hosiery Mills No. 1.

Durham Hosiery Mills No. 2.

Pearl Cotton Mills.

Erwin Cotton Mills.

Commonwealth Mfg. Co.

Durham Cotton Mfg. Co.

CONFECTIONERY DEALERS.

Marathon Candy Kitchen.

Whitmore, J. L.

Durham Candy Kitchen.

Ferrell, J. A.

Olympia Candy Kitchen.

Gates, J. D.

Hall, R. M.

Keith, C. S.

Rogers, C. J.

Smith, W. M.

CONTRACTORS AND BUILDERS.

Underwood, N.

Houston, B. R.

Bowling, S.

Smith, Herbert L.

Salmon, J. T.

Pettigrew, W. J.

Stone, C. H.

Pearce, J. W.

Lawrence, I. G.

Christian, T. S.

Linthicum & Rose.

Piatt, Wm. M.

Wilkerson-Moffit Co.

White, Gilbert C.
Bowles Bros.

COAL AND WOOD DEALERS.

Beal, George H.
Wall, W. L.
Tally, J. R.
Umstead, J. N., & Son.
Durham Coal, Wood and Lumber
Company.
Mason, George N.

BUSINESS ORGANIZATIONS.

Merchants' Association — P. W.
Vaughan, President.
Civic League.

**CLOTHIERS AND MEN'S
FURNISHERS.**

Lambe, T. J., & Sons.
Slater, W. A., Co.
Sneed, Markham, Taylor Co.
Wilson, A.
Farley, Jas. H.
Peoples' Store.
Pritchard, Bright & Co.
Lazarus, R.
Masters & Agee.
Markham Harris Co.

DEPARTMENT STORES.

Rawls, Q. E., & Son.
Kronheimer, B. F., & Co.

DENTISTS.

Norris, C. P.
Shackleford, E. W.
Satterfield, H. E.
Reade, A. P.
Hutchinson, C. L.
McCracken, J. T.
Edwards, L. N.
Carr, G. A.
Carr, I. N.

TOBACCO DEALERS.

American Tobacco Co.
Venable Tobacco Co.
Durham Tobacco Storage and In-
spection Co.
Warren & Mangum.
Umstead, Riley & Sons.
Umstead, A. K.
Pope, Carrington & Pollard.
Umstead & Carrington.

DRUGGISTS.

College Pharmacy.
Westside Pharmacy.
Crabtree Pharmacy.
Edgemont Drug Store.
Herndon, M. D.
Sneed, Umstead Co.
Thomas Drug Co.
Peabody Drug Co.
Blacknall's Drug Co.
Five Points Drug Co.
Haywood & Boone.
King, C. E., & Sons.
Mabry, W. A.
Main Street Pharmacy.
Rexall Pharmacy.
Vaughan, P. W.
Yearby, W. M.

DOCTORS.

Adams, C. A.
Bitting, N. D.
Bodie, N. P.
Bowling, E. H.
Brooks, B. U.
Cheatham, A.
Felts, R. L.
Graham, Joseph.
Hicks & Hicks.
N. M. Johnson.
Jourdan, A. C.
Manning, J. M.
Moore, R. A.
Woodard, C. A.
Tucker, A. R. (Osteopath).
Olive, W. W.
Teague, R. J.
Boone, W. H.
Boyles, A. C.
Facette, Dr.
McPherson, S. D.
Pierce, S. B.
Ross, Dr. Geo.

DRY GOODS AND NOTIONS.

Alcocks, W. W. & Sons.
Ellis, Stone & Co.
Emperial, The
Enoch, B.
Council, J. L.
Gladstein, M.
Baldwins, R. A., & Sons.
Primakoff, A.
Hockfield, S. H.
Kadis, C. Z.
Kendall, C. W.
Kronheimer, B. F.
Land, A.
Rawls, Q. E.
Tonkell, A.

GROCERS.

Addison, T. A.
Andrews, L. D.
Billings, G. C. L.
Brown, W. R.
Brogden & Umstead.
Abelkop, Harris.
Baldwin, Mrs. Pattie C.
Barbee & Elliott.
Barbee, A. L.
Bloom, H.
Brady, H.
Bowen, W. T.
Broadwell, R. J.
Bullock, W. R.
Brooks, G. W.
Burns, J. H.
Berry, J. H.
Bullock, O. G.
Carden, A. C.
Carlton, F. M., & Co.
Carpenter Bros.
Carlitt.
Colclough, W. S.
Cole & Garrard.
Chappell, D. C.
Clegg, L. L.
Chandler, S. H.
Cain, A. W.

Cobb, D. M.
 Couch, N. E.
 Gunter, E. T.
 Hockfield, M.
 Hockfield, N.
 Holder & Cheek.
 Hewitt, J. C.
 Lee, J. H.
 Land, A.
 Levy, S.
 Johnson, A. K.
 Kelly, J. D.
 Lynn Bros.
 Lakewood Grocery.
 McLennan, J.
 McFarland, J. W.
 Murnick, A. M.
 Mullett, I. B.
 Morris, R. B.
 Newell, J. A.
 Markham, Stephens Co.
 Cohen, A. R.
 Copley, C. T.
 Carney, J. E.
 Copley, Wm.
 Dezeru, Wiley.
 Duncan, J. P.
 Earp, E.
 Foushee, H. W.
 Fagan, S.
 Gurley, C. C.
 Graves, C.
 Gordon, I. Hurst.
 O'Briant, R. P.
 Rollins, M. E.
 Southern Feed and Grocery Co.
 Parkham, J. E.
 Pendergrass, Thos.
 Perry, J. S.
 Sikes, J. W.
 Tally, W. S.
 Thomas, J. S.
 Woods, Joe
 Williams, Jasper
 Wheeler, W. P.
 Wyke, W. F.
 York, W. M.
 Morris, R. H.
 Patterson Bros. Co.
 Perry, Wood & Co.
 Pope, G. M.
 Rigsbee, S. F., & Son.
 Seigel, L.
 Silver.
 Howard, Thomas
 Stabley, J. R.
 Stephens, F. M., & Co.
 Wilkerson, J. L.
 Zukerman, G.
 Woody, J. P.
 Hewitt, W. A. (Wholesale).
 Tyree, B. L.

POWER AND LIGHT COMPANIES.

Durham Light and Power Co.
 Durham Traction Company.

FRUIT DEALERS.

Chandler Produce Co.

Perry, J. S., Co.
FERTILIZER DEALERS & MFR'S.
 Rigsbee, A. M., & Sons.
 Rogers, J., & Co.
 Virginia-Carolina Chemical Co.

FLORISTS.

Roll, Fred.
 Durham Floral Nursery.

FISH AND OYSTER DEALERS.

Addison, T. A.
 Bumpass, E. N.
 Green, J. B.
 Hamlin, L. D.
 Herndon, C. M.
 Ingram, W. S.
 Wilson & Patterson.

FOUNDRIES AND IRON WORKS.

Durham Iron Works.
 North Side Foundry Co.
 Kuker Foundry.

FURNITURE DEALERS.

Brown & Co.
 Chatham Furniture Co.
 Glosson, D. W.
 Howe, Wm.
 Christian & Harward.
 Clark, Bryan & Co.
 Model Furniture House.
 Rogers, L. D.
 Royall & Borden Co.
 Herring & Elliott.
 Hesse, J. A., & Sons.
 Holland Bros.
 Stallings & Jones.

HARDWARE DEALERS.

Public Hardware Co.
 Lloyd, A. E. & Co.
 Pollard Bros.
 Taylor & Phipps.

HOSPITALS.

Watts Hospital.

INSURANCE AGENTS.

Sparger & Umstead (Life).
 Southgate, J., & Son (Fire).
 Durham Loan & Trust Co. (Fire and Life).
 Fulford, W. A. (Life and Fire).
 Griswold Insurance and Real Estate Co. (Life and Fire).
 Dunn, W. B. (Life).
 Lee, R. N. (Life).
 Ogburn, F. A. (Life).
 Anderson, T. J. (Life).
 Durham Mutual Protective Asso.
 Lindsey, W. C. (Fire).
 Metropolitan Life Ins. Co.
 Mutual Life Ins. Co.
 Standard Mutual Life Ins. Co.
 Virginia Life Ins. Co.
 The Workers Mutual L. and H. Co.
 General Ins. Co.

JEWELERS.

Jones & Frazier.
 Case, C. H.
 Hillard, M. T.
 Snider-Wilcox & Fletcher Co.
 Womble, J. W.

LAUNDRIES.

Durham Steam Laundry.
Model Steam Laundry.
Chinese.

LAWYERS.

Branham & Brawley.
Pegram, J. Ed.
Bryant & Brogden.
Chambers, S. C.
Cothran, J. F.
Fuller, F. L.
Reade, R. P.
Sykes, R. H.
Giles, J. A.
Graham & Graham.
Guthrie & Guthrie.
Hill, E. J.
Hobgood, A. S.
Mason, W. W.
Moore, A. M.
Scarlette, Charles.
Skinner, B. S.
Sorrell, D. W.
Tomlinson, Lawrence.
Morehead, J. L.
Gladstone, D. H.
Tilley, L. L.
Wissburg, A. L.
Manning & Everett.
Neal, H. A.
Foushee, W. L.
Dunn, W. B.
Barbee, Jas. W.

LUMBER M'FRS' AND DEALERS.

Cary Lumber Co.
Hutchins Lumber Co.
Carrington Lumber Co.
Chatham Lumber Co.
Cameron, D. B.
James Lumber Co.
Young & Raymond.
Perry, Ben

MARBLE WORKS.

Durham Marble Works.
Sharpe, T. O., Marble and Granite Co.

Durham Granite Co.

MACHINERY DEALERS.

Harris Mfg. Co.
Kerr, J. T., & Co.

NEWSPAPERS AND EDITORS.

Durham Sun (Daily)—Mr. Moore, Editor.

Morning Herald (Daily)—Jos. H. King, Editor.

N. C. Journal of Education—E. C. Brooks, Editor.

Durham Saturday Post (Weekly)—T. H. Lindsay, Editor.

Recorder (Semi-Weekly)—G. C. Sibley, Editor.

South Atlantic Quarterly—W. P. Few and W. H. Glasson, Editors.

Trinity Chronicle (Weekly)—J. N. Aiken, Editor.

Durham Reformer (Weekly)—W. F. Young and G. W. Adams, Editors.

Trinity Archive (Monthly)—E. G. Sandon, Editor.

PAINT AND OIL DEALERS.

Taylor & Phipps.
Lloyd, A. E.
Public Hardware Co.
Beard, M. O.
Long, E. J.

PAINTERS.

Carden, H. L.
Peyton, Cates.
Hinton, W. A.
Moore, Fred.
Morgan, W. L.

PRODUCE DEALERS.

Draughan, A. J., & Co.
Perry, J. S., & Co.

PLUMBERS.

Slade, S. N.
Durham Plumbing Co.
Richardson, L. C.
Dhne & Suggs.

PIANO AND ORGAN DEALERS.

Cable Co.
Murray, W. R., Co.
Stieff Co.
Cheeks-Houston Piano Co.

PHOTOGRAPHERS.

Holliday's Studio.
Hitchcock's Studio.
Johnson, Miss Katie L.
Five Points Photo. Gallery.

PRINTING OFFICES.

Christian Press (The)
Council, Z. P.
Seeman Printery.
Barbee, W. H.

REAL ESTATE AGENTS.

Fulford, W. A.
Griswold Insurance and Real Estate Co.

Clements, W. P.

Massey, Rufus.

Rogers, W. H.

Smith, J. W.

Southern Real Estate Co.

Warren, J. B.

Jones, J. Southgate

TAILORS.

Bon-Ton Tailors.

Crabtree, W. C.

Kellerman, Frank.

Levy, D. W.

Mesley, J. S.

Snyder, P.

Hickson & Allen.

Grubbs, C. P.

Murphey & Parrish.

UNDERTAKERS AND EMBALMERS.

Hall & Wynn.

Howerton-Kernodle Co.

VETERINARY SURGEONS.

Petty, J. W.

WALL PAPER DEALERS.

Freeland, W. F.

Holman, W. H.

Inferior Decorating Co.

Long, E. J.

Tomlinson, Williard C.

MANUFACTURING PLANTS.

The American Tobacco Co. (Cigarettes and Smoking Tobacco).
 Blackwell's Durham Tobacco Co. (Smoking Tobacco).
 Duke, W., Sons & Co. (Smoking Tobacco).
 Imperial Tobacco Co. (Re-ordering Plant).
 Venable Tobacco Co. (Re-ordering).
 Branch, King Cigar Co. (Cigars).
 Khedivial Tobacco Co. (Smoking Tobacco).
 Erwin Cotton Mills, Nos. 1 and 4.
 Durham Cotton Manufacturing Co. Pearl Cotton Mills.
 Commonwealth Cotton Manufacturing Co.
 Golden Belt Manufacturing Co. (Cotton and Bags).

Durham Hosiery Mills, Nos. 1 and 2.
 Kuker Foundry.
 Durham Iron Works.
 Smith Manufacturing Co., (Overalls).
 Sharpe, T. O., & Co. (Marble Works).
 Durham Marble Works.
 Cary Lumber Co.
 Durham Lumber Co.
 Chatham Lumber Co.
 Durham Buggy Co.
 Virginia-Carolina Chemical Co. (Fertilizer).
 Durham Vehicle & Harness Co.
 Carolina Roller Mills (Flour and Meal).
 Vickory, A. W., & Co. (Spoke & Handle Factory).
 Durham Mattress Works.
 Austin-Heaton Co. (flour and meal).

EDGECOMBE COUNTY**COUNTY SEAT, TARBORO.**

Population: (Census 1910), 32,010.

Formed in 1734. Named in honor of Earl of Edgewcombe.

Area: 515 square miles.

Value of real estate, \$5,958,382; value of personal property, \$3,798,430.

Property listed in 1911, by whites, \$8,413,759; by negroes, \$563,339.

Tax Rate: County purposes, 21 2-3c. on the \$100; roads, 25c.; bridges, 2c. County bonded debt, \$3,000.

Public Roads: No. miles, estimated 700. Worked by taxation.

No. of Schools: For whites, 40; for negroes, 35.

RAILROAD, TELEGRAPH AND EXPRESS COMPANIES.

Atlantic Coast Line Railroad, 43.83 miles, assessed value.....	\$1,492,325.60
Pullman Co., assessed value.....	6,935.50
Southern Express Co., assessed value.....	11,260.75
Western Union Telegraph Co., assessed value.....	29,185.32
Home Telephone and Telegraph Co., assessed value.....	10,873.00
East Carolina Railway, 18.00 miles, assessed value.....	48,874.00
Tar River Oil Co., assessed value.....	3,800.00
Carolina Telephone and Telegraph Co., assessed value.....	19,459.00
American Telephone and Telegraph Co., assessed value.....	3,782.00
Southern Investment Co., assessed value.....	449.00
Southern Railway—Rolling Stock, assessed value.....	36,597.00

Superior Court Terms: March 4th; April 1st (civil); June 3d (civil); September 9th (civil); October 28th (criminal).

COUNTY OFFICERS.

Clerk of the Court—A. T. Walston, Tarboro.

Sheriff—R. B. Hyatt, Tarboro.

Register of Deeds—H. S. Bunn, Tarboro.

Treasurer—B. F. Eagles, Macclesfield, R. F. D.

Coroner—E. F. Dawson, Tarboro.

Surveyor—J. R. Pender, Tarboro.

Co. Supt. of Health—S. P. Bass, Tarboro.

Co. Supt. of Schools—W. H. M. Pittman, Tarboro.

Supt. of County Home—J. W. Martin, Tarboro.

Co. Board of Education—C. A. Johnson, (chrm.), Tarboro; W. W.

Vicks, Battleboro; John Mayo, Bethel.

County Commissioners—Claude Wilson, (chrm.), Tarboro; W. D. Ruffin, Whitakers; W. L. Dunn, Pinetops; Lam Lawrence, Tarboro; John J. Torne, Rocky Mount.

County Board of Elections—P. C. Vestal, Rocky Mount; B. F. Eagles, Macclesfield, R. F. D.; J. R. Gaskill, Tarboro.

JUSTICES OF THE PEACE.

F. H. Pender, Tarboro; W. L. Parlow, Tarboro; Joshua Rouse, Conetoe; D. E. Cobb, Conetoe; O. P. House, Speed; T. E. Mayo, Bethel; M. P. Edwards, Speed; E. C. Womack, Leggetts; Arthur Anderson, Whitakers; W. H. Cobb, Whitakers; H. L.

The Planters Bank of Rocky Mount, N. C.

DIRECTORS—M. C. Braswell, H. B. Bryan, Geo. S. Edwards, M. R. Braswell, J. R. Sorsby, J. C. Braswell, J. M. Sherrod, W. S. Wilkinson, H. B. Marriott, W. H. Newell, W. T. Williford.

WE SOLICIT YOUR ACCOUNT.

Speight, Battleboro; E. G. Battle, Battleboro; W. W. Vick, Battleboro; W. G. Harrell, Old Sparta; W. W. Eagles, Macesfield; J. S. Howard, Macesfield; E. L. Pitt, Pinetops; T. H. Lancaster, Rocky Mount; E. L. Daughtride, Rocky Mount; W. F. James, Rocky Mount; H. L. Broke, Rocky Mount; John L. Calhoun, Rocky Mount; B. P. Jenkins, Rocky Mount, R. F. D.; Fenner Gay, Rocky Mount; O. B. Proctor, Rocky Mount; T. F. Cherry, Leggetts; C. H. Spivey, Leggetts.

PHYSICIANS NOT IN TOWNS.

Speight, R. H., Whitakers.
Killebrew, C. L., Rocky Mount, R. F. D. No. 5.
Mercer, W. P., Elm City.
Barron, C. H., Elm City.
Walton, C. B., Macesfield.
Pitt, M. B., Old Sparta.
Anderson, J. H., Tarboro, R. F. D.
Wooten, A. M. Pinetops.

MERCHANTS NOT IN TOWNS.

Pittman, Rowland, Tarboro, R. F. D.
Pittman, O. L., Whitakers, R. F. D.
Lancaster, W. D., Battleboro, R. F. D.
Lancaster, M. L., Rocky Mount, R. F. D.

CORN MILLS.

Edmondson, L. H., Tarboro, R. F. D.
Williams, Latham, Tarboro, R. F. D.
Stallings, W. L., Tarboro.
Bryan, Hugh, Battleboro.
Taylor, Jones, Bethel, R. F. D.
Eagles, B. F., Crisp.
Fountain, Theo., Leggetts.
Anderson, J. H., Tarboro, R. F. D.

COTTON GINS.

Warren, R. C., Conetoe.
Hanah-Jenkins, Tarboro, R. F. D.
Mayo, T. L., Bethel, R. F. D.
Thigpen, C. M., Conetoe, R. F. D.
Anderson, M. C., Tarboro, R. F. D.
Wiggins, J. H., Tarboro, R. F. D.
Felton & Pender, Tarboro.
Whitehurst, J. A., Tarboro.
Williams, L., Tarboro.
Jeffreys, C. W., Tarboro.
Hart, L. V., Tarboro.
Bryan, Mrs. B. J., Battleboro.
Daughtride, E. L., Rocky Mount.
Smithson, M. H., Battleboro.
Redmond & Redmond, Tarboro, R. F. D.

Mayo, R. H., Bethel, R. F. D.
Webb, H. W., Macesfield.
Taylor, B. H., Bethel, R. F. D.
Mayo, C. W., Tarboro, R. F. D.
Worsley, Arnold, Conetoe.
Proctor, D., Rocky Mount.
Howard, J. T., Conetoe.
Howard, George, Tarboro.
Odom, J. D., Rocky Mount.
Whitehurst, W. E., Conetoe.
Cobb, Job, Tarboro.
Eagles, B. F., Macesfield.
Davis, J. A., Tarboro, R. F. D. No. 2.

Mercer, Dr. W. P., Elm City.
Womble, C. D., Elm City.
Hart, R. G., Rocky Mount, R. F. D.
Pitt, M. B., Tarboro, R. F. D.
Bellamy, C. B., Speed.
Bryan, Gray, Tarboro, R. F. D.
Howell, B. B., Tarboro.
Hicks, T. H., Tarboro, R. F. D.
Howell, F. A., Tarboro, R. F. D.
Lawrence, R. C., Hobgood.
Sherrd & Bryan, Battleboro.
Webb, H. W., Macesfield.
Lancaster, Mrs. M. D., Rocky Mt., R. F. D.

Planters' Cotton & Oil Co., Rocky Mount.

Shelton, H. H., Conetoe.
Cox, Gen. W. R., Penelo.
Carr, Mrs. Elias, Macesfield.
Dupree, Mrs. J. R., Tarboro.
Knight, Mrs. W. T., Tarboro.
Mercer, Mrs. W. R., Tarboro.
Sherrd, J. W., & Brothers, Hamilton.

Webb, J. D., Tarboro, R. F. D.
Gorham, Frank, Tarboro, R. F. D.
Pinetops Sash & Blind Factory, Pinetops.

Battle, Judge Jacob, Rocky Mount, R. F. D.
Bradley, J. B., & Son, Rocky Mt., R. F. D.

Braswell, M. C., Battleboro.
Brown, Walter, Rocky Mount.
Norfleet, Uzeola, Tarboro.
Killebrew, W. H., Rocky Mount, R. F. D.

Thorne, J. J., Rocky Mount.
Pitt, R. E., St. Lewis.
Varuall, James, Macesfield.
Batchelor, A. J., Sharpsburg.
Davenport, W. J., Speed.
Long, Mrs. M. E., Speed.
Speed Milling Co., Speed.
Anderson, J. H., Tarboro, R. F. D.
Andrews, W. H., Tarboro, R. F. D.
Johnston, Henry, Tarboro.
Baker, J. M., Tarboro.
Battle, J. W. B., Tarboro.
Britt, Mrs. D. T., Tarboro.
Brown, J. D., Tarboro.
Pender, J. R., Tarboro.
Lawrence & Staton, Tarboro.
Deberry, G. T., Tarboro.
Trevathan, Wm., Rocky Mount.
Wiggins, T. A., Tarboro, R. F. D.
Cummings, W. H., Tarboro.
Page, W. E., Tarboro, R. F. D.
Edwards, M. P., Speed.
Farrar, Mrs. R. L., Tarboro.
Fountain, Theo., Tarboro, R. F. D.
Robbins, J. H., Sharpsburg.
Sherrd, J. M., Whitakers.
Hart, W. A., Tarboro.
Satterwaite, J. R., Tarboro (Estate).
Gardner, B. S., Pinetops, R. F. D.
Anderson, A., Whitakers.
Savage, T. F., Tarboro, R. F. D.
Knight, E. C., Mildred.
Keech, Mrs. B. J., Tarboro, R. F. D.

The Planters Bank of Rocky Mount, N. C.

SAFETY DEPOSIT BOXES FOR RENT. Prices \$2.50 to \$5.00 per year.

Make sure that your valuable papers are kept in a safe place.

- Lawrence, Lam, Tarboro, R. F. D.
Hart & Oates, Tarboro.
McDowell, J. P., Tarboro, R. F. D.
McNair, Mrs. C. L., Tarboro, R. F. D.
- Mayo, W. T., Tarboro, R. F. D.
Pender, W. D., Tarboro, R. F. D.
Phillips, Fred., Tarboro.
Powell, Mrs. J. C., Tarboro, R. F. D.
Shackleford, J. P., Tarboro, R. F. D.
Stallings, W. L., Tarboro, R. F. D.
Staton, Mrs. Lucy, Tarboro, R. F. D.
Tar River Oil Co., Tarboro, R. F. D.
Edmondson, L. H., Tarboro, R. F. D.
Wiggins, F. L., Tarboro, R. F. D.
Bradley, W. C., Whitakers, R. F. D.
Ruffin & Gustin, Rocky Mount, R. F. D.
- Denton, Frank, Whitakers, R. F. D.
Braswell, W. T., Whitakers, R. F. D.
Draughan, L. L., Whitakers, R. F. D.
Macclesfield Co., Pinetops.
Etheridge, J. R., Whitakers
Gammons, George R., Whitakers, R. F. D. (Estate).
Harper, Frank, Whitakers, R. F. D.
Mitchell Aaron, Whitakers, R. F. D.
Pitman, Mrs. M. L., Whitakers, R. F. D.
- Whitakers Gin Co., Whitakers.
Corbett, W. J., Whitakers, R. F. D.
Belamy, S. C., Enfield.
Mayo, N. J., & Bro., Coakley.
Cherry, J. L., Tarboro, R. F. D.
Mayo, N. J., Speed.
Weeks, E. O., Whitakers, R. F. D.
Phillips, Riley, Pinetops.
Corbett & Moore, Macclesfield.
Fountain, Arthur, Leggetts.
Bullock & Battle, Rocky Mount, R. F. D.
- Gammons, Roland, Whitakers.
Austin, C. C., Tarboro.
Wiggins, J. H., Tarboro, R. F. D.
Knight, Mrs. M. T., Tarboro, R. F. D.
- Thorne, W. F., Tarboro, R. F. D.
Holderness, G. A., Tarboro.
Cale, Thaddens, Macclesfield.
Bryant, J. B., Tarboro.
Horn, W. H., Rocky Mount.
Dunbar Co., Battleboro, R. F. D.
Wallace, W. H., Macclesfield.
Wilson, Claud, Tarboro.
Gattin, R. H., Tarboro.
Bullock, R., Rocky Mount.
Austin, C. C., Tarboro.
Robbins, J. H., Sharpsburg.
Knight, E. C., Jr., Conetoe.
Pennington, J. B., Tarboro.
Cheshire, J., Tarboro.
Pittman, O. L., Whitakers.
Watson, W. W., Pinetops.
Liles, J. C., & J. F., Tarboro.
- MINISTERS NOT IN TOWNS.**
Johnson, J. W., Whitakers, R. F. D.
Crisp, Thomas, Mildred.
Crisp, Amos, Macclesfield, R. F. D.
- COTTON SEED OIL MILLS.**
Tar River Oil Co., Tarboro.
- Consumers Cotton Oil Co., Tarboro
Edgecombe Cotton Oil Co.
Royster, F. S., Guano Co.
Pinetops Oil Mills, Pinetops.
- COTTON MILLS.**
Fountain Cotton Mills, Tarboro.
Tarboro Cotton Mills, Tarboro.
- SAW MILLS.**
McDowell, J. P., Tarboro.
Fountain, Theo., Tarboro.
Gammons, Roland R., Whitakers, R. F. D.
- Stallings, W. L.
PUBLIC SCHOOL TEACHERS.
Anderson, Miss Lottie, Whitakers, R. F. D.
Barnes, Miss Amy, Rocky Mount, R. F. D.
Barnhill, Miss Maude, Bethel, R. F. D.
Branch, Miss Myrtle, Battleboro.
Bridgers, Prof. W. A., Speed.
Bulluck, Miss Mamie, Conetoe.
Burke, Miss Rosamond, Whitakers, R. F. D.
Cahal, Mrs. Nellie, Conetoe.
Cobb, Miss Mallie, Pinetops, R. F. D.
Cobb, Miss Margarette, Conetoe, R. F. D.
Cobb, Miss Sallie, Macclesfield.
Corbett, Miss Callie, Tarboro, R. F. D.
Corbett, Miss Nina, Macclesfield, R. F. D.
Dunford, Miss Ruth, Pinetops, R. F. D.
Edmondson, Miss Helen, Medora.
Finch, Miss Era G., Rocky Mount.
Gwatney, Miss Ruby, Macclesfield, R. F. D.
Hargrave, Prof. L. L., Battleboro.
Harper, Miss Ella, Rocky Mount, R. F. D.
Harris, Miss Susie S., Rocky Mount, R. F. D.
Hill, Miss Emma, Macclesfield, R. F. D.
Hyman, Miss Margaret, Fountain, R. F. D.
Ives, Miss Claude, Tarboro, R. F. D.
Lancaster, Miss Nannie Lou, Rocky Mount, R. F. D.
Martin, Miss Annie M., Whitakers, R. F. D.
McWhorter, Winnie, Battleboro.
Miller, Prof. H. C., Macclesfield.
Moore, Miss Agnes, Macclesfield.
Moore, Miss Kate, Tarboro.
Moseley, Mrs. R. E., Whitakers, R. F. D.
Pittman, Miss Margaret, Macclesfield, R. F. D.
Pittman, Miss Mary, Tarboro, R. F. D.
Pittman, Miss Maude, Whitakers, R. F. D.
Proctor, Miss Lena, Rocky Mount, R. F. D.

Bank with the largest Bank in the County and be sure that you can get whatever accommodations you may require.

The Planters Bank of Rocky Mount, N. C.

CAPITAL \$100,000.00

SURPLUS AND PROFITS . . \$60,000.00

Ruffin, Miss Ida, Battleboro, R. F. D.
 Ruffin, Miss Mamie, Battleboro, R. F. D.
 Savage, Miss Alma, Speed, R. F. D.
 Savage, Miss Brightsey, Speed, Spain, Miss Anna E., Speed.
 Sugg, Miss Mattie, Pinetops.
 Webb, Miss Mary K., Macclesfield, R. F. D.
 Whichard, Miss Minnie, Bethel, R. F. D.
 Wiggins, Mrs. J. R., Rocky Mount.
 Young, Miss Indiana, Pinetops.

TARBORO.

Population, 1910: 4,300. No. white polls, 369; No. colored polls, 185.
 Value real estate, \$5,958,382; value personal property, \$3,198,430.
Tax Rate: \$1.00 on the \$100.
 Bonded debt, \$79,000.

TOWN OFFICERS.

Mayor—W. O. Howard.
 Chief of Police—F. P. Pulley.
 City Clerk—J. H. Jaycock.
 Treasurer—J. H. Jaycock.
 Tax Collector—J. H. Jaycock.
 City Attorney—H. H. Phillips.
 Postmaster—J. F. Liles.
 R. R. Agent—T. F. Marrow, Atlantic Coast Line.

Express Agent—G. W. Dixon, Southern Express Co.
 Telegraph Manager—David Denson, Western Union.
 Telephone Manager—C. P. McClure, Carolina Telephone Co.

MINISTERS AND CHURCHES.

Baptist—A. V. Joyner, Pastor.
 Episcopal—B. E. Brown, Rector.
 Methodist—L. B. Jones, Pastor.
 Presbyterian—J. E. Ballou, Pastor.

SCHOOLS AND ACADEMIES.

Tarboro Public Schools—R. G. Kittrell, Superintendent; R. M. Davis, Principal.
 Runnymede School—Mrs. D. G. Gillespie, Principal; Miss Ballard, Assistant.

BANKS AND BANKERS.

First National Bank—H. C. Bridgers, President; H. H. Taylor, Cashier.
 Pamlico Banking & Insurance Co.—H. L. Staton, President; A. M. Curtis, Cashier.
 Farmers' Banking & Trust Co.—George A. Holderness, President; E. A. Pennington, Cashier.

BUILDING & LOAN ASSOCIATIONS.

Edgecombe Homestead & Loan Association.
 Tarboro Building & Loan Association.

BOOK STORES.

Clayton, C. F.

BUTCHERS AND DEALERS IN CATTLE.

Johnson, S. S.
 Jones & Rollins.
 Andrews, W. H.
 Harris, G. H.
 Turner & Little.

CARRIAGE DEALERS AND M'FRS.

Enterprise Carriage Co.
 Hussey, M. L.
 Hyatts, John B.

CLUBS.

Hillside Country Club.

COMMISSION MERCHANTS.

Murphy, Jenkins & Co.
 Hearne, J. L.
 Petus, R. B.

COTTON AND HOSIERY MILLS.

Fountain Cotton Mills.
 Tarboro Cotton Mills.
 Runnymede Mills.
 Tarboro Knitting Mills.
 Wilson & Dawson Knitting Mills.

CONFECTIONERY DEALERS.

Liles-Ruffin Co.
 Keech, C. B., & Co.
 Lichtenstein, D., Co.
 Cummings, D.

CONTRACTORS AND BUILDERS

Wagner, D. D.
 Howard, Geo.
 Harris, D. H.

COAL AND WOOD DEALERS.

Hyatt, R. B.
 Bryan, H. T.
 Murphy-Jenkins & Co.

CHAMBER OF COMMERCE.

Tarboro Chamber of Commerce.
 Geo. Howard, President; J. A. Weddell, Secretary.

CLOTHIERS AND MEN'S FURNISHERS.

Arnheim, W. M.
 Rosenbloom & Levy.
 Zander, J.
 Cherry, T. T.
 Saied, J.
 Saied, E.
 Benjamin, W., & Sons.

DENTISTS.

Williams, Don.
 Whitehead, C. A.
 Weeks, G. E.

HOTELS AND BOARDING HOUSES.

Tarboro House.
 Vines House.
 New Farrar.

DRUGGISTS.

Edgecombe Drug Co.
 Cooke, R. E. L.
 McNair Drug Co.
 Staton & Zoeller.

DOCTORS.

Baker, J. M.
 Thigpen, W. J.
 Harrell, S. N.
 Jenkins, J. D.
 S. P. Bass.
 L. L. Staton.
 Green, W. W.

The Planters Bank of Rocky Mount, N. C.

DIRECTORS—M. C. Braswell, H. B. Bryan, Geo. S. Edwards, M. R. Braswell, J. R. Sorsby, J. C. Braswell, J. M. Sherrod, W. S. Wilkinson, H. B. Marriott, W. H. Newell, W. T. Williford.
WE SOLICIT YOUR ACCOUNT.

DRY GOODS AND NOTIONS.

Cherry, T. T.
 Clarke, W. S., & Sons.
 Deans, W. T.
 Arnheim, W. M.
 Tarboro Supply Co.
 Robeson Supply Co.
 Zander, J.
 Benjamin, W., & Sons.
 Rosenbaum & Levy.

POWER AND LIGHT COMPANIES

Tarboro Light & Power Co.

FRUIT DEALERS.

Constantine, N.

FERTILIZER DEALERS & MEYER'S

Royster, F. S., Co.

FLORESTERS.

Mehegan, Miss Erin.

FISH AND OYSTER DEALERS.

Johnson, S. S.
 Jones & Rollins.
 Andrews, W. H.
 Turner & Little.

FOUNDRIES AND IRON WORKS.

Edgecombe Iron Works.

FURNITURE DEALERS.

Simmons, W. L. & J. E.
 Carlyle, F. M. & S. Q.

GROCERS.

Peters, R. B.
 Lichtenstein, D.

HARDWARE DEALERS.

Pender Hardware Co.
 Edgecombe Hardware Co.
 Austin, C. J.

HOSPITALS.

Pittman Sanatorium.

INSURANCE AGENTS.

Weddell, John A.
 Forbes, J. W.
 Cotton, John W.
 Stallings, U. D.

JEWELERS.

Bell, J. H.
 Heilbronner, M.

LAUNDRIES.

Sing, Charles.

LAWYERS.

Gilliam, H. A.
 Phillips, H. H.
 Bridgers, H. C.
 Staton, H. L.
 Staton, M. C.
 Bridgers, John L.
 Gaskill, J. R.
 Pender, James.
 Fountain, G. M. T., & Son.
 Howard, W. O.
 Norfleet, J. M.
 Liles, J. F.
 Allsbrook, R. B.
 Howard, W. Starn.
 Jones, Paul.
 Punn & Spruill.
 Bassett, L. V.

MACHINERY DEALERS.

Sugg Bros.

PAINTERS.

Edwards, M. G.

Brown, S.

Brown, George.

PAINT AND OIL DEALERS.

Pender Hardware Co.
 Austin, C. J.

PLUMBERS.

Sugg, Jasper.

PHOTOGRAPHERS.

Alley, S. R.

NEWSPAPERS AND EDITORS.

Southerner (Daily)—H. R. Conger,
 Editor.

Southerner (Weekly)—H. R. Conger,
 Editor.

PRINTING OFFICES.

Clayton, C. F.
 McCabe, P.

REAL ESTATE AGENTS.

Hvatt, R. B.

UNDERTAKERS AND EMBALMERS.

Carlile, F. M.
 Hvatt, J. B.

BAKERS.

Liles-Ruffin Co.

BRICK MANUFACTURERS.

Howard, Geo.

BOOT AND SHOE DEALERS.

Tarboro Supply Co.
 Robeson Supply Co.
 Benjamin, W., & Son.
 Zander, J. A.
 Clark, W. S., & Son.
 Rosenbaum & Levy.
 Cherry, T. T.

WALL PAPER DEALERS.

Staton & Zoellers.

COTON BUYERS.

Hart & Smith.
 Nash, S. S.
 Shaekelford, J. F.

PEANUT BUYERS.

Hart & Smith.
 Nash, S. S.

BATTLEBORO.

Population, 1910: 300.
 No. white polls, 200; No. colored
 polls, 100.

Tax Rate: 30c. on the \$100.

TOWN OFFICERS.

Mayor—J. J. Hathaway.
 Chief of Police—A. T. Stewart.
 City Clerk—Geo. W. Strickland.
 Treasurer—Geo. W. Strickland.
 Tax Collector—A. T. Stewart.
 Postmistress—Mrs. J. B. Stokes.
 R. R. Agent—J. D. Ripley, Atlantic
 Coast Line.

Express Agent—J. D. Ripley.

MINISTERS AND CHURCHES.

Baptist—W. M. Huggins, Pastor.
 Episcopal—R. B. Owens, Rector.
 Methodist—J. W. Franck, Pastor.

SCHOOLS AND ACADEMIES.

Battleboro High School—

CARRIAGE DEALERS AND MEYER'S.
 Braswell, M. C.

The Planters Bank of Rocky Mount, N. C.

SAFETY DEPOSIT BOXES FOR RENT. Prices \$2.50 to \$5.00 per year.

Make sure that your valuable papers are kept in a safe place.

CLOTHIERS AND MEN'S FURNISHERS.

Braswell, M. C.
Williams, E. A.

HOTELS.

Gainor House.

COTTON GINS AND OIL MILLS.

Battleboro Oil Co.

DEPARTMENT STORES.

Braswell, M. C.

DOCTORS.

Marriott, H. B.
Flemming, W. L.

DRY GOODS AND NOTIONS.

Braswell, M. C.
Williams, E. A.

Hathaway, J. J., & Bro.

Edwards, W. E., & Son.

FERTILIZER DEALERS & MFR'S.

Braswell, M. C.

Williams, E. A.

Hathaway, J. J., & Bro.

SHINGLE DEALERS.

Braswell, M. C.

WHITAKERS.

Incorporated in 1872.

Population, 1910: White, 600; colored, 266; total, 866.

Value real estate, \$32,782; value personal property, \$19,610.

Tax Rate: 25c. on the \$100.

TOWN OFFICERS.

Mayor—J. White.

Postmaster—O. S. Woody.

Chief of Police—R. F. Weaver.

R. R. Agent—J. P. Loftin, A. C. I. Railway.

Manager Telegraph—J. P. Loftin, Western Union Telegraph Co.

MINISTERS AND CHURCHES.

Methodist—J. W. Franck, Pastor.

Methodist Protsetant—C. L. Whitaker, Pastor.

Primitive Baptist—A. J. Moore, Pastor.

Disciple—J. W. Tyndal, Pastor.

Baptist—Duncan McLeod, Pastor.

SCHOOLS AND ACADEMIES.

Whitakers High School—E. R. Settle, Principal.

BANKS AND BANKERS.

Bank of Whitakers—W. T. Braswell, President; W. J. Taylor, Cashier.

DOCTORS.

Braswell, J. C.

Ray, J. C.

Cobb, W. H.

DENTISTS.

Cutchin, R. S.

DRUGGISTS.

Whitakers Pharmacy.

GENERAL MERCHANDISE.

Bradley, R. A., & Bro.

Tucker, G. F., & Co.

Bond, W. H.

Mann, O. D.

Knight, W. S.

Cutchin, J. S.

Cutchin, F. H.

Pittman & Pittman.

Harris, Wm.

Woodard, Mrs. R. H.

Dinton, Cicero.

Cutchin, J. B.

Moore, J. C., & Bros. Co.

Gardner, L. B.

Bloom, Max.

Moore, O. J., & Co. (Wholesale).

HARDWARE DEALERS.

Whitakers Hardware Co.

Southern Hardware Mfg. Co.

GROCERS.

Whitakers Grocery Co.

HOTELS AND BOARDING HOUSES.

Ethridge, Caleb.

Woody, Mrs. O. S.

Askew, J. D.

Batts, Mrs. W. F.

LIVERY STABLES.

Wheless, H. J.

Marks, J. R.

MANUFACTURING PLANTS.

Hearne Bros. & Co. (Coffins, caskets and dealers in funeral supplies.)

Southern Hardware Mfg. Co. (Coffin and Caskets; Hardware—Wholesale exclusively).

Winstead, R. W. (Rough and Dressed Lumber).

Whitakers Oil Co.

PINETOPS.

Incorporated in 1903.

Population, 1910: White, 180; colored, 29; total, 209.

Value real estate, \$32,782; value personal property, \$19,610.

Tax Rate: 25c. on the \$100.

TOWN OFFICERS.

Mayor—E. L. Pitt.

Postmaster—W. L. Dunn.

Chief of Police—Geo. A. Summerlin.

R. R. Agent—J. V. Cobb, East Carolina Railroad.

Manager Telegraph—J. V. Cobb, Western Union Telegraph & Cable Co.

MINISTERS AND CHURCHES.

Methodist—Z. A. McWhorter, Pastor.

SCHOOLS AND ACADEMIES.

Pinetops High School—Miss Indiana Young, Principal.

BANKS AND BANKERS.

Pinetops Banking Company—H. C. Bridgers, President; J. V. Cobb, Cashier.

JEWELERS.

Langley, R. R.

DOCTORS.

Wooten, A. M.

Dunn, W. L.

Walston & Harrell.

Cobb, J. E. & Co.

Bank with the largest Bank in the County and be sure that you can get whatever accommodations you may require.

The Planters Bank of Rocky Mount, N. C.

CAPITAL\$100,000.00

SURPLUS AND PROFITS..\$60,000.00

Harrell & Norville.
Phillips, W. E.
Summerlin, Geo. A.
Reason, W. L.
Jenkins, A. B.
Webb & Bros.

HOTELS AND BOARDING HOUSES
Stallings, Mrs. Sarah.

LIVERY STABLES.
Summerlin, Geo. A.

MANUFACTURING PLANTS.
Pineops Sash & Blind Co.
Pineops Oil & Guano Co.
Pineops Brick & Tile Co.

SPEED.

Population, 1910: White, 55; colored, 10; total, 65.

Postmaster—A. J. Parker.
R. R. Agent—D. H. Parker, A. C. L. Railway Co.
Manager Telegraph—D. H. Parker
Western Union Telegraph Co.

MINISTERS AND CHURCHES.

Baptist—T. L. Vernon, Pastor.
Episcopal—B. Brown, Rector.

SCHOOLS AND ACADEMIES.

Speed High School—W. A. Bridgers, Principal.

GENERAL MERCHANDISE.

Langston, R. H.
Jones, J. F.
Satterthwaite, J. W.
Speed Supply Co.
Lucas, W. W.

HOTELS AND BOARDING HOUSES.

Hotel Thigpen.

LIVERY STABLES.

Thigpen, C. G.

COTTON GINS.

Speed Milling Co.

OIL MILLS.

Speed Milling Co.

SAW MILLS.

Parker, A. J.

GRIST MILLS.

Parker, A. J.

MACCLESFIELD.

Incorporated in 1901.
Population, 1910: White, 375; colored, 80; total, 455.

Value real estate, \$14,685; value personal property, \$23,118.

Tax Rate: 33 1/3c. on the \$100.

TOWN OFFICERS.

Mayor—W. M. Moore.
Postmaster—K. C. Lewis.
Chief of Police—J. F. Felton.
R. R. Agent—M. B. Bridgers.
Manager Telegraph—M. B. Bridgers.

MINISTERS AND CHURCHES.

Christian—J. J. Walker, Pastor.

SCHOOLS AND ACADEMIES.
Macclesfield Graded High School—H. C. Miller, Principal.

DOCTORS.

Walton, C. B.

DRUGGISTS.

Walton, C. B.

GENERAL MERCHANDISE.

Corbett & Moore.
Harris, W. P.
Webb & Webb.
Harris, W. L.
Felton, A. B.
Macclesfield Supply Co.
Winstead, J. T.
Gray, Ellis & Son.
Phillips Bros. & Co.

HOTELS AND BOARDING HOUSES

Walton, C. B.

LIVERY STABLES.

Forbes, J. A.
Stanfield, J. G.

SAW MILLS.

Corbitt & Moore.
Kale, Thaddeus.

COTTON GINS.

Corbitt & Moore.
Kale, Thaddeus.

GRIST MILLS.

Kale, Thaddeus.

BRICK MANUFACTURERS.

Walton Brick Co.

INSURANCE AGENTS.

Edwards, J. Walter.

CONETOE.

Incorporated in 1887.
Population, 1910: 225.
Tax Rate: 35c. on the \$100.

TOWN OFFICERS.

Mayor—C. J. H. Stanell.
Clerk—J. P. Ellis.
Treasurer—J. B. Warren.
Tax Collector—C. J. H. Stanell.
Chief of Police—Oscar Bryant.
Postmaster—J. E. Bulluck.
R. R. Agent—S. L. Gardner.
Express Agent—S. L. Gardner.

CONFECTIONERY DEALERS.

Everett, D. E.

DOCTORS.

Simpson, J. Robt.

GENERAL MERCHANDISE.

Bullock, W. B.
Dawson, Warren, & Co.
Clark, J. H., & Son.
Everett, E. A.
Hardy, W. A.
Bryant, Crofford.
Dail, J. W.

ROCKY MOUNT.

Situated partly in Edgecombe and partly in Nash. For full information see Nash.

The Planters Bank of Rocky Mount, N. C.

DIRECTORS—M. C. Braswell, H. B. Bryan, Geo. S. Edwards, M. R. Braswell, J. R. Sorsby, J. C. Braswell, J. M. Sherrod, W. S. Wilkinson, H. B. Marriott, W. H. Newell, W. T. Williford.

WE SOLICIT YOUR ACCOUNT.

FORSYTH COUNTY

COUNTY SEAT, WINSTON-SALEM.

Population: (Census 1910), 47,311.

Formed in 1848. Named in honor of Col. Benj. Forsyth, of Germanton, Stokes County.

Area: 340 square miles.

Value of real estate, \$9,027,374; value of personal property, \$9,407,220.

Property listed in 1911, by whites, \$18,021,758; by negroes, \$538,230.

No. of Schools: For whites, 81; for negroes, 22.

Tax Rate: County purposes, 55c. on the \$100; poor, 21 2-3c.; roads and bridges, 33 1-3c; special, 20c.

County bonded debt, \$55,000.

Public Roads: Worked by taxation; convicts used.

RAILROAD, TELEGRAPH AND EXPRESS COMPANIES.

North State Telephone Co., assessed value	\$ 110.00
Kernersville Telephone Co., assessed value.....	900.00
Muddy Creek Telephone Co., assessed value	144.00
Good Will Telephone Co., assessed value	531.00
Southern Railway Co., 36.71 miles, assessed value	1,436,098.70
Atlantic and Yadkin Railway, 10.77 miles, assessed value.....	120,319.00
North Carolina Midland Railroad, 13.73 miles, assessed value..	281,462.95
Winston-Salem Southbound Railroad, 7.16 miles, assessed value	160,744.00
Southern Power Co., assessed value.....	8,523.00
Southern Express Co., assessed value	13,872.45
Southern Bell Telephone and Telegraph Co., assessed value....	85,509.00
Western Union Telegraph Co., assessed value	6,529.07
Fries Manufacturing Co., assessed value	76,513.00
Norfolk and Western Railway, 15.30 miles, assessed value.....	339,649.00
Postal Telegraph-Cable Co., assessed value	1,124.02
Winston-Salem Light and Fuel Co., assessed value	48,900.00
Farmers Quickstep Telephone Co., assessed value	365.00
Midway Telephone Co., assessed value	198.00
Rural Telephone Co., assessed value.....	2,850.00
Dosier Telephone Co., assessed value.....	250.00
Pullman Co., assessed value	2,580.20

Superior Court Terms: January 29th (criminal); February 12th (civil); May 20th (criminal); June 3d (civil); July 22d (criminal); September 9th.

COUNTY OFFICERS.

Clerk of the Court—R. E. Transou, Bethania.

Sheriff—Geo. W. Flynt, Winston.

Register of Deeds—Henry W. Masten, Winston.

Treasurer—G. L. Beck, Winston.

Coroner—W. N. Dalton, Winston.

Surveyor—E. A. Conrad, Winston.

Co. Supt. of Health—Dr. John Bynum, Winston.

Co. Supt. of Schools—W. B. Speas, Winston.

Supt. of County Home—J. L. Wag-
oner, Winston.

Co. Board of Education—J. F. Griffith, Winston; E. W. Hauser, Bethania; J. W. Pinnix, Kernersville.

County Commissioners—J. A. Vance, (chrm.), P. H. Haynes, V. O. Rober-
son.

County Board of Elections—Wm. T. Wilson (chrm.), Winston-Salem; Geo. H. Hauser, Winston; B. C. Tavis, Winston.

JUSTICES OF THE PEACE.

Abbott's Creek Township—Jno. A. Holder, Kernersville; Levi Ring, Ker-

nersville, R. F. D.; Jno. Eagleson, Kernersville, R. F. D.; O. E. Crews, Kernersville, R. F. D.; C. R. Atkins.

Belews Creek—R. S. Linville, Kernersville; J. W. Fare, Belews Creek; A. W. Preston, Belews Creek; R. N. Neal, Belews Creek, R. F. D.; M. W. Vance, Belews Creek, R. F. D.

Bethania—J. A. Simmons, Rural Hall; Jno. N. Anderson, Rural Hall; R. O. Butner, Bethania; C. L. Holland, Winston-Salem, R. F. D.; J. G. Clayton, Rural Hall; Eugene B. Shore.

Broad Bay—E. P. Heitman, Winston-Salem; W. R. Rominger, Winston-Salem; J. P. Charles, Winston-Salem; J. S. Hine, Winston-Salem; E. E. Knouse, Winston-Salem; J. H. Mottsinger.

Clemmons—Jno. J. McKenzie, Clemmons; Jilson A. Sheek, Clemmons, R. F. D.; T. W. Griffith, Clemmons; W. H. Davis, Clemmons; Frank Cook, Clemmons; J. L. Phelps, Clemmons.

Kernersville—J. M. Guyer, Kernersville; Thos. B. Wilson, Kernersville; Jesse W. Sapp, Kernersville; C. L.

Linville, Kernersville; N. H. Smith.
Lewisville—A. A. Styers, Clemmons, R. F. D.; J. R. Whitman, Lewisville; A. B. Harper, W. R. Wagoner.

Middle Fork—Chas. M. Hauser, Winston-Salem, R. F. D.; E. W. Linville, Walkertown; L. M. Disher, Walkertown; C. W. Jones, Walkertown; Geo. W. Crews, Walkertown; R. L. Grubbs, Walkertown; W. P. Walker, Walkertown; Marion Smith, Walkertown.

Old Richmond—W. F. Sprinkle, Tobaccoville, R. F. D.; H. B. Holder, Tobaccoville; C. E. Holder, Tobaccoville, R. F. D.; C. F. Hauser, Tobaccoville, R. F. D.

Old Town—J. H. Miller, Old Town; J. H. Shamel, Winston-Salem, R. F. D.; J. E. Conrad, Winston-Salem, R. F. D.; S. A. James, Old Town; C. E. Hine, Winston-Salem; J. L. Marshall.

Salem Chapel—J. F. Grubbs, Winston-Salem, R. F. D.; James H. Morris, Salem Chapel; Fletcher Moir, Walkertown; J. A. Marshall, Salem Chapel; S. M. Johnson, Salem Chapel; W. T. Bowman, Salem Chapel; L. B. Walker, Salem Chapel.

South Fork—C. R. Snider, Winston-Salem, R. F. D.; L. I. Conrad, Winston-Salem, R. F. D.; William A. Crouse, Winston-Salem, R. F. D.; J. A. N. Nifong, Winston-Salem, R. F. D.; J. T. Jones, E. D. Sides, J. H. Morris.

Vienna—R. C. Lineback, Winston-Salem, R. F. D.; E. W. Hauser, Pfafftown; J. S. Conrad, Pfafftown; W. H. Goslin, Pfafftown; E. A. Conrad, W. R. Needham.

Winston—J. C. Bessent, Winston-Salem; R. A. Jenkins, Winston-H. W. Stanford, Winston-Salem; P. T. Lehman, Winston-Salem; Z. T. Bynum, E. O. Curtis, Winston-Salem; John G. Young, Winston-Salem; W. T. Carter, Winston-Salem; John W. Swain, Winston-Salem; S. J. Bennett, Winston-Salem; C. W. Snider, Winston-Salem; Geo. W. Blum, Winston-Salem.

MINISTERS NOT IN TOWNS.

Christian—P. B. Abbott, Pfafftown; Brantley Hendricks, Pfafftown; J. P. Binkley, Clemmons; Jno. V. Warner, Clemmons; J. W. Wolff, Rural Hall.

Methodist—G. W. Williams, Rural Hall; H. C. Byrum, Kernersville; A. G. Loftin, Lewisville; J. C. Homan, Walkertown.

Baptist—W. H. West, Kernersville; J. T. Kirk, Lewisville.

SCHOOLS AND ACADEMIES.

Walkertown Public Schools—Rev. C. H. Wenhold, Principal, Walkertown.

Clemmons School—J. E. Hall, Principal, Clemmonsville.

Kernersville Public High School—T. Hendrix, Principal, Kernersville.
Lewisville Public High School—Wm. H. Welch, Principal, Lewisville.
Bethania Public High School—W. C. Guess, Principal, Bethania.

PHYSICIANS NOT IN TOWNS.

Flynt, S. F., Rural Hall.
 Hammock, J. C., Walkertown.
 Carlton, R. L., Kernersville.
 Justice, J. T., Kernersville.
 Linville, A. Y., Winston-Salem.
 Dalton, W. N., Winston-Salem.

MERCHANTS NOT IN TOWNS.

Mickle, C. F., Pfafftown, R. F. D.
 Kapp, E. E., Tobaccoville.
 Doub, S. G., & Co., Tobaccoville.
 Moser, C. C., Lewisville.
 Holland, Thos., & Co., Lewisville.
 Lehman & Butner, Bethania.
 Davis & Allen, Clemmons.
 Doub, S. G., & Co., Tobaccoville.
 Harper, A. B., Clemmons.
 Shore, W. J., Clemmons.
 Carter & James, Jolliet.
 Hine, F. T., Old Town.
 Spainhour & Flynn, Donnoha.
 Speas, J. W., Donnoha.
 Ward Bros. & Reed, Donnoha.

FLOUR, CORN AND FEED MILLS.

Kapp & Miller Co., Rural Hall.
 Spach Bros. (Roller Mills), Winston.
 Bethania Stock Co. (Roller Mill), Bethania.
 Sides, L. H. (Roller Mills), Clermans.

SAW MILLS.

Hauser, George H., Winston-Salem.
 Sprinkle Bros., Dossier.
 Leight Bros., Walkertown.
 Tucker Bros., Winston.

PUBLIC SCHOOL TEACHERS.

Carter, Miss Jessie, Belews Creek, R. F. D. 1.
 Flynt, Miss Manie, Belews Creek.
 Lutner, Miss Bertha, Bethania.
 Tise, Miss Fannie, Bethania.
 Orrell, Miss Carrie E., Clemmons.
 Sprinkle, Miss Fannie, Clemmons, R. F. D. 1.
 Sheets, Miss Hattie, Clemmons, R. F. D. No. 1.
 Rener, Miss Blanche, Clemmons, R. F. D. No. 1.
 Warner, Miss Clara, Clemmons, R. F. D. No. 1.
 Warner, Miss Bessie, Clemmons, R. F. D. No. 1.
 Holder, Miss Ora, Clemmons, R. F. D. No. 1.
 Miller, Miss Ida, Clemmons, R. F. D. No. 1.
 Phillips, Miss Bessie, Clemmons, R. F. D. No. 1.
 Lowder, Mrs. Artie, Clemmons, R. F. D. No. 1.
 Kirk, J. T., Clemmons, R. F. D. No. 1.

Holder, M. A., Clemmons, R. F. D. No. 1.
 Blackburn, W. E., Clemmons, R. F. D. No. 2.
 Nelson, J. L., Clemmons, R. F. D. No. 2.
 Davis, P. D., Clemmons, R. F. D. No. 2.
 Mullican, Miss Jennie, Clemmons, R. F. D. No. 2.
 Mullican, Miss Emma, Clemmons, R. F. D. No. 2.
 Phelps, Miss Flossie, Clemmons, R. F. D. No. 2.
 Wesner, R. F., Enterprise.
 Perrell, D. F., Germantown, R. F. D. No. 2.
 Pinnix, J. W., Kernersville.
 Byrum, H. C., Kernersville.
 Pinnix, Miss Maude, Kernersville.
 Stewart, Miss Huron, Kernersville.
 Hedgecock, Miss Minnie, Kernersville, R. F. D. No. 1.
 Shields, Miss Cora, Kernersville, R. F. D. No. 1.
 Bodenhamer, E. L., Kernersville, R. F. D. No. 1.
 Hedgecock, V. R., Kernersville, R. F. D. No. 1.
 Hedgecock, R. T., Kernersville, R. F. D. No. 1.
 Shields, O. E., Kernersville, R. F. D. No. 1.
 McKaughan, J. H., Kernersville, R. F. D. No. 1.
 Crews, Miss Floss, Kernersville, R. F. D. No. 3.
 Fulton, Miss Essie, Kernersville, R. F. D. No. 3.
 Vance, Miss Gertrude, Kernersville, R. F. D. No. 4.
 Morris, Miss Fleda, Kernersville, R. F. D. No. 4.
 Sapp, R. N., Kernersville, R. F. D. No. 4.
 Crews, E. B., Kernersville, R. F. D. No. 4.
 Whicker, J. N., Kernersville, R. F. D. No. 4.
 Tabor, Miss Margaret, Lewisville.
 Craft, Miss Pearl, Lewisville.
 Craft, Miss Carrie, Lewisville.
 Benbow, Jay L., Oak Ridge.
 Abbott, P. B., Pfafftown.
 Goslen, J. W., Oak Ridge, R. F. D. No. 1.
 Goslen, Mrs. Lula Carter, Pfafftown, R. F. D. No. 1.
 Pfaff, Miss Louise, Pfafftown, R. F. D. No. 1.
 Beroth, Miss Mande, Pfafftown, R. F. D. No. 1.
 Mickle, Miss Lillian, Pfafftown, R. F. D. No. 1.
 Hauser, Miss Blanche, Pfafftown, R. F. D. No. 1.
 Whittington, Miss Maryillie, Pfafftown, R. F. D. No. 1.

Whittington, Miss Flora, Pfafftown, R. F. D. No. 1.
 Whittington, Miss Elizabeth, Pfafftown, R. F. D. No. 1.
 Bell, Miss Nora, Rural Hall.
 Shore, Miss Mamie, Rural Hall.
 Sutton, S. G., Rural Hall.
 Helsabeck, H. O., Rural Hall.
 Shore, J. I., Rural Hall.
 Sullivan, Miss Florence, Rural Hall, R. F. D. No. 1.
 Sullivan, Miss Anna, Rural Hall, R. F. D. No. 1.
 Hendrix, Miss A. B., Tobaccoville.
 Holder, Miss H. B., Tobaccoville.
 Hauser, Miss Chas. F., Tobaccoville, R. F. D. No. 1.
 Wolff, Miss Wm. L., Tobaccoville, R. F. D. No. 1.
 Spainhower, Miss Bertha, Tobaccoville, R. F. D. No. 1.
 Spainhower, Miss Nell, Tobaccoville, R. F. D. No. 1.
 Leak, Miss Daisy, Walkertown.
 Deshazo, Miss Mattie, Walkertown.
 Blackburn, Miss Bettie, Walkertown.
 Elkins, W. B., Walkertown.
 Whicker, Miss Eudora, Walkertown.
 Hall, S. W., Winston-Salem.
 Sides, S. A., Winston-Salem.
 Sides, E. D., Winston-Salem.
 Pulliam, O. L., Winston-Salem.
 Trivett, J. C., Winston-Salem.
 Dimette, Walter, Winston-Salem.
 Swain, J. Wiseman, Winston-Salem.
 Messer, F. D. L., Winston-Salem.
 Clinard, W. B., Winston-Salem.
 Swain, Mrs. Ila, Winston-Salem.
 Robertson, Miss Nannie, Winston-Salem.
 Mook, Miss Gertrude, Winston-Salem.
 Montgomery, Miss Louise, Winston-Salem.
 Freeman, Miss Vearl, Winston-Salem.
 Messer, Miss Zülphia, Winston-Salem.
 Walker, Miss Florence, Winston-Salem.
 Davenport, Miss Elsie, Winston-Salem.
 Welfare, Miss Drewdy, Winston-Salem.
 Foy, Miss Bessie, Winston-Salem.
 Powers, Miss Mary, Winston-Salem.
 Bodenhamer, Miss Bess, Winston-Salem.
 Stafford, Miss Sara, Winston-Salem.
 Poindexter, Miss Margaret, Winston-Salem.
 Aispaugh, Miss Maude, Winston-Salem.

Timberlake, Miss Pearl, Winston-Salem.

Zigler, Mrs. Bessie, Winston-Salem.
Angel, Miss Daisy, Winston-Salem, R. F. D. No. 1.

Yarborough, Miss Grace, Winston-Salem, R. F. D. No. 2.

Norman, Miss Sarah, Winston-Salem, R. F. D. No. 2.

Pfaff, Miss Maude, Winston-Salem, R. F. D. No. 2.

Conrad, Mrs. Frances, Winston-Salem, R. F. D. No. 2.

Conrad, L. L., Winston-Salem, R. F. D. No. 2.

Holder, O. E., Winston-Salem, R. F. D. No. 2.

Hauser, Pinkney, Winston-Salem, R. F. D. No. 2.

Cox, Miss Anna, Winston-Salem, R. F. D. No. 3.

Miller, S. L., Winston-Salem, R. F. D. No. 4.

Miller, Miss Lillie, Winston-Salem, R. F. D. No. 4.

Shouse, Miss Laura, Winston-Salem, R. F. D. No. 7.

Limback, Miss Addie, Winston-Salem, R. F. D. No. 7.

Long, Miss Ida, Winston-Salem, R. F. D. No. 7.

Murray, J. W., Winston-Salem, R. F. D. No. 7.

Guess, Prof. W. C., Bethania.

Mecum, Miss Jennie, Bethania.

Hendrix, Prof. T., Kernersville.

Welch, Prof. W. H., Lewisville.

Wenhold, Prof. Chas. H., Walker-town.

Wenhold, Mrs. Chas. H., Walker-town.

WINSTON-SALEM.

Population, 1910; 22,700 (including suburbs); No. white polls, 1,866; No. colored polls, 1,399.

Estimated value real and personal property, \$23,000,000.

Tax Rate: \$1.00 on the \$100.

Bonded debt, \$815,000.

Floating debt, \$106,741.

TOWN OFFICERS.

Mayor—R. I. Dalton.

Chief of Police—J. A. Thomas.

Treasurer—Wm. D. Jackson.

Tax Collector—H. L. Riggins.

Recorder—G. H. Hastings.

Clerk Recorder's Court—W. T. Penry.

City Attorneys—Manly, Hendren & Womble.

City Supt. Health—J. E. Dowdy.

City Supt. Schools—R. H. Latham.

Postmaster—C. A. Reynolds.

R. R. Agents—E. B. Kearns, Norfolk & Western and Winston-Salem South Bonded Railways; W. P. Reed, Southern Railway.

Express Agent—J. B. Pritchett, Southern Express Co.

Telegraph Managers—C. N. Martin, Postal Tel. Co.; D. F. Cason, Western Union Tel. Co.

Telephone Manager—W. B. Little, Southern Bell Telephone Co.

MINISTERS AND CHURCHES.

Methodist—(Centenary), S. W. Taylor, Pastor; (West End), W. A. Lambeth, Pastor; E. L. Bain; (Southside and Salem), J. S. Elliott; (Grace and Liberty), L. W. Collins.

Moravian—(The Home Church), J. K. Pfohl, Pastor; (Calvary), Ed. S. Crosland, Pastor; (Christ's), J. S. McCuiston; (Elm Street Chapel), J. K. Pfohl, Pastor; (Fairview), L. B. Luckinbach, Pastor; (Southside), D. C. Stemple.

Episcopal—Henry Teller Cocks, Rector.

Lutheran—E. A. Shenck, Pastor.
Catholic—Geo. Lester, Pastor; (Fourfold Gospel), Rev. Garrison, Pastor.

Baptist (First), H. A. Brown; (Brown Memorial), G. C. Lumpkin; (West Winston), J. F. Michener; (Salem Baptist), Thos. C. Keatin; (Southside), W. V. Swain; (Evangelist), F. M. Day; Samuel F. Keatin.

Presbyterian (First Church), Neal L. Anderson; (N. Winston), Geo. W. Lee.

SCHOOLS AND ACADEMIES.

City Schools—R. H. Latham, Superintendent.

High School—L. Lea, Principal.

North Winston Graded School—Thos. H. Cash, Principal.

West End Graded School—Miss Lillian Jenkins, Principal.

East Winston Graded School—Miss Ada Roan, Principal.

Salem Female Academy and College—Rev. H. Rondthaler, President.

Twin-City Business College—Chas. L. Padgett, President.

Tinsley Military Institute—J. W. Tinsley, Headmaster; W. E. Ennis, Commandant.

Salem Boy's School—J. F. Brower, Principal.

ARCHITECTS.

Fogle Bros. Co.

Barrett, C. W.

J. F. Ange Const. Co.

Caldwell Const. Co.

Northup, W. C.

Zimmermann & Crump.

BANKS AND BANKERS.

Wachovia Bank & Trust Co.—F. H. Fries, President.

Peoples National Bank—J. W. Fries, President; W. A. Blair, Cashier.

Commercial National Bank—Geo. W. Maslin, President; Thomas Maslin, Cashier.

BAKERS.

Winkler, Mrs. A. W.
Pearson, S. A.

BRICK MANUFACTURERS.

Berly, R. F., Co.
Hedgecock & Hine.
Snyder, S. A.
Winston Brick & Tile Co.
Carter & Co.

BOOT AND SHOE DEALERS.

Dixie Shoe Mfg. Co. (Wholesale).
Jenkins Bros. Shoe Co. (Wholesale Mfgs.).

Brown, F. C., Sons Co.
Daye, A., & Co.
Fletcher Bros. Co.
Jones & Gentry.
Lashmit, J. L.
Peoples Shoe Store.
Meyers-Westbrook Co.
Miller, B. A., & Co.
Neely, J. A.
Newman, J. I.
Johnson & Barr.
Rosenbacker & Bro.
Salem Dry Goods Co.
Wright, W. C.

BOOK STORES.

The Chas. E. Pless Book Co.
Watkins, W. H., Book Store.

BUSINESS ORGANIZATIONS.

Young Men's Business Ass'n.
Tobacco Board of Trade.
Wholesale Dealers' Association.
Retail Merchants' Association.
Board of Trade—J. L. Ludlow.
President: J. S. Kuykendall, Secretary and Treasurer.

BUTCHERS AND DEALERS IN CATTLE.

Hawkins, G. W.
Mickey & Farnum.
Miller & Poe.
Mock, P. W.
Murphy & Campbell.
Richard, J. M.
Snipes, W. F., & Co.
Snyder, L. P.
Hester & Apple.

HOTELS AND BOARDING HOUSES.

Carolina Hotel.
The Zinzendorf.
Phoenix.
Hotel Neal.
Hotel Francis.
Hotel Forsyth, C. P. S.
The Haes House.
Gray, Mrs.
O'Brien, Mrs. L. C.
Foard, Mrs. Henry.
Barham, Mrs. W. H.
Riddle, Mrs. H. H.

BROKERS.

Thomas, Hansell.
Vaughn, E. D., & Co.
Vernay, F. S.
Johnson, R. T. J.

CARRIAGE DEALERS AND MFR'S

Cranford & Snyder.
Nissen, C. F., Co.

Nissen, G. E., & Co.
Nissen, S. J., Co.
Winston Vehicle Co.
Spach Brothers.
Winston Vehicle Co.

COTTON AND HOSIERY MILLS.

P. H. Hanes Spinning Co.
Fries, F. & H.
Chatham Manufacturing Co.
Arista Mills Co.
Maline Mills.
Southside Mill.
Carolina Mills.
Inverness Mills Co.
Hanes, P. H., Knitting Co.
Shamrock Mills.

FLOUR, CORN AND FEED MILLS

Forsyth Roller Mills.
Southside Roller Mills.
Wachovia Mills.

MANUFACTURING PLANTS.

Fogle Bros. Co. (Lumber).
Hoover, A. L., & Co.
Miller Bros. Co.
Phillips, J. H.
Smith-Phillips Lumber Co.
Woolen Mills.
Chatham Manufacturing Co. (Wool en).

Fries, F. & H. (Woolen).
Ogburn, M. L. (Roller Mills).
Burke, P. E. (Roller Mills).
Kester, J. W. (Roller Mills).
Sides, L. H. (Roller Mills).
Pickett, David (Shop, Wash and Ironing Boards).
Mendenhall & Co. (Saw and Grist Mills).

Smith, M. D., & Co.
Speas Manufacturing Co.
Sheppard & Phillips.

CONFECTIONERY DEALERS.

Crystal Candy Co.
Daye, Henry.
Brandon, A. C.
Side, Isam.
Starbough, H.
McGee, J. W.

FRUITS AND PRODUCE.

Barbe & Sharpe.
Gardner & Clark (Wholesale).

CONTRACTORS AND BUILDERS.

Fogle Bros. Co.
Miller, Gaston.
Miller & Hiatt.
Ordway, S. S., Sons & Co.
Ange, J. F.
Caldwell Const. Co.
Miller, B. A.
Speas Manufacturing Co.
Sheppard & Phillips.
Holladay & Crouse.
Wall, J. W., & C. M.

COAL AND WOOD DEALERS.

Bennett & Co.
City Fuel Co.
Thomas, C. M., & Co.
Anderson, E. L.
City Wood Yard.

**CLOTHIERS AND MEN'S
FURNISHERS.**

Boyles Bros. Co.
Brown, Frank C., Sons Co.
Cranford, N. L.
Daye, A., & Co.
Fletcher Bros.
Jacobs, Joe. Clothing Co.
McDowell & Rogers.
Meyers-Westbrook Co.
Robinson, E.
Rosenbacher & Bro.
Sleth, A., & Co.
Johnson, R. E.
American Woolen Co.
Columbia Tailoring Co.
Shapiro, A.
Winston Clothing Co.
Woodruff, J. M., & Co.
Hitchcock-Trotter Co.
Mock-Bagby-Stockton Co.

DEPARTMENT STORES.

Hitchcock-Trotter Co.
Meyers-Westbrook Co.
Rosenbacher & Brother.
Daye, A., & Co.

DENTISTS.

Apple, R. O. & T. A.
Horton, H. V.
Horton, P. E.
Jones, R. H.
Lee, C. O.
Sapp, C. C.
Blum, J. A.

TOBACCO M'FR'S. AND DEALERS

Bailey Bros.
Bohannon, F. M.
Brown & Williamson.
Flint, J. G.
Lilpfert-Scales Co.
Ogburn Hill & Co.
Reynolds, R. J., Tobacco Co.
Taylor Brothers.
Whitaker-Harvey Co.

TOBACCO SUPPLIES.

Martin, Watt.

FERTILIZER DEALERS & M'FR'S.

Southern Chemical Co.
Union Guano Co.
Yadkin Lime Co.

DRUGGISTS.

O'Hanlon.
Owens Drug Co.
Asbell Drug Co.
Thompson Drug Co.
Vaughn-Crutchfield & Co. (Wholesale).

Asbell, L. B., Drug Co.
Winston Drug Co. (Wholesale).
Fairview Drug Co.
Ring, W. A.

DOCTORS.

Bynum, John.
Dalton, D. N.
Davis, A. P.
Schallert, P. O.
Fearrington, J. P.
Gray, E. P.
Jewett, R. D.
Kapp, H. H.

Johnson, W. M.
Lockett, E. A.
Lott, H. S.
Pfohl, S. F.
Spainhour, E. H.
Spencer, W. O.
Summers, C. L.
Linville, W. C.
Fleming, C. J. (Veterinary).
Babson, H. T.
Nicholson, J. P.
Echols, R. M. (Osteopath).
Grainger, C. H. (Osteopath).
Laurence, Fred S.
Craig, S. D.
Fox, Dr.
Wiggins, J. C.
Mitchell, A. S.
Long, V. M.

DRY GOODS AND NOTIONS.

Hitchcock-Trotter Co.
Meyers-Westbrook Co.
Rosenbacher & Bro.
Fletcher, J. H., & Co.
Daye, A., & Co.
Fred E. Shore Co.
Nading, H. A. (Wholesale).
Davis, J. N.
Davis, Mrs. R.
Hester, J. W., Co.
Adams, J. J., & Co.
American Stock Co.
Gilmer Bros. Co. (Wholesale).
Marler-Dalton-Gilmer Co. (Wholesale).
Misses Martin (Ladies' Furnishing Parlor).

Spaugh, E. J.
Carter & Co.

GENERAL MERCHANDISE.

Farmers' Stock Co.
Kress, H. S., 5, 10 and 25c. Store.
POWER AND LIGHT COMPANIES.
Fries Manufacturing & Power Co.
Winston-Salem Light & Fuel Co. (Gas).

GARAGES.

The Motor Co.
The American Cadillac Co.
The Acme Motor Co.
Montague Garage.
Carolina Cadillac Co.
W.-S. Auto and Rubber Co.

FLORISTS.

Walker, G. I.
McNulty, Martin.
Grunert, R. L.
FISH AND OYSTER DEALERS.
Rose, Sam.
Marshall, John.
Pleasant, E. F.
Styron, T. P.
Land, John.
Hardman, Chas.

FOUNDRIES AND IRON WORKS.

Salem Iron Works.
Crawford Plumbing & Mill Supply Co.
Force, E. Z., Pump Co.

Cook-Lewis Foundry Co.
 Vance, J. A., & Co.
 Briggs, Shaffner & Co.
FURNITURE DEALERS & M'FRS.
 Crim-Cantrell Furniture Co.
 Huntley-Hill-Stockton Co.
 Piedmont Furniture Co.
 Rominger, C. D.
 Sledge Furniture Co.
 Forsyth Furniture Co.
 Oakland Manufacturing Co.
 Huntley, B. F., Co.
 Kelley Handle Co.
 Forsyth Furniture Co.
 Forsyth Iron Bed Co.
 Jones Bros.

**GROCERS.
 Wholesale.**

Horn, R. B., & Co. (Candy Mfrg.).
 Cromer Brothers.
 Barbee-Sharp Produce Co.
 Eafd Brothers.
 Hancock Grocery Co.
 Messick, E. R.
 Norman-Moir-Dalton Co.
 Taylor, Jno. M.
 Vaughn & Co.
 Joyce Bros. Co.
 Norman & Bagby.
 Smitherman & Stone.

Retail.

Adams, J. J.
 Allen, Jas.
 Banks, F. B.
 Brothers, W. J.
 Bran, T. R.
 Baynes' Mercantile Co.
 Blackburn, Wm.
 Brandon, C. T.
 Brown, O. F.
 Farmers' Stock Co.
 Farmers' Trade House.
 Grizzard, A. P.
 Grubbs & Lehman.
 Hampton, C. T.
 Hill, A. C.
 Hill, J. W.
 Hooper, T. H.
 Joyner, J. T.
 Kennedy, C. D., Co.
 Lloyd, J. S.
 Melchor, Bros.
 Moore, R. A.
 Moser Grocery Co.
 Peoples Trade House.
 Pfaff, S. A.
 Poindexter, H. D.
 Reid, J. J.
 Shelton Bros. (Feed and Hay).
 Smith, Jas. C.
 Spencer, S. S.
 Vernon Grocery Co.
 White Star Co.
 Zimmerman & Co.

HARDWARE DEALERS.

Brown Rogers Co.
 Forsyth Hardware Co.
 Norfleet Hardware Co.
 Foister Electric Co.

Wall-Huske (Hardware and Bug-
 gies).

Davis Electric Co.

HOSPITALS.

The Twin-City Hospital.

INSURANCE AGENTS.

Foltz & Spaugh. (Life.)
 Home Real Estate, Loan & Trust
 Co. (Life).

O'Brien, W. L. (Life).
 Wimbish & Murchison (Life).
 Todor, George C. (Life.)
 Sills, J. E. (Life.)
 Gray, E. E. (Fire).
 Bessent, J. C. (Fire).
 Home Real Estate, Loan & Insur-
 ance Company. (Fire.)

Galloway & Jenkins (Fire).
 Wachovia Bank & Trust Co. (Fire).
 Lineback, Jas. S. (Fire).

The Follin Co. (Fire).
 Winston Agency Co. (Fire.)
 Spaugh, H. W. (Fire).
 Johnson, C. E. (Fire).

Jerome, W. G.
 Money, R. H. (Fire).
 Dunn, J. S. (Fire).
 Young, J. G. (Fire).
 Walker, R. T. (Fire).

Wachovia Realty & Adjustment Co.

JEWELERS.

Day, F. N.
 Gentry, J. A.
 Sapp, C. F.
 Vogler, W. T., & Son.

LAUNDRIES.

Winston Steam Laundry.
 The Zinzindorf Laundry.
 Wing, Cas. (Chinese.)
 Sam, Chas. (Chinese).
 Lee, Hop. (Chinese.)

LAWYERS.

Williams, Philip
 Stras, Beverly W.
 Nance, D. A.
 Parish, F. M.
 Robinson, J. M.
 Johnson, Read
 Alspaugh, J. W.
 Alexander, J. E.
 Baldwin, F. T.
 Beckerdite, H. L.
 Benbow & Hall.
 Blair, D. H.
 Blair, W. A.
 Eller, A. H.
 Glenn, R. B.
 Gray, E. E.
 Griffith, E. A.
 Grogan, J. S.
 Hartman, W. V.
 Hasting & Linville.
 Hawkins, D. D.
 Holton, A. E.
 Josey, Edwin B.
 Manly, Hendren & Womble.
 Montague, H.
 Palmer, Jay.
 Patterson, J. L.
 Pell, G. P.

Sapp, H. O.
 Starbuck, H. R.
 Swink, L. M.
 Tavis, B. C.
 Watson, Buxton & Watson.
 Wilson, Wm. T.
 Womble, B. S.
 Sams & Parham.

LUMBER M'FR'S. AND DEALERS.

Shepherd & Phillips.
 Speas Lumber Co.
 Smith, M. D., & Co.
 Mengel Box Co.
 Fogle Bros. Co.
 Miller Bros.
 Phillips, J. H.
 Shelton, J. E., Box Co.
 Sheppard, O. J.
 Smith-Phillips Lumber Co.
 Miller, Gaston.

MARBLE AND GRANITE WORKS.

Consolidated Granite Co.
 Forsyth Marble Co.
 Winston-Salem Marble & Granite Works.
 Bennett, J. A. & C. E.
 Shell, H. E.
 Well Bros. Co.

MACHINERY DEALERS.

Brown-Rogers Co.
 Crawford Plumbing & Mill Supply Co.
 Winston Supply and Contracting Co.
 Wall-Huske Co.

PAINT AND OIL DEALERS.

Brown-Rogers Co.
 Clinard, W. H.
 O'Hanlon, E. W.
 Owens Drug Co.
 Phillips, J. H.
 Sink & Fansler.

PAINTERS.

Sink & Fansler.
 Ferguson, C. L.
 Martin, L. E.
 Faireloth, S. A.
 Reynolds Sign System.
 Clinard, W. H.

PLUMBERS.

Brickenstein, L. E.
 Crawford Plumbing and Mill Supply Co.
 McSwain, G. W.
 Winston Supply and Contracting Co.
 Maynard & Crutehfield.

PIANO AND ORGAN DEALERS.

Bowen, R. J., & Co.

PHOTOGRAPHERS.

Twin-City Studio.
 Lineback, H. A.
 Farrell & Edwards.

PRINTING OFFICES.

Twin City Press.
 The Barber Printery.
 Winston Printing Co.

Stewart's Printing House.
 Union Republican Co.
 Womble, L. B., Printing Co

REAL ESTATE AGENTS.

Dwire, George F.
 Franklin, W. E.
 Foltz & Spaug.
 Galloway & Jenkins.
 Home Real Estate & Insurance Co.
 N. C. Rental & Collection Agency.
 Dunn, J. S.
 Follin-Hodgin Co.
 Hay, R. D.
 Hinshaw, G. W.
 Money, R. H.
 Mooney, W. L.
 Nance, B. T.
 Jerome, W. G.
 Edmunds, T. V.
 Tice, J. C.
 Walker, R. T.
 Wade, L. A.
 Jones, C. H.

TAILORS.

Fischer & Shaffer.
 Bennett, S. S.
 Silverberg, H.

UNDERTAKERS AND EMBALMERS.

Huntley-Hill-Stockton Co.
 Vogler, F. H., & Son.

WALL PAPER DEALERS.

Faireloth, S. A.
 Clinard, W. H.
 Sink & Fansler.

CLUBS.

Elks Club.
 Eagles Club.
 Twin City Club.

BUILDING & LOAN ASSOCIATIONS.

Standard B. & L. Association.
 Piedmont B. & L. Association.
 Twin City B. & L. Association.
 Winston B. & L. Association.

NEWSPAPERS AND EDITORS.

Academy (Monthly)—H. E. Rondthaler, Editor.

Blum's Farmers' and Planters' Almanac (Annually)—Cast & Keehlin, Editors.

Our Rural Home and Carriers' Messenger (Monthly)—J. Hampton Rich, Editor.

Twin City Sentinel (Daily)—Henry R. Dwire, Editor.

Southern Tobacco Journal (Weekly)—G. E. Webb, Editor.

Union Republican (Weekly)—J. B. Goslin, Editor.

Winston-Salem Journal (Daily)—Herbert B. Gunter, Editor.

Black and Gold—Miss Mary Horton, Editor.

Western Sentinel (Semi-Weekly)—J. J. Sterling, Editor.

BOTTLING WORKS.

Pepsi-Cola Bottling Works.
Coca-Cola Bottling Works.
Tise, W. C., Bottling Works.
Bennett, J. A. & C. E., Bottling Works.

MANUFACTURING PLANTS.

Ogburn, M. L.
Burke, P. E. (Roller Mills).
Kester, J. W. (Roller Mills).
Sides, L. H. (Roller Mills).
Pickett, David. (Shop, Wash and Ironing Boards).
Mendenhall & Co. (Saw and Grist Mill).
Turner White Coffin Co.
Winston Brick & Tile Co.

KERNERSVILLE.

Population, 1910: 1,450.
No. white polls, 140; No. colored polls, 25.

Value real estate, \$318,000.

TOWN OFFICERS.

Mayor—W. C. Stafford.
Treasurer—C. L. Linville.
Tax Collector—R. B. Hasten.
Postmaster—E. N. Linville.
Telegraph Managers—C. R. Kerner, Western Union Tel. Co.; Jno. G. Kerner, Postal Tel.-Cable Co.
R. R. Agent—C. R. Kerner, Southern Railway.
Express Agent—C. R. Kerner.

MINISTERS AND CHURCHES.

Methodist Episcopal—H. C. Byrum, Pastor.
Baptist—W. E. West, Pastor.
Methodist Protestant—W. A. Lowdermilk, Pastor.

SCHOOLS AND ACADEMIES.

Kernersville High School—J. W. Speas, Superintendent.

BANKS AND BANKERS.

Bank of Kernersville—W. H. Mendenhall, President; Geo. V. Fulp, Cashier.

Forsyth Savings & Trust Co.—J. Van Lindley, President; J. M. Guyer, Cashier.

BRICK MANUFACTURERS.

Dillon, C. J., & Co.

CONTRACTORS AND BUILDERS.

Pegram, W. H.

COTTON GINS.

Gentry, J. W.

DRUGGISTS.

Pinnix Drug Co.

HOTELS AND BOARDING HOUSES.

Davis Hotel.
Auto Inn Hotel.
Pinnix, J. M.

DOCTORS.

Justice, J. T.
Carlton, R. L.

POWER AND LIGHT COMPANIES.

Kernersville Light & Power Co.

FRUIT DEALERS.

Watson, J. A.

FERTILIZER DEALERS & MFR'S.

Fulp & Linville.
Linville, C. L., & Co.

FOUNDRIES AND IRON WORKS.

Stuart, J. R.

FURNITURE DEALERS.

Kernersville Furniture Co.
Ring Furniture Co.

LIVERY STABLES.

Linville Brothers.
Duckworth, R. A.
Matthews, Will.

GENERAL MERCHANDISE.

Joyce & Whicker.
Wilborn, W. P.
Davis, L. F., & Son.
Self, F. W.
Dudley & Hufines.
Fulton, J. G.
Linville, C. L., & Co.
Linville, C. M. D.
Lowry, J. A.
Nelson & Winfree.
Phillips, J. R.
Phillips & Davis.
Ring, R. W.
Stafford & Griffith.
Walker & Jordan.
Watson, J. A.
Marshall, E. Y.
Linville, W. S., & Sons.
Carter, Miss Cora.

HARDWARE DEALERS.

Kernersville Hardware Co.

INSURANCE AGENTS.

Fulp, George V.
Guyer, J. M.

LAWYERS.

Linville, E. M.

LUMBER AND PLANING MILLS.

Hester & Gentry.
Brooks-Banks & Dillon.

NEWSPAPERS AND EDITORS.

Forsyth News (Weekly)—F. A. Slate, Editor.

NURSERIES.

Van Lindley, J.

PAINTERS.

Beard, M. O.
Huff, E. K.
Korme, J. G.

UNDERTAKERS AND EMBALMERS.

Linville, W. S., & Son.

WALL PAPER DEALERS.

Beard, M. O.
Korme, J. G.

MANUFACTURING PLANTS.

Kernersville Furniture Mfg Co.
American Hosiery Mills.
Kernersville Roller Mills (Flour).
Ring Furniture Co.

FRANKLIN COUNTY

COUNTY SEAT, LOUISBURG.

Population: (Census 1910), 24,692.

Formed in 1779. Named in honor of Benjamin Franklin.

Area: 420 square miles.

Value of real estate, \$3,459,457; value personal property, \$1,911,649.

Property listed in 1911, by whites, \$5,371,106; by negroes, \$190,510.

Tax Rate: County purposes, 77c. on the \$100; roads and bridges, 6c.

Public Roads: Worked by bond issue in Louisburg and Youngsville townships.

RAILROAD, TELEGRAPH AND EXPRESS COMPANIES.

Seaboard Air Line Railway, 22.94 miles, assessed value.....	\$653,437.64
Southern Bell Telephone and Telegraph Co., assessed value.....	1,210.00
Pullman Co., assessed value.....	2,508.42
Southern Express Co., assessed value.....	4,177.95
Western Union Telegraph Co., assessed value.....	\$,232.46
Home Telephone and Telegraph Co., assessed value.....	11,597.00
Southside Telephone Co., assessed value.....	200.00
Postal Telegraph-Cable Co., assessed value.....	2,302.95
Louisburg Telegraph Co., assessed value.....	500.00

Superior Court Terms: August 19th (criminal cases); October 14th (civil cases); January 22d; April 15th.

COUNTY OFFICERS.

Clerk of the Court—J. J. Barrow, Louisburg.

Sheriff—W. M. Boone, Louisburg.

Register of Deeds—J. B. Yarborough, Louisburg.

Treasurer—P. B. Griffin, Louisburg.

Coroner—W. P. Simpson, Centerville.

Surveyor—J. T. Inscoc, Castalia, R. F. D. No. 2.

Co. Supt. of Health—J. E. Malone, Louisburg.

Co. Supt. of Schools—R. B. White, Louisburg.

Standard-Keeper—J. W. Griffin, Centerville.

Supt. of County Home—E. N. Williams, Louisburg.

Co. Board of Education—J. C. Winston, Youngsville; A. W. Perry, Louisburg, R. F. D. No. 2; H. D. Egerton, Laurel.

County Commissioners—T. S. Collie (chm.), Castalia, R. F. D. No. 2; J. O. Wilson, Mapleville; J. H. Ballentine, Bunn; J. H. Uzzle, Mapleville; J. H. Cook, Franklinton.

County Board of Elections—F. W. Wheelless, Louisburg; I. H. Kearney, Franklinton; G. W. Whitaker, Youngsville.

JUSTICES OF THE PEACE.

Dunn's Township—A. C. Brantley, Wakefield, R. F. D.; W. H. Williams, Spring Hope, R. F. D. No. 2; B. F. Pearce, Spring Hope, R. F. D. No. 2.

Harris—J. B. King, Louisburg, R. F. D. No. 1; J. A. Underhill, Louisburg, R. F. D. No. 1; F. W. Justice, Louisburg, R. F. D. No. 1.

Youngsville—J. R. Tharington, Youngsville; C. C. Winston, Youngsville.

Franklinton—J. E. Nicholson.

Franklinton; E. W. Morris, Franklinton; C. W. Conway, Franklinton.

Hayesville—R. G. Winn, Louisburg, R. F. D. No. 5; R. S. Foster, Manson, R. F. D. No. 5; K. M. Clarke Kittrell, R. F. D.

Sandy Creek—E. N. Williams, Louisburg; J. J. Cooper, Louisburg; J. P. Pleasants, Louisburg.

Gold Mine—W. D. Upchurch, Centerville; Peter Collins, Centerville; A. S. J. Hamlet, Centerville.

Cypress Creek—J. M. Sykes, Mapleville; W. F. Gay, Mapleville; J. G. Creetmore, Mapleville.

Cedar Rock—T. W. Stokes, Louisburg, R. F. D. No. 6; J. P. Davis, Castalia, R. F. D. No. 2; W. J. Johnson, Louisburg.

Louisburg—S. P. Boddie, Louisburg; O. L. Ellis, Louisburg; W. E. Tucker, Louisburg; J. A. Turner, Louisburg.

MINISTERS NOT IN TOWNS.

Stamps, Mack, Louisburg.

Williams, C. C., Mapleville R. F. D. No. 1.

Sledge, J. W., Louisburg, R. F. D. No. 4.

Duke, G. M., Mapleville.

Bunn, D. T., Spring Hope, R. F. D. No. 2.

SCHOOLS AND ACADEMIES.

Bunn High School—Prof. Broughton, Principal, Bunn.

Ingleside High School—A. M. Jones, Principal, Louisburg, R. F. D. No. 5.

Mapleville Graded School—Mrs. M. E. Williams, Principal, Mapleville.

Cedar Rock Academy—Miss Taylor, Principal, Castalia, R. F. D. No. 2.

PHYSICIANS NOT IN TOWNS.

Floyd, R. P., Louisburg, R. F. D. No. 1.

Clark, K. M., Kittrell.
 Bobbitt, E. H., Cedar Rock.
 Williams, J. B., Alert.
 Simpson, W. D., Centreville.

MERCHANTS NOT IN TOWNS.

Wood, C. G., Woods.
 Upchurch, W. D., Centreville.
 Sledge, H. M., Mapleville.
 Weathers, J. H., & Co., Bunn.
 Rice, N., & Co., Bunn.
 Gupton, S. T., & Co., Wood.
 Griffin, R. H., Centreville.
 Strickland, R. H., Louisburg, R. F.
 D. No. 6.

COTTON GINS.

Perry, J. R., & Co., Mapleville.
 Gupton, Charles, Laurel.
 Wheelers, J. R., Centreville.
 Upchurch, W. D., Centreville.
 Coppedge, W. B., Cedar Rock.
 Union Gin, Ingleside.
 Union Gin, Moulton.
 Harris, C. P., Margaret.

FLOUR, CORN AND FEED MILLS.

Gupton, Charles, Laurel.
 Allen, J. M., & W. H., Louisburg.
 Perry, B. H., Louisburg.

PUBLIC SCHOOL TEACHERS.

Alford, Miss Pattie, Louisburg, R.
 F. D. No. 2.
 Beves, Miss Lela, Franklinton.
 Boone, Miss Eugenia, Castalia.
 Clifton, Miss Lizzie, Katesville.
 Conyers, Mrs. R. J., Youngsville.
 Duke, Mrs. S. W., Epsom.
 Duke, Miss Ida, Epsom.
 Davis, Miss Sallie, Louisburg, R. F.
 D. No. 5.

Fuller, Miss Annie, Moulton.
 Foster, Miss Lessie, Laurel.
 Green, W. M., Privett.
 Hines, Miss Alice, Spring Hope, R.
 F. D. No. 2.
 Hicks, Miss Maggie, Wood.
 Jarman, Miss Loulia, Louisburg, R.
 F. D. No. 5.
 Luther, Miss Mamie, Spring Hope.
 R. F. D. No. 3.
 Macon, S. Y., Louisburg, R. F. D.
 No. 5.

Wilder, Miss Annie, Centreville.
 Pinnell, Miss Lucy, Wood.
 Perry, Miss Annie J., Franklinton,
 R. F. D. No. 2.
 Ragsdale, Mrs. Rosamond, Louis-
 burg, R. F. D. No. 1.
 Shearin, Miss Mary D., Louisburg,
 R. F. D. No. 2.
 Strickland, Miss Olive, Margaret,
 R. F. D. No. 1.
 Sledge, T. H., Louisburg, R. F. D.
 No. 5.
 Sledge, J. O., Louisburg, R. F. D.
 No. 4.

Wheelers, Miss Chessie, Spring
 Hope, R. F. D. No. 2.
 Uzzle, Miss Claire, Louisburg, R. F.
 D. No. 4.
 Wilson, Miss Nellie, Louisburg, R.
 F. D. No. 5.

Webb, Miss Lucy T., Mapleville.
 Winn, Miss Gussie, Epsom.
 Rodgers, Mrs. Nellie, Riley.
 Clayton, Mrs. Annie S., Laurel.
 Blackwell, Mrs. Annie, Castalia, R.
 F. D. No. 1.

Floyd, Miss Hattie, Louisburg.
 Gupton, Miss Lillian, Privett.
 Brantley, Miss Nona, Bunn.
 Wiggs, Miss Lucy E., Bunn.

LOUISBURG.

Population, 1910: 2,500.
 No. polls, 302.
 Value real estate, \$540,820; value
 personal property, \$404,571.
 Tax Rate: \$1.20 on the \$100.
 Bonded debt, \$77,000.
 Floating debt, \$10,000.

TOWN OFFICERS.

Mayor—B. T. Holden.
 Chief of Police—J. C. Tucker.
 City Clerk—R. H. Davis.
 Treasurer—E. S. Ford.
 Tax Collector—R. H. Davis.
 City Attorney—W. H. Ruffin.
 City Supt. of Health—J. E. Malone.
 Postmaster—Miss Mary Yarborough.
 R. R. Agent—L. L. Joyner, Sea-
 board Air Line Railway.
 Express Agent—L. L. Joyner.
 Telegraph Manager—L. L. Joyner,
 Louisburg Telegraph Co.
 Telephone Manager—Hunter Hale,
 Home Telephone & Telegraph Co.

MINISTERS AND CHURCHES.

Baptist—L. W. Swope, Pastor.
 Episcopal—No pastor.
 Methodist—R. W. Bailey, Pastor.
SCHOOLS AND ACADEMIES.
 Louisburg Graded School—W. R.
 Mills, Principal.
 Louisburg College for Women—Mrs.
 Mary D. Allen, Principal.

BANKS AND BANKERS.

First National Bank—W. H. Ruffin,
 President; F. B. McKinne, Cashier.
 Farmers and Merchants Bank—F.
 N. Egerton, President; M. S. Clifton,
 Cashier.

BUILDING & LOAN ASSOCIATIONS.

Franklin Perpetual B. & L. Ass'n.

BRICK MANUFACTURERS.

Houck-Ford Co.

BOOT AND SHOE DEALERS.

Allen, P. S. & K. K.
 Stokes, C. T.
 Hicks, B. G.
 Egerton, R. Z.
 Cooke, W. B.

BOOK STORES.

The Racket Store.
 Cooper & Bartholomew.

**BUTCHERS AND DEALERS IN
CATTLE.**

Weathers, J. W.
 Harris, E. L.
 Hill, J. D.

CARRIAGE DEALERS AND MFR'S.

Louisburg Wagon Co.
Taylor, H. C.
Hill, K. P.

CONFECTIONERY DEALERS.

Hicks, L. P.
Pleasants, M. C.

Hicks, B. G.

CONTRACTORS AND BUILDERS

Houck, M. F.
Davis, M. S.

COAL DEALERS.

Reavis, P. A., Co.

CHAMBER OF COMMERCE.

J. R. Collie, President; A. H. Fleming, Secretary.

CLOTHIERS AND MEN'S FURNISHERS.

Allen, P. S. & K. K.
Wheless, F. W.
Deitz Bros.
Winston, J. P.

COTTON GINS.

Louisburg Cotton Oil Co.
Griffin & Beasley.

Cooper, W. J.

Allen, J. M., & W. H.

DEPARTMENT STORES.

Candler-Crowell Co.
Hall, Mrs. A. M.

DENTISTS.

Fleming, A. H.
Banks, C. H.

TOBACCO DEALERS.

American Tobacco Co.
British-American Tobacco Co.
Imperial Tobacco Co.
Cheatham, C. B., Co.
Reynolds, R. J., Co.
Parham, S. J.

Collie, J. R.
Meadows & Harris.

Ford, E. S.

Riverside Warehouse Co.

DRUGGISTS.

Beasley-Alston Drug Co.
Pleasants, F. R.
Scoggin Drug Co., The
Aycock Drug Co.

DOCTORS.

Burt, S. P.
Malone, J. E.
Yarborough, R. F.
Ellis, O. L.
Newell, H. A.
Newell, J. O.

DRY GOODS AND NOTIONS.

Candler-Crowell Co.
Hall, Mrs. A. M.

POWER AND LIGHT COMPANIES.

Louisburg Electric Co.

FRUIT DEALERS.

Pleasants, M. C.
Joyner, J. M.
Hicks, L. P.
Cooper & Bartholomew.
Bartholomew, W. E.
Hicks, B. G.

FERTILIZER DEALERS.

Stokes, C. T.
McKinne Bros.
Allen Bros.
Griffin & Beasley.
Person, A. W.

FISH AND OYSTER DEALERS.

Uzzell, W. E.
Harris, W. H.
Joyner, Oscar.
Kelly, Richard.

FOUNDRIES AND IRON WORKS.

Louisburg Plow Co.

FURNITURE DEALERS.

White, W. E., Furniture Co.
Hollingsworth, J. W.

GROCERS.

Reavis, P. A., Co. (Wholesale).
Hicks, L. P.
Hicks, B. G.
Stokes, C. T.
King, J. W.
McKinne Bros.

HARDWARE DEALERS.

McKinne Bros.
Hicks, L. P.

HOTELS AND BOARDING HOUSES.

Louisburg Hotel.
Bobbitt, J. H.

ARCHITECTS.

Houck, M. F.
Davis, M. S.

INSURANCE AGENTS.

Bailey, Wm. (Fire.)
Wilder, T. B. (Life and Fire).
Taylor, R. P. (Life.)
Turner, J. A. (Life and Fire).
Baker, G. S. (Fire).

JEWELERS.

Johnson, J. H.

LAWYERS.

Person, W. M.
Ruffin, W. H.
Yarborough, W. H., Jr.
Cooke, P. H.
Wilder, Thos. B.
Holden, B. T.
White, R. B.
Malone, E. H.

LUMBER MFR'S AND DEALERS

Louisburg Lumber Co.
Mann, W. H.
Ford, G. W.
Allen, T. K.
Leonard Bros.
Mitchiner Bros.

COTTON BUYERS.

Stokes, C. T.
McKinne Bros.
Person, A. W.
Ford, G. W.
Lehman, J.

PAINT AND OIL DEALERS.

Hicks, L. P.
McKinne Bros.
Standard Oil Co.

PAINTERS.

Crosson, R. R.

PRODUCE DEALERS.

Howell, J. T.
 Joyner, J. M.
 Odom, E.
 Bartholomew, W. E.

PLUMBERS.

Horton, L. T.
 McKinne Bros.

PIANO AND ORGAN DEALERS.

Hollingsworth, J. W.
 White Furniture Co.

NEWSPAPERS AND EDITORS.

Franklin Times (Weekly)—A. F. Johnson, Editor.
Louisburg Echoes (Monthly)—Seu-
 lousburg College, Editors.

REAL ESTATE AGENTS.

Smithwick, D. T.
 Wilder, Thomas B.

BUILDING MATERIAL.

McKinne Bros.
 Hicks, L. P.

UNDERTAKERS AND EMBALMERS

White, W. E., Furniture Co.
 Hollingsworth, J. W.

LIVERY STABLES.

Hill, K. P. (Sales).
 Southall, J. H., & Co.
 Fuller, R. F.
 Hayes, J. J.

MANUFACTURING PLANTS.

Louisburg Cotton Oil Mill.
 Louisburg Wagon Co.
 Tar River Mattress Co.
 Morris Mattress Co.

YOUNGSVILLE.

Incorporated in 1875.
 Population, 1910: White, 500; col-
 ored, 200; total, 700.

Tax Rate: 66 2-3c. on the \$100.

TOWN OFFICERS.

Mayor—C. W. Winston.
Postmaster—P. R. Hatch.
Chief of Police—J. E. Winston.
R. R. Agent—Jones Cooke, S. A. L.
Manager Telegraph—Walter Cooke,
 Western Union.

MINISTERS AND CHURCHES.

Christian—Dr. Long, Pastor.
Methodist—J. W. Martin, Pastor.
Baptist—G. P. Harrill, Pastor.

SCHOOLS AND ACADEMIES.

Graded School—Jno. Best, Principal.

BANKS AND BANKERS.

Bank of Youngsville—J. B. Perry.
President: J. A. Williams, Cashier.

DOCTORS.

Timberlake, R. E.
 Hatch, P. R.

DRUGGISTS.

Winston-Blanks Drug Co.
 Hatch, P. R.

GENERAL MERCHANDISE.

Perry & Patterson.
 Spivey & Timberlake.
 Mitchell, J. F.
 Pearce-Williams Co

Winston, J. W.
 Allen, J. B., Co.
 Moss, T. L.
 Moss, Miss B. A.
 Alford, M. A.
 Alford, E. T.

Winston, H. B.
 Strickland, C. H.
 Deitz Bros.

Pearce, S. E. & J. L.
 Underwood, R. C.

Williams, Charles.
 Woodlief, C. C.

Williams, J. A., & Bro.

HOTELS AND BOARDING HOUSES.

May, L. C. B.

LIVERY STABLES.

Underwood, R. C.

INSURANCE AGENTS.

Mitchell, I. W. (Fire).
 Pearce, S. E. (Fire.)

MANUFACTURING PLANTS.

Wilson, J. T.
 Youngsville Lumber Co.

FRANKLINTON.

Incorporated in 1870.
 Population, 1910: White, 800; col-
 ored, 700; total, 1,500.

Tax Rate: 33c. on the \$100.

TOWN OFFICERS.

Mayor—C. W. Conway.
Postmaster—W. P. Edwards.
Chief of Police—A. B. Cooke.
R. R. Agent—E. J. Cheatham, Sea-
 board Air Line.

Manager Telegraph—E. J. Cheat-
 ham, Western Union Tel. Co.; T. C.
 Joyner, Postal.

MINISTERS AND CHURCHES.

Methodist—W. W. Rose, Pastor.
Baptist—G. P. Harrill, Pastor.

SCHOOLS AND ACADEMIES.

Franklinton Graded School—Prof.
 J. A. McLean, Principal.

BANKS AND BANKERS.

Citizens Bank—E. J. Cheatham,
 President; W. F. Joyner, Cashier; G.
 L. Cooke, Assistant Cashier.

DOCTORS.

Harris, J. H.
 Henderson, R. B.
 Winston, A. R.

DRUGGISTS.

Crescent Drug Co.
 Joyner, T. C.

GENERAL MERCHANDISE.

McGhee-Joyner Co.
 Whedbee & Morris.
 Williams, S. C.
 Kearney, I. H.
 Pearce, H. E.
 Cooke, B. F., Furniture Co.
 Ballard, B. W., Co.
 Pruitt, R. A.
 Ward, D. T.
 Nowell, J. W.
 Fowler, D. G.
 Franklin Grocery Co.
 Best, Mrs. D. G.

May, Henry.
 Henley, Mrs. M. C.
 Pritt, Mrs. S. S.
HOTELS AND BOARDING HOUSES.
 Speed, R. A.
DENTISTS.
 Ford, S. C.
LAWYERS.
 White, R. B.

INSURANCE AGENTS.
 Joyner & Cooke.
 Cheatham, E. J.
LIVERY STABLES.
 Speed, R. A.
 I. H. Kearney.
MANUFACTURING PLANTS.
 Wash-Board Manufacturing Co.
 Sterling Cotton Mills.

GASTON COUNTY

COUNTY SEAT, GASTONIA.

Population: (Census 1910), 37,063.

Area: 346 square miles.

Formed in 1847. Named in honor of Hon. Wm. Gaston.

Value of real estate, \$7,737,936; value of personal property, \$2,955,905.

Property listed in 1911, by whites, \$12,950,228.96; by negroes, \$250,926.

No. of Schools: For whites, 68; for negroes, 31.

Tax Rate: County purposes, 21.2-3c. on the \$100; roads and bridges, 25c.

County bonded debt, \$300,000.

Public Roads: No. miles, 600. Worked by Taxation.

RAILROAD, TELEGRAPH AND EXPRESS COMPANIES.

Atlanta and Charlotte Air Line Railway, 23.00 miles, assessed value	\$1,055,209.70
Seaboard Air Line Railway, 17.50 miles, assessed value.....	498,481.20
Southern Bell Telephone and Telegraph Co., assessed value....	264.00
Pullman Co., assessed value.....	4,462.00
Southern Express Co., assessed value.....	10,583.80
Western Union Telegraph Co., assessed value	17,582.66
Piedmont Telephone and Telegraph Co., assessed value.....	36,718.00
Carolina and Northwestern Railway, 19.26 miles, assessed value.	184,560.00
Catawba Mfg. and Electric Power Co., assessed value.....	3,000.00
American Telephone and Telegraph Co., assessed value	9,286.60
Southern Power Co., assessed value.....	64,529.00
Postal Telegraph-Cable Co., assessed value	3,539.00

Superior Court Terms: February 26th; May 20th; September 9th; November 18th.

COUNTY OFFICERS.

Clerk of the Court—C. C. Cornwell, Dallas.

Sheriff—J. D. B. McLean, Gastonia.

Register of Deeds—A. J. Smith, Gastonia.

Treasurer—J. G. Holland, Gastonia.

Coroner—R. L. Wilson, Gastonia.

Surveyor—C. A. Black, Bessemer City.

Co. Supt. of Health—L. N. Glenn, Gastonia.

Co. Supt. of Schools—F. P. Hall, Belmont.

Supt. of County Home—C. C. Craig, Dallas.

Co. Board of Education—S. N. Boyce, Gastonia; J. H. Rudisill, Cherryville; H. A. Rhyne, Mt. Holly.

Co. Commissioners—John F. Leeper, (chrm.), Belmont; J. F. McArver, Gastonia; O. G. Falls, Kings Mountain; R. S. Lewis, Dallas; R. K. Davenport, Mt. Holly.

County Board of Elections—S. M. Robinson, Lowell; S. N. Boyce, Gastonia; L. L. Jenkins, Gastonia.

JUSTICES OF THE PEACE.

Dallas Township—A. P. H. Rhyne, Dallas; M. D. Friday, Worth; J. L.

Hoover, Alexis; J. L. Norwood, Dallas.

Crowders Mountain—D. Lee Payne, J. T. Oates, H. C. Froneberger, Bessemer City; W. H. McGinnas, Kings Mountain; S. M. Wylie, Kings Mountain; J. T. R. Dameron, Bessemer City; J. H. Wilkins, Bessemer City; C. A. Thornburg, Bessemer City; J. R. Carson, Bessemer City; O. G. Falls, Kings Mountain.

Cherryville—S. L. Kiser, Cherryville; J. B. Houser, Cherryville; C. S. Eaker, Cherryville; A. A. Wilson, Cherryville; A. B. Peeler, Cherryville; A. H. Huss, Cherryville; A. F. Henry, Cherryville; R. R. Mamey, Cherryville; Jacob Kiser, Bessemer City.

Gastonia—Thos. U. White, Gastonia; W. Meck Adams, Gastonia; Wm. G. Rhyne, Gastonia; John F. Bradley, Gastonia; S. S. Morris, Gastonia; Wm. A. Falls, Gastonia; C. P. Robinson, Gastonia; Wm. A. Falls, Jr., Gastonia; J. R. Dellinger, Lowell.

River Bend—W. G. Rutledge, Stanley; Jacob Jenkins, Stanley; W. B. Rutledge, Mount Holly; E. O. Davis, Mount Holly.

South Point—L. H. Stowe, Belmont; C. W. Nipper, Belmont; I. F. Mabry, Lowell; G. B. Stowe, Belmont; R. M. Gaston, Belmont.

MINISTERS NOT IN TOWNS.

Sparrow, G. A., Lowell, R. F. D. No. 1.

Seater, J. M., Worth.

Burwell, Rev., Lowell.

Lindsay, A. T., Gastonia.

SCHOOLS AND ACADEMIES.

Linwood College (Female)—A. T. Lindsay, Principal, Gastonia.

PHYSICIANS NOT IN TOWNS.

Patrick, G. R., Lowell.

Stewart, Dr., Mountain Island.

MERCHANTS NOT IN TOWNS.

Ford, W. T., Lowell.

Farnsworth, W. E., Cherryville.

Tuckasegee Manufacturing Co.

Mims Manufacturing Co., Mt. Holly.

Mountain Island Co.

Stroup, A. U., Mt. Holly.

Farrar Bros., Mt. Holly.

McIntosh, N. A., Mt. Holly.

Grier, D. D., Gastonia.

COTTON GINS.

Belmont Ginning Co., Belmont.

Humphrey, J. F., Dallas.

Model Ginning Co., Cherryville.

Grier, D. D., Gastonia.

Gastonia Oil Mills, Gastonia.

White & Ormond, Bessemer City.

Carpenter, J. S., Bessemer City.

Black & Sons, Bessemer City.

Carpenter, O. D., Worth.

Stanley Ginning Co., Stanley.

Lowell Ginning Co., Lowell.

Ford Ginning Co., Lowell.

FLOUR, CORN AND FEED MILLS.

Rhyme, Moses, Dallas.

Lewis & Lewis, Lowell.

White & Ormand, Bessemer City.

SAW MILLS.

Lewis & Leeper, Belmont.

Robinson, R. Z., Belmont.

Rumfelt, W. H., Belmont.

PUBLIC SCHOOL TEACHERS.

Query, H. A., Belmont.

Armstrong, A. A., Belmont.

Greene, Miss Lena, Belmont.

Crawford, Miss Mehabelle, Belmont.

Stowe, Miss Ethel, Belmont.

Hall, Miss Mary, Belmont.

Stowe, Miss Bertha, Belmont.

Cathey, Miss Carrie, Belmont.

Cathey, Miss Mattie, Belmont.

Cathey, Miss Margaret, Belmont.

Stowe, H. B., Belmont.

Stowe, W. R., Belmont.

Ramseur, J. H., Lowell.

Hinson, Miss Carrie, Lowell.

Wray, J. S., Gastonia.

Bradley, J. F., Gastonia.

Grier, Mr., Gastonia.

Weir, Mr., Gastonia.

Bradley, Miss Ella, Gastonia.

Glenn, Miss Carrie, Gastonia.

Glenn, Miss Eula, Gastonia.

Reid, Miss Eleanor, Gastonia.

Carson, Miss Nan, Gastonia.

Carson, Miss Sallie, Gastonia.

Carson, Miss Florence, Gastonia.

Rankin, Miss Estelle, Gastonia.

Potts, Miss Carrie, Gastonia.

Potts, Miss Ada, Gastonia.

Potts, Miss Mabel, Gastonia.

Gallant, Miss Pearl, Gastonia.

Morris, Miss Carrie, Gastonia.

Morris, Miss Jane, Gastonia.

Lewis, Miss Ella, Gastonia.

Johnson, D. C., Bessemer City.

Whitney, Mr., Bessemer City.

Thorne, Miss Bessie, Bessemer City.

Flake, Miss Daisy, Bessemer City.

Rankin, Miss Ida, Bessemer City.

Hall, Miss Abbie, Bessemer City.

Gamble, Miss Maggie, Bessemer

City.

Falls, Miss Phroula, Kings Mountain.

Weir, Miss Minnie, Kings Mountain.

Wilson, Miss Mary, Kings Mountain.

Moseby, H. S., Cherryville.

English, H. R., Cherryville.

Allran, J. W., Cherryville.

Harreison, Miss Pearl, Cherryville.

Hall, Miss Maggie, Cherryville.

Roberts, Miss Elsie, Cherryville.

Styers, Roth, Cherryville.

Eaker, Rex, Crouse.

Beam, M. S., Dallas.

Bulwinkle, Miss Mabel, Dallas.

Bulwinkle, Miss Muriel, Dallas.

Wilson, Miss Essie, Dallas.

Patrick, Miss Clara, Dallas.

Webb, Mrs. E. O., Dallas.

Rhyme, W. R., High Shoals.

Hall, Miss Elva, High Shoals.

Chine, R. H., Stanley.

Morris, Miss Bessie, Stanley.

Mason, Miss Albie, Stanley.

Lineberger, R. E., Alexis.

Henson, J. B., Mt. Holly.

Henderson, Miss L. D., Mt. Holly.

Rankin, Miss Ida, Mt. Holly.

Rutledge, Miss Sarah, Mount Holly.

Rutledge, Miss Annie, Mount Holly.

Henderson, Miss Jean, Mt. Holly.

Henderson, Miss Bain, Mt. Holly.

Henderson, Miss Leary, Mt. Holly.

Edwards, Miss Fannie, Stanley.

Thornburg, Miss Fannie, Stanley.

GASTONIA.

Incorporated in 1877.

Population, 1910, 5,759.

No. white polls, 997; No. colored polls, 201.

Value real estate, \$2,314,025; value personal property, \$1,120,733.

Tax Rate: \$1.30 on the \$100.

Bonded debt, \$180,000.

TOWN OFFICERS.

Mayor—Thomas L. Craig.
 Chief of Police—J. W. Carroll.
 City Clerk—John Rankin.
 Treasurer—John Rankin.
 Tax Collector—J. W. Carroll.
 City Attorney—A. C. Jones.
 City Supt. of Health—McG. Anders.
 Postmaster—E. G. Passeur.
 R. R. Agent—F. C. Abernethy.
 Southern Railway Co., and Carolina
 & Northwestern Railway Co.
 Express Agent—C. M. Nolen.
 Telegraph Managers—P. N. Glenn.
 Western Union Telegraph Co.; T. P.
 Lewis, Postal Telegraph Co.

MINISTERS AND CHURCHES.

Baptist—W. C. Barrett, C. M. Rob-
 inson, J. J. Beach, Pastors.
 Episcopal—W. H. Hardin, Rector.
 Lutheran—John Hall, Pastor
 Methodist—E. N. Crowder, J. A.
 Peeler, G. D. Herman, Pastors.
 Methodist (Northern)—B. A. Culp,
 Pastor.
 Presbyterian—R. C. Anderson, A. S.
 Anderson, Pastors.
 Catholic—Father Melchoir, O. S. B.

SCHOOLS AND ACADEMIES.

Graded School—Joe S. Wray, Supt.
HOTELS AND BOARDING HOUSES.

Falls House.
 Nolen, W. M.
 Allgood, Mrs. D. P.
 Henry, Mrs. Julia.
 Knight, W. B.
 Blake, Mrs. C. V.
 Adams, John H.
 Fry, S. G.

ARCHITECTS.

Craig, Ralph.

BANKS AND BANKERS.

First National Bank—L. L. Jenkins,
 President; S. N. Boyce, Cashier.
 Citizens National Bank—Andrew E.
 Moore, President; A. G. Myers, Cash-
 ier.

Gaston Loan & Trust Co.—J. Lee
 Robinson, President; E. G. McLard,
 Secretary and Treasurer.

BAKERS.

Todd's Steam Bakery.

BRICK MANUFACTURERS.

Suggs & Davis.

BOOT AND SHOE DEALERS.

Robinson Shoe Co.

BOOK STORES.

Gastonia Book Store.

BUTCHERS AND DEALERS IN**CATTLE.**

Hanna & McArver.
 Davis, W. N.
 Boyd, J. B.
 Sanders, J. A. D.
 Craig & Wilson.
 Fayssoux, J. O.
 Howe, W. M.

STABLES.

Gastonia Livery Co.
 Palace Stables.
 Hartsoe, J. A.
 Craig & Wilson (Sale).

BUILDING & LOAN ASSOCIATIONS.

Gastonia Mutual.

CARRIAGE DEALERS & MFR'S.

Craig & Wilson.
 Coffey, J. H.

CLUBS.

Regal Club.
 Gastonia Commercial Club.
COTTON AND HOSIERY MILLS.
 Modena Cotton Mills, Nos. 1, 2 & 3.
 Trenton Cotton Mills, Nos. 1 & 2.
 Avon Mills.
 Gastonia Cotton Mfg. Co., Nos. 1 & 2.
 Ozark Mills.
 Flint Mfg. Co.
 Loray Cotton Mills.
 Gray Mfg. Co.
 Arlington Cotton Mills.
 Dunn Mfg. Co.
 Clara Mfg. Co.
 Holland Mfg. Co.

CONFECTIONERY DEALERS.

Trakas, N. S., & Co.
 Norman, Jim.
 Knuckley, George.

CONTRACTORS AND BUILDERS.

McAlister, J. E.
 Fite, R. L.
 Grigg, C. L.
 Oakley, H. F.
 Crowder, C. M.

COAL AND WOOD DEALERS.

Gastonia Ice & Coal Co.
 Kerr, L. H.
 Huffsletter, P. R.
 Rankin & Wilson.

**CLOTHIERS AND MEN'S
FURNISHERS.**

Swann-Slater Co.
 Schnelder, H.
 Gastonia Clothing Co.
 Settlemyre, S.
 Strickland, L. G.
 O'Neal, A. B.

COTTON GINS.

Gastonia Cotton Oil Co. (1 and 2).

DEPARTMENT STORES.

Morris Bros.
 Belk, J. M., Co.
 Thompson Mercantile Co.
 Efrid's.
 Gastonia Bargain House.
 Baltimore Racket.
 Labowitz Department Stores.

DENTISTS.

Hoffman, W. H.
 Falls, P. R.
 McConnell, D. E.
 Wilkins, T. A.
 Glenn, E. F.
 Anders, Frank R.

DRUGGISTS.

Frost Torrence & Co.

Kennedy, J. H., & Co.
Adams Drug Co.
Abernethy-Shields Drug Co.
Loray Drug Co.

DOCTORS.

Sloan, J. M.
Reid, R. M.
Glenn, L. N.
Glenn, H. F.
Wilson, F. G.
Jenkins, J. H.
Eddleman, H. M.
Anders, McG.
Stovall, A.
Adams, C. E.
Garrison, D. A.
Patrick, Lyttle Neal.
Quickel, T. C.

DRY GOODS AND NOTIONS.

McArthur, S. E.
Hanna, D. B.
Ford Bros.

POWER AND LIGHT COMPANIES.

Southern Power Co.
Spencer Mountain Power Co.
Gastonia Public Works. (Water and
light plant owned by the town.)

FRUIT DEALERS.

Killiam, W. L. C., & Son.
Trakas, N. S., & Co.

FERTILIZER DEALERS & M'F'R'S.

Craig & Wilson.
Gaston Farmers' Union Warehouse.
McArthur, S. E.

FOUNDRIES AND IRON WORKS.

Gastonia Iron Works.

FURNITURE DEALERS.

Gastonia Furniture Co.
Rankin-Armstrong Furniture Co.
Best, J. M., & Co.

WHOLESALE GROCERS.

Albion Grocery Co.
Page, D. A., & Co.
Armstrong Co.
Johnson, J. Flem, & Co.
Barkley, F. D., & Co.
Shuford Co., The

RETAIL GROCERS.

McLean Bros.
Clinton Grocery Co.
Edwards, R. W.
Miller, J. Y.
Elite Grocery Co.
Ideal Grocery Co.
Parkam, M. T., & Co.
Harry-Baber Co.

HARDWARE DEALERS.

Gastonia Hardware Co.
Standard Hardware Co.

HOSPITALS.

City Hospital Co.
Gaston Hospital.

INSURANCE AGENTS.

Knight, W. B. (Life.)
Tally, E. G. (Life.)
Martin, W. A. (Life.)
Fayssoux, T. M. (Life.)

Purdue, A. L. (Life.)
Wingate, H. G. (Life.)
Wilson, R. B. (Life.)
Rankin, W. T. (Fire.)
McLard, E. G. (Fire.)
Parker, Pegram & Hardin (Fire.)
Lewis, William H. (Fire.)
Ware, J. White (Fire.)

JEWELERS.

Torrence-Morris Co.
Van Sleen, H. M.

LAUNDRIES.

Snowflake Steam Laundry.

LAWYERS.

Mangum, A. G.
Wilson, George W.
Holland, C. D.
Jones & Timberlake.
Garland, P. W., Jr.

Lewis, Wm. H.
Bulwinkle, A. L.
Dellinger, David P.
Durham, S. J.
Mason, O. F.
Carpenter & Carpenter.
Patrick, R. C.

LUMBER DEALERS AND M'F'R'S.

Henry, T. A.
Spencer Lumber Co.

MARBLE WORKS.

White, W. M.

PAINT AND OIL DEALERS.

Standard Oil Co.
Frost, Torrence & Co.
Gastonia Hardware Co.
Standard Hardware Co.

PAINTERS.

Smith, J. D.
Owen, M. C.
Barnes, F. A.
Barnwell, S. B.
Smith, Wm. E.
Ballard, W. D.

PRODUCE DEALERS.

Johnson, J. Flem, & Co.
Killiam, W. L. C., & Son.
Page, D. A., & Co.

PLUMBERS.

Gastonia Plumbing Co.

PIANO AND ORGAN DEALERS.

Kirby, A. J., & Co.
Mitchell & Co.

PHOTOGRAPHERS.

Currey Studio.

PRINTING OFFICES.

Loftin & Co.
Gazette Publishing Co.

NEWSPAPERS AND EDITORS.

Gastonia Gazette (Semi-Weekly)—
E. D. and J. W. Atkins, Editors.

REAL ESTATE AGENTS.

Gastonia Insurance & Realty Co.
Haithecock, George E.
Rankin & Dellinger.

SHINGLE DEALERS.

Beal, J. L., & Co.
Henry, T. A., Co.

TAILORS.

Padgett, R. T.
The Witzel Co.

UNDERTAKERS AND EMBALMERS.

Ford Undertaking Co.
Settlemyer, S.

VETERINARY SURGEONS.

Shelton, E. L.

WALL PAPER DEALERS.

Frost, Torrence & Co.

MANUFACTURING PLANTS.

Gaston Plaster Co. (Wood fibre.)
Coffey, J. H. (Wagons.)
Thompson & Son (Shoes).

CHERRYVILLE.

Incorporated in 1889.

Population, 1910: 2,500. No. white
polls, 196; No. colored polls, 3.
Value real estate, \$351,087; value per-
sonal property, \$161,753.

Tax Rate, 55c. on the \$100.

TOWN OFFICERS.

Mayor—D. P. McClurd.
Chief of Police—J. T. May.
City Clerk—M. L. Mauney.
Treasurer—M. L. Mauney.
Tax Collector—J. T. May.
City Attorney—O. F. Mason.
City Supt. of Health—W. H. Houser.
Postmaster—D. S. Thornburg.
E. R. Agent—E. C. Browne, Sea-
board Air Line.
Express Agent—E. C. Browne.
Telegraph Manager—W. B. May,
Western Union.
Telephone Manager—A. L. P. Del-
inger, Piedmont Telephone Co.

MINISTERS AND CHURCHES.

Baptist—G. W. Rollins, Pastor.
Lutheran—J. C. Deitz, Pastor.
Methodist—W. Perry, Pastor.
Presbyterian—Rev. Secrest, Pas-
tor.

SCHOOLS AND ACADEMIES.

Cherryville Graded School—Prof.
Mosby, Principal.

HOTELS AND BOARDING HOUSES.

Cherryville Commercial Hotel.

ARCHITECTS.

Summit, D. L. S.

BANKS AND BANKERS.

First National Bank—S. S. Mauney,
President; M. L. Mauney, Cashier.

BRICK MANUFACTURERS.

Cherryville Brick Co.
Kendrick Bros.

BOOT AND SHOE DEALERS.

Rudisill, J. H., & Co.
Kendrick Merchandise Co.
Hendrick-Harrelson Co.
Cherryville Manufacturing Co.
Gaston Manufacturing Co.
Howell, H. W.

BOOK STORES.

Hendrick-Harrelson Co.

**BUTCHERS AND DEALERS IN
CATTLE.**

Cherryville Meat Market.
Beam, J. L., & Co.

CARRIAGE DEALERS AND W'FR'S.

Neill, J. S.

NEWSPAPERS AND EDITORS.

Eagle (Weekly)—L. H. J. Houser,
Editor.

PRINTING OFFICES.

Eagle Printing Co.

COTTON MILLS.

Gaston Manufacturing Co.
Cherryville Manufacturing Co.
Vivian Cotton Mills.
Melville Manufacturing Co.
Howell Manufacturing Co.

CONFECTIONERY DEALERS.

Sumner, T. E.

CONTRACTORS AND BUILDERS.

Kendick Bros.
Stroup, C. P. & Bro.

**CLOTHIERS AND MEN'S
FURNISHERS.**

Rudisill, J. H., & Co.
Kendrick Mercantile Co.
Hendrick-Harrelson Co.

COTTON GINS.

Stroup, A. I.
Model Ginning Co.

DENTISTS.

Morrison, R. J.
Hoffman, Dr.

DOCTORS.

Howell, A. W.
Houser, W. H.
Self, L. L.

DRY GOODS AND NOTIONS.

Rudisill, J. H., & Co.
Hendricks-Harrelson Co.
Gaston Manufacturing Co.
Howell, A. W.

POWER AND LIGHT COMPANIES.

Southern Power Co.

FERTILIZER DEALERS & W'FR'S.

Beam, P. C.
Craft, M. L.

FISH AND OYSTER DEALERS.

Sumner, T. E.

FOUNDRIES AND IRON WORKS.

Blantons Shop.
Gardner & Aderholdt.

FURNITURE DEALERS.

Howell, A. W.
Hendrick-Harrelson Co.
Kendrick Mercantile Co.

GROCERS.

Houser, A. L.
Black, C. H.

HARDWARE DEALERS.

Cherryville Hardware Co.

INSURANCE AGENTS.

Gates, W. D. (Fire and Live Stock).
Mauney, M. L. (Fire and Life.)

JEWELERS.

Dellinger, William.

LUMBER W'FR'S. AND DEALERS.

Stroup, A. I.
Gardner & Aderholdt.
Styres, W. J. T.

PAINTERS.

Young, Robert.

PRODUCE DEALERS.Carpenter, M.
Houser, A. L.**SHINGLE DEALERS.**

Cherryville Hardware Co.

UNDERTAKERS AND EMBALMERS.Kendick Bros.
Hendrick-Harrelson Co.**DALLAS.**

Incorporated in 1871.

Population, 1910: White, 800; colored, 300; total, 1,100.

Value real estate and personal property, \$150,000.

Tax Rate: 33 1-3c. on the \$100.

Mayor—J. P. Hoffman.

Postmaster—J. P. Hoffman.

R. R. Agent—W. S. Barfield, Carolina & Northwestern Railway.

Manager Telegraph—W. S. Barfield.

MINISTERS AND CHURCHES.

Presbyterian—Rev. Mr. Secrest, Pastor.

Baptist—C. P. Epps, Pastor.

Methodist—E. N. Crowder, Pastor.

SCHOOLS AND ACADEMIES.

Dallas Graded School—M. S. Beam, Principal.

BANKS AND BANKERS.

Bank of Dallas—L. L. Jenkins, President; L. M. Hoffman, Jr., Cashier.

DOCTORS.

Puett, Bessie V.

Wilkins, S. A.

NEWSPAPERS AND EDITORS.

Dallas Advocate (Weekly)—E. Von L. Houser, Editor.

BUILDING & LOAN ASSOCIATIONS.

Dallas Mutual.

DRUGGISTS.

Summey, P. D., Drug Co.

GENERAL MERCHANDISE.

Fordham, R. O.

Rhyne, A. P. H.

Holland, A. R.

Hoffman, J. P.

Brown, Green.

Jarrett, C. J.

Humphrey, J. F.

Martin, A. R.

HOTELS AND BOARDING HOUSES.

Hoffman Hotel.

White Hotel.

Rhyne, J. F.

LIVERY STABLES.

Rhyne, J. F.

MANUFACTURING PLANTS.

Robinson Ginning Co.

Humphrey, J. F., Ginning Co.

Monarch Cotton Mills.

Morroweb Cotton Mills.

Dallas Cotton Mills.

Dallas Lumber Co.

Clemmer Metallic Shingle Mfg. Co.

McADENVILLE.

Population, 1910, 1,140.

No. white polls, 130.

Tax Rate: 33 1-3c. on the \$100.

Value real estate, \$20,000; value personal property, \$6,000.

TOWN OFFICERS.

Mayor—R. H. Fisher.

Chief of Police—M. T. Stafford.

City Clerk—J. H. Wagstaff.

Treasurer—J. P. Kimbro.

Tax Collector—M. T. Stafford.

Postmaster—J. H. Wagstaff.

R. R. Agent—J. L. Thompson, Southern Railway Co.

Express Agent—J. L. Thompson.

Telegraph Manager—Mr. Holmes, Western Union Telegraph Co.

Telephone Manager—R. B. Babington, Gastonia.

MINISTERS AND CHURCHES.

Baptist—J. B. Moose, Pastor.

Methodist—Jas. Wilson, Pastor.

SCHOOLS AND ACADEMIES.

McAdenville Village School—Miss Ida Rankin, Principal.

HOTELS AND BOARDING HOUSES.

McGhee, Mrs. David.

BOOT AND SHOE DEALERS.

Cataba Store Co.

Reid, J. R.

Stafford & Nipper.

BUTCHERS AND DEALERS IN**CATTLE.**

Roberts Bros.

COTTON AND HOSIERY MILLS.

The McAden Mills.

CONFECTIONERY DEALERS.

Rumfelt, G. W.

Cataba Store Co.

Reid, J. R.

Taylor Drug Co.

COAL AND WOOD DEALERS.

The McAden Mills.

CLOTHERS AND MEN'S**FURNISHERS.**

Reid, J. R.

Cataba Store Co.

DRUGGISTS.

Taylor Drug Co., The

DOCTORS.

Anderson, J. A.

FRUIT DEALERS.

Rumfelt, G. W.

FISH AND OYSTER DEALERS.

Roberts Bros.

GROCERS.

Cataba Store Co.

Reid, J. R.

Stafford & Nipper.

MANUFACTURING PLANTS.

The McAden Mills. (Yarns and cloth.)

STANLEY.

Incorporated in 1870.
Population, 1910: 600.
Value real estate, \$400,000; value personal property, \$500,000.
Tax Rate: 35c. on the \$100.

TOWN OFFICERS.

Mayor—W. G. Rutledge.
Postmaster—J. L. Shelton.
Chief of Police—M. A. Turbyfield.
R. R. Agent—A. C. Taylor, Seaboard Air Line Railway.
Manager Telegraph—A. C. Taylor, Western Union Telegraph Co.

MINISTERS AND CHURCHES.

Methodist—B. Wilson, Pastor.
Baptist—L. C. Newton, Pastor.
Presbyterian—S. L. Cathey, Pastor.
Lutheran—R. H. Cline, Pastor.

SCHOOLS AND ACADEMIES.

Stanley High School—R. H. Cline, Principal.

BANKS AND BANKERS.

Farmers & Merchants Bank—W. L. Jenkins, President; J. M. Reinhardt, Cashier.

DOCTORS.

McCombs, C. J.

DRUGGISTS.

Stanley Drug Co.

GENERAL MERCHANDISE.

Rutledge-Thompson Co.
Boyd, A. L.
Carpenter, B. F.
Stanley Mercantile Co.
Smith, L. L.
Rankin, J. A.

HOTELS AND BOARDING HOUSES.

Peterson, M. B.
Rankin, J. A.

LIVERY STABLES.

Rankin, J. A.
Smith, L. L.

MANUFACTURING PLANTS.

Stanley Mfg. Co.
Stanley Creamery.
Smith & Pegram. (Gin and saw mill.)

MT. HOLLY.

Incorporated in 1889.
Tax Rate: 50c. on the \$100 and \$1.50 on poll.
Value real estate, \$56,051; value personal property, \$91,376.

TOWN OFFICERS.

Mayor—I. B. Covington.
Postmaster—R. M. Jenkins.
Chief of Police—A. J. West.
R. R. Agent—J. J. Holland, Seaboard Air Line.
Manager Telegraph—J. J. Holland, Western Union.

MINISTERS AND CHURCHES.

Lutheran—W. J. Boger, Pastor.

Methodist—J. A. Bowles, Pastor.
Baptist—D. E. Vipperman, Pastor.
Presbyterian—S. L. Cathey, Pastor.
SCHOOLS AND ACADEMIES.
Mt. Holly Graded School—J. B. Hen-son, Principal.

BANKS AND BANKERS.

Mount Holly Bank—H. A. Rhyne, President; J. A. Costner, Cashier.

DOCTORS.

McCoy, T. M.
Rhyne, R. E.

DRUGGISTS.

Holland Drug Co.

GENERAL MERCHANDISE.

Cannon-Torrence Co.
Hutchison & Davenport.
Farror Bros.
Tucker & Springs.
Howard, H. A.

HOTELS AND BOARDING HOUSES.

Central Hotel.
Riverview Hotel.

LIVERY STABLES.

Dunn, T. A.
West, A. J.

COTTON MILLS.

Albion Cotton Mills Co.
Mt. Holly Cotton Mills Co.
Woodlawn Mfg. Co.
Nims Mfg. Co.
Armon Mfg. Co.
Tuckaseege Mfg. Co.

INSURANCE AGENTS.

Holland, J. W., & Co.

BUILDING & LOAN ASSOCIATIONS.

Mount Holly B. and L. Association.

COTTON GINS.

Mt. Holly Cotton Gin Co.

LOWELL.

Population, 1910: White, 800; colored, 200; total, 1,000.
Value real estate, \$205,295; value personal property, \$55,677.
Tax Rate: 15c. on the \$100 and 45c. on poll.

TOWN OFFICERS.

Mayor—S. M. Robinson.
Postmaster—M. A. Teague.
Chief of Police—J. W. Mitchem.
R. R. Agent—J. L. Thompson, Southern Railway.

Managers Telegraph—W. H. Holmes, P. A. Titman, Western Union Tel. Co.

MINISTERS AND CHURCHES.

Presbyterian—R. A. Miller, Pastor.
Methodist—E. N. Crowder, Pastor.
Baptist—Rev. Mr. Newton, Pastor.
SCHOOLS AND ACADEMIES.
Lowell High School—John Ramseur, Principal.

DOCTORS.

Robinson, Frank.
Reid, J. W.

DRUGGISTS.

Robinson Co., The

LAWYERS.

Miller, R. A., Jr.

GENERAL MERCHANDISE.

Rankin, T. P., & Co.

Teague, M. A., Co.

Leonhardt, A. R.

Nipper, C. W.

HOTELS AND BOARDING HOUSES.

Leonhardt, B. F.

LIVERY STABLES.

Mitchem, D. W.

SAW MILLS.

Harrison & Ellington.

COTTON GINS.

Harrison & Ellington.

Ford, W. T.

UNDERTAKERS.

Grover, Jno. W.

FURNITURE DEALERS.

Grover, John W.

MANUFACTURING PLANTS.

Lowell Cotton Mill, Nos. 1 & 2.

Peerless Mfg. Co.

Lowell Bottling Works.

BESSEMER CITY.

Incorporated in 1891.

Population, 1910: White, 2,000; colored, 400; total, 2,400.

Value real estate and personal property, \$211,703.

Tax Rate: 40c. on the \$100.

TOWN OFFICERS.

Mayor—J. W. M. Jenkins.

Postmaster—J. P. Chandler.

Chief of Police—C. S. Hayes.

R. R. Agent—P. M. Wheeler.

Manager Telegraph—J. R. Bell, Western Union Telegraph Co.

MINISTERS AND CHURCHES.

Presbyterian—S. S. Oliver, Pastor.

A. R. P.—W. Y. Caldwell, Pastor.

Baptist—M. L. Hobbs, Pastor.

Lutheran—John Hall, Pastor.

Episcopal—W. H. Harden, Rector.

Methodist—J. F. Harrelson, Pastor.

Methodist Protestant—T. Williams, Pastor.

SCHOOLS AND ACADEMIES.

Bessemer City Graded School—D. C. Johnson, Principal.

BANKS AND BANKERS.

Bessemer City Bank—L. L. Jenkins, President; John J. Orman, Cashier.

DOCTORS.

Royster, T. H.

Garren, R. H.

DRUGGISTS.

Dether, E. E.

GENERAL MERCHANDISE.

Bessemer Mercantile Co.

Ditter Drug Co.

George, H. D.

Kennedy, R. C.

Mauney, C. B.

Dixon, J. E.

Mitchell, C. A.

Paylor & Manning, Misses.

Weaver, J. H.

Fromberger & Co.

Hendrick, A. L.

NEWSPAPERS AND EDITORS.

Messenger (Weekly)—John Finckback, Editor.

HOTELS AND BOARDING HOUSES.

Williams, Mrs. Sue.

Swift, Mrs. George.

Mason, Mrs. E. L.

LIVERY STABLES.

Tate & Clark.

Lockman Bros.

LAWYERS.

Durham, S. J.

Whiting, C. E.

MANUFACTURING PLANTS.

Osage Cotton Mills.

Huss, C. J., Mfg. Co. (Cotton.)

Harborough Cotton Mills.

Smith Milling Co.

Atlas Cotton Mills.

BELMONT.

Incorporated in 1905.

Population, 1910: White, 1,400; colored, 100; total, 1,500.

Value real estate, \$700,000; value personal property, \$100,000.

Tax Rate: 30c. on the \$100.

TOWN OFFICERS.

Mayor—G. B. Stowe.

Postmaster—J. W. Armstrong.

Chief of Police—J. A. Wagstaff.

R. R. Agent—A. K. Hembree, Southern Railway.

Manager Telegraph—D. P. Stowe, Western Union Telegraph Co.

MINISTERS AND CHURCHES.

Presbyterian—W. S. Lacy, Pastor.

Baptist—Rev. L. M. Hobbs, Pastor.

Methodist—J. A. Bowles, Pastor.

COLLEGES.

St. Mary's College Faculty.

RT. REV. LEO HAID, O. S. B., D. D., President; Moral Theology and Sacred Eloquence.

REV. F. THOMAS, O. S. B., Vice-President; Church History, Sacred Scriptures, Classics, English and History.

V. REV. F. FELIX, O. S. B., D. D., Dogmatic Theology, Natural Theology, Canon Law, Liturgy and Latin.

V. REV. F. MELCHIOR, O. S. B., First Commercial.

REV. F. IGNATIUS, O. S. B., Second Academic.

REV. F. AUGUSTINE, O. S. B., First Academic Mathematics of Freshman Class.

REV. F. JAMES, O. S. B., Fourth Academic.

REV. F. ALPHONSE, O. S. B., Typewriting, Painting and Penmanship.

REV. F. MICHAEL, O. S. B., Me-

chanical and Architectural Drawing,
Algebra and Geometry.

REV. F. RAPHAEL, O. S. B.,
Third Academic.

REV. F. FRANCIS, O. S. B., Music,
Second Commercial.

REV. F. PHILIP, O. S. B., Chemis-
try, Physics, Curator of Museum.

REV. F. MARK, O. S. B., Sub-
Academic, Elocution.

FR. EDMUND, O. S. B., German.

FR. Benedict, O. S. B., Typewrit-
ing, Phonography.

BANKS AND BANKERS.

Bank of Belmont—R. L. Stowe,
President; W. B. Puett, Cashier.

DOCTORS.

Davis, W. W.

Orr, N. A.

Hall, P. B.

Taylor, G. W.

DRUGGISTS.

Belmont Drug Co.

GENERAL MERCHANDISE.

Stowe Bros. Co.

Stowe, J. P., & Co.

Armstrong, J. W.

Harris Bros.

Stowe, W. R.

HOTELS AND BOARDING HOUSES.

Belmont Hotel.

LIVERY STABLES.

Stafford, F. L.

COTTON MILLS.

The Chronicle Mills.

Imperial Yarn Mills (Inc.).

Majestic Mfg. Co.

SAW MILLS.

Lewis & Leeper.

COTTON GINS.

Lewis & Leeper.

GATES COUNTY

COUNTY SEAT, GATESVILLE.

Population: (Census 1910), 10,455.

Formed in 1779. Named in honor of General Horatio Gates.

Area: 360 square miles.

Value of real estate, \$1,748,556; value of personal property, \$914,783.

Property listed in 1911, by whites, \$2,384,457; by negroes, \$278,882.

No. of Schools: For whites, 31; for negroes, 23.

Tax Rate: County purposes, 23 2-3c. on the \$100; special, 10c. County bonded debt, \$6,650.

Public Roads: No. miles, 400. Worked under old State Law.

RAILROAD, TELEGRAPH AND EXPRESS COMPANIES.

Atlantic Coast Line Railroad, 14.84 miles, assessed value.....	\$505,272.92
Southern Express Co., assessed value.....	6,490.90
Southern Railway—Rolling Stock, assessed value.....	20,144.00
Western Union Telegraph Co., assessed value.....	4,422.18
Norfolk Southern Railroad, 20.79 miles, assessed value.....	271,124.47
North State Telephone Co., assessed value.....	1,432.00
Albemarle Steam Navigation Co., assessed value.....	1,650.00
Pullman Co., assessed value.....	3,162.20

Superior Court Terms: April 8th; October 7th.

COUNTY OFFICERS.

Clerk of the Court—W. T. Cross,
Gatesville.

Sheriff—J. A. Brown, Gatesville.

Register of Deeds—Thos. E. Hofler,
Gatesville.

Treasurer—R. W. Gatling, Gates.

Coroner—George C. Brooks, Sun-
bury.

Surveyor—W. F. Eason, Gatesville.

Co. Supt. of Health—Dr. G. D. Wil-
liams, Gatesville.

Co. Supt. of Schools—T. W. Costen,
Jr., Gates.

Supt. of County Home—Mrs. Mary
E. Riddick, Gatesville.

Co. Board of Education—J. Baker
Holland, Gates; R. W. Simpson, Trot-
ville; E. R. Roberts, Gatesville.

County Commissioners—L. A. Roun-
tree (chrm.), Acorn; E. S. A. Ellenor,

Gates; T. A. Pearce, Drum Hill; T.
J. Carter, Hobbsville.

County Board of Elections—John
G. Cross, Gatesville; A. P. Godwin,
Gatesville; Kindred Parker, Eure.

JUSTICES OF THE PEACE.

Gatesville Township—John B. Wal-
ton, Gatesville; B. F. Willey, Gates-
ville; S. J. Hayes, Drum Hill; J. S.
Whedbee, Drum Hill; C. M. Lawrence,
Gates.

Hall—T. A. Eure, Eure; K. R. Car-
ter, Eure; H. W. Harrell, Eure; J.
T. Banks, Eure; J. R. Brown, Eure;
R. C. Cowper, Gates.

Reynoldson—John J. Gatling, Gates;
E. S. A. Ellenor, Gates; E. L. Smith,
Gates; W. A. Pittman, Gates; G. D.
Gatling, Roduco.

Hasletts—W. E. Cross, Drum Hill;
E. J. Freeman, Drum Hill; W. M.
Matthews, Drum Hill.

Holly Grove—G. C. Hobbs, Corapeake; C. M. Manning, Sunbury; C. P. Jones, Corapeake; J. R. Laster, Corapeake; C. W. Jones, Corapeake; W. C. Vann, Corapeake.

Hunters Mills—R. W. Simpson, Trotville; J. W. Overman, Trotville; Llewellyn Spivey, Willow; C. W. Hill, Bosley.

Mintonville—W. A. Ellis, Vivian; W. H. Speight, Trotville.

MINISTERS NOT IN TOWNS.

Robinson, B. P., Gates.

SCHOOLS AND ACADEMIES.

Sunbury School—H. L. Seay, Principal, Sunbury.

Reynoldson School—Mrs. T. W. Casterprin, Principal, Gates.

Hobbsville School—Miss Lizzie Walton, Principal, Hobbsville.

Drum Hill School—Mrs. Sallie Edwards Price, Principal, Drum Hill.

Middle Swamp School—Miss Ellen Wynne, Principal, Drum Hill.

PHYSICIANS NOT IN TOWNS.

Lee, W. O. P., Gates.

Raby, J. G., Drum Hill.

Blanchard, T. W., Hobbsville.

Carbell, E. F., Sunbury.

Brooks, George C., Sunbury.

MERCHANTS NOT IN TOWNS.

Harrell, M. D., & Co., Eure.

Harrell & Rowles, Eure.

Felton, R. C., Eure.

Gatling, G. D., Roduco.

Parker, C. C., Roduco.

Harrell, D. S., Topsy.

Parker, J. W., Sarem.

Parker, L. W., Gates.

Wilkins, W. S., Gates.

Hayes, R. W., Gates.

A. M. Jenkins, Gates.

Matthews, W. L., & Co., Drum Hill.

King, E. L., Drum Hill.

Pearce, T. A., Drum Hill.

Winborne & Co., Drum Hill.

Mathias, H. E., Drum Hill.

Savage, C. C., Corapeake.

Jones, C. W., Corapeake.

Brinkley, J. J., Corapeake.

Pearce, T. M., Corapeake.

Beaman, E. F., Corapeake.

Rountree, L. M., Corapeake.

Copeland, C. F., Sunbury.

Pierce, I. F., Sunbury.

Miles, J. V., Sunbury.

Benton, H. C., Sunbury.

Corbitt, J. E., & Co., Sunbury.

Rountree, L. A., Acorn.

Ward & Son, Bosley.

Hoffer, S. W., & Co., Bosley.

Speight, W. H., Trotville.

Hollowell, D., & Co., Selwin.

Hathaway & Rountree, Hobbsville.

Ward, Orlando, Hobbsville.

Hudgins, A. S., Willow.

Williams, H. C., Vivian.

Merchants Mills Co., Merchants Mills.

Parker, J. H., Merchants Mills.

Lawrence, C. M., Gates.

COTTON GINS.

Parker, J. E., Gatesville.

Johnson, A. M., Eure.

Lawrence, C. M., Gates.

Willey, J. F., Gates.

Parker, L. W., Gates.

Eure, M. A., Corapeake.

Benton, H. C., Sunbury.

Cross & Co., Sunbury.

Blanchard & Rountree, Willow.

Whedbee, J. S., Drum Hill.

FLOUR, CORN AND FEED MILLS.

Merchant Mills Co., Merchant Mills.

Story Bros., Eure.

Cross & Co., Sunbury.

Taylor, W. H., Eure.

Lilley, J. M., Gatesville.

SAW MILLS.

Denton, H. C., Sunbury.

Cross & Co., Sunbury.

Story Bros., Eure.

Merchant Mills Co., Merchant Mills.

PUBLIC SCHOOL TEACHERS.

Brown, Mrs. J. A., Gatesville.

Outland, R. W., Gatesville.

Walton, Miss Margaret, Gatesville.

Baines, Miss Iva, Gatesville.

Whedbee, Miss Hattie, Willow.

Carter, Miss Daught, Trotville.

Simpson, Miss Anna, Trotville.

Hurdle, Miss Madora, Bosley.

Morgan, Miss Lucy Lee, Corapeake.

Vann, Miss Allie, Hobbsville.

White, Miss Lizzie Lee, Hobbsville.

Wicker, Miss Valesta, Sunbury.

Harrell, Miss Augusta, Sunbury.

Savage, Miss Enla, Savage.

Goldston, Miss E., Corapeake.

Knight, Miss Bertha, Corapeake.

Costen, Miss Alice James, Corapeake.

Milteer, Miss Hanna, Drum Hill.

Williams, Miss Mary, Drum Hill.

Williams, Miss Bessie, Drum Hill.

Jones, Miss Louise, Drum Hill.

Edwards, Miss Edith, Drum Hill.

Harding, Miss Sarah, Gates.

Martin, Miss Maude, Gates.

Eure, Mrs. Mollie, Eure.

Green, Mrs. Claude, Eure.

Eure, Miss Ella, Roduco.

Williams Miss Lizzie, Roduco.

Freenan, Miss Ocie, Gates.

Morgan, Miss Minnie, Corapeake.

Taylor, Miss Hattie, Drum Hill.

GATESVILLE.

Incorporated in 1877.

Population, 1910: White, 260; col-

ored, 40; total, 300.

Value of real estate, \$45,000; value

personal property, \$95,650.

Tax Rate: .20c. on the \$100.

TOWN OFFICERS.

Mayor—John B. Walker.

Postmaster—J. H. Hoffer.

Chief of Police—Tonic Felton.

MINISTERS AND CHURCHES.

Baptist—T. L. Brown, Pastor.

Methodist—W. H. Brown, Pastor.
Episcopal—W. R. Noe, Rector,
 Windsor.

SCHOOLS AND ACADEMIES.
Gatesville High School—R. E. Williams, Principal.

BANKS AND BANKERS.
Bank of Gates—L. L. Smith, President; Robert R. Taylor, Cashier.

DOCTORS.
 Williams, George D.

DRUGGISTS.
 Roberts, A. R.

LAWYERS.
 Smith, L. L.
 Godwin, A. P.

GENERAL MERCHANDISE.
 Riddick, R. M.
 Black & Cohen.
 Hoffer, J. L.
 Cowper, R. B. G., & Son.
 Hayes, W. R.
 Riddick, Willis.

HOTELS AND BOARDING HOUSES.
 Hayes, W. R.

LIVERY STABLES.
 Hoffer, J. L.
 Riddick, L. C.
 Hayes, W. R.

MANUFACTURING PLANTS.
 Trotman, Q. H.

GRAHAM COUNTY

COUNTY SEAT, ROBBINSVILLE.

Population: (Census 1910), 4,749.

Formed in 1872. Named in honor of Hon. W. A. Graham.

Area: 302 square miles.

Value of real estate, \$937,872; value of personal property, \$294,574.

Property listed in 1911, by whites, \$1,305,000; by Indians, \$27,386.

No. of Schools: For whites, 25; for Indians, 1.

Tax Rate: County purposes, 23 2/3c. on the \$100; roads and bridges, 25 1/3c. County bonded debt, \$2,000.

Public Roads: Worked by free labor.

RAILROAD, TELEGRAPH AND EXPRESS COMPANIES.

Snowbird Valley Railroad, 6.50 miles, assessed value\$7,890.00

Southern Bell Telephone Co., assessed value 55.00

Superior Court Terms: March 18th; September 2d.

COUNTY OFFICERS.

Clerk of the Court—Earl P. Tatham, Robbinsville.

Sheriff—J. A. Ammons, Robbinsville.

Register of Deeds—Robt. B. Slaughter, Robbinsville.

Treasurer—J. D. Orr, Millsaps.

Coroner—J. W. Wheeler, Rough.

Surveyor—R. A. Owenby, Tuskegee.

Co. Supt. of Health—Geo. F. Brock, Tuskegee.

Co. Supt. of Schools—T. A. Carpenter, Cheoah.

Co. Board of Education—B. P. Harwood, Cheoah; J. M. Edwards, Stecoah; M. T. Maxwell, Robbinsville.

County Commissioners—J. D. Jenkins (Chm.), Stecoah; John Deyton, Robbinsville; W. Caringer, Yellow Creek.

County Board of Elections—N. G. Phillips, Robbinsville; J. W. Crisp, Stecoah; Walter B. Wiggins, Robbinsville.

JUSTICES OF THE PEACE.

Cheoah Township—N. G. Phillips, Robbinsville; E. L. C. Tull, Robbinsville; W. H. Eller, Robbinsville; V. J. Ellis, Robbinsville.

Stecoah—D. A. Taylor, Brock; G. H. Garland, Tuskegee; M. A. Crisp, Stecoah; P. G. Green, Stecoah.

Yellow Creek—J. H. Difore, Yellow

Creek; O. W. Riley, Johnson.

MINISTERS NOT IN TOWNS.

Wiggins, J. A., Robbinsville.

Slaughter, G. W., Robbinsville.

Orr, G. W., Millsaps.

Robinson, W. P., Tuskegee.

Green, P. G., Stecoah.

Crisp, S. M., Japan.

PHYSICIANS NOT IN TOWNS.

Brock, George F., Brock.

Howell, S. F., Yellow Creek.

MERCHANTS NOT IN TOWNS.

Millsaps, N. E., Millsaps.

Shuler & Orr, Johnson.

Rogers, T. L., Cheoah.

Brooks, J. E., Yellow Creek.

Hill, Charley, Santeeah.

Parker, D. W., Tuskegee.

Golden, J. D., Tuskegee.

Crisp, Joel L., Stecoah.

Kanawha Hardwood Co., Snowbird.

Edwards, J. C., Japan.

West & Campbell, Tulula.

FLOUR, COOKS, AND FEED MILLS.

Harwood, P. P., Cheoah.

Hyde, J. A., Robbinsville.

Wiggins, P. A., Robbinsville.

Rogers, T. L., Cheoah.

SAW MILLS.

Kanawha Hardwood Co., Andrews.

Whiting Mfg. Co., Japan.

Slaughter, J. P., Robbinsville.

Christian, Geo. H., Yellow Creek.

Cody & Holloway, Cheoah.

PUBLIC SCHOOL TEACHERS.

Rogers, L. H., Robbinsville.
 Hyde, J. A., Robbinsville.
 Moody, J. H., Robbinsville.
 Rogers, W. N., Robbinsville.
 Calhoun, Henry, Robbinsville.
 Crisp, D. C., Robbinsville.
 Deyton, Miss Lizzie, Robbinsville.
 Ghormley, Miss Annie, Robbinsville.
 Harwood, P. L., Cheah.
 Cody, E. C., Cheoah.
 Carpenter, Will O., Cheoah.
 Harwood, Miss Ola, Cheoah.
 Harwood, Miss Rena, Cheoah.
 Harwood, Miss Lena, Cheoah.
 Wardrup, Miss Lillie, Cheoah.
 Wardrup, Miss Lucy, Cheoah.
 Carpenter, Miss Beatrice, Cheoah.
 Barnes, Miss Lutie, Fontana.
 Wright, Miss Bennie, Topton.
 Caringer, Miss Electa, Yellow Creek.
 Cable, Miss Cordelia, Tuskegee.
 Dean, Grover, Brock.
 Garland, Miss Nell, Brock.
 Sheehan, Theo., Stecoah.
 Crisp, A. O., Stecoah.
 Crisp, C. C., Stecoah.
 Crisp, S. A., Stecoah.
 Jenkins, R. P., Stecoah.
 Jenkins, H. M., Stecoah.
 Crisp, W. F., Stecoah.

Moody, Miss Lillie, Rough.
 Howell, Miss Rosa, Rough.
 Phillips, Mrs. Lillie, Rough.
 Phillips, Miss Rilla, Millsaps.

ROBBINSVILLE.

Incorporated in 1891.
 Population, 1910: 150.

TOWN OFFICERS.

Mayor—N. C. Christopher.
 Postmaster—W. H. Eller.
 Chief of Police—Bart Snyder.

MINISTERS AND CHURCHES.

Presbyterian—No pastor.
 Methodist—J. W. Hughes, Pastor.

SCHOOLS AND ACADEMIES.

Robbinsville Academy.

DOCTORS.

Maxwell, M. T.

DRUGGISTS.

Maxwell, M. T.

GENERAL MERCHANDISE.

Whiting Manufacturing Co.
 Ghormley, H. L.

HOTELS AND BOARDING HOUSES.

Mauney, W. F.
 Ghormley, H. L.

LAWYERS.

Phillips, Robert L.
 Raby, A. D.
 Moody, J. N.
 Morphew, T. A.

GRANVILLE COUNTY**COUNTY SEAT, OXFORD.**

Population: (Census 1910), 25,102.

Formed in 1746. Named in honor of Lord John Carteret, Earl of Granville, Grant from Charles II.

Area: 504 square miles.

Value of real estate, \$3,441,139; value of personal property, \$2,540,590.

Property listed in 1911, by whites, \$5,302,670; by negroes, \$490,618.

No. of Schools: For whites, 55; for negroes, 44.

Tax Rate: County purposes, 90c. on the \$100.

County bonded debt, \$112,000.

Public Roads: No. miles, 700. Worked by free, convict and hired labor.

RAILROAD, TELEGRAPH AND EXPRESS COMPANIES.

Granville Telephone Co., assessed value	8	1,000.00
Southern Railway, 43.80 miles, assessed value	1,713	460.00
Atlantic and Danville Railway, 2.20 miles, assessed value.....		20,000.00
North and South Carolina Railway, 3.73 miles, assessed value..		11,190.00
Home Telephone and Telegraph Co., assessed value		9,649.00
Seaboard Air Line Railway, 22.36 miles, assessed value.....		636,916.55
Southern Express Co., assessed value		13,528.35
Southside Telephone Co., assessed value		1,500.00
Western Union Telegraph Co., assessed value		4,453.95
Seaboard Air Line Railway—Oxford Coast Line, 4.51 miles, as- sessed value		128,465.73
Pullman Co., assessed value.....		426.80

Superior Court Terms: February 5th; April 29th; November 18th.

COUNTY OFFICERS.

Clerk of the Court—J. G. Shotwell,
 Oxford.

Sheriff—Sam M. Wheeler, Oxford.

Register of Deeds—Jas. B. Powell,
 Oxford.

Treasurer—W. T. Lyon, Oxford.

Coroner—W. D. Bryan, Oxford.

Co. Supt. of Health—Samuel D.
 Booth, Oxford.

Co. Supt. of Schools—Fred Webb,
 Oxford.

Supt. of Co. Home—W. S. Daniel, Oxford.

Co. Board of Education—J. A. Morris, Oxford; T. G. Currin, Oxford; E. B. Meadows, Oxford, R. F. D. No. 1.

County Commissioners—Robert W. Lassiter, (chrm.), Oxford, R. F. D.; Ralph Currin, Oxford, R. F. D.; B. I. Breedlove, Oxford, R. F. D.; W. P. Wilkinson, Oxford, R. F. D.; H. C. Floyd, Oxford, R. F. D.

County Board of Elections—F. W. Hancock, Oxford; T. Lanier, Oxford; W. S. Gooch, Oxford, R. F. D. No. 3.

JUSTICES OF THE PEACE.

Walnut Grove Township—W. P. Slaughter, Berea; B. F. Hester, Oxford, R. F. D. No. 1; B. F. Dean, Oxford, R. F. D. No. 4; J. B. Adcock, Moriah, R. F. D. No. 1; M. S. Satterwhite, Oxford, R. F. D. No. 4.

Oak Hill—D. T. Winston, Virgilina, Va., R. F. D. No. 2; L. S. Royster, Virgilina, Va.; J. N. Watkins, Virgilina, Va., R. F. D. No. 2; R. I. Mulchi, Virgilina, Va., R. F. D. No. 2; J. W. Wilborn, Virgilina, Va., R. F. D. No. 2.

Sassafras Fork—I. T. Green, Oxford, R. F. D. No. 5; S. J. Currin, Stovall; R. A. Norwood, Bullock; Wilkins Stovall, Stovall; W. B. Royster, Bullock.

Salem—B. I. Breedlove, Oxford, R. F. D. No. 5; E. A. Hunt, Oxford, R. F. D. No. 5; R. O. Smith, Oxford, R. F. D. No. 7; A. S. Green, Oxford, R. F. D. No. 5.

Oxford—W. T. Lyon, Oxford; T. N. Burwell, Oxford; C. H. Cheatham, Oxford, R. F. D. No. 3; H. F. Cole, Oxford; D. N. Hunt, Oxford; Thomas D. Waller, Oxford; S. V. Ellis, Oxford.

Fishing Creek—E. C. Harris, Oxford, R. F. D. No. 3; Thomas G. Taylor, Oxford, R. F. D. No. 2; C. R. Gordon, Oxford, R. F. D. No. 2; A. P. Overton, Franklinton, R. F. D. No. 1; W. S. Howell, R. F. D.; J. R. Renn, Oxford, R. F. D. No. 6.

Brassfield—E. J. Jenkins, Wilton; W. P. White, Sr., Franklinton, R. F. D. No. 1; G. L. Allen, Creedmoore, R. F. D. No. 1.

Dutchville—J. L. Peed, Creedmore; R. G. Stem, Hester, R. F. D.; J. N. Tilley, Stem, R. F. D. No. 1; M. L. Coley, Northside, R. F. D. No. 1.

Tally Ho—W. B. Horner, Hargrove; L. L. Crews, Tar River; W. S. Gooch, Stem; J. P. Cannady, Oxford, R. F. D. No. 1.

MINISTERS NOT IN TOWNS.

Hester, W. S., Salem.
Martin, J. L., Creedmoor.
Giles, M. S., Dutchville.
Coleman, James F., Stovall.

Usry, E. G., Oxford Township.
SCHOOLS AND ACADEMIES.
Creedmoor High School—J. A.

Pitts, Principal, Creedmoor.
Stem High School—J. B. Vernon, Principal, Stem.

Knap of Reeds High School—G. J. Green, Principal, Lyons.

PHYSICIANS NOT IN TOWNS.

Taylor, William, Stovall.
Morris, J. A., Oxford.
Sanderford, J. F., Creedmoor.
Hardee, P. R., Stem.
Meadows, E. B., Culbreth.
Lawrence, T. B., Wilton.
Bullock, B. W., Hester.
Thompson, Jos., Creedmoor.
Sykes, G. T., Grissom.

MERCHANTS NOT IN TOWNS.

Faucett, N. E., Wilton.
Russell & Russell, Berea.
Robards, C. J., Stem, R. F. D. No. 1.
Green, A. S., Dexter.
Allen, J. D., Hargrove.
Gooch, J. H., Stem.
Gregory, R. T., Stovall.
Royster, C. G., Bullock.
Lyon, S. C., Creedmoor.
Wagstaff & Co., Creedmoor.
Fleming Bros., Northside.
Gooch, W. S., Stem.
Daniel, Sid., Oxford.
Newton Bros., Berea.
Puckett, R. C., Stovall.
Cannady, Nat., Wilton.
Gooch Bros., Wilton.
Evans, S. M., Oak Hill.
Evans, J. H., Satterwhite.
Wright, J. W., Cornwall.
Currin Bros., Oxford.
Coleman, H. C. & Co., Lyons.
Lyon, A. A., Lyons.
Perry, A. G., Creedmoor, R. F. D.

COTTON GINS.

Cophart, A. L., Oxford.
Parham Ginning Co., Oxford.
Faucett, Nat., Wilton.

PUBLIC SCHOOL TEACHERS.

Howell, W. S., Kittrell, Route 2.
Routen, Miss Lelia, Oxford, Route No. 3.
Hight, Miss Carrie, Oxford, Route No. 3.
Renn, Miss Mary, Oxford, Route 6.
Phipps, Miss Cora, Oxford, Route No. 6.
Mitchell, Miss Louie, Oxford, Route 2.
Bryan, Miss Ann'e, Oxford.
Ferguson, Miss Kate, Oxford, Route 3.
Harris, Miss Hattie, Oxford, Route No. 3.
Thompson, Miss Helen, Franklinton, Route 2.
Moss, Mrs. O. B., Franklinton, Route 2.

Jeffreys, Miss Nannie, Franklinton, Route 1.
 Lane, Miss Ivie, Creedmoor, Route No. 1.
 Parrott, Miss Mary, Creedmoor, Route 1.
 Williams, Miss Louie, Youngsville.
 Davis, E. P., Youngsville.
 Lawrence, Ben, Creedmoor.
 Breedlove, Miss Addie, Creedmoor.
 York, Miss Iola, Creedmoor.
 York, Miss Ethel, Creedmoor.
 Lawrence, Mrs. Chas., Creedmoor.
 Allen, Mrs. O. B., Creedmoor.
 Strother, Miss Ruby, Franklinton, Route 1.
 Green, G. J., Lyons.
 Nance, Miss Daisy, Stem.
 Breedlove, Miss Alene, Stem.
 Dameron, Miss Bessie, Lyons.
 Clayton, Miss Alma, Lyons.
 Pitts, J. A., Creedmoor.
 Edwards, Miss Ada, Creedmoor.
 Renn, Miss Myrtle, Creedmoor.
 Phelps, Miss Jaran, Creedmoor.
 Sanderford, Miss Burma, Creedmoor.
 Lewis, Miss Sallie, Creedmoor.
 Holloway, Miss Lillie, Northside.
 Holmes, Miss Ethel, Northside.
 Hester, Miss FFannie, Northside.
 Lyon, Miss Ava, Creedmoor.
 Bartlett, Miss Julia, Hester.
 Bateman, Miss, Hester.
 Washington, Miss Ettie, Oxford, Route 6.
 Overton, Miss Dora, Stem.
 Vernon, J. B., Stem.
 Jones, Miss Hallie, Stem.
 Mangum, Miss Bessie, Stem.
 Clayton, Miss Janie, Stem.
 Lyon, Miss Ollie, Stem.
 Rhew, Miss Asa, Moriah.
 Rhew, Miss Annie, Moriah.
 Howard, C. B., Oxford, Route 1.
 Howard, Miss Pauline, Oxford, Route 1.
 Brooks, Miss Camelia, Oxford, Route 6.
 Umstead, Miss Urna, Oxford, Route 6.
 Cozart, Miss Lillian, Stem.
 Smith, Miss Grizzelle, Tar River.
 Clay, Miss Mary, Tar River.
 Dean, Miss Tazzie, Berea.
 Currin, Miss Annie, Berea.
 Davis, Miss Maggie, Berea.
 Critcher, Miss Susie, Oxford, Route 4.
 Stradley, Mrs. J. A., Oxford, Route No. 1.
 Ragland, Miss Alma, Oxford, Route No. 1.
 Howard, J. C., Oxford, Route 1.
 Humphries, Miss Bessie, Oxford, Route 1.
 Blalock, Mrs. Mamie, Oxford, Route No. 1.

Adcock, Miss Allie, Oxford, Route No. 1.
 Fagan, Miss Edith, Oxford, Route No. 1.
 Boyd, Miss Sue, Oxford, Route 4.
 Castelleo, Miss Fannie, Virgilina, Va., Route 2.
 Duke, Miss Ida, Virgilina, Va., Route 2.
 Hart, Miss Mary, Virgilina, Va., Route 2.
 Satterfield, Miss Annie, Nelson, Va.
 Ragland, Miss Lucy, Nelson, Va.
 Canuady, Miss Marguerite, Virgilina, Va., Route 5.
 Pool, Miss Novie Sue, Virgilina, Va.
 Patilla, Miss Lillian, Virgilina, Va.
 Daniel, Miss Bailey, Oxford, Route 4.
 Blalock, Mrs. Arch, Bullock.
 Clement, Miss Emma, Bullock.
 Baker, H. W., Stovall.
 Younger, Miss Sallie, Stovall.
 Davis, Mrs. Joe, Stovall.
 Hart, Miss Lillian, Oxford, Route No. 7.
 Eakes, O. T., Oxford, Route 7.
 Fleming, Miss Kate Hays, Oxford, Route 5.
 Breedlove, Miss Ethel, Oxford, Route 5.
 Hester, Miss Dixie, Oxford, Route No. 5.
 Parham, Miss Mamie, Oxford, Route 5.
 Woody, Miss Florence, Oxford, Route 5.
 Fleming, Miss Isabell, Oxford, Route 7.
 Parham, Miss Sarah, Oxford, Route 3.
 Burwell, Miss Annie, Oxford, Route 4.
 Eakes, Miss Etta, Oxford, Route No. 7.

OXFORD.

Population, 1910: 3,016. No. white polls, 281; colored polls, 122.

Value real estate and personal property, \$1,740,313.

Tax Rate: \$1.20 on the \$100.

Bonded debt, \$30,000.

TOWN OFFICERS.

Mayor—D. G. Brummitt.

Chief of Police—A. Williford.

City Clerk—W. H. White.

Treasurer—R. B. Hines.

Tax Collector—R. B. Hines.

Standard-Keeper—J. A. Mitchell.

City Health Officer—T. L. Booth.

City Attorney—D. G. Brummitt.

Postmaster—J. W. Brown.

R. R. Agents—J. C. Robards, Southern Railway; R. M. Osborn, Seaboard Air Line.

Express Agent—W. E. Chappell.

Telegraph Manager—Frank C. Spencer, Western Union.

Telephone Manager—W. D. Reeves, Home Tel. & Tel. Co.

MINISTERS AND CHURCHES.

Baptist—J. B. Weatherspoon, R. H. Marsh, J. A. Stradley, R. I. Devin, Pastors.

Episcopate—F. H. T. Horsfield, Pastor.

Methodist—A. P. Tyer, Pastor; L. H. Joyner, Oxford Circuit.

Presbyterian—No pastor.

SCHOOLS AND ACADEMIES.

Horner Military School—J. C. Horner, Principal.

Oxford Seminary—F. P. Hobgood, President.

Oxford Graded Schools—J. R. Conley, Superintendent.

HOTELS AND BOARDING HOUSES.

Exchange Hotel.

Oxford Hotel.

Currin, Mrs. Henrietta Ella.

Gooch, Mrs. Alice

ARCHITECTS.

Minor, R. M.

BANKS AND BANKERS.

Bank of Granville—E. T. White, President; Thornton Yancey, Cashier.

First National Bank—R. W. Lassiter, President; W. H. Hunt, Cashier.

Oxford Savings Bank—H. G. Cooper, President; W. T. Yancey, Cashier.

BAKERS.

Sizemore Bros.

BRICK MANUFACTURERS.

Robinson, B.

BOOK STORES.

Hall, J. G.

Hamilton, R. L., Drug Co.

Sizemore Bros.

BUTCHERS AND DEALERS IN

CATTLE.

Turner Bros.

Slaughter, S. L.

Ridly, E. H.

Moss, Willis.

Daniel, G. C.

Long-Winston Co.

CARRIAGE DEALERS AND M'F'RS.

Oxford Buggy Co.

Taylor-Cannady Buggy Co.

Horner Bros. Co.

Bullock & Crenshaw.

Long-Winston Co.

CLUBS.

Granville Commercial Club.

COMMISSION MERCHANTS.

Horner Bros. Co.

Granville Farmers Tobacco Co.

COTTON AND HOSIERY MILLS.

Oxford Cotton Mills.

CONFECTIONERY DEALERS.

Dames & Cahoulas.

Sizemore Bros.

Hall, J. G.

COAL AND WOOD DEALERS.

Oxford Manufacturing Co.

Oxford Ice Company.

Burwell, T. N.

S. C. Averett.

CLOTHIERS AND MEN'S

FURNISHERS.

The Long Company.

Landis & Eaton.

Perkinson & Green.

Crenshaw, E. H., Co.

Cohen & Son.

Brooks, J. D.

Horner Bros. Co.

COTTON GINS.

Parham Ginning Co.

DENTISTS.

Davis, I. H.

Henderson, L. V.

Fort, C. D. H.

DRUGGISTS.

Lyon's Drug Store.

Hall, J. G.

Hamilton, R. L., Drug Co.

DOCTORS.

Booth, T. L.

Hays, B. K.

Coggeshall, G. A.

Booth, S. D.

Watkins, G. S.

Cannady, S. H.

Salls, A.

POWER AND LIGHT COMPANIES.

Oxford Water & Electric Co.

FRUIT DEALERS.

Dames & Cahoulas.

Sizemore Bros.

Taylor Bros.

Hall, J. G.

Thomas, L.

Breedlove & McFarland.

FERTILIZER DEALERS & M'F'RS.

Bullock & Mitchell.

Horner Bros. Co.

FISH AND OYSTER DEALERS.

Taylor Bros.

Slaughter, S. L.

Turner Bros.

FURNITURE DEALERS.

Wood, J. Robert.

Upchurch Bros.

GROCERS.

White, J. P., Co. (Wholesale).

Hunt, D. C. (Wholesale).

Medford, J. J. (Wholesale).

HARDWARE DEALERS.

Landis, C. H.

Acme Hardware Co.

INSURANCE AGENTS.

Granville Real Estate Co. (Life and Fire).

Roller, J. B., & Son (Fire).

White, W. H. (Life).

Fuller & Lyon (Fire).

JEWELERS.

Oxford Jewelry Co.

LAWYERS.

Royster, B. S.
Hicks, A. A.
Graham & Devin.
Stem, T. G.
Drummitt, D. G.
Lanier, T.
Lassiter, Ben. K.

LUMBER DEALERS AND MFR'S.

Ray, C. D.
Turner, L. B.
Cannady, W. E.
Granville Lumber Co.

MACHINERY DEALERS.

Hunt, J. P.

MANUFACTURING PLANTS.

Oxford Cotton Mills.
Taylor-Cannady Buggy Co
Oxford Buggy Co.
Harris-Glenn Body Co. (Buggy
Bodies).

Oxford Wheel Co. (Buggy Wheels).
Oxford Furniture Co.

Acme Hardware Co., successors L.
B. Turner.

Oxford Manufacturing Co.

PAINT AND OIL DEALERS.

Landis, C. H.

PAINTERS.

Patterson, J. U.
Longmire, R. A.
Eatman, H. H.

PRODUCE DEALERS.

Medford, J. J. (Wholesale).
Hunt, D. C.
J. F. White Co.

PLUMBERS.

Osborne & Mason.
Montgomery, P. H., & Co.

PHOTOGRAPHERS.

Washington, W. F.

PRINTING OFFICES.

Britt Printery.

NEWSPAPERS AND EDITORS.

Orphan's Friend and Masonic Journal
(Weekly)—John Nichols, Editor.
Oxford Banner (Semi-Weekly)—
G. T. Butt, Editor.

Oxford Public Ledger (Weekly)—
O. F. Crowson, Editor.

REAL ESTATE AGENTS.

Granville Real Estate and Trust Co.
Granville Lumber Co.
Howell, T. C.

SHINGLE DEALERS.

Turner, L. B.
Oxford Manufacturing Co.

MERCHANTS.

Brooks, J. D.
Paris Dry Goods Co.
Carrol & Ferguson.
Sizemore, J. T.

UNDERTAKERS AND EMBALMERS.

Wood, J. Robert.
Upchurch Bros.

WALL PAPER DEALERS.

Landis, C. H.
Baird & Chamblee.

TOBACCO WAREHOUSES.

Farmers.

Banner.

Owen.

Johnson, Mangum & Watkins.

LIVERY STABLES.

Mangum & Smith.

Critchler & Boyd.

Williford, A.

Nelson & Watkins (sales only).

CREEDMOOR.

Incorporated in 1904.

Population, 1910: 326.

Value of real estate, \$124,131; value

of personal property, \$56,985.

Tax Rate: 30c. on the \$100.

TOWN OFFICERS.

Mayor—J. L. Peed.

Postmaster—J. E. Purguson.

Chief of Police—J. T. Curl.

R. R. Agent—J. T. Moss, Seaboard
Air Line.

Managers Telegraph—J. T. Moss,
Western Union; D. L. Mangum, South-
side Telephone Co.

MINISTERS AND CHURCHES.

Baptist—J. L. Martin, Pastor.

SCHOOLS AND ACADEMIES.

Creedmoor High School—J. A. Pitts,
Principal.

BANKS AND BANKERS.

The Citizens Bank—H. D. Mangum,
President; I. E. Harris, Cashier.

The First National Bank—J. F.
Sanderford, President; W. B. Lasley,
Cashier.

DOCTORS.

Lyon, S. C.

Lyon, A. A.

Peed, J. L.

Tillery, J. N.

Perry, T. H.

Perry, Z. T.

Sandlin, W. D.

Cobb, J. S.

S. W. Miner.

Emory, L. D.

DRUGGISTS.

Garner Drug Store.

Sanderford Drug Store.

GENERAL MERCHANDISE.

Curl, A. L., & Co.

Rogers, B. G.

Creedmoor Supply Co.

Lyon, S. C.

Bazaar Dry Goods Co.

Wagloff, Lyon & Co.

Rogers, J. E.

Moss, O. B.

Chappell, J. T.

Chappell, J. W.

Allen Grocery Co.

Bullock, I. W., & Co.
 Cross, L. H.
 Longmire, L. H.
HOTELS AND BOARDING HOUSES.
 Central Hotel.
 Aiken, Mrs. T. D.
 Beck, E. F.
 Jones, J. E.

LIVERY STABLES.
 Winston, R. O. W.
MANUFACTURING PLANTS.
 Creedmoor Brick & Lumber Co.
 Standard Hosiery Mills Co.
WAREHOUSES.
 Globe Warehouse.
 Star Warehouse.

GREENE COUNTY

COUNTY SEAT, SNOW HILL.

Population: (Census 1910), 13,083.
 Formed in 1799. Named in honor of General Nathaniel Greene.
Area: 300 square miles.
 Value of real estate, \$2,865,419; value of personal property, \$1,133,459.
 Property listed in 1911, by whites, \$3,872,516; by negroes, \$126,392.
Tax Rate: County purposes, 23 2-3c. on the \$100; special, 29c. County bonded debt, \$30,000.

RAILROAD, TELEGRAPH AND EXPRESS COMPANIES.
 East Carolina Railway, 9.63 miles, assessed value\$ 26,148.00
 Carolina Telephone and Telegraph Co., assessed value..... 4,978.00
 Kinston and Snow Hill Railroad, 7.00 miles, assessed value..... 21,000.00
 Norfolk Southern Railroad, 8.04 miles, assessed value..... 104,850.44
 Southern Express Co., assessed value, 3,218.15
 Postal Telegraph-Cable Co., assessed value 702.00
 Southern Investment Co., assessed value 268.00
 Western Union Telegraph Co., assessed value 380.50
 Pullman Co., assessed value..... 1,552.00

Superior Court Terms: February 26th; September 2d; May 27th (civil cases only); December 2d.

COUNTY OFFICERS.

Clerk of the Court—Geo. W. Hart, Snow Hill.

Sheriff—A. D. Warren, Snow Hill.
Register of Deeds—J. O. Sugg, Snow Hill.

Treasurer—C. C. Sugg, Snow Hill.
Coroner—Jas. H. Harper, Snow Hill.
Surveyor—R. E. Beaman, Walstonburg.

Co. Supt. of Health—W. B. Murphy, Snow Hill.

Co. Supt of Schools—J. E. Debnam, Snow Hill.

Supt. County Home—B. L. Dail, Snow Hill.

Co. Board of Education—L. V. Morrill, Snow Hill; W. A. Darden, Ayden; John Harvey, Snow Hill.

County Commissioners—J. C. Exum, (chrm.), Snow Hill; J. J. Eason, Walstonburg; C. L. Hardy, Snow Hill; C. D. West, Faro; T. E. Barrow, Farmville.

County Board of Elections—B. F. D. Albritton, (chrm.), F. L. Rouse, J. W. S. Beaman.

JUSTICES OF THE PEACE.

Snow Hill Township—James T. Sugg, Snow Hill; Everett Taylor, Snow Hill.

Shine—B. W. Britt, Snow Hill; E. C. Vaughn, Snow Hill.

Jason—Wade Newborne, LaGrange.

Hookerton—G. B. Pate, Snow Hill;

J. A. Aldridge, Hookerton.

Ormonds—E. D. Little, Snow Hill.
Willow Grove—F. T. Carr, Ayden.
Carrs—Adam Henson, Walstonburg;
 J. F. Shakleford, Walstonburg.

Olds—F. L. Rouse, Snow Hill; R. C. Rouse, Snow Hill; J. T. Dixon.

Bull Head—C. D. West, Stantonsburg; H. C. Shepard, Stantonsburg.
Speights Bridge—N. T. Beaman, Walstonburg; S. M. McKeel, Walstonburg.

MINISTERS NOT IN TOWNS.

Hart, E. B., Snow Hill, R. F. D.
 Sugg, James A., Snow Hill, R. F. D.

SCHOOLS AND ACADEMIES.

Ormondsville High School—Miss Mary Edwards, Principal.

PHYSICIANS NOT IN TOWNS.

West, Albert, Saratoga, R. F. D.

MERCHANTS NOT IN TOWNS.

Turnage & Ormond.
 Carr, Fred L.
 Hughes, Brothers.
 Newborn, W. D., & Son.
 Newborn, J. R.
 Hooker, Alley.

COTTON GINS.

Harvey, John, Snow Hill.
 Aswell & Smith Ginnery, Snow Hill.
 Turnage & Ormond, Snow Hill.

PUBLIC SCHOOL TEACHERS.

Barrow, Miss Viola, Arba.
 Hill, E. L., Arba.
 Askew, Mrs. Ruth, Arba.
 Mitchell, Miss Verdie, Walstonburg.
 Dixon, Miss Helen, Snow Hill.

Hardy, Miss Annie, Stantonsburg.
Burnett, J. H., Snow Hill.
Scarboro, Miss Eugenia, Hookerton.
Gillikin, Miss Virgilia M., Hooker-
ton.

Winnifred, Harper, Hookerton.
Dail, Miss Rosa, Snow Hill.
Stanfield, Miss Gertrude, Snow Hill.
Whitted, Miss Bessie, La Grange.
Whitted, Miss Pearl, La Grange.
Hill, Miss Olivia, Arba.
Warters, Miss Annie, Walstonburg.
Darden, Miss Josie, Ayden.
Darden, Miss Nannie, Ayden.
Moore, Miss Lillian, Snow Hill.
Holmes, Miss Rosalie, Snow Hill.
Parker, Miss Myrtle E., Snow Hill.
Exum, Miss Estelle, Snow Hill.
Horse, T. L., Snow Hill.
Edwards, Miss Mary, Snow Hill.
Sugg, Miss Elizabeth, Snow Hill.
Croom, Mrs. Roy, Snow Hill.
Outlaw, Miss Addie, Snow Hill.
Sugg, Mrs. Hardy, Jr., Snow Hill.
Vause, Miss Annie, Farmville.
Skinner, Miss Rosalie, Farmville.
Parker, Miss Sarah, Snow Hill.
Hooten, Miss Rosa, Snow Hill.
Hooten, Miss Evelyn, Snow Hill.
Smith, Miss Evelyn, Snow Hill.
Hadley, Miss Maude, La Grange.
Flannagan, Miss Mary, Arba.
Dail, Miss Annie, Snow Hill.

SNOW HILL.

Population, 1910: 500.

TOWN OFFICERS.

Mayor—J. P. Frizzelle.
Postmaster—F. W. Fairecloth.
Chief of Police—H. E. Edwards.
R. R. Agent—M. H. Potter, Kinston
& Snow Hill R. R.

MINISTERS AND CHURCHES.

Methodist—W. H. Moore, Pastor.
Baptist—John Carroll, Pastor.
Protestant Episcopal—John Grif-
fith, Rector.

SCHOOLS AND ACADEMIES.

Snow Hill High School—Miss L.
Perry, Principal.

BANKS AND BANKERS.

Snow Hill Banking & Trust Co.—
G. A. Norwood, President; J. T. Sugg,
Cashier.

DOCTORS.

Harper, J. H.
Murphy, W. E.
Whittington, W. W.

INSURANCE AGENTS.

Jordan, W. James.
McBee, George A.

DRUGGISTS.

Harper, J. T., 7 $\frac{1}{2}$ Co.

NEWSPAPERS AND EDITORS.

Standard Laconic (Weekly)—J. E.
Debnam, Editor.
Eastern Recorder (Weekly)—W. J.
Jordan, Editor.
Square Deal (Weekly)—G. A. Jones,
Editor.

GENERAL MERCHANDISE.

Exum, J., & Co.
Edwards, J. A., Jr., & Sons.
Lassiter, T. U., & Son.
Dixon Brothers (Inc.)
Sauls, C. D.
Harper, Dock.

HOTELS AND BOARDING HOUSES.

Potter Hotel.
Dail, Mrs. Berry.

LIVERY STABLES.

Dail, Fred.

MANUFACTURING PLANTS.

Moore, C. T. (Buggies, wagons, etc.)

HOOKERTON.

Incorporated.

TOWN OFFICERS.

Mayor—W. F. Tryler.
Chief of Police—R. L. Rouse.
Postmaster—W. O. Dixon.

MINISTERS AND CHURCHES.

Methodist—W. E. Hocutt, Pastor.
Free Will Baptist—Charles Vause,
Pastor.

SCHOOLS AND ACADEMIES.

Hookerton Academy—R. J. Mattock,
Principal.

DOCTORS.

Edwards, G. C.
Robinson, W. A.
Stamey, E. L.

GENERAL MERCHANDISE.

Albritton, B. F. D., & Co.
Dixon, W. O.
Taylor, W. F., & Co.
Edwards, Eugene.
Smith, M. E., Millinery Co.

GUILFORD COUNTY

COUNTY SEAT, GREENSBORO.

Population: (Census 1910), 60,497.

Formed in 1770 from Orange and Rowan Counties. Named in honor of Lord North, Earl of Guilford, who, in 1770, became First Lord of the Treasury and Prime Minister of England.

Area: 672 square miles.

Value of real estate, \$12,759,640; value of personal property, \$5,814,422.

Property listed in 1911, by whites, \$17,960,569; by negroes, \$583,493.

No. of Schools: For whites, 89; for negroes, 32.

Tax Rate: County purposes, 21 2-3c. on the \$100; poll, \$1.50 on each poll; school, 20c.; roads and bridges, 12 1-3c. on the \$100.

Public Roads: No. miles, 300. Worked under township superintendents, and number miles macadam road 160. Two squads of convicts.

RAILROAD, TELEGRAPH AND EXPRESS COMPANIES.

Liberty Telephone Co., assessed value	211.00
Gibsonville Telephone Co., assessed value	1,097.00
Southern Railway, 26.30 miles, assessed value	1,028,858.56
Atlantic and Yadkin Railway, 39.26 miles, assessed value	438,602.00
High Point, Randleman, Ash, and So. Ry., 3.04 miles, assessed value	38,000.00
North Carolina Railroad, 33.37 miles, assessed value	2,319,125.67
Pullman Co., assessed value	12,138.58
Southern Express Co., assessed value	18,571.30
Western Union Telegraph Co., assessed value	56,695.34
North Carolina Public Service Co., assessed value	172,680.00
Union Tank Line Co., assessed value	6,250.00
Southern Bell Telephone and Telegraph Co., assessed value	149,975.00
Southeast Guilford Telephone Co., assessed value	2,380.00
North State Telephone Co., assessed value	17,481.00
Merchants Despatch Transportation Co., assessed value	1,524.00
Thomasville Telephone Co., assessed value	25.00
Farmers Telephone Co., assessed value	380.00
American Telephone and Telegraph Co., assessed value	15,483.60
Postal Telegraph-Cable Co., assessed value	7,022.69
Good Will Telephone Co., assessed value	406.00
Orinoco Telephone Co., assessed value	108.00
Southern Power Co., assessed value	39,570.00
Ritch Fork Telephone Co., assessed value	84.00
Pleasant Grove Telephone Co., assessed value	65.00
Guilford Telephone Co., assessed value	1,080.00
Prospect Telephone Co., assessed value	44.00
Brown's Summit Telephone Co., assessed value	690.00

Superior Court Terms: January 1st (civil); January 15th (civil); February 12th (civil); February 26th (criminal); April 1st (criminal); April 15th (civil); June 3d (civil); June 17th (criminal); August 12th (civil); September 16th (criminal); October 21st (civil); December 9th (criminal).

COUNTY OFFICERS.

Clerk of the Court—J. W. Forbis, Greensboro.

Deputy Clerk—M. W. Gant, Greensboro.

Sheriff—B. E. Jones, Greensboro.

Deputy Sheriff—J. H. Shaw, Greensboro.

Register of Deeds—W. H. Rankin, Greensboro.

Deputy Register of Deeds—Roy H. Jones.

Treasurer—G. H. McKinney, Greensboro.

Coroner—W. W. Wood, Greensboro.

Surveyor—F. L. Foust, Greensboro.

Auditor—J. Leslie Abbott, Greensboro.

Co. Supt. of Health—G. F. Ross, Greensboro.

Co. Supt. of Schools—Thos. R. Foust, Greensboro.

Supt. of County Home—W. W. Whittington, Greensboro. R. F. D. No. 1.

Home of Correction—C. M. Glass, Superintendent, Greensboro.

Co. Board of Education—W. T. Whitsett, Whitsett; C. H. Ireland, Greensboro; J. C. Kennett, Pleasant Garden.

County Commissioners—W. G. Bradshaw (chrm.), High Point; C. A. Wharton, Whitsett; W. C. Boren, Pomona; W. C. Tucker, Pleasant Garden; J. A. Rankin, Proximity, Greensboro.

County Board of Elections—T. J. Murphy, (chrm.), Greensboro; W. C. Jones, High Point; J. G. Hodgin, Pleasant Garden.

JUSTICES OF THE PEACE.

Washington Township—G. W. Brooks, Alamahaw; W. P. Heath, Gibsonville.

Rock Creek—Berry Davidson, Gibsonville; J. Henry Joyner, Gibsonville; C. M. Zimmerman, Gibsonville.

Green—J. L. Holt, Greensboro, R. F. D.; W. A. Staley, Liberty, R. F. D. No. 2; Geo. M. Amick, Liberty; J. A. Coble, Hartshorn; D. A. Shoffner, Kimesville.

Madison—J. R. Moore, Brown Summit; W. A. Heath, Greensboro, R. F. D. No. 4; W. L. Lindsay, Gibsonville, R. F. D. No. 2.

Jefferson—C. M. Pritchett, McLeansville; Howard Cannon, Greensboro, R. F. D.; W. H. McLean, Greensboro, R. F. D.; W. L. Lindsay, Gibsonville; C. T. Hinshaw, Greensboro, R. F. D.;

John C. Kennett, Greensboro, R. F. D. Monroe—S. G. Lomax, Greensboro, R. F. D. No. 6; J. L. Hawkins, Brown Summit; G. W. Dawson, Brown Summit.

Gilmer—J. E. McKnight, Greensboro; Robt. E. Sims, Greensboro; G. T. Glascock, Greensboro; J. W. Landreth, Greensboro; J. M. Cuninghame, Greensboro; Thos. Pemberton, Greensboro; Wm. C. England, Greensboro; J. B. Minor, Greensboro; D. H. Collins, Greensboro.

Fentress—Chas. T. Weatherly, Pleasant Garden; J. A. Allred, Pleasant Garden; J. R. McCulloch, Pleasant Garden; J. A. Coble, Climax.

Centre Grove—J. B. Golden, Summerfield; H. C. Brown, Summerfield; L. A. Walker, Summerfield.

Morehead—L. R. Noah, Battle Ground; W. S. Lyou, Greensboro; S. Mitchell, Greensboro; W. H. Williams, Greensboro; J. Grasty Fowler, Greensboro; P. C. Lindley, Greensboro; E. P. Land, Greensboro; Samuel Brown, Greensboro; E. F. Paschall, Greensboro.

Summer—A. C. Coltrane, Greensboro; A. O. Newman, Greensboro, R. F. D. No. 1; Shubal Morrow, Greensboro, R. F. D.; E. H. Hodgkin, Greensboro; Jno. H. Marsh, Randleman.

Bruce—Jno. S. Bunch, Summerfield; R. V. Harris, Summerfield; W. H. Wilson, Summerfield; J. H. Idol, Summerfield; J. H. Medearis, Summerfield.

Friendship—A. T. Millis, Guilford College; J. H. Stanly, Guilford College; M. L. Kendall, Guilford Station; Thomas Wakefield, Guilford College; D. F. Huffines, Guilford College.

Jamestown—J. L. Conrane, Jamestown; J. D. Garrett, Jamestown; J. M. Davis, Jamestown.

Oak Ridge—Chas. Case, Oak Ridge; R. W. Jones, Stokesdale; J. R. Dwiggins, Stokesdale.

Deep River—E. B. Atkins, Kernersville, R. F. D. No. 2; J. M. Davis, Colfax; A. B. Dillon, Colfax; J. T. Edwards, Colfax.

High Point—N. W. Beeson, High Point; Emory A. Hanner, High Point; W. G. Brown, High Point; J. Mott Seehrest, High Point; Arthur Lyon, High Point; Dugan Davis, High Point.

SCHOOLS AND ACADEMIES.

Whitsett Institute—W. T. Whitsett, Principal, Whitsett.

Guilford College—Lyndon Lewis Hobbs, President, Guilford College.

Oak Ridge Institute—J. A. and M. H. Holt, Principals.

PHYSICIANS NOT IN TOWNS

Knight, William P., White Oak.
Norman, Geo. W., Pomona.
Spoon, Arthur Ogburn, Revolution.

Paddison, J. R., Oak Ridge.
Arnfield, D. O., Jamestown.
Fox, M. F., Guilford College.

Reaves, J. T., Vandalla.
Gray, Claiborn, Pleasant Garden.

Gilmer, Chas., McLeansville.
Gordon, J. R., Jamestown.

Coble, W. A., Kimesville.
Davis, W. C., Summerfield.

Foscue, J. E., Jamestown.
Dick, J. V., Gibsonville.

Kernodle, G. W., Proximity.
Wells, J. M.

Whitaker, H. E.
Duncan, J. F.

Grayson, C. S.
Holt, W. T., McLeansville.

MERCHANTS NOT IN TOWNS.
Proximity Mercantile Co., Proximity.

Simpson, Henry C., McAdoo Heights, Greensboro.

White Oak Mills Store, White Oak.

FLOUR, CORN AND FEED MILLS.
Hardie, Jo., Brown Summitt.

Tate, Chas., Greensboro.

SAW MILLS.

Walker, E. W., Brown Summit.
Spencer & Coltrane, Brown Summit, R. F. D.

McCormack, J. F., Brown Summit, R. F. D.

Weatherly, W. M., Greensboro, R. F. D.

Miller, R. B., Greensboro, R. F. D.

PUBLIC SCHOOL TEACHERS.
Phillipie, Miss Ethel, Whitsett.

Coltrane, Miss Lucy, Pleasant Garden.

Lewellyn, Miss Lelia, Stoneville.

Fentriss, Miss Lula, Pleasant Garden.

Correll, Miss Jennie, Greensboro, R. F. D. No. 6.

Stratford, Miss Annie B., Greensboro, R. F. D. No. 5.

Pritchett, Miss Ollie, Brown Summit, R. F. D.

Patton, Mrs. J. W., Elon College.

Lawrance, Miss Annie, Catawba.

Hodges, Miss Mabel, Kinston.

Patton, Miss Aileen, Elon College.

Hobby, Mrs. W. B., Gibsonville.

Joyner, Prof. J. H., Whitsett.

Greeson, Miss Donna A., Burlington, R. F. D. No. 10.

Richardson, Miss Daisy, Liberty, R. F. D.

Field, Miss Lynette, Pleasant Garden.

McCulloch, Miss Ida, Greensboro.

Foust, Miss Abbie, Julian, R. F. D.

Bowman, Will, Liberty, R. F. D. No. 2.

Mendenhall, Miss Dorie, Liberty, R. F. D. No. 2.

Jones, Miss Estelle, Julian, R. F. D. No. 1.

- Moore, Miss Georgia, Burlington, R. F. D. No. 4.
 Sockwell, Miss Belle, Gibsonville.
 Simpson, Miss Ida, Burlington, R. F. D. No. 8.
 Liles, Prof. S. T., Brown Summit, R. F. D.
 Penny, Miss Celestia, Brown Summit.
 Gordon, Miss Pearl, Jamestown.
 Webb, Miss Hattie, Brown Summit, R. F. D.
 Vickery, Miss May, Loray.
 Lambeth, Miss Bessie, Brown Summit, R. F. D.
 Smithey, Miss Hallie, McIver.
 Benbow, Miss Annie, Guilford College.
 Otwell, Grant, Greensboro, R. F. D. No. 1.
 Otwell, Miss Myrtle, Greensboro, R. F. D. No. 1.
 Boone, Miss Addie, Whitsett.
 Malloy, Miss Nettie, Reidsville, R. F. D. No. 2.
 Cobb, Katurah, McLeansville.
 Rollina, Miss Eтта, Holly Springs.
 Andrews, Flossie, Greensboro, R. F. D. No. 6.
 McNeely, Miss Myrtle, Greensboro, R. F. D. No. 5.
 Lynch, Mrs. Emma, Whitsett.
 Smith, Miss Lula, Liberty, R. F. D. No. 2.
 Wheeler, Miss Elizabeth, Whitsett.
 Curtis, Miss Cornelius, Liberty.
 Lineberry, Miss Frances, Greensboro, R. F. D. No. 2.
 Carter, D. V., Liberty.
 Johnston, Frances, Winston-Salem.
 George, W. D., Westfield.
 Stack, D. E., Colfax.
 Tharp, Miss Claudia, Harmony.
 Boone, Miss Bertha, Burlington.
 Lovings, Miss Virginia, Burlington.
 Mathews, Miss Lillie, Greensboro.
 McCulloch, Miss Sara, Greensboro.
 Sikes, Miss Anna, Greensboro, R. F. D.
 Grimsley, Miss Stella, Greensboro, R. F. D.
 Anderson, Miss Annie, Greensboro.
 Hester, Miss Araminta, Greensboro.
 Suit, Miss Clara, Greensboro.
 Stewart, Miss Florence, Greensboro.
 Hester, Miss Maude, Greensboro.
 Hall, Miss Kathleen, Greensboro.
 Michaux, Miss Roche, Greensboro.
 Brown, Miss Ethel, Greensboro.
 Collins, Mrs. Sallie, Greensboro.
 Wardlaw, Miss Harriet, Greensboro.
 Lea, Miss Annie, Greensboro.
 Merritt, Miss Annie, Greensboro.
 Millis, Miss Ida E., Guilford College.
 Rominger, Miss Daisy, Winston-Salem.
 Scott, Ora, Ramseur.
 Younts, Ernest, Guilford College.
- Kinsey, Miss Mamie, Kinston.
 Donnell, Miss Cora, Greensboro, R. F. D. No. 2.
 Ward, Miss Linnie, Greensboro, R. F. D. No. 2.
 Grimsley, Miss Alice, Greensboro, R. F. D. No. 2.
 McCulloch, Miss Mary, Greensboro, R. F. D. No. 2.
 Starr, Miss Emma, Greensboro, R. F. D. No. 2.
 Ledbetter, Miss Alice, Greensboro, R. F. D. No. 2.
 Todd, Miss Charlotte, Greensboro, R. F. D. No. 2.
 Gladstone, R. M., Greensboro, R. F. D. No. 6.
 Hodgins, Ona, Greensboro, R. F. D. No. 1.
 Foust, F. L., Pleasant Garden.
 McIntyre, Miss Lutie, Pleasant Garden.
 Whitley, Miss Ruth, Pleasant Garden.
 Couch, Miss Effie, Jennings.
 Combs, Miss Margaret, Vilas.
 Hardin, Miss Joanna, Pleasant Garden.
 Hardin, Miss Lucilla, Pleasant Garden.
 Field, Miss Stella, Climax.
 Goolsby, R. M., Madison.
 McNeely, Miss Janet, Greensboro, R. F. D. No. 5.
 Gant, Trinner, Greensboro, R. F. D. No. 5.
 Burgess, Cletus, High Point.
 Sellars, Mrs. T. N., Brown Summit, R. F. D.
 Highsmith, J. A., Currie.
 Hyman, Miss Emilie, Hobgood.
 Marshall, Miss Huldah, White Plains.
 Fitzgerald, Miss Mary, Greensboro, R. F. D. No. 3.
 Eiler, Miss Bertha, Berlin.
 Kime, Miss Katie, Greensboro, R. F. D. No. 6.
 Strickland, Miss Belle, Raleigh.
 Hyman, Miss Elizabeth, Hobgood.
 Harper, Miss Nannie F., Whitakers.
 Kennett, Miss Lucile, Pleasant Garden.
 Todd, Miss Eula, Jefferson.
 Gibbs, Miss Katie, Reidsville.
 Wilkins, Miss Sara E., Rutherford-ton.
 Edwards, Miss Adna, Winston-Salem.
 Page, Miss Viola M., Salisbury.
 Medearis, Mat., Summerfield.
 Broadwell, Miss Katie, St. Paul.
 Toon, Miss Carrie W., Chadbourne.
 Gray, Miss Lou, Asheboro.
 Osborne, Miss Elsie, Greensboro, R. F. D. No. 3.
 Neece, W. R., Climax.

Wood, Miss Nora, Millboro, R. F. D. No. 1.
 Cranford, Miss Esther, Climax, R. F. D. No. 1.
 Layton, Miss Georgia, Jamestown.
 Hendrix, Miss Lura, Guilford College.
 Hosford, A. L., Summerfield, R. F. D. No. 1.
 Byrd, Miss Clara, Summerfield, R. F. D. No. 1.
 Caffey, Miss Carrie Belle, Summerfield, R. F. D. No. 1.
 Carrell, J. Wilson, Reidsville.
 Page, Miss Florence N., Summerfield.
 Davis, Miss Annie Dent, Greensboro.
 Stack, Miss Daisy, Colfax.
 Fentriss, Miss Sallie, Pleasant Garden.
 Bramble, Miss Ada, Atkinson.
 Farlow, Newton, Guilford College.
 Lamb, Miss Mamie, Guilford College.
 White, Miss Flora, Guilford College.
 Rominger, Miss Glennora, Guilford College.
 Gentry, J. C., Stokesdale.
 Coltrane, E. J., Jamestown.
 Shamburger, Miss Linnie, Hill's Store.
 Michael, Miss Ada, Pleasant Garden.
 Phillips, Miss Kate, Jamestown.
 Hornaday, Miss Carrie, Randleman.
 Daniels, Miss Ethel, Randleman.
 Jones, Miss Annie, Jamestown.
 Coltrane, Mrs. E. J., Jamestown.
 Fryar, Miss Vannie, McLeansville.
 Jackson, Miss Raye, Greensboro, R. F. D. No. 3.
 Hodgkin, Miss Linnie, Greensboro, R. F. D. No. 1.
 Pike, D. V., Siler City.
 Lowrey, W. G., Kernersville, R. F. D.
 Merrimon, Mrs. Ella B., Oak Ridge.
 Brookbank, G. C., Stokesdale.
 Brookbank, W. M., Stokesdale.
 Glenn, Miss Lillie, Stoneville.
 Voss, Mrs. H. D., Kernersville, R. F. D.
 Bowman, Miss Irene, Oak Ridge.
 Sharp, Miss Lizzie J., Madison, R. F. D. No. 1.
 Hosford, Miss Lucy, Madison.
 Peele, Miss Margaret, Guilford College.
 Burgess, Miss Blanche, High Point.
 Stuart, Miss Erie, Kernersville, R. F. D. No. 2.
 Cude, H. C., Colfax.
 Crutchfield, Miss Mabel, Guilford.
 McKaughan, J. H., Kernersville, R. F. D. No. 1.
 Pegg, Miss Mary E., Kernersville, R. F. D. No. 1.

Wheeler, Miss Ada, High Point, R. F. D. No. 1.
 Boyd, R. C., High Point, R. F. D. No. 1.
 Carawan, H. B., Lowland.
 Ingle, Miss Saidee, Burlington.
 Hammer, Miss Lena, Mechanicsville.
 Grant, Miss Janie, Mechanicsville.
 Hammer, D. E., High Point.
 Vickrey, Miss Maude, Jamestown.
 Briggs, Miss Bertha, High Point.
 Wootten, J. E., Snow Hill.
 York, Miss Lena, High Point.
 Hughes, Miss Gertrude, High Point.
 Farlow, E. E., High Point.
 Farlow, Miss Gertrude, High Point.
 R. F. D. No. 3.
 Chappell, Mrs. R. T., High Point.
 Richardson, Miss Amanda, High Point.

GREENSBORO.

Population, 1910: 15,895. No. white polls, 1,713; No. colored polls, 345. Value real estate and personal property, \$9,432,141.

Tax Rate: \$1.30.

Bonded debt, \$860,000.

Owms its own waterworks and sewer system, valued at \$450,000.

TOWN OFFICERS.

Mayor and Commissioner of Public Accounts and Finance—Thos. J. Murphy.

Chief of Police—J. B. Iseley.

City Clerk—Jno. S. Michaux.

Treasurer—E. A. Browne.

Tax Collector—E. A. Browne.

City Attorney—A. Wayland Cooke.

City Supt. of Health—Dr. A. R. Wilson.

Health Officer—John W. Donovan.

Postmaster—Robt. D. Douglas.

Judge of Municipal Court—N. L. Enre.

City Solicitor—E. D. Kuykendall.

City Court Clerk—S. Glenn Brown.

Inspector Buildings—R. H. Milton.

Keeper of Cemetery—Chas. Hiatt.

Supt. City Schools—J. L. Mann.

R. R. Agent—W. B. Devlin, Southern Railway.

Express Agent—A. C. Williams, Southern Express Co.

Telegraph Managers—John Shinberger, Western Union; T. S. Horry, Postal Telegraph Co.

Telephone Manager—E. A. Woodruff, Southern Bell Tel. & Tel. Co.

MINISTERS AND CHURCHES.

Baptist—(First Baptist), J. Clyde Turner, Pastor; (Asheboro Street Baptist), W. F. Staley, Pastor; (Forest Avenue Baptist), R. G. Kendrick, Jr., Pastor; (Proximity Baptist), W. H. Eller, Pastor; (White Oak Baptist), W. H. Strickland, Pastor.

Christian—John W. Bolton, W. C.

Wicker, E. M. Carter, Henry C. Fulton, Pastors.

Episcopal—Thos. G. Faulkner, Rector.

Moravian—Carleton E. White, Pastor.

First Lutheran—J. E. Shenk, Pastor.

Methodist Protestant—T. J. Ogburn, Pastor.

Methodist—Presiding Elder, W. R. Ware; (Centenary), R. D. Sherrill; E. C. Glenn, Evangelist; (East Greensboro), R. D. Fox; (West Market), E. K. McLarty; (Spring Garden), W. E. Abernethy; (Walnut St.) G. H. Christenburg; (West Greensboro), W. L. Dawson.

Presbyterian—(First Presbyterian), Melton Clark, Pastor; (Westminster Presbyterian), C. E. Hoggin, Pastor; (Buffalo Church), J. W. Goodman, S. M. Rankin, M. M. Shields, J. H. Wilson, Pastors.

Catholic—Vincent Taylor, Pastor.

Reformed—Shuford Peeler, Pastor.

Friends—Earle J. Harold, Pastor.

Church of the Covenant—R. Murphey Williams, Pastor.

Jewish—Louis I. Eggleston.

Holiness—Blum H. Vestal.

SCHOOLS AND COLLEGES.

Asheboro Street Graded School.

Normal Training School.

Spring Street High School.

Lee Street Graded School.

Lindsay Street Graded School.

Forbis Street Graded School.

Davie Street Graded School.

State Normal and Industrial College—J. I. Foust, President.

Greensboro Female College—Mrs. Lucy H. Robertson, President.

Greensboro Commercial School.

State Agricultural and Mechanical College (col.)—James B. Dudley, President.

Miss Meta Beall's Kindergarten School.

Page's School of Pharmacy.

HOTELS AND BOARDING HOUSES.

The Dome.

Laidler Hotel.

Hotel Clegg.

Hotel Guilford.

Hotel Hudlines.

Allen House.

The Jefferson.

The McAdoo Hotel.

Piedmont Hotel.

White Oak Inn.

Deaver, Mrs. M. O.

Apple, Mrs. Alice.

Dick, Julius N.

Allen, Mrs. Ada.

Atehison, Mrs. May F.

Bogart, Mrs. H. M.

Brady House.

Burks, Mrs. Mamie.

Case, Mrs. Louisa A.

Currie, Mrs. Bertha.

Clark, Mrs. Ida.

Clary, Mrs. Sallie A.

Coleman, Mrs. Fannie A.

Collins House.

Dick, Mrs. Lena A.

Forest Inn.

Dodamead, Mrs. Debbie A.

Epps, Hiram C.

Gate City House.

Grady, Jas. M.

Griffin, Mrs. Lossie P.

Harvey, Mrs. Lou N.

Jeter, Mrs. L. B.

Hester, Mrs. Laura J.

Holder, Mrs. Julia.

Hudson, Mrs. Ida B.

Hutchens, Mrs. Rebecca.

Johnson, Jno. P.

Kirkman, Mrs. Isabella V.

Phibbs, Dora A.

Langston, Mrs. Jane E.

McCollum, Thos. A.

Moore, Mrs. Ora H.

Ridge, Mrs. Martha F.

Patterson, Mrs. Louise A.

Robbins, Mrs. Lydia J.

Slack, Mrs. Nannie F.

Rycroft, Mrs. Virginia H.

Sharpe, Mrs. Rebecca C.

Trent, Mrs. Addie O.

Turner, Mrs. Susan E.

Waggoman, Mrs. Alice C.

Webb, Mrs. Margaret.

Wood, Mrs. Nancy.

Younts, Mrs. Florence.

ARCHITECTS.

Brewer, Wells L.

Gambier, Richard.

Hopkins, Jas. H.

Weston, Frank A.

BANKS AND BANKERS.

American Exchange National Bank

—R. G. Vaughan, President; F. C.

Boyles, Cashier.

Greensboro National Bank—Neil

Ellington, President; A. H. Alderman,

Cashier.

Greensboro Loan & Trust Co.—J. W.

Fry, President; W. E. Allen, Cashier.

Bank of South Greensboro—E. P.

Wharton, President; E. L. Sides,

Cashier.

Home Savings Bank—C. A. Bray,

President.

BAKERS.

Clegg, Leonidas L.

Northside Steam Bakery.

Washington Steam Bakery.

Brandt Bakery.

White Oak Mills Bakery.

BRICK MANUFACTURERS.

Alley, Geo. W.

Cunningham Brick Co.

Williams, Jas. G.

Jennings, W. G.

Kirkpatrick Brick Co.

Smith, Jas. M.

BOOT AND SHOE DEALERS.

Callahan-Dodson.
Coble & Mebane.
Fordham, Albert E.
Hendrix, J. M.
Wear-U-Well Co.
Rick-Donnell-Medearis Co.
Thacker & Brockmann.
Spearman Shoe Co.
Fordham, A. E.

BOOK STORES.

Wills Book Store.
Barker Bros.
Union News Co.
Smithdeal, L. A.

BUILDING & LOAN ASSOCIATIONS

Greensboro Building and Loan Association.
Gate City Building and Loan Association.
Pioneer Building and Loan Association.

BUTCHERS AND DEALERS IN CATTLE.

Moorefield, J. R.
Johnson, Bert.
Clarida, Henry P.
Garrett, Elmer E.
Hudson Meat Market Co.
Jeffreys, Marcellus.
Law, Watson.
Murray, J. A.
Olive, J. C.
Parlor Meat Market.
Schlosser & Son.
South Greensboro Market.
Wagstaff, Geo. W.
Weisner, Augustus T.
Johnson & Reives.

CARRIAGE DEALERS AND MFR'S.

Lewis, J. & Sons. (Mfr.)
Newell, M. G.
Oettinger Buggy Co.
Taylor, Frederick N.
Townsend Buggy Co.

CLUBS.

Elks' Home.
Merchants' & Manufacturers' Club
Greensboro Country Club.
Y. M. C. A.

COMMISSION MERCHANTS.

Coe & Cobb.
Anderson, W. I.
Clegg, W. F.
Foster-Moffitt Co.
Greensboro Produce Co.
Hunter Manufacturing Co.
Patterson Co.
Cone Export and Commission Co.
COTTON AND HOSIERY MILLS.
Proximity Manufacturing Co.
Revolution Cotton Mills.
White Oak Cotton Mills.
Pomona Cotton Mills.

CONFECTIONERY DEALERS.

Allsbrook, Kindred.
Duggins, McCoy.
Erwin, Jno. L.
Hanner, Jno. A.
Maddox, Starke.

West, James H.
Smith & Smith.
Styers, Peter.
Winchester, Samuel H.
Gardner, Howard.
Greensboro Drug Co.
Farriss-Kluttz Drug Co.
Grissom & Co.
Boyst, C. H. (Mfr.)
Ballance & Co. (Mfr.)

CONTRACTORS AND BUILDERS.

Allred, R. L.
Dean, N. H.
Elliott, Robt. W.
Enoch, W. B.
Swaim, John A.
Bain, J. W.
Brooks, Andrew F.
Coltrane, Jno.
Crouse, Jas. L.
Boycott, O. D.
Browne, Samuel.
Clapp, William A.
Fields, William S.
Fries, William A.
Hanner, Solomon E.
Husband, Joseph.
Jones, Judson B.
McClamrock, Jno.
Morris, J. C.
Pleasants, William R.
Roles, Marshall.
Sullivan, Jno. L.
Summers, Nathan L.
Waynick, Joshua, J.
Holliday & Crouse.

CONTRACTORS.

MacKenzie, Burt. (Heating.)
Hobbs, Jno. M. (Concrete).
Hobbs, William J. (Gradings).
Abbott, Jas. C.
Chisholm & Heck (Concrete).
Boycott, O. D. (Concrete).
Carolina Cornice and Skylight Co.
Greensboro Roofing Co.

COTTON BROKERS.

Moses, H. I.

COTTON DEALERS.

Crabtree, Thomas
Hedspeth & Rucker.
Laird & Laird.
Latham, J. E., & Co.
McFadden, Geo. H., & Bro.
Piedmont Cotton Co.
Brandt, L. J.

COTTON WAREHOUSES.

Latham, J. E., & Co.

COAL AND WOOD DEALERS.

Browne, Samuel.
Fleming Bros.
Cranford, W. L.
Cunningham Bros.
Dixie Ice & Coal Co.
Fogleman, Chas. J.
Greensboro Ice & Coal Co.
Guilford Coal & Wood Co.
Power & Armstrong.
Southside Fuel Co.
Wilkerson, Chas. B.
Melvin, Robt. H.

**CLOTHIERS AND MEN'S
FURNISHERS.**

Crawford & Rees.
Globe Clothing Co.
Fleisher Bros.
Isaacson, Isaac.
Brown-Belk Bros. Co.
Marks, David.
Johnson, Hinkle & Co.
Simpson, Henry C.
Stadium, B., & Son.
Stadium, David.
Union Clothing Co.
Vanstony Clothing Co.
Wallace & Co.
Lesser, M. A.
National Woolen Mills.
Keith & Patterson.

DEPARTMENT STORES.

Ellis-Stone Co.
Brown-Belk Bros.
Schiffman Bros.
Meyers Department Store.
Sapp, A. V.
Dorsett, Chas. H.

DENTISTS.

Betts, Joseph S.
Griffith, Jno. W.
Humphrey, Lyndon M.
Johnson, Arthur H.
Lipscomb, Chas. T.
Rowe, Walter W.
Wheeler, Jno. H.
Kernodle, J. F.
Wyche, J. E.
Whitsett, Geo. W.
Hartsell, W. K.
Coble, L. G.

DRUGGISTS.

Asheboro Street Pharmacy.
Justice Drug Co. (Wholesale).
Conyers' Drug Store.
Fariss-Klutz Co.
Five Points Drug Store.
Fordham's Drug Store.
Howard Gardner Drug Co.
Greensboro Drug Co.
Conyers & Sykes.
Grissom Drug Co.
Mellhenny, J. K., & Son.
Revolution Pharmacy.
Sykes Drug Co.
Maddox, S. M., & Co.
West End Drug Store.

DOCTORS.

Banner, Chas. W. (Eye, Ear, etc.).
Battle, J. T. J.
Best, Benjamin W.
Brooks, Zachary T.
Cole, W. F.
Dees, Rigdon O.
Dees, R. E.
Dees & Dees.
Dodson, Henry H.
Fortune, Alexander F.
Glascok, Mrs. Joy Harris.
Gove, Miss Anna M.
Hilton, J. J.
Hiatt, F. C.
Jarboe, Parran.

Knight, W. P.
Moore, Chas. E.
Ledbetter, Arthur E.
Crutchfield, W. E. (Osteopath).
Long, John Wesley (Surgeon).
Meadows, Washington J.
Michaux, E. R.
Miles, Miss May S.
Montgomery, Jno. C. (Osteopath).
Mosley, Chas. W. (Stomach).
Reaves, Perry W.
Richardson, William J.
Rieves, Jas. T.
Roberson, Chas.
Turner, J. Pinkney.
Williams, Buxton B.
Wilson, Arthur R.
Bowman, Harlan P.
Tankersley, James W.
Williams, John A.
Williams, B. B.
Harrison, Edmund.
Calson, C. I. (Swedish Masseur).
Dees, Ralph E.
Alford, A. E. B.
Ashworth, W. C.
Boyles, J. Henry.
Killam, E. Utcher.
Spoon, A. O.
Took, Thos. (St. Leo's).

GROCERS.

Adams, M. J.
Aiston & Brown.
Andrews, L. A.
Allred, D. E.
Armfield, Jas. A.
Beck, W. W.
Bennett, Thos. M.
Bancroft, M. P.
Bennett, W. P.
Bowles, Robt.
Brannon, Alfred C.
Brower, Wm. A.
Butler, Geo. E.
Causey, A. E.
Cecil, Edward.
Causey, F. F.
Chrismon, J. R., & Bro.
Clendenin, Henry W.
Coble, J. A., & Son.
Cockman, Isham, D.
Coggin, Geo. C.
Caddell, A. M.
Coltrane, Jacob L.
Cook, Thos. E.
Dobson, Peter S.
Donnell, Rufus H.
Duggins, Caleb L.
Edwell & Co.
Fentress, F. S.
Fields, F. M.
Foster, Chas. L.
Grantham, Murray F.
Green, C. D.
Hepler Bros.
Hiatt, R. G.
Hodgin Bros.
Hogshead, Watson.
Hooper, J. L.

Hudson Grocery Co.
 Ingold, W. A.
 Jackson, Geo. W.
 Jenkins, Wm. R.
 Ladd & Fulton.
 Lambert, Jas. T.
 Low, J. H. & W. F.
 Mills, Geo. W.
 McClintock, Geo. W.
 McGibboney & Reid.
 Marsh, Robt.
 Mile Run Grocery Co.
 Musgrove, R. L.
 Mantz, L. I.
 Mitchell Bros.
 Morrison Bros.
 Ozment, E. N.
 Padgett, Harvey R.
 Palmer, Samuel.
 Patterson Bros.
 Pearce, Oscar F.
 Phillips, Geo. D.
 Phillips & Cox.
 Pickett, W. F., & Co.
 Pike, W. T., & Son.
 Prince, Jas. H.
 Pugh, Chas. E.
 Purvis, Wm. E.
 Rivers, Benj.
 Lee, Ralls & Co.
 Scott, C., & Co.
 Simpson, Henry C.
 Smith, Chas. P.
 Sockwell, W. T.
 Spencer, R. E.
 Staton, William M.
 Sullivan, Jno. A.
 Susman, Jacob.
 Taylor, Geo. H.
 Tesh, Edward F.
 Thomas, Geo. E.
 Troxler Bros.
 Tucker & Erwin.
 Walker, Benj. G.
 Weaver, W. D.
 Waugh, Peter W.
 White Oak Store.
 White, Jno. H., & Co.
 Whittington Bros.
 Whittington, John C.
 Wray, Henry P.
 Sockwell, Jno. E.
 Wyrick, Jno. C.
 The Patterson Co. (Wholesale).
 Jones, J. W., & Co. (Wholesale).
 McLamb, Geo. T. (Wholesale).
 American Commission Co. (Wholesale).
 Scott-Sparger Co. (Wholesale).
 Smitherman Co. (Wholesale).
DRY GOODS AND NOTIONS.
 Scott, J. W. (Wholesale).
 Brown-Belk Bros.
 Ellis-Stone & Co.
 Meyers Department Store.
 Gilmer, S. L.
 Blackmon, G. F.
 Coble, H. M., & Co.
 Dorsett, Chas. H.
 Hendrix, J. M.

Moore, W. S.
 Thacker & Brockman.
 Sapp, A. V.

FRUIT DEALERS.

Foster-Moffitt Co.
 Clegg, Z. V.
 Anderson, W. I., & Co.
 Jennings, C. W., & Sons.
 Coe & Cobb Co.
 Forsythe, A. C.

FERTILIZER DEALERS & M'FR'S.

Fulton, Jas. F.
 Power & Armstrong.
 Guilford County Coop Store.

ELECTRICAL SUPPLIES.

Central Electric Co.
ELECTRICAL CONTRACTORS.
 Petty, G. E., & Co.

FLORISTS.

Van Lindley, J., Nursery Co.
 Summit Avenue Green House.
 Todd, Geo. M.
 Todd, G. L. (Wholesale).
 Gardner, Howard.
 O'Connor, Mrs.

FISH AND OYSTER DEALERS.

Morrison Bros.
 Robinson, Rickard.
 Hudson, S. E.
 White, A. B.
 Schlosser Bros.
 Clarida, H. P.
 Olive, J. C.

South Greensboro Market.

FOUNDRIES AND IRON WORKS.

Clymer Machine Co.
 Cook-Lewis Foundry Co.
 Sergeant Manufacturing Co.
 Glasscock, G. T., & Sons.
 Greensboro Boiler & Machine Co.
 Guilford Foundry Co.
 Wysong & Miles Co.

FIRE INSURANCE COMPANIES.

Dixie Fire Insurance Co.
 Home Insurance Company of Greensboro.
 Underwriters of Greensboro.
 Southern Underwriters of Greensboro.

Southern Stock of Greensboro.

FURNITURE FACTORY MACHINERY.

Wysong & Miles Co.
 Newnan Machine Co.

FURNITURE DEALERS.

Andrews, Nathan D.
 Bloxton, J. W., & Co.
 Buffalo Furniture Co.
 Forbis, Chas. O.
 Goldstein, Jac.
 Burton Furniture Co.
 Wilson Furniture and Undertaking Co.
 McDuffie, N. J.
 Huntley-Stockton-Hill Co.
 Jones-Medearis Furniture Co.
 South Side Trade & Bargain Store.
 Stove Exchange & Furniture.

HARDWARE DEALERS.

Beall Hardware & Implement Co.
 Crews, Chas. F.
 Central Hardware & Mantel Co.
 Greensboro Hardware Co.
 Guilford Hardware Co.
 Odell Hardware Co.
 South Side Hardware Co.

HOSPITALS.

Keeley Institute.
 St. Leo's.
 Telfair Sanatorium.
 Williams Sanatorium.

INSURANCE AGENTS.

Miller & Mebane.
 Coffin & Stafford. (General and
 Bonds, Life and Accident).
 Gilmer, John A.
 Carolina Real Estate & Investment
 Co. (Life).
 Carr, O. W., & Co. (Fire).
 Greensboro Commercial & Savings
 Bank (Fire).
 Merrimon, W. B.
 Royster & Fisher (Life, K. of P.).
 Greensboro Loan & Trust Co. (Life).
 Murray, Robt. W. (Fire).
 South Greensboro Insurance & Real
 Estate Co. (Fire).
 Southern Real Estate Co. (Fire).
 Tate, Thos. H., (Fire).
 Thompson, A.
 Aetna-Dixie Fire Insurance Co.
 (Accident).
 Fidelity & Casualty Co. (Accident).
 Clary, Whitfield S. (Fire).
INSURANCE COMPANIES (LIFE).
 Security Life and Annuity Co.
 Greensboro Life Insurance Co.
 Gate City Mutual Life and Health
 Co.

JEWELERS.

Bernau, Rudolf C.
 Ellington, J. B.
 Neese, William T.
 Pegg, William L.
 Schiffman Jewelry Co.

LAUNDRIES.

Columbia Laundry.
 Dick's Laundry.
 Der Sam.
 Lee, Henry.
 Brill's Steam Dye Works.

LAWYERS.

Adams, Spencer B.
 Barringer, Jno. A.
 Beall, Thos. S.
 Brooks, A. L.
 Bynum, W. P.
 Eure, N. L.
 Harrison, Roger W.
 Hobgood, Frank P.
 Hoyle, Thos. C.
 Kuykendall, E. D.
 Brown, S. Glenn.
 Murphy, T. J.
 Wright, Clem.
 Patton, Geo. M.
 Shaw, T. J.
 Stern, David.

Stern, Sidney J.
 Strudwick, Robt. C.
 Frazier, C. Clifford.
 Scales, J. I.
 King, R. R.
 Kinball, A. B.
 Ferguson, G. S., Jr.
 Wilson, J. N.
 Douglas, R. M.
 Douglass, Martin.
 Douglas, R. D.
 Morehead, J. T.
 Morehead, J. T., Jr.
 Scott, L. M.
 McLean, C. E.
 Stern & Stern.
 Dalton, Carter.
 Cooke, A. Wayland.
 Sherrod, W. J.
 Hines, C. A.
 Wylie, A. S.
 Herbin, L.
 Ferree, T. S.
 Cohen, W. A.
 Stedman, C. M.
 Justice, E. J.
 Broadhurst, E. D.
 Sapp, O. L.
 Williams, S. Clay.
 Hudson, S. Glenn.
 Swift, W. H.

LIVERY AND SALES STABLES.

Coble & Starr.
 Fentress, Jule W.
 Fleming Bros.
 Hearne, John T.
 King-Stewart Livery and Sales Co.
 Miles, G. S., & Co.
 Ogburn, W. C.
 Tatum, H. B., & Son.
 Taylor & Hire.
 White, E. E.

MARBLE WORKS.

Boycott, Owen D.
 Knight, J. W., & Sons.
 Neese, J. Henry.
 Rowe & Roach.
 Guilford Marble & Granite Works.

MACHINERY DEALERS.

Greensboro Supply Co.
 Odell Hardware Co.
 Pritchett Machinery Co.
 Newman Machine Co.
 Wyszong-Miles Co.
 Greensboro Supply Co.
 Clymer Machine Co.

MANUFACTURING PLANTS.

Proximity Manufacturing Co.
 Brooks Manufacturing Co.
 Cape Fear Manufacturing Co.
 Newman Machine Co.
 Glascock Stove & Manufacturing
 Co.
 Clymer Machine Co. (Machinery).
 Ballance & Co. (Candy).
 Carolina Cornice & Sky Light Co.
 (Roofing and Skylights).
 Gate City Candy Co. (Candy).
 Gate City Furniture Co. (Furniture).

Goose Grease Co. (Goose Grease).
Greensboro Coca-Cola Bottling Co.
(Distributing Point for N. C. Coca-Cola).

Greensboro Ice & Coal Co.
Greensboro Mattress Co. (Mattresses).
Greensboro Pepsi-Cola Bottling Works.

Groome Broom Co. (Brooms).
Hudson Overall Co. (Overalls).
Lewis, J., & Sons (Buggies and Wagons).

N. C. Public Service Co. (Electric Light, Gas and Trolley Line).
Standard Table Co. (Tables).
Vickery, A. W., & Co. (Hardwood Factory.)

Watson, W. A., & Co. (Flour).
Pomona Terra-Cotta Co. (Terra-Cotta, Sewer Pipes, etc.).

Gatewell, W. O., Manufacturing Co. (Office Supplies).

Thompson & Sons (Shoes).
Gaulden, G. S. (Harness).
Richardson, L. (Vick's Remedies).
North Carolina Metal Culvert Co. (Metal Culverts).

Acme Mill Works (Mill and other Machinery).

Sergeant Mfg. Co. (Iron).
Greensboro Mfg. Co. (Machinery).
Dixie Laundry Machine Mfg. Co. (Laundry Machinery).

Wysong & Miles Co. (Machinery, Wood-working).

Siedenbergs Co. (Cigars).
Stafford, E. J. & E. G. (Plug Tobacco).

Clegg, W. F. (Cigars).
Southern Power Co.
Auxiliary Steam Plant (Electricity).
Eureka Mattress Co.
Greensboro Bedding Co.

MANTELS AND GRATES.

McClamrock Marble and Tile Co.
Odell Hardware Co.
Southside Mantel Co.

NEWSPAPERS AND EDITORS.

Apostolic Messenger (Semi-Monthly)—W. R. Cox, Editor.
Daily Record—J. M. Reece, Editor.
Everything (Monthly)—Al. Fairbrother, Editor.

Patriot (Weekly)—W. I. Underwood, Editor.

Greensboro Daily News—W. A. Hilderbrand, Editor.

Labor News (Weekly)—A. J. Williams, Editor.

N. C. Christian Advocate (Weekly)—H. M. Blair, Editor.

N. C. White Ribbon (Monthly)—Mrs. Ellen J. Y. Preyer, Editor.

M. Protestant Herald (Weekly)—J. F. McCulloch, Editor.

Woman's Missionary Record (Monthly)—Mrs. J. F. McCulloch, Editor.

State Normal Magazine (Bi-Monthly)—Students.

PAINT AND OIL DEALERS.

Leak-Halladay Co.
Odell Hardware Co.

PAINTERS.

Cone Sign Works.
McFarland, W. O.
Andrews, Robt. E.
Barham, Jas. T.
Brewer, Eli R.
Golden, Eugene D.
Proctor, T. G.

PRODUCE DEALERS.

Anderson, W. I.
Forsyth, C. Alexander.
Guilford Produce Co.
Patterson Co.
Phoenix, John J.
Jennings, C. W., & Sons.
Coe & Cobb.

PLUMBERS.

Adams & Hunt.
Albright, J. Ed.
Battie, C. W., & Co.
Donaldson, W. P.
Pettit, Parley M.
Stanley, Obbie A.
Beasley, W. C.

PIANO AND ORGAN DEALERS.

Cable Piano Co.
Cheek-Huston Piano and Organ Co.
Hodgin, John A., & Co.

PHOTOGRAPHERS.

Eutsler, W. E.
Hanes, L. Francis.
Leonard, Joseph A.
Moose, William.
White, Robert G.
Strader, Galveston B.
Alderman, S. L.

PRINTING OFFICES.

Apostolic Messenger Pub. Co.
Board of Publication.
Greensboro Printing Co.
Harrison Printing Co.
Kendall & Fisher.
J. C. Pierce Printing Co.
Reece, J. M., & Co.
Stone, J. M.
Stout Bros.
Everything Pub. Co.
Pierce Stamp Works. (Rubber Stamps).

TOBACCO DEALERS.

Penn, Thos. J.
Stafford, E. J. & A. G.
Clegg, W. F.
Siedenbergs Co.
Rees, John.

POWER AND LIGHT COMPANIES.

North Carolina Public Service Co.
Southern Power Co.

REAL ESTATE AGENTS.

American Realty & Auction Co.
Andrews, E. M.
Brown Real Estate Co.

Real Estate & Investment Co.
 Ham, L. M.
 Central Securities Co.
 Daniel, Garland.
 Dixie Real Estate Co.
 Donnell & Walker.
 Eudora Land Co.
 Greensboro Real Estate Emporium.
 Greensboro Real Estate Exchange.
 Guilford Real Estate Co.
 Rankin, A. L.
 Hill, R. R.
 Hodgins, John A.
 Jordan, James F.
 Land, W. R.
 McAdoo, W. D.
 Oakley & Buchanan.
 Down, Price & Co.
 Sellars, W. B.
 Southern Real Estate Co.
 Vanstory, C. M.
 McAdoo, Victor C.
 North Carolina Trust Co.
 South Greensboro Insurance & Real Estate Co.

RESTAURANTS.

Campbell, Geo. R.
 Clegg, W. F.
 Clegg's Uptown Cafe.
 Clegg's Davie Street Cafe.
 Clegg's Lunch Room.
 Elkins, W. W.
 Hennessee Cafe.
 Phoenix Cafe.
 Southside Cafe.
 Union News Co.

SHOE DEALERS.

Callahan Dobson Shoe Co.
 Cable & Mebane.
 Fordham, A. E.
 Hendrix, J. M., & Co.
 Ricks, Donnell, Medearis Co.
 Spearman Shoe Co.
 Wear-U Well Shoe Co.
 Thacker & Brockman.
 Thompson Shoe Co.

SHINGLE DEALERS.

Cape Fear Manufacturing Co.
 Pitts & Monroe.
 Bain, E. E.
 Brooks Mfg. Co.

TAILORS.

Cartland, J. E., & Co.
 Keith & Patterson.
 Horwitz, Abraham.
 Jacobs, Henry.
 Johnson, Henry A.
 Meares, William J.
 Fowler & Moore.
 Ricks-Donnell-Medearis.
 Walker, T. A., & Co.
 National Woolen Mills.

TOBACCO WAREHOUSES.

Farmers Warehouse.
 Planters Warehouse.

UNDERTAKERS AND EMBALMERS.

Huntley-Stockton-Hill Co.
 Poole, Ezekiel.
 Wilson Undertaking Co.

VETERINARY SURGEONS.

Charter, Frederick S.

WALL PAPER DEALERS.

Andrew, Robert E.
 Greensboro Wall Paper Co.
 Leak, J. N., Co.
 Proctor, Thomas G.
 Golden, Eugene D.
 Johnson, Wilet T.

LUMBER MFR'S. AND DEALERS.

Bain, E. E.
 Cape Fear Mfg. Co.
 Broad River Lumber Co.
 Brooks Manufacturing Co.
 Clements, W. L., Lumber Co.
 Thurman Lumber Co.
 Guilford Lumber Mfg. Co.
 Montague Mfg. Co.
 Deep River Lumber Co.
 Moore, J. S., & Co.
 Pitts & Monroe.
 South Atlantic Lumber Co.
 Yellow Pine Lumber Co.
 Shaw Bros. Lumber Co.
 Woodard Lumber Co.

MANUFACTURING PLANTS.

Carolina Tile Co.
 Wright Safety Air Brake Co.
 Durham Can Manufacturing Co.
 Ballance & Co.
 Gate City Candy Co.
 N. C. Metal Culvert Co.

HIGH POINT.

Population, 1910; 9,525.
 No. white polls, 1,425; No. colored polls, 350.
 Value real estate, \$5,000,000; value personal property, \$2,900,000.
 Tax Rate: \$1.30 on the \$100 including school.
 Bonded debt, \$425,000.

TOWN OFFICERS.

Mayor—Fred N. Tate.
 Chief of Police—Benj. Ridge.
 City Clerk—A. A. Halton.
 Treasurer—Ed. L. Ragan.
 Tax Collector—H. C. Field.
 Standard-Keeper—J. M. Sechrest.
 Postmaster—W. P. Ragan.
 R. R. Agent—S. O. Schaub, Southern Railway.

Telegraph Manager—Miss Gallaher.
 Telephone Manager—C. F. Hayden.

MINISTERS AND CHURCHES.

Baptist—Dr. W. C. Tyree, John R. Miller, Pastors.
 Episcopal—Rev. Mr. Moton, Rector.
 Lutheran—A. L. Kanup, Pastor.
 Methodist—J. H. Barnhardt, G. E. Eaves, Pastors.

Presbyterian—A. S. Caldwell, Sr., Pastor.

Catholic—Father Gregory, Pastor.

SCHOOLS AND ACADEMIES.

Graded Schools—Thornwell Hayaes, Superintendent.

HOTELS AND BOARDING HOUSES.

Elwood Hotel.

Bellevue.

Payne House.

Ingram House.

Imperial Hotel.

Schaub House.

Davis House.

BANKS AND BANKERS.

Commercial National Bank—J. Elwood Cox, President; R. C. Charles, Cashier.

Home Banking Company—T. F. Wrenn, President; D. H. Milton, Cashier.

N. C. Savings Bank—O. E. Kearns, President; Lee A. Briles, Cashier.

Wachovia Loan & Trust Co.—F. H. Fries, President; Chase Idol, Cashier.

High Point Savings & Trust Co.—S. H. Hilliard, Treasurer.

BRICK MANUFACTURERS.

High Point Brick Co.

Glenola Brick Co.

Jenning, W. G., & Sons.

BOOT AND SHOE DEALERS.

Allen-Garrison Co.

Blair-Haskins Co.

BOOK STORES.

Jarrett Stationery Co.

Moore, B. E.

BUTCHERS AND DEALERS IN

CATTLE.

Gray, R. W.

McIntire & Son.

Henderson & Ingram.

CARRIAGE DEALERS & MFR'S.

High Point Buggy Co.

Southern Buggy Co.

CLUBS.

Manufacturers' Clubs.

COMMISSION MERCHANTS.

Paylor, J. D.

COTTON AND HOSIERY MILLS.

Durham Mill No. 2.

High Point Hosiery Mills.

Piedmont Hosiery Mills.

Pomona Cotton Mills.

Pickett Cotton Mills.

Piedmont Mills.

Ebony Mills Co.

CONFECTIONERY DEALERS.

Johnson, P. R.

Idol, V. W., & Co.

Montgomery, M.

Rogers' Ice Cream Parlor.

CONTRACTORS AND BUILDERS.

Woodling, John.

Crouch, E. L.

Baker, D. H.

Hedrick, E. T.

Jackson & Montgomery.

Montgomery, J. H., & Bro.

COAL AND WOOD DEALERS.

High Point Ice & Fuel Co.

Kirkman, O. A.

CHAMBER OF COMMERCE.

J. J. Farriss, President; A. E. Tate, Vice-President; C. F. Tomlinson, Secretary and Treasurer.

BUILDING & LOAN ASSOCIATIONS.

High Point Perpetual.

CLOTHIERS AND MEN'S

FURNISHERS.

Blair-Haskins Co.

Cannon & Fetzer Co.

Harris, H., & Bro.

Silver, N. H.

Mattocks, C. B.

Victor Clothing Co.

DEPARTMENT STORES.

Mattocks, C. B.

DENTISTS.

Pitts, H. C.

Clayton, W. F.

Perkins, F. E.

Hayes, Wm.

Frazier, A. E.

DRUGGISTS.

Ring Drug Co.

Matton Drug Co.

Mann Drug Co.

Green Drug Co.

DOCTORS.

Stanton, D. A.

Turner, J. A.

Reitzel, J. R.

Duncan, G. F.

Burrus, J. T.

Reitzel, C. E.

Grayson, C. E.

McAnally, W. J.

Jones, William.

Gerron, G. E.

Williams, Dr.

Mendez, Dr.

DRY GOODS AND NOTIONS.

Allen Bros.

Newlin-Brooks Co.

Moffett, H. A.

Clinard, J. A.

Alexander & Co.

Moffett Furnishing Co.

Kirkman, W. T., & Co.

Leonard-Beavans Co.

POWER AND LIGHT COMPANIES.

N. C. Public Service Co.

FRUIT DEALERS.

Staut-Rankin Co.

FISH AND OYSTER DEALERS.

Gray, R. W.

McIntire & Son.

FOUNDRIES AND IRON WORKS.

Central Foundry & Machine Co.

Peerless Machine Co.

Southern Machine Works.

FURNITURE DEALERS.

Peoples' House Furnishing Co.

Home Furniture Co.

Amos Furniture Co.

GROCERS.

Johnson, P. H.
Idol, V. W., & Co.
Siceloff, C. E.
Hedreck, J. W., & Co.
Kinley, J. W.
Brackett & Son (Wholesale).
Moffett Grocery Co. (Wholesale).
Piedmont Grocery Co. (Wholesale).
Stout-Rankin Co.

HARDWARE DEALERS.

Keeson Hardware Co.
Siceloff-Lindsay Hardware Co.
High Point Hardware Co.

HOSPITALS.

High Point Hospital.

INSURANCE AGENTS.

Harrell, John M. (Fire and Life.)
High Point Savings & Trust Com-
pany. (Fire.)

Wachovia Loan & Trust Co. (Fire
and Life.)

Eshelman, A. F.
Jones, W. C.

JEWELERS.

Staley, D. F.
Loftin, R. L.
Welch, Walter.
Queen Jewelry Co.
Caulb, F. P.

LAUNDRIES.

High Point Steam Laundry.

LAWYERS.

Farriss, Edward H.
Gold, T. J.
Ragan & Galloway.
Roberson, Wescott.
Parsons, D. H.
Steele, E. D.
Barnhardt, C. C.
Zollicoffer, Dallas.

LUMBER MEN'S AND DEALERS.

Snow Lumber Co.
High Point Hardwood Lumber Co

MARBLE WORKS.

Raper, Dolph.
Barbee Marble Works.

MACHINERY DEALERS.

Redding, J. P.
Central Foundry & Machinery Co.

PAINT AND OIL DEALERS.

Beeson Hardware Co.
Siceloff-Lindsay Co.
High Point Hardware Co.

PAINTERS.

McCrary Co.

PRODUCE DEALERS.

Stout-Rankin Co.
Lexington Grocery Co.

LUMBERS.

Wellborn Supply Co.
Muse, C. C.
Causey, R. E.

PHOTOGRAPHERS.

Jones, J. E.
Rochelle, C. W.
Petrie, L. C., Co.

PRINTING OFFICES.

Enterprise Printing Co.
Mellichampe Bros.
Welch, J. E.
Stamey Printing Co.
Long, H. B.
Phillips, C. B.

NEWSPAPERS AND EDITORS.

The Enterprise (Daily and Weekly)
—J. J. Farriss, Editor.

Southern Furniture Journal—H. W.
Kronheimer and J. J. Farriss, Editors.

Friend's Messenger (Monthly)—
Clara I. Cox, Editor.

High Point Lutheran (Monthly)—M.
L. Camp, Editor.

Review (Weekly)—W. L. Stamey,
Editor.

Tomahawk (Monthly) — W. L.
Stamey, Editor.

REAL ESTATE AGENTS.

High Point Loan & Trust Co.
Farriss, J. J.
Mellis, H. A.

SINGLE DEALERS.

Snow Lumber Co.

TAILORS.

Reighter, The Tailor.
Sweenck, S. W.
Liberty Tailoring Co.
British Woolen Co.

UNDERTAKERS AND EMBALMERS.

Sechrist, J. W.
Loftin, R. L.

VETERINARY SURGEONS.

Jones, W. M.

WALL PAPERS DEALERS.

Parker, Robert.
Austin, W. F.

MANUFACTURING PLANTS.

Alma Furniture Co.
Best Chair Co.
Beeson Wood Working Co.
Central Foundry & Machine Works.
Cox, J. Elwood. (Shuttle blocks,
etc.)

Crouch Bros. Mfg. Co.

Columbia Furniture Co.
Continental Furniture Co.
Dalton Furniture Co.
Dixie Milling Co.

Durham Hosiery Mills, No. 2.

Davis-Kirkman Co.

Electric Milling Co.

Ecker, F. (Mirror Plates.)

Eagle Furniture Co.

Ellison Mantel & Table Co.

Enterprise Table Co.

Glenola Brick Co.

Giant Furniture Co.

Globe Home Furniture Co.

Globe Parlor Furniture Co.

High Point Casket Co.

High Point Brick Co.

High Point Buggy Co.

High Point Bed Spring Co.

High Point Furniture Co.

High Point Hosiery Mills.

High Point Hub & Handle Co.
 High Point Ice & Fuel Co.
 High Point Metallic Bed Co.
 High Point Milling Co.
 High Point Moulding Co.
 High Point Overall Co.
 High Point Pants Co.
 High Point Pipe & Foundry Co.
 High Point Roll & Panel Co.
 High Point Show Case Works.
 High Point Veneering Co.
 High Point Paint Works.
 High Point Safe & Table Co.
 Hayworth Roll & Panel Co.
 Hill Vencer Co.
 Kearns Furniture Co.
 Kearns Upholstering Co.
 Kitchen Cabinet & Table Co.
 Myrtle Desk Co.
 Marsh Furniture Co.
 N. C. Wheel Co.
 N. C. Public Service Co.
 Piedmont Hosiery Mills.
 Parker Paper & Twine Co.
 Peerless Machine Co.
 Pittsburg Plate Glass Co.
 Piedmont Mills.
 Pickett Cotton Mills.
 Rankin Coffin & Casket Co.
 Southern Chair Co.
 Southern Car Co.
 Snow Lumber Co.
 Shipman Organ Co.
 Standard Mirror Co.
 Southern Machine Works.
 Stebli & Co. Silk Mills.
 Snow Basket Co.
 Southern Novelty Works.
 Tate Furniture Co.
 Tomlinson Chair Mfg. Co.
 Union Furniture Co.
 Welch Furniture Co.
 Durham Hosiery Mills.

OAK RIDGE.

Population, 1910: White, 200; colored, 50; total, 250.

Value real estate, \$325,000; value personal property, \$120,000.

Postmaster—C. R. Bowman.

Magistrate—Chas. Case.

MINISTERS AND CHURCHES.

Methodist—H. C. Ryeum, Pastor.

Methodist Protestant—W. R. Lowdermilk, Pastor.

SCHOOLS AND ACADEMIES.

Oak Ridge Institute—J. A. & M. H. Holt, Principals.

DOCTORS.

Paddison, J. R.

LAWYERS.

Whitaker, T. E.

GENERAL MERCHANDISE.

Donnell & Holt.

Stafford Bros.

Donnell, W. O., Jr.

HOTELS AND BOARDING HOUSES.

Oak Land Park Hotel.

Oakhurst

Whitaker House.

LIVERY STABLES.

Linville, Frank.

SAW AND PLANING MILLS.

Case, C. R.

Donnell Bros.

JAMESTOWN.

Population, 1910: White, 600; colored, 25; total, 625.

Value real estate, \$307,297; value personal property, \$168,760.

Postmaster—N. M. Bales.

R. R. Agent—R. A. Ramsey, Southern Railway.

MINISTERS AND CHURCHES.

Methodist—W. L. Dawson, Pastor.

Presbyterian—A. S. Caldwell, Pastor.

SCHOOLS AND ACADEMIES.

Jamestown High School—E. J. Coltrane, Principal.

DOCTORS.

Gordon, J. R.

Foscoe, J. E.

GENERAL MERCHANDISE.

Bundy, C. V.

Johnson, A. F.

Oakdale Store.

HOTELS AND BOARDING HOUSES.

Bundy House.

LIVERY STABLES.

Bundy House Stables.

COTTON MILLS.

Oakdale Cotton Mill.

BUGGY MANUFACTURERS.

Richardson Buggy Works.

FLOUR MILLS.

Williard Flour Mill.

SAW MILLS.

Williard Saw Mill.

SHOE MANUFACTURERS.

Johnson Brothers & Co.

CANNING FACTORY.

Gardner, Jesse A.

FEED MILL.

Coltrane, J. L.

GUILFORD COLLEGE.

Faculty of Guilford College.

LEWIS LYNDON HOBBS, President, Latin and Psychology.

JOHN EDWIN JAY, Biblical Literature.

JAMES FRANKLIN DAVIS, Greek and German.

GEORGE WILSON WHITE, Mathematics.

H. LOUISA OSBORNE, Mathematics and Latin.

ADA M. FIELD, Chemistry and Geology.

ALPHEUS DIXIE CROSBY, English.

WILLIAM HERBERT KIBLER, Biology.

DUDLEY DEWITT CARROLL, History and Economics.

CLEMENT O. MEREDITH, Latin.
ALFRED ALEXANDER DIXON,
Physics.

MARIAN B. RUSTEDT, French and
Assistant in History.

BERNICE VIVIAN CRAIG, Di-
rector of the Department of Music.

BLANCHE DAWSON, Vocal Music.
CHARLES G. DOAK, Physical Di-
rector.

GIBSONVILLE.

Incorporated in 1872.

Population, 1910: White, 1,100; col-
ored, 100; total, 1,200.

Value real estate, and personal
property, \$295,411.

Tax Rate: 25c. on the \$100 and
\$1.00 poll.

TOWN OFFICERS.

Mayor—W. A. White.

Postmaster—N. R. Wood.

Chief of Police—John M. Tysar.

R. R. Agent—H. L. Jones.

Manager Telegraph—H. L. Jones.

Telephone Manager—L. T. Barber.
Gibsonville Telephone Co.

MINISTERS AND CHURCHES.

Methodist Protestant—T. A. Led-
better, Pastor.

Baptist—No Pastor.

Lutheran—E. F. Sox, Pastor.

SCHOOLS AND ACADEMIES.

Gibsonville Graded School—Mrs.
John Patten, Principal.

BANKS AND BANKERS.

Bank of Gibsonville—J. W. Boring,
Cashier.

DOCTORS.

Jordan, G. E.

Dick, J. V.

DRUGGISTS.

Walker, J. H.

GENERAL MERCHANDISE.

Somers Bros.

Gibsonville Store Co.

Burk, J. W., & Co.

Cobb, W. R.

Fogleman, M. L.

FLOUR, CORN AND FEED MILLS.

Huff, O. L.

HARDWARE DEALERS.

Gibsonville Hardware Co.

COTTON MILLS.

Minneola Mfg. Co.

Gem Cotton Mills.

HOTELS AND BOARDING HOUSES.

Brewer, L. B.

Whitesell, John L.

GROCERS.

Shaffner, R. D.

Jones & Allen.

Pettigrew & Allen.

Huffines & Co.

LIVERY STABLES.

Pettigrew, S. & J.

MANUFACTURING PLANTS.

Vortex Lumber Co. (Carpenter shop,
building material, etc.)

Overman Chair Manufactory.

HALIFAX COUNTY

COUNTY SEAT, HALIFAX.

Population: (Census 1910), 37,646.

Formed in 1758. Named in honor of Earl of Halifax.

Area: 680 square miles.

Value real estate, \$7,490,576; value personal property \$3,535,148.

Property listed in 1911, by whites, \$8,781,948; by negroes, \$1,235,576.

Tax Rate: County purposes, 61 2-3c. on the \$100; poor, 20c.; roads and
bridges, 20c.; schools, 20c.

County bonded debt, \$40,000.

Public Roads: Worked by convicts and day labor.

RAILROAD, TELEGRAPH AND EXPRESS COMPANIES.

Atlantic Coast Line Railroad, 61.09 miles, assessed value.....	\$2,079,994.86
Southern Railway—Rolling Stock, assessed value	17,972.00
Seaboard Air Line Railway, 20.20 miles, assessed value.....	575,389.73
Pullman Co., assessed value.....	10,526.44
Home Telephone and Telegraph Co., assessed value	21,263.00
Southern Express Co., assessed value.	14,804.90
Western Union Telegraph Co., assessed value	24,961.57
Carolina Telephone and Telegraph Co., assessed value.....	15,387.00
American Telephone and Telegraph Co., assessed value.....	6,172.00
Roanoke Railway, 1.25 miles, assessed value	2,500.00
Postal Telegraph-Cable Co., assessed value	2,033.00

Superior Court Terms: January 29th (jail and civil); March 18th; June
3d; August 19th; November 25th.

COUNTY OFFICERS.

Clerk of the Court—Sterling M.
Gary, Halifax.

Sheriff—J. A. House, Thelma.

Register of Deeds—J. H. Norman,
Halifax.

Treasurer—J. E. Bowers, Scotland
Neck.

Coroner—H. G. Rowe, Weldon.
Co. Supt. of Health—I. E. Green, Weldon.

Co. Supt. of Schools—A. S. Harrison, Enfield.

Supt. of County Home—W. E. Drewry, Halifax.

Co. Board of Education—J. A. Collins, Enfield; W. R. Neville, Heathsville; W. P. White, Hobgood.

County Commissioners—W. R. Harvey, Littleton; S. G. Whitfield, Enfield; S. P. Johnston, Weldon; H. A. Edwards, Roanoke Rapids; S. T. Thorne, Jr., Airlie.

County Board of Elections—Whit. A. Johnston, Littleton; A. McDowell, Scotland Neck; Thos. Dickens, Faucetts.

JUSTICES OF THE PEACE.

Brinkleyville Township—Ben. M. Hardy, Brinkleyville; W. G. Vinson, Brinkleyville; Thomas H. Taylor, Brinkleyville; George L. Knight, Brinkleyville; C. A. Williams, Ringwood; W. H. Hayes, Ita; W. W. Rosser, Essex; H. S. Quall, Brinkleyville.

Butterwood—A. E. Carter, Littleton; Nelson Hamill, Airlie.

Conocanary—J. H. Darden, Spring Hill; N. Fitzpatrick Crowells,

Enfield—S. G. Whitfield, Enfield; B. D. Mann, Enfield; W. P. Whitaker, Enfield; Junius Hardee, Enfield; S. Meyer, Enfield; J. Wilson Pittman, Enfield; John J. Robertson, Enfield; John Beavans, Enfield; J. B. Hunter, Enfield.

Faucett—T. M. Lewis, Aurelian Springs; Tom Barnes, Aurelian Springs.

Halifax—Dr. F. M. Regester, J. C. Butts, J. H. Fenner, Halifax; R. W. Carter, Halifax; E. N. Sater, Halifax.

Littleton—C. D. House, Littleton; T. M. Pulley, Littleton; W. E. Spruill, Littleton; M. T. Morris, Littleton.

Roseneath—S. H. Strickland, Scotland Neck.

Palmyra—W. G. Hedgepeth, Hobgood; J. L. Philpot, Palmyra.

Scotland Neck—I. H. Smith, Scotland Neck; A. C. Livermon, Scotland Neck; B. F. Gray, Scotland Neck; J. E. Shields, Scotland Neck; R. H. Smith, Scotland Neck.

Weldon—E. A. Pope, Weldon; W. L. Stainback, Weldon; W. T. Shaw, Weldon; C. B. Green, Weldon; V. M. Burton, Weldon; T. L. Emery, Weldon; F. H. Treacy, Roanoke Rapids; R. W. Brown, Roanoke Rapids.

SCHOOLS AND ACADEMIES.

Hobgood Academy—Miss Ferrell, Principal.

Weldon Graded School—Jno. D. Everett, Principal, Weldon.

Roanoke Rapids Graded School—A. E. Akers, Principal, Roanoke Rapids.

Scotland Neck Graded School—J. P. Aiken, Principal.

Enfield Graded School—C. L. Whitaker, Superintendent.

MERCHANTS NOT IN TOWNS.

Cotten, James, Neal.
 Dunn, Balfour, Scotland Neck.
 Brinkley, A., Aurelian Springs.
 Bobbitt, A. G., Crowells.
 Riddick, J. T., Spring Hill.
 Askew, J. R., & Bro., Spring Hill.
 Stallings, O. P., Dawsons.

PUBLIC SCHOOL TEACHERS.

Wills, Miss Mary, Brinkleyville.
 Knight, Miss Lela, Essex.
 Rosser, Miss Daisy E., Essex.
 Fimple, Miss Margaret, Essex.
 Arrington, Miss Bessie, Glenview.
 Williams, Miss Pattie E., Ringwood.

Pinnell, Miss Lucy, Ringwood.
 Mayo, Miss Mary F., Aurelian Springs.

Gaston, W. G., Littleton.
 Anderson, Miss Beatrice, Littleton.
 Crawley, Miss Agnes, Littleton.
 Daniel, Miss Mary Long, Airlie.
 Cherry, Miss Bessie E., Crowells.
 Sewell, Miss Jennie, Tillery.
 Shields, Miss Irma, Spring Hill.
 Corbitt, Miss Emma, care Will's Weeks, Enfield, R. F. D.

Weeks, Mrs. Mamie Barnes, Scotland Neck.

Quincy, Miss Margaret, Enfield.
 Cousins, Miss Zelma, Enfield.
 Bustrin, Miss Dela, Enfield.
 Lawrence, Miss Annie, Enfield.
 Robertson, Miss Kathleen, Enfield.
 Whitaker, Miss Susie, Enfield.
 Arrington, Miss Maude, Aurelian Springs.

Pittman, Miss Mamie E., Halifax.
 Rigglin, Miss Bessie, Littleton.
 Robinson, Miss Annie, Littleton.
 Crews, Miss Eunice, Heathsville.
 Eure, Miss Lottie, Halifax.
 Clark, Miss E. H., Halifax.

Butts, Miss Virginia, Halifax.
 Butts, Miss Alice G., Halifax.
 Whitaker, Miss Lizzie, Littleton.
 Whitaker, Miss Edlie, Littleton.
 Johnston, Miss Annie, Littleton.
 Robinson, Miss Roberts P., Littleton.

Pittman, Miss Emma V., Littleton.
 Vernon, T. L., Hobgood.
 Spencer, Miss Annie, Hobgood.
 Josey, Miss Louise, Scotland Neck.
 Anderson, Miss Lössie, Palmyra.
 Pearson, Miss Hattie L., Rosemary.
 Hicks, Miss Stella, Aurelian Springs, R. F. D.

Joyner, Miss Fannie S., Scotland Neck.

Joyner, Miss Kate, Scotland Neck.
 House, Miss Lelia, Scotland Neck.
 White, Mrs. Dudley A., Scotland Neck.

Barkley, Miss Sallie L. Spring Hill.
 Moseley, Miss Agnes, Weldon.
 Barkley, Miss Edna S., Weldon.
 Robinson, Miss Lizzie, Littleton.
 Maheny, Miss Mary, Weldon.

HALIFAX.

Population, 1910: 500.

Tax Rate: 40c. on the \$100.

TOWN OFFICERS.

Mayor—John H. Farmer.
 Chief of Police—D. C. Fenner.
 Treasurer—J. H. Batts.
 Tax Collector—F. H. Gregory.
 Postmaster—W. A. Wilcox.
 R. R. Agent—R. H. Merchant, Atlantic Coast Line.
 Express Agent—R. H. Merchant, Southern Express Co.
 Telegraph Manager—R. H. Merchant, Western Union.

MINISTERS AND CHURCHES.

St. Mark's, Episcopal—R. W. Anderson, Rector.
 Baptist—A. G. Wilcox, Pastor.
 Catholic—Father O'Brien, Rector.
 Methodist—L. T. Singleton, Pastor.

HOTELS AND BOARDING HOUSES.

Roanoke Hotel.
BANKS AND BANKERS.
 Bank of Halifax—N. L. Stedman, President; Fletcher H. Gregory, Cashier.

DRUGGISTS.

The Furgerson Drug Co.
 Vinson's Pharmacy.

DOCTORS.

Furgerson, H. B.

GENERAL MERCHANDISE.

The Froelich Trading Co.
 Hales, C. H.
 Hales, B. H.
 Hux, G. A., & Co.
 Richards, S. A. W.
 Bass, W. D.

GROCERS.

Stedman, N. L., & Co. (Wholesale).

LAWYERS.

Clark, Elliott.
 Travis, E. L.

LUMBER MEN'S AND DEALERS.

Vaughan, T. O.

GINS

Stedman & Gregory.

REAL ESTATE AGENTS.

Daniel, R. H.

WELDON.

Population, 1910: 2,500.
 No. white polls, 180; No. colored polls, 160.

Value real estate and personal property, \$1,096,240.

Tax Rate, 50c. on the \$100.

TOWN OFFICERS.

Mayor—W. W. Wiggins.
 Chief of Police—W. Y. Gay.

City Clerk—D. E. Stainback.
 Treasurer—W. M. Cohen.

Tax Collector—J. L. Harris.
 City Attorney—W. E. Daniel.
 City Supt. of Health—I. E. Green.
 Postmaster—J. O. Burton.
 R. R. Agents—H. L. Grant, Atlantic Coast Line; C. P. Rodwell, Seaboard Air Line.

Express Agent—H. M. Poe, Southern Express Co.

Telephone Manager—M. Phillips, Home Telephone Co.

MINISTERS AND CHURCHES.

Baptist—J. G. Blalock, Pastor.
 Methodist—J. A. Hornaday, Pastor.
 Presbyterian—J. S. Wood, Pastor.
 Episcopal—(No Rector).

SCHOOLS AND ACADEMIES.

Weldon Graded Schools—John D. Everett, Superintendent.

HOTELS AND BOARDING HOUSES.

Weldon Hotel.
 Evans House.
 Rowe, Mrs. H. G.
 Ingle, Mrs. A. M.

ARCHITECTS.

Daniel, R. T.

BANKS AND BANKERS.

Bank of Weldon—W. E. Daniel, President; W. R. Smith, Cashier.
 First National Bank—W. H. S. Burgwyn, President; J. T. Gooch, Cashier.

BAKERS.

Mountcastle, M. S.

BRICK MANUFACTURERS.

Chockayotte Brick Co.
 Weldon Brick & Land Improvement Co.

Roanoke Brick Co.

BOOT AND SHOE DEALERS.

Weldon Shoe Co.
 Stainback, A. L.
 Gregory, P. C. & C. W.

BOOK STORES.

Spier Bros.

BUTCHERS AND DEALERS IN CATTLE.

Parker, W. T.
 Weldon Meat Market.
COTTON AND HOSIERY MILLS.
 Weldon Cotton Manufacturing Co.
 Shaw Cotton Mills (Inc.)

CONTRACTORS AND BUILDERS.

Russell, T. W.
 House, T. M.

COAL AND WOOD DEALERS.

Turner, J. S.

CLOTHIERS AND MEN'S FURNISHERS.

Stainback, P. N.
 Levy, S.
 Farber, H.
 Fried, M.

COTTON GINS.

Emery, C. R., & Co.
 Pierce & Garner.
 Drewery & Ransom.

DEPARTMENT STORES.

Gregory, P. C. & C. W.
Stainback, A. L.
Spiers Bros.

DENTISTS.

Ward, W. J.

TOBACCO DEALERS.

Evans, J. T.

DRUGGISTS.

Cohen, W. M.
Zollicoffer, A. R.

DOCTORS.

Green, I. E.
Zollicoffer, A. R.
Zollicoffer, D. B.

DRY GOODS AND NOTIONS.

Allen, A. S.

POWER AND LIGHT COMPANIES.

Roanoke Navigation & Water
Power Co.

FRUIT DEALERS.

Gentry, W. R.

FURNITURE DEALERS.

Weldon Furniture Co.

GROCERS.

Evans, C. G.
Alston, J. A.
Parker, W. T.
Weldon Grocery Co. (Wholesale).

HARDWARE DEALERS.

Pierce-Whitehead Hardware Co.
Clark, E.

INSURANCE AGENTS.

Stainback, A. L. (Life).
Stainback, D. E. (Fire, Life, Cas-
ualty).
Roanoke Insurance Association.

JEWELERS.

Waller, J. H.

LAWYERS.

Daniel, W. E.
Green, Geo. C.
Clark, E. T.
Harrison, T. C.

LUMBER M'FR'S. AND DEALERS.

Weldon Lumber Co.
Florence Lumber Co.
House Manufacturing Co.
House, A. C., Lumber Co.
Deal-Palmer Lumber Co.

MACHINERY DEALERS.

Pierce-Whitehead Hardware Co.
PIANO AND ORGAN DEALERS.
Weldon Furniture Co.

PRINTING OFFICES.

Harrell's Printing House.
Hayward, E. L., Job Printer.
Weldon Printing Co.

CONFECTIONERY DEALERS.

Pair, M. C.

CONTRACTORS AND BUILDERS.

House, T. M.
Russell, T. W.

NEWSPAPERS AND EDITORS.

Roanoke News (Weekly)—John W.
Sledge, Editor.

SHINGLE DEALERS.

Turner, J. S.

TAILORS.

Rowe, A. W.

UNDERTAKERS AND EMBALMERS.

Rowe, H. G.

WALL PAPER DEALERS.

Spiers, H. C.

LIVERY STABLES.

Weldon Live Stock Co.

SCOTLAND NECK.

Population, 1910: 2,300 (estimated).
No. white polls, 160; No. colored polls,
70.

Value real estate, \$505,304; value
personal property, \$593,727.

Tax Rate, 75c. on the \$100.

Bonded debt, \$15,500.

TOWN OFFICERS.

Mayer—J. E. Shinn.
Chief of Police—G. H. Johnson.
City Clerk—A. L. Purington.
Treasurer—Stuart Smith.
Tax Collector—G. H. Johnson.
City Supt. of Health—H. I. Clark.
Postmaster—E. H. Hill.
R. R. Agent—E. L. Brown, Atlantic
Coast Line.

Express Agent—E. L. Brown, South-
ern Express Co., and Telegraph Agt.
Telephone Manager—B. F. Weaver,
Carolina Tel. & Tel. Co.

MINISTERS AND CHURCHES.

Baptist—O. J. Powers, Pastor.
Episcopal—R. H. Anderson, Rector.
Methodist—N. C. Yearby, Pastor.

SCHOOLS AND ACADEMIES.

Scotland Neck Graded School—
J. B. Aiken, Superintendent; Miss
Sallie Hyman, Principal.

HOTELS AND BOARDING HOUSES.

Scotland Neck Hotel.
Bowers, Mrs. C. E.
Gray, T. F.

BANKS AND BANKERS.

Scotland Neck Bank—A. McDowell,
President; J. H. Alexander, Jr., Cash-
ier.

Planters & Commercial Bank—
Claude Kitchen, President; O. J.
Moore, Cashier.

BRICK MANUFACTURERS.

Madry, D. A.

BOOT AND SHOE DEALERS.

Hancock, W. T., Co.
Edwards & Co.
Pittman & Bishop.
Hoffman, M., & Bro.
Josey, R. C., & Co.
White & Paul.

Burroughs-Pittman-Wheeler Co.

Madry, J. W.

Powell, E. E.

BUTCHERS AND DEALERS IN**CATTLE.**

Smith, J. S.

Lowe, E. M.

CARRIAGE DEALERS AND M'FR'S.

Brantley, W. A.
Woolard, J. E.
Braxton, E. L., & Co.
Marks, W. M.

COTTON AND HOSIERY MILLS.

Scotland Neck Cotton Mills.

Crescent Hosiery Co.

CONFECTIONERY DEALERS.

Ausbom, J. H.

James, M. G.

Steakland, A.

Robertson, J. W.

Allsbrook, Wilson.

CONTRACTORS AND BUILDERS.

Keel, Peyton.

Mauney, R. J.

Speed, J. H.

COAL AND WOOD DEALERS.

Bowers & Co.

Madry, J. R.

Kitchin, S. B.

Josey Hardware Co.

CLOTHIERS AND MEN'S**FURNISHERS.**

Hancock, W. T., Co.

Edwards & Co.

Pittman & Bishop.

Hoffman, M., & Bro.

Josey, R. C., & Co.

White & Paul.

Burrongs-Pittman-Wheeler Co.

Mody, J. W.

COTTON GINS.

The Cotton, Oil & Ginning Co.

Moore, G. K.

Wommack, O. T.

DENTISTS.

Liverman, A. C.

DRUGGISTS.

Whitehead, E. T., Co.

DOCTORS.

Clark, H. I.

Wimberley, J. P.

Smith, O. F.

Kitchin, T. D.

DRY GOODS AND NOTIONS.

Burrongs-Pittman-Wheeler Co.

Hancock, W. T., Co.

Edwards & Co.

Pittman & Bishop.

Strickland, A.

Hoffman, M., & Bro.

Josey, R. C., & Co.

White & Paul.

Madry, J. W.

Allsbrook, Wilson.

Jenkins, Mrs. K.

Powell, E. E.

Evans, W. E.

Bunch, J. M., & Co.

POWER AND LIGHT COMPANIES.

Scotland Neck Electric Light & Power Co.

FRUIT DEALERS.

House, K. L.

Ausbom, J. H.

Peterson, A. C.

Strickland, A., & Son.

Allsbrook, J. W.

Robertson, J. W.

FERTILIZER DEALERS & M'FR'S.

Scotland Neck Guano Co.

Hoffman, M., & Bro.

Edwards & Co.

Josey, R. C., & Co.

Hancock, W. T., Co.

White & Paul.

Riggs & Johnson.

FISH AND OYSTER DEALERS.

Allsbrook, E. A.

FURNITURE DEALERS.

Scotland Neck Furniture Co.

GROCERS.

Merchants Grocery Co. (Wholesale).

Lewis & Co. (Wholesale).

Bowers & Co. (Wholesale).

Madry, R. J. (Wholesale).

Scotland Neck Grocery Co. (Wholesale).

HARDWARE DEALERS.

Hardy Hardware Co.

Josey Hardware Co.

INSURANCE AGENTS.

Shields & Hill. (Fire and Life).

Allsbrook, Bernard (Fire and Life).

Alexander, J. H. (Fire).

Josey, W. H. (Fire and Life).

Bowers, J. S. (Fire).

House, K. L. (Life).

McDowell, C. L. (Fire and Life).

JEWELERS.

Riff, F. A.

LAWYERS.

Kitchin, A. P.

Kitchin & Smith.

Dunn, Ashby W.

Dunn, S. A.

Staton, C. L.

LUMBER M'FR'S. AND DEALERS.

Coleman, J. S.

Dunn, S. F.

White, W. H.

PAINTERS.

McDaniel, R. A. (Sign.)

Malone, C. N.

PLUMBERS.

Gray, R. H.

Roberson, A. S.

PIANO AND ORGAN DEALERS.

Jones, R. Ivey.

NEWSPAPERS AND EDITORS.

The Commonwealth (Weekly)—J.

C. Hardy, Editor.

SHINGLE DEALERS.

Bowers White Lumber Co.

UNDERTAKERS AND EMBALMERS.

Burrongs-Pittman-Wheeler Co.

Hoffman, M., & Bro.

PAINT AND OIL DEALERS.

Whitehead, E. T., Co.

Hardy Hardware Co.

Josey Hardware Co.

WALL PAPER DEALERS.

Machlin, John.

Whitehead, E. T., & Co.

Savage, J. Y.

MANUFACTURING PLANTS.

Crescent Hosiery Co. (Stockings and Shirts).

Scotland Neck Cotton Mills. (Shirts and Hosiery).

Cotton Oil & Grocery Co. (Cotton Seed Oil).

HOBGOOD.

Incorporated in 1892.
Population, 1910: Whites, 200; colored, 50; total, 250.

Value real estate, \$75,000; value personal property, \$25,000.

Tax Rate: 20c. on the \$100.

TOWN OFFICERS.

Mayor—W. G. Hedgepeth.
Postmaster—I. M. Parker.
Chief of Police—E. C. Ruffin.
R. R. Agent—W. L. Bailey, Atlantic Coast Line.

Manager Telegraph—W. L. Bailey, Western Union.

MINISTERS AND CHURCHES.

Baptist—Rev. Mr. Vernon, Pastor.

Methodist—F. F. Eure, Pastor.

SCHOOLS AND ACADEMIES.

Hobgood Academy—Rev. Mr. Vernon, Principal.

DOCTORS.

Leggett, K.

DRUGGISTS.

Leggett, K.

GENERAL MERCHANDISE.

Shields, R. J.
Hedgepeth, W. G.
Bradley, S. D.
Anshon, R. M. (Groceries).
Moore, J. K.
Edmondson Grocery Co.

HOTELS AND BOARDING HOUSES.

Shields, R. J.

LIVERY STABLES.

Shields, R. J.

MANUFACTURING PLANTS.

White, W. P. (Saw Mill).

RINGWOOD.

Incorporated in 1867.

Population, 1910: 150.

TOWN OFFICERS.

Tax Collector—W. J. Mohome.

MINISTERS AND CHURCHES.

Methodist—S. A. Cotten, Pastor.

Episcopal—Rev. Mr. Phelps.

HOTELS AND BOARDING HOUSES.

Williams, C. A.

GENERAL MERCHANDISE.

Williams, C. A.
Whitehurst, J. H.

TILLERY.

Incorporated in 1888.

Population, 1910: Whites, 100; colored, 300; total, 400.

Value real estate, \$30,000; value personal property, \$150,000.

TOWN OFFICERS.

Mayor—J. B. Flaugner.
Postmaster—G. N. Munphord.
Chief of Police—C. W. Flemmings.
R. R. Agent—J. B. Flaugner, Atlantic Coast Line.

MINISTERS AND CHURCHES.

Baptist—W. L. Britt, Pastor.

Episcopal—Rev. Mr. Bradley, Rector.

SCHOOLS AND ACADEMIES.

Tillery Public School—Miss Jennie Sewell, Principal.

DOCTORS.

Register, F. M.

GENERAL MERCHANDISE.

Gregory, P. C. & C. W.

Standard Grocery Co.

Parks, E. J.

Munphord, G. N.

Tillery & Tillery.

Long, Phillip.

MANUFACTURING PLANTS.

N. C. Lumber Co. (Lumber).

Gregory, P. C. & C. W.

ENFIELD.

Incorporated in 1857.

Population, 1910: Whites, 1,150; colored, 450; total, 1,600.

Value real estate, \$346,585; value personal property, \$284,640.

Tax Rate, 40c. on the \$100.

TOWN OFFICERS.

Mayor—W. T. Clement.

Postmaster—T. H. Dickens.

Chief of Police—J. F. Whitehead.

R. R. Agent—E. L. Whitehead, Atlantic Coast Line.

Manager Telegraph—E. L. Whitehead, Western Union.

MINISTERS AND CHURCHES.

Presbyterian—G. W. Guerrant, Pastor.

Methodist Episcopal, South—J. E. Holden, Pastor.

Baptist—W. L. Britt, Pastor.

Methodist Protestant—C. L. Whitaker, Pastor.

Episcopal—(No Rector).

SCHOOLS AND ACADEMIES.

Enfield Graded School—C. L. Whitaker, Superintendent.

BANKS AND BANKERS.

Bank of Enfield—Geo. B. Curtis, President; Ivey Watson, Cashier.

Commercial & Farmers Bank—S. C. Bellamy, President; P. O. Petway, Cashier.

DOCTORS.

Collins, Jno. A.

Harrison, A. S.

Parker, F. M.

Whitaker, L. T.

Whitaker, F. C.

DRUGGISTS.

Harrison's Pharmacy.

Whitaker's Drug Store.

Beavan's Drug Store.

GENERAL MERCHANDISE.

Curtis-Pierson Co.

Randolph Supply Co.

Mathews, J. R.

Gunter, R. E. (Agent).

Meyer, S.
Lawrence Bros.
Holloway, S. B., & Co.
Parker Bros.
Britt, J. B.
McGwigan, C. E.
Shields, W. S.
Branch, Frank.
Marshall, J. T.
Kimball Hardware Co.
Burgess, W. J.
Sorrle, J. W.
Stallings Co.
Wood, I. D.
Bobbitt Grocery Co.
Bellamy & Co.
Leonard, J. W.
Mann, B. D.
Enfield Furniture Co.

HOTELS AND BOARDING HOUSES.

Enfield Hotel.
James Hotel.
Whitaker, Miss O. H.
Mathews, H. C.
Smith, Mrs. Mary.

LIVERY STABLES.

Holliday, W. G.
Branch, Frank.

LAWYERS.

Dunn, R. C.

DENTISTS.

Highsmith, C.

INSURANCE AGENTS.

Britt, R. B.
Watson, Ivey.
Petway, P. O.
Robertson, J. J.

NEWSPAPERS AND EDITORS.

The Progress (Weekly)—Theo. M. Cooper, Editor.

MANUFACTURING PLANTS.

Enfield Hosiery Mills.
Enfield Basket & Hoop Factory.
Condrey, J. E. (Saw Mill).
Dunn, Jno. B.

LITTLETON.

Population, 1910: Whites, 1,200; colored, 500; total, 1,700.

Value of real estate, \$400,000; value personal property, \$200,000.

Tax Rate: 35c. on the \$100.

TOWN OFFICERS.

Mayor—T. J. Miles.
Postmaster—McM. Furgerson.
Chief of Police—J. F. Cullom.
R. R. Agent—A. M. Newsom. Seaboard Air Line.
Manager Telegraph—A. M. Newsom. Western Union; R. E. Morris, Postal-Cable Co.

MINISTERS AND CHURCHES.

Methodist Episcopal, South—R. F. Bumpass, Presiding Elder; R. H. Willis, Pastor.

Methodist Protestant—J. P. Taylor, Pastor.

Presbyterian—Rev. Mr. Wood, Pastor.

Episcopal—Francis Joyner, Rector.
Baptist—Rev. Mr. Walker, Pastor.
SCHOOLS AND ACADEMIES.
Littleton Female College—J. M. Rhodes, President.

Littleton High School—L. W. Bagley, Principal.

Littleton Public School — Mrs. Marion Johnston, Principal.

BANKS AND BANKERS.

Bank of Littleton—J. H. Harrison, President; H. F. Bonney, Cashier.

Planters Bank—T. J. Miles, President; M. J. Grant, Cashier.

DOCTORS.

Alston, Willis.
Browning, B. Ray.
McRae, Neill.

DENTISTS.

Perry, E. A.

DRUGGISTS.

Littleton Pharmacy.

Perry, E. B., Jr.

GENERAL MERCHANDISE.

Johnston, Eugene.
Stallings, S. J.
Moore, C. G.
Nelson, M.

May, W. H.

Tarry Hardware Co.

Williams, T. C.

Newsom, J. F., & Son.

Bobbitt, E. C. & J. O.

Farber, Wm.

Rose, P. H.

Bishop, J. T.

Royal Feed & Grocery Co.

Harvey, W. R.

Vick, G. T.

Bobbitt, W. S.

Bobbitt, J. H.

Littleton Feed & Grocery Co.

Riggan, R. I.

Harris, Alston.

Cordle, H. J.

Walette, E. E.

Furgerson, Will.

Gem Grocery Co.

Eastern Grocery Co.

Myrick, J. J., & Son.

HOTELS AND BOARDING HOUSES.

Hotel Hawthorne.

B. P. Cooper's Hotel.

Boyce's Hotel.

LIVERY STABLES.

W. H. Thoruton.

Thornton, Mrs. Pattie.

Motley, J. W.

LAWYERS.

Daniel, S. G.

Pippin, Jos. P.

Picot, Jno. M.

Furgerson, McM.

INSURANCE AGENTS.

Spruill & Perry.

Alston, T. C.

Harrison, T. N.

BROKERS.

Green, A. W.

REAL ESTATE AGENTS.

Glasgow, J. R.

MANUFACTURING PLANTS.

Sterling Manufacturing Co. (Dressed Lumber and Wood-working and Glu-nery).

Wotlett, E. E. (Dressed Lumber, Ginney).

Littleton Bottling Works (Soft Drinks).

Littleton Hosiery Mills (Seamless Hosiery).

Tate Machinery and Supply Co.

ROANOKE RAPIDS.

Population, 1910: 2,500. No. white polls, 286; No. colored polls, 6.

Value real estate, \$424,975; value personal property, \$56,945.

Tax Rate: 50c. on the \$100.

TOWN OFFICERS.

Mayor—R. W. Brown.

Chief of Police—J. R. Baird.

Cley Clerk—A. L. Clark.

Treasurer—A. L. Clark.

Tax Collector—J. R. Baird.

City Attorney—A. L. Clark.

City Supt. of Health—H. C. Irwin.

Postmaster—W. S. Saunders.

R. R. Agent—G. B. Crews, Seaboard Air Line.

Express Agent—G. B. Crews, South-ern Express Co.

MINISTERS AND CHURCHES.

Baptist—G. G. O'Neill, Pastor.

Episcopal—H. H. Phelps, Rector.

Methodist—Wm. Towe, Pastor; J. F. Draper, Roanoke Circuit.

SCHOOLS AND ACADEMIES.

Roanoke Rapids Graded School—A. E. Akers, Principal.

HOTELS AND BOARDING HOUSES.

Hotel Truitt.

Higgins Hotel.

BANKS AND BANKERS.

Bank of Roanoke Rapids—W. H. S. Burgwyn, President; C. A. Wyche, Cashier.

BAKERS.

Wood, W. W.

Moore, J. R.

GROCCRS.

Brown, W. H.

Glover, Vincent N.

Taylor & Collier.

Daughtry, A. M.

Brett, J. L.

Marks, J. L.

COTTON AND HOSIERY MILLS.

Roanoke Mills Co.

Rosemary Manufacturing Co.

Patterson Cotton Mill.

Carolina Fiber Co.

Roanoke Rapids Paper Mfg. Co.

COAL AND WOOD DEALERS.

Robinson, J. P.

DRUGGISTS.

Roanoke Pharmacy Co.

DOCTORS.

Long, T. W. M.

Irwin, H. C.

DRY GOODS AND NOTIONS.

Hancock-House Co.

Marks, B.

Kaplin, I. J.

Tillery, W. D.

Glover, E. B., & Brö.

Jenkins, Mrs. K.

POWER AND LIGHT COMPANIES.

Roanoke Rapids Navigation & Water Power Co.

Roanoke Rapids Power Co.

INSURANCE AGENTS.

Brown & Pleasants (Fire).

Lamb & Faison.

Lawson (Life).

JEWELERS.

Lynch, W. G.

LAWYERS.

Clark, A. L.

LIVERY STABLES.

Glover, E. B.

Robinson, J. R.

Harris, J. P.

Massey, J. E.

PAINT AND OIL DEALERS.

Roanoke Pharmacy Co.

PAINTERS.

Daughtry, Van.

PHOTOGRAPHERS.

Hodges, J. B.

UNDERTAKERS.

Glover, E. B.

PALMYRA.

Population, 1910: Whites, 400; col-ored, 75; total, 475.

Value real estate, \$100,000; value personal property, \$25,000.

TOWN OFFICERS.

Mayor—W. L. Mizell.

Postmaster—L. J. Baker.

Chief of Police—Cleveland Alsbrook.

R. R. Agent—C. H. Roberson, At-lantic Coast Line.

MINISTERS AND CHURCHES.

Methodist—T. F. Eure, Pastor.

GENERAL MERCHANDISE.

Baker & Roberson.

Ausborn, E. B.

Stephenson, J. B.

HOTELS AND BOARDING HOUSES.

Ausborn, E. R.

LIVERY STABLES.

Baker & Roberson.

MANUFACTURING PLANTS.

Baker, L. I. (Saw Mill, Cotton Gin).

HARNETT COUNTY

COUNTY SEAT, LILLINGTON.

Population: (Census 1910), 22,174.
 Formed in 1855; organized in 1858. Named in honor of Cornelius Harnett.
Area: 840 square miles.
 Value of real estate, \$3,540,697; value personal property, \$2,248,357.
 Property listed in 1911, by whites, \$5,526,207; by negroes, \$263,849; by Indians, \$1,630.
No. of Schools: For whites, 58; for negroes, 23.
Tax Rate: County purposes, 51 2-3c. on \$100; jury, 5c.; bridges, 2c.; special, 22c.; schools and paupers, 1c.
 County bonded debt, \$76,000.
Public Roads: No. miles, 945. Worked, two townships by taxation, balance by Old System.

RAILROAD, TELEGRAPH AND EXPRESS COMPANIES.

Atlantic Coast Line Railroad, 23.01 miles, assessed value.....	\$783,445.49
Pullman Co., assessed value.....	1,245.48
Southern Express Co., assessed value.....	11,362.78
Western Union Telegraph Co., assessed value.....	3,366.88
Carolina Power and Light Co., assessed value.....	19,217.70
Cardenas Telephone Co., assessed value.....	149.00
Benson Telephone Co., assessed value.....	1,158.00
Carolina Telephone and Telegraph Co., assessed value.....	15,387.00
Durham and Southern Railroad, 20.62 miles, assessed value.....	438,867.00
Raleigh and Southport Railway, 21.75 miles, assessed value.....	134,814.00
American Telephone and Telegraph Co., assessed value.....	1,620.00
Clinton and Dunn Telephone Co., assessed value.....	30.00
Postal Telegraph-Cable Co., assessed value.....	3,528.00

Superior Court Terms: February 5th; May 20th; September 2d; November 11th.

COUNTY OFFICERS.

Clerk of the Court—Floyd H. Taylor, Lillington.

Sheriff—James B. Lunier, Lillington.

Register of Deeds—Allen M. Shaw, Lillington.

Treasurer—Daniel B. Stewart, Lillington, R. F. D. No. 2.

Coroner—J. W. Halford, Chalybeate Springs.

Surveyor—Daniel McCormick, Cambro.

Co. Supt. of Health—J. W. Halford, Chalybeate Springs.

Co. Supt. of Schools—J. D. Ezzell, Dunn.

Supt. of County Home—J. A. Weeks.

Co. Board of Education—T. W. Harrington, Broadway, R. F. D. No. 1; J. M. Hodges, Linden; O. Bradley, Kipling.

County Commissioners—V. C. Matthews (chm.), Lillington; D. P. McDonald, Lillington; J. N. Fuquay, Lillington; B. F. Williams, Angier; J. E. Wilson, Dunn.

County Board of Elections—H. T. Spears, Lillington; E. F. Young, Dunn; J. B. Holland, Dunn.

JUSTICES OF THE PEACE.

Anderson Township—Duncan Darroch, Cambro; J. F. Philips, J. B. Godwin, J. F. Wilson, J. V. Barefoot, M. T. Young, J. W. Whitehurst, all of Dunn.

Averasboro—E. Lee, Dunn; O. P. Shell, Dunn; V. L. Stephens, Dunn.

Barbecue—John A. Clark, Broadway, R. F. D. No. 2; John Darroch, Swanns Station; H. D. Cameron, Spout Springs.

Black River—B. E. Barber, Angier; W. H. Gregory, Angier; J. G. Johnson, Angier; J. W. Flowers, Angier; J. A. Hockaday, Angier; C. W. Flowers, Angier.

Buckhorn—J. D. Champion, Fuquay Springs, R. F. D. No. 1.

Duke—C. M. Eson, Duke; E. S. Yarbrough, Duke; L. E. Stancil, Duke.

Hector's Creek—A. A. Johnson, Fuquay Springs, R. F. D. No. 1; A. L. Baughcom, Fuquay Springs, R. F. D. No. 1.

Grove—A. F. Grimes, Coats; W. A. Johnson, Coats; D. A. Holland, Coats; J. A. Stewart, Coats; John A. Turlington, Coats; G. W. Whittington, Coats.

Lillington—J. N. Fuquay, Lillington; U. H. Parker, Lillington; J. E. Lillington, Lillington; W. F. Marsh, Jr., Lillington; Seth Brantly, Lillington.

Neill's Creek—J. D. Upchurch, Buie's Creek; R. B. Crowder, Buie's Creek; N. A. Stewart, Buie's Creek; J. F. Jones, A. S. Johnson, Null's Creek.

Stewart's Creek—B. A. Dollar, Duke, R. F. D. No. 1; S. M. Hobbs, Duke, R. F. D. No. 1.

Upper Little River—T. A. Harrington, Broadway, R. F. D. No. 1; J. B. F. Stewart, Broadway, R. F. D. No. 1; W. A. Page, Lillington, R. F. D. No. 2; J. B. McDonald, Lillington, R. F. D. No. 2.

MINISTERS NOT IN TOWNS.

Presbyterian—C. L. Bragaw, Broadway, R. F. D. No. 3.

Methodist—W. C. Martin, Lillington.

Baptist — B. Townsend, Holly Springs.

PHYSICIANS NOT IN TOWNS.

McKay, J. A., Lillington, R. F. D. No. 1.

McKay, A. M., Lillington, R. F. D. No. 3.

Spence, R. T., Fuquay Springs, R. F. D. No. 1.

Rosser, Robert, Jonesboro, R. F. D. No. 2.

Melvin, W. C., Duke, R. F. D. No. 2.

MERCHANTS NOT IN TOWNS.

Johnson, W. J., Cambro.

McLean, Don M., Lillington, R. F. D. No. 3.

Stone, J. S., Spout Springs.

Holmes, J. E., Lillington, R. F. D. No. 1.

Carter, Seymour, Lillington, R. F. D. No. 2.

McPhail, Dicey, Lillington, R. F. D. No. 2.

Rich, Chas., Lillington, R. F. D. No. 1.

Spence, R. T., Chalk Level.

Smith, N. A., Kipling.

Upchurch, J. C., Lillington, R. F. D. No. 1.

Allen, Miller, Bunn Level.

Sexton, J. A., Harnett.

Smith, E. S., Lillington, R. F. D. No. 2.

Mason, B. F., Lillington, R. F. D. No. 2.

Mason, Neill A., Lillington, R. F. D. No. 2.

CORN AND FEED MILLS.

Johnson, W. J., Cambro.

Rich, Z., Lillington, R. F. D. No. 2.

Thomas, Arthur, Lillington, R. F. D. No. 2.

Sikes, W. H., Lillington, R. F. D. No. 2.

McLeod, N., & Son, Jonesboro, R. F. D. No. 2.

Johnson, Enoch, Spout Springs.

Carter, Seymour, Lillington, R. F. D. No. 2.

Green, J. A., Lillington, R. F. D. No. 1.

SAW MILLS.

Sexton, J. A., Harnett.

Fancett, H. T., Lillington, R. F. D. No. 2.

Smith, E. S., Lillington, R. F. D. No. 2.

Carter, Seymour, Lillington, R. F. D. No. 2.

Green, J. A., Lillington, R. F. D. No. 1.

Johnson, W. J., Cambro.
McLaughlin, N., Lillington.
Dupree-Massengill Co., (Milling Plant).

Stewart & Thomas, Lillington, R. F. D. No. 2.

Boyd Bros., Lillington.

COTTON GINS.

Ennis & Norris, Benson, R. F. D. No. 3.

Williams Milling Co., Angier.
Patterson Milling Co., Broadway, R. F. D. No. 3.

Johnson, B. F., Angier, R. F. D. No. 3.

Brown, J. R., Kipling, R. F. D. No. 1.

Senter & Bros., Kipling, R. F. D. No. 1.

Smith & Johnson, Kipling, R. F. D. No. 1.

Elmore, M. A., Westville.

McLeod, T. B., & Co., Broadway, R. F. D. No. 1.

Bayles, D. S., Coats.
Johnson & McLeod, Buie's Creek.

Allen, W. W., Duke, R. F. D. No. 1.

Jones, M. L., Duke, R. F. D. No. 1.

Parker, J. C., Duke, R. F. D. No. 1.

Avent, W. A., Kipling, R. F. D. No. 1.

Spears & O'CConnell, Kipling, R. F. D. No. 1.

McArtan, J., Paolia.

Turlington, D., Duke, R. F. D. No. 1.

Weathers, H. D., & Son, Holly Springs, R. F. D. No. 2.

Dunn Oil Mills, Dunn.

Erwin Cotton Mills, Duke.

McLamb, Mrs. T., Dunn, R. F. D. No. 5.

Neighbors, S. C., Dunn, R. F. D. No. 5.

Sorrell, W. R., Duke, R. F. D. No. 2.

McLeod, N., & Sons, Broadway, R. F. D. No. 2.

Arnold, I. S., Kipling, R. F. D. No. 1.

Stewart, Allen, Lillington, R. F. D. No. 3.

Sikes, W. H., Lillington, R. F. D. No. 3.

Green, Mrs. J. A., Lillington, R. F. D. No. 1.

Lillington Cotton Ginnery, Lillington.

Stephens & Brown, Lillington, R. F. D. No. 3.

N. V. Hare, Buie's Creek.

Johnson, A. L., Lillington, R. F. D. No. 1.

Buchanan, J. B., Broadway, R. F. D. No. 2.

Parish, B. F., Coats.
Turlington, L. L., Duke, R. F. D. No. 2.

Stevens, Johnson & Co., Angier.
Salmon, Mrs. M. L., Lillington.
Dupree, B. F., Cardenas, R. F. D. No. 1.

- Gardner, Benton, Angier.
Smith, E. S., Lillington, R. F. D. No. 2.
- Adams, Sandy, Barclaysville.
- PUBLIC SCHOOL TEACHERS.**
Elmore, Flossie, Westville.
McCormick, Janie, Cambro.
McCormick, Flora, Cambro.
Shaw, Margaret, Cambro.
Smith, Jessie, Duke.
Cannady Minnie, Duke.
Bostian, Mary, Duke.
Davis, Berta, Duke.
Broom, Mary, Duke.
Smith Flora, Duke.
McLeod, Ralvin, Duke.
Godwin, Cleave, Godwin.
- Holley, Matt, Dunn, R. F. D. No. 5.
Parker, L. V., Dunn, R. F. D. No. 5.
Johnson, J. L., Dunn, R. F. D. No. 5.
- Reaves, W. P., Dunn, R. F. D. No. 5.
Dorman, Lizzie, Dunn, R. F. D. No. 5.
- Pierce, Mamie, Dunn.
Swann, Mildred, Broadway, R. F. D. No. 1.
- Cameron, Mack, Broadway, R. F. D. D. No. 1.
- Partin, Chas. R., Angier.
Stephenson, I. J., Cardenas.
Hare, Frank, Angier.
Deans, Bessie, Angier.
Drayton, Mattie, Angier.
W. T. Campbell, Cardenas.
Dorman, Rossie, Benson, R. F. D. No. 3.
- Young, Beulah, Angier.
Odum, Owen, Coats.
Jones, Miram, Coats.
Coats, Ida, Coats.
Norris, J. L., Duke.
Creel, Dora, Dunn.
Page, Callie, Dunn, R. F. D. No. 3.
O'Quinn, Mollie, Dunn, R. F. D. No. 3.
- Johnson, Osea M., Dunn.
Collier, Maymie, Kipling, R. F. D. No. 1.
- Smith, Rachel, Kipling, R. F. D. No. 1.
- McLeod, J. A., Chalybeate Springs.
Hayes, Ernestine, Chalybeate Springs.
Chaffin, L. M., Willow Springs, R. F. D. No. 2.
- Sessoms, Kate C., Fuquay Springs, R. F. D. No. 1.
Utley, Nannie, Fuquay Springs, R. F. D. No. 1.
Upchurch, Iola, Fuquay Springs, R. F. D. No. 1.
Champion, J. D., Fuquay Springs, R. F. D. No. 1.
Cade, Madge, Kipling, R. F. D. No. 1.
- Holt, J. E., Fuquay Springs, R. F. D. No. 1.
- Templeton, Nannie, Holly Springs, R. F. D. No. 2.
Stewart, Mamie, Kipling, R. F. D. No. 1.
McDonald, D. P., Rock Branch.
Thompson, J. F., Lillington.
Pegram, Emma, Lillington.
Douglass, Vivian, Lillington.
Campbell, Rev. J. A., Buie's Creek.
Young, O. S., Lillington, R. F. D. No. 1.
- Parker, Essie, Lillington, R. F. D. No. 1.
Page, J. M., Lillington, R. F. D. No. 1.
Holland, Mittie, Lillington, R. F. D. No. 1.
- Fredricks, M. L., Linden.
Hudson, J. L., Bunnlevel.
Nixon, Vestal, Bunnlevel.
Lindsay, Eliza, Bunnlevel.
Harrington, T. A., Broadway, R. F. D. No. 2.
- Cummings, J. C., Broadway, R. F. F. No. 2.
Davis, Bessie, Broadway, R. F. D. No. 2.
- Smith, H. Y., Broadway, R. F. D. No. 2.
- Buchanan, Clara, Broadway, R. F. D. No. 2.
- Thompson, Mary, Broadway, R. F. D. No. 1.
Harrington, Maud, Broadway, R. F. D. No. 1.
- Buchanan, Florence, Broadway, R. F. D. No. 2.
Caddell, Carrie, Lillington, R. F. D. No. 2.
- Bryan, Clyde, Lillington, R. F. D. No. 3.
- Starling, L. W., Lillington, R. F. D. No. 3.
- Withers, Mrs. J. H., Lillington.
McKay, Mrs. Paul, Lillington, R. F. D. No. 3.
- Ray, Mary Bell, Lillington, R. F. D. No. 3.
- Cox, Guy, Jonesboro, R. F. D. No. 3.
Gentry, B. P., Supt., Dunn.
Shields, H. M., Dunn.
Leggett, Lena, Dunn.
Caruthers, Florence, Dunn.
Michaels, Matilda, Dunn.
Hassell, Pauline, Dunn.
Stephenson, Nellie, Dunn.
Farmer, Julia, Dunn.
Wade, Pauline, Dunn.
Thomas, Rosa, Dunn.
Thomas, Sallie, Dunn.
Rudisell, Jeannette, Dunn.

LILLINGTON.

Population, 1910: 600, No. white polls, 91; No. colored polls, 12.
Value real estate and personal property: Whites, \$289,872; colored, \$3,606.

Tax Rate: 33 1-3c. on the \$100; poll, \$1.

TOWN OFFICERS.

Mayor—J. M. Shaw.
 Chief of Police—R. H. Jones.
 City Clerk—A. M. McLean.
 Treasurer—B. A. Parker.
 Tax Collector—R. H. Jones.
 Standard-Keeper—J. H. Withers.
 City Attorney—A. M. McLean.
 City Supt. of Health—L. J. Arnold.
 Postmaster—Mrs. E. A. Atkins.
 R. R. Agent—L. P. Kennedy,
 Raleigh & Southport.
 Express Agent—L. P. Kennedy.
 Telegraph Manager—L. P. Kennedy,
 Western Union.
 Telephone Manager—R. H. Jones,
 Benson Telephone Co.

MINISTERS AND CHURCHES.

Baptist—B. Townsend, Pastor.
 Methodist—J. K. Hall, Pastor; D.
 H. Read, Lillington Circuit.

SCHOOLS AND ACADEMIES.

Lillington High School.

HOTELS AND BOARDING HOUSES.

Hotel Caviness,
 Rogers Hotel,
 Johnson, F. P.
 Arnold, Mrs. Maggie.

ARCHITECTS.

Stewart & Avera,
 Shaw, J. M.

BANKS AND BANKERS.

Bank of Lillington—D. H. Senter,
 President; H. T. Spears, Cashier.
 National Bank—R. M. Nelson, Presi-
 dent; M. P. Hirsch, Cashier.

BRICK MANUFACTURERS.

Hockaday & Marsh.

BOOT AND SHOE DEALERS.

Lillington Supply Co.
 Parker Bros. & Johnson.
 Johnson, A. F. & A. M.
 Burwell, L. D.
 Ricks-Bryan Co.
 Johnson, J. D.
 Knight, J. H.

BOOK STORES.

Burwell, L. D.

**BUTCHERS AND DEALERS IN
CATTLE.**

Johnson & Thornton (City Meat
 Market).
 Parker, Gilliam.
 Maynard, J. G.
 Johnson, J. L.

CARRIAGE DEALERS AND MFR'S.

Hockaday & Marsh.
 Ricks-Bryan Co.

COMMISSION MERCHANTS.

Fuquay, J. N.
 Knight, J. H.

CONTRACTORS AND BUILDERS.

Shaw, J. M.
 Oxendine, D.
 Stewart & Avera.

COAL AND WOOD DEALERS.

Lillington Supply Co.
 Ricks-Bryan Co.

**CLOTHIERS AND MEN'S
FURNISHERS.**

Lillington Supply Co.
 Ricks-Bryan Co.
 Johnson, J. D.
 Burwell, L. D.

COTTON GINS.

Hockaday & Marsh.
 Salmon, Mrs. M. L.

DRUGGISTS.

McPherson Drug Co.
 Rogers, J. A. & Co.

DOCTORS.

Withers, J. H.
 Caviness, J. E.
 Arnold, L. J.

DRY GOODS AND NOTIONS.

Lillington Supply Co.
 Johnson, A. F. & A. M.

FERTILIZER DEALERS & MFR'S.

Lillington Supply Co.
 Ricks-Bryan Co.
 Johnson, J. D.

FISH AND OYSTER DEALERS.

Johnson, A. F. & A. M.
 City Meat Market.
 Maynard, J. G.
 Parker, Gilliam.

FURNITURE DEALERS.

Lillington Supply Co.
 Ricks-Bryan Co.

GROCERS.

Lillington Supply Co.
 Parker Bros. & Johnson.
 Johnson, A. F. & A. M.
 Ricks-Bryan Co.
 Johnson, J. D.
 Knight, J. H.

HAIRDWARE DEALERS.

Lillington Supply Co.
 Parker Bros. & Johnson.
 Johnson, A. F. & A. M.
 Ricks-Bryan Co.
 Johnson, J. D.

INSURANCE AGENTS.

Fuquay, J. N. (Fire).
 Spears, H. T. (Fire).

JEWELERS.

Hawley, C. D.

LAWYERS.

Baggett, J. R.
 McLean, D. H.
 Baggett, Hiram.
 Byrd, W. P.

LUMBER MFR'S. AND DEALERS.

Ross, Chas., Co.
 Stewart & Avera.

NAVAL STORE DEALERS.

Johnson, J. D.
 Stewart, H. C.

PAINT AND OIL DEALERS.

McPherson Drug Co.
 Rogers, J. A. & Co.

PAINTERS.

Johnson, Jesse.
 Thomas, Arthur.

PRODUCE DEALERS.

Lillington Supply Co.

Parker Bros. & Johnson.

Johnson, A. F. & A. M.

Johnson, J. D.

Ricks-Bryan Co.

Johnson, D. J.

NEWSPAPERS AND EDITORS.

Harnett Reporter (Weekly)—J. E. Ligan, Editor.

REAL ESTATE AGENTS.

Baggett, Hiram.

McPherson, A. P.

SINGLE DEALERS.

Ross, Charles, Co.

UNDERTAKERS AND EMBALMERS.

Lillington Supply Co.

Evans, Ed.

DUNN.

Incorporated in 1886.

Population, 1910: White, 1,823; suburbs, 700.

Value of real estate, \$444,860; value of personal property, \$476,359.

Tax Rate: 55c. on the \$100.

TOWN OFFICERS.

Mayor—S. J. Hooks.

Postmaster—Thos. Jackson.

Chief of Police—N. B. Bass.

R. R. Agents—J. W. Whitehead, Atlantic Coast Line; N. C. Hines, Durham & Southern.

MINISTERS AND CHURCHES

Methodist—J. H. Shore, Pastor.

Baptist—W. R. Cullom, Pastor.

Free Will Baptist—J. A. Blaylock, Pastor.

Christian or Disciple—D. W. Arnold, Pastor.

Primitive Baptist—W. M. Mouses, Pastor.

Holiness—A. G. Canalba, Pastor.

Catholic—Father Irwin, Pastor.

Presbyterian—A. R. McQueen, Pastor.

SCHOOLS AND ACADEMIES.

Dunn Graded School—B. P. Gentry, Principal.

BANKS AND BANKERS.

First National Bank—P. S. Cooper, President; C. S. Hicks, Cashier.

Bank of Cape Fear—Jno. E. Wilson, President; T. V. Smith, Cashier.

DOCTORS.

Sexton, C. H.

Highsmith, Chas.

Hicks, I. F.

Denning, O. L.

Hudson, W. L.

Warren, R. L.

DENTISTS.

Lee, S. P. J.

Goodwin, J. C.

Wilson, O. L.

DRUGGISTS.

Wilson, C. J.

Hood & Grantham (Inc.)

JEWELERS.

Jordan, J. W.

GENERAL MERCHANDISE.

Phillips, J. D.

Johnson Bros.

Taylor, Z.

Wilson, A. R.

Taylor, J. A.

Pursall, R. M.

Wade, M. L. & Co.

Mattox, H. O.

Tart, E. M.

Barnes, E. G.

Black, H. A.

Taylor, R. G.

Prince, G. E.

Barnes & Holleday Co.

Tart, P. G. A., & Son.

Fleishman, B., & Bro.

Smith & Cole.

Jackson, W. S.

Holland, W. D.

Adams, W. H.

Mouses, W. M.

Bell, C. J., Bros.

Jones, W. J.

Pearsall, James.

Jordan, J. E.

Lee, Dupree Hardware Co.

Hatcher, J. L.

Pope & Warren.

Thompson, J. L., Co.

Norris Dry Goods Co.

Floyd, G. M., & Co.

Saulers, J. B.

Goldstein Co.

Draughan, J. W.

HOTELS AND BOARDING HOUSES.

Young Hotel.

Central Hotel.

McLeod House.

Bell House.

Felton, Mrs. E.

LIVERY STABLES.

Jernegan, L. P.

Lane, W. H.

Lane, J. W., & Co.

Gerald, T. L., & Co.

Ballance, J. H., & Co.

NEWSPAPERS AND EDITORS.
Guide (Weekly)—J. P. Pittman, Editor.

LAWYERS.

Clifford, J. C.

Godwin & Townsend.

Godwin, R. L.

Wilson, Joe A.

Young, E. F.

Bell, W. C.

Smith, Clarence J.

INSURANCE AGENTS.

Taylor, J. A.

Young, M. T. & C. R.

Canaday, George L.

Turlington, W. H.

MANUFACTURING PLANTS.

Dunn Hardwood Co.

Newberry Bros. & Cowell.

McKay, John A., Mfg. Co.

Southern Lumber Co.

Carey Lumber Co.
 Pope, G. F.
 Godard Lumber Co.
 Tilghman Lumber Co.
 Thornton, J. W.
 Dunn Oil Co.
 Carolina Shuttle Co.
 Pope & Ballance.
 Massengill Dupree Co.

BUIE'S CREEK.

Incorporated in 1903.
 Population, 1910: White, 248; colored, 12; total, 260.
 Value real estate, \$48,275; value personal property, \$14,261.
 Tax Rate: 25c. on the \$100.

TOWN OFFICERS.

Mayor—N. A. Stewart.
 Postmaster—Z. T. Kivett.
 Chief of Police—J. R. Mitchell.

MINISTERS AND CHURCHES.

Baptist—J. A. Campbell, G. T. Mills,
 Pastors.

SCHOOLS AND ACADEMIES.

Buie's Creek Academy and Business
 College—J. A. Campbell, Prin.

DOCTORS.

McKay, J. F.

NEWSPAPERS AND EDITORS.

Little River Record (Monthly)—J.
 A. Campbell, Editor.

GENERAL MERCHANDISE.

Johnson, W. M.
 Hatcher & Wagstaff.
 Beasley, H. M.

HOTELS AND BOARDING HOUSES.

Westbrook, Mrs. Lillian.
 Reardon, T. L.
 Bryan, W. M.

LIVERY STABLES.

Upchurch, J. D.
 Reardon, T. L.

LAWYERS.

Baggett, J. R.

DUKE.

Population, 1910: White, 1,800; colored, 75; total, 1,875.

Postmaster—F. M. McKay.

R. R. Agent—D. C. Barbee, Dur-
 ham & Southern R. R. Co.

Manager Telegraph—D. C. Barbee,
 Postal Telegraph Co.

MINISTERS AND CHURCHES.

Methodist—Frank Culbreth, Pastor.
 Baptist—J. A. Campbell, Pastor.
 Episcopal—S. M. Hamff, Rector.
 Presbyterian—J. K. Hall, Pastor.

SCHOOLS AND ACADEMIES.

Duke Graded School—Miss Jessie
 Smith, Principal.

BANKS AND BANKERS.

Bank of Harnett—B. N. Duke, Pres-
 ident; E. P. Davis, Cashier.

DOCTORS.

Holt, W. P.

INSURANCE AGENTS.

Johnson, W. B.
 McDonald, A. C.

DRUGGISTS.

Thomas, E. R., Drug Co.
GENERAL MERCHANDISE.
 Hassell-Johnson Co.
 Cates, H. S.

BARBER SHOPS.

McKay & Yarborough.

HOTELS AND BOARDING HOUSES.

Duke Hotel.
 Johnson House.

COTTON MILLS.

Erwin Cotton Mills Co.

ICE MANUFACTURERS.

Erwin Cotton Mills Co.

COTTON GINS.

Erwin Cotton Mills Co.

ANGIER.

Incorporated in 1901.
 Population, 1910: White, 260; colored, 40; total, 300.
 Value real estate, \$70,000; value personal property, \$37,000.
 Tax Rate: 20c. on the \$100 and 60c. on poll.

TOWN OFFICERS.

Mayor—W. E. Wilson.
 Postmaster—W. M. Young.
 Chief of Police—D. M. Godwin.
 R. R. Agent—E. J. Hudson, D. &
 S. Ry. Co.

Manager Telegraph—E. J. Hud-
 son, Postal Telegraph & Cable Co.

MINISTERS AND CHURCHES.

Baptist—J. M. Holleman, Pastor.
 Methodist—W. C. Martin, Pastor.
 Primitive Baptist—J. E. Adams,
 Pastor.

SCHOOLS AND ACADEMIES.

Angier High School—Prof. Frank
 Hare, Principal.

NEWSPAPERS AND EDITORS.

Harnett Leader—D. E. Dixon, Edi-
 tor.

DOCTORS.

Young, C. R.

DRUGGISTS.

Young Bros.

PRINTING OFFICES.

Dixon, D. E.

HOTELS AND BOARDING HOUSES.

Williams, J. C.
 Denning, M. W.

GENERAL MERCHANDISE.

Williams, J. C. & B. F.
 Gregory, W. H.
 Tatum, J. W.
 McLeod, D. A.
 Morris, M. F.
 William's Milling Co.
 Denning Bros.
 Denning, M. W.

Angier Mercantile & Ready Co.
Overby, A. L.
LIVERY STABLES.
Williams, J. C.
Denning, M. W.

MANUFACTURING PLANTS.
Cary Lumber Co.
Williams Milling Co.
Gregory, W. H.
Ellington, J. T.

HAYWOOD COUNTY

COUNTY SEAT, WAYNESVILLE.

Population: (Census 1910), 21,020.
Formed in 1808. Named in honor of John Haywood.
Area: 470 square miles.
Value of real estate, \$4,499,211; value of personal property, \$1,817,523.
Property listed in 1911, by whites, \$6,370,482; by negroes, \$26,485.
No. of Schools: For whites, 52; for negroes, 2.
Tax Rate: County purposes, 20c. on the \$100; roads and bridges, 17c.; special, 30c. County bonded debt, \$50,000.
Public Roads: No. miles, 300. Worked by taxation and free labor.
RAILROAD, TELEGRAPH AND EXPRESS COMPANIES.
Southern Railway, 21.58 miles, assessed value\$844,211.75
Southern Express Co., assessed value 3,930.27
Asheville Telephone and Telegraph Co., assessed value..... 1,716.00
Western Union Telegraph Co., assessed value 1,551.90
Waynesville Telephone Co., assessed value 4,540.00
Tennessee and North Carolina Railroad, 2.00 miles, assessed value 6,000.00
Canton Electric and Telephone Co., assessed value 5,000.00
Superior Court Terms: January 29th; July 8th; September 23d.

COUNTY OFFICERS.

Clerk of the Court—Jerry R. Leatherwood, Waynesville.
Sheriff—W. A. Palmer, Waynesville.
Register of Deeds—J. M. Noland, Waynesville.
Treasurer—S. L. Stringfield, Waynesville.
Surveyor—J. Robert Terrell, Clyde, R. F. D. No. 1.
Co. Supt. of Health—J. R. McCracken, S. J. Shelton, Joseph Liner.
Co Supt. of Schools—R. A. Sentell, Waynesville.
Supt. of County Home—R. C. Moody, Canton, R. F. D.
Co. Board of Education—J. K. Boone, T. L. Gwyn, D. M. Cagle.
County Commissioners—H. Arthur Osborne, Canton; A. Howell, Waynesville; W. H. Henderson, Canton.
County Board of Elections—J. R. Boyd, Waynesville; W. T. Denton, Waynesville; M. P. Kinsland, Waynesville, R. F. D. No. 3.
JUSTICES OF THE PEACE.
Waynesville Township—R. O. McCracken, S. J. Shelton, Joseph Liner, J. B. Hoyle, Millard Allen, J. T. Duckworth, Waynesville.
Pigeon—T. E. B. Gibson, J. M. Mease, M. D. Kinsland, Waynesville.
Cecil—George Franklin, H. G. Warren; J. F. Singleton.
East Fork—J. F. Blalock, William Ledbetter, B. F. Sellers, L. M. Clark.
Beaverdam—I. J. Robinson, Canton; W. G. Wilson, Canton; J. Bat. Smathers, Canton.
Clyde—C. L. Smathers, Clyde; J. M. Rogers, Clyde; E. Jud Smathers,

Canton; C. H. Willis, Canton; Wash. L. West, Canton; J. D. Pless, Canton.
Crabtree—R. D. Liner, Clyde, R. F. D. No. 1; L. V. Rogers, Clyde, R. F. D. No. 1; S. L. James, Crabtree, R. F. D. No. 1.
Fines Creek—George A. Brown, Crabtree, R. F. D. No. 1; J. R. Rogers, Crabtree, R. F. D. No. 1; W. S. Green, Crabtree, R. F. D. No. 1.
White Oak—J. C. Ferguson, Cove Creek; R. W. Green, Teague; D. T. Messer.
Jonathans Creek—John A. Howell, Cove Creek; J. C. Leatherwood, Waynesville, R. F. D. No. 2; John A. Howell, Waynesville, R. F. D. No. 2; R. W. Howell, R. F. D. No. 2.
Ivy Hill—J. A. Campbell, Platt; J. A. Low, R. M. Ferguson.
Cattaloochee—W. M. Sutton, Nellie; W. W. Bibee, Mt. Sterling; Chas. C. Roberts.
Iron Duff—J. B. Bradshaw, Waynesville, R. F. D. No. 2; G. C. Davis, Waynesville, R. F. D. No. 2; James Morrow, Waynesville, R. F. D. No. 2.
MINISTERS NOT IN TOWNS.
Baptist—D. C. Davis, Cove Creek.
Methodist—J. H. Rider, Waynesville, R. F. D. No. 2; J. W. Kirk, Crabtree.
SCHOOLS AND ACADEMIES.
Bethel High School—S. J. Guyes, Principal, Waynesville, R. F. D. No. 3.
Rock Spring High School—R. L. Hoke, Principal, Clyde, R. F. D. No. 1.
Rock Hill High School—E. C. Ward, Principal.

PHYSICIANS NOT IN TOWNS.

Rich. J. C., Dellwood.
Walker, R. L., Crabtree.
Wilson, J. E., Canton, R. F. D.
Graham, W. A., Crabtree, R. F.
D. No. 1.

MERCHANTS NOT IN TOWNS.

Campbell, C. A., Dellwood.
Campbell, A. L., Maggie.
Roberts, W. E., Dellwood.
Low, J. A., Maggie.
Ketner, C. D., Maggie.
Medford, J. B., Waynesville, R. F.
D. No. 2.
Sharp, W. T., Waynesville, R. F.
D. No. 2.
Morgan, J. W., Cove Creek.
Morrow, J. P., Cove Creek.
Ferguson, J. C., Teague.
Noland, R. L., Crabtree, R. F. D.
No. 1.
Brown, George A., Crabtree, R. F.
D. No. 1.
Ferguson, Z. V., Crabtree, R. F. D.
No. 1.
Ferguson, Eli M., Crabtree.
Kirkpatrick, J. R., Clyde, R. F. D.
No. 1.
Green & Hyatt, Canton, R. F. D.
No. 1.
Pless, W. W., Cruso.
Terrell, W. S., Canton, R. F. D.
No. 1.
Francis & Leatherwood, Waynesville, R. F. D. No. 3.
Long, J. M., & Co., Waynesville, R. F. D. No. 1.
Ferguson, W. R., Crabtree.

FLOUR, CORN AND FEED MILLS.

Pigeon Valley Mills, Canton, R. F. D. No. 1.
Plott, J. O., Canton, R. F. D. No. 1.
Crabtree Mills, Crabtree.
Walker Bros., Crabtree.

SAW MILLS.

Champion Fibre Co., Waynesville, R. F. D. No. 1.
Campbell, R. G. A., Maggie.
Quinlan, Monroe Lumber Co.

PUBLIC SCHOOL TEACHERS.

Allen, W. C., Waynesville.
Shelton, Miss Birdie, Waynesville.
Shelton, Miss Annie, Waynesville.
Roberts, Miss Sarah, Waynesville.
Ector, Miss Mary, Waynesville.
Davis, Miss Mary, Waynesville.
Howell, Miss Fannie B., Waynesville.
Cathey, Miss Leila, Waynesville.
Wyche, Mrs., Waynesville.
Medford, J. L., Waynesville.
Underwood, G. C., Waynesville, R. F. D. No. 3.
McCrary, Miss Jessie, Clyde.
Edwards, Claude, Waynesville, R. F. D. No. 3.
Francis, Charles, Waynesville, R. F. D. No. 3.
Byers, Vaughn, Clyde.
Moss, Z. V., Clyde.
Smathers, Miss Sarepta, Clyde.
Cook, A. R., Canton.

Kinsland, Oscar, Canton.
Kinsland, Miss Lina, Canton.
Willis, J. E., Canton.
Hall, Miss Elsie, Canton.
Pless, D. H., Cruso.
Queen, Miss Margaret, Cruso.
Rogers, T. H., Tuscola.
Byers, Miss Mattie, Clyde.
Byers, Wm., Clyde.
Byers, Frank, Clyde.
Robinson, Geo., Waynesville, R. F. D. No. 4.
Deaver, T. H., Waynesville, R. F. D. No. 3.
Wells, Miss Wilma, Canton, R. F. D. No. 2.
Greyer, S. J., Waynesville, R. F. D. No. 3.
Greyer, Mrs. S. J., Waynesville, R. F. D. No. 3.
Blalock, Miss Maud, Canton, R. F. D. No. 2.
Terrell, Miss Lucie, Canton, R. F. D. No. 2.
McCracken, Miss Mary, Clyde, R. F. D. No. 1.
Hoke, R. L., Canton.
Rogers, Miss Elizabeth, Clyde.
McCracken, Miss Winnie, Clyde, R. F. D. No. 1.
McCracken, Miss Ida, Crab Tree.
Williams, Claud, Crab Tree.
Rogers, Homer, Crab Tree, R. F. D. No. 1.
Messer, Marshall, Teague.
Teague, Lloyd, Teague.
Chambers, R. C., Waynesville, R. F. D. No. 2.
Davis, Grover, Waynesville, R. F. D. No. 2.
Crawford, Miss Zora, Waynesville, R. F. D. No. 2.
Ferguson, J. T., Crab Tree, R. F. D. No. 1.
Haynes, John, Hurricane.
Trantham, Miss Iowa, Hurricane.
Owen, Hubert, Waynesville, R. F. D. No. 2.
Ward, Eugene, Waynesville, R. F. D. No. 2.
Reeves, Miss Georgie, Tuscola.
Davis, Miss Nora, Cove Creek.
Singleton, J. A., Waynesville, R. F. D. No. 2.
Bennett, James, Ola.
Hannah, R. M., Ola.
Henry, J. E., Crestmont.
Hannah, Miss Iva, Ola.
Hawkins, Miss Mary, Crab Tree, R. F. D. No. 1.
McCracken, Miss Lizzie, Crab Tree, R. F. D. No. 1.
Allison, J. H., Delwood.
Owen, Miss Josie, Waynesville, R. F. D. No. 2.
Parton, Miss Rena, Waynesville, R. F. D. No. 2.
McDowell, R. D., Canton.

WAYNESVILLE.

Population, 1910: 3,500.
No. white polls, 250; No. colored
polls, 49.

Value of real estate, \$617,991; value
of personal property, \$855,704.
Tax Rate: \$1.50 on the \$100.
Bonded debt, \$70,000. Floating debt,
\$4,000.

TOWN OFFICERS.

Mayor—J. R. Boyd.
Chief of Police—C. M. Blalock.
City Clerk—J. H. Howell.
Treasurer—J. H. Howell.
Tax Collector—W. J. Haynes.
City Attorney—S. C. Welch.
City Supt. of Health—R. L. Allen.
Postmaster—T. L. Green.
R. R. Agent—J. W. Dowling, South-
ern Railway.
Express Agent—J. W. Dowling.
Telegraph Manager—J. W. Dowl-
ing.

Telephone Manager—J. P. Swift,
Waynesville Telephone Co.

MINISTERS AND CHURCHES.

Episcopal—Harry North, Rector.
Methodist—M. F. Moores, Pastor;
R. C. Kirk, Jonathan Circuit.
Baptist—J. M. McManaway, Pastor.
Presbyterian—E. D. Kerr, Pastor.

SCHOOLS AND ACADEMIES.

Waynesville Graded School—W. C.
Allen, Supt.

HOTELS AND BOARDING HOUSES.

Kenmore.
Gorden.
Suyetta.
White Sulphur Springs Hotel.
Bonnie Castle.
Bon Abr.

ARCHITECTS.

Gauze, J. F.
Liner, S. C.

BANKS AND BANKERS.

Bank of Waynesville—Alden Howell,
President; Hilliard B. Atkins,
Cashier.

First National Bank—J. R. Boyd,
President; W. T. Blaylock, Cashier.

BRICK MANUFACTURERS.

Waynesville Brick & Tile Co.

BOOK STORES.

Waynesville Book Co.

**BUTCHERS AND DEALERS IN
CATTLE.**

Rhinehart, R. M.
Schulhoffer, D. J.
CARRIAGE DEALERS AND M'F'RS.
Cagle, A. C.

CLUBS.

Waynesville Club.

CONTRACTORS AND BUILDERS.

Davis, P. W.
Francis, J. P.
Mitchell & Phillips.
Liner, S. C.

COAL AND WOOD DEALERS.

Dykers, R. H.
Brown, I. J.
Livery, Feed & Fuel Co.

CLOTHIERS AND MEN'S**FURNISHERS.**

Mitchell, McCracken & Co.

DENTISTS.

Smathers, B. F.
Smathers, John H.
McDowell, C. H.

DRUGGISTS.

McIntosh-Poard Co.
Waynesville Pharmacy.
Annex Pharmacy.

DOCTORS.

Way, J. H.
McCracken, J. R.
Abel, J. F.
Stringfield, Thomas.
Stringfield, S. L.
McPadyen, H. L.
Greenwood, E. H.
Allen, R. L.

DRY GOODS AND NOTIONS.

Lee & Mock.
Ray, Clyde H.
Howell, D. A.
Coble, George W.
Massie, T. N.
Horton, W. K.

POWER AND LIGHT COMPANIES.

Haywood Electric Power Co.

FERTILIZER DEALERS & M'F'RS.

Livery Feed & Fuel Co.

FURNITURE DEALERS.

Ray, Clyde H.
Coble, George W.

GROCERS.

Blackwell, Bushnell & Co. (Wholesale.)

Haywood Grocery Co. (Wholesale.)

Boone, J. D.

Harrold, E. S.

Waynesville Grocery Co.

HARDWARE DEALERS.

Waynesville Hardware Co.
Rhinehart & Turbyfill.

INSURANCE AGENTS.

Carraway, James E. (Life.)
Atkinson & Atkinson. (Fire & Life.)
Withers, E. L. (Fire.)
Bass, John F. (Fire.)
Reed & Howell. (Fire.)
Boyd & Osborne. (Fire.)

JEWELERS.

Davis, Jerry.
Burn, E. I.

LAUNDRIES.

Killian Brothers.

LAWYERS.

Crawford, W. T.
Welch, S. C.
Hannah, W. J.
Ferguson, J. W.
Ferguson, W. B.
Kirkpatrick, H. S.
Howell & Bohannon.
Norwood, John W.
Queen, John M.

LUMBER M'F'RS AND DEALERS.

Waynesville Wood Mfg. Co.
Haywood Lumber & Supply Co.

PAINTERS.

Russell, C. B.

David, Goras
Underwood, W. P.

PLUMBERS.

Smith, J. A.

PHOTOGRAPHERS.

Sherrill, George D.

PRINTING OFFICES.

Waynesville Printing Co.

Enterprise Printing Co.

NEWSPAPERS AND EDITORS.

The Waynesville Courier (Weekly)—
G. C. Briggs, Editor.

Western Carolina Enterprise (Weekly)—
Jno. W. Norwood, Editor.

REAL ESTATE AGENTS.

Atkins & Atkins.

Bass, John F.

Withers, E. L.

Hyatt Bros.

SHINGLE DEALERS.

Boone, J. K., & Co.

Feed & Lumber Co.

UNDERTAKERS AND EMBALMERS.

Waynesville Undertaking Co.

Ray, Clyde H., & Son.

Logan & Co., C. G.

WALL PAPER DEALERS.

McIntosh & Co.

Boone, J. K., & Co.

PRODUCE DEALERS.

Waynesville Produce Co.

MANUFACTURING PLANTS.

Unagusta Mfg. Co. (Furniture).

Waynesville Furniture Co. (Furniture).

Junaluska Leather Co. (Tannery.)

Haywood Lumber & Supply Co.

CLYDE.

Population, 1910: 250.

TOWN OFFICERS.

Mayor—L. C. Reno.

Postmaster—W. H. Jarrett.

Chief of Police—J. L. Justice.

R. R. Agent—Fred West.

MINISTERS AND CHURCHES.

Methodist—C. L. McCain, Rev. Mr. Moore, Pastors.

Baptist—Geo. W. Wharton, Pastor.

SCHOOLS AND ACADEMIES.

Haywood Institute—W. H. Woodall, Principal.

Clyde School—G. C. Davis, Prin.

DOCTORS.

Davis, F. M.

Medford, S. B.

DRUGGISTS.

Medford, S. B.

GENERAL MERCHANDISE.

Haynes, F. E.

Cagle, D. M.

Morgan, J. W.

Finchen, A. J., & Co.

HOTELS AND BOARDING HOUSES.

Clyde Inn.

Oak Herst.

Glen Holm.

Skyland Home.

LIVERY STABLES.

Smathers, John H.

Robinson, R. V.

CANTON.

Incorporated in 1887.

Population, 1910: 3,584.

Value real estate, \$1,000,000; value

personal property, \$150,000.

Tax Rate: \$1.00 on the \$100.

TOWN OFFICERS.

Mayor—J. T. Bailey.

Postmaster—C. F. Smathers.

Chief of Police—S. J. Taylor.

R. R. Agent—Wm. Bailey.

MINISTERS AND CHURCHES.

Baptist—Rev. Mr. Chesterson, Pastor.

Methodist—C. S. Kirkpatrick, Pastor.

Presbyterian—Rev. Mr. Hunt, Pastor.

SCHOOLS AND ACADEMIES.

Canton Graded School—R. D. McDowell, Principal.

BANKS AND BANKERS.

Champion Bank—W. J. Hampton,

President; J. H. Kirkpatrick, Cashier.

Bank of Canton—Alden Howell,

President; G. N. Henson, Cashier.

DOCTORS.

Mease, J. H.

Willis, A. P.

Dr. Carraway.

MANUFACTURING PLANTS.

Champion Fibre Co.

NEWSPAPERS AND EDITORS.

Canton Observer (Weekly)—Horace Sentelle, Editor.

DENTISTS.

Smathers, H. A.

DRUGGISTS.

Acme Pharmacy.

Neely, S. H.

BUILDING & LOAN ASSOCIATIONS.

Canton B. & L. Association.

GENERAL MERCHANDISE.

Smathers, Jesse R.

Singleton, Thomas.

Austin, John.

Curtis, J. M., & Son.

Dickerson.

Scott, J. W.

Hampton, C. V.

Hampton, O. M.

Hampton, W. J., & Son.

Mease, J. N., & Sons.

Lee & Brown.

McGee, W. F. P.

Sharp, W. T.

Williams, Ben.

Hippa & Moffitt.

Wells, C. T.

Jeffreys & Osborne.

HOTELS AND BOARDING HOUSES.

Meares House.

Central Hotel.

LIVERY STABLES.

Williams Bros.

Massie, W. G.

Morgan, M. R.

HENDERSON COUNTY

COUNTY SEAT, HENDERSONVILLE.

Population: (Census 1910), 36,262.

Formed in 1838. Named in honor of Governor Henderson.

Area: 366 square miles.

Value of real estate, \$3,055,193; value of personal property, \$1,182,313.

Property listed in 1911, by whites, \$4,169,208; by negroes, \$68,298.

No. of Schools: For whites, 55; for negroes, 10.

Tax Rate: County purposes, 75c. on the \$100; roads, 20c; bridges, 7c.

County bonded debt, \$150,000.

Public Roads: No. miles, 500. Worked by labor, not tax, and chain-gang.

RAILROAD, TELEGRAPH AND EXPRESS COMPANIES.

Asheville and Spartanburg Railroad, 21.56 miles, assessed value.	\$485,100.00
Pullman Co., assessed value.....	4,182.64
Southern Express Co., assessed value.....	6,033.77
Southern Bell Telephone and Telegraph Co., assessed value.....	2,662.00
Western Union Telegraph Co., assessed value.....	5,897.22
Asheville Telephone and Telegraph Co., assessed value.....	13,774.00
American Telephone and Telegraph Co., assessed value.....	2,264.40
Postal Telegraph-Cable Co., assessed value.....	640.00
Pennsylvania Railroad, 11.57 miles, assessed value.....	51,955.06

Superior Court Terms: March 4th (criminal); May 13th (jail and civil cases); September 30th (criminal); November 11th (civil).

COUNTY OFFICERS.

Clerk of the Court—C. M. Paee, Hendersonville.

Sheriff—A. M. Blackwell, Hendersonville.

Register of Deeds—S. M. King, Hendersonville.

Treasurer—V. C. V. Shepherd, Hendersonville.

Coroner—W. R. Kirk, Hendersonville.

Surveyor—J. C. Drake—Hendersonville.

Co. Supt. of Health—J. G. Waldrop, Hendersonville.

Co. Supt. of Schools—W. S. Shittle, Hendersonville.

Supt. of County Home—J. C. Parker, Hendersonville.

Co. Board of Education—C. Oates, Beaver Wallow; J. W. Morgan, Hendersonville; J. P. Patton, Flat Rock.

County Commissioners—J. T. Station, Saluda; W. P. Bane, Hendersonville; T. A. W. Lyda, Edneyville.

County Board of Elections—Vernon Murray, Hendersonville; Claude Sales, Fletcher.

JUSTICES OF THE PEACE.

Blue Ridge Township—S. M. Gilliam, Hendersonville, R. F. D.; J. W. Carl, Hendersonville, R. F. D.; W. S. Young, Hendersonville, R. F. D.; F. C. Whitaker, Hendersonville, R. F. D.; W. B. Wells, Hendersonville, R. F. D.; A. S. Jackson, Dana; W. A. King, Hendersonville.

Clear Creek—Sam Pittillo, Hendersonville; J. H. Townsend, Hendersonville, R. F. D.; J. B. Hill, Hendersonville, R. F. D.; J. A. Garren, Hendersonville, R. F. D.; A. J. McMin,

Hendersonville, R. F. D.; R. P. Harper, Hendersonville, R. F. D.; L. P. Pittillo, Hendersonville, R. F. D.

Crab Creek—J. T. Jones, Hendersonville, R. F. D.; W. A. Mason, Hendersonville, R. F. D.

Edneyville—C. Oates, Bear Wallow; Bob L. Freeman, Bear Wallow; W. G. Lyda, Bear Wallow; G. B. Hill, Edneyville; T. A. Whitaker, Edneyville.

Green River—J. W. Ward, Zirconia, R. F. D.; R. B. Ward, Zirconia, R. F. D.; A. A. McDowell, Zirconia, R. F. D.

Hendersonville—J. D. Dermid, Hendersonville; B. F. Hood, Hendersonville; J. P. Patton, Hendersonville; W. L. Miller, Hendersonville; G. P. Liverett, Hendersonville; J. R. Wilkie, Hendersonville; J. R. Edney, Hendersonville.

Hooper's Creek—I. T. Sales, Fletcher; J. P. Wilkie, Fletcher; Frank Smith, Fletcher.

Mills River—N. W. Posey, Horse-shoe, R. F. D.; T. E. Osborne, Horse-shoe, R. F. D.; J. H. Murray, Horse-shoe, R. F. D.; T. L. Johnson, Horse-shoe, R. F. D.; J. L. Gash, Horse-shoe, R. F. D.; Sidney Gallemore, Horse Shoe; T. B. Allen, Horse Shoe.

MINISTERS NOT IN TOWNS.

A. I. Justice, Hendersonville, R. F. D.; R. P. Corn, Hendersonville, R. F. D.; J. L. Brookshire, Flat Rock, R. F. D.; W. A. Morris, Hendersonville, R. F. D.; Z. A. Shipman, Hendersonville, R. F. D.; C. D. Cole, Hendersonville, R. F. D.; J. M. Gray, Hendersonville.

SCHOOLS AND ACADEMIES.

Pleasant Hill Graded School—Jas. T. Pace, Principal, Hendersonville., R. F. D.

Hooper's Creek Graded School—H. M. Ainsly, Principal, Fletcher.

Flat Rock Graded School—D. H. Cline, Principal, Flat Rock.

PHYSICIANS NOT IN TOWNS.

Hutchinson, W. G., Hendersonville, R. F. D.

Greenwood, S. E., Horseshoe, R. F. D.

Johnson, L. L., Fletcher, R. F. D.

Russell, L. P., Fletcher.

Gureard, A. R., Fletcher.

Brown, J. S., Hendersonville, R. F. D.

Jones, Levi, Zirconia.

Crow, Art, Hendersonville, R. F. D.

MERCHANTS NOT IN TOWNS.

Walker, L. P., Flat Rock.

Freeman Bros., Bat Cave.

Carl, John, Dana.

Davenport, A. L. & L. E., Horseshoe.

Sales Bros., Fletcher.

Johnson, T. L., Fletcher.

Jones, J. S., Flat Rock.

Whitaker & Davenport, Fletcher, R. F. D.

Moore, W. C., Hendersonville, R. F. D.

FLOUR, CORN AND FEED MILLS.

Marshall, B. W., Hendersonville, R. F. D.

Justice, H. D., Dana.

Case, James, Flat Rock.

Johnson, H. F., Hendersonville, R. F. D.

SAW MILLS.

Maxwell, A. R. & W. P., Hendersonville, R. F. D.

Carl, T. C., Hendersonville, R. F. D.

Gilliam, S. M., Hendersonville, R. F. D.

Henderson, J. P., Hendersonville, R. F. D.

Stepp, D. R., Hendersonville, R. F. D.

Maxwell, H. P., Hendersonville, R. F. D.

McCrary, Hix, Hendersonville, R. F. D.

Roper, C. E., Hendersonville, R. F. D.

PUBLIC SCHOOL TEACHERS.

Teague, John S., Fletcher.

Teague, Miss Pearl, Fletcher.

Brevard, Miss Bertha, Fletcher, R. F. D. No. 3.

Turner, Miss Otta, Fletcher, R. F. D. No. 3.

Hurst, Miss Ollie, Fletcher, R. F. D. No. 3.

Jones, Miss Annabel, Fletcher.

Warlick, Miss Augusta, Horse Shoe.

Cannon, Miss Sue, Horse Shoe.

Edwards, Miss Estelle, Etowah.

Nanney, Prof. J. H., Hendersonville, R. F. D. No. 4.

Brown, Prof. Waldo F., Bat Cave.

Street, Miss Edith, Gerton.

Jones, Miss Fannie, Balfour.

Beam, Miss Carrie, Balfour.

Williams, Miss Esmeralda, Flat Rock.

Hight, Miss Lilly, Flat Rock.

Pittillo, Miss Hester, Hendersonville, R. F. D. No. 6.

Murray, Miss Mayo, Horse Shoe.

Lanning, Miss Sue, Fletcher.

Grimman, Miss Isabelle, Hendersonville.

Warlick, Miss Hattie, Horse Shoe.

Garren, Miss Della, Hendersonville.

Klein, David H., Flat Rock.

Hill, Tilden, Edneyville.

Brock, Miss Lala, Flat Rock.

Young, W. S., Flat Rock.

Pittillo, M. Y., Hendersonville, R. F. D. 2.

Pittillo, Miss Clara, Hendersonville.

Pittillo, Miss French, Hendersonville.

Sinclair, Mrs. E. L., Fletcher, R. F. D.

Johnson, Mrs. T. M., Arden.

Johnson, T. M., Arden.

Clarke, W. T., Hendersonville.

Clark, G. F., Flat Rock, R. F. D.

Miller, Miss Jeannette, Hendersonville, R. F. D. No. 2.

Young, Miss Charlotte, Horse Shoe.

Shipman, Miss Mayme, Hendersonville.

Shipman, Miss Lola, Hendersonville.

Bird, Mrs. E. M., Fletchers.

Freeman, Miss Celia, Bat Cave.

Freeman, Miss Ellie, Bat Cave.

Freeman, Miss Ida Bell, Hendersonville, R. F. D. No. 2.

Waters, T. J., Hendersonville, R. F. D. No. 2.

Lyda, H. M., Hendersonville, R. F. D. No. 2.

Redden, Mrs. John, Hendersonville.

Warlick, Miss Augusta, Horse Shoe.

Brittain, Miss Maggie, Horse Shoe.

Ledbetter, Miss Bertha, Hendersonville.

Woodfin, Miss Mary.

Flack, Mrs. J. A., Edneyville.

Pace, James H., Hendersonville, R. F. D. No. 4.

Ledbetter, Miss Judith, Edneyville.

Paris, W. R., Edneyville.

HENDERSONVILLE.

Population, 1910: 4,000. No. white polls, 481; No. colored polls, 111.

Value real estate, \$1,145,291; value personal property, \$531,517.

Tax Rate: \$1.10.

Bonded debt, \$118,000.

TOWN OFFICERS.

Mayor—R. H. Staton.
 Chief of Police—W. A. Garren.
 City Clerk—J. Mack Rhodes.
 Treasurer—W. Griffith.
 Tax Collector—A. J. Williams.
 Standard-Keeper—J. D. Davis.
 City Attorney—W. C. Rector.
 Postmaster—E. Jackson.
 R. R. Agent—J. W. Bailey, Southern Railway.
 Express Agent — J. W. Bailey, Southern Express Co.

Telegraph Managers—Mrs. Mattie Chandler, Bell Tel. & Tel. Co.; D. A. Hutto, Western Union.

Telephone Manager—B. F. Gudger, Asheville Tel. & Tel. Co.

MINISTERS AND CHURCHES.

Baptist—J. W. Cawthan, Pastor.
 Methodist—A. L. Stanford, Pastor.
 Catholic—Father Marlon, Pastor.
 Episcopal—H. B. Wilcox, Rector.

SCHOOLS AND ACADEMIES.

Hendersonville Graded School—W. H. Cole, Superintendent.

HOTELS AND BOARDING HOUSES.

Gates Hotel.
 Wheeler Hotel.
 Hotel Majestic.
 Mt. City Inn.
 Hotel Lake.
 View Hotel.
 Allen, T. A.
 Israel, Mrs. S. A.
 Gover, Mrs. A. M.
 Stadley, Mrs. W. C.
 The Oaks.
 The Kentucky House.
 Osteen House.

BANKS AND BANKERS.

Peoples National Bank—U. G. Staton, President; C. S. Fullbright, Cashier.

First National Bank—W. J. Davis, President; K. G. Morris, Cashier.
 Citizens Bank—F. R. Durfee, President; C. E. Brook, Cashier.

Wanteska Trust Co.—W. A. Smith, President; P. F. Patton, Cashier.

BAKERS.

Toms, M. C.

BRICK MANUFACTURERS.

Ingraham Brothers.

BOOT AND SHOE DEALERS.

Lott, Wm.

BOOK STORES.

Whitaker, C. R.

BUTCHERS AND DEALERS IN CATTLE.

Lyda, W. C.
 Hyder, J. P.
 Pace & Sherman.
 Justice, A. F.
 Stepp, D. E.
 Brock & Justus.
 Rusher, J. A.

CARRIAGE DEALERS AND M'FR'S.

Farmers Supply Co.
 English & Wilson.

CONTRACTORS AND BUILDERS.

Edwards, W. F.
 McCrary, Joe.
 Jordan, J. H.
 Justus, K. G.

CHAMBER OF COMMERCE.

Hendersonville Chamber of Commerce—C. R. Whitaker, President.

CLOTHIERS AND MEN'S FURNISHERS.

Glazener, G. M.

DEPARTMENT STORES.

Wilson, C. E.

DENTISTS.

Carson, H. H.
 Money, A. H.
 Wallace, W. T.

TOBACCO DEALERS.

Brooks, B. L.

DRUGGISTS.

Justus Pharmacy.
 Hunter Pharmacy.
 Rose, J. L., Co.

DOCTORS.

Edgerton, J. L.
 Drafts, A. B.
 Waldrop, J. G.
 Kirk, W. R.
 Dixon, Guy.
 Allen, T. A.
 Few, C.
 Cranford, J. F.
 Johnson, L. L.
 Russell, J. D.
 Williams, J. C.
 Hutchison, G. W.

DRY GOODS AND NOTIONS.

Johnson, S.
 Williams, Otto.
 Wilson, C. E.
 Jones, A. O.
 Staton & Ramsey.
 Patterson, H.
 Lewis, E., & Son.
 Hendersonville Mercantile Co.
 Jones, A. O.
 Carson, T. B.

POWER AND LIGHT COMPANIES.

Oafes, R. M.

FRUIT DEALERS.

Boyd, J. D.
 Pailalas Bros.
 Gionos, Geo.

FERTILIZER DEALERS & M'FR'S.

Hyder, J. P.
 Pace, D. S.
 Case, Jonathan.
 Allen, T. A.
 Hyder, G. G.

FLORISTS.

Barnwill, Mrs. Lila Riply,
 Howard, Mrs.

FISH AND OYSTER DEALERS.

Lyda, W. C.
 Rusher, J. A.

FURNITURE DEALERS.

Stepp, J. M.
 Sheppard, M. M.

GROCERS.

Hendersonville Wholesale Co.
Calhoun-Wilkens Co.
Slayde-Fakes & Co.

HARDWARE DEALERS.

Clarke Hardware Co.
Edwards, W. F.

INSURANCE AGENTS.

Few, Vernon.
Eubanks, John.
Ray, Mc. D.
Staton, U. G.
Staton & Rector.

JEWELERS.

Hawkins, W. H.
Cagle, J. S.

LAUNDRIES.

Whitaker, C. R.

LAWYERS.

Smith, W. A.
Schenck, Michael.
Ray, Mc. D.
Blythe, O. V. F.
Justice, Floy.
Pickins, S. V.
Staton, R. H.
Eubanks, Witt.
Rector, W. C.
Holmes, A. L.
Valentine, G. H.
Twyford, Heury.
Ewart, H. G.
Shipp, Bartlett.

LUMBER MFR'S. AND DEALERS.

Morrow, J. C.
Bennett, Brothers.
Wilson, J. R.
Hendersonville Ice, Coal & Lumber Co.

PAINT AND OIL DEALERS.

Barrett Bros.
Clarke Hardware Co.
PAINTERS.
Garren, W. A.

PRODUCE DEALERS.

Hyder, H. D.

PLUMBERS.

McIntyre, J. W.
Detruer, J. H.
Duffy, John.
Bradley & McCall.

PIANO AND ORGAN DEALERS.

Michael Bros.

PHOTOGRAPHERS.

Baker, A. F.

NEWSPAPERS AND EDITORS.

French Broad Hustler (Weekly)—
M. L. Shipman, Editor.
Daily Herald—M. L. Shipman, Editor.
Western N. C. Times (Weekly)—T.
R Barrows, Editor.

REAL ESTATE AGENTS.

Eubanks & Eubanks.
Smith & Waldorf.
Orr, J. L.
Toms & Williams.

SHINGLE DEALERS.

Bennett Bros.
Bly Bros.
Morrow, J. C.
Wilson, C. E.

UNDERTAKERS AND EMBALMERS.

Shepherd, M. M.
Stepp, J. M.

WALL PAPER DEALERS.

Garren, W. A.

HERTFORD COUNTY

COUNTY SEAT, WINTON.

Population: (Census 1910), 15,436.

Formed in 1759. Named in honor of Marquis of Hertford.

Area: 340 square miles.

Value of real estate and personal property, \$4,025,279.

Property listed in 1911, by whites, \$3,349,590; by negroes, \$675,689.

No. of Schools: For whites, 33; for negroes, 33.

Tax Rate: County purposes, 41 2-3c., State, 25c.; total, 66 2-3c.

Public Roads: Worked by Special Act.

RAILROAD, TELEGRAPH AND EXPRESS COMPANIES.

Chowan Motor Co., assessed value.....	5,100.00
Atlantic Coast Line Railroad, 14.53 miles, assessed value	494,718.02
Southern Express Co., assessed value.....	3,374.76
Western Union Telegraph Co., assessed value	4,172.39
Wellington and Powellsville Railroad, 4.00 miles, assessed value..	9,864.00
Albemarle Steam Navigation Co., assessed value	1,650.00
North State Telephone Co., assessed value	4,580.00
Chowan and Roanoke Telephone Co., assessed value	507.00
Southern Railway—Rolling Stock, assessed value	19,724.00
Roanoke Chowan Telephone Co., assessed value	447.00
Pullman Co., assessed value.....	2,444.40

Superior Court Terms: February 26th; April 22d; October 14th.

COUNTY OFFICERS.

Clerk of the Court—Thomas D. Boone, Winton.

Sheriff—Asa E. Garrett, Ahoskie.
Register of Deeds—John A. Northcott, Winton.

Treasurer—A. E. Garrett, Ahoskie.
Coroner—Paul Mitchell, Ahoskie.
Surveyor—J. D. Parker, Woodland.

Co. Supt. of Health—A. W. Greene, Ahoskie.

Co. Supt. of Schools—J. C. Scarborough, Winton.

Supt. of County Home—M. M. Brown, Ahoskie, R. F. D.

Co. Board of Education—J. E. Vann, Winton; J. T. Williams, Harrellsville; U. Watson, Murfreesboro.

County Commissioners—B. F. Williams, A. I. Parker, C. E. Boyette, S. P. Winborne, C. W. Parker and E. J. Gerrock.

County Board of Elections—A. C. Vann, J. R. Mitchell, A. S. Mitchell.

JUSTICES OF THE PEACE.

Ahoskie Township—F. G. Taylor, Ahoskie; A. O. Kill, Ahoskie; W. L. Mitchell, Ahoskie; Solon Jernigan, Ahoskie; J. J. Askew, Ahoskie; J. R. Garrett, Ahoskie; J. H. Mitchell, Ahoskie; J. W. Powell, Ahoskie; C. N. Pruden, Ahoskie.

Harrellsville—A. B. Adkins, Bethlehem; S. M. Aumack, Harrellsville; W. E. Miller, Harrellsville; Edmund Jones, Harrellsville; J. L. Smith, Harrellsville.

Mancy's Neck—L. F. Lee, Lotta; S. P. Winborne, Como; J. D. Riddick, Riddicksville; E. G. Sears, Como; Jno. C. Taylor, Como.

Murfreesboro—Isaac Pipkin, Murfreesboro; Jno. S. Wynn, Murfreesboro; J. J. Parker, Murfreesboro; M. D. Gatling, Winton, R. F. D.; T. M. Forbes, Winton, R. F. D.; W. S. Nelson, Murfreesboro; A. M. Browne, Murfreesboro; Uriah Vaughan, Murfreesboro; J. D. Babb, Murfreesboro; J. B. Barnacassel, Murfreesboro; J. C. Vinson, Murfreesboro.

St. John's—J. E. Brett, Ahoskie, R. F. D.; Jno. Freeman, Ahoskie, R. F. D.; J. M. Eley, Woodland, R. F. D.; A. J. Vinson, St. John; T. E. Futrell, St. John; W. W. Joyner, St. John; J. L. Snipes, St. John; I. T. Askew, St. John.

Winton—J. W. Eoone, Winton; A. L. Parker, Winton; B. G. Williams, Cofield; A. C. Vann, Ahoskie, R. F. D.; W. D. McGloughan, Tunis.

MINISTERS NOT IN TOWNS.

Poteat, J. H., Como.

SCHOOLS AND ACADEMIES.

Buckhorn Academy—Miss Joe Vann, Principal, Como.

PHYSICIANS NOT IN TOWNS.

Burbage, T. L., Como.

MERCHANTS NOT IN TOWNS.

Barnes, J. H., & Co., Como.

Picot, G. C., Como.

Williams, B. G., Cofield.

Israel, K. R., Tunis.

Parker, C. W., Menola.

Benthall, J. C., St. Johns.

COTTON GINS.

Mitchell & Garrett, Ahoskie.
 Odom, C. R., Rich Square.
 Thomas, R. P., Cofield.
 Cofield Mfg. Co., Cofield.
 Taylor, J. C., Como.
 Winborne, S. P., Como.
 Askew, John O., Harrellsville.
 Mitchell, J. S., Winton.
 Parker, C. W., Menola.
 Newsome, W. B., Ahoskie.
 Daughtrey, O. E., Woodland, R. F. D.
 Bridgers & Jenkins, Ahoskie, R. F. D., No. 3.

Ward, W. T., Harrellsville.
 Benthall, R. C., Woodland.
 Benthall, W. P., Woodland.
 Jenkins, J. H., & Co., Woodland, R. F. D.

Pierce, A. J., Winton.
 Vaughan, J. C., Woodland.
 Rountree & Co., Ahoskie, R. F. D.
 Mitchell, Hardy & Co., Aulander, R. F. D.

Newsome, W. D., Ahoskie, R. F. D.
 Jenkins, J. H., & Sons, Aulander, R. F. D.

Futrell, T. E., Ahoskie, R. F. D.
 Vann, A. C., Ahoskie, R. F. D.
 Perry, J. W., Norfolk, Va.
 Chetty, J. T., & Son, Murfreesboro.
 Worrell, E. C., Murfreesboro.
 Benthall & Rountree, St. John.
 Mitchell, C. W., Aulander.
 Joyner, E. H., St. John.
 Freeman, J. P., & Son, Union.
 Vann, A. C., Union.
 Sears, Mrs. W. H., Union.
 Minton, D. L., Annetta.
 Winton Ginning Co., Winton.

SAW MILLS.

Branning Mfg. Co., Ahoskie.
 Taylor, W. P., Winton.
 Hertford Lumber Co., Murfreesboro.
 Halifax Lumber Co., Tunis.

PUBLIC SCHOOL TEACHERS.

Burch, Miss Myrtle, Harrellsville.
 Tayloe, Miss Hattie, Ahoskie.
 McCracken, Miss Florence, Ahoskie.
 Greene, Miss Bessie, St. Johns.
 Browne, J. W., Ahoskie.
 Deans, Miss Mary C., Murfreesboro.
 Banks, Miss Janie, Winton.
 Bailey, Mrs. M. J., Como.
 Parker, Miss Jessie M., St. Johns.
 Cobb, Miss Julia B., St. Johns.
 Wynne, Miss Eva, St. Johns.
 Edwards, W. M., Murfreesboro.
 Davenport, Miss Ruth M., Winton.
 Peele, Miss Elma L., Murfreesboro.
 Sears, Miss Annie W., Ahoskie.
 Browne, J. Robert, Woodland.
 Kornegay, Miss Ella, Winton.
 Overton, Mrs. J. H., Ahoskie.
 Evans, Miss Myrtle, Coleraine.
 Mitchell, Miss Lydie, Aulander.
 Jernigan, Miss Lizzie, Ahoskie.
 Montague, Miss Hazel W., Coleraine.
 Matthews, Miss Bertie, Ahoskie.
 Jenkins, L. B., Murfreesboro.

Tredway, Miss Katherine, Como.
 Overton, Miss Mabel, Ahoskie.
 Hynes, Miss Claudia, Harrellsville.
 Douglass, Miss Bertha, Tunis.
 Thomas, Miss Mary P., Cofield.
 Newsome, Miss Minnie W., Harrellsville.
 Barrett, Miss Jessie E., Winton, R. F. D.
 Parker, Miss Mary E., Woodland.
 Griffith, Mrs. H. W., Woodland.
 Jenkins, Miss Belle, Harrellsville.
 Brinson, Mrs. H. F., Tunis.
 Holloman, Miss Rosa Mae, Harrellsville.
 Brett, Miss Nettie Everette, Ahoskie, R. F. D.
 Hill, Miss Elia, Cofield.
 Watson, Miss Peoria, Mapleton.
 Lawrence, Miss Donia, Ahoskie, R. F. D.
 Vann, Miss Josephine H., Como.
 Leary, Miss Pattie, Ahoskie.
 Newsome, Miss Nannie, Ahoskie.
 Boyette, Miss Ruth, Aulander.
 Futrell, Miss Birdie, Woodland.
 Britton, N. W., Winton.

WINTON.

Incorporated in 1873.
 Population, 1910; 688.
 Value real estate, \$82,575; value personal property, \$108,462.
Tax Rate: 15c. on the \$100 and 45c. on poll.

TOWN OFFICERS.

Mayor—J. W. Boone.
Postmaster—J. B. Catus.
Chief of Police—J. E. Jones.
R. R. Agent—Roland Story, Albemarle Steam Navigation Co.
Manager Telegraph—The North State Telephone Co. (General office at Murfreesboro.)

MINISTERS AND CHURCHES.

Baptist—D. P. Harriss, E. B. Brown, Pastors.
Methodist—H. M. Jackson, Pastor.
Episcopal—W. R. Noc, Rector.

SCHOOLS AND ACADEMIES.

Winton High Grade Public School—N. W. Britton, Principal.
 Watters Normal Institute—C. S. Brown, Principal.

BANKS AND BANKERS.

Merchants and Farmers Bank—Jno. E. Vann, President; John P. Mitchell, Cashier.

DOCTORS.

Pollard, W. B.
 Griffin, C. F.

DRUGGISTS.

Daniel & Shaw Drug Co.

GENERAL MERCHANDISE.

Jordan & Parker.
 Shaw, W. P., Jr., & Bro.
 Herring, W. S., & Son.
 Pearce & Banks.
 Shaw Bros.
 Merchants Supply Co.

Jones, H. H.
 Carter, J. C.
 Jones, E. R.
 Nickens, C. D.
 Matthews, T. J.

HOTELS AND BOARDING HOUSES.

Taylor House.
 Jordan & Parker Hotel.
 Lassiter, T. L.

LIVERY STABLES.

Banks, E. L.
 Jones, H. H.
 Lee, T. H.
 Jenkins, J. H.

INSURANCE AGENTS.

Herring, W. S.
 Shaw, W. P., Sr.
 Bridgers, R. C.
 Mitchell, J. S., & Son.

LAWYERS.

Vann, John E.
 Cowper, George.
 Mitchell, J. R.
 Bridger, R. C.

MANUFACTURING PLANTS.

Taylor, W. P. (Saw mill.)

UNION.

Incorporated in 1887.
 Population, 1910; White, 88; colored, 59; total, 138.
 Value of real estate, \$24,100.00; value of personal property, \$6,465.38.

TOWN OFFICERS.

Mayor—W. J. Vaughan.
Chief of Police—John L. Charles.
Manager Telegraph—L. J. Lawrence, The North State Telephone Co.
MINISTERS AND CHURCHES.
Baptist—D. P. Harriss, Pastor.
Methodist—D. A. Futrell, Pastor.
 Union High School—Miss Roberta Matthews, Principal.

DOCTORS.

Kellam, W. D.
GENERAL MERCHANDISE.
 Matthews, J. E.
 Darden, Mrs. Effie.
 Dunn, W. J.
 Riddick, John.
 Sears, Mrs. Annie P.
 Freeman, John.

HOTELS AND BOARDING HOUSES.

Matthews House.
LIVERY STABLES.
 Matthews, J. E.

MANUFACTURING PLANTS.

Lawrence & Sears (Coach Shop).
 Beverly & Freeman (Sawmill and Gin).

MURFREESBORO.

Incorporated in 1841.
 Population, 1910; 868.
 Value real estate and personal property, \$302,355.
Tax Rate: 25c. on the \$100 and 75c. on poll.

TOWN OFFICERS.

Mayor—L. J. Lawrence.

Postmaster—John Hare.
 Chief of Police—J. L. Wall.
 R. R. Agent—T. W. Pipkin, Al-
 bemale Navigation Co.; E. B. Hill,
 Chowan Motor Co.

Manager Telegraph—L. J. Lawrence,
 The North State Telephone Co.

MINISTERS AND CHURCHES.

Methodist—H. M. Jackson, Pastor.
 Baptist—A. T. Howell, Pastor.
 Episcopal—W. R. Noe, Rector,
 Windsor.

SCHOOLS AND ACADEMIES.

Chowan College—J. D. Bruner,
 President.

Seminary for Young Ladies—Mrs. E.
 E. Parham, Principal.

BANKS AND BANKERS.

The Peoples Bank—D. C. Barnes,
 President; Roger Watson, Cashier.
 Citizens Bank—L. J. Lawrence,
 President; J. I. Griffin, Cashier.

DOCTORS.

Gary, R. H.
 Harrell, George N.

DENTISTS.

Campbell, Paul.

DRUGGISTS.

Nicholson, T. H.

GENERAL MERCHANDISE.

Wynn Bros.
 Vaughan, C.
 Mann, J. M.
 Vaughan, C. T.
 Watson, U.
 Deloatch, K. S.
 Chitty, W. R.
 Boyette, C. E.
 Jenkins, Godwin.
 Boyette, J. A.

HOTELS AND BOARDING HOUSES.

Seawell House.
 Murfreesboro Hotel.

LIVERY STABLES.

Chitty, J. C.
 Boyette, C. E.
 Liverman, J. L.

LAWYERS.

Winborne & Winborne.
 Lawrence, Lloyd J.
 Barnes, D. C.

INSURANCE AGENTS.

Murfreesboro Insurance Agency.
 Barnes, D. C.

MANUFACTURING PLANTS.

Hines Buggy Co.

AHOSKIE.

Incorporated in 1892.
 Population, 1910: 800.
 Value real estate, \$165,548; value
 personal property, \$105,074.
 Tax Rate: 20¢ on the \$100.

TOWN OFFICERS.

Mayor—W. W. Rogers.
 Postmaster—I. F. Snipes.
 Chief of Police—D. L. Thomas.
 R. R. Agent—J. H. Robertson, At-
 lantic Coast Line R. R.
 Manager Telegraph—J. H. Robert-
 son, Western Union Telegraph Co.

MINISTERS AND CHURCHES.

Baptist—Geo. Dowell, Pastor.
 Methodist—D. A. Futrell, Pastor.

SCHOOLS AND ACADEMIES.

Ahoskie Graded School—J. I. White,
 Principal.

BANKS AND BANKERS.

Bank of Ahoskie—J. T. Williams,
 President; W. L. Curtis, Cashier.

DOCTORS.

Mitchell, J. H.
 Mitchell, Paul H.
 Greene, A. W.

DENTISTS.

Greene, Edgar.

DRUGGISTS.

Ahoskie Drug Co.
 Mitchell, J. H., & Son.

GENERAL MERCHANDISE.

Odom & Hill.
 Bazemore, A. G.
 Ahoskie Supply Co.
 Overton, T. H.
 Carter, J. T.

Hayes & Curtis.
 Powell, Fletcher.
 Hoggard & Stokes.
 Garrett, J. R.

Williams, J. T., & Bro.
 Myers, D. L., & Co.
 Baker, D. P., & Co.
 Gerrock, E. J.

HOTELS AND BOARDING HOUSES.

Mitchell, L. M.
 Holloman Hotel.
 Boyette, John P.
 Mitchell House.

NEWSPAPERS AND EDITORS.

Hertford County Herald (Weekly)
 —W. G. Smith, Editor.

LIVERY STABLES.

Hill, J. T.
 Godwin, J. W.
 Mitchell, L. M.
 Jenkins & Hill.
 A. W. Holloman.

LAWYERS.

Snipes, E. T.
 Rogers, W. W.
 Hobbs, E. C.

INSURANCE AGENTS.

Baker & McGloughan.
 Hobbs, E. C.
 Curtis, Walter.

MANUFACTURING PLANTS.

Branning Mfg. Co.
 Ahoskie Ice Co.
 Ahoskie Variety Works.

HARRELLSVILLE.

Population, 1910: 112.

TOWN OFFICERS.

Mayor—W. A. Perry.
 Postmaster—H. H. Taylor.
 Chief of Police—B. Scull.
 R. R. Agent—J. L. Smith.
 Manager Telegraph—Chowan and
 Roanoke Telephone Co. (See Windsor
 for General Manager.)

MINISTERS AND CHURCHES.

Baptist—C. P. Scott, Pastor.
 Methodist—D. A. Futrell, Pastor.

DOCTORS.

Powell, J. A.

GENERAL MERCHANDISE.

Askew, John O.
 Williams Bros.
 Ward, B. H.
 Gilliam, W. B.

Copeland & Taylor.

HOTELS AND BOARDING HOUSES.

Scull, Mrs. L. W.
 Copeland, W. Q.

LIVERY STABLES.

Copeland & Taylor.
 Ward, B. H.

MANUFACTURING PLANTS.

Copeland & Taylor.
 Pasnight, H. S.

HOKE COUNTY**COUNTY SEAT, RAEFORD.**

Population: About 15,000.

Formed in 1911. Named in honor of Gen. R. F. Hoke.

Area: 491 square miles.

Value of real estate, \$2,219,672; value of personal property, \$839,163.

Property listed in 1911, by whites, \$2,868,018; by negroes, \$29,389.

No. of Schools: For whites, 22; for negroes, 25.

Tax Rate: 85c.; county purposes, 22c. on the \$100; special, 20c.

Public Roads: Worked by taxation and by bond issue of \$50,000.

RAILROAD, TELEGRAPH AND EXPRESS COMPANIES.

Aberdeen and Rockfish Railroad, 39.25 miles, assessed value.....\$130,636.00

Red Springs and Bowmore Railroad, 9 miles, assessed value..... 12,857.00

Superior Court Terms: Time for holding court, when called by Governor.

COUNTY OFFICERS.

Clerk of the Court—W. B. McQueen, Raeford.

Sheriff—Edgar Hall, Dundarrach.

Register of Deeds—J. H. Smith, Raeford.

Treasurer—W. J. McCraney, Raeford.

Coroner—A. P. Dickson, M. D., Raeford.

Co. Supt. of Health—G. W. Brown, M. D., Raeford.

Co. Supt. of Schools—Jno. A. McGougan, Raeford.

Co. Board of Education—Jno. A. Hodgins, Red Springs, R. F. D. No. 1; N. A. McDonald, Timberland; Neill McKinnon, Lakefield.

County Commissioners—J. W. Johnson (chm.), Raeford; S. J. Cameron, Raeford, R. F. D. No. 3; John A. McPhaul, Dundarrach.

JUSTICES OF THE PEACE.

Antioch Township—John A. Hodgins, Red Springs, R. F. D. No. 1; D. B. McLaughlin, Red Springs, R. F. D. No. 1.

Blue Springs Township—T. H. Walters, Raeford, R. F. D. No. 1; Chas. A. Purcel, Red Springs, R. F. D. No. 1.

Little River Township—M. P. Blue, Lohelia.

Quewhiffle Township—N. A. McDonald, Timberland.

Raeford Township—J. A. Niven, Raeford.

SCHOOLS AND ACADEMIES.

Raeford Institute—D. B. Teague, Principal, Raeford.

Spring Branch Academy—W. T. Byrd, Principal, Wagram.

Antioch High School—John E. Evans, Red Springs, R. F. D. No. 3.

Beibel Academy—R. B. Gunter, Principal, Raeford, R. F. D. No. 1.

Dundarrach Academy—M. A. Patterson, Principal, Dundarrach.

Arabia Academy—Arabia.

Glen Echoes School—Raeford, R. F. D. No. 1.

MERCHANTS NOT IN TOWNS.

Wilks, J. W., Raeford, R. F. D. No. 1.

McLaughlin, T. M., Raeford, R. F. D. No. 1.

McKinnon, Neill, Lakefield.

McPhaul, J. A., & M. H., Dundarrach.

Hodgins, J. A., Red Springs, R. F. D. No. 1.

Wright, P. H., Raeford, R. F. D. No. 1.

McLean, M. W., Raeford, R. F. D. No. 1.

COTTON GINS.

Austin & Williford, Raeford, Johnson, J. W., Raeford.

Eddinberg Gin Co., Raeford.

Maxwell, Joe A., Raeford.

Walters, T. H., Raeford, R. F. D. No. 1.

McLean Ginning Co., Raeford.

Bowmore Ginning Co., Raeford, R. F. D. No. 1.

FLOUR, CORN AND FEED MILLS.

McQueen, J. A., Raeford, R. F. D. No. 1.

McBryde, Thos., Red Springs, R. F. D. No. 3.

McNeill, Russell, Raeford, R. F. D. No. 2.

Sinclair's Corn Mill, Raeford, R. F. D. No. 1.

SAW MILLS.

Stephens, C. L., Red Springs, R. F. D. No. 1.

McDearmid & Williford, Raeford.

Maxwell, J. A., Raeford.

Bowman Lumber Co., Raeford, R. F. D. No. 1.

Walters, T. H., Raeford, R. F. D. No. 1.

PUBLIC SCHOOL TEACHERS.

Evans, John E., Red Springs, Route No. 1.

Gordon, Ruth, Red Springs, Route No. 1.

McLeod, Martha, Red Springs.

Byrd, W. T., Raeford, Route No. 1.

Buchanan, Anna Meta, Raeford, Route No. 1.

Gunter, L. B., Raeford, Route No. 1.

Leach, Carrie, Raeford, Route No. 1.

McLean, Mamie, Raeford, Route No. 1.

McMillan, Mary Lee, Raeford, Route No. 1.

Shaw, Katie, Raeford.

Poole, Ella Mae, Raeford.

McKeithan, Annie, Raeford.

Graham, Belle, Raeford.

McDuffie, Sadie, Raeford.

Poole, D. S., Raeford.

Seawell, Christian, Raeford, Route No. 2.

Patterson, M. A., Dundarrach.

McNeill, Beatrice, Vass.

Jones, Margaret, Rockfish.

Poole, Ina, Timberland.

Harmon, Grisella, Hope Mill's, Route No. 1.

Teague, D. B., Raeford.

Dees, Archie, Raeford.

McQueen, Flora, Raeford.

RAEFORD.

Incorporated in 1899.

Population, 1910: White, 1,200.

Tax Rate: 1-3 of 1 per cent.

TOWN OFFICERS.

Mayor—D. S. Pool.

Postmaster—N. C. McFadyen.

Marshal—P. C. Oakes.

R. R. Agent—W. E. Freeman, A. & R. R. Co.

Manager Telegraph—W. E. Freeman, Western Union Telegraph Co.

MINISTERS AND CHURCHES.

Presbyterian—W. C. Brown, Pastor.

Methodist—J. W. Bradley, Pastor.

C. W. Smith and C. C. Brothers, Raeford Circuit.

INSURANCE AGENTS.

Moore, John W. (Fire.)

Graham, G. A.

REAL ESTATE AGENTS.

Moore, John W.

Graham, G. A.

BARBERS.

B. F. Grimes.

SCHOOLS AND ACADEMIES.

Raeford Institute—D. B. Teague, Principal.

BANKS AND BANKERS.

Bank of Raeford—John W. McLaughlin, President; John W. Moore, Cashier.

DOCTORS.

Brown, George W.

Graham, George A.

Dickson, A. P.

Francis, Juat.

NEWSPAPERS AND EDITORS.

Hoke County Journal (Weekly)—Fred P. Johnson, Editor.

DRUGGISTS.

Raeford Drug Co.

DENTISTS.

Cromartie, H. R.

McDearmid, McK.

GENERAL MERCHANDISE.

McLaughlin, The, Co.

Johnson, J. W., Co.

Moore Supply House.

Pearson, W. L.

McNeill Bros.

McGill & Morris.

Glisson, J. D.

McKethan, Daniel.

Walter, W. F.

McLean, H. S.

Baucom, R. J.

Peele Bros.

McKethan, D. S.

Farmers' Furnishing Co.

HARDWARE DEALERS.

Raeford Hardware Co.

FURNITURE DEALERS.

Raeford Furniture Co.

HOTELS AND BOARDING HOUSES.

Commercial Hotel.

LIVERY STABLES.

Andrews, J. B.

Fuller, A. J.

Gatlin & Williford (Sales).

MANUFACTURING PLANTS.

Raeford Power & Mfg. Co. (Cotton yarn).

Blue Brick & Tile Co.

Builders' Lumber Co. (Planing mills and turned work).

Johnson, J. W. (Planing mills.)

Culbreth & Graham. (Blacksmiths.)

Black, John. (Blacksmith.)

Austin & Williford. (System gin.)

HYDE COUNTY

COUNTY SEAT, SWAN QUARTER.

Population: (Census 1910), 8,840.

One of the original precincts of the Lords Proprietors. Named in honor of Edward Hyde, Governor of the Colony.

Area: 430 square miles.

Value of real estate, \$1,025,310; value of personal property, \$684,966.

Property listed in 1911, by whites, \$1,634,454; by negroes, \$75,826.

No. of Schools: For whites, 33; for negroes, 28.

Tax Rate: School, 20c.; special school, 5c.; bonds, 20c.

Bonded debt, \$5,000.

Public Roads: No. miles, 185. Currituck and Lake Landing Townships worked under old State Law. Swan Quarter and Fairfield Townships by taxation.

RAILROAD, TELEGRAPH AND EXPRESS COMPANIES.

Washington and Hyde Telephone Co., assessed value\$1,380.00

Fairfield Canal and Turnpike Co., assessed value 7,600.00

Hyde County Transportation Co., assessed value 1,800.00

Hyde County Telephone Co., assessed value 2,500.00

Fairfield and Elizabeth City Trans. Co., assessed value..... 2,400.00

Superior Court Terms: May 20th; November 18th.

COUNTY OFFICERS.

Clerk of the Court—S. D. Mann, Swan Quarter.

Sheriff—E. O. Spencer, Swan Quarter.

Register of Deeds—J. C. Williams, Swan Quarter.

Treasurer—J. O. Marshall, Engelhard.

Coroner—R. C. Windley, Swan Quarter.

Co. Supt. of Health—R. E. Windley, Swan Quarter.

Co. Supt. of Schools—S. J. Beckwith, Lake Landing.

Supt. of County Home—J. T. Sawyer, Swan Quarter.

Co. Board of Education—W. P. Barus, Engelhard; M. S. Credle, Swan Quarter; Z. T. Fortescue, Scranton.

County Commissioners—Nathaniel Credle, Swan Quarter; T. E. Warren, Scranton; F. C. Barber, Lake Landing.

County Board of Elections—J. C. Simmons, Fairfield; George Makely, Swan Quarter; William Swindell, Swan Quarter.

JUSTICES OF THE PEACE.

Currituck Township—Z. T. Fortescue, Scranton; L. A. Griffin, Scranton; George G. Newman, Scranton; M. G. Williams, Scranton.

Swan Quarter—J. W. Jarvis, Swan Quarter; Isaih R. Credle, Swan Quarter; Daniel D. Cuthrell, Swan Quarter.

Fairfield—Geo. P. Carter, Fairfield; B. F. Mooney, Fairfield; L. L. Swindell, Fairfield.

Lake Landing—E. H. Jones, Swan Quarter; T. R. Benson, Swan Quarter; Geo. I. Watson, Wysocking; E. L. Silanthorm, Engelhard; S. T. Gaskins, Lake Landing.

MINISTERS NOT IN TOWNS.

Lance, H. E., Fairfield.

Davenport, H. S., Fairfield.

Dixon, Ernest, Lake Landing.

Jarvis, J. H., Scranton.

SCHOOLS AND ACADEMIES.

Lake Landing Graded School.

Stadesville Graded School—Arthur

Raines, Principal.

Engelhard Graded School—Miss

Eloise Bell, Principal.

PHYSICIANS NOT IN TOWNS.

Mann, J. A., Fairfield.

Harris, A. G., Fairfield.

Mann, Jim, Lake Landing.

Jones, E. H., Swan Quarter.

Swindell, Walter, Scranton.

COTTON GINS.

Credle, Statz, Scranton.

Spring, Alex., Scranton.

Brinn, Charles, Swan Quarter.

Jarvis, Harold, Engelhard.

SAW MILLS.

Credle, Statz, Scranton.

Spring, Alex., Scranton.

Mason, J. R., Swan Quarter.

Hedges, George W., Swan Quarter.

MERCHANTS NOT IN TOWNS.

Cartwright & O'Neal, Fairfield.

Cuthrell, J. S., Fairfield.

Mason, L. E., Fairfield.

Cox, W. E., Engelhard.

Gibbs, Closs, Engelhard.

Davis, W. C., Engelhard.

Engelhard Mercantile Co., Engelhard.

Spencer, T. S., Engelhard.

Hall, J. M., Middleton.

Mann, J. A., Middleton.

Watson, Geo. I., Wysocking.

McKinney, J. R., Wysocking.

McKinney, P. H., Wysocking.

Credle, O. T., Wysocking.

Weston, L. J., Lake Landing.

Windley, S. A., Lake Landing.

Bell, E. B., Swan Quarter.
Bridgeman, R. G., & Co., Swan
Quarter.

Jarvis, J. W., Swan Quarter.
Harris, W. D., & Co., Swan Quar-
ter.

Spencer, E. B., Swan Quarter.
Mason, C. L., Swan Quarter.
Swindell, A. B., & Son, Swan Quar-
ter.

Chadwick, R. C., Swan Quarter.
Credle, Geo. T., & Son, Swan Quar-
ter.

Richards, J. W., Scranton.
Spring, Alex., Scranton.
Sears, N. B., Scranton.
Spencer, J. H., Scranton.
Ruffin, J. L., Scranton.
Lupton, S. S., Scranton.
Lupton, J. A., Scranton.
Credle, A. B., Scranton.
Piland, M. L., Ocracoke.
J. W. McWilliams Co., Ocracoke.

PUBLIC SCHOOL TEACHERS.

Raines, Arthur, Scranton.
Massenburg, Miss. Scranton.
Ethridge, Miss Eva, Scranton.
Spencer, Miss Estelle, Scranton.
Sadler, Miss Mollie, Scranton.
Williams, Miss Maude, Scranton.
Brady, Miss Susan, Scranton.
Cudde, Miss Martha, Swan Quarter.
McGowan, Miss Viola, Swan Quar-
ter.

Gaylord, Miss Eva, Swan Quarter.
Arnola, Miss Katherine, Swan Quar-
ter.

Leighton, A. F., Swan Quarter.
Leighton, Mrs. A. F., Swan Quarter.
McCue, Miss Iola, Swan Quarter.
White, Miss Alma, Lake Landing.
Moore, Miss Ollie, Lake Landing.
Rollins, Miss Lida, Middletown.
Howell, Miss, Engelhard.
Guthrie, Miss Rosa, Engelhard.
Thompson, Miss Janie, Engelhard.

Nelson, Miss Annie, Engelhard.
Roper, G. E., Engelhard.
Reece, Miss Emma, Fairfield.
Simmons, P. C., Fairfield.
Wahab, R. S., Ocracoke.
Williams, Miss Sophia, Ocracoke.

SWAN QUARTER.

Incorporated in 1903.
Population, 1910: White, 300; col-
ored, 25; total, 325.
Value real estate, \$1,025,314; value
personal property, \$684,966.
Tax Rate: 65c. on the \$100.

TOWN OFFICERS.

Mayor—W. J. Harris.
Postmaster—A. Berry.
Chief of Police—J. W. Hays.
MINISTERS AND CHURCHES.
Methodist—R. N. Pitts, Pastor.
Baptist—Rev. Mr. Merrell, Pastor.
Christian—H. S. Davenport, Pastor.
SCHOOLS AND ACADEMIES.

Swan Quarter High School—A. F.
Leighton, Principal.

DOCTORS.

Windley, R. E.

DRUGGISTS.

Windley, R. E.

GENERAL MERCHANDISE.

Berry, W. T. & Co.
Brinn, Charles.
Credle, Geo. V., Sr.
Berry, Alex.

HOTELS AND BOARDING HOUSES

Lupton, S. S.
Harris, W. J.

LIVERY STABLES.

Harris, W. J.
Brinn, Greely.

LAWYERS.

Mann, S. S.
Jones, Walter.
Spencer, C. B.

INSURANCE AGENTS.

Swindell, W. B.
Brinn, Greely.

IREDELL COUNTY

COUNTY SEAT, STATESVILLE.

Population: (Census 1910), 34,315.

Formed in 1788. Named in honor of James Iredell, Associate Justice Su-
preme Court of United States.

Area: 650 square miles.

Value of real estate, \$5,648,788; value of personal property, \$3,796,860.

Property listed in 1911, by whites, \$9,189,874; by negroes, \$255,774.

No. of Schools: For whites, 92; for negroes, 33.

Tax Rate: County purposes, 20c. on the \$100; roads and bridges, 23c.;
State, 25c.; schools, 20c.; jail, 5c.

Public Roads: Worked by taxation and convict labor.

RAILROAD, TELEGRAPH AND EXPRESS COMPANIES.

Harmony Telephone Co., assessed value	\$ 750.00
Clio Telephone Co., assessed value	1,750.00
Amity Telephone Co., assessed value	525.00
Southern Railway, 53.20 miles, assessed value	2,081,180.00
Southern Bell Telephone and Telegraph Co., assessed value	28,651.00
North Carolina Midland Railroad, 4.91 miles, assessed value	100,654.27
Pullman Co., assessed value	3,901.34

Southern Express Co., assessed value.....	10,583.23
Mooresville Telephone Co., assessed value	6,000.00
Western Union Telegraph Co., assessed value	6,001.28
Southern Power Co., assessed value.....	38,552.00
Iredell Telephone Co., assessed value.....	17,500.00
South Yadkin Telephone Co., assessed value	57.00
Peoples Telephone Co., assessed value.....	914.00
Superior Court Terms: January 29th, May 20th, July 29th, October 28th.	

COUNTY OFFICERS.

Clerk of the Court—J. A. Hartness, Statesville.

Sheriff—J. M. Deaton, Statesville.

Register of Deeds—J. E. Boyd, Statesville.

Treasurer—W. R. Sloan, Statesville.

Coroner—W. A. Moose, Statesville.

Surveyor—R. F. Rives, Statesville.

Co. Supt. of Health—A. Campbell, Statesville.

Co. Supt. of Schools—L. O. White, Statesville.

Supt. of County Home—J. G. Thompson, Barium Springs.

Co. Board of Education—W. G. Nicholson, Harmony; J. H. Hill, Statesville; J. L. Bradley, Mooresville.

County Commissioners—D. E. Turner, Mooresville; R. F. Gaither, Harmony; J. W. Hager, Clio; N. B. Mills, Statesville; R. C. Little, New Sterling.

County Board of Elections—W. D. Templeton, Mooresville; J. C. Duke, Statesville; R. V. Brawley, Statesville.

JUSTICES OF THE PEACE.

P. C. Carlton, Statesville; W. H. Newton, Mt. Mourne; J. P. Howard, Roby; T. G. Wallace, Hamptonville, R. F. D. No. 1; S. C. Johnson, Stony Point, R. F. D. No. 2; J. W. Vanhoy, Roby, R. F. D. No. 1; G. W. McNeely, Statesville, R. F. D. No. 1; Z. R. Tharpe, Net; W. J. Morrison, Statesville, R. F. D. No. 3; Elwood E. Smith, Settle; D. W. Lawrence, Mooresville; W. S. Page, Cool Spring; S. Grose, Statesville; W. C. Wooten, Statesville, R. F. D. No. 2; W. H. Hunter, Scotts; J. A. Stikoleather, Olin; W. M. Reid, New Hope, R. F. D. No. 1; J. F. Brown, Eagle Mills; M. D. Stinson, Troutman; D. J. Fulbright, Stony Point, R. F. D. No. 1; J. R. Warren, Eufola, R. F. D. No. 1; J. W. Vanstony, Olin; A. M. Kennerly, Mt. Uha, R. F. D. No. 2; S. A. Padgett, Olin; W. C. Moore, Statesville; O. O. Harwell, Troutman, R. F. D. No. 1; G. F. Shepherd, Elmwood; J. C. McLean, Mooresville; C. V. Volls, Mooresville; W. W. Turner, Statesville; W. B. Campbell, Harmony, R. F. D. No. 1; E. A. Matheson, Troutman, R. F. D. No. 1; A. J. Beaver, Cool Spring; W. P. Reece, Cool Spring; E. T. Goodman,

Mooresville; S. S. Templeton, Olin, R. F. D. No. 1; J. A. King, Statesville; A. W. Blackwelder, Troutman, R. F. D. No. 2; N. F. Blackwelder, Dunlap; P. B. Kennedy, Houstonville; N. E. Moore, New Hope; J. E. Privett, Jennings; P. W. Eagle, Statesville, R. F. D. No. 5; W. W. Williamson, Troutman; D. L. Webb, Statesville; R. F. D. No. 4; W. H. Cook, Houstonville, R. F. D. No. 1; B. B. Boyd, Barium Springs; G. F. Downum, Turnersburg; R. W. Davis, Mooresville; J. A. Mills, Doolie; G. L. Honston, Troutman, R. F. D. No. 2; A. S. McCoy, Mooresville, R. F. D. No. 2; F. B. Gaither, Harmony; J. F. Murdock, Stony Point, R. F. D. No. 2; J. A. Ingram, Eufola.

MINISTERS NOT IN TOWNS.

E. E. Smith, Settle; J. M. Gibbs, Harmony; W. O. Davis, Olin; E. E. Yates, Statesville.

SCHOOLS AND ACADEMIES.

Harmony High School—Miss Belva Saunders, Principal.

Scott's High School—A. C. Sherrill, Principal.

Cool Spring High School—J. E. Mitchell, Principal.

Troutman High School—J. S. Mofatt, Jr., Principal.

Femister School—J. R. Barron, Principal.

Bethlehem School—Miss Anna Bally, Principal.

Mt. Mourne School—Miss Cora Bell, Principal.

PHYSICIANS NOT IN TOWNS.

Nicholson, W. G., Harmony. Turney, P. C., Turnersburg. King, J. E., Statesville, R. F. D. No. 5.

Burnes, A. B., Cleveland. Wilhelm, W. W., Eufola. Klutz, E. E., Troutman. Hall, E. A., Dunlap. Houston, Geo. J., Mt. Mourne. Parks, W. P., Olin. Young, James, Granite Hill. Moore, J. T., Mayhew.

MERCHANTS NOT IN TOWNS.

Grose, C. A., & Bro., Harmony. Gaither, R. F., Harmony. Pressley, W. F., Stony Point, R. F. D. No. 1. Sarten, D. P., Cool Spring. Long, J. J., & Son, Elwood.

Watt, T. L., & Co. Scotts.
Stimpson & Steele, Turnersburg.
Holland, W. L., Olin.

COTTON GINS.

Stimpson & Steele, Turnersburg.
Pou, R. W., Elmwood.
Gaither, R. F., Harmony.

FLOUR, CORN AND FEED MILLS.

Stimpson & Steele, Turnersburg.
Nicholson's Mills, Nicholson's Mills.
Barron, Mrs. J. R., Mooresville.

SAW MILLS.

Stimpson & Steele, Turnersburg.
Tomlin, C. A., Olin.

PUBLIC SCHOOL TEACHERS.

Lawrence, Miss Mary, Mooresville.
Dunlap, Miss Mabel, Mooresville.
Morrow, Miss Lucile, Mooresville.
Reinhardt, Miss Mary, Mooresville,
R. F. D. No. 4.
Bell, Miss Cora, Mt. Mourne.
Bost, E. B., Mooresville, R. F. D.
No. 2.
Brawley, V. R., Mooresville, R. F.
D. No. 2.
Howard, B. C., Mooresville, R. F. D.
No. 2.
Murdock, Miss Pearl, Mooresville,
R. F. D. No. 2.
McNeely, Mrs. Ada, Troutmans, R.
F. D. No. 1.
Scarborough, W. B., Troutmans, R.
F. D. No. 1.
Cloaninger, Miss Lou, Mooresville.
Templeton, Miss Vennie, Moores-
ville.
Sharpe, Carl, Troutmans, R. F. D.
No. 2.
Shinn, Miss Lillian, Troutmans, R.
F. D. No. 2.
Stevenson, Miss Mary, Troutmans,
R. F. D. No. 1.
Brookshire, Miss Essie, Statesville,
R. F. D. No. 1.
Moffatt, J. S., Troutmans.
Reid, Miss Kate, Troutmans.
Rowe, Miss Nellie, Troutmans.
Kennedy, Thos. A., Troutmans, R.
F. D. No. 1.
Turner, Miss Laura, East Mombo.
Troutman, J. Claud, Statesville, R.
F. D. No. 3.
Wharton, Miss Ruth, Statesville, R.
F. D. No. 3.
Troutman, Miss Grace, Statesville,
R. F. D. No. 3.
Glance, Miss Ethel, Statesville, R.
F. D. No. 3.
Howard, Miss Sarah, Statesville, R.
F. D. No. 3.
Little, Miss Annie, Statesville, R.
F. D. No. 6.
Summers, J. Watt, Statesville, R.
F. D. No. 6.
Howard, Miss Jennie, Statesville, R.
F. D. No. 6.
White, L. P., Stony Point, R. F.
D. No. 1.

Brady, Miss Maud, Eufola, R. F. D.
No. 1.
Danner, Miss Ida, Eufola, R. F. D.
No. 1.
Privette, Clyde, Eufola, R. F. D.
No. 1.
Bradford, Miss Laura, Eufola, R.
F. D. No. 1.
Baity, Miss Anna, Statesville, R. F.
D. No. 3.
Steele, Miss Addie, Statesville, R. F.
D. No. 3.
Cochran, Miss Catherine, States-
ville.
Moore, J. P., Statesville.
Briggs, Miss Mamie G., Statesville.
Barron, J. R., Statesville.
Taylor, Miss Jennie, Statesville.
Laugenour, Miss Mabel, Statesville.
Howard, Miss Margaret, Statesville,
R. F. D. No. 3.
Myers, Jno. R., Statesville, R. F. D.
No. 1.
Murdock, Miss Pearl, Elmwood, R.
F. D. No. 1.
Lentz, Miss Julia, Statesville, R. F.
D. No. 1.
Arey, Miss Beulah, Elmwood.
Williams, T. H., Statesville, R. F.
D. No. 1.
Shuford, Miss Pearle, Statesville, R.
F. D. No. 1.
Tolbert, Miss Mattie, Statesville, R.
F. D. No. 1.
Mitchell, Jno. F., Cleveland, R. F.
D. No. 2.
Lazenby, Miss Ara, Cleveland, R. F.
D. No. 2.
Summers, Miss Robena, Cleveland,
R. F. D. No. 2.
Teague, Everette, Statesville, R. F.
D. No. 7.
White, Miss Jettie, Statesville, R.
F. D. No. 4.
Houpe, L. R., Statesville, R. F. D.
No. 2.
Hicks, Miss Maggie, Dunlap.
Dunlap, Miss Lillian, Dunlap.
Westmoreland, Miss Leone, States-
ville, R. F. D. No. 4.
Marshall, Miss Gertrude, Statesville,
R. F. D. No. 7.
Hicks, Miss Anna, Houstonville.
Saunders, Miss Belva, Harmony.
Westmore, T. B., Harmony.
Beard, O. P., Harmony.
Lazenby, Miss Anna, Statesville, R.
Feimster, Miss Lessie, Harmony,
F. D. No. 7.
Sherrill, A. C., Scotts.
Ervin, Lester, Scotts.
Barnwell, Miss Mary, Scotts.
Brown, G. P., Loray, R. F. D. No. 1.
Watt, J. M., Loray.
Watt, J. P., Loray.
Hedrick, M. S., Loray.
Abernethy, Miss Bertha, Statesville,
R. F. D. No. 2.

Morrison, W. N., Stony Point, R. F. D. No. 2.
 King, Miss Lucy, Statesville, R. F. D. No. 5.
 Sloan, Miss Edna, Statesville, R. F. D. No. 5.
 Goodnight, Miss Jettie, Statesville, R. F. D. No. 5.
 Rickert, Miss Emma, Statesville, R. F. D. No. 5.
 Hall, Miss Mattie R., Statesville, R. F. D. No. 5.
 Holland, Miss Sue, Statesville, R. F. D. No. 5.
 Wooten, C. M., Olin, R. F. D. No. 1.
 Hendren, Miss Flossie, Turnersburg.
 Crater, Merton, Olin, R. F. D. No. 1.
 Hall, A. B., Olin.
 Sharpe, W. P., Harmony.
 Sharpe, Jno. C., Harmony.
 Trivette, Nathan, Hamptonville.
 Grant, E. E., Herstonville.
 Johnson, J. R., Jennings, R. F. D. No. 1.
 Johnson, J. F., Jennings, R. F. D. No. 1.
 Crater, J. W., Olin, R. F. D. No. 1.
 Myers, S. K., Jennings.
 Mitchell, Chas., Jennings.
 Helper, H. C., Jennings.
 Redmond, R. C., New Hope.
 Redmond, Miss Era, New Hope.
 Reid, W. M., New Hope.
 Mayberry, R. M., New Hope.
 Fletcher, J. C., Hamptonville.
 Grose, Flake, Stony Point, R. F. D. No. 2.

STATESVILLE.

Population, 1910, 4,599. No white polls, 623; No. colored polls, 84.
 Value real estate, \$1,722,956; value personal property, \$1,306,606.30.
 Tax Rate, \$1.15 on the \$100.
 Bonded debt, \$180,000.

TOWN OFFICERS.

Mayor—J. C. Caldwell.
 Chief of Police—C. W. Conner.
 City Clerk—C. D. Moore.
 Treasurer—C. D. Moore.
 Tax Collector—W. L. Neely.
 Standard-Keeper—J. U. Lamprecht.
 City Attorney—D. Thompson.
 City Supt. of Health—H. F. Long.
 Postmaster—D. L. Raymer.
 R. R. Agent—B. A. Cowan, Southern Railway.
 Express Agent—V. E. Lackey, Southern Express Co.
 Telegraph Managers—C. J. Jones, Western Union; B. W. Crowson, Postal-Cable Co.
 Telephone Managers—E. O. Heritage, Southern Bell Tel. & Tel. Co.; W. M. Barringer, Iredell Telephone Co.
MINISTERS AND CHURCHES.
 Baptist—G. W. Crutchfield, C. E. Madrox, Pastors.

Lutheran—W. A. Lutz, Pastor.
 Methodist—Presiding Elder, L. T. Mann; Harold Turner, B. F. Hargett, Pastors; J. P. Hipps, Statesville Circuit.

Presbyterian—C. E. Raynal, Pastor.

SCHOOLS AND ACADEMIES.

Statesville Graded Schools—D. Matt Thompson, Superintendent.
 Statesville Female College—John A. Scott, President.
 Statesville Male Academy—A. S. Paxton, Principal.

HOTELS AND BOARDING HOUSES.

Hotel Iredell.
 Statesville Inn.
 St. Charles.
 Gaither House.
 Smith House.

ARCHITECTS.

Lazenby, W. J.
 Lester, C. H.

BANKS AND BANKERS.

First National Bank—J. C. Irvin, President; E. S. Pegram, Cashier.
 Commercial National Bank—M. K. Steele, President; D. M. Ausley, Cashier.
 Merchants & Farmers Bank—L. T. Stimpson, President; F. B. Bunch, Cashier.

BAKERS.

Johnson, W. S.
BRICK MANUFACTURERS.
 Steele, J. C., & Sons.
 Morrison, W. E.

BOOT AND SHOE DEALERS.

Miller, S. B.
 S. M. & H. Shoe Co.

BOOK STORES.

Allison, R. P.

BUILDING & LOAN ASSOCIATIONS.

First B. and L. Association.
 Mutual Building and Loan Association.

BUTCHERS AND DEALERS IN CATTLE.

Harbin, J. F.
 Bryant, J. E.
 Alexander Bros.
 Phifer, F. B.

CARRIAGE DEALERS AND MFR'S.

Statesville Vehicle & Harness Co.
 Henkle Live Stock Co.

COMMISSION MERCHANTS.

Miller, W. W.
 Ruffy, D. C.

COTTON AND HOSIERY MILLS.

Statesville Knitting Co.
 Bradford Hosiery Mills.

CONFECTIONERY DEALERS.

Karousos, A.
 Sherrill & Reese.

CONTRACTORS AND BUILDERS

Lazenby, W. J.
 Steele, T. L.

Morrison, D. A.
Tomlinson, L. E.

COAL AND WOOD DEALERS.
Morrison, J. K. (Grocery and Pro-
duce Co.)

Statesville Oil & Fertilizer Co.
Cowan, J. L.

**CLOTHIERS AND MEN'S
FURNISHERS.**

Harrison, N.
Sloan Clothing Co.
Knox, R. M., Co. (The)

COTTON GINS.

Morrow, L.
Bristol, L. B.

DEPARTMENT STORES.

Ramsey-Bowles-Morrison Co.
The Ladies Furnishing Store,
Mills & Poston.
The White Co.

DENTISTS.

Laugenour, P. F.
White, L.
Turner, C. A.
Anderson, Fred.
Webb, D. T.

TOBACCO DEALERS.

Morrison, J. K., Grocery and Pro-
duce Co.

DRUGGISTS.

Statesville Drug Co.
Polk-Gray Drug Co.
Stimpson, Logan & Son.
Hall, W. F., Jr.

DOCTORS.

Adams, M. R.
Hill, W. J.
McLaughlin, J. E.
Campbell, A.
Yount, E. M.
Campbell, R. A.
Long, H. F.
McElwee, Ross S.
Sharpe, F. L.

DRY GOODS AND NOTIONS.

W. W. Foushee.
Allison, W. H.
Krider, D. B.
Alexander Bros.
Poston-Wasson Co.

POWER AND LIGHT COMPANIES.
Southern Power Co.

FRUIT DEALERS.

Karousos, A.

FERTILIZER DEALERS & M'FR'S.

Sloop, J. E.
Stevenson, H. L.
Fowler, N. W.
Austin, G. M.

FISH AND OYSTER DEALERS.

Cash Grocery Co.

FOUNDRIES AND IRON WORKS.

Steele, J. C., & Sons.

FURNITURE DEALERS.

Statesville House Furnishing Co.
Williams, D. J.
Crawford-Bunch Furniture Co.

GROCERS.

Morrison, J. K., Grocery and Pro-
duce Co.
Statesville Grocery Co. (Wholesale).
Matheson Grocery Co.
Eagle & Milholland.
Alexander, M. P., & Bro.
Sperrill & Reece.
Kimball, D. J.
Phifer, F. B.
McLain, W. P.

HARDWARE DEALERS.

Statesville Hardware & Harness Co.
White-Reid Hardware Co.
Lazenby-Montgomery Co.

HOSPITALS.

Long's Sanitorium.
Billingsley City Hospital (memo-
rial).

INSURANCE AGENTS.

Gaither, E. G. (Fire, Life Health,
Accident).
Statesville Realty & Investment Co.
Statesville Loan & Trust Co.
Carlton, P. C. (Fire).
Sloan, W. E. (Fire, Life, Health,
Accident).

JEWELERS.

Woodward, A. B.
Rickert, R. H.
Henry, R. F.

LAUNDRIES.

Statesville Steam Laundry.
Chinese Laundry.

LAWYERS.

Turner, W. D.
McLaughlin, R. E.
Armfield, J. B.
Raymer, D. L.
Thompson, Dorman.
Burke, H.
Bristol, W. A.
Long, Z. V.
Grier, H. P.
Caldwell, L. C.
Nattress, W. E.
Coble, A. L.
Weatherman, R. T.
Van Hox, J. W.
Lewis, J. G.
Lewis, H. E.
Benton, Homer.

LUMBER M'FR'S. AND DEALERS.

Iredell Lumber Co.
Miller, A. A., & Son.
Statesville Lumber Co.

MARBLE WORKS.

Webb, C. B.

MACHINERY DEALERS.

Turner, C. H.
Steel, J. C., & Sons.
Statesville Hardware & Harness Co.
Overcash, W. A.

PAINT AND OIL DEALERS.

White-Reid Hardware Co.
Lazenby-Montgomery Hardware Co.

PAINTERS.

Coley, John.
Moose, W. A.
Johnson, E. S.

PRODUCE DEALERS.

Morrison, J. K., Grocery and Produce Co.
Miller, W. W.
Statesville Grocery Co.

PLUMBERS.

Munday, W. E.
Retchie, C. E.

PIANO AND ORGAN DEALERS.

Leonard, J. S.
Empire Music Co.

PHOTOGRAPHERS.

Simpson, W. J.
Troutman, R. H.

PRINTING OFFICES.

Brady, J. A.
Statesville Printing Co.

REAL ESTATE AGENTS.

Statesville Realty & Investment Co.
Gaither, E. G.
Mills, W. R.
Brawley, R. V.
Wallace, Isidore.

SHINGLE DEALERS.

Morrison, W. E.

TAILORS.

Sloan, Ralph.

UNDERTAKERS AND EMBALMERS.

Nicholson, J. W., & Co.
Critchler, G. C.

VETERINARY SURGEONS.

Bass, R. A.

WALL PAPER DEALERS.

Critchler, G. C.
Johnson, E. S.
J. P. Gilson.

NEWSPAPERS AND EDITORS.

The Sentinel (Weekly)—C. S. Alexander, Editor.
The Landmark (Semi-Weekly)—R. R. Clark, Editor.

MANUFACTURING PLANTS.

Statesville Furniture Co.
Imperial Furniture Mfg. Co.
Kincaid Furniture Co.
Statesville Safe & Table Co. (Furniture.)
Statesville Cotton Mills.
Bloomfield Mfg. Co.
Paola Cotton Mills. (Cotton goods.)
Compress and Pad Co.
Statesville Knitting Co.
Bradford Hosiery Mills. (Hosiery.)
Steele, J. C., & Sons.
Statesville Lumber Co.
North State Veneer Co.
Statesville Flour Mills.

MOORESVILLE.

Population, 1910: 3,400.
No. white polls, 522; No. colored polls, 76; total, 598.
Value real estate, \$917,542; value personal property, \$520,988.
Tax Rate: 50c. on the \$100.

Bonded debt, \$35,000.

TOWN OFFICERS.

Mayor—J. E. Brown.
Chief of Police—Wm. A. Brown.
City Clerk—E. C. Deaton.
Treasurer—E. C. Deaton.
Tax Collector—Wm. A. Brown.
City Attorney—Zeb. V. Turlington.
Postmaster—A. C. Kerley.
R. R. Agent—W. P. Drew, Southern Railway Co.
Express Agent—W. P. Drew.
Telegraph Manager—Robt. Baker, Western Union Tel. Co.
Telephone Manager—J. A. Harrill, Mooresville Tel. Co.

MINISTERS AND CHURCHES.

Baptist—Rev. S. D. Swaim, Pastor.
Lutheran—No pastor.
Methodist—J. E. Thompson, Pastor; E. Myers, Mooresville Circuit.
Presbyterian—(First), W. S. Wilson; (Second), Arthur Barnes, Pastors.
Associate Reformed Presbyterian—R. C. Davidson, Pastor.

SCHOOLS AND ACADEMIES.

Mooresville Graded Schools—E. O. Randolph, Superintendent.
Primary School—Miss Grace A. Rankin.

HOTELS AND BOARDING HOUSES.

Commercial Hotel.
Melchor, Mrs. Lillian.
Miller, Mrs. Maggie.
Templeton, Mrs. Ellen.

BANKS AND BANKERS.

First National Bank—George C. Goodman, President; C. P. McNeely, Cashier.
Merchants & Farmers Bank—E. W. Brawley, President; H. D. Mills, Cashier.

BRICK MANUFACTURERS.

Carpenter, W. P.
Brown, James W.
Troutman, B. A.

BUILDING & LOAN ASSOCIATIONS.

Mooresville.

BUTCHERS AND DEALERS IN CATTLE.

Cornelius, George.
Smith, C. G.
Brown, J. E., & Co.

CARRIAGE DEALERS AND MFR'S.

Johnston, W. C., & Co.
Turner, D. E., & Co.

COTTON AND HOSEYRY MILLS.

Mooresville Cotton Mills.
Dixie Cotton Mills Co.

CONFECTIONERY DEALERS.

Butler, J. W.

CONTRACTORS AND BUILDERS.

Troutman, B. A.
Brown, D. M.
Brown, A. F.
Brown, Jas. W.
Denny, S. S.
Moore, J. L. A.

COAL AND WOOD DEALERS.

Johnston, H. N., & Co.

COTTON GINS.Templeton, Williams & Co.
Lorene Cotton Seed Oil Mills.
Mooreville Gin & Feed Co.**DEPARTMENT STORES.**

Howard, Brawley & Co.

Mills, J. P., Co.

Rankin, W. W., Co.

Culp & McNeely Bros.

DENTISTS.

Frontis, S.

Voils, C. U.

Troutman, Paul W.

DRUGGISTS.

Goodman, George C., & Co.

Miller-White Co.

DOCTORS.

Stevenson, S. W.

Bell, A. E.

Moore, N. G.

Carpenter, F. A.

Gilmore, W. D.

DRY GOODS AND NOTIONS.

Freeze, R. W., & Co.

Carpenter, W. P.

De Graw, J. F.

Harris & McNeely Co.

Culp & McNeely Bros.

POWER AND LIGHT COMPANIES.

Municipal Light & Power Co.

FERTILIZER DEALERS & M'FR'S.

Lorene Cotton Seed Oil Mills.

Brawley, E. W.

Rankin, W. W., Co.

Mills, J. P., Co.

Howard, Brawley & Co.

Harris & McNeely Co.

Carpenter, W. P.

Freeze, R. W., & Co.

Mooreville Gin & Feed Co.

FISH AND OYSTER DEALERS.

Butler, J. W.

Phillips, W. S.

FURNITURE DEALERS.

Nesbit & Pressley.

Furnishing Company.

Mooreville House.

GROCCERS.

Johnston, H. N., & Co.

Neel, W. M., & Co.

Smith, C. G.

Shimpock Bros.

Troutman, B. A.

Stonestreet, F. D.

Moore, W. M.

Holtshouser, M. H.

Freeze & Cronen.

Miller, P. T.

Peeler & Winecoff (Wholesale).

HARDWARE DEALERS.

Johnston, W. C., & Co.

Turner, D. E., & Co.

INSURANCE AGENTS.

Mooreville Loan & Trust Co. (Life and Fire.)

(Goodman, S. M. (Life and Fire.)

Henley, J. C. (Life).)

JEWELERS.

Abernethy, R. M.

Walters, J. H.

LAWYERS.

Turlington, Zeb. V.

Starr, A. L.

LUMBER M'FR'S. AND DEALERS.

Mooreville Furniture Co.

Barger Bros.

Brown, Jas. W.

MARBLE WORKS.

Mooreville Marble Works.

PAINTERS.

Matheson, W. A.

Pressley, S. J.

Gouger, J. F.

PRODUCE DEALERS.

Johnston, H. N., & Co.

Neel, W. M., & Co.

Culp & McNeely Bros.

PHOTOGRAPHERS.

Cooper, W. S.

Ellis.

PRINTING OFFICES.

Miller, R. Ambrose.

REAL ESTATE AGENTS.

Mooreville Loan & Trust Co.

Ozment, M. A.

McKnight, G. L.

South IredeLL Real Estate Agency.

BAKERS.

Baker & Bradley.

NEWSPAPERS AND EDITORS.

Mooreville Enterprise (Weekly)—

H. P. Deaton, Editor.

MANUFACTURING PLANTS.

Lorene Cotton Seed Oil Mills.

Mooreville Cotton Mills.

Eagle Clothing Mfg. Co. (Pants.)

Mooreville Furniture Co. (Furniture.)

Mooreville Gin & Feed Co.

Dixie Cotton Mills.

Mooreville Handle Factory.

Peeler & Winecoff.

UNDERTAKERS.

McNeely, B. M.

JACKSON COUNTY

COUNTY SEAT, WEBSTER.

Population: (Census 1910), 12,998.

Formed in 1851. Named in honor of General Andrew Jackson.

Area: 290 square miles.

Value of real estate, \$1,934,962; value of personal property, \$3,982,832.

Property listed in 1911, by whites, \$2,872,255; by negroes, \$20,606; by Indians, \$93,167.

No. of Schools: For whites, 52; for negroes, 3.
Tax Rate: County purposes, 412-3c, on the \$100; poor, 35c.; roads and bridges, 25c.; special, 13c.

County bonded debt, \$1,600.

Public Roads: No. miles, 250. Worked by taxation and labor.

RAILROAD, TELEGRAPH AND EXPRESS COMPANIES.

Southern Railway, 22.81 miles, assessed value	\$892,329.35
Southern Express Co., assessed value	4,154.25
Western Union Telegraph Co., assessed value	1,699.70
Waynesville Telephone Co., assessed value	460.00
Bryson City Telephone Co., assessed value	500.00
Southern Bell Telephone and Telegraph Co., assessed value.....	429.00

Superior Court Terms: February 19th, May 20th, for civil cases only; October 7th.

COUNTY OFFICERS.

Clerk of the Court—M. D. Cowan, Webster.

Sheriff—Jas. Buchanan, Webster.

Register of Deeds—John Jones, Webster.

Treasurer—Henry Moss, Webster.

Coroner—J. W. Shelton, Cullowhee.

Surveyor—C. Zachary, Cashiers.

Co. Supt. of Schools—Otis Self, Webster.

Supt. of County Home—Erastus Shuler, Webster.

Co. Board of Education—R. L. Madison, (chrm.), Cullowhee; R. L. Gray, Sylva; W. R. Sherrill, Webster.

County Commissioners—H. R. Queen, (chrm.), Argura; W. J. Cogdill, Addie; J. M. Watson, Cullowhee.

County Board of Elections—C. L. McKee, (chrm.), Sylva; J. T. Wilkes, East LaPorte.

JUSTICES OF THE PEACE.

Barkers Creek—W. M. Brown, Barkers; C. B. Sutton, Barkers; T. C. Jones, Barkers.

Caney Fork Township—John C. Brown, Cowarts; Dillard Hooper, Cowarts.

Canada—S. M. Parker, Argura; J. H. Mathews, Argura.

Cullowhee—J. N. Wilson, Cullowhee; B. H. Hooper, Cullowhee; W. L. Henson, Cullowhee.

Dillsboro—R. H. Jarrett, Dillsboro; M. L. Hall, Dillsboro; M. J. Jarrett, Dillsboro.

Greens Creek—A. C. Cagle, Greens Creek; R. W. Green, Greens Creek; J. C. Reed, Greens Creek.

Hamburgh—T. C. Dills, Hamburgh; C. G. Wilson, Hamburgh; Elbert Watson, Hamburgh.

Mountain—J. M. Leopard, Erastus; M. L. Coggins, Erastus.

Qualla—W. B. Sherrill, Whittier; S. J. Beck, Whittier; J. H. Bradley, Whittier.

Sylva—R. W. Fisher, Sylva; John Keener, Sylva; J. R. Love, Sylva.

Scotts Creek—J. P. Calhoun, Addie; J. S. Hoyle, Addie; F. F. C. Woodward, Balsam.

Savannah—S. T. Bryson, Gay; R. D. Cowan, Gay.

Webster—A. W. Davis, Webster; J. J. Wild, Webster.

River—P. N. Price, Tuckasegee.

MINISTERS NOT IN TOWNS.

Hooper, L. W., Tuckasegee.

Queen, A. C., Wolf Mountain.

Sitton, J. D., Cullowhee.

Bryson, A. C., Balsam.

Cook, Rev. Mr., Addie.

SCHOOLS AND ACADEMIES.

Cullowhee Normal and Industrial School—R. L. Madison, Principal, Cullowhee.

Webster High School—Tew Shipman, Principal, Webster.

Sylva Collegiate Institute—Prof. Hearst, Principal, Sylva.

FLOUR, CORN AND FEED MILLS.

Harris Milling Co., Dillsboro.

Allen, W. L., Beta.

SAW MILLS.

Mason, C. C., Dillsboro.

Hooper, Lee, Cullowhee.

Calhoun, J. S., Addie.

Rogers, J. S., Whittier.

Wild, F. J., Webster.

McGuire, George, Morton.

MERCHANTS NOT IN TOWNS.

Bryson, H. H., Argura.

Call, G. M., Cashiers.

Fowler, W. M., Glenville.

Holden, Frank, Glenville.

Peck, B. M., Glenville.

Coggins, M. L., Erastus.

Wike & Smith, Cullowhee.

Rigdon, J. M., Tuckasegee.

Coward, William, Cowarts.

Norton & Wild, Webster.

Zachary & Bryson, Cullowhee.

Cagle, John, Greens Creek.

Wike, W. D., & Co., Greens Creek.

Jones, A. D., Barkers Creek.

Brown, W. M., Wilmot.

Watts, A. B., Wilmot.

Monteith, G. W., Wilmot.

McCall, George R., Cashiers.

Holden, Miles, Fall Cliff.

Shelton, Wm., Speedwell.

PUBLIC SCHOOL TEACHERS.

Gibbs, Prof. J. U., Whittier.

Wallace, Mrs. Lena, Whittier.

Dillard, Odell S., Whittier.

Varner, Miss Bessie, Whittier.

Matney, Miss Lillian. Whittier.
 Hunter, M. L., Wilmot.
 Alley, F. Morris, Whittier.
 Higdon, A. W., Barker's Creek.
 Miller, Miss Mamie, Barker's Creek.
 Norton, Miss Essie T., Dillsboro.
 Wright, Prof. E. N., Dillsboro.
 Dills, Miss Gertrude, Dillsboro.
 Dills, Miss Beulah, Dillsboro.
 Proctor, Prof. R. S., Sylva.
 Stillwell, Miss Lillian, Sylva.
 Henson, Miss Bertha M., Sylva.
 Moore, Miss Maggie, Sylva.
 Long, Wiley, Beta.
 Henson, Miss Bertie, Beta.
 Frizzell, Miss Nannie, Beta.
 Bird, W. E., Addie.
 Fisher, Ben F., Addie.
 Henson, Miss Lela, Willets.
 Phillips, S. Jerome, Willets.
 Dillard, W. G., Willets.
 Bryson, Mrs. Sarah, Balsam.
 Runion, Mrs. Cumie, Balsam.
 Stillwell, Prof. E. H., Cullowhee.
 Coward, Miss Florence, Cullowhee.
 Zachary, Miss Kittie, Cullowhee.
 Bishop, Miss Emeline, Cullowhee.
 Oxner, Miss Annie, Cullowhee.
 Presley, Miss Ella, Speedwell.
 Ashe, Miss Hicks, Speedwell.
 Painter, B. O., Cullowhee.
 Tilley, L. V., Speedwell.
 Norton, Miss Lela, Fall Cliff.
 Shipman, Prof. T. Few, Webster.
 Bradshaw, Miss Madge, Webster.
 Marsh, Miss Cullie, Webster.
 Higdon, C. W., Green's Creek.
 Owen, Miss Della, Green's Creek.
 Bumgarner, Miss Effie, Green's
 Creek.
 Ashe, Miss Lula, Green's Creek.
 Dillard, A. C., Gay.
 Crisp, Miss Etta, Gay.
 Long, Miss Demeris, Deets.
 Hooper, Miss Florence, East La
 Porte.
 Middleton, Wood, East La Porte.
 Davis, O. T., East La Porte.
 Norton, Miss Olive, Cowarts.
 Keller, Miss Daisy, Rich Mountain.
 Hooper, Aaron, Cowarts.
 Wood, J. O., Cowarts.
 Moore, Miss Dessie, Cowarts.
 Brown, Mrs. W. W., Tuckaseegee.
 Smith, Miss, Ida, Tuckaseegee.
 Hooper, M. D., Tuckaseegee.
 Middleton, T. Ferry, Tuckaseegee.
 Rogers, W. Troy, Argura.
 Cook, Frank, Rich Mountain.
 Queeg, Andrew, Wolf Mountain.
 Rigdon, Miss Mattie, Wolf Moun-
 tain.
 Ammons, John T., Glenville.
 Buchanan, B. F., Glenville.
 Norton, Miss Lessie, Glenville.
 Zachary, Miss Ola Tela, Norton.
 Zachary, Miss Lucy, Ocala.
 Parker, A. D., Cashiers.
 Picklesimer, Miss Bessie, Grim-
 shawes.

Dillard, Miss Beulah, Kilgore.
 Miller, R. Roy, Bessie.
 Bumgarner, Miss Nettie, Erastus.

WEBSTER.

Value real estate and personal
 property, \$207,082.

Postmaster—G. W. Sutton.

MINISTERS AND CHURCHES.

Methodist—D. R. Proffit, Pastor.

Baptist—I. T. McAfee, Pastor.

SCHOOLS AND ACADEMIES.

Webster Graded School—F. Ship-
 man, Principal.

BANKS AND BANKERS.

Tuckaseegee Bank—J. J. Hooker,

President; J. B. Davis, Cashier.

DOCTORS.

Self, William.

DRUGGISTS.

Webster Drug Store.

LAWYERS.

Moore, Walter E., & Son.

Ally, Felix E., & Buchanan.

Sutton, G. W.

Sherrill, W. R.

Hooker, J. J.

Wilke, C. B., East La Porte.

Cowen, C. C.

GENERAL MERCHANDISE.

Boyles, J. L.

Coward, O. B.

HOTELS AND BOARDING HOUSES.

Coward, Mrs. N.

Rhinehardt, J. W.

LIVERY STABLES.

J. W. Rhinehart.

MANUFACTURING PLANTS.

Consolidated Nickel Co.

Cullowhee Copper Co., Cullowhee.

Harris Clay Co., Harris.

SYLVA.

Incorporated in 1899.

Population, 1910: White, 400; color-
 ed, 100; total, 500.

Value real estate, \$129,420; value
 personal property, \$204,903.

Tax Rate: 35c. on the \$100.

TOWN OFFICERS.

Mayor—A. S. Nichols.

Postmaster—Mrs. Sadie J. Long.

Chief of Police—H. Steine.

R. R. Agent—C. E. Puett, Southern
 Railway Co.

Manager Telegraph—John Morris,
 Western Union Telegraph Co.

MINISTERS AND CHURCHES.

First Methodist Church, South—
 W. O. Davis, Pastor.

First Baptist—Vacant.

St. John's Episcopal—Vacant.

SCHOOLS AND ACADEMIES.

Baptist Collegiate Institute.

Sylva Graded School—Prof. Proctor,
 Principal.

BANKS AND BANKERS.

Jackson County Bank—Charles J.
 Harris, President; M. Buchanan,
 Cashier.

DOCTORS.

Hooper, Delos D.
Nichols, Asbury S.
Nichols, A. A.

DRUGGISTS.

Buchanan, A. Theodore
Hooper, D. D.

MARBLE DEALERS.

Stein, H.

GENERAL MERCHANDISE.

Sylva Cash Store.
Sylva Supply Co.
Fowler, W. M.
Cathey, B. H., & Son.
Rheinhardt & Powell,
Keener, G. U.

HOTELS AND BOARDING HOUSES.

Commercial Hotel.

NEWSPAPERS AND EDITORS.

Jackson County Journal (Weekly)—
C. T. Stranham, Editor.

LAWYERS.

Buchanan, C. C.

LIVERY STABLES.

Sylva Livery and Feed Co.

MANUFACTURING PLANTS.

Sylva Lumber & Manufacturing Co.
Harris Rees Tanning Co.
Dunn, Buchanan Lumber Co.
Dills & Bryson Mfg. Co. (Shirts.)

DILLSBORO.

Incorporated in 1884.
Population, 1910: White, 275; colored, 25; total, 300.
Value real estate, \$75,000; value personal property, \$39,000.

TOWN OFFICERS.

Mayor—N. Y. Jarrett.
Postmaster—Mrs. S. C. Jarrett.
Chief of Police—C. C. Mason.
R. R. Agent—P. W. Kincaid, Southern Railway.

Manager Telegraph—P. W. Kincaid, Western Union Telegraph Co.

MINISTERS AND CHURCHES.

M. E. Church, South—W. O. Davis, Pastor.

Baptist—P. T. McAfee, Pastor.

Presbyterian—R. P. Smith, Pastor.

SCHOOLS AND ACADEMIES.

Dillsboro Graded School.

DOCTORS.

Candler, C. Z.

Candler, J. M.

LAWYERS.

Hooker, J. J.

DRUGGISTS.

Dillsboro Pharmacy.

GENERAL MERCHANDISE.

Buchanan & Leatherwood.
Bryson, Holmes.
Dillsboro Supply Co.
Jarrett, J. P., & Sons.
Allison, C. B. (Groceries).
Cunningham, W. C.

HOTELS AND BOARDING HOUSES.

Jarrett Springs Hotel.

Haywood House.

LIVERY STABLES.

Musser, Dock.

MANUFACTURING PLANTS.

Blue Ridge Locust Pin Co. (Pin Factory.)
Mason, J. J. (Lumber manufacturing).
Harris Milling Co. (Flour Mill.)

JOHNSTON COUNTY

COUNTY SEAT, SMITHFIELD.

Population: (Census 1910), 41,401.

Formed in 1746. Named in honor of Gabriel Johnston, Colonial Governor.

Area: 740 square miles.

Value of real estate and personal property, \$10,784,754.

Property listed in 1911, by whites, \$10,268,992; by negroes, \$515,762.

No. of Schools: For whites, 100; for negroes, 35.

Tax Rate: County purposes, 20c. on the \$100.

Public Roads: No. miles, 750. Six townships worked by special tax; ten townships under Old State Law.

RAILROAD, TELEGRAPH AND EXPRESS COMPANIES.

Selma Telephone Co., assessed value.....	600.00
Cardenas Telephone Co., assessed value	74.00
North Carolina Railroad, 26.24 miles, assessed value	1,823,609.78
Carolina Telephone and Telegraph Co., assessed value.....	7,693.00
Southern Railway—Rolling Stock, assessed value	14,307.00
Atlantic Coast Line Railroad, 43.62 miles, assessed value.....	1,485,175.60
Benson Telephone Co., assessed value	1,342.00
Pullman Co., assessed value.....	11,461.52
Southern Bell Telephone and Telegraph Co., assessed value..	8,673.00
American Telephone and Telegraph Co., assessed value.....	9,632.20
Southern Express Co., assessed value	11,149.65
Western Union Telegraph Co., assessed value	17,900.58
Postal Telegraph-Cable Co., assessed value	507.00

W. M. SANDERS, Smithfield, N. C.

GENERAL MERCHANT.

COW PEAS OF ALL VARIETIES. SIMPKINS' AND OTHER VARIETIES OF COTTON SEED. Beef Cattle. High-class Mules and Horses.

Clayton Telephone Co., assessed value... 3,157.00
 Norfolk Southern Railroad, 36 miles, assessed value 4,694.80
Superior Court Terms: March 4th; May 13th (civil cases); September 9th; December 9th.

COUNTY OFFICERS.

Clerk of the Court—W. S. Stevens, Smithfield.

Sheriff—R. M. Nowell, Selma.

Register of Deeds—S. T. Honeycutt, Smithfield.

Treasurer—W. L. Stancell, Smithfield.
Coroner—J. H. Kirkman, Smithfield.

Surveyor—T. R. Fulghum, Selma.
Co. Supt. of Health—Dr. A. H. Rose, Smithfield.

Co. Supt. of Schools—L. T. Royall, Smithfield.

Supt. of County Home—Israel Stephenson, Smithfield, R. F. D. No. 1.

Co. Board of Education—J. J. Rose, (chairman), Beasley, R. F. D. No. 2; W. G. Wilson, Wilsons Mills; George F. Woodard, Princeton

County Commissioners — D. B. Oliver, (chrm.), Pine Level; Ed S. Coats, Willow Springs, R. F. D.; John W. Wood, Benson, R. F. D. No. 2; J. C. Keen, Four Oaks; W. T. Parker, Selma, R. F. D. No. 2.

County Board of Elections—Geo. D. Vick, Selma; E. S. Abell, Smithfield; Daniel Boykin, Benson.

JUSTICES OF THE PEACE.

Clayton Township—M. G. Gully, Clayton; John F. Sanders, Clayton, R. F. D.; N. R. Pool, Clayton, R. F. D.; G. A. Smith, Wilsons Mills, R. F. D. No. 3.

Cleveland—F. T. Booker, Clayton, R. F. D. No. 11; J. E. Jones, Clayton, R. F. D. No. 1; J. J. Lee, Garner, R. F. D. No. 1; W. G. Wrenn, McCullers, R. F. D. No. 1; E. S. Coats, Willow Springs, R. F. D.

Pleasant Grove—John L. Johnson, Benson, R. F. D.; H. L. Dupree, D. A. Stephenson, Benson, R. F. D. No. 4.

Elevation—J. H. Smith, Smithfield, R. F. D. No. 1; Josephus Johnson, Benson, R. F. D. No. 1; J. A. Turlington, Benson, R. F. D. No. 1; L. E. Barber, W. E. Thornton, W. E. Dupree, Benson, R. F. D.; D. D. Medlin, Benson, R. F. D.; J. S. Johnson, Benson, R. F. D.

Banner—A. E. Surles, Benson, R. F. D.; E. F. Moore, Benson; G. W. Godwin, Benson; A. B. Wood, Jr., Benson.

Meadow—Parlie Hudson, Benson, R. F. D. No. 2; T. L. Hudson, Benson; D. L. Peacock, Benson.

Bentonville—T. H. Atkinson, Beasley; W. H. Upchurch, Beasley; W. N. Rose, Beasley.

Ingrams—G. H. Temple, Four Oaks;

J. M. Sanders, Four Oaks; J. E. Johnson, Four Oaks.

Smithfield—Z. L. Lemay, Smithfield; W. J. Alford, Smithfield, R. F. D. No. 1; C. P. Hill, Smithfield, R. F. D. No. 2; J. W. Stephenson, Smithfield.

Boon Hill—W. D. Phillips, Princeton; C. C. Lynch, Smithfield, R. F. D.; Geo. F. Woodard, Princeton; J. T. Massey, Princeton; N. G. Wiggs, Princeton; Troy Thompson, Princeton; C. H. Holt, Princeton; D. T. Creech, Smithfield, R. F. D.

Beulah—J. S. Starling, Micro; N. R. Pike, Bagley; R. D. Ballance, Kenly; Walter Batten, Kenly; W. G. Pittman, Kenly; B. E. Ward, Kenly.

O'Neal—L. H. Boykin, Selma, R. F. D.; S. G. High, Selma, R. F. D.; Lloyd Narron, Selma, R. F. D.; Haywood Price, Selma, R. F. D.; John C. Hood, Selma, R. F. D.; J. L. Jones, Selma, R. F. D.

Wilders—R. H. Richardson, Archer; Henry S. Wall, Archer; V. R. Turley, Archer; H. V. Andrews, Archer; W. D. Eason, Archer.

Wilsons Mills—J. M. Vinson, Wilsons Mills; J. T. McLeod, Wilsons Mills.

Selma—Charles F. Kirby, Selma; R. E. Richardson, Selma; F. M. Hood, Selma; E. W. Vick, Selma.

Pine Level—W. F. Gerald, Pine Level; T. O. Borden, Pine Level; Isaac Ingram, Pine Level; Beverly Strickland, Pine Level.

PHYSICIANS NOT IN TOWNS.

McLemore, G. T., Clayton, R. F. D. No. 1.

MERCHANTS NOT IN TOWNS.

Smith, J. W., Clayton, R. F. D. No. 1.

Smith & Ellington, Clayton, R. F. D. No. 1.

Green, J. W., Garner, R. F. D. No. 1.

Smith, G. A., Wilsons Mills, R. F. D. No. 3.

Smith, S. V., Wilsons Mills, R. F. D. No. 3.

Lassiter, R. I., Four Oaks, R. F. D. No. 4.

High Bros., Selma, R. F. D. No. 2.
 Narron, Newsome, Kenly, R. F. D. No. 2.

Talton, J. R., Selma, R. F. D. No. 2.
 Eason, Wm., Smithfield, R. F. D. No. 2.

Potter, Sam, Smithfield, R. F. D. No. 2.

Wilson, Geo. S., Smithfield, R. F. D. No. 2.

W. M. SANDERS, Smithfield, N. C.

GENERAL MERCHANT.

COW PEAS OF ALL VARIETIES, SIMPKINS' AND OTHER VARIETIES OF COTTON SEED. Beef Cattle. High-class Mules and Horses.

COTTON GINS.

- Barham, J. H., Archer.
 Barnes, J. W., Archer.
 Jeffreys & Murphrey, Selma.
 Lee, P. H., Archer, R. F. D. No. 1.
 Bagley, D. H., Bagley.
 Hales Bros., Kenly, R. F. D. No. 2.
 Byrd, G. R., Benson, R. F. D.
 Boykin, J. B., Kenly, R. F. D.
 Johnson, A. C., Benson, R. F. D.
 No. 1.
 McLamb, S. W., Benson.
 Williamson, B. P., Raleigh.
 Brady, H. B., Garner, R. F. D.
 Tart & Adams, Benson, R. F. D.
 Tart, J. C., Benson, R. F. D.
 Johnson, C. T., Benson.
 Barber, W. L., Benson, R. F. D.
 No. 3.
 Mitchell, W. G., Princeton.
 Wood, John W., Benson, R. F. D.
 No. 2.
 Ledbetter, J. R., Princeton.
 Barbour, J. G., & Sons, Clayton.
 Ogburn, L. T., Willow Springs, R. F. D.
 Barnes, N. B., Clayton.
 Stephenson, J. W., Smithfield.
 Cower, R. H., Clayton.
 Myatt, J. W., Clayton, R. F. D.
 No. 1.
 Thurston, D. J., Clayton.
 Vinson, J. A., Clayton.
 O'Neal, Oscar, Selma, R. F. D. No. 1.
 Corbett & Hicks, Selma, R. F. D.
 No. 1.
 Gulley, E. R., Clayton, R. F. D.
 Creech Bros., Selma, R. F. D.
 The Adams Co., Four Oaks.
 Parker & Parker, Four Oaks.
 Beasley, J. K., Benson, R. F. D.
 No. 2.
 Strickland, Robert, Four Oaks, R. F. D. No. 1.
 Lee, J. J., Garner, R. F. D.
 Lemay, T. W., Raleigh, R. F. D.
 Penny, Ransom, Garner, R. F. D.
 Rand & Lawrence, Smithfield.
 Narrow Bros., Selma, R. F. D. No. 2.
 Stephenson, A. A., Benson, R. F. D.
 Edgerton, G. G., & Son, Kenly.
 Horne, Ashley, & Son, Clayton.
 Wrenn, J. T., & Co., McCullers, R. F. D.
 Parker & Hobby, Benson, R. F. D.
 Tart, A. D., Benson, R. F. D.
 Sanders, C. L., & Bro., Smithfield, R. F. D. No. 1.
 Stewart, C. S. & W. W., Four Oaks, R. F. D. No. 1.
 Creech, D. T., Pine Level.
 Creech, W. S., Pine Level.
 Coats, D. M., Smithfield, R. F. D.
 No. 2.
 Parker, Jesse, Pine Level.
 Oliver, W. B., & Son, Pine Level.
 Sanders, Wm. M., Smithfield.
 Uzzle, L. F., & Bros., Wilson Mills.
 Smith, G. A., Wilson Mills, R. F. D. No. 1.
 Farning & Mercer Co., Clayton, R. F. D. No. 1.
 Flowers & Williams, Beasley, R. F. D.
 Holt, E. J., Smithfield.
 Wood, Moore, & Sons, Benson, R. F. D. No. 2.
 Wood, J. W., Benson.
 Narron, Wiley, & Son, Kenly, R. F. D. No. 2.
 Pittman Bros., Micro.
 Creech, C., Selma.
 Poole, George T., Smithfield, R. F. D.
 Jordan & Williamson, Wilson Mills, R. F. D.
 Mial, A. T., Raleigh.
 Creech, R. A., Benson, R. F. D.
 Hardee, J. C., Benson, R. F. D.
 McLamb, J. R., Four Oaks, R. F. D.
 Tomlinson, W. D., Smithfield, R. F. D.
 Yelvington, John W., Clayton, R. F. D.
 Jones, I. W., Powhatan.
 Gardner Bros., Pine Level.
 Baker, J. W., Princeton.
 Barbour, J. G., & Sons, Clayton.
 Johnson, W. T. & I. H., Garner, R. F. D. No. 1.
 Richardson, Wm., Selma.
 Worley, G. B., Princeton, R. F. D. No. 3.
 McCullers, E. B., Clayton.
 Wilson, C. M. & W. G., Wilson Mills.
 Southern Cotton Oil Mill, Selma.
 Lunsford Milling Co., Selma, R. F. D.
 Moody, W. D., Wendell.
 Avera, W. D., Smithfield, R. F. D. No. 1.
 Tyner & Horne, Clayton.
 Jones, Burk R., Wilson Mills, R. F. D.
 Lassiter, W. A., Wilson Mills, R. F. D. No. 3.
 Smithfield Gin Co., Smithfield.
 Tomlinson, J. H. B., Smithfield, R. F. D. No. 1.
 Flowers, W. H., Four Oaks.
 Lassiter, R. I., Four Oaks, R. F. D.
 George, P. T., Four Oaks, R. F. D. No. 1.
 Earp, G. C., Selma, R. F. D. No. 1.
 Ward & Watkins, Kenly.
 Ellis, C. P., Clayton.
 Pearce, Luther, Princeton.
 Barbour, J. G., & Son, Clayton.
 Eason, J. D., Clayton, R. F. D.
 Hocutt & Price, Wakefield.
 Morgan & Hargrove, Benson, R. F. D.
 Horne, Edgerton & Holly, Clayton, R. F. D.
 Ashley, Wallace, Four Oaks, R. F. D.

W. M. SANDERS, Smithfield, N. C.

GENERAL MERCHANT.

COV PEAS OF ALL VARIETIES. SIMPKINS' AND OTHER VARIETIES
 OF COTTON SEED. Beef Cattle. High-class Mules and Horses.

Creech, John W., Selma, R. F. D. No. 1.	Stevens, Miss Estelle, Beasley, R. F. D. No. 1.
Creech, L. D., Clayton.	Langston, J. H., Beasley, R. F. D. No. 2.
Johnson, J., Ruffin, Middlesex.	Lassiter, Miss Annie, Beasley, R. F. D. No. 2.
Rains, Gray, Selma, R. F. D. No. 1.	Strickland, C. B., Four Oaks, R. F. D. No. 1.
PUBLIC SCHOOL TEACHERS.	Hall, John, Benson.
Helme, Miss Mollie, Smithfield.	Langston, Osburn, Four Oaks, R. F. D. No. 3.
Beasley, H. M., Beasley.	Parker, Miss Johnnie, Four Oaks, R. F. D. No. 2.
Penny, Miss Elsie, Garner, R. F. D.	Richardson, Miss Nellie, Selma.
Clifton, Carson, Benson, R. F. D. No. 1.	Johnson, Miss Mina, Clayton, R. F. D. No. 1.
Coats, Miss Vessie, Smithfield.	Fitzgerald, A. J., Princeton.
Tomlinson, Miss Emma, Clayton, R. F. D. No. 1.	Stucky, J. H., Princeton.
Strickland, N. B., Smithfield, R. F. D. No. 1.	Dees, Miss Lela, Princeton.
Young, Miss Lillian, Benson, R. F. D. No. 4.	Hocutt, Mrs. I. W., Wakefield, R. F. D. No. 1.
Hardee, Miss Maggie, Benson, R. F. D. No. 3.	Baughtry, Miss Mittye, Smithfield, R. F. D. No. 2.
Johnson, J. R., Benson, R. F. D. No. 1.	Gray, Miss Fannie, Lenoir.
Gilbert, Miss Prilla, Benson.	Jones, J. A. T., McCullers, R. F. D.
Barbour, Alonzo, Benson, R. F. D. No. 1.	Eldridge, Miss Bertha, Beasley, R. F. D. No. 2.
Wheeler, Miss Etta, Benson, R. F. D. No. 1.	Oliver, Miss Sallie, Princeton, R. F. D.
Rose, Miss Lessie, Beasley, R. F. D. No. 2.	Woodard, John R., Princeton.
Tyner, Miss Lena, Benson, R. F. D. No. 1.	Hassell, B. F., Selma.
Jernigan, Herman, Benson.	Wall, Miss Ava, Clayton.
Bizzell, D. M., Smithfield, R. F. D. No. 2.	Stancil, A. C., Selma, R. F. D. No. 1.
Woodard, Miss Laura, Princeton, R. F. D.	Powell, Miss Lila, Garner, R. F. D.
Brady, S. R., Princeton, R. F. D.	Rollings, S. G., Kenly.
Pearce, E. F., Princeton, R. F. D.	Edgerton, Miss Rena, Kenly.
Strachan, Mrs. M. R., Princeton.	McDonald, Miss Mary, Kenly.
Jinnett, Miss Isabella, Beasley, R. F. D.	Matthews, Miss Emma, Kenly.
Toler, Mrs. Luna, Beasley, R. F. D. No. 1.	Holland, Mrs. R. H., Kenly.
Cook, Miss Mary M., Potecasi.	Thomas, M. D., Clayton.
Richardson, Miss Fannie, Selma.	Wellons, Miss Melissa, Princeton.
Wheeler, George H., Benson.	Edgerton, Miss Cora, Selma, R. F. D.
Woodall, F. L., Benson, R. F. D.	West, Miss Mary A., Selma, R. F. D. No. 1.
Phillips, Arthur, Four Oaks, R. F. D. No. 3.	Edgerton, Miss Leone, Kenly.
Altman, C. M., Beasley, R. F. D. No. 2.	Jones, Miss Bertie, Clayton, R. F. D.
Barefoot, Junius, Beasley, R. F. D. No. 2.	Bailey, Miss Katie, Selma, R. F. D. No. 2.
Godwin, Julian, Benson, R. F. D. No. 1.	Rayford, Miss Lizzie, Princeton, R. F. D.
Eldridge, Miss Ellen, Smithfield.	Pender, Miss Rosa Leigh, Selma, R. F. D. No. 4.
Massengill, Jasper, Benson, R. F. D. No. 2.	Pace, Miss Matoka, Wakefield, R. F. D. No. 1.
Dunn, Miss Mary L., Beasley, R. F. D.	Jernigan, J. A., Dunn.
Rose, H. V., Beasley, R. F. D. No. 2.	Higgins, R. H., Smithfield, R. F. D. No. 1.
West, Miss Bessie, Dunn, R. F. D. No. 2.	Johnston Mrs. Lillie, Wilsons Mills
Hudson, Parlia, Beasley, R. F. D. No. 2.	Batten, J. A., Wilsons Mills, R. F. D. No. 3.
Kornegay, P. J., Princeton, R. F. D.	Whitley, George, Clayton.
Grantham, Miss Ethel, Princeton, R. F. D. No. 4.	Lee, Miss Ruth, Benson, R. F. D. No. 4.
	Blalock, J. A., Four Oaks.
	Pearce, W. C., Selma.
	Rose, Robert A., Beasley, R. F. D. No. 2.
	Massengill, Walter, Benson.

W. M. SANDERS, Smithfield, N. C.

GENERAL MERCHANT.

COW PEAS OF ALL VARIETIES. SIMPKINS' AND OTHER VARIETIES OF COTTON SEED. Beef Cattle. High-class Mules and Horses.

- Adams, J. M., Four Oaks.
 Raynor, Ira B., Benson.
 Tart, Miss Carrie, Benson.
 Sanders, Miss Norma, Four Oaks.
 Jeffreys, Miss Verona, Archer.
 Burlington, Miss Mary, Benson.
 Morgan, Miss Varina, Benson.
 Wellons, Miss Eva, Selma.
 Barbour, Miss Malonia, Four Oaks,
 R. F. D. No. 2.
 Strickland, Walter, Four Oaks.
 Wellons, Miss Veleria, Selma.
 Lewellyn, Miss Bessie, Wilsons
 Mills.
 Ward, Miss Winnie, Seven Springs.
 Fitzgerald, Miss Stella, Micro.
 Bailey, Miss Debbie, Selma.
 Wood, Miss Hattie, Dunn, R. F. D.
 No. 2.
 Ward, Mrs. Gertrude, Princeton.
 Stucky, J. L., Princeton, R. F. D.
 No. 3.
 Johnson, Miss Floy, Four Oaks.
 Hudson, T. L., Beasley, R. F. D.
 No. 2.
 Vermont, Adolphus, Smithfield.
 Coats, Miss Bessie, Smithfield.
 Hudson, Miss Mattie, Smithfield.
 Hassell, Miss Edith, Smithfield.
 Lunceford, Miss Nellie, Smithfield.
 Higgins, Miss Lillie, Smithfield.
 Goodrich, Arthur, Benson.
 Bagley, Miss Beatrice, Selma, R. F.
 D. No. 3.
 Canaday, Miss Julia, Benson.
 Richardson, Miss Nellie, Selma.
 Canaday, Miss Emily, Benson.
 Etheridge, Miss Ida, Princeton.
 Vinson, Miss Lossie, Wilson's Mills.
 Harrelson, Miss Pantha, McCullers,
 R. F. D. No. 1.
 Tolar, Mrs. Luna, Benson.
 Jones, Miss Ruth, Benson.
 Gordon, Miss Nan, Benson.
 Caniday, Miss Emily, Benson.
 Cullbreth, Miss Lucy, Smithfield.
 Edgerton, Miss Cora, Kenly.
 Eason, J. D., Wilsons Mills.
 Gray, Miss Fann'e, Wilsons Mills.
 Lewellyn, Miss Bessie, Wilsons
 Mills.
 Massingill, Miss Florence, Benson.
 Wellons, Miss Valissa, Selma, R.
 F. D.
 Johnson, J. R., Four Oaks.
 West, Miss Mary, Benson.
 Hall, J. F., Benson.
 Barbour, Miss Malonie, Benson.
 Kornegay, P. J., Princeton.
 Wheeler, Miss Etta, Benson.
 Wheeler, George, Benson.
 Stucky, J. H., Princeton.
 Gulley, Miss Ione, Clayton.
 Hudson, Miss Mattie, Smithfield.
 Hassell, Miss Edith, Smithfield.
 Tomlinson, Miss Emma, Smithfield.
 Coats, Miss Bessie, Smithfield.
 Mann, Prof., Smithfield.
 Vermont, Prof., Smithfield.
 Midgett, Miss, Smithfield.
- Thomas, Miss Susie, Clayton.
 Nunn, Miss Nat'lia, Clayton.
 Whitley, George, Clayton.
 Hail, Miss Willie P., Clayton.
 Weeks, Miss Mary, Four Oaks.
 Teague, J. U., Princeton.
 Clifton, Carson, Smithfield.
 Oliver, Miss Sallie, Princeton.
 Rose, Miss Fannie, Benson.
 Creech, Miss Nella, Benson.
 Peedin, Miss Etta, Princeton.
 Dew, Miss Myra, Bailey.
 Sanders, Miss Alice, Smithfield.
 Bagley, Miss Debbie, Smithfield.
 Massingill, W. H., Benson.
 Smith, Miss Lillie, Coats.
 Edwards, Miss Hortense, Princeton.
 Edwards, Miss Patsy, Princeton.
 Godwin, Julian, Benson.
 Goodrich, Miss Beatrice, Benson.
 Goodrich, Arthur, Clayton.
 Elridge, Miss Bertha, Beasley.
 Britt, Arthur, Beasley.
 Pierce, E. F., Princeton.
 Edgerton, Miss Annie, Kenly, R.
 F. D. No. 1.
 Stancill, Miss Anna, Selma.
 Justice, Miss Mary, Four Oaks.
 Johnson, Miss Nina, Clayton.
 Richardson, Miss Nellie, Selma.
 Broadwell, J. H., Selma.
 Helm, Miss Mollie, Smithfield.
 Barbour, Robert, Benson.
 Tart, Miss Corie, Benson.
 Jeffreys, Miss Verona, Archer.
 Morgan, Miss Varina, Benson.
 Blaylock, J. A., Four Oaks.
 Wright, Miss Bessie, Princeton.
 Etherage, Miss Ida, Kenly.
 Elridge, Miss Ellen, Princeton.
 Tomlinson, Miss Mable, Smithfield.
 Sanders, Miss Norma, Four Oaks.
 Fitzgerald, A. J., Pine Level.
 Strachan, Mrs. M. R., Princeton.
 Duncan, Mrs. Paul, Princeton.
 Johnson, Miss Floy, Smithfield.
 Lassiter, Miss Annie, Beasley.
 Brady, S. R., Princeton.
 Upchurch, C. S., Four Oaks.
 Howell, Miss Mamie, Selma, R.
 F. D.
 Batten, J. A., Wilsons Mills.
 Johnson, Mrs. Lillie, Wilsons Mills.
 McLamo, Miss Lessie, Benson.
 Bizzell, D. M., Smithfield.
 Pace, Miss Matoka, Benson.
 Jones, J. A., McCullers.
 Young, Miss Lillie, Benson.
 Woodall, F. L., Clayton, R. F. D.
 No. 3.
 Lee, Miss Ruth, Benson, R. F. D.
 Wall, Miss Ava, Clayton.
 Rose, H. V., Beasley.
 Yelverton, Mrs. Bertha, Kenly.
 Adams, J. M., Four Oaks.
 Miller, B. F., Dunn.
 Holland, Mrs. R. H., Kenly.
 Wood, D. M., Garner.
 Jernigan, Ernest, Benson.

W. M. SANDERS, Smithfield, N. C.

GENERAL MERCHANT.

COW PEAS OF ALL VARIETIES. SIMPKINS' AND OTHER VARIETIES
 OF COTTON SEED. Beef Cattle. High-class Mules and Horses.

Adams, Lewis, Selma.
 Elridge, Miss Emma, Beasley.
 Grantham, Miss Emma, Newton
 Grove.

Gardner, Miss Mary, Pine Level.
 Phillips, A. H., Four Oaks.
 Etherage, Miss Julia, Kely.
 Edwards, Miss Fannie, Rocky
 Mount.

Jones, Miss Bertie, Clayton.
 Stevens, Miss Stella, Beasley.
 Rose, Z. H., Benson.
 Rose, J. T., Benson.
 O'Neal, J. D., Selma.
 Cook, Miss Mary, Benson.
 Turlington, Miss Mary, Benson.
 Lunceford, Miss Nellie, Smithfield.
 Rose, Miss Lessie, Beasley.
 Barefield, Edgar, Benson.
 Morris, Miss Katielet, Clayton.
 Smith, Miss Alma, Clayton.
 Williams, Miss Sallie, Four Oaks.
 Hudson, P. H., Beasley.
 Adams, Hugh, Four Oaks.
 Phillips, Arthur, Four Oaks.
 McClamb, Joseph, Benson.
 Welloms, Miss Mary, Smithfield.
 Higgins, R. H., Beasley.

SMITHFIELD.

Incorporated in 1777.
 Population in 1910 (estimated)
 2,300.

Number white polls, 150; colored,
 73.

Value real estate, \$431,849; value
 personal property, \$376,291.

Tax Rate: \$1 on the \$100. Bonded
 debt, \$5,000.

TOWN OFFICERS.

Mayor—J. A. Welloms.
 Chief of Police—J. T. Barham.
 City Clerk—H. L. Skinner.
 Treasurer—T. R. Hood.
 Tax Collector—Ed. Sanders.
 Standard-Keeper—J. H. Kirkman.
 Co. Supt. of Health—A. H. Rose.
 Postmaster—J. C. Stancell.
 R. R. Agent—J. A. Campbell, Atlan-
 tic Coast Line.

Express Agent—J. A. Campbell.
 Telegraph Manager—Claud Martin,
 Western Union.

Telephone Manager—H. P. Hill.
 Carolina Tel. and Tel. Co.

MINISTERS AND CHURCHES.

Methodist—A. S. Barnes, Pastor.
 Episcopal—S. M. Hauff, Duke.
 Baptist—T. H. King, Pastor.
 Presbyterian—T. H. Spence, Smith-
 field.

Primitive Baptist—J. A. T. Jones.
 McCullers, R. F. D. No. 1.

SCHOOLS AND ACADEMIES.

Turlington Graded School—G. C.
 Mann, Principal.

HOTELS AND BOARDING HOUSES.
 Elmvie Hotel.
 Myatt House.

Sasser House.
 Bingham House.
 Martin House.

BANKS AND BANKERS.

Bank of Smithfield—W. L. Woodall,
 President; James H. Abell, Cashier.

BRICK MANUFACTURERS.

Walton & Sanders.

BOOT AND SHOE DEALERS.

Davis Bros.
 Kramer, T.
 Grantham, N. B.
 Austin-Stephenson Co.
 Cotter-Underwood Co.
 Sanders, W. M.
 Spiers Bros.
 Woodall, W. L.
 Lee, L. H.

BOOK STORES.

Hood Bros.
 Creech, D. H.

BARBER SHOPS.

Ame Shaving Parlor.
 City Shaving Parlor.

BUTCHERS AND DEALERS IN CATTLE.

Parrish Bros.

CARRIAGE DEALERS AND MFR'S.

Cotter-Underwood Co.
 Austin-Stephenson Co.
 Sanders, W. M.
 Ellington Buggy Co.

COMMISSION MERCHANTS.

Graves, H. L.
 Smith, Allan.
 Hudson, J. E.

COTTON AND HOSIERY MILLS.

Ivanhoe Manufacturing Co.

CONFECTIONERY DEALERS.

Setzer, J. W.
 City Grocery Company.

CONTRACTORS AND BUILDERS.

Bailey, J. R.
 Peterson, Junius.
 Brady, H.
 Woodall, J. H.

COAL AND WOOD DEALERS.

Brady, W. L.
 Sanders, W. M.

CHAMBER OF COMMERCE.

Smithfield Chamber of Commerce—
 J. A. Welloms, President; F. K.
 Broadhurst, Secretary; H. L. Skinner,
 Treasurer.

CLOTHIERS AND MEN'S FURNISHERS.

Davis Bros.
 Grantham, N. B.
 Kramer, T.
 Austin-Stephenson Co.
 Butler Bargain House.

COTTON GINS.

Smithfield Ginney.

COTTON BUYERS AND BROKERS.

Austin-Stephenson Co.
 Cotter-Underwood Co.
 Hudson, J. B.
 Sanders, W. M.

W. M. SANDERS, Smithfield, N. C.

GENERAL MERCHANT.

COW PEAS OF ALL VARIETIES. SIMPKINS' AND OTHER VARIETIES
 OF COTTON SEED. Beef Cattle. High-class Mules and Horses.

DENTISTS.

Johnson, W. B.
Holland, N. T.

TOBACCO DEALERS.

Skinner & Patterson.
Boyette Bros.
Ragsdale, T. S., Co.
American Tobacco Co.
Imperial Tobacco Co.

DRUGGISTS.

Hoon Bros.
Creech, D. H.

DOCTORS.

Wharton, L. D.
Hooks, Thel.
Rose, A. H.
Muns, L. A.

DRY GOODS AND NOTIONS.

Woodall, W. L.
Spiers Bros.
Davis Bros.
Kramer, T.
Butler Bargain House.
Austin-Stephenson Co.
Cotter-Underwood Co.

POWER AND LIGHT COMPANIES.

Ivanhoe Manufacturing Co.

FRUIT DEALERS.

City Grocery.
Setzer, J. W.
Watson, L. E.
Gulley, A. V.

FERTILIZER DEALERS.

Cotter-Underwood Co.
Sanders, W. M.
Austin-Stephenson Co.

FLORISTS.

Johnson, Mrs. C. V.

FISH AND OYSTER DEALERS.

Parrish Bros.
Ennis, J. C.
Lindsay, Louis.

FURNITURE DEALERS.

Cotter-Underwood Co.
Stevens Furniture and Implement Co.

GROCERS.

Watson, L. E.
Austin-Stephenson Co.
Sanders, W. M.
Turnage, S. C.
City Grocery.
Peedin & Peterson.
Wallace, R. I.
Gulley, A. V.

HARDWARE DEALERS.

Smithfield Hardware Co.
Cotter Hardware Co.
Johnson, S. B.

INSURANCE AGENTS.

Riddick, R. A. (Life and Fire.)
Honeycutt, S. T. (Fire.)
Sanders, W. M. (Fire.)
Johnson, C. V. (Fire.)
Holt, S. S. (Fire.)
Kirkman, J. K. (Fire.)
Holt, R. R. (Life.)
Gray, Howard.

JEWELERS.

Jordan, T. C.

LAUNDRIES.

Johnson, T. W.

LAWYERS.

Noble, A. M.
Wellon, Jas. A.
Holt, S. S.
Narvon, Jno. A.
Brooks, F. H.
Pou, E. W.
Ward, E. F.
Cole, W. W.
Abell, E. S.
Parker, J. D.
Smith, Claud W.
Allred, L. H.

LIVERY AND SALE STABLES.

Ellington Buggy Co.
Long, W. R.
Gardner, Polie.
Parrish, D. W.
Parrish, F. H.
Sanders, W. M.

LUMBER MEAS. AND DEALERS.

Rand & Lawrence.

MACHINERY DEALERS.

Ivanhoe Manufacturing Co.
Rand, O. R.
Stevens Furniture and Implement Co.
Cotter Hardware Co.

MILLINERY AND FANCY GOODS.

Davis Brothers.
Butler Bargain House.
Spiers Brothers.
Woodall, W. L.

NEWSPAPERS AND EDITORS.

Smithfield Herald (Weekly)—Beaty and Lassiter, Editors.
Smithfield Journal (Weekly)—J. C. Stancil, Manager and Editor.
Church Messenger (Monthly)—T. J. Lassiter, Editor.

PAINTERS.

Sellers, Daniel.
Lindsay, C. W.
Davis, Will.
Anderson, Lon.

PAINT AND OIL DEALERS.

Smithfield Hardware Co.
Cotter Hardware Co.
Johnson, S. B.
Sanders, W. M.

PIANO AND ORGAN DEALERS.

Thornton Music House.

PRODUCE DEALERS.

City Grocery Co.
Watson, L. E.
Watson, G. H.
Turnage, S. C.
Austin-Stephenson Co.
Cotter-Underwood Co.
Sanders, W. M.
Gulley, A. V.

REAL ESTATE AGENTS.

Holt, S. S.
Narvon, J. A.

W. M. SANDERS, Smithfield, N. C.

GENERAL MERCHANT.

COW PEAS OF ALL VARIETIES. SIMPKINS' AND OTHER VARIETIES OF COTTON SEED. Beef Cattle. High-class Mules and Horses.

Johnston County Trust Co.
Wellons, J. A.
SHINGLE DEALERS.
Sanders, W. M.
Rand & Lawrence.

TAILORS.
Grautham, N. B.
Davis Bros.
Austin-Stephenson Co.
Butler Bargain House.
Peacock, R. C.
Peacock & Hyman.

TOBACCO WAREHOUSES.
Banner.
Farmers.

UNDEBTAKERS AND EMBALMERS.
Cotter-Underwood Co.

VETERINARY SURGEONS.
Long, W. R.

WALL PAPER DEALERS.
Cotter-Stevens Co.
Cotter Hardware Co.
Stevens Furniture and Implement Co.

Wade, E. S.
MANUFACTURING PLANTS.
Smithfield Roller Mills.
A. S. Johnston Manufacturing Co.

KENLY.
Incorporated in 1887.
Population, 1910; Whites, 600; colored, 400; total, 1,000.
Value real estate, \$300,000; value personal property, \$250,000.
Tax Rate: 30c. on the \$100, with special school tax for high school.

TOWN OFFICERS.
Mayor—C. W. Edgerton.
Postmaster—J. M. Stancill.
Chief of Police—A. G. Hooks.
R. R. Agent—J. C. Bowman, Atlantic Coast Line.
Manager Telegraph—F. W. Scott, Western Union.

MINISTERS AND CHURCHES.
Methodist—J. M. Benson, Pastor.
Missionary Baptist—Geo. H. Johnson, Pastor.
Free Will Baptist—D. A. Windham, Pastor.

Presbyterian—G. F. Kirkpatrick, Pastor.

SCHOOLS AND ACADEMIES.
Kenly High School—S. G. Rollings, Principal.

BANKS AND BANKERS.
The Bank of Kenly—H. F. Edgerton, President; J. H. Kirby, Cashier.

DOCTORS.
Grady, J. C.
Coleman, Geo. S.
Hood, George E.

DRUGGISTS.
Fulghum, R. T.
GENERAL MERCHANDISE.
Edgerton, G. G., & Son.
Bailey & Kirby.

Hales, R. A.
Morris, G. M.
Darden, J. W.
Woodard Bros.
Gibbreath, Mrs. D. H.
Edgerton, J. T., & Bro.
Godwin, P.
Davis, James.
Ward, J. T.
Stancill, Josiah.

HOTELS AND BOARDING HOUSES.
Edgerton, J. T.
Hooks, Mrs. S. F.
Rollings, S. G.

LIVERY STABLES.
Edgerton, J. T., & Bro.

LAWYERS.
Edgerton, C. W.
Hooks, W. J.

MANUFACTURING PLANTS.
The Dennis Simmons Lumber Co.
Aycock Bros.
Edgerton, G. G. Sons (Ginnery).

FOUR OAKS.
Incorporated in 1889.
Population, 1910; Whites, 690; colored, 39; total, 729.
Value real estate, \$500,000; value personal property, \$100,000.
Tax Rate: 33 1-3c. on the \$100.

TOWN OFFICERS.
Mayor—C. D. Stroup.
Postmaster—G. W. Salmon.
Chief of Police—W. D. Stanly.
R. R. Agent—C. C. Creech, Atlantic Coast Line.
Manager Telegraph—C. C. Creech, Western Union.

MINISTERS AND CHURCHES.
Methodist—T. H. Sutton, Pastor.
Baptist—W. T. Hurst, Pastor.
Primitive Baptist—James Johnson, Pastor.

SCHOOLS AND ACADEMIES.
Four Oaks Graded School—H. B. Adams, Principal.

DOCTORS.
Stanly, J. H.
Wellons, J. D. T.

DRUGGISTS.
Sanders, D. H.

GENERAL MERCHANDISE.
The Adams Co.
Sanders, J. W., & Co.
Massengill Hardware Co.
Keen, W. R.
Adams, A. B., & Co.
Lee, W. H.
Lee, J. B.
Lewis, W. J.
Lee, Dalton.
Liviston, Louis.
Sanders, D. H.

W. M. SANDERS, Smithfield, N. C.

GENERAL MERCHANT.

COW PEAS OF ALL VARIETIES. SIMPKINS' AND OTHER VARIETIES OF COTTON SEED. Beef Cattle. High-class Mules and Horses.

HOTELS AND BOARDING HOUSES.

Creech Hotel.
Creech, Mrs. Nancy.

LIVERY STABLES.

Lee, Dalton

COTTON GINS.

Adams Co.
Parker, J. E.

PHOTOGRAPHERS.

Langdon, J. Wm.

MANUFACTURING PLANTS.

Johnston Lumber Co.
Four Oaks Lumber Co.

WILSON MILLS.

Not incorporated.
Population, 1910; Whites, 200; colored, 300; total, 500.
Value real estate, \$100,000; value personal property, \$100,000.

Tax Rate: 90c. on the \$100.

Magistrate—J. T. McLeod.

Postmaster—Sarah Parrish.

Chief of Police—S. L. Barbour.

R. R. Agent—P. H. Massey, Southern Railway.

Manager Telegraph—P. H. Massey.

MINISTERS AND CHURCHES.

Christian—Dr. Laprade, Pastor.

Baptist—J. B. Eller, Pastor.

SCHOOLS AND ACADEMIES.

High School—J. D. Eason, Principal.

DRUGGISTS.

Uzzle-Davis Co.

GENERAL MERCHANTS.

Uzzle-Davis Co.

Tomlinson, J. W.

Tomlinson, C. R.

HOTELS AND BOARDING HOUSES.

Tomlinson, C. R.

SELMA.

Incorporated in 1874.

Population, 1910; Whites, 867, colored, 513; total, 1,380.

Tax Rate: 50c. on the \$100; \$1.50 on poll.

TOWN OFFICERS.

Mayor—John A. Mitchener.

Postmistress—Mrs. A. Z. Pearce.

Chief of Police—B. A. Smith.

R. R. Agents—J. A. Spiers., Atlantic Coast Line, Southern Railway.

Manager Telegraph—J. W. Stanley, Western Union.

MINISTERS AND CHURCHES.

Methodist—J. M. Dantel, Pastor.

Episcopal—S. Hanff, Rector.

Baptist—T. H. King, Pastor.

Presbyterian—G. F. Kirkpatrick, Pastor.

Free-Will Baptist—Elder Lucas, Pastor.

SCHOOLS AND ACADEMIES.

Selma Graded School—B. F. Hassell, Superintendent.

Private School—Mrs. Mammie Chandler, Principal.

BANKS AND BANKERS.

Bank of Selma—M. C. Winston, President. L. D. Debnam, Cashier.

DOCTORS.

Person, J. B.

Noble, R. J.

Vick, G. D.

Noble, R. P.

LAWYERS.

Ray & Harris.

Adams, J. B.

Pou & Allred.

DENTISTS.

Fitzgerald, Paul.

DRUGGISTS.

Selma Drug Co.

The Richardson Drug Co.

BUILDING & LOAN ASSOCIATIONS.

Selma Building & Loan Association.

Tar Heel Building & Loan Assn.

FURNITURE DEALERS.

Selma Mfg. Co.

The Worley Furniture Co.

GENERAL MERCHANDISE.

Farmers Mercantile Co.

Selma Supply Co.

Etheridge, W. H.

Nowell & Richardson.

Snipes, W. B., & Bro.

Smith, W. E., Co.

Driver, W. B.

Terrell, D. H.

Liles, L. L.

Joseph & Bro.

Selma Millinery Co.

The A. V. Driver Co.

Lee, Herring & Co.

Mitchener, H. L.

Terrell, D. H.

Roberts, Corbett & Woodard.

HARDWARE DEALERS.

Waddell Bros. & Co.

Selma Mfg. Co.

INSURANCE AGENTS.

Vick, E. W. (Life).

Selma Loan & Trust Co. (Fire).

HOTELS AND BOARDING HOUSES

Wyoming Hotel.

Merchants Hotel.

Inside Inn.

Griffin, Mrs. J. H.

LIVERY STABLES.

Selma Livery & Live Stock Co.

Adams & Basley.

GROCERS.

Selma Grocery Co.

Wood Bros.

Wood Grocery Co.

Hare, W. W., & Co.

FRUIT DEALERS.

David, Simon

UNDERTAKERS & EMBALMERS.

Hood, F. M., & Co.

MANUFACTURING PLANTS.

Selma Cotton Mills.

Lizzie Cotton Mills.

Ethel Cotton Mills.

Selma Knitting Mills.

W. M. SANDERS, Smithfield, N. C.**GENERAL MERCHANT.**

COW PEAS OF ALL VARIETIES. SIMPKINS' AND OTHER VARIETIES OF COTTON SEED. Beef Cattle. High-class Mules and Horses.

Nevassa Guano Co.
Selma Manufacturing Co.
Selma Iron Works.
Selma Oil Mills.
Selma Lumber Co.
Selma Brick Co.
Green Mfg. Co.

CLAYTON.

Population, 1910: White, 1,500.
Tax Rate: 33 1-3c. on the \$100

TOWN OFFICERS.

Mayor—Ernest L. Hinton.
Postmaster—Zach Stephenson.
Clerk and Treasurer—D. L. Barbour.
Chief of Police—W. A. Johnson.
R. R. Agent—John W. Massey,
Southern Railway.
Manager Telegraph—John W
Massey, Western Union.

MINISTERS AND CHURCHES

Methodist—C. W. Robinson, Pastor.
Primitive Baptist—W. A. Simpkins
Pastor.
Missionary Baptist—A. C. Hamby,
Pastor.

Catholic—Father Wood, Pastor.
SCHOOLS AND ACADEMIES
Clayton Graded School—George T.
Whitley, Supt.

BANKS AND BANKERS

Clayton Banking Co.—Ashley Horne
President; C. M. Thomas, Cashier

DOCTORS.

Griffin, J. A.
Young, J. J.
Hocutt, B. A.
McCullers, E. H.

DENTISTS.

Austin, J. H.

DRUGGISTS.

Clayton Drug Co.

GENERAL MERCHANDISE.

Barbour, J. G., & Sons.
Horne, Ashley, & Son.
McCullers, D. H.
O'Neil, E. L.
Ferrell, J. J., & Co.
Blackwood, T. D.
Barnes-Carroll Co.
Gulley & Gulley.
Milad, Joseph.
Barnes, H. L.
Clayton Fruit Co.
Hinnant, J. R., & Co.
Clayton Millinery Co.
Clayton Buggy & Furniture Co.
Parker, Sam.
Clayton Fruit Co.
Pool, H. B.
Barnes, Jno. I., & Bro.
Johnson, Mrs. Etta V.

HARDWARE DEALERS.

Clayton Hardware Co.

GROCERS.

Honeycutt, W. R.
Ellis & Ellis.
Jones, Z. B.

Barnes & Pool.
Ferrell, J. B.
Smith, D. T.
Wilder, D. B.
Smith, J. D.

HOTELS AND BOARDING HOUSES.

Hotel Robertson.
Velvinton, Mrs. M. E.
Whitley, Mrs. Mary.
Hotel Clayton.
Turley, Mrs. W. M.

LIVERY STABLES.

Holland, W. I.
Robertson, B. M., & Co.
Stallings Bros.

SAW MILLS.

Vinson, J. A.
Ellis, G. W., & Son.
Ellis, C. P.
Barnes, J. W.

NEWSPAPERS AND EDITORS.

Clayton News (Weekly)—W. S.
Penn, Editor.

BUILDING & LOAN ASSOCIATIONS.

Clayton Building & Loan Associa-
tion.

LAWYERS.

Williams, J. R.

INSURANCE AGENTS.

Horne & Talton.

MANUFACTURING PLANTS.

Clayton Cotton Mill
Liberty Cotton Mill Co.
Clayton Oil Mill
Clayton Foundry & Machine Shop.
Clayton Manufacturing Co.

MICRO.

Incorporated in 1888.
Population, 1910: Whites, 53; col-
ored, 6; total, 59.
Value real estate, \$24,165; value per-
sonal property, \$7,070.
Tax Rate: 20c. on the \$100.

TOWN OFFICERS.

Mayor—C. L. Batten.
Postmaster—R. L. Batten.
R. R. Agent—L. M. Ausley, Atlantic
Coast Line.

Manager Telegraph—L. M. Ausley,
Western Union.

MINISTERS AND CHURCHES.

Missionary Baptist—J. W. Smith,
Pastor.

Free-Will Baptist—Elder Troy
Phillips, Pastor.

SCHOOLS AND ACADEMIES.

Micro School—J. W. Parker, Prin-
cipal.

GENERAL MERCHANDISE.

Batten, C. L.
Fitzgerald, H., & Son.
Rains, R. G.
Aycock, B. L.
Aycock, W. B. & S. P.
Batten, Ransom.

HOTELS AND BOARDING HOUSES.

Batten, C. L.

W. M. SANDERS, Smithfield, N. C.

GENERAL MERCHANT.

COW PEAS OF ALL VARIETIES, SIMPKINS' AND OTHER VARIETIES
OF COTTON SEED. Beef Cattle. High-class Mules and Horses.

PINE LEVEL.

Incorporated in 1867.
 Population, 1910: Whites, 483; colored, 29; total, 512.
 Value real estate, \$150,000; value personal property, \$50,000.
 Tax Rate, 30c. on the \$100 and 90c. on the poll.

TOWN OFFICERS.

Mayor—C. I. Godwin.
 Postmaster—W. C. Gurley.
 Chief of Police—J. H. Brown.
 R. R. Agent—W. F. Gerald, Southern Railway.

MINISTERS AND CHURCHES.

Free-Will Baptist—J. H. Worley, Pastor.
 Missionary Baptist—W. H. Hurst, Pastor.
 Primitive Baptist—J. T. Collier, Pastor.

SCHOOLS AND ACADEMIES.

Pine Level High School—Andrew Fitzgerald, Principal.

BANKS AND BANKERS.

Bank of Pine Level—D. B. Oliver, President; R. L. Fitzgerald, Cashier.

DOCTORS.

Mayerberg, Israel Wallace.
 Montague, S. S.

DRUGGISTS.

Godwin Bros.
 Pine Level Drug Co.

GENERAL MERCHANDISE.

Oliver, W. B., & Son.
 Oliver, D. U.
 Stallings, J. I.
 Thompson, C. E.
 Parker, Jesse.
 Crocker, B.
 Taylor, Z.
 Godwin, M. E., & Co.
 Gurley, W. C.
 Price, F. C.
 Britt, W. G.
 Creech, L. E.
 Pine Level Hardware Co.
 Capps, J. W.

HOTELS AND BOARDING HOUSES.

Crocker, B.
 Gerald, Henry.
 Capps, J. W.

LIVERY AND SALE STABLES.

Fitzgerald & Co.
 Godwin, B., & Co.

MANUFACTURING PLANTS.

The Pine Level Oil Mill Co.
 Parker, Jesse (Saw Mill and Gin).
 Godwin, B. (Repair Shop).
 Oliver, D. B. (Planing Mill, Saw-mill and Gin).

BENSON.

Incorporated in 1887.
 Population, 1910: Whites, 1,264; colored, 447; total, 1,711.

TOWN OFFICERS.

Mayor—N. T. Ryals.
 Postmaster—Robt. Langdon.
 Chief of Police—B. D. Creech.
 R. R. Agent—C. A. Barber, Atlantic Coast Line.
 Manager Telegraph—Ira Hall, Western Union.

MINISTERS AND CHURCHES.

Missionary Baptist—E. J. Rodgers, Pastor.
 Methodist—Tom Sutton, Pastor.
 Free-Will Baptist—O. E. Garris, Pastor.
 Primitive Baptist—Tom Coats, Pastor.
 Catholic—Father Irvin, Pastor.

SCHOOLS AND ACADEMIES.

Benson Graded School—Z. H. Rose, Principal.

BANKS AND BANKERS.

Farmers Commercial Bank—M. T. Britt, President; W. H. Slocumb, Cashier.

DOCTORS.

Utley, H. H.
 Moore, F. T.
 Roland, W. H.
 Parker, G. E.

DENTISTS.

Martin, Wm T.

DRUGGISTS.

Benson Drug Co.
 Peacock, M. A., Drug Co.

GENERAL MERCHANDISE.

Johnson, P. B.
 Woodall, Preston.
 Allen, Seth.
 Smith, R. F.
 Barefoot, Allen.
 Hudson, A. B.
 Lucas, H. W.
 Rose, J. H.
 Woodall, J. F.
 Royal, W. H.
 Johnson, C. T.
 Stevens, L. E.
 Surles, Thos.
 Ryals, Jno.
 Parrish, Alonzo.
 Whittenton, J. W.
 Johnson, Chas.
 Allen, Jessie.
 Woodall, J. R.
 Stewart, W. N.
 Anderson, C. W.
 Johnson, J. A.
 Hall, E. L.
 Hall, J. L.
 Grenthal, Jake.
 Woodall, G. G.
 Johnson, Walton.
 Smith, W. F.
 McLamb, Guthrie.
 Hodges, Mincent.
 Boone, J. H.
 Boone, Will.

W. M. SANDERS, Smithfield, N. C.**GENERAL MERCHANT.**

COW PEAS OF ALL VARIETIES. SIMPKINS' AND OTHER VARIETIES OF COTTON SEED. Beef Cattle. High-class Mules and Horses.

HOTELS AND BOARDING HOUSES.

Boykin's Hotel.
Central Hotel.
Duncan's Hotel.

LIVERY STABLES.

Hodges, A. W. & J. M.
Smith, Maj.
Johnson, Alton.

LAWYERS.

Barbour & Barbour,
Morgan, J. M.
Ryals & Wood.

INSURANCE AGENTS.

Moore, E. F.

NEWSPAPERS AND EDITORS.

Benson Spokesman (Weekly)—Bus-
bee Pope, Editor.

MANUFACTURING PLANTS.

Wood Lumber Works.
McLamb Mill.
Benson Lumber Plant.
Matthew's Mill.

PRINCETON.

Population, 1910: Whites, 325; col-
ored, 75; total, 400.

Value real estate, \$79,000; value per-
sonal property, \$25,000.

Tax Rate, 1-4 of 1 per cent.

TOWN OFFICERS.

Mayor—C. H. Holt.
Postmaster—Mills Rose.
Chief of Police—David Eason.
R. R. Agent—P. H. Joyner, South-
ern Railway.
Managers Telegraph—P. H. Joyner,
Western Union; J. R. Ledbetter,
Southern Bell Tel. & Tel. Co.

MINISTERS AND CHURCHES.

Methodist—J. M. Daniel, Pastor.
Missionary Baptist—W. R. Beach,
Pastor.
Free-Will Baptist—Lovett Mitchell,
Pastor.

Holiness—Mr. Pike, Pastor.

SCHOOLS AND ACADEMIES.
Princeton Graded School—Prof. J.
U. Teague, Principal.

DOCTORS.

Woodard, A. G.
Eason, Oscar.

DRUGGISTS.

Princeton Drug Co.

GENERAL MERCHANDISE.

McKinnie, D. E. & Son.
Ledbetter, J. R.
Perry, J. W.
Holt, Ed. A.
Woodard, Geo. F.
Edwards, W. T., & Co.
Holt, A. F.
Duncan, P. C.

**BUTCHERS AND DEALERS IN
CATTLE.**

Rose, Will.

HOTELS AND BOARDING HOUSES.

Woodard, Mrs. Edith.
Whitley, Geo. T.

MANUFACTURING PLANTS.

Princeton Manufacturing Co.
Howell, J. Ben. (Saw Mill and
Planer).
Whitley, Geo. T. (Saw Mill).
Ledbetter, J. R. (Saw Mill and
Ginnery).
Princeton Truck and Wagon Co.

JONES COUNTY**COUNTY SEAT, TRENTON.**

Population: (Census 1910), 8,721.

Formed in 1779. Named in honor of Willie Jones, a noted patriot.

Area: 450 square miles.

Value of real estate, \$1,566,280; value personal property, \$653,537.

Property listed in 1911, by whites, \$2,057,500; by negroes, \$162,317.

Tax Rate: County purposes, 45 2-3c. on the \$100.

County bonded debt, \$10,000.

Public Roads: Worked by taxation.

RAILROAD, TELEGRAPH AND EXPRESS COMPANIES.

Atlantic Coast Line Railroad, 12.79 miles, assessed value.....	\$435,474.43
Southern Express Co., assessed value.....	3,090.65
Home Telephone and Telegraph Co., assessed value.....	3,666.00
T. H. Pritchard Transportation Co.....	1,250.00
Western Union Telegraph Co., assessed value.....	831.38
Pullman Co., assessed value.....	970.00
Norfolk Southern Railroad—A. and N. C. Div., 4.18 miles, assessed value.....	61,345.05
Dover and Southbound Railroad, 18.00 miles, assessed value.....	36,000.00
Superior Court Terms: April 1st; October 28th.	

COUNTY OFFICERS.

Clerk of the Court—J. B. Collins,
Trenton.
Sheriff—John S. Hargett, Trenton.

Register of Deeds—R. D. Dixon,
Trenton.

Treasurer—Charles P. Harriett,
Pollocksville.

Coroner—C. S. Barker, Trenton.
Surveyor—J. L. Foy, Jr., Trenton.
Co. Supt. of Health—C. S. Barker, Trenton.

Co. Supt. of Schools—J. R. Barker, Trenton.

Supt. of County Home—H. Pollock, Trenton.

Co. Board of Education—F. M. Jenkins, Maysville; F. H. Foy, Pollocksville; G. C. Noble, Comfort.

County Commissioners—J. H. Bell, (chairman), Pollocksville; R. L. May, Trenton; J. R. Lowery, Trenton, R. F. D.; K. R. Hay, Maysville; L. O. Pollock, Trenton, R. F. D. No. 1.

County Board of Elections—J. W. Wooten, (chrm.), Trenton; F. H. Foy, Pollocksville; W. W. Pollock, Trenton.

JUSTICES OF THE PEACE.

White Oak Township—K. F. Foscue, Maysville; Seth Waters, Maysville.

Pollockville-Piney Grove—Geo. W. White, Pollocksville; F. H. Foy, Pollocksville; N. J. Leary, Pollocksville; F. A. Milton, Pollocksville.

Trenton—T. A. Windley, Trenton.
Cypress Creek—J. M. Brown Comfort; J. H. Wynn, Comfort.

Tuckahoe—D. B. Wallace, Comfort, R. F. D.

Chinquapin—E. M. Gilbert, Lake Dillahunt; Stephen Hill, Trenton, R. F. D. No. 1; S. Small, Trenton; W. J. Hargett, Trenton.

Beaver Creek—J. B. Huggins, Dover, R. F. D.; B. F. Pollock, Trenton, R. F. D.

MINISTERS AND CHURCHES.

Primitive Baptist—R. F. Eubanks, Pollocksville.

Free Will Baptist—G. W. Harrison, Trenton.

MERCHANTS NOT IN TOWNS.

Foy, C. D., Maysville.
 McDaniel, Hiram, Maysville.
 Duval, Geo. H., Pollocksville.
 Heath, J. D., Trenton.
 Smith, C. C., Jr., Trenton.
 Brown, C. D., Comfort.
 Koonce & Hardy, Comfort.
 Rhodes, C. A., Comfort.
 Jones, Charles, Comfort.
 Taylor, Paschall, Comfort.
 Hargett, J. S., Comfort.
 Craft & Turner, Tharon.
 Turner & Dail, Kinston, R. F. D. No. 7.

Moore, J. J., & Co., Trenton, R. F. D. No. 1.

Pollock, B. T., Trenton, R. F. D. No. 1.

COTTON GINS.

McDaniel, H., Agent, Maysville.
 Hay, Ken, R., Maysville.
 Dail, J. W., Kinston, R. F. D. No. 7.
 Jarman, E. M., Comfort, R. F. D.
 Taylor, Paschall, Comfort, R. F. D.

Hargett, W. D., Richlands, R. F. D.
 Heath, E. B., Trenton.
 Whitaker, F. A., Kinston.
 Phillips, B. J., Trenton, R. F. D.
 Baisden, Jesse L., Wimsatt.
 Simmons, B. F., Pollocksville.
 DuVal, Geo. H., Pollocksville.
 Parker, J. C., Pollocksville.
 Brock, J. K., Comfort.
 Perry, W. J., Trenton, R. F. D.
 Isler, E. B., Dover, R. F. D.
 Hood, H. C., Kinston, R. F. D.

Murrill, Wm., Trenton, R. F. D.
 Stevenson, June, Kinston, R. F. D.
 Banks, J. B., Trenton, R. F. D.

FLOUR, CORN AND FEED MILLS.

Craft, David, Tharon.
 Taylor, Bradlock, Kinston, R. F. D. No. 7.

Baisden, Jesse L., Wimsatt.

SAW MILLS.

Baisden, Jesse L., Wimsatt.
 Simmons, Ben., Pollocksville.
 Duval, Geo. H., Pollocksville.
 DeBruhl, C. I., New Bern, R. F. D.

PUBLIC SCHOOL TEACHERS.

Hill, Miss Bessie, Maysville.
 Weatherly, C. H., Maysville.
 White, Miss Jennie, Maysville.
 Sigmon, Miss Lovie A., Maysville.
 Henderson, Miss Annie E., Maysville.

White, Prof. Alex. H., Pollocksville.

Brown, Miss Bonnie Mae, Pollocksville.

Keller, Miss, Pollocksville.
 Dillahunt, Miss Lila, Pollocksville.
 Brinson, Miss Lillian, Pollocksville.
 Hazelton, Miss Delia, Trenton.
 Arnold, Mrs. C. P., New Bern.
 Lee, Miss Maggie, New Bern.

D. No. 3, care G. R. Simmons.
 Moore, Prof. W. E., Trenton.

Koonce, Miss Myrtle, Trenton.
 Whitaker, Miss Bessie, Trenton.
 Meadow, Miss Ethel, Trenton.
 McDaniel, Miss Ethel, Trenton.
 McDaniel, Miss Lillie, Trenton.
 Brown, Parson, Comfort.

Wooten, Miss Florence, Comfort.
 Frank, Miss Virginia, Comfort.
 Dudley, Miss Cordelia, Richlands.
 White, Miss Bertha, Comfort.
 Noble, Mrs. Eula, Comfort, R. F. D.
 Basden, W. J., Comfort, R. F. D.
 Noble, Miss Mattie, Trenton.

Pollock, Miss B. T., Trenton.
 Gooding, Miss Sallie, Trenton.
 Gilbert, Miss Willie, Trenton.
 Burt, Miss Nolie, Trenton.
 Koonce, Miss Myrtle, Trenton, R.

Avery, Miss Rossie, Trenton.
 Parker, Miss May, Trenton.

TRENTON.

Population, 1910: White, 375; colored, 125; total, 500.

Value real estate, \$46,415; value personal property, \$63,922.

TOWN OFFICERS.

Mayor—F. W. Foscue.
 Postmaster—F. P. Koonce.
 Chief of Police—J. F. Westbrook.
 Steamboat Agent—R. L. May, Independent Steamboat Co.
 Manager Telegraph—R. L. May & Co.

MINISTERS AND CHURCHES.

Methodist—R. D. Daniel, Pastor;
 C. E. Vale, Jones Circuit.
 Baptist—Rev. Edwards, Pastor.
 Episcopal—F. N. Skinner, Rector.
 Christian Church—Hayes Farrish, Pastor.

SCHOOLS AND ACADEMIES.

Trenton High School—W. E. Moore, Principal.

BANKS AND BANKERS.

Bank of Jones—J. B. Collins, President; F. W. Foscue, Cashier.

LAWYERS.

Barker, J. R.
 Warren, J. K.
 Hammond, E. A.

DOCTORS.

Monk, H. G.
 Parker, C. S.

INSURANCE AGENTS.

Barker, C. S.
 Haywood, S. H.

DRUGGISTS.

Trenton Drug Co.

GENERAL MERCHANDISE.

Loftin, E. J.
 The Heritage-Haywood Co.
 May, C. C.
 McDaniel, P. B., & Co.
 May, R. L.
 Pollock, H.
 Dixon Bros.
 Wilson Bros.
 Koonce, Clyde.
 Koonce, F. S.
 Kinsey, W. C.
 Green, B. F.

HOTELS AND BOARDING HOUSES.

The Brogden Hotel.

Burt, Mrs. S. A.

LIVERY STABLES.

Whitaker, W. M.

MANUFACTURING PLANTS.

Taylor, Lon, (Saw Mill).
 Barker, W. W. (Saw Mill and Cotton Gin).
 Brock, F. (Corn and Feed Mill and Cotton Gin).
 Trenton Buggy Co.

MAYSVILLE.

Population, 1910: 350.

TOWN OFFICERS.

Postmistress—Mrs. A. F. McCutchin.

MINISTERS AND CHURCHES.

Baptist—Rev. Edwards, Pastor.
 Methodist—J. T. Stanford, Pastor.

SCHOOLS AND ACADEMIES.

Maysville High School—C. H. Weatherly, Principal.

BANKS AND BANKERS.

Maysville Banking & Trust Co.—T. A. Green, President; Geo. E. Weeks, Cashier.

DOCTORS.

Shaw, N. G.
 Shaw, Colin.

INSURANCE AGENTS.

McCutchen, J. E.
 Weeks, Geo. E.

DRUGGISTS.

Foscue, A. C.

GENERAL MERCHANDISE.

Whitty, Lewis.
 Maysville Supply Co.,
 Collins & Gillett,
 Pelletier & Weeks.
 Foscue, A. C.
 Worstley, N. A.
 Waters, E. H.

HOTELS AND BOARDING HOUSES.

Maysville Supply Co.

LIVERY STABLES.

Foscue, J. M.
 Collins & Gillett.

MANUFACTURING PLANTS.

Eubanks, W. M. (Saw Mill).
 Jenkins Bros. (Cotton Gin and Grist Mill).

POLLOCKSVILLE.

Population, 1910: Whites, 125; colored, 75; total, 200.

TOWN OFFICERS.

Postmaster—T. S. Bender.
 R. R. Agent—Millard Carter, Atlantic Coast Line.
 Manager Telegraph—Millard Carter, Western Union.

MINISTERS AND CHURCHES.

Baptist—Rev. Edwards, Pastor.
 Presbyterian—(No pastor).

SCHOOLS AND ACADEMIES.

Pollocksville High School—Alex. H. White, Principal.

LAWYERS.

White, Alex. H.

BANKS AND BANKERS.

Pollocksville Banking & Trust Co.—T. A. Green, President; H. A. Creagh, Cashier.

DOCTORS.

Hammond, A. F.
 Hughes, G. R.

INSURANCE AGENTS.

Creagh, H. A.

DENTISTS.

Bender, O. J.

DRUGGISTS.

Chadwick, H. A.

GENERAL MERCHANDISE.

Bell, T. A.
 Bell, J. H.
 Shepard, J. W.
 Whitty, John.
 Whitty, Frank.
 Hndson, Mrs. S. A.
 Whitty, Chas.
 Bender Bros.

HOTELS AND BOARDING HOUSES.
Barrus, Miss Edna.
LIVERY STABLES.
Lee, A. S.
MANUFACTURING PLANTS.
Harriett, M. N. (Cotton Gin).

Bell, J. H. (Cotton Gin and Grist Mill).
Pearce, John (Cotton Gin and Grist Mill).
Williams, E. C., Agent (Cotton Gin).
Pritchett, John, Agent (Cotton Gin).

LEE COUNTY

COUNTY SEAT, SANFORD.

Population: (Census 1910), 11,376.

Formed in 1908. Named in honor of Gen. Robt. E. Lee.

Area: 360 square miles.

Value of real estate, \$2,317,112; value of personal property, \$1,006,233.

Property listed in 1911, by whites, \$3,168,883; by negroes, \$154,522.

Tax Rate: County purposes, 21 2-3c. on the \$100; special, 5c.

County bonded debt, \$40,000.

Public Roads: No. miles, 500. Worked under Old State Law.

RAILROAD, TELEGRAPH AND EXPRESS COMPANIES.

Seaboard Air Line Railway, 22.49 miles, assessed value.....	\$640,619.55
Atlantic Coast Line Railroad, 8.55 miles, assessed value.....	291,110.75
Atlantic and Yadkin Railroad, 6.93 miles, assessed value.....	77,420.00
Atlantic and Western Railroad, 10 miles, assessed value.....	27,000.00
Sanford and Troy Railroad, 6.00 miles, assessed value.....	18,000.00
Southern Express Co., assessed value.....	8,079.02
Western Union Telegraph Co., assessed value	18,675.27
Carolina Power and Light Co., assessed value	11,505.82
Pullman Co., assessed value.....	4,361.12
Co-operative Telephone Co., assessed value	988.00
Southern Bell Telephone and Telegraph Co., assessed value.....	2,520.00

Superior Court Terms: April 1st; May 12th (civil); June 17th (civil); July 15th; November 18th.

COUNTY OFFICERS.

Clerk of the Court—T. N. Campbell, Sanford.

Sheriff—C. G. Petty, Sanford.

Register of Deeds—T. M. Cross, Sanford.

Treasurer—R. E. Marks, Broadway.

Coroner—Dr. H. B. Hoyie, Jonesboro.

Surveyor—J. B. Cameron, Sanford, R. F. D.

Co. Supt. of Health—Dr. J. P. Moncre, Sanford.

Co. Supt. of Schools—Prof. E. M. Judd, Sanford, R. F. D. No. 3.

Co. Board of Education—Prof. M. A. McLeod (chrm.), Broadway; J. C. Watson, Jonesboro, R. F. D.; R. E. Marks, Broadway.

County Commissioners—J. J. Edwards, (chrm.), Lemon Springs; J. L. Godfrey, Jonesboro; J. P. Jones, Broadway; J. F. Womble, Moncre, R. F. D.; T. A. Riddle, Sanford.

County Board of Elections—G. W. Walls, Moncre, (chrm.); J. B. Watson, Jonesboro; C. C. Cheek, Sanford.

JUSTICES OF THE PEACE.

West Sanford Township—W. S. Weatherspoon, Sanford; A. W. Wicker, Sanford, R. F. D.; J. Will Wicker, Sanford, R. F. D.; W. R. Craig, Sanford, R. F. D.; K. E. Seymour, Sanford, R. F. D.; J. M. Wicker, Sanford, R. F. D.

East Sanford—T. A. Yarborough, Sanford, R. F. D.; W. D. Oliver, Sanford, R. F. D.; D. L. Bryan, Sanford; C. H. Wilkie, Sanford; J. W. Brown, Sanford.

Jonesboro—W. S. Murchison, Jonesboro; J. D. Royster, Jonesboro; N. McK. Dalrymple, Jonesboro.

Cape Fear Township—J. R. Howard, Jonesboro, R. F. D.; A. N. Yarborough, Sanford, R. F. D.; J. A. Marks, Broadway.

Pocket—O. D. Palmer, Gulf; W. M. Lemons, Sanford, R. F. D.; J. B. Cameron, Sanford, R. F. D.; W. E. Paschal, Carabonton.

Greenwood—J. J. Edwards, Lemon Springs; D. J. Pearce, Cameron, R. F. D.; A. F. McPhail, Jonesboro, R. F. D.

Deep River—L. R. Snipes, Osgood; T. Marks, Moncre, R. F. D.; E. M. C. Wicker, Moncre, R. F. D.

MINISTERS NOT IN TOWNS.

Methodist—H. M. Eure, Jonesboro.

Christian—G. R. Underwood, Sanford.

Presbyterian—(No pastor).

Baptist—B. Townsend, Broadway.

PHYSICIANS NOT IN TOWNS.

Sheppard, J. L., Sanford, R. F. D.

MERCHANTS NOT IN TOWNS.

Thomas, J. C., Jonesboro, R. F. D.

Coggins, R. B., Sanford, R. F. D.

Spivey, J. D., Sanford, R. F. D.

Howard, J. R., Jonesboro, R. F. D.
 Ragland, J. A., Broadway, R. F. D.
 Underwood, N. A., Sanford, R. F. D.
 Smith, N. A., Jonesboro, R. F. D.
 Jones, J. C., Sanford, R. F. D.
 Maddox Bros., Sanford, R. F. D.
 Willett, J. A., Sanford, R. F. D.
 Coffey, J. W., Sanford.
 Cox, T. C., Jonesboro, R. F. D.
 Moore, G. W., & Son, Sanford, R. F. D.

COTTON GINS.

Campbell, T. N., Jonesboro.
 Nall, E. D. & Co., Sanford.
 Sanford Cotton Mills, Sanford.
 Wicker, T. V., Sanford, R. F. D.
 Kelly, A. A., Jonesboro, R. F. D.
 Marks Bros., Broadway.
 Grotto Milling Co., Jonesboro, R. F. D.
 Brooks, W. I., Jonesboro, R. F. D.
 Thomas & Co., Sanford, R. F. D.
 Willett & Knott, Sanford, R. F. D.
 Lee County Oil Mill, Sanford.

FLOUR, CORN AND FEED MILLS.

Kelly, A. A., Sanford, R. F. D.
 Grotto Milling Co., Jonesboro, R. F. D.
 Thomas & Co., Sanford, R. F. D.
 Willett & Knott, Sanford, R. F. D.
 McFarland, J. B., Jonesboro.
 Thomas, J. A., Jonesboro.
 Harrington, A. B., Jonesboro.

SAW MILLS.

Thomas, W. L., Jonesboro.
 Bright, W. D., Osgood.
 Sanford Sash and Blind Co.
 Underwood, N. A., Sanford.
 Byrd, L. E., Broadway.
 Laughlin & Scarboro, Broadway.
 Bynum & Snipes, Osgood.

PUBLIC SCHOOL TEACHERS.

Allen, R. W., Sanford.
 St. Clair, Miss Addie, Sanford.
 Bryan, Miss Elva, Sanford.
 Moore, Miss Jessie, Sanford.
 Howell, Miss Carrie L., Sanford.
 Wills, Miss, Sanford.
 Hunter, Miss, Sanford.
 Dalrymple, Miss Janie, Sanford.
 Foreman, Mr., Sanford.
 McDonald, Miss Katie Lee, Jonesboro.

Clark, Mrs. Gertrude E., Sanford.
 Doub, Miss Josie, Jonesboro.
 Coward, Miss, Sanford.
 Dalrymple, Miss Annie, Jonesboro.
 Midyette, Miss Letitia, Jonesboro.
 Richardson, Miss, Jonesboro.
 Avert, Miss Willie, Jonesboro.
 Brooks, Miss Minnie, Jonesboro.
 Cameron, G. L., Swann's Station.
 Fields, Miss Lorena, Swann's Station.

Pierce, Miss Inez, Jonesboro R. F. D. No. 7.
 Cameron, J. W., Lemon Springs.
 Broom, Miss Minnie, Lemon Springs.
 Arnold, Miss Mamie, Cameron.

Martin, G. L., Sanford, R. F. D. No. 1.
 Thomas, Miss Belle, Sanford, R. F. D. No. 1.
 Cole, Miss Nettie, Sanford, R. F. D. No. 1.
 Phillips, Miss Vannie, Sanford, R. F. D. No. 1.
 Palmer, Charles, Caribonton.
 McLeod, Miss Lillie, Sanford, R. F. D. No. 3.
 Cole, Miss Annie, Sanford, R. F. D. No. 3.
 Pierce, Miss Katie, Sanford, R. F. D. No. 1.
 Phillips, Miss Flora, Sanford, R. F. D. No. 4.
 Womble, Miss Beulah, Cumnock.
 Alexander, Miss Belle, Sanford, R. F. D. No. 2.
 Tyer, Miss Annie, Osgood.
 Brannon, Miss Mary, Sanford, R. F. D. No. 2.
 Wicker, Miss Annie, Colon.
 Williams, Miss Alice, Moncure, R. F. D. No. 1.
 Kelly, Miss Carrie, Moncure, R. F. D. No. 1.
 Clegg, Miss Mary, Moncure, R. F. D. No. 1.
 Bryan, Miss Laura, Moncure, R. F. D. No. 1.
 Wicker, Miss Ida Belle, Moncure, R. F. D. No. 1.
 Shaw, Miss Mamie, Jonesboro, R. F. D. No. 1.
 McLeod, M. A., Broadway.
 Rosser, A. J., Broadway.
 Thomas, Miss Carrie, Broadway.
 Langley, Mrs. Nettie, Broadway.
 Copeland, Miss Nannie, Broadway.
 Monroe, Mrs. A. M., Broadway.
 Harwood, Miss Carrie, Broadway.

SANFORD.

Incorporated in 1874.
 Population, 1910: 2,285.

TOWN OFFICERS.

Mayor—J. W. Ruark.
 Chief of Police—J. W. McKernon.
 City Clerk—W. A. Campbell.
 Tax Collector—W. A. Campbell.
 City Supt. of Health—Dr. Lynn McIver.

Postmaster—S. M. Jones.
 R. R. Agents—W. M. Kelley, Seaboard Air Line Railway; J. B. Robertson, Atlantic Coast Line and Southern Railways.

Express Agent—W. M. Kelly.
 Telegraph Manager—W. M. Kelly.
 Telephone Manager—W. H. Garner.

MINISTERS AND CHURCHES.

Baptist—J. R. Edwards, Pastor.
 Christian—W. S. Loug, Pastor.
 Episcopal—No pastor.
 Methodist—K. D. Holmes, pastor.
 Presbyterian—No pastor.

SCHOOLS AND ACADEMIES.

Sanford Graded School—R. W. Allen, Principal.

HOTELS AND BOARDING HOUSES.

Sanford Hotel.
Colonial Inn.
McIntosh, Mrs. J. W.
Jones, Mrs. Flora A.

BANK AND BANKERS.

Banking Loan & Trust Co.—A. W. Huntley, President; J. W. Cunningham, Cashier.

Bank of Sanford—S. P. Hatch, President; Miss Judith Ross, Cashier.

BAKERS.

Reske, A.

BUTCHERS AND DEALERS IN CATTLE.

Eubanks, J. H.
Burns, J. M.

CARRIAGE DEALERS AND M'F'R'S.

Sanford Buggy Co.
Wilkins-Lashly Co.

COMMISSION MERCHANTS.

Howard Commission Co.

COTTON AND HOSIERY MILLS.

Sanford Cotton Mills.
Sanford Hosiery Mill.

CONFECTIONERY DEALERS.

Reske, A.

CONTRACTORS AND BUILDERS.

Womble, G. T.
Walker, R. T.
Brown, J. W.
Thomas, A. S.

CHAMBER OF COMMERCE.

C. H. Smith, President; Jas. Pardo, Secretary and Treasurer.

CLOTHIERS AND MEN'S**FURNISHERS.**

Stein Bros.
Chisholm, T. L., & Co.
Wilkins, Ricks & Co.
Griffin Bros.
Lambeth Baldwin Co.

COTTON GINS.

Nall, E. D., & Co.
Sanford Cotton Mills.
Lee Oil Mills.

DENTISTS.

Taylor Nisbits.
McCracken, F. W.

NEWSPAPERS AND EDITORS.

Sanford Express (Weekly)—D. L. St. Clair, Editor.

DRUGGISTS.

Reid, W. W.
Crabtree, W. A.
Lutterloh, I. H.

DOCTORS.

Monroe, W. A.
Monroe, J. P.
McIver, Lynn.
Lutterloh, I. H.

DRY GOODS AND NOTIONS.

Williams, H. M., & Co.
Wilkins, Ricks & Co.
Griffin Bros.

POWER AND LIGHT COMPANIES.

Carolina Power and Light Co.
Yadkin River Power Co.

FERTILIZER DEALERS & M'F'R'S.

Wilkins, Ricks & Co.
Nall, E. D., Co.

FLORISTS.

McPhail, M. J.

FISH AND OYSTER DEALERS.

Eubanks, J. H.
McIntosh, J. W.

FOUNDRIES AND IRON WORKS.

Moffitt Iron Works.

FURNITURE DEALERS.

Carter Furniture Co.
Lee Furniture Co.

GROCERS.

Sanford Grocery Co. (Wholesale).
Howard Commission Co. (Wholesale).

Monger, J. M.
Sanford Supply Co.

HOSPITALS.

Central Carolina Hospital.

HARDWARE DEALERS.

Wilkins, Ricks & Co.
Nall, E. D., Co.
Lee Hardware Co.

INSURANCE AGENTS.

Carolina Insurance & Realty Co.
Reeves, C. M.
Sanford Real Estate, Loan and Insurance Co. (Fire and Life).
Guaranty Investment Co. (Fire and Life).

JEWELERS.

Chears, W. F.

LAUNDRIES.

Johnson, J. S.

LAWYERS.

Hoyle & Hoyle.
McIver & Williams.
Ruark, J. W.
McNeill, A. L.

LUMBER M'F'R'S. AND DEALERS.

Sanford Sash and Blind Co.
Smith, C. H.
Gunn Veneer Co.

MARBLE WORKS.

Davis, J. A.

MACHINERY DEALERS.

Moffitt Iron Works Co.

PAINT AND OIL DEALERS.

Wilkins, Ricks & Co.
Nall, E. D., Co.
Lee Hardware Co.

PAINTERS.

Utley, M. F.

PRODUCE DEALERS.

Howard Commission Co.

PLUMBERS.

Seymour, D. F.
Wallace, J. S.
PIANO AND ORGAN DEALERS.
Carter Furniture & Coffin Co.
Lee Furniture Co.

PRINTING OFFICES.

Cole Printing Co.
Sanford Express.

REAL ESTATE AGENTS.

Carolina Insurance & Realty Co.
Sanford Real Estate, Loan & Insurance Co.
Eureka Land Co.
Guaranty and Investment Co.
Reeves, C. M.

UNDERTAKERS AND EMBALMERS.

Sanford Undertaking Co.

MANUFACTURING PLANTS.

Sanford Manufacturing Co. (Furniture).
Fitts-Crabtree Co. (Furniture).
Sanford Sash & Blind Co.
Sanford Cotton Mills
Sanford Buggy Co.
Moffitt Iron Works Co.
Gunn Veneer Co.
Lee County Oil Mills.
Sanford Hosiery Mill.

JONESBORO.

Incorporated in 1869.
Population, 1910: 1,200.

TOWN OFFICERS.

Mayor—E. P. Snipes.
Postmaster—B. F. Godfrey.
Chief of Police—D. A. Gross.
R. R. Agent—C. H. Russell, A. C. L.;
Miss Myrtle King, Atlantic and Western.

Manager Telegraph—C. H. Russell.

MINISTERS AND CHURCHES.

Methodist—H. M. Enre, Pastor.
Baptist—J. B. Willis, Pastor.
Presbyterian—A. W. Shaw, Pastor.

SCHOOLS AND ACADEMIES.

Jonesboro Graded School—C. M. Campbell, Principal.

BANKS AND BANKERS.

Bank of Jonesboro—J. L. Godfrey,
President; A. W. Huntley, Cashier.

DOCTORS.

Hoyle, H. B.
Snipes, E. P.
McIver, E. M.

LAWYERS.

Seawell, A. A. F.
Gibbons, L. H.

DENTISTS.

Hunt, J. K.

NEWSPAPERS AND EDITORS.

Lee County News (Weekly)—J. B. Benton, Editor.

INSURANCE AND REAL ESTATE.

Bryan, R.
Murchison, W. S.

BUILDING & LOAN ASSOCIATIONS.

Jonesboro Building & Improvement Company.

Lee County B. and L. Association.

DRUGGISTS.

Talley, H. A.
Snipes, E. P.

GENERAL MERCHANTS.

Watson, W. G. & R. A.
Melver, J. Alton.
Arnold, D. H.
Avent, J. P.
Malloy, C. F.
Godfrey, J. L.
Rives, Arthur.
Register, J. D.
Dalrymple, J. R.
Buchanan, J. B.

HOTELS AND BOARDING HOUSES.

Jonesboro Inn.

UNDERTAKERS AND EMBALMERS.

Humber, W. H.
Register, J. D.

LIVERY STABLES.

Jonesboro Livery Co.
Caddle, J. W.

MANUFACTURING PLANTS.

Lee County Cotton Mills.
Thomas, W. L., & Bro. (Planing mill).
Jonesboro Sash & Blind Co.
McFarland, J. A. (Buggies and wagons.)
Jonesboro Brick Co.

BROADWAY.

Incorporated in 1907.
Population, 1910: 200.
Value real estate, \$75,850; value personal property, \$10,000

TOWN OFFICERS.

Mayor—M. A. McLeod.
Postmaster—J. A. McNeill.
Chief of Police—David Lassiter.

MINISTERS AND CHURCHES.

Methodist—L. H. Joyner, Pastor.
Presbyterian—C. H. Cavitt, Pastor.
Baptist—B. Townsend, Pastor.

SCHOOLS AND ACADEMIES.

Broadway Academy and Normal School—M. A. McLeod, Principal.

BANKS AND BANKERS.

Bank of Broadway—A. W. Huntley,
President; D. E. Shaw, Cashier.

DOCTORS.

Watson, Leon.

DRUGGISTS.

Watson, Leon.

GENERAL MERCHANDISE.

Monks Bros.
Jones, J. F.
Broadway Store Co.
Thomas, Judson, & Son.

LIVERY STABLES.

Brooks, R. M.

MANUFACTURING PLANTS.

Broadway Lumber Co.

LENOIR COUNTY

COUNTY SEAT, KINSTON.

Population: (Census 1910), 22,769.

Formed in 1791. Named in honor of General Wm. Lenoir.

Value of real estate, \$3,491,885; value of personal property, \$1,989,155.

Property listed in 1911, by whites, \$5,481,040; by negroes, \$296,750.

No. of schools: For whites, 44; for negroes, 24.**Tax Rate:** County purposes, 23 2-3c. on the \$100; roads and bridges, 15c.; special, 10c.**Public Roads:** Worked by convicts and hired hands.**RAILROAD, TELEGRAPH AND EXPRESS COMPANIES.**

Atlantic Coast Line Railroad, 11.97 miles, assessed value.....	\$376,911.80
Home Telephone and Telegraph Co., assessed value	6,176.90
Southern Express Co., assessed value.....	5,476.47
Carolina Telephone and Telegraph Co., assessed	14,482.90
Western Union Telegraph Co., assessed value	2,854.76
Pullman Co., assessed value.....	3,492.93
Norfolk Southern Railroad—A. and N. C. Div., 19.00 miles, assessed value	278,841.00
Kinston-Carolina Railroad and Lumber Co., 20.00 miles, assessed value	29,700.00
Kinston and Snow Hill Railroad, 5.00 miles, assessed value.....	18,000.00

Superior Court Terms: January 5th (criminal); March 11th (civil), May 20th (criminal); June 10th (civil); August 19th (criminal); November 4th (civil); December 9th (criminal).

COUNTY OFFICERS.

Clerk of the Court—Plato Collins, Kinston.**Sheriff**—J. P. Nunn, Kinston.**Register of Deeds**—John H. Barwick, Kinston.**Treasurer**—John H. Dawson, Kinston.**Coroner**—D. E. Wood, Kinston.**Co. Supt. of Health**—Dr. A. D. Parrott, Kinston.**Co. Supt. of Schools**—Joseph Kinsley, Kinston.**Supt. of County Home**—A. L. Johnson, Kinston.**Co. Board of Education**—Dr. J. M. Parrott, Kinston; P. A. Hodges, Kinston, R. F. D. No. 3; J. C. Davis, Kinston, R. F. D.**County Commissioners**—John F. Hooker, (chrm.), Kinston; W. P. Gilbert, Grifton; A. T. Dawson, LaGrange, R. F. D. No. 1; H. P. Loftin, Kinston, R. F. D.; Henry Cunningham, Deep Run.**County Board of Elections**—P. S. B. Harper, Kinston.

JUSTICES OF THE PEACE.

Kinston Township—J. G. Cox, Kinston; E. B. Lewis, Kinston; Charlie Bagby, Kinston; H. C. V. Peebles, Kinston.**Moseley Hall**—E. V. Riggs, LaH. Sutton, LaGrange; F. B. Fields, LaGrange.**Falling Creek**—Esdras Elmore, LaGrange, R. F. D.; G. R. Pollock, Kinston; J. F. Horner, Kinston.**Vance**—J. M. Perry, Kinston, R. F. D. No. 2.**Pink Hill**—J. J. Smith, Pink Hill; J. N. Jones, Pink Hill; A. G. Howard, Pink Hill; G. L. Smith, Pink Hill; Jesse J. Smith, Pink Hill.**Contentnea Neck**—G. W. Abbott, Kinston, R. F. D.; R. E. Pittman, Kinston, R. F. D.; Frank White, Kinston, R. F. D.; R. W. Pope, Kinston; J. S. Abbott, Kinston.**Woodington**—S. D. Parrish, Kinston, R. F. D.; C. A. Potter, Kinston, R. F. D.; Clarence Humphrey, Kinston, R. F. D. No. 5; E. R. Waller, Kinston, R. F. D. No. 5.**Sand Hill**—T. G. Sutton, Kinston, R. F. D.; E. R. West, Kinston, R. F. D.; J. H. Sutton, Kinston, R. F. D.**South West**—F. B. Sutton, Kinston, R. F. D.; W. B. Beeton, Kinston, R. F. D.; Richard King, Kinston, R. F. D.**Neuse**—Jesse A. Moore, Kinston, R. F. D.; J. H. Parrott, Kinston, R. F. D.**Institute**—E. B. Colie, LaGrange, R. F. D.; H. L. Pate, LaGrange, R. F. D.; Jasper Dawson, Falling Creek; J. H. Newborn, Kinston, R. F. D. No. 2; J. W. Brothers, LaGrange, R. F. D.**Trent**—J. G. Whitfield, Kinston, R. F. D. No. 4; S. S. Tyndall, Seven Springs, R. F. D.

MERCHANTS NOT IN TOWNS.

Taylor & Wilson, LaGrange.
Dawson, A. T., & Son, LaGrange, R. F. D.Kennedy, J. T., LaGrange, R. F. D.
Hamilton, D. W., Grangers.

Stanly, Jesse, Kinston, R. F. D.

MINISTERS NOT IN TOWNS.

Free Will Baptist—Henry Cunningham, Deep Run.

PHYSICIANS NOT IN TOWNS.

Wooten, R. W., Kinston, R. F. D.
Denny, W. W., Pink Hill.

COTTON GINS.

Taylor, Sam., & Bro., Kinston R. F. D.

Dupree, W. C., Kinston, R. F. D.
Kennedy, W. L., Falling Creek.
Hooker, P. A., Kinston.
Harvey, L., & Son, Kinston.
Mewborn, J. H., Kinston, R. F. D.
No. 2.

Sutton, Alex., LaGrange.

PUBLIC SCHOOL TEACHERS.

Grady, Miss Annie, Pink Hill, R. F. D. No. 1.

Shaw, Miss Jennie, Kinston.
Davis, Miss Norak, Pink Hill, R. F. D. No. 1.

Maxwell, Miss Celia, Pink Hill, R. F. D. No. 1.

Brown, Miss Meltha, Kinston, R. F. D. No. 6.

Brown, Miss Mary, Kinston, R. F. D. No. 6.

Moseley, Miss Orié, Kinston, R. F. D. No. 6.

Shaw, Miss Fannie, Kinston, R. F. D. No. 6.

Wooten, Miss Kathleen D., Kinston, R. F. D. No. 6.

Dail, Miss Ruth, Seven Springs, R. F. D. No. 3.

Britt, Miss Loraine, Seven Springs, R. F. D. No. 3.

Harper, Miss Jessie, Seven Springs, R. F. D. No. 3.

Smith, Miss Maria, Kinston, R. F. D. No. 4.

Tyndall, Miss Luna, Deep Run, R. F. D.

Strond, Phillip, Deep Run, R. F. D.

Turner, Miss Emily, Pink Hill, R. F. D. No. 1.

Scarboro, Miss Nannie, Kinston, R. F. D. No. 2.

Gray, Miss Mary, Kinston, R. F. D. No. 2.

Daughety, Miss Lalla L., Kinston, R. F. D. No. 2.

Pollock, Miss Lissia, Kinston, R. F. D. No. 2.

Rouse, Miss Bertha, Kinston, R. F. D. No. 2.

Brown, A. E., Kinston, R. F. D. No. 5.

Coward, Miss Jennie, Grifton.
Coward, Miss Rochel, Grifton.

Moore, Miss Winnie, Kinston.
Emerson, Miss Eliza, LaGrange, R. F. D.

Dudley, Miss Dora, Kinston, R. F. D. No. 4.

Burt, Miss Mabel, Grifton, R. F. D. No. 3.

Peele, Miss Laura, Grainger.
Taylor, Miss Rosabelle, Kinston, R. F. D. No. 3.

Burke, Miss Ruth, LaGrange.

Mumford, Miss Edith, LaGrange, R. F. D. No. 5.

Joyner, Miss Lillie D., LaGrange, R. F. D. No. 1.

Aldridge, Miss Fannie, LaGrange, R. F. D. No. 1.

Daly, Miss Hattie, Kinston.
Harper, Miss Sadie, LaGrange, R. F. D. No. 4.

Taylor, Paul, Kinston, R. F. D. No. 4.

Jackson, Miss Alice, Kinston, R. F. D. No. 4.

Wood, Miss Florence, Kinston, R. F. D. No. 4.

Elmore, Miss Pattie, Kinston, R. F. D. No. 4.

Noble, Miss Irma, Kinston, R. F. D. No. 4.

Wallace, Ed., Kinston, R. F. D. No. 4.

McDaniel, Miss Eunice, Pink Hill, R. F. D. No. 1.

Maxwell, Miss Bessie, Pink Hill, R. F. D. No. 1.

Dawson, Miss Maude, Kinston, R. F. D. No. 5.

Sutton, Miss Elvis, Kinston, R. F. D. No. 6.

Pate, Miss Carrie B., Kinston, R. F. D. No. 5.

Williams, P. C., Kinston, R. F. D. No. 5.

Kornegay, Miss Josephine, Deep Run.

Kornegay, H. S., Deep Run.
Howard, J. A., Pink Hill, R. F. D. No. 1.

KINSTON.

Population, 1910; 6,995.
No. white polls, 658; No. colored polls, 456.

Value real estate, \$1,630,450; value personal property, \$1,162,127.

Tax Rate: \$1.15 on the \$100.

Bonded debt, \$205,000.

Floating debt, \$1,000.

TOWN OFFICERS.

Mayor—W. D. LaRoque, Jr.
Chief of Police—C. M. Beasley.
City Clerk—W. B. Coleman.
Treasurer—Horace West.
Tax Collector—W. B. Coleman.
Standard-Keeper—T. B. Ashford.
City Attorneys—Loftin, Varser & Dawson.

City Supt. of Health—Dr. A. L. Hyatt.

Postmaster—J. F. Parrott.

R. R. Agent—W. J. Nicholson, Norfolk Southern Ry. Co.; D. J. Ward, A. C. L. R. R. Co.

Express Agent—Junius Stevenson.

Telegraph Manager—Clarence Smith, Western Union Telegraph Co.

Telephone Manager—F. F. Shores, Carolina Telegraph & Telephone Co.

MINISTERS AND CHURCHES.

Christian—Bernard Smith, Pastor.
Episcopal—J. H. Griffiths, Jr., Rec-
 tor.
Methodist—F. S. Love, Pastor.
Presbyterian—(No pastor).
Baptist—C. Almon Upchurch, Pas-
 tor.

SCHOOLS AND ACADEMIES.

Kinston City Public Schools—S. B.
 Underwood, Superintendent.
High School—C. B. Elliott, Princi-
 pal.
Grammar School—G. O. Rogers,
 Principal.
Primary School—Miss Cora Pearle
 Jefecoat, Principal.

HOTELS AND BOARDING HOUSES.

Hotel Tull.
 Hotel Caswell.
 Bailey, Henry.
 Neuse Hotel.
 Central Hotel (King House).
 Moore, Mrs. Needham.

BANKS AND BANKERS.

The National Bank of Kinston—R.
 C. Strong, President; J. J. Stevenson,
 Cashier.

The First National Bank of Kinston
 —N. J. Rouse, President; D. F. Woo-
 ten, Cashier.

The Farmers and Merchants Bank—
 Chas. F. Harvey, President; L. J.
 Mewborne, Cashier.

BUILDING & LOAN ASSOCIATIONS.

Eureka Building and Loan Assn.

BAKERS.

Herbert, W. M.

BRICK MANUFACTURERS.

Carolina Brick Co.
 Churchill & Co.

BOOT AND SHOE DEALERS.

Cox, John G. Shoe Store.
 Dail & Taylor.
 Barrett & Hartsfield.
 Kornegay, G. E.

BOOK STORES.

Hines & Fields.
 Hood, J. E., & Co.
 Pittman, A. F.

BUTCHERS AND DEALERS IN**CATTLE.**

Strickland, John F.
 Bond, W. R.
 Byrd & Waters.
 Whitehurst, E. R.
 Brown, George O.
 Hooker, P. A.
 Haskins, F. M.

CARRIAGE DEALERS & M'FRS.

Ellis Carriage Works.
 Whitfield, J. T.
 Copeland, A. S., & Co.
 Mitchell Bros.
 Hudson, B. A., & Co.

CLUBS.

Lenoir Commercial Club.

COTTON AND HOSIERY MILLS.

Kinston Cotton Mills.

Caswell Cotton Mills.

Orion Knitting Mills.

TOBACCO WAREHOUSES.

Atlantic.
 Knott's.
 Eagle Consolidated Tobacco Co.
 Central.

STEMMERIES.

American Tobacco Co.
 Imperial Tobacco Co.
 Dodsan, C. R.
 Webb, E. V. Co.

CONFECTIONERY DEALERS.

Marston, E. B., Drug Co.
 Lenoir Drug Co.
 Hood, J. E., & Co.
 Temple Drug Co.

CONTRACTORS AND BUILDERS.

Harrell, S. M.
 Red & Rochell.

COAL AND WOOD DEALERS.

Lenoir Oil & Ice Co.
 Neuse Milling Co.
 White, J. B.

FEED AND GRAIN DEALERS.

Neuse Milling Co.
 Edwards, H. C.
 Hooker, P. A.
 Churchill & Co.

CLOTHES AND MEN'S**FURNISHERS.**

Dail & Taylor.
 Stadium, H.
 Barrett & Hartsfield.
 Adler, M., & Son.
 Hershfield, M. Pearson.
 Taylor & Keenedy.
 New York Clothing Co.
 Norman, J.

DEPARTMENT STORES.

Barrett & Hartsfield.

DENTISTS.

Faulkner, T. H.
 Harper, H. D.
 Parrott, Dan. W.

DRUGGISTS.

Hood, J. E., & Co.
 Lenoir Drug Co.
 Temple Drug Co.
 Dunn, Henry.
 Marston, E. B., Drug Co.
 Hudson, J. A., & Co.

DOCTORS.

Hyatt, H. O.
 Weyler, V. E.
 Pollock, John A.
 Tull, Henry.
 Woodley, C. B.
 Whitaker, F. A.
 Whitaker, R. A.
 Parrott, J. M.
 Parrott, W. T.
 Parrott, A. D.
 Hargrove, W. F.
 Hyatt, A. L.
 Fitts, F. (Osteopath).

DRY GOODS AND NOTIONS.

Kornegay, G. E.
 Stevenson, J. M.
 Waters, C. A.

Barrett & Hartsfield.

Taylor & Kennedy.

Diamond, A.

FERTILIZER DEALERS & M'FR'S.

Grainger, H. H.

L. Harvey & Son Co.

Fields, W. C.

Copeland, A. S., & Co.

Mewborn, T. W., & Co.

Mitchell Bros.

FLORISTS.

Weyher, Mrs. V. E.

Spain, Mrs. H. D.

FRUIT DEALERS.

Pittman, A. F.

Hill, Hardy.

Colepulos, Nicklos

Smith Bros.

FISH AND OYSTER DEALERS.

Davis, J. F.

Gray, Henry.

Haskins, F. M.

FOUNDRIES AND IRON WORKS.

Kinston Iron & Mantle Works.

FURNITURE DEALERS.

Quinn & Miller.

Oettinger Bros.

Hartsfield, J. F.

GROCERS.

Mewborne, T. W., & Co. (Wholesale.)

Summrell & McCoy (Wholesale.)

Hart & Harrington. (Wholesale.)

Cobb & Johnson. (Wholesale.)

French, Henry.

Parrott, Jas. F., & Bro.

Moore, L. J.

Stroud, Burwell.

Haskins, I. T.

Cummings, H. W.

Hines, H. C. (Wholesale.)

Brown, T. B., & Son.

Brown, Jessie H.

Stroud Bros.

Sutton, H. I.

Sitterson, S. C. (Wholesale.)

HOSPITALS.

The Robert Bruce McDaniel Memorial Hospital.

INSURANCE AGENTS.

Kinston Insurance & Realty Co. (Fire and Life.)

The Kinston Loan & Real Estate Co. (Fire and Life.)

Moore, James.

Bagby, Charles.

Crawford, P. H.

LaRoque, W. D., Jr. (Fire and Life.)

Rountree, S. H. (Fire and Life.)

JEWELERS.

Denmark, K.

Bailey, C.

Mewborne, J. H. (Optician.)

LAUNDRIES.

Kinston Steam Laundry.

LAWYERS.

Loftin, A. J.

Dawson, J. G.

Rouse, N. J.

Shaw & Powers.

Wooten, T. C.

Wooten, E. R.

Ormond, Y. T.

Pollock, W. D.

Cowper, G. V.

Moore, G. G.

Perry, D. E.

Land, E. M.

Sutton, Fred. J.

LUMBER MANUFACTURERS.

Hines Lumber Co.

Kinston Manufacturing Co.

Avery, W. H.

MARBLE WORKS.

Dail, J., & Son.

Williams, Jerry.

MACHINERY DEALERS.

Grainger, H. H.

Copeland, A. S., & Co.

Harvey, L., Son & Co.

HARDWARE DEALERS.

Canady, B. W., & Son.

Dixon, D. V., & Son.

Mosely, H. E., Hardware Co.

Mitchell Bros.

Mewborne, T. W., & Co.

PAINT AND OIL DEALERS.

All Hardware Dealers.

PAINTERS.

Cummings, Hugh.

Scott, James.

Wade, Jurney.

Bailey Bros. (Sign.)

Askew, John.

PRODUCE DEALERS.

Haskins, I. T.

Williams, D. T.

Stroud, Burwell.

PLUMBERS.

Kinston Roofing & Plumbing Co.

Scott & Waller.

PIANO AND ORGAN DEALERS.

Slaughter Bros.

PHOTOGRAPHERS.

Coble, W. M.

NEWSPAPERS AND EDITORS.

The Free Press (Daily and Semi-Weekly)—D. T. Edwards, Editor.

Free Will Baptist Advocate (Weekly)—J. S. Brown, Editor.

REAL ESTATE AGENTS.

Kinston Insurance & Realty Co.

The Kinston Loan & Real Estate Co.

LaRoque, W. D., Jr.

SINGLE DEALERS.

Churchill & Co.

Avery, W. H.

TAILORS.

Foxman, L.

UNDERTAKERS AND EMBALMERS.

Webb, George B.

Wood, D. E.

VETERINARY SURGEONS.

Abbott, L.

MANUFACTURING PLANTS.

Kinston Spinning Co. (Silk Mills.)

WALL PAPER DEALERS.

Cummings, Hugh.

Askew, John.

LA GRANGE.

Population, 1910: 1,153.

Value real estate, \$218,056; value personal property, \$94,910.

Tax Rate: 40c. on the \$100.

TOWN OFFICERS.

Mayor—Alex. Sutton.

Postmaster—Albert Miller.

Chief of Police—Josiah Wells.

R. R. Agent—J. W. Graham, Norfolk Southern.

Manager Telegraph—J. W. Graham.

Western Union Telegraph Co.

MINISTERS AND CHURCHES.

Methodist—J. M. Carraway, Pastor.

Methodist Protestant—J. H. Abernethy, Pastor.

Christian—Hayes Farrish, Pastor.

Presbyterian—(No pastor).

Primitive Baptist—J. W. Gardner, Pastor.

SCHOOLS AND ACADEMIES.

LaGrange Graded School—H. B. Hunter, Principal.

BANKS AND BANKERS.

Rouse Banking Co.—N. J. Rouse, President; T. R. Rouse, Cashier; Miss Charlotte Wooten, Assistant Cashier.

DOCTORS.

Hodges, J. M.

Smithwick, J. W. P.

Greene, J. C.

DRUGGISTS.

Isler & Peele.

McDonald, H. M.

LAWYERS.

Kornegay, H. A.

GENERAL MERCHANDISE.

Wooten, Sim.

Howard, Frank.

LaGrange Grocery Co.

Lenoir Supply Co.

Creech, Z. B.

Braxton, Ed.

Creech, R. G.

Fields, D. L.

Harper & Fields.

Wood Hardware Co.

Hardy, W. P., & Co.

Mewborne & Whitted.

Rouse, E. E. & Co.

Wooten, J. S.

Barwick, F.

Burke, W. H.

Kinsey & Wooten.

Rouse & Wilson.

UNDERTAKERS AND EMBALMERS.

Rouse, J. H.

HOTELS AND BOARDING HOUSES.

Hotel Harper.

LIVERY STABLES.

Britt, J. F.

Walters, J. P.

GRIST MILLS.

Sutton, A. R. & E. L.

Hughes, L. A.

COTTON GINS.

Sutton, Alex.

WAREHOUSES.

Banner Warehouse. (Tobacco.)

LaGrange Warehouse. (Tobacco.)

MANUFACTURING PLANTS.

Rouse, J. H. (Carriage and buggy factory).

Joyner, J. P. (Spoke and beam factory.)

LINCOLN COUNTY**COUNTY SEAT, LINCOLNTON.**

Population: (Census 1910), 17,132.

Formed in 1779. Named in honor of General Benjamin Lincoln.

Area: 300 square miles.

Value of real estate, \$2,618,174; value of personal property, \$1,654,451.

Property listed in 1911, by whites, \$4,171,574; by negroes, \$101,051.

Tax Rate: County purposes, 21 2-3c. on the \$100; no special tax.

Public Roads: Worked by taxation.

RAILROAD, TELEGRAPH AND EXPRESS COMPANIES.

Seaboard Air Line Railway, 15.60 miles, assessed value.....\$444,360.28

Southern Express Co., assessed value..... 5,565.71

Western Union Telegraph Co., assessed value..... 1,806.10

Piedmont Telegraph and Telephone Co., assessed value..... 11,070.00

Carolina and Northwestern Railroad, 14.96 miles, assessed value.. 143,255.00

Southern Power Co., assessed value..... 15,828.00

Superior Court Terms: April 8th; September 2d; December 9th.

COUNTY OFFICERS.

Clerk of the Court—A. Nixon, Lincolnton.

Sheriff—G. L. Heafner, Lincolnton.

Register of Deeds—W. H. Sigmon, Lincolnton.

Treasurer—J. O. Allen, Lincolnton.

Coroner—E. W. Keener, Lincolnton.

Surveyor—A. E. Hoke, Lincolnton.

Co. Supt. of Health—John W. Sain, Lincolnton.

Co. Supt. of Schools—G. T. Heafner, Crouse.

Supt. of County Home—J. H. Harman, Lincolnton.

Co. Board of Education—R. L. Sigmon, Lincolnton; J. F. Leatherman, Henry, R. F. D.; D. C. K. Wilkerson, Iron Station.

County Commissioners—R. M. Roseman, Lincolnton; R. C. Goode, Ironton; A. Lee Cherry, Stanly; W. C. Rhodes, Lincolnton; J. C. Beam, Cherryville, R. F. D.

County Board of Elections—W. C. Quickel, (chrm.), Lincolnton; J. F. Mullen, Lincolnton; Edgar Love, Lincolnton.

JUSTICES OF THE PEACE.

Lincolnton Township—M. C. Padgett, Lincolnton; J. A. Epps, Lincolnton; J. M. Roberts, Lincolnton; J. Ramsour, Lincolnton; S. W. McKee, Lincolnton; John K. Cline, Lincolnton; J. W. Lane, Lincolnton; N. E. Ramsey, Lincolnton; J. L. Putman, Lincolnton; H. J. Crooks, Lincolnton.

Howards Creek—W. W. Noland, Crouse; J. F. Heafner, Crouse; M. L. Baker, Crouse; Charles M. Yoder, Lincolnton, R. F. D.; E. I. Mosteller, Reepsville; C. L. Heafner, Henry; A. L. Sullivan, Lincolnton, R. F. D.; H. D. Warlick, Reepsville; J. R. Killiam, Reepsville; L. N. Brown, Crouse.

North Brook—T. P. Jenks, Henry, R. F. D.; C. Z. Hoyle, Henry, R. F. D.; F. J. Leatherman, Henry, R. F. D.; W. M. Hull, Cherryville, R. F. D.; T. M. Bess, Cherryville; D. A. Hoyle, Henry; J. M. Richardson, Henry; J. C. Martin, Henry; C. W. Beam, Cherryville, R. F. D.; T. M. Foster, Cherryville, R. F. D.

Ironton—D. A. Troutman, Ironton; R. F. Goodson, Ironton; R. H. Ballard, Iron Station, R. F. D.; W. C. Caldwell, Maiden; Bradshaw Lawing, Lincolnton, R. F. D.; J. E. Cronland, Lincolnton, R. F. D.

Catawba Springs—P. A. Thompson, Denver; W. F. Kelly, Denver; A. A. Keever, Kimesville; J. A. Nixon, Stanly, R. F. D.; W. H. Lowe, Stanly, R. F. D.; S. A. Hager, Stanly, R. F. D.; R. L. McCorkle, Stanly, R. F. D.

MINISTERS NOT IN TOWNS.

Methodist—W. F. Fincher, Lowesville; T. E. Wagg, Denver; W. M. Boring, Crouse.

Baptist—Bartlett McClure, Alexis; Philip Bangle, Lincolnton; John M. Ballard, Iron Station.

Lutheran—L. L. Lohr, Lincolnton; M. L. Pence, Henry.

Methodist Protestant—T. F. McCulloch, Cherryville, R. F. D.

Presbyterian—C. H. Little, Stanly, R. F. D.

PHYSICIANS NOT IN TOWNS.

Kizer, W. C., Reepsville.
Taylor, E. C., Lowesville.
Killiam, R. B., Lincolnton, R. F. D.
Hoover, Chas. H., Crouse.
Smith, Augustus, Ironton.

MERCHANTS NOT IN TOWNS.

Goode, R. C., Ironton.
Carpenter, M. M., Ironton.
Mullen, G. S., Ferr.
Nixon, J. A., Triangle.
Nixon, Robert, Triangle.
Keever, A. A., Kidsville.
Noles, G. M., Kidsville.
Kids, J. M., Kidsville.
Lowe, I. C., Lowesville.
Dellinger, J. C., Crouse, R. F. D.
Heafner, C. L., Henry.
Heafner, J. F. & E. P., Crouse.
Heafner Bros., Crouse.
Longshoals Cotton Mills, Longshoals.

Lincoln Mills, Souths'de.
Rhyne, D. E., Lincolnton, R. F. D.
Sain, A. C., Henry.
Perkins, Lee, Ironton.
Sain, D. H., Henry.
Wood, J. P., Henry.
Black, John, Cherryville.
Lowe, E. M. & Co., Lowesville.
Jetton, J. M. & Co., Reepsville.
Killiam Bros., Reepsville.
Goodson, G. B., Lincolnton, R. F. D.
Beam & Bess, Cherryville.
Royster, Frank, Cherryville, R. F. D.
Beam, D. J., Henry.
Beam, J. P., Cherryville, R. F. D.
Lineberger, A. C., Ironton.
Brown, A. M., Crouse.
Leonhardt, John A., Crouse.
Shronce & Cobb, Stanly.
Cobb, P. V., Alexis, R. F. D.
McCorkle, R. L., Alexis, R. F. D.
Finger, A. E., Lincolnton, R. F. D.
Baxter, T. H., Cherryville, R. F. D.
Spratt, F. E., Cherryville, R. F. D.
Ramsey, N. E., Lincolnton, R. F. D.
Norman, H. F., Lincolnton, R. F. D.
Indian Creek Mills, Lincolnton, R. F. D.
Elm Grove Mills, Lincolnton, R. F. D.

COTTON GINS.

Dellinger, D. W., Ironton.
Reel Bros., Macpelah.
Killiam, H. P., Ferr.
Cherry Bros., Triangle.
Lincoln Milling Co., Lincolnton.
Banner Roller Mills, Lincolnton.
Mauney & Carpenter, Longshoals.
Carpenter & Sullivan, Crouse.
Chapman Bros., Crouse.
Stroup, M. P., Crouse.
Hartsoe, O. M., Lincolnton, R. F. D.
Wood, B. C., Lincolnton.
Heafner & Leferns, Henry.
Wray & Leferns, Lincolnton.
Goodson, G. B., Lincolnton.
Bess, T. O., Cherryville.
Jenks & Black, Cherryville.
Gilbert, George, Reepsville.
Beam, C. L. & Co., Cherryville.
McIntosh, J. C., Denver.
Duckworth, G. S., Stanly.

FLOUR, CORN AND FEED MILLS.

Finger, T. L., Lincolnton, R. F. D.
 Grider Mill, Lincolnton, R. F. D.
 Howards Creek Milling Co., Reeps-
 ville.

Warlick Roller Mills, Reepsville.
 Reepsville Mills, Reepsville.
 Jenks, T. P., Henry.
 McIntosh, J. C., Denver.
 Lloyd, J. L., Lincolnton.
 Wood, B. C., Lincolnton, R. F. D.
 Carpenter & Sullivan, Crouse.
 Play Roller Mills, Cherryville.
 Pioneer Roller Mills, Lincolnton.

SAW MILLS.

Chapman Bros., Crouse.
 Finger & Self, Lincolnton.
 Finger & Shuford, Lincolnton.
 Keener, Jno. W., Lincolnton, R. F.
 D.

Goodson, Giles, Lincolnton, R. F. D.

COTTON MILLS NOT IN TOWNS.

Mariposa Cotton Mills, Stanly, R.
 F. D.

Lincoln Cotton Mills, Southside.
 Laboratory Cotton Mills, Lincoln-
 ton.

Long Shoals Cotton Mills, Lincoln-
 ton.

Elm Grove Cotton Mills, Lincoln-
 ton.

Indian Creek Manufacturing Co.,
 Lincolnton, R. F. D.

John Rudisill Manufacturing Co.,
 Lincolnton, R. F. D.

Saxony Spinning Co., Lincolnton,
 R. F. D.

Heafner, J. F. & E. P., Crouse.

PUBLIC SCHOOL TEACHERS.

Caldwell, Prof. B. P., Lincolnton.

Shipp, Miss Kate, Lincolnton.

James, Miss Eva, Lincolnton.

Nixon, Miss Annie, Lincolnton.

Nixon, Miss Myra, Lincolnton.

Sherril, Miss Martha, Lincolnton.

Sherril, Horace, Lincolnton.

Ramsey, Miss Jessie, Lincolnton.

Ramsey, Miss Nora, Lincolnton.

Ramsey, Miss Ruby, Lincolnton.

Ramsey, T. S., Lincolnton.

Coon, Miss Bettie, Lincolnton.

Willis, Miss Grace, Lincolnton.

Ramsey, Miss Ada, Lincolnton.

Kiser, Theodore, Lincolnton.

Smith, Miller, Lincolnton.

Hoover, Prof. J. E., Lincolnton.

Carpenter, Miss Emmalee, Lincoln-
 ton.

Bolinger, S. L., Lincolnton, R. F.
 D.

Saine, Miss May, Lincolnton.

Hoffman, Gorson, Lincolnton.

Miller, Miss Minnie, Lincolnton.

Ballard, E. D., Lincolnton, R. F.
 D.

Royster, Mrs. Sallie, Lincolnton.

Hoover, C. C., Lincolnton.

Royster, C. S., Lincolnton.

Huss, S. A., Lincolnton.

Hicks, A. L., Lincolnton.
 Reys, Grady, Lincolnton.
 McCoy, Miss Willie, Lincolnton.
 Pressly, Miss Josephine, Lincoln-
 ton.

McKee, Miss Annie, Lincolnton.

Garrison, Prof. S. C., Crouse.

Ballard, Miss Carrie, Crouse.

Wier, Miss Delightal, Crouse.

Hoover, Miss Edith, Crouse.

Hoover, Miss Florence, Lawndale,
 R. F. D.

Brown, S. A., Crouse.

Brown, G. M., Reepsville, R. F. D.

Heafner, H. H., Crouse.

Arndt, Mrs. Rosabelle, Iron Sta-
 tion, R. F. D.

Beam, Prof. C. C., Iron Station.

Harrick, Miss Sallie, Iron Station.

Rudisill, Miss Ineze, Iron Station.

Rudisill, Miss Ruth, Iron Station.

Armstrong, Miss Hattie, Iron Sta-
 tion.

Wilkinson, D. C. K., Iron Station.

Abernathy, L. A., Iron Station.

Ballard, Miss Ethel, Iron Station.

Mitchell, Miss Beulah, Iron Station.

Beam, B. L., Reepsville, R. F. D.

Lore, Miss Lucy, Reepsville.

Wilson, Miss Sallie C., Reepsville.

Kistler, Miss Mary, Reepsville.

Warlick, Ford, Reepsville.

Saine, S. K., Henry.

Lore, Miss Johnsie, Henry.

Harr, Miss Mary, Henry.

Goodman, Mrs. Pettie, Henry.

Leonard, Miss Myrtle, Henry.

Cloninger, Miss Lecky, Alexis.

McCorkle, Miss Rose, Alexis.

Womack, Henry, Alexis.

Reinhardt, Miss Louise, Stanley,
 R. F. D.

Miller, J. W., Stanley.

Kincaid, Miss Mary, Stanley.

Kincaid, Miss Lula, Stanley.

Hagger, Miss Lula B., Stanley.

Hinkel, Miss Laura, Stanley.

Little, Rev. C. H., Stanley.

King, Miss Olive, Kidsville.

Young, Miss Charlotte, Denver.

Vinson, Miss Lottie, Denver.

Heafner, Miss Bessie M., Denver.

Bolich, Miss Mary, Denver.

Howard, McLean, Denver.

Munday, Miss Lula Lee, Denver.

Munday, Jerry, Denver.

Eaker, Prof. C. S., Cherryville, R.
 F. D.

Beam, Erwin, Cherryville.

Beam, Miss Lula, Cherryville.

Peeler, Prof. A. B., Cherryville.

Ferguson, T. M., Cherryville.

Hartsell, Miss Sarah, Cleveland
 Mills, R. F. D.

Boyles, B. B., Cleveland Mills.

Huss, Miss Nora, Southside.

Huss, Miss Alice, Southside.

Proctor, Miss Ellie, Long Shoals.

LINCOLNTON.

Incorporated in 1786.

Value real estate, \$813,769; value personal property, \$373,255.

TOWN OFFICERS.

Mayor—C. R. Simmons.

Postmaster—D. L. Yount.

Chief of Police—Z. W. Farris.

R. R. Agents—R. S. Lockhart, Seaboard Air Line; J. S. Armstrong, C. & N. W. Railway.

Manager Telegraph—J. R. Moore, Western Union.

Express Agent—W. M. Mustain, Southern Express Co.

MINISTERS AND CHURCHES.

Methodist—T. J. Rogers and J. H. Robertson, Pastors.

Baptist—S. W. Bennett, Pastor.

Presbyterian—W. R. Minter, Pastor.

Lutheran—Enoch Hite, Pastor.

Episcopal—W. R. Dye, Rector.

SCHOOLS AND ACADEMIES.

Lincolnton Graded School—B. P. Caldwell, Principal.

Fassifern—Miss Kate Shipp, Principal.

BANKS AND BANKERS.

First National Bank—D. E. Rhyne, President; E. O. Anderson, Cashier.

County National Bank—B. F. Grigg, President; W. E. Grigg, Cashier.

BUILDING & LOAN ASSOCIATIONS.

Lincolnton Building and Loan Ass'n.
People's Home Building and Loan Ass'n.

DOCTORS.

Costner, George H.

Crowell, L. A.

Sain, John W.

Wise, J. S.

Wright, J. B.

DRUGGISTS.

Lincoln Drug Co.

Iawing, K. L.

LAWYERS.

Childs, C. E.

Quickel, A. L.

Wetmore, L. B.

Jonas, C. A.

Costner, R. E.

Holye, J. M.

Mouser, R. J.

Nixon, K. B.

Thompson, P. O.

Sigmon, R. L.

NEWSPAPERS AND EDITORS.

Lincoln County News (Semi-Weekly)—Milton Tiddy, Editor.

Times (Semi-Weekly)—C. A. Jonas, Editor.

GENERAL MERCHANDISE.

Wampum Department Stores.

Rudisill, J. H., & Co.

Dixie Grocery Co.

Dellinger, L. J., & Co.

Simmons Co. (Inc.)

Bargain Store.

Variety Store.

Mullen, J. F.

Wycoff, R. L.

Clyne & Asbury.

HARDWARE DEALERS.

Reid Hardware Co.

Ransaur, H. E., & Sons.

JEWELERS.

Detter, Neva.

Houser, S. P.

HOTELS AND BOARDING HOUSES.

North State Hotel.

Piedmont House.

Union Hotel.

Hoke House.

LIVERY STABLES.

Lincoln Livery Co.

Beal, R. F., & Co.

Hines, W. W. W.

Hinson Livery Stable.

Abernethy, Powell.

FURNITURE DEALERS.

McLean & Yoder.

UNDERTAKERS AND EMBALMERS.

Baker, E. C.

WOODWORKING PLANTS.

Motz, W. W.

Piedmont Mantel and Show Case Co.

DENTISTS.

Self, I. R.

Coffey, R. L.

COTTON MILLS.

Daniel Manufacturing Co.

Rhodes Manufacturing Co.

Wampum Cotton Mills.

Piedmont Cotton Mills.

Eureka Manufacturing Co.

FLOUR MILLS.

Banner Roller Mills.

Lincoln Milling Co.

DENVER.

Population, 300.

Value real estate, \$3,000; value personal property, \$4,000.

TOWN OFFICERS.

Mayor—J. C. McIntosh.

Postmaster—Mrs. Lilly Killian.

Chief of Police—C. E. Ballard.

SCHOOLS AND ACADEMIES.

Denver High School—J. C. Scott, Principal.

DOCTORS.

Abernethy, H. N.

McCaul, C. L.

DRUGGISTS.

Mundy, J. O.

GENERAL MERCHANDISE.

McConnell & Sigmon.

Little, J. W.

Proctor, W. C.

Proctor, A. M.

HOTELS AND BOARDING HOUSES.

Shelton, M. J.

Lowe, Mrs. Mattie.

MACON COUNTY

COUNTY SEAT, FRANKLIN.

Population: (Census 1910), 12 191.

Formed in 1829. Named in honor of Nathaniel Macon.

Area: 650 square miles.

Value of real estate, \$2,024,168; value of personal property, \$1,093,895.

Property listed in 1911, by whites, \$2,840,347; by negroes, \$18,306.

Tax Rate: County purposes, 13c. on the \$100; poor, 5c.; roads and bridges, 25c.; schools, 23c.

RAILROAD, TELEGRAPH AND EXPRESS COMPANIES.

Southern Railway, 2.52 miles, assessed value	\$ 98,582.70
Southern Express Co., assessed value,	2,890.42
Western Union Telegraph Co., assessed value	147.00
Franklin Telephone and Electric Co., assessed value	2,000.00
Oconee Telephone Co., assessed value,	310.00
Tallulah Falls Railway, 14.50 miles, assessed value	108,333.00

Superior Court Terms: April 22d; August 19th; November 18th.

COUNTY OFFICERS.

Clerk of the Court—R. M. Ledford, Franklin.

Sheriff—Alex. Moore, Franklin.

Register of Deeds—D. W. Blaine, Franklin.

Treasurer—Alex. Moore, Franklin.

Coroner—T. W. Angel, Franklin.

Surveyor—John H. Dalton, Ellijay.

Co. Supt. of Schools—M. D. Billings, Franklin.

Supt. of County Home—J. N. McConnell, Franklin.

County Commissioners—John Berry, (clerk.), Franklin; W. D. Barnard, Franklin; G. P. White, Sealy.

County Board of Education.—S. H. Lyle, Sr., Franklin; T. C. Bryson, West Mill; W. L. Higdon, Higdonville.

County Board of Elections—J. G. Siler, Franklin; Lee Crawford, Franklin; E. H. Franks, Franklin.

JUSTICES OF THE PEACE.

N. P. Rankin, Franklin; G. M. Bulgin, Franklin; W. H. Roane, Franklin; J. B. Ramsey, Franklin; Robt. Stamey, Franklin; J. M. Corbin, Ellijay; S. J. Ammons, Franklin; Geo. Carpenter, Dean; J. W. Ammons, Ellijay; J. L. Higdon, Higdonville; John T. Henry, Ellijay; A. G. Wood, Gneiss; T. C. Vinson, Gneiss; Z. J. Peck, Gneiss; W. E. Welch, Stiles; P. H. Justice, Stiles; J. L. Fants, Franklin, R. F. D. No. 3; E. P. Picklesimer, Highlands; P. C. Calloway, Highlands; I. H. Crankleton, Highlands; S. P. Penland, Sealy; S. A. Long, Sealy; C. R. Calde, Otto; J. M. Conby, Otto; W. A. Northam, Otto; C. W. Slagle, Franklin, R. F. D. No. 1; F. N. Johnson, Franklin, R. F. D. No. 1; J. T. Watts, Teresita; John H. Gregory, Nantahala; J. W. Duvall, Duvall; S. J. May, Flatts; R. R. Rickman, West Mills; J. A. Lakey, Etna; J. L. Bryson, West Mills; M. J. Marshburn, Franklin.

SCHOOLS AND ACADEMIES.

Higdonville High School—Miss Elizabeth Kelly, Principal, Higdonville.

Iotta Graded School—Mary E. Wells, Principal, Franklin, R. F. D. No. 3.

Cowee Graded School—Miss Lillie Batterham, Principal, West Mills.

Franklin Graded School—M. D. Billings, Principal.

PHYSICIANS NOT IN TOWNS.

Brabson, A. C., Otto.

Haney, John, Aquone.

MERCHANTS NOT IN TOWNS.

Johnson, L. M., Franklin, R. F. D. No. 1.

Nolen, F. H., Franklin, R. F. D. No. 1.

Morrison Bros., Etna.

Hall, Miss Kate, West Mills.

West & Bryan, Franklin, R. F. D. No. 3.

Henry, John T., Ellijay.

Moore, J. M., Cullasaja.

Brown, E. P., Sealy.

Munday & Co., Otto.

FLOUR, CORN AND FEED MILLS.

Waldrop, T. S., Franklin, R. F. D. No. 1.

Cozad, H. O., Franklin (Roller Mills.)

Edwards, W. M., Franklin, R. F. D. No. 3 (Roller Mills)

West Mills, West Mills

Jenkins Mills, Leatherman.

Collins, J. B., Mill, R. F. D. No. 3.

PUBLIC SCHOOL TEACHERS.

Burnett, Miss Bessie, Franklin.

Bulgin, Miss Addie, Franklin.

Leach, Miss Nora, Franklin.

Hurst, Miss Laurelda, Franklin.

Kelly, Miss Elizabeth, Franklin.

Wells, Miss Mary E., Franklin, R. F. D. No. 3.

Barnard, Miss Maud E., Franklin, R. F. D. No. 3.

Cathey, Geo. L., Franklin, R. F. D. No. 3.

Setzer, C. A., Franklin, R. F. D. No. 1.
 Penland, Miss Lola, Franklin, R. F. D. No. 2.
 Allen, D. A., Franklin, R. F. D. No. 2.
 Reece, Miss Nellie, Franklin, R. F. D. No. 1.
 Hudson, Miss Vera, Franklin.
 Dean, Miss Vernon, Dean.
 Patton, Miss Neta, Ellijay.
 Corbin, Miss Ada, Eulalie.
 Corbin, Miss Inda, Eulalie.
 Jones, Miss Laura M., Franklin.
 Weaver, Miss Genevieve, Cullasaja.
 Gray, Miss Mary, Cullasaja.
 Norton, Miss Myrtle, Highlands.
 Dean, Walter, Dean.
 Phillips, Miss Dora, Franklin, R. F. D. No. 2.
 Blaine, J. C., Franklin, R. F. D. No. 1.
 Johnson, Elmer, Franklin.
 Peck, Miss Flora, Gneiss.
 Froneberger, Mrs. Connie, Highlands.
 Edwards, Miss Carrie, Victoria.
 Rice, Miss Susan, Highlands.
 Miller, H. O., Sealy.
 Miller, Mrs. A. O., Sealy.
 Mann, Weaver, Franklin, R. F. D. No. 2.
 Matlock, Miss Nannie, West's Mill.
 Jenkins, Miss Mary, West's Mill.
 Jones, Miss Emma, Franklin, R. F. D. No. 2.
 Angel, Miss Kate, Franklin, R. F. D. No. 1.
 Rickman, D. L., Leatherman.
 Arthur, Louise, Franklin, R. F. D. No. 1.
 Setzer, Mrs. Pearl, Franklin, R. F. D. No. 1.
 Gibson, Miss Pallie, Roan's Mill.
 Pless, W. H., Roan's Mill.
 Moore, Miss Nannie, Franklin, R. F. D. No. 1.
 Matlock, Miss Jennie, West's Mill.
 McCoy, D. C., Etna.
 Morgan, Miss Martha, Flats.
 Bradley, D. L., Etna.
 Dalton, J. R., Aquone.
 Sohsber, A. S., Aquone.
 West, Miss Eva, West's Mill.
 West, Ben, Etna.
 West, A. J., Franklin.
 West, Miss Mary D., West's Mill.
 Stiles, Miss Marietta, Franklin.
 Hudson, Miss Maud, Franklin.
 Wright, Miss Frances P., West's Mill.
 West, Miss Vonnie, West's Mill.
 Snyder, Austin, Dean.
 Gibson, Miss Nola, Franklin, R. F. D. No. 1.
 Morgan, Miss Pearl, Stiles.
 White, Miss Nannie, Franklin.
 Batterham, Miss Lily, West's Mill.
 Batterham, Miss Rose, West's Mill.

Hudley, W. H., Highlands.
 Caldwell Miss Lois, Franklin, R. F. D. No. 3.
 Moses, Miss Fay, Ellijay.
 Peck, Miss Hattie, Ellijay.
 Weaver, Miss Genevieve, Higdonville.
 Gray, Miss Mary Lou, Higdonville.
 Browning, Vance, West's Mill.

FRANKLIN.

Incorporated in 1883.
 Population, 1910: White, 400; colored, 50; total, 450.
 Value real estate, \$128,790; value personal property, \$75,394.
Tax Rate: 75c. on the \$100 and \$2.25 poll.

TOWN OFFICERS.

Mayor—T. J. Johnston.
Postmaster—F. B. Benbow.
Chief of Police—J. J. Conley.
R. R. Agent—C. W. Haines, T. F. Railway Co.
Manager Telegraph—C. W. Haines, T. F. Co.

MINISTERS AND CHURCHES.

Methodist—M. H. Tuttle, Pastor; J. E. Gray, Presiding Elder; J. F. Starnes, Franklin Circuit.

Baptist—J. R. Pendergrass, Pastor.

Presbyterian—Mr. Chidister, Pastor.

Episcopal—J. A. Deal, Rector.

SCHOOLS AND ACADEMIES.

Franklin Graded School—M. D. Billings, Principal.
Franklin High School—Miss Mary E. Wells, Principal.

BANKS AND BANKERS.

Bank of Franklin—J. S. Sloan, President; Lee Crawford, Cashier.

DRUGGISTS.

Smith, F. T.

LAWYERS.

Johnston & Horn.
 Johnston, T. J.
 Ray, J. Frank.
 Jones, G. L.
 Robertson & Benbow.
 Sisk, R. D.

GENERAL MERCHANDISE.

Franks, E. H.
 Moore, J. T., & Co.
 Lyle & Franks.
 Pendergrass, J. R.
 Carolina Provision Co. (Wholesale).
 Cornelia Wholesale Grocery Co.
 Cunningham, E. K.
 Thomas, John H.
 Barnard & Co.
 Sloan Bros.
 Trotter, J. S.
 Dalrymple, George H.
 Macon County Supply Co.

NEWSPAPERS AND EDITORS.

Franklin Press (Weekly)—J. S. Robinson, Editor.

HOTELS AND BOARDING HOUSES.

Jarrett Hotel.
Alleghany.
Junaluska Inn.

LIVERY STABLES.

Angel, T. W.

MANUFACTURING PLANTS.

Stalleup Furniture Co.

HIGHLANDS.

Incorporated in 1879.

Population, 1910: White, 350; colored, 6; total, 356.

Value real estate, \$97,372; value personal property, \$15,289.

TOWN OFFICERS.

Mayor—C. N. Wright.

Postmaster—J. J. Smith.

Chief of Police—J. C. Richert.

City Clerk—Henry Stewart.

Treasurer—Henry Stewart.

R. R. Agent—George Dillard.

Express Agent—George Dillard.

MINISTERS AND CHURCHES.

Baptist—W. T. Potts, Pastor.

Methodist—A. H. Foster, Pastor.

Presbyterian—W. T. Thompson, Pastor.

SCHOOLS AND ACADEMIES.

Hundley, W. H., Principal.

HOTELS AND BOARDING HOUSES.

Hall House.
Central House.
Islington House.
Pierson House.
Smith House.

DRUGGISTS.

Smith, J. J.

DOCTORS.

Rideout, H. L.
Anderson, M. A.
Lapham, Mary E.

LAWYERS.

Stewart, Henry.

GENERAL MERCHANTS.

Potts & Wright.
Baston, H. M.
Watkins, S. L.

MANUFACTURING PLANTS.

Smith, J. J.
Phillips & Wright.
Paul & Edwards.

MADISON COUNTY

COUNTY SEAT, MARSHALL.

Population: (Census 1910), 20,132.

Formed in 1851. Named in honor of President James Madison.

Area: 450 square miles.

Value of real estate, \$2,362,223; value of personal property, \$1,276,723.

Property listed in 1911, by whites, \$3,639,788; by negroes, \$8,158.

No. of Schools: For whites, 72; for negroes, 4.

Tax Rate: County purposes, 67c. on the \$100; schools, 25c.; pension, 4c.; State, 21c.; roads and bridges, 8 1-3c.; poll, \$2.15; on bonded debt, 17c.

County bonded debt, \$12,000.

Public Roads: Worked by special tax of 15c. on the \$100 and free labor.

RAILROAD, TELEGRAPH AND EXPRESS COMPANIES.

Laurel Telephone Co., assessed value	\$ 500.00
Spring Creek Telephone Co., assessed value	1,500.00
Southern Railway, 28.40 miles, assessed value	1,111,010.45
Pullman Co., assessed value	5,509.60
North Carolina Electric Power Co., assessed value	33,883.60
Southern Express Co., assessed value	5,172.32
Western Union Telegraph Co., assessed value	5,249.49
American Telephone and Telegraph Co., assessed value	3,944.00
Madison Telephone Co., assessed value	100.00
North Buncombe Telephone Co., assessed value	100.00

Superior Court Terms: February 26th (criminal); May 20th (civil); September 9th; October 14th (civil).

COUNTY OFFICERS.

Clerk of the Court—W. H. Henderson, Marshall.

Sheriff—W. M. Buckner, Marshall.

Register of Deeds—James Smart, Marshall.

Treasurer—C. F. Rummion, Marshall.

Coroner—J. H. Baird, Mars Hill.

Surveyor—R. L. Twعد, White Rock.

Co. Supt. of Health—Dr. Chas. N. Sprinkle, Marshall.

Co. Supt. of Schools—M. C. Buckner, Mars Hill.

Supt. of County Home—James Haynie, Marshall.

Co. Board of Education—Jasper Ebbas, (chrm.), Trust; Thos. J. Murray, Marshall, R. F. D. No. 3; W. R. Sams, Marshall, R. F. D. No. 2.

County Commissioners—R. A.

Tweed, White Rock; C. F. Cassada, Marshall, R. F. D. No. 1; W. C. Sprinkle, Marshall, R. F. D. No. 2.

County Board of Elections—J. W. Nelson, Marshall; J. B. Roberts, Marshall, R. F. D. No. 5; John Jarrett, Marshall.

JUSTICES OF THE PEACE.

Township No. 1—John S. Rice, Walnut; James Haynie, Marshall; R. N. Ramsey, Marshall; G. W. Bryan, Jr., Marshall, R. F. D. No. 2; Barnett Fortner, Marshall; J. H. Guthrie, Marshall, R. F. D. No. 4.

No. 2—Dan Shelton, White Rock; S. E. Tweed, Big Laurel; W. M. Gunter, Dewdrop; S. V. Shelton, Alleghany.

No. 3—J. W. Wyatt, Marshall, R. F. D. No. 3; J. B. Cody, John Metcalf, Jr., Marshall, R. F. D. No. 2.

No. 4—J. M. Deweese, Ivy; J. M. Hensley, Buckner; W. L. Hensley, Buckner.

No. 5—J. D. Caldwell, Grant Higgins, J. F. Carter, Mars Hill, R. F. D. No. 2.

No. 6—R. S. Teague, O. K. Teague, M. F. Plemmons, Marshall, R. F. D. No. 1.

No. 7—Logan Ball, M. G. Farmer, Jas. Wilson, J. J. Ledford, Marshall, R. F. D. No. 5.

No. 8—C. W. Henderson, J. M. Hipps, J. F. Askew, Spring Creek; W. G. Price, Trust; T. L. Plemmons, Garrett Waldrup, Lee.

No. 9—Thos. Lawson, Manson Evans, Ira Plemmons, Hot Springs; J. M. Waddell, Tenualina.

No. 10—Patterson Ray, Lee Wallin, Wm. Norton, W. A. Wallin, Chester A. Wallin, Big Laurel.

No. 11—Lee English, W. H. English, English; Wm. Fox, J. F. Buckner, W. M. Edmonds, Faust.

No. 12—Jas. A. Worley, S. C. Worley, Worley; D. F. Patton, Big Laurel.

No. 13—Vance Ledford, Z. V. Beasley, W. J. C. Rhinehart, Joe; J. E. Gregory, Lynch.

No. 14—T. J. Anders, J. G. West, S. A. Dill, Marshall, R. F. D. No. 2.

No. 15—J. C. Pender, J. A. Ball, W. O. Connor, Mars Hill.

No. 16—J. L. Shelton, H. S. Norton, C. C. Peek, Pump.

SCHOOLS AND ACADEMIES.

Madison Seminary High School—J. W. Weatherly, Principal, Marshall.

Spring Creek High School—G. C. Brown, Principal.

PHYSICIANS NOT IN TOWNS.

English, I. L., Faust.
Tilson, J. C., Marshall, R. F. D. No. 2.

Woody, S. B., Spring Creek.

Frisbee, T. J., Spring Creek.

MERCHANTS NOT IN TOWNS.

Tilson, J. F., Marshall, R. F. D. No. 2.

Cody, C. W., Laurelton.
Silvey, T. A., Marshall, R. F. D. No. 3.

Anderson Bros., Paint Fork.
Roberts, A. J., Marshall, R. F. D. No. 5.

Brown, J. S., Waverly.
Carter, J. F., Paint Fork.
Brown, T. L., & Son, Mars Hill, R. F. D. No. 2.

Duckett, D. B., Spring Creek.
Hamlin & Duck, Buckner.
Sprinkle & George, Mars Hill, R. F. D. No. 2.

Rice, R. W., Little Creek.
Wallin, J. A., Big Laurel.
Shelton & Cole, White Rock.
Ferguson, C. A., Spring Creek.

Wild, G. W., & T. J., Big Pine.
Stamey, T. F., & Co., Joe.
Miles, D. P., Barnard.

Hayner, R. H., & Son, Barnard.
Stackhouse, A., & C. D., Stackhouse.

FLOUR, CORN AND FEED MILLS

French Broad Mills, Marshall.
Marshall Milling Co., Marshall.

SAW MILLS.

Marshall Woodworking Co., Marshall.

Ramsey, J. G., & Co., Walnut.
Cole, G. W., Marshall.

Roberts, A. J. & J. B., Marshall, R. F. D. No. 5.

Peek, A. C., Mars Hill, R. F. D. No. 1.

Laurel River Lumber Co., Stackhouse.

Redmon, J. J., Marshall.

SCHOOL TEACHERS.

Rice, Miss Lina, Walnut.
Davis, L. N., Baise.

Jarvis, Frank, Mars Hill.
Tillery, Miss Sadie, Marshall, R. F. D. No. 3.

Ebbs, Miss Hattie, Trust.
Ramsey, Miss Adeline, Marshall, R. F. D. No. 4.

McDevitt, Miss Nettie, Walnut.
White, Wade, Marshall, R. F. D. No. 3.

Rice, Miss Ella, Big Laurel.
Woody, Miss Nollie, Mars Hill, R. F. D. No. 2.

Edwards, Miss Anna, Mars Hill, R. F. D. No. 2.

Caldwell, Miss Carrie, Big Pine.
Wallin, James, Dewdrop.

Runnion, Miss Nannie, Marshall.
Briggs, Miss Ollie, Ivy.

Lusk, Miss Florrine, Lee.
McDevitt, Miss Lillie, Revere.

Brooks, Miss Elva, Bluff.
English, Miss Emma, Faust.

Bradham, Miss Ida, Marshall, R. F. D. No. 5.

Davis, Miss Agnes, Marshall.
Coats, A. W., Marshall, R. F. D.
No. 2.

Johnson, J. R., Marshall.
Wells, Selma, Paint Rock.
Ledford, Miss Maggie, Spring
Creek.

Drumbeller, Miss Bessie, Barnard.
Rice, J. Winston, Big Laurel.
Rector, Bert, Marshall.
Jarvis, E. D., Barnard.
Peck, O. V., Mars Hill, R. F. D.
No. 1.

Edwards, Miss Cora B., Worley.
West, Miss Ethel, Marshall.
Chandler, Miss Lula, Walnut.
Ray, Althea, Buckner.
Waldrup, H. D., Marshall.
Balding, Miss Hettie, Joe.
Woody, Hal, Bluff.
Bryan, Miss Belle, Marshall.
Bryan, Miss Nina, Marshall.
Hodges, Miss Reva, Marshall.
Fisher, Miss Grace, Marshall.
Ammons, Miss Estella, Mars Hill.
Gentry, Miss Maude, Hot Springs.
Worley, Jeter, Worley.
Briggs, Texie, Buckner.
Young, Miss Kate, Mars Hill.
Fox, Miss Bessie, Marshall.
Rice, Miss Pearl, Big Laurel.
Worley, Wm., Jr., Marshall, R. F.
Do. No. 2.

Runuion, Carol, Marshall, R. F. D.
No. 2.

Ward, Miss Ethel, Marshall.
Bryan, Miss Kate, Marshall.
Davis, Miss Olive, Marshall.
Robinette, Miss Jessie, Marshall.
Rector, Miss Lula, Marshall.
Allman, Miss Roxie, Marshall.
Young, Miss Pansy, Ivy.
Rector, Miss Ethel V., Marshall.
Bryan, Miss Zena, Marshall.
Lulford, Miss Laura, Spring Creek
Anderson, Miss Pansy, Ivy.
Caton, Rufus M., Marshall.
Crowder, Miss Sne, Marshall.
Bryan, Miss Ethel, Marshall.
White, Miss Bessie, Marshall.
Woody, Thos. A., Bluff.
Wilks, Joseph, Faust.
Chauncy, Balding, Ba'se.
Chandler, Claude, Mars Hill.
Angel, A. C., Ivy.
Arrington, G. M., Marshall, R. F.
Do. No. 2.

Runnion, Miss Helen, Marshall, R.
F. D. No. 2.

Hensley, Mahil, Mars Hill.
Bryan, Miss Mattie, Marshall.
Bryan, Miss Rose, Marshall.
Bryan, Porter, Marshall.
White, Miss Bettie, Marshall.
Bryan, Plummer, Marshall.
Bradley, Miss Ethel, Mars Hill.
Ramsey, Miss Gertrude, Mars Hill.
Bradley, J. E., Lynch.
Ramsey, Miss Cora L., Walnut.

Ward, Miss Nannie, Marshall.
Drumbeller, Miss Minnie, Barnard.
Carter, Miss Lillian, Ivy.
Baird, J. D., Mars Hill.
Hodges, Miss Arde, Marshall.
Edwards, Sam E., Worley.
Allman, Miss Etta, Marshall.
Griffin, Miss Jessie, Marshall.
Brown, Miss Margaret, Hot Springs.
Jarvis, W. P., Mars Hill.
Buckner, Miss Sue, Democrat.
McLean, Clyde, Democrat.
Maney, Miss Dora, Democrat.
Edwards, Miss Ina, Mars Hill.
Rector, Miss Viva, Marshall.
Duyck, Berry, Buckner.
Harrington, Miss Estelle, Buckner.
Clark, Jacob, Marshall, R. F. D.
No. 3.

Randall, Miss Connie, Canto.
Hensley, Miss Ella, Buckner.
Hensley, Miss Cora, Buckner.
Chambers, Miss Laura, Stocksville.
Carver, Miss Bertha, Alleghany.
Joyner, Miss Wenonah, Allenstand.
Phillips, Oscar, Mars Hill.
Hollowell, T. C., Mars Hill.
Briggs, Riley, Buckner.
Roberts, Bert, Stocksville.
Hamlin, Miss Maggie, Mars Hill,
R. F. D. No. 2.

Sprinkle, Miss Bessie, Mars Hill.
Reynolds, Miss Clara B., Mars Hill.
Faulkner, Mack, Marshall.
Sprinkle, Geo. E., Jupiter.
Murray, Vaughty, Marshall, R. F.
D. No. 3.

Rice, J. Judson, Big Laurel.
Privett, H. C., Mars Hill.
Rice, John, Big Laurel.
Rector, Miss Donie, Marshall.
Peck, Sam J., Mars Hill, R. F. D.
No. 1.

Ponder, S., Mars Hill, R. F. D.
No. 2.

Plemmons, Miss Glennie, Marshall,
R. F. D. No. 1.

Tillery, Miss Mamie, Marshall, R.
F. D. No. 3.

Henderson, Miss Carrie, Walnut.
Allman, Miss Robenia, Marshall, R.
F. D. No. 3.

Hunter, T. E., Mars Hill.
McPeters, Miss Dora, Ivy.
Corpening, Miss Clara, Mars Hill.
Allman, L. E., Mars Hill.
Ingle, W. C., Faust.
Ponder, Melton, Mars Hill.
Marrow, Miss Maggie, Marshall.

MARSHALL.

Population, 1910: Whites, 1,900;
colored, 53; total, 1,953.

Value real estate, \$281,963; value
personal property, \$68,300.

Tax Rate: 83 1-3c. on the \$100.

TOWN OFFICERS.

Mayor—J. C. Ramsey.

Postmaster—Frank Roberts.

Chief of Police—W. I. Tweed.
R. K. Agent—W. A. West, Southern Railroad.

Manager Telegraph—W. A. West, Western Union.

MINISTERS AND CHURCHES.

Presbyterian—W. E. Finley, Pastor.
Baptist—W. E. Goode, Pastor.
Methodist—E. B. Stables, Pastor.

SCHOOLS AND ACADEMIES.

Marshall Public School—R. G. Anders, Principal.

BANKS AND BANKERS.

Bank of French Broad—J. J. Redmon, President; W. B. Ramsey, Cashier.

Citizens Bank—J. H. White, President; C. J. Ebbs, Cashier.

DOCTORS.

Roberts, Frank.
Weaver, W. J.
Moore, J. N.

DRUGGISTS.

Redmon & Roberts Co.

LAWYERS.

Ray, E. Z.
Pritchard, Geo. M.
Ramsey, J. C.
Zachary & Roberts.
Gudger & McElroy.
Mashburn, C. B.

GENERAL MERCHANDISE.

Sheiton, F.
Nelson, J. W.
West, J. N.
James, T. N.
King, W. E., & Co.
Gudger, W. J., & Son.
McLendon & Davis.
Tweed, N. B.
Ball, Touie.
Ramsey, R. N.
Ward, R. H.
Haynie, J. H.

GROCERS.

Shelton-Ebbs Co. (Wholesale).
Redmon, J. J. (Wholesale).

LUMBER AND BUILDING MATERIAL.

Marrow & McLendon.

HOTELS AND BOARDING HOUSES.

Rector House.
Allison House.
Ray, W. B.

LIVERY STABLES.

Tweed, E. R., & Co.
Redmon, J. J.

NEWSPAPERS AND EDITORS.

The News-Record (Weekly)—W. E. Finley, Editor.

MANUFACTURING PLANTS.

Capitola Manufacturing Co. (Yarns).
Marshall Woodworking Co. (Lumber).

WALNUT.

Incorporated in 1905.
Population, 1910: 218.
Value of real estate, \$38,000; value of personal property, \$8,000.

TOWN OFFICERS.

Mayor—B. E. Guthrie.
Chief of Police—Arthur McDevitt.
Postmaster—J. M. Ramsey.

MINISTERS AND CHURCHES.

Baptist—J. H. Baillard, Pastor.
Methodist—(Vacant).
Presbyterian—(Vacant).

SCHOOLS AND ACADEMIES.

Bell Institute—Miss Kate McNeil, Principal.
Public School—J. R. Johnson, Principal.

DOCTORS.

McDevitt, A. J.

GENERAL MERCHANDISE.

Ramsey Bros.
Ramsey, E. M., & Co.
Chandler, H.

LIVERY STABLES.

Ramsey, Jacob M.

MARS HILL.

Incorporated in 1891.
Population, 1910: White, 500; colored, 20; total, 520.
Value real estate, \$39,570; value personal property, \$28,116.
Tax Rate: 50c on \$100; \$1.50 on poll.

TOWN OFFICERS.

Mayor—M. E. Metcalf.
Postmaster—G. G. Tillery.
Chief of Police—J. D. Holcomb.
MINISTERS AND CHURCHES.
Baptist—E. R. Harris, Pastor.
Methodist—L. H. Griffith, Pastor.
SCHOOLS AND ACADEMIES.
Mars Hill College—R. L. Moore, President.

Public School—Miss Vota Murray.

DOCTORS.

Baird, J. H.
Baird, J. W.
Roberson, W. F.
Burnett, I. E.
Carter, Tilden.

DRUGGISTS.

Burnett, I. E.

GENERAL MERCHANDISE.

Gibbs, R. S.
Edwards, L. D.
Jarvis, J. M.
Sprinkle & George.

HOTELS AND BOARDING HOUSES.

R. S. Gibbs.
Riddle, S. M.
Holcomb, I. W.

LIVERY STABLES.

Gibbs, Frank.
Sprinkle, J. B.

NEWSPAPERS AND EDITORS.

Mars Hill Record (Weekly)—Lama Smith, Editor.

MANUFACTURING PLANTS.

Tillery, G. G., & Co. (Woodworking and Building).
Anderson, J. W., & Co. (Brick).

SAW MILLS.

Bruce, C. C.

HOT SPRINGS.

Population, 1910; 800,
 000; total, 850.
 Value of real estate, \$200,000; value
 personal property, \$42,000.

Tax Rate: \$1.00 on the \$100.

TOWN OFFICERS.

Mayor—P. D. Ebbs.
Postmaster—J. E. Lance.
Chief of Police—John B. Lawson.
R. R. Agent—Chas. Burgin, South-
 ern Railway.

Express Agent—Charles Burgin.
Manager Telegraph—Chas. Burgin,
 Western Union; A. C. Gentry, Postal.
Manager Telephone—Thos. Frisbee,
 Spring Creek Telephone Co.

MINISTERS AND CHURCHES.

Baptist—C. E. Jervis, Pastor.
Methodist—(Vacant).
Presbyterian—(Vacant).

SCHOOLS AND ACADEMIES

Darland Institute—Miss Julia Phil-
 lips, Principal.

Public School—Miss Lilly Carter,
 Principal.

BANKS AND BANKERS.

Citizens Bank—Thos. Frisbee, Pres-
 ident; W. F. Davis, Cashier.

DOCTORS.

Peek, E. J.

DRUGGISTS.

Mountain Park Pharmacy.

GENERAL MERCHANDISE.

Hot Springs Supply Co.
 Nicholson & Lance.
 Plemmons, W. H. & Ira.
 Lawson, W. M.
 Brooks, J. A.
 Lawson, Thos.
 Gentry & Son.
 Price, M. F.

HOTELS AND BOARDING HOUSES.

Mountain Park Hotel.
 Stone House.
 McFall House.
 Lance House.

LUMBER DEALERS.

Frisbee, Thos.
 Optigraff & Co.

MARTIN COUNTY

COUNTY SEAT, WILLIAMSTON.

Population: (Census 1910), 17,797.

Formed in 1774 from Halifax and Tyrrell Counties. Named in honor of
 Josiah Martin, the last Royal Governor of North Carolina.

Area: 500 square miles.

Value of real estate, \$2,817,837; value of personal property, \$1,796,152.
 Property listed in 1911 by whites, \$4,172,638; by negroes, \$472,672.

No. of Schools: For whites, 43; for negroes, 30.

Tax Rate: County purposes, 15c. on the \$100.

Public Roads: Worked by Old State Law.

\$40,000 bond issue for Williamstown Township.

RAILROAD, TELEGRAPH AND EXPRESS COMPANIES.

Atlantic Coast Line Railroad, 52.54 miles, assessed value.....	\$1,778,669.71
Southern Express Co., assessed value.....	9,514.16
Western Union Telegraph Co., assessed value.....	6,393.09
Williamston Telephone Co., assessed value.....	1,846.00
Roanoke and Tar River Steamboat Co., assessed value.....	6,500.00

Superior Court Terms: March 18th; June 17th; September 16th; De-
 cember 9th.

COUNTY OFFICERS.

Clerk of the Court—J. A. Hobbs,
 Williamston.

Sheriff—J. C. Crawford, William-
 ston.

Register of Deeds—A. S. Coffield,
 Williamston.

Treasurer—C. D. Carstarphen, Wil-
 hamston.

Coroner—J. H. Saunders, William-
 ston.

Surveyor—Sylvester Peel, William-
 ston.

Co. Supt. Health—W. E. Warren,
 Williamston.

County Supt. of Schools—R. J.
 Peele, Williamston.

Supt. of County Home—D. Bowen,
 Williamston.

Co. Board of Education—J. T. Wal-
 do, Hamilton; L. B. Wynn, William-
 ston; Warren H. Biggs, Williamston.

County Commissioners—H. M. Bur-
 ras, (chrm.), Williamston, B. S. Cow-
 ing, Williamston, R. F. D.; R. H.
 Salisbury, Hassell; J. T. Barnhill,
 Everetts.

County Board of Elections—N. S.
 Peel, (chrm.), Williamston; E. R. Jen-
 kins, Robersonville; C. C. Fagan,
 Dardens.

JUSTICES OF THE PEACE.

Jamesville Township—J. A. Get-
 singer, Darden; A. Corey, Jamesville;
 C. A. Askew, Jamesville.

Williams—J. H. Riddick, Williams-
 ton, R. F. D.; J. N. Hopkins, Wil-
 hamston, R. F. D.

Farmers and Merchants Bank of Williamston.

PAYS FOUR PER CENT INTEREST ON TIME DEPOSITS.

They remit for collections promptly on moderate terms.

Griffins—J. L. Coltrain, Jamesville, R. F. D.; J. E. Griffin, Jamesville, R. F. D.; Pleny Peel, Jamesville, R. F. D.

Williamston—B. F. Godwin, Williamston; W. H. Robertson, Sr., Williamston.

Bear Grass—W. R. Robertson, Williamston, R. F. D.; McG. Taylor, Williamston, R. F. D.

Cross Roads—J. H. D. Peel, Williamston, R. F. D.; Jas. E. Roberson, Jr., Robersonville; S. F. Everett, Everetts.

Robersonville—S. L. Ross, Robersonville; J. L. Croom, Robersonville, R. F. D.; A. L. Billflower, Parmele.

Poptar Point—J. R. Ballard, Williamston, R. F. D.; M. P. Taylor, Williamston, R. F. D.; L. R. Ange, Williamston, R. F. D.

Hamilton—J. T. Waldo, Hamilton; B. L. Long, Hamilton; G. F. Roberson, Hassells.

Goose Nest—W. O. Council, Oak City; N. M. Worsly, Oak City; F. M. Harrell, Oak City; H. C. Harrington, Palmyra.

MINISTERS NOT IN TOWNS.

Rogerson, John N., Williamston, R. F. D.

Manning, A. J., Fairview.

SCHOOLS AND ACADEMIES.

Dardens—Miss Cora M. Hill, Principal, Dardens.

Williamston, R. F. D. 1—S. Peel, Principal.

MERCHANTS NOT IN TOWNS.

Lilly, Kader, Williamston, R. F. D. No. 1.

Manning, S. W., Jamesville, R. F. D. No. 1.

Ballard, W. W., Williamston, R. F. D.

Taylor, V. R., Williamston, R. F. D.
Griffin, G. W., Williamston, R. F. D.

SAW MILLS.

Dennis Simmons Lumber Co., Williamston.

Manning, N. R.

Lilly, Kader, Williamston, R. F. D. No. 1.

Roberson, J. J.

Staton & Daniel.

Coltrain, J. L. & Bro., Jamesville, R. F. D.

Ward, J. H.

Critchler, R. S.

PUBLIC SCHOOL TEACHERS.

Burgess, S. F., Jamesville, R. F. D. No. 2.

Coburn, Mrs. W. T., Jamesville, R. F. D. No. 2.

Smith, Roy, Jamesville, R. F. D. No. 2.

Holliday, J. H., Jamesville, R. F. D. No. 2.

Corey, A., Jamesville.

Roberson, Mrs. Allie, Jamesville, R. F. D. No. 1.

Mizell, Miss Bettie, Jamesville, R. F. D. No. 1.

Sexton, Milton, Jamesville, R. F. D. No. 2.

Hardison, Miss Lizzie, Jamesville, R. F. D. No. 1.

Brown, Mrs. Hattie, Jamesville, R. F. D. No. 1.

Getsinger, T. R., Jamesville, R. F. D. No. 1.

Hardison, Mc. D., Jamesville, R. F. D. No. 1.

Mizell, Miss Gertie, Jamesville, R. F. D. No. 2.

Harrison, Miss Neva, Dardens.

Jordan, A. M., Williamston.

Harrell, Mrs. Bettie, Williamston.

Lanier, Mrs. Cloe, Williamston.

Mizell, Miss Annie, Williamston.

Hardison, Mrs. Lucy, Williamston, R. F. D. No. 4.

Smithwick, Mrs. Lucy, Williamston, R. F. D. No. 4.

Peel, Sylvester, Williamston, R. F. D. No. 1.

Green, H. C., Williamston, R. F. D. No. 1.

Green, Mrs. M. Anuie, Williamston, R. F. D. No. 1.

Thomas, Miss Lena, Williamston.

Gurganus, Miss Amanda, Williamston, R. F. D. No. 2.

Robuck, Miss Effie, Williamston, R. F. D. No. 3.

Ballard, Miss Annie, Williamston, R. F. D. No. 3.

Jenkins, Miss Delle, Williamston, R. F. D. No. 3.

Jenkins, Miss Janie, Williamston, R. F. D. No. 3.

Lilley, A. B., Williamston, R. F. D. No. 1.

Chatman, Miss Lala, Williamston, R. F. D. No. 2.

Brown, Miss Myrtle, Robersonville.

Brown, Miss Minnie, Robersonville.

Woolard, Miss Founie, Robersonville.

Hardison, Miss Mand E., Robersonville.

Langston, Miss Eva, Robersonville.

Mizell, W. H., Robersonville.

Moye, Miss Mary, Robersonville.

Roberson, Miss Emma, Robersonville.

Roberson, Miss Marie, Robersonville.

Briley, Mrs. L. A., Robersonville.

Everett, Miss Dorah, Robersonville.

Robuck, Miss Millie J., Robersonville.

Peel, Miss Ethel, Robersonville.

Brown, Miss Minnie, Robersonville.

Coburn, Miss Addie, Robersonville.

Norman, Z. V., Hamilton.

Manson, Miss P. S., Hamilton.

Waldo, Miss Effie, Hamilton.

Johnson, Miss Fannie, Everett.

Dunn, Miss Sallie, Everett.

Farmers and Merchants Bank of Williamston.

JOHN D. BIGGS, President.

FRANK F. FAGAN, Cashier.

CHAS. D. CARSTARPHEN, V.-Pres.

J. L. RODGERSON, Asst. Cashier.

Williams, Miss Estelle, Everett,
 House, Miss Nannie, Oak City.
 Casper, Miss Bessie, Oak City.
 Ward, Miss Nellie, Parmele.
 James, Miss Lila, Parmele.
 Earley, Miss Olivia, Palmyra.
 Johnson, Miss Mary, Palmyra.
 Everett, Miss Margaret, Palmyra.
 Stanfield, Miss Ruth, Palmyra.
 Flemming, Miss Selma, Hassell.
 Salsbury, Miss Laura, Hassell.

WILLIAMSTON.

Incorporated in 1779.
 Population, 1910: 1,600.
 Tax Rate: 50c. on the \$100. and
 \$1.50 on poll.

TOWN OFFICERS.

Mayor—B. F. Godwin.
 Postmaster—J. R. Mobley.
 Chief of Police—J. H. Ward.
 R. R. Agent—W. A. Ellison.
 Manager Telegraph—W. A. Ellison.

MINISTERS AND CHURCHES.

Baptist—G. J. Dowell, Pastor.
 Methodist—Rufus Bradley, Pastor.
 Episcopal—M. E. Bethea, Rector.

SCHOOLS AND ACADEMIES.

Williamston Graded School—A. M.
 Jordan, Principal.

BANKS AND BANKERS.

Bank of Martin County—J. G. God-
 ard, President; C. H. Godwin,
 Cashier.

Farmers & Merchants Bank—J. D.
 Biggs, President; F. F. Fagan,
 Cashier.

DOCTORS.

Warren, W. E.
 Knight, J. B. H.
 Rhodes, J. S.
 Saunders, J. H.
 York, H. B.

DENTISTS.

White, J. A.

DRUGGISTS.

Biggs, S. R., Drug Co.
 Saunders & Fowden.

GENERAL MERCHANDISE.

Hatem, A. K.
 Anderson, Crawford & Co.
 Hassell, J. L., & Co.
 Harrison Bros. & Co.
 Hodges, F. K., & Co.
 Cowing, O. K., & Co.
 Blount & Bro.
 Carstarphen, C. D.
 Brown, M. L., & Co.
 Hodges, W. J.

NEWSPAPERS AND EDITORS.

Enterprise (Weekly)—Wm. C. Man-
 ning, Editor.

Gospel Messenger (Monthly)—Syl-
 vester Hassell, Editor.

JEWELERS.

Peele, H. D.

HARDWARE DEALERS.

Hoyt, F. W.

GROCERS.

Brown, M. I., & Co.
 Hodges, W. J.

HOTELS AND BOARDING HOUSES.

Atlantic.
 Roanoke.
 Thomas House.

LIVERY STABLES.

Waters, J. B.

SAW MILLS.

Dennis Simmons Lumber Co.

LAWYERS.

Stubbs, H. W.
 Martin & Critcher.
 Dunning, A. R.
 Newell, S. A.

INSURANCE AGENTS.

Crawford, K. B.
 Pope, J. E.
 Fagan, F. F.
 Newell, S. A.

MANUFACTURING PLANTS.

Woolard, J. L. (Harrows).
 Martin County Buggy Co.

GOLD POINT.

Incorporated in 1898.
 Population, 1910: White, 100; col-
 ored, 30; total, 130.

Value of real estate, \$30,000; value
 of personal property, \$15,000.

Tax Rate: 15c. on the \$100.

TOWN OFFICERS.

Mayor—J. J. Weaver.
 Chief of Police—W. D. Powell.
MINISTERS AND CHURCHES.
 Christian—S. W. Summerill, Pastor.
SCHOOLS AND ACADEMIES.
 Gold Point Academy—Miss Minnie
 Bryan, Principal.

GENERAL MERCHANDISE.

Weaver, J. L.
 Colburn, J. B.
 Smith, A. C.

HOTELS AND BOARDING HOUSES.

Taylor House.

SAW MILLS.

Roberson, B. H., & Son.

BUGGY MANUFACTURERS.

Croom, J. L., & Co.

OAK CITY.

Incorporated in 1892.
 Population, 1910: White, 200; col-
 ored, 100; total, 300.

Value real estate, \$8,000; value per-
 sonal property, \$2,000.

Tax Rate: 15c. on the \$100.

TOWN OFFICERS.

Mayor—F. M. Harrell.
 Postmaster—John L. Hines.
 Chief of Police—B. F. Casper.
 R. R. Agent—S. E. Hines, A. C. L.
 Manager Telegraph—S. E. Hines.
MINISTERS AND CHURCHES.
 Baptist—T. J. Crisp, Pastor.
GENERAL MERCHANDISE.
 Oak City Supply Co.
 H. K. Harrell.

Farmers and Merchants Bank of Williamston.

CAPITAL\$25,000.00 SURPLUS\$12,500.00
 DEPOSITORY OF

The State of North Carolina, The County of Martin,
 The Town of Williamston.

Ross, J. C. & Co.
Mathews Grocery Co.
Perkins, E. L.

HOTELS AND BOARDING HOUSES.

Hyman, Mrs. L. W.
Davenport, L. J.

LIVERY STABLES.

Everett & Daniel.
Davenport, L. J.
Hurst, C. M.

SAW AND PLANING MILLS.

Casper Bros.
Davenport, T. W.

GRIST MILLS.

Davenport, T. W.

REAL ESTATE AGENTS.

House, R. W., & Bro.

ROBERSONVILLE.

Incorporated in 1885.

Population, 1910: White, 500; colored, 250; total, 750.

Value real estate, \$175,000; value personal property, \$75,000.

Tax Rate: 33 1-3c. on the \$100.

TOWN OFFICERS.

Mayor—S. L. Ross.
Chief of Police—J. T. Edmondson.
R. R. Agent—H. H. Pope, A. C. L. Ry. Co.

Manager Telegraph—H. H. Pope.
Western Union Telegraph Co.

MINISTERS AND CHURCHES.

Baptist—N. S. Shepherd, Pastor.
Methodist—D. A. Futrell, Pastor.
Christian—Warren Davis, Pastor.
Primitive Baptist—G. D. Roberson, Pastor.

SCHOOLS AND ACADEMIES.

Robersonville Graded Schools—M. T. Lawrence, Principal.

BANKS AND BANKERS.

Bank of Robersonville—R. H. Hargrove, President; J. A. Mizzell, Cashier.

DOCTORS.

Nelson, R. J.
Ward, J. E.

DRUGGISTS.

Cannon, C. L.
GENERAL MERCHANDISE.

Purvis, R. T.
Jenkins & Roberson.

Roberson, W. A.
Smith, R. L., & Co.
James, C., & Co.
Bailey & Barnhill.

Roberson, A. S., & Co.
Roberson, J. H., & Co.
Taylor, J. W., & Co.

HOTELS AND BOARDING HOUSES.

Hotel Benlah.
Gem Hotel.

LIVERY STABLES.

Purvis, R. T.
Grimes, R. E.

LAWYERS.

Smith, J. C.

INSURANCE AGENTS.

Roberson & Bailey.
Mizzell & Roberson.
Ross, S. L.

MANUFACTURING PLANTS.

Roberson, Wiley, & Co.
Robersonville Hosiery Mfg. Co.
Parker, D. B., Buggy Co.
Martin Tile Brick Co.

HAMILTON.

Population, 1910: Whites, 350; colored, 150; total, 500.

Value real estate, \$49,625; value personal property, \$155,004.

Tax Rate: 25c. on the \$100.

TOWN OFFICERS.

Mayor—Jes. T. Waldo.

Postmaster—Sallie E. Ewell.

Chief of Police—B. L. Upton.

Manager Telephone—B. L. Long.

MINISTERS AND CHURCHES.

Methodist—Rufus Bradley, Pastor.
Primitive Baptist—M. T. Lawrence, Pastor.

Baptist—Rev. Mr. Andrews, Pastor.

SCHOOLS AND ACADEMIES.

Public School—Z. V. Norman and Miss P. Manson.

BANKS AND BANKERS.

Bank of Hamilton—Charles H. Baker, President; E. A. Council, Cashier.

DOCTORS.

Long, B. L.
Long, E. M.
Fleming, M. I.

DRUGGISTS.

Long, B. L.

GENERAL MERCHANDISE.

Slade, Rhodes & Co.
Salisbury, R. W., & Bro.
Haislip & Davenport.
Sherrod, P.

Williams, J. B.
Davenport, W. E.
Forrest, L. F., & Co.

HOTELS AND BOARDING HOUSES.

Darden Hotel.
Cloman, Mrs. J. B.

LIVERY STABLES.

Jones, D. C.

MANUFACTURING PLANTS.

Hamilton Pants Mfg. Co.

PARMELE.

Incorporated in 1893.

Population, 1910: White, 100; colored, 100; total, 200.

Value of real estate, \$24,000; value of personal property, \$95,353.

Tax Rate: 25c. on the \$100.

TOWN OFFICERS.

Mayor—A. I. Bellflower.

Postmaster—R. L. Whitley.

Chief of Police—D. S. Powell.

R. R. Agent—J. W. Andrews, A. C. L. R. R. Co.

Farmers and Merchants Bank of Williamston

SOLICITS ACCOUNTS BOTH LARGE AND SMALL.

They have facilities for handling the accounts of large corporations and respectfully solicit business.

MINISTERS AND CHURCHES.
Methodist (Northern)—W. J. Warren, Pastor.

Baptist—W. H. Butler, Pastor.

GENERAL MERCHANDISE.

Stokes, J. T.

Gray & Roebuck.

Wynne & Whitehurst.

Bryan, J. H., & Co.

Whitley, R. L.

JAMESVILLE.

Incorporated in 1875.

Population, 1910: White, 200; colored, 200; total, 400.

Value real estate and personal property, \$92,110.

Tax Rate: 30c. on the \$100.

TOWN OFFICERS.

Mayor—J. L. Davenport.

Postmaster—J. L. Davenport.

Chief of Police—J. B. Allen.

R. R. Agents—George S. Williams,

A. C. L. R. R.; W. W. Walters,

Roanoke River Line; J. L. Davenport,

Peoples Line.

Manager Telegraph—George S. Williams, Western Union Tel. Co.

MINISTERS AND CHURCHES.

Baptist—A. D. Mizzell, Pastor.

Methodist—W. J. Watson, Pastor.

Disciple—A. J. Manning, Pastor.

SCHOOLS AND ACADEMIES.

Jamesville Academy—A. Corey, Principal.

DOCTORS.

Smithwick, J. E.

DRUGGISTS.

Smithwick & Williams.

GENERAL MERCHANDISE.

Walters, W. W.

Stallings, W. H.

Hassell, U. S.

Lilley & Martin.

Jackson, H. C., & Co.

Mizzell, W. H.

Griffin, H. G.

HOTELS AND BOARDING HOUSES.

Peacock, Mrs. R. W.

Davis Boarding House.

MANUFACTURING PLANTS.

Dennis Simmons Lumber Co.

Stallings, W. H.

EVERETTS.

Population, about 200.

TOWN OFFICERS.

Mayor—J. A. Whitley.

Postmaster—J. S. Peel.

Chief of Police—J. B. Barnhill.

R. R. Agent—Larry Dew.

Manager Telegraph—Larry Dew.

SCHOOLS AND ACADEMIES.

Everetts High School.

DOCTORS.

Williams, Jno.

GENERAL MERCHANTS.

Bailey & Barnhill.

Ballard, M. W., & Co.

Peel, J. S.

Clark Bros.

Meeks Mercantile Co.

Barnhill, A. L., & Co.

Hardy, W. H.

HOTELS AND BOARDING HOUSES.

James, Mrs. M. L.

MANUFACTURING PLANTS.

Stroud & Barnhill Milling Co.

McDOWELL COUNTY

COUNTY SEAT, MARION.

Population (Census 1910), 13,538.

Formed in 1842. Named in honor of Col. Joseph McDowell.

Area: 440 square miles.

Value of real estate, \$2,018,928; value of personal property, \$911,404.

Property listed in 1911, by whites, \$2,873,627; by negroes, \$56,705.

No. of Schools: For whites, 52; for negroes, 11.

Tax Rate: In all townships except Marion, \$1.00 on the \$1.00; Marion, \$1.25 on the \$100.

County bonded debt, \$55,873.25.

Public Roads: Worked, Marion township by convicts, other roads by free labor.

RAILROAD, TELEGRAPH AND EXPRESS COMPANIES.

Carolina, Clinchfield and Ohio Railroad, 44.47 miles, assessed value	\$1,000,609.00
Southern Railway, 32.24 miles, assessed value	1,261,232.00
South Carolina and Georgia Extension, 13.90 miles, assessed value	69,500.00
Pullman Co., assessed value	6,254.56
Southern Express Co., assessed value	16,516.83
Western Union Telegraph Co., assessed value	7,016.80

Superior Court Terms: January 22d (civil); February 19th; July 22d; September 16th.

COUNTY OFFICERS.

Clerk of the Court—Thomas Morris, Marion.

Sheriff—J. A. Laughridge, Marion.

Register of Deeds—R. L. C. Gibson, Marion.

Treasurer—N. C. Jones, Marion.

Coroner—D. M. McIntosh, Old Fort.

Surveyor—L. A. Haney, Demming.
Co. Supt. of Health—G. S. Kirby, Marion.

Co. Supt of Schools—D. F. Giles, Marion.

Supt. of County Home—J. A. Poteet, Marion.

Co. Board of Education—D. E. Hudgins, Marion; W. C. Morris, Nealsville; J. L. Padgett, Nebo.

County Commissioners—H. A. Tate, (chrm.), Old Fort, R. F. D.; W. A. Laughridge, Dysartsville; T. W. Stacy, Nebo.

County Board of Elections—D. E. Hudgins, Marion; Geo. I. White, Marion; W. E. Brown, Garden City.

JUSTICES OF THE PEACE.

Marion Township—W. B. Ratcliffe, Marion; A. B. Gilky, Marion; D. A. Snipes, Garden City; L. F. Cannon, Ector; Hugh F. Little, Marion.

Crooked Creek—Will White, Old Fort, R. F. D.; Dill Robertson, Old Fort, R. F. D.; Walker Noblett, Old Fort, R. F. D.

North Cove—W. S. Doby, Ashford; W. G. McLemore, Woodlawn; A. H. Lowery, North Cove.

Montford's Cove—W. L. Fortune, Craig; J. L. Harris, Sugar Hill; I. L. Reel, Nealsville; Carl Wilkerson, Sugar Hill.

Broad River—C. M. Nanney, Dome; A. J. Boss, Dome; A. C. Owenby, Dome.

Old Fort—J. C. Burgin, Old Fort; T. L. Tate, Old Fort, R. F. D.; J. L. Fortune, Old Fort.

Nebo—J. Baxter Joynes, Nebo; Marion Simmons, Nebo; W. G. Hunter, Nebo.

Dysartsville—H. B. Brackett, Dysartsville; Robert Sisk, Dysartsville; C. M. Davis, Dysartsville.

Higgins—J. G. Price, Marion; C. L. White, Nealsville; E. G. Goforth, Nealsville.

Glenwood—J. M. Honey, Nealsville; J. P. Bird, Nealsville.

MINISTERS NOT IN TOWNS.

Baptist—A. B. Mashburn, Nealsville; J. R. Denton, Dysartsville; H. M. Croom, Old Fort, R. F. D.; A. P. Sorrels, Nebo; B. B. Harris, Dysartsville; D. P. Lowdermilk, Marion, Edward Long, Marion Church, Marion.

Methodist—M. L. Kaylor, Nebo; D. S. Richardson, Nebo; Rev. Mr. Osborne, Old Fort.

SCHOOLS AND ACADEMIES.

Nebo High School—G. H. Weaver, Principal.

PHYSICIANS NOT IN TOWNS.

Gilbert, W. W., Dysartsville.
Schenck, Dr., Nealsville.

MERCHANTS NOT IN TOWNS.

Patton, W. E., & Son, Garden City.
Good, M. L., Woodlawn.
Adams, T. T., & Co., Woodlawn.
Flack Bros., Vein Mountain.
Kirksey, J. R., Dysartsville.
McCall, Jno. W., Ashford.
Thomas, John, Mt. Mitchell.
Daves, Mrs. C. M., Dysartsville.
Banning, C. Y., Sugar Hill.
Bowman, R. L., Old Fort, R. F. D.
Grant, T. L., Old Fort, R. F. D.
Brown, B. C., Ashford.
Satterwhite Bros., Dysartsville.
Tate, R. N., Old Fort, R. F. D.
Jimmerson, J. E., Garden City.
Smith, J. N., Woodlawn.
Crawford, J. C., Sugar Hill.
Allison, R. H., Graphiteville.

FLOUR, CORN AND FEED MILLS.

Patton, W. E., & Son, Garden City.
Goforth, W. A., Nealsville.
Kaylor, M. L., Nebo.
Brown, Mills, Marion.
Sinclair, P. J., Marion.
Grant, M. H., Ector.
McCall, C. M., Marion.
Crump, Mr., Sugar Hill.
Brown, H. S., & Co., Ashford.
Pyatt, J. G., Nealsville.
Morris, W. C., Nealsville.

PUBLIC SCHOOL TEACHERS.

Weaver, G. H., Nebo.
McCall, Miss Nannie, Nebo.
Hicks, Miss Mattie, Nebo.
Weaver, Mrs. G. H., Nebo.
Hunter, Miss Florence, Marion, R. F. D.
McGimsey, Miss Donnie Fonta, Flora.
Elliott, Miss Maude, Garden City.
Hunter, Miss Janie, Nebo.
Davis, Alonzo, Sugar Hill.
Stepp, N. F., Dysartville.
Miller, Miss Cora, Old Fort.
Goforth, Miss Maggie, Dysartville.
Poteet, Miss Bessie, Marion.
Gettys, J. A., Patten.
Patton, Miss Olivia, Patten.
Brown, Miss Ada, Nebo.
Henshaw, R. E., Nealsville.
Camp, Miss Cordelia, Marion, R. F. D.
Green, Miss Kate, Marion, R. F. D.
Williams, Miss Pearl, Sugar Hill.
Crater, Miss Mary, Old Fort.
Williams, Miss Della, Old Fort.
Burgin, Miss Mary, Old Fort, R. F. D. No. 1.
Greenlee, Miss Mary, Old Fort, R. F. D. No. 1.
Gibson, Miss Effie, Old Fort, R. F. D. No. 1.

Lynch, Miss Effie, Marion.
 Brown, Miss Louise, Ashford.
 Kanipe, Ed., Marion.
 Giles, Ged., Marion.
 Tate, Miss Carrie, Marion.
 Finley, Miss Grace, Marion.
 Ledbetter, A. T., Old Fort, R. F. D. No. 2.
 McCall, James, Old Fort.
 Trollinger, Miss, Old Fort.
 Hicks, Miss Mollie, Old Fort.
 Tate, Miss Pearl, Bridgewater.
 Stepp, Mrs., Old Fort.
 Ledbetter, Miss Pearl, Dome.
 Ledbetter, Miss Ida Belle, Dome.
 Ledbetter, Miss Zenia, Dome.
 Wells, Miss Edna, Nebo.
 Camp, Miss Cordelia, Marion, R. F. D.
 Parker, Julius, Garden City.
 McCoy, Miss Mary, Garden City.
 Poteet, Charles, Sunnyvale.
 Nanney, William, Marion.
 Hicks, Miss Lorraine, Marion.
 Morris, Miss Maggie, Marion.
 Landis, Miss Bruce, Marion.
 Yelton, Miss Ola, Dysartville.
 Taylor, G. D., Dysartville.
 Keeter, Miss Eva, Nealsville.
 Davis, Alonzo, Old Fort, R. F. D.
 Jaues, Miss Cora, Old Fort.
 LeButt, Miss Cora, Old Fort.
 Beck, Miss Pearl, Graphiterville.
 Bird, Miss Maggie, Dome.
 Horton, B. F., Dome.
 Hall, F. A., Dome.
 Burgin, Miss Mary, Old Fort, R. F. D. No. 1.
 Giles, Miss Ola, Woodlawn.
 Dalton, Mr., Mt. Mitchell.
 Curtis, Mr., Woodlawn.
 Kincaid, Miss Lula, Ashford.
 Griffin, Prof. I. C., Marion.
 Hudgins, Miss Maggie, Marion.
 Anderson, Miss Sarah Belle, Marion.
 Maxwell, Miss, Marion.
 Morgan, Miss Essie, Marion.
 Crajg, Mrs. Pescud, Marion.
 Stanford, Miss Margaret, Marion.
 Giles, Miss Lillie, Marion.
 Guy, Miss Nan G., Marion.
 Bird, Mrs. J. L. C., Marion.
 Price, Miss, Marion.

MARION.

Population, 1910: Estimated, 2,500 in and near corporation. No. white polls, estimated, 250; No. colored polls, 5.

Value real estate and personal property, estimated, \$901,390.

Tax Rate: \$1.35.

Bonded debt, \$63,000.

TOWN OFFICERS.

Mayor—D. L. Carlton.
 Chief of Police—J. A. Finley.
 City Clerk—Wm. Sweeney.
 Treasurer—Wm. Sweeney.

Tax Collector—H. H. Tate.
 City Attorney—J. L. C. Bird.
 Postmaster—C. M. McCall.
 R. R. Agents—J. F. Conniffe, Southern Railway; Mr. Vaughtner, C. C. & O. Railway.

Express Agent—J. F. Conniffe.
 Telephone Manager—J. F. Williams.

MINISTERS AND CHURCHES.

Baptist—Edward Long, Pastor.
 Methodist—Ira Erwin, Pastor; J. L. Smith, North Catawba Circuit.
 Presbyterian—Rev. Mr. Story, Pastor.

Episcopal—W. B. Magnan, Rector.

SCHOOLS AND ACADEMIES.

Marion Graded School—I. C. Griffin, Principal.

HOTELS AND BOARDING HOUSES.

Marianna Hotel.
 Eagle Hotel.
 Fleming Hotel.
 Marion Inn.
 Keeler, Mrs. H. P.
 Ray, J. P.

BANKS AND BANKERS.

Merchants and Farmers Bank—T. F. Wrenn, President; R. F. Burton, Cashier.

First National Bank—W. A. Conley, President; Geo. I. White, Cashier.

BAKERS.

Elhanan Bakery.

BRICK MANUFACTURERS.

Buffaloe & Hewitt.

BOOK STORES.

Blanton, J. D.

BUTCHERS AND DEALERS IN CATTLE.

Proctor, P. M.
 Finley, A. L.
 McPeeters, T. C.
 Jimmerson, J. C.

CLUBS.

The Marion Club.

COTTON AND HOSIERY MILLS.

Mt. Ida Hosiery Mills.
 Marion Knitting Mills.
 Marion Manufacturing Company. (Cotton).

COAL AND WOOD DEALERS.

Carson Wood & Coal Co.
 Thomas Coal Co.

CLOTHIERS AND MEN'S FURNISHERS.

Gaston & Tate.
 Blanton, J. D.
 Burgin, A. A.
 Miller, J. H. L.
 Reid, P. A., & Co.
 McCall & Conley.
 Troutman, A. P.

DENTISTS.

Reid, J. G.
 Burgin, R. J.
 Justice, M. L.

BUILDING & LOAN ASSOCIATIONS.

McDowell B. & L. Association.

DRUGGISTS.

Streetman, J. W.

Morphew, M. F.

Davis Pharmacy.

DOCTORS.

Ashworth, B. L.

Kirby, G. S.

Morphew, M. F.

Justice, M. L.

Justice, G. B.

Jonas, J. F.

DRY GOODS AND NOTIONS.

Reid, P. A., & Co.

Gaston & Tate.

McCall & Conley.

Blanton, J. D.

Peerless Dry Goods Co.

Marion Bargain House.

Ledbetter, J. R.

Grayson, A. W.

POWER AND LIGHT COMPANIES.

Marion Light & Power Co.

FISH AND OYSTER DEALERS.

Morris, E. H.

McPheeters, T. C.

Grayson, A. W.

Carson, Charles.

FOUNDRIES AND IRON WORKS.

Pangle, L. A.

FURNITURE DEALERS.

McCall & Conley.

Blanton, J. D.

GROCCERS.

A. Blanton Grocery Co. (Wholesale).

Morris, E. H. (Retail).

Kirby Grocery Co. (Retail).

Hemphill, T. M.

McCall & Conley.

Gaston & Tate.

Burgin, Thomas.

Grayson, A. W.

McPeters, T. C., & Co.

Burgin, A. A.

HARDWARE DEALERS.

Price Hardware Co.

Blanton, J. D.

Troutman, A. P.

INSURANCE AGENTS.

Burton & Wood (Fire).

Marion Insurance & Trust Co. (Inc.)

Meacham, C. F.

JEWELERS.

Snipes, T. E.

Sprague, J. Fred.

LAWYERS.

Hudgins, D. E.

Morgan, W. T.

Johnston, A. H.

Pless, J. W.

Winborne, J. W.

Bird, J. L. C.

Morris, James.

Sinclair, P. J.

McBrayer, C. B.

Carlton, D. L.

McNary, W. M.

Lissenbee, C. C.

LUMBER MEN'S AND DEALERS.

Payne & Decker Bros.

Brown, J. M.

Chapman Lumber Co. (Dealers only).

PAINTERS.

Puckridge, A. E.

Dellinger, C. L.

Rich, J. R.

PLUMBERS.

Huffman, L. W.

PHOTOGRAPHERS.

McCanless, S. A.

PRINTING OFFICES.

The McDowell Publishing Co.

NEWSPAPERS AND EDITORS.

Marion Progress (Weekly)—S. E. Whitten, Editor.

A. M. E. Z. Monitor (Semi-Monthly)

—A. H. Hatwood, Editor.

REAL ESTATE AGENTS.

The McDowell Realty & Insurance Co.

Marion Insurance & Trust Co. (Inc.)

UNDERTAKERS AND EMBALMERS.

McCall Bros.

Blanton, J. D.

MANUFACTURING PLANTS.

Catawba Furniture Co.

Blue Ridge Furniture Co.

Western Furniture Co.

McDowell Furniture Co.

Gilkey Veneer Co.

Morphew-Shuttle Block Co.

OLD FORT.

Population, 1910: White, 700; colored, 200; total, 900.

Value of real estate, \$600,000.

Tax Rate: 25c. on the \$100.

TOWN OFFICERS.

Mayor—J. F. Harmon.

Chief of Police—S. F. Mauney.

Postmaster—W. J. Souther.

R. R. Agent—A. H. Spencer, Southern Railway.

MINISTERS AND CHURCHES.

Methodist—R. L. Doggett, Pastor.

Baptist—H. C. Marley, Pastor.

Presbyterian—E. A. Sample, Pastor.

Episcopal—A. D. Meares, Rector.

SCHOOLS AND ACADEMIES.

Old Fort Graded School—Prof. J. W. McCall, Principal.

BANKS AND BANKERS.

Bank of Old Fort—L. P. Crawford,

President; F. M. Bradley, Cashier.

DRUGGISTS.

Marshburn, P. H.

Chaney & Walker.

DOCTORS.

McIntosh, D. M.

Chaney, T. M.

Freeman, G. W.

GENERAL MERCHANDISE.

Moore, T. R.
 Harmon, P. C.
 Grant, T. L.
 Blalock, J. H.
 Nichols, J. L.
 Fortune, A. S.
 Westerman, H. A.
 Nesbitt, J. N.
 Bradley, J. S.
 Crawford, J. R.
 Marshburn, P. H.
 Cowan, J. K.
 Epley, L. J.
 Turner Bros.
 Vess, C. G.

HOTELS AND BOARDING HOUSES.

Catawba House,
 Old Fort Inn.
 Sandlin House.

INSURANCE AGENTS.

Bradley, F. M.

LIVERY STABLES.

Mauney, S. F.

MANUFACTURING PLANTS.

Union Tanning Co.
 Old Fort Ext. Works.
 Connor Spoke and Handle Factory.

NEBO.

Incorporated in 1909.
 Population, 1910: No. whites, 200;
 No. colored, none; total, 200.
 Value of real estate, \$20,000 (estimated); value personal property, \$10,000 (estimated).

TOWN OFFICERS.

Mayor—J. F. Wilson.
 Postmaster—M. C. Sigmon.
 Chief of Police—T. W. Alexander.
 City Clerk—J. K. Craig.
 Treasurer—J. L. Wilson.

MINISTERS AND CHURCHES.

Methodist—D. R. Richardson, Pastor.

SCHOOLS AND ACADEMIES.
 Nebo High School.

HOTELS AND BOARDING HOUSES.
 Wilson House.

GENERAL MERCHANTS.

Padgett, J. L.
 Craig, J. E., & Co.
 Jimmerson, S. C.

MANUFACTURING PLANTS.
 Annis Stave Co.

GLENWOOD.

Incorporated in 1909.
 Population, 1910: No. whites, 200;
 No. colored, 4; total, 204.
 Value real estate, \$25,000 (estimated); value personal property, \$12,000 (estimated).

TOWN OFFICERS.

Mayor—L. A. Raburn.
 Postmaster—J. G. Pyatt.
 Chief of Police—Mills Mode.
 City Clerk—A. L. Bright.
 Treasurer—A. L. Bright.
 R. R. Agent—A. B. Poteet.
 Express Agent—A. B. Poteet.

MINISTERS AND CHURCHES.

Methodist—D. R. Richardson, Pastor.
 Baptist—Rev. Huggins, Pastor.

SCHOOLS AND ACADEMIES.
 Glenwood High School.

HOTELS AND BOARDING HOUSES.
 Poteet, Mrs. J. A.

DOCTORS.

Schenck, D. R.

GENERAL MERCHANTS.

Pyatt, J. G.
 Brackett, T. W.
 Poteet, A. P.
 Upton, T. L.

MANUFACTURING PLANTS.
 Brackett's Planing Mill.

Bright, A. L., Spoke & Handle Factory.

MECKLENBURG COUNTY

COUNTY SEAT, CHARLOTTE.

Population: (Census 1910), 67,031.

Formed in 1764. Named in honor of home of Princess Charlotte, bride of King George III. of England.

Area: 680 square miles.

Value of real estate, \$14,900,782; value of personal property, \$6,270,991. Property listed in 1911, by whites, \$20,500,454; by negroes, \$731,099.

Tax Rate: County purposes, 23 2-3c, on the \$100; schools, 20c.; highways, 18c.; township roads, 10c.; State tax, 25c.

Public Roads: 350 miles. Worked by public labor and taxation and convicts. Two hundred and seventy-five miles macadam roads.

RAILROAD, TELEGRAPH AND EXPRESS COMPANIES.

Union Tank Line, assessed value.....	\$	6,250.00
Charlotte Power Co., assessed value.....		84,705.00
Southern Railway, 34.88 miles, assessed value		1,364,509.00
Atlanta and Charlotte Air Line Railway, 11.42 miles, assessed value		523,934.30
North Carolina Railroad, 11.90 miles, assessed value		827,018.22

PARKER-GARDNER COMPANY,

CHARLOTTE, N. C.
 Write them about

FURNITURE, CARPETS, DRAPERIES, CHICKERING,
 KNABE AND IVERS & POND PIANOS.

Seaboard Air Line Railway, 23.90 miles, assessed value	680,782.90
Pullman Co., assessed value.....	9,195.60
Southern Bell Telephone and Telegraph Co., assessed value....	141,297.00
Southern Express Co., assessed value,	14,952.38
Western Union Telegraph Co., assessed value	41,994.04
Charlotte Electric Railway, assessed value	382,500.00
American Telephone and Telegraph Co., assessed value	19,620.60
Steel Creek Telephone Co., assessed value	740.00
Postal Telegraph-Cable Co., assessed value	3,618.04
Southern Power Co., assessed value....	82,986.00
Huntersville Telephone Co., assessed value	1,000.00

Superior Court Terms: January 15th (civil); February 12th (criminal); March 11th (civil); April 22d (criminal); April 29th (civil); June 3d (criminal); July 15th (civil); August 12th (criminal); September 23d (criminal); September 30th (civil); November 25th (civil).

COUNTY OFFICERS.

Clerk of the Court—C. C. Moore, Charlotte.

Sheriff—N. W. Wallace, Charlotte.

Register of Deeds—W. M. Moore, Charlotte.

Treasurer—J. W. Stinson, Charlotte.

Coroner—Z. A. Hovis, Charlotte.

Surveyor—J. B. Spratt, Charlotte.

R. F. D. No. 3.

Co. Supt. of Health—C. S. McLaughlin, Charlotte.

Co. Supt. of Schools—R. J. Cochran, Charlotte.

Supt. of County Home—J. F. Holton, Newell.

Co. Board of Education—William Anderson (chrm.), C. H. Caldwell, A. F. Long, P. D. Funderburg, Plato D. Price, Charlotte, R. F. D.

County Commissioners—W. M. Long, (chrm.), Charlotte; W. N. McKee, Matthews, R. F. D. No. 17; D. A. Henderson, Charlotte, R. F. D. No. 11; F. T. Beatty, Paw Creek; W. J. Dunn, Huntersville, R. F. D. No. 22.

County Board of Elections—W. F. Harding (chrm.), Charlotte; A. M. McDonald, Charlotte; D. A. Barkley, Charlotte.

JUSTICES OF THE PEACE.

Charlotte Township—J. C. Hunter, Charlotte; W. H. Hall, Charlotte; B. S. Davis, Charlotte; W. D. Alexander, Charlotte; S. H. Hilton, Charlotte; J. L. Davis, Charlotte; C. L. Hunter, Charlotte; T. P. Ross, Charlotte; R. E. Young, Charlotte; R. A. Dunn, Charlotte; J. S. Myers, Charlotte; T. M. Shaw, Charlotte; W. J. Hutchison, Charlotte; Craig Davidson, Charlotte; J. T. McGee, Charlotte; Walter Brem, Charlotte; J. A. K. Alexander, Charlotte; O. F. Ashby, Charlotte; W. S. Alexander, Charlotte; E. S. Williams, Charlotte; Z. T. Smith, Charlotte; Richard Moore, Charlotte; L. M. McAlister, Charlotte; J. W. Cobb, Charlotte; H. C. Severs, Charlotte; D. P. Hutchison, Charlotte; W. W. Phifer, Charlotte; S. S. Stokes, Charlotte; C. H. Wolfe, Charlotte; G. F. Duke, Charlotte; M. C. Mayer, Charlotte;

McD. Watkins, Charlotte; Thomas Griffith, Charlotte; W. R. Robertson, Charlotte; D. C. Moore, Charlotte; Geo. M. Phifer, Charlotte; T. J. Black, Charlotte; F. G. Johnson, Charlotte; J. H. VanNess, Charlotte; J. M. Earnhardt, Charlotte; W. R. Wearu, Charlotte; E. L. Johnson, Charlotte; W. F. Reynolds, Charlotte; W. B. Orr, Charlotte; J. V. Stone, Charlotte; J. P. C. Morris, Charlotte; C. S. Ross, Charlotte; J. Y. Orders, Charlotte; Geo. Stephens, Charlotte; Richard Stewart, Charlotte; J. O. Stone, Charlotte; W. S. Huggins, Charlotte; J. M. Scullins, Charlotte.

Berry Hill—B. F. Price, Charlotte, R. F. D. No. 4; W. M. Long, Charlotte, R. F. D. No. 3; A. H. Rhyne, Charlotte, R. F. D. No. 5; P. D. Price, Charlotte, R. F. D. No. 4; B. T. Price, Charlotte, R. F. D.; S. S. Heron, Charlotte, R. F. D.

Lemley's—A. F. Long, Huntersville, R. F. D. No. 22; J. T. Cashion, Huntersville, R. F. D. No. 22; M. M. Blythe, Huntersville, R. F. D. No. 22; Moses A. White, Huntersville, R. F. D. No. 22; A. Gilbert, Huntersville; W. P. Archer, Huntersville.

Steel Creek—S. W. Whiteside, Charlotte, R. F. D. No. 12; J. B. Watt, Charlotte, R. F. D. No. 3; J. C. Smith, Pineville, R. F. D. No. 15; S. I. Price, Charlotte, R. F. D.; W. N. Peoples, Charlotte, R. F. D. No. 3; H. D. Smith, Pineville, R. F. D. No. 15; Jno. L. Müller, Pineville, R. F. D. No. 15; James Sledge, Charlotte, R. F. D. No. 12; S. P. Price, Charlotte, R. F. D. No. 12; R. M. Capps, Charlotte, R. F. D.

Shearon—W. S. Pharr, Charlotte, R. F. D. No. 1; W. H. Hunter, Charlotte, R. F. D. No. 1; C. P. Elliott, Charlotte, R. F. D. No. 2; T. B. Grier, Charlotte, R. F. D. 2; W. A. Griffith, Charlotte, R. F. D. No. 2; W. B. Beatie, Charlotte, R. F. D. No. 5; H. C. Reid, Charlotte, R. F. D.; J. Walker Kirkpatrick, Charlotte, R. F. D. No. 2; J. C. Reid, Charlotte, R. F. D.;

PARKER-GARDNER COMPANY, CHARLOTTE, N. C.
Write them about
FURNITURE, CARPETS, DRAPERIES, CHICKERING,
KNABE AND IVERS & POND PIANOS.

R. B. Hunter, Charlotte, R. F. D.;
W. F. Baker, Charlotte, R. F. D.

Providence—Henry Bryant, Matthews, R. F. D. No. 17; H. Q. Alexander, R. F. D. No. 17; S. R. Grier, Matthews, R. F. D. No. 17; Lester S. Knox, Matthews, R. F. D. No. 17; G. B. Bryant, Matthews, R. F. D. No. 17.

Clear Creek—J. P. Flowe, Charlotte; R. F. D. No. 11; C. P. Mungo, Charlotte, R. F. D. No. 11; Thos. W. Dixon, Charlotte; J. W. Wilson, Charlotte; J. A. Helms, Matthews; W. H. Beaver, Charlotte, R. F. D. 11; Jno. W. Wilson, Charlotte, R. F. D. No. 11.

Crab Orchard—Z. W. S. Taylor, Charlotte, R. F. D. No. 9; C. W. Miller, Charlotte, R. F. D. No. 8; M. C. Daves, Charlotte, R. F. D. No. 9; J. A. Newell, Newells; I. B. Wallace, Sardis; C. H. Caldwell, Charlotte, R. F. D.; J. S. Squires, Charlotte, R. F. D.; A. G. Hager, Charlotte, R. F. D.; R. P. King, Charlotte, R. F. D.; J. R. Hutchison, Charlotte, R. F. D.; J. C. Alexander, Charlotte, R. F. D.; W. S. Cochrane, Charlotte, R. F. D.; J. W. Grier, Charlotte, R. F. D.

Mallard Creek—A. S. Kirk, Derita, R. F. D. No. 14; J. T. A. Lowing, Derita, R. F. D.; Jno. P. Hunter, Derita.

Dewesse—J. Lee Slean, Jr., Davidson; J. L. Smith, Cornelius.

Long Creek—Mack Sample, Huntersville, R. F. D. No. 20; M. B. Alexander, Huntersville, R. F. D. No. 22; W. S. Abernathy, Huntersville; T. E. Douglass, Charlotte, R. F. D. No. 6; E. L. Reaves, Charlotte, R. F. D. No. 6; A. W. King, Charlotte, R. F. D. No. 29; C. R. Parks, Charlotte, R. F. D.

Paw Creek—R. F. Dnnn, Charlotte, R. F. D. No. 6; J. A. Hipps, Charlotte, R. F. D. No. 6; W. S. Abernathy, Charlotte, R. F. D. No. 6.

Morning Star—W. L. Hood, Matthews, R. F. D. No. 19; W. S. Paxton, Matthews, R. F. D. No. 18; J. M. McEwen, Matthews, R. F. D. No. 19; J. W. Hood, Matthews.

Pineville—W. A. Warwick, Pineville; R. B. Johnson, Pineville.

Huntersville—D. W. Moyes, Huntersville, R. F. D. No. 23; J. T. Mayberry, Huntersville, R. F. D. No. 23; J. F. Ewart, Huntersville; J. L. Miller, Huntersville.

PHYSICIANS NOT IN TOWNS.
Abernathy, J. S., Charlotte, R. F. D.
Alexander, H. Q., Charlotte, R. F. D.

Craven, W. P., Charlotte, R. F. D.
Hunter, L. W., Charlotte, R. F. D.
Reid, T. N., Matthews.

Davidson, W. S., Huntersville.
McCoy, E. M., Huntersville.
Craven, W. W., Huntersville.
Ranson, Dr., Charlotte, R. F. D.

Ramsey, Dr., Newells.
Hand, E. H., Pineville.
Henderson, S. M., Craft, R. F. D.
Hovis, L. W., Hoskins.
Knox, John, Pineville.
Long, V. M., Newells.
McConnell, J. W., Davidson.
Rankin, P. R., Davidson.
Skinner, L. C., Davidson.
Wooten, W. H., Davidson.
Whitley, A., Matthews, R. F. D.

No. 19.
Waslen, W. H., Davidson.
Houston, E. Q., Davidson.
Martin, W. J., Davidson.
Simmons, J. O., North Charlotte.
Quiry, R. Z., Charlotte, R. F. D.

GENERAL MERCHANTS.
Cluyus & Whitley, Charlotte, R. F. D.
Hinson, T. M., Charlotte, R. F. D.
Houston, J. F., Charlotte, R. F. D.
Campbell, J. M., Charlotte, R. F. D.
Davis, S. W. & C. S., Charlotte, R. F. D.

Freeman, R. C., & Ero., Charlotte, R. F. D.
Marshall, R. A., Charlotte, R. F. D.
Mullace, J. E., Charlotte, R. F. D.

Austin, S. J., Charlotte, R. F. D.
Bigham & Bigham, Charlotte, R. F. D.

Sloan, J. P., Charlotte, R. F. D.
Madge Grocery Co., Charlotte, R. F. D.

Hutchinson, J. C., Charlotte, R. F. D.
J. H. King, Charlotte, R. F. D.
Long, W. M., Charlotte, R. F. D.

Alexander, N. S., Charlotte, R. F. D.
Hayes, J. R., Charlotte, R. F. D.
Kinley, J. W., Charlotte, R. F. D.
Jordan, E. A., Huntersville, R. F. D.

Wallace, J. R., Huntersville, R. F. D.
McElroy, S. J., Huntersville, R. F. D.

Caldwell, W. A., Matthews, R. F. D.
Estridge, W. B., Matthews, R. F. D.
Watts, Mrs. J. J., Matthews, R. F. D.

Beaver & Huitt, Matthews, R. F. D.
Jordan, F. D., Derita, R. F. D.
Jordan, W. R., Derita, R. F. D.

No. 6.
Cochran & Thompson, Derita, R. F. D.
No. 6.
Millan, H. L., & Sons, Pineville, R. F. D.

McLaughlin & Wallace, Sardis.
COTTON GINS.
Kell, S. H., Fort Mill, S. C.
Brafford, J. R., Charlotte, R. F. D.

No. 11.
Alexander, J. O., Matthews, R. F. D.
No. 27.
Faulkner, F. D., Charlotte, R. F. D.

No. 1.
Wilkinson, F. A., Paw Creek, R. F. D. No. 10.

PARKER-GARDNER COMPANY, CHARLOTTE, N. C.
Write them about

FURNITURE, CARPETS, DRAPERIES, CHICKERING.

KNABE AND IVERS & POND PIANOS.

McLaughlin & Wallace, Charlotte. R. F. D. No. 1.	Setner, G. W., Charlotte. R. F. D. No. 6.
Spurrier-Beatty Co., Paw Creek.	Oliver, Fred, Charlotte.
Matthews Mfg. Co., Matthews.	Pharr, W. F., Charlotte. R. F. D. No. 1.
Ross, T. O. and W. M., Matthews, R. F. D. No. 17.	Orr, R. B., Charlotte. R. F. D. No. 8.
Hunter, J. P., Derita. Charlotte Improved Cotton Gin Co., Charlotte.	Kearnes, J. A., Huntersville.
Rea, Jno. L., Matthews, R. F. D. No. 27.	Lee, D. P., Charlotte. R. F. D. No. 2.
McCord, J. W. S., Charlotte. R. F. D. No. 6.	Bailes, Sam, Pineville. R. F. D. No. 15.
Kuykendal, F. B., Matthews, R. F. D. No. 17.	PUBLIC SCHOOL TEACHERS.
Cochrane & Thompson, Derita, R. F. D. No. 14.	Utley, Miss Ella, Charlotte, R. F. D. No. 3.
Milwee, H. L., Pineville. R. F. D. No. 15.	Sadler, Miss Flay, Charlotte, R. F. D. No. 1.
Price Bros., Charlotte, R. F. D. No. 12.	Harris, Miss Irene, Charlotte. R. F. D. No. 7.
Rea, H. G. L., Matthews, R. F. D. No. 27.	Baldwin, J. A., Charlotte, R. F. D. No. 6.
Porter Bros., Charlotte, R. F. D. No. 3.	Orr, W. M., Charlotte, R. F. D. No. 6.
Southern Cotton Oil Co., Davidson.	Yoder, J. T., Charlotte, R. F. D. No. 6.
Southern Cotton Oil Co., Cornelius.	Cole, Miss Eliza, Charlotte, R. F. D. No. 6.
Spurrier, E. R., Charlotte, R. F. D. No. 6.	Lozenby, Miss Laura, Charlotte, R. F. D. No. 6.
McGinnis, W. Frank, Matthews, R. F. D. No. 27.	Erwin, Miss Margaret, Charlotte.
Glosson, J. W., Charlotte, R. F. D. No. 11.	Price, Miss Mary, Charlotte, R. F. D. No. 12.
Campbell, J. M., Charlotte, R. F. D. No. 9.	Sadler, Miss Lilla, Charlotte, R. F. D. No. 12.
Barnette Bros., Huntersville.	Love, Miss Sarah, Charlotte, R. F. D. No. 3.
Elba Mfg. Co., Newells.	Sing, Miss Ada, Charlotte, R. F. D. No. 4.
Stephens, J. M., Huntersville, R. F. D. No. 20.	McClendon, Miss Flora, Charlotte, R. F. D. No. 4.
Alexander & Helms, Newells.	Turner, Miss Marie, Charlotte, R. F. D. No. 4.
Stroup, J. P., Charlotte.	Watt, Miss Kate, Charlotte, R. F. D. No. 3.
Johnston, D. A., Harrisburg, R. F. D. No. 1.	Hamilton, Jackson, Pineville, R. F. D. No. 15.
Garrison, W. M., Pineville.	Alexander, Miss Ann'e Lee, Pine- ville, R. F. D. No. 15.
Hoover, W. S., Pineville, R. F. D. No. 15.	Bigham, Miss Annabel, Pineville, R. F. D. No. 15.
Mullis, J. E., Charlotte, R. F. D. No. 11.	Chester, Miss Ethel, Charlotte, R. F. D. No. 12.
Russell, A. C., Matthews, R. F. D. No. 37.	Alexander, S. I., Charlotte, R. F. D. No. 12.
Parks, C. R., Huntersville, R. F. D. No. 20.	Grier, Miss Bess, Charlotte, R. F. D. No. 12.
Steele, W. A. & Co., Huntersville.	Taylor, H. K., Charlotte, R. F. D. No. 1.
Beatty, F. P., Paw Creek, R. F. D. No. 30.	Hunter, Miss Helen, Charlotte, R. F. D. No. 1.
Harget, Frank, Matthews, R. F. D. No. 17.	Crosby, W. C., Charlotte, R. F. D. No. 1.
Re'd, J. C., Charlotte, R. F. D. No. 1.	Alexander, Miss Loma, Charlotte, R. F. D. No. 1.
Highland Park Mfg. Co., Charlotte.	Stough, S. T., Charlotte, R. F. D. No. 2.
Pineville Improved Cotton Gin Co., Pineville.	Rea, Miss Bertha, Charlotte, R. F. D. No. 2.
Junker & Mullis, Charlotte, R. F. D. No. 11.	
Downs, W. R., Matthews, R. F. D. No. 17.	
Grier, J. S., Matthews, R. F. D. No. 17.	

PARKER-GARDNER COMPANY, CHARLOTTE, N. C.
Write them about
FURNITURE, CARPETS, DRAPERIES, CHICKERING,
KNABE AND IVERS & POND PIANOS.

Spratt, T. B., Charlotte, R. F. D. No. 2.	Davidson, Miss Mary Springs, Huntersville, R. F. D. No. 20.
Griffith, Miss Martha, Charlotte, R. F. D. No. 2.	Daniel, W. A., Huntersville, R. F. D. No. 20.
Haywood, T. A., Matthews, R. F. D. No. 17.	McCoy, Miss Alice, Huntersville, R. F. D. No. 20.
Down, Miss Minnie, Matthews, R. F. D. No. 17.	Ransom, Miss Minnie, Charlotte, R. F. D. No. 6.
Hudson, Miss Ella, Matthews, R. F. D. No. 17.	Auten, J. H., Charlotte, R. F. D. No. 6.
Knox, Miss Hattie, Matthews, R. F. D. No. 27.	Marshall, Miss Duell, Huntersville, R. F. D. No. 21.
McLaughlin, Miss Willie, Matthews, R. F. D. No. 17.	Hall, Miss Clara, Huntersville, R. F. D. No. 20.
Scroggs, J. W., Matthews, R. F. D. No. 19.	Fesperman, C. C., Charlotte, R. F. D. No. 6.
Long, Miss Anna, Matthews, R. F. D. No. 19.	McCord, Miss Agnes, Charlotte, R. F. D. No. 6.
Stevens, Miss Wilber, Matthews, Doggett, Miss Sarah, Matthews, R. F. D. No. 19.	Pool, C. T., Paw Creek, R. F. D. No. 10.
Bradford, Miss Mary, Charlotte, R. F. D. No. 11.	Beaty, Miss Nannie, Paw Creek, R. F. D. No. 10.
Barnett, Miss Kate, Charlotte, R. F. D. No. 11.	Robinson, Miss Elen, Charlotte, R. F. D. No. 5.
Hamilton, F. A., Charlotte, R. F. D. No. 11.	Robinson, Miss Mary, Charlotte, R. F. D. No. 5.
Giuyas, Miss Lucy, Charlotte, R. F. D. No. 11.	Dunn, Miss Emma, Charlotte, R. F. D. No. 6.
Rogers, Miss Lilla, Charlotte, R. F. D. No. 11.	Johnston, Miss Estell, Charlotte, R. F. D. No. 6.
McAnlay, Miss Allie, Charlotte, R. F. D. No. 11.	Long, N. C., Charlotte, R. F. D. No. 5.
Thornburg, Miss Pearl, Charlotte, R. F. D. No. 11.	Campbell, Miss Ada, Paw Creek, R. F. D. No. 10.
Rogers, James O., Newell.	Utley, Miss Blanche, Newells.
Choat, Miss Ona, Charlotte, R. F. D. No. 8.	Matthews, Joe M., Matthews.
Kirkpatrick, Miss Helen, Charlotte, R. F. D. No. 9.	Neal, Miss Kate, Matthews.
McFarland, Miss Mollie, Newell, R. F. D.	Mears, Miss Amelia, Matthews.
Brown, Miss Mary, Charlotte, R. F. D. No. 8.	Perry, Miss Annie Lee, Matthews.
Bramlet, A. L., Derita.	Wallace, Miss Lucy, Matthews.
Smith, Miss Marrianna, Derita.	Walter, H. D., Matthews, R. F. D. No. 19.
Pressley, Miss Mary, Derita.	Cochran, Miss Lois, Matthews, R. F. D. No. 19.
Kerley, Miss Lottie, Charlotte, R. F. D. No. 7.	Bilbie, Miss Annie Mae, Matthews, R. F. D. No. 19.
Ballord, Miss Rena, Charlotte, R. F. D. No. 7.	Williams, L. R., Matthews, R. F. D. No. 19.
Reid, Miss Bertha, Derita, R. F. D. No. 13.	White, M. A., Pineville.
Ezell, Miss Grace, Derita, R. F. D. No. 13.	Lewis, Miss Ozell, Pineville.
Long, A. F., Cornelius.	Scroggs, Miss Mary, Pineville.
Stough, Miss Mollie, Cornelius.	Cochran, C. A., Huntersville.
Hodgkin, Miss Bessie, Cornelius.	Kerley, Miss Verna, Huntersville.
Grier, R. A., Cornelius.	Cub, Miss Vera, Huntersville.
Cashion, Miss Bessie, Cornelius.	Miller, Miss Maude, Huntersville.
Crowell, Miss Mary L., Huntersville, R. F. D. No. 23.	Stewart, Miss Mary H., Huntersville.
Cashion, Miss Blanche, Huntersville, R. F. D. No. 22.	Ganey, Miss Caroline, Huntersville.
Alexander, Miss Jessie, Huntersville, R. F. D. No. 22.	Sturgeon, Bennett, Huntersville, R. F. D. No. 22.
Alexander, Miss Lela, Huntersville, R. F. D. No. 22.	
Brown, Miss Lura, Davidson, R. F. D. No. 25.	

CHARLOTTE.

Population, 1910, 34,012; No. whites, 24,896; No. colored, 9,117.

Value real estate, \$10,115,070; value personal property, \$8,101,645.

Tax Rate: \$1.20 on the \$100.

Bonded debt, \$1,805,000.

TOWN OFFICERS.

Mayor—Dr. Chas. A. Bland.

PARKER-GARDNER COMPANY, CHARLOTTE, N. C.
Write them about
FURNITURE, CARPETS, DRAPERIES, CHICKERING,
KNABE AND IVERS & POND PIANOS.

Chief of Police—T. M. Christenberry.

City Clerk—A. H. Wearn.

Treasurer—A. H. Wearn.

Tax Collector—John M. Wilson.

Standard-Keeper—A. R. Wilmot.

City Attorney—Chas. Breunzer.

City Solicitor—John A. Parker.

City Supt. of Health—F. O. Hawley.

Postmaster—John B. Spence.

R. R. Agents—D. D. Traywick, Southern Railway; W. S. Bradley, Seaboard Air Line.

Express Agent—C. G. Smith, Southern Express Co.

Telegraph Managers—J. E. Hammersley, Western Union; W. O. Gaffney, Postal-Cable Co.

Telephone Manager—M. B. Spier, Southern Bell Tel. & Tel. Co.

MINISTERS AND CHURCHES.

Baptist (First Church)—H. H. Hulton, Pastor; (Highland), S. F. Conrad, Pastor; (Ninth Avenue), L. R. Pruett, Pastor; (Pritchard Memorial), E. E. Bomer, Pastor.

Catholic (St. Peter's)—Joseph Mueller, Pastor.

Episcopal (Church of the Holy Comforter)—F. M. Osborne, Rector; (St. Andrew's Chapel), J. H. Crosby, Rector; (St. John's Chapel), Harris Mallinckrodt, Rector; (St. Martin's Chapel), F. M. Osborne, Rector; (St. Mary the Virgin), J. W. Smith, Rector; (St. Peter's), Harris Mallinckrodt.

Lutheran (St. Mark's)—R. L. Patterson, Pastor.

Methodist—J. R. Scroggs, Presiding Elder; (Belmont Park), L. A. Falls, Pastor; (Brevard Street), W. O. Goode, Pastor; (Calvary), W. P. McGee, Pastor; (North Charlotte), J. A. J. Farrington, Pastor; (Seversville), N. S. Oglburn, Pastor; (Dilworth), W. C. Jones, Pastor; (Trinity), T. F. Marr, Pastor; (Tryon Street), G. T. Rowe, Pastor.

Presbyterian—(Belmont), T. D. Cortledge, Pastor; (First Church), Dr. D. H. Rolston, Pastor; (Second Church), A. A. McGeachey, Pastor; (St. Paul's), W. E. Furr, Pastor; (Tenth Avenue), A. R. Shaw, Pastor; (Westminster), P. D. Jones, Pastor; (West Avenue), H. M. Pressley, Pastor; (Seversville), W. E. West, Pastor; (North Charlotte), (Vacant).

Associate Reform Presbyterian (First Church)—G. W. Hannah, Pastor; (East Avenue Tabernacle), J. G. Kennedy, Pastor; (Chalmers Memorial), R. E. Huff, Pastor; (Villa Heights), E. G. Carson, Pastor.

SCHOOLS AND ACADEMIES.

South Graded School—F. P. Wyche, Principal.

North Graded School—H. P. Harding, Principal.

Dilworth School—Pierce Wyche, Principal.

Graded School No. 4—G. P. Heilig, Principal.

Graded School No. 6—Addie Brown, Principal.

Graded School No. 7—Mrs. Chalmers Moore, Principal.

Graded School No. 8—Mabel Trotter, Principal.

Graded School No. 9—Hattie Alexander, Principal.

Graded School No. 10—Sallie Bethune, Principal.

Baird's School for Boys—J. C. Baird, Superintendent.

King's Business College—Wm. Lenders, Principal.

Charlotte University School—H. W. Glasgow, Principal.

Elizabeth College—C. B. King, President.

Presbyterian College for Women—Dr. J. L. Caldwell, President.

O'Donoghue Hall—(Sisters of Mercy in charge).

Southern Industrial Institute—J. A. Baldwin, President.

North Carolina Medical College—J. P. Monroe, President.

HOTELS AND BOARDING HOUSES.

Belmont Hotel.

Central Hotel.

Charlotte Hotel.

Gem Hotel.

Hotel Buford.

Leland Hotel.

Piedmont Inn.

Queen City Hotel.

Selwyn Hotel.

Stonewall Hotel.

Abernathy, Mrs. Cora.

Anderson, Mrs. Florence.

Biggers, Mrs. Eliza.

Burnett, Mrs. Mary.

Cannon, Mrs. J. O.

Custer, Miss J. A.

Davenport, Mrs. J. A.

Brown, Mrs. J. W.

Bell, Mrs. Anna.

Bryant, Mrs. H. S.

Cloyd, Miss M. M.

Cochran, Mrs. M. W.

Freeland, Mrs. R. E.

Gooding, Mrs. M. C.

Helms, Mrs. Elizabeth.

Holbrooks, Mrs. M. A.

Hunt, Mrs. Mina.

Ingram, W. J.

Johnson, Mrs. M. D.

King, F. W.

Kirkpatrick, Mrs. Fannie.

McCall, Mrs. Josie.

Henderson, Mrs. E. T.

Houston, N. K.

Maxwell, Mrs. M. G.

Moore, Mrs. M.

PARKER-GARDNER COMPANY, CHARLOTTE, N. C.
Write them about

FURNITURE, CARPETS, DRAPERIES, CHICKERING,
KNABE AND IVERS & POND PIANOS.

Overcash, Mrs. D. A.
 Pendleton, Mrs. W. R.
 Piedmont Inn.
 Costner, Mrs. T. F.
 Mills, Mrs. F. F.
 Monteith, Mrs. Maggie.
 Moore, Mrs. D. C.
 Neeley, Miss Nannie.
 Overcash, Mrs. J. W.
 Nicholson, Miss Minnie.
 North Charlotte Hotel.
 Polk, Mrs. B. V.
 Ross, Mrs. C. E.
 Summerrow, Mrs. J. B.
 Vason, Mrs. A. G.
 Shelby, Mrs. A. C.
 Springs, Mrs. L. J.
 Vanderburg, Mrs. Bessie.
 Wheeler, Mrs. Rose.
 Woodall, Mrs. L. S.
 Zongue, Mrs. J. B.
 Ware, Mrs. J. F.
 Wood, Mrs. Robbie.
 Worthen, Mrs. Alice.

BANKS AND BANKERS.

American Trust Co.—Geo. Stephen-
 son, President; W. H. Wood, Cashier.
Charlotte National Bank—J. H.
 Little, President; W. H. Twitty,
 Cashier.

Commercial National Bank—A. G.
 Brenizer, President; A. T. Summey,
 Cashier.

First National Bank—H. M. Mc-
 Aden, President; J. F. Orr, Cashier.

**Merchants & Farmers National
 Bank**—Geo. E. Wilson, President; W.
 C. Wilkerson, Cashier.

Southern Loan & Savings Bank—
 W. S. Alexander, President; W. L.
 Jenkins, Cashier.

Union National Bank—T. W. Wade,
 President; H. M. Victor, Cashier.

BAKERS.

Charlotte Steam Bakery.
 Fasnacht & Co.
 Haas, B. F.
 Norman, Thos.
 Young's Steam Bakery.

BRICK MANUFACTURERS.

Carson Brick Co.
 Charlotte Brick Co.
 Phifer, W. W., & Bro.

BOOT AND SHOE DEALERS.

Belk Bros.
 Berryhill, Suther, Dupree & Co.
 Biltside Shoe Co.
 Coble Shoe Co.
 DeLane Shoe Co.
 Efrid's Department Store.
 Farley & Askin.
 Gibson-Wooley Co.
 Gilmer-Moore Co.
 Globe Clothing & Shoe Co.
 Long, H. C., & Co.
 Ed. Mellon Co.
 Masters & Agee.
 Morrow-Boss Co.
 Thompson, W. G., & Co.

BOOK STORES.

A. M. E. Zion Publishing Co.
 Pound & Moore.
 Queen City Printing Co.
 Robinson, C. H. & Co.
 Stone & Barringer Co.

**BUTCHERS AND DEALERS IN
 CATTLE.**

Calvin & McCready.
 Cole, W. T.
 Hall, F. N.
 Hall, S. B.
 Harris, G. H.
 Hayman, F.
 Hayman, Henry.
 Henderson & Rusk.
 Hood, J. T.
 House, J. M. and W. A.
 Keller, G. L.
 Clouse, Joseph.
 Lillycrops, J. H.
 Kennington, B. W.
 McCree, H. R.
 Martin & Bro.
 Moore, C. B., & Son.
 Morris, W. H.
 Mosteller, A. F. & R. E.
 Phifer & Barnett.
 Webber & McManus.
 Williams, P. H.
 Yandle & Son.
 Moffitt, E. A.
 Norman, D. S.
 Pickard, J. A.
 Powell, S.
 Severs Bros.
 Stillwell, W. H.
 Adams, W. F.
 Austin, A. W.
 Barnhardt, N. A.
 Blakely & Porter.
 Caudle, M. F.
 Cloninger, A. D.
 Berryhill, J. R.
 Eaton, L. C.
 Griffin, W. H.
 Long, J. C.
 MacKinzie & Co.
 Yandle & Tesh.
 Stallings, R. C.
 A. B. Vattz.

BUILDING & LOAN ASSOCIATIONS.

Mechanics' Perpetual, B. & L. Ass'n.
 Mutual, B. & L. Ass'n.
 Charlotte, B. & L. Ass'n.
 Mecklenburg, B. & L. Ass'n.

CARRIAGE DEALERS AND MFR'S.

Moody, Chas., Co.
 Black, C. A.
 Hutchison, Sehorn & Hipp.
 Owens, J. L., & Son.
 Piedmont Wagon Works.
 Springs, B. D. & Co.
 Page, G. A.
 Wadsworth, J. W., Sons Co.
BUGGY AND WAGON MFR'S.
 Wadsworth, J. W., Sons Co.
 Page, Geo. A.

PARKER-GARDNER COMPANY, CHARLOTTE, N. C.
 Write them about

FURNITURE, CARPETS, DRAPERIES, CHICKERING,
 KNABE AND IVERS & POND PIANOS.

CLUBS.

Southern Manufacturers' Club.
Colonial Club.

MERCHANDISE BROKERS.

Amr. Brokerage & W'ks. Co.
Boykins & Co.
Burton, H. W.
Davis & Byerly.
Edwards, W. J.
Ham & Ross.
Lance, P. L.
Littlejohn, R. N.
Scott Brokerage and Commission
Co.

Stokes & Shannonhouse.

COMMISSION AND COTTON MERCHANTS.

Southern Commission Co.
Trakers, N. S. Commission Co.
Roediger & Simpson.
Crosbie, W. D.
Cooper & Griffin.
Cutler, J. H., & Co.
Gans & Beardsley.
Lee, R. A., & Co.
Young & Tate.
Boykin & Co.
Burton, H. W.
Graham, A., & Son.
Horn & Ross.
Hargett & Co.
Littlejohn, R. N.
Sherrill, N. J., & Co.
Stokes & Shannonhouse.
Alexander, R. O.
Cannon Mills.
Cotton Spinners Co.
Moore, B. S., & Co.
Rose & Webb.
Sanders, Orr & Co.
Van Landingham, John.
Watson & Allen.
Withers, C. A., & Co.
Mason, R. E., & Sons.
Tate & Young.

COTTON AND HOSIERY MILLS.

Trakas, N. S., Com. Co.
Anchor Mills.
Atherton Mills.
Calvin Manufacturing Co.
Chadwick-Hoskins Co.
Dover Yarn Mills.
Elizabeth Mills.
High Shoals Co.
Highland Park Manufacturing Co.
Jewell Cotton Mills.
Louise Mills.
Magnolia Mills.
Mecklenburg Manufacturing Co.
Elba Manufacturing Co.
Ocorm Mill Co.
North Carolina Cotton Oil Co.
Southern Cotton Oil Co.
Savara Mfg. Co.
Carolina Manufacturing Co.
Finger, W. J. M.
Lewis, J. W., & Co.
Wearn, J. H., & Co.
Crowley Mills.
Howell, Geo. A., & Sons.

COTTON SEED OIL MILLS.

Buckeye Cotton Oil Co.
Elba Mfg. Co.
N. C. Cotton Oil Co.
Southern Cotton Oil Co.
Swift & Co.

CONFECTIONERY DEALERS.

Cotton Belt Candy Co.
Southern Candy Co.

CONTRACTORS AND BUILDERS.

Asbury, S. J.
Cashion, W. L.
Beattie, W. A.
Cheney, R. W.
Crowell, W. J.
Gardner, J. A.
Green, J. P.
Glenn, J. C.
Grandy, J. D.
Dees, T. W.
Edwards, I. L.
Grandy, J. D., & Sons.
Hunter, R. N., & Co.
Hyndman, W. J.
Jones, J. A.
Lawing, R. E.
O'Daniel, C. H. & W. C.
Poe, R. A.
Porter & Boyd.
Propst Contracting Co.
Rodgers, H. G.
Rutledge, R. P.
Solomon, J. E.
Taylor, Francis.
Stimson, C. J.
Thompson, T. C., & Bros.
Tompkins, D. A., Co.
Usher, R. M.

COAL AND WOOD DEALERS.

Avent Wood & Coal Co.
Dilworth Fuel Co.
Harding, R. C.
Mohu, E. L., Coal and Iron Co.
L. A. M. Coal Co.
Queen City Fuel Co.
Standard Ice & Fuel Co.
Yarborough & Ballinger Co.
Clinchfield Coal Co.

CHAMBER OF COMMERCE.

Greater Charlotte Club—C. O.
Kenster, President: W. T. Corwith,
Secretary.

CLOTHIERS AND MEN'S FURNISHERS.

Belk Bros.
Efrid's Department Store.
Farley & Askin.
Long, H. C., & Co.
Masters & Agee.
Mellon, Ed., Co.
Tate-Brown Co.
York Bros. & Rogers.
Smith, Cornelius, & Co.
Knuckley, Robt.
N. Y. Furnishing Co.
Silverstein Bros.
Miller Clothing Co.

COTTON GINS.

Charlotte Implement Cotton Gin-
nery Co.

PARKER-GARDNER COMPANY, CHARLOTTE, N. C.
Write them about

FURNITURE, CARPETS, DRAPERIES, CHICKERING,
KNABE AND IVERS & POND PIANOS.

Elba Manufacturing Co.
Garibaldi, John.

DEPARTMENT STORES.

Belk Bros.
Doggett-Mobley Co.
Efrd's Department Store.
Little-Long Co.
Marron-Bass Co.
Liles-Nix Co.

DENTISTS.

Alexander, C. L.
Bean, C. M.
Berryhill, A. M.
Caldwell, D. S.
Henderson, H. C.
Jamerson, I. W.
Jones, B. C.
Kearns, J. L.
McLaughlin, R. H.
Moore, Mrs. Martha.
Parker, Wm.
Pethel, W. A.
Robey, W. M.
Wells, C. H.
Zicker, C. R.

TOBACCO DEALERS.

Cotton Belt Candy Co.
Buford Hotel Cigar Stand.
Cannon, J. W., & Co.
Central Hotel Cigar and News Stand.
Gem Lunch Room.
Massey, S. M.
Selwyn Hotel Cigar and News Stand.
Stonewall Hotel Cigar and News Stand.

DRUGGISTS.

Alexander & Reese.
Blake, Jno. S., & Co.
Burwell & Dunn.
Scott, John M., & Co.
Hospital Supply and Drug Co.
Hand, W. L., & Co.
Tryon Drug Co.
Alexander, S. L., & Co.
Belmont Drug Store.
Blair Bros & Co.
Charlotte Drug Co.
Eagles, J. L.
East Avenue Drug Co.
Bowen's Drug Store.
Hand's Pharmacy.
Hawley's Pharmacy.
Jordan, R. H., & Co.
Mayer, C. R., & Co.
Moody's Drug Store.
Queen City Drug Co.
Tryon Drug Co.
Seversville Drug Store.
Stonewall Pharmacy.
Stowe, James P., & Co.
Woodall & Shepherd.
Woodruff Pharmacy.

DOCTORS.

Alexander, Miss A. L.
Alexander, J. R.
Allen, Wm.
Anstin, F. D.
Anstin, J. A.

Barrow, A. A.
Biggerstaff, J. B.
Boyette, E. C.
Brenizer, A. G.
Cauthen, R. S.
Clifford, J. S.
Costner, T. F.
Crowell, A. J.
Crowell, S. M.
Davidson, J. E. S.
DeArmon, J. McDe.
Donnelly, J.
Faison, I. W.
Gibbons, R. L.
Graham & Wright.
Graves, W. H.
Herron, A. M.
Hiatt, J. T.
Hunter, W. M.
Irvin, J. R.
Kearnes, L. C.
King, P. M.
Lineback, R. F.
McCain, W. R.
McManaway, C. G.
Matherson, J. P.
Mills, C. H. S.
Misonheimer, C. A.
Montgomery, J. C.
Moore, B. S.
Monroe, J. P.
Moss, W. H.
Nalle, B. C.
Newell, L. B.
Nisbit, W. O.
Pethel, J. A.
Pharr, W. W.
Petries, R. W.
Pressley, G. W.
Reid, W. K.
Register, E. C.
Ross, J. K.
Rowe, H. B.
Russell & Matherson.
Sadelson, G. M.
Simmons, J. O.
Strong, C. M.
Tucker, J. H.
Turvey, Charles
Summers, J. W.
Strong, W. M.
Wakefield, W. H.
Walker, C. E.
Walker, Jno. L.
Whisnant, A. M.
Wilder, H. M.
Williams, G. W.
Williams, J. T.
Winchester, F. M.
Witherbee, W. D.
Witherspoon, B. J.
Woody, W. T.
Wyche, A. A.
Wright, T. H.
Young, J. W.

DRY GOODS AND NOTIONS.

Williams & Shelton Co.
Belk Bros.
Efrd's Department Store.
Ivey, J. B., Co.

PARKER-GARDNER COMPANY, CHARLOTTE, N. C.
Write them about
FURNITURE, CARPETS, DRAPERIES, CHICKERING,
KNABE AND IVERS & POND PIANOS.

Joseph & Bro.
Konsie, L. M.
Doggett-Mobley Co.
Liles-Nix Co.
Little-Long Co.
Morrow-Bass Co.
Whitman, Wm., & Co.
Tubville Bros.
Rokue, M.

POWER AND LIGHT COMPANIES.
Southern Power Co.

FRUIT DEALERS.

Aikers, Joseph.
Childers, E. L.
Clinard, J. A.
Croslin, W. D.
Creswell, E. F.
Hill, Ernest.
Hoke, J. H.
Charlotte Fruit & Produce Co.
Field, R. H., & Co.
Zimmerman, J. W., & Co.
Futrell, Bros.
Gem Lunch Room.
Joseph C.
Lambry & Co.
Southern Fruit Co.

FERTILIZER DEALERS & M'FRS.
Virginia-Carolina Chemical Co.
Chalmers & Moody Co.
Springs, B. D., & Co.

FLORISTS.

Dilworth Floral Garden.
Scholtz, Edward.

FISH AND OYSTER DEALERS.

Dixon, G. L.
Hall & Alexander.
Hinshaw, J. W.
Lillycrops, J. H., & Co.
Lucas, Matilda.
McKnight, F. A.
Powell & Co.
Quinn, E. W.

FOUNDRIES AND IRON WORKS.
American Machine & Manufacturing Co.

Cole Manufacturing Co.
Liddell Co.
Mecklenburg Iron Works.
Moffatt Machinery & Manufacturing Co.

FURNITURE DEALERS.

Baltimore Furniture Co.
Courtney Bros.
Davis, Mrs. Lillie.
Hastings & Mitchell.
Herring & Denton.
Johnston Furniture Co.
Lawing-Robbins Furniture Co.
Lubin Furniture Co.
McCoy, W. T., & Co.
Maxwell, Sam.
Mecklenburg Furniture Co.
Parker-Gardner Co.
Queen City Furniture Co.
Smith, A. W.

WHOLESALE GROCERS.

The Brinkman Co.

Chambers & Moody Co.
Clinard, J. A.
Davidson & Wolf.
Field, R. H., & Co.
Fite, W. J.
Henderson, W. I., Grocery Co.
Johnston Bros.
Kuester-Pharr Co.
Link, H. G.
Mayer, M. C., Grocery Co.
Messic Grocery Co.
Charles Moody Co.
Morrow Grocery Co.

HARDWARE DEALERS.

Charlotte Hardware Co.
Finger Hardware Co.
Meyers Hardware Co.
Southern Hardware Co.
Weddington Hardware Co.

HOSPITALS.

Charlotte Sanitorium.
Crowell Sanitorium.
Mercer Hospital.
St. Peter's Hospital.
The Presbyterian Hospital.
Good, Samaritan Hospital.

INSURANCE AGENTS.

Alexander, F. D.
Alexander, Zachariah.
American Trust Co.
American Agency Co.
Alston, S. (Life).
Brem, Walter, & Son (Life).
Carson, C. M. (Life).
Buxton, G. T.
Citizens Trust Co.
Dandridge, S. W., & Co.
Furgerson, E. R. (Life).
Glenn, C. M. (Life).
Houston, J. A. (Life).
Johnson, W. W. (Life).
Nash, Fred (Life).
Page, H. T. (Life).
Ross & Michaux (Life).
Sims, J. A. (Life).
Wishart, W. L. (Life).
Wernstorff, A. (Life).
American Trust Co. (Fire).
Brown & Co. (Fire).
C. N. G. Butt & Co., (Fire).
Carolina Realty Co. (Fire).
Charlotte Trust & Realty Co. (Fire).
Clarke, J. W. (Fire).
Clark, F. C.
Colonial Trust Co.
Cochran, R. E. (Fire).
Conyers, J. J.
Craig, A. G.
Fayssoux, F. M.
Fidler, J. H.
Griffith, Thos., & Co.
Hall, J. H.
Hutchison, J. J.
Kluttz & Sloan.
Mellwain, J. E.
National Trust Co.
Quarles, J. P., & Co.
Smith, B. J.
Union Loan and Realty Co.
Wilcox, H. R.

PARKER-GARDNER COMPANY, CHARLOTTE, N. C.
Write them about

FURNITURE, CARPETS, DRAPERIES, CHICKERING.

KNABE AND IVERS & POND PIANOS.

Yates, D. S.
 Haughton, T. H. (Fire).
 Henderson, J. Arthur, & Co. (Fire).
 Hutchison, E., Nye & Co. (Fire).
 Kesler, E. L. (Fire).
 Moore, D. R., & Co. (Fire).
 North Carolina Security Co. (Fire).
 North State Agency Co. (Fire).
 Peoples Loan & Realty Co. (Fire).
 Southern Real Estate, Loan &
 Trust Co. (Fire).
 Traders Land Co. (Fire).
 Trotter, M. E. (Fire).
 Wingfield, A. B. (Fire).

JEWELERS.

American Jewelry Co.
 Elam, C. S.
 Garibaldi, Bruns & Dixon.
 Gardner Bros.
 Kennedy, L. F.
 Lemmond, C. F.
 Queen City Jewelry Co.
 Lineback, W. E.
 Little-Long Co.
 Medlin, J. R.
 Rogers, L. B.
 Thomas, E. D.
 Wolf Bros.

LAUNDRIES.

Charlotte Steam Laundry.
 Model Steam Laundry.
 Sanitary Steam Laundry.
 Gee, Joe.

LAWYERS.

Adams, T. A.
 Alexander, T. W.
 Barry, J. W.
 Brenizer & Black.
 Bost, D. Jackson.
 Burwell & Cansler.
 Canie & DeLamy.
 Clarkson & Dulls.
 Fonville, D. R.
 Flowers, J. F.
 Graham, N. R.
 Harding, W. F.
 Harris, H. W.
 Hunter, J. L.
 Hermon, M. M.
 Hutchison, J. W.
 Humphrey, L. W.
 Hutchison, R. S.
 Little, J. E.
 McCall & Smith.
 McNinch, Justice.
 Kirkpatrick, T. L.
 Maxwell & Kearns.
 Morrison, Cameron.
 Newell, J. C. & J. F.
 Nixon, Brevard.
 Osborne, Lucas & Cocke.
 Parker, John A.
 Paul, D. B.
 Pharr & Bell.
 Preston, E. R.
 Redd, F. M.
 Robinson, W. S. O'B., Jr.
 Shannonhouse & Jones.
 Smith, D. B.

Stewart & McRae.
 Tillett, C. W., Jr.
 Tillett & Guthrie.
 Vreland, L. B.
 Williams, L. B.
 Wilson, W. M.
 Seales, J. C.
 Whitlock, P. C.

LUMBER M'RS. AND DEALERS.

Carolina Manufacturing Co.
 Charlotte Builders' Supply Co.
 Gatling Lumber Co.
 Lewis, J. W., & Co.
 McDaniel Screen and Flooring Co.
 Richland Lumber Co.
 Wearn, J. H., & Co.

MARBLE WORKS.

Dresser Stone Works.
 Durham, I. W.
 Mecklenburg Marble & Granite
 Works.

Queen City Granite and Marble Co.

MACHINERY DEALERS.

Alexander & Garsed.
 American Machine & Manufactur-
 ing Co.
 Auto Gas Machine Co.
 Bates Machine Co.
 Buffalo Forge Co.
 K'tson Machine Shop.
 Moffatt Machinery Mfg. Co.
 Schofield, J. S., Sons Co.
 Whitin Machine Works.
 Jarrell, W. G., Machine Co.
 Charlotte Supply Co.
 Continental Gin Co.
 Cramer, Stuart W.
 Good Roads Machinery Co.
 Mason Machine Works.
 Lumms, F. M., Sons' Co.
 Mecklenburg Iron Works.
 Mayer, J. H.
 Robbins, O. A.
 Textile Mill Supply Co.
 Washburn, A. H.

PAINT AND OIL DEALERS.

Burwell & Dunn Co.
 Charlotte Builders' Supply Co.
 Charlotte Supply Co.
 Ezell-Myers Co.
 Hawley's Pharmacy.
 Southern Hardware Co.
 Stowe, Jas. P., & Co.
 Torrence Paint Co.
 Weddington Hardware Co.

PAINTERS.

Ezell-Myers Co.
 Reusse, E. E.
 Dunn, A. J., & Co.
 Morris, G. F.
 Pritchett, C. S.
 Timmons, W. C.

NAVAL STORE DEALERS.

Carolina Manufacturing Co.
 Charlotte Builders' Supply Co.
 Gatling Lumber Co.
 Lewis, J. W.
 J. H. Wearn & Co.

PARKER-GARDNER COMPANY, CHARLOTTE, N. C.

Write them about

FURNITURE, CARPETS, DRAPERIES, CHICKERING,

KNABE AND IVERS & POND PIANOS.

PROVISION DEALERS.

Adams Grain & Provision Co.
 Armour Co.
 Cochran-McLaughlin Co.
 Cudahy Packing Co.
 Irwin-Graham Co.
 National Packing Co.
 Swift & Co.
 Charlotte Fruit & Produce Co.
 Field, R. H., & Co.
 Trakas, N. S., Commission Co.
 Zimmerman, J. W., & Co.
 Futrell Bros.
 Joseph, C.

PLUMBERS.

Acme Plumbing & Electric Co.
 Eren, J. J., Co.
 Hackney Bros. Co.
 Dudley Plumbing Co.
 Haley, J. J.
 Piedmont Co.
 Sanitary Plumbing Co.
 Toomey Co.
 Williams, A. R., Co.
 Wilmann, A. R., Co.

PIANO AND ORGAN DEALERS.

Andrews, F. H.
 Parker-Gardner, Co.
 Rose, W. J. & Co.
 Steiff, Chas. M.
 Weaver Organ & Piano Co.

PHOTOGRAPHERS.

Angeloz, R. E.
 Bumgarten, W. H.
 Franklin, A. W.
 Morse, W. M.
 Powell, J. T.
 Roder, O. J.
 Scott's Studio.
 Seay & Eutsler.

PRINTING OFFICES.

A. M. E. Zion Publishing Co.
 Charlotte Printing Co.
 Elam & Dooley.
 Eureka Card Co.
 Hist, John.
 News and Times Printing Co.
 Observer Printing House.
 Queen City Printing Co.
 Southern Newspaper Union.
 Washburn Press.

NEWSPAPERS AND EDITORS.

Mill News (Weekly)—A. E. Escott,
 Editor.

Southern Publisher—M. L. Yeager,
 Editor.

Textile Manufacturer (Weekly)—
 David Clark, Editor.

Carolina Pythian—J. C. Baird, Edi-
 tor.

Charlotte Medical Journal (Month-
 ly)—E. C. Register, Editor.

Charlotte News (Daily)—W. C.
 Dowd, Editor.

Charlotte Observer (Daily and
 Semi-Weekly)—J. C. Hemphill, Edi-
 tor.

Evening Chronicle (Daily)—W. H.
 Harris, Editor.

Presbyterian Standard (Weekly)—
 P. R. Law, Editor.

Star of Zion (Weekly)—G. C. Clem-
 ent, Editor.

Times Democrat (Semi-Weekly)—
 W. C. Dowd, Editor.

Africo-American Presbyterian
 (Weekly)—F. J. Anderson, Editor.

Carolina Union Farmer (Weekly)—
 A. E. Emry, Editor.

Christian Home (Weekly)—J. T.
 Jenkins, J. A. Baldwin and R. C.
 Day, Editors.

Southern Poultry Review (Monthly)
 —R. L. Simmons, Editor.

Southern Republican (Weekly)—W.
 V. Hall, Editor.

REAL ESTATE AGENTS.

Abbott, F. C., & Co.

Alexander, F. D., Land Co.

American Trust Co.

Brown, A. W.

Brown & Co.

Burrough, W. L.

Carolina Realty Co.

Carson, C. M.

Charlotte Land & Investment Co.

Charlotte Trust & Realty Co.

Citizens Trust Co.

City Realty Co.

Colonial Trust Co.

Dandridge, S. W., & Co.

Cochran, R. E.

Durham-Murphy Land Co.

Elizabeth Realty Co.

Fidelity Trust Co.

Fiddler, J. H.

Forest Hill Realty Co.

McClung Realty Co.

Henderson, J. Arthur, & Bros.

Highland Park Co.

Home Realty Co.

Keesler, E. L.

McCall, Wm. J.

McNelis, C.

McNinch, S. S., Realty Co.

Mecklenburg Farms Co.

Millerton-Homes Co.

Moore, R. D., & Co.

Murphy, J. E., & Co.

National Trust Co.

North Charlotte Realty Co.

North Carolina Security Co.

Pegram-Wadsworth Land Co.

Park Land Co.

Patterson, C. M.

Peoples Loan & Realty Co.

Poole, W. M.

Shoemaker, W. G.

Simmonds & Co.

Southern Real Estate, Loan & Trust
 Co.

Suburban Realty Co.

Townsend, L. J., & Co.

Traders Land Co.

Union Loan & Realty Co.

Wallace, M. M.

Wilkinson, W. T., & Co.

PARKER-GARDNER COMPANY, CHARLOTTE, N. C.

Write them about

FURNITURE, CARPETS, DRAPERIES, CHICKERING.

KNABE AND IVERS & POND PIANOS.

SHINGLE DEALERS.

Carolina Manufacturing Co.
Charlotte Builders' Supply Co.
Gatling Lumber Co.
Lewis, J. W., & Co.
Wearn, J. H., & Co.

TAILORS.

Armson, Lewis.
Ayers, F. H.
Carolina Pressing Club.
Culp, B. E., & Co.
Dixie Tailoring Co.
Harris, Jacob.
Fink, D. W.
Greater Charlotte Pressing Club.
Miller Bros.
Miller, H., Sr.
Neal, A. D.
New York Parlors.
Pittle, Aaron.
Spargo, M. J.
Tate-Brown Co.
United Woolen Mills.
Williams & Co.
Ahaus, Herman.
City Pressing Club.
Harrington, J. A.
Thompson & White.
Ziegler, Lizzie

UNDERTAKERS AND EMBALMERS.

Horry, J. M., & Co.
Hovis, Z. A., & Co.

VETERINARY SURGEONS.

Fisher Veterinary Hospital.
Perry, J. W.
Misenheimer, Fred.

WALL PAPER DEALERS.

Parker-Gardner Co.
Tomlinson Furnishing & Decorating Co.
Torrence Paint Co.
Brown, Cruse Co.
Dunn, A. J.

DAVIDSON.

Incorporated in 1891.
Population, 1910: Whites, 1,700;
colored, 100; total, 1,800.
Value real estate, \$300,000; value
personal property, \$100,000.
Tax Rate: 98 cents on the \$100.

TOWN OFFICERS.

Mayor—J. Lee Sloan, Jr.
Postmaster—Cloyd A. Potts.
Chief of Police—Jas. A. Johnston.
R. R. Agent—W. J. Parks, Southern
Railway.

Manager Telegraph—W. J. Parks,
Western Union.

MINISTERS AND CHURCHES.

Presbyterian—C. M. Richards, Pas-
tor.

Methodist—J. T. Ratledge, Pastor;
C. M. Campbell, Davidson Circuit.

SCHOOLS AND ACADEMIES.

Davidson High School—John B.
James, Principal.

BANKS AND BANKERS.

American Trust Co.—(Branch of
Charlotte Bank).

FACULTY DAVIDSON COLLEGE.

HENRY LOUIS SMITH, President.
JOHN BUNYAN SHEARER, Vice-
President and Professor of Biblical
Instruction.

CALEB RICHMOND HARDING,
Professor of the Greek Language and
Literature.

WILLIAM RICHARD GREY, Pro-
fessor of the Latin Language and
Literature.

WILLIAM JOSEPH MARTIN,
Chambers Professor of Chemistry.

JOHN LEIGHTON DOUGLAS,
Professor of Mathematics.

JAMES McDOWELL DOUGLAS,
Professor of Physics and Astronomy.

MARK EDGAR SENTELLE, Pro-
fessor of Philosophy.

JOSEPH MOORE McCONNELL,
Professor of History and Economics.

JOHN WILSON MacCONNELL,
Professor of Biology and Physical
Training.

MAURICE GARLAND FULTON,
Professor of the English Language
and Literature.

THOMAS WILSON LINGLE, Pro-
fessor of Modern Languages.

ARCHIBALD CURRIE, Associate
Professor of Latin and Mathematics.

THOS. CURRIE MERCHANT,
Instructor in English and Mathe-
matics.

FRED LeROY BLYTHIE, Instructor
in Latin and Greek.

VIRGIL WAITE OSBORNE, Gym-
nasium Instructor.

R. B. HILL, R. S. CUNNINGHAM,
J. B. THACKSTON, G. C. CURRIE,
Assistants in Chemistry.

G. H. CARTLEDGE, S. W. AN-
DERSON, N. N. FLEMING, Assist-
ants in Physics.

J. M. CROCHERON, Assistant in
English.

T. S. KING, E. J. HERTWIG, As-
sistants in History.

E. D. TAYLOR, Assistant in Eco-
nomics.

A. L. BRAMLETT, W. P. PARK-
ER, Assistants in Bible.

J. S. SIMMONS, Assistant in Bi-
ology.

PROF. JOHN L. DOUGLAS, Treas-
urer and Bursar.

PROF. THOS. W. LINGLE, Field
Representative.

MISS CORNELIA SHAW, Librarian
and Registrar.

EUGENE ALEXANDER, J. I. YO-
HANNON, W. C. VON GLAHN, C.
S. McCANTS, D. N. LUCAS, Assist-
ants in Library.

DR. JOHN W. MacCONNELL, Col-
lege Physician.

MRS. ALICE ROBSON, in care of
College Hospital.

PROF. M. G. FULTON, Chairman
of Library Committee.

PARKER-GARDNER COMPANY, CHARLOTTE, N. C.
Write them about

FURNITURE, CARPETS, DRAPERIES, CHICKERING,

KNABE AND IVERS & POND PIANOS.

PROF. W. J. MARTIN, Clerk of Faculty.

PROF. J. M. MacCONNELL, Intendant of Dormitories.

PROF. W. J. MARTIN, Proctor.

DOCTORS.

McConnell, J. W.

Wooten, W. H.

Houston, E. P.

Skinner, L. C.

DRUGGISTS.

The White-Jetton Co. (Inc.)

GENERAL MERCHANDISE.

Brown-Knox Mercantile Co.

Goodrum, F. H., & Co.

Cranford, M. W., & Sons.

Mooney, R. D., & Co.

Long, L. B.

Scofield, S. C., Agent.

HOTELS AND BOARDING HOUSES.

Henderson, Mrs. M. A.

Booe, Mrs. P. W.

Barnes, Mrs. N. L.

Brady, Mrs. L. R.

Vinson, Mrs. W. D.

Shoemaker, Mrs. W. D.

Gibson, Mrs. Kate.

LIVERY STABLES.

Wooten & Reid.

Will Deaton Co.

NEWSPAPERS AND EDITORS.

Davidson College Magazine (Monthly)—Edited by students.

MANUFACTURING PLANTS.

Linden Manufacturing Co. (Cotton Mills).

Delburn Cotton Mills.

Southern Cotton Oil Co. (Oil Mill).

Brittain & Bro. (Woodworking Plant, Planing Mills).

Mooney, Jonathan (Grist Mills).

MATTHEWS.

Incorporated in 1874.

Population, 1910: Whites, 400; colored, 40; total, 440.

Value real estate, \$56,085; value personal property, \$55,547.

Tax Rate: 25c. on the \$100.

TOWN OFFICERS.

Mayor—A. J. Williams.

Postmaster—J. W. Flow.

Chief of Police—B. F. Griffin.

R. R. Agent—George Shelton, Seaboard Air Line.

Manager Telegraph—George Shelton.

MINISTERS AND CHURCHES.

Methodist—L. P. Beger, Pastor; Seymour Taylor, Weddington Circuit.

Baptist—Rev. Bennett, Pastor.

SCHOOLS AND ACADEMIES.

Matthews High School—J. M. Matthews.

BANKS AND BANKERS.

Bank of Matthews—R. L. Steel, President; N. S. Cochrane, Cashier.

DOCTORS.

Reid, T. N.

Price, W. H.

Smith, L. C.

DRUGGISTS.

Matthews Drug Store.

GENERAL MERCHANDISE.

Phillips, O. L.

Heath, E. J., & Son.

Barrett, Renfrow, & Co.

McLaughlin & Watts.

Funderburk, B. D.

McCall, W. L., & Co.

Orr, T. J., & Son.

Duncan, J. A.

Black, J. E.

FURNITURE DEALERS.

Williams, A. J.

HOTELS AND BOARDING HOUSES.

Williams, A. J.

Sloan, R. C.

LIVERY STABLES.

Hood, H. B., & Co.

MANUFACTURING PLANTS.

Elba Manufacturing Co.

Matthews Manufacturing Co.

HUNTERSVILLE.

Incorporated in 1885.

Population, 1910: Whites, 1,200; colored, 300; total, 1,500.

Value real estate, \$150,000; value personal property, \$50,000.

Tax Rate, 4 mills.

TOWN OFFICERS.

Mayor—Jno. L. Miller.

Postmaster—S. L. Mullen.

Chief of Police—V. P. Fesperman.

R. R. Agent—J. J. Cotta, Southern Railway.

Manager Telegraph—J. J. Cotta, Western Union.

MINISTERS AND CHURCHES.

A. R. P. Church—J. M. Bigham, Pastor.

G. A. R. Church—Jno. Grier, Pastor.

Methodist Chapel—Rev. Barber, Pastor.

SCHOOLS AND ACADEMIES.

State High School—Jno. James, Principal.

Huntersville Graded School—Miss Ielva Saunders, Principal.

BANKS AND BANKERS.

Bank of Huntersville—J. L. Choat, President; Charles F. Cline, Cashier.

DOCTORS.

McCoy, E. M.

Craven, W. W.

Davidson, W. S.

DRUGGISTS.

Mullen Drug Store.

GENERAL MERCHANDISE.

Choat, J. L., & Co.

Barnette Bros.

Barnette, C. B., & Co.

McCurdy, J. R.

Holbrooks, S. T.

Fite, W. E.

Gilbert & Lackey.

Brown & Shell.

Jordan, J. A.

Benfield, J. G.

PARKER-GARDNER COMPANY, CHARLOTTE, N. C. Write them about

FURNITURE, CARPETS, DRAPERIES, CHICKERING.

KNABE AND IVERS & POND PIANOS.

HOTELS AND BOARDING HOUSES.

Blythe, R. S.
McDonald, A.
Riley, J. P.
Caldwell, Mrs. M. E.
Hunter, H. A.

LIVERY STABLES.

Halsbrooks, J. Mc.
Barnette Bros.

MANUFACTURING PLANTS.

Anchor Mills.
Ranson, W. J. (Saw Mill).
Caldwell, W. S. (Wagon Factory).
Miller, J. L. (Repair Shop).
Stelle, W. A. (Ginners).
Barnette Bros. (Ginners).
Ranson, W. J. (Ginners).

PINEVILLE.

Incorporated in 1875.
Population, 1910: Whites, 750; colored, 225; total, 975.
Value real estate, \$300,000; value personal property, \$15,000.
Tax Rate: 15c. on the \$100.

TOWN OFFICERS.

Mayor—George W. Bunch.
Postmaster—W. A. White.
Chief of Police—J. M. Parks.
R. R. Agent—J. .. Townsend,
Southern Railway.
Manager Telegraph—J. A. Town-
send, Western Union.

MINISTERS AND CHURCHES.
Presbyterian—Chas. Kingley, Pas-
tor.

Methodist—W. L. Sherrill, R. S.
Howe, Pastors.

SCHOOLS AND ACADEMIES.
Pineville High School—M. G. White,
Principal.

BANKS AND BANKERS.
Pineville Loan and Savings Bank—
W. M. Ross, President; George W.
Bunch, Cashier.

DOCTORS.

Hand, E. H.

DRUGGISTS.

Piedmont Drug Co.

GENERAL MERCHANDISE.

Morrow, J. J., & Co.
Hoover, S. L., & Co.
McClure, J. E.
Garrison, T. R.
Harken, M. Y.
Johnston, Z. M., & Co.
Howard Bros.
Thromer, J. A.

HOTELS AND BOARDING HOUSES.

Culp, Mrs. M. T.
Withers, B. F.

LIVERY STABLES.

Garrison, F. R.

MANUFACTURING PLANTS.
Chadwick-Hoskins Mills No. 5 (Cot-
ton).

Southern Cotton Oil Co.
Stroup & Son, J. P.

MITCHELL COUNTY**COUNTY SEAT, BAKERSVILLE.**

Population: (Census 1910), 17,245.

Formed in 1861. Named in honor of Rev. Elisha Mitchell, the mountain explorer.

Area: 240 square miles.

Value of real estate, \$735,699; value of personal property, \$453,011.

Property listed in 1911, by whites, \$1,187,702; by negroes, \$1,008.

No. of Schools: For whites, 73; for negroes, 4.

Tax Rate: County purposes, 44c. on the \$100; roads and bridges, 30c.; special, 55c.

County bonded debt, \$21,000.

Public Roads: Worked by taxation and labor.

RAILROAD, TELEGRAPH AND EXPRESS COMPANIES.

Southern Express Co., assessed value,

Carolina, Clinchfield and Ohio R. R., 39.57 miles, assessed value, \$90,356.00

Superior Court Terms: April 8th; July 22d (civil cases); November 11th.

COUNTY OFFICERS.

Clerk of the Court—P. H. Buchanan,
Bakersville.

Sheriff—Joseph Tipton, Bakers-
ville.

Register of Deeds—J. D. Braswell,
Bakersville.

Treasurer—M. A. Thompson, Spear,
Coroner—C. L. Buchanan, Bakers-
ville.

Surveyor—D. H. S. Tappan, Spruce
Pine.

Co. Supt. of Health—V. R. Butt,
Bakersville.

Co. Supt. of Schools—D. W. Green,
Penland.

Supt. of County Home—W. P. Ar-
nold, Herrell.

Co. Board of Education—D. W.
Green, Wing; George M. Young, Red
Hill; Reuben Wilson, Bakersville; J.
W. Gudger, Bakersville.

County Commissioners—Coleman
Pannel, (chm.), Bakersville; Will

Greene, Spruce Pine; B. P. Griffith, Relief.

County Board of Elections—S. R. Hendles, Penland; S. J. Black, Bakersville; R. G. Wilson, Bakersville.

JUSTICES OF THE PEACE.

Bakersville Township—J. H. Davis, Toecane; W. G. Bowman, Bakersville; W. W. Buchanan, Hawk; J. W. Guder, Bakersville; R. J. Young, Bakersville; C. A. Young, Bakersville.

Grassy Creek Township—S. M. Sparks, Penland; D. F. Blalock, Spruce Pine; J. M. Swan, Spruce Pine; C. A. Peterson, Spruce Pine.

Herrell Township—W. R. Wright; J. W. Phillips, Herrell; Isaac McKinney, Magnetic City; Carter Street, Magnetic City; W. D. Ledford, Magnetic City; Charles Yelton, Magnetic City.

Little Rock Creek—W. H. Biddix, B. L. Holder, J. M. Ledford, S. W. Edwards, all of Glen-Ayre.

Red Hill—T. B. Renfro, J. H. Tipton, W. W. Phillips, J. B. Masters, Julius Hall, Geo. M. Young, Will G. Turbyfill, all of Red Hill.

Snow Creek—S. R. Hensley, Penland; W. A. Robinson, Bandana; W. S. Phillips, Esteto; W. M. Silver, Bandana; D. T. Fortner, Penland; D. W. Greene, Wing.

Upper Poplar—D. W. Tipton, S. P. Barnett, C. C. Turbyfill.

Toe River—R. M. Green, Spear; Theo. Burlerson, J. M. Greer, R. L. Wiseman, J. P. Thompson.

Lower Poplar—Billie Peterson, M. D. Peterson.

SCHOOLS AND ACADEMIES.

Spruce Pine High School, Spruce Pine.

Seven Springs Industrial School, Penland.

MINISTERS NOT IN TOWNS.

Baptist—Jonathan Duncan, Penland; Stephen Greene, Clarrissa; Anderson Sparks, Yates Sparks, Penland.

Presbyterian—J. A. Harris Toecane.

PHYSICIANS NOT IN TOWNS.

Bradshaw, J. L., Relief.
Peterson, J. M., Spruce Pine.
Peterson, Charles, Spruce Pine.
Wilcox, C. N., Magnetic City.

MERCHANTS NOT IN TOWNS.

Bailey Lumber Co. Store, Penland.
Penland Supply Co., Penland.
Burlerson, C. W. & Co., Plumtree.
Cook, D. M., Little Rock Creek.
Willis, M. A., Bandana.
Heaton, J. M., Hale.
English, T. A., Spruce Pine.
Carvin, J. R., Toecane.
Deyton & Wilson, Toecane.
Johnson, W. M., Toecane.
Phillips, J. C., Wing.
Young, D. T., Ledger.
Wilson, Jos., Ewart.
Griffith, R. H., & Co., Hunt Dale.
Gouge, J. R., Penland.

Spruce Pine Store Co., Spruce Pine.
CORN, FLOUR AND FEED MILLS.

Bailey, I. H., Penland.
Phillips, Jas., Ledger.
Wilson, Reuben, Clarrissa.
Ward, W. L., Hawk.

SAW MILLS.

Bailey Lumber Co., Penland.
Bailey, B. L., Penland.
Young, B. E., Penland.

MINERALS.

Harris Clay Co., Penland.
Eureka Mining Co.
Ground Mica Co., Penland.
United States Development Co., Penland.

Carolina Mineral Co., Penland.

PUBLIC SCHOOL TEACHERS.

McKinney, Brown, Bakersville.
Ellis, C. G., Bakersville.
Ramsey, Robt., Bakersville.
Greene, Miss Estelle, Bakersville.
Buchanan, Miss Jessie, Bakersville.
Wilson, Coleman, Bakersville.
Slagle, C. L., Toecane.
Parsons, John, Toecane.
Gouge, Arthur, Toecane.
Masters, Jason Jr., Red Hill.
Young, Miss Inez, Red Hill.
Deyton, Jason, Red Hill.
Griffith, Jos. H., Peppers.
Hughes, Miss Etta, Brummett.
Peterson, Miss Hannah, Brummett.
Bradshaw, Mrs. M. E., Relief.
Barnett, Spencer, Street.
Peterson, Ira, Street.
Turbyfill, Geo. D., Red Hill.
Goodman, G. B., Hawk.
Greene, W. S., Wing.
Greene, Alice, Wing.
Will's, C. C., Penland.
Gouge, J. A., Ledger.
Phillips, Miss Cordie, Ledger.
Turner, S. J., Bakersville.

BAKERSVILLE.

Population, 1910: 550.
No. white polls, 75; No. colored polls, 7.

Value real estate, \$270,966; value personal property, \$132,874.

R. R. Agent—V. H. Kittles, C. C. & O. Ry.

Express Agent—V. H. Kittles.
Telegraph Manager—V. H. Kittles.

MINISTERS AND CHURCHES.

Baptist—Landon Greene, Pastor.
Methodist—W. B. Davis, Pastor.

SCHOOLS AND ACADEMIES.

Mitchell Collegiate Institute—Prof. R. T. Teague, Principal.

HOTELS AND BOARDING HOUSES.

Young's Hotel.
Gudger House.
Central Hotel.
Steward House.
Stevens, James.
Greene, Bill.
Greene, James.
Bodman, Alfred.

BANKS AND BANKERS.
Mitchell County Bank—R. M. Burlington, President; Geo. B. Greene, Cashier.

BOOK STORES.

Bailey, I. H.

BUTCHERS AND DEALERS IN CATTLE.

McKinney, Will.

COAL AND WOOD DEALERS.

Garveu, J. R.

Greene, David.

CLOTHIERS AND MEN'S FURNISHERS.

Wilson, L.

Young, Geo. M.

DRUGGISTS.

Bakersville Drug Co.

DOCTORS.

Butt, V. R.

Stack, R. C.

Buchanan, C. L.

DRY GOODS AND NOTIONS.

Young, Geo. M., & Co.

Leonard, Wilson & Son.

FERTILIZER DEALERS.

Bailey Lumber Co., Penland.

LAWYERS.

Berry, Walter C.

Lambert, W. L.

Greene, Charles E.

Black, S. J.

Wilson, L. A.

NEWSPAPERS AND EDITORS.

Mitchell County Chronicle (Weekly)—C. M. Gosorn, Editor.

PAINTERS.

Slagle, John.

PRODUCE DEALERS.

Young, Geo. M.

PHOTOGRAPHERS.

Poteat, Bealor.

REAL ESTATE AGENTS.

Bailey, I. H.

WALL PAPER DEALERS.

Slagle, John.

MANUFACTURING PLANTS.

Bradshaw, James (Boots and Shoes).

MONTGOMERY COUNTY

COUNTY SEAT, TROY.

Population: (Census 1910), 14,967.

Formed in 1779. Named in honor of General Richard Montgomery.

Area: 570 square miles.

Value of real estate, \$2,215,500; value of personal property, \$1,425,400.

Property listed in 1911, by whites, \$3,552,900; by negroes, \$88,000.

No. of Schools: For whites, 60; for negroes, 18.

Tax Rate: County purposes, 43 2-3c. on the \$100; roads and bridges, 20 cents.

Public Roads: No. miles, 450. Worked by free labor and 10c. special tax.

RAILROAD, TELEGRAPH AND EXPRESS COMPANIES.

Southern Express Co., assessed value,	\$ 9,251.00
Southern Bell Telephone and Telegraph Co., assessed value,	184.00
Western Union Telegraph Co., assessed value,	1,514.95
Troy Telephone and Electric Light Co., assessed value,	1,000.00
Aberdeen and Asheboro Railroad, 49.50 miles, assessed value,	196,010.00
Winston-Salem Southbound Railway, 3.09 miles, assessed value,	69,371.00
Mount Gilead Telephone Co., assessed value,	3,000.00
Asheboro Telephone Co., assessed value,	333.00
Durham and Charlotte Railroad, 9.73 miles, assessed value,	28,501.00

Superior Court Terms: January 22d (criminal); April 15th (civil); July 1st (criminal); September 16th (civil).

COUNTY OFFICERS

Clerk of the Court—Edgar Haywood, Troy.

County Attorney—Chas. A. Armstrong.

Sheriff—J. R. McKenzie, Troy.

Register of Deeds—O. B. Deaton, Troy.

Treasurer—J. R. McKenzie, Troy.

Coroner—Hiram Freeman, Ether.

Co. Supt. of Health—C. Daligny, Troy.

Co. Supt. of Schools—W. A. Cochran, Troy.

Supt. Co. Home—Chas. Bell, Troy.

Co. Board of Education—R. L.

Davis, Star; A. R. Moore, Mt. Gilead; S. H. Pool, Marcus.

County Commissioners—N. M. Thayer, Eldorado; R. B. Munn, Iola; G. M. Bruton, Mt. Gilead, R. F. D. No. 2.

County Board of Elections—H. P. Montgomery, (ch'm.), Mt. Gilead; A. B. McCaskell, Candor; G. S. Beaman, Troy.

JUSTICES OF THE PEACE.

Troy Township—L. R. Lisk, Troy; D. D. Bruton, Capelsie; C. W. Bell, Troy.

Peo Dec—A. R. Moore, F. L. Andrews, H. P. Montgomery, Mt. Gilead. **Checks Creek**—W. H. Massey, Pekin;

BANK OF MONTGOMERY, TROY, N. C.

Pioneer Bank of Montgomery County. More Capital and Surplus than any other Bank in County. Correspondence solicited.

D. J. Poole, Pekin; J. C. Thompson, Orville, E. C. Winfree, Pekin.

Rock Springs—J. I. McIntyre, A. R. Bowden, Dry Creek; Thomas B. Rush, Dry Creek; R. E. Green, Harrisville.

Mt. Gilead—Marvin Bruton, Wadeville; O. C. Bruton, Mt. Gilead; J. B. Hurley, Wadeville; C. N. Bruton, Wadeville; H. T. Scarborough, Mt. Gilead.

Hill—T. A. Russell, N. R. Paschal, Manly Lusk, Biscoe; Hiram Freeman, Ether.

Little River—David Cagle, Eagles Mills; Claude McIntosh, Martins Mill.

Ophir—W. H. Reynolds, B. A. Davis, Ophir; J. H. Futrell, Ophir.

SCHOOLS AND ACADEMIES.

Ether Academy—E. H. Wood, Principal, Ether.

Uwharrie Academy—W. L. Thayer, Principal, Uwharrie.

PHYSICIANS NOT IN TOWNS.

Asbury, F. E., Asbury.

MERCHANTS NOT IN TOWNS.

Cox & Shamberger, Pekin.

Thayer, N. M., Eldorado.

Morris, B. E., Blaine.

McIntyre, J. I., Harrisville.

Green, Eli, Endicott.

Comer, J. R., Asbury.

Davis, B. A., Ophir.

Borroughs, W. E., Allreds.

Deaton, P. G., Allreds.

COTTON GINS.

Andrews, George W., Mt. Gilead.

Livingstone, James, Mt. Gilead.

Matheson, R. A., Mt. Gilead.

Tomlinson & Parsons, Dry Creek.

Smitherman, S. J., Troy.

McIntosh, Claud, Martin's Mill.

McAulay, Frank, Mt. Gilead.

FLOUR, CORN AND FEED MILLS.

Smitherman, S. J., Troy.

McAulay Roller Mills, Mt. Gilead.

Livingstone, James, Mt. Gilead.

Thayer, N. M., Eldorado.

Hall Flour Mill, Star.

Johnson, W. B., Troy.

SAW MILLS.

Harris, Mark, Troy.

Staley, H. M., Troy.

King, F., Troy.

PUBLIC SCHOOL TEACHERS.

Andrews, G. R., Mt. Gilead.

Allen, Miss Minnie, Allreds.

Auman, Miss Ersie, Jackson Springs.

Auman, Miss Pearle, Asbury.

Andrews, Miss Josie, Mt. Gilead.

Bruton, Miss Mattie, Wadeville.

Bruton, Miss Lilly, Wadeville.

Barrett, Rev. W. A., Star.

Bryan, Miss Kate, Biscoe.

Bogan, Miss Annie L., Mt. Gilead.

Burton, Miss Maggie, Wadeville.

Benson, Miss Stella, Troy.

Bruton, Miss Mary, Mt. Gilead.

Currie, Miss Connie, Candor.

Copeland, Miss Fannie, Eagle Springs.

Cox, Miss Louella, Troy.

Currie, Miss Lillie, Carthage, R. F. D.

Capel, Mrs. Lucy Liles, Biscoe.

Cochran, Miss Rose E., Star.

Coggin, Miss Rose, Allreds.

Cochran, Miss Della, Allreds.

Dowd, Miss Emily, Eagle Springs.

DeBerry, Mrs. L. P., Mt. Gilead.

Frye, Mrs. R. O., Troy.

Freeman, Miss Alice, Ether.

Freeman, Miss Eulah, Ether.

Freeman, Miss Eulah, Ether.

Fields, Miss Maggie, Putnam.

Foreman, Miss Marie, Troy.

Foreman, Miss Ida, Troy.

Graham, Miss Leslie, Mt. Gilead.

Greene, Miss Bettie, Wadeville.

Greene, Edward F., Star.

Hurley, Miss Lola, Wadeville.

Hurley, Miss Estelle, Wadeville.

Harris, G. P., Sulphur Springs.

Henderson, W. M., Canby.

Hurley, Miss Buena, Wadeville.

Hamilton, M. R., Blaine.

Hulu, D. F., Okeewemee.

Hicks, J. T., Blaine.

Hogan, Walter, Elerbe.

Hill, A. L., Queene.

Ingold, Henry, Mt. Gilead.

Johnson, Miss Ida, Thomasville.

Johnson, Rufus, Blaine.

Jordan, Joseph F., Star.

Lilly, Miss Carrie B., Mt. Gilead.

Lyndon, W. H., New Hope Academy.

Lilly, Miss Neal, Albemarle.

Leach, W. A., Martin's Mill.

Leach, Miss Emma, Lassiter.

Lassiter, Miss Bonnie, Biscoe.

Lilly, Miss Bessie, Mount Gilead.

Russell, Mrs. Ha Martin, Okeewemee.

McCall, Mrs. Monnie, Troy.

McIntyre, Miss Caro, Troy.

Moore, Miss Lillian, Mt. Gilead.

Maness, W. S., Biscoe.

McKinnon, Miss Fannie, Wadeville.

Martin, B. B., Okeewemee.

Maness, Miss Mattie, Biscoe.

Moore, H. L., Wadeville.

Maness, Miss Lillie, Biscoe.

Martin, Miss Mary, Wadeville.

Maness, Miss Ethel, Biscoe.

Maness, Miss Lulu, Biscoe, R. F. D.

McNeill, E. D., Carmel.

Monroe, Miss Lillian, Star.

McNeill, C. C., Steeds, R. F. D.

McIntyre, C. F., Troy.

Matheson, Miss Nell, Mt. Gilead, R. F. D.

Matheson, Miss Myrtle, Mt. Gilead, R. F. D.

Monroe, Miss Luna, Eagle Springs, R. F. D.

McMillan, Miss Onie, Okeewemee.

Martin, W. A., Okeewemee.

McQueen, Miss Margaret, Candor.

BANK OF MONTGOMERY, TROY, N. C.

Pioneer Bank of Montgomery County. More Capital and Surplus than any other Bank in County. Correspondence solicited.

Newby, Miss Annie, Mt. Gilead.
 Poole, J. M., Jackson Springs.
 Parsons, Miss Elba, Candor.
 Ransom, Robert E., Troy.
 Reynolds, Miss Bessie, Troy.
 Reynolds, Miss Mammie, Troy.
 Russell, Reed M., Blaine.
 Reynolds, Miss Hester, Okcewemee
 Reynolds, Miss Nannie Lou, Glen-
 don.
 Robertson, Miss Myrtle, Star.
 Reynolds, J. M., Queens.
 Scarboro, Miss Laura, Mt. Gilead.
 Stanback, Miss Elizabeth, Mt.
 Gilead.
 Strider, Miss Nova, Pisgah.
 Suite, Miss Clara, Biscoe.
 Stwell, Miss Blenn, Charlotte.
 Smith, Miss Mary, Albemarle.
 Seawell, Miss Myrtle, Candor.
 Stotts, Miss Ann e, Eagle Springs.
 Taylor, Hoy, Biscoe.
 Thompson, W. M., Mt. Gilead.
 Wright, Miss Margaret, Troy.
 Wright, L. A., Star.
 Wood, E. H., Ether.
 Wallace, Miss Euna, Star.
 Warner, Miss Julia, Troy.
 Wright, Miss Bonnie, Star.
 Williams, J. G., Star.
 Wright, Mrs. Ellen, Star.
 Wright, Miss Bertie, Troy.
 Warner, Miss Minnie, Troy.
 Yates, Miss Alma, Biscoe.
 Yates, Miss Marjorie, Biscoe.

TROY.

No. white polls, 124; colored polls,
 23.

Value real estate, \$287,025; value
 personal property, 191,350.

Tax Rate: 20c. on the \$100.

TOWN OFFICERS.

Mayor—C. J. Poole.
 Chief of Police—Zim Crawford.
 City Clerk—J. C. Hurley.
 Treasurer—J. C. Hurley.
 Tax Collector—Zim Crawford.
 Postmaster—L. M. Russell.
 R. R. Agents—S. T. Brown, Aber-
 den & Asheboro Ry. Co.; P. K. Ken-
 nedy, Durham & Charlotte Ry. Co.
 Express Agent—S. T. Brown.
 Telegraph Manager—L. E. Hockett,
 Western Union.
 Telegraph Manager—L. E. Hockett,
 Troy Telephone Co.

MINISTERS AND CHURCHES.

Baptist—S. W. Odom, Pastor.
 Methodist—C. R. Campe, Pastor; S.
 J. McConnell, Montgomery Circuit.
 Presbyterian—L. Smith, Pastor.
 Methodist (North)—John L. Den-
 nis, Pastor.

SCHOOLS AND ACADEMIES.

Troy Graded School—Robt. E.
 Ransom, Principal.

HOTELS AND BOARDING HOUSES.
 Central Hotel.

Troy Hotel.
 Varner, Mrs. A. M.

BANKS AND BANKERS.

The Bank of Montgomery—J. G.
 Tomlinson, Cashier.

BRICK MANUFACTURERS.

Troy Brick Co.

BOOT AND SHOE DEALERS.

Allen, G. W., & Son.
 Troy Supply Co.
 Troy Mercantile Co.
 Nance & Tomlinson.
 Pemberton, D. E., & Son.
 Smitherman Store Co.

BOOK STORES.

Benson, J. W.

CARRIAGE DEALERS.

Montgomery Hardware Co.
 Allen, G. W., & Son.

COTTON AND HOSIERY MILLS.

Smitherman Cotton Mills.
 Capelsie Cotton Mills.

CONTRACTORS AND BUILDERS.

Leaman, W. B.
 Freeman, E. D.
 Thompson, J. A.

CLOTHIERS AND MEN'S FURNISHERS.

Allen, G. W., & Son.
 Pemberton, D. E., & Son.
 Troy Supply Co.
 Nance & Tomlinson.
 Smitherman Store Co.

COTTON GINS.

Smitherman & Hurley.

DENTISTS.

McCall, S. H.

DRUGGISTS.

Benson, J. W.

DOCTORS.

Thompson, A. F.
 DeLigney, C.
 Sisk, J. A.

POWER AND LIGHT COMPANIES.

Chandler, I. F.

FERTILIZER DEALERS.

Pemberton, D. E., & Son.
 Troy Mercantile Co.
 Allen, G. W., & Son.

FURNITURE DEALERS.

Montgomery Furniture Co.
 Saunders & Co.

HARDWARE DEALERS.

Montgomery Hardware Co.
 Allen, G. W., & Son.

INSURANCE AGENTS.

Armstrong, C. A. (Fire, Indemnity
 and Burglary).

Wade, Ben. T. (Fire).

NEWSPAPERS AND EDITORS.

Montgomeryian (Weekly)—O. B. Dea-
 ton, Editor and Proprietor.

Star Index (Weekly)—W. F. Hun-
 sacker, Editor.

LAWYERS.

Poole, R. T.
 Reynolds, G. D. E.
 Armstrong, Chas. A.
 Cochrane, W. A.
 Blair, J. R.
 Howell, Bob. V.

BANK OF MONTGOMERY, TROY, N. C.

Pioneer Bank of Montgomery County. More Capital and Surplus than any
 other Bank in County. Correspondence solicited.

LUMBER MFRS. AND DEALERS.

Guilford Lumber Co.
Troy Cross Arm Co.

PAINT AND OIL DEALERS.

Montgomery Hardware Co.
Allen, G. W., & Son.

PIANO AND ORGAN DEALERS.

Montgomery Furniture Co.

PHOTOGRAPHERS.

Morgan, D. F.

PRINTING OFFICES.

The Montgomerian Printing Co.

SHINGLE DEALERS.

Allen, G. W., & Son.
Baldwin, W. J.

UNDERTAKERS AND EMBALMERS.

Wooley, W. F., & Co.
Saunders & Co.

MT. GILEAD.

Incorporated in 1899.
Population, 1910: White, 1,000; colored, 250; total, 1,250.

Value real estate, \$153,614; value personal property, \$220,195.

Tax Rate: 30c. on the \$100.

TOWN OFFICERS.

Mayor—J. A. Lisk.
Postmaster—H. T. Scarborough.
Chief of Police—G. F. Hunsucker.
R. R. Agent—Fletcher Bruton, A. & A. R. R.

Manager Telegraph—E. L. Dunn.

MINISTERS AND CHURCHES.
Methodist—N. E. Coltrane, Pastor.
Presbyterian—L. Smith, Pastor.
Baptist—Rev. Mr. Oldham, Pastor.

SCHOOLS AND ACADEMIES.

Mt. Gilead Institute.

BANKS AND BANKERS.

Bank of Mt. Gilead—J. A. McAulay, President; W. B. Cochran, Cashier.

DOCTORS.

Ingram, C. B.
Andrews, Bunn.
Ranking, W. L.

DRUGGISTS.

Mt. Gilead Drug Co.

GENERAL MERCHANDISE.

McAulay, J. A.
Mt. Gilead Store Co.
Bruton & Co.
McAulay Bros.
Mt. Gilead Hardware Co.
Scarboro Bros.
Cox & McKinnon.
McRae, A. S.
Newby, N. W.
Lilly, G. H. A.
Overton, J. M.
Wright, J. W.
Diggs, C. H.

HOTELS AND BOARDING HOUSES.

Haywood, Mrs. J. B.
McAulay, Mrs. Alice.
Overton, J. M.
Ingram, J. A.
Scarboro, W. W.

LIVERY STABLES.

Moore, J. S., & Son.

MANUFACTURING PLANTS.

Snow Lumber Co.
Taft, W. M., Lumber Mfrs.
Cotton Seed Oil Co.

STAR.

Incorporated in 1897.
Population, 1910: White, 400; colored, 45; total, 445.

Tax Rate: 20c. on the \$100.

TOWN OFFICERS.

Mayor—R. L. Davis.
Postmaster—E. Farlow.
Chief of Police—O. T. Stuart.
R. R. Agents—G. N. Scarborough, A. & A. R. R.; T. W. Ritter, D. & C. R. R.
Manager Telegraph—G. N. Scarborough,
MINISTERS AND CHURCHES.
Baptist—J. A. McMillan, W. A. Barrett, Pastors.

Methodist—Geo. T. Simmons, Pastor.
Hemp.

Congregational—Edward F. Green, Pastor.

SCHOOLS AND ACADEMIES.

Carolina Collegiate and Agricultural Institute—Rev. E. F. Green, President; W. Farlow, Cashier.

BANKS AND BANKERS.

Bank of Star—J. R. Page, President; W. Farlow, Cashier.

DOCTORS.

Shamberger, John B.
Dameron, Dr.

DRUGGISTS.

Nall, R. A.
Allen's Pharmacy.

JEWELERS.

Nall, R. A.

GENERAL MERCHANDISE.

Leach, A., & Sons.
Star Supply Co.
Phillips, H. D.
Morris, R. T.
Brown, J. M.
Williams, Cleve.
Brewer, Joe.

HOTELS AND BOARDING HOUSES.

Star Hotel.
Harper, Mrs. C. E.

LIVERY STABLES.

King, A. L.

MANUFACTURING PLANTS.

Southern Timber & Lumber Co.
Wright, Z. T., & Son.
Purvis, R. E. (Brick.)
Rich, O. E. (Brick.)

INSURANCE AGENTS.

Wright, Geo. H. (Fire.)

BISCOE.

Incorporated in 1901.
Population, 1910: White, 600; colored, 200; total, 800.

Value real estate, \$70,000; value personal property, \$200,000.

Tax Rate: 45c. on the poll and 15c. on the \$100.

BANK OF MONTGOMERY, TROY, N. C.

Pioneer Bank of Montgomery County. More Capital and Surplus than any other Bank in County. Correspondence solicited.

TOWN OFFICERS.

Mayor—Frank Page.

Postmaster—N. V. Long.

Chief of Police—D. J. McLeod.

R. R. Agent—C. C. Bruton, A. & A. R. R.

Manager Telegraph—L. E. Hockett,
Western Union Telegraph Co.**MINISTERS AND CHURCHES.**

Methodist—C. L. Reade, Pastor.

Presbyterian—E. Smith, Pastor.

Baptist—W. M. Bostie, Pastor.

SCHOOLS AND ACADEMIES.Biscoe High School—Hoy Taylor,
Principal.**DOCTORS.**

Bowman, H. E.

Dowd, J. A.

DRUGGISTS.

Biscoe Drug Co.

GENERAL MERCHANDISE.

Presnall, W. W.

Ewing Bros.

Burt, A. W.

Pritchard, W. A., & Son.

Shamberger & Page.

Biscoe Hardware Co.

Miller & Skeen.

HOTELS AND BOARDING HOUSES.

Biscoe Hotel.

Stryder, S. M.

Hunsucker, Mrs. D. M.

LIVERY STABLES.

McLeod, D. J.

MANUFACTURING PLANTS.

Francis Cotton Mills.

Biscoe Bending & Chair Mfg. Co.

Burt & Hicks.

Biscoe Foundry & Machine Co.

Kainoy, C. E.

Ice & Cold Storage Co.

SHINGLE DEALERS.

Burns, J. J.

CANDOR.

Incorporated, 1908.

TOWN OFFICERS.

Mayor—A. B. McCaskill.

Postmaster—C. Dowd.

MINISTERS AND CHURCHES.

Methodist—N. L. Seabolt, Pastor.

COTTON GINS.

Allen & Co.

GENERAL MERCHANDISE.

Steed, C. L.

Allen & Co.

Ewing, S. T.

Currie, J. C.

Campbell, C. R.

Burkhead & Bruton.

Clark & Singleton.

LUMBER MERS. AND DEALERS.

Ewing, S. T.

Lamonds, N. A.

LIVERY STABLES.

McCaskill, Garland.

MOORE COUNTY**COUNTY SEAT, CARTHAGE.****Population:** (Census 1910), 17,010.

Formed in 1784. Named in honor of Judge Alfred Moore.

Area: 630 square miles.

Value of real estate, \$5,245,881; value of personal property, \$1,434,180.

Property listed in 1911, by whites, \$4,855,117; by negroes, \$246,944.

Tax Rate: County purposes, 212-3c. on the \$100; special, 16c.

County bonded debt, \$5,000.

No. of Schools: For whites, 66; for negroes, 30.**RAILROAD, TELEGRAPH AND EXPRESS COMPANIES.**

Seaboard Air Line Railway, 24.58 miles, assessed value.....	\$700,152.45
Pullman Company, assessed value....	4,768.52
Swift Refrigerator Transportation Company, assessed value....	1,000.00
Southern Express Company, assessed value	16,930.25
Western Union Telegraph Company, assessed value	12,156.55
Aberdeen and Asheboro Railroad, 27.00 miles, assessed value....	106,915.00
Aberdeen and Rockfish Railroad, 2.50 miles, assessed value.....	8,321.00
Randolph and Cumberland Railroad, 18.50 miles, assessed value.	43,750.00
Southern Bell Telephone and Telegraph Company	5,292.00
Durham and Charlotte Railroad, 26.00 miles, assessed value....	76,159.00
Carthage and Pinehurst Railroad, 12.50 miles, assessed value....	32,000.00
Co-operative Telephone Company, assessed value	2,012.00

Superior Court Terms: January 22d (civil cases); February 12th (criminal cases); May 20th (civil cases); August 12th (criminal cases); September 16th (civil cases); December 9th.

COUNTY OFFICERS.

Clerk of the Court—J. Alton McIver, Carthage.

Sheriff—D. Al. Blue, Carthage.

Register of Deeds—J. C. B. Muse, Carthage.

Treasurer—A. D. Muse, Carthage.

Coroner—Dr. C. McLeod, Carthage.

Surveyor—H. H. Fry, Carthage.
Co. Supt. of Health—G. McLeod, Carthage.

Co. Supt. of Schools—J. A. McLeod, Carthage.

Supt. of County Home—Daniel Muse, Carthage.

Co. Board of Education—W. H. H. Lawhorn, Carthage; J. R. McQueen, Lakeview; C. McNeill, Steeds.

County Commissioners—N. A. McKeithen, (chrm.); J. B. Yuncannon, West End; A. J. Jones, Glendon.

County Board of Elections—J. L. Currie, Carthage; U. L. Spence, Carthage; J. McN. Johnson, Aberdeen.

JUSTICES OF THE PEACE.

Bensalem Township—J. E. Bailey, Eagle Springs; S. F. B. Copeland, Eagle Springs; Daniel McKenzie, Eagle Springs, R. F. D.

Carthage—A. J. Lawhorn, Carthage; Jesse Fry, Carthage; M. McL. Kelly, Carthage, R. F. D.; R. A. Bryan, Carthage.

Deep River—L. B. Street, Glendon; A. B. Harrington, Glendon; W. J. Wadsworth, Glendon, R. F. D.

Greenwood—J. A. Cole, Carthage, R. F. D.; C. A. Hunter, Cameron, R. F. D.; H. D. Keith, Cameron, R. F. D.

McNeill's—S. J. Gardner, Lakeview; T. D. McLean, Carthage, R. F. D.; Daniel McNeill, Vass.

Mineral Springs—M. L. Morris, West End; Thomas Cole, Carthage, R. F. D.; L. J. Thomas, Jackson Springs.

Ritter's—W. W. Kidd, High Falls; R. R. Riddle, High Falls; W. T. Sewell, Carthage, R. F. D. No. 4.

Sand Hills—John McNeill, Aberdeen; A. C. Pethune, Aberdeen; F. H. Weaver, Aberdeen.

Shefields—W. H. Scott, Steeds, R. F. D.; W. H. Chrisco, Steeds, R. F. D.; H. C. Stutts, Hemp.

MINISTERS AND CHURCHES.

W. H. H. Lawhorn, Carthage, R. F. D. No. 1; J. G. Williams, Spies; J. W. Hartsell, Star; H. W. Reynolds, Cameron; R. S. Arrowood, Hemp; C. T. Simmons, Hemp.

SCHOOLS AND ACADEMIES.

Elise High School—R. S. Arrowood, Hemp.

PHYSICIANS NOT IN TOWNS.

McDonald, A. A., Jackson Springs.
McMillan, John, Hemp.

Cox, G. S., High Falls.

Street, M. E., Glendon.

MERCHANTS NOT IN TOWNS.

Garner, A. C., High Falls.

Brady, C. L., High Falls.

Brown, John M., Prosperity.

Deaton, B., Spies, R. F. D.

Parks, T. W., Hallison.

COTTON GINS.

Seawell, J. P., Carthage.

Cole, J. W., Cole's Mill.

Graves, G. C., Carthage.

FLOU R, CORN AND FEED MILLS.
Cole, J. W., Coles Mill.

SAW MILLS.

Sullivan, W. C., Carthage, R. F. D. No. 2.

Wadsworth, W. M., Carthage, R. F. D.

Snipes, C. E., Cameron.

Parks, J. G., Carthage.

Sullivan, S. O., Hallison.

PUBLIC SCHOOL TEACHERS.

McNeill, Miss Mary, Vass.

McNeill, Miss Annie, Lakeview.

McLeod, Miss Maggie, Pinchurst.

Blackman, Miss Fannie, Carthage.

R. F. D. No. 2.

Black, Miss Janie, Carthage, R. F. D. No. 3.

McKenzie, Miss Mary Lee, West End.

Campbell, Miss Gertrude, Sanford.

R. F. D. No. 3.

McNeill, Miss Harriett C., Pinebluff.

Watson, Mrs. J. C., Lemon Springs.

Woody, Mrs. T. N., High Falls.

Barnes, Mrs. Belle, Jonesboro.

Andrews, Mrs. Janie, Joseph.

Black, Mrs. Flora, Carthage.

McInnis, Mrs. J. D., Carthage, R. F. D. No. 1.

McLeod, M. A., Broadway.

Blackman, W. Lacy, Jessup.

Gordon, R. R., Carthage, R. F. D. No. 1.

McLaughlin, W. N., Carthage, R. F. D. No. 2.

McKinnon, D. C., Biscoe, R. F. D. No. 1.

Deaton, Walter, Carthage.

Williams, J. G., Steeds.

Dunlap, J. A., Steeds.

Cameron, W. P., Manly.

McNeill, M. D., Cameron.

Shaw, Miss Kate, Jonesboro, R. F. D. No. 1.

Cole, Miss Annie, Sanford, R. F. D. No. 3.

Stutts, Miss Annie, Eagle Springs.

Blue, Miss Lola, Aberdeen.

Shields, Miss Florence E., Eagle Springs, R. F. D. No. 1.

Shields, Miss Bertha, Carthage.

Carter, Miss Berta, Carter's Mills.

Carter, Miss Mamie, Carter's Mills.

Cole, Miss Flora, Sanford, R. F. D. No. 3.

McRae, Miss Jennette S., Sanford, R. F. D. No. 3.

Leonard, Miss Estelle, High Falls.

Campbell, Miss Laura, Aberdeen.

Campbell, Miss Mamie, Aberdeen.

Dalrymple, Miss Annie, Jonesboro.

Blue, Miss Eula M., Carthage.

Blue, Miss Sallie Kate, Carthage, R. F. D. No. 3.

Wadsworth, Miss Lizzie, Carthage, R. F. D. No. 2.

Jenkins, Miss Maida, Carthage.

Brooks, Miss Fannie, Jonesboro, R. F. D. No. 1.
 Bullard, Miss Retta, Steadman.
 McLean, Miss Mary, Cameron.
 Black, Miss Mary, Carthage.
 McLeod, Miss Janie M., Falston.
 Cole, Miss Mary, Caribonton.
 McLeod, Miss Lillie, Caribonton.
 Shaw, Miss Margaret, Jonesboro, R. F. D. No. 1.
 McDonald, Miss Janie, Biscoe, R. F. D. No. 1.
 Thomas, Miss Arenia, Swanns Station.
 Harmon, Miss Grizzelle, Broadway.
 Pearce, Miss Katie, Jonesboro, R. F. D. No. 1.
 Crutchfield, Miss Georgia, Sanford, R. F. D. No. 1.
 McGoogan, Miss Mary, Saint Paul.
 Jackson, Miss Sallie, Carthage.
 Monroe, Miss Terra, Eagle Springs.
 Bethune, Miss Katie Lee, Aberdeen.
 Thomas, Miss Carrie, Jonesboro.
 Bryan, Miss Elva, Sanford, R. F. D. No. 1.
 Cameron, A. B., Cameron.
 McKeowan, Miss Laura, Cameron.
 Reynolds, H. W., Cameron.
 Arnold, Miss Mamie, Cameron.
 Arnold, Miss Katherine, Cameron.
 Huff, Miss Laura, Vass.
 Martin, Miss Irno, Vass.
 Allen, W. F., Southern Pines.
 Pleasants, Miss Sallie, Aberdeen.
 Martin, Miss Margaret, Roseland.
 Currie, Miss Lillie, Jackson Springs.
 McLeod, Miss Bertha, Jackson Springs.
 Smith, Miss Sadie L., Jackson Springs.
 Outlaw, Miss Louise, Jackson Springs.
 Clark, Miss Maggie, Jackson Springs.
 Monroe, Miss Margaret, Eagle Springs.
 Monroe, Daniel A., Eagle Springs.
 Monroe, J. W., Eagle Springs.
 Currie, Miss Nina, Carthage, R. F. D. No. 3.
 Caddell, Miss Audrey, Carthage, R. F. D. No. 1.
 Currie, Miss Jennie, Carthage, R. F. D. No. 1.
 McLaughlin, Miss Elizabeth, Carthage, R. F. D. No. 2.
 Evans, Miss Jennie D., Carthage, R. F. D. No. 3.
 Currie, Miss Connie, Carthage, R. F. D. No. 3.
 Hunter, Miss Myra L., Glendon.
 Phillips, G. C., Bear Creek, R. F. D. No. 1.
 Clegg, Miss Annie T., Carthage.
 Beebe, Miss Mary Elder, Spies.
 Gilchrist, Miss Rachel, Cameron.
 Pool, Jno. M., Jackson Springs.
 Arrowwood, Miss Sylvia, Hemp.
 Shaw, Mattie Kate, Carthage.

CARTHAGE.

Population, 1910: 863.
TOWN OFFICERS.
 Mayor—Geo. H. Humber.
 Chief of Police—A. L. Love.
 City Clerk—W. G. Jennings.
 Treasurer—J. H. McDonald.
 Tax Collector—N. A. McKethan.
 City Supt. of Health—Dr. G. McLeod.
 Postmaster—O. D. Wallace.
 R. R. Agents—C. C. Yates, R. & C.; J. C. Batten, C. & P.
 Express Agent—J. C. Batten, Southern Express Co.
 Telephone Managers—C. F. Leavitt, Co-operative Telephone Co.
MINISTERS AND CHURCHES.
 Baptist—H. W. Baucum, Pastor.
 Methodist—E. E. Rose, Pastor.
 Presbyterian—J. K. Roberts, Pastor.
SCHOOLS AND ACADEMIES.
 Carthage Graded School—J. C. Richardson, Principal.
BANKS AND BANKERS.
 Bank of Carthage—W. J. Adams, President; D. S. Ray, Cashier.
 Bank of Moore—U. L. Spence, President; M. G. Dalrymple, Cashier.
HOTELS AND BOARDING HOUSES.
 Tyson Hotel.
 Graham, Mrs.
 Black, Mrs. W. E.
 Cole, Robt.
 McNeill, W. H.
 Muse, Mrs. A. D.
 McLeod, Mrs. G.
 Underwood, Mrs. D. M.
 McLean, Misses.
ARCHITECTS.
 Majess, G. A.
 McLean, C. C.
 Phillips, W. M.
BRICK MANUFACTURERS.
 Kivett, W. M.
BOOT AND SHOE DEALERS.
 Williamson, I. W.
 Muse, H. J.
 Graves, G. C., & Co.
 McDonald, J. H.
 Sinclair Bros.
BOOK STORES.
 Williamson, I. W.
 Muse, H. J.
 Cole, Chas. & Co.
BUTCHERS AND DEALERS IN CATTLE.
 Muse, J. B.
 Graves, G. C., & Co.
CARRIAGE DEALERS AND MFR'S.
 Tyson & Jones Buggy Co.
COMMISSION MERCHANTS.
 Clegg, L. B.
COTTON AND HOSIERY MILLS.
 Bismarck, Hosiery Mill.
CONFECTIONERY DEALERS.
 Carthage Drug Co.
 Cole, Chas., & Co.
 Williamson, J. V.

CONTRACTORS AND BUILDERS.

Maness, G. A.
McLean, C. C.
Seawell, R. M.

CLOTHIERS AND MEN'S FURNISHERS.

Muse, H. J.
Sinclair Bros.
Graves, G. C., & Co.
Hurwitz, N., & Sons.

COTTON GINS.

Graves, G. C.

DEPARTMENT STORES.

Williamson, I. W.

DENTISTS.

Watson, D. F.

NEWSPAPERS AND EDITORS.

The Carthage Blade (Weekly)—W. N. McNeill, Editor.

Moore County News (Weekly)—Hugh P. Kelly, Editor.

LIVERY AND FEED STABLES.

Graves, G. C., & Co.
Muse, L. F.

DRUGGISTS.

Cole, Chas., & Co.
Carthage Drug Co.

DOCTORS.

McLeod, G.
Shields, H. B.
Willeox, J. W.

DRY GOODS AND NOTIONS.

Muse, H. J.
Sinclair Bros.
Graves, G. C., & Co.
McDonald, J. H.
Hurwitz, N., & Sons.

POWER AND LIGHT COMPANIES.

Chandler, I. F.

FERTILIZER DEALERS & M'FRS.

Graves, G. C., & Co.
Seawell, J. P.

FISH AND OYSTER DEALERS.

Muse, J. B.
Graves, G. C., & Co.

FURNITURE DEALERS.

Williamson, I. W.
Lang, J. A.

GROCERS.

Muse, J. B.
Hurwitz, B., & Bro.
Sinclair Bros.
McDonald, J. H.
Williamson, J. V.

HARDWARE DEALERS.

Carthage Hardware Co.
Williamson, I. W.

INSURANCE AGENTS.

McNeill, W. H. (Life and Fire)
Clegg, L. B.
Williamson, I. W.
Muse, C. M.

JEWELERS.

Whitlock, B. F.

LAWYERS.

Copeland, J. T.
Clegg, W. R.
Burns, R. L.
Seawell, H. F.
Muse, C. M.

Spence, U. L.

Lumber, G. H.
McNeill, G. W.
McNeill, W. H.

LUMBER M'FRS. AND DEALERS.

Currie, John L.

MACHINERY DEALERS.

Lawhorn, L. A.

PAINT AND OIL DEALERS.

Cole, Chas., & Co.
Carthage Hardware Co.

PAINTERS.

Montague, J. F. (Sign).
Kivett, W. M.
Morrison, E. V.
Gilmore, J. W.

PRODUCE DEALERS.

Clegg, L. B.

PLUMBERS.

Lawhorn, L. A.

PHOTOGRAPHERS.

Isley, B. R.

PRINTING OFFICES.

Kelly Printing Co.

REAL ESTATE AGENTS.

Moore Realty & Insurance Co.
McKeithen, N. A., & Sons.

SHINGLE DEALERS.

Carthage Hardware Co.

UNDERTAKERS AND EMBALMERS.

Larkin, J. V.

VETERINARY SURGEONS.

Harrington, T. H.

WALL PAPER DEALERS.

Kivett, W. M.

MANUFACTURING PLANTS.

Tyson & Jones Buggy Co. (Buggies, Carriages, etc.).
Bismarck Hosiery Mills (Hosiery).
Currie, John L. (Lumber).

PINEHURST.

Population, 1910: Whites (summer), 250, (winter), 2,000; colored (summer) 50, (winter), 400.

Postmaster—R. A. Barrett.

R. R. Agent—Geo. P. Langdon.
Aberdeen and Asheboro Railroad.

MINISTERS AND CHURCHES.

Catholic—Vacant.

Union Service—T. A. Cheatham.

SCHOOLS AND ACADEMIES.

Pinehurst Public School.

DOCTORS.

Marr, M. W.

DRUGGISTS.

Quimby, J. E.

GENERAL MERCHANDISE.

Tufts, L.

Morrow, E. L.

JEWELERS.

Rankin Jewelry Store.

PHOTOGRAPHERS.

Morrow Studio.

BUTCHERS AND DEALERS IN**CATTLE.**

Batchelder & Snyder.

HOTELS AND BOARDING HOUSES.

Carolina.

Holly Inn.
Berkshire & Harvard.
Lexington.
Magnolia.

NEWSPAPERS AND EDITORS.
The Outlook (Weekly)—H. L. Jillson, Editor.

INSURANCE AGENTS.
Newcomb, A. S., & Co.
Clark, Paul.

MANUFACTURING PLANTS.
Electric Light & Water Works.

CAMERON.

Incorporated in 1875.
Population, 1910: Whites, 200; colored, 100; total, 300.
Value real estate, \$60,000; value personal property, \$40,000.

Tax Rate: 30c. on the \$100.

TOWN OFFICERS.

Mayor—C. H. Teague.
Postmaster—Mrs. Flora A. McFayden.

Chief of Police—J. Y. Juster.
R. R. Agent—C. H. Teague, S. A. L. and R. & C. Railroads.

Manager Telegraph—C. H. Teague, Western Union.

MINISTERS AND CHURCHES.

Presbyterian—M. D. McNeill, Pastor.

Baptist—H. W. Bancomb, Pastor.

Methodist—J. W. Bradley, Pastor.

SCHOOLS AND ACADEMIES.

The Turner Graded School—N. V. Daniels, Principal.

DOCTORS.

Matthews, M. L.

DRUGGISTS.

Cameron Drug Co.

GENERAL MERCHANDISE.

McKeithan, M. M. L.

McDonald Bros.

Irvin & Hendricks.

Stutts, J. Q.

McPherson, H. P.

HARDWARE AND FURNITURE DEALERS.

Phillips, J. E.

COTTON GINS.

Phillips, J. E.

HOTELS AND BOARDING HOUSES.

Butler, W. A.

Windham, Mrs. J. R.

MANUFACTURING PLANTS.

Regald Hosiery Mills.

Cameron Cotton Mill.

Carolina Mill Stone Co.

Snipes, C. E. (Planing Mill).

McNeill Bros. (Saw Mill).

Brady & Hubbard (Saw Mill).

ELISE.

Not incorporated.
Population, 1910: Whites, 125; colored, 20; total, 145.
Value of real estate, \$40,000.

Postmaster—Arthur Stewart.

R. R. Agent—Arthur Stewart, Dur-

ham & Charlotte, Railroad.

MINISTERS AND CHURCHES.

Methodist Episcopal Church, South—Geo. T. Simmons, Pastor; T. C. Eilers, Elise Circuit.

Methodist Protestant—J. H. Stowe, Pastor.

SCHOOLS AND ACADEMIES.

Elise High School—R. S. Arrowood, Principal.

DOCTORS.

McMillan, J. M.

GENERAL MERCHANDISE.

Carter, N. J.

Horner, D. H.

Hunsucker, C. C.

Frye, C. C.

Southern Timber & Lumber Co.

HOTELS AND BOARDING HOUSES.

Brown, Jno. W.

Frye, C. C.

Monroe, Mrs. L. M.

MANUFACTURING PLANTS.

Southern Timber & Lumber Co. (Planing Mill).

The Marie Distilling or Spiritine Co.

SOUTHERN PINES.

Population, 1910: Whites, about 1,000; colored, 30.

Value real estate, \$414,357.50; value personal property, \$87,000.

Tax Rate: 2 per cent on the \$100.

TOWN OFFICERS.

Mayor—R. E. Wiley.

Postmaster—B. W. Leavitt.

R. R. Agent—D. G. Stulz.

Manager Telephone—B. W. Leavitt, Independent Telephone Co.

MINISTERS AND CHURCHES.

Congregational—E. W. Souders, Pastor.

Catholic—W. B. Hannon, Pastor.

Baptist—John Lewis, Pastor.

Episcopal—H. T. Gregory, Rector.

SCHOOLS AND ACADEMIES.

Southern Pines High School—Wm. Allen, Principal.

BANKS AND BANKERS.

The Citizens Bank and Trust Co.—Chas. B. Grout, President; H. E. Riggan, Cashier.

DOCTORS.

Gladmon, Edwin.

Swett, W. P.

Mudgett, W. C.

Blair, A. McN.

DENTISTS.

Herr, G. G.

DRUGGISTS.

Broad Street Pharmacy.

GENERAL MERCHANDISE.

Flint, H. C.

Powell, J. N.

Patch & Richardson.

Smith, J. L. & Son.

Grout, Chas. B.

Mills, N. J.

Hayes, C. E.

HOTELS AND BOARDING HOUSES.

Southern Pines Hotel.
Jefferson Inn.

LIVERY STABLES.

Cameron, Alex.
Sugg, M. N.

INSURANCE AGENTS.

Newcomb A. S., & Co.
Clark Paul.

NEWSPAPERS AND EDITORS.

Southern Pines Tourist (Weekly)—
H. E. Foss, Editor.

INDERTAKERS.

Powell, J. N.
Dinnick, D. C.

MANUFACTURING PLANTS.

Chandler, I. F. (Crate Mill).
Kelley Bros. (Ice Plant).

MANLY.

Incorporated in 1876.
Population, 1910: Whites, 100; colored, 75; total, 175.

Postmaster—Mrs. M. A. McMillan.

MINISTERS AND CHURCHES.
Presbyterian—M. D. McNeill, Pastor.

SCHOOLS AND ACADEMIES.

Manly Graded School—W. P. Cameron, Principal.

GENERAL MERCHANDISE.

McMillan, A.
Buchan, P. F.
Hatcher, J. A.

HOTELS AND BOARDING HOUSES.

Edlington, Mrs. S. J.

MANUFACTURING PLANTS.

Murdock Wm. (Saw Mill).

KEYSER.

Incorporated in 1881.
Population, 1910: Whites, 150; colored, 250; total, 400.

Value real estate, \$29,000; value personal property, \$5,500.

Tax Rate: 20c. on the \$100; 60c. on the poll.

TOWN OFFICERS.

Mayor—G. H. Keith.
Postmaster—Wm. Keith.
Chief of Police—N. C. McDuffie.

R. R. Agent—Jas. C. Potear, Seaboard Air Line.

Manager Telegraph—Jas. C. Potear, Western Union.

MINISTERS AND CHURCHES.

Christian—S. B. Klapp, Pastor.

SCHOOLS AND ACADEMIES.

Keyser Graded School—Miss Rachael G. Gilchrist.

DOCTORS.

McLeod, A. H.
McLean, G.

GENERAL MERCHANDISE.**HOTELS AND BOARDING HOUSES.**

Jones, T. A.

MANUFACTURING PLANTS.

Monroe, F. M.
Keith, F. H.
Troutman, A. P.

McDonald & Thompson.
McKeithan & Aldred.
McKenzie & Sanders.
Raeford Shingle Co.

JACKSON SPRINGS.

Not incorporated.

Postmaster—N. B. Jones.

R. R. Agent—L. R. Richardson, A. and A. Railroad.

Manager Telegraph—L. R. Richardson, Western Union.

MINISTERS AND CHURCHES.

Presbyterian—Vacant.

SCHOOLS AND ACADEMIES.

Jackson Springs Academy—Miss Louise Outlaw, Principal.

DOCTORS.

McDonald, A. A.

GENERAL MERCHANDISE.

Jackson Springs Co.
Hurly & Beaman.

Hurly, W. Z., & Son.

HOTELS AND BOARDING HOUSES.

Jackson Springs Hotel Co.

MANUFACTURING PLANTS.

Auman, Claud (Lumber).

Auman, J. (Lumber).

Pegram & Co. (Lumber).

Clark, J. P. (Lumber).

Pool, C. W., & Son (Lumber).

ABERDEEN.

Incorporated in 1891.

Population, 1910: Whites, 500; colored, 450; total, 950.

Value real estate, \$400,000; value personal property, \$300,000.

Tax Rate: 33 1-3c. on the \$100.

TOWN OFFICERS.

Mayor—J. D. Capps.

Postmaster—J. McN. Johnson.

Chief of Police—Dallas Drake.

R. R. Agent—C. M. Freeman, Seaboard Air Line; A. S. Lewter, Aberdeen & Asheboro; J. A. Bryant, Aberdeen and Rockfish Railroad.

Manager Telegraph—F. W. Causey, Western Union.

MINISTERS AND CHURCHES.

Methodist—C. L. Read, Pastor.

Presbyterian—J. M. Walker, Pastor.

Baptist—Jas. Willis, Pastor.

SCHOOLS AND ACADEMIES.

Aberdeen Graded School—H. W. Early, Superintendent.

BANKS AND BANKERS.

Bank of Aberdeen—H. A. Page, President; J. W. Graham, Cashier.

DOCTORS.

McLeod, A. H.
Bethune, A. C.

DRUGGISTS.

Carter's Pharmacy.

LAWYERS.

Johnson, J. McN.

GENERAL MERCHANDISE.

Standard Store.

Keith, Hugh A.

Aberdeen Store Co.
Wilson, B. D.
Wimberley, M.
Home Furnishing Co.

HOTELS AND BOARDING HOUSES.
Aberdeen Hotel.

LIVERY STABLES.

Farrell, M. B.

MANUFACTURING PLANTS.

Aberdeen Sash & Blind Co.
Aberdeen Power & Mill Co.

PUTNAM.

Incorporated in 1898.
Population, 1910: Whites, 200.

Postmaster—W. M. Maners.

R. R. Agent—J. R. Warren, Durham & Charlotte Railroad.

GENERAL MERCHANTS.

Maners, W. M.
Warren, J. R.

HOTELS AND BOARDING HOUSES.
Warren, J. R.

LUMBER MFR'S. AND DEALERS.
Fox Lumber Co.

GLENDON.

Not incorporated.

Postmaster—A. J. Jones.

R. R. Agent—Miss Bessie Davis.

SCHOOLS AND ACADEMIES.

Glendon School—Miss Agnes Smith, Principal.

DOCTORS.

Street, M. E.

GENERAL MERCHANDISE.

Jones, A. J.

MINING COMPANIES.

Glendon Mining and Mfg. Co.

American Tale Co.

The Croatan Co.

Street, M. E.

Glendon Coal Mine Co.

SAW MILLS.

Jones, A. J.

Harrington, W. J.

COTTON GINS.

Jones, A. J.

NASH COUNTY

COUNTY SEAT, NASHVILLE.

Population (Census 1910). 33,727.

Formed in 1778. Named in honor of General Abner Nash.

Area: 520 square miles.

Value of real estate, \$6,209,185; value of personal property, \$3,028,511.

Property listed 1911 by whites, \$8,640,924; by negroes, \$596,772.

No. of Schools: For whites, 53; for negroes, 40.

Tax Rate: County purposes, 21 2-3c. on the \$100; school, 20c.; special, 30c.; roads and bridges, 30c.

Public Roads: No. miles, 800. Worked by old system.

RAILROAD, TELEGRAPH AND EXPRESS COMPANIES.

Postal Telegraph-Cable Co., assessed value	\$ 1,131.00
Atlantic Coast Line Railroad, 30.38 miles, assessed value.....	1,034,379.56
Pullman Co., assessed value.....	4,302.92
Home Telephone and Telegraph Co., assessed value	12,288.00
Southern Express Co., assessed value.....	7,476.19
Southern Railway—Rolling Stock, assessed value	4,344.00
Western Union Telegraph Co., assessed value	1,720.39
Merchants Telephone Co., assessed value	220.00
American Telephone and Telegraph Co., assessed value.....	2,984.80
Norfolk Southern Railroad, 10.67 miles, assessed value.....	139,148.53
Southern Investment Co., assessed value	2,014.00
Superior Court Terms: March 11th (criminal); March 25th (civil); April 29th (criminal); August 26th (criminal); November 25th (criminal).	

COUNTY OFFICERS.

Clerk of the Court—T. A. Sills, Nashville.

Sheriff—C. L. Johnson, Nashville.

Register of Deeds—J. B. Boddie, Nashville.

Treasurer—S. S. Gay, Nashville.

Coroner—J. P. Battle, Nashville.

Co. Supt. of Health—J. P. Battle, Nashville.

Supt. of County Home—John H. Short, Nashville.

County Board of Education—W. S. Wilkinson, (chrm.), Rocky Mount; I.

F. Finch, Bailey; F. V. Avent, Aven-
ton.

County Commissioners—W. E. Jeffreys, (chrm.), Rocky Mount; S. A. Batchelor, Nashville; J. A. Williams, Griffin; Jesse W. Kemp, Dry Wells; W. H. Glover, Bailey.

JUSTICES OF THE PEACE.

W. B. Ferguson, Spring Hope; W. S. Baker, Whitakers; J. A. Beal, Battelboro; J. M. Baines, Spring Hope; Grover C. Batchelor, Nashville; K. E. Bone, Nashville; C. C. Braswell, Battelboro; W. E. Bunn, Spring Hope;

The Planters Bank of Rocky Mount, N. C.

SAFETY DEPOSIT BOXES FOR RENT. Prices \$2.50 to \$5.00 per year.

Make sure that your valuable papers are kept in a safe place.

Sylvester Brantley, Spring Hope; D. E. Cone, Spring Hope; Geo. B. Cooper, Nashville; J. W. Culpepper, Rocky Mount; J. W. Driver, Middlesex; G. W. Dickenson, Spring Hope; A. C. Davis, Rocky Mount; W. P. Davis, Battleboro; W. R. Edwards, Spring Hope; W. H. Faulkner, Rocky Mount; R. F. D.; H. B. Ferrell, Battleboro; J. S. Fulghum, Baileys; J. T. Fulford, Spring Hope; G. R. Finch, Baileys; C. H. Glover, Baileys; R. C. Glover, Baileys; J. L. Green, Whitakers; J. C. Harper, Nashville; W. B. Harper, Rocky Mount; C. H. Harris, Rocky Mount; W. T. Hearne, Whitakers; W. A. Jones, Spring Hope; G. D. Langley, Sr., Elm City, R. F. D.; E. T. Lewis, Middlesex; J. A. Lewis, Middlesex; C. L. Moss, Castalia; A. A. Morgan, Middlesex; J. D. Overton, Nashville; T. E. Powell, Whitakers; N. H. Perry, Spring Hope; J. W. Robbins, Sharpshurg; W. W. Sutton, Spring Hope; H. W. Winstead, Rocky Mount; J. T. Winstead, Spring Hope; W. H. Whitley, Spring Hope; Geo. W. Warren, Spring Hope; W. O. Williams, Spring Hope; J. C. Taylor, Nashville; John A. Snyder, Rocky Mount.

PHYSICIANS NOT IN TOWNS.

Brantley, Hassell, Spring Hope.
Brantley, C. B., Finch.
Dew, S. B., Bailey.
Whitaker, H. N., Hilliardston.
Marriott, H. B., Battleboro.
MERCHANTS NOT IN TOWNS.
Abernethy & Green, Spring Hope.
Bergeron, J. N., & Co., Spring Hope.

Bissett, M. C., Eatmon.
Ballentine, K. W., Dry Wells.
Bullock, W. B., Battleboro.
Bissett, J. P., Wilson.
Bunn, J. A., & Co., Spring Hope.
Bunn, G. W., Spring Hope.
Beard, A. R., Eatmon.
Braswell, T. P., & Son, Battleboro.
Braswell, W. A., & Co., Spring Hope.

Cyrus, S., Hilliardston.
Calhoun, C. O., Battleboro.
Cone, W. G., Glovers.
Robbins & Barnes, Nashville.
Dawes, W. R., Sharpshurg.
Dew, Oscar, Finch.
Edwards, P. E., Gold Rock.
Finch, Richardson, & Co., Spring Hope.

Ferrell, W. C., Nashville.
Gardner, D. W., Nashville.
Green, Alex., Whitakers.
Griffin, W. H., Spring Hope.
Hopkins, S. C., Union Hope.
Joyner & Tunnell, Nashville.
Joyner, D. S., Nashville.
Lamm, S. P., Spring Hope.
Luper, J. D., Spring Hope.

May, W. H., & Co., Spring Hope.
Moore, J. C., & Bro., Whitakers.
Murray, J. C., Union Hope.
Morgan & Norman, Spring Hope.
May, Mrs. W. R., Spring Hope.
Brantly, May, & Co., Spring Hope.
Marshbourne, J. A., & Co., Spring Hope.

Rawlings, F. M., Battleboro.
Roberson & Dillard, Finch.
Spivey, J. J., & Co., Spring Hope.
Sanders & Sons, Spring Hope.
Wester, Stalling, Spring Hope.
Turner, A. A., Nashville.
Taylor Bros., Nashville.
Upchurch & Faison, Spring Hope.
Upchurch, W. C., Spring Hope.
White, P. C., & Bro., Battleboro.
Wheless, S. M., Spring Hope.
Warren, L. E., Glover.

COTTON GINS.

Battleboro Oil Co., Battleboro.
Braswell, T. P., Battleboro.
Braswell, M. C., Battleboro.
Watson, R. T., Rocky Mount, R. F. D. No. 2.
Bartholomew, S. J., Castalia.
Smith, J. H., Selma, R. F. D. No. 3.
Lewis, Gilliam, Selma, R. F. D. No. 3.
Allen, S. J. E., Rocky Mount, R. F. D. No. 3.
Ricks, R. H., Rocky Mount, R. F. D. No. 3.
Lewis, Finch, & Bro., Selma, R. F. D. No. 3.
Creech, J. W., Selma, R. F. D. No. 3.
Flowers, J. C., Glover, R. F. D. No. 3.
Viek, A. B., Nashville, R. F. D. No. 3.
Winstead, G. L., Nashville.
Taylor, Z., & Son, Nashville, R. F. D. No. 3.
Underwood, J. P., Glover, R. F. D. No. 1.
Joyner, M. H., Rocky Mount.
Brantley, S. H., Spring Hope, R. F. D. No. 1.
Strickland, N. R., Wilson.
Bissett, J. P., Glover, R. F. D. No. 1.
Glover & Brown, Glover, R. F. D. No. 1.
Batchelor, M. A., & Bro., Whitakers, R. F. D. No. 2.
Williams, A. J., Whitakers, R. F. D. No. 2.
Whitaker, Bros., Gold Rock.
Harper, Joseph J., Rocky Mount.
May, J. T., & Bro., Spring Hope, R. F. D. No. 2.
Sykes, T. J., Spring Hope.
Avent, T. V., Aventon.
Batchelor, O. D., & Co., Nashville.
Bone, T. A., Nashville, R. F. D. No. 1.
Bone, J. W., Nashville, R. F. D. No. 1.
Griffin, S. H., Nashville.
Joyner, M. S., & Bro., Nashville, No. 1.

Bank with the largest bank in the County and be sure that you can get whatever accommodations you may require.

The Planters Bank of Rocky Mount, N. C.

CAPITAL \$100,000.00 SURPLUS AND PROFITS . . \$60,000.00

- Farmers' Oil Mill Co., Nashville.
Sellers, W. T., Nashville, R. F. D. No. 3.
Breen, J. L., Gold Rock.
Jones, J. T. & Son, Rocky Mount, R. F. D. No. 3.
Odom, J. D., Rocky Mount.
Murfree & Hunter, Elm City, R. F. D. No. 2.
Southern Cotton Oil Co., Rocky Mount.
Gardner, D. W., Nashville, R. F. D. No. 1.
Parish, Walter, Rocky Mount.
Strickland, C. B., Spring Hope, R. F. D. No. 3.
Robbins, J. D., Sharpsburg.
Morgan, W. M., Spring Hope.
Spring Hope Cotton Oil Co., Spring Hope.
Renn, J. R., Spring Hope.
Edwards, Alford, Rocky Mount, R. F. D. No. 2.
Sanders & Sanders, Spring Hope, R. F. D. No. 3.
Batchelor, R. T., Spring Hope, R. F. D. No. 2.
Taylor, K. C., Whitakers, R. F. D. No. 2.
Mann, Mr., Rocky Mount.
Braswell, J. C., Rocky Mount.
Sherrill, J. M., Whitakers, R. F. D. No. 2.
Arrington, H. P., Castalia.
Stum, J. T., Castalia.
Lamm, W. W., Selma, R. F. D. No. 3.
Williams, W. O., Spring Hope, R. F. D. No. 3.
Sears, J. G., Nashville.
Taylor, J. N., & Bro., Nashville, R. F. D. No. 3.
Strickland, J. L., Glover, R. F. D. No. 2.
Carr, J. B., Gold Rock.
Morgan, N. M., & Son, Spring Hope.
Rhodes, Bissett, & Co., Glover, R. F. D. No. 1.
Elm City Supply Co., Elm City.
Ballentine, K. W., Wakefield, R. F. D. No. 2.
Woodard & Woodard, Whitakers.
Warren, N. C., Nashville.
Spring Hope Ginning Co., Spring Hope.
Edwards, J. W., Samaria.
- PUBLIC SCHOOL TEACHERS.**
Strickland, Miss Mary L., Spring Hope.
Hales, Miss Emma, Gold Rock.
Vick, Miss Hattie, Nashville.
Hales, Miss Mary, Sharpsburg.
Edwards, Miss Addie G., Spring Hope.
Sledge, Miss Carrie, Avention.
Sledge, Miss Lela, Nashville.
Sumner, Miss Mary T., Nashville.
Boddie, Miss Lena, Nashville.
Boddie, Miss Bettie, Nashville.
Stallings, Miss Myrtle, Nashville.
- Stallings, Miss Lena, Louisburg.
Moore, Miss Lena, Rocky Mount.
Southall, Miss Kate, Rocky Mount.
Wilder, Miss Kate, Rocky Mount.
Shearn, Miss Ethel, Rocky Mount.
Greene, Miss Minda, Rocky Mount.
Dees, S. F., Middlesex.
Morgan, Miss Mattie, Bailey.
Summerell, Miss Mary, Middlesex.
Thompson, Miss Clara May, Middlesex.
Pike, Miss Dorothy E., Whitakers.
Strickland, Miss Cleo, Nashville.
Edwards, Miss Xenema, Nashville.
Chapman, Miss Kate, Bailey.
Warlick, Miss Maye, Bailey.
McCauley, Mrs. Carrie, Castalia.
Jenkins, Miss Lucy, Nashville.
Cox, Miss Venetia, Whitakers.
Brantley, Miss A., Spring Hope.
Bain, Miss Minnie L., Nashville.
Medlin, Miss Elsie, Sharpsburg.
Brantly, Miss E., Spring Hope.
Hunt, Miss Bettie, Nashville.
Wiggins, Miss Lucy E., Nashville.
Shivers, Miss Virginia, Rocky Mount.
Hester, Miss Wilkie, Rocky Mount.
Coley, Miss Margaret E., Rocky Mount.
Bergeron, A. C., Middlesex.
Hunt, Miss Marie, Nashville.
Braswell, Miss Eugenia, Nashville.
Harper, Miss Ballard, Nashville.
Winstead, Miss Gertrude, Nashville.
Bryant, Miss Daisy, Whitakers.
Battle, Miss Mary, Nashville.
Pullen, Miss Magnolia, Spring Hope.
Edwards, Miss Sadassa, Spring Hope.
Albritton, Miss Addie C., Spring Hope.
Jackson, J. L., Spring Hope.
Gately, Miss Ethel, Bailey.
Watson, Miss Emma T., Castalia.
Rogers, Miss Orfie C., Spring Hope.
Shearon, Miss Mary B., Whitakers.
Creech, Oscar, Castalia.
Settle, E. R., Whitakers.
Duncan, J. L., Nashville.
Allen, Miss Sallie, Nashville.
Kiker, P. J., Bailey.
Evans, Miss Eunice, Castalia.
Ellington, Miss Addie, Nashville.
Hill, Miss Ethel, Nashville.
Ripple, Miss Lizzie, Nashville.
Nance, Paul H., Rocky Mount.
Sills, Miss Isa R., Nashville.
Brown, Miss Rose Edna, Spring Hope.
Stanburg, Miss Annie, Spring Hope.
Winstead, Miss Ida, Spring Hope.
Floyd, Jewel, Middlesex.
Edwards, Miss Addie, Middlesex.
Webb, Miss Bettie, Spring Hope.
Cox, B. M., Nashville.
Winstead, Miss Little, Nashville.
Gaynor, Miss Lillian, Nashville.

The Planters Bank of Rocky Mount, N. C.

SAFETY DEPOSIT BOXES FOR RENT. Prices \$2.50 to \$5.00 per year.

Make sure that your valuable papers are kept in a safe place.

Hunter, Miss Emma, Whitakers,
McIntyre, Miss Mamie, Rocky
Mount.
Shoulers, Miss Eula, Rocky Mount.
McIntyre, Miss Nannie, Rocky
Mount.
Petty, Miss Mary, Whitakers.
Loftin, Miss Maria, Whitakers.
Pike, Miss Dorothy, Whitakers.

NASHVILLE.

Population, 1910: White, 927.

TOWN OFFICERS.

Mayor—J. H. T. Baker.
Chief of Police—I. W. Strickland.
Treasurer—J. L. Jones.
Tax Collector—Clyde Colton.
Postmaster—L. C. Cooper.
R. R. Agent—J. E. Lambert, Atlan-
tic Coast Line.
Express Agent—J. E. Lambert.
Southern Express Co.
Manager Telegraph—J. E. Lambert,
Western Union.

Manager Telephone—J. Henry
Odum, Home Telephone Co.

MINISTERS AND CHURCHES.

Baptist—D. F. Putnam, Pastor.
Methodist—J. L. Rumley, Pastor.
Primitive Baptist—M. E. Williford,
Pastor.

SCHOOLS AND ACADEMIES.

Nashville Graded School—E. M.
Cox, Principal.

HOTELS AND BOARDING HOUSES.

Carolina Hotel.
Drake Boarding House.
Collins, G. C., Cafe.

ARCHITECTS.

Batchelor, Ward.

BANKS AND BANKERS.

Bank of Nashville—S. F. Austin,
President; J. K. Bridgers, Cashier.

BOOT AND SHOE DEALERS.

Arrington-Bissett Co.
Brooks Mercantile Co.
Ricks, Alford & Batchelor.
Nash Supply Co.
Cockrell & Williams.
L. W. Roddie.
C. B. Weathersby.
W. G. Roberson.

CONTRACTORS AND BUILDERS.

Batchelor, Ward.
COAL AND WOOD DEALERS.
Batchelor, S. A.

COTTON GINS.

Batchelor, V. B. (estate of).
Farmers' Oil Mill Co.

DENTISTS.

Ross, T. T.

DRUGGISTS.

Nashville Drug Co.
Ward Drug Co.

DOCTORS.

Strickland, J. T.
Dean, Thomas.
Battle, J. P.

FRUIT DEALERS.

Barnes, J. Y.

Vester, B. H. B.
Collins, G. C.
Winstead, J. D.
Roberson, W. G.
Vick, A. L.
Jones, J. J.

FERTILIZER DEALERS & M'FRS.

Arrington-Bissett Co.
Brooks Mercantile Co.
Ricks, Alford & Batchelor.
Nash Supply Co.
Cockrell & Williams.
Weatherby, C. G.

FURNITURE DEALERS.

Nash Supply Co.
Arrington-Bissett Co.
Brooks Mercantile Co.
Ricks, Alford & Batchelor.

HARDWARE DEALERS.

Smith, J. K.
Nash Supply Co.
Arrington-Bissett Co.
Brooks Mercantile Co.
Ricks, Alford & Batchelor.

INSURANCE AGENTS.

Vaughan, L. T. (Fire.)
Brooks, Bernard A. (Fire.)
Smith, J. K. (Fire.)
Anderson & Dameron (Fire and
Life).
Mann, J. W. (Life).

LAWYERS.

Cooley, R. A. P.
Austin, S. F.
Vaughan, L. T.
Brooks, Bernard A.
Davenport, L. L.

LUMBER M'FRS. AND DEALERS.

Overton, J. D.
Parker-Whitaker Co.
Whitaker, B. B.

PAINTERS.

Gordon, Jas. A.
Roberson, J. L.

PRODUCE DEALERS.

Barnes, J. Y.
Vester, B. H. B.
Collins, G. C.
Jones, J. J.
Winstead, J. D.

PAINT AND OIL DEALERS.

J. K. Smith & Co.
Nash Supply Co.

PRINTING OFFICES.

The Nashville Publishing Co.

NEWSPAPERS AND EDITORS.

The Graphic (Weekly)—M. W.
Lincke, Editor.

UNDERTAKERS & EMBALMERS.

Collins, G. C.

MANUFACTURING PLANTS.

Farmers Oil Mill Co. (Cotton Seed
Oil and Meal.)
Parker-Whitaker Lumber Co.
(Pressed Lumber).
Nashville Canning Co. (Tomatoes).

The Planters Bank of Rocky Mount, N. C.

SAFETY DEPOSIT BOXES FOR RENT. Prices \$2.50 to \$5.00 per year.

Make sure that your valuable papers are kept in a safe place.

ROCKY MOUNT.

Population, 1910: 8,051. No. white polls, 800; colored polls, 600.
 Value real and personal property, \$2,650,370.

Tax Rate: \$1.15.
 Bonded debt, \$105,000.

TOWN OFFICERS.

Mayor—J. B. Ramsey.
 Chief of Police—J. S. Davis.
 City Clerk—C. H. Harris.
 Treasurer—R. R. Gay.
 Tax Collector—C. H. Harris.
 City Supt. of Health—J. P. Battle.
 Postmaster—Geo. W. Robbins.
 R. R. Agent—S. K. Fountain. Atlantic Coast Line Railroad Co.
 Express Agent—W. V. Wahman.
 Telephone Manager—M. V. Williams. Home Telephone Co.

MINISTERS AND CHURCHES.

Baptist—L. M. Mercer, Pastor.
 Christian—H. C. Bobbitt, Pastor.
 Episcopal—R. B. Owen, Rector.
 Methodist—L. P. Howard, J. B. Thompson, Pastors.

Catholic—Father Whearty, Pastor.

SCHOOLS AND ACADEMIES.

Rocky Mount Graded School—Prof. John L. Harris, Superintendent.

BANKS AND BANKERS.

First National Bank—Jos. B. Ramsey, President; R. B. Davis, Cashier.
 Bank of Rocky Mount—T. H. Barrett, President; J. R. Bennette, Cashier.

Planters Bank—J. C. Braswell, President; J. W. Aycock, Cashier; W. W. Avera, Asst. Cashier.

BAKERS.

Miller, W. C.
 Nethery, Mrs. E. W.
 Bullock, Zeb.

BRICK MANUFACTURERS.

Rose, D. J.
 Shearin, E. W.
 Jeffries & Ricks.

BOOT AND SHOE DEALERS.

Rocky Mount Shoe Co.

BOOK STORES.

Abram, H.

BUTCHERS AND DEALERS IN CATTLE.

Oppenheimer, M.
 Bullock, Zeb.
 Gardner, S. F.
 Worsley, W. H.

CARRIAGE DEALERS AND MFRS.

Gay & Arrington.
 Rose, W. T., & Son.

BUILDING & LOAN ASSOCIATIONS.

Rocky Mount B. and L. Association.
 Citizens B. and L. Association.

HOTELS AND BOARDING HOUSES.

Ricks Hotel.
 Cambridge Hotel.
 Woodard Hotel.
 Braswell, Mrs. Chas.

CLUBS.

Sagamore Club.

Elks Club.
COTTON AND HOSIERY MILLS.
 Rocky Mount Cotton Mills.
 Rocky Mount Hosiery Mills.
CONTRACTORS AND BUILDERS.

Daughtridge Bros.
 Rose & Toler.
 Stout, J. C.
 Viverette, A. J.
 Fuller, W. C.

COAL AND WOOD DEALERS.
 Rocky Mount Ice and Fuel Co.
 Daughtridge, R. L.

DENTISTS.

Hilliard, S. P.
 Smithson, C. F.
 Gorham, L. R.
 Battle, J. J.
 Smithson, T. W.

DRUGGISTS.

Keyser, P. B.
 Griffin, J. M.
 May & Gorham.
 I. W. Rose Co.
 Gorham, T. C.

DOCTORS.

Whitehead, J. P.
 Braswell, M. R.
 Wimberly, G. L.
 Shubrick, J. T.
 Speight, J. P.
 Speight, R. H.
 Carson, Merl.
 Battle, J. P.
 Savage, R. L.
 Dixon, Russell.

FRUIT DEALERS.

Thomas, Jno.
 Spellars, J. J.
 Williams, E.
 Rogerius Bros.

FISH AND OYSTER DEALERS.

Oppenheimer, M.
 Gardner, S. F.
 Sessoms, Isaac.
 Bullock, Zeb.
 Holland, W. G.

FOUNDRIES AND IRON WORKS.

Rocky Mount Machine Works.

FURNITURE DEALERS.

Bullock, Phillips & Co.
 Tucker, G. S.
 Battle & Lancaster.

GROCERS.

Hales & Edwards.
 Matthews, Weeks & Co.
 Christian & Munn.
 Cuthrell, J. R.

HARDWARE DEALERS.

Gay & Arrington.
 Sorsby, J. R.
 Matthews & Gorham.

HOSPITALS.

Relief Department, A. C. L.

INSURANCE AGENTS.

Wilkinson, Bullock & Co.
 Huffines & Davis.
 Tillery, L. F., & Son.
 Burnett, Geo. T.

Bank with the largest Bank in the County and be sure that you can get whatever accommodations you may require.

The Planters Bank of Rocky Mount, N. C.

CAPITAL \$100,000.00 SURPLUS AND PROFITS . \$60,000.00

Horne, J. L.
Jones, P. D.

JEWELERS.

Parker, Geo. L.
Woodruff, F. D.
Milgrom, M. von

LAUNDRIES.

Rocky Mount Steam Laundry.

LAWYERS.

Battle, Jacob.
Thorne, T. T.
Bassett, L. V.
Bunn & Spruill.
Grantham, E. B.
Ramsey, J. B.
Fountain, R. T.
Keel, J. W.
Battle, T. H.
Capelle, P. R.
Barnhill, M. V.
Hampton, F. A.
Battle, K. P.

LUMBER M'RS. AND DEALERS.

Tar River Lumber Co.
Rocky Mount Sash and Blind Co.
Rocky Mount Lumber Co.

PAINT AND OIL DEALERS.

Sorsby, J. R.
Gay & Arrington.
Matthews & Gorham.

PLUMBERS.

Thurman, J. W.
Dixon, H. C.

PIANO AND ORGAN DEALERS.

Battle & Lancaster
Bullock, Phillips & Co.

PHOTOGRAPHERS.

Dempt, H.

PRINTING OFFICES.

Rocky Mount Record.
Twin County Echo.
Carolina Printing Co.

NEWSPAPERS AND EDITORS.

Telegram (Daily)—J. L. Horne, Jr.,
Editor.

Twin County Echo and Record
(Weekly)—F. A. Hampton, Editor.

REAL ESTATE AGENTS.

Rocky Mount Realty and Ins. Co.
Wilkinson, Bullock & Co.
New South Development Co.
N. C. Improvement Co.
Rocky Mount West End Land &
Improvement Co.
Gibson, R. P.

SHINGLE DEALERS.

Matthews, Weeks & Co.

TAILORS.

McLemore, W. E.

UNDERTAKERS AND EMBALMERS.

Gay & Arrington.
Bullock, Phillips & Co.

MANUFACTURING PLANTS.

Tar River Lumber Co. (Lumber.)
Rocky Mount Sash and Blind Co.
Rocky Mount Lumber Co.
Rocky Mount Hosiery Mills.
Rocky Mount Cotton Mills.
Rocky Mount Machine Works.
Gay, O. E.
Breen, S.

SPRING HOPE.

Population, 1910; 1,600; No. white
polls, 175; No. colored polls, 95.
Value real estate, \$283,673; value
personal property, \$275,162.
Tax Rate: 50 cents on \$100.
Bonded debt, \$10,000.

TOWN OFFICERS.

Mayor—W. J. May.
Chief of Police—A. L. Dickens.
City Clerk—B. E. Morgan.
Treasurer—B. E. Morgan.
Tax Collector—A. L. Dickens.
City Supt. of Health—H. Brantley.
Acting Postmaster—J. C. Matthews.
R. R. Agents—R. C. Wells, Atlantic
Coast Line; Lesley Morgan, Asst.
Express Agents—R. C. Wells, Les-
ley Morgan.

Telegraph Manager—R. C. Wells.

Telephone Manager—J. M. Skyes.

MINISTERS AND CHURCHES.

Baptist—D. F. Putnam, Pastor.
Episcopal—R. B. Owen, Rector.
Methodist—W. F. Craven, Pastor.

SCHOOLS AND ACADEMIES.

Spring Hope Graded School—W. L.
Winkler, Principal.

HOTELS AND BOARDING HOUSES.

Spivey, Mrs. J. J.
Collie, J. Nick.
Spivey, George.
Sanders, J. J.
Brantley, Percy
Moore, E. W.

BANKS AND BANKERS.

Farmers and Merchants—A. F. May,
President; Clifford Griffin, Cashier.
Spring Hope Banking Company—
B. W. Upchurch, President; C. S.
Hales, Cashier.

BOOT AND SHOE DEALERS.

Luper, J. D.
Griffin, C. M., & Co.
Culpepper Bros.
Upchurch, B. W.
May, W. J.
Sykes, J. M.

BOOK STORES.

Bunn, G. W.
Southside Pharmacy.

BUTCHERS AND DEALERS IN**CATTLE.**

Vester & Jackson.
Bunn, D. A.

CARRIAGE DEALERS AND M'RS.

May, T. C., & Sons.
Brantley, Marshbourn & Co.
W. H. Griffin Co.
Gardner, I. B.
Finch, N. B., & Co.

COMMISSION MERCHANTS.

Joyner, G. W.
Pearson, W. H.

CONFECTIONERY DEALERS.

Marshbourn, J. A., & Co.
Tunnell, J. A.
Strickland, J. C. M.

The Planters Bank of Rocky Mount, N. C.

SAFETY DEPOSIT BOXES FOR RENT. Prices \$2.50 to \$5.00 per year.

Make sure that your valuable papers are kept in a safe place.

Bunn, D. A.
Green, Lee L.

CONTRACTORS AND BUILDERS.

Downey, T. M.
Coppedge, Robert.
Savage, W. T.
Hendricks, V. W. T.

COAL AND WOOD DEALERS.

May, T. C., & Sons.
Montgomery Lumber Co.

CLOTHIERS AND MEN'S

FURNISHERS.

Culpepper Bros.
Griffin, C. M., & Co.
Upchurch, B. W.
Wheless & Weathersby.
May, W. J.

COTTON GINS.

Spring Hope Cotton Seed Oil Co.
Spring Hope Gin Co.

DEPARTMENT STORES.

Bunn, G. W.

DENTISTS.

Chamblee, F. G.
Ross, T. T.

DRUGGISTS.

Yarborough, A. C.
Southside Pharmacy.

DOCTORS.

Edwards, William.
Brantley, H.
Perry, E. M.
Wheless, J. R.

DRY GOODS AND NOTIONS.

Bunn, G. W.
Leibman, J.
May, J. O.
Upchurch, B. W.
Luper, J. D.

DEALERS IN HORSES AND MULES.

Gardner, I. B.
Earl, S. S.
Griffin, H. H.
Griffin, W. H.
Griffin, E. T.

POWER AND LIGHT COMPANIES.

City Electric Light Co.

FISH AND OYSTER DEALERS.

Spivey, George.
Brantley, Percy.
Vester & Jackson.

FOUNDRIES AND IRON WORKS.

Parker, C. E.
Collie, P. H.

FURNITURE DEALERS.

Farmer Brothers.
Cathorn, J. A.

WHOLESALE GROCERS.

Spring Hope Wholesale Grocery.

HARDWARE DEALERS.

Lamm, S. P.

INSURANCE AGENTS.

Bunn, G. W. (Fire and Life).
Morgan, B. E. (Fire).
Spring Hope Realty and Ins. Co.
Dillard, P. C.

JEWELERS.

Wheless, George A.

LAWYERS.

Taylor, B. F.

LUMBER MFR'S. AND DEALERS.

Baines Bro. & Co.
Barbee, J. L.
Clarke, C. V.
Good, J. B.
Montgomery Lumber Co.
Nash Co. Mfg. Co.

PAINT AND OIL DEALERS.

Lamm, S. P.

PAINTERS.

Hester, T. H.
Strickland, L. V.

PRODUCE DEALERS.

Vester & Jackson.
Pierce, S. R., & Co.
Green, L. L.
Green, Robt. W.
Pearso, W. H.
Upchurch, W. C.
Strickland, J. C. M.
Marshbourne, J. A.
Tunnell, J. A.
Sykes, J. M.
Bunn, D. A.
Brantley, Percy

PHOTOGRAPHERS.

Hester, T. H.

PRINTING OFFICES.

Leader Publishing Co.

NEWSPAPERS AND EDITORS.

Weekly Leader — Walter Buck,
Editor.

REAL ESTATE AGENTS.

Joyner, G. W.

SHINGLE DEALERS.

Brantley, Percy.

TAILORS.

Toney, Arthur.

UNDERTAKERS AND EMBALMERS.

Upchurch, B. W.
W. H. Griffin Co.
Sanders, C. T.

MANUFACTURING PLANTS.

Nash County Manufacturing Co.
(Furniture).

Stevens Box Factory. (Boxes).
Baines Bros. Co. (Wagons).
Cotton Oil Co. (Oil and Meal).
Montgomery Lumber Co. (Lumber).

GENERAL SUPPLY STORES.

May, T. C., & Sons.
Richardson, Taylor & Co.
Brantley, Marshbourne & Co.
Finch, N. B., & Co.
The W. H. Griffin Co.
Bergeron, John N.
Sanders, C. T.

CASTALIA.

Incorporated in 1873.
Population, 1910: Whites, 300; col-
ored, 50; total, 350.
Value real estate, \$50,000; value per-
sonal property, \$10,000.

TOWN OFFICERS.

Mayor—Chas. Moss Drake.

The Planters Bank of Rocky Mount, N. C.

DIRECTORS—M. C. Braswell, H. B. Bryan, Geo. S. Edwards, M. R. Braswell, J. R. Horsby, J. C. Braswell, J. M. Sherrod, W. S. Wilkinson, H. B. Marriott, W. H. Newell, W. T. Williford.

WE SOLICIT YOUR ACCOUNT.

Chief of Police—J. P. Exum.
 Postmaster—T. J. Braswell.
MINISTERS AND CHURCHES.
 Missionary Baptist—G. W. May,
 Pastor.

SCHOOLS AND ACADEMIES.
 Castalia High School—Oscar Creech,
 Principal.

DOCTORS.
 Mathews, T. A.

DRUGGISTS.
 Castalia Drug Co.

GENERAL MERCHANDISE.
 Blackwell, W. R.
 Bartholomew, S. J., & Co.

Batchelor, J. M.
 Wheless, J. M. & F. W.
HOTELS AND BOARDING HOUSES.
 Boddie, John.

MANUFACTURING PLANTS.
 Bartholomew, S. J. (Cotton Gin,
 Saw Mill, Grist Mill and Shuttle
 Blocks).
 Bartholomew & Taylor.

BATTLEBORO.

Situated partly in Edgecombe and
 partly in Nash. For full information
 see Edgecombe.

NEW HANOVER COUNTY.

COUNTY SEAT, WILMINGTON.

Population: (Census 1910), 32,037.

Formed in 1720. Named in honor of the House of Hanover, then the reigning dynasty.

Area: 199 square miles.

Value of real estate, \$9,925,903; value of personal property, \$2,649,251.

Property listed in 1911, by whites, \$11,886,167; by negroes, \$686,987.

No. of Schools: For whites, 15; for negroes, 12.

Tax Rate: County purposes, 23 2-3c on the \$100; special, 25 1-3c.

County bonded debt, \$207,800.

Public Roads: No. miles, 112, of which 56 miles is macadam road.
 Worked by convict labor and hand in each township.

RAILROAD, TELEGRAPH AND EXPRESS COMPANIES.

Atlantic Coast Line Railroad, 29.68 miles, assessed value.....	\$1,010,545.95
Seaboard Air Line Railway, 2.37 miles, assessed value.....	95,993.23
Pullman Co., assessed value.....	3,292.18
Southern Express Co., assessed value.....	6,019.29
Western Union Telegraph Co., assessed value.....	7,834.50
Brooklyn Sewerage Co., assessed value.....	759.00
New Hanover Transit Co., 3.50 miles, assessed value.....	1,500.00
Tidewater Power Co., assessed value.....	231,280.00
Merchants and Farmers Steamboat Co., assessed value.....	4,167.00
Carolina Transportation Co., assessed value.....	4,000.00
Southern Bell Telephone and Telegraph Co., assessed value....	110,566.00
Robert Porter Brewing Co., assessed value.....	1,710.00
Postal Telegraph-Cable Co., assessed value.....	693.50
Wilmington Sewerage Co., assessed value.....	40,000.00

Superior Court Terms: January 22d; April 1st; April 8th (civil cases);
 May 27th (civil cases); July 22d; September 23d; September 30th (civil
 cases); December 2d (civil cases).

COUNTY OFFICERS.

Clerk of the Court—J. D. Taylor, Wilmington.

Sheriff—S. P. Cowan, Wilmington.
Register of Deeds—John Harar, Wilmington.

Treasurer—H. McL. Green, Wilmington.

Coroner—C. D. Bell, Wilmington.
Co. Supt. of Health—W. D. McMillan, Wilmington.

Co. Supt. of Schools—Washington Catlett, Wilmington.

Co. Board of Education—J. O. Carr, (chrm.), Wilmington; J. G. L. Gieschen, Wilmington; C. E. Taylor, Jr., Wilmington.

County Commissioners—D. McEachern (chrm.), Wilmington; Morrison Divine, Wilmington; J. V.

B. Metts, Wilmington; J. T. Kerr, Wilmington; H. L. Vollers, Wilmington.

JUSTICES OF THE PEACE.

Cape Fear Township—J. H. Johnston, Wilmington, R. F. D.; D. E. Kerr, Wilmington, R. F. D.

Federal Point—W. H. Williams, Wilmington, R. F. D.

Harnett—Gerrit Walker, Wilmington, R. F. D.

Masonboro—W. G. Fergus, Wilmington, R. F. D.; J. P. Herring, Wilmington, R. F. D.; J. G. Wagner, Wilmington.

MERCHANTS NOT IN TOWNS.

Blossom, Sam, Castle Hayne.
 Capps, F. D., Wrightsville.
 Capps, F. D., Masonboro.

COTTON GINS.

Gore, D. L., Wilmington.
Kline, D. F., Wilmington.

SAW MILLS.

Angola Lumber Co., Wilmington.

PUBLIC SCHOOL TEACHERS.

Southerland, Miss Elizabeth, Wilmington, R. F. D. No. 2, Box 51.

Cason, Miss Aleph, Wilmington, R. F. D. No. 2.

Grant, Miss Florence L., Wilmington.

Boyette, Miss I. Grace, Wilmington.
Reid, Miss Kara, Sea Gate.

Bryan, Miss Mary L., Sea Gate.
Jones, Miss Etta, Wilmington, 409

Nun Street.
Hines, Miss Mary, Wilmington, 807

Ann Street.
Worley, Miss Bessie, Scott's Hill.

Henshaw, Miss Frances, Wilmington, R. F. D. No. 1.

Quinn, Miss Ella B., Wilmington, R. F. D. No. 1.

Sidbury, Miss Edith, Wilmington, R. F. D. No. 1.

Harrell, Miss Hattie V., Wilmington, R. F. D. No. 1.

Highsmith, Miss Meda, Wilmington, R. F. D. No. 1.

Shelton, Miss Mary, Castle Haynes.
Cameron, Miss Julia, Wilmington,

R. F. D. No. 2.
Edwards, Miss Sallie O., Wilmington,

R. F. D. No. 2.
Hayes, Miss Bessie B., Wilmington,

R. F. D. No. 2.
Lowder, Miss Mary L., Wilmington,

R. F. D. No. 2.
Foy, Mrs. Maude, Wilmington.

WILMINGTON.

Population, 1919, 25,748; No. white polls, 2,256; No. colored polls, 941.

Value real estate, \$8,101,174; value personal property, \$3,674,193.

Tax Rate: \$1.30 on the \$100.

Bonded debt, \$1,084,400.

TOWN OFFICERS.

Mayor—Jos. D. Smith.

Chief of Police—John J. Fowler.

City Clerk and Treasurer—Thos. D. Meares.

Tax Collector—Chas. H. White.

Standard-Keeper—C. G. Simmons.

City Attorney—H. McClammy.

City Supt. of Health—Dr. Chas. T. Nesbit.

Postmaster—T. E. Wallace.

R. R. Agents—F. A. Foster, Jr., Seaboard Air Line; A. J. Moore, Jr., Atlantic Coast Line.

Telegraph Manager—G. E. Wood, Western Union.

Telephone Manager—S. D. Lucas, Southern Bell Telephone Co.

MINISTERS AND CHURCHES.

Baptist—J. R. Foster, Chas. F. Whiflock, G. A. Martin, Pastors.

Christian—Jas. A. Erwin, Pastor.

Episcopal—Bishop Robt. Strange, of East Carolina Diocese; Wm. E. Cox, Thos. T. Noe, A. W. Seabreeze,

Ed. Wooten, W. H. Milton, Rectors.

Lutheran—Wm. O. Snyder, Pastor.

Methodist—J. C. Wooten, W. L. Rexford, G. T. Adams, E. C. Sells,

Pastors; H. D. Wilson, Presiding Elder.

Presbyterian—Jno. W. Wells, A. D. McClure, S. J. Crowley, Pastors.

Catholic—Christopher Dennen, Jos. Gallagher, Pastors.

SCHOOLS AND ACADEMIES.

Cape Fear Academy.

St. Thomas Catholic School.

Southern Business College.

Wilmington High School.

Union School.

Hemenway School.

HOTELS AND BOARDING HOUSES.

Atlantic Inn.

Bonitz Hotel.

Gilbert House.

Colonial Inn.

Orton Hotel.

Phares Hotel.

Purcell House.

Rock Spring Hotel.

Southern Hotel.

ARCHITECTS.

Bonitz, H. E.

Green & Harris.

Koeth, L. A. H.

Leitner, J. T.

Stephens, B. H.

BANKS AND BANKERS.

Murchison National Bank—H. C. McQueen, President; C. S. Grainger, Cashier.

Southern National Bank—C. N. Evans, President; P. W. Simpson, Cashier.

American National Bank—W. B. Cooper, President; Thos. E. Cooper, Cashier.

Atlantic Trust and Banking Co.—Chas. N. Evans, President; Milton Calder, Cashier.

Poples Savings Bank—H. C. McQueen, President; Fred. W. Dick, Cashier.

Wilmington Savings & Trust Co.—Chas. E. Taylor, President; J. L. Williams, Cashier.

BAKERS.

Farriss, W. T.

Kennedy, L. D.

Warren, E. & Son.

Warren, R. F.

Globe Bakery.

BRICK MANUFACTURERS.

Cronley Brick Co.

Roger, Moore, Sons & Co.

Wilmington Granite Brick Co.

BOOT AND SHOE DEALERS.

Boylan & Hancock.

Chesnutt & Barrentine.

French, Geo. R., & Son.

Goodman, Wm.

Hewlett & Price.
McMillan, Levi & Co.
Mercer & Evans Co.
Peterson & Rulf.
Solomon Shoe Co.
Stewart & Oterson.

BOOK STORES.

Yates, C. W., & Co.
DeKosset, R. C.

BUTCHERS AND DEALERS IN CATTLE.

Hopkin & Davis.
Rhodes, I. B.

Aman Bros.

Cumber, J.

Holland, J. M.

Jones, Sol. J.

Kennedy, O. H.

Merrick, S.

Palace Market.

CARRIAGE DEALERS AND MFR'S.

Brown, J. O.

City Livery Co.

BUILDING & LOAN ASSOCIATIONS.

Citizens Suburban B. & L. Association.

Metropolitan Trust Co.

Hanover B. & L. Association.

Mechanics and Home Association.

North Carolina Home B. & L. Association.

Peoples B. & L. Association.

Rural B. & L. Association.

Southern Mutual B. & L. Association.

Wilmington Homestead & Loan Co-operative B. and L. Association.

CLUBS.

Cape Fear.

Eagles.

Elks.

Hanover.

Harmony.

Harmony Circle Club.

COMMISSION MERCHANTS.

Winstead, A. S., & Son.

Meredith, W. J.

Gilbert, C. D., & Bro.

Moore, R. B.

Oldham, W. T.

Wilmington Produce Co.

Funcpen, J. S., & Co.

Brooks, J. W.

COTTON AND HOSIERY MILLS.

Bellwill Cotton Mills.

Delgado Cotton Mills.

CONFECTIONERY DEALERS.

Crescent Candy Co.

Plumber, J. W., Jr.

Saffo, Peter.

Warren, E., & Son.

Warren, E. F.

Xanthos Bros.

Kavanshi, S.

CONTRACTORS AND BUILDERS.

Brady, R. H.

Merrill, C. D.

Parker, C. E.

Sahad, J.

Spooner, W. J.

Rountree, D.

Landen, T. G.

Rogers, J. M.

COAL AND WOOD DEALERS.

Merritt, B. A.

Springer Coal Co.

Thorpe, W. B., & Co.

Whiteman, J. H.

Biggs, Amos.

Bissell, R. D.

CHAMBER OF COMMERCE.

Taylor, J. A., President.

CLOTHIERS AND MEN'S FURNISHERS.

David, A., Co.

Shrier, P.

Munson & Co.

Curran, M. H.

Shrier, A.

Soiky, J. M., Co.

Fleet, J. W., Co.

Hammer, R. F.

DEPARTMENT STORES.

Gaylord, Geo. A.

Bornemann, C. H.

Fuchs, J. W. A.

Rehder, J. H., & Co.

DENTISTS.

Baldwin, A. M.

Clark, M. H. P.

Dreher, J. H.

Durham, James H.

Matthews, Jno. C.

Powell, Jas. W.

Smith, Wm. T.

TOBACCO DEALERS.

Gerken Tobacco Co.

Struthers, Wm., Jr.

Crescent Cigar Co.

Wilmington Cigar Co.

Hart, Godfrey.

DRUGGISTS.

Bellamy, R. R.

Harden, Jno. H.

Ahrens Bros.

Hall, J. M.

Mission Pharmacy.

Jarman, J. Frank.

Bunting, J. Hicks.

Green, W. H., & Co.

Sasser, L. B.

Fentress, H. L.

Moore, B. C.

Munds, Wm. C.

Temple Pharmacy.

Neistle, Wm.

DOCTORS.

Akerman, Jos.

Auden, W. K.

Bell, C. D.

Burbank, Thos. S.

Bellamy, W. J. H.

Bellamy, Russell.

Bellamy, Harlee C.

Bullock, D. W.

Bolles, C. F.

Caldwell, M. M.

Cranmer, J. B.

Green, Thos. M.

Hall, Wright.

Harper, C. T.

Harris, A. H.

Honnett, J. H.

McDonald, A. D.
Murphy, J. G.
Schounwald, J. T.
Slocum, R. S.
Storm, W. E.
Thomas, Pride J.
Wessell, J. C.
Koonce, E. A.

DRY GOODS AND NOTIONS.

Brown, A. D.
Polroght, C. W., Co.
Platte & Haar.
Fore, C. H.
Weill, J.
Goodman, Wm.
Nurman, D., & Son.
Solomon, H. B.

POWER AND LIGHT COMPANIES.

Tidewater Power Co.

FERTILIZER DEALERS & MFR'S.

Virginia-Carolina Chemical Co.
Amour Fertilizer Co.
Swift Fertilizer Co.
Keith, B. F., Co.
Navassa Guano Co.

FLORESTS.

Rebder, C. F. W.
Oakmont Greenhouse.

FISH AND OYSTER DEALERS..

Yopp, W. H.
Nixon, J. A.

Fales, J. B.
Union Fish Co.
Taylor, Ed.

FOUNDRIES AND IRON WORKS.

Wilmington Iron Works.
Cape Fear Machine Works.
Glavin, E. C.

FURNITURE DEALERS.

Behrend-Zeigler Furniture Co.
Wilmington Furniture Co.
Munroe, & Co.

GROCCERS.

McNair, S. P.
Cooper, W. B.
Gore, D. L., Co.
Hall & Pearsall.
Covington, C. C.
Taylor, J. A.

HARDWARE DEALERS.

Springer, W. E., & Co.
Jacobi, N., Hardware Co.
Murchison, J. W., & Co.
Foard, C. D.

HOSPITALS.

James Walker Memorial Hospital
U. S. Marine Hospital.

INSURANCE AGENTS.

Boatwright, J. H., & Son (Life and Fire).
Dickinson, C. L. (Fire and Life).
Clayton, Giles & Son (Fire and Life).

Metts, J. V. B. (Fire and Life).
Smith & Lord (Fire and Life).
Taylor, Walker (Fire and Life).
Reilly, J. O. (Fire and Life).
Welder, H. F. (Fire and Life).

JEWELERS.

Honnett, Geo.
Huggins, Geo. W.
Zoeller, V. E. & Co.

Bissenger, A. Frederick.
Burke, J. T.

LAUNDRIES.

City Laundry Co.
Wilmington Steam Laundry.
Eagle Steam Laundry.

LAWYERS.

Bellamy, Jno. D., & Son.
Bellamy & Bellamy.
Bellamy, Wm. J.
Davis & Davis.
Rountree & Carr.
McClammy, Herbert.
Martin, Eugene S.
Bryan, E. K.
Ricard & Empie.
Empie, S. W.
Gafford, Walter P.
Stevens, Beasley & Weeks.
Grant, C. L.
Bonitz, F. W.
Kellum, Woodley.
McKoy, Wm. B.
McRae & McRae.
Meares & Ruark.
Paschan, Geo. L.
Woody, T. W.
Loughlin, C. C.
Turner, M.
Waddell, A. M.

LUMBER MFR'S. AND DEALERS.

Angola Lumber Co.
Bell-Chantwell Lumber Co.
Chadbourne Lumber Co.
Kidder Lumber Co.
Northrop, S. & W. H.

MARBLE WORKS.

Tucker, R. D.
Carolina Cut Stone Co.

MACHINERY DEALERS.

Hyman Supply Co.
Standard Supply Co.

NAVAL STORE DEALERS.

American Naval Store Co.
McEachern, D., Co.

PAINT AND OIL DEALERS.

Jacobi, N., Hardware Co.
Divine, M. W., & Co.

PAINTERS.

Hatch, Jas. E.
Jackson, Matthew J.
Parker, Edward J.
Thorp, Wm. L.
Southern Sign Shop.

PRODUCE DEALERS.

Metts, J. S.
Turrentine, J. R., & Son.
Pickett, R. H.
Brown Bros.

PLUMBERS.

Grant, Reuben.
Grant, Richard H.
Langley, H. E.
Griffith Bros.
Hanover Iron Works.
Piner, Ike K.
Schroder, Theodore, Jr.
Dasher, W. R.

PIANO AND ORGAN DEALERS.

Ludden & Bates.
Stieff, C. M.

PHOTOGRAPHERS.

Cronenberg, H.
Ellis, W. C.
Gem Studio.
Green, Lee.

PRINTING OFFICES.

Wilmington Star Co.
Evening Dispatch.
Commercial Printing Co.
The Messenger Publishing Co.
Logwin Printing Co.
Wilmington Stamp Works.

NEWSPAPERS AND EDITORS.

Star (Daily and Weekly)—J. E. Thompson, Editor.

Evening Dispatch (Daily)—Jas. H. Cowan, Editor.

Home News (Weekly)—J. E. Walker, Editor.

Mission Herald (Monthly)—T. B. Moore, Editor.

REAL ESTATE AGENTS.

Wright, J. G. & Son.
Cummings, W. M.
Lord, F. A.
Wilder, Herbert F.
Reilly, Jas. Owen.
Pate, A. W., Co.
Poster, D. R., & Co.
Darby, W. C., & Co.

SHINGLE DEALERS.

Springer Coal Co.
Thorpe, W. B., & Co.
Koch Shingle & Lumber Mills.

TAILORS.

Krahuke, T. H., & Sons.
Moler, Jos.
Meyer, Leger.
Simon, Geo. J.
Polgolt, Eugene.

UNDERTAKERS AND EMBALMERS.

Yopp, W. E.
Woolvin, Jas. T.
King, W. W.
Shaw, J. H.
Davis, Alex.
Arnold, O. H.

VETERINARY SURGEONS.

Carroll, T. B.

WALL PAPER DEALERS.

Yates, C. N. & Co.
Wilmington Paint & Wall Paper Co.

MANUFACTURING PLANTS.

Hannah Box Factory.
Willard Bag Co.
Mathews Candy Co.
Crescent Candy Co.
Wilmington Iron Works.
Cape Fear Machine Works.
Wilmington Stamp Works.
Atlantic Blow Pipe Co.
Astephast Manufacturing Co.

NORTHAMPTON COUNTY**COUNTY SEAT, JACKSON.**

Population: (Census 1910), 22,323.

Formed in 1741. Named in honor of the Earl of Northampton.

Area: 510 square miles.

Value of real estate, \$3,025,435; value of personal property, \$2,108,632.

Property listed in 1911 by whites, \$4,250,974; by negroes, \$498,032.

No. of Schools: For whites, 45; negroes, 41.

Tax Rate: County purposes and poor, 18c. on the \$100; roads and bridges, 20c.; schools, 20c.

County bonded debt, \$8,500.

Public Roads: No. miles, 625. Worked by taxation.

RAILROAD, TELEGRAPH AND EXPRESS COMPANIES.

North State Telephone Co., assessed value	\$ 2,055.00
Atlantic Coast Line Railroad, 6.88 miles, assessed value.....	234,250.52
Seaboard Air Line Railway, 42.33 miles, assessed value.....	1,205,470.97
Pullman Co., assessed value.....	5,168.16
Southern Express Co., assessed value.....	8,989.64
Western Union Telegraph Co., assessed value	17,510.50
Home Telephone and Telegraph Co., assessed value	3,859.00
Northampton and Hertford Railroad, 9.00 miles, assessed value.	30,000.00
American Telephone and Telegraph Co., assessed value.....	2,886.40
Postal Telegraph-Cable Co., assessed value	951.60
Farmers Mutual Telephone Co., assessed value	550.00
Roanoke-Chowan Telephone Co., assessed value	2,553.00

Superior Court Terms: April 1st; August 5th (fall and civil); October 28th.

COUNTY OFFICERS.

Clerk of the Court—J. T. Flythe, Jackson.

Sheriff—H. L. Joyner, Jackson.

Register of Deeds—S. J. Calvert, Jackson.

Treasurer—E. J. Gay, Jackson.

Coroner—Thos. Duke, Rebooth.
Surveyor—E. P. Outland (acting), Rich Square, R. F. D.

Co. Supt. of Health—H. W. Lewis, Jackson.

Co. Supt. of Schools—P. J. Long, Jackson.

Supt. of County Home—J. M. Flythe, Jackson.

Co. Board of Education—E. B. Laster (chrm.), Potecasi; J. G. L. Crocker, Seaboard; J. W. Weaver, Rich Square.

County Commissioners—J. G. Stancell, (chrm.), Margarettsville; J. H. Fitzhugh, Garysburg; J. T. Bolton, Rich Square.

County Board of Elections—G. E. Midyette (chrm.), Jackson; J. W. Weaver, Rich Square; J. G. Peele, Rich Square.

JUSTICES OF THE PEACE.

Gaston Township—E. M. Clements, Stancell; T. P. High, Stancell; E. S. Rooke, Garysburg, R. F. D.; J. L. Waterman, Vulture; J. H. Allen, Garysburg.

Jackson—Ed. Wright, Jackson; J. B. MacRae, Jackson; J. S. Grant, Jackson, G. P. Burgwyn, Jackson.

Kirby—B. F. Martin, Conway; W. T. Bridges, Conway; W. J. Beale, Pendleton; K. R. Maddrey, Pendleton; R. J. Rieks, Conway, R. F. D.

Oconeechee—D. T. Taylor, Gumberry.

Pleasant Hill—J. W. Mazoe, Pleasant Hill; W. I. Daniel, Pleasant Hill.

Rich Square—A. Vann, Rich Square; C. G. Conner, Rich Square; W. E. Spivey, Rich Square; Isaac Carter, Woodland.

Roanoke—J. R. Baugham, Potecasi; F. C. Brewer, Lasker; P. T. Hicks, Lasker; J. H. Wood, Rehoboth.

Seaboard—W. T. Norville, Seaboard; C. P. Stephenson, Seaboard.

Wincance—J. G. Bottoms, Margarettsville; J. H. DeBerry, Margarettsville; R. L. Boone, Conway, R. F. D.; J. G. Stancell, Margarettsville.

MINISTERS AND CHURCHES.

Baptist—D. Cole, Potecasi; R. T. White, Pendleton; J. F. Cole, Roxobel; A. L. Parker, Woodland, R. F. D.; W. B. Woff, Conway, R. F. D.; Jack Barnes, Conway.

Methodist—B. H. Black, Conway; W. B. North, Jackson; D. L. Earnhardt, Rich Square; E. N. Harrison, Garysburg.

Episcopal—W. T. Picard, Jackson; Francis Joyner, Littleton.

Friends—R. P. Brown, Pastor, George.

PHYSICIANS NOT IN TOWNS.

Valentine, T. H., Vulture.

Stancell, R. H., Margarettsville.

Joyner, T. O., Severn.

Martin, Cecil, Margarettsville.

MERCHANTS NOT IN TOWNS.

Stephenson, H. & P., Pendleton.

Watson Bros., Severn.

Rogers, J. V. & Son, Severn.

Parker, J. J., Lasker.

Barnes & Fleetwood, Severn.

Beale, J. R., Pendleton.

Burgess, J. M., Pendleton.
Stephenson & White, Severn.
Howell & Barnes, Severn.
Pruden, G. W., Severn.
Vick, C. B., Margarettsville.
Spivey, W. G. & Co., Rehoboth.
Lasker Mfg. Co., Lasker.
Stephenson & White, Severn.
Stephenson, D. N., Pendleton.

COTTON GINS.

Jackson Electric Co., Jackson.
Bradley, J. R., Seaboard.
Harris, J. L., Gumberry.
Farmers' Ginning & Milling Co., Rich Square.

Ransom, M. W., Jackson.
Joyner, W. H., Garysburg.
Barnes & Fleetwood, Severn.
Griffin, J. B., Woodland.
Howell, W. H., Seaboard.
Flythe & DeLoatch, Lasker.

FLOUR, CORN AND FEED MILLS.

Davis & Edwards, Creekville.
Stephenson, D. N., Pendleton.

SAW MILLS.

Pruden, J. L., Seaboard.
Seaboard Timber Co., Seaboard.
Harris, J. A., Seaboard.
Lasker Mfg. Co., Lasker.
Farmers' Ginning & Milling Company, Rich Square.

Moore, J. E., Jackson.

PUBLIC SCHOOL TEACHERS.

Jones, Mrs. Jennie, Henrico.
Stallings, W. A., Vulture.
Martin, Miss Mattie, Vulture.
Martin, Miss Ezelle, Garysburg.
Moore, Miss Mattie, Pleasant Hill.
Cresson, Miss Florence, Pleasant Hill.

Joyner, Miss Lois, Garysburg.
Taylor, Miss Mollie, Garysburg.
Stanley, Miss Cinderella, Garysburg.
Johnson, B. H., Jackson.

Bowen, Miss Harriet, Jackson.
Jerome, Miss Annie C., Jackson.
Spivey, Miss Mary, Jackson.
Massey, H. J., Severn.
Lanier, Miss Delha, Severn.

Parker, Miss Grace, Severn.
Harris, Miss Maud, Severn.
Beale, W. J., Pendleton.
Stephenson, Miss Lizzie, Pendleton.
Hedspeth, Miss Nita, Conway.

Ostland, Miss Ethel, Conway.
Williamson, F. M., Conway.
Martin, Miss Eva, Conway.
Sikes, Miss Mattie, Conway.
Hart, M. F., Milwaukee.

Ross, Miss Selma, Milwaukee.
Flythe, Miss Jessie Helen, Conway.
Entrell, Miss Ethel, Conway, R. F. D.

Flythe, Mrs. J. O., Conway.
Wright, Miss Lessie Lee, Conway.
R. F. D.
Entrell, Miss Helen, Gumberry.
Sikes, Miss Bashie, Gumberry.
Bolton, Miss Mabel, Jackson.
Ware, Mr. J. R., Seaboard.

Ware, Mrs. J. R., Seaboard.
Fagg, Miss Rubie E., Seaboard.
Hayes, Miss Susie E., Seaboard.
Daniel, Thos. J., Seaboard.
Stephenson, C. L. N., Margaretts-
ville.

Bottoms, Miss Clara, Margaretts-
ville.

Elliott, Miss Lizzie W., Seaboard.
Britton, Miss Mary, Seaboard.
Moore, Miss Nannie, Jackson.
Joyner, J. G., Seaboard.
DeLoatch, W. S., Lasker.
Spivey, Miss Dora, Rich Square.
Brickhouse, R. E., Woodland.
Benthall, Miss Nora, Woodland.
McDaniel, Mrs. L., Woodland.
Elliott, Miss Evelyn, Woodland.
Starr, Miss Hannah J., Woodland.
Brown, Miss Margaret, George.
Brown, David H., George.
Farher, Mrs. E. L., Rich Square.
Bryant, Miss Ellen C., Rich Square.
Hall, Mrs. E. C., Rich Square.
Bryan, D. B., Rich Square.
Stancell, Miss Clyde, Rich Square.
Latham, Miss Edith, Rich Square.
Holoman, Miss Mina, Rich Square.
Kelley, Miss Ethel, Rich Square.
Brown, Miss Decie L., Rich Square.
Copeland, Miss Bertha G., Rich
Square.
Copeland, Miss A. Reba, Rich
Square.
Mann, Miss Lillie, Rich Square.
Spivey, Miss Nellie, Rich Square.
Pruden, Miss Reba, Lasker.
Sullivan, R. A., Potecasi.
Brett, Miss Nannie, Potecasi.
Putrell, Miss Vergie, Lasker.
Johnson, Miss Ella, Lasker.
Flythe, Miss Kate, Lasker.

JACKSON.

Incorporated in 1873.
Population, 1910 (estimated): White,
465; colored, 227; total, 692.
Value real estate, \$155,065; value
personal property, \$145,755.

Tax Rate: 25c. on the \$100.

TOWN OFFICERS.

Mayor—Raymond G. Parker.
Postmaster—W. H. Buffaloe.
R. R. Agent—H. B. Edwards, North-
ampton & Hertford Railroad Co.

MINISTERS AND CHURCHES.

Baptist—A. Lloyd Parker, Pastor.
Episcopal—Francis Joyner, W. T.
Picard, Rectors.

Methodist—W. B. North, Pastor.

SCHOOLS AND ACADEMIES.

Jackson High School—J. R. John-
son, Principal.

BANKS AND BANKERS.

The Bank of Northampton—J. T.
Flythe, President; H. H. Grant,
Cashier.

DOCTORS.

Lewis, H. W.
Lister, J. L.

LAWYERS.

Gay & Midgette.
Mason, Worrell & Long.
Parker, Raymond G.
Peebles & Harris.

DRUGGISTS.

The Jackson Drug Co.
Lister, J. L.

GENERAL MERCHANDISE.

Bowers, E. S., & Co.
Duke, H. H.
Gay, E. J.
Jackson Mercantile Co.
Taylor & Cowan.

HOTELS AND BOARDING HOUSES.

Hotel Burgwyn.
The Glenwood.

LIVERY STABLES.

Bradley, L. J., & Co.
Holloman, L. J.

DENTISTS.

Ehringhaus.

MANUFACTURING PLANTS.

Pickard, W. T.

LASKER.

Incorporated in 1900.

Population, 1910: Whites, 220; col-
ored, 17; total, 237.

Value real estate, \$100,000; value
personal property, \$50,000.

Tax Rate: 10c. on the \$100.

TOWN OFFICERS.

Mayor—C. DeLoatch.
Postmaster—E. J. Muffrey.
Chief of Police—T. E. Parker.

MINISTERS AND CHURCHES.

Methodist—W. H. North, Pastor.
Baptist—Dancy Cale, Pastor.

SCHOOLS AND ACADEMIES.

Lasker High School—T. J. Daniel,
Principal.

DOCTORS.

Morehead, R. P.
Whims, G. T.

DRUGGISTS.

Morehead, R. P.

GENERAL MERCHANTS.

Parker, J. J.
Parker, A. J.
Lassiter, C. S.

HOTELS AND BOARDING HOUSES.

Parker, J. J.

LIVERY STABLES.

Parker, J. J.

MANUFACTURING PLANTS.

Picard, W. T.
Parker, C. C. (Saw Mill).
Lasker Mfg. Co. (Saw Mill).

PENDLETON.

Incorporated in 1893.

Population, 1910: Whites, 82; col-
ored, 30; total, 112.

Value real estate, \$45,600; value per-
sonal property, \$18,500.

Tax Rate: Same as State and
County.

TOWN OFFICERS.

Mayor—K. R. Maddy.

Postmaster—Mrs. Roberta R. Long.
Chief of Police—R. E. Draper.
R. R. Agent—H. P. Stephenson, S.
 A. L. (Roanoke & Tar River Branch).

Express Agent—E. P. Long.

MINISTERS AND CHURCHES.

Baptist—J. H. Poteat, Pastor.

Methodist—B. H. Black, Pastor.

SCHOOLS AND ACADEMIES.

Pendleton High School—W. J. Beale,
 Principal.

GENERAL MERCHANTS.

Stephenson, P. & H.

Beale, J. R.

Burgess, J. M.

Maddry, C. K.

HOTELS AND BOARDING HOUSES.

Long, Mrs. B. P.

Lee, W. T.

LIVERY STABLES.

Edwards, D. K.

Edwards, R. L.

INSURANCE AGENTS.

Beale, W. J.

SAW MILLS AND COTTON GINS.

Beale & Stephenson.

RICH SQUARE.

Population, 1910: Whites, 450; colored, 200; total, 650.

Value real estate, \$250,000; value personal property, \$300,000.

Tax Rate: 15c. on the \$100.

TOWN OFFICERS.

Mayor—M. Bolton.

Postmaster—Thos. H. Peele.

Chief of Police—Robt. B. Lassiter.

R. R. Agent—C. G. Conner, S. A. L.
 (Roanoke & Tar River Branch).

Manager Telegraph—C. G. Conner,
 Western Union.

MINISTERS AND CHURCHES.

Methodist—D. L. Earnhardt, Pas-
 tor.

Baptist—J. F. Cale, Pastor.

Friends—H. T. Outland, Sr., Pastor.

SCHOOLS AND ACADEMIES.

Rich Square Graded School—Prof.
 D. B. Bryan, Supt.

BANKS AND BANKERS.

Bank of Rich Square—J. T. Bolton,
 President; J. W. Weaver, Cashier.

DOCTORS.

Bolton, M.

Lassiter, E. W.

DRUGGISTS.

Rich Square Drug Co.

GENERAL MERCHANDISE.

Baugham & Weaver Co.

Bolton & Johnston.

Baugham, John.

Peele, Parker & Co.

Entrell & Worrell.

Leake & Baugham.

Farmers Supply Co.

Wade & Lassiter.

HOTELS AND BOARDING HOUSES.

Hotel Shoulers.

Lassiter, Albert

LIVERY STABLES.

Holleman, J. P. (Sale).

Shoulers, J. F.

Allen, M. P.

NEWSPAPERS AND EDITORS.

Roanoke-Chowan Times (Weekly)—
 A. J. Conner, Editor.

PRINTING OFFICES.

Smith, J. E.

MANUFACTURING PLANTS.

Farmers Gin & Mill Co.

Hawkins, G. T.

WOODLAND.

Incorporated in 1884.

Population, 1910: Whites, 250; colored, 100; total, 350.

Value real estate, \$125,000; value personal property, \$100,000.

Tax Rate: 15c. on the \$100.

TOWN OFFICERS.

Mayor—Isaac Carter.

Postmaster—J. L. Outland.

Town Marshal—P. M. Joyner.

R. R. Agent—Sam Futrell, S. A. L.

MINISTERS AND CHURCHES.

Methodist—D. L. Earnhardt, Pas-
 tor.

Baptist—C. W. Scarborough, Pastor.

Friends—B. P. Brown, Pastor.

SCHOOLS AND ACADEMIES.

Woodland High School—R. E. Brick-
 house, Principal.

BANKS AND BANKERS.

The Farmers Bank—J. E. Griffin,
 President; Chas. H. Griffin, Cashier.

DOCTORS.

Parker, C. G.

Cooke, G. H.

DRUGGISTS.

Outland, J. L.

DENTISTS.

Jacobs, J. M.

GENERAL MERCHANTS.

Vaughan, C. J.

Benthall, R. C.

Griffin, E. G.

Pond, C. B.

Outland, J. L.

Lee, J. W.

Copeland, L. C.

Benthall, W. T.

Purvis, Mrs. M. B.

HOTELS AND BOARDING HOUSES.

Harrell House.

LIVERY STABLES.

Brown, Copeland & Co.

LAWYERS.

Burgwyn, W. H. S., Jr.

INSURANCE AGENTS.

Blanchard & Pond.

GARYSBURG.

Population, 1910: Whites, 100; colored, 100; total, 200.

Value real estate, \$75,000; value personal property, \$40,000.

Tax Rate: 10c. on the \$100.

TOWN OFFICERS.

Mayor—W. T. Joyner.

Postmaster—R. A. Ellis.
 Chief of Police—T. A. Pate.
 R. R. Agents—R. E. Brown, A. C. L.; J. G. Ellis, S. A. L.
 Manager Telegraph—R. E. Brown, Western Union.

MINISTERS AND CHURCHES.

Methodist—E. N. Harrison, Pastor.

BANKS AND BANKERS.

Merchants and Farmers Bank—A. J. Ellis, President; R. L. Reese, Cashier.

DOCTORS.

Ellis, A. J.

LAWYERS.

Mason, T. W.

DRUGGISTS.

Ellis, A. J.

GENERAL MERCHANDISE.

Vasser, J. B.
 Hawks, J. A.
 Suiter, J. D. & J. A.
 Collins, J. B.
 Simmons, Festis.
 Camp, W. H.
 Atkinson, J. A.
 Collier, J. B.
 Wall, B. J.

HOTELS AND BOARDING HOUSES.

Collier, J. B.

LIVERY STABLES.

Hawks, J. A.
 Joyner, W. H.

INSURANCE AGENTS.

Joyner, W. T.

MANUFACTURING PLANTS.

Vasser, H. E. (Saw Mill)
 Massie, G. W. (Saw Mill).
 Joyner, W. H. (Cotton Gin).

SEVERN.

Not incorporated.
 Population, 1910: Whites, 100; colored, 50; total, 150.
 Value real estate, \$75,000; value personal property, \$50,000.

Postmistress—Mrs. N. L. Roebell.
 R. R. Agent—J. W. Hoggard, Atlantic Coast Line.

MINISTERS AND CHURCHES.

Baptist—W. B. Waff, Pastor.

SCHOOLS AND ACADEMIES.

State High School—H. J. Massey, Principal.

DOCTORS.

Joyner, T. O.

GENERAL MERCHANDISE.

Rogers & Son.
 Lewter, E. T.
 Barnes & Fleetwood.
 Watson Bros.
 Joyner, J. L.
 Barnes & Howell.
 Stephenson & White.

HOTELS AND BOARDING HOUSES.

White, J. J.
 Pruden, G. W.

LIVERY STABLES.

White, J. J.

MANUFACTURING PLANTS.

Watson Bros.

SEABOARD.

Population, 1910: Whites, 200; colored, 100; total, 300.

Value real estate, \$66,000; value personal property, \$33,000.

Tax Rate: 12c. on the \$100.

Mayor—W. T. Norvel.

Postmaster—Mrs. C. W. Harris.

Chief of Police—John Weaver.

R. R. Agent—W. W. Jones, Seaboard Air Line Railway.

Manager Telegraph—W. W. Jones, Western Union.

MINISTERS AND CHURCHES.

Baptist—L. A. Parker, Pastor.

Methodist—E. N. Harrison, Pastor.

SCHOOLS AND ACADEMIES.

Seaboard High School—J. R. Ware, Principal.

BANKS AND BANKERS.

Farmers Bank of Seaboard—J. G. L. Crocker, President; H. R. Harris, Cashier.

DOCTORS.

Stephenson, M. R.

DRUGGISTS.

Stephenson, M. R.

GENERAL MERCHANDISE.

Crocker & Harris.
 Chapel, E. C., & Co.
 Edwards, R. W., & Co.
 Stancell & Co.
 Stephenson, C. P.
 Maddrey, J. T.
 Leak, J. W., & Co.
 Seaboard Feed & Furniture Co.
 Pope & Long.

HOTELS AND BOARDING HOUSES.

Carverter, Mrs. L. E.
 Grubbs House.

INSURANCE AGENTS.

Foster, F. E. (Fire).

MANUFACTURING PLANTS.

Bradley, J. R., (Gin, Saw Mill and Planing Mill).

UNDEERTAKERS AND EMBALMERS.

Harris, M. D. L. & Son.

MARGARETTSVILLE.

Incorporated in 1892.

Population, 1910: 100.

Tax Rate: One-fourth of 1 per cent.

Mayor—H. P. M. Garris.

Treasurer—Walter Garris.

Tax Collector—D. E. Bridges.

Chief of Police—D. E. Bridges.

Postmaster—J. T. Bridgers.

R. R. Agent—M. B. Garris.

Express Agent—M. B. Garris.

MINISTERS AND CHURCHES.

Baptist—W. B. Waff, Pastor.

COTTON GINS.

Viek, C. B.

DOCTORS.

Martin, C. E.

GENERAL MERCHANDISE.

The Farm Supply Co.
 Lamberson, W. H.
 Lamberson, J. H.
 Garris Bros. & Co.

ONSLow COUNTY

COUNTY SEAT, JACKSONVILLE.

Population: (Census 1910), 14,125.

Formed in 1734. Named in honor of Sir Arthur Onslow.

Area: 640 square miles.

Value of real estate, \$2,925,822; value of personal property, \$1,322,831.

Property listed in 1911, by whites, \$4,056,051; by negroes, \$192,602.

No. of Schools: For whites, 52; for negroes, 21.

Tax Rate: County purposes, 21 2-3c. on the \$100; special, 15c.

County bonded debt, \$49,000.

Public Roads: No. miles, 300. Worked by old public road system.

RAILROAD, TELEGRAPH & EXPRESS COMPANIES.

Onslow Telephone Co., assessed value	\$ 12,000.00
Atlantic Coast Line Railroad, 36.31 miles, assessed value	1,236,284.43
Southern Express Co., assessed value	6,612.93
Western Union Telegraph Co., assessed value	1,330.20
Home Telephone and Telegraph Co., assessed value	3,732.00
Dover and Southbound Railroad, 5.40 miles, assessed value	10,800.00
T. H. Pritchard Transportation Co., assessed value	1,250.00

Superior Court Terms: March 4th; April 22d (civil cases); July 15th (civil cases only); October 14th.

COUNTY OFFICERS.

Clerk of the Court—M. M. Capps, Jacksonville.

Sheriff—E. W. Summersill, Jacksonville.

Register of Deeds—J. B. Petteway, Jacksonville.

Treasurer—E. H. Walton, Jacksonville.

Coroner—L. D. Bryan, Sneads Ferry.
Surveyor—J. I. Heritage, Jacksonville.

Co. Supt. of Health—Cyrus Thompson, Jacksonville.

Co. Supt. of Schools—W. M. Thompson, Richlands.

Co. Board of Education—D. F. Howard, Richlands; O. F. Justice, Snead's Ferry; Hosea Brown, Jacksonville.

County Commissioners—J. W. Burton, Jacksonville; W. B. Venters, Richlands; E. S. Smith, Marines.

County Board of Elections—G. H. Simmons, Catharine Lake; W. H. Jarman, Jacksonville; T. B. Henderson, Jacksonville.

JUSTICES OF THE PEACE.

Jacksonville Township—A. H. Huffman, Jacksonville; N. A. Burton, Jacksonville; O. K. Burton, Jacksonville.

Richlands—A. Z. Jarman, Richlands; John E. Howard, Richlands; S. A. Cox, Richlands.

Stump Sound—I. T. Rawls, Padgett; W. C. Allen, Verona; V. T. Everett, Folkstone.

Swansboro—E. W. Provow, Hubert; J. A. Cox, Marines; W. D. Sanders, Hubert.

White Oak—J. E. Freeman, Silverdale; Owen Parker, Silverdale; R. E. Gerock, Maysville.

MINISTERS NOT IN TOWNS.

Baptist—J. A. Smith, Wilmington.

Methodist—Lewis King, Richlands.

Primitive Baptist—C. C. Brown, Marines; Isaac Jones, Maple Hill.

SCHOOLS AND ACADEMIES.

Sneads Ferry Graded School—R. C. Warlick, Principal, Sneads Ferry.

Harris Creek Graded School—N. E. Day, Principal, Jacksonville.

Belgrade Graded School—Prof. Sloan, Principal, Maysville.

Dixon Graded School—Avoree Fountain, Principal, Dixon.

Hubert Graded School—E. H. Matthews, Principal, Hubert.

MERCHANTS NOT IN TOWNS.

Taylor, S. B., Catharine Lake.

Boggs, J. F., Catharine Lake.

Simmons, G. H., Catharine Lake.

Burton, N. A., Jacksonville, R. F. D.

Capps, T. J., & Son, Sneads Ferry.

Walton, E. H., Sparkman.

Smith, E. S., Marines.

Marine, W., Marines.

Marine, Lewis, Marines.

Batts, J. D., Holly Ridge.

Spicer & King, Folkstone.

Everett, V. T., Folkstone.

Justice, T. F., Verona.

Justice, F. M., Verona.

Sandlin, H. A., Verona.

Morton, E. H., Verona.

Foy, J. E., & Son, Dixon.

Laudin, L. M., Verona.

Morton, I. T., Jacksonville.

Shepard, P. P., Snead's Ferry.

Starling, S. A., Hubert.

COTTON GINS.

Boggs, L. D., Richlands.

Sabiston, E. W., Jacksonville.

Reece, A., Jacksonville.

Walton, E. H., Sparkman.

Morton, E. H., Deppe.

Belgrade Grist Mill Co., Maysville.

Town Point Farm, Verona.

Mattocks, W. N., Silver Dale.

Costen, E. B., Richlands.

Bank of Onslow, Jacksonville, N. C.

CAPITAL \$10,000

UNDIVIDED PROFITS AND SURPLUS \$10,000

Interest Compounded quarterly on time Certificates of Deposit at 4 per cent

Barbee, W. M., Richlands.
Henderson, I. N., Hubert.
Sanders, D. J., Hubert.
Harrison, L. H., Marines.
Banks, Thos., Richlands.

SAW MILLS.

The Pine Lumber Co., Jacksonville.
Downing Lumber Co., Dixon.
Harrison, L. H., Marines.
Hitch, T. H., Jacksonville.
Hudson & Strange, Jacksonville.
Winewood Lumber Co., Folkstone.
Thompson, R. D., Richlands.
Cox, Arthur, Richlands.
Cox & Boggs, Jacksonville, R. F.

D. No. 1.

Walton, E. H., Jacksonville, R. F.
N. No. 3.

GRIST MILLS.

Cox, J. E., Catharine Lake.
Henderson, I. N., Hubert.
Simonsen-Smith-Davis Lumber Co.,
Hubert.

McAvery, L., Jacksonville.
Morton, E. H., Verona.

PUBLIC SCHOOL TEACHERS.

Ward, Maria, Jacksonville.
Brinson, Helen, Richlands.
Frank, C. D., Richlands.
Hall, J. W., Richlands.
Brown, Mamie, Richlands.
Weeks, Maeye, Richlands.
Oliver, Mae, Richlands.
Koonce, Annie E., Richlands.
Padrick, W. N., Richlands.
Ervin, Bessie, Richlands.
Barbee, Eva, Richlands.
Marshburn, Zanita A., Richlands.
Marshburn, Geo. F., Richlands.
Bryan, Penie, Catharine Lake.
Edens, E. T., Catharine Lake.
Marshburn, Walter J., Catharine
Lake.

Cox, Louise, Catharine Lake.

Cox, Ida Lee, Jacksonville.

Cox, Ethel, Jacksonville.

Dixon, Maude, Jacksonville.

Brown, Hosea, Jacksonville.

Simpson, Edie, Jacksonville.

Cooper, A. W., Jacksonville.

Day, N. E., Jacksonville.

Simpson, Bertha, Jacksonville.

Burton, N. A., Jacksonville.

Loy, H. M., Jacksonville.

Freeman, Etta, Jacksonville.

Provost, Gertrude, Jacksonville.

Warlick, R. C., Snead's Ferry.

Frank, Leah J., Snead's Ferry.

Petteway, Daisy L., Snead's Ferry.

Fountain, Acree, Dixon.

Bryan, Bernice, Dixon.

Simpson, Mamie, Verona.

Jarrott, Lizzie, Verona.

Beasley, Annie, Verona.

James, Mattie, Haw's Run.

Cole, Myrtle, Holly Ridge.

Brown, Katie, Holly Ridge.

Manning, Hattie, Padgett.

Carraway, Bruce, Swansboro.

Frank, Flora, Swansboro.

Ward, Ida, Swansboro.

Blackman, Hattie, Hubert.
Sanders, Sadie C., Hubert.
Weeks, Beatrice, Hubert.
Freeman, Viola, Duck Creek.
Simpson, Callie, Marines.
Marine, Pearl, Marines.
Sloan, Tom, Maysville.
Sloan, Atwood, Maysville.
Trott, Ann'e G., Maysville.
Mattocks, Pauline, Silverdale.
Morris, Nancy J., Deppe.
Willis, Sallie M., Hubert.
Marine, Felicia, Marines.
Marshall, Nora, Marines.

JACKSONVILLE.

Incorporated in 1891.
Population, 1910: Whites, 500; col-
ored, 100; total, 600.

Value of real estate, \$210,000; value
personal property, \$75,000.

Tax Rate: 50c. on the \$100.

TOWN OFFICERS.

Mayor—A. G. Walton.

Postmaster—John Gilman.

Chief of Police—C. H. Ange.

R. R. Agent—H. S. Robinson, At-
lantic Coast Line Railroad.

Manager Telegraph—H. S. Robin-
son, Western Union.

Express Agent—M. B. Humphrey.

Manager Telephone—E. L. Cox.

MINISTERS AND CHURCHES.

Methodist—W. E. Brown, Pastor;

P. D. Woodall, Jacksonville Circuit.

Baptist—F. A. Liles, Pastor.

Presbyterian—Edwin Wood, Pastor.
Disciple—Rev. Mr. Marshburn, Pas-
tor.

SCHOOLS AND ACADEMIES.

Jacksonville High School—H. M.
Loy, Principal.

BANKS AND BANKERS.

Bank of Onslow—J. W. Burton,
President; G. H. Bender, Cashier.

DOCTORS.

Thompson, Cyrus.

Cox, E. L.

Ward, R. W.

Kellum, B. L.

DRUGGISTS.

Ward-Loy Drug Co.

GENERAL MERCHANDISE.

Hinton, R. P.

Humphrey, M. B.

Dawson & Sewell.

Hurst, G. A.

Lee, J. D.

Petteway, C. A.

Hargett & Sabiston.

Walton, G. T., & Son.

Winberry, D. M.

Turner, T. J.

Brock, T. W.

Burton, Mrs. Minnie M.

Barber, M. L.

HOTELS AND BOARDING HOUSES.

Jarman Hotel.

Edwards, Mrs. J. J.

Murrill House.

Jarman, Mrs. W. H.

Bank of Onslow, Jacksonville, N. C.

CAPITAL \$10,000

UNDIVIDED PROFITS AND SURPLUS \$10,000

Interest Compounded quarterly on time Certificates of Deposit at 4 per cent

LIVERY STABLES.

Jarman, H. A.
Cox, J. N. (Sales Stable).
Hargett, F. W., & Son.
Summersill, E. W.

COTTON GINS.

Sabiston, E. W.

LAWYERS.

Thompson, Frank.
Duffy & Koonce.
Wooten, J. Frank.

INSURANCE AGENTS.

Kellum, F. W. K. (Fire and Life).
Humphrey, Hill (Life and Fire).

NEWSPAPERS AND EDITORS.

Jacksonville Enterprise (Weekly)-
M. M. Capps, Jr., Editor.

PRINTING OFFICES.

—Jacksonville Enterprise.

DEALERS IN BUGGIES & WAGONS.

Hargett, F. W., & Son.

OIL DEALERS.

Standard Oil Co.
Cape Fear Oil Co.

BUILDERS AND CONTRACTORS.

Koonce, J. L.
Avery, L. M.
Petteway, F. R.
Wilson, Albert.
Merrill, H. G.

COFFIN DEALERS.

Avery, L. M.

MANUFACTURING PLANTS.

Suffolk Lumber Co.
Jacksonville Lumber Co.
J. C. Foster Lumber Co.

SWANSBORO.

Incorporated in 1895.
Population in 1910: Whites, 500;
colored, none.

Value real estate, \$75,000; value per-
sonal property, \$125,000.

Tax Rate: 25c. on the \$100.

TOWN OFFICERS.

Mayor—C. S. Pittman.
Postmaster—G. A. Bartley.
Chief of Police—I. E. Rogers.

MINISTERS AND CHURCHES.

Methodist—J. C. Whedbee, Pastor
Baptist—F. A. Clark, Pastor.

SCHOOLS AND ACADEMIES.

Swansboro Graded School—Bruce
Carraway, Principal.

DOCTORS.

Montford, W. J.
Blount, F. H.

DRUGGISTS.

Canady, J. S., & Co.
Hargett's Pharmacy.

GENERAL MERCHANDISE.

Pittman, J. A., & Co.
Moore, H. R.
Swansboro Land and Lumber Co.
Watson & Parkins.
Sewell & Parkins.
Bartly, J. T.
Ward, D. G., Jr.

BUTCHERS AND DEALERS IN CATTLE.

Hatch, J. H.

HOTELS AND BOARDING HOUSES.

Tarrymore Hotel.
Pittman, J. A.
Moore, H. R.

LIVERY STABLES.

Moore, D. J.

MACHINERY DEALERS.

Bell, P. W.

FISH AND OYSTER DEALERS.

Moore, W. J.
Pittman, C. S.

MANUFACTURING PLANTS.

Swansboro Land & Lumber Co.
Swindell, W. S., & Sons. (Saw
mills).

RICHLANDS.

Incorporated in 1850.

TOWN OFFICERS.

Mayor—A. Z. Jarman.
Postmaster—A. B. Cox.
Chief of Police—F. L. Farmer.
R. R. Agent—Melvin Hall, Dover
& Southbound Railroad.

MINISTERS AND CHURCHES.

Methodist—W. E. Brown, Pastor.
Baptist—F. A. Liles, Pastor.

Disciple—J. W. Tyndall, Pastor.

SCHOOLS AND ACADEMIES.

Richlands Graded School—C. D.
Franck, Superintendent.
Richlands Public High School—J.
W. Hall, Principal.

BANKS AND BANKERS.

Bank of Richlands—J. E. Steed,
President; G. B. Whitted, Cashier.
Peoples Bank—W. B. Venters, Pres-
ident; R. D. Thompson, Cashier.

DOCTORS.

Nicholson, J. L.
Sutton, C. W.

DRUGGISTS.

Ervin & Cox.

GENERAL MERCHANDISE.

Steed, M. B., & Son.
Cox & Barbee.
Taylor, J. A., & Co.
Richlands Supply Co.
Brown, J. E.
Pearson, R.
Pittman, J. L.
Cavanaugh, Robt.
Hatch, Mrs. J. R.
Koonce, H. B.
Cox, O. B.
Thomas, W. P.
Baden, Nick.
Cooper, B. F.
Pearson, H. & M.

BUTCHERS AND DEALERS IN CATTLE.

Humphrey, J. D.
Heath, Will.

HOTELS AND BOARDING HOUSES.

Hardy House.
Cox House.

Bank of Onslow, Jacksonville, N. C.

CAPITAL \$10,000
UNDIVIDED PROFITS AND SURPLUS \$10,000
Interest Compounded quarterly on time Certificates of Deposit at 4 per cent

LIVERY STABLES.

Cox, O. B., & Sons.

COTTON GINS.

Omslow Cotton Gin Co.

TOBACCO WAREHOUSES.

Richlands Tobacco Warehouse

Farmers Tobacco Warehouse.

Planters Tobacco Warehouse

ORANGE COUNTY**COUNTY SEAT, HILLSBORO.****Population:** (Census 1910), 15,066.

Formed in 1752. Named in honor of William of Orange.

Area: 375 square miles.

Value of real estate, \$2,669,365; value of personal property, \$1,858,273.

Property listed in 1911, by whites, \$4,246,952; by negroes, \$271,686.

No. of schools: For whites, 46; for negroes, 22.**Tax Rate:** County purposes, 20c. on the \$100; roads and bridges, 25c.; special, 30c. Hillsboro Township Roads.**Public Roads:** Worked by free labor and taxation.**RAILROAD, TELEGRAPH AND EXPRESS COMPANIES.**

North Carolina Railroad, 17.27 miles, assessed value	\$1,200,248.82
State University Railroad, 10.14 miles, assessed value	30,420.00
Pullman Co., assessed value.....	3,359.38
Southern Express Co., assessed value.....	4,992.92
Southern Bell Telephone and Telegraph Co., assessed value....	3,294.00
Western Union Telegraph Co., assessed value	4,618.75
Southern Power Co., assessed value.....	19,480.00
Chapel Hill Telephone Co., assessed value	2,580.00
Mebane-Ridgeville Telephone Co., assessed value	98.00
North Carolina Telephone Co., assessed value	364.00
Cedar Grove-Eiland Telephone Co., assessed value	300.00
American Telephone and Telegraph Co., assessed value.....	1,416.00
Postal Telegraph-Cable Co., assessed value	1,083.60
Orange Telephone Co., assessed value	2,000.00

Superior Court Terms: March 11th; May 20th (civil cases); October 14th.**COUNTY OFFICERS.****Clerk of the Court**—Charles Strayhorn, Hillsboro.**Sheriff**—R. D. Bain, Hillsboro.**Register of Deeds**—John Laws, Hillsboro.**Treasurer**—H. L. Parrish, Hillsboro.**Surveyor**—J. O. Webb, Mebane, R. F. D. No. 2.**Co. Supt. of Health**—C. D. Jones, Hillsboro.**Co. Supt. of Schools**—S. P. Lockhart, Hillsboro.**Supt. of County Home**—Ernest Taylor, Efland, R. F. D.**Co. Board of Education**—G. C. Pickard (chrm.), Chapel Hill; C. H. McDade, Cedar Grove; Sterling Browning, Hillsboro, R. F. D. No. 1.**County Commissioners**—J. D. Webb, (chrm.), Chapel Hill; C. E. Wilson, Hillsboro, R. F. D. No. 1; Thomas A. Atwater, Teer, R. F. D. No. 1.**County Board of Elections**—W. N. Pritchard, Chapel Hill; I. A. Harris, Hillsboro.**County Attorney**—Frank Nash.**JUSTICES OF THE PEACE.****Hillsboro Township**—J. A. Harris, Hillsboro; C. H. Roberson, Hillsboro; C. P. Hines, Hillsboro; E. T. Smith, Hillsboro; J. C. Scott, Hillsboro.**Chapel Hill**—A. G. Barbee, Chapel Hill; J. A. Duke, Chapel Hill; W. C.

Cole, Sr., Chapel Hill, R. F. D. No. 1; E. C. Andrews, Chapel Hill, R. F. D. No. 3; O. B. Cates, Hillsboro, R. F. D. No. 3.

Bingham—R. L. Smith, Chapel Hill, R. F. D. No. 3; J. W. Cheek, Hillsboro, R. F. D. No. 3; H. M. McIver, Mebane, R. F. D. No. 2.**Cheek's**—M. L. Efland, Efland; L. H. McAdams, Mebane, R. F. D. No. 2; W. H. Wilkerson, Hillsboro, R. F. D. No. 2.**Cedar Grove**—S. J. Hall, Cedar Grove; C. M. Yates, Carr; W. L. McDade, Hurdle's Mill, R. F. D. No. 1.**Little River**—J. F. Allison, Cedar Grove, R. F. D. No. 1; J. W. Terry, Cedar Grove, R. F. D. No. 1; D. L. Taylor, Hillsboro, R. F. D. No. 2.**Eno**—D. S. Garrard, Durham, R. F. D. No. 5; J. A. Scarlett, Hillsboro, R. F. D. No. 1; J. P. Lockhart, Hillsboro, R. F. D. No. 1.**MINISTERS NOT IN TOWNS.****Baptist**—T. F. Dumble, Chapel Hill, R. F. D. No. 3; Prestley Ferguson, Chapel Hill, R. F. D. No. 3.**Methodist Protestant**—J. W. Strowd, Chapel Hill.**Primitive Baptist**—S. P. Terry, Hillsboro, R. F. D. No. 1.**SCHOOLS AND ACADEMIES.****Bingham School**—Preston L. Gray, Principal, Mebane.

Chestnut Ridge Institute—T. O. Pender, Principal, Efland.

Orange Grove Academy—Miss Maie Reynolds, Principal, Hillsboro, R. F. D. No. 3.

Cedar Grove Academy—Annie H. Hughes, Principal, Cedar Grove.

Calvander Academy—Thos. W. Strowd, Principal, Chapel Hill, R. F. D. No. 3.

PHYSICIANS NOT IN TOWNS.

Hughes, C. M., Cedar Grove.

MERCHANTS NOT IN TOWNS.

Gates, S. F., Rougemont, R. F. D. No. 3.

Miller, D. S., Rougemont, R. F. D. No. 3.

McDade, W. F., Rougemont, R. F. D. No. 3.

Porterfield, J. S., Cedar Grove, R. F. D. No. 1.

Laws, James, Jr., Cedar Grove, R. F. D. No. 1.

Ellis, A. A., Cedar Grove.

Oliver, T. S., Cedar Grove.

Chandler, S. P., Hillsboro, R. F. D. No. 2.

Albright, D. A., & Co., Hillsboro, R. F. D. No. 2.

Andrews, C. B., Chapel Hill, R. F. D. No. 3.

Cooper & Compton, Carr.

Forrest, D. E., Efland.

Southside Exchange, Efland.

Forrest & Forrest, Efland.

Thompson, J. C., Efland.

Hayes, Y. R., Mebane, R. F. D. No. 2.

Sykes, P. M. & Son, Mebane, R. F. D. No. 2.

Holmes, J. A., & Bro., Efland, R. F. D. No. 2.

Teer, J. P., Teer.

Cates, A. F., Chapel Hill, R. F. D. No. 3.

Whitfield, J. R., Durham, R. F. D. No. 1.

Craig, O. F., University.

Strowd, W. M., & Son, University.

COTTON GINS.

Jasper, A. P., Hillsboro, R. F. D. No. 3.

Cates, O. B., & Co., Hillsboro, R. F. D. No. 3.

Apples, J. W., Teer.

Andrews, A. D., Teer, R. F. D. No. 1.

Morrow, J. S., & Son, Mebane, R. F. D. No. 4.

Perkins Bros., Chapel Hill, R. F. D. No. 3.

Lloyd, W. R., Chapel Hill, R. F. D. No. 3.

Lloyd & Co., Chapel Hill, R. F. D. No. 3.

Cole & Co., Chapel Hill, R. F. D. No. 1.

Lloyd, Herbert, Chapel Hill.

Purefoy, G. W., Chapel Hill.

Sparrow, Fred, Chapel Hill.

Patterson Bros., Durham, R. F. D. No. 1.

Whitfield & Pendergrass, Durham, R. F. D. No. 1.

Riggsbee, I. S., & Co., Chapel Hill, R. F. D. No. 1.

FLOUR, CORN AND FEED MILLS.

Miller, D. S., Rougemont, R. F. D. No. 3.

Gates, S. F., Rougemont, R. F. D. No. 3.

McBroom, J. D., Rougemont, R. F. D. No. 3.

Gray & Co., Cedar Grove, R. F. D. No. 1.

Jordan, W. A., Cedar Grove, R. F. D. No. 1.

Woods, C. M., Cedar Grove, R. F. D. No. 1.

Harris, W. L., Cedar Grove, R. F. D. No. 2.

Roberson, E. H., Efland, R. F. D. No. 1.

Efland Milling Co., Efland.

Teer, J. P., Teer.

Andrews, A. D., Teer, R. F. D. No. 1.

Morrow, J. S., & Sons, Mebane, R. F. D. No. 4.

Perkins Bros., Chapel Hill, R. F. D. No. 3.

Lloyd, W. R., Chapel Hill, R. F. D. No. 3.

Lloyd & Co., Chapel Hill, R. F. D. No. 3.

Lloyd, Herbert, Chapel Hill.

Purefoy, G. W., Chapel Hill.

Sparrow, Fred, Chapel Hill.

Patterson Bros., Durham, R. F. D. No. 1.

SAW MILLS.

Walker & Mincie, Hillsboro, R. F. D. No. 1.

Overaker, George, Hillsboro, R. F. D. No. 1.

Murray, C., Hillsboro, R. F. D. No. 1.

Murray, J. H., Hillsboro, R. F. D. No. 1.

Johnson & Co., Hillsboro.

Riley & McRee, Rougemont, R. F. D. No. 3.

Hawkins, H. T., Cedar Grove, R. F. D. No. 1.

Jordan, W. A., Cedar Grove, R. F. D. No. 1.

Woods, C. M., Cedar Grove, R. F. D. No. 1.

Parker, Henry, Hillsboro, R. F. D. No. 2.

Cooper, P. L., Carr.

Efland Milling Co., Efland.

Apple, J. W., Teer.

Morrow, J. S., & Sons, Mebane, R. F. D. No. 4.

Perkins Bros., Chapel Hill, R. F. D. No. 3.

Lloyd & Co., Chapel Hill, R. F. D. No. 3.

Andrews, A. D., Teer, R. F. D. No. 1.

Cole & Co., Chapel Hill, R. F. D. No. 1.

Purefoy, G. W., Chapel Hill.
Sparrow, Fred, Chapel Hill.
Patterson Bros., Durham, R. F. D.
No. 1.

EXCELSIOR MILLS.

Orange Manufacturing Co., Efland.
PUBLIC SCHOOL TEACHERS.
Andrews, W. V., Chapel Hill, R. F.
D. No. 3.

Blue, Miss Janie, Efland.
Bynum, S. W., Hillsboro, R. F. D.
No. 3.
Craig, Miss Ella, Blackwood.
Craig, M. E., Hillsboro, R. F. D.
No. 1.

Carter, Miss Annie, Hillsboro.
Crawford, A. G., Teer.
Crutchfield, G. F., Efland.
Daniel, Miss Martha, Hardle Mills,
R. F. D. No. 1.

Efland, Miss Sallie, Efland.
Faucette, Miss Maude, Hillsboro.
Gattis, Miss Bettie, Chapel Hill.
Haley, Miss Nina, Hillsboro, R. F.
D. No. 2.

Kenion, Miss Jean, Hillsboro, R. F.
D. No. 1.
Long, Miss Lillian, Chapel Hill.
McAdams, Miss Lottie, Mebane, R.
F. D. No. 3.

McFarland, Mrs. M. M., Mebane.
Meacham, Miss Nonie, Chapel Hill,
R. F. D. No. 2.
Nichols, Miss Lois, Rougemont, R.
F. D. No. 3.

Noell, Miss Carrie Belle, Durham,
R. F. D. No. 5.
Pickard, Miss Bertha, Chapel Hill.
Reynolds, Miss Willie Mae, Hills-
boro, R. F. D. No. 3.

Roberson, Miss Lula, Hillsboro, R.
F. D. No. 3.
Rogers, Miss Maude, Cedar Grove.
Rhodes, W. H., Chapel Hill.
Strowd, Thos. W., Chapel Hill.

Satterfield, Miss Luna E., Hillsboro,
R. F. D. No. 3.
Sykes, L. E., Hillsboro, R. F. D.
No. 3.

Thompson, Miss Lillian, Efland, R.
F. D. No. 2.
Terrell, Miss Leonie, Cedar Grove.
Tinnin, Miss Mary L., Hillsboro.
Vaughan, Miss L. Maude, Cedar
Grove.

Veazy, Miss Alice, Cedar Grove, R.
F. D. No. 1.
Wright, Miss Olga, Hillsboro, R. F.
D. No. 2.

Andrews, Miss Rena, Durham, R.
F. D. No. 5.
Ball, Miss Minnie, Rougemont, R.
F. D. No. 3.
Blue, Miss Jean, Efland.

Crows, Miss Gena, Chapel Hill.
Cates, Miss Elizabeth, Chapel Hill.
Cates, S. H., Chapel Hill.
Compton, Miss Jessie, Cedar Grove.

Compton, Miss Etta, Efland, R. F.
D. No. 1.
Cochran, Miss Belle, Rougemont,
R. F. D. No. 3.
Cole, Miss Rosa, Hillsboro, R. F.
D. No. 1.

Cothran, Miss Allie, Chapel Hill.
Douglas, Miss Fanny, West Dur-
ham, R. F. D. No. 1.
Fulghum, Miss Susie, Chapel Hill.

Griffin, Miss Mary, Chapel Hill.
Herring, Miss Annie, Chapel Hill.
Hall, Miss Ara, Mebane, R. F. D.
No. 2.
Hoffmaster, Miss Agnes, Mebane, R.
F. D. No. 2.

Iseley, E. B., Cedar Grove, R. F.
D. No. 1.
Lloyd, Miss Leah Lee, Chapel Hill.
Lloyd, Miss Estelle, Hillsboro.
Lloyd, Miss Alma, Hillsboro, R. F.
D. No. 3.

McJullie, Rev. J. F., Venable.
McFarland, Miss Alice, Mebane.
McDade, Miss Ruth, Rougemont, R.
F. D. No. 3.

Martin, Miss Flossie, Hillsboro.
Morrow, Miss Selina, Mebane.
Norfleet, Miss Katherine, Hillsboro.
Parish, Mrs. Bessie M., Durham, R.
F. D. No. 1.

Pratt, Miss Roberta, Durham, R. F.
D. No. 1.
Pritchard, Miss Mary, Chapel Hill.
Strowd, Mrs. T. W., Chapel Hill.
Wells, Miss Ruth, Cedar Grove.
West, N. E., Hillsboro.

HILLSBORO.

Incorporated in 1759.
Population, 1910: Whites, 1,800;
colored, 709; total, 2,500.
Value real estate, \$194,345; value
personal property, \$187,188.
Tax Rate: 40c. on the \$100.

TOWN OFFICERS.

Mayor—John Christmas.
Postmaster—C. G. Rosemond.
Chief of Police—O. G. Crawford.
R. R. Agent—W. E. Haynes, South-
ern Railway.
Manager Telegraph—W. E. Haynes,
Western Union.

MINISTERS AND CHURCHES.

Episcopal—(Vacant).
Methodist—C. R. Ross, Pastor.
Baptist—I. R. Green, Pastor.
SCHOOLS AND ACADEMIES.
Mrs. Bragg and Miss Beartt.
Hillsboro High School—N. E. West,
Principal.

BANKS AND BANKERS.

Bank of Orange—J. S. Spurgeon,
President; P. C. Collins, Cashier.

DOCTORS.

Jones, C. D.
Mebane, W. N.

DRUGGISTS.

Hayes, W. A.
West End Drug Co.

GENERAL MERCHANDISE.

Webb, H. W. & I. C.
 Durham-Parish Co.
 Forrest, O. J. & B. B.
 Rosemond, E. A.
 Jordan Bros.
 Cole, S. E.
 Steward, W. E.
 Brown, N. W., & Co.
 West End Grocery Co.

HOTELS AND BOARDING HOUSES.

Corbinton Inn.
 Richards House.
 Cole House.

LIVERY STABLES.

Cole, O.
 Brown, I. L.

INSURANCE AGENTS.

Collins, P. C.
 Turner, C. D.

LAWYERS.

Graham, John W.
 Turner, C. D.
 Gattis, S. M.
 Nash, Frank.

NEWSPAPERS AND EDITORS.

Orange County Observer (Weekly)—
 Joseph A. Harris, Editor.

REAL ESTATE AGENTS.

Hillsboro Real Estate and Improvement Co.

DENTISTS.

Spurgeon, J. S.

MANUFACTURING PLANTS.

Eno Cotton Mills.
 Bellevue Manufacturing Co.
 Hillsboro Milling & Manufacturing Co.

J. C. Rosemond (Shuttle Block Mill).

Tinnin, T. D. (Saw Mill).

CHAPEL HILL.

Population, 1910: 1,449 (by last census). No white polls, 122; No. colored polls, 69.

Value real estate, \$410,562; value personal property, \$585,740.

Tax Rate: 25c. on the \$100; 25c. for schools.

TOWN OFFICERS.

Mayor—W. S. Roberson.
 Chief of Police—J. M. Whitaker.
 City Clerk—C. B. Griffin.
 Treasurer—C. B. Griffin.
 Tax Collector—J. M. Whitaker.
 City Attorney—W. S. Roberson.
 City Supl. of Health—E. A. Abernethy.
 Postmaster—W. E. Lindsay.
 R. R. Agent—T. I. Prayley, Southern Railway.
 Express Agent—Albert Lloyd.
 Telegraph Manager—R. R. Bost, Western Union.
 Telephone Manager—I. E. Gouch, Chapel Hill Phone Co.—Bell connection.

MINISTERS AND CHURCHES.

Baptist—W. R. L. Smith, Pastor.
 Episcopal—Rev. Mr. Starr, Rector.
 Methodist—W. A. Stanbury, Pastor;
 J. M. Ormond, Hillsboro Circuit.

Presbyterian—No pastor.

SCHOOLS AND ACADEMIES.

Chapel Hill Graded School—R. H. Rhodes, Principal.

COLLEGES.

THE UNIVERSITY OF NORTH CAROLINA.
 (117th Year).

FRANCIS PRESTON VENABLE, Ph.D., D.Sc., LL.D., President.

EDWARD KIDDER GRAHAM, A.M., Dean of the College of Liberal Arts.

CHARLES HOLMES HERTY, Ph.D., Dean of the School of Applied Science.

CHARLES LEE RAPER, Ph.D., Dean of the Graduate School.

LUCIUS POLK McGEHEE, A.B., Dean of the School of Law.

ISAAC HALL MANNING, M.D., Dean of the School of Medicine.

EDWARD VERNON HOWELL, A.B., Ph.G., Dean of the School of Pharmacy.

KEMP PLUMMER BATTLE, LL.D., Professor Emeritus of History.

THOMAS HUME, D.D., LL.D., Professor Emeritus of English Literature.

WALTER DALLAM TOY, M.A., Professor of the Germanic Languages and Literatures.

WILLIAM CAIN, C. E., Professor of Mathematics.

HENRY HORACE WILLIAMS, A.M., R.D., Professor of Philosophy.

HENRY VAN PETERS WILSON, Ph.D., Professor of Zoology.

COLLIER COBB, A.M., Professor of Geology and Mineralogy.

CHARLES STAPLES MANGUM, A.B., M.D., Professor of Anatomy.

EDWARD VERNON HOWELL, A.B., Ph.G., Professor of Pharmacy.

MARCUS CICERO STEPHENS NOBLE, Professor of Pedagogy.

ISAAC HALL MANNING, M.D., Professor of Physiology.

GEORGE HOWE, Ph.D., Professor of the Latin Language and Literature.

JOSEPH HYDE PRATT, Ph.D., Professor of Economic Geology.

CHARLES HOLMES HERTY, Ph.D., Smith Professor of General and Industrial Chemistry.

NATHAN WILSON WALKER, A.B., Professor of Secondary Education.

WILLIAM DeBERNIERE MacNIDER, M.D., Professor of Pharmacology and Bacteriology.

CHARLES LEE RAPER, Ph.D., Professor of Economics.

- EDWARD KIDDER GRAHAM, A.M., Professor of English.
- WILLIAM CHAMBERS COKER, Ph.D., Professor of Botany.
- ARCHIBALD HENDERSON, Ph.D., Professor of Pure Mathematics.
- JOSEPH GREGOIRE De ROULHAC HAMILTON, Ph.D., Alumni Professor of History.
- ANDREW HENRY PATTERSON, A.M., Professor of Physics.
- HENRY MCGILBERT WAGSTAFF, Ph.D., Professor of History.
- EDWIN MIMS, Ph.D., Professor of English.
- PATRICK HENRY WINSTON, A.B., Professor of Law.
- WILLIAM MORTON DEY, Ph.D., Professor of the Romance Languages and Literatures.
- MARVIN HENDRIX STACY, A.M., Professor of Civil Engineering.
- JAMES FINCH ROYSTER, Ph.D., Professor of English.
- LUCIUS POLK McGEHEE, A.B., Professor of Law.
- CHARLES WESLEY BAIN, A.M., Professor of Greek.
- ATWELL CAMPBELL McINTOSH, Professor of Law.
- HARRY WOODBURN CHASE, Ph.D., Professor of the Philosophy of Education.
- GEORGE BURRIDGE VILES, Ph.D., Professor of Germanic Languages and Literatures.
- OPY ROGER CLEMENTS, A.M., Professor of Pure Mathematics.
- ALVIN SAWYER WHEELER, Ph.D., Associate Professor of Organic Chemistry.
- THOMAS JAMES WILSON, Jr., Ph.D., Associate Professor of Latin.
- WILLIAM STANLEY BERNARD, A.M., Associate Professor of Greek.
- LOUIS ROUND WILSON, Ph.D., Associate Professor of Library Administration.
- ROBERT BAKER LAWSON, M.D., Associate Professor of Anatomy.
- PALMER COBB, Ph.D., Associate Professor of German.
- GEORGE McFARLAND McKIE, A.M., Associate Professor of Public Speaking.
- GEORGE WESTON MITCHELL, Associate Professor of Drawing.
- JOHN MANNING BOOKER, A.P., Associate Professor of English.
- OLIVER TOWLES, A.B., Associate Professor of the Romance Languages.
- THOMAS FELIX HICKERSON, A.M., Associate Professor of Civil Engineering.
- PARKER HAYWOOD DAGGETT, S.B., Associate Professor of Electrical Engineering.
- ROBERT ANDERSON HALL, Ph.D., Associate Professor of Organic Chemistry.
- JAMES M'NSIE BELL, Ph.D., Associate Professor of Physical Chemistry.
- GEORGE KENNETH GRANT HENRY, A.M., Instructor in Latin.
- JOHN GROVER BEARD, Ph.G., Instructor in Pharmacy.
- JONAS MacAULAY COSTNER, A.B., Instructor in Mathematics.
- HAMPDEN HILL, S.B., Instructor in Chemistry.
- VIVIAN LeROY CHRISLER, A.M., Instructor in Physics.
- THEOPHILUS RANDOLPH EAGLES, Jr., A.B., Instructor in Mathematics.
- WILLIAM HENRY FRY, A.B., Instructor in Geology.
- GEORGE MARK SNEATH, A.M., Instructor in English.
- JOHN NOTTINGHAM WARE, A.M., Instructor in French.
- CHARLES SCOTT VENABLE, A.B., Fellow in Chemistry.
- JOHN WAYNE LASLEY, Jr., A.B., Fellow in Mathematics.
- GEORGE ALEXANDER WHEELER, Assistant in Anatomy.
- WORTHAM WYATT, A.B., Assistant in Bacteriology.
- JOHN ARCHIBALD McKAY, Assistant in Botany.
- ROBERT LEE HUNTER, Assistant in Chemistry.
- WILLIAM LEWIS JEFFRIES, A.B., Assistant in Chemistry.
- THOMAS PALMER NASH, Jr., A.B., Assistant in Chemistry.
- WILLIAM AUGUSTUS RUDISILL, A.B., Assistant in Chemistry.
- CHARLES ALEXANDER VOGELER, Assistant in Geology.
- CYRUS DUNLAP HOGUE, A.B., Assistant in German.
- DAVID BRYAN SLOAN, A.B., Assistant in Histology.
- JAMES AMBLER SPEIGHT, Assistant in Histology.
- CHARLES EUGENE McINTOSH, Assistant in History.
- EDGAR WILLIS TURLINGTON, Assistant in Latin.
- ROBERT WILLIS BOBBITT, Assistant in the Library.
- FOSTER NUGENT COX, Assistant in the Library.
- CLARENCE WALTON JOHNSON, Assistant in the Library.
- COLUMBUS WASHINGTON EAGLES PITTMAN, Assistant in the Library.
- WALTER DARSEY BARBEE, Assistant in the Library.
- JAMES TALMAGE DOBBINS, Assistant in Physics.
- GORDON WESLEY THOMPSON, Assistant in Physics.
- ORREN WILLIAMS HYMAN, A.B., Assistant in Zoology.
- LEE FRANKLIN TURLINGTON, Assistant in Zoology.

THOMAS JAMES WILSON, Jr.,
Ph.D., Secretary of the Faculty.

LOUIS ROUND WILSON, Ph.D.,
Librarian.

FRANCES RANDOLPH ARCHER,
Assistant Librarian.

ROBERT BAKER LAWSON, M.D.,
Director of the Gymnasium.

JAMES RICHARD ALLISON, As-
sistant in the Gymnasium.

ALBERT EDGAR WOLTZ, A. M.,
Bursar.

CHARLES THOMAS WOOLLEN,
Proctor.

THOMAS JAMES WILSON, Jr.,
Ph.D., Registrar.

MARVIN HENDRIX STACY, A.M.,
Recorder of Absences.

EDWARD P. HALL, General Sec-
retary of the Young Men's Christian
Association.

HOTELS AND BOARDING HOUSES.

Tankersley, Mrs. W. L.

Pickard's Hotel.

University Inn.

University Common.

Central Hotel.

McRea, Mrs. R. S.

Kluttz, Mrs. A. A.

Cheek, Mrs. W. J. A.

Merritt, Mrs. J. E.

Bright, O. B.

Burch, Mrs. Mary.

Nevill, Mrs. E. W.

Archer, Mrs. Josephine.

Cole, Mrs. J. C.

Gattis, Mrs.

BANKS AND BANKERS.

The Bank of Chapel Hill—M. C. S.
Noble, President; J. C. Taylor, Cash-
ier.

The Peoples Bank—I. D. Webb,
President; C. B. Griffin, Cashier.

BOOK STORES.

Kluttz, A. A.

BUTCHERS AND DEALERS IN CATTLE.

Flanner, Sallie.

Sykes, Graham.

Leigh, R. M.

Bain, R.

COTTON AND HOSIERY MILLS.

West Chapel Hill Hosiery Mill.

Durham Hosiery Mill, No. 4.

T. F. Lloyd Mfg. Co.

CONTRACTORS AND BUILDERS.

Taylor, Richard.

Herndon, T. L.

COAL AND WOOD DEALERS.

Best, T. E.

Pickard, G. C., & Co.

DENTISTS.

Lynch, Wm.

DRUGGISTS

Eubanks, Clyde.

Patterson Bros.

DOCTORS.

Abernethy, E. A.

Mangum, C. S.

Manning, Isaac.

MacNider, W. DeB

Webb, L. H.

GENERAL MERCHANDISE.

Patterson, H. H.

Pickard, J. F.

Tankersley, W. L.

Strowd, R. L.

Bain, T.

Kluttz, A. A.

Griffin, C. B.

Andrews, T. W.

Morris, I. R., & Co.

Durham Bros.

Eubanks, R. A.

Webb, J. D.

Utley, L. J.

POWER AND LIGHT COMPANIES.

University of North Carolina.

FISH AND OYSTER DEALERS.

Gouch, J. E.

FURNITURE DEALERS.

Strowd, R. L.

Brown, E. A.

HARDWARE DEALERS.

Herndon, S. L.

INSURANCE AGENTS.

Chapel Hill Insurance and Realty
Co.

JEWELERS.

Sorrell, W. B.

Cates, Eugene.

LAWYERS.

Roberson, W. S.

LUMBER MEN'S AND DEALERS.

Herndon, S. L.

MACHINERY DEALERS.

Strowd, R. L.

Webb, I. D.

PAINT AND OIL DEALERS.

Herndon, S. L.

PAINTERS.

Taylor, Richard.

Rumbough, I. E.

Powell, Lewis.

Overacker, W. H.

BARBERS.

Lloyd, L. D.

Mosser, W. M.

SHOE MAKERS.

Trice, George.

Brooks, Brewer.

PLUMBERS.

Foister, J. L.

PHOTOGRAPHERS.

Sorrell, W. B.

PRINTING OFFICES.

University Printing Office.

NEWSPAPERS AND EDITORS.

The Weekly News—W. B. Thomp-
son, Editor.

The Tar Heel (Semi-Monthly)—L.
W. Morgan, Editor.

U. N. C. Magazine (Bi-Monthly)—J.
L. Orr, Editor.

University Record (Monthly)—(U.
Faculty).

REAL ESTATE AGENTS.
Chapel Hill Insurance and Realty Co.

SHINGLE DEALERS.
Herndon, S. L.

TAILORS.
Boger, W. H.

UNDERTAKERS AND EMBALMERS.

Brown, E. A.
Hargrave, L. J.

LIVERY STABLES.
Pickard, G. C., & Co.
Hunter, W. J.
Merritt, L. L.

PAMLICO COUNTY

COUNTY SEAT, BAYBORO.

Population: (Census 1910), 9,966.

Formed in 1872. Named in honor of Pamlico Sound.

Area: 360 square miles.

Value of real estate, \$1,344,278; value of personal property, \$568,504.

Property listed in 1911, by whites, \$1,759,797; by negroes, \$152,786.

No. of Schools: For whites, 22; for negroes, 12.

Tax Rate: County purposes, 2 1/2-3c. on the \$100; roads and bridges, 20c.; special tax, 11c.

County bonded debt, \$20,000.

Public Roads: No. miles, 180. Worked by taxation and hands under Law of 1909.

RAILROAD, TELEGRAPH & EXPRESS COMPANIES.

Western Union Telegraph Co., assessed value\$ 793.31

Norfolk Southern Railroad, 21.52 miles, assessed value..... 280,644.47

Pamlico and Beaufort Telephone Co., assessed value 705.00

Washington and Vandemere Railroad, 6.50 miles, assessed value... 12,980.00

Southern Express Co., assessed value, 5,094.01

Superior Court Terms: April 15th; October 21st.

COUNTY OFFICERS.

Clerk of the Court—F. C. Brinson, Bayboro.

Sheriff—A. H. Stephens, Oriental.

Register of Deeds—E. C. Ross, Stonewall.

Treasurer—C. S. Weskett, Bayboro.

Coroner—G. W. Brite, Merritt.

Surveyor—John P. Tingle, Grantsboro.

Co. Supt. of Health—D. A. Dees, Bayboro.

Co. Supt. of Schools—H. L. Gibbs, Oriental.

Supt. Co. Home—G. W. Reel, Bayboro.

Co. Board of Education—R. L. Woodard (chrm.), Pamlico; J. L. Jones, Messic; G. W. Brinson, Reelsboro.

County Commissioners—A. B. Campen (chrm.), Alliance; Paul Woodard, Messic; James Potter, Reelsboro.

County Board of Elections—D. B. Hooker (chrm.), Bayboro; C. A. Flowers, Cash Corner; W. D. Alfred.

JUSTICE OF THE PEACE.

No. 1 Township—J. L. Scott, Grantsboro; B. E. Willis, Bairds Creek; H. B. Holton, New Bern, R. F. D.; J. E. Stapleford, New Bern, R. F. D.; J. L. Harrison, Grantsboro; N. G. Brinson, Reelsboro; H. H. Barrow, Reelsboro.

No. 2—Jas. W. Carey, Florence; Chas. E. Dowdy, Pamlico; J. M. Caroon, Stonewall; E. S. Broughton, Merritt; B. D. Enbank, Stonewall; W. W. Daniels, Merritt.

No. 3—W. K. Jones, Messic; E. M. Harris, Bayboro; J. T. Dawson, Alliance; R. M. Tingle, Alliance; C. D. Pentress, Maribel; J. T. Miller, Vandemere; D. B. Hooker, Bayboro; J. T. Swindell, Bayboro.

No. 4—James Potter, Lowland; J. R. Sadler, Hobucken; Joseph S. Leary, Lowland; John S. Lewis, Hobucken; E. W. Spain, Hobucken; J. D. Sadler, Hobucken; Geo. E. Whitfield, Lowland.

No. 5—James Spruill, Oriental; G. W. Brinson, Arapahoe; J. R. Hodges, Oriental; W. R. Tingle, Arapahoe.

MINISTERS NOT IN TOWNS.

Holton, A. J., Sr., New Bern, R. F. D.

Lewis, John, Grantsboro.

MERCHANTS NOT IN TOWNS.

Campen, A. B., Alliance.

Campen, Samuel, Alliance.

Reel, J. B., Reelsboro.

Wayne, W. N., New Bern, R. F. D.

Reel, J. E., Bairds Creek.

Reel, Joseph M., Arapahoe.

Reel, H. A., Arapahoe.

Harris, Lovie, Kershaw.

Jordan, Jacob, Oriental.

Spruill & Caroon, Ashwood.

Paul, C. E., Pamlico.

Martin, J. W., Florence.

Trent Supply Co., Merritt.

Alfred, J. W., Maribel.

Rice, J. S., Maribel.

Maribel Supply Co., Maribel.

Muse, J. C., & Co., Cash Corner.

Mayo, W. T., & Son, Messic.

McCotter, D. C., & Co., Messie.
 Morris, Joseph, Messie.
 Alcock, W. F., Hobucken.
 Sadler, Benj. A., Hobucken.
 Clark, S. J., Lowland.
 Bennett, C. L., Grantsboro.
 Banks, N. H., Grantsboro.

COTTON GINS.

Reel, J. B., Reelsboro.
 Wharton, Levi, Ashwood.
 Woodard & Dean, Pamlico.
 Fowler, C. H., & Co., Merritt.
 Swan, Chas., Maribel.
 Muse, J. C., & Co., Cash Corner.
 Hooker, W. W., & Co., Alliance.
 Campen, A. B., Alliance.
 Reel & Reel, Ashwood.
 Banks, N. H., Grantsboro.
 Lupton, E. A., Pamlico.

CORN AND FEED MILLS.

Reel, J. B., Reelsboro.
 Wharton, Levi, Ashwood.
 Campen, A. B., Alliance.
 Paul, Z., Arapahoe.
 Banks, N. H., Grantsboro.
 Bennett, C. L., Grantsboro.

SAW MILLS.

Reel, J. B., Reelsboro.
 Hooker, W. W., & Co., Alliance.
 Green, D. H., Callison.
 Dean & Woodard, Pamlico.
 Hadder Mill Co., Stonewall.
 Bennett, C. L., Grantsboro.
 Banks, N. H., Grantsboro.

PUBLIC SCHOOL TEACHERS.

Outlaw, Miss Nathalia, Oriental.
 Brewer, Miss Daisy, Oriental.
 Bell, Miss Mary P., Oriental.
 Jones, Miss Florence, Oriental.
 Linton, Miss Lucy, Arapahoe.
 Midgett, Miss Mary E., Arapahoe.
 Ireland, Miss Nancy, Arapahoe.
 Mason, Miss Lovie, Grantsboro.
 Cahoon, Miss Ida, Reelsboro.
 Garner, Miss Floy, Reelsboro.
 Holton, Miss Mary C., New Bern,
 R. F. D. No. 1.

Mann, Miss Lucy, Stonewall.
 Fentress, Miss Nellie, Stonewall.
 Spencer, Robt., Merritt.
 Flowers, Miss Ethel, Merritt.
 Flowers, Miss Neva, Merritt.
 Johnson, Mrs. M. J., Pamlico.
 Johnson, Miss Mary C., Pamlico.
 Wilcox, Miss Ella, Alliance.
 Tripp, Miss Esther, Alliance.
 Cox, Miss Hulda, Alliance.
 Brite, Miss Elizabeth, Maribel.
 Lane, Mrs. A. G., Cash Corner.
 Lane, Miss Katie B., Cash Corner.
 Carawan, C. G., Messie.
 Evans, Miss Willetta, Bayboro.
 Campen, Miss Sina W., Bayboro.
 Carawan, Miss Lizzie, Reelsboro.
 Tingle, M. L., Reelsboro.
 McCaskey, Miss Minnie, Lowland.
 Sasser, Miss Cora, Lowland.
 Hardison, B. F., Lowland.
 Brinson, H., Jr., Lowland.
 Credle, C. G., Outlaw.

BAYBORO.

Incorporated in 1881.
 Population, 1910: Whites, 176; colored, 172; total, 348.
 Value real estate, \$55,835; value personal property, \$29,250.

Tax Rate: 25c. on the \$100.

TOWN OFFICERS.

Mayor—D. B. Hooker.
 Postmaster—J. R. Rice.
 Chief of Police—Wallace Gaskins.
 R. R. Agent—E. M. Rice, Norfolk Southern Railway.
 Manager Telegraph—E. M. Rice, Western Union.

MINISTERS AND CHURCHES.

Methodist—R. L. Beasley, Pastor.
 Baptist—N. P. Stallings, Pastor.

SCHOOLS AND ACADEMIES.

Public School—Mrs. N. P. Stallings, Principal.

BANKS AND BANKERS.

Bank of Pamlico—W. J. Swan, President; J. S. Weskett, Cashier.

DOCTORS.

Dees, D. A.
 McCotter, S. E.

NEWSPAPERS AND EDITORS.

The Bayboro Sentinel—W. T. Cahoon, Editor.

INSURANCE AGENTS.

Rawls, Z. V.
 Stallings, N. P.

LAWYERS.

Cahoon, W. T.
 Rawls, Z. V.
 Daniels, C. L.

GENERAL MERCHANDISE.

Rice, J. R.
 Riggs, J. L.
 Riggs, W. S., & Son.
 Miller, T. C.

HOTELS AND BOARDING HOUSES.

Bayboro Inn.

LIVERY STABLES.

Weskett, C. S., & Co.
 Daniels & Newberry.

MANUFACTURING PLANTS.

Pamlico Chemical Co. (Fertilizers).
 Pickles, B. H. (Saw mill, grist mill, truck barrels).

Cowell, J. F., & Co., (Gin).

ORIENTAL.

Incorporated in 1899.
 Population, 1910: Whites, 1,000; colored, 200; total, 1,200.

Value of real estate, \$169,960; value of personal property, \$28,921.

Tax Rate: 50c. on the \$100.

TOWN OFFICERS.

Mayor—J. Perkins.
 Postmaster—P. J. Delmar.
 Chief of Police—M. A. Roberts.
 R. R. Agent—J. E. Boswell, Norfolk Southern R. R.
 Manager Telegraph—J. E. Boswell, Western Union.

MINISTERS AND CHURCHES.

Methodist—Walter Patton, Pastor.

Disciple—Rev. Mr. Walker, Pastor.
BUTCHERS.
 Mann & Hill.
 Dail, M. E., & Son.
LAWYERS.
 Gibbs, H. L.
SCHOOLS AND ACADEMIES.
Oriental High School—C. G. Credle,
 Principal.

INSURANCE AGENTS.
 Pamlico Insurance & Trust Co.
BANKS AND BANKERS.
Bank of Oriental—Geo. H. Roberts,
 President; J. Will Miller, Cashier.

COTTON GINS.
 Stevens, A. H.
 Cotton Seed Oil Co.

DOCTORS.
 Bell, G. G.
 Daniels, O. C.
 Grigg, W. F.

GENERAL MERCHANDISE.
 Haskins, A. W.
 Midgette, Geo. W.
 Stephens, A. H.

Roper, Jno. L., Lumber Co.
 Langley, C. T., Furniture Co.
 Griffin, G. L., & Co.
 Dail, M. E., & Son.
 Hill, Geo.
 Oriental Grocery Co.
 Smith, W. J.
 Midgett, L. S.
 Sells, John

HOTELS AND BOARDING HOUSES.
 Midyett House.
 Central Hotel.
 Mason Boarding House.

LIVERY STABLES.
 Brabble, J. F.

MANUFACTURING PLANTS.
 Jno. L. Roper Lumber Co. (Saw Mill).
 Oriental Manufacturing Co., (Saw and Ginnery).
 Oriental Ice & Fuel Co.
 Oriental Concrete Works.

VANDEMERE.

Incorporated in 1895.
 Population, 1910: Whites, 167; colored, 117; total 284.
 Value of real estate, \$50,000; value of personal property, \$20,000.
Tax Rate: 10c. on the \$100.

TOWN OFFICERS.

Mayor—J. T. Miller.

Postmaster—Phil. C. Jones.
Chief of Police—T. E. Carson.
R. R. Agent—W. C. Andrews.
Manager Telegraph—W. C. Andrews, Western Union.

MINISTERS AND CHURCHES.
Baptist—N. P. Stallings, Pastor.
SCHOOLS AND ACADEMIES.
District No. 3—Mrs. R. H. Lane,
 Principal.

GENERAL MERCHANDISE.
 McCotter, S. F., & Bro.
 Holton, U. C.
 Griffin & Hickman.
 Fowler, J. L.
 Edwards, J. H.

HOTELS AND BOARDING HOUSES.
 Holton, Mrs. U. C.
 Fowler, Mrs. J. L.

LIVERY STABLES.
 McCotter, S. F., & Bro.

MANUFACTURING PLANTS.
 Bayboro Lumber Co.
 Vandemere Oyster Packing Co.

STONEWALL.

Incorporated in 1870.
 Population, 1910: Whites, 90; colored, 78; total, 168.
 Value real estate, \$18,000; value personal property, \$46,000.
Tax Rate: 10c. on the \$100.

TOWN OFFICERS.

Mayor—T. B. Attmore.
Postmaster—S. W. Ferebee.
Chief of Police—T. T. Gaskins.
R. R. Agent—S. W. Ferebee, Norfolk Southern Railway.

MINISTERS AND CHURCHES.
Methodist—W. B. Humble, Pastor.
SCHOOLS AND ACADEMIES.
Stonewall Public School—Miss Lucille Mann, Principal.

DOCTORS.

Attmore, Geo. S.
GENERAL MERCHANDISE.
 Fowler, C. H., & Co.
 Ferebee, S. W.

HOTELS AND BOARDING HOUSES.
 Ross, E. C.
 Garlin, A. R.

MANUFACTURING PLANTS.
 Hadder Mill Co. (Inc.) (Saw Mill).
 Fowler, C. H., & Co. (Cotton Gin).
 Ferebee, S. W., & Co. (Cotton Gin).
 Bay River Lumber Co. (Saw Mill).

PASQUOTANK COUNTY

COUNTY SEAT, ELIZABETH CITY.

Population: (Census 1910), 16,693.

Formed in 1723. Name derived from the Pasquotank tribe of Indians who once occupied the section.

Area: 240 square miles.

Value of real estate, \$3,295,438; value personal property, \$1,622,143.
 Property listed in 1911, by whites, \$4,560,172; by negroes, \$357,459.

Tax Rate: County purposes, 23c. on the \$100; roads and bridges, 15c.

No. of Schools: For whites, 21; for negroes, 17.

Public Roads: No. of miles, 250. Worked by convict system.

RAILROAD, TELEGRAPH AND EXPRESS COMPANIES.

LeRoy Steamboat Co., assessed value	\$ 10,000.00
Southern Express Co., assessed value	4,059.55
Western Union Telegraph Co., assessed value	960.70
Norfolk Southern Railroad, 23.66 miles, assessed value	308,552.43
Pullman Co., assessed value	1,746.00
Norfolk and Carolina Telephone and Tel. Co., assessed value	10,309.00
Eastern Carolina Transportation Co., assessed value	1,130.00

Superior Court Terms: January 22d (civil); March 18th (criminal); September 16th.

COUNTY OFFICERS.

Clerk of the Court—Geo. R. Little, Elizabeth City.

Sheriff—Charles Reid, Elizabeth City.

Register of Deeds—Joshua W. Munden, Elizabeth City.

Treasurer—James P. Thompson, Elizabeth City.

Coroner—Isaiah Fearing, Elizabeth City.

Surveyor—Jesse J. Morris, Elizabeth City.

Co. Supt. of Health—Zeus Fearing, Elizabeth City.

Co. Supt. of Schools—W. M. Hutton, Elizabeth City.

Supt. of County Home—Samuel Jarvis, Elizabeth City.

Co. Board of Education—E. J. Corbett, R. F. D. No. 1, Weeksville; W. A. Foster, Elizabeth City, R. F. D. No. 4; J. M. LeRoy, Elizabeth City.

County Commissioners—George M. Scott, (chrm.), Elizabeth City; John C. James, Jr., Weeksville, R. F. D. No. 1; Eugene S. Scott, Elizabeth City, R. F. D. No. 5; George D. Sherlock, Elizabeth City, R. F. D. No. 1; Wm. P. Williams, Elizabeth City, R. F. D. No. 6.

County Board of Elections—N. P. Parker, (chrm.), A. L. Pendleton, J. C. Thompson, Elizabeth City.

JUSTICES OF THE PEACE.

Elizabeth City Township—T. B. Wilson, M. N. Sawyer, J. C. Spence, J. W. Munden, J. G. Fearing, Elizabeth City.

Mount Hermon—B. G. Wiuslow, Okisko; James E. Ives, Okisko; Samuel K. Simpson, Elizabeth City, R. F. D. No. 5.

Newland—William J. Albertson, Josiah R. Brite, Elizabeth City, R. F. D. No. 4; William J. Williams, Elizabeth City, R. F. D. No. 6.

Nixonton—Joseph B. Walston, Robt. L. Stephenson, Elizabeth City, R. F. D. No. 1.

Providence—Joseph M. Jennings, Joseph G. Harris, Elizabeth City, R. F. D. No. 3.

Salem—J. C. James, Jr., Thomas Jennings, J. T. Chory, Wm. J. Saunders, Weeksville, R. F. D. No. 1.

MINISTERS NOT IN TOWNS.

Baptist—W. W. Sisk, W. R. Haight, Elizabeth City.

Primitive Baptist—Chas. Meads, Weeksville, R. F. D. No. 1.

Methodist Episcopal, South—C. P. Jerome, South Mills; W. A. Piland, J. Y. Old, Elizabeth City.

Episcopal—C. F. Smith, Elizabeth City.

PHYSICIANS NOT IN TOWNS.

Lister, E. W., Weeksville.

MERCHANTS NOT IN TOWNS.

Sawyer & Lister, Elizabeth City, R. F. D. No. 1.

Sawyer & Meads, Elizabeth City, R. F. D. No. 1.

J. B. Walston, Elizabeth City, R. F. D. No. 1.

Knowles, S. S., Elizabeth City, R. F. D. No. 1.

Raper, Caleb, Elizabeth City, R. F. D. No. 1.

Cartwright, G. W., Elizabeth City, R. F. D. No. 1.

Banks, Thomas N., Elizabeth City, R. F. D. No. 1.

Keaton, Jno. N., Elizabeth City, R. F. D. No. 1.

Symons, W. G., Elizabeth City, R. F. D. No. 1.

Cartwright, Bright, R. F. D. No. 1, Weeksville.

Morris, George M., Elizabeth City, R. F. D. No. 5.

Davis, David S., Elizabeth City, R. F. D. No. 3.

Davis, Joseph W., Elizabeth City, R. F. D. No. 3.

Whitehead, J. A., Elizabeth City, R. F. D. No. 2.

Foster, W. A., Elizabeth City, R. F. D. No. 4.

Bright, H. W., & Bro., Elizabeth City, R. F. D. No. 4.

Brite, J. R., Elizabeth City, R. F. D. No. 4.

Lane, J. W., Okisko.

Gregory, M. G., Okisko.

Berry, C. H., Weeksville, R. F. D. No. 1.

Parker, L. C., Weeksville, R. F. D. No. 1.

Boyce, W. N., R. F. D. No. 1, Weeksville.

Perry, D. C., Okisko.

Lowry, F. H., Weeksville, R. F. D. No. 1.

Byrd, J. C., Weeksville, R. F. D. No. 1.

Meads, John A., Weeksville, R. F. D. No. 1.

Parker, James M., Weeksville, R. F. D. No. 1.

COTTON GINS.

Cartwright, George W., Elizabeth City, R. F. D. No. 1.

Brothers, W. N., R. F. D. No. 4, Elizabeth City.

Weeksville Ginning Co., Weeksville.

Sawyer, M. M., Weeksville.

Perry & Bundy, Okisko.

FLOUR, CORN AND FEED MILLS.

Raper, Caleb, Elizabeth City, R. F. D. No. 1.

Walston, A. B., Elizabeth City, R. F. D. No. 1.

Luton, J. A., R. F. D. No. 1, Elizabeth City.

Carter, S. B., Elizabeth City, R. F. D. No. 3.

Brothers, W. N., & Bro., Elizabeth City, R. F. D. No. 4.

Simpson, S. K., Elizabeth City, R. F. D. No. 5.

Sawyer & White, Weeksville.

James, B. F., Weeksville.

SAW MILLS.

Raper, Caleb, Elizabeth City, R. F. D. No. 1.

Walston, D. B., Elizabeth City, R. F. D. No. 1.

Brothers, W. N., & Bro., Elizabeth City, R. F. D. No. 4.

Simpson, S. K., Elizabeth City, R. F. D. No. 5.

James, B. F., Weeksville.

Sawyer & White, Weeksville.

Banks, T. N., Elizabeth City, R. F. D. No. 1.

Perry, D. C., Okisko.

Luton, J. A., R. F. D. No. 1, Elizabeth City.

PUBLIC SCHOOL TEACHERS.

White, Miss Pearl, Elizabeth City, R. F. D. No. 6.

White, Miss Sarah E., Elizabeth City, R. F. D. No. 4.

Williams, Miss Ina, Elizabeth City, R. F. D. No. 6.

Thornton, Miss Ella, Elizabeth City, R. F. D. No. 5.

Wood, Miss Eula G., Elizabeth City, R. F. D. No. 5.

Hewitt, Miss Mattie, Elizabeth City, R. F. D. No. 4.

Morgan, Mrs. R. N., Elizabeth City, R. F. D. No. 3.

Commander, Mrs. Mae, Elizabeth City.

Stokeley, Miss Pauline, Elizabeth City.

Leary, Miss Minnie, Elizabeth City.

Whedbee, Miss Nancy, Elizabeth City.

Jones, Miss Iona, Elizabeth City.

Bateman, Miss Lillie, Weeksville.

Lester, Miss Grace, Weeksville.

Lister, Miss Marge, Weeksville.

Perry, Miss Norwood, Okisko.

Elliott, Miss Martha, Elizabeth City.

Layden, Miss Ira Mar, Okisko.

Wise, Miss Lillian L., Weeksville.

Pritchard, Miss Permelia, Elizabeth City, R. F. D. No. 2.

Morgan, Miss Minnie, Elizabeth City, R. F. D. No. 2.

Simmons, D. W., Elizabeth City.

Combs, A. B., Elizabeth City.

Leonard, S. E., Elizabeth City.

Albertson, Miss Catherine, Elizabeth City.

Craig, Miss Mam'e, Elizabeth City.

Kee, Miss Rose, Elizabeth City.

Godfrey, Miss Eva, Elizabeth City.

Cobb, Miss Emma, Elizabeth City.

McPheeters, Miss Mary, Elizabeth City.

Willis, Miss Emma, Elizabeth City.

Horton, Miss Thoola, Elizabeth City.

Bell, Miss Florence, Elizabeth City.

Stevens, Miss Susie, Elizabeth City.

Newbold, Miss Helen, Elizabeth City.

Reynolds, Miss Helene, Elizabeth City.

Wood, Miss Mae, Elizabeth City.

White, Miss Grace, Elizabeth City.

Leary, Miss Minnie, Elizabeth City.

Latta, Miss Hulda, Elizabeth City.

Horney, Miss Hattie, Elizabeth City.

Weatherly, Miss Bessie, Elizabeth City.

Simpson, Miss Jennie, Elizabeth City.

Brooks, Mrs. Minn'e, Elizabeth City.

Banks, Mrs. Rena, Elizabeth City.

ELIZABETH CITY.

Population, 1910; 8,412. No. white polls, 811; No. colored polls, 562.

Value real estate, \$3,332,608; value personal property, \$1,632,468.

Tax Rate: City, \$1.12; graded schools, 40c.

Bonded debt, \$143,000; floating debt, \$21,630.49.

TOWN OFFICERS.

Mayor—J. B. Flora.

Chief of Police—J. B. Thomas.

City Clerk—D. Guy Brockett.

Treasurer—Jos. T. Spence.

Tax Collector—M. W. Berry.

Standard-Keeper—J. M. Bright.

City Attorney—W. L. Cohoon.

City Supt. of Health—Isaiah Fear-
ing.

Postmaster—John P. Overman.

R. R. Agent—F. L. Garrett, Norfolk
& Southern Railway.

Express Agent—C. T. Bronson.

Telegraph Manager—W. R. Wil-
liams, the Norfolk & Carolina Tele-

phone and Telegraph Company.
Telephone Manager—W. R. Williams, The Norfolk & Carolina Telephone and Telegraph Co.

MINISTERS AND CHURCHES.

Baptist (First)—E. W. Stone, Pastor; (Blackwell Memorial), I. N. Lofstin, Pastor.

Episcopal (Christ Church)—C. F. Smith, Rector.

Methodist—M. T. Plyler, Presiding Elder; (First Church), J. D. Bundy, Pastor; (City Road Church), J. H. Buffalo, Pastor; (M. E. Church), M. L. Chappel, Pastor.

Presbyterian (Cann Memorial)—J. B. Black, Pastor.

SCHOOLS AND ACADEMIES.

Elizabeth City Graded Schools—S. L. Sheep, Supt.

HOTELS AND BOARDING HOUSES.

Southern.

Elizabeth.

The Raleigh.

Fearing, Mrs. M. E.

Harris, B. T.

Busy Bee Cafe.

Minor House.

BANKS AND BANKERS.

First National Bank—Charles H. Robinson; President; W. T. Old, Cashier.

Citizens Bank—O. McMullan, President; M. R. Griffin, Cashier.

Savings Bank & Trust Co.—W. T. Old, President; H. G. Kramer, Cashier.

Mercantile Bank—George M. Scott, President; W. H. Jennings, Cashier.

BAKERS.

Koch, R.

Harris, B. T.

Cartwright, John Q.

BRICK MANUFACTURERS.

Elizabeth City Brick Company.

Thompson, Fred. G.

BOOT AND SHOE DEALERS.

Owens Shoe Co.

McCabe & Grice.

Bee Hive.

Chesson, E. S., & Co.

Fowler & Co.

Lavenstein, H. H.

Gallop & Toxey Shoe Co.

BOOK STORES.

Melick, P. W. & Co.

BUTCHERS AND DEALERS IN**CATTLE.**

Love, W. T.

Pappendick, C. C.

Davis, Charles, & Co.

Brothers, W. I.

CARRIAGE DEALERS AND MFR'S.

Elizabeth City Buggy Co.

Broughton Buggy Co.

Flora, J. B., & Co.

COMMISSION MERCHANTS.

Glover, W. C.

Grandy, N. G., & Co.

Jennette Bros. Co.

Spence & Hollowell Co.
Nash, T. P.

COTTON AND HOSIERY MILLS.

Elizabeth City Cotton Mills.

Elizabeth City Hosiery Co.

CONFECTIONERY DEALERS.

Weatherly & Twiddy (manufacturers and wholesale dealers.)

Deans, W. T.

Williams, T. W.

Allen, T. C.

Glover, Loutrell.

CONTRACTORS AND BUILDERS.

Martin, J. W.

Pearson, H. C.

Price, W. M.

Chesson, A. L.

Powers, T. A.

Benton, Frank.

Lamb, J. W.

Reid, S. H.

COAL AND WOOD DEALERS.

Davis, Fred.

Crystal Ice & Coal Co.

Lambert Bros.

Wright, M. G.

CHAMBER OF COMMERCE.

E. F. Lamb, President and Secretary.

CLOTHIERS AND MEN'S**FURNISHERS.**

McCabe & Grice.

Bee Hive.

Chesson, E. S., & Co.

Lavenstein, H. H.

Weeks & Sawyer.

Fowler & Co.

COTTON GINS.

Elizabeth City Milling Co.

Peoples Oil & Ginning Co.

DEPARTMENT STORES.

McCabe & Grice.

Bee Hive.

Chesson, E. S., & Co.

Lavenstein, H. H.

Rucker & Sheely Co.

Fowler & Co.

DENTISTS.

White, J. H.

Gregory, S. W.

Willey, H. S.

Harris, M. M.

DRUGGISTS.

Standard Pharmacy.

City Drug Store.

Albemarle Pharmacy.

DOCTORS.

Lumsden, W. J.

McMullan, O. G. B.

Pendleton, A. L.

Sawyer, C. W.

Fearing, Isaiah.

Fearing, Zenas.

Walker, H. D.

Williams, C. B.

Aydlott, H. T.

DRY GOODS AND NOTIONS.

Robinson, C. H. & Co. (wholesale.)

McCabe & Grice.

Bee Hive.

Chesson, E. S., & Co.

Lavenstein, H. H.
Fowler & Co. (Wholesale and Retail).

Rucker & Sheely Co.
Williams, T. W.
Sheep, M. Leigh.

POWER AND LIGHT COMPANIES.
Elizabeth City Electric Light & Power Company.

FRUIT DEALERS.

Seeley, A. B., & Son.

FERTILIZER DEALERS & M'FRS.

Glover, W. C.
Grandy, N. G., & Co.
Jennette Bros. Co.
Spence & Hollowell Co.

FISH AND OYSTER DEALERS.

Rogers, J. S., & Co.
Crank, Thomas.
Pritchard & Jackson.
Miller, H. C.
Crank, J. T.
Crank, Keeney

FOUNDRIES AND IRON WORKS.
Elizabeth City Iron Works and Supply Co.

FURNITURE DEALERS.

Quinn, R. E., & Co.
Melick, P. W., Co.
Markham & Jones.

GROCERS.

Flora, J. B., & Co. (wholesale.)
Stevens, C. W., & Co. (wholesale.)
Banks & Hughes.
Aydlett Bros. Co. (wholesale and retail.)
Gallop, M. P., Co. (wholesale and retail.)

Toxey, A. F., & Co. (Wholesale.)
Seeley, A. B., & Son (Wholesale.)
Eagle Grocery.

Morrisette Bros.
White, R. B.
Holmes, Uriah.
Heath, H. W.
Godfrey, H. G. & Co.

Road Street Grocery.
Morgan & Parker.
Williams, T. W., Jr.

Elliott, A. Q., & Co.
Anderson, L. W.
Twiddy, George W.

Pritchard & Jackson.
Brothers, W. L.
Wright, M. G.

Hughes, G. M.
Steger, Mrs. Ida.
Cartwright, Isaiah.

Midgett, E. D.
Thornton, C. L.
LeRoy, J. M.

Overman, C. E.
Williams, W. T.
Cartwright, W. H., & Son.

Simpson, Robert F.
Morse, W. J.
Jenkins, Mrs. M. A.

Long, C. A.
Williams, Henry.
Williams, Charlie.
Davis, E. M.

HARDWARE DEALERS.

Sharber & White Hardware Co.
Jones, D. M., Co.
Aydlett Bros. Co.

INSURANCE AGENTS.

Culpepper, Griffin, Old & Grice Co. (Life and Fire.)

Old, L. E. (Life.)
Sanderlin, M. L. (Life.)
Fearing, B. H. & Co. (Fire.)

Little & Sawyer. (Fire.)
Scott, G. M., & Son. (Fire.)
Wallace, M. F. (Life.)

Cohoon, P. C. (Life.)
Swills, C. J.
Pierce, T. E. (Life.)

Parker, J. K. (Life.)
Randolph, Jas. (Life.)
Wilson, T. B. (Fire.)

Dunston & Jones. (Fire.)
Wilcox, J. W. (Life.)
Wood, J. C. (Life.)

JEWELERS.

Selig, L.
Fowler & Co.
Bright, H. C.

LAUNDRIES.

Albemarle Steam Laundry.
Sing Lee.

LAWYERS.

Aydlett, E. F.
Cohoon, Walter L.
Worth, Winfield A.

Markham, Thomas J.
Meekins, Isaac M.
Sawyer, Ernest L.

Wilson, J. Kenyon.
Williams, P. Henry.
Spence, George J.

Tillett, Malvern.
Sawyer, Philip G.
Brooks, James C.

Leigh, J. B.
Lamb, E. F.
Ehringhaus, J. C. B.

Thompson, C. E.
Turner, R. W.

LUMBER M'FRS AND DEALERS.

Kramer Bros. & Co.
Foreman-Blades Lumber Co.
Dare Lumber Co.

N. C. Tray & Basket Co.
Buffalo City Mills (Inc.).
Commander, T. A., & Son.

Southern Roller Stave & Heading Company.

MARBLE WORKS.

C. B. Mason Marble Works.

MACHINERY DEALERS.

Elizabeth City Iron Works & Supply Co.

GARAGES.

Scott-Stevens Motor Car Co.
Auto & Gas Engine Co.

PAINT AND OIL DEALERS.

Jones, D. M., Co.
Sharber & White Hardware Co.
Aydlett Bros. Co.

Kramer Bros. & Co.
PAINTERS. (House and Sign.)
Davis, Miles.

Sedgwick, Joseph.
 Hill, James M.
 Smith Bros.
 Brothers, Walter
 Benbury, S. D.
 Goodfellow, James.
 Chick, John.
 Davis, Noah.
 Davis, C. M.
 Baker, A. H.

PRODUCE DEALERS.

Glover, W. C.
 Grandy, N. G., & Co.
 Jeunette Bros. Co.
 Spence & Hollowell Co.
 Nash, T. P.

PLUMBERS.

Knowles, W. P.
 Tasker, Chas. A.

PIANO AND ORGAN DEALERS.

Burk-Hume Piano Co.
 W. P. Duff Piano Company.

PHOTOGRAPHERS.

Zoeller, W. H.

NEWSPAPERS AND EDITORS.

The Weekly Advance—Herbert
 Peele, Editor.
 The Independent (Weekly)—W. O.
 Saunders, Editor.

PRINTING OFFICES.

Hart, G. P. E.
 Wells & Davis,
 Dexter, F. M.

REAL ESTATE AGENTS.

Parker, N. R.
 Elizabeth City Real Estate Agency.
 Dunstan & Jones.
 Wilson, T. B.
 Davis, R. N.
 Sawyer, M. N.

SHINGLE DEALERS.

Kramer Bros. & Co.
 Lambert Bros.
 Pritchard & Jackson.

TAILORS.

Raulf, Charles.
 Wescott, Maurice.
 Harris, D. W., Jr.
 Sawyer, J. C.
 Weeks & Sawyer.

UNDERTAKERS AND EMBALMERS.

Zeigler, F. H.
 Carter, W. K., & Sons.

VETERINARY SURGEONS.

Morris, W. H.

WALL PAPER DEALERS.

Melick, P. W., Co.
 Lavenstein, H. H.
 Markham & Jones.
 Davis, Noah.
 Davis, Miles.

FEED STORES.

White, W. S., & Co.
 Nash, T. P.
 Thompson, J. P.

BARBER SHOPS.

Ferebee, J. B.
 Jordan, A. J., & Son.
 Leigh, Isaac F.
 Dibbles, S. W.
 Pool, H. A.

GRIST MILLS.

Elizabeth City Milling Co.
 Zimmerman, W. B., & Co.
 Thompson, J. P.

MERCHANDISE BROKERS.

Whitehurst, C. L.
 Parsons, G. W., & Son.

LIVERY STABLES.

Stokes, A. C.
 Armstrong, B. S.
 Davis, Ed.
 Bagley, S. D., & Co.
 Scott, J. A.

BOTTLING WORKS.

Waters, S., & Son.
 Elizabeth City Coca-Cola Bottling
 Works.
 Pepsi-Cola Bottling House.

PENDER COUNTY.**COUNTY SEAT, BURGAW.**

Population: (Census 1910), 15,471.

Formed in 1875. Named in honor of General W. D. Pender, of Edgecombe county—Civil War.

Area: 800 square miles.

Value of real estate, \$2,047,312; value of personal property, \$1,638,306.

Property listed in 1911, by whites, \$2,739,194; by negroes, \$346,424.

No. of Schools: For whites, 42; for negroes, 39.

Tax Rate: County purposes, 20 2-3c, on the \$100.

Public Roads: Worked by assessments of labor under general State Law.

RAILROAD, TELEGRAPH & EXPRESS COMPANIES.

Wallace Telephone Co., assessed value	\$	133.00
Atlantic Coast Line Railroad, 62.99 miles, assessed value		2,144,686.14
Pullman Co., assessed value		4,886.86
Southern Express Co., assessed value		11,471.99
Western Union Telegraph Co., assessed value		12,348.60
Southern Bell Telephone and Telegraph Co., assessed value		4,391.00
Armour Car Lines Co., assessed value		9,167.00
Pender Telephone Co., assessed value		1,250.00

Superior Court Terms: January 15th; March 25th; May 13th (civil);
 September 9th.

COUNTY OFFICERS.

Clerk of the Court—J. F. Johnson, Burgaw.

Sheriff—W. R. Atkinson, Burgaw.

Register of Deeds—R. I. Durham, Burgaw.

Treasurer—W. R. Atkinson, Burgaw.

Coroner—W. H. Peden, Rocky Point.

Surveyor—W. T. Simpson, Long Creek.

Co. Supt. of Health—R. H. Bradford, Burgaw.

Co. Supt. of Schools—T. T. Murphy, Atkinson.

Co. Board of Education—R. K. Bryan (chrm), Scott's Hill; D. J. Corbett, Jr., Currie; J. R. Bannerman, Burgaw.

County Commissioners—T. J. Armstrong, Rocky Point; J. S. Devane, Burgaw; W. H. Lewis, Atkinson.

County Board of Elections—J. T. Bland (chrm), Burgaw; E. M. Johnston, Willard; T. J. Armstrong, Rocky Point.

JUSTICES OF THE PEACE.

Burgaw Township—A. H. Paddison, Burgaw; W. M. Hand, Burgaw; J. G. Brown, Burgaw.

Caswell—J. H. Colvin, Atkinson; D. J. Black, Point Caswell; E. A. Hawes, Atkinson.

Camtuck—H. M. Durant, Currie; T. O. Flynn, Currie; W. C. Keith, Currie; J. M. Marshall, Currie.

Grady—N. R. Croom, Currie; J. H. Brinson, Currie; N. W. Richards, Montague; M. M. Bullard, Montague.

Holly—I. T. Wooten, Maple Hill; J. N. Lanier, Maple Hill; S. G. Blake, Burgaw.

Long Creek—D. J. Lewis, Long Creek; E. W. George, Burgaw; L. M. Charles, Long Creek.

Rocky Point—J. E. Durham, Rocky Point; T. E. Hayes, Rocky Point.

Topsail—E. T. Bryant, Topsail; W. S. Rochelle, Hampstead.

Union—J. H. McGowan, Watha; E. M. Johnston, Willard.

Columbia—H. M. Page, Burgaw; J. C. Broadhurst, Burgaw; L. P. Rooks, Ivanhoe.

MINISTERS NOT IN TOWNS.

C. T. Rogers, Scott's Hill.

J. H. Beck, Sloop Point.

J. D. Hocutt, Ashton.

SCHOOLS AND ACADEMIES.

Atkinson Graded High School—Prof. T. S. Teague, Principal.

Rocky Point Graded High School—Prof. W. F. McCanless, Principal.

Willard Graded High School—Miss Virginia Powers, Principal.

PHYSICIANS NOT IN TOWNS.

Lucas, Geo. F., Currie.

Williams, R. J., Rocky Point.

MERCHANTS NOT IN TOWNS.

Armstrong, E. A., Ashton.

Marshallburn, J. R., Maple Hill.

Lanier & Wooten, Maple Hill.
Henry, J. E., Long Creek.
Larkins, W. W., Long Creek.
Siddury, J. W., Sloop Point.
Dew, J. A., Currie, R. F. D.
Keith, W. C., Currie, R. F. D.
Moore, E. A., Currie.
Walker, W. R., Currie.

COTTON GINS.

Burgaw Gin Co., Burgaw.

Costin, J. L., Watha.

Murphy, E. E., Atkinson.

Thompson & Byrd, Watha.

Messick, H. N., Rocky Point.

Nunallee, W. L., Currie, R. F. D.

Jones, Riley, Maple Hill.

Rivenbark, R. W., & Son, Watha.

FLOUR, CORN AND FEED MILLS.

Croom, A. B., Sr., Burgaw.

Murphy, T. T., Atkinson.

SAW MILLS.

Garysburg Manufacturing Co., Burgaw.

Parsons & King, Burgaw.

East River Lumber Co., Burgaw.

Sanderson, Richard, Burgaw.

Buell & Crocker Lumber Co., Bannermans.

Messick, H. N., Rocky Point.

PUBLIC SCHOOL TEACHERS.

Eaton, Miss Lucile, Burgaw.

Paddison, Miss Maude, Burgaw.

Hand, Miss Douglass, Burgaw.

Ward, Miss Ida, Burgaw.

Powers, Miss Lidie, Willard.

Hunt, Miss Etta, Burgaw.

Davis, Miss Callie, Rocky Point.

Powers, Miss Virginia, Willard.

Gurganous, Miss Ethel, Currie.

Croom, Miss Lottie, Currie.

Paddison, Miss Mattie, Burgaw.

Bryan, Mrs. Gertrude F., Scott's Hill.

Hocutt, Miss Nellie, Rocky Point.

Lucas, Mrs. M. A., Burgaw.

Beck, J. H., Sloop Point.

Womble, E. L., Atkinson.

Williams, P. M., Burgaw.

Wallace, Miss Carita, Burgaw.

Williams, Miss Ruth, Burgaw.

Moore, Miss Guilda, Burgaw.

Brown, Miss Mary Lou, Burgaw.

Frayser, Miss Lou, Ivanhoe.

Hines, Miss, Montague.

Ferguson, Miss Lula, Currie.

Brown, Miss Effie, Burgaw.

Peele, Miss Rennie, Burgaw.

Albright, Miss, Burgaw.

Peele, Miss Lula, Burgaw.

Brinson, Miss Minnie, Burgaw.

Bramble, Miss Ida, Burgaw.

Herring, Miss Sallie, Burgaw.

McCullin, Miss Mary Lou, Burgaw.

Flynn, Mrs. W., Burgaw.

Howell, Miss Mattie, Atkinson.

Thomson, Miss Augusta, Atkinson.

Matthews, Miss Clyde, Point Caswell.

Corbett, Miss Mary, Point Caswell.

Lennon, R. S., Currie.

Keith, Miss Annie F., Currie.
 Robbins, Miss Lottie, Currie.
 Thompson, Miss Bertha, Currie.
 Moore, Mrs. Lena, Vista.
 Best, Miss Ida, Topsail.
 Page, Miss Katie, Willard.
 Moore, Miss Mamie, Rocky Point.
 Bland, Miss Lorena, Rocky Point.
 Smith, Miss Katie, Rocky Point.
 Page, Miss Mary M., Rocky Point.

BURGAW.

Incorporated in 1879.
 Population, 1910: Whites, 640; colored, 500; total, 1,140.
 Value real estate, \$124,555; value personal property, \$109,000.
 Tax Rate: 15c. on the \$100.

TOWN OFFICERS.

Mayor—W. M. Hand.
 Postmaster—E. McMoore.
 Chief of Police—E. Rochelle.
 R. R. Agent—Giles Kornegay, Atlantic Coast Line Ry. Co.
 Manager Telegraph—G. Kornegay, Western Union Telegraph Co.

MINISTERS AND CHURCHES.

Methodist—T. G. Vickers, Pastor.
 Presbyteriau—W. M. Sykes, Pastor.
 Baptist—R. E. Peele, Pastor.

SCHOOLS AND ACADEMIES.

Burgaw Graded High School—P. M. Williams, Principal.

BANKS AND BANKERS.

Bank of Pender—W. D. Croom, President; C. C. Branch, Cashier.

DOCTORS.

Bradford, R. H.
 Thomas, H. B.

DRUGGISTS.

Burgaw Drug Co.

JEWELERS.

Pullen, E. T.

GENERAL MERCHANDISE.

Croom, W. D., & Bro.
 Pender Grocery Co.
 Pender Hardware Co.
 Farrier, J. D.
 Harrell, C., & Sons.

Highsmith, S. A.
 Moore, John F.
 Murray, R. T., & Co.
 Dicksey, W. C.
 Daniel, W. G., & Co.
 Rivenbark, W. N.

HOTELS AND BOARDING HOUSES.

Black, Miss M. S.
 Bordeaux, Mrs. M. I.

LIVERY STABLES.

Barden, J. J.
 Moore, M. M.

NEWSPAPERS AND EDITORS.

Pender Chronicle (Weekly)—Lauchlin McNeill, Editor.

LAWYERS.

Bland & Bland.
 McCullen, C. E.
 Larkins, E. L.
 Powers, A. K.

MANUFACTURING PLANTS.

East River Lumber Co.
 Garysburg Manufacturing Co.

ROCKY POINT.

Incorporated in 1907.
 Population, 1910: 450.
 Mayor—W. H. Pearsall.
 Postmaster—Miss I. Durham.
 Chief of Police—W. W. Pearsall.
 R. R. Agent—J. L. Casteen, Atlantic Coast Line Ry.
 Manager Telegraph—J. L. Casteen, Western Union Telegraph Co.

MINISTERS AND CHURCHES.

Methodist—C. M. Lance, Pastor.

DOCTORS.

Williams, R. J.
GENERAL MERCHANDISE.
 Miller, W. W.
 Pearsall, T. P.
 Armstrong, J. B.
 Jones, Ed.

HOTELS AND BOARDING HOUSES.

Armstrong, Mrs. J. B.
 Turner, Mrs. J. M.

MANUFACTURING PLANTS.

Messick, H. N. (Saw Mill, Crate Factory, Cotton Gin).

PERQUIMANS COUNTY
 COUNTY SEAT, HERTFORD.

Population: (Census 1910), 11,054.

Formed in 1672 as a precinct of Albemarle County, and in 1738 was made a county. Name derived from tribe of Indians who occupied the region.

Area: 220 square miles.

Value of real estate, \$1,615,370; value of personal property, \$1,017,667.

Property listed in 1911, by whites, \$2,411,339; by negroes, \$221,698.

Tax Rate: County purposes, 21 2-3c. on the \$100; special, 5c.; roads, 15c. County bonded debt, \$3,060.

Public Roads: No. miles, 400. Worked under special law.

RAILROAD, TELEGRAPH AND EXPRESS COMPANIES.

Belvidere-Hertford Telephone Co., assessed value	421.00
Pullman Co., assessed value.....	3,492.00
Southern Express Co., assessed value.....	4,620.49
Western Union Telegraph Co., assessed value	1,182.40
Norfolk Southern Railroad, 24.83 miles, assessed value.....	223,810.51

Norfolk and Carolina Telephone and Tel. Co., assessed value.... 5,454.00
 Superior Court Terms: March 25th; September 23d.

COUNTY OFFICERS.

Clerk of the Court—Chas. Johnson, Hertford.

Sheriff—B. F. Bray, Hertford.

Register of Deeds—W. F. C. Edwards, Hertford.

Treasurer—L. W. Norman, Hertford.

Coroner—T. A. Cox, Hertford.

Surveyor—David Cox, Hertford.

Co. Supt. of Health—T. S. McMullan, Hertford.

Co. Supt. of Schools—W. G. Gaither, Hertford.

Supt. of County Home—S. F. Stallings, Winfall.

Co. Board of Education—R. A. Brinn, Hertford; John H. Ward, Belvidere; J. Carroll Blanchard, Hertford.

County Commissioners—C. W. Morgan, (chrm.), Hertford; L. R. Webb, Hertford; T. J. Nixon, Winfall; E. G. Simpson, Belvidere; T. J. Long, Hertford.

JUSTICES OF THE PEACE.

Belvidere Township—D. E. Winslow, Sr., Belvidere; J. G. Jalliff, Belvidere, R. F. D.; E. G. Simpson, Belvidere; J. R. Hendren, Hertford, R. F. D.

New Hope—W. E. Dail, Hertford, R. F. D. No. 3; J. M. White, Durants Neck; Noah Bright, Hertford, R. F. D.

Parksville—J. C. Bagley, Chapanoke; Moses White, Canaan; J. R. Griffin, Chapanoke.

Bethel—J. M. Fleetwood, Hertford, R. F. D.; Sidney Sutton, Hertford, R. F. D.; T. J. Long, Hertford, R. F. D.

Hertford—Geo. D. Newby, Hertford; C. F. Sumner, Hertford; J. E. White, Hertford, R. F. D.; H. J. Reed; Winfall.

SCHOOLS AND ACADEMIES.

Belvidere Academy.

PHYSICIANS NOT IN TOWNS.

Ward, I. A., Belvidere.

Hoggard, W. A., Woodville.

MERCHANTS NOT IN TOWNS.

Wood, W. E., Hertford.

Shannonhouse, J. W., Durants Neck.

Relfe, L. C., Jacocks.

Symons, T. C., Hertford, R. F. D.

Potter, A., Hertford, R. F. D.

Wilson, J. C., Hertford, R. F. D.

Keaton & Godfrey, Hertford, R. F. D.

Towe, James F., Chapanoke.

White, Rufus, Belvidere.

Ward & Chappell, Belvidere.

Sutton, Jack M., Hertford, R. F. D. No. 1.

Parker, J. H., Burgess.

Sutton, S. T., Hertford, R. F. D. No. 1.

Farmer & Co., Hertford, R. F. D. No. 1.

Phillips, S. C., Hertford, R. F. D. No. 1.

Galling, Maggie, Hertford, R. F. D. No. 1.

Winslow, Arthur, Belvidere.

White, F. C., Belvidere.

COTTON GINS.

Ward & Chappell, Belvidere.

Winslow, A. R., Winfall.

Nixon, Thomas, Hertford.

Towe, James F., Chapanoke.

Umphlett, W. F., Hertford.

Bright, Noah, Woodville.

Perry, L. B., Durants Neck.

Relfe, L. C., Jacocks.

Wood, W. E., Hertford.

Eastern Cotton Oil Co., Hertford.

Felton & Reed, Hertford.

Fleetwood, J. J., Hertford.

Parker, J. H., Burgess.

SAW MILLS.

White, F. C., Belvidere, R. F. D.

Fleetwood, G. M., Hertford, R. F. D.

Winslow, A. R., Winfall.

PUBLIC SCHOOL TEACHERS.

Griffin, Mrs. C. W., Durants Neck.

Simpson, Mrs. T. Vashli, Durants Neck.

Miller, Miss Sallie, Hertford, R. F. D. 3.

Spivey, Miss Bessie, Hertford, R. F. D. 3.

Lassiter, Miss Bessie, Hertford, R. F. D. 3.

Nixon, Miss Corneli, Winfall.

Jessup, Miss Sallie, Winfall.

Winslow, Miss Eunice, Belvidere.

White, Miss Onella, Hertford.

White, Miss L'zzie Myers, Hertford.

Wright, Miss Columbia, Belvidere.

Saunders, Miss Martha, Tyner.

Perry, Mrs. Bragg, Belvidere.

Ross, Miss Clara B., Belvidere.

Hodgin, Miss Lennah, Belvidere.

Lamb, Mr. Ralph, Belvidere.

Ward, Miss Ira, Belvidere.

Ellis, Miss Martha, Hertford, R. F. D. 1.

Reed, Mr. Sydney M., Hertford, R. F. D. 1.

Skinner, Miss Myra, Hertford.

Lunter, Miss Bessie, Hertford.

Fleetwood, Miss Gertrude, Hertford.

Hill, Miss Altha, Hertford.

White, F. C., Belvidere, R. F. D.

Fleetwood, G. M., Hertford, R. F. D.

HERTFORD.

Chartered 1778.

Population, 1910; 2,500. No. white polls, 143; No. colored polls, 166.

Value real estate, \$359,910; value personal property, \$280,151.

Tax Rate: \$1.17 on the \$100.

Bonded debt, \$15,000.

TOWN OFFICERS.

Mayor—T. F. Winslow.
 Chief of Police—W. L. F. Babb.
 City Clerk—R. T. Brinn.
 Treasurer—Hertford Banking Co.
 Tax Collector—W. L. F. Babb.
 Postmaster—J. P. Jessup.
 R. R. Agent—C. W. Gaither, Norfolk & Southern.
 Express Agent—C. W. Gaither.
 Telegraph Manager—Mr. Britton, Western Union.
 Telephone Manager—Wm. Sumner, Norfolk & Carolina Telephone Co.

MINISTERS AND CHURCHES.

Baptist—Rev. Mr. Butler, Pastor.
 Episcopal—B. S. Lassiter, Rector.
 Methodist—F. M. Shamburger, Pastor.

SCHOOLS AND ACADEMIES.

Hertford Graded School.

HOTELS AND BOARDING HOUSES.

Eagle Hotel.
 Williford Hotel.

BANKS AND BANKERS.

Hertford Banking Co.—L. W. Norman, Cashier.

BRICK MANUFACTURERS.

Builders' Brick Co.

BOOT AND SHOE DEALERS.

Blanchard, T. C., & Bro.
 Morgan, C. W.
 Mardre, Wm.
 Winslow, Watson.
 White, M. H., & Co.
 Rutenburg, N., & Bro.
 Barrow, Geo.
 Winstead & Brinn.
 Gregory, M. S., & Co.
 Jaffee, S.

BUTCHERS AND DEALERS IN CATTLE.

Chapell, Riddick.
 Supply & Development Co.
 Hathaway, Mark.
 Bright, John, & Bro.

CARRIAGE DEALERS.

Elliott, R. D.
 Winslow & White.

CONFECTIONERY DEALERS.

Divers & Raper.
 Cox, R. B.

Barrow, G. W.
 Gregory, Mrs. Mollie.
 Williford, C.
 White, M. H., Co.

COAL AND WOOD DEALERS.

McMullan, W. T. (Coal).
 Albemarle Ice Co. (Wood).

CLOTHIERS AND MEN'S

FURNISHERS.

Ruttenburg, N., & Bro.
 Blanchard, T. C., & Bro.
 White, M. H., Co.
 Morgan, C. W., & Co.
 Winstead & Brinn.
 Jaffee, S.

COTTON GINS.

Felton & Reid.
 Eastern Cotton Oil Co.

DENTISTS.

Leggett, J. L.

DRUGGISTS.

Smith, R. W.
 Citizens Pharmacy Co.

DOCTORS.

McMullan, T. S.
 Cox, T. A.
 Smith, E. W.

DRY GOODS AND NOTIONS.

Rutenburg, N., & Bro.
 White, M. H., & Co.
 Morgan, C. W., & Co.
 Blanchard, T. C., & Bro.
 Winslow, Watson.
 Mardre, Wm.
 Barrow, Geo. W.
 Winstead & Brinn.
 Jaffee, S.

POWER AND LIGHT COMPANIES.

Eastern Cotton Oil Co.

FRUIT DEALERS.

Cox, R. B.
 Williford, C. V.
 Divers & Raper.
 Gregory, M. D., & Co.
 Chappell, Riddick.
 Supply & Development Co.

FERTILIZER DEALERS & MFRS.

Eastern Cotton Oil Co.

FURNITURE DEALERS.

Rutenburg, N., & Bro.

GROCERS.

Blanchard, T. C., & Bro.
 White, M. H., & Co.
 Supply & Development Co.
 Barrow, G. W.
 Williford, C. V.
 Morgan, C. W., & Co.
 Gregory, M. S., & Co.
 Mardre, Wm.
 Chappell, Riddick.

HARDWARE DEALERS.

White, M. H., & Co.
 Blanchard, T. C., & Bro.
 Mardre, Wm.
 Barrow, Geo. W.
 Hertford Hardware Co.

NEWSPAPERS AND EDITORS.

Hertford Messenger (Semi-Weekly)
 —C. F. Graves and G. D. Griffin, Editors.

INSURANCE AGENTS.

Johnson, Chas.
 Insurance Realty & Trust Co.
 Shannonhouse, H. T.

LAUNDRIES.

Lee, Sing.

LAWYERS.

Whedbee, Chas.
 McMullan, P. W.
 McNider, J. S.

LUMBER MFRS AND DEALERS.

Albemarle Lumber Co.
 White & White Co.
 Major & Lewis Co.
 Newby & White.

PAINT AND OIL DEALERS.

Blanchard, T. C., & Bro.
 White, M. H., & Co.
 Barrow, George W.
 Smith, R. W.

PAINTERS.

Hawkins, M. A.

PHOTOGRAPHERS.

Webster, W.

SINGLE DEALERS.

White & White Co.

UNDERTAKERS AND EMBALMERS.

Ward & Morgan.

MANUFACTURING PLANTS.

Albemarle Lumber Co. (Lumber).

White & White Co. (Lumber).

Eastern Cotton Oil Co. (Oil) and
Fertilizer, Ice and Electric Lights).

Major & Lewis Co.

Newby & White.

WINFALL.

Incorporated in 1889.

Population, 1910: White, 250; col-
ored, 159; total, 409.Value real estate, \$39,556; value
personal property, \$15,000.

Tax Rate, 16 2-3c. on the \$100.

TOWN OFFICERS.

Mayor—H. J. Reed.

Postmaster—Kate B. Jessup.

Chief of Police—E. B. Daughtrey.

R. R. Agent—Miles Jones, Norfolk
& Southern Railway.**MINISTERS AND CHURCHES.**Methodist—Wm. Towe, Pastor; B.
P. Robinson, Perquimans Circuit.**DOCTORS.**

Hathaway, B. W.

GENERAL MERCHANDISE.

Jessup, W. L.

Baker, J. H.

Ward, J. W., Jr.

White, Alphonso.

HOTELS AND BOARDING HOUSES.

White, Mrs. Edmund.

LIVERY STABLES.

Hurdle, J. W.

MANUFACTURING PLANTS.

Whislow, A. R. (Gin and Grst Mill).

PERSON COUNTY**COUNTY SEAT, ROXBORO.****Population:** (Census 1910), 17,353.

Formed in 1792. Named in honor of Gen. Thos. Person.

Area: 400 square miles.

Value of real estate, \$2,291,103; value of personal property, \$1,295,650.

Property listed in 1911, by whites, \$3,231,000; by negroes, \$265,693.

No. of Schools: For whites, 41; for negroes, 18.

Tax Rate: County purposes, 21c. on the \$100; roads and bridges, 15c.;
special, 5c.; county bonded debt, \$10,000.**Public Roads:** No. miles, 850. Worked by convicts.**RAILROAD, TELEGRAPH AND EXPRESS COMPANIES.**

Atlantic and Danville Railway, 5.20 miles, assessed value.....	\$ 47,272.73
Southern Express Co., assessed value.....	4,988.38
Western Union Telegraph Co., assessed value.....	2,142.10
North Carolina Telephone Co., assessed value.....	284.00
Mebane-Ridgeway Telephone Co., assessed value.....	226.00
Norfolk and Western Railway, 22.19 miles, assessed value.....	492,602.00
Pullman Co., assessed value.....	1,008.80
Morris Telephone Co., assessed value.....	3,000.00

Superior Court Terms: April 8th; August 5th; November 11th.**COUNTY OFFICERS.****Clerk of the Court**—D. W. Bradsher,
Roxboro.**Sheriff**—W. I. Newton, Roxboro.**Register of Deeds**—W. E. Webb,
Roxboro.**Treasurer**—O. L. Satterfield, Rox-
boro.**Coroner**—J. M. O'Briant, Roxboro.
Co. Supt. of Health—W. A. Brad-
sher.**Co. Supt. of Schools**—G. F. Hollo-
way, Roxboro.**Supt. of County Home**—Henry Fox,
Roxboro.**Co. Board of Education**—J. W.
Noell (chrm.), Timberlake, R. F. D.;
W. R. Wilkerson, R. F. D. No. 1,
Roxboro; James A. Long, Jr., Rox-
boro.**Co. Commissioners**—R. H. Bailey,(chrm.), Wooddale; E. B. Reade,
Roxboro; B. F. Hester, Roxboro.**JUSTICES OF THE PEACE.****Allensville Township**—J. L. Gentry,
Mill Creek; W. T. Whitt, Mill Creek.**Bushy Fork**—A. M. Long, Hurdles
Mills; J. D. K. Richmond, Hurdles
Mills; W. E. Phelps, Hurdles Mills.**Cunningham**—J. M. Jones, Cunning-
ham; L. B. Scott, Semora; R. A. Clay,
Ceffo.**Flat River**—J. C. Cates, Timber-
lake; W. F. Timberlake, Timberlake;
J. C. Noel, Timberlake.**Holloways**—O. D. Baily, Wooddale;
W. T. Humphries, Virgilina, Va.; T.
M. Bumpass, Virgilina, Va.; G. E.
Woody, Pethel Hill.**Mt. Tirzah**—J. W. Cash, Moriah;
W. J. Dean, Foster; J. W. Noell,
Timberlake.**Olive Hill**—T. C. Wagstaff, Win-

stead; W. C. Woody, Winstead.
Roxboro—J. S. Clayton, Roxboro;
 W. A. Winstead, Roxboro; W. J.
 Winstead, Roxboro; J. W. Younger,
 Roxboro.

Woodsdale—G. B. Williams, Woods-
 dale, R. F. D. No. 1.

MINISTERS NOT IN TOWNS.

J. J. Hall, Roxboro.
 J. E. Peed, Moriah.
 N. C. Yearby, Mt. Tirzah Circuit,
 Roxboro.

SCHOOLS AND ACADEMIES.

Bethel Hill High School—Woods-
 dale, R. F. D.

Bushy Fork High School—Roxboro,
 R. F. D. No. 1.

PHYSICIANS NOT IN TOWNS.

Baynes, R. S., Gordonton.
 Pritchett, P. G., Center Grove.
 Merritt, J. H., Woodsdale.
 Coleman, J. L., Hurdles Mill.
 Gentry, Geo., Timberlake.
 Warren, Robt., Gordonton.

MERCHANTS NOT IN TOWNS.

Hester, F. J., Bushy Fork.
 Long, A. M., & Son, Hurdles Mill.
 Wilborn, R. L., Hurdles Mill.
 Woody, W. A., Bethel Hill.
 Street, T. H., Mill Creek.
 Fogleman & Son, Foster.
 Buchanan, L. K., Mill Creek.
 Perkins, J. D., & Son, Roxboro.
 Long, J. R., Ceffo.
 O'Briant, J. N., Foster.
 Villines, L., Roxboro, R. F. D.
 Gregory, W. T., Moriah.
 Cash Bros., Moriah.
 Reade Bros. Co., Timberlake.
 Reade Bros. Co., Push.
 Clayton, Walter, Woodsdale.
 Long, Jesse, Woodsdale.
 Clayton, Jno. W., Woodsdale.
 Carver, W. T., Roxboro.
 Neal, G. D., Woodsdale.
 Day, J. B., Woodsdale.

FLOUR, CORN AND FEED MILLS.

Cates, J. T., Hurdles Mills.
 Long, J. A., Chub Lake.
 Street, T. H., Mill Creek.
 Moore, E. R., Timberlake.
 Andrews & Slaughter, Roxboro.
 Sneed, J. M., Timberlake.
 Huff, W. J., Roxboro, R. F. D.
 Clayton, J. W., Woodsdale.
 Reade & Moore, Rougemont.
 Broach, W. R. and Y. N., Roxboro,
 R. F. D.

Tapp & Long, Roxboro, R. F. D.
 Harris & Carver, Rougemont.

SAW MILLS.

Woody, J. T., Roxboro.
 Brooks, C. B., Roxboro.
 Long & Pass, Roxboro.
 Tapp, M. M., Roxboro.
 Fleig, L., Roxboro.

PUBLIC SCHOOL TEACHERS.

Bradsher, Miss Sue, Roxboro.
 Williams, Miss Sue, Roxboro.
 Newton, Miss Ethel, Roxboro.

Russell, Miss Lelia, Roxboro, R.
 F. D. No. 1.

Russell, Miss Katie Sue, Roxboro,
 R. F. D. No. 1.

Brooks, Mrs. Bettie, Roxboro, R.
 F. D. No. 1.

Montague, Miss Sallie, Roxboro, R.
 F. D. No. 2.

Hester, Miss Bettie Lou, Roxboro,
 R. F. D. No. 3.

Farkey, Miss Annie, Roxboro, R.
 F. D. No. 3.

O'Briant, Solomon, Roxboro, R. F.
 D. No. 4.

Brooks, Miss Ruth, Roxboro, R. F.
 D. No. 4.

Rogers, Miss Hettie, Roxboro, R.
 F. D. No. 5.

Hester, Miss Mamie, Roxboro, R.
 F. D. No. 6.

Hester, Miss Eula, Roxboro, R. F.
 D. No. 6.

Timberlake, Miss Annie Holeman,
 Roxboro.

Rhew, Miss Pattie, Rougemont.
 Turner, Miss Hattie, Rougemont.

Meadows, Miss Cora, Rougemont.
 Woody, Miss Manda, Bethel Hill.

Barrett, Miss Sadie, Bethel Hill.
 Crowder, Miss Ethel, Woodsdale,
 R. F. D. No. 1.

Crowder, Miss Otey, Woodsdale, R.
 F. D.

Warren, Miss Zella, Woodsdale, R.
 F. D.

Woody, Mrs. W. A., Woodsdale, R.
 F. D. No. 2.

Harrison, Mrs. Anna, Woodsdale,
 R. F. D. No. 1.

Harris, Miss Daisy, Mill Creek.
 Fulcher, Miss Ruth, Leasburg.

Merrett, Miss Addie Maie, Woods-
 dale, R. F. D. No. 2.

Gooch, J. B., Timberlake.
 Villines, Miss Hattie, Rougemont.

Thomas, Miss Annie Lou, Roxboro.
 Wilkerson, Miss Sadie, Roxboro, R.
 F. D. No. 5.

Blalock, Miss Ella, Roxboro, R. F.
 D. No. 1.

Roseman, Miss Sallie, Durham.
 Hicks, Miss Allie, Roxboro, R. F.
 D. No. 1.

Duncan, Miss Annie, Moriah, R. F.
 D. No. 1.

Gentry, Miss Ruth, Denniston, Va.
 Green, Miss Mollie, Alton, Va.

Green, Miss Nannie, Alton, Va.
 Pulliam, Miss Ruby, Alton, Va.

Hayes, Mrs. Pauline, Alton, Va.
 Drumwright, J. J., Virgilina, Va.

Wilborn, Thos., Virgilina, Va.
 Pratt, Miss Anabel, Timberlake.

Trollinger, Miss Bessie, Woodsdale,
 R. F. D. No. 1.

Knowles, Miss Leona, Roxboro, R.
 F. D. No. 3.

Bumpass, Miss Lizzie, Virgilina,
 Va.

Adcock, Miss Nannie, Berea Company, Miss Clara, Prospect Hill, Cutchin, Miss Etta, Moriah.

ROXBORO.

Incorporated in 1885.
Population, 1910: 2,800. No. white polls, 146; colored polls, 81.
Value real estate, \$395,842; value personal property, \$310,740.

Tax Rate: 90c. on the \$100.

Bonded debt, \$30,000.

TOWN OFFICERS.

Mayor—M. C. Winstead.
Chief of Police—J. B. Barnett.
City Clerk—A. M. Burns.
Treasurer—W. F. Long.
Tax Collector—J. B. Barnett.
Standard-Keeper—R. E. Crutchfield.

City Attorney—W. D. Merritt.
City Supt. of Health—Flint Nichols.
Postmaster—H. J. Whitt.
R. R. Agent—R. W. Stephens, Norfolk & Western Railway.

Express Agent—R. W. Stephens.

Telegraph Managers—R. W. Stephens, S. P. Davis.

Telephone Manager—Mrs. J. D. Morris, Morris Telephone Co.

MINISTERS AND CHURCHES.

Baptist—(No pastor).
Methodist—E. N. Snipes, Pastor; B. C. Allred, Mount Tizah Circuit.

SCHOOLS AND ACADEMIES.

Roxboro Graded School.

HOTELS AND BOARDING HOUSES.

Dowdy Hotel.

Reade Hotel.

Day House.

BANKS AND BANKERS.

Peoples Bank—J. A. Long, President; J. S. Bradsher, Cashier.

Bank of Roxboro—E. B. Reade, President, W. F. Long, Cashier.

BRICK MANUFACTURERS.

Roxboro Brick Co.

BOOT AND SHOE DEALERS.

Berman & Lipshitz.

Kaplan, Victor.

Long, Woody & Morton.

Harris & Burns.

Roxboro Dry Goods Co.

Clayton, Long & Long.

Garrett, J. L., & Co.

Gregory, W. T.

Bowles, L. T., & Co.

Woods, Hugh.

Winstead, W. J.

Goldberg, M.

Pass, T. W.

O'Briant, J. M., & Bro.

Rogers, H. J.

BOOK STORES.

Hambrick & Austin.

Morris-Webb Co.

BUTCHERS AND DEALERS IN

CATTLE.

Loy, J. N.

Harris, J. H.

A. P. Simpson & Co.

Shoemaker & Co.
CARRIAGE DEALERS AND MFR'S.
Roxboro Vehicle & Casket Co.
Spencer & Daniel.
Critchler, C. C.

CLUBS.

Personora Club.

COMMISSION MERCHANTS.

Roxboro Grocery Co.

Thompson, E. G.

COTTON MILLS.

Roxboro Cotton Mill.

Longhurst Cotton Mill.

CONFECTIONERY DEALERS.

Sergeant & Clayton.

Woods, Hugh.

Morris-Webb Drug Co.

Hambrick & Austin.

Roxboro Drug Co.

Garrett & Stanfield.

Hunter, C. H.

Winstead, W. J.

Bowles, L. T.

O'Briant, J. M., & Bro.

Rogers, H. J.

CONTRACTORS AND BUILDERS.

Field, H.

Blalock, Edgar.

Reams, John.

Perkins, James.

COAL AND WOOD DEALERS.

Pass, J. H.

TOBACCO BOARD OF TRADE.

Roxboro Tobacco Board of Trade.

CLOTHIERS AND MEN'S

FURNISHERS.

Harris & Burns.

Clayton, Long & Long.

Woody, Long & Morton.

Kaplan, Victor.

Berman & Lipshitz.

Goldberg, M.

Bowles, L. T.

DENTISTS.

Tucker, E. J.

Long, B. R.

Vickers, G. F.

TOBACCO DEALERS.

DeVlaming, A. S.

Lewis, W. L.

Harvey, J. H.

Henderson, T. W.

Featherstone, R. I.

Pass, W. T.

Carver, J. A.

Gwyn, Z. V.

Thaxton, G. T.

Mitchell, C. G.

Simpson, Guy.

Scoggin, A. B., & Son.

Winstead, Harry.

DRUGGISTS.

Hambrick & Austin.

Roxboro Drug Co.

Morris-Webb Drug Co.

DOCTORS.

Schaub, O. P.

Bradsher, W. A.

Nichols, C. G.

Nichols, Flint.

Long, Talmage.

Love, B. E.

DRY GOODS AND NOTIONS.

Harris & Burns.
Clayton, Long & Long.
Person Dry Goods Co.
Rogers, H. J.
Gregory, W. T.
Foushee, Hugh.
Berman & Lipshitz.
Jarrett, J. L., & Co.

FRUIT DEALERS.

Hunter, C. H.
Bowles, L. T., & Co.
Seargeant, Clayton & Co.
Woods, Hugh.
Roxboro Drug Co.

FERTILIZER DEALERS & M'FRS.

Garrett, J. L., & Co.
Long, J. A.
Wagstaff, C. M. G.

FLORISTS.

Harris, W. H.

FISH AND OYSTER DEALERS.

McBroome, O. B.
Shoemaker & Co.
Star Cafe.
Harris, J. H.

FURNITURE DEALERS.

Harris & Burns.
Pass, T. W.
Tucker, J. A.
Daniel, R. K.

GROCERS.

Seargeant, Clayton & Co.
Hunter, C. H.
Woods, Hugh.
Garrett & Co.
O'Briant, J. M., & Bro.
Bowles, L. T.
Pass, T. W.
Rogers, H. J.

HARDWARE DEALERS.

Long, Bradsher & Co.
Roxboro Hardware Co.
Thomas, G. W.

INSURANCE AGENTS.

Satterfield, S. P., & Son (Fire and Life).
Bradsher, T. C.

Roxboro Real Estate & Trust Co. (Fire and Life).

JEWELERS.

Newell, W. E. B.

LAWYERS.

Carlton, L. M.
Merritt, W. D.
Lunsford, N.
Winstead, M. C.
Brooks, T. C.
Carver, F. O.
Winstead, S. G.

LUMBER M'FRS. AND DEALERS.

Watkins & Bullock.
Roxboro Light & Power Co.

MANUFACTURING PLANTS.

Roxboro Light & Power Co.
Daniel, W. T. (Wagons).
Roxboro Cotton Mills.

PAINT AND OIL DEALERS.

Long, Bradsher & Co.
Thomas, G. W.
Roxboro Hardware Co.

PAINTERS.

Masten, H. H.
Moore, James.

PRODUCE DEALERS.

O'Briant, J. M., & Bro.
Garrett & Co.
Woods, Hugh.

PHOTOGRAPHERS.

Chappell, R. L.

PRINTING OFFICES.

Noel Bros.

NEWSPAPERS AND EDITORS.

Courier (Weekly)—John A. and Joseph W. Noell, Editors.

REAL ESTATE AGENTS.

Winstead, Harry.
Roxboro Real Estate & Trust Co.

SHINGLE DEALERS.

Watkins & Bullock.

UNDERTAKERS AND EMBALMERS

Roxboro Vehicle & Casket Co.
Criteher, C. C.
Daniel, R. K.

WALL PAPER DEALERS.

Masten, H. H.

PITT COUNTY**COUNTY SEAT, GREENVILLE.**

Population: (Census 1910), 36,340.

Formed in 1760, from Beaufort County. Named in honor of William Pitt, Earl of Chatham.

Area: 820 square miles.

Value of real estate, \$5,126,821; value of personal property, \$3,214,861.

Property listed in 1911 by whites, \$7,869,000; by negroes, \$472,682.

No. of Schools: For whites, 80; for negroes, 51.

Tax Rate: All purposes, 88c. on the \$100.

County bonded debt, \$175,000.

Public Roads: Worked under Road Law and by convicts worked and supported by county.

RAILROAD, TELEGRAPH AND EXPRESS COMPANIES.

Postal Telegraph Cable Co., assessed value	\$ 2,370.00
Atlantic Coast Line Railroad, 56.49 miles, assessed value.....	1,923,373.78
Pullman Co., assessed value.....	5,820.00
Southern Express Co., assessed value.....	17,259.89
Western Union Telegraph Co., assessed value	6,863.16

East Carolina Railway, 9.07 miles, assessed value	24,628.00
Home Telephone and Telegraph Co., assessed value	15,183.00
Norfolk Southern Railroad, 29.21, assessed value	380,930.53
Southern Investment Co., assessed value	358.00
Superior Court Terms: January 15th (criminal); January 22d (civil);	
March 18th (civil); April 22d (criminal); April 29th (civil); May 20th	
(civil); August 19th (criminal); August 26th (civil); September 16th	
(civil); November 4th (criminal); November 11th (civil); December 9th	
(civil).	

COUNTY OFFICERS

Clerk of the Court—D. C. Moore, Greenville.

Sheriff—S. I. Dudley, Greenville.

Register of Deeds—W. M. Moore, Greenville.

Treasurer—W. B. Wilson, Greenville.

Coroner—C. O'H. Laughinghouse, Greenville.

Surveyor—W. C. Dresbach, Greenville.

Co. Supt. of Health—L. C. Skinner, Greenville.

Co. Supt. of Schools—W. H. Ragsdale, Greenville.

Supt. of County Home—A. L. Tucker, Greenville.

County Attorney—F. G. James, Greenville.

Co. Board of Education—A. G. Cox, (chrm.), Winterville; M. O. Blount, Bethel; L. C. Arthur, Greenville.

County Commissioners—J. P. Quinlerly (chrm.), Grifton; D. J. Holland, Conetoe; W. E. Proctor, Grimesland; J. J. May, Winterville; B. M. Lewis, Farmville.

County Board of Elections—H. A. White, (chrm.), J. S. Smith, Greenville; G. W. Prescott, Ayden.

JUSTICES OF THE PEACE.

Beaver Dam Township—G. T. Tyson, Greenville; R. A. Nichols, Greenville; Mills Smith, Greenville; J. W. Smith, Greenville.

Belvoir—W. C. Cobb, Conetoe; D. C. Barrow, Greenville.

Bethel—W. J. Roberson, Bethel; S. M. Jones, Bethel; C. J. Whitehurst, Bethel; B. W. James, Bethel; S. T. Carson, Bethel.

Carolina—E. B. Whichard, Whichard; S. C. Whichard, Stokes; D. A. James, Stokes; C. G. Little, Stokes.

Chieed—Alston Grimes, Grimesland; J. J. Elks, Grimesland; John S. Dixon, Grimesland; G. W. Venters, Shelmerdine; W. S. Cox, Greenville; J. Marshall Cox, Greenville.

Contentnea—L. L. Kittrell, Winterville; J. E. Cannon, Ayden; J. F. Barwick, Ayden; J. S. James, Ayden; S. C. Carroll, Winterville; H. E. Tripp, Ayden.

Falkland—J. H. Smith, Falkland; T. L. Williams, Falkland; W. H. Moore, Bruce; P. G. Dupree, Fountain; Abner Eason, Fountain.

Farmville—R. L. Joyner, Farmville;

R. E. Belcher, Farmville; R. B. Bynum, Farmville; R. F. Tugwell, Farmville.

Greenville—C. D. Rountree, Greenville; Henry Harding, Greenville; L. A. Mayo, Greenville; R. L. Little, Greenville; W. J. Briley, Greenville; J. L. Hobgood, Greenville.

Pactolus—J. R. Overton, Pactolus; A. J. Whichard, Pactolus; J. P. Fleming, Pactolus; J. S. Spain, Pactolus; Ira M. Moore, Pactolus.

Swift Creek—J. C. Gaskins, Grifton; J. E. Smith, Grifton; J. S. Pittman, Grifton; Jesse A. Stokes, Grifton; S. E. Moore, Grifton.

MINISTERS AND CHURCHES.

Free-Will Baptist—E. D. Hathaway, Conetoe; T. H. Barnhill, Grindool; C. F. Harris, Greenville; C. Little, Greenville; T. W. Pollard, Greenville; W. H. Laughinghouse, Greenville; J. R. McCaskey, Ayden.

Primitive Baptist—C. C. Bland, Ayden; H. B. Tucker, Greenville.

PHYSICIANS NOT IN TOWNS.

Whitfield, W. C., Grifton.

MERCHANTS NOT IN TOWNS.

Whichard, L. R., Whichard.

Randolph Bros., House.

Stancill, G. A., Hill.

Whitehurst, S. C., Whitehurst.

Roach, W. S., Grifton.

Stokes, J. A., Grifton.

Johnson, D. M., Grifton.

Patrick, J. L., Grifton.

Cobb, J. H., Greenville.

McLawhorn, L., Winterville.

Whichard, O. E. & R. T., Greenville.

The Parker Co., Hill.

Williams, R. M., Black Jack.

Porter, G. S., Greenville.

Mayo, L. A., Greenville.

Moore, P. S., Grifton.

Smith, E. O., Vanceboro.

James, W. C., Vanceboro.

Smith, L. E., Vanceboro.

Elks, W. H., Greenville.

Joyner, Jason, Farmville.

Cotten, R. R., Bruce.

COTTON GINS.

The Parker Co., Hill.

Mayo, L. A., Greenville.

Randolph Bros., House.

Fleming, R. R., Pactolus.

Cobb, J. H., Greenville.

McLawhorn, L., Winterville.

Whichard, O. E. & R. T., Greenville.

Smith, W. L., Grifton.

Williams, R. M., Black Jack.
 Ellis, Sherman, Grimesland.
 Proctor, J. O., & Bro., Pactolus.
 Davenport, J. R., Pactolus.
 Cox, J. M., Greenville.
 Gardner, J. A., Grifton.
 Whitehurst, R. R., Bethel.
 Bethel Manufacturing Co., Bethel.
 Bryan, F. J. & H. P., Grindool.
 Davis, R. L., & Bros., Farmville.
 Taylor, J. C., & Bro., Bethel.
 Allen, J. W., Greenville.
 Evans, Guy, Greenville.

FLOUR, CORN AND FEED MILLS.

Higson, W. B., Greenville.
 J. W. Allen, Greenville.
 Taylor, J. C., & Bro., Bethel.
 James, M. A., Bethel.
 Gardner, J. A., Grifton.
 Manning, W. J., Bethel.

SAW MILLS.

The Parker Co., Hill.
 Moore, W. H., Bruce.
 Weathington, L. H., Greenville.
 Smith, W. L., Grifton.
 Smith, L. E., Vanceboro.
 Cobb, J. H., Greenville.
 Taylor, J. C., & Bro., Bethel.
 James, M. A., Bethel.
 Bryan, F. J. & H. P., Grindool.
 Fleming, R. R., Pactolus.
 Whitehurst, Z. V., Oakley.
 Randolph Bros., House.
 Parker Co., Conetoe.
 Fountain, J. L., Co., Falkland.
 Cox, J. M., Greenville.
 Gardner, J. A., Grifton.
 House, Miss Nannie, Stokes.

SCHOOL TEACHERS.

Evans, Miss Winnie, Greenville, R. F. D. No. 1.
 Smith, Mrs. Lloyd, Greenville, R. F. D. No. 1.
 Wynne, Miss Mary S., Greenville, R. F. D. No. 1.
 Taylor, Miss Rosabell, Greenville, R. F. D. No. 1.
 Brown, Miss Mary S., Greenville, R. F. D. No. 6.
 Gaston, Miss Helen, Greenville, R. F. D. No. 6.
 Dunn, Miss Sallie, Greenville, R. F. D. No. 4.
 Langley, Miss Ella, Greenville, R. F. D. No. 4.
 Holland, Miss Annie, Conetoe.
 Barnhill, Miss Maud, Bethel.
 Robertson, Miss Marie, Whitehurst.
 Eivens, W. A., Bethel.
 Ward, Miss Mollie, Bethel.
 Jones, Miss Flossie, Bethel.
 Brown, Miss Harriet, Pactolus.
 Mooring, Miss Maud, Stokes.
 Wilcox, Miss Emma, Stokes.
 Bailey, Miss Ethel, Stokes.
 Nelson, Miss Eliza, Stokes.
 House, Miss Nannie, Stokes.
 Stokes, Miss Lillian, Stokes.
 Johnson, Miss Addie, Grimesland.

Whitehead, Miss Lillian, Grimesland.
 Cullum, Miss Ethel, Grimesland.
 Woodard, Miss Olive, Grimesland.
 Whitehurst, Miss Rosa, Winterville, R. F. D.
 Smith, Miss Abbie, Greenville, R. F. D. No. 3.
 Ferree, Miss Blanche, Grimesland, R. F. D. No. 3.
 Parker, Miss Annie Belle, Grimesland.
 Carroll, Miss Sudie, Winterville, R. F. D.
 Cox, Miss Helen, Grimesland, R. F. D.
 Midgett, Miss Mae, Grimesland, R. F. D.
 Smith, Miss Delia, Greenville, R. F. D. No. 2.
 Tucker, Miss Daisy, Greenville, R. F. D. No. 3.
 Fingle, Miss W. E., Ayden.
 Davis, Miss Jennie, Ayden.
 Roach, Miss Lela, Winterville, R. F. D.
 Baldree, Miss Martha, Ayden.
 Laughinghouse, Miss Margaret, Ayden.
 Koonce, H. L., Ayden.
 Hines, Miss Lena, Ayden.
 Cox, Miss Magdalene, Winterville.
 Johnson, Miss Miriam, Winterville.
 Vaughn, Miss Pattie, Falkland.
 Burch, Miss Lillian, Falkland.
 Wright, Miss Ila, Falkland.
 Smith, Miss Mary E., Falkland.
 Darden, Miss Josie, Fountain, R. F. D.
 Joyner, Miss Bertha, Farmville.
 McLean, H. H., Farmville.
 Nichols, Miss Bertha, Fountain.
 Hodges, Miss Eula, Farmville, R. F. D.
 Bryant, Miss Minnie, Farmville, R. F. D.
 Reid, Miss, Greenville, R. F. D. No. 1.
 Corey, Miss Mattie, Greenville.
 McLawhorn, Miss Norma, Greenville, R. F. D. No. 3.
 Moore, Miss Ailey, Greenville, R. F. D. No. 1.
 Smith, Miss Nancy, Greenville, R. F. D. No. 3.
 Little, Miss Sudie, Winterville, R. F. D.
 Cannon, Miss Alma, Winterville, R. F. D.
 Savage, Miss Brightsey, House.
 Savage, Miss Lillie, House.
 Moye, Miss Ella, Greenville.
 Dndley, Miss Mae, Greenville, R. F. D. No. 5.
 Boyd, Miss Sue M., Greenville, R. F. D. No. 5.
 Whitebard, Miss Bessie, Greenville, R. F. D.
 Overton, Miss Lessie, Stokes.
 Ross, Miss Susie, Stokes.
 Ward, Miss Ada, Pactolus.

Ward, Miss Corinne, Pactolus.
 Funderburt, Roy, Grifton.
 Burney, Miss Lizzie, Grifton. R.
 F. D.
 Wilson, Miss Sallie May, Grifton.
 R. F. D.
 Coward, Miss Jessie, Vanceboro. R.
 F. D.
 Chapman, Miss Carrie, Grifton. R.
 F. D.
 Corey, Miss Lillie, Grifton. R. F. D.

GREENVILLE.

Population, 1910: 4,101. No. white
 polls, 358; No. colored polls, 302.
 Value of real estate, \$1,029,361;
 value of personal property, \$853,098.
 Tax Rate: \$1.40 on the \$100.
 Bonded debt, \$170,000.

TOWN OFFICERS.

Mayor—F. M. Wooten
 Chief of Police—J. T. Smith.
 City Clerk—J. C. Tyson.
 Treasurer—H. L. Carr.
 Tax Collector—J. C. Tyson.
 City Supt. of Health—L. C. Skinner.

Postmaster—R. C. Flanagan.
 R. R. Agents—W. H. Ward, Atlantic
 Coast Line; J. L. Hassell, Norfolk
 & Southern Railway.

Express Agent—Henry Sheppard,
 Southern Express Co.

Telegraph Managers—D. J. Whichard,
 Western Union; Mr. White,
 Postal Telegraph-Cable Co.

Telephone Managers—H. M. Phillips,
 Home Telephone and Telegraph
 Co.

MINISTERS AND CHURCHES.

Baptist—C. M. Rock, Pastor.
 Christian—No pastor.
 Episcopal—No pastor.
 Methodist—E. M. Hoyle, Pastor.
 Catholic—Father Gallagher, Pastor.
 Universalist—W. O. Bodell, Pastor.
 Free-Will Baptist—D. A. Windham,
 Pastor.

Presbyterian—R. R. King, Pastor.

SCHOOLS AND ACADEMIES.

Greenville Graded Schools—H. B.
 Smith, Superintendent.
 East Carolina Teachers' Training
 School—Robert H. Wright, President.

HOTELS AND BOARDING HOUSES.

Hotel Bertha.
 Hotel Macon.
 Smith House.
 Rives House.
 Harris House.
 Rives, W. H.
 Cherry, Mrs. J. B.
 Critcher House.
 Wayne House.

ARCHITECTS.

West, C. B.
 Johnson, R. L.
 Wilson, J. A.

BANKS AND BANKERS.

Bank of Greenville—R. L. Davis,
 President; J. L. Little, Cashier.
 Greenville Banking & Trust Co.—J.
 R. Spier, President; C. S. Carr,
 Cashier.

National Bank of Greenville—F. G.
 James, President; F. J. Forbes,
 Cashier.

BAKERS.

Williams, J. E.

BRICK MANUFACTURERS.

Dail, W. H., Jr.

BOOT AND SHOE DEALERS.

Central Mercantile Co.

Brown, W. B.

Munford, C. T.

Pulley & Bowen.

Forbes, C. S.

Patrick & Staton.

Mooring, J. S.

Carper, J. L.

Abeyonnis, B. G. & J. R.

Shehdan, B.

Gornto Shoe Co.

Wilson, Frank.

Moye, J. R. & J. G.

Taft & Vandyke.

BOOK STORES.

Reflector Book Store.

Ellington, A. B.

BUTCHERS AND DEALERS IN

CATTLE.

Weathington, E. L.

McGowan, E. M.

Brown, Zeb

CARRIAGE DEALERS AND MFR'S.

Flanagan, John, Buggy Co.

CLUBS.

Carolina Club Co.

COMMISSION MERCHANTS.

Wilson, W. B., & Son.

Shelburn, Ed. H.

Higgs, J. Benjamin.

Speight, Jesse.

Moseley Bros.

Greenville Supply Co.

Greenville Wholesale Co.

Greenville Real Estate and Collec-
 tion Agency.

CONFECTIONERY DEALERS.

Starkey, J. L.

Greenville Candy Kitchen.

Williams, J. E.

Ricks, W. H.

Haywood, W. E.

Johnson, W. H.

Carper Grocery Co.

Tobacco Grocery Co.

Moore, W. W.

Smith, J. S.

Long, James.

Schultz, S. M.

Savage, L. M.

Parkerson, C. C.

Fleming, W. S.

Higson, W. B.

Hardee, D. W.

CONTRACTORS AND BUILDERS.

Johnson, R. L.
Pitt Lumber and Manufacturing Co.
West, C. B.

COAL AND WOOD DEALERS.

Harvey, C. W., & Co.
Turnage, W. J.
Harris, G. E.
Wilson, W. B., & Son.

CHAMBER OF COMMERCE.

Greenville Chamber of Commerce—
H. A. White, President; J. B. James,
Secretary.

**CLOTHIERS AND MEN'S
FURNISHERS.**

Wilson, Frank.
Forbes, C. S.
Brown, W. B.
Munford, C. T.
Patrick & Staton.
Moye, J. R. & J. G.

COTTON GINS.

Higson, W. B.

DEPARTMENT STORES.

Munford, C. T.
Pulley & Bowen.
Moye, J. R. & J. G.

DENTISTS.

James, D. L.
Carr, R. L.

TOBACCO DEALERS.

British-American Tobacco Co.
Brinkley, Rice & Spain.
American Tobacco Co.
Imperial Tobacco Co.
Person, T. A., & Co.
Picklen, E. B., Tobacco Co.
Parham, B. E.
Harvey, C. W.
Gorman, J. N.
Farmers Consolidated Tobacco Co.
Hooker, S. T.

DRUGGISTS.

Ernul, M. G.
Bryan, J. W.
Moye, E. A., Jr.
Coward-Wooten Drug Co.
John L. Wooten Drug Co.

DOCTORS.

Laughinghouse, C. O'H.
Moye, E. A., Jr.
Brown, Zeno.
Nobles, J. E.
Fountain, Wm.
Skinner, L. C.
Basnight, T. G.
Hassell, S.

DRY GOODS AND NOTIONS.

Central Mercantile Co.
Brown, W. B.
Munford, C. T.
Pulley & Bowen.
Forbes, C. S.
Patrick & Staton.
Mooring, J. S.
Moye, J. R. & J. G.
Taft & Vandyke.
Carper, J. L.
Shehdan, B.
Abeyounis, B. G. & J. R.

POWER AND LIGHT COMPANIES.

Municipal Water & Light Com-
mission. (Owned by city).

FRUIT DEALERS.

Starkey, J. L.
Williams, J. E.
Ricks, W. H.
Haywood, W. E.
Johnson, W. H.
Carper Grocery Co.
Tobacco Grocery Co.
Moore, W. W.
Smith, J. S.
Long, James.
Schultz, S. M.
Savage, L. M.
Parkerson, C. C.
Higson, W. B.
Fleming, W. S.
Greenville Candy Kitchen.
Hardee, D. W.

FERTILIZER DEALERS & M'RS.

Harris, G. E.
Warren, Ollen, Jr.
Speight, Jesse.
Moye, J. R. & J. G.

FLORISTS.

Warren, O. E.
Haskett, D. D.

FISH AND OYSTER DEALERS.

Weatherington, E. L.
McGowan, E. M.
Roberson, Malachi,
Lewis, Capt.
Brown, Zeb.

FURNITURE DEALERS.

Taft & Vandyke.
Taft & Boyd Furniture Co.
Munford, C. T.
Moye, J. R. & J. G.
Boyd, J. H., Jr.

GROCERS.

Long, James.
Smith, J. S.
Hardee, D. W.
Higson, W. B.
Schultz, S. M.
Mooring, J. S.
Moye, J. R. & J. G.
Fleming, W. S.
Savage, L. M.
Parkerson, C. C.
Greenville Supply Co. (Wholesale).
Greenville Wholesale Co.
Hooker & Anthony (Wholesale).
Wilson, W. B., & Son (Wholesale).
Starkey, J. L.
Haywood, W. E.
Williams, J. E.
Ricks, W. H.
Johnson, W. H.
Carper Grocery Co.
Tobacco Grocery Co.
Moore, W. W.

HARDWARE DEALERS.

Baker & Hart.
Carr & Atkins Hardware Co.

HAY AND GRAIN DEALERS.

Johnston, F. V.

Moye, J. R. & J. G.
Starkey, J. L.

INSURANCE AGENTS.

White, H. A. (Life and Fire).
Moseley Bros. (Life and Fire).
Wilkinson, C. L. (Life and Fire).
Brown, W. L. (Life and Fire).
Harris, H. B. (Life).
Stokes, J. F. (Life).
Bateman, H. D., & Co. (Fire and Life).
Warren, Olen, Jr.
Coward, H. L.

JEWELERS.

Bradley, C. E.
Best, W. L.
Griffin, A. J.
Rountree, C. E.

LAUNDRIES.

Lee, Sam, (Chinese).

LAWYERS.

Jarvis, T. J.
Blow, A. L.
Skinner Harry.
James, F. G.
James, J. B.
Long, W. H.
Harding, F. C.
Brown, Julius.
Wooten, F. M.
Evans, W. F.
Tyson, B. F.
Flanagan, R. C.
Outlaw, N. W.
Harris, H. S.
Everett, S. J.
Pierce, C. C.
Dunn, Albion.
Clark, D. M.
Gilliam, Donnell

LUMBER M'FRS. AND DEALERS.

Pitt Lumber & Manufacturing Co.
Greenville Lumber & Veneer Co.
Cabinet Veneer Co.
Moye, M. G., & Son.

MARBLE WORKS.

Lanier, J. C.
Greenville Cut Stone Co.

MACHINERY DEALERS.

Harding, H.
Humber, R. L.
Shelburn, Ed. H.

Baker & Hart.
Carr-Atkins Hardware Co.

PAINT AND OIL DEALERS.

Flanagan, John, Buggy Co.
Baker & Hart.
Carr & Atkins Hardware Co.

PAINTERS.

Harris, Carlos.
Lawrence, L. P.
Harris, Walter.
Molineux, Francis.
Manese, Fred.

PRODUCE DEALERS.

Schultz, S. M.
Fleming, W. S.
Starkey, J. L.
Ricks, W. H.
Savage, L. M.

PLUMBERS.

Pender & Hicks.
Johnson, P. M.

PIANO AND ORGAN DEALERS.

Fineman & White.
Outterbridge, A. J.

PHOTOGRAPHERS.

Parker, J. W.

NEWSPAPERS AND EDITORS.

Daily Reflector—D. J. Whichard,
Editor.

Carolina Home and Farm and The
Eastern Reflector (Weekly)—D. J.
Whichard, Editor.

Pitt County News—J. F. Stokes,
Editor.

Pitt County Independent—G. B.
Ford, Editor.

REAL ESTATE AGENTS.

Moseley Bros.
Arthur, L. C.
Long, W. H.
Harding, F. C.
Hyman, R.
House, D. E.
White, S. T.
Munford, C. T.
Moye, E. A., Jr.
Atlantic Coast Realty Co.
Greenville Real Estate and Collec-
tion Agency.

Dunn, Albion
Outlaw, N. W.

SHINGLE DEALERS.

Johnston, F. V.
Randolph Bros.

TAILORS.

Metrick, Paul.
McLemore, B. F.
Hopkins, Frank

UNDERTAKERS AND EMBALMERS.

Flanagan, John, Buggy Co.
Boyd, J. H., Jr.

WALL PAPER DEALERS.

Brown, Wells.
Harris, Carlos.
Manese, Fred.
Edwards, W. P.

BUILDING & LOAN ASSOCIATIONS.

Home Building and Loan Associa-
tion.

STOKES.

Incorporated in 1903.

Population, 1910: White, 65; color-
ed, 29; total, 94.

Value of real estate, \$30,000; value
of personal property, \$25,000.

TOWN OFFICERS.

Mayor—C. F. Page.
Postmaster—W. S. Overton.
Chief of Police—S. D. Overton.
R. R. Agent—W. G. Stokes, A. C. L.
Ry.

SCHOOLS AND ACADEMIES.

Stokes School—Miss Mary S.
Brown, Principal.

DOCTORS.

Basnight, T. G.

GROCERS.

Page, C. F.

GENERAL MERCHANDISE.

Perkins, J. L.

Stokes, W. G.

MANUFACTURING PLANTS.

Stokes, W. G. (Saw mill, grist mill, planer and cotton gin.)

Perkins, J. L. (Saw mill and gin).

FARMVILLE.

Incorporated in 1870.

Population, 1910: Whites, 800; colored, 400; total, 1,200.

Value of real estate, \$255,562; value of personal property, \$375,262.

Tax Rate: 50c. on the \$100.

TOWN OFFICERS.

Mayor—T. C. Turnage.

Postmaster—E. C. Beaman.

Chief of Police—T. H. Smith.

E. R. Agents—W. L. Johnson, Norfolk & Southern; L. W. Godwin, East Carolina Railway.

Managers Telegraph—L. W. Godwin, Western Union; W. L. Johnson, Postal-Cable Co.

MINISTERS AND CHURCHES.

Methodist—H. E. Tripp, Pastor.

Missionary Baptist—J. L. Rogers, Pastor.

Episcopal—No pastor.

Primitive Baptist—Geo. H. Roberson, Pastor.

Christian—C. B. Mashburn, Pastor.

SCHOOLS AND ACADEMIES.

Graded School—H. H. McLean, Principal.

BANKS AND BANKERS.

Bank of Farmville—R. L. Davis, President; J. R. Davis, Cashier.

Citizens Bank—T. L. Turnage, President; T. C. Turnage, Cashier.

DOCTORS.

Patrick, J. E.

Morrill, D. S.

Joyner, C. C.

DRUGGISTS.

Wheless, J. M.

Parker & Newsom.

Pollard, S. M.

GENERAL MERCHANDISE.

Davis, R. L., & Bros.

Turnage, T. L. & W. J., Co.

Long, W. M., Co.

Harris, J. H., & Co.

Pollard, W. A., & Co.

Harris, H. S.

Askew, W. C.

McKee, T. R.

Joyner, Miss Fannie L.

Smith, J. Wells

Smith, Mrs. T. H.

Pollard, S. M.

Bundy & Gay.

Darden Bros.

HARDWARE DEALERS.

Hub Hardware Co.

FURNITURE DEALERS.

Beamon & Monk Bros.

DENTISTS.

Jones, Paul E.

INSURANCE AGENTS.

Smith, J. Stanley.

Humphrey, H. L.

HOTELS AND BOARDING HOUSES.

Horton Hotel.

LIVERY STABLES.

Burnett, W. B.

Parker, Watt

NEWSPAPERS AND EDITORS.

Farmville Enterprise.

TOBACCO DRYING PLANTS.

Monk, A. C.

MANUFACTURING PLANTS.

Moore, G. E. (Gin).

Davis, R. L. (Saw Mill).

Rollins, W. J. (Saw Mill and Planing Mill).

Fields, W. R. (Machine Shops).

Belcher, R. E. (Brick).

Farmville Oil & Fertilizer Co. (Cotton Seed Products and Fertilizers, and Gin).

AYDEN.

Incorporated in 1890.

Population, 1910: Whites, 1,200; colored, 300; total, 1,500.

Value of real estate, \$150,000; value of personal property, \$160,000.

Tax Rate: 50c. on the \$100.

TOWN OFFICERS.

Mayor—J. F. Barwick.

Postmaster—G. W. Prescott.

Chief of Police—C. G. Moore.

E. R. Agent—E. L. Brown, Atlantic Coast Line.

Manager Telegraph—E. L. Brown, Western Union.

MINISTERS AND CHURCHES.

Christian (or Disciples)—W. O. Winfield, Pastor.

Methodist—R. C. Caraway, Pastor;

Ayden Circuit, E. G. Kilgore, Supply.

Baptist—M. A. Adams, Pastor.

Episcopal—Mr. Husk, Rector.

Free-Will Baptist—Mr. Vause, Pastor.

SCHOOLS AND ACADEMIES.

Ayden Graded Schools—H. L. Koontz, Superintendent.

F. W. B. T. Seminary—J. E. Sawyer, President.

BANKS AND BANKERS.

Bank of Ayden—J. R. Spier, President; J. H. Hodges, Cashier.

DOCTORS.

Dixon, W. H.

Frizzelle, M. T.

DRUGGISTS.

Sauls, M. M.

GENERAL MERCHANDISE.

Smith, J. R., & Co.

Turnage, E., & Sons Co.

Cannon, R. C.

Edwards, J. J., & Son.

Quinerly, J. W., & Bro.

Witherington, L. H., & Co.

Hines, J. J., & Co.

Lilly, P.

Tripp-Hart & Co.

Hart, W. T.

Byrum, J. H.

Shakeen, Ross.

Jenkins & McLawhorn.

Ayden Furniture Co.

Cannon, M. V.

Cannon, J. E., & Co.

Patrick, J. B.

Davis, Mrs. J. A., & Co.

Bland, Mrs. G.

Forrest, Mrs. W. M.

BUTCHERS AND DEALERS IN CATTLE.

Carter, H. M.

HAY AND GRAIN.

Stokes, J. J.

LAWYERS.

Webb, Paul.

HOTELS AND BOARDING HOUSES.

Hotel Blount.

Brown, E. L.

JEWELERS.

Spear, C. E.

LIVERY STABLES.

Ayden Livery Co.

Grimsley, J. J.

Stokes, L. H.

NEWSPAPERS AND EDITORS.

Freewill Baptist (Weekly)—E. T.

Phillips, Editor.

MANUFACTURING PLANTS.

Smith Co. & Dixon.

Ayden Lumber Co.

FALKLAND.

Incorporated in 1891.

Population, 1910: Whites, 210; colored, 40; total, 250.

Value of real estate, \$15,825; value of personal property, \$29,250.

Tax Rate: 15c. on the \$100.

TOWN OFFICERS.

Mayor—J. H. Smith.

Postmaster—E. C. King.

Chief of Police—G. V. Smith.

MINISTERS AND CHURCHES.

Presbyterian—Robert King, Pastor.

SCHOOLS AND ACADEMIES.

Falkland High School—Sybil Hyatt, Principal.

DOCTORS.

Marrill, Jenness.

DRUGGISTS.

Marrill, Jenness.

GENERAL MERCHANDISE.

Fountain, J. L., Co.

Parks, J. F.

Pierce, W. T.

Harris, R. E.

Wooten, K. R.

HOTELS AND BOARDING HOUSES.

King, E. C.

LIVERY STABLES.

Pittman, J. B.

MANUFACTURING PLANTS.

Lumber Mill and Gin.

BETHEL.

Incorporated in 1873.

Population, 1910: Whites, 400; colored, 100; total, 500.

Value of real estate, \$61,845; value of personal property, \$73,862.

TOWN OFFICERS.

Mayor—S. M. Jones.

Postmaster—Mrs. Anna Manning.

Chief of Police—L. K. Gregory.

R. B. Agent—D. S. Harper, Atlantic Coast Line.

Manager Telegraph—D. S. Harper, Western Union.

MINISTERS AND CHURCHES.

Methodist—T. S. Coble, Pastor.

Baptist—J. L. Rodgers, Pastor.

SCHOOLS AND ACADEMIES.

Bethel High School—W. A. Bivins.

BANKS AND BANKERS.

The Bethel Banking & Trust Co.—M. O. Blount, President; W. H. Woolard, Cashier.

DOCTORS.

Gry, C. O.

Ward, V. A.

James, F. C.

DENTISTS.

Manning, M. P.

DRUGGISTS.

Matiner Drug Co.

BUILDING & LOAN ASSOCIATION.

Pitt Building and Loan Association.

GENERAL MERCHANDISE.

Blount Bros.

Bunting, J. R.

Ford, J. J.

Carson, J. E.

Bullock, Mrs. W. H.

Roberson, Andrews & Co.

Whitehurst, C. D., & Co.

BUTCHERS AND DEALERS IN CATTLE.

Carson & Ward.

Whitehurst, B. R.

INSURANCE AGENTS.

Jones, S. M. (Life).

Carson, S. T. (Life).

Woolard, W. H. (Fire).

HOTELS AND BOARDING HOUSES.

Mayos, E. L.

Jones, S. M.

LIVERY STABLES.

Mayos, E. L.

MANUFACTURING PLANTS.

Bethel Manufacturing Co.

Manning, W. J. (Grist Mill and Gin).

GRIMESLAND.

Incorporated in 1893.

Population, 1910: Whites, 250; colored, 150; total, 400.

Value real estate, \$125,000; value personal property, \$45,000.

Tax Rate: 50c. on the \$100.

TOWN OFFICERS.

Mayor—L. Z. Holliday.

Postmaster—Mrs. M. A. Holliday.

Chief of Police—J. L. Gibson.
R. R. Agent—F. H. Crawford, Norfolk Southern Railway.
Manager Telegraph—F. H. Crawford.

MINISTERS AND CHURCHES.

Disciples—W. A. Davis, Pastor, Ayden.
Methodist—F. B. Kilgore, Pastor, Ayden.

SCHOOLS AND ACADEMIES.

Grimesland Public School—Miss Mary S. Wynn, Principal.

DOCTORS.

Hudson, J. H.
Jones, C. M.

GENERAL MERCHANDISE.

Moore, D. G.
Grimesland Supply Co.
Proctor, J. O., & Bros.

HOTELS AND BOARDING HOUSES.

Jones, C. M.
Gibson, Mrs. J. L.

MANUFACTURING PLANTS.

Proctor, J. O. (Saw Mill and Gin).

INSURANCE AGENTS.

Moore, D. G.
Johnson, A. O.
Bagley, W. M.

FOUNTAIN.

Population, 1910: Whites, 136; colored, 53; total, 189.

Value of real estate, \$23,025; value of personal property, \$39,676.

Tax Rate: 35c. on the \$100.

TOWN OFFICERS.

Mayor—Abner Eason.
Postmaster—R. A. Fountain.
Chief of Police—H. C. Smith.
R. R. Agent—W. E. Cobb, East Carolina Railroad.

MINISTERS AND CHURCHES.

Missionary Baptist—N. H. Shepherd, Pastor.

Presbyterian—R. E. King, Pastor.

DOCTORS.

Gunter, Dr. J. B.

GENERAL MERCHANDISE.

Fountain & Co.
Jefferson, R. L., & Bro.
Lang & Yelverton.
Gardner, R. A.

HOTELS AND BOARDING HOUSES.

Eason, Abner.
Williams, J. H.

LIVERY STABLES.

Owens, J. R.

BANKS AND BANKERS.

Bank of Fountain—W. E. Cobb, Cashier.

INSURANCE AGENTS.

Eason, J. T. (Life and Fire).

MANUFACTURING PLANTS.

Fountain Medicine Co.
Fountain & Co.
Jefferson, G. W., & Bro. (Saw Mill).
Eason, J. T. (Cement Drain Tile).

WINTERVILLE.

Incorporated 1895.

Population, 1910: Whites, 350; colored, 250.

Value of real estate, \$72,138; value of personal property, \$95,425.

Tax Rate: 40c. on the \$100; \$1.20 on the poll.

TOWN OFFICERS.

Mayor—R. G. Chapman.
Secretary and Treasurer—J. E. Green.

Postmaster—Mc. G. Bryan.

Chief of Police—C. S. Smith.

R. R. Agent—J. E. Green, Atlantic Coast Line.

Express Agent—J. E. Green, Southern Express Co.

Manager Telegraph—J. E. Green, Western Union Telegraph Co.

Telephone Manager—Central, B. T. Cox & Bro., Henderson Telephone Co.; Local, A. W. Ange, Winterville Telephone Co.

MINISTERS AND CHURCHES.

Methodist—R. L. Carraway, Pastor.

Missionary Baptist—M. A. Adams, Pastor.

Freewill Baptist—G. C. Vanse, Pastor.

Episcopal—W. J. Fulford, Rector.

SCHOOLS AND ACADEMIES.

Winterville High School—F. C. Nye, Principal.

BANKS AND BANKERS.

The Bank of Winterville—J. E. Green, President; C. T. Cox, Cashier.

DOCTORS.

Cox, B. T.
Turnage, James

DRUGGISTS.

Cox, B. T., & Bro.

GENERAL MERCHANDISE.

Harrington, Barber & Co.
Ange, A. W., & Co.
Union Mercantile Co.
Johnson, H. L.
Beddard, A. O.

Perisher & Broxton.

Dail, R. W.

Dail, R. D.

Tucker, Mrs. E. F.

Chapman, R. G., & Co.

HOTELS AND BOARDING HOUSES.

Crawford, Mrs. M.

LIVERY STABLES.

House, W. L.

COTTON BUYERS.

Manning, B. F.

Harrington, J. F.

Ange, A. W.

Chapman, R. G.

MANUFACTURING PLANTS.

The Pitt County Oil Co. (Oil, Meal and Shells).

Harrington, Barber & Co. (Wagons, Carts, Drays, etc.).

Carroll, J. B. (Sawmill).

Kittrell, L. L. (Sawmill).
Cox, A. G., Manufacturing Co.,
(Wagons, Carts, Drays, School Desk,
Saddles, Cox Cotton Planter, Bug-
gies, Carriages, Surries, etc.).

GRIFTON.

Incorporated in 1885.
Population, 1910: White, 700; col-
ored, 600; total, 1,300.
Value real estate, \$200,000; value
personal property, \$100,000.
Tax Rate: 50c. on the \$100.

TOWN OFFICERS.

Mayor—J. C. Gaskins.
Postmaster—S. V. Laughinghouse.
Chief of Police—J. E. Garris.
R. R. Agent—C. E. Gardner, A. C.
L. Railway.
Telegraph Manager—C. E. Gardner,
Western Union.

MINISTERS AND CHURCHES.

Methodist—N. B. Strickland, Pas-
tor.

Disciples—J. C. Caldwell, Pastor.
Episcopal—J. H. Griffith, Rector.

SCHOOLS AND ACADEMIES.

Grifton Graded School.

BANKS AND BANKERS.

Bank of Grifton—L. J. Chapman,
President; G. T. Gardner, Cashier.

DOCTORS.

Dawson, W. W.
Loftin, P. B.

DRUGGISTS.

Brooks, P. W.

GENERAL MERCHANDISE.

Tucker, C. J.
Brooks, J. Z.
McCotter, R. C.
Harvey, J. R., & Co.

Coward & Spivey,
Thompson, John.
Jenkins, J. E.
Jenkins, R. F.
Bedard, D. W.
Grifton Feed Co.
Bland, Mrs. G.

HOTELS AND BOARDING HOUSES.

Hotel Grifton.
Hellen, Mrs. S. E.

LIVERY STABLES.

Brooks, J. Z.
Patrick, W. H.

INSURANCE AGENTS.

Gardner, G. T.
McCotter, W. H.

MANUFACTURING PLANTS.

Cox, L. O.
Garris, W. G.
Nottingham & Wrenn Co.
Nacola Lumber Co.

PACTOLUS.

Population, 1910: White, 50; col-
ored, 400; total, 450.

Postmaster—J. P. Davenport.

R. R. Agent—G. H. Little, A. C. L.
Railway.

Manager Telegraph—G. H. Little,
Western Union.

GENERAL MERCHANDISE.

Davenport, J. R.
Fleming, J. P.
Williams, W. S.
Satterthwaite & Bros., J. J.

HOTELS AND BOARDING HOUSES.

Chancey, W. C.

LIVERY STABLES.

Chancey, W. C.

MANUFACTURING PLANTS.

Davenport, J. R.
Fleming, R. R.

POLK COUNTY

COUNTY SEAT, COLUMBUS.

Population: (Census 1910), 7,640.

Formed in 1855. Named in honor of Col. W. M. Polk.

Area: 300 square miles.

Value of real estate, \$993,106; value of personal property, \$667,282.

Property listed in 1911, by whites, \$1,582,685; by negroes, \$37,703.

No. of Schools: For whites, 32; for negroes, 10.

Tax Rate: County purposes, 22-2-3c. on the \$100; roads and bridges,
20c.

Public Roads: No. miles, 225. Worked by free labor and taxation.

RAILROAD, TELEGRAPH AND EXPRESS COMPANIES.

Asheville and Spartanburg Railroad, 10.00 miles, assessed value.....	\$225,000.00
Pullman Co., assessed value.....	1,940.00
Polk County Telephone Co., assessed value.....	1,680.00
Southern Express Co., assessed value.....	1,821.24
Western Union Telegraph Co., assessed value.....	2,217.00
American Telephone and Telegraph Co., assessed value.....	1,144.80
Saluda Telephone Co., assessed value.....	345.00
Southern Bell Telephone and Telegraph Co., assessed value.....	2,202.00
Green River Telephone Co., assessed value.....	40.00
Postal Telegraph-Cable Co., assessed value.....	270.00

Superior Court Terms: October 14th; April 22d.

COUNTY OFFICERS.

Clerk of the Court—J. P. Arledge, Columbus.

Sheriff—A. L. Hill, Tryon.

Register of Deeds—F. M. Burgess, Columbus.

Treasurer—W. B. Feagan, Melvin Hill.

Coroner—L. C. Gibbs, Mill Spring.

Surveyor—J. H. Gibbs, Mill Spring.

Co. Supt. of Health—Dr. Brady, Tryon.

Co. Supt. of Schools—J. R. Foster, Mill Spring.

Supt. of County Home—J. R. Smith, Columbus.

Co. Board of Education—E. B. Cloud, (chrm.), Columbus; S. B. Weaver, Landrum, S. C., R. F. D. No. 1; C. F. Jackson, Mill Spring.

County Commissioners—M. A. Cornwell, Columbus; J. A. Kenady, Tryon; Barret Wommack, Mill Spring, R. F. D. No. 1.

County Board of Elections—N. T. Mills, (chm'n), Columbus; W. J. Gains, Tryon; T. E. Pace, Pishtop.

JUSTICES OF THE PEACE.

Columbus Township—R. G. Case, N. T. Mills, Columbus; O. B. Bridges, Columbus.

Tryon—J. C. Fisher, Butler; George Gash, Butler.

Coopers Gap—W. W. Cowart, Allen Laughter, H. T. Jackson, George Hill, G. Walker, G. B. Jackson.

Mill Spring—Nathan Moore, J. R. Williams, Mill Spring; M. P. Wood, B. F. Blackwell.

MINISTERS NOT IN TOWNS.

Baptist—Rev. Mr. Moss, Forest City; J. B. Arledge, Saluda; Bernie Jackson, Mill Spring; T. M. Arledge, Fingerville, S. C.

Presbyterian—John Walker.

SCHOOLS AND ACADEMIES.

Morgans—Mrs. J. W. Arledge, Principal, Landrum, S. C.

Prices—Miss Pauline Shankle, Principal, Mill Spring.

Owens School—Miss Dovie Gun, Principal, Columbus.

Bula—J. A. Arley, Principal, Mill Spring.

Pea Ridge—John Gilbert, Principal, Columbus.

Barefoot—W. S. Chessie, Mill Spring.

Green River Cove—Miss Bessie Jackson, Principal, Melvin Hill.

Melvin Hill—Thomas Walker, Principal, Columbus.

PHYSICIANS NOT IN TOWNS.

Lancaster, E. B., Fingerville, S. C.

Head, Willie, Melvin Hill.

MERCHANTS NOT IN TOWNS.

Taylor, Mrs. E., Pea Ridge.

Ballenger, Mr., Rutherfordton, R. F. D. No. 1.

Clement, R. L., Fingerville, S. C., R. F. D. No. 1.

Kitchen, Gilbert, Melvin Hill.

Elias, Coutrell, Landrum, S. C., R. F. D. No. 1.

Laughter, Mr., Melvin Hill.

Asleek, A. E., Mill Spring.

Pritchard, Mr., Pea Ridge.

Mill Spring Supply Co., Mill Spring.

Lewis, J. M., Mill Spring.

Reding, Robert, Poors Ford.

COTTON GINS.

Gilbert & Miller, Melvin Hill.

Youngs, Mill Spring, R. F. D. No. 1.

Edwards, Elias, Mill Spring.

FLOUR, CORN AND FEED MILLS.

Jackson, A., Columbus.

Turner, J. B., Mill Spring.

Hampton, Wade, Mill Spring.

Collinsville Mill, Melvin Hill.

Melvin Hill Flour Mill, Melvin Hill.

Jackson, J. L., Mill Spring.

West & Case, Columbus.

PUBLIC SCHOOL TEACHERS.

Arledge, Miss Minnie, Columbus.

Arledge, Yates, Columbus.

Gilbert, John, Columbus.

Newman, Miss Blanch, Columbus.

Smith, Miss Nellie, Columbus.

Acker, Miss Ada, Tryon.

Acker, Miss Ida, Tryon.

Butler, Miss Virginia, Tryon.

Johnston, Miss Nora, Tryon.

Thompson, Miss Elizabeth, Tryon.

Cherry, Rev. W. S., Mill Spring.

Foster, Miss Annie, Mill Spring.

Ross, Miss Nellie, Mill Spring.

Shankle, Miss Pauline, Mill Spring

Arledge, John, Mill Spring.

Arledge, Mrs. Mary, Landrum, R. F. D. No. 2.

Morgan, Miss Emma, Landrum, R. F. D. No. 2.

Cook, Miss Novella, Mill Spring, R. F. D. No. 1.

Wommack, Anderson, Mill Spring, R. F. D. No. 1.

Arledge, Miss Harriet, Mill Spring, R. F. D. No. 2.

Gibbs, Miss Mabel, Mill Spring, R. F. D. No. 2.

Green, Miss Delta, Mill Spring, R. F. D. No. 2.

Jackson, Miss Hattie, Mill Spring, R. F. D. No. 2.

McMurray, Miss Penola, Mill Spring, R. F. D. No. 2.

Ruppe, Miss Maud, Mill Spring, R. F. D. No. 2.

Martin, Mrs. Hattie, Mill Spring, R. F. D. No. 2.

Davidson, Clyde, Melvin Hill.

Davidson, William, Melvin Hill.

Jackson, Miss Bessie, Melvin Hill.

Prince, Miss Nora, Fingerville, S. C., R. F. D. No. 1.

COLUMBUS.

Incorporated in 1856.

Population, 1910: Whites, 117; colored, 10; total, 132.

Tax Rate: 50c. on the \$100.

TOWN OFFICERS.

Mayor—N. T. Mills.

Postmaster—J. W. Newman.

Chief of Police—R. F. McFarland.

MINISTERS AND CHURCHES.

Baptist—John Walker, Pastor.

Presbyterian—(No pastor).

SCHOOLS AND ACADEMIES.

Columbus State High School—Prof. Cobb, Principal.

GENERAL MERCHANDISE.

Jackson, John L.

HOTELS AND BOARDING HOUSES.

Columbus Hotel.

Elliott, D.

LAWYERS.

Cloud, E. B.

NEWSPAPERS AND EDITORS.

Polk County News—John Bearbon, Editor.

Polk County News (Weekly)—J. H. Burnham, Editor.

MANUFACTURING PLANTS.

West & Case (Lumber).

TRYON.

Population, 1910: White, 500; colored, 150; total, 650.

Value real estate and personal property, \$207,250.

Tax Rate: 66 2/3c. on the \$100.

TOWN OFFICERS.

Mayor—F. P. Bacon.

Postmaster—E. Brownlee.

Chief of Police—Vet Ross.

R. R. Agent—J. H. Rion, Southern Railway.

Manager Telegraph—T. B. Ipoeh, Western Union Telegraph Co.

MINISTERS AND CHURCHES.

Congregational—J. L. Daniels, Pastor.

Methodist—E. O. Smithdeal, Pastor.

Episcopal—J. W. Areson, Rector.

SCHOOLS AND ACADEMIES.

Tryon Graded School—H. M. Swift, Principal.

Private School—Mrs. O. S. Missildine, Principal.

BANKS AND BANKERS.

Bank of Tryon—James Norwood, President; J. B. Hester, Cashier.

NEWSPAPERS AND EDITORS.

Tryon Bee (Weekly)—Geo. E. Morton, Editor.

DOCTORS.

Woodson, Dr.

Grady, Earle.

Engil, W. R.

Garrigus, H. J.

Pedell, L. G.

DRUGGISTS.

Missildine, E. E.

GENERAL MERCHANDISE.

Orr, John.

Williams & Jackson.

Tryon Supply Co.

Balve, R. F.

Page, M. W.

Ballengor Co.

Pearson, Fred.

HOTELS AND BOARDING HOUSES.

Oak Hall Hotel.

Mimosa Hotel.

Woodlawn.

Stearns Cottage.

Pine Ridge Inn.

LIVERY STABLES.

Livingston's.

Wilkins.

MANUFACTURING PLANTS.

Tryon Paper Box Co.

Tryon Hosiery Co.

Peerless Hosiery Co.

SALUDA.

Incorporated in 1881.

Population, 1910: White, 500; colored, 21; total, 521.

Value real estate, \$160,000; value personal property, \$31,000.

Tax Rate: 50c. on the \$100; \$1.12 1/2 State and county.

TOWN OFFICERS.

Mayor—J. A. Bolach.

Postmaster—J. L. Hart.

Town Marshal—R. Newman.

R. R. Agent—W. H. Pace, Southern Railway.

Manager Telegraph—W. H. Pace, Western Union.

MINISTERS AND CHURCHES.

Episcopal—E. N. Joyner, Rector.

Methodist—E. O. Smithdeal, Pastor.

SCHOOLS AND ACADEMIES.

County Public School—Harry Gilreath, Principal.

American Missionary Association Seminary—Geo. Burrage, Principal.

BANKS AND BANKERS.

Carolina State Bank—D. C. Barrow, President; H. B. Lane, Cashier.

DOCTORS.

Salley, E. M.

Hooper, J. O.

Dr. Dunbar.

DRUGGISTS.

Hopkins, R. A.

Cox, L. H.

GENERAL MERCHANDISE.

Souner, O. C., & Co.

Thompson & Pace.

Robertson, W. C., & Son.

Glazner, Freman.

HOTELS AND BOARDING HOUSES.

Melrose Inn.

The Esseola.

The Hotel Charles.

The Southern.
The Poplar Glenn.

DENTISTS.

Teague, B. H.

LAWYERS.

Shipman, J. E.

INSURANCE AGENTS.

Golet, E. B.

RANDOLPH COUNTY
COUNTY SEAT, ASHEBORO.

Population: (Census 1910), 29,491.

Formed in 1779. Named in honor of the Randolph family of Virginia.

Area: 900 square miles.

Value of real estate, \$4,516,924; value of personal property, \$2,682,750.

Property listed in 1911 by whites, \$7,035,253; by negroes, \$164,421.

No. of Schools: For whites, 101; for negroes, 22.

Tax Rate: County purposes, 23 2-3c. on the \$100; roads and bridges, 5 1-3c.; schools, 21c.; State, 25c.

Public Roads: Worked by convicts.

RAILROAD, TELEGRAPH AND EXPRESS COMPANIES.

Southern Bell Telephone and Telegraph Co., assessed value.....	5,000.00
Liberty Telephone Co., assessed value	2,039.00
Atlantic and Yadkin Railroad, 30.49 miles, assessed value.....	340,625.00
High Point, Randleman, Asheboro, and Southern Ry., 23.74 miles, assessed value	296,750.00
North Carolina Railroad, .60 miles, assessed value	41,698.49
Randleman Telephone Co., assessed value	2,694.00
Southern Power Co., assessed value.....	1,827.00
Southern Express Co., assessed value	12,535.60
Asheboro Telephone Co., assessed value	2,167.00
Western Union Telegraph Co., assessed value	4,069.81
North State Telephone Co., assessed value	164.00
Aberdeen and Asheboro Railroad, 14.00 miles, assessed value.....	55,437.00
Pullman Co., assessed value.....	116.40
Prospect Telephone Co., assessed value	56.00
Southeast Guilford Telephone Co., assessed value	120.00
Coleridge Telephone Co., assessed value	2,500.00
Riverside Telephone Co., assessed value	1,650.00

Superior Court Terms: March 18th; July 15th; December 2d.

COUNTY OFFICERS.

Clerk of the Court—W. C. Hamner, Asheboro.

Sheriff—J. W. Birkhead, Asheboro.

Register of Deeds—G. T. Murdock, Asheboro.

Treasurer—J. P. Phillips, Asheboro.

Coroner—Thomas I. Fox, Franklinville.

Surveyor—J. D. Welch, Pisgah.

Co. Supt. of Health—L. M. Fox, Asheboro.

Co. Supt. of Schools—S. T. Lassiter, Asheboro.

Supt. of County Home—Frank Prevo, Asheboro, R. F. D. No. 2.

Co. Board of Education—T. W. Ingram (chmn.), Bombay; Dr. C. H. Phillips, Fullers; J. T. Wood, Asheboro.

County Commissioners—H. T. Cavness, (chmn.), Asheboro; Benjamin F. Bulla, Asheboro; W. T. Foushee, Ramseur.

County Board of Elections—Hal. M. Worth, (chmn.); C. R. Curtis; J. S. Lewis, Asheboro.

JUSTICES OF THE PEACE.

Trinity Township—D. M. Wilborn,

Trinity; W. N. Elder, Trinity; C. W. Redding, Progress; T. S. Bouldin, Archdale; L. B. Frazier, High Point, R. F. D.

New Market—J. A. Wall, Sophia; R. L. Coltrane, Randleman, R. F. D.; J. R. Coltrane, Randleman, R. F. D.; R. L. White, Glenola; R. L. Causey, Randleman.

Providence—Ino. M. Hinshaw, Randleman, R. F. D.; Geo. W. Pugh, Millboro; P. A. Routh, Millboro; Nathaniel Alfred, Climax, R. F. D.

Liberty—W. M. Brothers, Liberty; W. B. Owen, Liberty; R. C. Palmer, Liberty; O. H. Welch, Staley.

Columbia—R. W. York, Ramseur; E. A. McMaster, Staley; Y. M. C. Johnson, Ramseur; I. H. Foust, Ramseur; John T. Turner, Ramseur; T. P. Barker, Staley.

Franklinville—I. A. Julian, Franklinville; W. C. Jones, Asheboro, R. F. D.; Wm. P. Conner, Randleman, R. F. D. No. 2; F. C. Hollady, Franklinville; Clarence Parks, Franklinville; E. L. York, Randleman, R. F. D. No. 2; J. V. Free, Randleman, R. F. D. No. 2; J. R. Lutterloh, Franklinville.

Randleman—J. L. Fields, Randleman; A. N. Bulla, Randleman; T. H. Matthews, Randleman; J. A. Russell, Randleman; W. M. Coble, Randleman; T. H. Cummings, Randleman; R. F. D.; W. T. Bryant, Randleman; J. A. Withers, Worthville.

Back Creek—A. C. Farlow, Sophia; J. F. Jarrell, Caraway; D. S. Fralow, Sophia; J. A. Neighbor, Randleman; R. F. D. No. 2.

Tabernacle—L. C. Phillips, Thomasville; R. F. D.; A. W. Fuller, Fullers; J. C. Hoover, Fullers; J. W. Cashatt, Fullers; R. F. D.; W. H. Lawrence, Caraway.

Concord—D. G. McMasters, Farmers; S. M. Lewis, Hill's Store; J. Frank Delk, Cox; J. H. Kearns, Farmer.

Cedar Grove—Cornelius Cagle, Ulah; M. H. Lassiter, Mechanic; E. Whatley, Ulah; W. S. Gatlin, Ulah; D. E. Brown, Ulah.

Grant—C. E. Brown, Kemps Mills; R. F. D.; E. M. Cox, Asheboro, R. F. D. No. 1; C. O. Ingold, Asheboro, R. F. D.; A. S. Pugh, Asheboro, R. F. D.; Monroe P. Cox, Asheboro.

Coleridge—M. C. Yow, Ramseur, R. F. D. No. 2; H. P. Moffitt, Ramseur; H. T. Bray, Ramseur, R. F. D.; J. T. Lambeth, Moffitt.

Pleasant Grove—H. B. Lambert, Joseph; M. A. Ward, Cheeks; A. C. Jones, Ore Hill, R. F. D. No. 2; E. S. Caviness, Cheeks.

New Hope—J. A. Hopkins, New Hope Academy; T. W. Ingram, Bombay; Jas. W. Luther, Eleazer.

Union—S. A. Cox, Pisgah; Wiley A. Presnell, Seagrove, R. F. D. No. 2; A. R. Callicott, Pisgah; Frank Anman, Seagrove, R. F. D.

Richland—W. N. Hayes, Seagrove, R. F. D.; D. W. McCorn, Seagrove, R. F. D.; O. M. Yow, Seagrove, R. F. D.; J. A. Monroe, Seagrove; M. J. Presnell, Michfield; J. W. Vuncannon, Seagrove; D. A. Corneleson, Seagrove; D. W. McCain, Brown.

Browers—Eli Leach, Erect; G. F. Gatlin, Browers Mill; W. S. Gardner, Kanoy; J. E. Conner, Moffitt; J. E. Conner, Steds, R. F. D. No. 1.

Asheboro—W. D. Spoon, Asheboro; N. M. Lowe, Asheboro; M. W. Parrish, Asheboro; J. S. Ridge, Asheboro; W. J. Teague, Asheboro; S. E. Lowdermilk, Asheboro.

MINISTERS NOT IN TOWNS.

Abright, W. A., Moffitt.
Moffitt, H. T., Moffitt.
Lawrence, W. W., Brown.
Mathews, T. H., Millboro, R. F. D. No. 3.
Ashburn, W. F., Liberty.
Ledbetter, J. A., Why Not.
Wilson, James, Asheboro.

Fruit, R. L., Coleridge.
Caviness, C. H., Liberty.
Sharpe, J. A., Farmer.

SCHOOLS AND ACADEMIES.

Coleridge Academy—D. E. Highfall, Principal, Coleridge.

Shiloh Academy—F. M. Wright, Principal, Moffitt.

Why Not Academy—G. F. Garner, Principal, Seagrove.

Farmer High School—George W. Bradshaw, Farmer.

Liberty High School—R. C. Cox, Principal, Liberty.

Trinity High School—T. J. Covington, Principal, Trinity.

PHYSICIANS NOT IN TOWNS.

Johnson, D. J., Dewey.
Bulla, A. M., Caraway.
Redding, A. H., Cedar Falls.
Hubbard, C. C., Farmer.
Bulla, J. D., Fullers.
Myres, R. W., Fullers.
Phillips, C. H., Fullers.
Malone, R. J., Seagrove.

MERCHANTS NOT IN TOWNS.

Abright, R. L., Seagrove.
Cornelison, D. A., Seagrove.
Jarrell, J. F., Caraway.
Cox, S. S., Brown.
Delk & Cameron, Cox.
Lambert, J. T., Moffitt.
Howard & Co., Mechanic.
Presnell, M. J., Michfield.

PUBLIC SCHOOL TEACHERS.

Barker, Miss Alma, Chimax.
Brown, Miss Lena, Ramseur.
Bunting, Miss Mary, Greensboro.
Andrews, Miss Loula, Asheboro.
Craven, Miss Lillie, Asheboro.
Cox, Miss Hazel, Pisgah.
Clark, Miss Nellie, Asheboro.
Everhart, Miss Carrie, Thomasville.
Fentress, Miss Lillie, Franklinville.
Fox, Miss Annie, Asheboro.
Fox, Miss Fleta, Asheboro.
Gray, K. L., Millboro.
Julian, C. E., Millboro.
King, Miss Myrtle, Seagrove.
Lassiter, Miss Jennie, Lassiter.
Lassiter, R. H., Lassiter.
Luther, Jesse, New Hope Academy.
Lowe, Miss Ora, Asheboro.
Lamb, Cora, Randleman.
Moffitt, Miss Olive, Moffitt.
Presnell, Miss Myrtis, Michfield.
Scotten, B. C., Ramseur.
Varner, S. L., Bunch.
Winslow, Miss Lanta, Asheboro.
Woodburn, D. C., Pleasant Garden.
Farlow, L. L., Sophia.
Lanier, Benjamin, Fullers.
Bowman, Miss Laura, Liberty.
Highfill, D. E., Coleridge.
Wright, F. M., Shiloh.
Allen, J. C., Seagrove.
Garner, G. F., Seagrove.
Bradshaw, Geo. W., Farmer.
Ridge, Miss Emma, Farmer.
Feezar, Walter, Bombay.

Canoy, M. U., Spero.
 Hinshaw, M. F., Millboro.
 Ridge, Miss Maie, Asheboro.
 Royals, Miss Birdie, Trinity.
 Johnson, N. L., Ramseur.
 Pearce, Miss Bertha M., Asheboro.
 Cox, R. C., Liberty.
 Spencer, Miss Annie, Liberty.
 Woosley, O. V., Asheboro.
 Weatherly, D. M., Franklinville.
 Ellis, D. L., Ramseur.
 White, Mrs. W. P., Ramseur.
 Covington, T. J., Trinity.
 Webster, Estelle, Archdale.
 Lyndon, Jesse, Trinity, R. F. D.
 No. 1.
 Jones, Myrtle, Trinity, R. F. D.
 No. 1.
 Edwards, Nathan, Glenola.
 Johnson, Harris, Edgar.
 Coltrane, Kelsie, Randleman, R. F.
 D. No. 1.
 Prevost, Robert, Randleman, R. F.
 D. No. 1.
 Wilson, C. W., Climax.
 Julian, W. R., Climax.
 Brower, Ora, Liberty, R. F. D.
 No. 1.
 Williams, Mrs. Nora, Staley.
 Smith, Mary, Jordan.
 Luther, Mary, Ramseur.
 McMasters, E. A., Staley.
 Fox, Cosie, Staley.
 Pickett, Mabel, Staley, R. F. D.
 No. 1.
 Allred, D. H., Millboro.
 Siler, Mrs. Lou, Cedar Falls.
 Bowen, Mrs. Margaret, Worthville.
 Fields, E. G., Asheboro, R. F. D.
 No. 1.
 Davidson, Lucy, Asheboro, R. F. D.
 No. 3.
 Miller, Geo., Caraway.
 Bulla, B. B., Sophia.
 Nance, Cammie, Randleman, R. F.
 D. No. 3.
 Surratt, M. K., Pinson.
 Barnes, Rosa, Mechanic.
 Hill, Priscilla, Sol.
 Cox, Essie, Eleazor.
 Thomas, I. G., Fullers.
 Archer, Mr., Fullers, R. F. D. No. 1.
 Lowdermilk, Swanna, Caraway.
 Coltrane, Mamie, Trinity, R. F. D.
 No. 1.
 Parker, Lindley, Caraway.
 Dorsett, Linnie, Caraway.
 Ridge, Ernest, Cox.
 Hammond, Clifford, Ulah.
 Vuncannon, Callie, Asheboro, R. F.
 D. No. 2.
 Baldwin, Earl, Asheboro, R. F. D.
 No. 1.
 West, W. H., Ralph.
 Parrish, Margaret, Asheboro, R. F.
 D. No. 1.
 Cagle, G. N., Ramseur.
 Yow, M. C., Ramseur.
 Wrenn, Bertha, Coles Store.

Scott, S. D., Ramseur.
 Leonard, Estelle, Ore Hill, R. F. D.
 No. 2.
 Bird, Har, Kanoy.
 Brown, W. V., Erect.
 McNeill, E. E., Seagrove, R. F. D.
 No. 1.
 Binkley, Ethel, Asheboro, R. F. D.
 No. 3.
 Luck, Mrs. Novia, Pisgah.
COTTON GINS.
 Enterprise Mfg. Co., Coleridge.
 Pickard, W. H., Randleman.
 Cedar Falls Mfg. Co., Cedar Falls.
FLOUR, CORN AND FEED MILLS.
 Farmer Roller Mills, Farmer.
 Richland Roller Mills, Moffitt.
SAW MILLS.
 W. F. Hughes, Asheboro.
 E. Whatley, Ulah.
 Branson, Levi, Asheboro, R. F. D.
 No. 3.

ASHEBORO.

Incorporated in 1853.
 Population, 1910, 2,275.
 No. white polls, 528; No. colored
 polls, 52.
 Value real estate and personal
 property, \$1,021,179.
 Tax Rate: 75c. on the \$100.
 Bonded debt, \$15,000.

TOWN OFFICERS.

Mayor—J. A. Spence.
Chief of Police—H. H. Kennedy.
City Clerk—A. R. Winningham.
Treasurer—L. D. Birkhead.
Tax Collector—H. H. Kennedy.
City Supts. of Health—Arthur Ross,
 S. W. Laughlin.
Postmaster—J. M. Burrow.
R. R. Agents—G. W. Hilliard, South-
 ern Railway; E. L. Auman, Aber-
 deen and Asheboro R. R.
Express Agent—G. W. Hilliard.
Telegraph Manager—G. W. Hilliard,
 Western Union.
Telephone Manager—E. H. Morris,
 Asheboro Tel. Co.

MINISTERS AND CHURCHES.

Methodist—S. T. Barber, Pastor; R.
 A. Taylor, Asheboro Circuit.
Methodist Protestant—T. M. John-
 son, Pastor.
Presbyterian—W. A. Mellwaine,
 Pastor.

Baptist—J. A. McMillan, Pastor.

SCHOOLS AND ACADEMIES.

Asheboro Graded Schools—O. V.
 Woosley, Principal.

HOTELS AND BOARDING HOUSES.

Ashlyn Hotel.
 Central Hotel.
 Auman House.

ARCHITECTS.

Davis, M. L.
 Porter, Sam.

BANKS AND BANKERS.

Bank of Randolph—O. R. Cox, Pres-
 ident; W. J. Armfield, Cashier.
First National Bank—J. S. Lewis,
 President; J. M. Neely, Cashier.

BRICK MANUFACTURERS.

Foust, W. L., & Co.
BOOT AND SHOE DEALERS.
 Frazier, C. G., & Son.
 Wood & Moring.
 Johnson, R. C.
 Loflin, C. T.
 Miller, W. J.

BOOK STORES.

Standard Drug Co.
BUTCHERS AND DEALERS IN CATTLE.
 Stedman, W. D., & Son.
 Winslow, E.
 Steed, John R.

CLUBS.

Randolph.

COMMISSION MERCHANTS.

Stout-Rankin & Co.

BUILDING & LOAN ASSOCIATIONS.

Peoples Building and Loan Association.

COTTON AND HOSIERY MILLS.

Acme Hosiery Mills.

CONFECTIONERY DEALERS.

Standard Drug Co.
 Asheboro Drug Co.
 Moffitt Grocery Co.

CONTRACTORS AND BUILDERS.

Porter, Sam.
 Davis, M. L.
 Hilliard, B. F.
 Hammer, George W.

COAL AND WOOD DEALERS.

Asheboro Wheelbarrow and Mfg. Co.

Henry Styres.

CHAMBER OF COMMERCE.

Industrial Association—D. B. McCrary, President; J. D. Ross, Secretary and Treasurer.

CLOTHIERS AND MEN'S**FURNISHERS.**

Norman, J. L.
 Woods & Moring.
 Miller, W. J.

LIVERY STABLES.

Morris, E. G.
 McDowell Bros.
 Ross, R. R.
 Miller, J. G.
 Skeen, Will.

DENTISTS.

Lockhart, P. K.
 Henley, F. Arthur.

FLOUR AND FEED MILLS.

Asheboro Roller Mills.
 Crown Milling Co.
 Southern Milling Co.

DRUGGISTS.

Asheboro Drug Co.
 Standard Drug Co.

DOCTORS.

Henley, S. A.
 Hunter, J. V.
 Moore, W. J.
 Hatt, H. B.
 Fox, L. M.

ROLLER MILLS.

Southern Milling Co.
 Crown Milling Co.

DRY GOODS AND NOTIONS.

Wood & Moring.
 Miller, W. J.
 Frazier, C. G., & Son.
 Loflin, C. T.

POWER AND LIGHT COMPANIES.

Asheboro Electric Co.

FRUIT DEALERS.

Stedman, W. D., & Son.
 Ferree, O.
 Moffitt Grocery Co.
 Free, A. O.

FURNITURE DEALERS & MFR'S.

Asheboro Chair Co.
 Randolph Chair Co.

FISH AND OYSTER DEALERS.

Moffitt Grocery Co.

FOUNDRIES AND IRON WORKS.

Asheboro Wheelbarrow & Mfg. Co.

FURNITURE DEALERS.

Fox, O. R.
 Wood & Moring.
 Hoover, Thos. J.

GROCERS.

Lexington Grocery Co. (Wholesale.)
 Asheboro Grocery Co. (Wholesale.)
 Moffitt Grocery Co. (Retail).
 Stedman, W. D., & Son (Retail).
 Free, A. O., (Retail).
 Holder, J. A. (Retail).
 Spoon & Redding (Retail).

HARDWARE DEALERS.

McCrary-Redding Hardware Co.
 Cox & Lewis Hardware Co.

INSURANCE AGENTS.

McAlister, A. C., & Co.
 Teague, W. J.
 Walker, J. E.
 Hammer, John M., & Co.
 Moffitt, Elijah.
 Morris & Ross.
 Pearce, E. C.

JEWELERS.

Cox, N. P.

LAWYERS.

Robins, H. M.
 Spence, J. A.
 Hammer, W. C.
 Brittain, J. T.
 Holton, C. L.
 Kelly, R. C.
 Moffitt, Elijah.

LUMBER MFR'S. & DEALERS.

Home Building & Material Co.
 Cox Lumber Co.
 Asheboro Wheelbarrow & Mfg. Co.

PAINTERS.

Paisley, Robert.
 Alfred, Norman.

PRODUCE DEALERS.

Moffitt Grocery Co.
 Ferree, O.
 Staut-Rankin Co.

NEWSPAPERS AND EDITORS.

Asheboro Courier (Weekly)—Wm. C. Hammer, Editor.
 Randolph Bulletin (Weekly)—U. S. Hayes, Editor.

REAL ESTATE AGENTS.

Moffitt, Elijah.
Hammer & Co.
Armfield & Laughlin Realty Co.

SINGLE DEALERS.

Asheboro Wheelbarrow & Mfg. Co.
Cox Lumber Co.
Cox & Lewis Hardware Co.

UNDERTAKERS AND EMBALMERS.

Fox, O. R.
Hoover, T. J.

BOTTLING WORKS.

Crown Bottling Works.

CAFES AND RESTAURANTS.

Hooker, W. M.
Lanier, J. E.

CARRIAGE & WAGON DEALERS.

McCrary-Redding Hardware Co.
Cox & Lewis Hardware Co.
McDowell Bros.
Ross, R. R.

MACHINE SHOPS.

Asheboro Wheelbarrow and Mfg. Co.

WALL PAPER DEALERS.

Allred, Norman.
Paisley, Robert.
Hammond, Moses.

MANUFACTURING PLANTS.

Asheboro Wheelbarrow & Mfg. Co.
(Trucks, wheelbarrows and step-ladders.)

ARCHDALE.

Incorporated in 1874.
Population, 1910: White, 200; colored, 50; total, 250.
Value real estate, \$27,000; value personal property, \$22,267.
Tax Rate: .16 2-3c. on the \$100.

TOWN OFFICERS.

Mayor—H. S. Ragan.
Postmaster—J. W. Blair.

MINISTERS AND CHURCHES.

Friends—N. M. Barker, Pastor.

SCHOOLS AND ACADEMIES.

Public School—Sophronia Hiatt, Principal.

DOCTORS.

Tomlinson, J. M.

GENERAL MERCHANDISE.

Blair, J. W.
Freeman, J. L.

MANUFACTURING PLANTS.

Archdale Roller Mills.

WORTHVILLE.

Incorporated in 1895.
Population, 1910: White, 390; colored, 1; total, 391.
Value of real and personal property, \$93,000.
Tax Rate: 25c. on the \$100.

TOWN OFFICERS.

Mayor—J. L. Wrenn.
Postmistress—Miss Myrtle Johnson.

MINISTERS AND CHURCHES.

Methodist—R. A. Taylor, Pastor.
Baptist—J. A. McMillan, Pastor.

Presbyterian—J. B. Mellwaine, Pastor.

Methodist Protestant—T. H. Mathews, Pastor.

DOCTORS.

Wilkerson, C. E.

GENERAL MERCHANDISE.

Scarboro, J. M.
Groce, C., & Co.
Dean, W. H.
Arnold, Tom.
Moffitt, H. A., & Co.

Arnold, J. O.

Coble, W. C.

MANUFACTURING PLANTS.

Worth Mfg. Co.

RANDLEMAN.

Population, 1910: 3,000.

No. white polls, 384.

Value real estate, \$485,000; value personal property, \$187,000.

Tax Rate: \$1.13 on the \$100.

Bonded debt, \$30,000.

TOWN OFFICERS.

Mayor—A. N. Bulla.
Chief of Police—O. C. Redding.

Treasurer—R. C. Ferree.

Tax Collector—O. C. Redding.

Postmaster—L. D. Mendenhall.

R. R. Agent—J. E. Davis, Southern Railway.

Express Agent—J. E. Davis.

Telegraph Manager—J. E. Davis,
Western Union Telegraph Co.

Telephone Manager—Angus Barker,
Randlemans Telephone Co.

MINISTERS AND CHURCHES.

Christian—L. D. Knight, Pastor.
Methodist—B. Margeson, Pastor.
Methodist P.—T. H. Mathews, Pastor.

BUILDING & LOAN ASSOCIATIONS.

Randleman B. and L. Association.

SCHOOLS AND ACADEMIES.

Randleman Graded Schools—J. B. Robertson, Principal.

HOTELS AND BOARDING HOUSES.

The Randolph.
Caudle, Mrs. Minnie.

BANKS AND BANKERS.

Peoples Bank—J. H. Cole, Cashier;
W. H. Pickard, President.

BOOT AND SHOE DEALERS.

Randleman Store Co.
Elliott, G. W., & Co.

Millikan Bros.

Hayes, E. P.

Lineberry, C. H.

CONTRACTORS AND BUILDERS.

Allred, J. M.
Wall, G. B.

CLOTHES AND MEN'S FURNISHERS.

Randleman Store Co.
Elliott, G. W., & Co.
Randleman Bargain House.
Lineberry, L. W., & Co.

DENTISTS.

Ashburn, T. F.

DRUGGISTS.

Randleman Drug Co.

DOCTORS.

McLayden, P. R.

Fox, Dennis L.

Sumner, W. I.

DRY GOODS AND NOTIONS.

Randleman Store Co.

Naomi Store Co.

Elliott, G. W., & Co.

Hayes, E. P.

Randleman Bargain House.

POWER AND LIGHT COMPANIES.

Randleman Power Co.

FURNITURE DEALERS.

Randleman Chair Co.

HARDWARE DEALERS.

Elliott, G. W., & Co.

INSURANCE AGENTS.

Pickard, W. H. (Fire.)

Cole, J. H., & Co. (Fire.)

Ferree, R. G.

Ivey, J. A. (Life.)

WHOLESALE GROCERS.

The Smitherman Co.

NEWSPAPERS AND EDITORS.

Randleman News—L. D. Mendenhall, Editor.

REAL ESTATE AGENTS.

Pickard, W. H.

MANUFACTURING PLANTS.

Deep River Mills.

Randleman Hosiery Mills.

Pickard, W. H., (Cotton Gin).

The Newlin Broom Works.

Pepsi-Cola Bottling Co.

LIBERTY.

Incorporated in 1889.

Population, 1910: White, 550; colored, 100; total, 650.

Value real estate, \$325,000; value personal property, \$150,000.

Tax Rate: 25c. on the \$100.

TOWN OFFICERS.

Mayor—W. B. Owen, Sr.

Postmaster—J. F. Pickett.

Chief of Police—W. H. Clapp.

R. R. Agent—Alfie Lanson, Southern Railway Co.

Manager Telegraph—Alfie Lanson, Western Union.

MINISTERS AND CHURCHES.

Christian—Rev. Mr. Wolfe, Pastor.

Methodist Protestant—C. E. Fogleman, Pastor.

Methodist Episcopal—J. R. Betts, J. L. McNeer, Pastors.

Baptist—J. L. King, Pastor.

SCHOOLS AND ACADEMIES.

Liberty High School—R. C. Cox, Principal.

Bank of Liberty—A. E. Lewis,

BANKS AND BANKERS.

President: B. M. Brower, Cashier.

DOCTORS.

Foster, G. A.

Foust, D. Lucy.

Shepard, Frank.

DENTISTS.

Gregg, J. D.

DRUGGISTS.

Liberty Drug Store.

GENERAL MERCHANDISE.

McPherson & Pickett.

Gilliam & Patterson.

Liberty Mercantile Co.

Foster, G. A.

Patterson, R. E.

Stroud Bros.

Wells, E. R.

Wrightsell, R. C.

Crutchfield, Miss Minnie.

Overman, J. O.

Liberty Millinery Co.

HOTELS AND BOARDING HOUSES

Klondike.

Sunny South.

LIVERY STABLES.

Hardin, J. L.

Hatch, O. T.

MANUFACTURING PLANTS.

Liberty Chair Co.

Liberty Roller Mills.

Smith, J. Rom. (Saw mill.)

Liberty Picker Stick Co.

Liberty Knitting Mill.

Hutson & Edison.

Davis, D. E. (Wagon Shop).

Smith Bros. Brick Co.

TRINITY.

Incorporated in 1869.

Population, 1910: White, 350; colored, 40; total, 390.

Value real estate, \$130,000; value personal property, \$40,000.

Tax Rate: 20c. on the \$100.

TOWN OFFICERS.

Mayor—J. D. Brame.

Postmaster—J. J. White.

R. R. Agent—W. C. Massey, Southern Railway.

Manager Telegraph—W. C. Massey, Western Union.

MINISTERS AND CHURCHES.

Methodist—J. S. Roper, Pastor.

SCHOOLS AND ACADEMIES.

Trinity High School—Professor Covington, Principal.

GENERAL MERCHANDISE.

Brame, J. D.

Ballance, D. M.

Leach, W. M.

Paul, Mr.

HOTELS AND BOARDING HOUSES.

Hill, John W.

Parker House.

MANUFACTURING PLANTS.

Conn Mill.

Reddick, J. S.

RAMSEUR.

Incorporated in 1893.

Population, 1910: Whites, 1,150; colored, 50; total, 1,200.

Value real estate, \$650,000; value personal property, \$200,000.

Tax Rate: 30c. on the \$100.

TOWN OFFICERS.

Mayor—E. J. Steed.
Postmaster—George M. Kinarey.
Chief of Police—J. M. Brewer.
R. R. Agent—T. A. Moffitt, Southern Railway Co.
Manager Telegraph—T. A. Moffitt, Western Union Telegraph Co.
Telephone Manager—H. B. Moore, Bell Tel. & Tel. Co. and River Side Tel. Co.

MINISTERS AND CHURCHES.

Methodist—J. O. Ader, Pastor.
Baptist—J. T. Byrum, Pastor.
Christian—W. H. White, Pastor.
Holiness—J. C. Way, Pastor.

SCHOOLS AND ACADEMIES.

Ramseur Graded School—Prof. Ellis, Superintendent.

BANKS AND BANKERS.

Bank of Ramseur—W. H. Watkins, President; I. F. Craven, Cashier.

DOCTORS.

Tate, Charles S.
 Caddell, Stephen W.

DRUGGISTS.

Marsh, N. F.

INSURANCE AGENTS.

Watkins-Leonard Co.
 Craven, I. F.

GENERAL MERCHANDISE.

Ramseur Store Co.

Watkins-Leonard Co.
 Deep River Store Co.
 Crescent Furniture Co.
 Jones, A. L.
 Marley & Caviness.
 Phillips, J. R.
 Hammer, M. E.
 Frazier, G. M. D.
 Brady, M. H., & Son.

GROCERS.

York, J. W.
 Dixon, J. B.
 Dixon, W. W.
 York, A. H.

HOTELS AND BOARDING HOUSES.

Ramseur Hotel.
 Scott, Ira.

LIVERY STABLES.

Wright & Horner.

MANUFACTURING PLANTS.

Columbia Mfg. Co. (Cotton mill.)
 Novelty Wood Works. (Picker sticks, bobbins and other mill supplies.)
 Ramseur Broom Works. (Brooms.)
 Poushee, W. T., & Co. (Picker sticks and rough lumber.)
 York Bros. Mfg. Co. (Picker sticks, rough and dressed lumber.)
 Hill & Smith (Saw Mill and Lumber).
 Ramseur Furniture Factory (Furniture).
 Fletcher Lumber Co. (all kind building material).

RICHMOND COUNTY

COUNTY SEAT, ROCKINGHAM.

Population: (Census 1910), 19,673.

Formed in 1779. Named in honor of the Duke of Richmond.

Area: 472 square miles.

Value of real estate, \$5,183,290; value of personal property, \$1,829,620.

Property listed in 1911 by whites, \$5,093,017; by negroes, \$286,294.

Tax Rate: County purposes, 31 2-3c. on the \$100.

Public Roads: No. miles, 305. Worked by taxation.

RAILROAD, TELEGRAPH AND EXPRESS COMPANIES.

Seaboard Air Line Railway, 43.66 miles, assessed value.....	\$1,242,640.38
Pullman Co., assessed value.....	8,018.02
Yadkin River Power Co., assessed value	80,938.00
Southern Express Co., assessed value,	8,556.19
North and South Carolina Railway, 4.99 miles, assessed value,	19,817.00
Southern Bell Telephone and Telegraph Co., assessed value....	21,873.00
Aberdeen and Asheboro Railroad, 9.00 miles, assessed value...	35,638.00
Western Union Telegraph Co., assessed value	22,560.19
Postal Telegraph-Cable Co., assessed value	234.50

Superior Court Terms: January 1st (civil); January 8th (criminal); April 5th (civil); May 27th; July 8th; September 2d (criminal); September 23d (civil); December 2d (civil).

COUNTY OFFICERS.

Clerk of the Court—T. L. Covington, Rockingham.

Sheriff—M. L. Hinson, Rockingham.
Register of Deeds—B. F. Reynolds, Rockingham.

Treasurer—R. L. McDonald, Rockingham.

Coroner—A. M. Smith, Rockingham.
Surveyor—N. A. Graham, Rockingham.

Co. Supt. of Health—L. D. McPhail, Rockingham.

Co. Supt. Schools—W. R. Coppedge, Rockingham.

Supt. of County Home—J. W. O'Brien, Rockingham.

County Board of Education—D. A. Parsons, Covington; W. Steele Lowdermilk, Rockingham; A. H. McDonald, Hoffman.

County Commissioners—W. M. Covington, Rockingham; J. W. Thomas, Rockingham; C. C. Capel, Ellerbe; J. N. Hasty, Rockingham; H. E. Gibbons, Powelton.

Co. Board of Elections—W. S. Lowdermilk, Rockingham; W. M. Kelly, Rockingham; A. Baldwin, Rockingham.

JUSTICES OF THE PEACE.

Steele Township—A. J. Little, Little Mills; J. L. Baldwin, Mangum; J. S. Mathewson, Mangum; D. A. Bruton, Ellerbe, R. F. D.

Mineral Springs—W. N. Watson, Ellerbe, R. F. D.; J. A. Covington, Ellerbe, R. F. D.

Black Jack—C. H. Key, Ellerbe, R. F. D.

Beaver Dam—W. A. McDonald, Rockingham, R. F. D.; J. W. Butler, Hoffman.

Rockingham—W. F. Long, Rockingham; A. J. Harrington, Rockingham; E. C. Terry, Roberdel; A. P. Barrett, Rockingham; G. M. Rainwater, Roberdel; W. H. Covington, Rockingham; E. D. Stogner, Rockingham.

Wolf Pit—W. H. Roberts, Rockingham, R. F. D.; R. L. Ussery, Cordova.

Marks Creek—J. A. Atkinson, Hamlet; C. W. Rooker, Cognae; W. A. Wilkes, Hamlet; J. E. Milliken, Hamlet.

MINISTERS NOT IN TOWNS.

Seabell, N. L., Wolf Pit,
Wadkins, D. A., Wolf Pit.

SCHOOLS AND ACADEMIES.

Roberdel,
Hoffman,
Pee Dee,
Covington,
Ellerbe.

PHYSICIANS NOT IN TOWNS.

Maness, J. M., Roberdel,
Coppedge, Neilson, Ellerbe,
Howell, W. L., Covington,
Everett, A. C., Rockingham.

PUBLIC SCHOOL TEACHERS.

Phillips, Miss Kate, Roberdel,
Graham, Miss Essie, Rockingham,
Butler, Miss Dora A., Hoffman,
Hutchins, James, Hoffman,
Howell, Jas. A., Hoffman,
Scarboro, A. D., Hoffman,
Clark, Miss Eva, Rockingham,
Gibson, Miss Mattie, Rockingham,
Gibson, Miss Berta, Rockingham,
Scarboro, Miss Lucy, Hoffman,
Brogden, Miss Nettie, Rockingham,
Williams, Miss Susie, Rockingham,
Hunter, Miss Emma, Rockingham.

Turner, Miss Bernice, Rockingham,
Hundley, Miss Juliet, Rockingham,
Young, Miss May E., Rockingham,
Dunlap, Miss Bess V., Rockingham,
Cameron, John W., Hamlet,
Green, Miss Lizzie, Roberdel,
McLean, Miss Flossie, New.

Poole, John M., Sprauls,
Smith, Miss Cooper, Rockingham,
Warburton, Miss Elma, Rockingham,
Monroe, Miss Mamie, Rockingham,
Monroe, Miss Pat., Rockingham.

Wicker, Miss Lula, Roberdel,
Smith, Miss Frances, Roberdel,
Culberson, Miss Lillian, Roberdel,
McRae, Miss Myrtle, Roberdel,

Smith, Miss Odessa, Mangum,
Little, Miss Fannie, Little's Mills,
Baldwin, Miss Mary Anna, Exway,
Livingstone, Miss Ollie, Covington.

Capel, Miss Capella, Ellerbe,
Jones, Miss Ellie, Ellerbe,
Smith, Miss Beulah, Hamlet,
Clark, Miss Maggie, Rockingham.

Baldwin, Miss Lela, Rockingham,
McNeill, Miss Effie B., Hamlet,
Baldwin, W. W., Rockingham,
Culberson, Miss Beulah, Rockingham.

Lowe, Miss Lillie, Rockingham,
McRae, Miss Myrtle, Roberdel.
MERCHANTS NOT IN TOWNS.

Parsons, D. A., Covington,
Capel & Parsons, Capels Mills,
Bostick, S. W., Bostick's Mills,
Diggs & Co.

McNeill, J. A., Roberdel,
Tonner, J. R., Rockingham, R. F.
D. No. 2.

Everett Bros., Pegues,
Nicholson, M. B., Osborne,
Ingram, W. P., Dudo,
J. R. Bennett, Ellerbe.

COTTON GINS.

Watson, H. C., Rockingham,
Hinson, M. L., Rockingham,
Hamer, John, Rockingham,
Nichols, Robert, Rockingham,
Dockery, H. C., Rockingham,
Myson, E. N., Dudo.

Bennett & Chappel, Dudo,
Harrington, J. A., Rockingham, R.
F. D. No. 1.

Coley, J. R., Rockingham,
Crossland & Everett, Rockingham,
R. F. D. No. 1.

Dockery, J. M., Rockingham,
Wall, H. C., Rockingham,
Little, A. J., Little's Mills,
Landis, F. O., Mangum.

ROCKINGHAM.

Population, 1910: 3,500.
Value real estate and personal property, \$1,242,253.

Tax Rate: \$1.25 on the \$100; \$2.85 on the poll.

Bonded debt, \$64,000; floating debt, \$6,000.

TOWN OFFICERS.

Mayor—W. N. Everett.
 Chief of Police—J. E. Young.
 City Clerk—W. L. Scales.
 Treasurer—W. L. Scales.
 Tax Collector—W. F. Long.
 Standard-Keeper—A. B. Nicholson.
 City Attorney—W. S. Thomas.
 City Supt. of Health — L. D. McPhail.
 Postmistress—Mrs. J. P. Cameron.
 Express Agent — C. G. Traywick, Southern.
 Telegraph Manager—J. C. Branch, Western Union.
 Telephone Manager—J. C. Branch, Southern Bell.

MINISTERS AND CHURCHES.

Baptist—Josiah Crudup, Pastor.
 Episcopal—E. W. Osborne, Rector.
 Methodist—E. H. Davis, Pastor; A. McCullen, Presiding Elder; D. E. Stanfield, Richmond Circuit.
 Presbyterian—J. M. Forbis, Pastor.

SCHOOLS AND ACADEMIES.

Rockingham Graded School—L. J. Bell, Supt.; Miss Lottie Linton, Prin.

HOTELS AND BOARDING HOUSES.

Rockingham Hotel.
 McDonald House.
 Commercial House.
 Shores, Mrs.
 Morton, Mrs. G. C.

BUILDING & LOAN ASSOCIATIONS.

Richmond County Building & Loan Association.

BANKS AND BANKERS.

Bank of Rockingham—Claude Gore, President; M. W. McRae, Cashier.
 Bank of Pee Dee—W. L. Parsons, President; H. C. Parsons, Cashier.
 Richmond County Savings Bank—W. L. Parsons, President; W. L. Scales, Cashier.
 Farmers Bank—R. L. Steele, President; L. S. Covington, Cashier.

BRICK MANUFACTURERS.

McRae, W. P.

BOOT AND SHOE DEALERS.

McAulay, Yorke & Rogers.
 Arenson, A.
 Harrison, W. E., Land Company.
 Everett, Jno. L.
 Hopkins Bros.
 Blacker Bros.

BOOK STORES.

Fox, L. G.

BUTCHERS AND DEALERS IN CATTLE.

Coley, J. R.
 Odoin, L. L.
 Baldwin, T. L.
 Palace Market.

BAKERS.

Tonnor, J. R., & Co.

CARRIAGE DEALERS & MFRS.

Hinson, M. L.
 Davis, E. S.

Everett Hardware Co.
 Mullis, W. T.

CLUBS.

Manufacturers Club.
 German Club.

CHAMBER OF COMMERCE.

Rockingham Chamber of Commerce.

COMMISSION MERCHANTS.

Baldwin, H. D.
 Sully, Edwin.
 Ledbetter, Jno. S.
 McRae, T. L.

COTTON AND HOSIERY MILLS.

Pee Dee Mfg. Co., Nos. 1 and 2.
 Roberdel Mfg. Co., Nos. 1 and 2.
 Leak, Wall & McRae Mfg. Co.
 Steele Mills Mfg. Co.
 Ledbetter Mfg. Co.
 Hannah Pickett Mfg. Co.
 Entwistle Mfg. Co.
 Great Falls Mfg. Co.

CONFECTIONERY DEALERS.

Liles, E. B.
 Watson, H. C.
 Fox, L. G.
 Lowry, W. G.
 Covington, E. N.
 Williams, W. T.
 Eagle Pharmacy.

CONTRACTORS AND BUILDERS.

Hackett, O. N.
 Dumas, A. D.
 Stephenson, W. J. & Son.

COAL AND WOOD DEALERS.

Armistead, J. L.
 Everett Hardware Co.

CLOTHIERS AND MEN'S FURNISHERS.

Hopkins Bros.
 Everett, John L.
 Arenson, A.
 McAulay, Yorke & Rogers.
 Harrison, W. E., Land Co.

DENTISTS.

Cole, R. S.
 Nichols, R. L.

DRUGGISTS.

Fox, L. G.
 Hunter, T. B.
 Eagle Pharmacy.
 Biggs, S.

DOCTORS.

Garrett, F. J.
 McPhail, L. D.
 Steele, W. H.
 Ledbetter, J. M.
 Webb, W. P.
 Everett, A. C.
 Hunter, N. C.

DRY GOODS AND NOTIONS.

Sanford, Mrs. S. P.
 Blakey, Miss L. E.
 Thomas Bros.
 Hopkins Bros.
 Harrison, W. E.
 Blecker Bros.
 Arenson, A.
 Williams, A. A.
 Terry-Dickinson Co.
 Everett, Jno. L.

Porter, A. W., & Co.
Land Co.

POWER AND LIGHT COMPANIES.

Yadkin River Power Co.

FOUNDRIES AND IRON WORKS.

Rockingham Foundry Co.

FURNITURE DEALERS.

McNair, W. E.

Patrick & Co.

Rockingham Furniture Store.

McDonald, R. L., & Co.

FERTILIZER DEALERS.

Covington, L. S.

Covington, W. T., & Co.

Everett, John L.

Watson, H. C.

Porter, A. W., & Co.

GROCERS.

Smith, J. R.

Liles, E. B.

Lowry, W. G.

Maurice, F. W.

Porter, C. A.

McDonald Bros.

Watson & King Co.

Hall, J. H.

Williams, W. T.

Webb, T. F.

Covington, E. N., & Co.

Whitlock, E. D.

Porter, Arthur & Co.

HARDWARE DEALERS.

Everett Hardware Co.

Porter, A. W. & Co.

INSURANCE AGENTS.

Rockingham Realty and Insurance Co.

Scales, W. L.

Armistead, Jno. L.

JEWELERS.

Cameron, J. D.

LAUNDRIES.

Chinese.

LAWYERS.

Cameron, J. P.

McPhail, A. R.

Kelly, W. M.

Shaw, J. D.

Lowdermilk, W. S.

Thomas, W. S.

Dockery, H. C., Jr.

Bennett, John T.

McLendon, J. R.

LUMBER MEN AND DEALERS.

Dockery Lumber Co.

Rockingham Lumber Co.

MACHINERY DEALERS.

Everett Hardware Co.

Rockingham Foundry Co.

PAINT AND OIL DEALERS.

Everett Hardware Co.

Porter, A. W., & Co.

PAINTERS.

McKoy, Will.

Richardson, Will

PRODUCE DEALERS.

Watson, H. C.

Liles, E. B.

Lowry, W. G.

Covington, E. N.

PLUMBERS.

Sharp, L. C.

Moize & Riggsby.

PIANO AND ORGAN DEALERS.

McNair, W. E.

Patrick & Co.

PHOTOGRAPHERS.

Wicker, W. T.

NEWSPAPERS AND EDITORS.

The Post (Weekly)—W. E. Dockery, Editor.

PRINTING OFFICES.

The Post Company.

Covington, Willie

REAL ESTATE AGENTS.

Armsted, Jno. L.

Richmond Realty & Insurance Co.

McPhail, A. R.

Morrison, D. M.

SHINGLE DEALERS.

Marks, J. A.

TAILORS.

The People's Tailor Shop.

Young, Oscar

UNDERTAKERS AND EMBALMERS.

Watson, H. C.

VETERINARY SURGEONS.

Davis, E. S.

MANUFACTURING PLANTS.

Ledbetter & Scales. (Cotton bagging.)

Rockingham Lumber Co.

Covington, J. Stancell, & Co. (Bagging).

Dockery Lumber Co. (Lumber).

Davis, E. S. (Roller Mills).

Leak, Wall & McRae (Mattresses).

HAMLET.

Incorporated in 1893.

Population, 1910: 4,000; whites, 3,000; negroes, 1,000.

Tax Rate: One per cent.

TOWN OFFICERS.

Mayor—W. E. Davis.

Chief of Police—C. B. Wright.

Postmaster—E. C. Terry.

R. R. Agent—H. B. Chesnutt, S. A. L. R. R.

MINISTERS AND CHURCHES.

Baptist—J. B. Jackson, Pastor.

Methodist—J. A. Daily, Pastor.

Presbyterian—F. B. Rankin, Pastor.

SCHOOLS AND ACADEMIES.

Hamlet High School—W. L. Cridlebaugh, Prin.

BANKS AND BANKERS.

Bank of Hamlet—E. A. Lackey, President; C. H. Morrow, Cashier.

Citizens Bank—O. T. Goodwin, President; S. Abbot, Cashier.

BUILDING & LOAN ASSOCIATIONS.

Hamlet B. and L. Association.

DOCTORS.

Kinsman, H. F.

Fowlkes, J. I.

DRUGGISTS.

Morrow, Earl.

Hamlet Pharmacy.

GENERAL MERCHANDISE.

Rhodes, E. N.
 Rice & Folsom.
 Terry, R. B., & Co.
 Hamlet Grocery Co.
 Hamlet Commission Co.
 Nicholson, J. A.
 Millikin, M. L. & Co.
 Williams, C. V. & Co.
 Land, W. R. & Co.
 Goodwin, J. B. & Co.
 Jamison & Co.
 Terry, G., & Co.
 Lackey Bros.
 Patrick Furniture Co.
 Pillow & Co.
 Niemyer, J. C.

HOTELS AND BOARDING HOUSES.

Terminal Hotel.
 S. A. L. Hotel.
 Central Hotel.
 Robbins, Mrs. M. F.
 Gibson, Mrs. W. L.
 Chesnutt, Mrs. H. B.
 Hines, R. E.

LIVERY STABLES.

Hines, R. E.
 Millikin, Jackson.

LAWYERS.

Nash, M. W.
 Medlin, J. C.

DENTISTS.

McPhail, I.

REAL ESTATE AGENTS.

Bagwell Real Estate Co.
 Hamlet Realty Co.

NEWSPAPERS AND EDITORS.

Hamlet Messenger (Weekly)—W. H. Lindsey, Editor.

MANUFACTURING PLANTS.

Hamlet Compress.
 Hamlet Ice Co.
 J. A. Williams Lumber Co.
 Hamlet Electric Co.

Williams McKeithan Lumber Co.
 Pintsch Gas Compressing Co.
 Crown Carbonating Co.
 J. F. Littlejohn. (Beds.)

HOFFMAN.

Population, 1910: White, 150; colored, 150; total, 300.

TOWN OFFICERS.

Mayor—J. W. Butler.
 Postmaster—J. W. Butler.
 Chief of Police—D. T. Thompson.
 R. R. Agent—D. M. Tyner, Seaboard Air Line Railroad Co.
 Manager Telegraph—D. M. Tyner, Western Union and Bell Telephone Company.

MINISTERS AND CHURCHES.

Presbyterian—W. R. Coppedge, Pastor.
 Methodist—Rev. Mr. Seabolt, Pastor.

Baptist—J. H. Auston, Pastor.

SCHOOLS AND ACADEMIES.

Hoffman High Schools—Jas. Hutchins, Principal.

GENERAL MERCHANDISE.

Blue, D. T.
 Butler, J. W.
 Baldwin, G. C.
 Butler, A. J.
 McDonald, A. H.
 Butler & Robertson.

HOTELS AND BOARDING HOUSES.

Hoffman Hotel.

LIVERY STABLES.

Butler, J. W.

SAW MILLS.

Blue, Jas. (Saw and planing mill.)
 Butler, A. J.
 Cameron, M. B.

COTTON GINS.

Butler, A. J.
 Blue, Jas.

ROBESON COUNTY

COUNTY SEAT, LUMBERTON.

Population: (Census 1910), 51,945.

Formed in 1786. Named in honor of Colonel Robeson. (Battle of Elizabethtown, 1781).

Area: 950 square miles.

Value of real estate, \$7,481,280; value of personal property, \$4,811,668.

Property listed in 1911 by whites, \$10,844,980; by negroes, \$918,956; by Indians, \$529,012.

No. of schools: For whites, 52; for negroes, 63; for Indians, 25.

Tax Rate: 20c. on the \$100; roads, 20c.; special, 5c.

County bonded debt, \$75,000.

Public Roads: Worked by taxation.

RAILROAD, TELEGRAPH AND EXPRESS COMPANIES:

Carolina Electric Co., assessed value..	\$ 2,950.00
Atlantic Coast Line Railroad, 8.69 miles, assessed value.....	2,747,336.45
Seaboard Air Line Railway, 30.60 miles, assessed value.....	871,630.00
Pullman Co., assessed value.....	12,668.20
Southern Express Co., assessed value.....	30,897.55
Western Union Telegraph Co., assessed value	17,806.21
Red Springs and Bowmore Railroad, 1.50 miles, assessed value.	2,143.00

St. Paul Telephone Co., assessed value	500.00
Carolina Telephone and Telegraph Co., assessed value.....	18,555.00
Farmers Rural Telephone Co., assessed value	200.00
Raleigh and Charleston Railway, 20.76 miles, assessed value....	139,000.00
American Telephone and Telegraph Co., assessed value.....	6,244.00
Postal Telegraph-Cable Co., assessed value	2,670.12
Virginia and Carolina Southern Railway, 22.62 miles, assessed value	67,777.00
Alma Railroad, 13.00 miles, assessed value	20,000.00
Southern Bell Telephone and Telegraph Co., assessed value....	8,484.00

Superior Court Terms: February 5th (criminal); April 1st (civil); May 20th (civil); June 17th (civil); July 1st (criminal); September 9th (criminal); October 7th (civil); November 4th (criminal); December 2d (civil).

COUNTY OFFICERS.

Clerk of the Court—C. B. Skipper, Lumberton.

Sheriff—E. C. McNeill, Lumberton.

Register of Deeds—Thos. N. Higley, Lumberton.

Treasurer—M. G. McKinzie, Lumberton.

County Auditor—A. T. Parmele, Lumberton.

Coroner—G. E. Rancke, Sr., Lumberton.

Surveyor—W. J. Matthews, Maxton.

Co. Supt. of Health—W. A. McPhaul, Lumberton.

Co. Supt. of Schools—J. R. Poole, Lumberton.

Supt. of County Home—F. G. Means, Lumberton.

Co. Board of Education—Lucius McRae (chrm.), Red Springs; L. R. Hamner, Raynham; T. L. Johnson, Lumberton.

County Commissioners—J. W. Carter, (chrm.), Maxton; A. J. Floyd, Fairmont; A. R. McEachern, St. Pauls; F. L. McKay, Red Springs; W. P. Barker, Lumberton.

Co. Board of Elections—Oscar Page, S. A. Edmunds, R. E. Lewis.

JUSTICES OF THE PEACE.

Alfordsville Township — J. Ed. Smith, Orrum, R. F. D.; Alex. Alford, Rowland, R. F. D.; George C. Fisher, Rowland, R. F. D.; T. L. Monroe, Rowland, R. F. D.; P. F. McGirt, Rowland, R. F. D.

Back Swamp—George L. Thompson, Lumberton, R. F. D. No. 3; D. C. Buie, Lumberton, R. F. D. No. 3; J. A. Thompson, Lumberton, R. F. D. No. 3; L. R. Prevatt, Lumberton, R. F. D. No. 3; J. A. McCormick, Pembroke.

Blue Springs—D. B. McLaughlin, Shaunon, R. F. D.; C. A. Purcell, Red Springs, R. F. D.; T. H. Walters, Raeford; T. H. Tyson, Raeford; J. A. Hodgkin, Red Springs, R. F. D.

Britt's—Hector Stephens, Boardman; A. L. Stone, Kingsdale; J. T. Tyler, Kingsdale; W. G. Pope, Lumberton, R. F. D. No. 4; S. F. Britt, Kingsdale; L. A. Lawson, Orrum; James W. Parker, Kingsdale.

Burnt Swamp—John A. Humphrey, Red Springs, R. F. D.; W. J. Humphrey, Red Springs, R. F. D.; W. A. Smith, Red Springs, R. F. D.; N. McInnis, Pembroke.

Howellsville—J. M. Sessoms, Howellsville, R. F. D.; J. R. Kinlaw, Howellsville, R. F. D.; N. C. Graham, Howellsville; Isham Kinlaw, Howellsville; J. A. Townsend, Lumberton, R. F. D. No. 1.

Lumber Bridge—M. L. Marky, Lumber Bridge; H. M. John, Lumber Bridge.

Lumberton—W. G. Reynolds, Lumberton; John A. Rowland, Lumberton; A. E. White, Lumberton; A. P. Caldwell, Lumberton; W. Lennon, Lumberton; W. P. Barker, Lumberton; John H. McNeill, Lumberton; J. A. McAllister, Lumberton; Eli Phillips, Lumberton, R. F. D. No. 1. Maxton—J. S. McRae, Maxton; R. T. McElyear, Maxton, R. F. D.; McP. McL. Alford, Maxton; T. J. Wooten, Maxton.

Parkton—Neill McNeill, Parkton; S. J. Cobb, Parkton; Z. T. McMillan, Parkton.

Raft Swamp—W. K. Culbreath, Lumberton, R. F. D. No. 6; R. F. Gregory, Lumberton, R. F. D. No. 6; N. M. Duncan, Lumberton, R. F. D. No. 6; George L. Townsend, Lumberton, R. F. D. No. 6; W. C. Townsend, Lowe.

Red Springs—J. N. Buie, Red Springs; A. B. Pearsall, Red Springs; A. D. McLeod, Red Springs; N. B. McArthur, Red Springs.

Saddle Tree—J. H. Powers, Lumberton, R. F. D. No. 1; N. A. McIntyre, Rennert, R. F. D.

Smith's—P. H. McArthur, Wakulla; H. A. McNeill, Wakulla.

Saint Paul—C. T. Fisher, St. Paul; W. S. Johnson, St. Paul; Marcus Smith, St. Paul.

Sterling—E. C. Nye, Orrum; K. M. Barnes, Barnesville; M. W. Hedgepeth, Orrum; H. H. Barnes, Barnesville.

Thompson—A. T. McKeller, Rowland; G. E. Bell, Rowland.

Wishart's—McKay Byrd, Lumberton, R. F. D. No. 5; J. P. West, Lum-

berton, R. F. D. No. 5; J. T. Phillips, Lumberton, R. F. D. No. 5; Gregory Lennon, Alenton; E. R. Phillips, Alenton, R. F. D. No. 5; J. A. Branch, Lumberton; J. Pink Smith, Lumberton, R. F. D. No. 5; E. Israel, Alenton.

White House—B. L. Page, Fairmont; A. S. Thompson, Fairmont; C. A. Oliver, Marietta.

SCHOOLS AND ACADEMIES.

Alfordsville High School—Miss Belle Sawyer, Principal, Alfordsville.

Allendale High School—Archie McMillan, Principal, Melrose.

Black Swamp High School—At Grady. (No principal.)

Bethel Institute—Miss Mary N. McLaughlin, Principal, Branchville.

Hillside School—Miss Sallie Currie, Principal.

Stinecan Institute—M. Shepherd, Principal, Orrum.

Parkton High School—R. E. Rickensbaker, Principal, Parkton.

St. Paul's High School—J. R. Dew, Principal, St. Pauls.

MINISTERS NOT IN TOWNS.

Baker, L. J., Parkton.

Barnes, K., Orrum.

Barnes, D. C., Orrum.

Bresson, W. L., Richardson.

Bryd, R. L., Taylorsville.

Clark, J. D., St. Pauls.

Cobb, J. W., Lumber Bridge.

Fleming, J. M., Lumberton.

Harrell, E. J., Lumber Bridge.

Harrelson, Hey, Homer.

Hester, C. R., St. Pauls.

Hedgeneth, R. A., Barnesville.

Humphrey, D. E., Raeford.

Johnson, W. O., St. Pauls.

Johns, E. O., St. Pauls.

Morven, M. V., Howellsville.

Scott, J. J., Orrum.

Willes, W. W., Fairmont.

PHYSICIANS NOT IN TOWNS.

Poole, Claude, St. Pauls.

Northrop, T. L., St. Pauls.

Pate, Dr., Pembroke.

Early, W. W., Marietta.

Currie, W. S., Parkton.

Andrews, Dr. N. H., Pembroke.

Ayers, Dr., Proctorville.

SAW MILLS.

Powell, W. C., Lumberton.

Alma Lumber Co., Alma.

Cottingham, L. T., Lumber Co., Bel-lamy.

Alford, Neill, Floral College.

Barnard, B. F., Shannon.

Breece & McCormick, Pembroke.

Britt, G. T., Britts.

Butler, James, Tolarsville.

Culbreth, J. W., Pembroke.

Evans, A. D., St. Pauls.

Fitzhugh Lumber Co., Parkton.

Floyd, J. R., Barnesville.

Fore, P. A., Alma.

Hill, Henry & Son, Raeford.

Hodgin, J. H., Antioch.

Hughes, J. G. & G. C., Shannon.

Jones, H. L. & Co., Purvis.

Leggett, W. A., Nye.

Lewis, J. B., Inman.

McBryde & McPhaul Bros, Antioch.

McDonald, E. J. & Bros., Rennert.

McGirt, J. K., Wakulla.

McKay & Currie, Buie.

McKay, W. R., Floral College.

McMillan & Hughes, Parkton.

McWhite, W. R., Howellsville.

Odom, Opie, St. Pauls.

Prevatt, Giles & Co., Grady.

Price & Davis, Iona.

Regers, D. M., Rochester.

Rozier, S. B., Rozier.

Shaw, L., St. Pauls.

St. Pauls Lumber Co., St. Pauls.

Thompson, G. L., Grady.

Tolar Bros., Rennert.

Tyner, L. E., Lowe.

Ward, J. W., Echo.

Williford & McRae, Raeford.

Willoughby, J. L., Grady.

PUBLIC SCHOOL TEACHERS.

Prof. H. E. Stacy, Rowland.

Prof. R. L. McMillan, Red Springs.

Prof. H. B. Jones, Lumber Bridge.

Prof. S. P. Wilson, Orrum.

Bullock, Miss Maude, Lumberton.

Baker, Miss Alma, Tolarsville.

McNeill, Miss Effie B., Red Springs.

Williamson, Miss Ethel, Lumber-

ton.

Britt, Miss Dovie, Lumberton.

Cobb, Miss Ethel, St. Pauls.

Mercer, A. B., Lumberton.

McNair, Miss Elizabeth, Lumberton.

Oliver, Mrs. W. P., Marietta.

Culbreth, Miss Mary L., Parkton.

Singletary, C. R., Barnesville.

Williams, Miss Ethel, Lumberton.

Ward, Miss Ed th, Rowland.

McLeod, Miss Bessie, Alma.

Averitt, Miss Fannie, Lumber

Bridge.

Cashwell, Miss Iris, Maxton.

McNeill, Miss Mary E., Howellsville.

Watson, Miss Docia, Marietta.

McArthur, Miss Anna, Hope Mills.

Blanchard, Miss Sarah, Hope Mills.

McNeill, Miss Mary, Maxton.

Harts, Miss Gertrude, Lumber

Bridge.

McArthur, Miss Mattie, Hope Mills.

Barker, Miss Lilly, Lumberton.

Graham, Miss Brennie, Orrum.

Britt, Miss Cora L., Lumberton.

Evans, Miss Josephine, St. Pauls.

Lancaster, Miss Forest, St. Pauls.

Stanley, Miss Eva, Parkton.

Cashwell, Miss Bessie, Parkton.

Brown, Miss Mabel, Pembroke.

Floyd, Miss Maggie, Fairmont.

Andrews, Miss Catherine, Fairmont.

Roberts, Miss Ruth, Red Springs.

Wilson, Chapel, Howellsville.

McEachern, Shaw, St. Pauls.

Price, J. P., Proctorville.

Blackwell, Miss Annie Belle, Howellsville.
Markham, Miss Elizabeth, Lumberton.

King, Miss Mary, St. Pauls.
Edwards, Miss Callie, Lumberton.
Thompson, Miss Julia, Lumberton.
Lowe, C. C., Lumberton.
Meares, Miss Jessie, Lumberton.
Purvis, Miss Phraza, Fairmont.
McLeod, Miss Maude, Rowland.
Britt, Miss Cora, Lumberton.
Rnss, Miss Lena, Lumberton.
Robbitt, M. T., Rowland.
Johnson, Miss Nora, St. Pauls.
Cameron, Miss Gussie, Manley.
Stanley, Miss Eva, Fairmont.
Andrews, Miss Catherine, Fairmont.
Parish, Miss Katie, Maxton.
McDonald, Miss Leola, Rowland.
Surles, Miss Alice, Orrum.
Broadwell, Miss Katie L., St. Pauls.

Hodgin, A. J., Red Springs.
Lupo, Miss Lulu, Page's Mills.
Morgan, C. G., Lumberton.
Wilson, Mrs. S. P., Orrum.
McNeill, Miss Effie, Lauriamburg.
Croom, Miss Mabel Merle, Red Springs.

Allred, Miss Nettie K., Raynham.
Newton, Miss Lottie S., Raynham.
McNeely, M. P., Maxton.
Taylor, V. H., Lumberton.
Cable, Miss Leta, Lumber Bridge.
Matthews, Thaddeus, Fairmont.
Forbis, J. H., Parkton.
Jernigan, F. L., Marietta.
Britt, I. F., Lumberton.
Byrd, Miss Rebecca, Byrdsville.
Folger, Miss Ruth, Elrod.
Cobb, Miss Janie, Parkton.
Wright, Miss Fannie, Rennert.
Lewis, Miss Hannah, Bladenboro.
Avent, Miss Fannie, Jonesboro.
Folger, Miss Beulah, Pembroke.
Russell, Miss Rebekah, Maxton.
McNeill, Miss Flora, Raeford.
DeVane, Miss Lillian, Red Springs.
Britt, Miss Davie, Lumberton.
Ashley, Miss Agnes, Fairmont.
Josey, Miss Annie E., Parkton.
Wicker, Miss Isabel, Lumberton.
Fleming, A. J., Lumberton.
Reynolds, O. G., Purvis.
Parham, Miss Mamie, Rex.
Bagley, Miss Beatrice, Fairmont.
DeVane, Miss Annie B., Red Springs.

Dunlan, Miss Mattie, Lumberton.
Clark, Miss Olive, Howellsville.
Neff, Miss Will F., Rowland.
Daniel, Miss Minnie, Rowland.
McKenzie, Miss Kate, Rowland.
Cooper, Miss Viola E., Rowland.

MERCHANTS NOT IN TOWNS.

Bruce, L. R., Pembroke.
McCormick & Paul, Pembroke.
Pembroke Mercantile Co., Pembroke.
Stansell, B., Allenton.

Hodgin, H. H. & Sons, Antioch.
Barnes, R. R., Barnesville.
Inman, Robert, Marietta.
Williamson, W. M., Elrod.
McMillan Co., Hughes, Parkton.
McLean & Co., Ashpole.
McLaughlin, T. W., Bowmore.
Wilkes, J. W., Bowmore.
Patterson, McN., Elrod.
Pool, R. H., Elrod.
Alford, Neill, Floral College.
Townsend, W. C., Lowe.
Tyner, L. E., Lowe.
Savage, W. A., Moss Neck.
Arnett, J. McL. & Co., Orrum.
Britt, Wm. O., Orrum.
McNeill, Neill, Parkton.
Livermore, R. W., Pates.
Townsend, J. L., Raynham.
Rogers, D. M., Rochester.
Rozier, S. B., Rozier.
Townsend, L. H., Townsend.

COTTON GINS.

Alford, Neill, Floral College.
Atkinson, Hybert, Leesville.
Baxley, Dennis, Cromartie.
Butler, James, Tolarsville.
Cox, C. B. & Co., Alfordsville.
McEachern, A. R., St. Pauls.
Shaw & Johnson, St. Pauls.
Fisher, W. H., Tolarsville.
Culbreth, J. W., Moss Neck.
Dew, C. C., Raeford.
Edens, Allen, Echo.
Edmond, Mrs. L. A., Charm.
Evans, A. D., St. Pauls.
Faulk, O. C., Refuge.
Fletcher, R. J., Wakulla.
Floyd, J. R., Barnesville.
Graham, J. M., Pike.
Graham, Richard, Bowmore.
Hodgin, H. H., Antioch.
Hamer, L. R., Fulmore.
Leggett, W. A., Nye.
Lewis, J. B., Inman.
Livermore, R. W., Pates.
McBryde, Thomas, Ryan.
McGeachy, Robert, St. Pauls.
McGirt, J. K., Wakulla.
McCoy, W. R., Floral College.
McLean, A. D., Branchville.
McMillan & Hughes, Parkton.
Oliver, A. C., Affinity.
Oliver, J. S., Affinity.
Page, Oscar, Affinity.
Page, Timothy, Affinity.
Parker, J. F., McDonalds.
Pates, C. T., Purvis.
Price & Davis, Iona.
Rogers, D. M., Rochester.
Rowan, J. C., Grady.
Rozier, S. B., Rozier.
Shaw, L., St. Pauls.
Smith, S. J., Raynham.
Stancil, B., Allenton.
Stewart, D. L., Alma.
Thompson, D. L., Grady.
Tolar Bros., Rennert.
Townsend, L. H., Townsend.
Townsend, S. R., Red Banks.

Tyner, L. E., Lowe.
Ward, J. W., Echo.
Britt, S. E., Lumberton.

LUMBERTON.

Population, 1910, 6,000.
Value of real estate, \$646,860; value
of personal property, \$644,815.
Tax Rate: \$1.46.
Bonded debt, \$105,000; funding
debt, \$15,000.

TOWN OFFICERS.

Mayor—A. E. White.
Chief of Police—H. H. Redfern.
City Clerk and Treasurer—Grover
Page.

Standard-Keeper—A. B. Fisher.
City Attorney—T. A. McNeill, Jr.
City Supt. Health—John Knox, Jr.
Postmaster—R. M. Norment.
R. R. Agents—M. Beverly, Seaboard
Air Line Railroad; E. B. Huggins, V.
& C. S. R. R.

Express Agent—F. J. Thomas.
Telephone Manager—Mr. Branch,
Bell Telephone Co.

Telegraph Manager—S. H. Hamil-
ton, Western Union.

MINISTERS AND CHURCHES.

Baptist—C. H. Durham, Pastor;
(East Lumberton), J. M. Fleming,
Pastor; (West Lumberton), No pas-
tor.

Methodist—J. W. Bradley, Pastor;
R. L. Carraway, Lumberton Circuit.

Presbyterian—R. E. Steele, Pastor.
Jewish Synagogue—M. Schoebet.

Holiness—F. Weiss.

SCHOOLS AND ACADEMIES.

Lumberton Graded School—R. E.
Sentelle, Supt.

HOTELS AND BOARDING HOUSES.

Britt Hotel.
Waverly Hotel.
Markham Hotel.
McLean, Mrs. N. A.
Small, A. B.
Railroad Hotel.
Lumberton Hotel.
Dixie Cafe.

GROCERS.

King Grocery Co.
Nance, D. E., & Co.
Wishart, J. H.
Biggs, K. M.
Biggs, J. T. Co.
Crump & Floyd.
Caldwell, L. H.
Caldwell & Carlyle.
Redmond, C. B.
Blackburn, L. B.

BANKS AND BANKERS.

Farmers and Merchants Bank—T.
A. McNeill, President; T. C. Evans,
Cashier.

Bank of Lumberton—A. W. McLean,
President; A. W. Peace, Cashier.

First National Bank—G. B. McLeod,
President; H. M. McAllister, Cashier.

Robeson County Loan & Trust Co.

—A. W. McLean, President; A. T.
McLean, Cashier.

BAKERS.

Morris Bakery.

BUILDING & LOAN ASSOCIATIONS.

Robeson Building and Loan Asso-
ciation.

BRICK MANUFACTURERS.

Acme Brick Co.

BOOT AND SHOE DEALERS.

Townsend Bros.

Crump & Floyd.

BOOK STORES.

Caldwell & Carlyle.

Crump & Floyd.

CARRIAGE DEALERS AND M'FRS.

Fuller, C. M., & Son.

Thompson, W. O.

White, A. E.

CLUBS.

Industrial and Commercial Club.

COMMISSION MERCHANTS.

Whitfield & French.

Lumberton Grocery Co.

COTTON AND HOSIERY MILLS.

Lumberton Cotton Mills Co.

Dresden Cotton Mills Co.

National Cotton Mills Co.

Jennings Cotton Milling Co.

CONFECTIONERY DEALERS.

Redmond, C. B.

CONTRACTORS AND BUILDERS.

Walters, D. P.

Burry, M.

COAL AND WOOD DEALERS.

Caldwell & Carlyle.

McAllister Hardware Co.

CHAMBER OF COMMERCE.

Industrial and Commercial Club.

R. D. Caldwell, President; Mr. Creigh-
ton, Secretary and Treasurer.

CLOTHES AND MEN'S**FURNISHERS.**

Townsend Bros.

COTTON GINS.

Lumberton Cotton Oil and Ginning
Co.

DEPARTMENT STORES.

Caldwell & Carlyle.

Caldwell, L. H.

White & Gouch (Inc.).

DENTISTS.

Regan, J. D.

Graham, R. F.

Allen, R. T.

DRUGGISTS.

McMillan, J. D. & Son.

Pope Drug Co.

Lumberton Drug Co.

DOCTORS.

Norment, R. M.

Norment, T. A., Jr.

Knox, John, Jr.

McPhaul, W. A.

Thompson, N. A.

Johnson, T. C.

Pope, H. T.

Grantham, Dr.

OPTICIANS.

Humphrey, H. B.
Parker, W. W.

DRY GOODS AND NOTIONS.

Caldwell & Carlyle.
Caldwell, L. H.
Crump & Floyd.
Biggs, J. T. & Co.
Biggs, K. M.
White & Gough.

FRUIT DEALERS.

Blackburn, J. M.
Moore, I. J.
Blake, P. C.
Phillips, A. R.
Redmond, C. B.
Currin, A. R.
Saunderson, R. T.
Barfield, J. B.

FERTILIZER DEALERS & M'RS.

Lumberton Cotton Oil & Ginning Co.
Prevatt, W. J.
Caldwell, L. H.
Caldwell & Carlyle.

FISH AND OYSTER DEALERS.

Redmond, C. B.
Phillips, A. R.

FURNITURE DEALERS.

Eagle Furniture and Carpet Co.
Prevatt, W. J.

GROCCERS.

Wishart, J. H.
Branch, J. A.
Redmond, C. B.
Whitfield & Finch. (Wholesale.)

HARDWARE DEALERS.

McAllister Hardware Co.
Caldwell, L. H.
Caldwell & Carlyle.

HOSPITALS.

Thompson Sanatorium.

INSURANCE AGENTS.

Caldwell, A. P. (Life and Fire.)
Williams, O. T. (Fire.)
Hamilton, S. H. (Fire.)
Page, E. E. (Life.)
Barker, J. A. (Life.)
Norment, T. A. (Life and Fire.)
Prevatt, A. W.
Reynolds, W. G.
Weatherby, J. E.

JEWELERS.

Boykin, H. C.
Humphrey, H. B.

GARAGES.

Lumberton Auto Co.
McAllister & McLeod Machine
Shops (Inc.).

LAUNDRIES.

Lumberton Steam Laundry.
Der Chun Laundry.

LAWYERS

Lee, Robert E.
McLean, J. Dixon.
McLean, A. W.
Skipper, C. B.
Johnson, T. L.
McNeill, Sr., T. A.
McNeill, Jr., T. A.
Britt, E. M.

Britt, E. J.
McIntyre, S.
Lawrence, R. C.
Proctor, J. D.
Kinlaw, W. H.
Taylor, V. H.
Wishart, Wade
Nash, A.
Britt, W. S.
McLean, R. A.
Varser, L. R.
Lennon, W.

LUMBER M'RS AND DEALERS.

Kingsdale Lumber Co.
Whaly, L. E.

PAINT AND OIL DEALERS.

McAllister Hardware Co.
Caldwell, L. H.
Caldwell & Carlyle.

PAINTERS.

Whaley, W. W.

PLUMBERS.

McAllister Hardware Co.

PIANO AND ORGAN DEALERS.

Blocker Bros.
Eagle Furniture and Carpet Co.

PHOTOGRAPHERS.

Waite, E. J.

PRINTING OFFICES.

Freeman Printing Co.

NEWSPAPERS AND EDITORS.

Robeson Advance—Richard M. Norment, Jr., Editor.
The Robesonian (Semi-Weekly)—
J. A. Sharp, Editor.

ELECTRICIANS.

Sipher, E. G.

REAL ESTATE AGENTS.

Robeson Loan & Realty Co.

LIVERY AND SALES STABLES.

Morrison Live Stock and Exchange
Co. (Inc.)

French, W. F., & Co.

Fuller, C. M., & Son.

Linkhaw, W. I.

Prevatt, Chas., & Co.

Carlyle, W. W.

Odens, Ollen.

Britt & Stephens.

SHINGLE DEALERS.

Bee Gee Manufacturing Co.

Whaley, L. E.

TAILORS.

McAllister Bros.

UNDERTAKERS AND EMBALMERS.

Caldwell & Carlyle.

VETERINARY SURGEONS.

Edmunds, W. O.

WALL PAPER DEALERS.

McMillan, J. D., & Son.

MANUFACTURING PLANTS.

Robeson Soda Water Co. (Soft
Drinks.)

Humphrey, R. B. (Novelty Works.)

Freeman, Chas. (Novelty Works.)

McAllister Hardware Co.

Caldwell, L. H.

Caldwell & Carlyle.

Lumberton Cotton Oil & Ginnery Co.

FAIRMONT.

Incorporated in 1901.
Population, 1910: White, 1,000; colored, 700; total, 1,700.

Value real estate, \$100,000; value personal property, \$30,000.

Tax Rate: 50c. on the \$100.

TOWN OFFICERS.

Mayor—E. Fisher.
Postmaster—N. T. Andrews.
Chief of Police—O. N. Braddy.
R. R. Agent—E. Fisher, Atlantic Coast Line Railroad Co.

Manager Telegraph—E. Fisher.

MINISTERS AND CHURCHES.

Methodist—W. B. Smith, Pastor; S. T. Moyle, Robeson Circuit.
Baptist—Rev. Mr. Bridgers, Pastor.
Presbyterian—Rev. Mr. McLane, Pastor.

DENTISTS.

Pitman, F. H.

INSURANCE AGENTS.

B. L. Page.

NEWSPAPERS AND EDITORS.

Fairmont Messenger (Weekly)—P. A. Wilson, Editor.

BANKS AND BANKERS.

Bank of Fairmont—A. S. Thompson, President; F. L. Blue, Cashier.

DOCTORS.

Brown, J. P.

Stephens, W. T.

Ricks, L. E.

DRUGGISTS.

Pittman Drug Co.

Pittman, H. H.

HOTELS AND BOARDING HOUSES.

Carter, N. A.

GENERAL MERCHANDISE.

Fairmont Hardware Co.

Floyd, P. R. & Co.

McLean, J. D. & Co.

White & Gouch.

Floyd, O. I. Co.

Floyd, A. J.

Lewis, Miss Lorena.

Floyd & Townsend.

Grantham, L. T. & Bro.

Grantham, W. B.

Andrews, N. A. & Co.

McMillan, Misses

Bradshaw, R.

Fairmont Furniture Co.

Mitchell, E. A.

Pullock, A. C.

Thompson, J. E.

Humphrey, W. H.

Murphrey, Wm.

Dunnie, Sam.

Cobb, J. R.

McDaniel, A. L. & Co.

Jones, W. A. & Co.

Floyd, A. F.

McDaniel, A. L.

Thompson, A. C.

Beaufort Lumber Co. Store.

Dean, W. G.

Miller, E. S.

MANUFACTURING PLANTS.

Fairmont Novelty Works.
Beaufort County Lumber Co.
Knight-Cashwell Mill and Novelty Works.

Ashpole Ginning Co.

Fairmont Ginning Co.

J. P. Stubbs Novelty Works.

Clifton Rankin. (Saw Mill.)

J. D. Lewis. (Saw Mill.)

Elwanger, Wm. (Saw Mill.)

LIVERY STABLES.

Stubbs, H. G., & Co., horses and mules (Sale).

Brin, W. B., & Son, horses and mules (Sale).

Floyd, C. A., horses and mules (Sale).

Byrd, H. G. (Livery).

RED SPRINGS.

Incorporated in 1887.

Population, 1910: White, 900; colored, 600; total, 1,500.

Value real estate, \$750,000; value personal property, \$350,000.

Tax Rate: 60c. on the \$100.

TOWN OFFICERS.

Mayor—W. N. Gibson.

Postmaster—John G. Brown.

Chief of Police—R. E. Lindsay.

R. R. Agent—H. S. Toon, Atlantic Coast Line Railroad Co.

Manager Telegraph—H. S. Toon, Western Union.

MINISTERS AND CHURCHES.

Presbyterian—R. W. Jopling, Pastor.

Methodist—S. A. Cotton, Pastor.

Baptist—Rev. Mr. Justice, Pastor.

SCHOOLS AND ACADEMIES.

Southern Presbyterian College—Dr. C. G. Vardell, President.

Red Springs Graded School—G. T. Pace, Principal.

BANKS AND BANKERS.

Bank of Red Springs—A. B. Pear-

sall, President; J. S. Jones, Cashier.

Carolina Bank and Trust Co.—W. E. Garret, President; R. C. Mullican, Cashier.

DOCTORS.

McMillan, J. L.

McMillan, B. F.

Hodgin, H. H.

McMillan, R. D.

Dr. Shubert.

DRUGGISTS.

Red Springs Drug Co.

Townsend Pharmacy.

BUILDING & LOAN ASSOCIATIONS.

Red Springs B. & L. Asso.

GENERAL MERCHANDISE.

Sikes, Johnson Co.

Red Springs Trading Co.

Willis & Baxley.

Cope, E. C.

Garrett & McNeill.

Meyer, M. E.

Council, W. J.

Jessup, Frank.
 Talbott, M. S.
 Shooter, Mrs. Nellie.
 Brown, Miss K. R.
 Wright, S. W.
 Thrower, John J., Co.
 Red Springs Jewelry Co.
 Williams & Townsend.
 Luck Bonds.
 Kay, W. P.
 McCallum, Frank.

HARDWARE DEALERS.

Marrow, C. T.

HOTELS AND BOARDING HOUSES.

Red Springs Hotel.
 McPhaul House.
 McQueen House.
 Shooter House.

LIVERY STABLES.

Townsend & Brewer.
 Dew, D. L.

LAWYERS.

Spell, A. P.
 McMillan, Hamilton.

INSURANCE AGENTS.

Huggins & McRae.
 McCallum, A. T. & Co.

DENTISTS.

Gibson, H. B.

NEWSPAPERS AND EDITORS.

Red Springs Citizen (Weekly)—R.
 P. Branch, Editor.

MANUFACTURING PLANTS.

Red Springs Lumber Co.
 Love Lumber Co.
 Love Planing Plant.
 Huggins Plow Factory.
 C. E. Zedaker Novelty Co.

ROWLAND.

Incorporated in 1888.
 Population, 1910: White, 750; colored, 100; total, 850.
 Value of real and personal property, \$1,100,000.

Tax Rate: \$3 1-3c. on the \$100.

TOWN OFFICERS.

Mayor—A. B. Hedgpeth.
 Postmaster—H. S. Smith.
 Chief of Police—S. D. Strain.
 R. R. Agent—R. S. Dickinson, Atlantic Coast Line.

Manager Telegraph—R. S. Dickinson, Western Union.

MINISTERS AND CHURCHES.

Methodist—J. A. Lee, Pastor.
 Presbyterian—A. W. Crawford, J. M. McLain, Pastors.

Baptist—W. S. Ballard, Pastor.

SCHOOLS AND ACADEMIES.

Rowland High School—H. S. Stacy, Principal.

BANKS AND BANKERS.

Bank of Rowland—Allen Edens, President; W. F. Eristow, Cashier.
 Merchants and Farmers Bank—T. W. Carmichael, President; W. L. Buck, Cashier.

DOCTORS.

Reedy, Howard.
 Pate, G. M.
 Evans, W. E.
 Smith, N. McX.
 Carmichael, T. W.

DENTISTS.

Lennon, C. H.

DRUGGISTS AND DRUG STORES.

Rowland Drug Co.
 Ward, H. B.

GENERAL MERCHANDISE.

Bullock, A. L.
 Webster, W. W.
 Blue, J. T.

McCormick, H. K.

People's Hardware and Furniture Co.

The Peoples Trading Co.

Hedgpeth & Chitty.

Rowland Grocery Co.

Draughon, R. T.

Jordan, P. F.

Margolis Bros.

Bracy, J. McR.

Rowland Bargain House.

The McArn Co.

Rowland Hardware and Supply Co

Ward, Jno. W.

Stackhouse, T. W.

Adams, S. L.

Lytch, Mrs. Milton.

HOTELS AND BOARDING HOUSES.

Thompson Hotel.

Reedy House.

LAWYERS.

Wooten, E. L.

LIVERY AND SALES STABLES.

Norton, J. T.

Carrick, B.

Rowland Live Stock Co.

McLain, L. P.

BUILDING & LOAN ASSOCIATIONS

Rowland Building and Loan Association.

FURNITURE DEALERS.

Pascal, Frank.

NEWSPAPERS AND EDITORS.

Rowland Sun (Weekly)—A. C. Johnston, Editor.

INSURANCE AGENTS.

Brake, T. W.

McCallum, C. J.

Sutton, W. W., & Co.

Rowland Loan and Trust Co.

MANUFACTURING PLANTS.

Rowland Oil and Fertilizer Co.
 Rankin, Chas. (Saw Mills.)
 Bracy Bros. (Saw Mills and Brick Yard.)

LUMBER BRIDGE.

Incorporated in 1891.

Population, 1910: White, 203; colored, 68; total, 271.

Value real estate, \$56,148.38; value personal property, \$15,510.

Tax Rate: 10c on \$100 valuation.

TOWN OFFICERS.

Mayor—A. E. Conoley.
 Postmaster—D. M. Hall.
 Chief of Police—R. J. Jones.
 R. R. Agent—A. E. Conoley, Atlantic Coast Line Railroad.
 Manager Telegraph—A. E. Conoley, Western Union.

MINISTERS AND CHURCHES.

Presbyterian—J. B. Cochran, Pastor.
 Baptist—J. M. Dunaway, Pastor.

SCHOOLS AND ACADEMIES.

Lumber Bridge Graded School—H. B. Jones.

DOCTORS.

Stamps, Thos.
 Surles, J. B.

GENERAL MERCHANDISE.

Hall, D. M.
 Marley, M. L., store No. 2.
 Farmers' Trading Co.
 Pate, H. T.
 Hall, W. H.

HOTELS AND BOARDING HOUSES.

Sinclair Hotel.

LIVERY STABLES.

Pate, H. T.

MANUFACTURING PLANTS.

Clifton, J. E. (Wagons and Log Carts).
 Clifton, J. E. (Corn Mill).
 Marley, M. L. (Cotton Ginnery).
 Farmers Trading Co., (4 gin systems).

INSURANCE AGENTS.

Shaw, J. L. (Fire.)

MAXTON.

Incorporated in 1874.
 Population, 1910: White, 1,000; colored, 700; total, 1,700.
 Value real estate and personal property, \$700,000.

Tax Rate: \$1.41 2-3c. on the \$100.

TOWN OFFICERS.

Mayor—McKay McKinnon.
 Postmaster—W. M. Currie.
 Chief of Police—S. H. Dunlap.
 R. R. Agent—E. C. Frostie, Seaboard Air Line Railroad; G. H. Cooper, Atlantic Coast Line.
 Manager Telegraph—E. C. Frostie, Western Union.

MINISTERS AND CHURCHES.

Methodist Episcopal—S. E. Mercer, Pastor.

Presbyterian—H. G. Hill, Pastor.

Baptist—A. A. McClelland, Pastor.

LAWYERS.

McLean & Wiggins.
 Patterson, G. B.
 McLean, B. F.
 Shaw, J. A.

SCHOOLS AND ACADEMIES.

Maxton Graded Schools—R. L. Thomason, Principal.
 Carolina College—Rev. Enclid McWhorter, President. (In course of construction.)

BANKS AND BANKERS.

Bank of Maxton—T. O. Evans, President; Lacy Williams, Cashier.
 Bank of Robeson—Hector McLean, President; O. C. Spaulding, Cashier.

DOCTORS.

Croom, Sr., J. D.
 Croom, A. B.
 Kirkpatrick, L. R.
 Gibson, M. R.

DENTISTS.

Croom, Jr., J. D.
 McIver, D. C.

DRUGGISTS AND DRUG STORES.

Barnes Bros. Drug Co.
 Hauser's Pharmacy.
 Robeson Drug Co.

WATER WORKS.

Maxton Water Works. (Plant owned by city.)

GENERAL MERCHANDISE.

Currie-Patterson Co. (Inc.)
 Carter, J. W.
 Weatherly, Walker & McQueen.
 White & Gough.
 The McKinnon Co.
 McRae Co.
 Pool, J. T.
 Jones, A. L.
 McQueen & McQueen.

FURNITURE DEALERS.

McNair, A. M.

HOTELS AND BOARDING HOUSES.

The McRae Hotel.
 Maple Shade Inn.

LIVERY STABLES.

McKinnon, Currie Co.
 Cooper, B. H.
 Hinson Bros.

BROKERS.

McLean & Croom.
 Leach & Glass.
 Phillips, B. W.

INSURANCE AGENTS.

Evans, T. O.
 McLean, Hector.
 Morrison, A. McL.
NEWSPAPERS AND EDITORS.
 The Scottish Chief (Weekly)—W. B. Harker, Editor.

PRINTING OFFICES.

The Scottish Chief Job Office.

GINS.

Farmers Ginnery.
 Maxton Ginning Co.

MANUFACTURING PLANTS.

United Lumber Co.
 Maxton Sash and Door Co.
 Elba Cotton Seed Oil Co. (Oil and Fertilizers).
 Maxton Veneering Co.

ROCKINGHAM COUNTY

COUNTY SEAT, WENTWORTH.

Population: (Census 1910), 36,142

Formed in 1785. Named in honor of Lord Wentworth, Marquis of Rockingham.

Area: 550 square miles.

Value of real estate, \$6,034,388; value of personal property, \$3,738,655.

Property listed in 1911 by whites, \$9,398,539; by negroes, \$374,574.

No. of Schools: For whites, 71; for negroes, 41.

Tax Rate: 35c.

County bonded debt, \$5,700.

Public Roads: No. miles, 200. Worked by convict system.

RAILROAD, TELEGRAPH AND EXPRESS COMPANIES.

Southern Railway, 21.65 miles, assessed value	\$846,950.00
Atlantic and Yadkin Railway 10.44 miles, assessed value.....	116,633.00
Southern Bell Telephone and Telegraph Co., assessed value.....	12,279.00
Pullman Co., assessed value.....	4,200.10
Southern Express Co., assessed value.....	10,811.08
Western Union Telegraph Co., assessed value	32,946.47
Danville and Western Railway, 7.25 miles, assessed value.....	53,178.48
Norfolk and Western Railway, 20.02 miles, assessed value.....	444,430.00
International Telephone Co., assessed value	2,000.00
Merchants Despatch Transportation Co., assessed value.....	1,524.00
American Telephone and Telegraph Co., assessed value.....	8,574.00
Postal Telegraph-Cable Co., assessed value	2,940.00
Good Will Telephone Co., assessed value	313.00
Farmers Telephone Co., assessed value	120.00
Superior Court Terms: February 26th; June 10th (civil); July 29th (criminal); November 4th.	

COUNTY OFFICERS.

Clerk of the Court—Jas. T. Smith, Wentworth.

Sheriff—M. F. Pinnix, Reidsville.

Register of Deeds—J. P. McMichael, Wentworth.

Treasurer—M. F. Pinnix, Reidsville.

Coroner—W. T. Robeson, Reidsville.

Surveyor—S. B. Dameron, Reidsville.

Co. Supt of Health—Samuel Ellington, Wentworth.

Co. Supt. of Schools—L. N. Hicker-son, Wentworth.

Supt. of County Home—Wm. T. Williams, Wentworth, R. F. D. No. 1.

Supt. of Roads—Geo. W. Estes, Reidsville, R. F. D. No. 4.

Co. Board of Education—Geo. W. Martin (chrm.), Madison; Joseph H. Lane, Leaksville; Walter J. Williams, Summerfield, R. F. D.

County Commissioners—R. S. Montgomery, (chrm.), Reidsville; J. A. Benton, Ruffin; A. C. Phelps, Draper; R. B. Price, Stoneville; T. R. Pratt, Madison.

County Attorneys—Humphreys & Sharp, Reidsville.

JUSTICES OF THE PEACE.

Huntsville Township—L. A. Southern, Stokesdale, R. F. D.; W. R. Gentry, Stokesdale, R. F. D.; D. A. Walker, Stokesdale, R. F. D.; J. Mott Lindsay, Madison, R. F. D.

Leaksville—J. Allen Hopper, Leaksville, R. F. D.; B. K. Terry, Draper;

J. S. Hopper, Spray; W. W. W. Auburn, Spray; W. A. Manly, Spray; Jno. M. Washburn, Spray.

Mayo—N. S. Smith, Stoneville.

Madison—R. R. Sutterfield, Stoneville, R. F. D.; E. L. Hege, Mayodan; J. A. Pratt, Madison; J. H. Ault, Mayodan.

New Bethel—A. H. Garrett, Summerfield, R. F. D.; T. B. Wilson, Madison, R. F. D.; W. I. Witty, Summerfield, R. F. D.; W. G. Sharp, Wentworth, R. F. D. No. 1; W. J. Williams, Summerfield, R. F. D.

Price—W. J. Grogan, Price, R. F. D. **Reidsville**—John G. Staples, Reidsville; W. D. Hightower, Reidsville; J. V. Apple, Reidsville, R. F. D. No. 1; J. H. Bennett, Reidsville, R. F. D.

Ruffin—W. H. Powell, Ruffin, R. F. D.; A. N. Atkinson, Ruffin, R. F. D.; W. F. Pritchett, Ruffin, R. F. D.

Simpsonville—Samuel E. Gunn, Reidsville, R. F. D. No. 2; D. Ernest Purcell, Wentworth, R. F. D. No. 1.

Wentworth—David M. Moore, Reidsville, R. F. D. No. 5; A. J. Whitmore, Wentworth.

Williamsburg—Geo. T. Davis, Reidsville, R. F. D. No. 1; Joseph L. Waywick, McIver.

MINISTERS NOT IN TOWNS.

Mt. Hermon—S. J. Beeker, Spray.

New London—L. I. Cox, Elon College.

Howard's Chapel—L. I. Cox, Elon College.

Mt. Bethel — L. I. Cox, Elon College.

SCHOOLS AND ACADEMIES NOT IN TOWNS.

New Bethel Academy—Madison, R. F. D.

Bethany High School—Madison, R. F. D.

PHYSICIANS NOT IN TOWNS.

Stewart, J. T., Summerfield, R. F. D. No. 1.

Johnson, W. A., Reidsville, R. F. D. No. 2.

MERCHANTS NOT IN TOWNS.

Baynes, Jonathan, Wentworth, R. F. D. No. 1.

Wall & Sons, A. D., Wentworth, R. F. D. No. 1.

Gunn, J. A., Wentworth, R. F. D. No. 1.

McCallum, Geo., Madison, R. F. D. No. 2.

FLOUR, CORN AND FEED MILLS.

McCullum, T. R., Wentworth.

PUBLIC SCHOOL TEACHERS.

Stewart, Mrs. Eliza, Madison, R. F. D.

Wilson, Carrie, Madison, R. F. D.

Wilson Grace, Madison, R. F. D.

Harris, Mamie, Greensboro.

Long, Addie, Madison, R. F. D.

Carter, Pink, Madison, R. F. D.

Hays, Mamie, Summerfield.

Witty, Della, Summerfield, R. F. D.

Crumpler, R. P., Summerfield, R. F. D.

Carter, Emma, Stoneville, R. F. D.

Sossamer, Grace, Concord.

Lester, Cora, Summerfield, R. F. D.

Sharp, Lizzie, Madison, R. F. D.

Carter, Claudia, Wentworth, R. F. D.

Wall, Sallie, Stoneville, R. F. D.

Sharp, Eugene, Madison, R. F. D.

Needham, U. S., Greensboro.

Matthews, E. D., Stoneville, R. F. D.

Lasley, Essie, Reidsville, R. F. D.

Shryves, Ollie, Reidsville, R. F. D.

Pearson, Rufus, Reidsville, R. F. D.

Lasley, Alma, Reidsville, R. F. D.

Hopkins, Kate, Brown Summit, R. F. D.

Bennett, Sallie, Reidsville, R. F. D.

Rutledge, Julia, Reidsville, R. F. D.

Garrett, Annie, Price, R. F. D.

Rangeley, Liza, Preston, Va.

King, Edna, Reidsville.

Jeffreys, Bessie, Pelham.

King, Sujoe, Leaksville.

Lankin, Lula, Reidsville, R. F. D.

No. 3.

Neal, Elizabeth, Madison, R. F. D.

Smith, Annie, Stoneville.

Stallings, Thomas, Reidsville, R. F. D.

Lindsay, R. C., Madison.

Cunningham, Mildred, Madison.

Bell, Mary, Ronda.

Terry, Annie B., Reidsville.

Weathersbee, Mrs. L. W., Mayodan.

Hill, Minnie B., Mayodan.

Crutchfield, Daisy, Mayodan.

Stanford, W. A., Stoneville, R. F. D.

Wilson, Lizzie, Madison, R. F. D.

Parker, Mabel, Morrisville.

Burton, Nellie, Reidsville, R. F. D.

Penn, H. K., Stoneville.

Sharp, C. C., Greensboro.

Bell, Victoria, Ronda.

Fagge, Cassie, Stoneville.

Keehln, Louise, Winston.

Houper, Claudia, Ruffin.

Glass, Adnie, Reidsville, R. F. D.

Lemons, Augusta, Reidsville, R. F. D.

Davis, Clara, Farmville, Va., R. F. D.

Sharp, Stella, Summerfield, R. F. D.

Walker, Mary, Reidsville, R. F. D.

Walker, Lora, Reidsville.

Foster, Mrs. Lula, Ruffin, R. F. D.

Smith, Fannie, Reidsville, R. F. D.

Wilson, Susie, Reidsville, R. F. D.

No. 4.

Humphreys, T. F., Wentworth, R. F. D.

Malloy, Lelia, Reidsville, R. F. D.

Shryves, Laura, Reidsville, R. F. D.

Gibbs, Lemma, Reidsville, R. F. D.

McKinney, Russie, Brown Summit, R. F. D.

Venable, Blanche, Reidsville, R. F. D.

Rice, Mattie, Ruffin, R. F. D.

Rankin, Mary, Reidsville, R. F. D.

Lovings, Emma, Reidsville, R. F. D.

Cable, Corrie, Banaja, R. F. D.

Peannett, George D., Reidsville, R. F. D.

Clark, Ruth, Reidsville, R. F. D.

Withers, Bessie, Wentworth.

Commer, Sallie, Madison, R. F. D.

Meador, Minnie, Reidsville, R. F. D.

Deshazo, Dora, Spencer, Va.

Gibbs, Pattie, Reidsville, R. F. D.

Highfill, Susie, Mayodan, R. F. D.

Ferrell, Fannie, Ruffin, R. F. D.

McDonald, Etta, Reidsville, R. F. D.

Sharp, W. G., Wentworth, R. F. D.

Burton, Frances, Reidsville, R. F. D.

Deshazo, Minnie, Spencer, Va., R. F. D.

Harry, Elizabeth, Greensboro.

Sharp, Lizzie Maud, Madison, R. F. D.

Luther, Lena, Fayetteville.

Sharp, Clara, Summerfield, R. F. D.

Gentry, Tracy C., Summerfield, R. F. D.

Knight, Cora, Stokesdale, R. F. D.

Fridde, D. L., Stokesdale, R. F. D.

Ladd, Emma, Madison.

Gwynn, P. H., Leaksville.

Ivie, Mollie, Leaksville.
 Wray, Mrs. B. W., Leaksville.
 Hindley, Annie, Leaksville.
 King, Hattie, Leaksville.
 Taylor, Elizabeth, Leaksville.
 Milner, Annie, Leaksville.
 Doshazo, George W., Ridgeway, Va.
 Fagge, Mand, Stoneville.
 Foarde, Elizabeth, Leaksville.
 Lewis, Louise, Spray.
 Price, Ruth, Madison, R. F. D.
 Warriner, Agnes, Leaksville.
 Clark, Anna, Spray.
 Lindsay, Octola, Madison, R. F. D.
 Garrett, Mary, Price, R. F. D.
 McDonald, Karl, Reidsville, R. F.
 D.
 Stultz, Minnie, Reidsville, R. F. D.
 Womack, Hester, Ruffin, R. F. D.
 Raine, Mary, Wentworth.
 Palmer, Pauline, Reidsville, R. F.
 D.
 Anderson, Louise, Reidsville.
 Johnston, Edna, Reidsville, R. F.
 D. No. 5.
 Neal, Lillian, Pelham, R. F. D.
 Carroll, Ruby, Reidsville, R. F. D.
 Hicks, O. V., Goldsboro.
 Bennett, Mamie, Reidsville, R. F.
 D.
 Wray, Marian, Reidsville.
 Womack, Edna, Ruffin, R. F. D.

WENTWORTH.

Population, 1910: White, 250; negroes, 50; total, 300.

Postmaster—Numa R. Reid.

MINISTERS AND CHURCHES.

Methodist Episcopal—A. L. Aycock, Pastor.

Presbyterian—P. H. Gwynn, Spray.

SCHOOLS AND ACADEMIES.

Wentworth High School—George D. Bennett, Principal.

DOCTORS.

Ellington, Samuel.

GENERAL MERCHANTS.

Wentworth Mercantile Co.

Mitchell, Robt. G.

LAWYERS.

McMichael, Charles O.

HOTELS AND BOARDING HOUSES.
 Reid Hotel.

LIVERY STABLES.

Martin & Withers.

INSURANCE AGENTS.

McMichael, J. P.

REIDSVILLE.

Population, 1910: Whites, 3,200; colored, 2,000; total, 5,200.

Value real estate, \$1,200,000; value personal property, \$1,000,000.

Tax Rate: 95c. on the \$100.

TOWN OFFICERS.

Mayor—Francis Womack.

Recorder's Court—Ira R. Humphreys, Recorder; L. H. Hardy, Jr., Clerk.

Postmaster—J. R. Joyce.

Chief of Police—L. G. Joyce.

R. R. Agent—N. C. Thompson, Southern Railway.

MINISTERS AND CHURCHES.

Presbyterian—D. I. Craig, Pastor.

Methodist—W. F. Womble, Pastor;

B. A. York, Ruffin Circuit.

Missionary Baptist—Wm. E. B. Hedley, Pastor.

Primitive Baptist—L. H. Hardy, Pastor.

Episcopal—Mr. Tolson, Rector.

SCHOOLS AND ACADEMIES.

Reidsville Graded Schools—Prof. Harden, Superintendent.

Reidsville Seminary—Frank H. Curtiss, Principal.

BANKS AND BANKERS.

Citizens Bank—R. L. Watt, President; Eugene Irvin, Cashier.

Bank of Reidsville—W. B. Wray, Vice-President; J. F. Watlington, Cashier.

Rockingham Savings Bank & Trust Co.—R. L. Montgomery, President; Scott Fillman, Cashier.

DOCTORS.

Balsley, T. E.

Jett, S. G.

McGiehee, J. W.

Thacker, J. H.

Dr. Stockard.

McBryde, Dr. M. H.

DENTISTS.

Wells, Dr.

Smith, L. T.

Meador, Dr.

DRUGGISTS.

Brittain, G. W.

Fetzer & Tucker.

Gardner & Link.

Allen, W. S.

GENERAL MERCHANDISE.

Wootten Bros.

Hendrix, D. A.

Minor, R. L.

Acme Grocery Co.

Hall, Chance, & Co.

Gladstone, R. G.

Allen, W. S.

Harris, S. S.

White & Martin.

Sands, A. P.

Harris & Hubbard.

Whittemore-Mobley Hardware Co.

Tesh, J. M.

Gardner & Link.

Turner, R. B.

Price & Clark.

Huffines Shoe Co.

DeGrott, Fred.

Neal, Z. H.

Williams & Co.

Burton, W. F.

Fetzer & Tucker.

Burton, J. H.

Tulloch, J. S.

Miller, G. A.

Brittain, G. W.

Irvin, Mrs. Cornie, & Co.
Hutcherson Bros.
Stacey, W. S.
Smith Stationery Co.

HOTELS AND BOARDING HOUSES.
Hotel Rockingham,
Piedmont Hotel.

LAWYERS.

Burton, A. J.
Scott, H. R.
Saintsing, J. E.
Gildewell, P. W.
Pannill, J. T.
Reid, T. S.
Dalton, W. R.
Humphreys, I. R.

INSURANCE AGENTS.

Huffines, J. D.
Womack, Francis.
Craig, J. N.
Reidsville Insurance and Realty Co.

OPTICIANS.

Mewborn, B. P.

NEWSPAPERS AND EDITORS.

Reidsville Review (Semi-Weekly)—
M. and J. T. Oliver, Editors.
Webster's Weekly—S. R. Winters,
Editor.

BUILDING & LOAN ASSOCIATIONS.
Reidsville Building and Loan As-
sociation.

MANUFACTURING PLANTS.

Edna Cotton Mills.
F. R. Penn Tobacco Co.
R. P. Richardson Jr. & Co. (Smok-
ing Tobacco.)
Robert Harris & Bro. (Tobacco.)
A. H. Motley Co. (Tobacco.)
J. H. Walker & Co. (Flour Mills
and Lumber.)
Reidsville Paper Box Co. (Paper
Boxes and Bags.)
Reid Fertilizer Co.
G. E. Barber. (Fire Brick.)

WAREHOUSES.

Watts-Leader Warehouse,
Pinnixs Warehouse,
Farmers Warehouse.

TOBACCO DEALERS AND BUYERS.

Burton, J. H., & Co.
Watt, P. D.
Hairston, Robt.
Allen, D. R.
Watt, Eugene.
Penn, S. C.
Harris, Robt.

DRAPER.

Population, 1910: White, 800; col-
ored, 50; total, 850.
Value real estate, \$500,000; value
personal property, \$500,000.

TOWN OFFICERS.

Postmaster—Thos. R. Hundley.
Chief of Police—J. W. Slaughter.
R. R. Agent—W. D. Jones, Danville
& Western Ry Co. and Southern Ex-
press Co.

Telegraph Manager—W. D. Jones,
Western Union Tel. Co.

MINISTERS AND CHURCHES.

Methodist—T. J. Jordan, Pastor.
Baptist—Rev. Mr. Goode, Pastor.
SCHOOLS AND ACADEMIES.
Draper Public School—Miss Anne
Garret, Principal.

DOCTORS.

Webb, S. E.
HOTELS AND BOARDING HOUSES.
Draper Hotel.

GENERAL MERCHANDISE.

Hubbard & Co., C. E.
Mitchell Bros.
Rockingham Market Co.
Ayers, J. T., & Co.

LIVERY STABLES.

Draper Livery Stables.

MANUFACTURING PLANTS.

German-American Co. (Cotton Tex-
tiles).

STONEVILLE.

Population, 1910: 650. No. white
polls, 500; No. colored polls, 150.
Value real estate, \$500,000; value
personal property, \$100,000.
Tax Rate: 10c.

TOWN OFFICERS.

Mayer—R. T. Stone.
Postmaster—Wm. S. Fagg.
R. R. Agent—S. T. Hodgkin, Norfolk
and Western Railroad Co.
Manager Telegraph—S. T. Hodgkin,
Western Union Telegraph Co.

MINISTERS AND CHURCHES.

Christian—C. W. Aldredge, Pastor
Methodist—H. M. Williams, Pastor.
Baptist—S. E. Morton, Pastor.
Episcopal—A. R. Berkley, Rector.
Presbyterian—P. H. Gwyn, Pastor.
Campbellite Church—T. J. Glenn,
Pastor.

SCHOOLS AND ACADEMIES.

Stoneville High School—C. C.
Sharpe, Principal.

BANKS AND BANKERS.

Stoneville Bank—R. T. Stone, Pres-
ident; C. K. Nolen, Cashier.

DOCTORS.

Boaz, T. A.
Dicks, Jas. F.

DRUGGISTS.

Stoneville Drug Store.

GENERAL MERCHANTS.

Matthews, L. W.
Stoneville Hardware Co.
Poole, T. P., & Co.
Lewis, Nat. H.
Roberts Brothers.
Willis, Joseph.
Grogan, W. H.
Smith, T. L.
Stoneville Furniture Co.
Stone, R. L.
Robertson, W. A.
Taylor, W. J.
Farmers Exchange Co.

HOTELS AND BOARDING HOUSES.

Lewis Hotel.
Smith House.
Tinsley House.
Joyce House.

LIVERY STABLES.

Stone & Nolen.
Lewis & Taylor.

INSURANCE AGENTS.

Stone, Buford.

MANUFACTURING PLANTS.

Leath, J. M. (Saw Mill).
Mitchell, Geo. M. (Roller Flour Mills.)
Stoneville Spoke and Handle Co.

MADISON.

Population, 1910: Whites, 1,100; colored, 400; total, 1,500.
Value real estate, \$55,000; value personal property, \$75,000.
Tax Rate: 75c.

TOWN OFFICERS.

Mayor—T. J. Teague.
Chief of Police—W. B. Webster.
Postmaster—T. P. Newman.
R. R. Agents—T. J. Teague, Norfolk & Western; W. H. Tyler, Southern Railway.
Manager Telegraph—T. J. Teague, Western Union.

MINISTERS AND CHURCHES.

Methodist Episcopal—A. R. Surratt, Pastor.
Baptist—J. T. Byrum, Pastor.
Episcopal—A. R. Berkley, Rector.
Presbyterian—Rev. Mr. Gilmore, Pastor.

SCHOOLS AND ACADEMIES.

Madison Graded School.

BANKS AND BANKERS.

The Bank of Madison—B. F. McGhee, President; J. O. Ragsdale, Cashier.

TOBACCO WAREHOUSES.

Webster Warehouse.
Planters' Warehouse.

DOCTORS.

Taylor, J. T.
Matheson, R. C.
Wilson, W. T.

DENTISTS.

Roach, J. A.
Martin, C. L.

DRUGGISTS.

Madison Drug Co.

GENERAL MERCHANTS.

Busick Sons.
Meador Supply Co.
Madison Grainery Co.
Meador Grocery Co.
City Grocery Co.
Cardwell & Wall.
Jew Store.
Webster & Rankin.
Webster Bros.
Jones, W. C.
McGhee & Co.
Moore, J. H.

HARDWARE DEALERS.

Pratt Bros.
Penn Hardware Co.

JEWELERS.

Essex Jewelry Store.

NEWSPAPERS AND EDITORS.

Madison Herald—M. L. Misenheimer, Editor.

LAWYERS.

Sharp, J. M.
McMichael, C. O.

FURNITURE DEALERS.

Pratt Bros.

UNDERTAKERS AND EMBALMERS.

Pratt Bros.

INSURANCE AGENTS.

Peatross, Phil A.
Ragsdale, J. O.
McMichael, J. P.

HOTELS AND BOARDING HOUSES.

Stamps, Mrs. Ruth.
Knight, S. G.
Jones, W. C.
Hotel Sterling.

LIVERY STABLES.

Pratt Bros. (Sales.)
Cardwell, R. M. (Sales.)
Jones, W. C.
Zeigler, John.

MANUFACTURING PLANTS.

Pratt, J. A. (Finishing Mill)
Cabill, E. P. (Lawn Swing Factory and Finishing Plant.)
Hutcherson, M. L. (Furniture).
Ledbetter & Turner (Wagons and General Repair Factory).
Faust, James (Brick).
Searcy, Allen (Brick).

LEAKSVILLE.

Population, 1910: Whites, 1,128; colored, 326; total, 1,454.
Value real estate, \$400,000.
Tax Rate: 50c. on the \$100.

TOWN OFFICERS.

Mayor—T. E. Williams.
Postmaster—Mattie S. Martin.
Chief of Police—Jno. F. Deshazo.
R. R. Agent—Geo. H. Clark, Danville & Western Railway Co.
Manager Telegraph—Geo. H. Clark, Western Union.

MINISTERS AND CHURCHES.

Methodist—F. L. Townsend, Pastor.
Baptist—S. J. Becker, Pastor.
Presbyterian—P. H. Gwynn, Pastor.

SCHOOLS AND ACADEMIES.

Leaksville Spray Institute—S. J. Becker, Principal.
Leaksville Graded School—P. H. Gwynn, Principal.

BANKS AND BANKERS.

Bank of Leaksville—D. F. King, President; A. T. Hopper, Cashier.
Peoples Bank—S. L. Martin, President; A. E. Millner, Cashier.

DOCTORS.

Martin, S. L.
Johns, A. B.

Ray, Jno. B.
Taylor, T. G.

LAWYERS.

Dunn, A. W.
Ivie, Allen D.

DRUGGISTS.

Leaksville Drug Co.

DENTISTS.

Richardson, E. E.
Warren, Ed.

JEWELERS.

Ross Jewelry Co.

GENERAL MERCHANDISE.

Roberson, C. P. (Fancy Grocer).
Leaksville Market Co.

Field, D. E.
Leaksville Mercantile Co.

King & Carter.
Williams & Millner.

Harris, J. C.

Ivie & Price.

Leaksville-Spray Grocery Company
(Wholesale).

Merchants Union Co. (Wholesale).

Minner, T. L., & Co.

Leaksville Market Co.

HARDWARE DEALERS.

Rainey, S. W. (Coal and Farm Machinery).

Leaksville Hardware Co.

Wright Hardware & Implement Co.

HOTELS AND BOARDING HOUSES.

Hotel Hopper.

Ivie House.

Wilson House.

LIVERY STABLES.

Leaksville Livery Co.

Ivie Bros.

Dillon Livery Co.

BUILDING & LOAN ASSOCIATIONS.

Twin-City Building & Loan Association.

INSURANCE COMPANIES.

Leaksville-Spray Insurance & Realty Co.

Real Estate, Loan & Insurance Co. (Inc.)

WAREHOUSES.

King's Warehouse. (Sale of Leaf Tobacco).

MANUFACTURING PLANTS.

Leaksville Electric Supply Co.

Coca-Cola Bottling Works. (Wholesale).

Taylor, J. B. (Tobacco).

Hopper, J. M. (Planing Mill).

Hampton, J. H., Buggy Co.

Leaksville Wagon Co.

Leaksville Light & Power Co.

King, J. C. & E. B. (Flouring Mill).

SPRAY.

Population, 1910: Whites, 6,000; colored, 100; total, 6,100.

Postmaster—J. Sanford Patterson.

Chief of Police—Harden Eans.

R. R. Agent—S. M. Harris, Danville & Western Railway.

Manager Telegraph—W. B. Weaver, Western Union.

MINISTERS AND CHURCHES.

Episcopal—W. J. Gordon, Rector.

Presbyterian—P. H. Gwynn, Pastor.

Baptist—W. E. West, Pastor.

Methodist—T. C. Jordan, Pastor.

Christian—B. T. Bitting, Pastor.

Primitive Baptist—A. F. Spangler, Pastor.

SCHOOLS AND ACADEMIES.

Public School. (Supplemented to eight months by the mills).

BANKS AND BANKERS.

The Bank of Spray—D. P. King, President; A. T. Hopper, Cashier.

Imperial Trust & Savings Co.—B. Frank Mebane, President; B. E. Ivie, Cashier

DOCTORS.

Sweeney, John.

Ray, Jno. B.

Tuttle, A. F.

Bitting, B. T.

Martin, S. L.

DRUGGISTS.

Spray Drug & Chemical Co.

Boulevard Drug Store.

GENERAL MERCHANDISE.

Spray Mercantile Co.

Hefner, M.

Hubbard & Jones.

Flynn, W. D.

Millner, Lee T.

HOTELS AND BOARDING HOUSES.

The Colonnade.

LIVERY STABLES.

Martin & Barksdale.

Spray Livery Co.

LAWYERS.

Ivie, A. D.

Cox, F. N.

DENTISTS.

Van Noppen, J. J.

Warren, J. E.

INSURANCE AGENTS.

Emerson, E. E.

Virginia Life Insurance Co.

MANUFACTURING PLANTS.

The American Warehouse Co.

Nantucket Mills.

Lily Mills.

Spray Cotton Mills.

Leaksville Cotton Mills.

Morehead Cotton Mills.

Rhode Island Manufacturing Co.

Spray Woolen Mills.

Leaksville Woolen Mills.

Carolina Cotton and Woolen Mills Co.

MAYODAN.

Incorporated in 1897.

Population, 1910: Whites, 1,400; colored, 100; total, 1,500.

Tax Rate: 10c. on the \$100.

TOWN OFFICERS.

Mayor—John O. Robinson.

Postmaster—C. L. Walters.

Chief of Police—M. C. Money.

R. R. Agent—J. E. Dempster, N. & W. Railway.

Manager Telegraph—C. H. Reid,
Western Union.

MINISTERS AND CHURCHES.

Episcopal—Rev. Osborne, Rector.
Moravian—Carlton White, Pastor.
Methodist—A. R. Surratt, Pastor.
Baptist—Rev. Morton, Pastor.

SCHOOLS AND ACADEMIES.

Public School—Mrs. L. W. Weather-
bee.

DOCTORS.

Harrison, H. H.

GENERAL MERCHANDISE.

Tesh, S. P.

Mayodan Supply Co.

Wilson, K. E.

Martin, L. W.

Martin, S. F.

Baughn, C. P.

Austin, J. W.

Ault, J. H.

Black, T. C.

Piedmont Mercantile Co.

The Avalon Mills Store.

LIVERY STABLES.

Fallin, E. E.

MANUFACTURING PLANTS.

The Mayo Mills.

The Avalon Mills.

ROWAN COUNTY**COUNTY SEAT, SALISBURY.**

Population: (Census 1910), 37,521.

Formed in 1753. Named in honor of Matthew Rowan.

Area: 461 square miles.

Value of real estate, \$7,900,000; value personal property, \$3,186,039.

Property listed in 1911 by whites, \$11,086,039; by negroes, \$422,516.

No. of Schools: For whites, 84; for negroes, 40.

Tax Rate: County purposes, 18c. on the \$100; roads and bridges, 25c.; special, 2c. County bonded debt, \$10,000.

Public Roads: Worked by convict, free and hired labor.

RAILROAD, TELEGRAPH AND EXPRESS COMPANIES.

Cooleemee Telephone Co., assessed value	150.00
Southern Railway, 17.52 miles, assessed value	685,384.00
North Carolina Railroad, 20.60 miles, assessed value	1,431,644.89
Yadkin Railroad, 16.66 miles, assessed value	99,960.00
Southern Bell Telephone and Telegraph Co.	55,282.00
Pullman Co., assessed value.....	7,395.28
Southern Express Co., assessed value,	13,109.59
Western Union Telegraph Co., assessed value	43,218.94
Albemarle Telephone Co., assessed value	1,132.00
Gold Hill Telephone Co., assessed value	756.00
Concord Telephone Co., assessed value	800.00
North Carolina Midland Railroad, 17.20 miles, assessed value..	352,597.43
Postal Telegraph-Cable Co., assessed value	4,027.00
Lexington Telephone Co., assessed value	120.00
American Telephone and Telegraph Co., assessed value.....	8,116.00
China Grove Telephone Co., assessed value	175.00
Southern Power Co., assessed value.....	37,743.00
Salisbury-Spencer Railway, assessed value	400.00
Independent Telephone Co., assessed value	600.00

Superior Court Terms: February 12th; May 6th; August 26th; November 15th.

COUNTY OFFICERS.

Clerk of the Court—J. F. McCub-
bins, Salisbury.

Sheriff—J. H. McKenzie, Salisbury.

Register of Deeds—E. H. Miller,
Salisbury.

Treasurer—J. R. Nicholas, Salis-
bury.

Coroner—R. M. West, Salisbury.

Surveyor—C. M. Miller, Salisbury.

Co. Supt. of Health—M. L. Smoot,
Salisbury.

Co. Supt. of Schools—R. G. Kiser,
Salisbury.

Supt. of County Home—Mrs. Chas.
Patterson, Salisbury.

Co. Board of Education—John S.
Henderson, (chrm.), Salisbury; J. M.
Furr, Glass, R. F. D. No. 1; P. A.
Sloop, China Grove.

County Commissioners—P. B. Beard,
Salisbury; P. A. Hartman, Salisbury,
R. F. D. No. 4; W. F. McCannless Gran-
ite Quarry; W. P. Barber, Barber; A.
L. Deal, Mooresville, R. F. D. No. 1.

County Board of Elections—E. C.
Gregory, Salisbury; J. B. Lingle, Salis-
bury, R. F. D. No. 2; J. L. Randle-
man, Salisbury.

JUSTICES OF THE PEACE.

Franklin Township—J. C. Miller,
Salisbury, R. F. D. No. 1; V. P.

Lentz, Salisbury; E. C. Hines, Salisbury, R. F. D.

Unity—T. V. Terrell, Cooleemee; N. N. Fleming, Woodleaf.

Scotch Irish—F. N. Bryan, Cleveland, R. F. D. No. 1; H. C. Turner, Cleveland, R. F. D. No. 1; T. A. Gaither, Cleveland, R. F. D.

Cleveland—D. B. Rosebrough, Cleveland; A. D. Davis, Cleveland; C. J. Fleming, Cleveland.

Mt. Ulla—S. M. Hart, Mount Ulla. **Steele**—Charles T. Becker, Mount Ulla.

Atwell—H. W. Overcash, Glass, R. F. D. No. 1; J. L. Fleming, China, Grove, R. F. D. No. 1.

Locke—W. T. Sumner, Salisbury; James Wilhelm, China Grove.

China Grove—P. E. Wright, China Grove; W. L. Kimball, China Grove; E. L. Fleming, Landis.

Litaker—John D. A. Fisher, Rockwell; J. C. Barnhardt, Salisbury, R. F. D. No. 3; George H. Pless, China Grove, R. F. D.; George A. Slough, China Grove, R. F. D.; J. C. Lingle, Faith.

Gold Hill—Julius Earhardt, Z. Aug. Kluttz, Rockwell; John W. Jenkins, Gold Hill; J. Albert Hellig, Rockwell; J. H. A. Lyerly, Granite Quarry.

Morgan—John W. Miller, Richfield, R. F. D. No. 2; Joseph A. Miller, Richfield, R. F. D. No. 2; Geo. A. Trexler, Gold Hill, R. F. D. No. 1.

Providence—Joseph A. Pool, Salisbury, R. F. D. No. 4; George M. Barlinger, Salisbury, R. F. D. No. 4; A. M. Eller, Craven.

Salisbury—R. W. Price, Salisbury; J. C. Kesler, Salisbury; John B. Kerns, Salisbury; D. M. Miller, Salisbury; F. M. Tarsh, Salisbury; J. D. Hellig, Salisbury; S. C. Ketchie, Salisbury; W. L. Ray, Spencer; C. N. Brown, Salisbury; C. M. Miller, Salisbury; J. O. White, Salisbury; C. E. Fesperman, Spencer.

MINISTERS NOT IN TOWNS.

Stallings, J. N., Spencer.
Ivey, T. C., Salisbury, R. F. D. 3.
Jordan, J. R., Salisbury.
McKenzie, J. M., Salisbury.
Hood, A. T., Cleveland.

Kerschner, L. M., Spencer.
Monroe, D., Salisbury, R. F. D. 1.
Cox, G. H., Glass, R. F. D. 1.
Linn, J. A., Rockwell.
Riser, W. H., China Grove.
Aderholt, O. W., Salisbury, R. F. D. No. 7.

Spracher, L. B., Salisbury, R. F. D. No. 4.

Ridenhour, M. L., Salisbury, R. F. D. No. 1.

Fisher, C. P., Salisbury, R. F. D. No. 3.

Buck, W. C., Salisbury, R. F. D. No. 4.

Forbis, R. L., Rockwell.
Stamper, G. A., Salisbury.
Brendall, J. H., Salisbury, R. F. D.
Sprinkle, H. C., Spencer.
Helderly, G. A. B., Salisbury.
Higgins, S. S., Woodleaf.

Brown, R. L., Salisbury, R. F. D. No. 6.

Trexler, H. A., Organ Church.
Sowers, R. R., Salisbury, R. F. D. No. 1.

Parker, T. C.

PHYSICIANS NOT IN TOWNS.

Cowan, Robert L., Salisbury.
Summerell, E. M., Mill Bridge.
Brown, George A., Mount Ulla.
Poole, C. M., Craven.
Withers, Bank, Enochville.
Holshouser, J. L., Gold Hill.
Peeler, J. H., Granite Quarry.
Choates, G. W., Rockwell.
Lentz, C. M., Gold Hill.

Monk, G. M., Spencer.
Monk, H. L., Spencer.
Rushy, J. G., Spencer.
Sigman, F. G., Spencer.
Barns, A. B., Cleveland.
Edwards, B. O., Landis.
Ramsaur, G. A., China Grove.

MERCHANTS NOT IN TOWNS.

Rudesil, S. A., Cleveland, R. F. D. No. 1.

Lyerly, J., Cleveland, R. F. D.
McDaniel, Henry, Cleveland, R. F. D.

Barber, J. T., Barber.
Tyrach, F. M., Gold Hill, R. F. D. No. 1.

COTTON GINS.

Lingle Bros., Salisbury, R. F. D. No. 7.

Bailey Bros., Woodleaf.
Lippard & Wetmore, Woodleaf.
Teague Bros., Cleveland, R. F. D.
Deal, J. Wilson, Mooresville, R. F. D.
Ludwig, Ben, Salisbury.
Bernhardt, C. T., Salisbury, R. F. D. No. 2.

FLOUR, CORN AND FEED MILLS.

Grimes Mills, Salisbury.
Thompson Mills, Salisbury.
Teague Bros., Mt. Vernon.
Peeler Bros., Faith.

SAW MILLS.

Lingle, Mr., Salisbury, R. F. D. No. 2.

Bailey Bros., Woodleaf.
Teague Bros. & Cunent, Mt. Vernon.
Bost Bros., Salisbury, R. F. D. No. 7.

Sowers, Philip, Salisbury.

PUBLIC SCHOOL TEACHERS.

Pless, Miss Cora, Salisbury, R. F. D. No. 7.

Trexler, Miss Daisy, Salisbury, R. F. D. No. 8.

- Bame, Miss Flora, Gold Hill, R. F. D. No. 1.
 Miller, Miss Clara G., Salisbury, R. F. D. No. 1.
 Peeler, Miss Mamie, Salisbury, R. F. D. No. 3.
 Fisher, Miss Daisy, Crescent.
 Barrier, Miss Lucy, Gold Hill.
 Arey, Miss Mary, Mount Ulla.
 Pinkston, Miss Beulah M., Woodleaf.
 Wise, Miss Nola M., Salisbury, R. F. D. No. 7.
 Julian, Miss Maggie, Salisbury, R. F. D. No. 3.
 Post, Miss Bessie, Salisbury, R. F. D. No. 1.
 Denkel, Miss Ethel E., Salisbury, R. F. D. No. 2.
 Lyerly, Miss Cara, Salisbury, R. F. D. No. 8.
 Steele, Miss Maud, Barber, R. F. D. No. 2.
 Foutz, Miss Nora, Salisbury, R. F. D. No. 3.
 Hoeker, Miss Maggie E., Salisbury.
 Powlas, Miss Maude, Barber.
 Redwine, Miss Maude, Salisbury.
 Eford, Miss Fannie, China Grove.
 Chilson, Miss Mary, Salisbury.
 Thompson, Miss Julia, Spencer.
 Cashwell, Miss Bertha, Spencer.
 Klutz, Miss Nora, Rockwell.
 Ferdham, Miss Annie L., Spencer.
 Sloop, Mrs. Annie L., China Grove, R. F. D.
 Bostian, Miss Mary, China Grove.
 Klutz, Z. A., Rockwell R. F. D. No. 2.
 Karriker, Fred L., China Grove.
 Sloop, John A., Salisbury, R. F. D. No. 8.
 Ritchie, A. L., China Grove.
 Allen, J. H., Mount Ulla.
 Miller, J. C., Salisbury, R. F. D. No. 1.
 Fleming, N. N., Woodleaf.
 Bostian, J. J., China Grove.
 Windsor, M. C., Salisbury, R. F. D. No. 5.
 Sloop, S. E., Mount Ulla, R. F. D. No. 1.
 Morgan, Thomas H., Salisbury, R. F. D. No. 4.
 Bryan, F. N., Cleveland.
 Goodman, Miss Emma, Mount Ulla.
 Alexander, Miss Mamie, Glass, R. F. D. No. 1.
 Peeler, H. J., Landis.
 Park, Miss Nellie, Salisbury, R. F. D. No. 6.
 Caldwell, Mrs. C. M., Granite Quarry.
 Wetmore, Geo. B., Woodleaf.
 Blackwelder, G. G., China Grove, R. F. D. No. 2.
 Peeler, John C., Spencer.
 Morgan, Eugene E., Salisbury.
 Hoffner, Ivy L., Rockwell, R. F. D. No. 2.
 Williams, J. A., Spencer.
 Watson, Miss Helen, Spencer.
 Turner, Miss Mattie, Spencer.
 Terrell, Miss Florence, Spencer.
 Freeman, Miss Jennie, Spencer.
 Clayton, Miss Margaret, Spencer.
 Park, Miss Maggie, Salisbury.
 Tarch, F. M., Salisbury, R. F. D. No. 5.
 Ervin, Miss Emma, Woodleaf.
 Julian, Miss Pearle, China Grove.
 Shaner, Miss Lily Maie, Richfield.
 Morgan, Truler, Ritchfield, R. F. D. No. 2.
 Kelly, Miss Kate, Cleveland.
 Turner, Miss Jennie Lee, Cleveland.
 Brown, Miss Lula, China Grove.
 Morgan, Miss Amanda, Gold Hill, R. F. D. No. 1.
 Owens, Mrs. Blanche Morrow, Barber.
 Cartner, Glenn, Mocksville, R. F. D. 1.
 Troxler, Miss Viola A., Salisbury, R. F. D. No. 6.
 Hendrix, Miss Sallie C., Advance, R. F. D. No. 2.
 Cremartie, Miss Julia, China Grove.
 Graham, Miss Jennie, China Grove.
 Graham, Miss Fannie, China Grove.
 Penninger, A. H., Concord, R. F. D. No. 4.
 Tingle, Miss Eltha L., Salisbury, R. F. D. No. 6.
 Adkins, Miss Callie, Cleveland, R. F. D., No. 2.
 Burns, Miss Mary, Cleveland.
 Reid, Miss Winnie, Cleveland.
 Klutz, Mrs. G. O., Salisbury, R. F. D. No. 4.
 Bame, Miss Maggie, Salisbury, R. F. D. No. 3.
 Baker, Miss Lelia, Mount Ulla.
 Eford, Miss Fannie L., China Grove.
 Shulenberger, A., China Grove.
 Leitch, J. A., Jr., China Grove.
 Hart, Miss Lottie, Salisbury, R. F. D. No. 4.
 Steele, Miss Cornelia, Salisbury, R. F. D. No. 4.
 Goodman, Miss Mary J., Gold Hill, R. F. D. No. 1.
 Brown, Miss Fannie, Salisbury, R. F. D. No. 6.
 Johnson, Miss Winnie, Salisbury, R. F. D. No. 6.
 Miller, Miss Effie, Rockwell.
 Shoe, Miss Mittie, Rockwell.
 Ketner, Miss Carrie, Salisbury, R. F. D. No. 1.
 Barrier, Miss Annie, Salisbury, R. F. D. No. 7.
 Weaver, Miss Mamie, China Grove.
 Jenkins, Miss Hannah, Gold Hill.
 Linn, Miss Pearle, Landis.
 Johnston, Miss Jessie, Cleveland, R. F. D. No. 2.

Fisher, John L., Rockwell.
 Lingle, Floyd, Salisbury.
 Ruffy, Marvin, Salisbury, R. F. D. No. 4.
 Perryman, R. L., Salisbury, R. F. D. No. 5.
 Rothrock, L. H., Gold Hill.
 Bringle, G. W., Salisbury, R. F. D. No. 1.
 Fesperman, Miss Lottie, China Grove.
 Kennerly, A. C., Mount Ulla, R. F. D. No. 1.
 Stroud, R. R., Woodleaf.
 Steele, Miss Kate Lou, Cleveland, R. F. D. No. 1.
 Hart, Miss Gertrude, Salisbury, R. F. D. No. 6.
 Caudle, Miss Nannie, Barber.
 Shoaf, Miss Estelle, Mooresville, R. F. D. No. 3.
 Lipe, Miss Agnes, China Grove.
 Cline, Miss Vertie, China Grove, R. F. D. No. 1.
 Hilliard, Miss Jessie, Woodleaf.
 Cooper, W. L., Glass, R. F. D. No. 1.
 Trexler, Robt. Lee, Gold Hill, R. F. D. No. 6.
 Sloop, Mrs. W. P., Salisbury, R. F. D. No. 2.

SALISBURY.

Population, 1910, 7,153.
 Value real estate, \$2,733,362; value personal property, \$1,538,371.
 Tax Rate, \$1.25 on the \$100.
 Bonded debt, \$335,000.

TOWN OFFICERS.

Mayor—A. L. Smoot.
 Chief of Police—J. M. Brown.
 City Clerk—Stable Linn.
 Treasurer—R. W. Price.
 Tax Collector—J. M. Brown.
 Standard-Keeper—S. L. Elliott.
 City Attorney—W. H. Woodson.
 City Supt. of Health—C. W. Woodson.

Postmaster—J. H. Ramsay.
 R. R. Agent—A. Buford, Southern Railway.
 Express Agent—J. R. Parks, Jr.
 Telegraph Managers—H. M. Armstead, Western Union; J. R. Crawford, Postal-Cable Co.

Telephone Manager—J. R. Reeves, Southern Bell Tel. & Tel. Co.

MINISTERS AND CHURCHES.

Baptist—C. A. G. Thomas, Pastor.
 Episcopal—F. J. Mallette, Rector.
 Methodist—J. C. Rowe, Presiding Elder; J. W. Moore, O. J. Jones, G. A. Stamper, Pastors.
 Lutheran—H. M. Kinard, Pastor.
 Presbyterian—Byron Clark, Pastor.
 Catholic—Father Leo, Pastor.
 German Reformed—W. B. Duttera, Pastor.

SCHOOLS AND ACADEMIES.
 City Public Schools.
 Sacred Heart Academy.

HOTELS AND BOARDING HOUSES.
 Reisner, Mrs. C. F.
 Empire Hotel.
 Southern Hotel.
 Ford Hotel.
 Barrier, Mrs. F. V.
 Chunn, Miss Sallie.
 Shaver, Mrs. G. H.
 Cone, Mrs. Laura
 Quinn, Mrs. M. C.

ARCHITECTS.
 Lazenby, A. R.
 Ramsay, J. E.
 Propst, Chas. R.

BANKS AND BANKERS.
 Wachovia Loan & Trust Co.—Lee S. Overman, President; W. F. Suider, Cashier.

Davis & Wiley Bank—O. D. Davis, President; J. M. McCorkle, Cashier.

First National Bank—W. C. Conghe-nour, President; W. B. Strachan, Cashier.

Peoples National Bank — John S. Henderson, President; J. D. Norwood, Cashier.

BAKERS.
 Peeler, Arthur.

BRICK MANUFACTURERS.
 Isehour & Son.
 Watson, Wm. D.

BOOT AND SHOE DEALERS.
 Brown Shoe Co.
 Bell Shoe Co.
 Empire Shoe Department.
 Whitlock & Rainey.

BOOK STORES.
 Buerbaum, Theo.
 Brittain & Campbell.

BUTCHERS AND DEALERS IN CATTLE.
 Meixel, Chas.
 Jackson, M. L.
 Hooper, E. H.
 Holmes, H. C.
 Rusher, J. A.
 Brown, W. A.
 Hoffman, Luther.

BUILDING & LOAN ASSOCIATIONS.
 Perpetual B. & L. Association.
 Citizens Co-operative B. & L. Association.

CARRIAGE DEALERS & M'FRS.
 White, J. O., & Co.
 Rowan Hardware & Machinery Co.
 Salisbury Hardware & Furniture Co.

Holmes & Overman.

CLUBS.
 Elks Club.
 Old Hickory Club.

COMMISSION MERCHANTS.
 Litman, I.
 Salisbury Grain & Supply Co.

COTTON AND HOSIERY MILLS.

Salisbury Cotton Mills.
Kessler Cotton Mills.
Vance Cotton Mills.

CONFECTIONERY DEALERS.

Saleeby, A. B.
Murphy, N. P.
Olympia Candy Co.
Parker, A.

CONTRACTORS AND BUILDERS.

Lazenby, A. R.
Propst, C. R.
Bradshaw, L. C.

COAL AND WOOD DEALERS.

Hinderlite, C. M.
Montgomery, C. A.
Salisbury Ice & Fuel Co.

CHAMBER OF COMMERCE.

Salisbury Chamber of Commerce—
W. A. Esson, President; W. B.
Strachan, Secretary-Treasurer.

CLOTHIERS AND MEN'S**FURNISHERS.**

Brown-Palmer Clothing Co.
Walker, T. A., & Co.
Rodgers Clothing Co.
Wallace, V.
Fieldman, Jacob.
Globe Clothing Co.
Miller, J. M.

COTTON GINS.

Avery, D. L.

DEPARTMENT STORES.

Reid, J. H.
Empire Store Co.
Oestreicher, Dave.
Brittain & Campbell.
Belk, Harry, Co.
Salisbury Dry Goods Co.
Winecoff, A. W.
Salisbury Dry Goods Co.
Belk, Harry, & Co.
Winecoff, A. W.
Oestreicher, Dave.
Brittain & Campbell.

DENTISTS.

Ramsay, R. L.
Carlton, J. D.
Daniels, H. C.
Smith, C. E.
Purvis, S. P.

DRUGGISTS.

McDaniel, J. W.
Smith Drug Co.
Purell, S. M.
Plummer Drug Co.
Kluttz & Co.
Cook, W. M.

DOCTORS.

Brawley, R. V.
Caldwell, Julius A.
Council, J. B.
Crump, W. L.
Clement, E. B.
Foust, I. H.
Smoot, M. L.
Currie, E. W.
Spencer, J. B.

Heleg, H. G.
McKenzie, W. W.
Stokes, J. E.
Trantham, H. T.
West, R. M.
Whitehead, John
Woodson, C. W.

POWER AND LIGHT COMPANIES.

Salisbury-Spencer Co.

FRUIT DEALERS.

The Crego Co.
Saleeby, A. B.
Marnora, Chas.

FERTILIZER DEALERS & M'FRS.

Salisbury Hardware & Fertilizer
Co.

FLORISTS.

Linton, Mrs. M. O.
Salisbury Green House.

FISH AND OYSTER DEALERS.

Brown, W. A.
Jackson, M. L.
Hooper, E. H.

FOUNDRIES AND IRON WORKS.

Thompson, P. H.

FURNITURE DEALERS.

Wright, G. W.
The R. W. Norman Co.
Reams-Jones Furniture Co.

GROCERS.

Robertson Co. (Wholesale).
Snider-Raney Co. (Wholesale).
Peacock Co. (Wholesale).
Overman & Co.
Swift & Co.

National Packing Co.**HARDWARE DEALERS.**

Salisbury Hardware & Furniture
Co.

Rowan Hardware Co.
Kessler Sons Hardware Co.
Arey Hardware Co.

HOSPITALS.

Whitehead and Stokes Sanatorium.
Rowan County Insane Asylum.

INSURANCE AGENTS.

Brown, J. Allen (Life and Fire).
Johnston, T. E. (Fire).
Salisbury Real Estate & Insurance
Co.

McCubbins & Harrison.

JEWELERS.

Green, A.
Leonard's Jewelry Store.
Holshouser & Howan.

LAUNDRIES.

Antiseptic.
Salisbury.

LAWYERS.

Henderson, J. S.
Clement, L. H.
Clement, Hayden.
Overman, L. S.
Linn, T. C.
Linn, Stable.
Craige, Burton.
Craige, Kerr.
Wright, R. Lee.

Carlton, P. C.
 Readleman, J. L.
 Woodson, Walter.
 Kluttz, T. F.
 Kluttz, Whitehead.
 Gregory, E. C.
 Jerome, T. J.
 Murphy, Walter.
 Horah, J. H.
 Vanderford, T. H., Jr.
 Hatcher, Marion F.
 Furr, T. G.
 Stewart, J. J.

LUMBER ME'RS. AND DEALERS.

Goodman Lumber Co.
 Thompson, P. H.
 Davis-Graff-Collett Co.
 Nussman, C. L.

MARBLE WORKS.

Salisbury Marble Works.

MACHINERY DEALERS.

Salisbury Hardware & Furniture Co.

Overman & Holmes.

PAINT AND OIL DEALERS.

Kesler & Sons.
 Salisbury Hardware Co.
 Rowan Hardware Co.

PAINTERS.

Cable, C. A.
 Cable, B. F.
 Talbert F. C.

PRODUCE DEALERS.

Miller, D. M.
 Harris & Co.
 Surratt, J. W.
 Julian, D. W.
 White, H. Z.
 Atwell, Theo.

PLUMBERS.

Nicholson, W. L.
 Gant, M. L.

PIANO AND ORGAN DEALERS.

Jarrett, B. P.

PHOTOGRAPHERS.

Alexander, J. E.

PRINTING OFFICES.

Post Printing Co.
 Watchman Printing Co.

NEWSPAPERS AND EDITORS.

Carolina Watchman (Weekly)—Wm. H. Stewart, Editor.
 Salisbury Evening Post (Daily and Semi-Weekly)—C. N. Brown and J. X. Roneche, Editors.

REAL ESTATE AGENTS.

Adams, Chas. & Co.
 Salisbury Real Estate Co.
 Vanderford, T. H., Sr.
 McCubbins & Harrison Co.
 Reams Hamilton Co.

SHINGLE DEALERS.

Nussman, C. L.
 Davis-Graff-Collett Co.

UNDERTAKERS AND EMBALMERS.

The R. W. Norman Co.
 Wright, Geo. W.

VETERINARY SURGEONS.

Rayland, M. J.

WALL PAPER DEALERS.

Northern, A. W.

CHINA GROVE.

Population, 1910: Whites, 800; colored, 31; total, 831.

Tax Rate, 40c. on the \$100.

TOWN OFFICERS.

Mayor—P. E. Wright.
 Postmaster—J. E. Correll.
 Chief of Police—L. M. Holshouser.
 R. R. Agent—J. A. Thom, Southern Railway.
 Manager Telegraph—H. H. Troutman, Western Union.

MINISTERS AND CHURCHES.

Methodist—J. C. Keever, Pastor.
 Reformed—M. M. Noacher, Pastor.

Lutheran—C. A. Brown, Pastor.

SCHOOLS AND ACADEMIES.

China Grove High School—J. A. Leitch, Jr., Principal.
 China Grove Academy—P. E. Wright, Principal.

BANKS AND BANKERS.

Bank of China Grove—A. M. Hanna, President; W. C. Siffred, Cashier.

DOCTORS.

Ramsaur, G. A.
 McLeniston, A. M.

DENTISTS.

Hendrix, Dr. H. M.

DRUGGISTS.

Swaringen, D. C.

GENERAL MERCHANDISE.

Patterson-Young Mercantile Co.
 Templeton & Yost.
 Holshouser & Siffred.
 China Grove Hardware Co.
 Blackwelder & Richie.
 Sechlers, C. C.
 Best, F. W.
 Bost, A. T.
 Clines, J. E.

BUILDING & LOAN ASSOCIATIONS.

Rowan County B. & L. Association.

HOTELS AND BOARDING HOUSES.

China Grove Hotel.
 Siffred, Mrs. J. L.
 Rose, Mrs. C. A.
 Sloop, Mrs. M. J.

JEWELERS.

Brown, J. R.

LIVERY STABLES.

Eddleman, H. J.
 Bostian, J. L.

NEWSPAPERS AND EDITORS.

Rowan Record (Weekly)—D. H. Stewart, Editor.

MANUFACTURING PLANTS.

Patterson Manufacturing Co.
 China Grove Roller Mills.
 Gray Veneer & Panel Co.

GOLD HILL.

Incorporated in 1874.
Population, 1910: Whites, 259; colored, 42; total, 301.

Value real estate, \$44,150; value personal property, \$7,565.

Tax Rate: 16 2-3c. on the \$100.

TOWN OFFICERS.

Mayor—C. M. Lentz.

Postmaster—J. W. Honeycutt.

Chief of Police—J. F. McCarnes.

R. R. Agent—C. A. Helderman, Southern Railway.

Manager Telegraph—C. A. Helderman, Western Union.

Manager Telephone—A. B. Clemence.

MINISTERS AND CHURCHES.

Methodist—R. L. Forbis, Pastor.

Baptist—C. L. Taylor, Pastor.

SCHOOLS AND ACADEMIES.

Gold Hill Academy—L. H. Rothrock, Principal.

DOCTORS.

Lentz, C. M.

GENERAL MERCHANDISE.

Martin & Son.

Ruffy, J. M.

Leonard, Edw.

Honeycutt, J. W.

Gold Hill Trading Co.

Morgan, J. C.

HOTELS AND BOARDING HOUSES.

Marsh House.

MANUFACTURING PLANTS.

Prather Roller Mills.

SPENCER.

Incorporated in 1902.

Population, 1910: Whites, 5,000; colored, 25; total, 5,025.

Value real estate, \$588,950.

Tax Rate: 95c. on the \$100.

TOWN OFFICERS.

Mayor—J. D. Dorsett.

Postmaster—J. R. Dorsett.

Chief of Police—Jno. R. Cruse.

R. R. Agent—R. W. Farlow, Southern Railway.

Manager Telegraph—A. W. Hicks, Western Union.

MINISTERS AND CHURCHES.

Methodist—H. C. Sprinkler, Pastor; G. A. B. Holderby, East Spencer and North Main Circuits.

Presbyterian—(Vacant).

Reformed—W. B. Duffera, Pastor.

Episcopal—T. A. Cheatham, Rector.

Lutheran—V. Y. Boozer, Supply.

Baptist—J. L. Vipperman, Pastor.

SCHOOLS AND ACADEMIES.

Spencer Graded Schools—J. A. Williams, Principal.

BANKS AND BANKERS.

Bank of Spencer—M. L. Smoot, President; J. K. Dorsett, Cashier.

Wachovia Loan & Trust Co.—F. H. Fries, President; A. W. Hicks, Cashier.

DOCTORS.

Busby, J. G.

Monk, H. L.

Sigman, Fred. G.

Monk, G. M.

DENTISTS.

Carlton, J. W.

INSURANCE AGENTS.

Maupin, T. J.

Dorsett, J. K.

Hicks, A. W.

DRUGGISTS.

Cooke, H. M., Pharmacy.

Spencer Drug Co.

Rowan Drug Co.

GENERAL MERCHANDISE.

Spencer Clothing & Shoe Co.

Spencer Mercantile Co.

Gemayel, A. J.

Young, W. P.

Bell & Harris Furniture Co.

Morrison, C. H.

Spencer Hardware Co.

Steele, G. L. (Plumbing).

Connell, G. W.

Dorsett Mercantile Co.

Crowell, J. P.

Cornelison, W. D.

Jenkins, Miss Mattie

McNeil, J. S.

HOTELS AND BOARDING HOUSES.

Thornton House.

Spencer Inn.

Chapman, Mrs. J. R.

Ray, Mrs. Ida.

Josey House.

LIVERY STABLES.

Lentz, Adam.

NEWSPAPERS AND EDITORS.

The Spencer Crescent (Weekly)—A. W. Hicks, Editor.

LAWYERS.

Hudson, T. F.

MANUFACTURING PLANTS.

Spencer Bottling Works.

Spencer Steam Laundry.

Southern Railway Machine & Boiler Shops.

CLEVELAND.

Incorporated in 1886.

Population, 1910: Whites, 225; colored, 200; total, 425.

Value real estate, \$83,898; value personal property, \$47,112.

Tax Rate: 20c. on the \$100 and 60c. poll.

TOWN OFFICERS.

Mayor—C. J. Fleming.

Postmaster—E. L. Felker.

Chief of Police—R. B. Harris.

R. R. Agent—W. A. Luckey, Jr., Southern Railway Co.

Manager Telegraph—W. A. Luckey, Jr., Western Union Telegraph Co.

Manager Telephone—Southern Bell Telegraph and Telephone Co., A. M. Prawler, Manager.

MINISTERS AND CHURCHES.

Baptist—C. S. Cashwell, Pastor. Mocksville.

Presbyterian—Rev. D. Monroe, Pastor.

Episcopal—H. M. Brown, Rector.

Methodist—Rev. S. S. Higgins, Pastor.

SCHOOLS AND ACADEMIES.

Cleveland Public Schools.

BANKS AND BANKERS.

Merchants and Farmers—J. A. Lyerly, President; J. T. Williamson, Jr., Cashier.

DOCTORS.

Burns, A. B.

Anderson, J. R.

Dye, J. C.

INSURANCE AGENTS.

Rosebrough & Williamson.

GENERAL MERCHANDISE.

Lyerly, J. A.

Phifer, A. L.

Hair, W. Y.

Roseman, W. W., & Co.

Rosebrough, D. B.

Rosebrough, R. M., & Son.

Rudisal, S. A.

Wooten, W. H.

Sartin, D. P.

Elam, J. R.

HOTELS AND BOARDING HOUSES.

Luckey, W. A., Sr.

Gillespie, J. G.

LIVERY STABLES.

Kincaid, J. B.

MANUFACTURING PLANTS.

Cleveland Mfg. Co.

Cleveland Oil and Fertilizer Co.

Hill & Endy (Wood-workers).

Star Roller Mills (Flour).

COTTON BUYERS.

Lyerly, J. A.

Rosebrough, R. M., & Son.

COTTON GINS.

Rosebrough, R. M., & Son.

Chisty, M. A.

Knox, Jno. H. (Cotton Gin).

Wooten & Runshaw (Cotton Gin).

LUMBER DEALERS.

Brown, C. A., & Bro.

Kincaid & Fleming.

Clemmons Lumber Co.

SAW MILLS.

Beaver, O. J.

Chisty, M. A.

Spinkle, J. P.

Hunter, R. H. & S. L.

Goodman, W. C.

Fraby & Steele.

Finck, L. M. & Bro.

PAINTERS.

Sanders, W. M.

RUTHERFORD COUNTY

COUNTY SEAT, RUTHERFORDTON.

Population, (Census 1910), 28,385.

Formed in 1779. Named in honor of General Griffith Rutherford, hero of the Revolutionary War.

Area: 470 square miles.

Value of real estate, \$3,945,061; value of personal property, \$1,754,812.

Property listed in 1911, by whites, \$5,549,970; by negroes, \$149,403.

Tax Rate: County purposes, 20c. on the \$100; bridges, 11 1-2c.; special, 15c.

Public Roads: No. miles, 1,000. Worked by free labor.

RAILROAD, TELEGRAPH AND EXPRESS COMPANIES.

Carolina, Clinchfield and Ohio Railroad, 27.21 miles, assessed value	\$612,246.00
South Carolina and Georgia Extension, 24.90 miles, assessed value	124,500.00
Seaboard Air Line Railway, 15.72 miles, assessed value	447,778.54
Cliffside Railroad, 3.00 miles, assessed value	12,800.00
Ellenboro Telephone Co., assessed value	320.00
Southern Express Co., assessed value	13,344.53
Caroleen and Henrietta Telephone Co., assessed value	2,000.00
Western Union Telegraph Co., assessed value	4,337.93
Forest City Telephone Co., assessed value	1,050.00
Rutherfordton Telephone Co., assessed value	2,000.00
Piedmont Telephone Co., assessed value	267.00
Green River Telephone Co., assessed value	300.00

Superior Court Terms: February 5th; April 8th; August 19th (for civil cases only); October 28th.

COUNTY OFFICERS.

Clerk of the Court—M. O. Dickerson, Rutherfordton.

Sheriff—C. E. Tanner, Rutherfordton.

Register of Deeds—J. D. Hull, Rutherfordton.

Treasurer—A. R. Yelton, Rutherfordton.

Coroner—J. L. Butler, Henrietta.

Surveyor—M. G. Grow, Gamble's Store.

Co. Supt. of Health—A. A. Rucker, Rutherfordton.

Co. Supt. of Schools—Prof. B. H. Bridges, Forest City.

Supt. of County Home—H. H. Horton, Rutherfordton, R. F. D. No. 2.

Co. Board of Education—J. F. Flack, Rutherfordton; G. E. Young, Forest City; J. J. Edwards, Ellenboro.

County Commissioners—J. P. Jones, Rutherfordton; W. G. Harris, Henrietta, R. F. D. No. 1; Richard Ledbetter, Uree, R. F. D.

County Board of Elections—R. L. Hampton, Plato Rollins, L. L. Allen.

JUSTICES OF THE PEACE.

Rutherfordton Township—Berry Green, Rutherfordton; J. P. Bean, Rutherfordton; A. D. K. Wallace, Rutherfordton; J. D. Justice, Rutherfordton.

Green Hill—J. W. Metcalf, Green Hill, C. C. Lovelace, Green Hill.

Union—J. T. Carver, Rutherfordton, R. F. D.; W. W. Gray, Rutherfordton, R. F. D.; James M. Owens, Rutherfordton, R. F. D.

Sulphur Springs—J. W. Hill, Rutherfordton, R. F. D.; J. M. Huntley, Rutherfordton, R. F. D.; J. T. Ruppe, Rutherfordton, R. F. D.; P. H. Holland, Forest City, R. F. D.; W. W. Martin, Rutherfordton, R. F. D.; J. B. Hollifield, Forest City, R. F. D.; A. L. Henson, Forest City, R. F. D.

High Shoals—T. J. Wilkins, Henrietta; J. W. Camp, Henrietta, R. F. D.; J. M. Henson, Ellenboro; Q. L. Womack, Henrietta.

Coffax—J. F. Green, Ellenboro; D. F. McDaniel, Ellenboro; E. A. Harwick, Ellenboro.

Cool Spring—J. K. Grayson, Bostic; J. B. Long, Forest City; J. L. Gamble, Forest City.

Duncan Creek—J. P. Withrow, Hollis; G. W. McFarland, Hollis; A. M. Rollins, Hollis.

Golden Valley—J. T. Stallings, Gamble's Store; J. F. Gurley, Golden; J. M. Devinney, Gamble's Store.

Logan's Store—J. B. Dill, Bostic, R. F. D.; W. G. Grayson, Bostic, R. F. D.; W. N. S. Rollins, Forest City; L. Ferguson, Forest City, R. F. D.

Morgan—J. L. Hill, Rutherfordton, R. F. D.; C. J. Flock, Union Mills, R. F. D.

Chimney Rock—J. E. Searcy, Uree; Frank Reynolds, Ayr.

Gilkey—W. F. Doggett, Gilkey; E. H. Logan, Rutherfordton, R. F. D.

MINISTERS AND CHURCHES.

Concord Church—B. W. Toney,

Bostic, R. F. D.; F. M. Freeman, R. F. D.

Shiloh—B. M. Hamrick, Rutherfordton; R. F. D.; A. Hunt, Gamble's Store.

SCHOOLS AND ACADEMIES.

Westminster School—T. E. P. Woods, Principal, Rutherfordton, R. F. D. No. 4.

Round Hill Academy—J. D. Hunt, Union Mills.

PHYSICIANS NOT IN TOWNS.

Chapman, G. M., Bostic, R. F. D. Thompson, J. B., Bostic, R. F. D. Andrews, R. M., Bostic, R. F. D. Eaves, Vernon, Union Mills. Edwards, A. M., Union Mills.

MERCHANTS NOT IN TOWNS.

Horn, W. W., Union Mills, R. F. D. Harris & Nanney, Otter Creek. Grant, S. B., Uree, R. F. D. Flynn, W. M., Uree. Whiteside, W. M., Uree. Martin, J. S., Bostic, R. F. D. Biggerstaff, Mrs. J. W., Bostic, R. F. D.

Fortune, F. C., Gamble's Store.

Yelton, J. Y., Golden.

Withrow, J. P. D., Hollis.

Washburn, E. N., Bostic.

Hunt, J. W., Bostic.

COTTON GINS.

Harrill Bros., Rutherfordton.

Henrietta Mills, Henrietta.

Florence Mills, Forest City.

Cliffside Mills, Cliffside.

Andrews, Ben., Bostic.

Edwards, B. B., Ellenboro.

FLOUR, CORN AND FEED MILLS.

Young W. A., Union Mills, R. F. D. Rutherfordton Roller Mills, Rutherfordton.

Geer, H. M., Gilkey.

SAW MILLS.

Warlick Lumber Co., Gilkey. Geer, H. M., Lumber Co., Gilkey, Hines Bros., Gilkey.

Hampton, R. L., Rutherfordton.

Hampton, J. C., Rutherfordton.

Hampton, J. W., Rutherfordton.

Potter, John, Rutherfordton.

Hyder, B. W., Rutherfordton.

Guffey & Keeter, Rutherfordton.

PUBLIC SCHOOL TEACHERS.

Geer, Mrs. J. L., Rutherfordton. Logan, Miss Annabella, Rutherfordton.

Nanney, Miss Callie, Union Mills, R. F. D. No. 1.

Nanney, Miss Carl, Union Mills.

Tanner, Miss Nanney, Henrietta, R. F. D. No. 1.

Edgerton, Miss Kate, Union Mills.

Doggett, Miss Eva, Caroleen.

McBrayer, Miss Etta, Forest City, R. F. D. No. 1.

Jones, A. S., Rutherfordton, R. F. D. No. 1.

Griffin, Mrs. J. W., Forest City, R. F. D. No. 2.

- Pruett, Miss Ada Mae, Union Mills.
 Lynch, Miss Alva, Caroleen.
 Smith, Miss Margaret, Forest City, R. F. D. No. 3.
 Nanney, Miss Rosa Lee, Rutherfordton, R. F. D. No. 1.
 White, M. L., Henrietta.
 Bridges, Miss Pearl, Bostic, R. F. D. No. 2.
 Hiss, Miss Carrie, Rutherfordton, R. F. D. No. 2.
 Melton, Miss Bed'a, Hollis.
 Beam, Miss Mary, Ellenboro, R. F. D. No. 3.
 Page, J. D., Casar.
 Melton, D. B., Golden.
 Gettys, J. A., Gamble's Store.
 Logan, Miss Daisy, Rutherfordton, R. F. D. No. 4.
 Rucker, Miss Nannie Sue, Rutherfordton, R. F. D. No. 1.
 Flack, Miss Edna, Rutherfordton, R. F. D. No. 3.
 Morrow, Miss Effie, Gilkey.
 Gettys, Miss Ola, Bostic, R. F. D. No. 2.
 Carroll, Herbert, Forest City, R. F. D. No. 2.
 Lovelace, A. C., Rutherfordton, R. F. D. No. 2.
 Carson, Mrs. Laura, Bostic.
 Crawford, Miss Ethel, Bostic.
 Doggett, Miss Eva, Caroleen.
 Summey, Miss Hester, Henrietta.
 Brown, Miss Hattie, Henrietta.
 Womack, Rev. J. E., Forest City.
 King, Mrs. Mettie, Forest City, R. F. D. No. 2.
 Huskey, C. V., Gaffney, S. C., R. F. D. No. 9.
 Gettys, Miss Lillie, Forest City, R. F. D. No. 3.
 Mauney, Richard A., Union Mills.
 Beam, Miss Mary, Ellenboro, R. F. D. No. 3.
 Goode, L. L., Hollis, R. F. D. No. 1.
 Hambrick, Miss Claudie, Ellenboro.
 Wilson, Miss Fannie, Ellenboro, R. F. D. No. 3.
 Trout, Will, Forest City, R. F. D. No. 3.
 Pedgett, Miss Olin, Cliffside.
 Hampton, Lloyd, Rutherfordton, R. F. D. No. 3.
 Carpenter, Miss Emma, Rutherfordton.
 Beam, Miss Edna, Ellenboro, R. F. D. No. 3.
 Leng, Miss Nannie Mary, Rutherfordton, R. F. D. No. 4.
 McMahan, Miss Mittie, Forest City, R. F. D. No. 1.
 Roach, John G., Forest City, R. F. D. No. 2.
 Mathemy, Mrs. Ida, Forest City, R. F. D. No. 2.
 Moore, B. B., Rutherfordton, R. F. D. No. 1.
 Morris, Miss Clara, Hollis.
 Harwick, Mrs. Bessie, Rutherfordton, R. F. D. No. 1.
 Rucker, Z. B., Rutherfordton, R. F. D. No. 2.
 Gettys, J. O., Hollis.
 Adams, Miss Ora, Union Mills.
 Flack, Miss Lera, Rutherfordton, R. F. D. No. 4.
 Lovelace, Miss Macie, Uree, R. F. D. No. 2.
 Morrow, Miss Byrd, Gilkey.
 Hillie, Miss Addie, Rutherfordton, R. F. D. No. 1.
 Lollar, Miss Mary W., Forest City, R. F. D. No. 2.
 Flack, Miss Bessie, Henrietta, R. F. D. No. 1.
 Shuford, Bonnie, Uree, R. F. D. No. 1.
 Bumgardner, Miss Stella, Gamble's Store.
 Eskridge, J. D., Forest City, R. F. D. No. 1.
 Eskridge, Mrs. J. D., Forest City, R. F. D. No. 1.
 Long, Miss Nannie Kate, Henrietta, R. F. D. No. 1.
 Pagett, Miss Pearl, Cliffside.
 Walker, Miss Miranda, Ellenboro.
 Edwards, J. T., Bostic, R. F. D. No. 1.
 Walker, Miss Maggie E., Forest City, R. F. D. No. 3.
 McBrayer, Miss Alice, Forest City, R. F. D. No. 1.
 Wasburn, Miss Mary, Rutherfordton.
 Edwards, Miss Electra, Rutherfordton.
 Biggerstaff, Miss Mary, Rutherfordton.
 Green, Miss Ida, Ellenboro.
 Hill, J. W., Forest City.
 Purguson, L., Bostic, R. F. D. No. 1.
 Carswell, R. W., Forest City, R. F. D. No. 3.
 Forney, Miss Beth, Union Mills.
 Eaves, Mrs. J. V., Union Mills.
 McDaniel, Miss Lexie, Union Mills, R. F. D. No. 1.
 Haynes, W. L., Rutherfordton, R. F. D. No. 3.
 Flack, Miss Lera, Union Mills, R. F. D. No. 1.
 Bland, J. T., Rutherfordton, R. F. D. No. 3.
 Rucker, H. M., Rutherfordton.
 Humphries, Miss Daisy, Cliffside.
 Swofford, A. C., Cliffside.
 Womack, Miss Johnnie, Caroleen.

RUTHERFORDTON.

Population, 1910: 1,500.

TOWN OFFICERS.**Mayor**—A. C. Hook.**Postmaster**—T. C. Smith.**Chief of Police**—J. R. Anderson.**R. R. Agent**—C. T. Hamrick, South-

ern Railway; D. W. Council, Seaboard Air Line Railway.

Manager Telegraph—Harvey Carpenter, Western Union.

MINISTERS AND CHURCHES.

Baptist—Rev. Mr. Herring, Pastor.

Methodist—R. E. Hunt, Pastor; W. B. Davis, Broad River Circuit.

Episcopal—F. D. Lobdell, Rector.

SCHOOLS AND ACADEMIES.

Graded School—W. T. R. Bell, Principal.

BANKS AND BANKERS.

Commercial Bank of Rutherfordton—J. C. Mills, President; C. L. Miller, Cashier.

Citizens Bank—H. L. Carpenter, President; A. L. Grayson, Cashier.

DOCTORS.

Twitty, J. C.
Thompson, W. A.
Harris, E. B.
Norris, Henry.
Biggs, M. H.
Rucker, A. A.

DRUGGISTS.

Twitty, T. B., Drug Co.
Thompson & Watkins.

HOTELS AND BOARDING HOUSES.

Isothermal Hotel.
Southern Hotel.

LIVERY STABLES.

Justice & Long.
Taylor, H. S.

LAWYERS.

McBrayer & McBrayer.
Justice, B. A.
Eaves, R. S.
Quinn, Hamrick & McRorie.
Carson, James M.
Gallert, Solomon.
Pless & Coleman.
Morrow, Logan & Morris.

BUILDING & LOAN ASSOCIATIONS.

Citizens B. & L. Association.

DENTISTS.

Whisnant, A. J.
Geer, J. L.

INSURANCE AGENTS.

Carpenter, H. L.
Erwin, O. C.
Edwards, M. L.
Tanner, C. P.
Nichols, J. G.

GENERAL MERCHANDISE.

McDaniel, M. B.
Harrill Bros.
Reid & Beam.
McDaniel & Sanders Co.
Geer, R. P., & Son.
Levi, R. M.
Reid-Erwin Co.
Jones, J. P., & Sons.
Allen, J. L.
Justice Grocery Co.
Hardin, Z. V.
Carpenter, K. J., & H. L.
Twitty, R. M.

NEWSPAPERS AND EDITORS.
The Sun (Weekly)—L. D. Miller, Managing Editor.

MANUFACTURING PLANTS.
Cleghorn Mills (Cotton Yarns).
Oakwood Manufacturing Co. (Doors and Sash).

Rutherford Roller Mills (Flour).
Carpenter, Taylor & Co. (Planing Mill).

Southern Foundry & Machine Co.

FOREST CITY.

Population, 1910: 2,500.
Value real estate and personal property, \$600,000.

Tax Rate: \$1.00 on the \$100.
Bonded debt, \$25,000.

TOWN OFFICERS.

Mayor—C. C. Moore.
Chief of Police—W. A. Hampton.
City Clerk—Henry C. Carson.
Tax Collector—C. C. Moore.
City Attorney—H. Craig Richardson.

City Supt. of Health—W. C. Bostic.
Postmaster—M. M. McCurry.

R. R. Agents—Pierce Williamson, S. A. L.; W. Ramsaur, Southern Railway.

Express Agent—W. Ramsaur.
Telephone Manager—Ed. Thompson, Forest City Telephone Co.

MINISTERS AND CHURCHES.

Methodist—J. F. Moser, Pastor.
Baptist—J. M. Hamrick, Pastor.
Presbyterian—T. C. Croker, Pastor.

SCHOOLS AND ACADEMIES.

Forest City Graded School—J. A. McArthur, Principal.

HOTELS AND BOARDING HOUSES.

Hotel Wilkie.
Fortune, J. T.
McDaniel, Mrs.
King, Mrs. J. T.
Crowell, Mrs. C. B.
Kiser, Mrs. J. R.

BANKS AND BANKERS.

First National Bank—G. E. Young, President; W. W. Hicks, Cashier.

LIVERY STABLES.

Fay, Harrill.
McDaniel, G. C.

BUILDING & LOAN ASSOCIATIONS.

Forest City Building, Loan & Trust Association.

BRICK MANUFACTURERS.

Harding Brothers.

BOOT AND SHOE DEALERS.

Blanton, T. R.
Biggerstaff, J. N.
Hardin, M. C.
Horn, S. S.

BOOK STORES.

The Florence Mills Store.
Ware, P.

BUTCHERS AND DEALERS IN CATTLE.

McDaniel, J. W.
Biggerstaff, C. C.
Flack & Harrill.

CARRIAGE DEALERS AND M'FRS.

McDaniel Bros. & King.

COMMISSION MERCHANTS.

Biggerstaff, James.

COTTON AND HOSIERY MILLS.

Florence Mills.
Dixie Knitting Mills.

CONTRACTORS AND BUILDERS.

Whitaker, C. C.
Harrill, Charles.
Collins, Landrum.

COAL AND WOOD DEALERS.

Brackett, D. O.

CHAMBER OF COMMERCE.

Forest City—W. W. Hicks, President; G. C. King, Secretary and Treasurer.

CLOTHIERS AND MEN'S FURNISHERS.

Blanton, T. R.
The Florence Mills Store.

COTTON GINS.

Hollifield & Moore.
Trout & Carpenter.

DEPARTMENT STORES.

The Florence Mills.

DENTISTS.

Gettys, J. H.

DRUGGISTS.

Reinhardt, R. L.
King, G. C.

DOCTORS.

Young, G. E.
McBrayer, T. C.
Bostic, W. C.
Reid, G. P.
Swart, J. B.

DRY GOODS AND NOTIONS.

Blanton, T. R.
The Florence Mills.
Biggerstaff, I. N.
Morris, J. G.
Hardin, M. C.
Horn, S. S.
Fortune, King & Lowe.

POWER AND LIGHT COMPANIES.

Forest City Light & Power Co.

FERTILIZER DEALERS & M'FRS.

Long, J. B.
Moore, Losson.

FISH AND OYSTER DEALERS.

Biggerstaff, G. W.

FOUNDRIES AND IRON WORKS.

Brackett, D. O., Machine Shop.
McDaniel, P. H.
Doggett, J. S.

FURNITURE DEALERS.

Padgett, T. R.
The Florence Mills.

GROCERS.

Blanton, T. R.
Biggerstaff, I. N.
Clyde, W. L. (Wholesale).
Morris, J. G.

Biggerstaff, C. M.
Fortune, King & Lowe.
Hardin, M. C.
Horn, S. S.
The Florence Mills.

HARDWARE DEALERS.

Harris Hardware Co.

INSURANCE AGENTS.

Hicks, W. W.
Lynch, Lee W.

JEWELERS.

Ware's Pharmacy.

LAWYERS.

Richardson, H. Craig.

LUMBER M'FRS. AND DEALERS.

Moore & Champion.

Regal Manufacturing Co.

MARBLE WORKS.

Harris Brothers.

MACHINERY DEALERS.

Long, J. B.

PAINT AND OIL DEALERS.

Florence Mills.
Harris Hardware Co.

PAINTERS.

Marsh, Charlie.
Griffin, R. L.

PLUMBERS.

Cogle, C. F.
Brackett, D. O.

PHOTOGRAPHERS.

Kiser, W. E.
McCurry, Mrs. M. M.

PRINTING OFFICES.

Herald Publishing Co.

REAL ESTATE AGENTS.

Forest City Real Estate & Improvement Co.

MANUFACTURING PLANTS.

The Florence Cotton Mills (White Sheeting).

Dixie Knitting Mills (Hosiery).

CAROLEEN.

Population, 1910: 2,500. (Not incorporated; mill village).

R. R. Agent—J. T. Welch, Seaboard Air Line Railway.

Express Agent—J. T. Welch.

Telegraph Manager—J. T. Welch.

Telephone Manager—Ed. Thompson, Caroleen and Henrietta Tel. Co.

MINISTERS AND CHURCHES.

Baptist—C. T. Tow, Pastor.

Methodist Protestant—J. F. Armstrong, Pastor.

SCHOOLS AND ACADEMIES.

Caroleen Public Schools—E. J. Abernathy, Principal.

HOTELS AND BOARDING HOUSES.

Higgins, C. C.

BOOT AND SHOE DEALERS.

The Henrietta Mill's Company Store.

COTTON AND HOSIERY MILLS.

The Henrietta Mills No. 2.

BANKS AND BANKERS.

Caroleen Savings Bank—G. S. Hawkins, President; J. H. Thomas, Cashier.

DEPARTMENT STORES.

The Henrietta Mills.

DENTISTS.

Holland, A. B.

DOCTORS.

Hobgood, J. E.

Harrill, L. B.

GENERAL MERCHANDISE.

Doggett, B. B.

Whiteside, J. B.

Harrill & Co.

Beachboard, D. F.

Qualt, J. D.

Holland, T. C.

HOSPITALS.

Harrill, Dr. L. B. (Private).

INSURANCE AGENTS.

Poole, W. W. (Life and Fire).

Thomas, J. H.

Smith, R. C.

PHOTOGRAPHERS.

Gardner, J. T.

UNDERTAKERS AND EMBALMERS.

The Henrietta Mills Co.

MANUFACTURING PLANTS.

The Henrietta Mills Cotton Manufacturing Co.

ELLENBORO.

Incorporated in 1890.

Population, 1910: Whites, 410; colored, 26; total, 436.

Value real estate, \$45,600; value personal property, \$16,000.

Tax Rate: 10c. on the \$100.**TOWN OFFICERS.**

Mayor—E. A. Hanick.

Postmaster—G. B. Pruett.

Chief of Police—J. L. Wyht.

R. R. Agent—O. R. Coffield, Seaboard; Howard Hanick, Southern. Manager Telegraph—O. R. Coffield, Western Union Tel. Co.

MINISTERS AND CHURCHES.

Baptist—B. M. Bridges, Pastor.

SCHOOLS AND ACADEMIES.

Ellenboro School—Miss Ida Green, Principal.

BANKS AND BANKERS.

Bank of Ellenboro—D. B. Harrill, President; G. S. Harrill, Cashier.

GENERAL MERCHANDISE.

McKinney & Turner.

Jones, A. B.

Martin M. L. (Furniture).

Harrill, D. B.

Harrill, A. S.

Harrill, W. A.

Wilson, A. C., & Co.

Harrill, A. L.

JEWELERS.

Green, J. W. & Son.

HOTELS AND BOARDING HOUSES.

Mountain View Hotel.

Ellenboro Inn.

LIVERY STABLES.

Harrill, Martin & Co.

Goforth Bros.

MANUFACTURING PLANTS.

Edwards, B. E. (Lumber).

German-American Monazite Co.

SAMPSON COUNTY**COUNTY SEAT, CLINTON.****Population:** (Census 1910), 29,982.

Formed in 1784. Named in honor of Col. John Sampson.

Value of real estate, \$3,464,824; value of personal property, \$2,210,886.

Property listed in 1911, by whites, \$3,238,944; by negroes, \$220,205; by Indians, \$5,675.

No. of Schools: For whites, 96; for negroes, 53.**Tax Rate:** County purposes, 20c. on the \$100; roads and bridges, 10c. on the \$100; schools, 20c. on the \$100.**Public Roads:** No. miles, 1,300. Worked by taxation and also under the old law.**RAILROAD, TELEGRAPH AND EXPRESS COMPANIES.**

Wallace Telephone Co., assessed value	\$ 445.00
Atlantic Coast Line, 49.35 miles, assessed value	1,680,270.87
Southern Express Co., assessed value	8,987.82
Western Union Telegraph Co., assessed value	3,547.20
Roseboro and Fayetteville Telephone Co., assessed value.....	1,121.00
Clinton-Dunn Telephone Co., assessed value	1,000.00
Sampson Telephone Co., assessed value	1,500.00
Consolidated Telephone Co., assessed value	5,257.00
Teachey's Dell Telephone Co., assessed value	250.00

Superior Court Terms: February 5th; April 20th; July 8th; August 5th (civil); October 21st.**COUNTY OFFICERS.**

Clerk of the Court—W. F. Sessoms, Clinton.

Sheriff—Duncan C. McPhall, Clinton.

Register of Deeds—Hinton Maxwell, Clinton.

Coroner—John P. Parker, Clinton.
Treasurer—Thos. E. Owen, Clinton.

Surveyor—Arthur Lee, Newton Grove.

Co. Supt. of Health—G. Marion Cooper, Clinton.

Co. Supt. of Schools—Lemon Lee Matthews, Clinton.

Supt. County Home—E. H. Lewis, Clinton.

Co. Board of Education—A. F. Johnson (chrm.), Clinton; Walter A. Bizzell, Newton Grove; Claudius E. Daniel, Turkey.

County Commissioners—J. R. Peterson (chrm.), W. J. Faircloth, Roseboro, R. F. D. No. 2; I. L. Jackson, Cooper.

County Road Commission—J. R. Peterson (chrm.), Clinton; J. W. Bryan, Newton Grove; A. R. Herring, Delway; J. D. Johnson, Garland.

Co. Board of Elections—G. L. Peterson (chrm.), W. M. Whitfield, F. R. Cooper, all of Clinton.

JUSTICES OF THE PEACE.

Lisbon Township—Samuel T. Johnson, Ingold; W. S. Vann, Ingold; Henry K. Herring, Garland.

Taylor's Bridge—E. A. Snipes, Taylor's Bridge; A. R. Herring, Delway; John J. Vann, Ingold; Geo. R. Robinson, Waycross.

Turkey—O. L. Matthews, Turkey; F. B. Hammond, Turkey; Stacy H. Britt, Turkey.

Piney Grove—D. J. King, Faison; Geo. W. Clifton, Faison; Jno. L. Tadlock, Faison.

Newton Grove—M. A. Warwick, Keener; G. B. Rose, Newton Grove; Jno. B. Williams, Newton Grove; Isaac Westbrook, Newton Grove; James H. Britt, Newton Grove.

South Clinton—R. H. Hubbard, Clinton; J. A. Ferrell, Clinton; A. J. Cooper, Clinton; W. H. Moore, Clinton; Cleveland L. Pope, Clinton.

North Clinton—W. M. Whitfield, Clinton; W. T. Robinson, Clinton; J. W. Burge, Clinton; David Marshburn, Clinton.

Little Coharie—Uriah Sessoms, Roseboro; Geo. W. Butler, Roseboro; O. B. McLemore, Roseboro.

Hall's—D. A. Bass, Clinton; G. A. Packer, Keener; W. P. Rackley, Clinton.

Franklin—S. N. Bland, Kerr; Benjamin Sikes, Kerr; W. P. Ward, Kerr.

Mingo—J. W. Spell, Cooper; J. D. Williams, Dunn; T. J. Lee, Dunn; William T. Jackson, Huntley.

Dismal—M. D. Jackson, Cooper; L. P. Spell, Autryville; C. M. Hall, Orange; James S. Page, Cooper; J. V. Autry, Autryville.

Honeycutt's—Whitney Royal, Salem-

burg; R. M. Crumpler, Sr., Clinton; T. S. Underwood, Earnest; W. C. Tew, Huntley.

McDaniels—C. L. Hobbs, Roseboro; A. W. Downing, Mints; John Horne, Mints; G. R. Highsmith, Parkersburg; O. A. Vinson, Mints.

Herrings—H. B. Culbreth, Clinton; J. H. Turlington, Clinton; James H. Warren, Clinton; Averett McArthur, Clinton; Henry G. Sessoms, Huntley.

Westbrooks—M. E. Bass, Newton Grove; Kirby West, Dunn; J. L. Wilson, Newton Grove; Malcomb Warren, Newton Grove.

MINISTERS NOT IN TOWNS.

Methodist—N. A. Guyton, Roseboro; Rev. Mr. Culbreth, Newton Grove.

Baptist—M. J. Alderman, Delway; C. F. Hopper, Clinton, R. F. D.; Miles Naylor, Dunn, R. F. D. No. 1.

SCHOOLS AND ACADEMIES NOT IN TOWNS.

Salemburg High School—W. J. Jones, Salemburg.

Newton Grove High School—Billie Robinson, Newton Grove.

Dell Academy—C. M. Beach, Delway.

PHYSICIANS NOT IN TOWNS.

Sykes, G. F., Salemburg.
 Underwood, Oscar, Earnest.

Wilson, R. B., Newton Grove.
 McLean, R. H., Dunn, R. F. D.

Crumpler, Paul, Roseboro.
MERCHANTS NOT IN TOWNS.

Best, L. H., Clinton, R. F. D.
 Boney, Oben N., Clinton, R. F. D.

Merritt, Ed., Taylor's Bridge.
 Herring, James, Delway.

Peterson, S. F., Harrell's Store.
 Colwell, D. F., Harrell's Store.

Johnson, A. J., Clear Run.
 Ingold Mercantile Co., Ingold.

Faison, W. C., Ingold.
 Royal, C. S., Salemburg.

Howard, J. E., Salemburg.
 Vann, Arthur, Clinton, R. F. D.

McPhail, Jonah, Rosin Hill.
 Vann, Daniel, Newton Grove.

Underwood, A. E., Earnest.
 Underwood, T. S., Newton Grove.

Hollingsworth Bros., Mt. Olive, R. F. D.

Sutton Bros., Mt. Olive, R. F. D.
 Sutton, Joe, Faison, R. F. D.

Sutton, Marion, Faison, R. F. D.
 Sutton, William, Faison, R. F. D.

Boyette & Creed, Faison, R. F. D.
 Blackman & Co., Faison, R. F. D.

Hobbs, T. A., Keener.
 McCullen, W. R., Keener.

Weeks, J. C., Keener.
 McGowan, W. B., Turkey.

Sutton, S. A., Turkey.
 Kelly, I. L., Turkey.

Powell, H. H., Turkey.
 Robinson, W. T., Moultonville.

Herring, O. F., Clinton, R. F. D.

COTTON GINS.

Peterson, William, Clinton.
 Peterson, S. F., Garland.
 Peterson, S. F., Newton's Crossing.
 Herring, E. C., Garland.
 Johnson, C. H., Ingold.
 Faircloth, W. J., Clinton, R. F. D.
 Cannady, J. J., Clinton, R. F. D.
 Cooper, D. J., Clinton, R. F. D.
 Hall & Butler, Roseboro.
 Cooper, E. V., Autryville.
 Lewis, D. J., Autryville.
 Howard, James C., Autryville.
 Wrench, James B., Cooper.
 Tew, Herman, Cooper.
 Hayes, Hepsy, Orange.
 Williams, J. T., Cooper.
 Jackson, W. B., Cooper.
 Tew, O. B., Cooper.
 Naylor, M. W., Dunn, R. F. D.
 Baggett & Starling, Dunn, R. F. D.
 Warren, Geo. R., Dunn, R. F. D.
 McLamb, J. W., Dunn, R. F. D.
 Gore, John, Dunn, R. F. D.
 Dixon & Bryant, Dunn, R. F. D.
 Lee, Allen, Dunn, R. F. D.
 Elmore, John, Dunn, R. F. D.
 Baggett, William W., Dunn, R. F. D.
 Jackson, S. A., Newton Grove.
 Jackson, C. C., Clinton, R. F. D.
 Crumpler, E. L., Clinton, R. F. D.
 Mintz & Reynolds, Clinton, R. F. D.
 Honeycutt, R. M., & Co., Clinton.
 Underwood, A. E., Earnest.
 Underwood, S. S., Salemburg.
 Crumpler, R. M., Jr., Clinton.
 Tew, W. C., Huntley.
 Herring, A. T., Clinton.
 Pope & Strickland, Clinton.
 Vann, Arthur, Clinton.
 Newman, M. J., Clinton.
 McLamb, J. W., Newton Grove.
 Herring, R. A., Newton Grove.
 Williams, J. C., Newton Grove.
 Warren, Samson, Jr., Newton Grove.
 West, Ransom, Dunn, R. F. D.
 West & Warren, Newton Grove.
 Lee, Arthur, Newton Grove.
 Vann, Daniel, Newton Grove.
 House, Frank, Newton Grove.
 Britt, J. M., Keener.
 Hobbs, Edward, Keener.
 Gore, J. F., Keener.
 Weeks, J. C., Keener.
 Smith, R. B., Clinton.
 Darden, W. E., Faison, R. F. D.
 Daughtry, J. B., Faison, R. F. D.
 Sutton, M. H., Faison, R. F. D.
 Sutton Bros., Mt. Olive, R. F. D.
 Hollingsworth Co., Mt. Olive, R. F. D.
 Hill, J. H., & Bro., Newton Grove.
 Underwood, R. S., Newton Grove.
 Blackman & Hawley, Faison, R. F. D.
 Hines, J. A., & Bro., Faison, R. F. D.
 Gates, H. L., Clinton.

Beaman & Dudley, Clinton.
 Creel, B. W., Faison.
 Hatcher, B. H., Faison.
 Hatcher, B. H., Turkey.
 Moore, John B., Turkey.
 Carroll, W. H., Turkey.
 Robinson, W. T., Moltonville.
 Rackley Bros., Moltonville.
 Landon & Best, Clinton.
 Royal, R. L., Clinton.

LUMBER MILLS.

Crumpler, E. L., Clinton, R. F. D.
 Jackson, C. C., Clinton, R. F. D.
 Waller, G. A., Clinton.
 Sampson Lumber Co., Autryville.
 Cannady, J. J., Clinton, R. F. D.
 Smith, R. B., Clinton.
 Warren, Samson, Jr., Newton Grove.
 Lee, Arthur, Newton Grove.
 Dixon & Bryant, Dunn, R. F. D.
 Hatcher, B. H., Faison.
 Ray Lumber Co., Clinton.
 Brown, C. A., & Bro., Ivanhoe.
 Brown, C. A., & Bro., Clear Run.
 Coharie Lumber Co., Parkersburg.
 Cherokee Lumber Co., Garland.
 Peterson, S. F., Kerr.
 Babcock Lumber Co., Clinton.
 Boney, D. L., Clinton.
 Powell, R. M., Clinton.
 Weeks, J. C., Keener.
 Sutton, M. H., Faison, R. F. D.

PUBLIC SCHOOL TEACHERS.

Baggett, Miss Margie, Cooper.
 Shearin, Miss Ethel, Cooper.
 Page, Miss Callie, Autryville.
 Smith, Miss Lizzie, Autryville.
 Taylor, Miss Nannie, Cooper.
 Vann, Miss Sallie, Cooper.
 Royal, Miss Eva, Autryville.
 Gainey, Miss Nattie L., Orange.
 Daughtry, Miss Maggie, Willard.
 Maynard, Dr. A. A., Kerr.
 Elliott, Miss Pauline, Kerr.
 Kelley, Rev. W. M., Kerr.
 Reaves, Miss Gertrude, Kerr.
 Blackburn, Miss Willie, Tomahawk.
 Rackley, Miss Nancy, Clinton.
 Grant, Miss Eva, Clinton.
 Jackson, Wilbert, Keener.
 Williamson, Miss Katie, Keener.
 Darden, Miss Vira, Keener.
 Whitfield, L. E., Clinton.
 Gates, Miss Katie Jewel, Clinton.
 Jackson, W. A., Newton Grove.
 Anders, Miss Mildred, Newton Grove.
 Darden, Miss Mayme, Clinton.
 West, W. C., Clinton.
 Jackson, Anson, Clinton.
 Warren, Miss Lewellyn, Clinton.
 Bullard, J. M., Huntley.
 Simmons, Miss Arlie, Huntley.
 Williford, Miss Georgia, Salemburg.
 Butler, Miss Florence M., Salemburg.
 Underwood, Miss Mallie, Earnest.
 Dickson, Miss Nellie, Huntley.

Robinson, Miss Delilah, Clinton.
 White, Miss Annie Kate, Clinton.
 Underwood, Miss Clyde, Clinton.
 Smith, Miss Fannie, Clinton.
 Robinson, F. L., Clinton.
 Sloan, Miss Mary, Ingold.
 Johnson, Miss Olivia, Ingold.
 Tyler, Miss Katie, Gariand.
 Williamson, Miss Varena, Clear Run.

Kerr, L. C., Gariand.
 Rudis'li, Miss Eloise, Garland.
 Eronson, Miss Emma, Garland.
 Whitfield, Miss Lillie, Roseboro.
 Hendry, Miss Sallie, Roseboro.
 Cranford, E. W., Roseboro.
 Bennett, Miss Harriett, Roseboro.
 Kelley, Miss Annie Lou, Roseboro.
 Warren, L. A., Hayne.
 Howard, Mrs. E. S., Hayne.
 Owen, Miss Katie, Roseboro.
 Butler, Miss Nellie, Salemburg.
 Black, Miss Mary, Roseboro.
 White, Miss Havens, Roseboro.
 Truitt, R. A., Parkersburg.
 Pritchett, Miss Lece, Parkersburg.
 Powell, L. C., Mints.
 Lyon, Mrs. Lucile, Mints.
 Herring, Miss Vinnie, Parkersburg.
 Herring, Miss Ella, Parkersburg.
 Johnson, Luther, Dunn.
 Owen, Miss Bessie, Dunn.
 Dudley, W. B., Cooper.
 Marshburn, Miss Berta, Cooper.
 Jernigan, J. A., Dunn.
 McLamb, R. A., Dunn.
 Morgan, Miss Naomi, Dunn.
 Outlaw, E. G., Dunn.
 Crow, Miss Daisy, Dunn.
 Naylor, Miss Delitha, Dunn.
 Johnson, Miss Irene, Dunn.
 Baggett, J. A., Dunn.
 Graham, Miss Elizabeth, Dunn.
 Jackson, N. T., Cooper.
 Jackson, Miss Duella, Cooper.
 Pitman, R. L., Newton Grove.
 King, Z. J., Newton Grove.
 Westbrook, Geo. W., Mt. Olive.
 Lamb, Mrs. T. H., Clinton.
 Stokley, Miss Sudie, Clinton.
 Simpson, Evander, Moltonville.
 Goode, Miss Louise, Moltonville.
 Clifton, Miss Frances, Mt. Olive.
 Herring, Miss Della, Faison.
 Williamson, Miss Madge, Faison.
 Stokley, Miss Mildred, Faison.
 Creel, Miss Flora, Faison.
 Clifton, Miss Pearl, Faison.
 Strickland, G. H., Clinton.
 Cassidy, Miss Lula M., Clinton.
 Brown, Miss Willie, Clinton.
 St. Clair, Miss Josephine, Clinton.
 Matthews, Mrs. Z. E., Clinton.
 Robinson, Mrs. E. N., Clinton.
 Somers, Miss Annie B., Clinton.
 Ashford, Miss Mamie, Clinton.
 Royal, Miss Mattie, Clinton.
 Robinson, Miss Janie Belle, Clinton.

Underwood, Miss Lutie C., Clinton.
 Hollingsworth, Miss Mamie, Clinton.

Faircloth, R. R., Delway.
 Johnson, Miss Allie, Magnolia.
 Matthews, Mrs. J. O., Magnolia.
 Daughtry, Miss Bessie, Clinton.
 Waller, Miss Venia, Clinton.
 Seay, Miss Lizzie, Turkey.
 Puteh, Miss Isla M., Turkey.
 Outlaw, Miss Mamie, Turkey.
 Kelley, Miss Bessie O., Turkey.
 Daniel, Miss Eva B., Turkey.
 Daughtry, Walton, Newton Grove.
 Boyett, Miss Ida, Newton Grove.
 Williford, W. P., Dunn.
 Eldridge, C. S., Faison.

CLINTON.

Population, 1910: 1,161. White polls, 235; colored polls, 33.

Value of real estate, \$295,650; value personal property, \$355,940.

Tax Rate: 60c. on the property and \$1.80 on the poll.

TOWN OFFICERS.

Mayor—Archie McLean Graham.
 Chief of Police—Thos. W. Patterson.

City Clerk—L. A. Bethune.
 Treasurer—L. A. Bethune.

Tax Collector—T. W. Patterson.

Night Officer—L. E. Purvis.

Standard Keeper—Charles Crumpler.

City Supt. of Health—Frank H. Holmes.

Postmaster—Vaun Jasper McArthur.

R. R. Agent—Ben. P. Smith, A. C. L. Ry. Co.

Express Agent—B. P. Smith, Southern Express Co.

Telegraph Manager—J. H. Carpenter, Western Union.

Telephone Manager—B. G. Gainey, Clinton Telephone Exchange Co.

MINISTERS AND CHURCHES.

Baptist—B. F. DeLoatch, Pastor.

Episcopal—J. E. Williams, Rector.

Presbyterian—P. L. Clarke, Pastor.

Universalist—Thomas Chapman, Pastor.

Methodist—M. A. Smith, Pastor.

Catholic—Father Ervin, Pastor.

SCHOOLS AND ACADEMIES.

Clinton Graded School—S. B. Strickland, Superintendent.

Kindergarten—Miss Zora Culbreth, Music—Mrs. Emma S. Johnson.

HOTELS AND BOARDING HOUSES.

Hotel Montagne.
 Crumpler House.
 Gainey House.

BANKS AND BANKERS.

Bank of Sampson—B. F. Powell, President; W. F. Peterson, Cashier.

Bank of Clinton—L. A. Bethune, President; H. McKinnon, Cashier.

BRICK MANUFACTURERS.

Rackley Bros.

BOOT AND SHOE DEALERS.

Morisey, R. G.

Barbrey, L. P.

Partrick, W. S.

Royal, J. E.

BOOK STORES.

Kerr & Pigford.

Sanders, T. F.

CARRIAGE DEALERS AND M'FRS.

Hatt, J. R.

Herring, R. E.

COMMISSION MERCHANTS.

Clute, B. A.

CONFECTIONERY DEALERS.

Kerr & Pigford.

Register, J. H. & Co.

Southerland, H. S.

CONTRACTORS AND BUILDERS.

Clifton, D. E.

CLOTHIERS AND MEN'S**FURNISHERS.**

Herring & Darden.

Slossburg, M.

Partrick, W. S.

Partrick, D. M.

Barbrey, L. P.

COTTON GINS.

Smith, R. B.

Landon, Thomas R.

DEPARTMENT STORES.

Racket Store.

DENTISTS.

Boyette, C. S.

Watson, E. F.

Holliday, R. F.

Ray, D.

Lee, E. G.

TOBACCO DEALERS.

Bill, J. H.

DRUGGISTS.

Lee & Herring.

Holliday, R. W.

Sanders, T. F.

DOCTORS.

Holmes, Frank H.

Cooper, G. M.

Lee, A. M.

Stevens, John A.

Kerr, John D.

DRY GOODS AND NOTIONS.

Barbrey, A. M.

Powell, B. E.

Powell, O. J.

Barbrey, L. P.

Partrick, W. S.

Peterson, G. L.

Herring & Darden.

Royal, J. E.

Thomas, Sam.

POWER AND LIGHT COMPANIES.

Sampson Power Co.

FRUIT DEALERS.

Russell, W. H.

Southerland, R. B.

Peterson, J. C.

Southerland, Henry S.

FERTILIZER DEALERS.

Clute, G. A.

Cooper, A. J. & Co.

FISH AND OYSTER DEALERS.

Shipp, Almand.

Carr, J. H.

Russell, W. H.

Hobbs, J. G.

FURNITURE DEALERS.

Holliday, J. C.

GROCERS.

Clute, G. A. (Wholesale.)

Russell, W. H.

Kelly, W. D.

Royal, J. E.

Jackson, A. A.

Peterson, T. C.

Southerland, H. S.

HARDWARE DEALERS.

Clinton Hardware Co.

Partrick, D. M.

Royal, J. E.

Powell, B. F.

Sampson Hardware Co.

INSURANCE AGENTS.

McKinnon, Howard. (Life.)

Hubbard, Sr., R. H. (Fire.)

Bethune & Stewart. (Fire.)

JEWELERS.

Giddens, Henry B. & Son.

Rawls, Floyd.

LAWYERS.

Kerr, John D.

Faison, Henry Elias.

Fowler, John Edgar.

Butler, George Edwin.

Grady, Henry Alexander.

Graham, Archibald McLean.

Faircloth, Cyrus Mills.

Crumpler, Buck Hillary.

Wright, Isaac Clark.

Whitfield, N. F. L.

LUMBER M'FRS AND DEALERS.

Herring, T. I.

Johnson, D. C.

Warren & James.

MACHINERY DEALERS.

Partrick, D. M.

PAINT AND OIL DEALERS.

Royal, J. E.

Clinton Hardware Co.

Partrick, D. M.

Sampson Hardware Co.

PAINTERS.

Staub, Charles H.

Turner, James.

Merritt, Jule.

PRODUCE DEALERS.

Hobbs, J. G.

Russell, W. H.

Southerland, E. B.

PIANO AND ORGAN DEALERS.

Cable Piano Co.

PHOTOGRAPHERS.

Hobbs, Robert Lee.

NEWSPAPERS AND EDITORS.

Weekly Democrat—H. J. Hines, Editor.

Weekly News-Dispatch—Thomas E.

Owens, Editor.

PRINTING OFFICES.

News-Dispatch Printing Co.

REAL ESTATE AGENTS.

Whitfield, N. F. L.

TAILORS.

Gregory, John Thomas.

UNDERTAKERS AND EMBALMERS.

Ferrell, Thomas M.

Royal, J. E.

MANUFACTURING PLANTS.

Johnson, D. C. (Planing Mill.)

INGOLD.

Population, 1910: White, 55; colored, 20; total, 75.

Value real estate, \$25,000; value personal property, \$26,495.

MINISTERS AND CHURCHES.

Methodist Episcopal—M. A. Smith, Pastor.

SCHOOLS AND ACADEMIES.

Ingold Graded School—Miss Mary Sloan, Principal.

DOCTORS.

Sloan, Henry.

DRUGGISTS.

Sloan, Henry.

GENERAL MERCHANDISE.

Ingold Mercantile Co.

Caison, F. A.

Yann, C. T.

MANUFACTURING PLANTS.

Ingold Lumber Co. (Saw Mill and Gin).

Ingold Mercantile Co. (Turpentine Still.)

Johnson, L. O., & Bro. (Steam Saw Mill and Grist Mill).

AUTRYVILLE.

Incorporated in 1890.

Population 1910, 76.

Value real estate, \$59,000; value personal property, \$20,000.

Tax Rate: \$1 on the \$100.

TOWN OFFICERS.

Mayor—John L. Autry.

Postmaster—John L. Autry.

Chief of Police—Elmore Hall.

R. R. Agent—I. L. Vinson, A. & Y. Div. of the Atlantic Coast Line Railroad.

Manager Telegraph—I. L. Vinson, Western Union.

SCHOOLS AND ACADEMIES.

Autryville Public School—Miss M. Louise Bullard, Principal.

DOCTORS.

Bullock, T. C.

DRUGGISTS.

Bullock, T. C.

GENERAL MERCHANDISE.

Cooper, L. M.

Williams, Mrs. F. L.

Autry, A. A.

Bullock, T. C.

Sessoms, W. F.

Elmore, Hall, & Co.

Cashwell, J. H.

Autry, Foy.

HOTELS AND BOARDING HOUSES.

Autryville House.

MANUFACTURING PLANTS.

Cooper, E. V. (Saw Mill and Cotton Gin.)

ROSEBORO.

Incorporated in 1891.

Population, 1910: White, 269; colored, 40; total, 309.

Value real estate, \$220,000; value personal property, \$75,000 (estimated).

Tax Rate: 30c. on the \$100.

TOWN OFFICERS.

Mayor—E. L. Gavin.

Postmaster—W. A. Fisher.

R. R. Agent—W. H. Hall.

Manager Telegraph—W. H. Hall, Western Union.

MINISTERS AND CHURCHES.

Methodist—J. W. Hoyle, Pastor.

Baptist—J. W. Jones, Pastor.

SCHOOLS AND ACADEMIES.

Roseboro School—W. H. Cranford, Principal.

BANKS AND BANKERS.

Bank of Roseboro—Matt J. Heyer, President; C. Dudley DuBose, Cashier.

DOCTORS.

Crumpler, Paul.

DRUGGISTS.

Tart, D. W.

REAL ESTATE DEALERS.

Howell, R. P.

COTTON BUYERS.

Hall, M. M.

Bullard, P. M.

Harris, A. R.

Butler, Chas.

UNDERTAKERS AND EMBALMERS.

White, L. M.

COTTON SEED DEALERS.

Hall, M. M. & Son.

White, L. M.

GENERAL MERCHANDISE.

Bullard, P. M., & Co.

Hall, A. M.

Harris, A. R., & Son.

Hall, M. M. & Son.

Underwood, J. W.

Hall & Royfield.

Simmons, A. J.

Owen, A. B.

Butler, G. W.

McLamb, A.

Ezzell Bros.

HOTELS AND BOARDING HOUSES.

Underwood, J. W.

Hall, A. M.

LIVERY STABLES.

Underwood, J. W.

Hall, A. M.

Harris, A. R.

MANUFACTURING PLANTS.

Butler & Hall.

Herring, T. I.

Mills, W. O.

Harris, A. R., & Son.

TURPENTINE DISTILLERY.

Vinson, J. P.

Royal, C. S.

SCOTLAND COUNTY

COUNTY SEAT, LAURINBURG.

Population: (Census 1910), 15,363.

Formed in 1909.

Area: 387 square miles.

Value of real estate, \$2,535,964; value of personal property, \$1,703,325.

Property taxed in 1911, by whites, \$3,962,552; by negroes, \$270,603; by Indians, \$6,134.

Tax Rate: County purposes, 15c. on the \$100; roads, Stewartsville Township, 16 2-3c.; Williamson Township, 24 1-3c.; Laurel Hill Township, 25c.; Spring Hill Township, 33c.; special, 5c.

County bonded debt, \$21,000.

Public Roads: Worked by taxation.

RAILROAD, TELEGRAPH AND EXPRESS COMPANIES.

Laurinburg and Southern Railroad, 18.00 miles, assessed value, \$157,100.00	
Pullman Co., assessed value.....	3,567.66
Atlantic Coast Line Railroad, 10.03 miles, assessed value.....	341,501.84
Seaboard Air Line Railway, 15.58 miles, assessed value.....	443,790.70
Southern Express Co., assessed value.....	6,144.87
Southern Bell Telephone and Telegraph Co., assessed value.....	11,498.08
Western Union Telegraph Co., assessed value.....	5,136.05
American Telephone and Telegraph Co., assessed value.....	2,325.60
Postal Telegraph-Cable Co., assessed value.....	2,991.15
North and South Carolina Railroad, 6.13 miles, assessed value..	24,283.00
Aberdeen and Rockfish Railroad, 1.25 miles, assessed value.....	4,160.00

Superior Court Terms: March 11th (civil); April 29th (criminal); June 3d (criminal); October 14th; November 25th (civil).

COUNTY OFFICERS.

Clerk of the Court—H. H. Covington, Laurinburg.

Sheriff—W. D. McLaurin, Laurinburg.

Register of Deeds—C. E. Muse, Laurinburg.

Treasurer—W. D. McLaurin, Laurinburg.

Coroner—J. R. Jordan, Laurinburg, R. F. D.

Surveyor—J. A. McNeil, Laurel Hill, R. F. D.

Co. Supt. of Health—Peter McLean, Laurinburg.

Co. Supt. of Schools—G. H. Russell, Laurinburg.

Supt. of County Home—P. J. Phee, Laurinburg, R. F. D.

Co. Board of Education—E. L. McNair, Laurinburg; J. T. Bostick, Laurinburg; W. M. McKinnis, Gibson R. F. D.

County Commissioners—W. G. Buie, (chrm.), Fontcoul; D. C. McNeil, Laurinburg; W. F. Parker, Gibson, R. F. D.

County Board of Elections—G. H. Russell (chrm.), Laurinburg; J. P. McLean, Laurinburg, R. F. D.

JUSTICES OF THE PEACE.

Spring Hill Township—E. F. Murrill, Fontcoul; J. L. McLean, Laurinburg; Neil McKoy, Fontcoul; A. E. Shaw, Laurinburg, R. F. D.; A. J. Conley, Maxton; W. J. Mathews, Maxton.

Laurel Hill—D. Stewart, Laurinburg, R. F. D.; J. H. Lee, Laurin-

burg, R. F. D.; S. A. Sneed, Laurel Hill, R. F. D.; C. C. Sneed, Laurel Hill, R. F. D.; L. P. Gibson, Laurinburg, R. F. D.; R. N. Monroe, Laurinburg, R. F. D.

Stewartsville—J. W. Jernigan, Maxton, R. F. D.; S. W. Covington, Laurinburg; R. E. Lee, Laurinburg; J. S. Thompson, Laurinburg, R. F. D.; A. M. McKinnon, Maxton; Ed. Jones, Johns Station.

Williamson—J. A. McNeill, Old Hundred; W. M. McKenzie, Gibson; W. G. Gibson, Gibson, L. B. Gibson, Gibson; F. L. Rachel, Laurel Hill, R. F. D.

MINISTERS NOT IN TOWNS.

Dixon, J. H., Laurinburg.
Williams, J. R., Laurinburg.
Craig, Isaac Newton, Laurel Hill.

SCHOOLS NOT IN TOWNS.

Oak Lawn, Laurinburg.
Spring Hill, Fontcoul.
Laurel Hill, Laurinburg.

PHYSICIANS NOT IN TOWNS.

Shaw, W. G., Laurinburg, R. F. D.
McLean, N. M., Gibson.
McLean, A., Wagram.
Gibson, J. S., Gibson.

MERCHANTS NOT IN TOWNS.

Mason, J. B., & Son, Laurinburg, R. F. D. No. 1.
McLean & McCall, Elmore.
Ida Mill Store, Laurel Hill.
Richmond Cotton Mill Store, Laurel Hill.

Spring Store, Laurel Hill.
Buie, W. G., Co., Wagram.
Shaw & Bundy, Wagram.

McNair, E. L., Laurinburg.
Gibson, A. D., Laurinburg, R. F. D.
No. 1.

Woodard, John N., Old Hundred.
John, J. T., Jr., John Station.
Scotland Supply Co., Scotland.
Medlin, J. D., Hasty.
Thompson, J. S., Hasty.
Pate, Z. V., Laurel Hill.
Smith, M. B., Laurel Hill.
O'Brien, J. H., Laurel Hill.

COTTON GINS.

McKoy, J. A. & Neil, Fontcol.
Shaw, A. E., Laurinburg, R. F. D.
Carmichael Gin Co., Laurinburg, R.
F. D.

Hasty Gin Co., Hasty.
McLean, J. M., Laurinburg, R. F. D.
McGirt, Jack, Maxton, R. F. D.
Lee, R. E., Laurinburg, R. F. D.
McNair, E. L., Laurinburg, R. F. D.
Monroe, R. A., Laurinburg, R. F. D.
Elmore Gin Co., Laurinburg, R.
F. D.

FLOUR, CORN AND FEED MILLS.

Lytch, D. C., Laurinburg, R. F. D.
SAW MILLS.
Murrie, E. F., Fontcol.
McGirt, Jack, Maxton, R. F. D.
McCall & McCall, Elmore.

PUBLIC SCHOOL TEACHERS.

Stewart, Miss Meta, Laurinburg.
Culbertson, Miss Lessie, Laurinburg.
Hughes, Miss Sallie Neal, Laurin-
burg, R. F. D. No. 2.
Wright, Miss Fannie, Laurinburg,
R. F. D. No. 2.

Lee, Miss Alma, Laurinburg, R. F.
D. No. 2.

Warwich, Miss Minnie, Laurinburg,
R. F. D. No. 2.

Falls, Miss Grace, Laurinburg, R.
F. D. No. 2.

Marks, Miss Hattie, Laurinburg,
R. F. D. No. 2.

Cassidy, Miss Minnie, Laurinburg,
R. F. D. No. 4.

Pusey, Prof. E. D., Laurinburg.
Brooks, Miss Olivia, Laurinburg.

Brooks, Miss Edna, Laurinburg.
Lunsford, Miss Jennie, Laurinburg.

McKinnon, Miss Minnie, Laurin-
burg.

Gill, Miss Grace, Laurinburg.
Gill, Miss Emma Nash, Laurinburg.

Rose, Miss Annie, Laurinburg.
Coble, Miss Roberta, Laurinburg.

Clark, Miss Maggie, Laurinburg.
Smith, Miss Beulah, Hasty.

Glenn, Miss Clara, John Station.
McNeill, Miss Carrie, Laurel Hill,

R. F. D. No. 1.

McNeill, Miss Edith Pittman, Laurel
Hill, R. F. D. No. 1.

Livingston, Mrs. Virginia, Laurel
Hill, R. F. D. No. 1.

Wilson, Mrs., Laurel Hill.
Gibson, Miss Emma, Laurel Hill.
Craig, Prof. Carl B., Wagram.

Watson, Miss Mary, Wagram.
Alderman, Miss Lillian, Wagram.
Blue, Miss Cornelia, Hoffman.
Smith, Miss Maggie, Maxton, R.
F. D. No. 4.

Blalock, Prof., Maxton, R. F. D.
No. 4.

Peele, Prof. L. M., Gibson.
Falls, Miss Susie, Gibson, R. F. D.
No. 1.

Gary, Miss Floretta, Gibson.
Byrd, Miss Katie, Gibson, R. F.
D. No. 1.

Byrd, Carson, Gibson, R. F. D.
No. 1.

LAURINBURG.

Population, 1910: 3,500.
No. white polls, 146; No. colored
polls, 95.

Value real estate, \$570,000; value of
personal property, \$500,000.

Tax Rate: 93 1-3c. school, and
33 1-3c. on the \$100.

Bonded debt, \$65,000; school, \$35,000.

TOWN OFFICERS.

Mayor—E. H. Gibson.
Chief of Police—F. M. Hubbard.
City Clerk—J. T. Myers.
Treasurer—T. J. Gill.
Tax Collector—F. M. Hubbard.
Standard-keeper—J. M. Paylor.
City Attorneys—Russell & Withers-
poon.

City Supt. of Health—P. John.
Postmaster—W. H. Cox.

R. R. Agents—W. N. Robertson, S.
A. L.; G. Y. Jones, L. & Southern.

Express Agent—J. F. Ray.
Telegraph Manager—J. F. Ray,
Western Union Telegraph Co.

Telephone Manager—J. B. Maxwell,
Bell Telephone Co.

MINISTERS AND CHURCHES.

Baptist—J. R. Williams, Pastor.
Methodist—H. A. Humble, Pastor;

J. C. Humble, Caledonia Circuit.
Presbyterian—J. M. Rose, Pastor.

SCHOOLS AND ACADEMIES.

Laurinburg Graded Schools.
HOTELS AND BOARDING HOUSES.

Hotel Morgan.
Hotel Chetwynd.

Harris House.

BANKS AND BANKERS.

First National Bank—A. L. James,
President; T. J. Gill, Cashier.

Scotland County Savings Bank—A.
L. James, President; Hinton James,
Cashier

State Bank—James A. Jones, Presi-
dent; W. H. Cooper, Cashier.

BAKERS.

Laurinburg Steam Bakery.
BRICK MANUFACTURERS.

Lytch, A. F.
BOOT AND SHOE DEALERS.

Benton Clothing Co.
McNair, J. F.

McLaurin & Shaw.
 Mason, J. W.
 Epstein & Bergman.
 Evans, W. P.
 McNeill, D. C.
 Odom, Mrs. C. E.
 James, A. A.
 Monroe, L. A., & Son.
 White & Gooch.

BOOK STORES.

Sanford, J. D.

BUTCHERS AND DEALERS IN CATTLE.

Monroe, L. A.
 Wilkinson, D. D.
 Harris, Will.
 Capell, Sandy.

BUILDING & LOAN ASSOCIATIONS.

Laurinburg Perpetual B. & L. Association.

CARRIAGE DEALERS AND M'FRS.

Bostick, J. T.
 McNair, J. F.
 Edgerton, I. C.
 Hinson Bros.
 McNeill, D. C.

CLUBS.

Argyle Club.

COMMISSION MERCHANTS.

McDuffie, J. S.
 Phillips, John E.

COTTON AND HOSIERY MILLS.

Scotland Cotton Mill.
 Dixon Cotton Mill.
 Waverly Cotton Mill.

CONFECTIONERY DEALERS.

Everington, G. D.
 Prince & Blue.
 Fields, J. T.
 Laurinburg Steam Bakery.
 Razemore Fruit Store.
 Fields, Neah.

CONTRACTORS AND BUILDERS.

Tucker, W. D.
 Phillips, E. A.
 Everett, C. F.

COAL AND WOOD DEALERS.

McNeill, Angus.
 Phillips, J. E.
 Hammond, N.
 Evans, W. P.

CLOTHIERS AND MEN'S**FURNISHERS.**

Benton Clothing Co.
 Mason, J. W.
 Epstein & Bergman.
 White & Gooch.

COTTON GINS.

Oil Mill Co.

DEPARTMENT STORES.

Epstein & Bergman.

DENTISTS.

Regan, C. W.
 Gibson, J. L.
 Herndon, W. T.

DRUGGISTS.

Everington, George D.
 Blue & Blue.
 Fields, Jos. T.

DOCTORS.

Everington, George D.
 Prince & Blue.
 John, Peter.
 McLean, Peter.
 Falls, B. F.

DRY GOODS AND NOTIONS.

James, Mrs. W. D.
 James, A. A.
 Odom, C. E.

POWER AND LIGHT COMPANIES.

City Light & Water Co.

FRUIT DEALERS.

Covington, H. O.
 Jacobs, C. J.
 Sesseen, Sad.
 Lane, R. P.

FERTILIZER DEALERS & M'FRS.

McNair, J. F.
 Floradora Guano Co.
 McNeill, D. C.
 Covington, T. T.
 Planters Trading Co.

FISH AND OYSTER DEALERS.

Monroe, L. A., & Son.
 Hammond, N.
 McLaurin & Shaw.
 Jacobs, C. J.
 McDuffie, J. J.

FURNITURE DEALERS.

McDougald, M. A.
 Dawson, N. B., & Co.

GROCERS.

Covington-Hammond Co. (Wholesale).

HARDWARE DEALERS.

Gregg Bros.
 Sanford, J. D.
 McNair, I. F.

HOSPITALS.

James Sanitorium.

INSURANCE AGENTS.

James & Tatum, (Fire).
 McNair, Jas. L. (Fire).
 McRae, Miss Effie, (Fire).
 Fetter, C. M. (Life).
 McLean, A. P. (Life).

JEWELERS.

Stone, R. G.
 Patrick & McCall.

LAUNDRIES.

Wong, George.

LAWYERS.

Gibson, E. H.
 Goodwyn, George T.
 John, M. L.
 Cox & Dunn.
 Neal, W. H.

Russel & Weatherspoon.

MARBLE WORKS.

Efrd & Dees.

PLUMBERS.

Jordan, M. W.

PIANO AND ORGAN DEALERS.

McDougald, M. A.
 Gibson, Jasper, T.

PHOTOGRAPHERS.

Lackey, J. D.
 Sanford, J. H.

NEWSPAPERS AND EDITORS.

Laurinburg Exchange (Weekly)—E. H. Gibson, Editor.
 Eastern Searchlight (Monthly)—E. M. McDuffie, Editor.
 Community Guide (Bi-weekly)—F. H. Parker, Editor.

PRINTING OFFICES.

Laurinburg Exchange.

REAL ESTATE AGENTS.

Interstate Land Co.

UNDERTAKERS AND EMBALMERS.
 McDougald, M. A.

WALL PAPER DEALERS.

McDougald, M. A.

BUILDING MATERIAL.

Phillips, J. E., (Wholesale and Retail).

GIBSON.

Incorporated in 1899.
 Population, 1910: White, 200; colored, 150; total, 350.
 Value real estate, \$100,000; value personal property, \$30,000.
 Tax Rate: 30c. on the \$100.

TOWN OFFICERS.

Mayor—L. B. Gibson.
 Postmaster—W. T. Wright.
 Chief of Police—R. L. Hubbard.
 R. R. Agent—J. E. Doster, S. A. L.; S. D. Perkins, A. C. L.
 Manager Telegraph—Z. L. Gibson,
 Postal Telegraph Co.; S. D. Perkins,
 Western Union.

MINISTERS AND CHURCHES.

Presbyterian—I. N. Clegg, Pastor.
 Methodist—N. E. Coltraine, Pastor;
 O. W. Dowd, St. John and Gibson Circuit.

Baptist—J. R. Williams, Pastor.

SCHOOLS AND ACADEMIES.
 Gibson High School—Miss Pauline Herring, Principal.

BANKS AND BANKERS.

Bank of Gibson—W. T. Pate, President; L. M. Blue, Cashier.

DOCTORS.

Pate, W. T.

Gibson, J. S.

DRUGGISTS.

Gibson, W. Z.

GENERAL MERCHANDISE.

Pate, Z. V.

Hunsucker, M. R.

Lovin & Smith.

Sedberry, W. B.

Wright, D. G.

Gibson, Z. L., & Co.

McInnis & Co.

Smith, H. C.

Gibson, W. T.

HOTELS AND BOARDING HOUSES.

Hotel Gibson.

LIVERY AND SALES STABLES.

Gibson, E. J.

Hunsucker, Kelley.

MANUFACTURING PLANTS.

Southern Cotton Oil Co. (Branch).
 Green Pond Granite Brick Co.

STANLY COUNTY**COUNTY SEAT, ALBEMARLE.**

Population: (Census 1910), 19,909.

Formed in 1840. Named in honor of John Stanly, of New Bern.

Area: 390 square miles.

Value of real estate, \$3,074,967; value of personal property, \$1,773,333.

Property listed in 1911 by whites, \$4,744,674; by negroes, \$103,626.

No. of Schools: For whites, 61; for negroes, 11.

Tax Rate: County purposes, 24c. on the \$100; roads and bridges, 9c.; schools, 22c.; railroad bonds, 10c.

Public Roads: No. miles, 600. Worked by free labor and special tax.

RAILROAD, TELEGRAPH AND EXPRESS COMPANIES.

Yadkin Railroad, 23.19 miles, assessed value	\$139,140.00
Gold Hill Telephone Co., assessed value	190.00
Southern Express Co., assessed value	5,407.27
Albemarle Light and Water Co., assessed value	400.00
Albemarle Telephone Co., assessed value	3,868.00
Western Union Telegraph Co., assessed value	1,293.25
Norwood Electric and Water Co., assessed value	1,612.00
Southern Power Co., assessed value	35,308.00
Winston-Salem Southbound Railway 23.00 miles, assessed value	518,377.00

Superior Court Terms: January 15th (criminal cases); March 11th (civil cases); July 8th (criminal cases); September 9th (criminal cases).

COUNTY OFFICERS.

Clerk of the Court—A. P. Harris, Albemarle.

Register of Deeds—John M. Boyette, Albemarle.

Sheriff—Thos. R. Forrest, Albemarle.
 Treasurer—Robt. N. Furr, Albemarle.

Coroner—Joe E. Hartsell, Big Lick.
 Surveyor—H. M. Lilly, Albemarle.

Co. Supt. of Health—J. N. Anderson, Albemarle.

Co. Supt. of Schools—E. F. Eddins, Palmerville.

Supt. of County Home—J. O. Curlee, Albemarle.

Co. Board of Education—J. F. Shinn, (chrm.), Norwood; D. P. Whitley, Millingport; J. A. Little, Locust.

County Commissioners—Thos. S. Parker, (chrm.), Albemarle; Z. D. Coggin, Palmerville; Jacob Mabry, Norwood.

Co. Board of Elections—S. B. Klutz (chrm.), Albemarle; D. D. Parker, Albemarle; J. M. Vanhoy, Albemarle.

JUSTICES OF THE PEACE.

Center Township—S. J. Lentz, Norwood; S. J. Smith, Porter; T. P. Snuggs, Norwood.

Albemarle—J. S. Ewing, Albemarle; S. D. Bost, Albemarle; W. K. Littleton, Albemarle; U. F. Hathcock, Albemarle.

Harris—J. M. Mauney, New London; J. A. Bunch, Palmerville.

Ridenhour—J. T. Whitley, Richfield; M. D. Brooks, New London; C. G. Plyler, Richfield.

Almond—J. M. Morton, Bloomington; J. D. Harwood, Finger; R. H. Burleyson, Albemarle.

Furr—J. H. McCure, Locust; E. D. Teeter, Locust; A. F. Taylor, Locust.

Big Lick—C. P. Hartsell, Big Lick; B. W. Whitley, Big Lick; G. P. Burris, Big Lick; D. E. Efrd, Big Lick; E. R. Whetly, Big Lick.

Tyson—J. M. Reap, Efrd's Mills; W. R. McSwain, Cottonville; W. A. Hough, Cottonville.

MINISTERS AND CHURCHES.

Baptist—D. S. Morton, Norwood, R. F. D. No. 1; E. D. Teeter, Locust; E. M. Brooks, Albemarle; C. J. Black, Big Lick.

Methodist Protestant—Rev. Mr. Lowdermilk, Plyler.

SCHOOLS AND ACADEMIES.

Yadkin Mineral Springs Academy—E. F. Eddins, Principal, Palmerville.

PHYSICIANS NOT IN TOWNS.

Whitley, D. P., Millingport.

GENERAL MERCHANDISE.

Crayton, H. D., Mission.

Reed, Geo., Misenheimer.

Teeter, N. A., Endy.

COTTON GINS.

Plyler Milling Co., Plyler.

Efrd, D. E., Big Lick.

Osborne, E. M., Locust.

FLOUR, CORN AND FEED MILLS.
Miller Bros., Albemarle, R. F. D. 1.

SAW MILLS.

Lowder, H. L., Plyler.

PUBLIC SCHOOL TEACHERS.

Bunch, J. A., New London.

Bunch, H. E., New London.

Reap, Charles A., Efrd's Mills.

Reap, Nola, Efrd's Mills.

Helms, T. C., Big Lick.

Whitley, W. T., Big Lick.

Martin, H., Polkton, R. F. D. No. 3.

Bost, L. H., Big Lick, R. F. D. No.

2

Smith, Lottie, Albemarle, R. F. D. No. 2.

Smith, Mary, Albemarle, R. F. D. No. 2.

Blalock, Lena, Norwood, Edwards, Hattie, Polkton, R. F. D. No. 3.

Smith, Paul, Big Lick, R. F. D. No. 2.

Whitaker, Elizabeth, New London, Speight, Charley, Bridgeport.

Blalock, Nell, Albemarle, R. F. D. No. 1.

Lilly, Ella, Norwood.

Coggin, Fannie, Palmerville.

Lilly, Bess, Norwood.

Hatley, Beulah, Albemarle, R. F. D. No. 3.

Lille, Cally, Norwood.

Yough, Ida, Locust.

Lilly, Niel, Albemarle, R. F. D. No. 1.

Lilly, Sallie, Albemarle, R. F. D. No. 1.

Littleton, Vivian, Albemarle.

Dutton, W. H., Richfield.

Dutton, W. A., Richfield.

Cox, Zora, Albemarle.

Huneyentt, M. F., Big Lick.

Plyler, Grace, Albemarle.

Plyler, Swan, Albemarle.

Cole, Bessie, New London.

Furr, J. A., Locust.

Smith, S. G., Big Lick.

Gulledge, Mary, Albemarle.

Morton, J. J., Bloomington.

Efrd, G. L., Big Lick.

Morton, D. S., Albemarle.

Huneyentt, T. B., Locust.

Harris, D. J., Big Lick.

Whitley, C. A., Georgeville.

Sharpe, Cora, Norwood.

Rinker, W. H., Norwood.

Clarke, Kate, Big Lick.

Littleton, W. K., Big Lick.

Eddins, Vana, Palmerville.

Ritchie, O. D., Albemarle.

Smith, Nan'ie, Albemarle.

Dry, Fannie, Locust.

ALBEMARLE.

Population, 1910: 2,300, No. white polls, 325; No. colored polls, 8.

Value real estate and personal property, \$983,739.

Tax Rate: For schools, 33.1-3c.; general purposes, 37c.; sinking fund, 6.2-3c.; interest on bonds, 33c.

Bonded debt, for schools, \$7,000; streets, \$15,000; water, \$14,000; lights, \$10,000; sewerage, \$8,000.

TOWN OFFICERS.

Mayor—M. J. Harris.
 Chief of Police—J. D. Love.
 City Clerk—Eugene Ewing.
 Treasurer—E. C. Kirk.
 Tax Collector—J. D. Love.
 Standard-Keeper—S. Austin.
 City Attorney—R. L. Smith.
 City Supt. of Health—Dr. W. I. Hill.

Postmaster—A. R. Kirk.
 R. R. Agents—L. S. Whitworth, Southern Railroad Co.; G. M. Lipe, agent of Winston-Salem southbound.
 Express Agent—L. S. Whitworth.
 Telegraph Manager—L. S. Whitworth, Western Union.

Telephone Manager—Wm. Ivey, Albemarle Tel. Co., New London.

MINISTERS AND CHURCHES.

Baptist—(Vacancy not filled);
 Lutheran—(Vacancy not filled).
 Methodist—J. P. Rodgers, Pastor;
 J. M. Price, Salem Station Circuit.
 Presbyterian—Geo. H. Atkinson, Pastor.

German Reformed.

SCHOOLS AND ACADEMIES.

Albemarle Normal and Industrial College—Geo. H. Atkinson, President.

HOTELS AND BOARDING HOUSES.

Hearne Hotel.
 Central Hotel.
 Maralise Hotel.
 Marks House.

BUILDING & LOAN ASSOCIATIONS.

Albemarle B. & L. Association.
 Albemarle Home Builders Association.

BANKS AND BANKERS.

Cabarrus Savings Bank—H. I. Woodhouse, President; M. J. Harris, Cashier.

Stanly County Loan and Trust Co.—A. C. Heath, President; J. M. Peeler, Cashier.

BAKERS.

Smith, E. B.

BOOT AND SHOE DEALERS.

Morrow Bros.

Heath Co.

Dry, A. N.

Allen Clothing Co.

Dry, G. M.

Little, M. F., & Co.

Cheap John.

Stanly Supply Co.

BUTCHERS AND DEALERS IN CATTLE.

City Meat Market

Klondike Meat Market.

Coggin, T. J.

CARRIAGE DEALERS AND M'FRS.

Stanly Carriage Co.

CLUBS.

Piedmont Commercial Club.

COTTON AND HOSIERY MILLS.

Lillian Knitting Mills.

Wisecassett Mills Co.

CONFECTIONERY DEALERS.

Cheap John.

Almond, T. DeBerry.

Kirk, E. C.

CONTRACTORS AND BUILDERS.

Moody, L. A.

Broom, W. P.

COAL AND WOOD DEALERS.

Huneycutt, P. J., & Co.

CLOTHIERS AND MEN'S**FURNISHERS.**

Albemarle Sample Store.

Morrow Bros. & Heath Co.

Allen Clothing Co.

Little, M. F., & Co.

Cheap John.

Stanly Supply Co.

Dry, A. N.

COTTON GINS.

Efird Mfg. Co.

DENTISTS.

Feagin, G. M.

Fitzgerald, W. C.

NEWSPAPERS AND EDITORS.

Albemarle Chronicle (Weekly)—A. R. Kirk, Editor.

Stanly Enterprise (Weekly)—J. D. Bivins, Editor.

DRUGGISTS.

Mauney, C. J., & Co.

Hall's Pharmacy.

Albemarle Drug Co.

DOCTORS.

Anderson, J. N.

Hill, W. I.

Layton, J. F.

Dunlap, L. V.

Hall, J. Clegg.

DRY GOODS AND NOTIONS.

Dry, G. M.

Albemarle Sample Store.

POWER AND LIGHT COMPANIES.

Southern Power Co.

FRUIT DEALERS.

Kirk, E. C.

Cheap John.

Whitley, L. H.

FERTILIZER DEALERS & M'FRS.

Morrow Bros. & Heath Co.

Stanly Supply Co.

FISH AND OYSTER DEALERS.

City Meat Market.

Klondike Meat Market.

FOUNDRIES AND IRON WORKS.

Miller & Arey.

FURNITURE DEALERS.

Huneycutt, P. J., & Co.

Parker-Little Furniture Co.

GROCERS.

Albemarle Grocery Co. (Wholesale).

HARDWARE DEALERS.

Morrow Bros. & Heath Co.

Stanly Supply Co.

Farmers Hardware Co.

Little, M. F., & Co.

INSURANCE AGENTS.

Wright, J. C. (Fire).

Albemarle Real Estate & Insurance Co. (Fire and Life).

Crowell, R. A. (Fire).

Kluttz, J. E. (Life).

JEWELERS.

Starnes, F. E.

Thompson, A. W.

Parker, A. C.

LAUNDRIES.

Albemarle Steam Laundry.

Parker, Lum.

LAWYERS.

Brown, J. M.

Smith, R. L.

Austin, R. E.

Price, J. R.

Reynolds, G. D. R.

Crowell, R. A.

Honeycutt, A. C.

Burleyson, I. R.

Brown, R. L.

Sikes, O. G.

LUMBER MFRS. AND DEALERS.

Snuggs, E. E.

Woodland Manufacturing Co.

Sibley, R. L. Manufacturing Co.

MARBLE WORKS.

Palmer, C. M.

MACHINERY DEALERS.

Morrow Bros. & Heath Co.

PAINT AND OIL DEALERS.

Morrow Bros. & Heath Co.

Stanly Supply Co.

PAINTERS.

Coble, Charlie.

PRODUCE DEALERS.

Little, M. F., & Co.

PLUMBERS.

Gantt, J. E.

PIANO AND ORGAN DEALERS.

Honeycutt, P. J., & Co.

PHOTOGRAPHERS.

Cook Studio.

REAL ESTATE AGENTS.

Albemarle Real Estate & Insurance Co.

Palmer, C. M.

Snotherly, John.

SHINGLE DEALERS.

Morrow Bros. & Heath Co.

Stanly Supply Co.

UNDERTAKERS AND EMBALMERS.

Honeycutt, P. J., & Co.

Parker-Little Furniture Co.

VETERINARY SURGEONS.

Kluttz, S. B.

WALL PAPER DEALERS.

Honeycutt, P. J., & Co.

Parker-Little Furniture Co.

MANUFACTURING PLANTS.

Wisessett Mill Co.

Efird Manufacturing Co. (Cotton Yarns).

Lillian Knitting Mills Co. (Hosiery).

Albemarle Furniture & Manufacturing Co. (Furniture).

Albemarle Mantel Co. (Mantels).

R. L. Sibley Mfg. Co. (boxes).

Biles, A. F. (Bricks).

NORWOOD.

Incorporated in 1881.

Population, 1910: 1,000.

Value real estate, \$155,375; value personal property, \$97,639.

TOWN OFFICERS.

Mayor—Thos. W. Hunter.

Postmaster—Fred H. Lilly.

R. R. Agent—J. V. Barringer, Southern Railroad; H. L. Joyce, South Bound Railroad.

Manager Telegraph—J. V. Barringer, Western Union.

MINISTERS AND CHURCHES.

Methodist—J. W. Clegg, Pastor.

Baptist—E. M. Brooks, Pastor.

Presbyterian—T. B. Anderson, Pastor.

SCHOOLS AND ACADEMIES.

Norwood High School—J. B. Rinker, Principal.

BANKS AND BANKERS.

Bank of Norwood—T. A. Hathcock, President; A. T. Dunlap, Cashier.

DOCTORS.

Hathcock, T. A.

Campbell, J. I.

DRUGGISTS.

Hart Drug Co.

GENERAL MERCHANDISE.

Harris-McAulay Co.

Morrow-Freeman Co.

Thompson & Wright.

Sinclair Mercantile Co.

Britt, J. E.

Mills, Thos.

Haire, J. J.

Marguard, Wm.

Kendall, M. H.

HOTELS AND BOARDING HOUSES.

Keystone Hotel.

LIVERY STABLES.

Bennett, D. N. Jr.

Thompson, J. W.

MANUFACTURING PLANTS.

Norwood Manufacturing Co. (Cotton Mill).

Norwood Lumber Co.

Norwood Milling Co.

Stanly Cotton Oil Co.

Norwood Bottling Co.

NEW LONDON.

Population, 1910: Whites, 500; colored, 10; total, 510.

Value real estate, \$115,000; value personal property, \$35,000.

Tax Rate, 25c. on the \$100.

TOWN OFFICERS.

Mayor—T. R. Ross.

Postmaster—W. F. Ross.

Chief of Police—C. A. Leffer.

R. R. Agent—L. J. Trott, Southern Railway.

Manager Telegraph—L. J. Trott, Western Union.

MINISTERS AND CHURCHES.

Methodist—Rev. Scott Owens, Pastor.

Baptist—L. C. Ivey, Pastor.

SCHOOLS AND ACADEMIES.

New London High School—A. V. Cole, Principal.

DOCTORS.

Allen, J. A.

DRUGGISTS.

New London Drug Store.

Cotton, W. L.

GENERAL MERCHANDISE.

Miller, J. M., & Co.

Mauney & Ritchie.

Laffer, Mrs. C. B.

Ross, H. E., & Co.

Hearne, J. H.

HOTELS AND BOARDING HOUSES.

Culp Hotel.

Ridenhour, D. E.

Pickler, Geo.

LIVERY STABLES.

Culp, Jno. L., & Sons.

MANUFACTURING PLANTS.

Tucker & Carter Rope Co.

Miller, J. M., & Co. (Machine Shop, Foundry and Saw Mill).

RICHFIELD.

Incorporated in 1895.

Population, 1910; Whites, 250; colored, 40; total, 290.

Value real estate, \$40,000; value personal property, \$55,000.

Tax Rate: 25c. on the \$100.

TOWN OFFICERS.

Mayor—C. Ritchie.

Postmaster—J. D. Earnhardt.

Chief of Police—C. A. Ridenhour.

R. B. Agent—W. J. Fisher, Southern Railway (Yadkin Branch).

MINISTERS AND CHURCHES.

Lutheran—W. A. Dutton, Pastor.

Methodist—Otho J. Jones, Pastor.

SCHOOLS AND ACADEMIES.

Richfield High School—R. L. Taylor, Principal.

DRUGGISTS.

Ritchie's Drug Store.

Smith Drug Co.

JEWELERS.

Ritchie, C.

GENERAL MERCHANDISE.

Miller Bros.

Walker, E. S.

Ritchie, Mrs. G. G.

Arie, N. G.

Earnhardt, Jno. D.

NEWSPAPERS AND EDITORS.

News-Reporter (Weekly)—W. F. Hunsucker, Editor.

HOTELS AND BOARDING HOUSES.

Floyd, C. F.

Ritchie, Mrs. G. G.

MANUFACTURING PLANTS.

American Roller Mills (Flour and Feed).

Ritchie, J. A. (Building Material).

Spring Mills Co. (Flour, feed and grain).

BIG LICK.

Population about 160.

TOWN OFFICERS.

Mayor—C. P. Hartsell.

Postmaster—W. A. Cagle.

MINISTERS AND CHURCHES.

Baptist—C. J. Black, Pastor.

Methodist—Rev. Mr. Brady, Pastor.

SCHOOLS AND ACADEMIES.

Big Lick Public School—C. J. Black, Principal.

DOCTORS.

Hartsell, F. E.

GENERAL MERCHANTS.

Cagle, W. A.

Efird & Honeycutt.

Morgan, W. G.

Teeter, N. A., & Co.

SALES STABLES.

Hill, C. E.

MANUFACTURING PLANTS.

Efird, P. J. C. (Roller Mill).

Efird, H. P. (Gin and Saw Mill).

STOKES COUNTY

COUNTY SEAT, DANBURY.

Population: (Census 1910), 20,151.

Formed in 1789. Named in honor of Col. John Stokes, an officer in the Revolutionary War.

Area: .500 square miles.

Value of real estate, \$2,172,973; value of personal property, \$1,691,261.

Property listed in 1911, by whites, \$3,758,680; by negroes, \$105,554.

No. of Schools: For whites, 68; for negroes, 12.

Tax Rate: County purposes, 21 2-3c. on the \$100; special for schools, 5c. on the \$100 and 15c. on polls.

Public Roads: No. miles, 500. Worked by general law.

RAILROAD, TELEGRAPH AND EXPRESS COMPANIES.

Rural Telephone Co., assessed value	\$ 500.00
Quaker Gap Telephone Co., assessed value	960.00
Atlantic and Yadkin Railroad, 20.80 miles, assessed value	222,372.00
Southern Express Co., assessed value	5,731.45
Southern Bell Telephone and Telegraph Co., assessed value	3,324.00
Western Union Telegraph Co., assessed value	2,140.75

Norfolk and Western Railway, 10.67 miles, assessed value..... 236,866.00
 Farmers Quickstep Telephone Co., assessed value 2,400.00
Superior Court Terms: May 6th (criminal); May 13th (civil); September 23d (criminal); September 30th (civil).

COUNTY OFFICERS.

Clerk of the Court—M. T. Chilton, Danbury.

Sheriff—C. M. Jones, Danbury.

Register of Deeds—W. C. Slate, Danbury.

Treasurer—Geo. W. Neal, Campbell, R. F. D. No. 1.

Coroner—R. H. Morefield, Vade Mecum.

Surveyor—R. F. Bondurant, Francisco, R. F. D. No. 2.

Co. Supt. of Health—J. Walter Neal, Meadows.

Co. Supt. of Schools—J. T. Smith, Danbury.

Supt. of County Home—Y. S. Smith, Meadows, R. F. D. No. 1.

Co. Board of Education—N. A. Martin (chrm.), Danbury; C. A. Mitchell, Dillard; S. P. Christian, Westfield.

County Commissioners—John W. Gann, (chrm.), Madison, R. F. D. No. 3; T. M. Lawson, Pinnacle, R. F. D. No. 2; Chap. Bodenheimer, Germanton, R. F. D. No. 2.

County Board of Elections—J. H. Ellington, (chrm.), Sandy Ridge; James F. Smith, Meadows, R. F. D. No. 1; H. M. Joyce, Danbury.

JUSTICES OF THE PEACE.

Danbury Township—C. W. Sisk, Hartman; N. A. Martin, Danbury.

Meadows—J. H. Fowler, Mizpah, R. F. D. No. 1; L. M. McKenzie, Germanton; J. M. Redding, Germanton; R. F. D. No. 1; I. G. Ross, Walnut Cove, R. F. D. No. 1.

Yadkin—J. H. Covington, Mizpah; R. F. Fulk, Pinnacle; S. F. Slate, King; J. P. Covington, Pilot Mountain, R. F. D. No. 1; J. T. Johnson, King, R. F. D. No. 1; W. A. Sullivan, Pinnacle.

Quaker Gap—J. P. Nunn, Westfield, R. F. D. No. 1; W. R. Besley, Francisco, R. F. D. No. 1; J. D. George, Westfield, R. F. D. No. 1; R. E. Smith, Francisco, R. F. D. No. 1; B. H. Boyles, Vade Mecum; Joel Francis, Francisco, R. F. D. No. 1; Jas. D. Martin, Smith; Geo. W. Lawson, Pinnacle, R. F. D. No. 2; J. R. P. East, Vade Mecum.

Peter's Creek—W. P. Nelson, Danbury, R. F. D. No. 1; R. W. Shelton, Danbury, R. F. D. No. 1; E. C. Shepperd, Danbury, R. F. D. No. 1; R. L. Lawson, Smith, R. F. D. No. 1; Jesse A. Lawson, Danbury, R. F. D. No. 1; James Moore, Smith, R. F. D. No. 1.
Snow Creek—C. D. Smith, Campbell, R. F. D. No. 1; W. E. Willis, Jr., Madison, R. F. D. No. 3; G. A.

Hutcherson, Sandy Ridge; John A. Leake, Campbell, R. F. D. No. 1.

Beaver Island—F. M. Davidson, Dillard; J. E. Dalton, Pine Hall; A. G. Martin, Madison, R. F. D. No. 3; J. Wilson Mitchell, Dillard.

Sauratown—L. G. Lewis, Walnut Cove; O. J. Cates, Walnut Cove, R. F. D. No. 3; S. C. Rierison, Walnut Cove.

MINISTERS NOT IN TOWNS.

Primitive Baptist—Joel G. Southern, Germanton, R. F. D. No. 1; Gabriel Boles, Walnut Cove, R. F. D. No. 1; Alex. Moran, Meadows, R. F. D. No. 1; Samuel Moran, Meadows, R. D. D. No. 1; H. D. Mickey, Pinnacle, R. F. D. No. 2; John H. Wright, Brim, R. F. D. No. 1; F. P. Stone, Francisco, R. F. D. No. 1; Wm. H. Collins, Francisco, R. F. D. No. 1; Darian Collins, Pinnacle, R. F. D. No. 2; Lewis Pyrtle, Westfield, R. F. D. No. 1; Paul Priddy, Danbury, R. F. D. No. 1; Lathe Knight, Walnut Cove, R. F. D. No. 1.

Missionary Baptist—Pinkney Oliver, King, R. F. D. No. 1; J. A. Joyce, Sandy Ridge, R. F. D. No. 1; J. E. Simmons, Moore's Spring.

Methodist—A. M. Long, Pinnacle, R. F. D. No. 2; C. A. Wall, Campbell, R. F. D. No. 1; C. R. Hutchison, Meadows, R. F. D. No. 1; R. L. Doggett, Danbury; Rev. Mr. Brendell, Walnut Cove; T. J. Folger.

Presbyterian—R. W. George, Francisco; John D. Smith, Danbury, R. F. D. No. 1.

Methodist Protestant—A. L. Hunter, Pinnacle.

SCHOOLS AND ACADEMIES.

Dalton Institute—W. A. Fiynt, Principal, Dalton.

Pinnacle Graded School—Pinnacle.

PHYSICIANS NOT IN TOWNS.

McCanless, W. V., Danbury.

McCanless, W. L., Danbury.

Slate, W. C., Danbury.

Neal, J. Walter, Meadows.

Dieks, D. C., Madison, R. F. D. No. 3.

Ellington, J. H., Sandy Ridge.

Moore, W. B., Smith, R. F. D. No. 1.

Leake, J. J., Brim, R. F. D. No. 1.

Moir, S. A., Francisco.

Morefield, R. H., Vade Mecum.

Slate, J. S., Pinnacle.

Phillips, M. D., Dalton.

Tillotson, S. F., King, R. F. D. No. 1.

Slate, J. W., Mizpah.

Jones, A. G., Walnut Cove.

Fulp, Elias, Fulp.

MERCHANTS NOT IN TOWNS.

Nelson, F. E., Danbury, R. F. D. No. 1.

- Nelson, W. P., Danbury, R. F. D. No. 1.
 Nelson, W. A., & Son, Danbury, R. F. D. No. 1.
 Bennett, W. R., & Son, Danbury, R. F. D. No. 1.
 Smith, Lee, Danbury, R. F. D. No. 1.
 Hartman, Mrs. R. L., & Son, Danbury, R. F. D. No. 1.
 Alley Bros., Danbury, R. F. D. No. 1.
 Mabe & Son, Danbury, R. F. D. No. 1.
 Sheppard, E. C., Danbury, R. F. D. No. 1.
 Lawson, Jesse A., Danbury, R. F. D. No. 1.
 Martin, N. A., Danbury.
 Taylor, J. Spot., Danbury.
 Fagg, A. J., Danbury.
 Adkins, Henry, Red Shoals.
 Martin, Mrs. B. J., Gideon.
 Duncan, Young & Co., Dillard.
 Mitchell, C. A., Dillard.
 Duncan, L. R., Sandy Ridge, R. F. D. No. 1.
 Duncan, John F., Sandy Ridge, R. F. D. No. 1.
 Richardson, Thos., Sandy Ridge, R. F. D. No. 1.
 Morefield, J. Wesley, Sandy Ridge, R. F. D. No. 1.
 Amos & Amos, Sandy Ridge, R. F. D. No. 2.
 Shelton, Will, Sandy Ridge.
 Hall, Caleb, Sandy Ridge.
 Smith, Mrs. James P., Campbell, R. F. D. No. 1.
 Hill, John R., Campbell, R. F. D. No. 1.
 Tilley, T. W., Smith, R. F. D. No. 1.
 Hart, G. W., & Son, Smith, R. F. D. No. 1.
 Smith, F. C., Smith.
 Nunn, Virgil, Francisco, R. F. D. No. 1.
 Collins, Millard, Francisco, R. F. D. No. 1.
 Forest, Reid, Francisco, R. F. D. No. 2.
 Beasley, Elijah, Francisco.
 Frans, Joseph C., Brim, R. F. D. No. 1.
 Chilton, A. N., Brim, R. F. D. No. 1.
 Wright, J. H., Brim, R. F. D. No. 1.
 George, J. D., Hutchens, R. F. D. No. 1.
 Covington, Robert, & Son, Westfield, R. F. D. No. 1.
 Thore, Thos. J., Westfield, R. F. D. No. 1.
 Flinn, J. C., Pine Hall.
 Carter & Williams, Pine Hall.
 Brick Store Co., Pine Hall.
 Mitchell, J. M., & Son, Pinnacle, R. F. D. No. 2.
 Boyles, C. H., Pinnacle, R. F. D. No. 1.
 Sams, S. W., Pinnacle, R. F. D. No. 2.
 Fulk, S. F., Pinnacle, R. F. D. No. 1.
 Stone, H. L., Pinnacle.
 Edwards, W. J., Pinnacle.
 Spainhower & Flinn, Pinnacle.
 Dennis, W. C., Pinnacle.
 Fowler, W. O., Pinnacle.
 Coe, L. R., Dalton.
 Morefield, J. S., Gap.
 Sanford & Davis, Moore's Springs.
 Neal, George W., Meadows.
 Fowler, J. Walter, Walnut Cove, R. F. D. No. 1.
 Ross, I. G., Walnut Cove, R. F. D. No. 1.
 Boles, L. B., Germanton, R. F. D. No. 1.
 Johnson, W. J., Germanton, R. F. D. No. 1.
 Dodson, W. H., Germanton, R. F. D. No. 1.
 Fulp, Mrs. S. L., Mizpah, R. F. D. No. 1.
 Carroll, J. T., Mizpah, R. F. D. No. 1.
 Tuttle, A. G., Mizpah, R. F. D. No. 1.
 Meadows, W. G., Mizpah.
 Tuttle, W. H., Mizpah.
 Tuttle, J. Walter, King, R. F. D. No. 1.
 Boyles Bros., King, R. F. D. No. 2.
 Tuttle, R. B., King, R. F. D. No. 1.
 Meadows Bros., King, R. F. D. No. 1.
 Morefield, L. B., Campbell, R. F. D. No. 1.
 Amos, J. C., Sandy Ridge, R. F. D. No. 2.
 Young, H. H., Smith, R. F. D. No. 1.
 Nunn, L. L., Westfield, R. F. D. No. 1.
 Forest, Mrs. Ida, Westfield, R. F. D. No. 1.
 Reid, W. H., Francisco, R. F. D. No. 2.
 Morefield, R. H., Vade Mecum.
 Morefield, J. Wm., Meadows.
 Meadows, J. L. & Co., Germanton, R. F. D. No. 1.
 Redding & Baker, Germanton, R. F. D. No. 1.
 Brown, Richard, Campbell, R. F. D. No. 1.
 Boyles Mercantile Co., King.
 Butner, W. E., King.
 Keiger, S. T., & Son, King.
 Culler, Wm., Tobaccoville, R. F. D. No. 2.
- FLOUR, CORN AND FEED MILLS.**
 Shepperd, C. H., Sandy Ridge, R. F. D. No. 1.
 Taylor, John M., Red Shoals.
 Shelton, J. E., Sandy Ridge.
 Priddy & Throckmorton, Sandy Ridge, R. F. D. No. 1.
 Shepperd, E. C., Danbury, R. F. D. No. 1.
 Nelson, D. C., Danbury, R. F. D. No. 1.
 Peters' Creek Union Milling Co.
 Smith, R. F. D. No. 1.

George, R. W., Francisco.
Collins, A. J., Francisco, R. F. D
No. 1.

Phillips, John Y., Dalton.
Slate, W. G., Mizpah.
Slate, John E., Mizpah.
Allen, G. M., Mizpah, R. F. D. No. 1
Lunsford, C. H., King, R. F. D
No. 2.

Charles, G. H., Germanton.
Keiger, J. Walter, Germanton.
Dodd, A. D., Francisco.
Pepper Bros. Danbury.
Chisman, W. M., Pine Hall.
Mitchell, C. A., Dillard.
Hylton, W. R., Campbell, R. F. D.
No. 1.

Schaub, James, Tobaccoville, R. F.
D. No. 2.

SAW MILLS.

Lasley, J. N., & Son, Meadows, R.
F. D. No. 1.

Mitchell, Walter I., Meadows, R.
F. D. No. 1.
Slate, W. G., Mizpah.
Slate, John E., & Son, Mizpah.
Lunsford, C. H., King, R. F. D.
No. 2.

Grubs Manufacturing Co., King.
Mateer, Jasper, King, R. F. D.
No. 1.

Caudle, E. O., King.
Phillips, John Y., Dalton.
Sullivan, W. A., Pinnacle.
Reid, W. H., Vade Mecum.
George, R. W., Francisco.
Shepperd, E. C., Danbury, R. F.
D. No. 1.

Nelson, D. C., Danbury, R. F. D.
No. 1.

Peters' Creek Union Milling Co.,
Smith, R. F. D. No. 1.

Hylton, W. R., Campbell, R. F. D.
No. 1.

Mitchell, C. A., Dillard.
Mickey, C. A., Gap.

Priddy & Morefield, Danbury, R. F.
D. No. 1.

Shelton, J. E., Sandy Ridge.
Shelton Bros., Sandy Ridge.

Pegram, Mr., Walnut Cove, R. F. D.
No. 1.

Grogan, L. P., Campbell, R. F. D.
No. 1.

Mitchell, R. W., Gideon.
Miller, A. A., Walnut Cove, R. F. D.
No. 1.

Neal, J. M., Meadows.
Matthews & Hicks, Meadows, R. F.
D. No. 1.

Charles, G. H., Germanton.
Lewis, George, Germanton, R. F. D.
No. 1.

Bodenheimer, Chap, Germanton, R.
F. D. No. 2.

PUBLIC SCHOOL TEACHERS.

Ray, Miss Judea, Danbury.
Grogan, Miss Susie, Sandy Ridge.

Ross, Miss Harriet, Walnut Cove,
R. F. D. No. 1.

Davis, Carlis E., King.

Biggs, E. H., Sandy Ridge.
Davis, G. C., Danbury.
Pike, Miss Ossie, Smith.
Smith, J. A., Madison.
Leake, J. A., Campbell, R. F. D.
No. 1.

Smith, Mrs. Covie, Campbell.
Dunlap, Miss Berchie, Gideon.
Leake, J. R., Campbell.
Ward, Miss Bertie, Dillard.
Iyerly, E. C., Walnut Cove.
Adkins, Miss Lizzie, Red Shoals.
Moore, Miss Rachel, Mizpah.
Boyles, C. F., Sandy Ridge.
Smith, Miss Wilmeta, King.
Fleming, Miss Ada, Sandy Ridge.
Willis, Miss Mary Sue, Walnut
Cove.

Miller, Miss Carrie, Westfield.
Smith, Miss Myrtle, Danbury.

Mitchell, R. H., Jr., Campbell.
Dearmin, Miss Daisy, Pinnacle.

Smith, Miss Maud, Francisco.
Glidewell, Miss Minnie, Meadows.

Pitzer, Miss Nannie, Red Shoals.
Carroll, Miss Rosa, Mizpah.

Wall, Miss Dora, Pinnacle.
Pringle, Miss Ruth, Campbell.

Blackwell, Miss Effie, Pine Hall.
Petree, Miss Maud, Tobaccoville.

Jessup, Miss Mary, Peters Creek,
Va., R. F. D. No. 1.

Blair, Miss Annie, Francisco.
Roberts, Miss Mianie, Smith.

Moore, Homie, Danbury.
Taylor, Miss Roxie, Campbell.

Morris, Miss Naamah, Walnut Cove.
Hutcherson, Miss Lillie, Francisco.

Davidson, Miss Alice, Dillard.
Fulp, Miss Louella, Walnut Cove.

Neal, Miss Maud, Walnut Cove.
Crist, Miss Ruth, Walnut Cove.

Fulton, Miss Irene, Walnut Cove.
Ray, E. G., Daubury.

Pepper, Miss Blanche, Danbury.
Ball, Miss Minnie, Walnut Cove.

McAnally, Miss Annie, Germanton.
Isley, E. W., Walnut Cove.

Young, J. N., Walnut Cove.
Cromer, J. H., King.

Barr, Mrs. Hessie, King.
Hutchens, C. W., King.

Smith, Miss Hattie, King.
Johnson, Miss Agnes, Germanton.

Smith, Miss Clemmie, King.
Slate, D. O., King.

Bivins, W. P., King.
Reid, Miss Jennie, King.

Redman, Miss Ruth, King.
Smith, Miss Duo K., King.

Boyles, R. L., King.
Sizemore, L. M., Pinnacle.

Moore, Miss Rennie, Pinnacle.
Nicholson, Miss Daisy, Peters

Creek, Va., R. F. D. No. 1.
Garner, Miss Maud, Brim.

Moser, Miss Mary E., Francisco.
Reid, Miss Anna, Westfield.

Sheppard, Miss Nellie M., Francisco.

Gann, E. C., Francisco.

Beasley, J. F., Francisco.

Francis, A. S., Francisco.

Moore, Miss Anale, Pilot Mountain.

Lynch, Dan., Pilot Mountain.

Lynch, F. S., Westfield.

Moore, Miss L. V., Smith.

Moore, Miss Bessie, Danbury.

Wall, Miss Mae H., Danbury.

Boyles, Miss Della, Danbury.

Flinchum, Mrs. Jennie, Danbury.

Lackey, Miss Lucy, Campbell.

Petree, Miss Sadie, Sandy Ridge.

Martin, Miss Mary, Sandy Ridge.

Carter, H. E., Sandy Ridge.

Martin, Mrs. Ella, Sandy Ridge.

Pringle, Miss Sadie, Campbell.

Moore, Mrs. Lettie B., Campbell.

Hawkins, Mrs. Anna B., Sandy Ridge.

Johnson, J. C., Madison.

Wilson, Miss Pattie, Dillard.

Byerly, Miss Lelia, Walnut Cove.

Ripple, Miss Ollie, Walnut Cove.

Fulp, W. M., Walnut Cove.

Glenn, Miss Minnie, Walnut Cove.

GERMANTON.

Incorporated in 1883.

Population, 1910: White, 90; colored, 70; total, 160.

Value real estate, \$35,000; value personal property, \$45,000.

Tax Rate: 60c. on the poll and 20c. on property.

TOWN OFFICERS.

Mayor—L. H. Hill.

Postmaster—J. Hamp, White.

R. R. Agent—Mrs. J. C. Carson, Southern Railway.

Manager Telegraph—Mrs. J. C. Carson, Western Union.

MINISTERS AND CHURCHES.

Methodist—Rev. Mr. Wyche, Pastor.

Episcopal—Rev. Mr. Wilcox, Rector.

Baptist—R. W. Crews, Pastor.

SCHOOLS AND ACADEMIES.

Germanton Academy—J. C. Carson, Principal.

DOCTORS.

Hill, L. H.

Bynum, Wade H.

DRUGGISTS.

Beck, R. T., & Co.

GENERAL MERCHANDISE.

Tuttle, R. L.

McGee, H., & Co.

McKenzie, L. M.

Styers, E. J.

Beck & Chaffin.

White, J. H., & Co.

HOTELS AND BOARDING HOUSES.
Chaffin Hotel.

LIVERY STABLES.

Hill, S. C.

MANUFACTURING PLANTS.

Bodenheimer & Charles.

Charles, Geo. H.

PINNACLE.

Population, 1910: White, 400; colored, 25; total, 425.

Postmaster—W. J. Edwards.

R. R. Agent—Miss Tiny Simpson, Southern Railway.

Manager Telegraph—Miss Tiny Simpson, Western Union.

MINISTERS AND CHURCHES.

Methodist Protestant—A. L. Hunter, Pastor.

Methodist Episcopal—Rev. Mr. Richardson, Pastor.

Baptist—Rev. Mr. Wilson, Pastor.

SCHOOLS AND ACADEMIES.

State High School—Henry A. Wallin, Principal.

Pinnacle Graded School—Mrs. Mary E. Clark, Principal.

DOCTORS.

Slate, J. S.

DRUGGISTS.

Slate, J. S., Co.

GENERAL MERCHANDISE.

Stone, H. L.

Edwards, W. J.

Spainhower & Flynn.

Fowler, W. O.

Spainhower & Hunter.

Watson, T. O.

Smook, E. L.

HOTELS AND BOARDING HOUSES.

Spainhower, E. F.

LIVERY STABLES.

Smook, E. L.

WALNUT COVE.

Incorporated in 1889.

Population, 1910: White, 320; colored, 104; total, 424.

Value real estate, \$82,000; value personal property, \$100,000.

Tax Rate: 90c. on the poll and 30c. on property.

TOWN OFFICERS.

Mayor—Jno. W. Davis.

Postmaster—A. W. Davis.

Chief of Police—H. R. Burton.

R. R. Agent—P. W. Day's, Southern Railway, W. P. Wheeler, Norfolk & Western Railway.

Express Agent—P. W. Davis, Southern Express.

Manager Telegraph—W. P. Wheeler, Western Union.

MINISTERS AND CHURCHES.

Baptist—J. B. Johnson, Pastor.

Methodist—J. C. Mock, Pastor.

Episcopal—Rev. Mr. Moore, Rector.

SCHOOLS AND ACADEMIES.

Walnut Cove High School—E. C. Byerly, Principal.

BANKS AND BANKERS.

The Bank of Stokes County—M. T. Chilton, President; O. N. Petree, Cashier.

DOCTORS.Tuttle, R. G.
Jones, A. G.**GENERAL MERCHANDISE.**Bennett & Murray.
Stephens, W. R.
Fulton, Jacob.
James, J. E.
Woodruff, J. B.
Burton & Creson.
Nelson, W. L.
Boyles, D. S.
Fulp, J. H.
Walnut Cove Mercantile Co., (Inc.)
Hairston, Garfield.
Dodson & Co.Stokes Grocery Co.
Rothrock, A. T.
Linville, P. H.
Wheeler, E. M.**HOTELS AND BOARDING HOUSES.**Walnut Cove Hotel.
Central Hotel.
Dodson Hotel.
Martin House.**LIVERY STABLES.**Joyce, R. P.
Bowles, W. F.
Mitchell, J. L.**MANUFACTURING PLANTS.**Hedgecock Brick Co.
Lackey, John R. (Roller Mills).**SURRY COUNTY**

COUNTY SEAT, DOBSON.

Population: (Census 1910). 29,709.

Formed in 1770. Named in honor of Surry County in England.

Area: 600 square miles.

Value of real estate, \$4,336,895; value of personal property, \$2,308,606.

Property listed in 1911 by whites, \$6,539,036; by negroes, \$106,465.

Tax Rate: County purposes, 21 2/3c. on the \$100; 5c. special school.**Public Roads:** Worked by free labor. Except Mount Airy Township which levies 30c. on the \$100 valuation for working roads.**RAILROAD, TELEGRAPH AND EXPRESS COMPANIES.**

Mount Airy Telephone Company, assessed value	\$ 6,000.00
Southern Railway, 33.13 miles, assessed value	1,296,048.70
Atlantic and Yadkin Railroad, 17.40 miles, assessed value....	194,388.00
Southern Express Co., assessed value,	9,202.80
Southern Bell Telephone and Telegraph Co., assessed value....	1,595.00
Woodlawn Telephone Co., assessed value	100.00
Siloam Telephone Co., assessed value....	750.00
Western Union Telegraph Co., assessed value	2,512.60
Mount Airy and Eastern Railway, 5 miles, assessed value.....	7,500.00

Superior Court Terms: February 5th; April 22d; August 26th (civil); November 18th.**COUNTY OFFICERS.****Clerk of the Court**—W. W. Hampton, Dobson.**Sheriff**—C. H. Haynes, Mount Airy.**Register of Deeds**—W. A. York, Dobson.**Treasurer**—R. C. Lewellyn, Dobson.**Coroner**—W. T. Marion, White Plains, R. F. D. No. 1.**Surveyor**—Vergil Marsh, Pilot Mountain, R. F. D. No. 2.**Co. Supt. of Health**—John R. Woltz, Dobson.**Co. Supt. of Schools**—Prof. W. M. Cundiff, Elkin.**Supt. Co. Home**—J. W. Norman, Dobson.**Co. Board of Education**—W. D. Haynes, Mount Airy; J. S. Atkinson, Elkin; B. J. Snow, State Road, R. F. D. No. 2.**County Commissioners**—W. S. Gough (chrm.), Elkin; F. T. Snow, Rusk, R. F. D.; J. B. Sparger, Mount Airy.**County Board of Elections**—T. W. Folger (chrm.), Dobson; J. W. Lovill, Mount Airy; J. P. Hendren, Elkin.**JUSTICES OF THE PEACE.**

Robert Wilmoth, State Road, R. F. D.; B. J. Snow, State Road, R. F. D.; J. R. McCann, Roaring Gap, R. F. D.; Newton McCann, Devotion; R. S. Folger, Dobson; W. C. Perkins, Mt. Airy, R. F. D. No. 4; A. H. Freeman, Dobson; G. M. Jervis, Round Peak, R. F. D.; J. H. Pondexter, Crutchfield, R. F. D.; G. H. Marsh, Ararat, R. F. D.; G. T. Jones, Mt. Airy, R. F. D. No. 4; James M. Bartley, Low Gap; F. A. Ashburn, Mt. Airy, R. F. D. No. 4; J. C. Bass, Rusk; N. B. Jones, Rusk, R. F. D.; H. E. Beamer, Rusk, R. F. D.; R. M. Wray, Mt. Airy; E. C. Shelton, Mt. Airy, R. F. D. No. 2; John A. Cox, White Plains; S. G. Pace, Mt. Airy; E. F. McKinney, Mt. Airy; P. S. Rothrock, Mt. Airy; G. W. Hiatt, Mt. Airy, R. F. D. No. 2; A. W. Dean, Mt. Airy; T. B. McCargo, Mt. Airy.

N. P. Short, Mt. Airy; G. M. Sparger, Mt. Airy; R. W. Redman, Mt. Airy, R. F. D. No. 1; A. S. Key, Pilot Mountain; J. F. Burrus, Rockford; R. A. Doss, Rockford, R. F. D.; S. W. Scott, Shoals; R. L. Wolff, Pinnacle, R. F. D. No. 2; T. M. Scott, Round Peak; J. F. Miller, Mt. Airy, R. F. D. No. 5; A. F. Snody, Mt. Airy, R. F. D. No. 2; S. L. Arrington, Mt. Airy, R. F. D. No. 2; H. E. Taylor, Pilot Mountain, R. F. D. No. 2; J. A. Park, Elkin; J. A. Blue, White Plains, R. F. D.; W. A. Sparger, Ararat; E. C. Davenport, Rockford; J. N. Needham, Mt. Airy, R. F. D. No. 1; L. R. Combs, Roaring Gap, R. F. D.; A. J. Anderson, Brim; R. J. Stauley, Crutchfield; J. B. Simmons, Brim; Joseph Hodges, Low Gap; E. W. Hays, Ladonia; Moses Hodges, Dobson; J. L. Patterson, Siloam, R. F. D.; J. W. Wall, Siloam, R. F. D.; G. H. Marsh, Ararat, R. F. D.; G. W. Mills, Ararat, R. F. D.; G. W. Wright, Dobson; R. L. Greenwood, Round Peak; J. I. Edmunds, Rockford, R. F. D.; I. A. Eldridge, State Road; W. M. Wood, Rockford, R. F. D.; R. C. Moser, Mt. Airy; Peter Deatherage, Mt. Airy; R. S. Scott, Shoals; W. R. Norman, Rockford, R. F. D.; T. A. Stanley, Rusk, R. F. D.

MINISTERS NOT IN TOWNS.

Key, G. O., Pilot Mountain.
 Atkinson, W. H., Round Peak.
 Beamer, W. H., Mt. Airy, R. F. D. No. 3.
 Stone, C. H., Round Peak, R. F. D. No. 1.
 Marion, T. G., Crutchfield.
 Draughn, J. D., Mt. Airy, R. F. D. No. 4.
 Benny, C. B., Pinnacle.
 Elk, J. F.
 McEhee, W. P.

SCHOOLS AND ACADEMIES NOT IN TOWNS.

Siloam Academy—Chas. L. Hauser, Principal, Siloam.
 Westfield Graded School—J. S. Folger, Superintendent, Crutchfield.

PHYSICIANS NOT IN TOWNS.

Smith, J. Thomas, Westfield.
 Flippin, S. M., Westfield.
 Flippin, R. D., Westfield.
 Flippin, S. T., Siloam.
 Holcomb, D. F., Rockford.
 Woltz, J. L., Rockford, R. F. D. No. 1.

MERCHANTS NOT IN TOWNS.

Woodruff, W. M., & Son, Low Gap.
 Kapp, J. C., & Co., Kapps Mill.
 Greenwood, J. R., Round Peak.
 McDowell, W. M., Rockford, R. F. D. No. 1.
 McCann, J. M., Dobson, R. F. D. No. 1.

McEe, J. & D. L., Mt. Airy, R. F. D. No. 1.

Haymore, E. E., Mt. Airy, R. F. D. No. 1.

Bryant, T. W., Ararat.
 Key, J. G., Ararat.

Nichols, George, White Plains.
 Harbour, J. W., Rockford, R. F. D. No. 1.

Armstrong, W. P., Ararat, R. F. D. No. 1.

COTTON GINS.

Laurel Bluff Cotton Mill, Mt. Airy, R. F. D. No. 3.

LOUR, CORN AND FEED MILLS.

Kapp, J. C., & Co., Kapps Mill.
 Greenwood, J. R., Round Peak.
 Banker, C. W., Round Peak.
 Davis, Jesse, Mt. Airy, R. F. D. No. 4.

Key, G. O., Mt. Airy, R. F. D. No. 4.
 Sides, Mrs., Mt. Airy, R. F. D.

Banner Mfg. Co., Mt. Airy.
 Layne, J. S., Rusk.

Dobbin Bros., Rusk.
 Granite City Mills, Mount Airy.

PUBLIC SCHOOL TEACHERS.

Atkins, Nora, Round Peak.
 Alfred, Nettie K., Mount Airy.
 Allen, Bettie, Mount Airy.
 Butner, Viola, Pinnacle.
 Burrus, Mrs., Elkin.
 Butner, Leila, Pinnacle.
 Blue, Geo. J., White Plains.
 Bell, Nora, Elkin.
 Cox, Maggie, Rockland.
 Cassell, Ima, Mount Airy.
 Cox, Theo., Dobson.
 Draugh, Callie, Rusk.
 Davenport, Lella, Rockford.
 Folger, M. M., Crutchfield.
 Fulk, Mecie, Pilot Mountain.
 Folger, Beulah, Crutchfield.
 Folger, Myrtle, Dobson.
 Folger, Ruth, Dobson.
 Galyean, J. A., Low Gap.
 Holyfield, Mattie, Rockford.
 Haymore, Nellie K., Mount Airy.
 Hill, Effie A., Brim.
 Hines, Mary J., Mount Airy.
 Jarvis, Steve, Dobson.
 Joyce, Allie, State Road.
 Joyce, Lizzie, State Road.
 Key, Lillie M., Mount Airy.
 Kidd, J. D., Dobson.
 Lewellyn, Mabel, Dobson.
 Marion, Carrie E., Pinnacle.
 Matthews, Cora, Pilot Mountain.
 Matthews, Isabella, Pilot Mountain.
 Marshall, Isla Belle, Mount Airy.
 Marshall, Hulda, White Plains.
 Marion, S. W., White Plains.
 Martin, DeWitt T., Ladonia.
 Mitchell, Thomas, Dobson.
 Martin, Gladys E., Ladonia.
 Norman, Letitia M., Rockford.
 Norman, Rosa, Dobson.
 Nance, J. F., Dobson.

Nance, A. L., Dobson.
 Nance, Beatrice, Dobson.
 Newton, Lottie, Mount Airy.
 Neal, Pearl, Pilot Mountain.
 Oakley, Bettie, Mount Airy.
 Oakley, Mabel, Mount Airy.
 Perkins, Etta, Rockford.
 Poindexter, Meta, Rockford.
 Redman, Mary, Pilot Mountain.
 Redman, Annie, Pilot Mountain.
 Redman, Carrie, Pilot Mountain.
 Rawley, Frances, Mount Airy.
 Riggs, Lena, Dobson.
 Ring, Maude, Elkin.
 Richards, Linnie, Round Peak.
 Snow, Mamie, Siloam.
 Stanley, Ha, Rusk.
 Sparger, Lou, Round Peak.
 Schnyder, Eugene, Piper's Gap.
 Scott, John, Round Peak.
 Swanson, Kate, Pilot Mountain.
 Thompson, Bertie, Devotion.
 Welch, Emma, Mount Airy.
 Wall, Beatrice, Siloam.
 Woodruff, Leila, Round Peak.
 Wilmoth, Phola, State Road.
 Welch, Alice, Mount Airy.
 York, Nina, Mount Airy.
 Bryant, Annie, Mount Airy.
 Smith, Myrtle, Mount Airy.
 Wilmoth, Mamie, State Road.
 Burrus, Mary J., Rockford.
 Davenport, Lucy, Rockford.
 Ashburn, Cora, Rockford.
 Mooney, Mattie, Rockford.
 Wolfe, Henry, Siloam.
 Wolfe, Mrs. Henry, Siloam.
 Park, Luther, Elkin.
 Harkrader, Lillian, Dobson.
 Golding, T. D., Round Peak.
 Jarrell, S. F., Round Peak.
 Folger, J. S., Crutchfield.
 Cooper, Viola, Dobson.
 Norman, Lillie, State Road.
 Marion, Jessie, Pinnacle, R. F. D. 3.
 Hunter, Maggie, Pilot Mountain.
 Route.
 DeBorde, P. C., Elkin.
 Payne, Mollie, Westfield.
 Jones, Alex., Pilot Mountain.
 Chilton, J. W., Westfield.
 Brintle, Lee, Mount Airy.
 Armfield, Ora, Low Gap.
 Hatcher, Lena, Brim.
 Walters, A. H., State Road.
 Reed, Ella, Pilot Mountain.
 Taylor, H. E., Ararat.
 Hampton, Mamie, Elkin.
 Harrold, R. B., Rockford.
 Burrus, Geo., Rockford.
 Trulom, John, Shoals.
 Trulom, Miss Josie, Shoals.
 Bowman, Miss Sallie, White Plains.
 Payne, Miss Mollie, Brim.
 Boyles, N. E., Round Peak.
 Blair, W. B., Mount Airy.
 McDaniel, Miss Ann'e, Pilot Mountain.

Eldridge, E. B., State Road.
 Woodruff, Miss Nora, Low Gap.
 Hutchins, C. B., Dobson.
 Snow, Miss Ethel, Siloam.
 Smith, Miss Mattie, Rusk.
 McDaniel, J. W., Pilot Mountain.
 Ragland, C. H., Rockford.
 Allen, J. H., Elkin.
 Steadman, W. W., Dobson.

MOUNT AIRY.

Incorporated in 1885.
 Population, 1910: 6,500. No. of white polls, 576; No. colored polls, 54.
 Value real estate, \$1,648,739; value personal property, \$559,093.

Tax Rate: \$1.00. Poll, \$3.00.
 Bonded debt, \$120,000.

TOWN OFFICERS.

Mayor—W. G. Sydnor,
Chief of Police—E. M. Taylor.
City Clerk—F. M. Peore.
Treasurer—F. M. Peore.
Tax Collector—E. M. Taylor.
Standard-Keeper—J. P. Nance.
City Attorney—J. H. Folger.
City Supt. of Health—Dr. D. C. Asher.
Postmaster—R. T. Joyce.
R. R. Agent—C. A. Snelton, Southern Railway.

Express Agent—John T. Moore.
Telegraph Manager—Mrs. Connie Hollingsworth, Western Union.
Telephone Manager—T. V. Crouse, Mt. Airy, Telephone Co.

MINISTERS AND CHURCHES.

Baptist—T. H. King, Pastor.
Methodist—Rev. W. H. Willis.
Presbyterian—John A. Gilmer, Pastor.

SCHOOLS AND ACADEMIES.

Mount Airy Graded School—Prof. Ira T. Turlington, Principal.

HOTELS AND BOARDING HOUSES.

Blue Ridge Inn.
 Central Inn.
 Pace House.
 Brown House.
 Haynes House.
 Critz, Mrs.

ARCHITECTS.

Penn, T. G.
 Roberts, T. D.
 Belton, J. I.
 Cook, D. H.

BANKS AND BANKERS.

First National Bank—Geo. D. Fawcett, President; T. G. Fawcett, Cashier.

Surry County Loan & Trust Co.—W. E. Carter, President; T. G. Fawcett, Cashier.

Bank of Mt. Airy—W. J. Byerly, President; F. P. Sparger, Cashier.

BRICK MANUFACTURERS.

Merritt, W. E.
 Allred, J. F.
 Mt. Airy Brick Co.

BOOT AND SHOE DEALERS.

Burke, W. W.
 Wood, J. L.
 Haymore, W. B.
 Barker, J. E.
 Walters, A. H., State Road.
 Jackson, W. E., & Co.
 Harrison, J. L.
 Welch, G. C.
 Bowman, A. G.

BOOK STORES.

Creed, J. W.
 Moore, Wm. C.

BUTCHERS AND DEALERS IN CATTLE.

Councell, J. C.
 Fuller, J. F.
 Furgerson, Willis.
 Stuart Bros.
 Johnson, F. G.

CARRIAGE DEALERS AND M'FR'S.

Mt. Airy Buggy Co.
 Marshall, S. E., & Co.

COMMISSION MERCHANTS.

Loville, G. C., & Co.

COTTON AND HOSIERY MILLS.

Mt. Airy Cotton Mill Co.

CONFECTORY DEALERS.

Earp, J. W.

CONTRACTORS AND BUILDERS.

Belton, J. I.
 Roberts, T. R.
 Penn, T. G.

COAL AND WOOD DEALERS.

Minnie, J. D.
 Sides, Mrs. A. E.

CHAMBER OF COMMERCE.

Mt. Airy Chamber of Commerce—
 Geo. D. Fawcett, President; W. G.
 Synnor, Secretary.

CLOTHIERS AND MEN'S

FURNISHERS.

Lundy, C. E.
 Prather, J. W., Clothing Co.
 Smith, J. D.

DENTISTS.

Reece, R. W.
 Folger, R. R.
 Banner, J. E.

TOBACCO DEALERS.

Smith, Z. T.
 Haynes, W. T.
 American Tobacco Co.
 Reynolds, R. J., Tobacco Co.
 Sparger, B. F.
 Patterson, J. R.

DRUGGISTS.

Henis Drug Co.
 Gwyn, J. H.
 West, I. W.

DOCTORS.

Taylor, W. S.
 Allred, E. W.
 Ashley, T. B.
 Lawrence, C. S.
 Absher, Dr. D. C.
 Hollingsworth, E. M.
 Hollingsworth, J. B.
 Hollingsworth, R. E.

Baird, Dr. A. C.

Flippin, J. M.

LAWYERS.

Carter, W. F.
 Craves, S. P.
 Haymore, R. L.
 Bivins, E. C.
 Folger & Folger.

DRY GOODS AND NOTIONS.

Burke, W. W.
 Harrison, J. L.
 Haymore, W. B.
 Hall, S. M.
 Welch, G. C.
 Bowman, A. G.
 Welch & Mitchell.

POWER AND LIGHT COMPANIES.

Mt. Airy Power & Light Co.

FERTILIZER DEALERS & M'FR'S.

Allred, J. F.
 Martin, John A.

FISH AND OYSTER DEALERS.

Fuller, J. F.
 Edwards, J. F.
 Hodges, D. M.
 Furgerson, Willis.

FOUNDRIES AND IRON WORKS.

Mt. Airy Iron Works.
 Banner, J. W., & Co.

FURNITURE DEALERS.

Merritt, W. E., Co.
 Foy Furniture Co.
 Allred, J. F.

GROCERS.

Midkiff, W. F.
 Poore, F. M.
 Poore, R. C.
 West-Hill Co. (Wholesale).
 Callaway & Jackson.
 Granite Mer. Co. (Wholesale).
 Messick Grocery Co. (Wholesale).

HARDWARE DEALERS.

Smith, F. L., Hardware Co.
 Merritt, W. E., Co.
 Quesinberry, Arnold.

INSURANCE AGENTS.

Synnor, W. G. (Life and Fire).
 Sparger, G. W., & Co. (Fire).
 Hines, J. F. (Fire).
 Cole, F. L. (Life).

JEWELERS.

Leonard, R. H.
 Nations, Jos.
 Steel, W. L.

BUILDING & LOAN ASSOCIATIONS.

Workman's Loan Association.

LAUNDRIES.

Mount Airy Laundry.

LUMBER M'FR'S. AND DEALERS.

Tesh, J. A.
 Banner Manufacturing Co.

MARBLE WORKS.

Mt. Airy Marble Works.
 Mt. Airy Granite Works.

MACHINERY DEALERS.

Martin, John A.
 Merritt Hardware Co.
 Smith, F. L., Hardware Co.

PAINT AND OIL DEALERS.

Smith, F. L., Hardware Co.
Merritt, W. E., Co.

PAINTERS.

Campbell, W. A.
Davis, Jo.
Edwards, J. F.
Patterson, W. A.

PRODUCE DEALERS.

Nicholson Bros.
Hennis Bros.
Mase, P. D.
Piedmont Produce Co.
West Hill Co.

PLUMBERS.

Hodges, C. W.
Davis, C. W.

PIANO AND ORGAN DEALERS.

Nations, Jos.
East, J. H.

PRINTING OFFICES.

Mt. Airy News.
Mt. Airy Leader.

NEWSPAPERS AND EDITORS.

Mt. Airy News (Weekly)—J. E. Johnson, Editor.
Mt. Airy Leader (Weekly)—J. E. Albright, Editor.

The Dixie Methodist—Rev. D. Vance Price, Editor.

REAL ESTATE AGENTS.

Galloway, G. G.
Sydnor, W. G.

SHINGLE DEALERS.

McCargo, T. B.
Hollingsworth, J. C.

UNDERTAKERS AND EMBALMERS.

Hannah, E. A.
Earp, J. W.

WALL PAPER DEALERS.

Campbell, W. A.
Davis, Jo.
Edwards, J. F.

MANUFACTURING PLANTS.

Fulton-Smith Tobacco Co.
Mt. Airy Furniture Co.
National Furniture Co.
Banner Manufacturing Co. (Cribs and Lumber).

ELKIN.

Incorporated in 1888.
Population, 1910: White, 1,150; colored, 25; total, 1,275.

Value real estate, \$500,000; value personal property, \$225,000.

Tax Rate: 55c. on the \$100.

TOWN OFFICERS.

Mayor—R. J. Lewellyn.
Postmaster—C. N. Bodenhamer.
Chief of Police—J. B. Bivans.
R. R. Agent—B. L. Johnson, Southern Railway.
Manager Telegraph—B. L. Johnson, Western Union.

MINISTERS AND CHURCHES.

Baptist—D. G. Hubbel, Pastor.
Methodist—R. G. Tuttle, Pastor.

Presbyterian—J. M. Gibbs, Pastor.
Episcopal—M. Mellichampe, Rector.

SCHOOLS AND ACADEMIES.

Elkin Graded and High School—J. H. Allen, Superintendent.

BANKS AND BANKERS.

Elkin National Bank—A. Chatham, President; A. Chatham, Jr., Cashier.
Farmers & Merchants—W. S. Reich, President; W. S. Gough, Cashier.

DOCTORS.

Ring, J. W.
Reece, J. M.
Willborn, W. M.

DENTISTS.

Click, E. G.

DRUGGISTS.

Elkin Drug Co.
Surry Drug Co.

BUILDING & LOAN ASSOCIATIONS.

Elkin-Jonesville Building & Loan Association.

GENERAL MERCHANDISE.

Atkinson Co.
Cockerham, D. J., & Sons.
Cockerham, S. W., & Son.
Crater & Sales.
Dixie Hardware Co.
Elkin Grocery Co.
Elkin Hardware Co.
Gentry, C. C., & Co.
Holcomb Bros. Co.
Jolly, J. R.
Wilmette Hayes Cloth Co.
Reich-Walsh Furniture Co.
Snow Clothing Co.
Thorpe Hardware Co.
Whitaker, W. W.
Somers & Co. (5 & 10 cents Store).
Fairmont Grocery Co.
Surry Wilkes Supply Co.
Holecomb, J. D., & Co.

BOOTS AND SHOES.

Buchanan, Walter.

HOTELS AND BOARDING HOUSES.

Elkin Inn.
Castevens, F.
The Belford.

LIVERY STABLES.

Elkin Livery Co.

NEWSPAPERS AND EDITORS.

Elkin Times (Weekly) — T. M. George, Editor.

INSURANCE COMPANIES.

Elkin Realty & Insurance Co.

LAWYERS.

Barker, H. H.
Hendren, J. F.

MANUFACTURING PLANTS.

Chatham Manufacturing Co.
Surry Chair Co.
Elkin Furniture Co.
Elkin Roller Mills.
Elkin Shoe Co.
Elkin Veneer Co.
Greenwood, J. C.
Elkin Machinery Co.
Elkin Buggy Co.

Reich, W. S., Furniture Manufacturing Co.
 Thorp Manufacturing Co.
 Dixie Manufacturing Co.
 Miniek, W. B., & Bro.
 Elkin Canning Co.
 Chatham Manufacturing Co.
 Elkin Cotton Mill.
 Elkin Bottling Co.
 Elkin Erick & Light Co.
 Smoot, C. C., & Sons. (Tanbark).

DOBSON.

Incorporated in 1889.
 Population, 1910: White, 366; colored, 50; total, 416.
 Value real estate, \$45,000; value personal property, \$25,000.
 Tax Rate: 59c. for schools.

TOWN OFFICERS.

Mayor—R. C. Freeman.
 Postmaster—Mrs. L. V. Harkrader.
 Chief of Police—G. W. Revis.

MINISTERS AND CHURCHES.

Methodist—E. M. Avelt, Pastor.
 Baptist—E. Turner, Pastor.
 Friends—Miss S. S. Robeson, Pastor.

SCHOOLS AND ACADEMIES.

Dobson High School—W. W. Stedman, Principal.

BANKS AND BANKERS.

Surry County Loan & Trust Co.—W. F. Carter, President; R. C. Lewellyn, Treasurer.

DOCTORS.

Stone, W. M.
 Woltz, Jno. R.

DRUGGISTS.

Stone, W. M., & Co.
 GENERAL MERCHANDISE.

Folger, Mrs. Mary
 Norman, W. B.
 Reid, W. E.
 Norman, Mrs. Daisy.
 Comer, W. T.

HOTELS AND BOARDING HOUSES.

Dobson Inn.
 Norman House.
 Reid, N. J.
 Lakey, Mrs. Sallie.
 Woltz, P. B.
 Crowder, D. N.

LAWYERS.

Harkrader, L. L.
 Reece, W. L.
 Freeman, R. C.
 Folger, T. W.
 Jackson, W. M.
 Folger, R. S.

NEWSPAPERS AND EDITORS.

Saturday News (Weekly)—R. F. Reynolds, Editor.

PHOTOGRAPHERS.

Reid, N. J.
 Engle, W. L.

CONTRACTORS AND BUILDERS.

Comer, H. P.
 Simpson, Barns.

Robinson, W. L.
 Collins, Wil.

MANUFACTURING PLANTS.
 Mills-Rosco-Edmunds.

PILOT MOUNTAIN.

Incorporated in 1891.
 Population, 1910: White, 750; colored, 75; total, 825.
 Value real estate, \$110,217; value personal property, \$90,204.
 Tax Rate: 66 2-3c. on the \$100.

TOWN OFFICERS.

Mayor—McK. R. Smith.
 Postmaster—A. B. Harrell.
 Chief of Police—J. A. Fry.
 R. R. Agent—Miss Irene Simpson, Southern Railway.
 Manager Telegraph—Miss Irene Simpson, Western Union.

MINISTERS AND CHURCHES.

Methodist—P. H. Brittain, Pastor.
 Primitive Baptist—Elder G. O. Key, Pastor.
 Baptist—C. C. Haymore, Pastor.

SCHOOLS AND ACADEMIES.

Public Schools of Pilot Mountain—Prof. Daniels, Principal.

BANKS AND BANKERS.

Surry County Loan & Trust Co.—J. W. McKinney, Cashier.

DOCTORS.

Flippin, R. E. L.
 Smith, J. B.

DRUGGISTS.

Pilot Mountain Drug Co.

GENERAL MERCHANDISE.

Lewis & Simmons.
 Swanson, O. N.
 Hines, J. P.
 Fulk, D. C.
 Napier, J. M.
 Redmond, J. W.
 Patterson, J. S.
 Swanson, V. S.
 Patterson, J. S.
 Boyles, W. F.

LAWYERS.

Badgett, W. R.
 Snow, O. E.

HOTELS AND BOARDING HOUSES.

Marion Hotel.
 Harrell House.

LIVERY STABLES.

McDaniel, C. H.
 Hill, M. L.

INSURANCE AGENTS.

Badgett, W. R.
 Swanson, W. J.

PHOTOGRAPHERS.

Lewis, J. P.

HARDWARE DEALERS.

S. W. Fulk Hardware Co.
 Cox & Pell Hardware Co.

MANUFACTURING PLANTS.

Clifton, J. H. P. (Grain Cradles).
 Hiatt, Job (Saw Mill).

ROCKFORD.

Population, 1910: White, 210; colored, 4; total, 214.

Value real estate, \$30,000; value personal property, \$20,000.

Tax Rate: 30c. on the \$100; 90c. poll.

R. R. Agent—C. A. Houck, Southern Railway.

Manager Telegraph—C. A. Houck, Western Union.

MINISTERS AND CHURCHES.

Methodist—B. M. Jackson, Pastor.

Baptist—W. H. Beamer, Pastor.

SCHOOLS AND ACADEMIES.

Rockford State High School—Prof. Ragland, Principal.

DOCTORS.

Holcombe, D. F.

GENERAL MERCHANDISE.

Reece, E. S.

Dobson, W. P., & Co.

Kurfees, C. F.

Dunn, J. M.

Davenport, W. Y.

Bland, Alma (Millinery).

Colson, O. F.

HOTELS AND BOARDING HOUSES.

Reece, E. S.

Nixon, Mrs. W. P.

LIVERY STABLES.

York, E. E.

LAWYERS.

Dobson, J. H.

MANUFACTURING PLANTS.

Holyfield, T. B. (Tobacco).

Holyfield, H. (Tobacco).

Kurfees, C. F. (Roller Mills).

SWAIN COUNTY**COUNTY SEAT, BRYSON CITY.**

Population: (Census 1910), 10,403.

Formed in 1871. Named in honor of David L. Swain.

Area: 365 square miles.

Value of real estate, \$2,288,595; value personal property, \$2,799,974.

Property listed in 1911, by whites, \$3,347,898; by negroes, \$5,432; by Indians, \$105,624.

No. of Schools: For whites, 42; for negroes, 2.

Tax Rate: County purposes, 21 2-3c. on the \$100; special, 18c.

County bonded debt, \$55,000.

Public Roads: No. miles, 300.

RAILROAD, TELEGRAPH AND EXPRESS COMPANIES.

Southern Bell Telephone and Telegraph Co., assessed value.....	\$ 809.00
Appalachian Railway, 6.21 miles, assessed value	17,998.00
Bryson City Telephone Co., assessed value	3,500.00
Southern Railway, 28.77 miles, assessed value	1,516,686.00
Smoky Mountain Railway, 9.10 miles, assessed value	22,750.00
Southern Express Co., assessed value	7,060.95
Western Union Telegraph Co., assessed value	2,882.10
Carolina and Tennessee Southern Railway, 13.90 miles, assessed value	39,500.00

Superior Court Terms: March 4th; July 22d; October 21st.

COUNTY OFFICERS.

Clerk of the Court—R. M. Thomason, Bryson City.

Sheriff—R. J. Roane, Bryson City.

Register of Deeds—W. B. Carringer, Bryson City.

Treasurer—R. J. Roane, ex officio, Almond.

Surveyor—S. B. Smiley, Almond.

Co. Supt. of Schools—J. M. Smiley, Bryson City.

Supt. of County Home—Tom Kilby, Bryson City.

Co. Board of Education—D. A. Randolph, Bryson City; A. H. Hayes, Whittier; J. W. Burnett, Needmore.

County Commissioners—T. H. Parrish, Whittier; W. C. Welch, Bushnell.

County Board of Elections—W. M. Taylor, Bryson City; J. E. Coburn, Bryson City; J. L. Floyd, Seph; J. H. Wilson, Bryson City; P. P. McLean, Whittier; A. P. Childers, Bryson City.

JUSTICES OF THE PEACE.

Charleston Township—A. H. Hayes, Whittier; M. T. Battle, Bryson City;

W. A. Gibson, Bryson City.

Nantahala—John T. Cunningham, Almond; L. B. Woodard, Wesser; R. M. Lee, Hewitts; D. A. DeHart, Needmore; J. H. Welsh, Swain.

Oconalufty—C. Y. Dunlop, Birdtown; J. L. Floyd, Seph; C. W. Parker, Cherokee; J. J. Enloe, Seph.

Fornes—J. E. Welch, Bushnell; G. I. Calhoun, Proctor; W. I. Calhoun, Wayside; J. B. Stiles, Wayside; T. N. Bradshaw, Proctor; W. P. Thomason, Gee.

MINISTERS NOT IN TOWNS.

Baptist—T. N. Freeman, Swain; H. A. Cunningham, Swain; J. S. Smiley, Swain; J. S. Standberry, Almond; J. S. Woodard, Needmore; M. Rodgers, Bushnell; T. D. Watson, Oconalufty.

PHYSICIANS NOT IN TOWNS.

Orr, R. J., Judson.

MERCHANTS NOT IN TOWNS.

Floyd, J. L., Seph.

Owl, Johnson.

Woodard, T. J., & Co., Needmore.

Reagan, J. C., Smokemont.

Tathern, J. A., Birdtown.

Cunningham, R. T., Needmore.

McHan, A. L., Needmore.

Woodard & McCoy, Wesser.

Calhoun, A. V., Wayside.

FLOUR, CORN AND FEED MILLS.

Everett, J. H., Bryson City.

Floyd, J. L., Seph.

DeHart, D., Bryson City.

Parrish, T. H., Whittier.

SAW MILLS.

Harris-Woodbury Lumber Co., No-land.

Whiting Manufacturing Co., Judson.

Montvale Lumber Co., Fortune.

Norwood Lumber Co., Fortune.

Ritter, W. M., Lumber Co., Proctor.

Martin, W. D., Bryson City.

PUBLIC SCHOOL TEACHERS.

Slagle, J. M., Bryson City.

Long, Miss Love, Bryson City.

Stewart, Mrs. Vienna, Fontana.

Owen, Miss Hester, Whittier.

Haynes, E. P., Oconalufy.

Moody, Miss Jessie, Whittier.

Wilson, Mrs. Lucy, Whittier.

Duvall, W. J., Stiles.

Gibson, E. C., Wesser.

Woodard, Miss Mattie, Wesser.

McHan, Miss Nancy, Almond.

Franks, Mrs. Pallace, Almond.

Freeman, H. C., Almond.

Burnett, J. B. W., Almond.

Tabor, G. L., Judson.

Oliver, J. R., Judson.

Cunningham, Miss Dessie, Judson.

Cunningham, Miss Pearl, Judson.

Burnett, Miss Bessie, Etna.

McHan, Miss Lesste, Ela.

Dunlap, Miss Lillian, Dunlap.

Morrison, Miss Ethel, Dunlap.

Gray, J. B., Dunlap.

Latschaw, F. F., Whittier.

Craig, Miss Bessie L., Whittier.

Johnson, Miss Lena, Whittier.

Parks, Miss Mary, Whittier.

Leatherwood, Miss Add'e, Murphy.

Cardon, J. B., Leatherman.

Welch, Miss Elvira, Proctor.

Jenkins, Miss Nannie, Proctor.

Sherrill, Mrs. Clara, Fontana.

Harris, Eugene, Bryson City.

Hall, E. O., Bryson City.

Mason, Sam L., Bryson City.

Smiley, A. L., Bryson City.

Smiley, E. C., Bryson City.

Randolph, C. A., Bryson City.

Wiggins, J. W., Bryson City.

Ford, Mrs. Julia, Bryson City.

Link, Miss Lottie, Bryson City.

Hayes, Miss Edna, Bryson City.

McColman, Miss Sallie, Bryson City.

Sittou, Miss Hester, Bryson City.
Wiggin, Miss Pearl, Bryson City.
Brown, Miss Leona, Bryson City.
Almond, Miss Lillie, Bryson City.
Rogers, Miss Bonnie, Bryson City.
Whiteside, Miss Fannie, Bryson City.

Parrish, Miss Amanda, Parrish.

Davis, Miss Arizona, Parrish.

Morrison, Miss Nora, Etna.

Cabe, Miss Sara, Swain.

Cunningham, Miss Christa, Swain.

Davis, Miss Lydia, Swain.

Tabor, G. H., Swain.

Cabe, J. L., Swain.

BRYSON CITY.

Incorporated in 1887.

Population, 1910: White, 950; colored, 45; total, 995.

Value real estate, \$250,000; value personal property, \$200,000.

Tax Rate: 80c. on \$100; \$1.60 on poll.

TOWN OFFICERS.

Mayor—H. H. Hyde.

Postmaster—J. F. Teague.

Chief of Police—J. B. Carringer.

R. R. Agent—E. B. Freeman.

Manager Telegraph—E. B. Freeman.

MINISTERS AND CHURCHES.

Baptist—T. F. Deitz, H. H. Hyde, Pastors.

Methodist—J. W. Williams, Pastor.

Presbyterian—J. Q. Wallace, Pastor.

SCHOOLS AND ACADEMIES.

Bryson City Graded School—Eugene Harris, Principal.

Whittier Graded School—Prof. Harry Latschaw, Principal.

BANKS AND BANKERS.

Bryson City Bank—D. K. Collins, President; J. Robt. Long, Cashier.

DOCTORS.

Bryson, D. R.

Davis, R. L.

Bennett, A. M.

DeHart, James.

DRUGGISTS.

Bryson City Drug Co.

R. L. Davis.

LAWYERS.

Fry, A. M.

Crawford, Allen & Leatherwood.

Patterson & Henry.

Franklin, A. J.

Fisher, F. C.

Fry, Mrs. Lillie Rowe.

Bryson & Black.

NEWSPAPERS AND EDITORS.

Bryson City Times (Weekly)—H. W. Carter, Editor.

GENERAL MERCHANDISE.

Collins, D. K.

Difmore, J. H.

Hughes, T. J.

DeHart, W. M.

DeHart, D.

Cockran & Bedford,
Reagan, W. M., & Co.,
Marr, S. W., & Co.,
Randolph, D. A.,
Franklin Manufacturing Co.,
Dorsey, J. H.,
Lillis, A. T.,
Elmore, A. H.,
DeHart, S. A.,
Elmore, H. J.,
Childers, H. P.,
Slayden, Fikes & Co.

HOTELS AND BOARDING HOUSES.
Entella,
Cooper House,
West Dale,
Davis, Mrs. J. E.
LIVERY STABLES.
Wheeler, W. W.,
Miller & Braydon,
MANUFACTURING PLANTS.
Harris Clay Co.,
Bryson City Pump Works,
Franklin Manufacturing Co.

TRANSYLVANIA COUNTY

COUNTY SEAT, BREVARD.

Population: (Census 1910), 7,191.

Formed in 1861. Cut from Henderson and Jackson Counties.

Area: 330 square miles.

Value of real estate, \$1,882,903; value of personal property, \$713,784.

Property listed in 1911, by whites, \$2,576,979; by negroes, \$19,708.

No. of Schools: For whites, 28; for negroes, 3.

Tax Rate: For State and county purposes, 97½c. on the \$100; for schools, roads, bridges, pension and poor, 40c., making about \$1.37½ for total taxation on \$100 worth of property for 1911.

County bonded debt, \$85,000.

Public Roads: No. miles, 115. Worked by taxation.

RAILROAD, TELEGRAPH AND EXPRESS COMPANIES.

Transylvania Railroad, 30.53 miles, assessed value	\$157,094.94
Cascade Power Co., assessed value.....	7,700.00
Southern Express Co., assessed value.....	5,569.25
Brevard Light and Power Co., assessed value	4,900.00

Superior Court Terms: April 1st; August 26th; November 4th.

COUNTY OFFICERS.

Clerk of the Court—Cas. Paxton, Brevard.

Sheriff—F. E. Shuford, Brevard.

Register of Deeds—B. A. Gillespie, Brevard.

Treasurer—Z. W. Nichols, Brevard.

Coroner—A. E. Lyday, Penrose.

Surveyor—J. C. Wike, Lake Toxaway.

Co. Supt. of Health—C. W. Hunt, Brevard.

Co. Supt. of Schools—T. C. Henderson, Quebec.

Supt of County Home—W. P. McGaha, Brevard.

Co. Board of Education—W. W. Zachary, Brevard; Edwin Poor, Brevard; J. H. House, Balsam Grove.

County Commissioners—L. W. Brooks, (chrm.), Cherryfield; C. T. Lyday, Penrose; Arthur Miller, Hogback.

County Board of Elections—W. H. Duckworth, Brevard; T. T. Patton, Brevard; D. L. English, Brevard.

JUSTICES OF THE PEACE.

Brevard Township—J. J. Patton, Davidson's River; W. P. Galloway, Brevard; E. T. Henning, Brevard; T. L. Gosh, Pisgah Forest; T. T. Loftis, Brevard.

Boyd—J. M. Blythe, Penrose; M. C. Reece, Brevard, R. F. D. No. 2; John Bogs, Brevard, R. F. D. No. 2;

A. L. Ledbetter, Penrose; E. O. Lyday, Penrose.

Cathey's Creek—G. M. Justice, Brevard, R. F. D. No. 1; M. C. Whitmore, Cherryfield; F. Paxton, Cherryfield; J. M. Zachary, Calvert; J. M. Hamlin, Brevard.

Dunn's Rock—J. L. Waldrop, Sefton; A. C. Raines, Brevard; W. H. Hogged, Brevard; Gladson Whitmore, Brevard; J. C. Bagwell, Brevard; T. J. Wilson, Pisgah Forest.

Eastatae—A. M. Paxton, Rosman; E. M. Whitmore, Rosman.

Hogback—W. E. Head, Montvale; R. O. Thomas, Lake Toxaway; T. C. McCall, Lake Toxaway; T. B. Reed, Lake Toxaway.

Little River—A. B. McCall, Pisgah Forest; J. C. Capps, Pisgah Forest; J. B. Stone, Pisgah Forest.

Gloucester—J. W. Owen, Lake Toxaway; J. M. McCall, Balsam Grove; W. E. Head, Ninnive.

MINISTERS NOT IN TOWNS.

Beck, Aco, Penrose.
Jordan, F. M., Calvert.
Allison, E., Brevard.
Rev. Mr. Manly, Rosman.
Davis, W. J., Davidson's River.

SCHOOLS AND ACADEMIES.

Broad Valley Institute—Penrose.
PHYSICIANS NOT IN TOWNS.
Lyday, Wm., Penrose.

Lyday, A. E., Penrose.
Brooks, Whit, Rosman.

MERCHANTS NOT IN TOWNS.

Kilpatrick & Bros., Grange.
Talley, W. L., Penrose.
Bishop Bros., Cedar Mountain.
Owens, W. J., Lake Toxaway.
Jenning & McNeely, Lake Toxaway.
Deaver, J. C., Pisgah Forest.

FLOUR, CORN AND FEED MILLS.

Brevard Roller Mills, Brevard.
Duckworth, W. H., Brevard.

SAW MILLS.

Ashworth, W. S., Brevard.
Estes, E. G., Brevard.
King, J. C., Brevard.

PUBLIC SCHOOL TEACHERS.

Collins, Miss L. Bie, Brevard, R. F. D. No. 2.

Laughter, Miss Louise, Blantyre.
Clayton, Miss Myrtle, Blantyre.

Reece, Prof. Miles, Brevard, R. F. D. No. 2.

Reece, Mrs. Georgia G., Brevard, R. F. D. No. 2.

Picklesimer, A. H., Etowah, R. F. D. No. 1.

Bennett, Prof. J. P., Brevard.
Riley, A. B., Brevard.

Aiken, Miss Hattie, Brevard.
Holcom, Miss Daisy, Brevard.

Jacobs, Miss Maud, Brevard.
Stepp, Miss Delorah, Brevard.

Chalmers, J. W., Pisgah Forest.
Hudson, Miss Bertha, Pisgah Forest.

Parker, Richard, Selica.

Gash, Miss Mary Kate, Selica.

McCall, Miss Jessye, Selica.

Owen, Miss Julia Beth, Calvert.

Gillespie, Miss Janie, Brevard, R. F. D. No. 1.

Waldrop, John L., Selica.

Glazener, Miss Kannie, Brevard.

Glazener, Miss Sue, Brevard, R. F. D. No. 1.

Cantrell, Miss Florida, Brevard, R. F. D. No. 1.

Gallamore, C. M., Rosman.

Underwood, Miss Mary, Rosman.

Lanning, Miss Sue E., Rosman.

Nicholson, Miss Meta, Rosman.

Merrill, Miss Sallie, Etowah, R. F. D. No. 1.

Manley, Rev. A. J., Rosman.

Pellers, Miss Margaret, Balsam Grove.

Galloway, Mrs. Lillie M., Lake Toxaway, R. F. D. No. 1.

Hardin, M. D., Quebec.

Whitmire, Miss Olivia, Quebec.

Hamilton, A. J., Lake Toxaway.

Walker, Miss Elsie, Lake Toxaway.

Willson, Miss Cora, Brevard.

Miholland, Miss Bessie, Oakland.

Briggs, Rev. Jno. W., Cedar Mountain.

Woodfin, Miss Bertha, Pisgah Forest, R. F. D. No. 1.

Orr, Oliver H., Brevard.

Shipman, Miss Sarah E., Etowah, R. F. D. No. 1.

BREVARD.

Incorporated in 1867.
Population, 1910: White, 1,100; colored, 100; total, 1,200.
Value real estate, \$325,000; value personal property, \$180,000.
Tax Rate: 80c. on the \$100.

TOWN OFFICERS.

Mayor—W. E. Breese, Jr.
Postmaster—C. E. Orr.
Police—T. B. Summey and M. W. Galloway.

R. R. Agent—E. W. Carter, Southern Railway Co.

Manager Telegraph—S. C. Yates, Western Union Telegraph Co.

MINISTERS AND CHURCHES.

Methodist—C. M. Carpenter, L. D. Thompson, Pastors.

Baptist—J. R. Owen, Pastor.

Episcopal—C. D. Chapman, Rector.

Presbyterian—P. F. Brown, Pastor.

SCHOOLS AND ACADEMIES.

Brevard Institute—C. H. Trowbridge, Principal.

Brevard High School—Prof. J. P. Bennett, Principal.

BANKS AND BANKERS.

Brevard Banking Company—J. F. Hays, President; T. H. Shipman, Cashier.

DOCTORS.

Cheatham, Good.
Hunt, Charles.
Wallis, W. J.
King, M. M.
English, E. S.

DRUGGISTS.

Macfee, Spencer.
Picklesimer, J. B.

BUILDING & LOAN ASSOCIATIONS.

Brevard B. & L. Association.

GENERAL MERCHANDISE.

Kilpatrick & Cox.
Weilt, W. P.
Cox, J. E.
Mitchell, T. M.
England, T. D.
Erwin, O. L.
Clayton, J. E.
Young, C. C.
Bishop, E.
Miller Supply Co.
Southern Stock & Farming Co.
Fuller & Loftis.

HOTELS AND BOARDING HOUSES.

Franklin Hotel.
Aethalwald Hotel.
Wallis, W. J.

LIVERY STABLES.

King, A. H., Livery Co.
Clayton, J. E.

LAWYERS.

Zachary, W. W.
English, D. L.

Galloway, Welch.
Gash, R. L.
Clayton, G.

REAL ESTATE AGENTS.

W. L. Wiley & Co. (Real Estate Agency).

Peoples Insurance & Realty Co.

NEWSPAPERS AND EDITORS.

Sylvan Valley News (Weekly)—R. P. Wilson and O. L. Jones, Editors.

DENTISTS.

McLean, J. H.

INSURANCE AGENTS.

Galloway, Welch.

MANUFACTURING PLANTS.
Brevard Cotton Mill.**ROSMAN.**

Incorporated in 1901.

Population, 1910: White, 75.

TOWN OFFICERS.

Postmaster L. Young.

GENERAL MERCHANDISE.

Young, L.

Erwin, O. L.

MANUFACTURING PLANTS.

Toxaway Tanning Co.

TYRRELL COUNTY**COUNTY SEAT, COLUMBIA.**

Population: (Census 1910), 5,219.

Formed in 1728. Named in honor of Sir John Tyrrell, one of the Lords Proprietors.

Area: 320 square miles.

Value of real estate, \$957,600; value of personal property, \$1,453,997.

Property listed in 1911 by whites, \$1,289,524; by negroes, \$65,287.

No. of Schools: For whites, 27; for negroes, 9.

Tax Rate: County purposes, 23 2-3c. on the \$100; poor, 35c. on polls only; special, 15c.

County bonded debt, \$17,500.

Public Roads: Worked under general road law—not by taxation.

RAILROAD, TELEGRAPH AND EXPRESS COMPANIES.

Western Union Telegraph Co., assessed value\$ 258.65

Southern Express Co., assessed value 1,274.87

Tyrrell County Telephone Co., assessed value 2,075.00

Norfolk Southern Railroad, 7.59 miles, assessed value..... 98,981.94

Superior Court Terms: April 22d; November 4th.

COUNTY OFFICERS.

Clerk of the Court—W. M. Brickhouse, Columbia.

Sheriff—F. L. W. Cahoon, Columbia.

Register of Deeds—T. W. Jones, Columbia.

Treasurer—A. L. Walker, Columbia.

Coroner—J. L. Spruill, Columbia.

Surveyor—C. W. Tate, Columbia.

Co. Supt. of Health—J. L. Spruill, Columbia.

Co. Supt. of Schools—J. L. Spruill, Columbia.

Supt. of County Home—W. H. Guirkin, Columbia.

Co. Board of Education—J. G. Brickhouse, Columbia; H. T. Davenport, Columbia; Paul Jones, Gum Neck.

County Commissioners—G. L. Liverman, Gum Neck; D. T. Sawyer, Columbia; J. P. Alexander, Fort Landing; W. W. Sawyer, Columbia, R. F. D. No. 1; R. H. Sexton, Creswell.

Co. Board of Elections—W. N. Norman, Columbia; M. B. Bazemore, Columbia.

JUSTICES OF THE PEACE.

Alligator Township—J. W. Rasnigh, Columbia; J. T. Duvall, Gudger; Z. C. Rasnigh, Fort Landing.

Columbia—J. B. Cahoon, Jerry;

Jerry Brickhouse, Columbia; W. N. Norman, Columbia; Stephen Brickhouse, Columbia; H. W. Liverman, Columbia; J. F. Bateman, Columbia; W. R. Badwell, Columbia.

Gum Neck—W. S. Sykes, Columbia; Dallas Cahoon, Fairfield; A. E. Jones, Men Swamp; G. W. Tarkenton, Gum Neck.

Scuppernon—S. L. Harris, Columbia, R. F. D. No. 1; W. W. Sawyer, Columbia, R. F. D. No. 1; C. J. Cahoon, Columbia, R. F. D. No. 1; J. T. Alexander, Columbia, R. F. D. No. 1; E. R. Davenport, Creswell.

South Fork—J. D. Phelps, Creswell; T. C. Patrick, Creswell; D. S. Mann, Creswell; Elsbara Sexton, Creswell; Redin Bateman, Creswell; G. W. Bateman, Creswell.

MINISTERS AND CHURCHES.

Methodist—K. F. Duvall, Columbia.

MERCHANTS NOT IN TOWNS.

Combs, A. B., Fort Landing.

Melson, A., Fort Landing.

Pledger Bros., Fort Landing.

Bateman, W. E., Gudger.

Armstrong, Charlie, Gudger.

Cahoon, J. L., Columbia.

Reynolds, W. P., Columbia.

Cahoon, J. W., Gum Neck.

Jones, Paul, Men Swamp.

Alexander, J. T., Columbia, R. F. D. No. 1.
Walker, J. B., Columbia, R. F. D. No. 1.
Davenport, M. E., Columbia, R. F. D. No. 1.
Phelps, H. H., Creswell.
Reynolds Bros., Jerry.
Sawyer & Combs, Gum Neck.
Cohoon, H. E., & Co., Mon Swamp.
Wright, J. R., Gudger.

COTTON GINS.

Hassell, R. L., Columbia.
Swain & Co., Jerry.
Phelps, H. H., Creswell.
Tarkenton, W. C., Columbia.
Hopkins, E. B., Columbia.
Sawyer & Co., Gum Neck.
FLOUR, CORN AND FEED MILLS.
Hassell, R. L., Columbia.
Cohoon, F. L. W., & Co., Columbia.
Tarkenton, W. C., Columbia.
Phelps, H. H., Creswell.
Swain & Co., Jerry.

SAW MILLS.

Tyrrell Manufacturing Co., Columbia.
Liverman & Bro., Columbia.
Scuppernong Milling & Manufacturing Co., Columbia.
Branning Manufacturing Co., Columbia.
Elm Grove Lumber Co., Columbia.
Swain & Co., Jerry.
Pittsburg Lumber Co., Creswell.
Walters & Co., Columbia.

PUBLIC SCHOOL TEACHERS.

Owens, Miss Maggie, Columbia.
Brickhouse, J. S., Columbia.
Wilkinson, S. W., Columbia.
Taft, L. B., Columbia.
Tarkenton, L. D., Columbia.
Swain, H. S., Columbia.
LeRoy, Miss Sadie, Columbia.
Owens, Miss Bessie, Columbia.
Jones, E. B., Gum Neck.
LeRoy, Miss Ruth, Columbia.
Hathaway, Miss Matilda, Columbia.
Owens, W. C., Columbia.
Barnes, Miss Sadie, Columbia.
Sykes, Miss Sabra, Columbia.
Rowe, Miss Mamie, Columbia.
Newberry, Miss Carrie, Columbia.
Bateman, Miss Eva, Columbia.
Simmons, Miss Lois, Columbia.
Bennett, W. H., Columbia.
Bailey, Miss Ethel, Columbia.
Swain, Miss, Columbia.

COLUMBIA.

Incorporated in 1868.
Population, 1910: Whites, 900; colored, 100; total, 1,000.
Aggregate of real and personal property, \$184,193.

Tax Rate: 20c. on the \$100.

TOWN OFFICERS.

Mayor—Stephen Brickhouse.
Postmaster—R. A. Kohlloss.
Chief of Police—J. F. West.
R. R. Agent—W. S. Carowan, Norfolk Southern Railway.
Manager Telegraph—W. S. Carowan, Western Union Telegraph Co.

MINISTERS AND CHURCHES.

Methodist—K. F. Duvall, Pastor.
Episcopal—R. B. Drane, Rector.

SCHOOLS AND ACADEMIES.

Columbia Graded School—W. L. Hall, Principal.

BANKS AND BANKERS.

Merchants and Farmers Bank—T. H. Woodley, President; L. H. Harrison, Cashier.

DOCTORS.

Spruill, J. L.
Flowers, C. A.

DRUGGISTS.

Columbia Drug Co.

GENERAL MERCHANDISE.

Davis Bros.
Semple, J. N.
Simmons, J. R.
Morris, T. C.
McClees, H. W.
McClees, J. J.
Walker, A. L.
Holloway, S. J.
Duvall, M. A.
Morris, Lula.
McClees, W. L.

HOTELS AND BOARDING HOUSES.

Hotel Scuppernong.
Snell, J. B.
Cohoon, W. A. G.
Alexander, Mrs. Annie

LIVERY STABLES.

Combs, S. M.
McClees, H. W.
McClees, J. J.
Alexander, J. V.
Cohoon, W. A. G.
Morris, T. C.
Cohoon, F. L. W.

MANUFACTURING PLANTS.

Browning Mfg. Co.
Elm Grove Lumber Co.

UNION COUNTY

COUNTY SEAT, MONROE.

Population: (Census 1910), 37,368.

Formed in 1842 from Anson and Mecklenburg Counties.

Area: 640 square miles.

Value of real estate, \$3,666,356; value of personal property, \$2,856,111.

Property listed in 1911 by whites, \$7,499,484; by negroes, \$361,593.

No. of Schools: For whites, 83; for negroes, 38.

Tax Rate: County purposes, 192-3c. on the \$100; poor, 4c.; roads and bridges, 1c.; special, 3c. for schools.

Public Roads: No. miles, 590. Worked by taxation and free labor.

RAILROAD, TELEGRAPH AND EXPRESS COMPANIES.

Seaboard Air Line Railway, 39.90 miles, assessed value.....	\$1,136,537.14
Pullman Co., assessed value.....	7,740.00
Monroe Telephone Co., assessed value.....	8,075.00
Southern Express Co., assessed value.....	7,266.75
Southern Bell Telephone and Telegraph Co., assessed value....	4,499.00
Union Telephone Co., assessed value.....	5,000.00
Western Union Telegraph Co., assessed value.....	15,644.63
Southern Power Co., assessed value.....	38,960.00

Superior Court Terms: January 23th (criminal); February 19th (civil); March 18th (criminal); July 29th (criminal); August 19th (civil); October 28th (criminal and civil).

COUNTY OFFICERS.

Clerk of the Court—C. E. Houston, Monroe.

Sheriff—John Griffith, Monroe.

Register of Deeds—J. E. Stewart, Monroe.

Treasurer—J. Walter Laney, Monroe.

Coroner—J. S. Plyler, Waxhaw.

Surveyor—R. W. Elliot, Monroe, R. F. D. No. 8.

Co. Supt. of Health—H. D. Stewart, Monroe.

Co. Supt. of Schools—R. N. Nesbet, Monroe.

Supt. of County Home—William Stewart, Monroe.

Co. Board of Education—J. E. Broom, Indian Trail; L. L. Helms, Monroe; E. E. Marsh, Marshville.

County Commissioners—W. G. Long (chrm.), Monroe, R. F. D. No. 2; J. C. Laney, Monroe; T. J. Gordon, Monroe.

County Board of Elections—C. N. Simpson, Monroe; I. A. Clontz, Unionville.

JUSTICES OF THE PEACE.

Monroe Township—M. L. Flow, Monroe; C. N. Simpson, Monroe; R. L. Gordon, Monroe; S. A. Helms, Monroe; John W. Helms, Monroe; Kemp Helms, Wingate; P. H. Johnson, Monroe; J. W. Houston, Monroe; N. M. Redfearn, Monroe; N. H. Richardson, Monroe.

Goose Creek—W. G. Long, Unionville; I. A. Clontz, Unionville; R. J. Wentz, Unionville; Geo. A. Long, Unionville; J. A. Bancum, Unionville; W. O. Hagler, Unionville; T. A. J. Price, Unionville; I. C. Clontz, Unionville.

Vance—W. D. Hanfield, Monroe, R. F. D. No. 5; J. M. Harkey, Monroe, R. F. D. No. 5; J. M. Tomberlin, Monroe; J. E. Haywood, Monroe; M. T. Stallings, Monroe; J. C. Poard, Monroe.

Sandy Ridge—J. N. Price, Monroe; R. F. D. No. 5; H. L. Price, Sandy Ridge; R. B. Cuthbertson, Sandy Ridge; J. H. Winchester, Sandy

Ridge; Geo. T. Winchester, Sandy Ridge; G. W. Sutton, Sandy Ridge; J. D. Hamby, Sandy Ridge.

Marshville—A. R. Edwards, Marshville; H. M. Green, Marshville.

Jackson—Henry McWhorter, Waxhaw; R. V. Sistre, Waxhaw; T. M. Crow, Waxhaw; N. J. Simms, Waxhaw; V. C. Davis, Waxhaw; S. J. Richardson, Waxhaw; J. B. Godfrey, Waxhaw; H. A. Norwood, Waxhaw; C. J. Hudson, Waxhaw; T. L. Davis, Waxhaw.

Buford—J. G. Laney, Monroe; D. C. Montgomery, Monroe; R. W. A. Rogers, Monroe; A. M. Eubanks, Monroe; T. L. Hudson, Monroe.

Lane's Creek—A. E. Rushing, M. L. Thomas, B. F. Parker, Monroe, R. F. D. No. 1.

New Salem—H. M. Bancum, Olive Branch; W. H. Brooks, Olive Branch.

MINISTERS NOT IN TOWNS.

Methodist—C. M. Campbell, Waxhaw, R. F. D. No. 3; C. E. Brinkman, Bethel.

Baptist—M. D. Presler, Monroe, R. F. D. No. 1.

Jenkins, D. C., Monroe, R. F. D. No. 8.

SCHOOLS AND ACADEMIES.

Union Institute—O. C. Hamilton, Principal, Unionville.

Weddington—J. M. Downing, Principal, Waxhaw, R. F. D. No. 3.

Wesley Chapel—F. T. Yeargin, Monroe, R. F. D. No. 5.

Prospect—C. A. Plyler, Principal, Monroe, R. F. D. No. 4.

PHYSICIANS NOT IN TOWNS.

Whitley, A. D. W., Unionville.
Smith, W. W., Unionville.
Brooks, Moses, Olive Branch.
Price, W. H., Indian Trail.
Dr. Perkins, Marshville, R. F. D. No. 2.
Eubanks, J. B., Monroe, R. F. D. No. 1.

MERCHANTS NOT IN TOWNS.

Plyler, W. P., Monroe, R. F. D. No. 4.
Price & Moore, Monroe, R. F. D. No. 5.

Price-Hemby Co., Monroe, R. F. D. No. 5.	Twitty, J., Waxhaw, R. F. D. No. 3.	
Walters, M. A., & Sons, Monroe, R. F. D. No. 8.	Belk, J. P., Monroe, R. F. D. No. 8.	
Braswell, T. C., Unionville, R. F. D. No. 2.	Rogers, C. B., Monroe, R. F. D. No. 10.	
Benton, J. H., & Sons, Monroe, R. F. D. No. 2.	Moore, J. L., Marshville, R. F. D. No. 3.	
Whitly, P., Monroe, R. F. D. No. 1.	Deal, J. A., Monroe, R. F. D. No. 5.	
Braswell, C. J., Monroe, R. F. D. No. 3.	Bivens, M. N., Monroe.	
Baucum, H. M., Monroe, R. F. D. No. 3.	Bivens, E. H., Monroe.	
COTTON GINS.		
Walters, M. H., & Sons, Monroe, R. F. D. No. 8.	Tarleton, H. H., Marshville, R. F. D. No. 1.	
Lauey, W. T., Monroe, R. F. D. No. 10.	Sutton, F. M., Monroe, R. F. D. No. 5.	
Price-Hemby Co., Monroe, R. F. D. No. 5.	Long, Zeb, Unionville, R. F. D. D. No. 2.	
Brown, C., & Sons, Waxhaw.	Moore, W. J., Monroe, R. F. D. No. 5.	
Bailey, George & Sons, Marshville.	Biggers, J. A., Matthews, R. F. D. No. 26.	
Austin & Perry, Wingate.	Robinson, J. P., Waxhaw, R. F. D. No. 1.	
Efird, P. J. C., Unionville, R. F. D. No. 2.	Broom, John W., Monroe, R. F. D. No. 4.	
Marshville Gin Co., Marshville.	Perry, M. W., Wingate.	
Simpson, George W., Marshville, R. F. D. No. 4.	McGuirt, C. W., Waxhaw, R. F. D. No. 1.	
Biggers, W. L., Unionville, R. F. D. No. 1.	Griffin, J. Wilson, Marshville, R. F. D. No. 2.	
Autrey, J. L., Marshville, R. F. D. No. 3.	Gulledge, J. A., Marshville, R. F. D. No. 3.	
Pierce, J. A., Monroe, R. F. D. No. 1.	Tadlock, J. T., Marshville, R. F. D. No. 1.	
Griffin, J. E., Monroe, R. F. D. No. 8.	Stinson, P. C., Monroe, R. F. D. No. 6.	
Austin, D. W., Indian Trail, R. F. D. No. 1.	Locke, F. M., Waxhaw.	
Ross, T. P., Monroe, R. F. D. No. 9.	Presson, E. E., Monroe, R. F. D. No. 2.	
Bennett, James A., Wingate, R. F. D. No. 1.	Richardson, S. Joseph, Waxhaw, R. F. D. No. 1.	
Crane, F. S., Waxhaw, R. F. D. No. 5.	Starnes, W. D., Waxhaw, R. F. D. No. 2.	
Belk, H. W., Monroe, R. F. D. No. 10.	Neely, W. P., Waxhaw, R. F. D. No. 1.	
Killough, J. W., Matthews, R. F. D. No. 18.	Norwood, W. W., Waxhaw, R. F. D. No. 2.	
Twitty, J. W., Waxhaw.	Howard, C. O., and Richard Hudson, Waxhaw, R. F. D. No. 3.	
Parker, H. F., Monroe, R. F. D. No. 1.	Brooks, W. T., Unionville, R. F. D. No. 2.	
Rollins, J. W., Indian Trail.	Hinson, R. C., Monroe, R. F. D. No. 4.	
Austin, A. B., Unionville, R. F. D. No. 1.	Hays, J. F., Waxhaw, R. F. D. No. 5.	
Love, J. W., Unionville, R. F. D. No. 1.	Crowell, Thomas, Matthews, R. F. D. No. 18.	
Tucker, M. L., Unionville, R. F. D. No. 1.	Staton, H., Marshville, R. F. D. No. 2.	
Keziah, R. P., Unionville, R. F. D. No. 1.	Broom, W. C., Waxhaw.	
Long, W. G., Unionville, R. F. D. No. 1.	Rogers, J. H., Waxhaw, R. F. D. No. 3.	
Ashcraft, Vernon A., Marshville, R. F. D. No. 1.	SAW MILLS.	
McCorkle, W. R., Monroe, R. F. D. No. 5.	Pusser Bros. & Co., Unionville, R. F. D. No. 2.	
Griffin, D. V., Monroe, R. F. D. No. 3.	Barreno, Charley, Marshville.	
Sturdivant, James A., Marshville, R. F. D. No. 1.	Rogers Bros., Waxhaw, R. F. D. No. 3.	

- Stomes, J. H., Waxhaw.
 McCorkle, Robert, Monroe, R. F. D. No. 5.
 Sutton, Marion, Monroe, R. F. D. No. 5.
 Collins, Gilbert, Marshville, R. F. D. No. 3.
PUBLIC SCHOOL TEACHERS.
 Griffin, Miss Lola, Monroe, R. F. D. No. 3.
 Carroll, Prof. J. G., Wingate.
 Buck, Prof., Wingate.
 Carroll, Miss Georgia, Wingate.
 Harward, Miss Sadie, Wingate.
 Perry, Miss Fronie, Wingate.
 Hinson, G. H., Monroe, R. F. D. No. 3.
 Tillman, Miss Rena, Waxhaw.
 Ashcraft, Miss Elbie, Monroe, R. F. D. No. 1.
 Blakeney, Miss Kate, Mineral Springs.
 Guin, J. M., Unionville.
 Stegall, H. C., Monroe, R. F. D. No. 6.
 James, Prof., Monroe, R. F. D. No. 9.
 Stinson, Miss Clara, Monroe, R. F. D. No. 9.
 Presson, Miss Lilly, Unionville.
 Bancum, J. G., Monroe, R. F. D. No. 5.
 Trull, Miss Loma, Monroe.
 Braswell, Miss Wilma, Unionville, R. F. D. No. 1.
 Lemmond, W. O., Monroe, R. F. D. No. 6.
 Crutchfield, Prof. J. E., Marshville.
 Griffin, D. H., Marshville.
 Vaughan, Mrs. R. M., Marshville.
 Vaughan, Miss Carrie Belle, Marshville.
 Robinson, Miss Pauline, Marshville.
 Wiley, Prof. T. M., Marshville, R. F. D. No. 1.
 Williams, Joseph A., Wingate, R. F. D. No. 1.
 Hinson, Miss Virgie, Marshville.
 Davis, Denation, Wingate, R. F. D. No. 2.
 Griffin, J. Henry, Monroe, R. F. D. No. 3.
 Bowman, W. O., Marshville, R. F. D. No. 1.
 Perry, Miss Mattie, Wingate.
 Eubanks, Miss Kate, Monroe, R. F. D. No. 1.
 Bancum, Miss Della, Monroe, R. F. D. No. 8.
 Boyd, Miss Lizzie B., Marshville.
 Sherrin, Miss Mary, Marshville, R. F. D. No. 3.
 Parker, J. C., Monroe, R. F. D. No. 1.
 Hinson, T. L., Monroe, R. F. D. No. 1.
 Lee, Miss Kate, Monroe, R. F. D. No. 1.
 Smith, Miss Nora, Marshville, R. F. D. No. 3.
 Blyens, Miss Esther, Monroe, R. F. D. No. 8.
 Guin, Miss Bessie, Marshville, R. F. D. No. 3.
 Howie, B. T., Mineral Springs.
 Ashcraft, Miss Glenn, Monroe, R. F. D. No. 9.
 Hinson, F. V., Waxhaw, R. F. D. No. 5.
 Yarborough, M. R., Monroe, R. F. D. No. 4.
 Laney, Miss Cornie, Monroe, R. F. D. No. 10.
 Helms, Miss Lessie, Waxhaw, R. F. D. No. 1.
 Neill, W. B., Monroe, R. F. D. No. 1.
 Lowry, Miss Annie, Monroe, R. F. D. No. 1.
 Price, Miss Bessie, Unionville.
 Punderburk, Miss Minnie, Monroe, R. F. D. No. 4.
 Laney, Miss Effie, Monroe, R. F. D. No. 4.
 Edwards, Miss Jessie, Monroe, R. F. D. No. 4.
 Greene, Miss Annie, Monroe, R. F. D. No. 4.
 Myers, Miss Floy, Marshville.
 Laney, Miss Cara, Monroe, R. F. D. No. 4.
 Lathan, Miss Nancy, Monroe, R. F. D. No. 4.
 Richardson, Miss Bright, Monroe, R. F. D. No. 4.
 Melton, Walter, Monroe, R. F. D. No. 4.
 Ratchford, Miss Alice, Waxhaw, R. F. D. No. 1.
 Godfrey, J. B., Waxhaw, R. F. D. No. 2.
 Craig, Miss Annette, Waxhaw, R. F. D. No. 1.
 Sims, W. J., Waxhaw, R. F. D. No. 1.
 Robinson, Miss Eunice, Waxhaw.
 Ranson, Prof. Neal A., Waxhaw.
 Niseth, Miss Louise, Monroe.
 Heath, Miss Lura, Monroe.
 Cuthbertson, Miss Ada, Monroe, R. F. D. No. 5.
 Quin, Mrs. L. E., Waxhaw.
 Hamilton, Miss Beulah, Waxhaw, R. F. D. No. 2.
 Moser, G. W., Waxhaw, R. F. D. No. 2.
 Starnes, Mrs. Fanchion, Waxhaw, R. F. D. No. 2.
 Scott, Prof. C. J., Matthews, R. F. D. No. 18.
 DeLaney, Miss Mary, Matthews, R. F. D. No. 18.
 Blakeney, Miss Matthews, R. F. D. No. 18.
 Matthews, Miss Mamie, Matthews, R. F. D. No. 18.
 Clark, Miss Nina, Monroe, R. F. D. No. 5.

Winchester, Miss Amania, Monroe, R. F. D. No. 5.
 Sutton, G. W., Waxhaw, R. F. D. No. 3.
 Stephenson, T. P., Waxhaw, R. F. D. No. 3.
 Yeargin, J. T., Monroe, R. F. D. No. 5.
 Yeargin, Mrs. J. T., Monroe, R. F. D. No. 5.
 Greene, Miss Mittie, Monroe, R. F. D. No. 5.
 Walkup, Miss Ellen, Waxhaw.
 DeLaney, W. T., Matthews, R. F. D. No. 18.
 Biggers, Maurice, Indian Trail, R. F. D. No. 1.
 Lemmond, R. W., Monroe, R. F. D. No. 6.
 Juggins, Rev. T. J., Indian Trail.
 Robinson, Miss Mabel, Indian Trail.
 Snyder, Miss Verdie, Indian Trail.
 Byrum, Miss Rilla, Indian Trail, R. F. D. No. 1.
 Deese, B. T., Unionville, R. F. D.
 Helms, Miss Ella, Unionville, R. F. D. No. 1.
 Campbell, W. R., Unionville, R. F. D. No. 1.
 Jerome, Miss Blanche, Unionville.
 Brooks, Roland A., Unionville, R. F. D. No. 2.
 Braswell, Miss Carrie, Unionville, R. F. D. No. 2.
 Rushing, W. L., Unionville, R. F. D. No. 2.
 Purser, Miss Clara, Unionville.
 Mullis, G. R., Unionville, R. F. D. No. 2.
 Smith, Miss Sarah, Unionville, R. F. D. No. 2.
 Presson, Miss Carrie, Unionville.
 Stewart, Horace, Unionville.
 Helms, Miss Emma, Unionville.
 Caldwell, Miss Mattie, Unionville.
 Panser, Miss Floonie, Unionville.
 Secrest, V. V., Unionville.
 Braswell, Miss Rila, Unionville, R. F. D. No. 1.
 Price, T. L., Unionville, R. F. D. No. 1.
 Bancum, Miss Addie, Unionville.
 Smith, Miss Minnie, Indian Trail, R. F. D. No. 1.
 Brooks, B. W., Unionville, R. F. D. No. 2.
 Brewer, Miss Velma, Marshville, R. F. D. No. 2.
 Smith, L. A., Marshville, R. F. D. No. 5.
 Nance, B. A., Marshville, R. F. D. No. 5.
 Parks, John H., Peachland, R. F. D. No. 1.
 Bancum, H. M., Marshville, R. F. D. No. 2.
 Thomas, John P., Marshville, R. F. D. No. 2.

Parker, Miss Beulah, Marshville, R. F. D. No. 2.
 Simpson, C. W., Marshville, R. F. D. No. 2.
 Bancum, Miss Addie, Unionville, R. F. D. No. 2.
 James, Miss Mary, Marshville, R. F. D. No. 4.

MONROE.

Incorporated in 1844.
 Population, 1910: 5,900.
 No. white polls, 445; No. colored polls, 168.
 Value real estate, \$847,175; value personal property, \$755,020.38.
 Tax Rate: \$1.50 on the \$100.
 Bonded debt, \$114,000.

TOWN OFFICERS.

Mayor—J. J. Crow.
City Clerk—P. H. Johnson.
Treasurer—P. H. Johnson.
Tax Collector—T. L. Crowell.
Standard-keeper—A. W. Boyett.
City Attorneys—Adams, Armfield & Adams.
City Supt. of Health—H. D. Stewart.

Postmaster—Walter B. Love.
R. R. Agent—J. A. Douglas, Seaboard Air Line Railway.
Express Agent—H. D. Browning.
Telegraph Manager—Miss Mattie Pyrant.

Telephone Manager—W. H. Norwood, Monroe Telephone Exchange.

MINISTERS AND CHURCHES.

Baptist—(First Baptist), Braxton Craig, Pastor; (Second Baptist), J. L. Bennett, Pastor.
Episcopal—(Not supplied).
Second Baptist—J. L. Bennett, Pastor.

Lutheran—(Not supplied).
Methodist—J. H. Weaver, Pastor; (North Monroe), S. F. Steele, Pastor.

SCHOOLS AND ACADEMIES.

Monroe Graded School—L. P. Wilson, Principal.

HOTELS AND BOARDING HOUSES.
 Gloucester Hotel.
 Central Hotel.

ARCHITECTS.

Tucker, M.

BANKS AND BANKERS.

First National Bank—R. A. Morrow, President; Rescoe Phifer, Cashier.
Bank of Union—W. S. Flakoney, President; W. C. Stack, Cashier.
Savings Loan and Trust Co.—R. B. Redwine, President; H. Clarke, Cashier.

Merchants and Farmers—M. K. Lee, President; C. B. Adams, Cashier.
BUILDING & LOAN ASSOCIATIONS.
 Peoples Building and Loan Association.

Perpetual Building and Loan Association.

BRICK MANUFACTURERS.

Shule, J., & Sons.
Monroe Brick Co.

BOOK STORES.

The N. J. Rudge Co.
Alexander, Mark

BUTCHERS AND DEALERS IN CATTLE.

Ayers, N. B.
Plyler & Walters.

CARRIAGE DEALERS AND MFR'S.

Piedmont Buggy Co.

CLUBS.

The Jackson Club.

COMMISSION MERCHANTS.

Winchester & Futch.

COTTON AND HOSIERY MILLS.

Monroe Cotton Mills.
Iceomorlee Cotton Mills, Nos. 1 & 2.
Everett Cotton Mills.

CONTRACTORS AND BUILDERS.

Tucker, Marion.

COAL AND WOOD DEALERS.

Monroe Ice & Fuel Co.

COTTON GINS.

Oil Mill Co.
Crow Bros. & Lee.

DENTISTS.

Houston, W. B.
Redfean, B. C.
Green, Eugene S.

DRUGGISTS.

English Drug Co.
Simpson, C. N., Jr.
Union Drug Co.
Welsh, R. J.
Franklin Street Pharmacy.

DOCTORS.

Blair, J. M.
Stevens, S. A.
Ashcraft, J. E.
Stewart, H. D.
Nance, G. B.
Neal, J. W.
Payne, R. L.

DRY GOODS AND NOTIONS.

Lee & Lee Co.
Belk Bros.
Crow Bros.
Blocker, A., & Co.
Flaw & Phifer.

POWER AND LIGHT COMPANIES.

Southern Power Co.

FRUIT DEALERS.

Howell, L. M.

FERTILIZER DEALERS & MFR'S.

Monroe Oil Mills.
Crow Bros.
Hart, S. B.

FISH AND OYSTER DEALERS.

Ashcraft, F. B.
Ayers, W. B.
Simpson, J. R., & Co.

FOUNDRIES AND IRON WORKS.

Austin & Correll.

GROCERS.

Brunner & Huey.
Simpson, J. R., & Co.
Waller, M.

Funderburk, Van

Deering, A. L.

Heath, Morrow Co. (Wholesale).

Henderson, Snyder Co. (Wholesale.)

Presson, L. N.

Williams & Benton.

Williams, Luther, & Co.

Crow Bros.

FURNITURE DEALERS.

Monroe Furniture Co.

Dillon, T. D.

HARDWARE DEALERS.

Heath Hardware Co.

INSURANCE AGENTS.

Mahone, W. K. (Life).

Savings, Loan & Trust Co. (Life and Fire).

Gordon Insurance & Investment Co. (Life and Fire).

Monroe Insurance & Investment Co. (Life and Fire).

JEWELERS.

Rudge, The W. J., Co.

Krouss, Sam.

Presley, J. E.

LAUNDRIES.

Lockart, J. J.

LAWYERS.

Adams, Armfield & Adams.

Redwine & Sikes.

McNeely & McNeely.

Pratt, W. J.

Williams, Lemmond & Love.

Stack & Parker.

Stevens, R. L.

McVann, John C.

LUMBER MFRS AND DEALERS.

Heath Hardware Co.

MARBLE WORKS.

Efird, J. E.

PAINT AND OIL DEALERS.

Heath Hardware Co.

English Drug Co.

PAINTERS.

McCorkle, Walter.

Correll, W. W.

Welch, Sam.

PRODUCE DEALERS.

Winchester & Futch.

PLUMBERS.

Austin & Correll.

PIANO AND ORGAN DEALERS.

Dilton, T. P.

Monroe Furniture Co.

PHOTOGRAPHERS.

Long, T. A.

PRINTING OFFICES.

The Journal Co.

The Enquirer Co.

NEWSPAPERS AND EDITORS.

Monroe Journal (Weekly)—R. F. Beasley, Editor.

Monroe Enquirer (Weekly)—B. C. Ashcroft, Editor.

Carolina Democrat (Semi-Weekly)—R. F. Beasley, Editor.

REAL ESTATE AGENTS.

Monroe Realty Co.

Lee, W. S.

Monroe Insurance & Investment Co.
Gordon Insurance & Investment Co.
Armfield, Rufus

UNDERTAKERS AND EMBALMERS.

Laney, J. W.
Dillon, T. P.

VETERINARY SURGEONS.

Ashcroft, Watt.

WALL PAPER DEALERS.

Dillon, T. P.

MANUFACTURING PLANTS.

Union Manufacturing Co. (Wood).
Porter-Myers Co. (Wood).
Monroe Oil Mills.
Monroe Cotton Mills.
Ieemorlee Cotton Mills.
Everett Cotton Mills.
Monroe Concrete Works.

MARSHVILLE.

Incorporated in 1894.

Population, 1910: White, 600; colored, 100; total, 700.

Value real estate, \$68,000; value personal property, \$75,000.

Tax Rate: 25c. on the \$100.

TOWN OFFICERS.

Mayor—S. D. Moore.

Postmaster—F. C. Broadway.

Chief of Police—F. W. Ashcroft.

R. R. Agent—E. H. Moore.

Manager Telegraph—E. H. Moore.

MINISTERS AND CHURCHES.

Baptist—A. Marsh, Pastor.

Methodist—J. H. Brady, Pastor.

Presbyterian Church—A. J. Crane, Pastor.

HOTELS AND BOARDING HOUSES.

Commercial Hotel.

LAWYERS.

Brooks, J. C.

INSURANCE AGENTS.

Higgins & Brooks.

SCHOOLS AND ACADEMIES.

Marshville Academy—E. K. Settle, Principal.

NEWSPAPERS AND EDITORS.

Our Home (Weekly)—L. E. Higgins, Editor.

BANKS AND BANKERS.

Bank of Marshville—J. H. Lee, President; W. E. McWhorter, Cashier.

Carolina Bank—W. S. Blakeny, President; P. P. W. Plyler, Cashier.

DOCTORS.

Armfield, R.

Perkins, D. R.

Vaughn, D. H.

Blair, M. P.

DRUGGISTS.

Union Drug Co.

Marshville Drug Co.

Griffin Drug Co.

GENERAL MERCHANDISE.

Marsh-Lee Co.

Griffin-Harrell Co.

Marsh, J. C., & Co.

Marsh Bros.

Phifer, M. F., & Son.

Phifer, A. P.

Griffin & Simpson.

Union Hardware Co.

Rodgers, N. S.

Gulledge, C. L.

Griffin & Simpson.

LIVERY STABLES.

Griffin, E. M. & E. C.

Hasty & Hasty.

Griffin-Harrell Co.

Marsh, Lee Co.

FURNITURE DEALERS.

Marshville Furniture Co.

Marsh, Lee Co.

HARDWARE DEALERS.

Union Hardware Co.

WAXHAW.

Incorporated in 1889.

Population, 1910: White, 1,250; colored, 150; total, 1,400.

Value real estate, \$75,000; value personal property, \$87,500.

Tax Rate: 25c. on the \$100.

TOWN OFFICERS.

Mayor—G. H. Burgess.

Postmaster—T. C. Hagler.

Chief of Police—W. F. Moore.

R. R. Agent—John Davis, Seaboard.

Manager Telegraph—John Davis.

MINISTERS AND CHURCHES.

Methodist—C. F. Sherrell, Pastor.

SCHOOLS AND ACADEMIES.

Waxhaw Graded School—N. A. Ranson, Principal.

BANKS AND BANKERS.

Bank of Waxhaw—J. L. Rodman, President; Jesse Williams, Cashier.

DOCTORS.

Guin, L. E.

McCain, W. R.

Ezzell, S. H.

DRUGGISTS.

Burgess Drug Co.

Wolf, Carl.

GENERAL MERCHANDISE.

Heath, A. W., Co.

Belk, R. J., & Co.

Price-Niven Co.

Rodman-Brown & Co.

Davis Bros.

HOTELS AND BOARDING HOUSES.

McDonald, W. R.

LIVERY STABLES.

Heath, A. W., Co.

Moore, W. R.

Doster, J. E.

NEWSPAPERS AND EDITORS.

Waxhaw Enterprise (Weekly)—C. D. McNeely, Editor.

INSURANCE AGENTS.

Burgess, G. H.

Waxhaw Real Estate & Ins. Co.

MANUFACTURING PLANTS.

Waxhaw Cotton Mills.

Starnes, J. H. (Saw Mills).

WINGATE.

Population: White, 292; colored, 83; total, 375.

TOWN OFFICERS.

Mayor—H. K. Helms.
 Postmaster—Thomas C. Stewart.
 Chief of Police—J. Bunyan Gaddy.
DRUGGISTS.
 Wingate Drug Co.
BANKS AND BANKERS.
 State Bank of Wingate—R. A. Morrow, President; J. W. Bivens, Cashier.

SCHOOLS AND ACADEMIES.

Wingate Academy—J. G. Carroll, Principal.
GENERAL MERCHANDISE.
 Austin, J. L., & Co.
 Outen, J. W.
 Brewer, Thomas L., & Co.
 Perry, J. J.
 Chaney, W. A.

VANCE COUNTY**COUNTY SEAT, HENDERSON.**

Population: (Census 1910), 19,425.

Formed in 1881. Named in honor of Zebulon B. Vance.

Area: 260 square miles.

Value of real estate, \$2,816,398; value of personal property, \$4,573,876.

Properly listed in 1911, by whites, \$6,883,030; by negroes, \$507,244.

Tax Rate: County and all purposes, 65c. on the \$100; roads, 12c.; special, 3c.

Public Roads: No. miles, 250. Worked by taxation.

RAILROAD, TELEGRAPH AND EXPRESS COMPANIES.

Southern Railway, 7.10 miles, assessed value	\$277,752.70
Seaboard Air Line Railway, 28.16 miles, assessed value.....	\$02,127.46
Pullman Co., assessed value.....	4,008.04
Southern Express Co., assessed value.....	6,421.69
Southern Bell Telephone and Telegraph Co., assessed value....	1,210.00
Western Union Telegraph Co., assessed value	15,105.90
Home Telephone and Telegraph Co., assessed value	15,054.00
Postal Telegraph-Cable Co., assessed value	3,903.65
Roanoke River Railroad, 7.50 miles, assessed value	27,857.00
Henderson Light and Power Co., assessed value	20,000.00

Superior Court Terms: February 19th; May 20th; September 20th.

COUNTY OFFICERS.

Clerk of the Court—Henry Perry, Henderson.

Sheriff—Jos. S. Royster, Henderson.

Register of Deeds—K. W. Edwards, Henderson.

Treasurer—Melville Dorsey, Henderson.

Coroner—D. W. Hardee, Henderson.

Surveyor—Thos. Taylor, Townsville.

Co. Supt. of Health—E. F. Fenner, Henderson.

Co. Supt. of Schools—J. C. Kittrell, Townsville.

Supt. of County Home—J. W. Oakley.

Co. Board of Education—R. J. Gill, Henderson; J. E. Fleming, Dabney; J. E. Kimball, Woodworth.

County Commissioners—J. K. Plummer (chrm.), Middleburg; I. C. Bobbitt, Henderson; Land Capps, Dabney; Bayard Allen, Kittrell; D. H. Reavis, Middleburg.

County Board of Elections—T. M. Pittman, Henderson; W. H. Smith, Kittrell; J. H. Bridgers, Kittrell.

JUSTICES OF THE PEACE.

Henderson Township—W. E. Gary, Henderson; J. T. Jones, Henderson; T. L. Jones, Henderson; Frank Wortham, Henderson.

Kittrell—C. H. Williams, Kittrell; H. M. Wright, Kittrell; H. E. Crews

Kittrell; T. H. Crudup, Kittrell; Bayard Allen, Kittrell; J. L. Stone, Kittrell.

Sardy Creek—J. N. Tunstall, Manson; W. B. Daniel, Henderson; S. W. Duke, Henderson.

Middleburg—W. H. Parrish, Middleburg; J. K. Plummer, Middleburg; C. A. Rose, Middleburg.

Nut Bush—C. M. White, Manson; T. A. Riegau, Manson.

Townsville—J. E. Tunstall, Townsville; J. M. B. Hunt, Townsville; N. L. Morton, Townsville; N. D. Boya, Townsville.

Williamshoro—R. A. Bullock, Dabney; J. H. Rice, Dabney; G. W. Fleming, Dabney; S. W. Greenway, Dabney; L. W. Burroughs, Dabney; J. B. Glover, Dabney.

MINISTERS NOT IN TOWNS.

Methodist Protestant—N. G. Bethea, Henderson; Rev. Mr. Stubbins, Henderson.

Christian—C. E. Newman, Henderson.

PHYSICIANS NOT IN TOWNS.

Dr. Chaplin, Townsville.
 Wyche, C. D., Dabney.

Morton, Dr. N. D., Drewry.

MERCHANTS NOT IN TOWNS.

White, J. J., Agent Farmers Supply Co., Townsville.
 Tarry-Haskins Co., Townsville.
 Chaplin Drug Co., Townsville.

CITIZENS BANK, HENDERSON, N. C.**DEPOSITORY**

J. B. OWEN, President.

U. S. Postal Savings Bank
 State of North Carolina

A. C. ZOLLI-COFFER, V.-Pres.

County of Vance
 Town of Henderson

W. A. HUNT, Cashier.

Burroughs, L. W., Dabney.
 Burroughs, J. E., Dabney.
 Duke, S. W., Henderson, R. F. D.
 Dickie Bros., Henderson, R. F. D.

COTTON GINS.

Young, R. K., Kittrell.
 Crudup, Kittrell & Co., Kittrell.
 Beacon Supply Co., Henderson.
 Henderson Ginning Co., Henderson.
 Rose, G. A., Co., Henderson.
 Sturges-Rose Co., Middleburg.
 Farmers Co-Operative Ginning Co., Kittrell.

FLOUR, CORN AND FEED MILLS.

Young, O. O.
 Faulkner, Eugene.
 Seaboard Feed & Produce Co.
 Powell & Beckham.
 Harris, H.

SAW MILLS.

Gill, R. J., Henderson.
 Sturges-Rose Co., Middleburg.

PUBLIC SCHOOL TEACHERS.

Pennington, C. E., Kittrell.
 Kittrell, Miss Lucy, Kittrell.
 Crudup, Miss Lillian, Kittrell.
 Hicks, Miss Eliza, Kittrell.
 Kittrell, Miss Florence, Kittrell.
 Edwards, Miss Minnie, Kittrell.
 Futrell, Miss Annie, Henderson.
 Edwards, Miss Lottie, Henderson.
 Cox, Miss Pearl, Henderson.
 Watkins, Miss Sue, Henderson.
 Harris, Miss Gertrude, Henderson.
 Bobbitt, Miss Crystal, Henderson.
 Hart, Miss Lottie, Henderson.
 Kimball, Miss Mamie, Henderson.
 Hight, Miss Mary Lee, Henderson.
 Woodlief, Miss Bessie, Henderson.
 Finch, Miss Margaret, Henderson.
 Finch, Miss Gussie, Henderson.
 Rollings, Prof. D. M., Henderson.
 Bullock, Miss Sue, Henderson.
 Parham, Mrs. E. T., Henderson.
 Alston, Miss Sue, Townesville.
 Boyd, Miss Judith, Townesville.
 Russell, Miss Mary, Clarksville, Va.
 Tillotson, Miss Val, Stovall.
 Shotwell, Miss Janie, Stovall.
 Ferrell, Miss Etta, Dabney.
 Le May, Miss Annie, Dabney.
 White, Mrs. L. E., Manson.
 Killian, Mrs. A. W., Middleburg.
 Edwards, Miss Pauline, Middleburg.
 Spain, Miss Rosa, Middleburg.
 Harris, Miss Mona, Manson.
 Stewart, Miss L., Manson.
 Paschal, Miss A., Manson.
 Laughlin, Miss M., Manson.

HENDERSON.

Population, 1910: 4,503.
 No. white polls, 323; No. colored
 polls, 227
 Value of real estate, \$1,053,625;
 value of personal property, \$1,307,357.
 Tax Rate: \$1 on the \$100.
 Bonded debt, \$60,000.

TOWN OFFICERS.

Mayor—K. J. Southerland.
 Chief of Police—M. N. Parrish.
 City Clerk—C. E. Stainback.
 Treasurer—W. D. Barwell.
 Tax Collector—W. H. Wester.
 City Attorney—T. M. Pittman.
 City Supt. of Health—R. T. Upchurch.
 Postmaster—W. H. Jenkins.
 R. R. Agents—J. T. Elmore, Jr., S. A. L.; J. T. Elmore, Jr., D. & N.; E. G. Royster, Southern Railway.
 Express Agent—A. J. Cheek.
 Telegraph Managers—A. H. Cheek, Western Union; Thomas Aycock, Postal Tel-Cable Co.
 Telephone Manager—J. R. Teague, Home Telephone & Telegraph Co.

MINISTERS AND CHURCHES.

Baptist (First)—J. W. Morgan, Pastor.
 Christian—C. E. Newman, Pastor.
 Episcopal—I. W. Hughes, Rector.
 Methodist—W. R. Royall, Pastor;
 S. J. Kilpatrick, North and South Henderson Circuits.
 Presbyterian—J. A. McClure, Pastor.

HOTELS AND BOARDING HOUSES.

Massenburg.
 Henderson Cafe.
 Manning.
 Starges.
 Barnes.
 Jones, P. T.
 Vance Hotel.
 Roberts.
 Bowling.

BANKS AND BANKERS.

Citizens Bank—J. B. Owen, President; W. A. Hunt, Cashier.
 First National Bank—S. R. Harris, President; S. T. Peace, Cashier.

BAKERS.

Gresham & White.

BOOK STORES.

Henderson Book Store.
 Martin, W. M.

BUTCHERS AND DEALERS IN CATTLE.

City Market.
 Hartmaier, J. H.
 Ross, C. H.
 Pearce & Ford.
 Beck, J. W.

CARRIAGE DEALERS AND MFRS.

Capital Buggy Co.
 Henderson Buggy Co.
 Carolina Buggy Co.
 Henderson Mfg. Co.
 Corbett Buggy Co.

CLUBS.

Croatan.

COMMISSION MERCHANTS.

Henderson Grocery Co.
 Southern Grocery Co.
 Mangum, D. H.
 Seaboard Feed & Produce Co.

CITIZENS BANK, HENDERSON, N. C.

DEPOSITORY

U. S. Postal Savings Bank
 State of North Carolina

County of Vance
 Town of Henderson

J. B. OWEN, President.

A. C. ZOLLICOFFER, V.-Pres.

W. A. HUNT, Cashier.

CONFECTIONERY DEALERS.

Dames, L. A., & Bro.

CONTRACTORS AND BUILDERS.

Bunn, Robert.

Jones, J. T.

Hawkins, Grant W.

Wise Granite Construction Co.

COAL AND WOOD DEALERS.

Poynthress, Jos. S.

Allen, Wesley.

CHAMBER OF COMMERCE.

Taylor, J. P.

CLOTHIERS AND MEN'S FURNISHERS.

Watkins, S.

Burroughs-Alston Co.

Davis, E. G., Sons' Co.

Parham Supply Co.

Smotarsky, J.

Roth, Gus.

Moservitz & Brider.

Hyman, O. A. (Guarantee Clothing Co).

COTTON GINS.

Henderson Ginning Co.

Beacon Supply Co.

Rose, G. A., Co.

COTTON MILLS.

Harrlett Cotton Mill, No. 1.

Harrlett Cotton Mill, No. 2.

Henderson Cotton Mill, No. 1.

Henderson Cotton Mill, No. 2.

DEPARTMENT STORES.

Watkins, Samuel.

Davis, E. G., Sons Co.

DENTISTS.

Macon, F. A.

Watson, S. R.

Pittard, J. T.

DRUGGISTS.

Dorsey, M.

Paragon, The

Parker, W. W.

Thomas Bros.

Kerner-McNair Co.

DOCTORS.

Harris, F. R.

Fenner, E. F.

Upchurch, Robert.

Allen, B. G.

Gill, R. J.

Pendleton, A. S.

Perkins, J. T.

Furman, W. H.

Bass, H. H.

DRY GOODS AND NOTIONS.

Burroughs-Alston Co.

Watkins, S.

Thomas & Newcomb.

Davis, E. G., Sons Co.

Rose, G. A., Co.

Parham Supply Co.

Moservitz & Brider.

POWER AND LIGHT COMPANIES.

Carolina Power and Light Co.

FLORISTS.

Wordsworth, Mrs. G. C.

FISH AND OYSTER DEALERS.

Bullock, Burwell.

Moservitz & Brider.

Henderson Cafe.

Carter, J. R.

FURNITURE DEALERS.

Smaw & Hughes.

Henderson Furniture Co.

Harden, D. W., Furniture Co.

Watkins, Samuel.

GROCERS.

Southern Grocery Co. (Wholesale.)

Perry, George E.

Rose, George A., Co.

Burroughs-Alston Co.

Beacon Supply Co.

Parham Supply Co.

Falkner, H. O.

Edwards Bros.

Edwards, J. H.

Henderson Grocery Co. (Wholesale.)

Evans Bros.

Ellington Grocery Co.

Burnett, J. M., Agent.

Thompson, H.

Thorne, Eugene.

HARDWARE DEALERS.

Watkins Hardware Co.

Daniel, J. H., & Co.

O'Neil, M. J.

Allen-Moss Hardware Co.

INSURANCE AGENTS.

Perry, Henry (Fire and Life.)

Citizens Bank. (Fire and Life.)

Pinch, E. G. (Life.)

Harris, B. F. (Fire.)

Henderson Loan and Real Estate Co. (Fire and Life).

JEWELERS.

Wycoff, George.

Mixon, H. M.

LAUNDRIES.

Sing Fo.

Henderson Steam Laundry.

LAWYERS.

Powell, Henry T.

Hicks, T. T.

Zollicoffer, A. C.

Harris, A. J.

Kittrell, J. C.

Perry, B. H.

Pittman, T. M.

Bridgers, J. H.

Perry, Leslie.

Harrell, G. A.

McCoin, R. S.

Eaton, J. Y.

LUMBER MEN'S AND DEALERS.

Poynthress, J. S.

Watkins, J. B.

Daniel, A. G.

Pinkston, R. R.

Pace & Parks.

Box Factory.

Southernland, R. H.

MACHINERY DEALERS.

Watkins Hardware Co.

O'Neil Hardware Co.

Daniel & Co.

Allen-Moss Hardware Co.

PAINT AND OIL DEALERS.

Dorsey, M.

CITIZENS BANK, HENDERSON, N. C.**DEPOSITORY**

U. S. Postal Savings Bank

County of Vance

State of North Carolina

Town of Henderson

J. B. OWEN, President.

A. C. ZOLLIFFER, V.-Pres.

W. A. HUNT, Cashier.

O'Neil Hardware Co.
Watkins Hardware Co.
Daniel & Co.
Allen-Moss Hardware Co.

PAINTERS.

Crow, R., & Son.
Steele, J.
Noblin, M.
Tinsley, A.
Farrow, J. H.

PRODUCE DEALERS.

Cheek, A.
Davis, Henry.
Stauback, C. E.
Brodie, B. T.

PLUMBERS.

Renn, A. S., & Son.

PIANO AND ORGAN DEALERS.

Barnes, A. T.
Henderson Furniture Co.

PHOTOGRAPHERS.

Houff, A. H.

NEWSPAPERS AND EDITORS.

Gold Leaf—P. T. Way, Editor.
Union Christian Star—J. A. Henderson, Editor.

PRINTING OFFICES.

Jones & Stone Co., (The)
Aycock, D. E.

REAL ESTATE AGENTS.

Jones, P. T.
Rowland, I. C.
Henderson Loan & Real Estate Co.

SHRINGLE DEALERS.

Watkins, John B.
Watkins Hardware Co.
Poysthress, J. S.
Daniel, A. G.

TAILORS.

White, O. O.

UNDERTAKERS AND EMBALMERS.

Hardee, D. W., Furniture Co.
Barnes, A. T.

WALL PAPER DEALERS.

Jordan, J. G.
Crow, Robert.
Henderson Book Co.

MANUFACTURING PLANTS.

Henderson Mfg. Co.
Corbitt Buggy Co.
Carolina Buggy Co.
Capital Buggy Co.
Henderson Buggy Co. (Buggies).
Vance County Guano Co.
Carolina Bagging Mills. (Cotton Bagging).
N. C. Cotton Oil Co.
Vance County Iron Works.
Corbitt Automobile Co.
Calton, W. F., Lumber Co.
Sunderland, David O., Co., Inc. (Lumber).

KITTRELL.

Incorporated in 1885.
Value of real estate, \$46,629; value of personal property, \$44,787.
Tax Rate: 20c. on the \$100.

TOWN OFFICERS.

Mayor—T. H. Crudup.
Postmaster—J. Ed. Smith.
Chief of Police—M. B. Overton.
R. R. Agent—J. L. Reid, S. A. L.
Manager Telegraph—J. L. Reed,
Western Union Telegraph Co.

MINISTERS AND CHURCHES.

Methodist—G. W. Starling, Pastor.
Baptist—E. J. Nelson, Pastor.
Episcopal—E. Malone, Rector.

SCHOOLS AND ACADEMIES.

Kittrell High School—C. E. Pennington, Principal.

BANKS AND BANKERS.

The Bank of Kittrell—W. A. Hunt, President; T. H. Crudup, Cashier.

DRUGGISTS.

Kittrell Drug Co.

DOCTORS.

Adams, Dr.

GENERAL MERCHANDISE.

Crudup-Kittrell Co.
Hedgepeth & Finch.
Hunt, Ira T.
Woodley & Wrenn.
Smith Bros.
Overton Bros.

Beckham, Wm. D.
Thorpe, J. H.

HOTELS AND BOARDING HOUSES.

Williams, C. H.
Grissom, R. G.

NURSERIES.

O. W. Blackburn.

MEDICINE MANUFACTURERS.

Mrs. Joe Person.

MIDDLEBURG.

Incorporated in 1881.
Population, 1910: White, 85; colored, 80; total, 165.
Value real estate, \$16,595; value personal property, \$18,347.
Tax Rate: 50c. on the \$100.

TOWN OFFICERS.

Mayor—W. H. Parrish.
Postmaster—H. M. Church.
Chief of Police—W. H. Booth.
R. R. Agent—C. M. Watkins, S. A. L. Railroad.

Manager Telegraph—C. M. Watkins,
Western Union Telegraph Co.

MINISTERS AND CHURCHES.

Methodist—B. C. Allred, Pastor.
Episcopal—J. J. Leamon, Pastor.
Baptist—W. E. Nelson, Pastor.

SCHOOLS AND ACADEMIES.

Middleburg High School—Mrs. J. K. Plummer, Principal.

DOCTORS.

McAlister, W. M.

DRUGGISTS.

Church, H. M.

INSURANCE AGENTS.

Rowland, W. R.
Rowland, W. T.

HOTELS AND BOARDING HOUSES.

Church's Hotel.

CITIZENS BANK, HENDERSON, N. C.

DEPOSITORY

U. S. Postal Savings Bank
State of North Carolina

County of Vance
Town of Henderson

J. B. OWEN, President. A. C. ZOLLICOFFER, V.-Pres. W. A. HUNT, Cashier.

GENERAL MERCHANDISE.
Middleburg Supply Co.
Sturges, C. R.
Church, H. M.
Collins, G. W.

LIVERY STABLES.
Green, Rufus.
COTTON GINS.
Rose, C. A.
Middleburg Supply Co.

WAKE COUNTY

COUNTY SEAT, RALEIGH.

Population: (Census 1910), 63,229.

Formed in 1771. Named in honor of Esther Wake.

Area: 717 square miles.

Value of real estate, \$13,970,265; value of personal property, \$5,894,209.

Property listed in 1911, by whites, \$18,533,679; by negroes, \$1,330,795.

No. of Schools: For whites, 88; for negroes, 62.

Tax Rate: County purposes, 17c. on the \$100; roads and bridges, 25c.; special, 10c. to 40c., different in various townships.

County bonded debt, \$120,000.

Public Roads: No. miles, 2,509. Worked by taxation and free labor.

RAILROAD, TELEGRAPH AND EXPRESS COMPANIES.

North Carolina Railroad, 27.52 miles, assessed value	\$1,912,566.35
Seaboard Air Line Railway, 42.65 miles, assessed value.....	1,214,870.90
Durham and Southern Railroad, 28.07 miles, assessed value.....	597,432.00
Norfolk Southern Railroad, 27.41 miles, assessed value.....	357,456.55
Durham and South Carolina Railroad, 37 miles, assessed value..	1,847.00
Raleigh and Southport Railway, 17.25 miles, assessed value....	106,921.00
Pullman Co., assessed value.....	18,080.80
Clayton Telephone Co., assessed value.....	780.00
Park Avenue Sewerage Co., assessed value	1,000.00
Capital City Telephone Co., assessed value	78,348.00
Wake Water Co., assessed value.....	25,000.00
Southern Express Co., assessed value..	26,025.95
Cardenas Telephone Co., assessed value	3,427.00
Western Union Telegraph Co., assessed value	46,899.16
Southern Bell Telephone and Telegraph Co., assessed value.....	12,118.00
Standard Gas and Electric Co., assessed value	40,000.00
Union Tank Line Co., assessed value.....	6,250.00
Home Telephone and Telegraph Co., assessed value	1,608.00
Cudahy Milwaukee Refrigerator Lines, assessed value	300.00
Carolina Power and Light Co., assessed value	16,858.70
Street's Western Stable Car Lines, assessed value	250.00
Raleigh Telephone Co., assessed value	8,000.00
Cudahy Packing Co., assessed value.....	200.00
Union Refrigerator Transit Co. of Wis., assessed value.....	1,205.00
Cape Fear Telephone Co., assessed value	1,025.00
American Telephone and Telegraph Co., assessed value.....	2,349.20
Postal Telegraph-Cable Co., assessed value	9,103.85
Southern Cotton Oil Co., assessed value	5,109.00

Superior Court Terms: January 8th; February 19th (civil cases); March 25th; April 22d (civil cases); July 8th; September 23d; October 21st (civil cases).

COUNTY OFFICERS.

Clerk of the Court—Millard Mial, Raleigh.

Sheriff—J. H. Sears, Raleigh.

Register of Deeds—C. H. Anderson, Raleigh.

Treasurer—Geo. T. Norwood, Raleigh.

Coroner—C. A. Separk, Raleigh.

Surveyor—W. Patrick Massey, Neuse, R. F. D. No. 1.

Co. Supt. of Health—Dr. R. S. Stevens, Raleigh.

Co. Supt. of Schools—Z. V. Judd, Raleigh.

Assistant Co. Supt. of Schools—

Miss Edith Royster, Raleigh.

Supt. of County Home—H. G. Guley, Raleigh, R. F. D. No. 6.

County Attorney—B. C. Beckwith, Raleigh.

General Road Supervisor—W. L. Wiggs, Raleigh.

County Auditor—H. G. Holden, Raleigh.

County Board of Education—L. J. Sears (chrm.), Apex; Dr. Albert Anderson, Raleigh; M. C. Chambliee, Wakefield.

County Commissioners—D. T. Johnson, (chrm.), Raleigh; W. C. Brewer, Wake Forest; B. S. Franklin, Raleigh.

Kings Business College

R. F. D. No. 4; I. H. Lynn, Raleigh, R. F. D. No. 6; W. H. Chamblee, Jr., Wakefield.

County Board of Elections—O. K. Holding, (chrm.), Wake Forest; W. H. Pace, Raleigh; Mr. Goodwin, Apex.

JUSTICES OF THE PEACE.

Barton's Creek Township—W. O. Pace, Falls; L. L. Brogden, Rogers Store, R. F. D. No. 1; J. J. Howard, Raleigh; W. A. Pugh, Rogers Store; J. R. Ball, Neuse, R. F. D.; A. G. Ray, Raleigh, R. F. D. No. 7; R. L. Thompson, Rogers Store, R. F. D. No. 1.

Buckhorn—W. H. Goodwin, New Hill, R. F. D. No. 2; R. C. Patrick, New Hill.

Cary—A. N. Jackson, Cary; W. G. Crowder, Cary, R. F. D. No. 1; L. B. Woodall, Cary.

Cedar Fork—J. A. King, Morrisville; C. F. Ferrell, Carpenter; George R. Marcom, Morrisville, R. F. D. No. 2.

Holly Springs—J. Sidney Stephens, Holly Springs, R. F. D. No. 2; J. R. Carter, Holly Springs; W. H. Burt, Holly Springs; A. M. Johnson, Holly Springs; S. J. Weathers, Walthall, J. W. Olive, Apex, R. F. D. No. 2.

House Creek—M. J. Cariton, Raleigh, R. F. D. No. 6; E. H. Ray, Raleigh, R. F. D. No. 1; John G. Sanders, Raleigh, R. F. D. No. 1.

Little River—J. T. Hagwood, Oak Forest, R. F. D. No. 2; Blake Stallings, Zebulon; J. M. Whitley, Zebulon.

Mark's Creek—B. W. Todd, Marks Creek; J. A. Wall, Wendell; E. T. Scarborough, Eagle Rock; F. M. Ferrell, Marks Creek; A. R. Hodge, Knightdale; L. L. Doub, Clayton, R. F. D. No. 2; J. E. Owens, Knightdale.

Middle Creek—J. E. Stinson, McCullers, R. F. D.; George M. McCullers, McCullers; Thomas R. Harrison, Fuquay Springs; L. H. Smith, Fuquay Springs; J. D. Ballentine, Fuquay Springs; S. M. Rowland, Raleigh, R. F. D. No. 3; T. E. Smith, Fuquay Springs.

Neuse River—J. B. Wiggins, Neuse; N. W. Hatch, Millbrook; E. C. Beddingfield, Raleigh, R. F. D.

New Light—W. H. Chappell, Creedmoor, R. F. D.; W. J. Simpson, Wake Forest, R. F. D.; Sam H. Davis, Wake Forest, R. F. D.; P. R. Allen, Youngsville, R. F. D. No. 2; E. G. Davis, Youngsville, R. F. D. No. 2; J. D. Pleasants, Wake Forest; W. D. Sandling, Creedmoor.

Oak Grove—R. H. Shaw, Morrisville, R. F. D. No. 2; D. B. Nichols, Gorman, R. F. D. No. 1; J. R. Penny, Raleigh, R. F. D. No. 7.

Panther Branch—C. F. Parrish, Me-

Cullers, R. F. D. No. 2; James Adams, Willow Springs, R. F. D. No. 1.

Raleigh—H. E. Glenn, Raleigh; Chas. A. Separk, Raleigh; A. H. Yearby, West Raleigh; O. L. Parham, Raleigh; S. L. Rotter, Raleigh; W. M. Utley, Raleigh; J. D. Danielly, Raleigh; T. A. Arnold, Raleigh; H. H. Roberts, Raleigh; V. Royster, Raleigh; W. R. Macy, Raleigh; R. G. Reid, Raleigh; W. H. Sawyer, Raleigh; L. D. Womble, Raleigh; M. R. Haynes, Raleigh; A. E. Glenn, Raleigh; David C. Smith, Raleigh; W. D. Terry, Raleigh; W. E. Austin, Raleigh; C. M. Walters, Raleigh; W. T. Davis, Raleigh; Arch J. Wood, Raleigh.

St. Mary's—Troy Pool, Auburn; P. W. Dowd, Auburn; J. D. Johnson, Garner.

St. Matthews—B. C. Bullock, Raleigh, R. F. D. No. 2; R. J. Buffaloe, Raleigh, R. F. D. No. 5.

Swift Creek—Burrell S. Franklin, Raleigh, R. F. D. No. 4; John Stephens, Raleigh, R. F. D. No. 4; David Stephenson, McCullers; C. H. King, Raleigh, R. F. D. No. 4; T. M. Franks, Raleigh, R. F. D.; Rowan Jones, Apex, R. F. D. No. 2.

Wake Forest—J. H. Mitchell, Rolesville; Marion Purefoy, Wake Forest; C. R. Debnam, Wake Forest, R. F. D. No. 2; W. D. O'Neal, Neuse, R. F. D. No. 2; Sol. J. Allen, Wake Forest.

White Oak—C. F. Williams, Apex, R. F. D. No. 3; J. C. Burns, Apex; C. R. Baucom, Apex.

MINISTERS NOT IN TOWNS.

Baptist—W. R. Beach, Cary; R. E. Atkins, Morrisville; J. M. Billiard, Raleigh, R. F. D. No. 5; A. A. Pippin, Wakefield; J. A. Ellis, Wake Forest; E. M. Lassiter, Cary; C. H. Norris, Holly Springs; J. M. White, Apex; J. D. Betts, Fuquay Springs; H. W. Norris, Holly Springs; C. R. Serrell, Wake Forest; C. E. Taylor, Wake Forest; J. G. Davis, R. F. D. No. 1, Wake Forest; G. P. Harrill, Franklinton; J. R. Jones, Royal; W. B. Royall, Wake Forest; E. F. Sullivan, Wake Forest; S. C. Hilliard, Wake Forest; B. V. Ferguson, Wake Forest; W. T. Baucom, Wake Forest; J. W. Atkinson, Neuse, R. F. D. No. 1; W. N. Johnson, Wake Forest; W. R. Cullom, Wake Forest.

Methodist—G. W. Fisher, Cary; P. Greening, Millbrook; G. B. Perry, Zebulon.

HIGH SCHOOL PRINCIPALS.

Dry, M. B., Cary.
Moser, E. H., Zebulon.
Wright, M. L., Holly Springs.
Williams, A. R., Neuse, R. F. D. No. 1.

**WAKE COUNTY WOMAN'S BET-
TERMENT ASSOCIATION.**

President, Miss Edith Royster, Raleigh; Vice-Presidents, Mrs. W. A. Smith, Barton's Creek; Miss Mary Kilpatrick, Little River; Mrs. B. A. Jones, Panther Branch; Miss Irma Ellis, Cary; Mrs. J. W. Penny, Swift Creek; Mrs. T. P. Jerman, Raleigh; Secretary, Miss Blanche Holt, Buckhorn; Treasurer, Miss Ada Womble, Raleigh.

PHYSICIANS NOT IN TOWN.

McCullers, J. J. L., McCullers.
Young, L. B., Rolesville.
Templeton, J. M., Cary.
Caviness, Z. M., Zebulon.
Penny, J. A. J., Vanteen.
Thompson, S. W., Falls.
Buffalo, J. S., Garner.
Powers, J. B., Wake Forest.
Bell, G. M., Wakefield.
Sorrell, L. P., Flint.
Ray, O. L., Raleigh, R. F. D. No. 6.
Judd, J. M., Cardenas.
Fowler, M. L., Riley.
Burt, B. W., Enno.
Holding, S. P., Wake Forest.
Johnson, R. W., Apex.
Wilkerson, Chas. B., Apex.
Underhill, H. P., Wendell.
Strickland, J. A., Zebulon.
Stewart, E. E., Wake Forest.
Moore, J. L., Wendell.
Carstarphen, W. T., Wake Forest.
Hester, J. R., Knightdale.

PUBLIC SCHOOL TEACHERS.

Allman, L. E., Big Pine.
Anderson, Blanche, Greensboro.
Ball, Elizabeth, Danville, Va.
Ballentine, Mrs. E. H., Walthall.
Barbee, T. H., Morrisville, R. F. D. No. 1.
Barker, Elsie, Apex, R. F. D. No. 3.
Baucum, Eula, Apex.
Byrns, C. L., Monroe.
Blake, Irene, Hope Mills.
Bledsoe, Mrs. Sarah, Raleigh, R. F. D. No. 6.
Bradley, J. E., Lynch.
Burt, Mamie, Fuquay Springs.
Bynum, Rosa E., Aulander.
Cahoon, Annie, Roper.
Carpenter, Nora, Ansonville.
Clark, Emily H., Candler.
Clement, Annie J., Oxford.
Clements, W. G., Morrisville.
Council, Beatrice, Apex.
Cowan, Nona B., Cremo.
Croft, Mrs. J. D., Willow Springs, R. F. D. No. 1.
Daniel, Clyde, Wakefield.
Davenport, Ruth, Winton.
Doub, Bessie, Clayton, R. F. D. No. 2.
Dumford, Mary, Wilson.
Dry, M. B., Cary.
Ellis, Irma, Cary.

Ellis, Ruby, Clayton, R. F. D. No. 3.
Foster, Beulah, Burlington.
Franklin, May B., Raleigh, R. F. D. No. 4.
Franklin, Minnie, Raleigh, R. F. D. No. 4.
Furman, Kate, Louisburg.
Garner, S. E., Wendell.
Gibbs, Janie, Wendell.
Giles, M. S., Stem.
Goodwin, Pearl, Apex.
Gower, Christine, Clayton, R. F. D.
Green, Minda, Clayton, R. F. D.
Green, W. M., Forestville.
Grills, Harriet W., Mobjack, Va.
Hamilton, Viinda, Paeoff, S. C.
Hampton, Hattie, Burnsville.
Harris, Maude, Cleveland.
Hellen, Bessie, McCullers, R. F. D.
Hensley, Cora, Neuse.
Hodge, A. R., Knightdale, R. F. D. No. 1.
Holt, Blanche, Holly Springs.
Iseley, Edie, Burlington.
Jenkins, Ora, Burlington.
Johnson, Stella, Garner.
Jones, Ina H., Raleigh.
Jones, Lucie F., Youngsville.
Jones, Lucy E., Greensboro.
Jones, Margaret C., Raleigh.
Kilpatrick, Kate, Kinston.
Kilpatrick, Mary, Kinston.
Kirkpatrick, Mattie, Candler.
Kivott, Virginia, Bule's Creek.
Lacy, Nannie, Millbrook.
Leach, Nannie, McCullers.
Leeson, Mrs. Sam, Knightdale, R. F. D. No. 1.
Lindsey, Kate, Durham.
Luther, Mamie, Apex, R. F. D.
McKethan, Mary, Carthage.
Martin, N. C., Carpenter.
Maynard, Kate, Holly Springs.
Merritt, Rebecca, Raleigh.
Minter, Martha, Bohannon, Va.
Moore, Ethel, Blanche.
Moser, E. H., Shoals.
Moss, Clyde B., Knightdale.
Mundy, Ella, Barboursville, Va.
Myatt, Mrs. Nannie J., Willow Springs.
Newton, Annabel, Salemburg.
Nicholson, Elsie J., Macon.
Norwood, Annie, Raleigh, R. F. D. No. 6.
Norwood, Bessie, Raleigh, R. F. D. No. 6.
Nowell, Mrs. Mary L., Wendell.
Oldham, J. B., Chapel Hill, R. F. D. No. 1.
Oliver, Mrs. J. H., Apex, R. F. D.
Owens, Pluma, Wendell.
Page, Minnie, Wakefield, R. F. D. No. 3.
Parsons, Allie, Randleman.
Pasmore, Julia, Cary.
Peede, Dallis, Neuse, R. F. D. No. 1.
Pecke, Mary E., Weaverville.
Perry, Clara, Durham.

Kings
Business College
(INCORPORATED)

CAPITAL CITY
'PHONE 254

CAPITAL STOCK, \$30,000. PULLEN BUILDING. J. H. KING, Pres.

- Petty, Fannie, Durham.
 Rames, L. N., Wake Forest, R. F. D. No. 2.
 Rector, Viva, Marshall.
 Redford, Laur e., Wake Forest, R. F. D. No. 3.
 Reid, Daisy, Rutherfordton.
 Reynolds, C. Bonita, Raleigh, R. F. D. No. 4.
 Reynolds, Willie May, Hillsboro, R. F. D. No. 3.
 Rollins, Meader, Apex.
 Scarborough, Cleo, Eagle Rock.
 Schweikert, Mrs. Carrie, Raleigh, R. F. D. No. 1.
 Seymour, Pearl, Burlington.
 Smith, Annie L., Auburn.
 Smith, Pearl, Walthall.
 Sorrell, Alma, Raleigh, R. F. D. No. 6.
 Sorrell, Lydia, Raleigh, R. F. D. No. 6.
 Sprinkle, Bessie, Raleigh, R. F. D. No. 6.
 Stephenson, Bettie, Roanoke, Ala.
 Stone, Lila, Apex, R. F. D.
 Taylor, Mamie Lane, Raleigh, R. F. D. No. 4.
 Taylor, Ora A., Raleigh, R. F. D. No. 4.
 Taylor, Ruth C., McCullers.
 Thompson, Mrs. S. W., Neuse, R. F. D. No. 1.
 Vernon, Anna, Wake Forest.
 Veasey, Maggie, Lyons.
 Vassor, Willie, Littleton.
 Watkins, Nancy N., Canton.
 Webb, Fannie M., Oxford.
 White, Florence, Ore Hill.
 White, Stella, Ore Hill.
 Williams, A. R., Linwood.
 Williams, Mrs. A. R., Linwood.
 Wilson, Mamie, Statesville.
 Woodall, Emery J., Fuquay Springs.
 Woodward, Mary J., Cary, R. F. D. No. 2.
 Wrenn, Loula, Garner, R. F. D.
 Wright, M. L., Holly Springs.
 Yarbrough, Estelle, Cary.
 Yates, Lydia, Cary.
 Yount, Marvin E., Hickory.
- COTTON GINS.**
 Allen, John R., Auburn.
 Harvard, W. H., Apex.
 Wall & Bell, Apex.
 Turner, W. S., Raleigh, R. F. D. No. 3.
 Byrum, D. R. & E. J., Bangor.
 Gray, F. R., & Bro., Apex.
 Sorrell & Stone, Cary, R. F. D. No. 1.
 Woodall, L. B., Raleigh, R. F. D. No. 4.
 Norris, A. D., Holly Springs.
 Lee, Thomas, Eagle Rock.
 Sorrell & Lee, McCullers, R. F. D. No. 3.
 Thompson, S. W., Falls.
 Holliman, S. B., Enno.
- Norwood, H. M., Raleigh, R. F. D. No. 6.
 King, Allison, Cary, R. F. D. No. 1.
 Ballentine, C. A., Fuquay Springs.
 Blanchard, A. G., Fuquay Springs.
 Norwood, H. M., Raleigh, R. F. D. No. 1.
 Rand, H. D., Garner.
 Bryan, Henry, Garner.
 Mitchiner, Percy, Garner, R. F. D. No. 1.
 Jordan, J. J., Gulleys Mills.
 Leach, Handy, McCullers, R. F. D. No. 1.
 Mitchell, Mrs. R. C., Hartsville.
 Jones C. D., & Son, Hickory Grove.
 Alford, G. B., Holly Springs.
 Maynard, W. Q., Holly Springs.
 O'Neil, W. A. & John, Kelvin Grove.
 Horton, C. T., & Bro., Lul.
 Utley, R. H., McCullers.
 Sorrell, M. C., Apex, R. F. D. No. 2.
 Tucker, Mrs. F. P. (estate), Raleigh.
 Williams, C. E., Raleigh, R. F. D. No. 4.
 Hester, John H., Raleigh, R. F. D. No. 5.
 Upchurch, Ivan, Neuse, R. F. D. No. 2.
 Wynne, W. W., Raleigh.
 Ferrall, Mrs. W. O., Millbrook.
 Norwood, G. W., Raleigh.
 Page, W. Q., Cary, R. F. D. No. 1.
 Blalock, A. J., Willow Springs, R. F. D. No. 1.
 Bright, C. J., New Hill.
 Holliday & Smith, Raleigh, R. F. D. No. 1.
 Barbee & Co., Rogers X Roads.
 Edwards, D. M., Raleigh, R. F. D. No. 6.
 Gattis, T. Q., Raleigh, R. F. D. No. 2.
 Hailey, J. S., Cary, R. F. D. No. 1.
 Harrison, Bryant, Raleigh, R. F. D. No. 2.
 Hester, Rocky, Raleigh, R. F. D. No. 5.
 Hobby, S. C., Raleigh, R. F. D. No. 3.
 Howle, W. T., Raleigh, R. F. D. No. 2.
 Hilliard, Mrs. J. M., Raleigh, R. F. D. No. 5.
 Lynn, J. H., Raleigh, R. F. D. No. 6.
 Lynn, J. J., Raleigh, R. F. D. No. 6.
 Simpkins, W. A., Raleigh, R. F. D.
 Rowland, S. M., Raleigh, R. F. D. No. 3.
 Sorrell, L. P., Raleigh, R. F. D. No. 6.
 Strickland, J. G., Raleigh, R. F. D. No. 2.
 Upchurch, B. J., Raleigh, R. F. D. No. 3.
 Whitaker, W. H., Raleigh.
 Wilder, W. B., Raleigh, R. F. D. No. 3.

- Williams, George, Raleigh, R. F. D. No. 3.
 Yates, R. E. L., Raleigh, R. F. D. No. 3.
 Sneed, Junius, Raleigh, R. F. D. No. 1.
 Smith, Charles H., Raleigh, R. F. D. No. 2.
 Haywood, J. P., (estate), Raleigh.
 Turner, T. H., Garner, R. F. D. No. 1.
 Duke, G. W., Rolesville.
 Fowler & Lassiter, Garner, R. F. D.
 Fowler, M. L., Riley.
 Piper, E. T., Raleigh, R. F. D. No. 1.
 Lassiter, C. J., Six Forks.
 Jones, N. P., (Estate), Raleigh, R. F. D. No. 5.
 Mial, Millard, Clayton, R. F. D. No. 2.
 Barnes, D. L., Clayton, R. F. D. No. 2.
 Adams, W. S., Neuse, R. F. D. No. 2.
 Pugh Gin Co., Rogers Store.
 Wyatt, J. P., Sous Co., Raleigh, R. F. D. No. 2.
 Bell, G. M., Wakefield.
 Mangum, P. H., Wake Forest, R. F. D. No. 1.
 Mitchell, W. J., Wake Forest, R. F. D. No. 1.
 Wake Forest Foundry Co., Wake Forest.
 Gill, G. E. & C. E., Wake Forest.
 Dupree, L. H., Willow Springs, R. F. D. No. 2.
 Rowland, Bennette, Willow Springs, R. F. D. No. 2.
 Partin, Marshall, Willow Springs, R. F. D. No. 2.
 Nowell, Wm., Wendell.
 Zebulon Oil Co., Zebulon.
- GIST MILLS.**
 Mitchell, W. J., Wake Forest.
 Harward, W. H., Apex.
 Smith & Honeycutt, Neuse.
 Jordan, J. J., McCullers.
 Barham, J. H., & Son, Wendell.
 Yates, R. E. L., Raleigh, R. F. D. No. 3.
 Lassiter, C. J., Raleigh, R. F. D. No. 1.
 Raleigh Milling Co., Raleigh.
 Whitaker Mills, Raleigh, R. F. D.
 Cook's Mills, Method.
 Edwards' Mills, Raleigh, R. F. D.
 Lewter, J. O., Morrisville.
- SAW MILLS.**
 Fort, Moses, Wake Forest.
 Harris, A. M., Wake Forest.
 Lee, J. H., Wake Forest.
 Sherron Bros., Wake Forest.
 Wilkinson Lumber Co., Cary.
 Norris, W. J., & Co., Holly Springs.
 Senter & Weaver, Holly Springs.
 Colclough, J. T., Morrisville.
 Lynn, W. S., Morrisville.
 Whitley, R. B., Zebulon.
 Barham, J. H., & Son, Wendell.
 Coley Bros., Wendell.
 Council, A. M., Apex.
 Kelly & Co., Apex.
 Harward, W. H., Apex.
 Edwards, W. P., Jr., Neuse.
 Edwards, J. J., Cary.
 Pool, W. E., Auburn.
 Atkinson, W. Z., Cardenas.
 Johnson, K. B., Cardenas.
 Eagle Rock Mfg. Co., Eagle Rock.
 Sessoms, H. H., Fuquay Springs.
 Sexton, J. A., Fuquay Springs.
 Wrenn, J. T. & Co., Garner.
 Jordan, J. J., Gulleys Mills.
 Fostoria Stave & Barrel Co., Falls.
 Wake Machine Works, Cardenas.
 Lattimore Lumber Co., Knightsdale (Saw and Gin).
 Martin, A. H., Eagle Rock (Saw and Planing Mill).
 McLaughlin, N., McCullers (Saw and Planing Mill).
 Adkinson, W. Z., Apex.
 Johnson, L. J., Apex.
 Johnson, W. C., Apex.
 Sorrell, M. C., Apex.
 Johnson, J. Beal, Cardenas.
 Holly Springs Land & Improvement Co., Carpenter.
 Roberts Bros. Co., Eagle Rock.
 Bryan, A. J., Garner.
 Blanchard, W. H., Morrisville.
 Ferrall, C. F., Morrisville.
 Mitchell, J. H., & Son, Wake Forest.
 Blalock, J. W., & Son, Willow Springs.
 Pitts, G. O., Zebulon.
 Franks, W. N., McCullers.
- LUMBER DEALERS.**
 Ferrell & Son, Apex.
 Derrickson & Martin, Middlesex.
 Duke, C. L., & Bros., Cary.
 Wilkinson Lumber Co., Cary.
 Smith, J. L., Walthall.
 Roberts Bros. Co., Eagle Rock.
 Johnson, J. B., Fuquay Springs.
 Wilson, W. S., Lumber Co., Wyatt.
- MERCHANTS NOT IN TOWNS.**
 Apex Mercantile Co., Apex.
 Carpenter Bros., Lillian.
 Long, David W., Lillian.
 Roy, J. R., & Son, Lillian.
 Horton, Charles T., Lul.
 Lynn, J. H., Kelvin Grove.
 Falls Mercantile Co., Falls.
 Ball, G. H., & Bro., Neuse.
 Holding, Robert, Neuse.
 Honeycutt, A. J., Neuse.
 Jones, F. B., Neuse.
 Reddish, J. W., Neuse.
 Bright, C. J., New Hill.
 Cross, H. J., New Hill.
 Jordan, Edmond, & Son, New Hill.
 Ragan, J. B., New Hill.
 Sears, J. L., Bousal.
 Wilson & Luther, New Hill.
 Womble, L. F., New Hill.
 Holliman, S. B., & Co., Enno.
 Pool, Troy, Auburn.

KING'S BUSINESS COLLEGE HAS AN EXPERT PENMAN IN CHARGE OF THE PENMANSHIP DEPARTMENT. WE PROVE THAT WE HAVE THE BEST IN ALL DEPARTMENTS. WRITE FOR OUR PROPOSITIONS.

Watts, Samuel, Auburn.
 Goodwin, G. W., Caraleigh.
 Morgan, Benj., Caraleigh.
 Peatross, J. F., Cloverdale Farm
 (P. O. Raleigh).
 O'Brien, William, Beck (R. F. D.
 from Creedmoor).
 Shepard, J. T., Hollands.
 Brown, J. L., Cardenas.
 Johnson, A. N., Cardenas.
 Coats, Burwell, Cardenas.
 Carpenter, W. H., Carpenter (P. O.
 Apex).
 Ferrelli & Butts, Carpenter (P. O.
 Apex).
 Huskett, E. A. W., Creedmoor.
 Medlin, B. M., Creedmoor.
 Green, J. C., Eagle Rock.
 Griffin, S. D., Raleigh. R. F. D.
 No. 7.
 Liles, Freeman, Eagle Rock.
 Robertson, G. E., Knightdale.
 Smith, Herbert, Eagle Rock.
 Marsburn, A. B., Eagle Rock.
 Scarboro, H. G., Eagle Rock.
 Weathers, C. E., & Co., Eagle Rock.
 Johnson, W. R., Fuquay Springs,
 R. F. D. No. 1.
 Sessoms, J. K., Fuquay Springs.
 Varina Mercantile Co., Fuquay
 Springs.
 Fcnville, C., Neuse.
 Godwin, W. M., New Hill.
 Bagwell, J. J., Garner.
 Barber, G. O., Garner.
 Bryan, Henry, Garner.
 Green, J. W., Garner.
 Montague, G. B., Garner. (Drugs.)
 Rand, H. D., Garner.
 Penny, M. C., Garner.
 Jordan, J. J., Gulleys Mills.
 Weathers, L. J., & Son, Gulleys
 Mills.
 Mitchell, C. W., Hartsville.
 Perry, H. G., Hartsville.
 Lynn, J. H., Kelvin Grove.
 Robertson, G. E., & Son, Knight-
 dale.
 Burrow, A. B., Knightdale.
 House, W. G., & Bros., Knightdale.
 Jordan, J. J., McCullers.
 Stephenson, R. W., & Co., McCullers.
 Gower, E. L., McCullers.
 Johnson, A. C., McCullers.
 Morgan, A. S., McCullers.
 Myatt, Thomas M., McCullers.
 Turner, N. F., McCullers.
 Utley, R. H., McCullers.
 O'Kelly, Berry, Method.
 Hatch, Nathan W., Millbrook.
 Balock, A. J., Myatt Mills.
 Partin, M., Myatt Mills.
 Brogden, L. L., Rogers Store.
 Brogden, W. A., Rogers Store.
 Jackson, Z. A., Rogers Store.
 Perry, E. M., North Side.
 Lassiter, C. J., Six Forks.
 Stevens, A. T., Co., Walthall.
 Adams, L. D., Willow Springs.
 Love, J. D., Wilcox Springs.

Rowland, J. W., Willow Springs.
 Johnson, John L., Willow Springs.
 Smith, A. F., Fuquay Springs.
 Adams, W. S., Wyatt.

RALEIGH.

Incorporated in 1795. Named for Sir
 Walter Raleigh.

Population, 1910, 19,218.

Value of real estate, \$7,432,975; value
 of personal property, \$2,001,717.

No. white polls, 17,739; No. colored
 polls, 947.

Tax Rate: \$1.25 on the \$100; \$2.00
 on the poll.

Bonded debt, \$467,500.

City owns sewerage.

TOWN OFFICERS.

Mayor—Jas. I. Johnson.

City Clerk—Harley E. Glenn.

Treasurer—B. S. Jerman.

Tax Collector—John S. Jones.

Police Justice—Walter L. Watson.

City Attorney—W. H. Pace.

City Physician and Supt. of Health
 —Dr. T. M. Jordan.

Board of Audit and Finance—J. G.
 Ball, Chairman and Commissioner of
 Sinking Fund; David M. King, Edgar
 E. Broughton; Willard L. Dowell,
 Clerk.

City Weighmistress — Mrs. M. P.
 Betts.

**Street Commissioner and City Sur-
 veyor**—R. B. Seawell.

Chief of Fire Department—Walter
 Woolcott; Assistant Chief, Will Tay-
 lor.

City Electrician—W. J. Carter.

Fire Companies and Foremen—Hook
 and Ladder Co. No. 1—John Wynne,
 Foreman; Rescue Fire Co. No. 1, C.
 B. Park, Foreman; Capital Hose
 No. 3, J. F. Jordan, Foreman; Victor
 Hose Co. No. 2 (colored), Stephen J.
 Hawkins, Foreman.

Petice Commission—Lynn Wilder,
 Chairman; J. A. Briggs, Secretary; O.
 G. King.

Chief of Police—J. P. Stell.

Policemen—Captains, Martin Thomp-
 son, J. W. Beasley. Patrolmen—C. E.
 Harrow, J. A. Pope, W. A. Buck, J.
 A. Bailey, W. T. Finch, L. H. McGee,
 J. H. Wyatt, C. B. Barbour, G. C. Du-
 lhiray, T. P. Brown, E. H. Barker, F.
 S. Smith, H. W. Warren. Turnkeys—
 W. A. Champion, Marion Johnson.
 Patrol Driver—R. C. Pool.

Board of Health—T. M. Jordan, M.
 D., President; T. W. Davis, Clerk to
 Board; W. H. Pace, City Attorney;
 Geo. M. Harden, J. C. Ellington, J.
 W. Moncre, M.D.; J. I. Johnson,
 Alex. Webb, J. W. McGee, Jr., M.D.;
 W. A. Cooper.

Sanitary Inspector—T. W. Davis;
 Assistant, I. W. Peobles.

Keeper of Market—J. N. McRary.

Purchasing Agent—J. W. Peebles.
Postmaster—Willis G. Briggs; **Assistant Postmaster**—T. C. Council.
Postmaster (West Raleigh)—S. R. Seymour; **Assistant Postmistress**—Miss Bright.

Express Agents—W. J. Waren, Route Agent; J. J. Bowen, Manager.
U. S. Weather Bureau—Lee A. Denison, Section Director.

RAILROAD HEADQUARTERS.

Norfolk Southern—D. V. Conn, General Agent; A. L. Currie, City Ticket Agent.

Raleigh & Southport—J. A. Mills, President and General Manager; F. T. Ricks, Secretary and Assistant General Manager; P. L. Long, Auditor; W. G. Womble, General Freight Agent; H. D. Bunch, Soliciting Freight and Passenger Agent; J. M. Mills, Car Accountant; I. J. Mallard, Master Mechanic; S. A. Sutton, Road Master.

Seaboard Air Line—H. S. Leard, Division Passenger Agent; E. E. Hunter, Commercial Agent; G. C. Poole, Traveling Freight Agent; J. F. Mitchell, Passenger Agent; E. G. Warlick, Soliciting Freight Agent; W. T. Huntley, Freight Agent.

Southern Railway—A. B. Andrews, First Vice-President; John H. Andrews, Commercial Agent; W. J. Fix, City Ticket Agent; Arthur E. Dicks, Soliciting Freight Agent; T. B. Yancey, Freight Agent; J. O. Jones, Traveling Passenger Agent.

North Carolina Demurrage Bureau—R. M. Albright, Manager.

Union Depot—Station Master, T. V. Bunch; Union Ticket Agent, R. E. Sanders.

BOARD OF ALDERMEN.

First Ward, First Division—Clarance A. Johnson.

First Ward, Second Division—Alexander Webb.

Second Ward, First Division—J. C. Ellington.

Second Ward, Second Division—E. D. Peebles.

Third Ward, First Division—W. A. Cooper.

Third Ward, Second Division—Geo. M. Harden.

Fourth Ward, First Division—Jos. G. Brown.

Fourth Ward, Second Division—J. Sherwood Upchurch.

Chairmen of Committees—Finance, Emergencies, Schools, J. G. Brown; Streets and Sidewalks, Pumps, W. A. Cooper; Lights and Sewer, Quarry, J. S. Upchurch; Cemeteries, Fire, Police, C. A. Johnson; Park, Sanitary, J. C. Ellington; Market, E. D. Peebles; Charity, G. M. Harden; Water, Public Buildings, Alex. Webb.

City School Committee—Jas. I.

Johnson, Mayor, Chairman; G. Rosenthal, Secretary; Dr. R. H. Lewis, B. F. Montague, T. B. Crowder, H. E. Litchford, E. L. Harris.
CEMETERIES AND SUPERINTENDENTS.

Oakwood—A. B. Forrest, Superintendent.

Confederate (in Oakwood).

City Cemetery—M. H. Riggan, Superintendent.

Catholic (No Keeper).

Hebrew (in Oakwood).

National Cemetery—Henry C. Lacy, Superintendent.

Oberlin—Oliver Brown, Superintendent (colored).

Mount Hope—John Fowler, Superintendent (colored).

HOSPITALS, ORPHANAGES AND ASYLUMS.

Central Hospital for the Insane—Supt. ———; Assistant Superintendent, Dr. L. J. Picot.

N. C. Soldiers' Home—Capt. W. S. Lineberry, Superintendent.

The Rex Hospital—R. H. Battle, President; R. T. Gray, Secretary; Mrs. R. V. Blankenship, Superintendent.

St. Luke's Home—Miss Etta F. Ramsey, Superintendent.

Catholic Orphanage (for boys), Nazareth—Rev. Thomas F. Price, Principal.

Methodist Orphanage, Brooklyn—Rev. John N. Cole, Superintendent.

St. Agnes Hospital—(Colored).

CITY PUBLIC SCHOOLS.

Superintendent—Frank M. Harper.

High School—Hugh Morson, Principal; Mrs. J. M. Barbee, Miss E. A. Pool, Frank P. Graham, Alex. Field, Jr., Mrs. L. R. Phillips, Miss Rose I. Bradley, Miss Katherine K. Oellig, Miss Margaret Marquis.

Centennial School—Miss Mary A. Page, Principal; Miss Ella Ford, Miss Mary Holman, Miss Bertha Holman, Miss Ruth Miller, Miss Irma L. Carraway, Miss Willie White, Miss Beryl Taylor.

Murphy School—Miss Pearl Cross, Principal; Miss Flora McN. Boyd, Miss Henrietta Lee, Miss Bessie Sterrett, Miss Jane Williams, Miss Grace Deaton, Mrs. C. P. Blalock, Miss Emma D. Conn, Miss Myrtle Miller, Miss Mary Burton.

Wiley School—Mrs. M. B. Sherwood, Principal; Miss Grace Bates, Miss Elizabeth Willson, Miss Mattie Lumsden, Miss Margaret Stedman, Miss Elizabeth Whyte, Miss Woodfin Chambers, Miss Belle Fleming, Miss Mabel Howell, Miss Bessie Brown, Miss Minnie Sparrow.

Thompson School—Mrs. M. B. Terrell, Principal; Miss Elizabeth F. Holman, Miss Minnie Redford, Miss Heber

KING'S BUSINESS COLLEGE GUARANTEES POSITION TO ITS FULL GRADUATES OR REFUNDS ALL MONEY PAID. SEND FOR SPECIAL OFFERS EXPLAINING THIS. ADDRESS J. H. KING, PRESIDENT, RALEIGH OR CHARLOTTE.

Birdsong, Miss Leona Love, Mrs. Annie L. Wilson, Miss Virginia Eldridge.

Brooklyn School—Miss Myrtle Underwood, Principal; Miss Mary Clark, Miss Lizzie Hunter.

Pilot Mills—Miss Etta Monroe, Principal; Miss Bessie Ivey, Miss Mary Bryan.

Caraleigh—Mrs. Katie Breece, Principal; Miss Sallie Royster.

Special Teachers—Miss Nannie E. Smith, Art; Miss Clara M. Chapel, Vocal Music; Miss Frances Lowen, Domestic Science; Miss Jennie Fleming, Physical Culture.

MINISTERS AND CHURCHES.

Baptist.

First Baptist—T. W. O'Kelly, Pastor.

Tabernacle Baptist—Chas. E. Mad-dry, Pastor.

Fayetteville Street—F. D. King, Pastor.

Caraleigh Baptist Mission—S. J. Betts, Pastor.

Pilot Mill Baptist—R. L. Stephen-son, Pastor.

Johnson Memorial Chapel—W. D. Poe, Pastor.

West Raleigh Baptist—W. D. Poe, Pastor.

Baptist Ministers.

Farmer, J. S.

Hight C. Moore.

Livingston Johnson.

R. T. Vann.

F. J. Hagwood.

S. J. Betts.

Meserve, C. F.

Primitive Baptist—W. A. Simpkins, Pastor.

Episcopal.

Joseph Blount Cheshire, Bishop.

Christ Church—Milton A. Barber, Rector.

Church of the Good Shepherd—I. McK. Pittinger, Rector.

Chapel of St. Saviour—J. H. Swann, Rector.

St. Mary's Chapel—Geo. W. Lay, Rector.

A. B. Hunter.

Catholic.

Church of the Sacred Heart—Thos. Griffin, Pastor.

Church of the Holy Name of Jesus, Nazareth—Thos. F. Price, Pastor.

Thomas Hayden.

Robert Barton.

Christian.

Hillsboro Street Christian Church—L. F. Johnson, Pastor.

Methodist.

John H. Hall, Presiding Elder,
Edenton Street—H. M. North, Pas-tor.

Central—A. D. Wilcox, Pastor.
Epworth—C. J. Harrell, Pastor.

Jenkins Memorial, Brooklyn—R. F. Taylor, Pastor.

J. N. Cole.

J. O. Guthrie.

Presbyterian.

First Presbyterian—W. McC. White, Pastor.

Non-Sectarian.

Reade Memorial Chapel—Soldiers' Home.

COLLEGES AND SCHOOLS.

North Carolina College of Agricult-ure and Mechanic Arts—D. H. Hill, President.

North Carolina Institution for the Education of the Deaf, Dumb and Blind—John E. Ray, Principal.

Meredith College—R. T. Vann, Presi-dent.

Peace Institute—Henry Jerome Stockard, President.

St. Mary's School—Geo. W. Lay, Rector.

King's Business College—J. H. King, President.

School of the Dominican Sisters—Sister Navarette, Superioress.

Colored.

Shaw University—Chas. F. Meserve, President.

St. Augustine School—A. B. Hunter, Principal.

A. & M. COLLEGE FACULTY.

DANIEL HARVEY HILL, A. M., LL. D., President.

WALLACE CARL RIDDICK, A. B., C. E., Professor of Civil Engineering and Vice-President.

WILLIAM ALPHONSO WITHERS, A. M., Professor of Chemistry.

FRANK LINCOLN STEVENS, M. S., Ph. D., Professor of Botany and Vegetable Pathology.

ROBERT E. LEE YATES, A. M., Professor of Mathematics.

THOMAS NELSON, Professor of Textile Industry.

CLIFFORD LEWIS NEWMAN, M. S., Professor of Agriculture.

WILLIAM HAND BROWNE, JR., A. B., Professor of Physics and Elec-trical Engineering.

HOWARD ERNEST SATTER-FIELD, M. E., Professor of Mechan-ical Engineering.

THOMAS PERRIN HARRISON, Ph. D., Professor of English.

GUY ALEXANDER ROBERTS, B. S., D. V. S., Professor of Veterinary Science and Physiology.

IRA OBED SCHAU, B. S., Profes-sor of Agricultural Extension.

WILLIS GRANDY PEACE, Captain United States Army, Professor of Mil-itary Science and Tactics.

JOHN C. McNUTT, B. S., Professor Dairying and Animal Husbandry.

THOMAS H. TAYLOR, Instructor in Poultry Husbandry.

WILLIAM FRANKLIN PATE, B.S., Instructor in Chemistry.

FRANCIS WEBBER SHERWOOD, B.S., M.S., Instructor in Chemistry.
EDSON DANA SANBORN, B.S., Instructor in Dairying.

WILLIAM PIPER ANGEL, B.A., M.A., Instructor in Mathematics.

PAUL EVERETT COWGILL, M.E., Instructor in Drawing.

DUANE B. ROSENKRANS, A.B., Instructor in Botany.

BENNETT THOMAS SIMMS, D.V.M., Assistant in Anatomy and Physiology.

LILLIAN LEE VAUGHAN, E., Instructor in Mechanical Engineering Laboratory.

EDWIN BENTLEY OWEN, B.S., Registrar.

ARTHUR FINN BOWEN, Bursar.
MRS. CHARLOTTE M. WILLIAMSON, Librarian.

MRS. ELLA J. HARRIS, Hospital Matron.

MISS ISABEL BRONSON BUSBEE, Stenographer.

HENRY McKEE TUCKER, M.D., Physician.

MELVIN ERNEST SHERWIN, B. S. A., M. S., Associate Professor of Soils.

JOHN P. PILLSBERG, Assistant Professor of Horticulture.

BARTHOLOMEW MOORE PARKER, B. S., Assistant Professor of Textile Industry.

CARROLL LAMB MANN, B. S., C. E., Assistant Professor of Civil Engineering.

RALPH INGRAM SMITH, B. S., Assistant Professor of Zoology and Entomology.

WELDON THOMPSON ELLIS, B. E., M. E., Assistant Professor of Machine Design and Steam Laboratory.

HENRY K. McINTYRE, B.E., Assistant Professor of Physics and Electrical Engineering.

LEON FRANKLIN WILLIAMS, A. B., A. M., Ph. D., Assistant Professor of Chemistry.

GEORGE SUMMEY, Jr., Ph. D., Assistant Professor of English.

JOHN STRATCHON JEFFREY, Instructor in Poultry Husbandry.

ABRAHAM RUDY, A. M., Ph. D., Instructor in Modern Languages.

WILEY THEODORE CLAY, B. E., Instructor in Woodworking and Pattern-making.

JOHN EDWARD HALSTEAD, B. S., Instructor in Dyeing.

CHARLES BENJAMIN PARK, Instructor in Machine Shop and Assistant in Power Plant.

RUBLE ISAAC POOLE, B. E., C. E., Instructor in Civil Engineering.

WILLIAM CARY NORTON, Ph. B., Instructor in Bacteriology.

HERBERT NATHANIEL STEED, Instructor in Weaving and Designing.
FRED. BARNET WHEELER, Instructor in Forge.

ROBERT PEACHEY LATANE, B. S., Instructor in Physics.

JOHN WILLIAM HARRELSON, B. E., Instructor in Mathematics.

HARRY HOUSTON PECKHAM, A. B., B. A., Instructor in English.

HARRY ST. GEORGE TUCKER, B. A., B. S., Instructor in Civil Engineering.

WILLIAM FLAUD MORRIS, B. E., Instructor in Shop and Drawing.

BURTON J. RAY, Ph. D., Instructor in Chemistry.

FRANKLIN JACOB CRIDER, B. S. A., Instructor in Horticulture.

VIRGIL CLAYTON PRITCHETT, M. S., Instructor in Physics.

LAFAYETTE FRANKLIN KOONCE, B. Agr., D. V. S., Instructor Veterinary Medicine.

BENJAMIN SMITH SKINNER, Farm Superintendent.

A. B. HURLEY, Steward.

MEREDITH COLLEGE FACULTY.

RICHARD TILMAN VANN, A. B. D. D., President.

ROSA CATHERINE PASHCAL, A. B., Lady Principal.

LARKIN DOUGLASS WATSON, JR., A. B., Dean, Professor of Mathematics.

SUSAN ELIZABETH YOUNG, A. M., Professor of Modern Languages.

J. GREGORY BOOMHOUR, A. B., A. M., Professor of Natural Science.

ALICE WHITTIER MESERVE, A. B., Professor of Latin.

ELIZABETH AVERY COLTON, B. S., A. M., Professor of English.

MARY SHANNON SMITH, A. B., Professor of History and Education.

LEMUEL E. McM. FREEMAN, A.M., A.B., B.D., Th.D., Professor Bible and Philosophy.

MUNNIE CLAIRE MIDDLETON, A.B., Instructor in English.

ELIZABETH DELIA DIXON-CARROLL, M. D., Professor of Physiology and College Physician.

IDA ISABELLA POTEAT, Professor of Art and Art History.

WADE BROWN, Dean of School of Music and History of Music and Analysis.

CAROLINE BERRY PHELPS, O. M., A. M., Professor of Elocution.

GUSTAV HAGEDORN, Professor of Harmony, Counterpoint.

GERTRUDE SOUSLEY, Associate Professor of Musical Analysis.

WM. JASPER FERRELL, Bursar.

GERTRUDE ROYSTER, Director of Physical Education.

TOUCH TYPEWRITING TAUGHT AT KING'S BUSINESS COLLEGE, INCORPORATED, CAPITAL STOCK \$30,000. RALEIGH, N. C. AND CHARLOTTE, N. C.

WINNIFRED COBB WALLACE,
Matron.

MRS. OCTAVIA SCARBOROUGH
NORWOOD, Nurse.

EMMA MOORE JONES, Student
Assistant in Library.

MISS JESSIE EARNSHAW, House-
keeper for Boarding Club.

BERTHA LUCRETIA CARROLL,
Student Assistant in Physical Educa-
tion.

School of Music.

WADE R. BROWN, Dean and Pro-
fessor of Piano and Organ.

GUSTAV HAGEDORN, Professor of
Violin, Orchestral Instruments, Har-
mony, Counterpoint.

HELEN MARIE DAY, Professor of
Voice Culture and Art of Singing.

MARY ELIZABETH FUTRELL,
Professor of Piano and Ensemble
Playing.

GERTRUDE SOUSLEY, Associate
Professor of Piano, History of Music
and Analysis.

MRS. WILLIAM JASPER FER-
RELL, Instructor in Music Pedagogy
and Children's Classes.

HARRIETTE LOUISA DAY, Assoc-
iate Professor in Voice Culture.

BESSIE EMERSON SAMS, Instruc-
tor in Piano.

MARY ELIZABETH McCOLLERS,
Supervisor of Practice.

LOUISE SHEARIN, Instructor in
Piano and Organ.

MINNIE RUTH HAYNES, Instruc-
tor in Voice Culture.

Preparatory School.

LUCY DICKINSON, Principal.
English.

WILLIAM JASPER FERRELL, A.
B., Mathematics.

ETHEL MAY CARROLL, A. B.,
History, Mathematics and French.

ELIZABETH HARLEE MacCALL,
Grades One to Three.

MINNIE CLAIRE MIDDLETON,
A. B., English, German, Sciences.

VIVIAN GRAY BETTS, A. B., In-
termediate and Primary Grades.

ST. MARY'S FACULTY.

REV. GEORGE W. LAY, Rector.
MISS ELEANOR W. THOMAS,
Lady Principal.

MR. ERNEST CRUIKSHANK, Sec-
retary.

The Academic Department.

REV. GEORGE W. LAY, A. B., B.
D., Bible and Ethics.

MISS ELEANOR W. THOMAS, A.
M., English.

WM. E. STONE, A. B., History and
German.

ERNEST CRUIKSHANK, A. M.,
Science.

MISS LILLY SKINNER, French.
MISS LOUISE WILSON, English.

MISS HELEN URQUHART, B. A.,
Latin.

MISS KATE McKIMMON, Primary
School.

MISS MARGARET RICKS, Mathe-
matics.

MISS MARY HAYWARD, Preparatory
work.

MISS LOUISE HILL, Assistant.
MISS FLORENCE DAVIS, Elocu-
tion and Physical Culture.

MISS MARGARITE LANE, Do-
mestic Science.

Music Department.

MISS MARTHA A. DOWD, Direct-
or, Piano, Theory.

MISS HERMINE R. SCHEPER,
Piano and Harmony.

MISS BERTHA MAY LUNEY, Piano
and Organ.

MISS CAROLINE DeROSSETT,
Piano.

R. BLINN OWEN, Voice and Organ.
MISS ELLA DARRAB, Voice.

MISS BLANCHÉ CRAFTS, Violin.

Art Department.

MISS CLARA I. FENNER, Director.

Business Department.

MISS LIZZIE H. LEE, Director
Stenography, Typewriting, Bookkeep-
ing.

MISS JULIET B. STUTTON, Ste-
nographer.

MISS LOLA E. WALTON, Matron
of the Infirmary.

DR. A. W. KNOX, School Physician.
MRS. MARY TREDDELL, Agent of
the Trustees.

MISS LILLIAN FENNER, Assis-
tant Housekeeper.

PEACE INSTITUTE FACULTY.

HENRY JEROME STOCKARD,
A. M., Latin, English.

REV. WILLIAM McC. WHITE,
D. D., Bible.

ROSE A. WALLACE, Mathematics.
MARY C. DEMAREST, Science.

ELIZABETH N. WILSON, German,
Latin.

MABEL ROYSTER, French.
ADA WOMBLE, Pedagogy, Philo-
sophy, History.

RUTH HUNTINGTON MOORE,
History of Art.

EDITH R. WEST, English.
ETHEL FIELDING, Assistant in
English.

MARGARET PERRY, Primary.
J. P. BRAWLEY, Director, Piano,
Theory and Harmony.

LOUIE JONES, Piano.
LOUISE PAULSEN, Piano.

MILLIE BEARD, Piano.
LEONOMIE DUMAIS, Voice.

ETHEL FIELDING, Assistant in
Voice.

LOUISE PAULSEN, Violin.
RUTH HUNTINGTON MOORE,
Art.

ETHEL HASKIN, Expression and Physical Culture.

MABEL T. ROYSTER, Stenography, Typewriting, Commercial Forms, Bookkeeping.

MRS. S. P. BOOKER, Lady Principal.

ANNIE HILL BOBBITT, Bursar.

HELEN WALLACE, Librarian.

ELIZABETH MCGEE, Superintendent of Practice.

KATE EIDSON, Housekeeper.

MRS. MARY T. FOWLER, Matron.

MRS. NATALIE SMITH, Intendant of Infirmary.

HANNAH COLEY and HELEN BOOKER, Chaperones.

HUBERT HAYWOOD, M.D., Attendant Physician.

BONINICAN SISTERS.

SISTER NAVARETTE, Superiress, High School, Classical and Commercial.

SISTER DOLORITA, Primary and Commercial.

SISTER LEONELLA, Music and Voice Culture.

SISTER CLEMENTINE, Assistant.

ARCHITECTS.

Thompson, Frank K.

Hartge, C. E.

Keller, H. P. S.

Kennedy, J. M.

Simpson, Frank B.

Briggs, J. D.

AGRICULTURAL IMPLEMENTS.

Brewer, S. W.

Briggs, T. H. & Sons.

Carolina Hardware Co.

Hart-Ward Hardware Co.

Myatt, W. A.

Wyatt, J. P., Sons Co.

ART STORES.

Ellington, J. C.

Watson, F. A., Art Co.

Perry, Henry C.

Weathers, L. C.

ART STUDIOS.

Busbee, Mr. and Mrs. Jaques.

Leach, Miss Dixie.

BAKERS.

Bretsch, Chas. M.

Standt, Fred. C.

BANKS AND BANKERS.

The Citizens National Bank—Jos. G. Brown, President; Henry E. Litchford, Cashier.

The Commercial National Bank—B. S. Jorman, President; E. B. Crow, Cashier.

The Raleigh Banking & Trust Co.—C. E. Johnson, President; F. H. Briggs, Cashier.

The Merchants National Bank—E. C. Duncan, President; W. B. Drake, Jr., Cashier.

The Raleigh Savings Bank & Trust Co.—Jno. T. Pullen, President; Chas. Root, Cashier.

The Mechanics Savings Bank—C. E. Johnson, President; Walters Durham, Cashier.

The Wake County Savings Bank—T. B. Crowder, President; W. W. Vass, Cashier.

BANDS AND ORCHESTRAS.

Caraleigh Band.

Third Regiment Band.

Levin's Band and Orchestra.

Blind Institution Brass Band and Orchestra.

BOOKS AND STATIONERY.

The Baptist Book Store.

Office Stationery Co.

Pescud, E. F.

Smith's Book Exchange.

Williams, Alfred, & Co.

BOTTLING WORKS.

Raleigh Coco-Cola Bottling Co.

Raleigh Pepsi-Cola Bottling Co.

Jones Brothers.

BOOTS AND SHOES.

Broughton, Edgar E.

Cross & Linehan.

Heller Bros.

Hunter Bros. & Brewer.

Peebles & Edwards.

Pool & Crocker.

Rosenthal, Herbert.

Whiting & Horton.

Boone, C. R.

Dobbin-Ferrall Co.

Rosengarten, J.

BRICK MFRS AND DEALERS.

Johnson & Johnson Co.

Raleigh Pressed Brick Co.

BROKERS.

Gill, C. B.

Harris, E. L.

Hay, O. P.

Young, H. G.

Mangum, D. H.

Thornburg, C. W.

Coiner, N. L.

BUILDING & LOAN ASSOCIATIONS.

Raleigh Building & Loan Association.

BUSINESS ORGANIZATIONS.

Chamber of Commerce & Industry—Henry E. Litchford, President; Fred A. Olds, Secretary.

Merchants Association—J. B. Pearce, President; E. E. Broughton, Secretary.

Raleigh Advertising Club—J. L. Mogford, President; J. A. Park, Secretary.

BUTCHERS AND DEALERS IN CATTLE.

Nowell, William.

Dancy, William M.

Richardson, Eugene.

Schwartz, Julius.

Jones, J. J., & Bro.

CAFES AND RESTAURANTS.

Giersch Cafe.

New York Quick Lunch.

Smith, John E.

Union News Lunch Room.

Wilson's Chop and Oyster House.

THOROUGH, PRACTICAL AND UP-TO-DATE COURSES IN BOOK-KEEPING, SHORTHAND, TYPEWRITING AND ENGLISH TAUGHT AT KING'S BUSINESS COLLEGE, RALEIGH, N. C., OR CHARLOTTE, N. C.

Wright, W. B.
Star Lunch Room.
Busy Bee Lunch Room.
Spence, J. A.
White's Restaurant.
Yarborough Cafe.

CANDY MANUFACTURERS.

George, Alex.
Porter Candy Co.
Boyster, A. D., & Bro.
California Fruit Store.

CARRIAGE AND WAGON MFRS. AND DEALERS.

Barber & Towler.
Evans' Son., J. W.
Holloway, S. W.
Stronach, Frank.
Ray, C. B., Harness Co.

CASH REGISTERS.

National Cash Register Co.
CASKET MFRS AND DEALERS.
Brown, H. J., Coffin Co.
Raleigh Casket Co.

CIGAR MANUFACTURERS.

Norwood, J. M.
Sanderford, M. V.

CLOTHIERS AND MEN'S FURNISHINGS.

Berwanger, S.
Broughton, Edgar E.
Cross & Linehan Co.
Harris, B.
Kline, J.
Kohn, J. M., & Bro.
Levine, Mrs. David.
Rosengarten, J., Co.
Whiting & Horton.
Globe Clothing House.
Masters & Agee Co.
Boone, C. R.
Barnard-Harris.
Selfgson, Isaac.

CEMENT CONTRACTORS.

Hunnicut, F. W.
Council, J. G.
Climax Concrete Co.

CLUBS.

Capital Club—Ed. Chambers Smith, President; W. W. Roberts, Secretary.
The Elks Club—H. J. Johnson, Exalted Ruler; James F. Jordan, Secretary.

The State Club—Robt. W. Winston, President; E. E. Culbreth, Secretary.

The Woman's Club—Mrs. T. P. Jerman, President; Mrs. J. D. Boushall, Recording Secretary; Mrs. M. Rosenthal, Corresponding Secretary.

Imperial Club—Fred C. Gattis, Secretary.

COAL AND WOOD DEALERS.

Johnson & Johnson Co.
Weathers & White.
Powell & Powell (Inc.)
Senter, J. A.
Sorrell, Johnson.

COMMISSION MERCHANTS.

Crowder & Rand.
Gill, C. B.
Harris, E. L.
Hay, O. P.

Johnson & Johnson Co.
Marsh, Geo., & Co.
Norris, M. T., & Bro.
Young, H. J.

CONFECTIONERY DEALERS.

Kirby's 5 and 10 Cents Store.
Matthews, W. P.
Porter Candy Co.
Riggan, J. D., Co. (The)
Royster, A. D., & Bro.
California Fruit Store.

CONTRACTORS AND BUILDERS.

Barrow, W. B.
Coffey, Jno. W.
Ford Bros.
Summers, Oscar.
Hill, D. C.
Moser, M. A.
Adams, J. G.
Pegram, Chas. A.
Riggsbee, W. M.
Riddle & Jones.
York & Cobb.
Connell, Jas. G.
Edwards, G. A.

COTTON AND HOSIERY MILLS.

Caraleigh Mills Co.—A. A. Thompson, President; Dr. D. E. Everitt, Vice-President; F. O. Moring, Secretary and Treasurer. (Textiles).

Pilot Cotton Mills Co.—W. H. Williamson, President; A. V. D. Smith, Secretary. (Textiles).

Raleigh Cotton Mills—A. A. Thompson, President and Treasurer; Frank T. Ward, Secretary.

Capital Hosiery Mills—C. M. Bernard, President; J. F. Matthews, Secretary.

Glenwood Knitting Mills—W. E. Ratcliffe and James A. Fowler, Proprietors.

Martin Hosiery Mills—J. B. and E. M. Martin, Proprietors.

Melrose Knitting Mill Co.—V. B. Moore, President and Treasurer; J. S. Wynne, Vice-President and Secretary.

Durham Hosiery Mills—E. Martin street, Main office, Durham, N. C.

COTTON BUYERS AND BROKERS.

Barbee & Co.
Hinton, C. L.
Johnson, C. E., & Co.
Parker Bros. & Co.
Brewer, S. W.

COTTON SEED DEALERS.

Myatt, W. A.
Simpkins, W. A.
Oliver, E. T.

DAIRIES AND CREAMERIES.

Raleigh Creamery.
Oriental Dairy.
Cleverdale Dairy.
Holly Farm Dairy.
Idlewild Dairy.
Norwardin Dairy.
Crystal Spring Dairy.
Woodlief, W. C.
Hope Farm Dairy.
Harris Farm Dairy

Barnes Dairy.
 Seymore Dairy.
 Allen, D. H.
 Horton's Dairy.
 Isle of Jersey Dairy.
 Monticello Creamery.
 Neuseoco Dairy.

DEPARTMENT STORES.

Crinkley, D. F.

DENTISTS.

Broughton, Ernest H.
 Carroll, Norwood G.
 Castlebury, Frank D.
 Cullbreth, N. M.
 Everitt, D. E.
 Fleming, J. Martin.
 Horton, S. R.
 Norris, S. J.
 Pegram, Louis B.
 Sherrill, R. G.
 Turner, V. E.
 Howell, Eugene B.

DRUGGISTS.

Galloway Drug Co.
 College Pharmacy.
 Hicks, Henry T., Co.
 Johnson, James I.
 King, O. G.
 King-Crowell Drug Co.
 Brantley, J. C.
 Leavester, T. O.
 W. H. King (Wholesale).
 Saunders Street Pharmacy.
 Martin Street Pharmacy.
 Pescud, John S.
 Simpson, Robert.
 Thomas, W. G.
 Tucker Building Pharmacy.
 Williams, R. I.
 Wake Drug Store.
 Robertson's Cut Rate Store.

DOCTORS.

Abernethy, Claude O.
 Anderson, Albert.
 Caviness, Z. M.
 Carroll, E. Delia Dixon.
 Ferebee, E. B.
 Glaseock, H. W. (Osteopathic).
 Goodwin, A. W.
 Haywood, F. J.
 Haywood, Hubert, Jr.
 Haywood, Hubert, Sr.
 Horton, W. C.
 Jenkins, Chas. L.
 Jordan, Thomas M.
 Knox, A. W.
 Lewis, R. H.
 Battle, K. P. Jr.
 McGeachey, R. S.
 McGee, J. W., Jr.
 McKee, John S.
 Moncure, Wm., Jr.
 Rankin, W. S.
 Riddick, I. S.
 Rogers, J. R.
 Royster, H. A.
 Royster, W. I.
 Shore, C. A.
 Stephens, Ralph S.
 Tucker, H. McKee.
 Turner, H. G.

Watson, J. B.
 Whitaker, Joel D., Jr.
 Ferrell, John A.
 Picot, L. J.

DRY GOODS AND NOTIONS.

Anderson & Thiem.
 Ashcroft, Mrs. Nellie.
 Boylan-Pearce Co. (The)
 Dobbin-Ferrell Co.
 Hunter Bros. & Brewer Co.
 The Fashion.
 McKimmon Dry Goods Co.
 Ladies' Furnishing Co.
 Thomas A. Partin Co.
 Rosenthal, I.
 Seligson, I.
 S. Glass.

Upchurch, C. E. & Son.
 Woolcott Dry Goods Co.

ELECTRICAL CONTRACTORS.

Carolina Electrical Co. (Inc.)
 Mangum, J. W.
 Glenn, Grover C.
 Thompson Electrical Co.

ELECTRICAL SUPPLIES.

Carolina Electrical Co. (Inc.)
 Carolina Power & Light Co

UNDERTAKERS AND EMBALMERS

Brown, H. J., Co. (Inc.)
 Raleigh Casket Co.

EQUINE HOSPITALS.

McMackin's, W. S., Equine Hospital
 Koonce, L. F., Animal Hospital.

EXCAVATING CONTRACTORS.

Bashford, A. J.
 Olive, H. M.
 Upchurch, W. A.

FLORISTS.

Steinmetz, H.
 O'Quinn, J. L.
 Martin, J. L.
 Raleigh Floral Co.

EXCHANGES.

Woman's Exchange.

FERTILIZER MANUFACTURERS.

Caraleigh Phosphate & Fertilizer Works.
 North Carolina Cotton Oil Co.
 Virginia-Carolina Chemical Company. (Warehouse.)

FISH AND OYSTER DEALERS.

Wade's Fish Market.
 Arthur, C. D.
 Waring, Lawrence M.
 Pearce, Britton

FIVE AND TEN CENT STORES.

Kirby, F. M., & Co.

GAS APPLIANCES.

Underbill & Fleming.
 Bridgers, C. A., & Co.

FLOUR, CORN AND FEED MILLS.

Sorrell, Johnson.

FOUNDRIES AND IRON WORKS.

Gill, J. H.
 Raleigh Iron Works (The)

FRUIT DEALERS.

King, R. W.
 Brogden, W. L.
 California Fruit Store.

King's
Business College
 (INCORPORATED)

Raleigh and

Charlotte, N. C.

FURNITURE DEALERS.

Emery, L. A.
 Goodwin-Smith Furniture Co.
 Koonce Bros.
 The Raleigh Furniture Co.
 The Royall & Borden Furniture Co.
 Sanderford, W. L.
 Tucker, G. S., & Co.
 Weathers Furniture Co. (Inc.)
 Hobby Bros. & Banks.
FURNITURE MANUFACTURERS.
 Antique Furniture Co.
 Raleigh Cabinet & Mantel Works.

GARAGES.

Carolina Garage & Machine Co.
 (Inc.)

Raleigh Motor Car & Machine Co.
 Brewer, W. H.

GROCERS—Retail.

Theim & Birdsong.
 Adams, L. H.
 Ball, G. F.
 Barnes Grocery Co. (The)
 Bond, G. W.
 Burns, Thomas.
 Cain, J. F. & Son.
 Caudle, W. H. T.
 Childress, C. E.
 Creech, J. W.
 Crowder & Rand.
 Dewar & Wilder.
 Dickinson, George C.
 Edwards, J. T., & Son.
 Ellis, Sidney.
 Ferrall, John R., & Co.
 Fort, William L.
 Forsythe, E. E.
 Gattis, H. O.
 Goodwin, G. W.
 Glenn, J. S.
 Heller, Julius.
 Johnson, H. J.
 Jones, B. W.
 Jones, C. C., & Son.
 King, E. H.
 McCullers, T. L., & Co.
 Mann, J. H.
 Mann, W. B., & Co.
 Matthews, A. W.
 Moore, T. E.
 Morgan, J. O.
 Myatt, W. A.
 Parker, C. S.
 Pentross, J. F.
 Peebles Bros.
 Phillips & Penny.
 Pool, A. R.
 Pool, E. N.
 Pool, S. R.
 Pool & Hobby Bros.
 Powell, G. T.
 Wilder, N. T., & Co.
 Rosenthal, M., & Co.
 Rudy & Buffalo.
 Smith, C. F.
 Steubenson, H. E.
 Strickland, W. A.
 Todd, C. R.
 Upchurch, H. F.
 Weathers, W. M.
 White, C. W.

Womble, A. S.
 Worrell, J. H.
 York, C. W.

GROCERS—Wholesale.

Adams, L. H.
 Ball, J. G. (Inc.)
 Crowder & Rand.
 Dewar & Wilder.
 Dunn Bros.
 Mann, W. B., & Co.
 Marsh, George, Co. (Inc.)
 Myatt, W. A.
 Norris Bros. Co.
 Phillips & Penny.
 Rosenthal, M., & Co.

GUN AND LOCKSMITHS.

Brockwell, T. F.
**HARDWARE AND AGRICULTURAL
 IMPLEMENTS.**

Briggs, T. H., & Sons.
 Carolina Hardware Co.
 Hart-Ward Hardware Co.
 Wyatt, Job, Sons.
 Bowden, L. W.

HARNESS MFRS AND DEALERS.

Barber & Towler.
 Ray, C. B., Harness Co.
 Stronach, Frank.

HOTELS AND BOARDING HOUSES.

Yarborough.
 Wright's.
 Hotel Raleigh.
 Hotel Giersch.
 Hotel Bland.
 Capitol Inn.
 Baldwin House.
 Waldorf House.
 Capell House.
 Munston House.
 Hutchings House.
 Hefflin, Mrs. Flora.
 Reid, Mrs. R. G.
 Rogers, Mrs. Wiley.
 Walden, Mrs. L. C.
 Cain, Mrs. Mary F.
 The Elms.
 Fleming, Mrs. E. L.
 Welsch, Mrs.
 Davis, Miss Binnie.
 Ellison, Mrs. Nannie T.
 Johnston, Mrs. Margaret.
 Monk, Mrs. Mollie.

HUCKSTERS—City Market.

Blake, Albert B.
 Perry, Lee H.
 Sadler, Walter T.
 Conrad, R. E.
 Nowell, A. W.

ICE MANUFACTURERS.

Carolina Ice Co.
 Hamlet Ice Co.
 Johnson & Johnson Co.
 Raleigh Ice Co.

INSURANCE AGENTS.

Allison, J. C. (Fire).
 Atlantic Fire Insurance Co.
 Biggs, H. E. (Life).
 Boushall, J. D. (Life).
 Bradley, Gordon (Life).
 Broughton, J. M. & Co. (Fire.)

Drewry, J. C. (Life).
 Durfey, Cary K. (Fire).
 Durham, Walters (Fire).
 Grimes & Vass (Fire).
 Guthrie, Jas. O. (Life).
 Hay, T. T., & Bro. (Fire).
 Hunter, Carey J., & Bro. (Life).
 Tar Heel Co. (Fire and Casualty).
 Jefferson Standard Life Insurance Co.

Johnson, Chas. E., Jr. (Fire).
 Johnson, J. D. (Life).
 Leach, Robert (Life).
 McPherson & Barnes (Life).
 Maupin, M. A. (Fire and Bond).
 North Carolina Home (Fire).
 Parker & Hunter (Fire and Casualty).
 Prince, R. E. (Fire).
 Raleigh Insurance & Realty Co. (Fire).
 Smith, W. W., & Son (Fire).
 South Atlantic Life Ins. Co.
 Webb & Skinner (Fire).
 Williford, A. J. (Life).
 Cowper & Co.
 Cowper, B. G.
 Woodall, W. A. (Industrial).

INSURANCE COMPANIES.

Atlantic Fire Insurance Co.—Chas. E. Johnson, President; A. A. Thompson, Treasurer; Gavin Dortch, Secretary; R. S. Busbee, Manager.

Jefferson Standard Life Insurance Co.—Jos. G. Brown, President; P. D. Gold, Jr., First Vice-President and General Manager; C. W. Gold, Secretary and Superintendent of Agencies; Chas. J. Parker, Treasurer.

North Carolina Home Insurance Co.—Richard H. Battle, President; Alex. Webb, Vice-President; Geo. P. Folk, Secretary and Treasurer.

Farmers' Mutual Fire Insurance Association—N. B. Broughton, President; A. E. S. Lindsay, Secretary and Treasurer.

Carolina Benevolent Association—N. B. Broughton, President; A. E. S. Lindsay, Secretary-Treasurer.

The People's Mutual Benevolent Association—C. M. Bernard, President; H. E. King, Secretary and Treasurer.

INVESTMENTS.

McDonald, C. C.
 Raleigh Investment Co.

JEWELERS AND WATCHMAKERS.
 Blake, T. W.
 Jolly-Wynne Jewelry Co.
 H. Mahler's Sons.

LAND COMPANIES.

City Land Co.
 Glenwood Land Co.
 Murray, A. L.
 Greater Raleigh Land Co.
 Raleigh Real Estate & Trust Co.

LAUNDRIES.

Excelsior Steam Laundry.
 Oak City Steam Laundry Co.
 People's Laundry Co.

LAWYERS.

Allen, Murray.
 Andrews, Alex. B., Jr.
 Aycock & Winston.
 Battle, R. H., & Son.
 Beckwith, B. C.
 Bernard, C. M.
 Boyden, Victor H.
 Busbee, Perrin.
 Busbee, Philip H.
 Calvert, T. H.
 Cheshire, Joseph B., Jr.
 Clark, Walter, Jr.
 Cox & Cox.
 Denson, C. B.
 Douglass, Lyon & Douglass.
 Fleming, J. H.
 Gatling, B. M.
 Gray, R. T.
 Grimes, W. H.
 Harris, J. C. L.
 Hester, F. Eugene.
 Haywood, Ernest.
 Hinsdale, John W.
 Hinsdale, John W., Jr.
 Holding & Snow.
 Jones, Armistead & Son.
 Jones & Bailey.
 Lambert, M. Asbby.
 Little, J. C.
 Montague, B. F.
 Norris & Olive.
 Keeble, C. G.
 Peele & Maynard.
 Pou, James H.
 Shepherd, S. B.
 Simms, Robert N.
 Smith, E. Chambers.
 Stronach, Alexander.
 Strong, R. C.
 Wildes, Chas. D.
 Pace, W. H.
 Harris, Chas. U.
 Harris, Wm. C.
 Bunn, J. W.
 Dixon, B. F.
 Watson, Walter L.

LIBRARIES.

Masonic Library.
 Olivia Raney Library.
 State Library.
 Supreme Court Library.

LIVERY, BOARD AND SALES STABLES.

Durham, M. B., Co.
 Freeman & Lassiter.
 Harden, Geo. M.
 Hobby Bros.
 Carver's Stables.
 Pace, J. M., Mule Co.
 Plummer's Stables.
 Pool, K. O.
 Sorrell & Smith.
 Woodall's Stables.
 Stimson & Stephenson.
LUMBER DEALERS AND MFR'S.
 Ellington, W. J., Co.
 Godwin, R. D.
 Judd, J. D.
 Baker-Thompson Lumber Co.

KING'S BUSINESS COLLEGE IS ENDORSED BY THE RALEIGH CHAMBER OF COMMERCE. THERE IS NO BETTER SCHOOL AT ANY PRICE. SEND FOR CATALOGUE. ADDRESS, J. H. KING PRES., RALEIGH OR CHARLOTTE, N. C.

Oldham & Monie.
Reed, J. W., & Co.
Warner, I. W.
White, Howard.

MACHINE SHOPS.

Carolina Garage & Machine Co.
Cram, W. C.
Gill, J. H.
Raleigh Iron Works.
Brewer, W. H.

MANUFACTURING PLANTS.

(Miscellaneous).

North Carolina Patriotic Society
(The) (Flags and Souvenirs).
North Carolina Tile and Artificial
Stove Co. (Tiles).

White, R. H. (Awnings.)
Womble, W. L. (Bee Boxes).

MARBLE WORKS.

Coopers of Raleigh (Monuments).

MATTRESS MANUFACTURERS.

Eureka Mattress Co.
Raleigh Bedding Co.
Oak City Mattress Works.

MEDICINE MANUFACTURERS.

Capudine Chemical Co.
Johnson, James I.
King, O. G.
King, W. H., Drug Co.
Ray, M. T.
Bettis, S. J.

MILLINERY AND FANCY GOODS.

Dobbin-Ferrall Co.
Boylan-Pearce Co.
Crinkley's Department Store.
Woolcott Dry Goods Store.
Reece, Misses, & Co.
Rosenthal, I.
Redford, Mrs. J. Frank.
Badger & Denton, Misses.
French Hat Shop.
Upchurch, Mrs. C. E.

MONEY LENDERS.

Home Investment & Trust Co.
McDonald, C. C.
Montague, B. F.

NEWSPAPERS AND EDITORS.

The Daily News and Observer—
Josephus Daniels, Editor.

The Farmer and Mechanic—Josephus
Daniels, Editor.

The Weekly News and Observer—
Josephus Daniels, Editor.

The Caucasian—Lester F. Butler,
Editor.

The Raleigh Christian Advocate—
L. S. Massey, Editor.

The Biblical Recorder—Hight C.
Moore, Editor.

The Progressive Farmer and Gazette
—Clarence H. Poe, Editor.

The Raleigh Daily Times—J. A.
Park, Publisher.

N. C. Odd Fellow—B. H. Woodell
Editor.

MONTHLY AND YEARLY PUBLICATIONS.

The North Carolina Year Book and
Business Directory—Josephus Dan-
iels, Editor.

Literary and Historical Review

(Monthly)—George Summey, Jr., Man-
aging Editor.

North Carolina Education (Monthly)
—E. C. Brooks, Editor.

The North Carolina Booklet (Quar-
terly)—Issued under the auspices of
the North Carolina Society of Daugh-
ters of the Revolution—Miss Mary
Hilliard Hinton, Editor.

Turner's North Carolina Almanac
(Yearly)—P. C. Ennis, Editor and
Owner.

Baptist Sentinel (Weekly)—C. H.
Williams, Editor.

Baptist Philathea Herald (Monthly)
—J. D. Berry, Editor.

Bulletin of N. C. Board of Health
(Monthly)—W. S. Rankin, Editor.

Bulletin of N. C. Department of
Agriculture (Monthly)—Department of
Agriculture.

Meredith College Bulletin (Quar-
terly)—Committee of Faculty.

North Carolina Library Bulletin
(Quarterly)—Miss Minnie W. Leather-
man, Editor.

North Carolina Sunday School Bea-
con (Quarterly)—N. C. Sunday School
Association.

St. Mary's Muse (Monthly)—E.
Cruikshank, Editor.

St. Mary's School Bulletin (Quar-
terly).

Wake County Presbyterian (Month-
ly)—C. G. Brinkley.

Red and White (Monthly)—B. M.
Porter, Editor.

NEWS DEALERS.

Latta, Harry.
Lewis, R. E.
Pesend, E. F., Book Store.
Williams, Alfred, & Co., Book Store
Union News Co., Union Depot.
Yarborough House News Stand.
Piedmont News Co.
Wright's.
Pegram's Smoke House.

OIL DEALERS.

North Carolina Cotton Oil Co.
Standard Oil Co.
Indian Oil Co.
Texas Oil Co.

PAINT AND OIL DEALERS.

Briggs, Thomas H., & Son.
Carolina Hardware Co.
Hart-Ward Hardware Co.

PAINTERS—HOUSE AND SIGN.

Carden, J. W.
Farnsworth, H. M.
Glenn, G. D.
Glenn & Williams.
Howell A. A.
Macy, W. R.
Lancaster, F.
Lancaster, Robert.
Williams, Jesse R.
Derby, W. K.
Davis, Geo. H.

PAPER HANGERS.

Watson, F. A.
Ellington's Art Store.
Weathers, L. C., Art Store.

PHOTOGRAPHERS.

Hayes, J. P.
Ellington's Studio.

PIANO AND ORGAN DEALERS.

Darnell & Thomas.
Southern Piano & Organ Co.

PLACES OF AMUSEMENT.

Academy of Music.
The Grand Theatre.
Academy Pool Parlor.
A. and M. Athletic Field.
Glenwood Skating Rink.
Lewis' Pool Room.
State Fair Grounds.
Pullen Park.
Almo Theatre.

PLASTER, CEMENT AND LIME DEALERS.

Briggs, Thomas H., & Son.
Carolina Hardware Co.
Hart-Ward Hardware Co.
Myatt, W. A.
Powell & Powell.

PLUMBERS.

Underhill & Fleming.
Bowes, M.
Farmer-Cole Plumbing Co.
Vinson, G. L., Co.
Young & Hughes.

PRINTING OFFICES.

Carroll, M. J.
Commercial Printing Co. (The)
Edwards & Broughton Printing Co
Mutual Publishing Co.
Uzzell, E. M., Printing Co.
Womble, W. L.

PRODUCE DEALERS (Wholesale.)

Adams, Len H.
Brogden, W. L. Co. (Inc.)
Crowder & Rand.
Dewar & Wilder.
Dunn Bros.
Ferrall, J. R., & Co.
King, R. W.
Myatt, W. A.
Norris, M. T., & Bro.
Peebles Bros.
Rowland & Rogers.
Wyatt, Job, P., Sons.
Marsh, Geo., Co., (Inc.)

RUBBER STAMP MANUFACTURERS AND DEALERS.

Terry, W. T.

POWER AND LIGHT COMPANIES.

Carolina Power & Light Co.—Chas. E. Johnson, President; H. H. Carr, General Manager.
Standard Gas & Electric Co.—J. B. Linton, President and General Mgr.

REAL ESTATE AGENTS.

Broughton, J. M., & Co.
Raleigh Realty & Trust Co.
Grimes Realty Co.
Fleming, J. H., & Son.
Parker-Hunter Realty Co.
Prince, R. E.
Raleigh Real Estate & Trust Co.

Realty Loan and Trust Co.
Nester & Anan.

QUARRIES.

The Granite Co.—W. A. Cooper, President; C. B. Crow, Treasurer; J. G. Allen, Secretary.

SAW MILLS.

Simpkins, O. T.
Sorrell, R. L.

SCHOOL FURNITURE & SUPPLIES.

Parker, Charles J.

SEWING MACHINE AGENTS.

Hart-Ward Hardware Co.
Green, R. L.
Singer Sewing Machine Co.

SHINGLES AND LATHS.

Adams, Len, H.
Powell & Powell (Inc.)
Baker-Thompson Lumber Co.
Ellington, W. J., Supply Co.
Oldham & Monie.

SPORTING GOODS.

Royster, A. D., & Bro.
Riggan, J. D., Co. (The)
Hart-Ward Hardware Co.
Briggs, Thos. H., & Son.
Medlin, Mrs. L. F.

STOCKS AND BONDS.

McDonald, C. C.

STORAGE.

People's Storage & Mercantile Co (Inc.)

TAILORS.

Bland, J. T.
Brenig, F. A.
Bridgers Tailoring Co.
Hinton, A. C.
Johnson, W. B.
Walters, G. N.
Williams, G. H.
Murray Tailoring Co.
National Wooden Mills.

TELEGRAPH OFFICES AND MANAGERS.

Postal Telegraph-Cable Co.—O. T. Moore, Manager.

Western Union Telegraph Co.—C. D. Wade, Manager.

TELEPHONE EXCHANGES AND MANAGERS.

Capital City Telephone Co.—Wm. Boylan, Manager.

Raleigh Telephone Co.—W. A. Wynne, Manager.

TINNERS AND SHEET-METAL WORKERS.

Yeager, W. H.
Jones, J. T.
Lunsden Bros.
Hart-Ward Hardware Co.
Adkins, W. C.

TOY DEALERS.

Riggan, J. D., Co. (The)
Medlin, Mrs., & Co.
Kirby's.

TRANSFER COMPANIES.

Jordan's Transfer Co
Olive & Upchurch.
Raleigh Transfer Co.
Plummer, E. H.

TOUCH TYPEWRITING TAUGHT AT KING'S BUSINESS COLLEGE, INCORPORATED, CAPITAL STOCK \$30,000, RALEIGH, N. C., AND CHARLOTTE, N. C.

TRUST COMPANIES.

Raleigh Banking & Trust Co.
Raleigh Savings Bank & Trust Co.
Raleigh Real Estate & Trust Co.

VENDING MACHINES.

Raleigh Star Vending Co.

VETERINARY SURGEONS.

McMackin, W. C.
Hartman, Wm. J.
Koonce, L. F.
Owen, Thomas M.
Roberts, G. F.

ZOOLOGISTS.

Brimley, Clement S.

APEX.

Incorporated in 1872.

Population, 1910: White, 825; colored, 310; total, 1,135.

Value of real estate, \$400,000; value of personal property, \$125,000.

Tax Rate: 25c. on the \$100.

TOWN OFFICERS.

Mayor—A. C. Hughes.

Postmaster—S. V. Hudson.

Chief of Police—Robt. Seagroves.

City Clerk—J. Frank Mills.

R. R. Agent—A. M. Barbee, Seaboard Air Line Railway and Durham & Southern.

Manager Telegraph—A. M. Barbee.
Postal: E. E. Holloman, Western Union.

MINISTERS AND CHURCHES.

Baptist—J. R. Edwards; J. M. Holleman, Pastors.

Methodist—R. F. Taylor, Pastor.

Presbyterian—J. E. Hemphill, Pastor.

SCHOOLS AND ACADEMIES.

Apex Graded School—M. S. Giles, Principal.

BANKS AND BANKERS.

Merchants & Farmers Bank—W. H. Harward, President; J. R. Cunningham, Cashier.

Peoples Bank—C. B. Wilkerson, President; M. G. Upchurch, Cashier.

DOCTORS.

Johnson, R. W.

Wilkinson, C. B.

DENTISTS.

Stephens, R. W.

OPTICIANS.

Mann, J. C.

DRUGGISTS.

Baucom, A. V.

LAWYERS.

Olive, P. J.

GENERAL MERCHANDISE.

Olive, H. C., & Co.

Harward, W. H.

Hunter, A. B.

Bennett, S. T., & Co.

Sears, R. C.

Olive, L. P.

Beckwith, J. S.

Council, L. P.

Branch, W. R., & Bro.

Saunders, D. A.

Carter, G. E., & Co.

Evans, W. A.

Hunt, W. T., & Bro.

Goodwin, A. T.

Kelly & Maynard.

Mills & Mills.

Sorrell, M. C.

Carter, G. E.

Lassiter & Johnson.

Stewart, J. A.

Womble, J. N.

Apex Mercantile Co.

Watkins & Seaman Co. (Hardware).

Smith, W. E.

Thomas, J. C.

Pegram, W. W.

Castleberry, W. C., & Son.

HOTELS AND BOARDING HOUSES.

Dearen Hotel.

Poe, Mrs. Henrietta.

Colfield, R. P.

Burns, Mrs. J. C.

Upchurch, Mrs. Adelaide.

Apex Hotel.

LIVERY STABLES.

Apex Mule & Supply Co.

FEED DEALERS.

Apex Mule & Supply Co.

BUGGIES, WAGONS AND HARNESS DEALERS.

Apex Mule & Supply Co.

NEWSPAPERS AND EDITORS.

Apex Journal (Weekly)—W. N. Keener, Editor.

BUILDING & LOAN ASSOCIATIONS.

Apex Building and Loan Ass'n.

COTTON BUYERS.

Norris, J. R., & Co.

INSURANCE AGENTS.

Apex Insurance & Realty Co.

UNDERTAKERS.

Saunders, G. A.

MANUFACTURING PLANTS.

Harward, W. H. (Saw Mill, Cotton Gin and Grain Mill).

Apex Knitting Mill.

Apex Canning Co.

Boling, D. B. (Saw Mill).

Johnson, L. J. (Brick).

Kelly & Co. (Saw Mill).

Gilbert & Johnson (Planing Mill).

Nevins & Flourney (Lumber).

GARNER.

Incorporated in 1906.

Population, 1910: Whites, 200; colored, 80; total, 280.

Value personal property, \$50,000.

Tax Rate: 25c. on the \$100.

TOWN OFFICERS.

Mayor—J. D. Johnson.

Postmaster—J. W. Parker.

Chief of Police—R. E. Young.

R. R. Agent—G. W. Riddle, Southern Railway.

Manager Telegraph—G. W. Riddle, Western Union.

MINISTERS AND CHURCHES.

Methodist—G. W. Fisher, Pastor.

Baptist—J. E. Hilliard, Pastor.

Christian—A. P. Barbee, Pastor.

SCHOOLS AND ACADEMIES.
Garner High School—Miss Nannie Leach, Principal.

DOCTORS.

Buffaloe, J. S.

DRUGGISTS.

Montague, G. B.

GENERAL MERCHANDISE.

Rand, H. D.

Bryan, H.

Dupree, Sam.

Penny, M. C.

Dupree, E. A.

Jones, W. B.

Bagwell, J. J.

HOTELS AND BOARDING HOUSES

Riddle Hotel.

LIVERY STABLES.

Rand, H. D.

Bryan, H.

MANUFACTURING PLANTS.

Bryan, H.

Rand, H. D.

INSURANCE AGENTS.

Rand, H. D.

CARY.

Population, 1910: Whites, 600; colored, 200; total, 800.

Value real estate, \$200,000; value personal property, \$60,000.

Tax Rate: 20¢ on the \$100.

TOWN OFFICERS.

Mayor—Jas. M. Templeton, Jr.

Postmaster—L. V. Reavis.

Chief of Police—S. S. Wood.

R. R. Agents—J. B. Richardson, S. A. L. Ry.; J. K. P. Varner, Southern Ry.

Manager Telegraph—J. B. Richardson, Western Union Telegraph Co.

MINISTERS AND CHURCHES.

Methodist—G. W. Fisher, Pastor.

Baptist—W. R. Beach, Pastor; E. M. Lassiter, T. J. Dailey.

SCHOOLS AND ACADEMIES.

Cary High School—M. B. Dry, Principal.

BANKS AND BANKERS.

Bank of Cary—E. E. Gray, President; W. H. Grimes, Cashier.

DOCTORS.

Templeton, J. M.

Page, A. C.

DRUGGISTS.

Waldo, E. O., Drug Co.

GENERAL MERCHANDISE.

Gray, F. R., & Bro.

Scott, C. R., & Son.

Walker, J. C.

Jones & Jones.

Lynn, W. T.

HOTELS AND BOARDING HOUSES

Walker Hotel.

West Side Inn.

Hunter, Mrs. A. D.

Wood, Mrs. S. S.

LIVERY STABLES.

Gray Stables.

Alexander, T. F.

MANUFACTURING PLANTS.

Wilkinson Lumber Co.

Harrison Wagon Co.

Johnson, Z. V., & Son, (Wagons.)

Johnson, A. S. (Repairs.)

Duke, C. L. (Lumber.)

SAW MILLS.

Matthews, J. C.

Edwards, J. J., & Son.

Blanchard, W. H.

UNDERTAKERS AND EMBALMERS.

Johnson, A. S.

BARBER SHOPS.

Herndon, W. G.

Sanderford, W. T.

LAWYERS.

Templeton & Templeton.

Grimes, Walter H.

COTTON GINS.

Gray, F. R., & Bro.

INSURANCE AGENTS.

Gray, P. D.

GRIST MILLS.

Atkins, W. H.

WOOD DEALERS.

Pleasants, A. H.

House, D. H.

NEWSPAPERS.

Farmers' Journal—J. M. Templeton and W. G. Crowder, Editors.

FUQUAY SPRINGS.

Incorporated in 1909.

Population, 1910: White, 150; colored, 20; total, 170.

Value real estate, \$60,000; value personal property, \$20,000.

Tax Rate: 25¢ on the \$100.

TOWN OFFICERS.

Mayer—E. J. Ragsdale.

Postmaster—Mrs. Jones.

Chief of Police—W. W. Howard.

R. R. Agents—Miss Blake Carroll, R. and S. Ry.; J. E. Brown, D. and S. Railway.

Manager Telegraph—N. McK. Bryon.

MINISTERS AND CHURCHES.

Baptist—W. R. Beach, Pastor.

Methodist—M. Charlin, Pastor.

Christian—J. Lee Johnson, Pastor.

SCHOOLS AND ACADEMIES.

Fuquay Academy—E. J. Woodall, Principal.

BANKS AND BANKERS.

Bank of Fuquay—Kemp B. Johnson, President; E. H. Howard, Cashier.

GENERAL MERCHANDISE.

Sessions, J. K.

Smith, A. F.

Bright, W. R.

Varina Mercantile Co.

Johnson & Thompson.

Halley, J. S., & Co.

Johnson, A. N., Co.

Jones, W. A.

HOTELS AND BOARDING HOUSES.

Blanchard Hotel.

Jones House.

THOROUGH, PRACTICAL AND UP-TO-DATE COURSES IN BOOK-KEEPING, SHORTHAND, TYPEWRITING AND ENGLISH TAUGHT AT KING'S BUSINESS COLLEGE, RALEIGH, N. C., OR CHARLOTTE, N. C.

SAW MILLS.

Blanchard, A. J.
 Sessoms, H.
 Johnson, J. B. (Planing mill.)
INSURANCE AGENTS.
 Howard, E. H. (Fire).

MORRISVILLE.

Incorporated in 1875.
 Population, 1910: White, 142; colored, 38; total, 180.
 Value real estate, \$90,000; value personal property, \$110,000.
 Tax Rate: 10c. on the \$100.

TOWN OFFICERS.

Mayor—E. W. Clements.
 Postmaster—C. F. Maynard.
 Chief of Police—J. A. Estridge.
 R. R. Agent—W. A. Pleasant, Southern Railway.

Manager Telegraph—W. A. Pleasant, Western-Union Telegraph Co.

Manager Telephone—J. H. Moring.

MINISTERS AND CHURCHES.

Baptist—R. L. Stephenson, Pastor.
 Christian—J. W. Patton and W. G. Clements, Pastors.

DOCTORS.

Riggsbee, A. E.

GENERAL MERCHANDISE.

Horne, S. R.
 Maynard, C. F.
 Moring, J. H.
 Council, J. F., & Bro.
 Edwards, F. A.
 Ferrell, Marion.
 Ferrell, Z. P.
 Sorrell, E. L., & Bro.

HOTELS AND BOARDING HOUSES.

House, Allen.

SAW MILLS.

Clements, E. W.

House, J. E.

COTTON GINS.

House, J. E.

MANUFACTURING PLANTS.

Morrisville Hosiery Mills.
 Morrisville Milling Co.
 Morrisville Blacksmith and Repair Shop.

HOLLY SPRINGS.

Incorporated in 1882.
 Population, 1910: White, 250; colored, 150; total, 400.
 Value real estate, \$10,000; value personal property, \$11,000.
 Tax Rate: 30c. on the \$100.

TOWN OFFICERS.

Mayor—J. R. Carter.
 Postmaster—H. W. Norris.
 Chief of Police—W. A. Jones.
 R. R. Agent—M. L. Altman, Durham & Southern.

MINISTERS AND CHURCHES.

Methodist—A. Chaffin, Pastor.
 Baptist—J. A. Campbell, Pastor.
 Episcopal—S. S. Bost, Rector.
 Catholic—T. F. Price, Pastor.

SCHOOLS AND ACADEMIES.

Holly Springs High School—M. L. Wright, Principal.

BANKS AND BANKERS.

The Bank of Holly Springs—H. W. Norris, President; W. A. Seagraves, Cashier.

DOCTORS.

Harper, J. M.

DRUGGISTS.

Holly Springs Drug Co.

GENERAL MERCHANDISE.

Holt, T. B.
 Lashley, T. R.
 Templeton Furniture Co.
 Alford, G. B., Co.
 Seagraves, J. R. & W. A.
 Carter, J. R.
 Brewer, W. L.
 Price, W. L.
 Wood, J. P.
 Wood, R. A.
 Scholl, S.

HOTELS AND BOARDING HOUSES.

Hotel Seagraves.

Alford, G. B.

Jones, J. F.

MANUFACTURING PLANTS.

Alford, G. B.

Price, W. L.

Norris, W. L., & Co. (Saw Mill).

Holly Springs Land & Improvement Co.

Smith, M. M.

WENDELL.

Incorporated in 1907.
 Population, 1910: White, 875; colored, 75; total, 950.
 Value of real estate, \$250,000; value of personal property, \$175,000.
 Tax Rate: 25c. on the \$100.

TOWN OFFICERS.

Mayor—R. H. Biggs.

Town Clerk—J. Ashley Watt.

Chief of Police—B. K. Horton.

Postmaster—L. O. Nowell.

R. R. Agent—J. C. Collins, N. S. Ry.

MINISTERS AND CHURCHES.

Baptist—J. W. Nobiles, W. C. Nowell, Pastors.

Methodist—R. F. Taylor, Pastor.

Episcopal—N. C. Hughes, Rector.

Christian—J. S. Rice, Jr., Pastor.

SCHOOLS AND ACADEMIES.

Wendell High School—S. E. Garner, Principal.

BANKS AND BANKERS.

Bank of Wendell—R. B. Whitley, President; M. C. Todd, Cashier.

DOCTORS.

Allen, James.

Underhill, H. P.

Moore, J. L.

Gower, T. G. (Dental Surgeon).

HOTELS AND BOARDING HOUSES.

Hotel Barham.

Hotel Morris.

Rhodes, Mrs. C. J.

Ferrell, Mrs. C. E.
Christman, Mrs. Lula.
Scarboro, J. E.

DRUGGISTS.

Wendell Drug Co.
Nowell, W. R.

COMMISSION MERCHANTS.

Biggs, R. H.

GENERAL MERCHANDISE.

Whitley, R. B.
Richardson, E. V., & Co.
Lewis, J. H.
Scarboro, J. E.
Stell, J. W. Co. (Inc.)
Todd Bros.
Honeycutt, B. D.
Dietz Bros.
Barnes, J. W.
Davis, J. W.
Richardson, W. J. C.
Wendell Hardware & Furniture Co.
Todd, C. Z.
Parker & Glover.
SHOE AND HARNESS SHOPS.
Morris, W. E.
Duncan, John.

JEWELERS.

Wall, J. A.

LAWYERS.

Hester, F. Eugene

TOBACCO DEALERS.

Wiggins & Gowan.
Smith & Prnett.

COTTON BUYERS.

Whitley, R. B.
Richardson, E. V., & Co.

CONTRACTORS AND BUILDERS.

Todd, G. W. and T. G.
Thomas, D. F.
Cates, T. B.
Baker, B.
Critchler, W. E.

PAINTERS.

Wheeler, F. W.

BARBERS.

Massey, P. G., & Bro.

**LIVERY STABLES AND DEALERS
IN STOCK.**

Scarboro, H. G.
Lee, R. W., & Co.
Moody, John.

**REAL ESTATE AND LUMBER
DEALERS.**

Griffin, M. A.
Whitley, R. B.
Roberts, B. W. S. Co. (Inc.)

INSURANCE AGENTS.

Todd & Whitley (Life and Fire).
Criswold, Oscar.
Wright, George H.

UNDERTAKERS AND EMBALMERS.

Stell, J. W., & Co.

MANUFACTURING PLANTS.

Whitley Mfg. Co. (Cotton Yarns).
Moss, W. G., & Co. (Lumber).
Roberts, W. T. (Lumber).

Roberts Bros. Co., Inc. (Lumber).
Cook, J. A. (Vehicles and Iron
Works).

Scarboro, H. G. (Horse Shoeing and
Repair Work).

WAKE FOREST.

Population, 1910: White, 1,200;
colored, 800; total, 2,000.

Value real estate, \$300,000; value
personal property, \$100,000.

Tax Rate: 40c. on the \$100; poll,
\$1.20.

TOWN OFFICERS.

Mayor—J. C. Caddell.
Postmaster—E. W. Timberlake.
Chief of Police—W. W. Bobbitt.
R. R. Agent—J. L. Allen, Seaboard
Air Line Railway.
Manager Telegraph—J. L. Allen,
Western Union.

MINISTERS AND CHURCHES.

Baptist—W. N. Johnson; S. C. Hill-
iard, Pastors.

LAWYERS.

Gully, N. Y.
Gulley, Donald.
Timberlake, E. W.
Timberlake, E. W., Jr.
Mills, J. G.
Saintsing, J. B.
Powell, R. B.

SCHOOLS AND ACADEMIES.

Wake Forest Public School—Miss
Annie Vernon, Principal.

**WAKE FOREST COLLEGE
FACULTY.**

W. L. POTEAT, President. Lan-
guage and Literature.

HUBERT M. POTEAT, Lat'n, Lan-
guage and Literature.

W. B. ROYALL, Professor Greek
Language and Literature.

B. F. SLEDD, Professor English
Language and Literature.

J. D. HUBBELL, Associate Pro-
fessor English Language and Liter-
ature.

J. H. GORRELL, Professor Modern
Languages—French, German Spanish.

L. R. MILLS, Professor Mathe-
matics.

J. F. LANNEAU, Professor Pure
Mathematics.

H. A. JONES, Instructor in Pure
Mathematics.

J. L. LAKE, Professor Physics.

J. F. LANNEAU, Professor Applied
Mathematics.

C. E. BREWER, Professor in Chem-
istry.

H. W. HUNTLEY, Instructor in
Chemistry.

W. L. POTEAT, Professor of Bio-
logy.

J. D. IVES, Instructor of Biology.

C. E. TAYLOR, Professor of Moral
Philosophy.

E. W. SIKES, Professor of Politi-
cal Science.

N. Y. GULLEY, Professor of Law.

**KING'S BUSINESS COLLEGE HAS AN EXPERT PENMAN IN
CHARGE OF THE PENMANSHIP DEPARTMENT. WE PROVE
THAT WE HAVE THE BEST IN ALL DEPARTMENTS. WRITE FOR
OUR PROPOSITIONS.**

E. W. TIMBERLAKE, JR., Professor of Law.
 W. R. CULLOM, Professor of Bible.
 J. H. HIGSMITH, Professor of Education.
 J. B. POWERS, JR., Medicine.
 E. E. STEWART, Medicine.
 DR. CARSTARPHEN, Medicine.
 J. R. CROZIER, Physical Culture Director.

DOCTORS.

Holding, S. P.
 Powers, J. B.
 Powers, J. B., Jr.
 Stewart, E. E.
 Dr. Carstarphen.

BANKS AND BANKERS.

Bank of Wake—R. B. Powell, President; T. E. Holding, Cashier.
Citizens Bank—C. E. Gill, President; J. M. Brewer, Jr., Cashier.
Wake Forest Loan & Real Estate Co.—R. E. Royall, President; T. E. Holding, Secretary.

DRUGGISTS.

Holding, T. E., & Co.
 Powers Drug Co.

GENERAL MERCHANDISE.

Dickson Bros.
 Allen, E.
 Holding, W. W.
 Holding, C. Y., & Co.
 Brewer, W. C., & Co.
 Wilkinson, R. W.
 Jackson & Powers.
 Wake Forest Supply Co.
 Edwards, W. D.
 Medlin, A. J., Jr.
 Mitchell & Wall.
 Royall Cotton Mills.
 Wilson, L. T.
 Holding, W. P., & Co.
 Caddell, J. C., Jr., & Co.
 Catlett, G. S.
 Allen, J. W.
 Dickinson, R. H.
 Duke, H. J.
 Jones, H. S.
 Mangum, J. H.
 O'Neill, W. N.
 Privett & Ball.

HOTELS AND BOARDING HOUSES

Wake Forest Hotel.
 Purefoy Hotel.

NEWSPAPERS AND EDITORS.

Central Messenger Bulletin (Monthly)—W. R. Cullom, Editor.
Bulletin Wake Forest College—W. L. Poteat, Editor.
Wake Forest Student (Monthly)—Students Editors.

LIVERY STABLES.

Fowler, P. E.
 Young, Chas.

MANUFACTURING PLANTS.

Royall Cotton Mills.
 Wake Forest Foundry Co.

Mitchell, W. J. (Grist mill.)
 Dunn Plow Co.

SAW MILLS.

Fort, Moses.
 Harris, A. M.
 Lee, J. H.
 Sherron Bros.

WAKEFIELD.

Incorporated, 1907.
 Population, 1910: White, 150; colored, 60; total, 210.

Postmaster—Mary Whitley.
SCHOOLS AND ACADEMIES.
 Wakelon High School—E. A. Moser, Principal.

DOCTORS.

Bell, G. M.
GENERAL MERCHANDISE.
 Kemp, J. A., & Son.
 Wakefield Mercantile & Manufacturing Co.

Honeycutt, T. L.
 Williams, Ernest.
 Pippin, C. E.
 Bell, Geo. M.
 Honeycutt, Miss Lucy.

HOTELS AND BOARDING HOUSES.

Pippin Hotel.
LIVERY STABLES:
 Massey's Livery Stables.

ROLESVILLE.

Population, 1910: White, 200; colored, 50; total, 250.

Value real estate, \$100,000; value personal property, \$25,000.

Postoffice—(Supplied by R. F. D.)

MINISTERS AND CHURCHES.
 Baptist—No pastor.
 Methodist—No pastor.

SCHOOLS AND ACADEMIES.
 Rolesville High School.

DOCTORS.

Young, L. R.
GENERAL MERCHANDISE.
 Mitchell, J. H., & Sons.
 Terrell, S. W.
 Rogers, L. S.
 Williams, J. L.
 Massey, A. H.

HOTELS AND BOARDING HOUSES.

Rogers, W. J.
LIVERY STABLES.

Mitchell, J. H., & Sons.
MANUFACTURING PLANTS.
 Mitchell, J. H., & Sons.
 Wright, G. D.

ZEBULON.

Incorporated in 1907.
 Population, 1910: White, 600; colored, 100; total, 700.

Value real estate, \$900,000; value personal property, \$200,000.

Tax Rate: 25c. on the \$100.

TOWN OFFICERS.

Mayor—G. O. Pitts.
Postmaster—W. H. Chamblee.
Chief of Police—B. H. Richardson.

R. R. Agent—S. W. Gabriel, Norfolk Southern Railway.

Manager Telegraph—S. W. Gabriel, Postal Telegraph-Cable Co.

MINISTERS AND CHURCHES.

Baptist—A. C. Sherwood, Pastor.

Methodist—G. B. Perry, Pastor.

SCHOOLS AND ACADEMIES.

Waketon High School—E. H. Moser, Principal.

BANKS AND BANKERS.

Bank of Zebulon—T. J. Horton, President; F. E. Bunn, Cashier.

DOCTORS.

Caveness, Z. M.

Strickland, J. A.

DRUGGISTS.

Caveness & Daniels.

GENERAL MERCHANDISE.

Zebulon Supply Co.

Kemp, A. G.

Finch, N. B., & Co.

Robertson & Horton.

Zebulon Hardware Co.

Cone, W. G.

Sanders, G. M., & Co.

Bunn, J. H.

Pearce, J. G.

Honeycutt, W. A.

Pearce, J. G.

Shelby Supply Co.

Alford, B. M., & Son.

Jeffreys, J. C.

Chamblee, M. S.

Holton, M. O.

Nichols, R. B.

Medlin, M. C.

Hopkins, R. H.

Holloway, A. R., & Co.

HOTELS AND BOARDING HOUSES.

Whitley Hotel.

Chamblee, Mrs. A. E.

Brantley, T. B.

Pitts, G. O.

Medlin, M. C.

LIVERY STABLES.

Richardson, H. M., & Co.

Whitley, J. M.

Scarborough Bros.

Weathersley, C. S., Mule Co.

Pitts, G. O.

MANUFACTURING PLANTS.

Zebulon Hosiery Mill.

Zebulon Cotton Oil Co.

Wilson Lumber Co.

Gettis Lumber Co.

Whitley & Gill (Planing Mills).

Woodruff, H. L. (Planing Mills).

LAWYERS.

Massey, L. L.

DENTISTS.

Coltrane, J. F.

INSURANCE AGENTS.

Hunt, A. J.

TOBACCO DEALERS.

Thomasson, T. M.

Pitts, G. O.

FORESTVILLE.

Incorporated, 1899.

Population, 1910: White, 54; colored, 91; total, 145.

Value real estate, \$40,930.48; value personal property, \$10,433.

TOWN OFFICERS.

Mayor—J. P. Bobbitt.

Postmaster—J. L. Phillips.

MINISTERS AND CHURCHES.

Baptist—Rev. Mr. Furgerson, Pastor.

GENERAL MERCHANTS.

Phillips, J. L.

WARREN COUNTY

COUNTY SEAT, WARRENTON.

Population: (Census 1910), 20,266.

Formed in 1779. Named in honor of Dr. Joseph Warren, of Massachusetts.

Area: 450 square miles.

Value of real estate, \$2,852,826; value of personal property, \$1,736,969.

Property listed in 1911 by whites, \$3,690,927; by negroes, \$898,868.

No. of Schools: For whites, 28; for negroes, 44.

Tax Rate: County purposes, 21 2/3c. on the \$100; poor, 35c.; roads, 25c.

Public Roads: No. miles, 500. Worked by taxation and free labor.

RAILROAD, TELEGRAPH AND EXPRESS COMPANIES.

Seaboard Air Line Railway, 31.02 miles, assessed value.....	\$882,878.38
Pullman Co., assessed value.....	6,069.56
Southern Express Co., assessed value.....	5,651.31
Western Union Telegraph Co., assessed value.....	13,449.80
Warrenton Railroad, 3.00 miles, assessed value.....	13,200.00
Home Telephone and Telegraph Co., assessed value.....	15,826.00
Postal Telegraph-Cable Co., assessed value.....	4,489.25
Roanoke River Railroad, 3.00 miles, assessed value.....	11,143.00

Superior Court Terms: January 15th; June 17th; September 16th.

COUNTY OFFICERS.

Clerk of the Court—J. R. Rodwell, Warrenton.

Sheriff—R. E. Davis, Warrenton.

Register of Deeds—Jno. A. Dowtin, Warrenton.

KING'S BUSINESS COLLEGE.

BOOKKEEPING, SHORTHAND AND ENGLISH TAUGHT AT KING'S BUSINESS COLLEGE, BY EXPERTS. SEND FOR CATALOGUE.

Treasurer—M. B. Alston, Ridgeway.
Coroner—Edward Petar, Ridgeway.
Surveyor—Chas. E. Foster, Littleton.
Co. Supt. of Health—M. P. Perry, Macon.

Co. Supt. of Schools—H. F. Jones, Warrenton.

Supt. of County Home—H. T. Eger-ton, Warrenton.

Co. Board of Education—W. T. Carter (chrm.), Vaughan; C. N. Williams, Warrenton; J. D. Newell, Macon, R. F. D.

County Commissioners—P. M. Stallings, (chrm.), Macon, R. F. D.; Walter Allen, Axtell; J. T. Mills, Manson; C. C. Hunter, Warrenton; C. G. Moore, Littleton.

County Board of Elections—E. P. Fitts, Macon; E. C. Price, Warrenton; J. P. Leach, Littleton.

JUSTICES OF THE PEACE.

River Township—J. J. Myrick, Littleton; W. T. Carter, Vaughan; T. D. King, Littleton; A. L. Pope, Vaughan; John R. Boyd, Buck Spring; T. C. Alston, Littleton; B. E. King, Littleton.

Sixpound—J. A. Nicholson, Macon; T. P. Shearin, Churchill; W. B. Rodwell, Oakville.

Hawtree—A. S. Webb, Warren Plains; C. R. Leet, Wise; J. D. Newell.

Smith Creek—W. C. Mabry, Ridgeway; Geo. E. White, Norlina; J. T. Northcott, Norlina.

Nutbush—Jas. H. Bullock, Nutbush; S. G. Champion, Manson; B. M. Collins, Ridgeway; N. H. Paschall.

Sandy Creek—W. D. Rose, Axtell, Thomas R. Blacknall, Brodie; R. R. Rodwell, Axtell.

Sheeco—J. B. Davis, Alston.

Fishing Creek—M. T. Duke, Edgar Robertson, Joseph F. Hunter, Arcola.

Judkins—J. J. Shearin, Macon; J. B. Harris, Embro; M. E. Newsom, Littleton; D. L. Ryder, W. R. Bennett, R. L. Alston, W. R. Vaughan.

Warrenton—J. W. Allen, Warrenton; M. B. Alston, Warrenton; F. B. Newell, Warrenton; W. P. Massenburg, Warrenton.

Fork—R. E. Williams, W. E. Davis, Creek.

Roanoke—H. B. Moseley, R. E. Brady, Elams.

MINISTERS NOT IN TOWNS.

Lauterback, C., Ridgeway.

SCHOOLS AND ACADEMIES.

Churchill High School—Miss Sallie Allen, Principal.

Oakville High School—Mrs. Jno. F. Milam, Principal.

PHYSICIANS NOT IN TOWNS.

Perkins, F. E., Nutbush.

MERCHANTS NOT IN TOWNS.

Rodwell, W. P., Oakville.

Davis, R. B., Grove Hill.
 Gupton Bros., Grove Hill.
 Capps, R. L., & Co., Arcola.
 Allen, Sam, Axtell.
 Horton, J. P., & Co., Oine.
 Coleman Bros. Co., Churchill.
 Clark, S. K., Marmaduke.
 Powell, John, Marmaduke.
 Pridgen, W. H., Creek.
 Halthcock, J. T., Churchill.
 Davis, W. E., Arcola.
 Harris, J. B., Embro.
 Stallings, J. J., Embro.

COTTON GINS.

Rodwell, W. P., Oakville.
 Davis, R. B., Grove Hill.
 Davis, W. E., Arcola.
 Hunter, H. B., Afton.
 Coleman, W. G., Churchill.
 Wicker, L., Warren Plains.

FLOUR, CORN AND FEED MILLS.

Warrenton Roller Mill, Warrenton.

SAW MILLS.

Bugg, A. S., Grove Hill.
 Day-Swing Co., Warrenton.

PUBLIC SCHOOL TEACHERS.

Scholz, Herbert, Macon.
 Dixon, E. P., Wise.
 Rodwell, R. O., Warrenton.
 Aycock, Mrs. M. C., Warrenton.
 Macon, Miss W. G., Warrenton.
 Boyd, Miss Mariam, Warrenton.
 Bobbitt, Miss Crystal, Vaughan.
 Gardner, Miss Elizabeth, Vaughan.
 Milam, Mrs. J. F. J., Macon.
 Allen, Miss Sally, Macon, R. F. D.
 Futrell, Miss Virgie, Macon, R. F. D.
 Shearin, Miss Lucy F., Macon, R. F. D.

Fleming, Miss Nannie, Vaughan.
 Watkins, Miss Sue H., Manson.
 Powell, Miss Mary, Warren Plains.
 Umbarger, Miss Esther, Warren Plains.

Aycock, Miss W. Mamie, Warrenton.
 Fleming, Miss Evelyn, Warrenton.
 Webb, Miss Lucy T., Norlina.
 Tucker, Miss Sallie W., Norlina.
 Shearen, Miss Mamie, Norlina, R. F. D.

Squires, Miss Lessie, Vaughan.
 Temple, Mrs. Jos. P., Alston.
 Davis, Miss Pattie B., Arcola.
 Arrington, Miss Bessie, Arcola.
 King, Mrs. R. A., Littleton.
 Johnston, Mrs. F. M., Littleton.
 Coleman, Mrs. Essie, Merry Mount.
 Parrish, Miss Kate R., Middleburg.
 Pridgen, Miss Lucy B., Creek.
 Kimball, Miss Ruth, Manson.
 Kimball, Miss Mamie, Manson.
 Bobbitt, Miss Bessie P., Henderson R. F. D.

Hundley, Miss Mamy, Norlina.
 Boyd, Miss Pattie B., Thelma.
 Miller, Miss Josephine, Manson.
 Palmer, Miss Sally M., Macon, R. F. D.

Hawks, Miss Lizzie, Norlina.
 Northington, Miss Alice B., Wise.
 Harrell, Miss Mary L., Wise.
 Watford, Miss Eva., Wise.
 Boone, Miss Eugenia, Mason.
 Trivette, Prof. Eugene, Churchill.
 Reekes, Mrs. S. S., Macon.

WARRENTON.

Population, 1910: 1,000. No. white
 polls, 100; No. colored polls, 25.
 Value real estate and personal prop-
 erty, \$578,518.

Tax Rate: 65c. on the \$100.
 Bonded debt, \$8,000.

TOWN OFFICERS.

Mayor—Jno. W. Allen.
 Chief of Police—S. P. Fleming.
 City Clerk—R. J. Jones.
 Treasurer—R. J. Jones.
 Tax Collector—S. P. Fleming.
 City Supt. of Health—P. J. Macon.
 Postmaster—Jno. B. Powell.
 R. R. Agent—B. P. Terrell, War-
 renton Railroad.
 Express Agent—B. P. Terrell.
 Manager Telegraph—J. Willis
 White, Postal Cable Co.; W. A. Bur-
 well, Western Union.

Telephone Manager—H. T. Macon,
 Henderson Telephone Co.

MINISTERS AND CHURCHES.

Baptist—T. J. Taylor, Pastor.
 Methodist—D. N. Caviness, Pastor.
 Presbyterian—Carr Moore, Pastor.

SCHOOLS AND ACADEMIES.

Warrenton High School—John Gra-
 ham, Principal.

HOTELS AND BOARDING HOUSES.

Norwood House.
 Alston, Mrs. W. T.

BANKS AND BANKERS.

Bank of Warren—C. N. Williams,
 President; H. A. Macon, Cashier.
 Citizens Bank—W. B. Boyd, Presi-
 dent; R. T. Watson, Cashier.

BOOT AND SHOE DEALERS.

Warrenton Dept. Store.
 Allen-Fleming Co.
 Hilliard-White Co. (Inc.).
 Marks, N. P.
 Rodgers, W. D.
 Joblin, Louis.
 Levine, J.

BUTCHERS AND DEALERS IN CATTLE.

Bennett, Geo. W.
 Green, Jas. H.
 Reay's, H. T.

CARRIAGE DEALERS AND M'FR'S.

Boyd, W. B., & Co.
 Tarwater, J. J.
 Jackson, C. E.
 Dameron Supply Co. (Inc).

COTTON AND HOSIERY MILLS.

Peck Manufacturing Co., Inc.

CONFECTIONERY DEALERS.

Riggan, W. H.
 Burroughs Grocery Co., Inc.

CONTRACTORS AND BUILDERS.

Branch Bros.
 COAL AND WOOD DEALERS.
 Rose, Frank.

CLOTHIERS AND MEN'S FURNISHERS.

Hilliard-White Co., Inc.
 COTTON GINS.
 White, Edmund.

DENTISTS.

Taylor, W. W.
 Boothe, Rob. S.
 Walters, H. N.

DRUGGISTS.

Thomas, C. A.
 Hunter Drug Co.

DOCTORS.

Macon, P. J.
 King, J. G.
 Peete, C. H.
 Macon, J. H.

DRY GOODS AND NOTIONS.

Allen & Fleming Co.
 Rodgers, W. D.
 Marks, N. P.
 Joblin, Louis.
 Coserley, M. E.
 Warrenton Department Store.

FRUIT DEALERS.

Riggan, W. H.
 Burroughs Grocery Co. (Inc.)

FERTILIZER DEALERS & M'FRS

Gardner, J. M., & Co.
 Dameron Supply Co., Inc.
 Jackson, C. E.

FISH AND OYSTER DEALERS.

Burnett, George W.

FURNITURE DEALERS.

Allen, T. V.

GROCERS.

Warrenton Grocery Co. (Inc.)
 (Wholesale).

Star Grocery.
 Burroughs Grocery Co. (Inc.)
 Rodgers, W. D.

HARDWARE DEALERS.

Miles, W. A., & Co.
 Serls, Frank.

INSURANCE AGENTS.

Macon, H. T. (Fire and Life).
 White, J. Willis. (Fire.)
 Watson, R. T. (Fire).

JEWELERS.

Shearin, T. A.

LAWYERS.

Kerr, J. H.
 Poik, T.
 Boyd, H. A.
 Rodwell, T. O.
 Williams, B. B.
 Hawkins, R. A.

NEWSPAPERS AND EDITORS.

The Record (Weekly)—Howard
 Jones, Editor.

PRINTING OFFICES.

New Era Publishing Co.

PAINT AND OIL DEALERS.

Serls, Frank.
 Miles, W. A. & Co.

Correspondence Arithmetic

PIANO AND ORGAN DEALERS.
Snearin, T. A.

REAL ESTATE AGENTS.
Warrenton Real Estate Co.

SHINGLE DEALERS.

Allen, E. S.

TOBACCO WAREHOUSES.

Boyd's Warehouse.

Center Warehouse.

Farmers Warehouse.

TOBACCO BUYERS.

Boyd, W. E.

Burwell, W. P.

Boyd, R. B.

Massenburg, J. B.

Rogers, W. G.

Tarwater, J. J.

UNDERTAKERS AND EMBALMERS.
Allent, T. V.

MACON.

Incorporated in 1904.

Population, 1910: White, 210; colored, 160; total, 370.

Value real estate, \$21,915; value personal property, \$43,201.

TOWN OFFICERS.

Mayor—W. G. Edgerton.

Postmaster—Miss Lula Gardner.

R. R. Agent—J. E. Rodwell.

Manager Telegraph—J. E. Rodwell.

MINISTERS AND CHURCHES.

Baptist—T. J. Taylor, Pastor.

Methodist—D. N. Caviness, Pastor.

SCHOOLS AND ACADEMIES.

Macon High School—J. H. Scholtz, Principal.

DRUGGISTS.

Perry Drug Store.

DOCTORS.

Perry, M. P.

GENERAL MERCHANDISE.

Coleman Bros. Co.

Edgerton, W. G.

Rodwell, W. P.

Olson, J. H.

Kenyon, H.

Robinson, Joe.

Nicholson & Harris.

Watson, Henry.

HOTELS AND BOARDING HOUSES.

Macon Hotel.

BANKS AND BANKERS.

Bank of Macon—J. M. Coleman, President; J. S. Nowell, Cashier.

LIVERY STABLES.

Edgerton, Walter.

Russell, E. H.

MANUFACTURING PLANTS.

Edgerton, W. G. (Gin).

Hunt Bros. (Saw Mill).

NORLINA.

Population, 1910: Whites, 250; colored, 200.

Postmaster—J. H. White.

R. R. Agent—Hal Terrell, Seaboard Air Line Railroad.

Manager Telegraph—Hal Terrell.

MINISTERS AND CHURCHES.

Chapel of the Strangers.

HOTELS AND BOARDING HOUSES.

S. A. L. Hotel.

Fairview Inn.

GENERAL MERCHANDISE.

Fleming, H. C.

Walker, M. E., & Co.

White, W. F.

Katzenline, A.

Darden, G. M.

S. A. L. Store.

LIVERY STABLES.

Northcott, J. T., & Sons.

Rooker, P. W.

MANUFACTURING PLANTS.

Lans Lumber Co., Inc. (Planing and Dressing Lumber).

RIDGEWAY.

Population, 1910: White, 129; colored, 89.

Postmaster—S. L. Crowder.

R. R. Agent—J. E. Banzet.

Manager Telegraph—J. E. Banzet.

MINISTERS AND CHURCHES.

Episcopal—Francis Joyner, Rector.

Methodist—B. C. Alfred, Pastor.

SCHOOLS AND ACADEMIES.

Public School—Miss Mary Robinson, Principal.

DOCTORS.

Williams, T. B.

GENERAL MERCHANDISE.

Aiston-Hawkins Co.

Dortch, V., Co.

Mabry, W. C.

Poplar Mount Mercantile Co.

HOTELS AND BOARDING HOUSES.
Wycoff, Mrs. O.

VAUGHAN.

Population, 1910: 400.

TOWN OFFICERS.

Mayor—C. B. Vaughan.

Postmaster—Mrs. J. E. Rodgerson.

DOCTORS.

Vaughan, R. A.

DRUGGISTS.

Vaughan Drug Co.

GENERAL MERCHANDISE.

Vaughan, C. B.

Carter, W. T.

Pegram, J. L.

Ugram, W. W.

Fisher, Ben.

Bell, S. W.

Thoroughgood, Mrs. G. A.

Vaughan Feed Co.

Brown, O. D.

Greenleaf Johnson Lumber Co.

MANUFACTURING PLANTS.

Fisher, D. A., & Sons (Planing Mill).

Vaughan Planing Mill Co.

Appalachee Lumber Co.

Algood Hosiery Mill Co.

Vaughan, C. B. (Cotton Gin).

Fosburg Lumber Co.
Greenleaf Johnson Lumber Co.

WISER.

Population, 1910: White 200; colored, 100; total, 300.
Postmistress—Mrs. P. H. Parkinson.
R. R. Agent—N. Perkinson. Seaboard Air Line Railroad.

MINISTERS AND CHURCHES.

Baptist—K. W. Hogan, Pastor.

SCHOOLS AND ACADEMIES.

Wise High School—E. P. Dixon, Principal.

DOCTORS.

Holt, T. J.
GENERAL MERCHANDISE.
Paschall, J. R., Co., Inc.
Ferkinson, C. W.

HOTELS AND BOARDING HOUSES.

Wise Hotel.
Williams, John.

LIVERY STABLES.

Rudd & Gholson.

MANUFACTURING PLANTS.

Paschall, J. R. (Gin).
Perkinson, F. R. & L. C. (Gin).
Wise Granite Co.
Confederate Gray Granite Co.

WASHINGTON COUNTY

COUNTY SEAT, PLYMOUTH.

Population: (Census 1910), 11,962.

Formed in 1793. Named in honor of George Washington.

Area: 400 square miles.

Value of real estate and personal property, \$2,792,815.

Property listed in 1911 by whites, \$2,543,523; by negroes, \$249,292.

No. of Schools: For whites, 27; for negroes, 20.

Tax Rate: County purposes, 212-3c, on the \$100.

Public Roads: No. miles, 360. Worked by taxation and convicts.

RAILROAD, TELEGRAPH AND EXPRESS COMPANIES.

Pullman Co., assessed value.....	\$ 6,014.00
Atlantic Coast Line Railroad, 3.87 miles, assessed value.....	131,765.92
Southern Express Co., assessed value.....	11,987.87
Western Union Telegraph Co., assessed value	1,662.75
Tyrrell County Telephone Co., assessed value	1,037.00
Norfolk Southern Railroad, 59.53 miles, assessed value.....	776,336.68
Superior Court Terms: February 12th (civil); April 15th; October 28th.	

COUNTY OFFICERS.

Clerk of the Court—C. V. W. Aushon, Plymouth.

Sheriff—J. E. Reid, Plymouth.

Register of Deeds—F. R. Johnston, Plymouth.

Treasurer—W. H. Hardison, Creswell.

Co. Supt. of Health—A. W. Disson, Plymouth.

Co. Supt. of Schools—John W. Darden, Plymouth.

Supt. of County House—H. Gurkin, Plymouth.

Co. Board of Education—C. J. Norman, Plymouth; Wm. Wiley, Creswell; Jno. E. Singleton, Roper.

County Commissioners—C. Latham (chrm.), Plymouth; W. S. Davenport, Mackey's Ferry; C. Holmes, Creswell.

County Board of Elections—Wm. Wiley, Creswell; P. W. Brinkley, Plymouth; W. M. Bateman, Roper.

JUSTICES OF THE PEACE.

Plymouth Township—W. F. Aushon, W. C. Weeks, J. T. McNair, A. W. Swain, J. W. Harrison, E. W. Chesson, D. G. Darden, and Geo. W. Jackson, all Plymouth.

Lee's Mills—A. C. Wentz, Roper;

W. S. Davenport, Mackey's Ferry; J. E. Singleton, Roper; T. R. Chesson, Plymouth; R. C. Peacock, Plymouth; N. C. Vail, J. F. Tarkenton.

Skinnerville—S. B. Davenport, Mackey's Ferry; H. A. Norman, Creswell, R. F. D.; C. V. White, Mackey's Ferry; E. R. Spruill, Creswell; G. S. Swain, Mackey's Ferry, R. F. D.

Senppernong—J. L. Hassell, Creswell; L. J. Spear, Creswell; D. E. Woodley, Creswell; J. G. Barnes, Creswell; C. E. Holmes, Creswell; Jas. W. Spruill, Creswell; Johnson W. Spruill, Creswell.

MINISTERS NOT IN TOWNS.

Christian—J. A. Spruill, Plymouth; H. Butler Brickhouse, Mackey's Ferry; Henry Gurganus, Plymouth.

Primitive Baptist—N. H. Harrison, Plymouth; A. L. Harrison, Plymouth.

SCHOOLS AND ACADEMIES.

Public Schools.

MERCHANTS NOT IN TOWNS.

Chesson, Joe M., Mackey's Ferry, R. F. D.

Snell, C. W., Mackey's Ferry, R. F. D.

Wyatt, Rich., Mackey's Ferry's R. F. D.

KING'S BUSINESS COLLEGE GUARANTEES POSITION TO ITS FULL GRADUATES OR REFUNDS ALL MONEY PAID. SEND FOR SPECIAL OFFERS EXPLAINING THIS. ADDRESS J. H. KING, PRESIDENT, RALEIGH OR CHARLOTTE.

Davenport, H., Mackey's Ferry, R. F. D.
 Chesson, Friley, Mackey's Ferry, R. F. D.
 Vail, Joe, Plymouth, R. F. D.

COTTON GINS.

Hampton, W. H., Plymouth.
 Ange, J. H., Plymouth.
 Ayers, Geo., Plymouth, R. F. D.
 Satterthwaite, T. L., Plymouth.
 Tetterton, A. T., Plymouth.
 Blount, T. W., Roper (estate).
 Williams, H. M., Roper.
 Davenport, W. S., Mackey's Ferry.
 Elliott, R., Mackey's Ferry, R. F. D.
 Phelps, Mrs. Judy, Mackey's Ferry.
 Swain, Mrs. T. S., Mackey's Ferry.
 Davenport, H., Mackey's Ferry.
 Basnight, T. J., Creswell.
 Smithson, A. L., Creswell.
 Spruill, D., Creswell.
 Spruill, L. S., Creswell.
 Bateman, J. L., Creswell.
 Walker, A. G., Creswell.
 Phelps, W. T., Creswell.
 Woodley, G. F., Creswell.

SAW MILLS.

Roanoke R. R. & Lumber Co., Plymouth.
 Will's Veneer Co., Plymouth.
 Plymouth Lumber Co., Plymouth.
 Walker & Meyers, Plymouth.
 Roper, Jno. L., Lumber Co., Roper.
 Blount, T. W., Roper (estate).
 Phelps, W. T., Creswell.
 Alexander, A., Creswell.

PUBLIC SCHOOL TEACHERS.

Blount, Miss Stella, Plymouth.
 Collett, Miss Lizzie, Plymouth.
 Spruill, Miss Virginia, Plymouth.
 Norman, Miss Bessie, Plymouth.
 Johnston, Mrs. M. J., Plymouth.
 Everette, Prof. C. J., Plymouth.
 Allen, J. H., Plymouth.
 Weede, W. E., Plymouth.
 Smith, Miss Carrie, Plymouth.
 Mizell, Miss Gertie, Pinetown.
 Watson, Miss Vannie, Plymouth.
 Norman, Miss Nellie, Plymouth.
 Gurganus, Miss Minnie, Wilson.
 Bateman, Miss Gertie, Plymouth.
 Swain, Mrs. Edgar, Plymouth.
 Davis, W. A., Plymouth.
 Jordan, Miss Sallie, Mackey's Ferry.
 Forbs, Miss Sophia, Mackey's Ferry.
 Cristie, Miss Ruth, Roper.
 Newberry, Miss Carrie, Creswell.
 Judkins, Miss Irene, Plymouth.
 Radcliffe, Miss Gertrude, Plymouth.
 Topping, Miss Etta, Belhaven.
 Spear, J. L., Creswell.
 Jennings, Prof. M. P., Creswell.
 Holmes, Miss Callie, Creswell.
 Stillman, Miss Belle, Creswell.
 Overton, Miss Eula, Creswell.
 Rowe, Miss Mamie, Creswell.
 Leigh, Miss Pattie, Creswell.

PLYMOUTH.

Population, 1910: 2,165.
 Value real estate, \$279,000; value of personal property, 155,000.

TOWN OFFICERS.

Mayor—L. W. Gaylord.
 Chief of Police—E. R. Jackson.
 City Clerk—R. P. Walker.
 Treasurer—R. P. Walker.
 Tax Collector—E. R. Jackson.
 Standard-Keeper—J. M. Arps.
 R. R. Agents—J. E. Bailey, Norfolk and Southern Railroad; Joel Griffin, Atlantic Coast Line Railroad.
 Express Agent—R. A. Williford.
 Telegraph Manager—Joel Griffin, Western Union.

TELEPHONE MANAGER—D. H. Clark.

MINISTERS AND CHURCHES.
 Baptist—E. C. Andrews, Pastor.
 Christian—W. A. Davis, Pastor.
 Episcopal—E. L. Malone, Rector.
 Methodist—W. J. Watson, Pastor.

SCHOOLS AND ACADEMIES.

Plymouth Graded Schools—C. J. Everett, Superintendent.

HOTELS AND BOARDING HOUSES.

Brinkley Hotel.
 Latham, Mrs. Emma.
 Norman, Mrs. C. V.
 Hassell, Mrs. Sallie.
 Jackson, Mrs. J. F.
 Lewis, Miss Sallie.
 River View.

BANKS AND BANKERS.

Bank of Plymouth—T. W. Olds, President; Clarence Latham, Cashier.
 Washington County Bank—Wheeler Martin, President; W. B. Watts, Cashier.

BAKERS.

Arps, J. M.

BRICK MANUFACTURERS.

Brinkley, D. O.
 Wolfe, T. B.
 Plymouth Brick and Tile Co. (Inc.).

BUTCHERS AND DEALERS IN CATTLE.

Bowen, G. W.
 White, W. R.
 Hardison, M.
 McNair, J. C.
 Everett, A.

CARRIAGE DEALERS AND MFR'S.

Peele, H.
 Swain, A. W.

CONTRACTORS AND BUILDERS.

Jackson, W. J.
 Nurney, B., & Sons.
 Hayes, W. J.

CLOTHES AND MEN'S**FURNISHERS.**

Brinkley, P. W.
 Plymouth Mercantile Co.
 Adler, Abe.

DEPARTMENT STORES.

Hampton, W. H.
 Latham-Owens Co.
 Spruill, H. L.

Spruill, J. C.
Ayers, W. C.
Calhoun, Clyde.
Everett, J. O.

DENTISTS.

Wolfe, T. E.
Wolfe, H. E.

DRUGGISTS.

Davenport, P. E.

DOCTORS.

Ward, W. H.
Dissoway, A. W.
Gilmer, B. H.

POWER AND LIGHT COMPANIES.

Plymouth Light and Ice Co.

FERTILIZER DEALERS.

Hampton, W. H.
Johnston, F. R.

FURNITURE DEALERS.

Owens, A. L.

GROCERS.

Ayers, W. C. (Wholesale and Retail).

INSURANCE AGENTS.

Latham, Clarence. (Life and Fire).
Aushon, W. P. (Life and Fire).
Waters, G. W. (Life).
McNair, J. T. (Life).

JEWELERS.

Leggett, O. R.

LAWYERS.

Spruill, S. B.
Gaylord, A. O.
Gaylord, L. W.
Marrin, Van B.
Pond, W. M., Jr.

LUMBER MEN'S AND DEALERS.

Roanoke Railroad & Lumber Co.
Wilts Veneer Co.
Walker & Myers.
Plymouth Lumber Co.

MACHINERY DEALERS.

Swain, A. W.

PAINTERS.

McNair, J. T.
Kilburn, A.

PRODUCE DEALERS.

Hampton, W. H.
Latham-Owens Co.

NEWSPAPERS AND EDITORS.

The Roanoke Beacon (Weekly)—C. W. Aushon, Editor.

UNDERTAKERS AND EMBALMERS.

Jackson, W. J.
Nurney, B., & Son.

ROPER.

Incorporated in 1907.

Population, 1910: Whites, 500; colored, 500; total, 1,000.

Value real estate, \$113,948; value personal property, \$111,096.

Tax Rate: 40c. on the \$100.

TOWN OFFICERS.

Mayor—L. G. Roper.

Postmaster—B. E. Spencer.

Chief of Police—E. M. Knowles.

R. R. Agent—J. J. Hassell, Norfolk Southern Railway.

Manager Telephone—J. J. Hassell.

MINISTERS AND CHURCHES.

Methodist—J. W. Potter, Pastor.

Episcopal—No Rector.

Baptist—No Pastor.

SCHOOLS AND ACADEMIES.

Roper Graded Schools—J. G. Dawson, Superintendent.

BANKS AND BANKERS.

The Bank of Roper—L. G. Roper, Vice President; B. S. Clark, Cashier.

DOCTORS.

Halsey, B. F.
Speight, J. W.

GENERAL MERCHANDISE.

John L. Roper Lumber Co.

Chesson, J. W.
Thompson, W. C.

Mizell, N. B.

Blount, W. A.

Chesson, H.

Clagor & Hassell.

Keel, H. T., & Co.

Sexton, J. E.

Jarrell, F. M.

Newby, John.

HOTELS AND BOARDING HOUSES.

Hotel Roper.

LIVERY STABLES.

Knowles, E. M.
Thompson, W. C.

SAW MILLS.

John L. Roper Lumber Co.
Blount, Thomas W. (estate).

COTTON GINS.

Blount, Thomas W. (estate).

GRIST MILLS.

Blount, Thomas W. (estate).

CRESWELL.

Population, 1910: White, 150; colored, 150; total, 300.

Tax Rate: 20c. on the \$100.

TOWN OFFICERS.

Mayor—T. S. Foley.

Postmaster—P. F. Spruill.

R. R. Agent—T. C. Gatling, Norfolk Southern Railway.

Manager Telegraph—J. C. Gatten.

Western Union Telegraph Co.

MINISTERS AND CHURCHES.

Episcopal—R. B. Drane, Rector.

Baptist—(Vacant).

Methodist Protestant—J. H. Bryan, Pastor.

SCHOOLS AND ACADEMIES.

Creswell High School—M. P. Jennings, Principal.

BANKS AND BANKERS.

Bank of Creswell—D. E. Woodley, Cashier.

DOCTORS.

Hardison, W. H.
Hassell, J. L.

GENERAL MERCHANDISE.

Walker, O. G.
Wiley, William.

Holmes, A. L.

Spruill, C. T., & Co.

KING'S BUSINESS COLLEGE HAS AN EXPERT PENMAN IN CHARGE OF THE PENMANSHIP DEPARTMENT. WE PROVE THAT WE HAVE THE BEST IN ALL DEPARTMENTS. WRITE FOR OUR PROPOSITIONS.

Holmes, T. C.
Swain, E. F.
Woodley, D. E.
Spruill, E.
Stuart, J. E. A.
Hassell, Mrs. J. L. (Millinery.)
Stuart & Peal.

Hopkins, W. T.
LIVERY STABLES.
Spruill, C. T.
SAW MILLS.
Spruill, L. S.
Hopkins, W. T.
COTTON GINS.
Spruill, L. S.
Holmes, T. C.

HOTELS AND BOARDING HOUSES.
Spruill, C. T.

WATAUGA COUNTY
COUNTY SEAT, BOONE.

Population: (Census 1910), 13,556.

Formed in 1849. Named in honor of the Watauga River, which is an Indian name, meaning "beautiful water."

Area: 330 square miles.

Value of real estate, \$1,507,310; value of personal property, \$887,163.

Property listed in 1911 by whites, \$2,386,129; by negroes, \$8,344.

Tax Rate: County purposes, 21 2-3c. on the \$100; special, 10c.

County bonded debt, \$10,000.

Public Roads: Worked under law of 1899.

RAILROAD, TELEGRAPH AND EXPRESS COMPANIES.

Boone and Blowing Rock Turnpike Co., assessed value.....\$1,770.00

Watauga Telegraph and Telephone Co., assessed value..... 655.00

Superior Court Terms: March 25th; September 2d.

COUNTY OFFICERS.

Clerk of the Court—W. D. Farthing, Boone.

Sheriff—David C. Ragan, Boone.

Register of Deeds—W. R. Gragg, Boone.

Treasurer—William N. Thomas, Tracy.

Coroner—Jas G. Vannoy, Boone.

Surveyor—L. M. Trivett, Adams.

Co. Supt. of Health—J. M. Hodges, Boone.

Co. Supt. of Schools—B. B. Dougherty, Boone.

Supt. of County Home—Jesse Brown, Adams.

Co. Board of Education—T. P. Adams, (chairman), Vilas, R. F. D.; J. W. Farthing, Boone; W. N. Howell, Todd.

Co. Commissioners—L. A. Greene, (chrm.), Sands, R. F. D.; W. F. Winkler, Watauga Falls; Thos. Day, Boone, R. F. D.

County Board of Elections—J. M. Moretz, (chairman), Boone.

JUSTICES OF THE PEACE.

Boone—A. D. Blair, Boone; C. J. Cottrell, Boone; T. L. Critcher, Boone; J. W. Blair, Vilas.

Blue Ridge—J. C. Ashley, Blowing Rock; N. S. Hampton, Bamboo; S. E. Harrison, Blowing Rock, R. F. D.

Stony Fork—J. M. Younce, Virgil; W. S. Triplett, Stony Fork; S. C. Carroll, Rutherford; J. E. Luther, Yuma.

Blowing Rock—T. S. M. Greene, Blowing Rock; R. B. Cannon, Blowing Rock; W. T. Vandyke, Blowing Rock.

Watauga River—G. W. Robbins, Shull's Mills; Alex Townsend, Foscoe; J. W. Coffey, Kelsey.

Beaver Dam—J. N. Gryder, Reese; C. E. Reese, Reese; D. F. Greene, Sweetwater; J. M. Johnson, Sweetwater.

Cove Creek—J. L. Miller, Zionville; W. F. Sherwood, Amantha; A. J. Greene, Mabel; S. M. Greene, Zionville, R. F. D.; A. W. Smith, Zionville; Bennett Smith, Mabel.

Elk—N. G. Wheeler, Triplett.

North Fork—D. H. Ellison, Tamarack.

Meat Camp—J. W. Lowrance, Zionville, R. F. D.; Noah Winebarger, Meat Camp; Naham Winebarger, Meat Camp; Linney Greene, Zionville, R. F. D.

Laurel Creek—J. R. Trivett, Trivett; D. C. Mast, Sugar Grove; L. D. Tester, Watauga Falls; J. M. Payne, Blowing Rock; J. J. L. Sherwood, Amantha; Harrison Farthing, Sweetwater.

Bald Mountain—W. L. Ryland, McGuire; C. P. Todd, Todd.

MINISTERS NOT IN TOWNS.

Gragg, E. M., Banner Elk.

Tufts, Edgar, Banner Elk.

Wilson, L. A., Moretz, R. F. D.

Wilson, Leonard, Sweetwater.

SCHOOLS AND ACADEMIES.

Lees McRae Institute—Banner Elk.

Valle Crucis Industrial School—Valle Crucis.

Appalachian Training School—Boone.

Mast Seminary—Mast.

PHYSICIANS NOT IN TOWNS

Farlier, C. J., Blowing Rock.
 Love, J. Y., Watauga Falls.
 Tate, Dr., Banner Elk.
 Bingham, E. F., Amantha.
 Greer, Franklin, Mabel.

Bingham, Richard, Amantha.
 Perry, Henry, Valle Crucis.

MERCHANTS NOT IN TOWNS.

Sherwood, W. F., Amantha.
 Hendrix, W. L., & Co., Virgil.
 Moretz, T. L., Meat Camp.
 Cricher, T. L., & Son, Boone, R. F.

D.

Hendrix, W. L., Stony Fork.
 Hodges & McNeill, Rutherford.
 Hodges, W. M., Adams.
 Mast, N. L., Mast.
 Reece, W. M., Mabel.
 Mast, W. W., Valle Crucis.
 Robbins, G. W., Shulls Mills.

LOUR, CORN AND FEED MILLS.

Horton, J. W., Amantha.
 Mast, J. C., Sugar Grove.

SAW MILLS.

Farthing & Co., Boone.
 Maltby, R. W., Moody.

PUBLIC SCHOOL TEACHERS.

Williams, J. S., Boone.
 Williams, Miss Maude, Boone.
 Herman, P. E., Vilas.
 Brown, John E., Vilas.
 Brown, Miss Bessie, Vilas.
 Dobbin, Miss Beulah, Boone.
 Hodges, Miss Mamie, Moody.
 Harrison, N. L., Bamboo.
 Johnson, Charles, Rutherford.
 Bingham, Miss Media, Rutherford.
 Greene, James, Boone.
 Byers, Wade, Zionville.
 Byers, N. T., Zionville.
 Byers, Mrs. Lottie, Zionville.
 Younce, P. C., Mabel.
 Culver, Miss Minnie, Mabel.
 Williams, E. S., Vilas.
 Weaver, Rev. T. E., Amantha.
 Swift, Don, Amantha.
 Tugman, B. A., Silverstone.
 Combs, Miss Lillie.
 Greene, A. J., Reece.
 Dotson, Roy, Forest.
 Dotson, Mrs. Roy, Forest.
 Perry, W. J., Sweetwater.
 Farthing, Miss Lora.
 Vogler, C. F., Meat Camp.
 Greene, L. H., Amblor.
 Norris, Wade, Moretz.
 Jackson, Robert, Moretz.
 Greene, Joe, Boone.
 Watson, B. H., Stony Fork.
 Hodges, Charley, Sand.
 Greene, Grover, Stony Fork.
 Winkler, Roby, Rutherford.
 Bowles, Miss Maude, Rutherford.
 Day, Miss Ella, Bamboo.
 Bingham, David, Rutherford.
 Day, Miss Claudia, Bamboo.
 Story, Miss Pearl, Aho.
 Greer, Miss Bell, Blowing Rock.

Keller, Miss Sallie, Blowing Rock.
 Blair, Miss Ella, Blowing Rock.
 Day, Haga, Blowing Rock.
 Reinhardt, Miss Rebekah, Blowing Rock.

Farthing, W. J., St. Jude.
 Greene, Mrs. Dora, Valle Crucis.
 Mast, Miss Nora, Valle Crucis.
 Wilson, J. L., Shull's Mills.
 Greene, Miss Maggie, Foscoe.
 Coffey, Miss Emma, Kelsey.
 Hodges, Mrs. Edna, Grandfather.
 Farthing, Miss Stella, Valle Crucis.
 Bumgarner, I. A., Valle Crucis.
 Weaver, Robert, Hackett.
 Farthing, L. M., Hackett.
 Gridler Miss Nola, Watauga Falls.
 Williams, M. J., Watauga Falls.
 Harman, A. B., Kellerville.

BOONE.

Incorporated in 1874.
 Population, 1910: Whites, 325; colored, 75; total, 400.

TOWN OFFICERS.

Mayor—W. R. Gragg.
 Postmaster—M. B. Blackburn.
 Chief of Police—Jesse F. Robbins.
 Manager Telephone—Mrs. Mattie Topins.

MINISTERS AND CHURCHES.

Baptist—E. F. Jones, Pastor.
 Methodist—J. G. W. Holloway, J. M. Downum, Pastors.
 Episcopal—Rev. Mr. Savage, Rector, Blowing Rock.

SCHOOLS AND ACADEMIES.

Appalachian Training School—B. B. Dougherty, Superintendent.

BANKS AND BANKERS.

Watauga County Bank—N. L. Mast, President, Mast; George P. Hagaman, Cashier, Boone.

DOCTORS.

Jones, J. W.
 Bingham, Robert.
 Little, Me. D.

DRUGGISTS.

Little, Me. D.
GENERAL MERCHANDISE.
 Blackburn, M. E.
 Hodges, John W., & Co.
 Green, R. M.
 Cricher, M. P.
 Cottrell, Jones.

HOTELS AND BOARDING HOUSES.

Cricher Hotel.
 Blackburn Hotel.

LAWYERS.

Lovill, E. F.
 Coffey, E. S.
 Linney, F. A.
 Lovill, W. R.
 Fletcher, J. C.

INSURANCE AGENTS.

Brown, John E. (Life and Fire).

JEWELERS.

Bryan, J. W.

Kings Business College

NEWSPAPERS AND EDITORS.

Watauga Democrat (Weekly)—R. C. Rivers, Editor.

MANUFACTURING PLANTS.

Farthing & Co. (Saw and Planing Mills).

BLOWING ROCK.

Incorporated in 1889.
Population, 1910: Whites, 200.

TOWN OFFICERS.

Mayor—G. M. Sudderth.
Postmaster—Leroy S. Ballinger.
Chief of Police—Lewis Trexler.
Manager Telegraph and Telephone—W. L. Halshouser.

MINISTERS AND CHURCHES.

Methodist—G. M. Daniels, Pastor, Boone.
Episcopal—W. R. Savage, Rector.
Baptist—J. M. Payne, Pastor.

SCHOOLS AND ACADEMIES.

Skyland Institute.

BANKS AND BANKERS.

Bank of Blowing Rock—C. J. Parlier, President; George Sudderth, Cashier.

DRUGGISTS.

Dr. Raby.

GENERAL MERCHANDISE.

Halshouser, W. L.
Miller & Dobbins.
Hayes, Henry.
Vannoy, W. C.

HOTELS AND BOARDING HOUSES.

Greene Park.
Fair View House.
Whedden House.
Ingle House.
Blowing Rock Hotel.
Watauga Inn.

LIVERY STABLES.

Robbins, J. F.
Watters, J. A.

WAYNE COUNTY

COUNTY SEAT, GOLDSBORO.

Population: (Census 1910), 35,698.

Formed in 1779. Named in honor of General Anthony Wayne.

Area: 600 square miles.

Value of real estate, \$6,357,639; value of personal property, \$3,522,919.

Property listed in 1911 by whites, \$8,145,518; by negroes, \$511,580.

Tax Rate: County purposes, 21 2-3c. on the \$100; poor, 36c.; roads and bridges, 10c.

Public Roads: No. miles, 2,000. Worked by convict force.

RAILROAD, TELEGRAPH AND EXPRESS COMPANIES.

Goldsboro Gas Co., assessed value.....	\$	8,500.00
Fremont Telephone Co., assessed value		2,000.00
North Carolina Railroad, 10.47 miles, assessed value		727,636.99
Atlantic Coast Line Railroad, 38.52 miles, assessed value.....		1,311,530.60
Pullman Co., assessed value.....		10,429.44
Southern Express Co., assessed value.		8,616.29
Western Union Telegraph Co., assessed value		16,122.92
Norfolk Southern Railroad—A and N. C. Div., 19.82 miles, assessed value		158,792.64
Goldsboro Traction Co., assessed value		6,000.00
Southern Bell Telephone and Telegraph Co., assessed value....		32,353.00
Armour Car Lines Co., assessed value.		9,167.00
Carolina Telephone and Telegraph Co., assessed value.....		9,356.90

Superior Court Terms: January 22d; April 8th; May 27th; August 19th; October 7th; November 25th.

COUNTY OFFICERS.

Clerk of the Court—James R. Hatch, Goldsboro.

Sheriff—R. H. Edwards, Goldsboro.
Register of Deeds—L. H. Reeves, Goldsboro.

Treasurer—J. W. Gardner, Goldsboro.

Coroner—C. E. Stanley, Goldsboro.
Surveyor—Louis Godwin, Genoa.

Co. Supt. of Health—T. M. Bizzell, Goldsboro.

Co. Supt. of Schools—E. T. Atkinson, Goldsboro.

Supt of County Home—J. H. Thomas, Goldsboro.

Co. Board of Education—Jos. E. Robinson, Goldsboro; Barnes Aycock, Fremont; W. F. English, Mount Olive.

County Commissioners—I. F. Ormand, (chrm.), Goldsboro; J. A. Westbrooke, Mount Olive; Charles F. Herring, Goldsboro, R. F. D.; Alex. Aycock, Pikeville; W. A. Martin, Eureka.

County Board of Elections—H. B. Parker, Jr., (chairman), Goldsboro; Barnes Aycock, Fremont; John P. Dobson, Goldsboro.

JUSTICES OF THE PEACE.

Broaden Township—H. J. Williamson, Mount Olive; Urial G. Moore,

Genoa: E. R. Wilson, Mount Olive; W. H. Kornegay, Mount Olive; S. J. Roberts, Mount Olive; W. F. English, Mount Olive; Joseph L. Williamson, Mount Olive.

Buck Swamp—E. S. Dees, Pikeville; G. F. Peele, Pikeville; B. F. Smith, Pikeville; J. C. Sasser, Pikeville.

Fork—T. R. Gurley, Goldsboro, R. F. D.; W. J. Game, Goldsboro, R. F. D.; T. C. Caldwell, Goldsboro; W. H. Neal, Goldsboro, R. F. D.; D. C. Pipkin, Goldsboro; J. C. Atkinson, Goldsboro.

Goldsboro—R. P. Howell, Goldsboro; W. R. Collins, Goldsboro; J. E. Paterson, Goldsboro; R. W. Edgerton, Goldsboro; Jno. A. Toler, Goldsboro; I. J. Harrell, Goldsboro; D. J. Broadhurst, Goldsboro; M. L. Lee, Goldsboro; Hugh Humphrey, Goldsboro; H. B. Outlaw, Goldsboro; E. W. Cox, Goldsboro; D. M. Denmark, Goldsboro; Jno. A. Daughtry, Goldsboro.

Grantham—J. W. Rose, Goldsboro, R. F. D.; T. I. Sutton, Goldsboro, R. F. D. No. 4; N. C. Cogdell, Mount Olive, R. F. D. No. 7; Erastus Godwin, Goldsboro, R. F. D.

Great Swamp—E. R. Edgerton, Kenly, R. F. D. No. 1; Greene Copeland, Fremont, R. F. D. No. 2; J. R. Aycock, Fremont, R. F. D. No. 2.

Indian Springs—D. G. Rhodes, Mount Olive, R. F. D. No. 1; Joe Whitfield, Seven Springs, R. F. D. No. 1; W. F. Patrick, Dudley, R. F. D. No. 1.

Nahunta—E. C. Exum, Eureka; Jas. B. Best, Fremont; W. A. Martin, Eureka; J. W. Johnson, Faro; R. A. Chase, Eureka.

New Hope—D. L. Hines, Goldsboro, R. F. D.; W. D. Herring, Goldsboro, R. F. D.; M. L. Adams, Goldsboro, R. F. D.; W. D. Grant, Goldsboro, R. F. D.; T. E. Vinson, Goldsboro, R. F. D.; E. E. Long, Goldsboro, R. F. D. No. 2; T. W. Uzzell, LaGrange, R. F. D. No. 3.

Pikeville—J. B. Forehand, Pikeville; L. H. Carson Best, Pikeville, R. F. D. No. 1; Cullen H. Langston, Pikeville. **Saulston**—J. F. Smith, Saulston.

Stoney Creek—H. F. Pate, Goldsboro; S. D. Pate, Goldsboro; O. J. Howell, Goldsboro; B. T. Person, Goldsboro; G. J. Ginn, Goldsboro, R. F. D. No. 5; C. A. Wilkinson, Goldsboro, R. F. D. No. 5.

MINISTERS NOT IN TOWNS.

Baptist—T. J. Hood, Goldsboro, R. F. D.

Primitive Baptist—J. W. Gardner, Goldsboro; Jacob Hill, Goldsboro.

PHYSICIANS NOT IN TOWNS.

Kennedy, J. B., Goldsboro, R. F. D. Exum, W. P., Jr., Saulston. Benton, G. W., Eureka.

Sutton, W. G., Seven Springs.

MERCHANTS NOT IN TOWNS.

Becton, Geo. L., Goldsboro, R. F. D. Mitchell, John W., Goldsboro, R. F. D.

Whitfield, R. F., Beasley.

Blackman, W. E., Goldsboro.

McCullen, James, Goldsboro.

Grantham, B. B., Mt. Olive, R. F. D.

Frogden, Regdon, Mt. Olive.

Overman, J. R., Goldsboro.

Moore, Willie, Genoa.

Wall, Nathan, Goldsboro, R. F. D.

Lewis, W. U., Goldsboro.

Jordan, Charlie, Mt. Olive, R. F. D.

Creel, N. T., Mt. Olive, R. F. D.

Herring, N. B., Mt. Olive, R. F. D.

Grant, J. C., Mt. Olive, R. F. D.

Musgrove Bros., Pikeville.

Aycock, George, Kenly, R. F. D.

Aldridge, Dicey, Dudley.

Aycock, Alex., Pikeville.

Edgerton, Peck, Pinkney.

Hollowell & Sons, Goldsboro.

Adams, M. L., Goldsboro.

Malpass, Enoch, Goldsboro.

Garris, Preston, Beston.

Daniels, Major, Beston.

Miller, Frank, Goldsboro.

Newsom, John, Aaron.

Smith, Frank, Aaron.

Roberts, J. B., Saulston.

Gardner, W. M., Saulston.

Gardner, James, Goldsboro.

Sasser, Lee, Goldsboro, R. F. D.

Lancaster, Handy, Goldsboro, R. F. D.

FLOUR AND CORN MILLS.

Sherman, M., Goldsboro, R. F. D.

Price, Jervis, Goldsboro, R. F. D.

Ivey, Julius, Goldsboro, R. F. D.

Aycock, Barnes, Fremont.

Martin, Sam. & Co., Eureka.

SAW MILLS.

Perkins, Timothy, Goldsboro, R. F. D.

Warrick, Geo. M., Goldsboro, R. F. D.

Grantham, G. E., Goldsboro, R. F. D.

F. D.

Price, William, Mt. Olive.

Batts, William, Mt. Olive.

Casey, Sam, Mt. Olive.

Wood, J. W., Goldsboro, R. F. D.

Parks, B. A., Saulston.

Martin, Sam. & Co., Eureka.

Edgerton, Allen, Pikeville.

Musgrave Bros., Pikeville.

Aycock, Barnes, Fremont.

COTTON GINS.

Neal, Henry, Goldsboro, R. F. D.

Cox, J. P., Goldsboro, R. F. D.

Johnson, Phil., Goldsboro, R. F. D.

Warrick, Geo. M., Goldsboro, R. F. D.

Grantham, G. E., Goldsboro, R. F. D.

Grantham, B. B., Mt. Olive, R. F. D.

Ivey, Julius, Beasley, R. F. D.

O'Berry, J. P., Dudley.

Martin, E. J., & Son, Mt. Olive.

Price, Lewis, Mt. Olive, R. F. D.

Uzzell, A. T., Goldsboro, R. F. D.

Wood, J. M., Goldsboro, R. F. D.
Casey, Alex., & Co., Goldsboro, R.
F. D.

Casey, Will, Goldsboro, R. F. D.
Batts, William, Mt. Olive, R. F. D.
Johnson, J. H., Goldsboro, R. F. D.
Borden, J. & C., Goldsboro, R. F. D.
Edwards & Malpass, Goldsboro, R.
F. D.

Parks, A. B., Saulston.
Exum, W. P., Saulston.
Gardner, Walter, Saulston.
Smith, Richard, Goldsboro, R. F. D.
Best, Geo. W., Beston.
Martin, Sam., & Co., Eureka.
Johnson, M. T., Fremont.
Aycock, Barnes, Fremont.
Aycock, Alex., Pikeville.
Fort, W. B., Pikeville.
Peacock, P. L., Fremont.
Andrews, Bud.
Smith, W. H.
Brogden, L. P.
Paschall Ginning Company.
Montagne, S. D.
Speight, Deans.
Miller, A. A.
Howell, Nathan and William.

PUBLIC SCHOOL TEACHERS.

Blackman, Miss Lettie, Goldsboro,
R. F. D. No. 4.
Bulla, Mr. I. F., Dudley, R. F. D.
No. 2.
Moore, Miss Laura, Genoa.
Andrews, Miss Mayme, Mount
Olive.
Massey, Miss Rachel, Dudley.
Smith, Mrs. S. M., Mount Olive, R.
F. D. No. 4.
Flowers, Miss Alice, Mount Olive.
Potts, Miss Carrie M., Mount Olive.
Smith, Miss Effie, Dudley, R. F.
D. No. 1.
Grantham, Miss Eunice, Princeton,
R. F. D. No. 2.
Howell, Miss Julia E., Goldsboro,
R. F. D. No. 1.
Whittington, Mrs. C. H., Goldsboro,
R. F. D. No. 1.
Freeman, Mr. J. W., Goldsboro, R.
F. D. No. 1.
Morgan, Miss Carrie B., Goldsboro,
R. F. D. No. 1.
Edwards, Miss Mamie N., Golds-
boro, R. F. D. No. 1.
Grantham, Miss Emma, Beasley.
Rhodes, Mr. G. W., Goldsboro, R.
F. D. No. 4.
Pearson, Mr. L. W., Goldsboro, R.
F. D. No. 4.
Winslow, Miss E. A., Goldsboro, R.
F. D. No. 4.
Gray, Miss Fannie, Princeton, R.
F. D. No. 2.
Stevens, Miss Ora, Beasley, R. F.
D. No. 1.
Weaver, Mr. Robt., Beasley, R. F.
D. No. 1.

Thornton, Miss Lizzie, Beasley, R.
F. D. No. 1.
Eldridge, Mr. J. P., Mount Olive,
R. F. D. No. 7.
Summerlin, Miss Alice J., Mount
Olive, R. F. D. No. 7.
Hunter Miss Susie F., Mount Olive,
R. F. D. No. 3.
Loflin, Miss Sadie, Mount Olive.
Johnston, Miss Mamie, Mount Olive,
R. F. D. No. 3.
Andrews, Miss Georgia, Mount
Olive, R. F. D. No. 4.
Grantham, Miss Vassie, Mount
Olive, R. F. D. No. 4.
Sasser, Mrs. Bertha, Kenly, R. F.
D.
Herring, Miss Bertha, Kenly, R. F.
D.
Edgerton, Miss Eva, Kenly, R. F.
D.
Peacock, Miss Josephine, Fremont.
Outlaw, Miss Emma, Fremont.
Hooks, Miss Nettie, Fremont.
Wright, Mr. G. A., Seven Springs.
Dees, Miss Pennina, Seven Springs.
Cox, Miss Olivia G., Seven Springs.
Ivey, Miss Blanche, Seven Springs.
Upchurch, Miss Ethel, Seven
Springs, R. F. D. No. 2.
Pope, Miss Bessie, Mount Olive.
Outlaw, Miss Mattie, Mount Olive,
R. F. D. No. 5.
Loflin, Miss Maria, Mount Olive.
Hooks, Miss Julia, Fremont.
Taylor, Miss Stella, Fremont.
Hooks, Miss Naney, Fremont.
Smith, Miss Ora, Stantonburg.
Crawford, Miss Beulah, Pikeville.
Clayton, Mr. R. H., Eureka.
Crow, Miss Annie E., Eureka.
Garris, Miss Mamie, Eureka.
Duke, Miss M. E., Eureka.
Casey, Miss Emma, Goldsboro, R.
F. D. No. 2.
Smith, Mr. J. L., Goldsboro, R.
F. D. No. 3.
Pipkin, Miss Annah, Goldsboro, R.
F. D. No. 3.
Quinn, Mr. G. G., Seven Springs.
Ivey, Miss Mamie, LaGrange, R. F.
D. No. 3.
Uzzell, Miss Jennie, Goldsboro, R.
F. D. No. 2.
Herring, Miss Alice, Goldsboro, R.
F. D. No. 2.
Mozingo, Miss Octavia, Goldsboro,
R. F. D. No. 2.
Gurley, Miss Ophelia, Pikeville, R.
F. D. No. 2.
Powell, Miss Elizabeth, Pikeville,
R. F. D. No. 2.
Davis, Miss Ethel, Pikeville, R. F.
D. No. 2.
Wellons, Mr. E. J., Pikeville, R.
F. D. No. 2.
Evans, Miss Mabel A., Pikeville,
R. F. D. No. 2.

Allen, Miss Nellie, Pikeville, R. F. D. No. 2.
 Cox, Miss Bessie, Pikeville, R. F. D. No. 2.
 Herring, Miss Bettie V., Pikeville, R. F. D. No. 1.
 Lancaster, Miss Maggie, Pikeville, R. F. D. No. 1.
 Walker, Miss Maggie, Pikeville, R. F. D. No. 1.
 Grout, Miss Daisy, Goldsboro, R. F. D. No. 2.
 Quinn, Miss Mary Lou, Seven Springs.
 Stout, Miss Flora, Saulston, R. F. D. No. 1.
 Deans, Miss Bertha, Goldsboro, R. F. D. No. 5.
 Winders, Miss Lucy, Mount Olive.
 Malone, Miss Ruth, Goldsboro.
 Massey, Miss Dora, Goldsboro, R. F. D. No. 5.
 Waters, Miss Fannie, LaGrange.
 Hooks, Miss Maggie, Fremont.
 Johnston, Miss Rox'e, Goldsboro.

GOLDSBORO.

Population, 1910, 6,107.
 No. white polls, 629; No. colored polls, 315.
 Value real estate, \$2,510,365; value personal property, \$1,776,246.
 Tax Rate: 99c. on the \$100.
 Bonded debt, \$318,000. Floating debt, \$28,625.

TOWN OFFICERS.

Mayor—John R. Higgins.
 Chief of Police—B. M. Denmark.
 City Clerk—D. J. Broadhurst.
 Treasurer—H. C. Smith.
 Tax Collector—J. S. Warrick.
 Standard Keeper—John F. Tyson.
 City Attorney—D. C. Humphrey.
 City Supt. of Health—R. B. Miller.
 Postmaster—J. F. Dobson.
 R. R. Agents—F. W. Tatum, Norfolk Southern Ry.; C. A. Pamplin, Southern Railway; H. L. Graham, A. C. L.; J. A. Royall (general agent).
 Express Agent—F. B. Crowson.
 Telegraph Manager—Miss Blanche Parrott, Postal Telegraph Co.; Miss Kathryn Mitchell, Western Union.
 Telephone Manager—C. B. Miller.

MINISTERS AND CHURCHES.

Baptist (First Church), G. T. Watkins, Pastor; (Second Church), A. J. Caudle, George T. Crafton, Pastors.
 Christian—No pastor.
 Episcopal—John H. Dickinson, Rector.
 Methodist—J. E. Underwood, Preaching Elder; (St. Paul), D. H. Tuttle, Pastor; (St. John), J. H. Frizzelle, Bumpass; F. F. Futchie, Goldsboro Pastor; Geo. D. Langston, R. F. Circuit.
 Hebrew—Rev. J. L. Meyerberg.
 Presbyterian—V. G. Smith, Pastor.

Primitive Baptist—J. W. Gardner, Pastor.

Free-will Baptist—Rev. Frank Casey, Pastor.

SCHOOLS AND ACADEMIES.

Goldsboro Graded Schools—Joseph E. Avent, Superintendent.

Goldsboro Night Schools—E. A. Simkins, Manager.

HOTELS AND BOARDING HOUSES.

Kennon Hotel.
 Horton, Mrs.
 St. James Hotel.
 Terminal Hotel.
 Walters Inn.
 McGee, Mrs. Thos.
 Miller, Miss Lou.
 Hood, Mrs. E. B.
 Barbrey, Mrs. B. A.
 Central House.
 The Galloway.
 Moye, Mrs. Wm. C.
 Privett, Mrs. Bettie.
 Weeks, Mrs. Georgiana.
 Wilkins, Mrs. Irma M.

BANKS AND BANKERS.

Bank of Wayne—E. B. Borden, President; W. E. Borden, Cashier.
 National Bank—Geo. A. Norwood, President; Geo. C. Konegay, Cashier.
 Goldsboro Savings Bank—George A. Norwood, President; H. C. Smith, Cashier.

BAKERS.

Earnes, W. H.
 Goldsboro Steam Cracker Bakery.

BRICK MANUFACTURERS.

Grant, H. L. & Son.
 Weil, H., & Bros.

BOOT AND SHOE DEALERS.

Weil, H., & Bro.
 Goldsboro Shoe Co.
 Crow Shoe Store.
 Cohen's Department Store.
 Epstein, M. N.

BOOK STORES.

Goldsboro Book Store.
 Ham, Wm. R. Paul.

BUILDING & LOAN ASSOCIATIONS.

Goldsboro B. & L. Association.

BUTCHERS AND DEALERS IN CATTLE.

Cohen, S., & Son.
 CARRIAGE DEALERS & M'FRS.
 Goldsboro Buggy Co.
 Harris, Jesse.
 Hettleman, Jacob.

CLUBS.

Goldsboro Elks Club.
 COTTON AND HOSIERY MILLS.

Borden Mfg. Co.
 Durham Hosiery Mills.

CONFECTIONERY DEALERS.

Royall, J. O., & Co.
 Malpass & Davis.
 Goldsboro Candy Kitchen.
 Royal Grocery Co.
 Daniels, J. D.
 Terminal Fruit Co.

Craig, John Waird.
 Goldsboro Steam Cracker Bakery.
CONTRACTORS AND BUILDERS.

Godwin, W. H.
 Warrick, E. E.
 Glisson, D. E.
 McCullen, J. C.
 Butler, B. V.
 Rose, W. P.
 Edgerton & Edgerton.
 Goldsboro Repair Work Shop.

COAL AND WOOD DEALERS.
 Griffin, W. H.
 Carter, Frank, Jr.
 Weil, H., & Bros.
 Austin, E. R.

CHAMBER OF COMMERCE.
 President, George C. Royall; Sec-
 retary, L. M. Michaux.

**CLOTHIERS AND MEN'S
 FURNISHERS.**

Weil, H., & Bro.
 Joseph, A. A.
 Epstein, M. N.
 Edwards, Joseph.
 Joseph, John.
 Mansour, Michael.
 Smith, W. M.
 Edwards, Asher.

COTTON GINS.
 Goldsboro Cotton Oil Co.
 Robinson, M. E.

DEPARTMENT STORES.
 Cohen, S.

Weil, H., & Bro.
DENTISTS.
 Johnson, J. N.
 V'ton, E. C.
 Whitfield, Geo. F.
 Hall & Malone.

TOBACCO DEALERS.
 Jones, J. E., & Co.
 Winstead, W. H.
 Handley & Draper.

DRUGGISTS.
 Goldsboro Drug Co.
 Robinson, M. E., & Bro.
 Hill, J. H., & Son.
 Williams Drug Co.
 Powell, Daniel A.
 Palace Drug Co.
 Hicks & Hawley.
 Cooke Drug Co.

DOCTORS.
 Robinson, M. E.
 Powell, W. E.
 Spicer, John.
 Spicer, William.
 Cobb, W. H.
 Smith, R. A.
 Ginn, T. L.
 Miller, R. B.
 Bizzell, Malcom T.
 Lee, Richard E.
 Parker, J. Rainey.
 Zealey, Albert H.

DRY GOODS AND NOTIONS.
 Weil, H., & Bro.
 Joseph, A. A.
 Epstein, M. N.

Cobb, D. W., & Co.
 Smith, W. M.
 Five and Ten Cent Store.
 Robinson, M. E.
 Shrago, A. M.
 Castex, M. E., & Co.
 Mansour & Farfour.
 Joseph & Bro.
 Finklestein, Mrs. Fannie.
 Cohen Department Store.
 Edwards, Jos.
 Waters, T. N., & Bro.
 Ellis, Wm.
 Farfour, Geo.
 Thompson, B. G., & Son.

POWER AND LIGHT COMPANIES.
 Goldsboro Power House.

FRUIT DEALERS.

Royall, J. O.
 Goldsboro Fruit Co.
 Goldsboro Candy Store.
 Daniel, J. D.
 Griffin, C. F.
 Dones, Lester.

FERTILIZER DEALERS & M'FRS.
 Southern Cotton Oil Co.
 Weil, H., & Bro.
 Thompson, B. G.
 Best, M. J., & Sons.

FLORISTS.

Denmark, W. C.
 Smith, H. C.
 The Goldsboro Floral Co.
FISH AND OYSTER DEALERS.
 Daniel, J. D.
 Gilliken, U. M.
 Powell, E. W.
 Summerlin, W. L.
 Mozingo, John I.

FOUNDRIES AND IRON WORKS.
 Dewey Bros.
 Wayne Agriculture Works.

FURNITURE DEALERS.
 Royall & Borden.
 Isaacs, J.
 Falkner & Parker Furniture Co.
 Andrews & Waddell Furniture Co.

GROCERS.

Royall Grocery Co.
 Weil, H., & Bros. (Wholesale).
 Michaux, L. M., Co. (Wholesale).
 Goldsboro Grocery Co. (Wholesale).
 Moyer, W. C., & Sons.
 Ister, J. W., Co.
 Thompson, W. R.
 Daniel, J. D.
 Edmundson, E. L. & F. B.
 Smith, W. M.
 Daniel, J. R.
 Howell, J. W.
 Summerlin, W. L.
 Thompson, B. G.
 Best, M. J., & Sons.
 Pipkin, R. E. (Wholesale).
 Edwards, E., & Son.
 Ginn, J. T. (Wholesale).
 Taylor, C. D.
 Hinson, Giles.

Williams, Henry.
 Barnes, F. E.
 Crow, W. R.
 Cole, J. W.
 Creech, W. D.
 Pate, A. M.
 Aldridge, Matthew.
 Powell, H. A., Grocery Co.
 Grady, B. F.
 Carr, B. F.
 Hinson, Jno.
 Davis, Will H.
 Bryaut, Slover.
 Strickland, Jessie.
 Strickland, Henry.
 Hogans, Haywood.
 Cogdell, Silas.
 Derr, J. G.
 Bass, Larry B.
 Brown, Geo. E.
 Crow, John E.
 Croom, John A.
 Ezzell, Jos. C.
 Flowers, Mrs. Julia
 Ham, Wm. R. Paul
 Hicks, Geo.
 Long, Cullen
 Odom, Dam R.
 Phelps, John T.
 Pitman, Alvin
 Sanders, Needham S.
 Lee, J. T.
 Watson, J. B.
 Best, Henry
 Carter, Mrs. Ethel
 Cotton, Wm. R.
 Spence, Pinky.
 Dale, Wm. E.
 Derr, John G.
 Gardner & Sherard.
 Grantham, J. Frank
 Hinson, Henry
 McCleny, Henry R.
 Outlaw, Maj. F.
 Peele, Seth H.
 Pitman, Stephen
 Scott, A. W.
 Sherard, Wm. C.
 Strickland, Dorsey
 Pate, John H. (Wholesale).
 Bizzell & Thornton (Wholesale).
 Clark, Daniel
 Clark, John H.
 Daniel, Geo. E.
 Deans, John F.
 Grady, Henry H.
 Graham, Jesse
 Jones, Otho C.
 Moore, H. Clayton.
 Parker, Geo.
 Pate, John D.
 Rackley, Claudias
 Barry Nelson C.
 Southerland & Co.
 Sullivant, John L.

HARDWARE DEALERS.
 Yelverton Hardware Co.
 Sutton Hardware Co.
 Slaughter, J. Co.

Stanton, T. H., & Co.
 Smith Hardware Co.

HOSPITALS.

Goldsboro Hospital.
INSURANCE AGENTS.
 Goldsboro Insurance & Realty Co.
 (Fire and Life).
 Crawford, J. R. (Fire and Life).
 Baine, E. H. (Fire and Life).
 Humphrey, H. M. (Life).
 Baldwin, K. R. (Life).
 Bradford, N. E.
 Dewey, Geo. W., & Bro.
 Edmundson, E. L.
 Humphrey, Leon B.
 Mack, Jos. T.
 Forrester, J. J.

JEWELERS.

Giddings, L. D., & Son.
 Creech, R. A.
 Watts, Frank.
 Granger, W. P.
 Watts, Richard A.
 Perce, W. W.
 Robinson, Russell D.

LAUNDRIES.
 Goldsboro Steam Laundry.
 Lee, Sam.

LAWYERS.

Dortch, W. T.
 Munroe, W. C.
 Robinson, W. S. O'B.
 Davis, A. C.
 Parker, H. B., Jr.
 Barham, J. L.
 Hood, George E.
 Dickinson, M. T.
 Humphrey, D. C.
 Daniels, F. B.
 Hill, E. W.
 Hood, G. P.
 Simkins, E. A.
 Allen, M. H.
 Bland, D. R.
 Langston, J. D.

LUMBER M'FRS. AND DEALERS.

Enterprise Lumber Co.
 Griffin, A. T., Lumber Co.
 Goldsboro Planing Mills.
 Empire Manufacturing Co.
 Wayne Hardwood Co.

MARBLE WORKS.

Goldsboro Marble and Granite Works.

Goldsboro Undertaking Co.

MACHINERY DEALERS.

Dewey Bros.

COMMISSION MERCHANTS.

Bizzell, G. D.
 Dixon & Etheridge.
 Boney, Paisley
 Hines, Eugene J.
 Spicer Co.

Hill, J. H., Jr.

NEWSPAPERS AND EDITORS.

Daily Argus—J. E. Robinson, Editor.
 The Headlight (Weekly)—A. Roscower, Editor.

Goldsboro Record (Weekly)—C. A. & G. W. Brown, Editors.

PAINT AND OIL DEALERS.

Yelverton Hardware Co.
Slaughter, J., Co.
Sutton Hardware Co.
Stanton & Co.
Smith Hardware Co.

PAINTERS.

Rice, J. D.
Epps, P.
Dautry, W. C.
Workman, H. C.
Workman, S. L.
Epps, C. F.
McGhee, D. D.

PRODUCE DEALERS.

Barnes, F. C.
Summerlin, W. L.
Cole, J. W.
Pitman, S.
Bass, L. B.

PLUMBERS.

Slaughter, John, Co.
Goldsboro Plumbing Co.
Hobbs, H. H.
Croom, Chas. E.

PIANO AND ORGAN DEALERS.

Falkner, J. L.
Falkner & Parker.
Rackley Piano Co.
Rackley, S. R.

PHOTOGRAPHERS.

Clement, A. O.
Miller, A. A.

PRINTING OFFICES.

Nash Bros.
Brown Bros.
Goldsboro Head Light.
Argus Publishing Co.

REAL ESTATE AGENTS.

Bradford, N. E.
Edmundson, E. L.
Goldsboro Insurance & Realty Co.
Cox, E. W.
Oliver, Edw. T.

SHINGLE DEALERS.

Griffin, A. L., Mfg. Co.
Griffin, W. H.

TAILORS.

Tailoring, E. Z., Co.
Clark, A. E.
Wilburne, Tom.

UNDERTAKERS AND EMBALMERS.

Goldsboro Undertaking Co.
Moore & Robinson.
Rouse & Co.

VETERINARY SURGEONS.

Monk, T. A.

WALL PAPER DEALERS.

Humal, Louis.
Epps, C. F.

MANUFACTURING PLANTS.

Empire Manufacturing Co. (Lumber).
Goldsboro Furniture Co. (Furniture).
Wayne Agricultural Works. (Hardware).
Utility Mfg. Co. (Three-Ply Veneer Boxes).

Griffin, A. T., Mfg. Co. (Lumber, sash and blinds.)

Borden Mfg. Co. (Yarns).
Durham Hosiery Mills.
Goldsboro Planing Mills. (Lumber.)
Royall & Borden Mattress Factory.
Southern Cotton Oil Co.
Grant, H. L., & Son. (Brick.)
Weil, H., & Bros. (Brick.)
Goldsboro Ice Factory.
Carolina Rice Mills.
Goldsboro Investment Co. (Buggies.)
Goldsboro Brick Works.

MT. OLIVE.

Incorporated, 1871.

Population, 1910: 1,500.

Value real estate, \$422,645; value personal property, \$290,579.

TOWN OFFICERS.

Mayor—G. F. Herring.
Chief of Police—J. A. Royall.
City Clerk—G. F. Herring.
Treasurer—W. F. Martin.
Tax Collector—J. A. Royall.
City Supt. of Health—L. W. Kornegay.
Postmaster—W. J. Flowers.
R. R. Agent—R. A. McLean, A. C. L. Railway.
Express Agent—R. A. McLean.
Telegraph Manager—A. G. Cox, Western Union.
Telephone Manager—C. B. Miller, Southern Bell Telephone & Tel. Co. Goldsboro.

MINISTERS AND CHURCHES.

Baptist—(Vacant).
Methodist—W. C. Merritt, Pastor;
J. J. Boone, Mt. Olive Circuit.
Presbyterian—Peter McIntyre, Pastor.

SCHOOLS AND ACADEMIES.

Mt. Olive Graded School—C. R. Spencer, Superintendent.

HOTELS AND BOARDING HOUSES.

Hotel Olivette.
McGee, Mrs. D. N.
Kornegay, John R.
Grantham, Mrs. D. C.

BANKS AND BANKERS.

Bank of Mt. Olive—W. E. Borden, President; M. T. Breazeale, Cashier.
Citizens Bank of Mt. Olive—J. E. Kelley, President; H. M. Cox, Cashier.

BAKERS.

Highsmith, Ed.
James, W. D.

BRICK MANUFACTURERS.

McPhail, J. R.

BOOK STORES.

Anders, J. W.
Ricks Bros. & Kornegay.

BUTCHERS AND DEALERS IN CATTLE.

James, W. D.
Hatch, C. B.
Famelly, C.

CARRIAGE M'FRS AND DEALERS.

Summerlin Bros.
 Southerland, B. W.
 Summerlin, M. O.

COMMISSION MERCHANTS.

Butts, F. F.
 English & Oliver.
 English, D.
 Andrews & Knowles.

BUILDING & LOAN ASSOCIATIONS.

Clinton-Mt. Olive Home Improvement.

CONTRACTORS AND BUILDERS.

Jernigan, Sherman.
 Loftin, Dave.
 Kornegay, John R.
 Pearsall, Buck.

COAL AND WOOD DEALERS.

Andrews & Knowles.
 Martin, W. F.
 Lane, Richard.
 O'Berry & Short.

CHAMBER OF COMMERCE.

President, M. T. Breazeale; Secretary, F. R. Mintz; Treasurer, J. R. McPhail, Jr.

CLOTHIERS AND MEN'S**FURNISHERS.**

Mt. Olive Clothing & Furnishing Co.
 Ricks Bros. & Kornegay.
 Ward Dry Goods Co.
 Martin, E. J., & Son Co.
 Gay, Allen T.

COTTON GINS.

Mt. Olive Cotton Gin Co.

DEPARTMENT STORES.

Ward Dry Goods Co.
 Knowles, Y. H.
 Gay, Allen T.
 Ricks Bros. & Kornegay.
 Martin, E. J., & Son Co.
 Mount Olive Grocery and Hardware Co.

DENTISTS.

Herring, G. F.
 Darden, Percy.

DRUGGISTS.

Aaron's Pharmacy.
 Royall Drug Co.
 Morris, G. B.

DOCTORS.

Kornegay, L. W.
 Steele, W. C.
 Kornegay, J. W.
 Tatum, M. Mel.

DRY GOODS AND NOTIONS.

Ricks Bros. & Kornegay.
 Knowles, Y. H.
 Martin, E. J., & Son Co.
 Ward Dry Goods Co.
 Gay, Allen T.

Quinn & Martin.
 Quinn, B. H.

Farah, H. T., & Bro.
 Rabl, M. J.

Hatch, B. H.
 Eldridge, Mrs. T.

English, D. B.

POWER AND LIGHT COMPANIES.

Mt. Olive Light & Power Co.

FRUIT DEALERS.

Anders, J. W.
 Lewis, J. M.
 Jennett, W. R.
 Hatch, C. B.
 Pope, M. W.
 McClenny, J. W.
 McCullen, L. C.

FERTILIZER DEALERS & M'FRS.

Knowles, Y. H.
 Martin, E. J. & Son Co.
 Mt. Olive Grocery & Hardware Co.
 Ricks Bros. & Kornegay.

FISH AND OYSTER DEALERS.

Hatch, C. B.
 James, W. D.
 Fanelty, C.

FURNITURE DEALERS.

Sandlin Furniture Co.
 Southerland, R. J.
 Knowles, Y. H. Co.

GROCERS.

Long, N. L.
 Pope, M. W.
 Anders, J. W.
 Knowles, Y. H.
 Mt. Olive Grocery & Hardware Co.
 Martin, E. J., & Son Co.
 Lewis, J. M.
 Fanelty, C. A.
 Quinn & Martin.
 Jennette, W. R.
 Ricks Bros. & Kornegay.
 McCullen, L. C.
 Hatch, B. H.
 Hatch, C. B.

HARDWARE DEALERS.

Mt. Olive Grocery & Hardware Co.
 Ricks Bros. & Kornegay.
 Martin, E. J., & Son Co.

INSURANCE AGENTS.

Cherry, M. C. S. (Life and Fire.)
 Williamson, H. G. (Life.)
 Dail, L. B. (Life and Fire.)

JEWELERS.

Harris, Max.

LAWYERS.

Smith, Colin S.
 Grady, A. S.

LUMBER M'FRS AND DEALERS.

Bell Lumber Co.
 Mt. Olive Mfg. Co.
 Pope, H. J.
 Lee, Lovett.
 Jordan, R. A.
 Enterprise Lumber Co.

MACHINERY DEALERS.

Summerlin Bros.

MANUFACTURING PLANTS.

Mt. Olive Mfg. Co. (Crates and Barrels.)

Summerlin Bros. (Buggies.)
 Patten, W. (Flour).

PAINT AND OIL DEALERS.

Martin, E. J., & Son Co.
 Mt. Olive Grocery & Hardware Co.

PRODUCE DEALERS.

English & Oliver.
 English, D.
 Andrews & Knowles.

PLUMBERS.

Summerlin Bros.

Wyatt, R. A.

PIANO AND ORGAN DEALERS.

Harris, Max.

PHOTOGRAPHERS.

Brown, Claude.

PRINTING OFFICES.

Mt. Olive Tribune Pub. Co.

NEWSPAPERS AND EDITORS.

Mount Olive Tribune (Weekly)—

Fred. R. Mintz, Editor.

REAL ESTATE AGENTS.

Williamson, H. G.

Hatch, C. B.

UNDERTAKERS AND EMBALMERS.

Knowles, Rodney.

VETERINARY SURGEONS.

Pickett, Abb.

FREMONT.

Population, 1910; 1,200.

No. white polls, 120; No. colored polls, 35.

Value real estate and personal property, \$400,000.

Tax Rate: 45c. on the \$100.

TOWN OFFICERS.

Mayor—J. D. Davis.

Chief of Police—Joe E. Bailey.

City Clerk—C. R. Aycock.

Treasurer—F. M. Watson.

Tax Collector—A. G. Daniels.

City Attorney—M. T. Dickinson.

City Supt. of Health—W. T. Turlington.

Postmaster—O. M. Davis.

R. R. Agent—J. W. Morris, Jr., A. C. L. Railway.

Express Agent—J. W. Morris.

Telegraph Manager—J. W. Morris, Jr., Western Union Telegraph Co.

Telephone Manager—C. C. Aycock, Fremont Telephone Co.

MINISTERS AND CHURCHES.

Free Will Baptist—C. J. Harris, Pastor.

Baptist—N. H. Shepard, Pastor.

Christian—H. H. Settle, Pastor.

Episcopal—J. H. Dickinson, Rector.

Methodist—R. R. Grant, Pastor.

SCHOOLS AND ACADEMIES.

Fremont Graded Schools—M. T. Edgerton, Principal.

HOTELS AND BOARDING HOUSES.

Jarman Hotel.

Dixie Hotel.

ARCHITECTS.

Dickerson, C. S.

Clark, Thomas.

BANKS AND BANKERS.

Bank of Fremont—J. T. Hooks, President; Cutler Lee, Cashier.

BRICK MANUFACTURERS.

Nahunta Brick Co.

BOOT AND SHOE DEALERS.

Yelverton Bros.

Best & Flowers.

Yelverton & Whitley.

Short, J. R.

Hooks Bros.

Davis, J. D.

Dees & Whitley.

Peele, Copeland & Co.

Best & Cobb.

BOOK STORES.

Davis, J. D.

BUTCHERS AND DEALERS IN CATTLE.

Taylor, J. C.

Strickland, S. P.

CARRIAGE DEALERS.

Yelverton Bros.

Hare, J. L. & Co.

Dealers' Repair Shop.

Shackleford, Jerry H.

Salmons, W. N., & Co.

CONFECTIONERY DEALERS.

Yelverton, W. F.

Thompson, T. M.

Winders, G. A.

Whitley, D. H.

CONTRACTORS AND BUILDERS.

Dickinson, C. S.

Clark, Thomas.

Thompson, A. P.

COAL AND WOOD DEALERS.

Yelverton, G. A.

Gurley, T. D.

CLOTHING AND MEN'S FURNISHERS.

Yelverton Bros.

Best & Flowers.

Short, J. R.

Davis, J. D.

Dees & Whitley.

Peele & Copeland.

Best & Cobb.

Peacock, Z. M. L.

Brown's Store.

COTTON GINS.

Fremont Oil Mill Co.

Rose, C. L.

DENTISTS.

Smithson, Thomas W.

DRUGGISTS.

Bogue, A. G.

DOCTORS.

Hays, L. O.

Turlington, W. T.

DRY GOODS AND NOTIONS.

Yelverton Bros.

Best & Flowers.

Yelverton & Whitley.

Best & Cobb.

Short, J. R.

Hooks Bros.

Davis, J. D.

Dees & Whitley.

Peele, Copeland & Co.

POWER AND LIGHT COMPANIES.

Town of Fremont owns its plant for lighting.

FRUIT DEALERS.

Whitley, D. H.

Winders, G. A.

Thompson, T. M.

Yelverton, W. F.

Taylor, J. C.

FERTILIZER DEALERS & MFRS.

Yelverton Bros.
Best & Flowers.
Yelverton & Whitley.
Short, J. R.
Hooks Bros.
Davis, J. D.
Boes & Whitley.
Peele, Copeland & Co.
Best & Cobb.
Fremont Oil Mill Co.

FISH AND OYSTER DEALERS.

Taylor, J. C.
Strickland, S. P.

FURNITURE DEALERS.

Yelverton Bros.
Best & Flowers.
Short, J. R.
Davis, J. D.

GROCERS.

Yelverton, W. F.
Winders, G. A.
Whitley, D. H.
Yelverton, J. C. & Son.

HARDWARE DEALERS.

Nahunta Hardware Co.

INSURANCE AGENTS.

Yelverton, G. A. (Fire).
Lee & Watson (Fire).

LUMBER MFRS AND DEALERS.

Rose, C. L.

MACHINERY DEALERS.

Hare, J. L. & Co.
Nahunta Hardware Co.

MANUFACTURING PLANTS.

Fremont Oil Mill Co. (Cotton Seed
Products and Fertilizers).

Nahunta Brick Works (Bricks).

PAINT AND OIL DEALERS.

Nahunta Hardware Co.

PAINTERS.

Peele, W. M.
Peeden, Wm.

SHINGLE DEALERS.

Yelverton Bros.
Dickenson, C. S.

UNDERTAKERS AND EMBALMERS.

Yelverton Bros.
Short, J. R.

EUREKA.

Incorporated in 1875.

Population, 1910: White, 134; col-
ored, 23; total, 157.

Value real estate, \$68,000; value
personal property, \$40,000.

TOWN OFFICERS.

Mayor—W. A. Martin.
Chief of Police—R. C. Chase.
Postmaster—W. D. Dawson.

SCHOOLS AND ACADEMIES.
Eureka High School.

DOCTORS.

Benton, G. R.
Jones, T. F.

GENERAL MERCHANDISE.

Minshaw, N. D.
Yelverton, J. R. & G. E.

Dawson, W. P.

Davis, C. A.
Chase, R. E.
Martin Bros.
Exum, Pat.
Bass Bros.
Barnes, Mrs. R. E.

HOTELS AND BOARDING HOUSES.

Martin, Mrs. W. A.
Jones, Mrs. T. F.
Borden, Mrs. Ann.

MANUFACTURING PLANTS.

Jones, T. F. & Son Mfg. Co.
Eureka Gin Co.

DUDLEY.

Incorporated in 1903

Population, 1910: Whites 70; col-
ored, 90; total, 165.

Value real estate, \$45,682.85; value
personal property, \$12,500.

Tax Rate: 40c. on the \$100.

Postmaster—C. B. Griffin.
R. R. Agent—A. S. Vincent, Atlantic
Coast Line.

Manager Telegraph—A. S. Vincent,
Western Union.

MINISTERS AND CHURCHES.

Primitive Baptist—Jas. Roberts,
Goldsboro.

GENERAL MERCHANDISE.

Bowden, B. J.
Herring, P. M.
Griffin, C. B.

PIKEVILLE.

Population, 1910: Whites, 500; col-
ored, 100; total, 600.

Value real estate, \$200,000; value
personal property, \$75,000.

Tax Rate: 25c. on the \$100.

TOWN OFFICERS.

Mayor—J. B. Smith.
Postmaster—Thos. Hales.
Chief of Police—George Carraway.
R. R. Agent—S. S. Smith, Atlantic
Coast Line.

Manager Telegraph—S. S. Smith,
Western Union.

MINISTERS AND CHURCHES.

Methodist—F. L. Fulcher, Pastor.

SCHOOLS AND ACADEMIES.

Pikeville High School—E. J. Wel-
lons, Principal.

DOCTORS.

Person, E. C.

GENERAL MERCHANDISE.

Warrell, J. D.
Barden, W. D.
Smith, Ham & Co.
Hosea Bros.
Stafford, D. R.
Hales Co., W. E.
Smith, Mrs. S. S.
Hosea, Mrs. J. W.

GINS.

Pikeville Gin Co.

Smith, J. D. & W. H.
BARBERS.
 Crawford, A.
HARNESS AND SHOEMAKERS.
 Barnes, G. D.

REAL ESTATE.
 Tyson, B. H.
MANUFACTURING PLANTS.
 Jennett & Mozingo (Buggies and Wagons).

WILKES COUNTY

COUNTY SEAT, WILKESBORO.

Population (Census 1910): 30,282.

Formed in 1777. Named in honor of John Wilkes, the English statesman.

Area: 750 square miles.

Value of real estate, \$2,400,071; value of personal property, \$2,798,614.

Property listed in 1911 by whites, \$4,018,009; by negroes \$54,776.

Tax Rate: County purposes, 21 2-3c. on the \$100; poor, 2c.; special, 18 2-3c. County bonded debt, \$52,000.

Public Roads: No. miles, 500. Worked by old system.

RAILROAD, TELEGRAPH AND EXPRESS COMPANIES.

Wilkesboro and Jefferson Turnpike Co., assessed value.....	257.00
Southern Railway, 18.11 miles, assessed value	708,465.00
Southern Express Co., assessed value	3,298.27
Western Union Telegraph Co., assessed value	665.10
Horton Telephone Co., assessed value	3,053.00

Superior Court Terms: January 22nd (civil), March 11th; August 5th; September 30th, (civil).

COUNTY OFFICERS.

Clerk of the Court—C. H. Somers, Wilkesboro.

Sheriff—P. E. Brown, Wilkesboro.

Register of Deeds—W. H. Foster, Wilkesboro.

Treasurer—P. E. Brown, Wilkesboro.

Coroner—T. M. Crysel, Wilkesboro.

Surveyor—G. G. Ellidge, Hayes, Co. Supt. of Health—Dr. J. M. Turner, North Wilkesboro.

Co. Supt. of Schools—C. C. Wright, Hunting Creek.

Supt. of County Home—J. N. Brooks, North Wilkesboro.

Co. Board of Education—R. A. Spainhour, Wilkesboro; C. F. Fields, Lomax; V. McGinnis, Boomer.

County Commissioners—J. H. Johnson, (chrm.), Wilkesboro; W. E. Trogdon, North Wilkesboro; D. C. Sebastian, North Wilkesboro.

County Board of Elections—C. F. Morrison, R. L. Church, E. B. Barkley.

JUSTICES OF THE PEACE.

Antioch Township—R. W. S. Pegram, Dellaplane; L. M. Jarvis, Jarvis; A. Mathis, Jarvis; W. B. Harris, Dellaplane.

Beaver Creek—M. J. Smith, Boomer; A. J. Foster, Kendall; C. L. Harley, Kendall.

Elk—W. A. Proffitt, Elkville.

Boomer—W. B. Reeves, Goshen.

Brushy Mountain—J. J. Hendren, Gilreath; Frank Moore, Wilkesboro; Cama Robinson, Gilreath; A. C. Parker, Gilreath, R. F. D.; M. I. Ball, Gilreath, R. F. D.

Edwards—N. E. Parlier, Ronda; R. J. Carter, State Roads; D. A. Alisher, Austin; J. F. Alexander, Austin; H. F. Carter, Lech Poplin, Ronda; H. A. Durham, Roaring River; A. C. Walls, Ronda.

Job's Cabin—J. W. Church, Summit; H. O. Parsons, Stanton; C. C. Beshears, Summit; Adolphus McNeil, Summit; A. G. Beshears, Summit; H. L. Church, Summit; H. M. Hawley, Parsonville; J. C. Parsons, Parsonville; F. M. Baker, Maple Springs; G. H. Parsons, Parsonville; G. V. Walsh, Parsonville; D. J. Church, Summit.

Lovelace—Rufus Trauseau, Hunting Creek; G. H. Hayes, Top; P. H. Moore, Hunting Creek.

Moravian Falls—J. R. Parlier, Moravian Falls.

Lewis Fork—L. V. Cardwell, Champion; R. L. Proffitt, Goshen; J. G. Walsh, Parlear, R. F. D.; J. W. Dyer, Parlear.

Mulberry—L. F. Johnson, Meclady; W. A. Bumgarner, Mulberry; W. H. Sebastian, Haymeadow; W. E. Brewer, Mulberry; H. E. Harrold, Fair Plains.

New Castle—O. W. Sale, Brier Creek; W. A. Holloman, Ronda, R. F. D.; B. C. Armstrong, Ronda, R. F. D.; J. G. Adams, Ronda, R. F. D.; R. J. Sales, Ronda, R. F. D.

North Wilkesboro—G. W. Upchurch, North Wilkesboro; A. E. Spainhour, North Wilkesboro; S. E. Absher, North Wilkesboro.

Reddies River—L. A. Pierce, Miller's Creek; J. A. Rhodes, Miller's

Creek; C. P. Crysel, Wilkesboro; A. L. Foster, Congo.

Rock Creek—W. W. Myers, North Wilkesboro; W. W. Harris, North Wilkesboro; J. S. Handy, North Wilkesboro; H. A. Adams, North Wilkesboro, R. R. D. No. 2; J. N. Felts, Wilkesboro, R. F. D. No. 2; A. Wells, Wilkesboro, R. F. D. No. 2.

Somers—W. C. Myers, Osbornville. P. McCarter, Lovelace; A. F. Cofflin, Lovelace; J. W. Robins, Lovelace; Trap Hill—C. C. Pruitt, Chuckle; M. A. Lyon, Trap Hill; C. M. Caudill, Union—J. T. Royal, Perry; J. C. Vannoy, Vannoy; W. H. James, Wilbar.

Walnut Grove—J. P. Church, Dockery; W. F. Hall, Dehart; J. A. Myers, Dockery.

Wilkesboro—C. F. Morrison, Wilkesboro; T. M. Crysel, Wilkesboro.

MINISTERS NOT IN TOWNS.

McNeil, M., Moravian Falls. Burchett, J. W., North Wilkesboro, R. F. D.

Burchett, J. E., Roaring River. White, B. J., New Castle.

Darby, A. T., Roaring River.

SCHOOLS AND ACADEMIES.

Roaring River High School—U. A. Miller, Principal, Roaring River.

Rugabeo High School. Ronda High School—Miller Bunn-garner, Principal, Ronda.

PHYSICIANS NOT IN TOWNS.

Eller, A. J., Reedy Branch. Somers, L. P., New Castle.

Cook, C. L., Ronda. Higgins, T. H., Ink.

Pegram, R. W. S., Dellaplaine.

MERCHANTS NOT IN TOWNS.

Church, L. L., Reedy Branch. Wyatt, R. F., Millers Creek.

Sewags & Co., Moravian Falls. Phillips, J. E., Boomer.

Lemax, P. A., Lomax. Myers, W. C., Osbornville.

Moore, E. C., Bushy Mountain. Faw, R. E., Haymeadow.

Padlin Bros., Ronda. Trap Hill Bargain House, Trap Hill.

FLOUR, CORN AND FEED MILLS. Meadows, W. C., Milling Co., Peors Knob.

Hoots Bros., Benham. Humphries' Mill, Moravian Falls.

Dimmette Bros., Dimmette. Joines, W., Jagne.

SAW MILLS.

Hix, A. P., North Wilkesboro. Stafford, E. F., North Wilkesboro.

Minton, L. L., Wilkesboro, R. F. D. No. 1.

Minton, Joel, Wilkesboro, R. F. D. Seizer Bros., Kendall.

Whittington, J. L., Whittington.

PUBLIC SCHOOL TEACHERS.

Marth, Miss L. L., Ronda. Eller, J. L., Ronda.

Bunnarner, M. F., Ronda. Howell, Miss Addie, Ronda.

McNeill, Miss Cora, Ronda. Walls, A. C., Ronda.

Gilliam, Miss S., Ronda, R. F. D. No. 2.

Sale, Miss A. E., Ronda. Sale, Worth, Ronda.

Wilburn, Mrs. Gertie, Dellaplaine. Hampton, Miss Bettie, Roaring River.

Miller, U. A., Roaring River. Miller, Mrs. Blanche, Roaring River.

Durham, W. A., Roaring River. Miller, G. W., Cowles.

Goforth, Miss Eva, Kendal. Wall, Miss Hassie, Boomer.

McGinnis, V., Boomer. Yates, Miss Fanny, Boomer.

Foster, A. J., Boomer. Phillips, J. E., Goshen.

Roblison, J. P., Poors Knob. Miller, Miss Ella Mae, Poors Knob.

Revis, W. S., Poors Knob. Miller, Miss Lillian, Gilreath.

Swaim, W. J., Lomax. Goforth, Miss, Lomax.

Miller, Miss Cora, Straw. Vestal, D. A., Jonesville.

Wood, W. L., Hamptonville. Fields, C. F., Elkin.

Hoots, Miss Esther, Austin. Hanes, T. C., State Road.

Sale, Miss M. E., Brier Creek. Elmore, E. M., North Wilkesboro.

R. F. D. No. 2. James, Miss Ella, Hendrix.

Greene, G. C., Stony Fork. Day, Miss Claudia, Darby.

Proffit, Mrs. Lou, Elkville. Norris, J. G., Elkville.

Day, Miss Bertha, Elkville. Hall, Miss Bessie, Wilkesboro.

Blackburn, Miss Edie, Walsh. Taylor, James, Summit.

Thompson, Miss Ella, Harley. Hodges, C. O., Maple Springs.

Eller, R. F., Beng. Parsons, J. C., Stanton.

Maxwell, L. J., Stanton. Caffey, Miss Carrie Belle, Champion.

Vannoy, Miss Sallie, Champion. Byrd, J. C., Top.

Sebastian, W. H., Hay Meadow. Sebastian, G. W., Hay Meadow.

Sebastian, D. C., Hay Meadow. Sebastian, I. E., Hay Meadow.

Sebastian, A. L., Hay Meadow. Bulls, Miss E. V., North Wilkesboro.

Absher, Mrs. M. E., Hays. Hall, Miss Sophronia, McGrady.

Gilliam, J. A., North Wilkesboro. McGrady, John, North Wilkesboro.

Elledge, Miss Marie, Hays. Coleman, A. R., Hamptonville.

Reddin, J. T., New Castle. Holleman, W. A., Jonesville.

Myers, Miss Belva, North Wilkesboro.
 Burchette, Miss Maude, Knotteville.
 Wiles, D. G., North Wilkesboro.
 Gentry, Miss Ione, Congo.
 Church, Crosby, Buck.
 Hawkins, O. L., Wilkesboro, Route 1.
 Greene, H. L., Miller's Creek.
 Gilreath, Miss Janie M., Wilkesboro.
 Church, Lafayette, Congo.
 Faw, C. C., Miller's Creek.
 Jenning, G. W., North Wilkesboro.
 Nichols, J. T., Purlear.
 Vannoy, Glenn, Purlear.
 Myers, Miss Cora, Dehart.
 Dowell, Miss Minnie, North Wilkesboro.
 Hays, A. B., Hays.
 Sebastian, Mrs. Ellen, North Wilkesboro.
 Bumgarner, Miss Pedie, Wilkesboro.
 Hendren, W. R., Straw.
 Hoots, J. O., Austin.
 Sharpe, J. W., Osbornville.
 Walker, C. C., Spurgeon.
 Comer, W. T., New Castle.
 Wellborn, L. D., New Castle.
 Sparks, S. B., Windy Gaps.
 Bumgarner, Miss Elizabeth, Trap-hill.
 Joyce, Miss Lizzie, State Road.
 Carter, Mrs. L. L., Austin.
 Carter, S. C., Austin.
 Barker, M. F., Austin.
 Gentry, Miss Verna, Roaring Gap.
 Gambill, Viola, Ink.
 Thompson, W. S., Joynes.
 Crouch, I. M., Dockery.
 Trivette, Wm., Reddies River.
 Spainhour, Miss Bertha, Ready Branch.
 White, Miss Emily, Jennings, R. F. D. No. 2.
 Lewis, S. D., Spurgeon.
 Lyon, Miss Maude, Dockery.
 Hutchison, S. C., Brewers.
 Joines, Miss Melfa, Abshers.
 Joines, Miss Maude, Abshers.
 Handy, Mrs. Susie, Ink.
 Handy, Mrs. M. F., Ink.
 Parker, Miss Dora, Hunting Creek.
 Ferguson, Miss Mattie, Oakwoods.
 Anderson, I. P., Wilkesboro, R. F. D.
 Weisner, L. G., Wilkesboro, R. F. D.
 Weisner, Miss Ira, Wilkesboro, R. F. D.
 Jenkins, Mrs. R. D., Wilkesboro.
 Jenkins, R. D., Wilkesboro.
 Lunn, Miss Louise, Wilkesboro.
 Miller, Miss Jettie, Wilkesboro.
 Wiggins, Miss Alier, Wilkesboro.
 Andrews, Mrs. E. J., Wilkesboro, R. F. D.
 Smith, Mrs. N. G., Wilkesboro.
 Coltrane, W. G., North Wilkesboro.

Summerell, Miss Jane, North Wilkesboro.
 Pinley, Miss Ella, North Wilkesboro.
 Leonard, Miss Pearl, North Wilkesboro.
 Vernon, Miss Anna, North Wilkesboro.
 Hymen, Miss Elizabeth, North Wilkesboro.
 Hymen, Miss Emile, North Wilkesboro.
 Elliott, J. S., North Wilkesboro.
 Wright, Miss May, Hunting Creek.
 Mastin, M. P., Spurgeon.
 Dimmette, W. A., North Wilkesboro.
 George, Miss Mable, Elkin.
 Wall, Edwin, Boomer.
 Jennings, O. H., Poors Knob.
 Grier, John B., Boomer.
 Gilreath, Miss Florence, Adley.
 Elledge, Elbert, Hays.
 Walsh, Miss Dora, Purlear.
 Broynhill, Miss Dessie, Purlear.
 Cardwell, J. T., Purlear.
 Pennell, Miss Ora, Vannoy.
 Wyatt, Miss Carrie, Vannoy.
 Yates, F. G., Wilbar.
 Gambill, J. F., Wilbar.
 Gambill, Mrs. J. F., Wilbar.
 Taylor, Hugh, Beng.
 Myers, U. S., Laurel Springs.
 Woodie, Miss Olive, Harmon.
 Blackburn, Miss Celia, Walsh.
 Miller, H. K., Beldon.
 Blevins, D. C., Springfield.
 Billings, Miss Roxie, Dehart.

WILKESBORO.

Incorporated in 1889.
 Population, 1910: White, 800; colored, 200; total, 1,000.
 Value real estate, \$250,000; value personal property, \$75,000.
 Tax Rate: 65c. on the \$100.

TOWN OFFICERS.

Mayor—H. A. Cranon.
 Postmaster—Mrs. Maud Henderson.
 Chief of Police—John Joines.
 Treasurer—B. S. Call.
 Tax Collector—John Joines.
 R. R. Agent—J. L. Clement, Southern Railway Co.
 Manager Telegraph—J. L. Clement.
MINISTERS AND CHURCHES.
 Methodist—A. T. Bell, Pastor.
 Baptist—L. P. Gwaltney, Pastor.
 Presbyterian—C. W. Robinson, Pastor.

SCHOOLS AND ACADEMIES.

Wilkesboro High School—R. B. Jenkins, Superintendent.

BANKS AND BANKERS.

Bank of Wilkes—R. A. Spainhour, President; C. M. Sheets, Cashier.

DOCTORS.

White, J. W.
 Turner, J. M.
 Pugh, Jno.

DRUGGISTS.

White Drug Co.

GENERAL MERCHANDISE.

Welborn, J. T.
 Smithey's Cheap Store.
 Hubbard, J. T.

HOTELS AND BOARDING HOUSES.

Berry House,
 Smithey Hotel.

LIVERY STABLES.

Henderson & Smithey.

MANUFACTURING PLANTS.

Triplett Bros.
 Webster, J. L.

LAWYERS.

Finley & Hendren.
 Cranor, H. A.
 Barber, W. W.
 Benbow & Caviness.
 Hackett & Gilreath.

NEWSPAPERS AND EDITORS.

The Chronicle (Weekly)—R. A. Deal,
 Editor.

The Patriot (Weekly)—C. H.
 Cowles, Editor.

INSURANCE AGENTS.

Wilkes Realty & Ins. Co.

NORTH WILKESBORO.

Incorporated in 1901.
 Population, 1910: White, 1,900; col-
 ored, 200; total, 2,100.
 Value real estate, \$562,531; value
 personal property, \$633,864.
 Tax Rate: \$1.15 on the \$100.

TOWN OFFICERS.

Mayor—S. E. Absher.
 Postmaster—Walter H. Jones.
 Chief of Police—D. S. Lane
 R. R. Agent—J. L. Clement, South-
 ern Railway.

Manager Telegraph—J. L. Clement.

MINISTERS AND CHURCHES.

Baptist—(Vacant).
 Presbyterian—C. W. Robinson,
 Pastor.
 Methodist—M. H. Vestal, Presiding
 Elder; Parker Holmes, Pastor; H. V.
 Clark, North Wilkesboro Circuit.

SCHOOLS AND ACADEMIES.

North Wilkesboro Graded School—
 E. C. Willis, Superintendent.

BANKS AND BANKERS.

Bank of North Wilkesboro—J. E.
 Finley, President; R. W. Gwyn,
 Cashier.

Citizens Loan & Trust Co.—J. H.
 Johnson, President; H. W. Horton,
 Cashier.

Deposit & Savings Bank—R. L.
 Doughton, President; Clem Wrenn,
 Cashier.

DOCTORS.

Turner, J. M.
 Horton, W. P.
 Gilreath, F. H.
 Duncan, J. E.
 Dr. Hutchins.

DRUGGISTS.

Brame Drug Co.
 North Wilkesboro Drug Co.

GENERAL MERCHANDISE.

Spainhour-Sydnor Dry Goods Co.
 Church, A. M., & Sons.
 Tomlinson, S. V.
 Spainhour, R. A., & Co.
 Hemphill, J. L., & Co.
 Forester, F. D., & Co.
 Absber & Blackburn.
 New York Bargain House.
 Call, C.
 Blair & Co.
 Yannoy & McNeil.
 Hart, E. L., & Co.
 Shook & Co.
 Henry & Thompson.

HOTELS AND BOARDING HOUSES.

Blue Mont Hotel.
 Central Hotel.

LIVERY STABLES.

Call & Owens.
 McNeil, W. N., & Co.

LAWYERS.

Hackett, F. D.
 Hayes, Johnson.
 Mr. Jones.
 Hackett & Craven.
 Hayes & Jones.

NEWSPAPERS AND EDITORS.

North Wilkesboro Hustler (Weekly)
 —W. E. Pharr, Editor.
 The Advance (Semi-Weekly)—T. J.
 Roberson, Editor.

DENTISTS.

Taylor, W. A.
 Hauser, L. A.
 Baily, W. A.

BUILDING & LOAN ASSOCIATIONS.

North Wilkesboro Building & Loan
 Association.

INSURANCE AGENTS.

Gwyn & Calvard.
 Bull's, W. A.

MANUFACTURING PLANTS.

Smoot, C. C., & Sons Co. (Tannery).
 Oak Furniture Co.
 Forest Furniture Co.
 Absher, W. M., & Co.
 Giant Lumber Co.
 Wilkesboro Manufacturing Co.
 (Building Materials).
 Wallace, J. V. (Foundry).
 Call Milling Co.
 Wilson Lumber & Milling Co.
 Coffey Manufacturing Co.
 Meadows, W. C., Mill Co.

WILSON COUNTY

COUNTY SEAT, WILSON.

Population: (Census 1910), 28,269.

Formed in 1854. Named in honor of General Louis Wilson. (War with Mexico.)

Value of real estate, \$4,830,807; value of personal property, \$3,513,688.

Property listed in 1911 by whites, \$7,955,283; by negroes, \$404,574.

No. of Schools: For whites, 48; for negroes, 26.

Tax Rate: County purposes, 21 2-3c. on the \$100; roads and bridges, 22 1-2c. (except in Wilson Township, where it is 25 cents).

County bonded debt, \$13,000. Wilson Township, \$100,000.

Public Roads: Worked by taxation.

RAILROAD, TELEGRAPH AND EXPRESS COMPANIES.

Atlantic Coast Line Railroad, 31.27 miles, assessed value.....	\$1,664,682.31
Postal Telegraph-Cable Co., assessed value	1,668.00
Pullman Co., assessed value.....	11,304.38
Carolina Telephone and Telegraph Co., assessed value.....	19,459.00
Southern Railway—Rolling Stock, assessed value	33,393.00
Southern Express Co., assessed value.	9,945.79
American Telephone and Telegraph Co., assessed value.....	6,734.50
Norfolk Southern Railroad, 23.34 miles, assessed value.....	304,379.27
Southern Investment Co., assessed value	449.00
Western Union Telegraph Co., assessed value	15,805.36
Merchants Telephone Co., assessed value	280.00

Superior Court Terms: February 5th; May 13th; June 24th (civil); September 2nd; November 11th (civil); December 16th (criminal).

COUNTY OFFICERS.

Clerk of the Court—S. G. Mewborne, Wilson.

Sheriff—W. D. P. Sharp, Wilson.

Register of Deeds—Jno. R. Dildy, Wilson.

Treasurer—T. W. Williams, Elm City.

Co. Supt. of Health—W. S. Anderson, Wilson.

Co. Supt. of Schools—E. J. Barnes, Wilson.

Supt. of County Home—W. A. Stott, Wilson.

Co. Board of Education—B. J. Thompson, Stantonburg; Nathan Bass, Lucama, R. F. D.; R. T. Barnes, Kenly, R. F. D.

Co. Commissioners—Doan Herring (chrm.), Wilson; J. H. Forbes, Saratoga, R. F. D.; J. S. Tomlinson, Black Creek; W. H. Langley, Elm City; J. T. Revell, Kenly.

County Board of Elections—O. P. Dickinson (chrm.) Wilson; L. P. Woodard, Wilson, R. F. D.; A. B. Boykin, Wilson.

JUSTICES OF THE PEACE.

Wilson Township—R. E. Townsend, Wilson; J. F. Farmer, Wilson; W. R. Wood, Wilson; E. G. Barnes, Wilson; J. B. Vick, Wilson; R. W. MacFarland, W. W. Briggs, J. A. Clark, J. B. Fanner, Amos Hayes, E. S. Toney, all at Wilson.

Black Creek—D. E. Barnes, Black Creek; W. W. Tomlinson, Black Creek; J. G. Mercer, Black Creek; Barnes Daniels, Black Creek.

Cross Roads—L. T. Barnes, Z. R.

Davis, J. S. Hayes, A. T. Barnes, Wiley Lamm, Lucama.

Spring Hill—G. W. Watson, Kenly, R. F. D.; J. R. Watson, Lucama; Ransom Kirby, Lucama; D. N. Hinton, Foglers, R. F. D.

Old Fields—W. H. Coleman, Wilson, R. F. D.; Wiley Williams, Neverson; R. A. Boyette, Sims, R. F. D.; A. R. Taylor, Sims, R. F. D.; T. R. Simpson, Sims, R. F. D.; A. T. Fulgham, Taylor, R. F. D.; Grover T. Lamm, Sims, R. F. D.; R. H. Boswell, Sims, R. F. D.

Taylor—W. D. Dew, Wilson; H. T. O'Neal, Wilson.

Toisnot—J. L. Bryant, E. T. Braswell, W. E. Howell, J. T. Watson, J. H. Barclay, Elm City.

Gardner—Jno. H. Robbins, Wilbank; Coffield Carnes, Saratoga; J. F. Owens, Wilson; George W. Thomas, Wilson, R. F. D.; W. B. Forbes, Saratoga; N. W. Wiggins, J. W. Robbins, Saratoga, R. F. D.

Saratoga—J. R. Eagles, R. E. Bynum, Robert Owens, Walter D. Owens, J. Will Pass, John T. Owens.

Stantonburg—R. M. Whitley, Stantonburg.

MINISTERS AND CHURCHES.

Primitive Baptist—J. S. Woodard, Wilson, R. F. D.; Geo. W. Boswell, Wilson, R. F. D. No. 3; Jesse Barnes, Lucama, R. F. D.

Free Will Baptist—P. T. Lucas, Lucama, R. F. D.

SCHOOLS AND ACADEMIES.

Elm City School—W. G. Coltrain, Principal.

Saratoga—Miss Daisy Bryant, Principal.

Stantonsburg—W. J. Sloan, Principal.

Lucama—J. L. Woodard, Principal.
Rock Ridge—S. E. Eure, Principal.
Taylor, R. F. D. No. 1.

MERCHANTS NOT IN TOWNS.

Thomas, Geo., Wilson, R. F. D.
Batts, W. E., Elm City, R. F. D.
Dew, Geo., Wilson, R. F. D.
Lamm, Manton, Wilson, R. F. D.
Whitehead, Geo. W., Elm City, R. F. D.
Bissett, C. F., & Son, Sims, R. F. D.

F. D.

Deans, J. P., Wilson, R. F. D.
Taylor Supply Co., Sims.

Barnes Bros., Sims.

Hester, H. J., Wilson.

Marlowe, Ed., Wilson.

Williams, N. W., Neverson.

Woodard, L. P., Wilson, R. F. D.

Rose, M. G., Evansdale.

COTTON GINS.

Southern Cotton Oil Co., Wilson.
Farmers Cotton Oil Co., Wilson.
Woodard, Jas. Ed., Wilson.
Bailey, J. L., Elm City.
Elm City Improvement Co.
Felton, I. C., Saratoga.
Langley, V. C., Elm City.
Batts, W. E., Elm City, R. F. D.
Sharp, W. D. P., Wilson.
Dawes, Z. L., Elm City, R. F. D.
Langley, W. H., Elm City, R. F. D.
Webb, Morrison, Elm City, R. F. D.
Briggs, R. G., Wilson.
Briggs & Fleming, Wilson.
Dew, J. T., & Bro., Wilson.
Lamm, T. R., Wilson.
Woodard, L. P., Wilson, R. F. D.
Walston Bros., Saratoga.
Craft Bros., Saratoga.
Tyson, S. H., Saratoga.
Proctor, R. B., Saratoga, R. F. D.
Ellis, J. R., Fountain.
Watson, Ruffin, Wilson, R. F. D.
Eatman, T. W., Wilson, R. F. D.
Boykin, H. W., Wilson, R. F. D.
Burnett, J. M., Sims.
Wilson Light & Power Co., Wilson.
Boykin, S. T., Sims, R. F. D.
Flowers, D. D., Sims, R. F. D.
Brown, U. L., Baileys, R. F. D.
Bunn, N. A., Baileys, R. F. D.
Bailey, Thos., Kenly, R. F. D.
Hinnant, Chas. O., Kenly, R. F. D.
Kirby, Ransom, Lucama, R. F. D.
Watson, Green W., Kenly, R. F. D.
Stancill, Jno. W., Lucama, R. F. D.
Williamson, I. L., Lucama, R. F. D.
Lamm, H. W., Lucama, R. F. D.
Barnes, Amos, Lucama.
Aycock, J. M. & M. B., Black Creek.
Carr, F. L., Wilson.
Horne, J. S., Black Creek.
Stantonsburg Supply Co., Stantonsburg.
Davis & Graves, Evansdale.
Lane, H. B., Wilson, R. F. D.

Moore, A. J., Jr., Whitakers.
Felton, I. C., Saratoga.

LOUR, CORN AND FEED MILLS.

Wilson Light & Power Co., Wilson.
Briggs, R. G., Wilson.
Finch, Frank, Wilson, R. F. D.
Flowers, D. D., Sims, R. F. D.

SAW MILLS.

Dew, J. T., & Bro., Wilson.
Massey, F. D., Wilson.
Boykin, S. T., Sims, R. F. D.
Bissett, C. F., Bailey.
Gay, Jas., Wilson.
Sims, W. W., Co., Wilson.
Weaver, Sidney, Elm City, R. F. D.

PUBLIC SCHOOL TEACHERS.

Boykin, Miss Minnie, Wilson.
Shellem, Miss Nell, Wilson.
Ellis, Miss Lucy, Wilson.
Rawls, Miss Mary, Wilson.
Barrett, Miss Annie, Wilson.
Dew, Mrs. T. B., Wilson.
Whitehurst, Miss Lillie Belle, Wilson.
Griffin, Miss Annie Stelle, Wilson.
Carter, Sid, Black Creek.
Perry, Miss Fannie, Black Creek.
McKeel, Miss Florence, Black Creek.
Flowers, Mrs. L. P., Black Creek.
Green, Prof. E. L., Lucama.
Tucker, Miss Annie, Lucama.
Davis, Miss Flossie, Lucama.
Pollard, J. W., Lucama.
Toler, Miss Janary, Lucama.
Deans, Miss Sudie D., Lucama.
Watson, Miss Eva, Wilson.
Deans, Miss Henrietta, Wilson, R. F. D. No. 2.
Peele, Geo., Lucama, R. F. D. No. 1.
Pierce, Miss Alma, Kenly.
Edgerton, Miss Rosa, Kenly.
Marlowe, W. A., Wilson, R. F. D. No. 2.
Eure, Prof. S. E., Taylor.
Mewborn, Mrs. Bettie, Taylor.
Norris, Miss Lina, Taylor.
Edgerton, Miss Bertha, Kenly, R. F. D. No. 3.
Edgerton, Miss Sophronia, Kenly, R. F. D. No. 3.
Mattox, Luther, Simms.
Tippett, Rev. B. W., Simms.
Smith, J. E., Simms.
McGowan, Miss Margaret, Elm City.
McGowan, Miss Mary, Elm City.
Coltraine, Prof. W. G., Elm City.
Wallace, Mrs. Mary, Elm City.
Pridgen, Miss Bertha, Elm City.
Brinkley, Miss Ethel, Elm City.
Edwards, Miss Lucy, Elm City.
Sharp, W. H., Elm City, R. F. D.
Bell, Miss Irene, Elm City, R. F. D.
Whitley, W. G., Elm City, R. F. D.
Wall, Miss Naoma, Elm City, R. F. D.
Mann, Miss Triphenia, Elm City, R. F. D.

The Wilson Sanatorium

Training School for Nurses Attached

*For Surgical and Non-Contagious
Medical Patients*

Drs. MOORE & DICKINSON, Proprietors

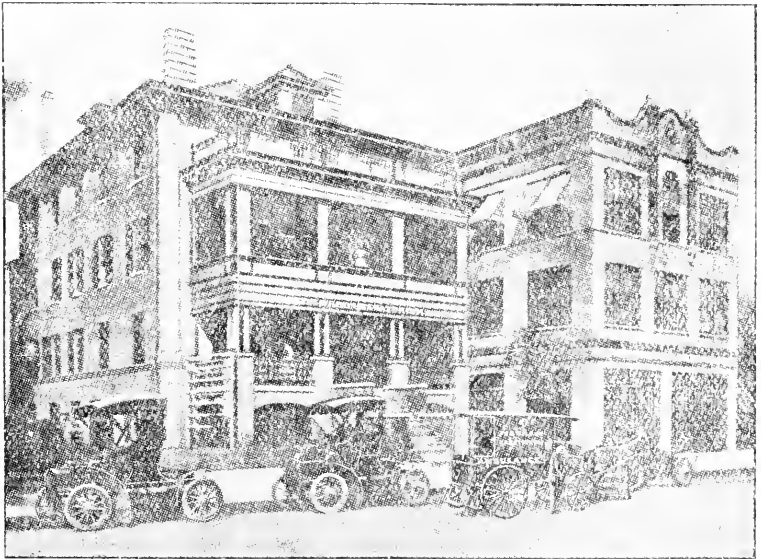

The Wilson Sanatorium

219 E. Nash Street.

Drs. Moore & Dickinson

Offices 217 E. Nash Street.

DR. C. E. MOORE—DR. E. T. DICKINSON.

Webb, Miss Bettie, Elm City, R. F. D.
 Thorne, Mrs. Pattie, Elm City, R. F. D.
 Doddard, Mrs. Mary, Wilson, R. F. D.
 Garris, J. W., Stantonsburg, R. F. D.
 Sloan, Prof. W. J., Stantonsburg.
 Overman, Mrs. H. A., Stantonsburg.
 Bryant, Mrs. Albert, Stantonsburg.
 R. F. D.
 Stokes, Miss Nannie, Stantonsburg.
 Herring, Miss Lillie, Walstonburg,
 R. F. D.
 Myers, Prof. C. H., Sharpsburg.

WILSON.

Population, 1910: 6,717; No. white polls listed, 631; No. colored polls, 367.
 Value real estate and personal property, \$4,000,000.

Tax Rate, 75c. on the \$100.
 Bonded debt, \$173,000.

TOWN OFFICERS.

Mayor—O. P. Dicklason.
 City Clerk—T. A. Hinnant.
 Treasurer—W. E. Warren.
 Tax Collector—T. A. Hinnant.
 Chief of Police—O. A. Glover.
 City Attorney—W. A. Lucas.
 City Supt. of Health—B. S. Herring.
 Postmaster—E. T. Person.
 R. R. Agents—B. S. Garris, Atlantic Coast Line; W. J. Williams, Norfolk Southern.

Express Agent—J. R. Hardy.
 Telegraph Managers—Miss M. E. Skinnell, Postal Telegraph-Cable Co.; W. V. Emory, Western Union.

Telephone Manager—J. D. Foster.

MINISTERS AND CHURCHES.

Missionary Baptist—C. W. Blanchard, Pastor.
 Christian—S. P. Speigel, Pastor.
 Methodist—M. H. Bradshaw, Pastor.

Primitive Baptist—P. D. Gold, J. F. Farmer, James, S. Woodard, Pastors.
 Episcopal—(Vacant).

Presbyterian—J. C. Shive, Pastor.

SCHOOLS AND ACADEMIES.

Wilson Graded School—C. L. Coon, Superintendent.

HOTELS AND BOARDING HOUSES.

New Briggs Hotel.
 Seabrook Hotel.
 Imperial Hotel.
 Belmont Hotel.
 Rice, J. M.
 Barnes, Jack
 Beland, J. W.
 Rudd, Mrs.
 Gorham, Mrs. W. C.
 Mydyette House.

ARCHITECTS.

Benton & Moore.

BANKS AND BANKERS.

Branch Banking Co.—J. C. Hales.

President; H. H. Murray, Cashier.
First National Bank—J. F. Bruton, President; W. E. Warren, Cashier.
Citizens Bank—R. G. Briggs, President; W. M. Farmer, Cashier.
Savings Bank—J. F. Bruton, President; E. T. Barnes, Cashier.

BAKERS.

Rufin, C. B.

BRICK MANUFACTURERS.

Lucas, W. G.

BOOT AND SHOE DEALERS.

Oettinger, J. & D.

Gay, A. T.

Williams, J. T., & Co.

Clark, C. P.

Adkins, J. S.

Fulgham, R. H., & Co.

Young, W. B.

Bullock, J. D.

Woodard, P. L., & Co.

Hedley, Harris & Co.

Tomlinson, L. S., & Co.

Leath, J. M.

Isear, Joseph.

Ward, Sam.

Kannon, N.

Forbes, M.

Jones Bros.

Barker Bros.

BOOK STORES.

Blauvelt, E. M.

Wilson Drug Co.

BUTCHERS AND DEALERS IN**CATTLE.**

Moore, W. J.

Armstrong, O. J.

Gillikin, C. T.

BUILDING & LOAN ASSOCIATIONS.

Wilson Home & Loan.

Atlantic Building and Loan Association.

CARRIAGE DEALERS & M'FRS.

Hackney Bros.

Clark Bros. & Pettus.

Wilson Live Stock Co.

Bryan, J. L. & W. R.

Farmer, J. O.

Culpepper, C.

CLUBS.

Commonwealth.

COMMISSION MERCHANTS.

Anderson, S. W.

Deans, P. B.

Foote, T. J.

Wood W. R.

Lee, J. D.

Rawlings, E. G.

CONFECTIONERY DEALERS.

Rufin, C. B.

Barnes-Graves Grocery Co.

Moody-Carroll Co.

Boston Candy Kitchen.

Barnes-Harrell Co.

Strickland & Lewis.

Riley, J. W., & Co.

Matthews, J. L.

Ellis, James.

Harrell, E.

Forbes, M.

Braswell, D. C.
Barnes Bros.
Woodard, W. H., & Co.
Boykin Grocery Co.
Wells Grocery Co.
Woodard, C., Co.
High, W. I.

CONTRACTORS AND BUILDERS.

Wilkins Bros.
Killett, E. F.
Whitley, George.
Deans, John B.

COAL AND WOOD DEALERS.

Nurney, C. N.
Boykin, W. J.
Dennis Simmons Lumber Co.

CHAMBER OF COMMERCE.

Wilson Chamber of Commerce—
J. F. Bruton, President; H. D.
Brown, Secretary.

**CLOTHIERS AND MEN'S
FURNISHERS.**

Oettinger, J. & D.
Gay, A. T.
Adkins, J. S.
Gay, Charles.
Young, W. B.
Hadley, Harris & Co.
Williams, J. T., & Co.
Ward, Sam.
Kanan, N.
Lamm, T. R.
Tomlinson, L. S., & Co.
Woodard, P. L., & Co.
Isear, Joseph.
Jones Bros.

COTTON GINS.

Farmers' Cotton Oil Co.
Wilson Oil Co.

DENTISTS.

Edmundson, J. R.
Hooks, Oscar.
Yelverton, Hugh.
Thompson, C. A.

TOBACCO DEALERS.

Smith, S. W.
British-American Tobacco Co.
Edmunds, J. M.
Clark, W. T.
The Imperial Tobacco Co.
Watson, R. P., & Co.
Dibrell Bros.
The American Tobacco Co.

DRUGGISTS.

Patterson Drug Co.
Wilson Drug Co.
Turlington & Moore.
Herring, Doane.
Ideal Pharmacy.

DOCTORS.

Anderson, W. S.
Herring, N. B.
Moore, C. E.
Dickinson, E. T.
Herring, B. S.
Anderson, W. H.
Anderson, N.
Williams, A. F.
Best, Henry.
Lewis, G. W.
Moore, K. C.

DRY GOODS AND NOTIONS.

Jones Bros.
Gay, Allen T.
Williams, J. T., & Co.
Fulgham, R. H.
Gay, Charles.
Ward, Sam.
Adkins, J. S.
Young, W. B.
Kanan, N.
Bullock, J. D.
Isear, Joseph.
Forbes, M.
Scarrett, Charles.
Barker Bros.
Leath, J. M.

POWER AND LIGHT COMPANIES.

Wilson Light & Power Co.
The Town of Wilson.

FRUIT DEALERS.

Boston Candy Co.
Barnes-Harrell Co.
Barnes-Graves Grocery Co.
Moody-Carroll Co.
Riley, J. W.
Ruin-High Co.
Lamm, T. R.
Strickland & Lewis.
Woodard, W. H., Co.
Matthews, J. L.
High, W. I.
Harrell, E.
Braswell, D. C.
Barnes Bros.

FERTILIZER DEALERS & M'FRS.

Woodard, P. L., & Co.
Hadley, Harris & Co.
Wilson Oil Mill.
Farmers' Cotton Oil Co.
Contentnea Guano Co.
Davis, F. S., & Co.
Tomlinson, L. S., & Co.

FLORISTS.

Staff, Mrs. G. J.

FISH AND OYSTER DEALERS.

Hinnant, Berry.
Piver, J. E.
Phillips, Charles.
Moore, W. J.
Armstrong, O. J.
Gillikin, C. G.

FOUNDRIES AND IRON WORKS.

Wainwright, George H.
Shealy, J. W.
Davis, W. J.
Artesian Well Co.

FURNITURE DEALERS.

Paul & Drake.
Tucker, G. S., & Co.
Quinn-McGowan Furniture Co.
Wilson Furniture Co.

GROCERS.

Wilson Grocery Co.
Boykin Grocery Co.
Wells Grocery Co.
Woodard, C., & Co.
Ward, J. T.
Marlowe, Ed.
Wells, Jack
Barnes-Harrell Co.
Barnes-Graves Grocery Co.

Moody-Carroll Co.
 Riley, J. W.
 Hester, H. J.
 Rullin-High Co.
 Lamm, T. R.
 Strickland & Lewis.
 Moody, S. D.
 Moody, J. L.
 Woodard, W. H., Co.
 Matthews, J. L.
 Vivarett, Mr.
 High, W. I.
 Harrell, E.
 Braswell, D. C.
 Barnes Bros.

HARDWARE DEALERS.

Mayo, W. C.
 Mayo & Watson.
 Wilson Hardware Co.
 Diddy & Agnew.

HOSPITALS.

Wilson Sanatorium.

INSURANCE AGENTS.

Stanton, George W. (Fire and Life.)
 Brown, H. D. (Life.)
 Connor, D. M., & Co.
 Townsend, R. E., (Fire and Life).
 Whitehead, James S. (Fire and Life.)

Raines, John. (Fire and Life).

Banks, W. L. (Life.)

Cobb, E. L. (Life.)

Deans, Earnest (Life.)

Wilson Insurance & Realty Co. (Fire and Life.)

Barnes, E. T., & Co., (Fire).

JEWELERS.

Privett & Co.

Burden, W. J.

Churchwell, E. E.

Churchwell, W. J.

Blauvelt, E. M.

Giddens, L. D.

LAUNDRIES.

Wilson Steam Laundry.

Jung Wah.

LAWYERS.

Daniels, C. C.

Swindell, F. D.

Bardin, J. D.

Lucas, W. A.

Connor, H. G., Jr.

Connor, George W.

Dickinson, O. P.

Farmer, J. A.

Finch, W. A.

Bruton, John F.

Woodard, F. A.

Woodard, S. A.

Woodard, John E.

Hassell, F. S.

LUMBER MFR'S AND DEALERS.

Simms, W. W., Lumber Co.

Colonial Pine Co.

Russell, W. L., Shook & Lumber Co.

Hales-Bryant Lumber Co.

MARBLE WORKS.

Watson, Gaston.

Wilson Marble Works.

Wood, W. R.

MACHINERY DEALERS.

Davis, W. J.

Shealy, J. W.

Hinnant, J. T., & Co.

NEWSPAPERS AND EDITORS.

Daily Times—J. D. Gold, Editor.

Zion's Landmark (Semi-Weekly)—

P. D. Gold, Editor.

Wilson Times (Semi-Weekly)—J. D.

Gold, Editor.

PAINT AND OIL DEALERS.

Wilson Hardware Co.

Mayo & Watson.

Diddy & Agnew.

Mayo, W. C.

PAINTERS.

Nolly, Charles.

Williams, W. R.

Farmer, Thad.

Nolly, G. W.

Nolly, Tony.

Harrell, Tom.

Botts, Charles

Williford, Douglas

PRODUCE DEALERS.

Woodard, W. H., Co.

Boykin Grocery Co.

Wilson Grocery Co.

Barnes-Harrell Co.

Woodard Co.

Wells Grocery Co.

PLUMBERS.

Alphin & Thompson.

PIANO AND ORGAN DEALERS.

Burden, W. J.

Churchwell, W. J.

Privett & Co.

Whitson, W. J.

PHOTOGRAPHERS.

Foust, O. V.

Weaver & Woody.

PRINTING OFFICES.

Gold, P. D., & Co.

Barrett's Printing House.

REAL ESTATE AGENTS.

Townsend, R. E.

Boykin-Townsend Real Estate Co.

Wilson Insurance & Realty Co.

Deans, Ernest.

Bardin, J. D.

SHINGLE DEALERS.

Nurney, C. N.

Boykin, W. J.

TAILORS.

Walls, Wm.

Walls, Elmo.

Barnes, R. L. & Co.

UNDERTAKERS AND EMBALMERS.

Quinn-McGowan Furniture Co.

VETERINARY SURGEONS.

Herring, L. T.

WALL PAPER DEALERS.

Lancaster, W. P.

Magett, Lucius.

Farmer, Thad.

Davis, Fred.

Jefferson, John.

MANUFACTURING PLANTS.

Hackney Buggy Co.

Hackney Wagon Co.

W. L. Russell Shook & Lumber

Company. (Boxes).
 Erwin-Nadal Tobacco Co.
 Contentnea Guano Co.
 Contentnea Concrete Co.
 Wilson Cotton Mill.
 Runnymede Knitting Mill.
 Giddens, L. D., Co. (Clock Factory).

ELM CITY.

Incorporated in 1874.
 Population, 1910: White, 900; colored, 300; total, 1,200.
 Value of real estate, \$158,969; value of personal property, \$128,185.
 Tax Rate: 60c. on the \$100.

TOWN OFFICERS.

Mayor—J. W. Winstead.
 Postmaster—J. D. Sharp.
 Chief of Police—Jas. J. Farmer.
 R. R. Agent—B. A. Harrelson, Jr.,
 A. C. L. Railway.
 Manager Telegraph—B. A. Harrelson, Jr., Western Union Telegraph Co.

MINISTERS AND CHURCHES.

Methodist—W. T. Phipps, Pastor.
 Baptist—W. O. Biggs, Pastor.
 Primitive Baptist—Elder Strickland, Pastor.

SCHOOLS AND ACADEMIES.

Elm City Graded School—W. G. Coltrane, Principal.

BANKS AND BANKERS.

Elm City Bank—John L. Bailey, President; E. O. McGowan, Cashier.
 Toisnot Banking Co.—R. S. Wells, President; James W. Hays, Cashier.

DOCTORS.

Moore, E. G.
 Harrison, John S.
 Barnes, B. F.

DRUGGISTS.

Elm City Pharmacy.

GENERAL MERCHANDISE.

Baily, John L.
 Wells, R. S.
 Barnes, George A.
 Braswell Dawes Co.
 Dixon, P. A. C.
 Garner, Eli.
 Watson, J. T., & Son.
 Cobb, L. C.
 Barnes, B. H.
 Winstead, John W.
 Sharp, J. W.
 City Grocery Co.
 Farmer, John L.
 Langley, V. C. (Market.)
 Taylor, W. P.
 Tulluck, Miss Lillian
 Sharp & Farmer.
 Toisnot Grocery Co. (Wholesale.)

JEWELERS.

Fridgen, W. H.

HOTELS AND BOARDING HOUSES.

Dixie Hotel.
 Taylor, Miss Bettie.
 Winstead, Mrs. J. G.

LIVERY STABLES.

Williams, T. W.

MANUFACTURING PLANTS.

Rock Ford Mfg. Co. (Lumber, etc.)
 Williams, W. C. (Carriage maker.)
INSURANCE AGENTS.
 McGowan, E. O.
 Hays, J. W.

BLACK CREEK.

Incorporated in 1816.
 Population, 1910: White, 175; colored, 40; total, 215.
 Value of real estate, \$45,864; value of personal property, \$18,910.

TOWN OFFICERS.

Mayor—J. E. Pearson.
 Postmaster—A. Barnes.
 Chief of Police—Wiley Fanner.
 R. R. Agent—O. A. Privett.
 Manager Telegraph—O. A. Privett.
MINISTERS AND CHURCHES.
 Black Creek Academy—B. F. Watson, Principal.

SCHOOLS AND ACADEMIES.

Black Creek Academy.
DOCTORS.

Swindell, C. L.
 Paschall, R. L.

GENERAL MERCHANDISE.

Woodard, P. L., & Co.
 Aycock, J. W., & Sons.
 Davis, P. A.
 Pearson, J. E.
 Mattox, J. R., & Co.
 Lancaster, R., & Sons.
HOTELS AND BOARDING HOUSES.
 Bass, Mrs. E. J.
 Privett, Mrs. R. G.

LUCAMA.

Population, 1910: White, 310; colored, 176; total, 486.
 Value real estate, \$120,000; value personal property, \$72,000.
 Tax Rate: 40c. on the \$100.

TOWN OFFICERS.

Mayor—W. R. Davis.
 Postmaster—W. H. Johnson.
 R. R. Agent—S. V. Ellis, A. C. L. Railway.
 Manager Telegraph—S. V. Ellis, Western Union Telegraph Co.

MINISTERS AND CHURCHES.

Methodist—J. M. Benson, Pastor.
 Free Will Baptist—J. A. Ferrell, Pastor.

SCHOOLS AND ACADEMIES.

Lucama High School—E. L. Green, Principal.

DOCTORS.

Lamm, I. W.
 Crocker, W. D.

GENERAL MERCHANDISE.

Lucas & Bass Co.
 Newsom, W. J., & Bro.
 Lucas, Jesse.
 Barnes, J. M.
 Lamm, Leroy.
 Johnson, W. H.
 Davis, W. R.
 Hayes, Lamm & Co.

BUTCHERS AND DEALERS IN CATTLE.

Moore, R. O.

HOTELS AND BOARDING HOUSES.

Davis, Willie J.

Redding, Mrs. E. F.

COTTON GINS.

Lucas, E. T.

BARBER SHOPS.

Woodard, Ben. T.

LIVERY STABLES.

Davis, W. R.

MANUFACTURING PLANTS.

Lucama Lumber Mill.

Lucama Brick Co.

SARATOGA.

Incorporated in 1898.

Population, 1910, 175.

Value real estate, \$15,614; value personal property, \$26,498.

Tax Rate: 33 1-3c. on the \$100.

TOWN OFFICERS.

Mayor—A. M. Moore.

Chief of Police—J. H. Garris.

MINISTERS AND CHURCHES.

Primitive Baptist—(Vacant.)

Free-Will Baptist—Phillip Woodard, Pastor.

Methodist—B. F. Watson, Pastor.

SCHOOLS AND ACADEMIES.

Saratoga High School.

DOCTORS.

Eagles, C. S.

GENERAL MERCHANDISE.

Gay, J. L.

Gray, Ellis & Son.

Harrell, Alex.

Lemmons, Mrs. C. L.

Garris, J. H.

Stinner, Albert.

Owens, George.

MANUFACTURING PLANTS.

Walston Bros. (Cotton gin).

Tyson, S. H. (Cotton gin).

WILBANKS.

Incorporated in 1905.

Population, 1910: White, 33; colored, 17; total, 50.

Value real estate, \$20,000; value personal property, \$5,000.

TOWN OFFICERS.

Mayor—W. B. Forbes.

Chief of Police—G. T. Johnson.

Clerk—J. H. Robinson.

GENERAL MERCHANDISE.

Wilbanks Mercantile Co.

GROCERS.

Robbins, J. W.

Johnson, G. T.

YADKIN COUNTY**COUNTY SEAT, YADKINVILLE.**

Population: (Census 1910), 15,428.

Formed in 1850. Named in honor of the Yadkin River.

Area: 320 square miles.

Value of real estate, \$2,025,300; value of personal property, \$1,125,354.

Property listed in 1911, by whites, \$3,106,390; by negroes, \$44,294.

No. of Schools: For whites, 54; for negroes, 9.

Tax Rate: County purposes, 23 2-3c. on the \$100; special, 5c.

Public Roads: No. miles, 650; Worked under old system.

RAILROAD, TELEGRAPH AND EXPRESS COMPANIES.

Yadkin River Bridge Co., assessed value\$5,000.00

Southern Bell Telephone and Telegraph Co., assessed value..... 3,060.00

Yadkinville Telephone Co., assessed value 905.00

Superior Court Terms: April 29th; October 14th.

COUNTY OFFICERS.

Clerk of the Court—J. L. Crater, Yadkinville.

Sheriff—W. T. Fletcher, Boonville.

Register of Deeds—W. H. G. Wooten, Yadkinville.

Treasurer—S. W. Vestal, Yadkinville.

Coroner—R. W. Wooten, Yadkinville.

Surveyor—Stephen Pardew, Cycle.

Co. Supt. of Health—Dr. M. A. Royall, Yadkinville.

Co. Supt. of Schools—W. D. Martin, East Bend.

Supt. of Co. Home—R. W. Zachary, Yadkinville.

Co. Board of Education—J. O. Conrad (chrm.), East Bend; J. L. Reavis,

Yadkinville; J. H. Williams, Boonville.

County Commissioners — B. R. Brown, (chrm.), Hamptonville; J. W. Cook, Buck Shoal; A. M. Smitherman, East Bend.

County Board of Elections—S. H. Wilmoth (chrm.), Boonville, W. L. Kelly, Yadkinville; C. F. Dunnagan, Yadkinville.

JUSTICES OF THE PEACE.

Boonville Township—J. H. A. Hinshaw, Boonville; J. C. Burton, Boonville; C. D. Poindexter, Boonville; J. H. Fleming, Boonville; R. L. Speer, Boonville.

Knobs—W. R. Evans, Jonesville; J. G. Gross, Jonesville; Thomas Rose,

Jonesville, K. M. Thompson, Jonesville.

Buck Shoal—A. D. Geniry, Hamptonville; G. N. Cook, Hamptonville; L. L. Trivett, Jennings; R. L. Weatherman, Hamptonville.

Deep Creek—I. S. Reavis, Yadkinville; C. G. Vestal, Yadkinville; C. G. Bryant, Hamptonville.

Liberty—J. H. James, Yadkinville; W. H. Willard, Yadkinville; J. C. Miller, Yadkinville; Z. T. Rutledge, Yadkinville; I. J. Granfill, Courtney.

Farbush—J. W. Daub, East Bend; J. H. Eaton, Yadkinville; H. P. Poin-dexter, East Bend; P. L. Kiger, East Bend; John Long, Huntsville.

East Bend—J. A. Norman, East Bend; J. H. Bowman, East Bend; R. H. Davis, Siloam; L. Z. Hutchins, East Bend; W. T. Hennings, East Bend; W. N. Horn, East Bend.

Fall Creek—B. F. Wishon, Yadkinville; E. B. Vestal, Siloam; W. B. Money, Yadkinville.

MINISTERS NOT IN TOWNS.

Baptist—T. C. Myers, Yadkinville; W. R. Coram, Boonville; W. V. Brown, Marler; S. S. May, Yadkinville; O. J. Martin, Siloam; E. W. Turner, Boonville.

Methodist—D. C. Norman, East Bend; T. H. Stimpson, East Bend; W. H. Long, Yadkinville.

Friends—W. H. Adams, Yadkinville; Frank Warden, Yadkinville; Lucy Vestal, Yadkinville.

SCHOOLS AND ACADEMIES.

Courtney Academy—Miss Clara Smyre, Principal.

PHYSICIANS NOT IN TOWNS.

Clingman, J. J., Huntsville.
Russell, S. L., Yadkinville.
Holcomb, C. M., Chestnut Ridge.
Salmons, J. H., Jonesville.

MERCHANTS NOT IN TOWNS.

Davis, E. T., Yadkinville, R. F. D. No. 2.

Cranfill, N. C., Courtney.
Cranfill, J. J., Courtney.
Hoots, H. F., Yadkinville.
Martin, U. A., Yadkinville.
Macy, J. V., Yadkinville.
Pinnix, J. C., Marlen.
Dobbins, J. C., Elkin.
Thompson, K. M., Jonesville.
Swaim, W. F., Boonville.
Gough & Johnson, Hamptonville.
Pardew, D. B., Yadkinville.
Stimpson, J. B., Siloam.
Bowman Bros., Siloam.
Wolf & Goslen, Mana.
Steelman, T. A., Shore.
Hoots, H. W., Mana.
Choplard, John, East Bend.
Davis, P. A., East Bend.
Vestal, C. G., Yadkinville, R. F. D. No. 1.
Vestal, E. J., Yadkinville, R. F. D. No. 3.

FLOUR, CORN AND FEED MILLS.

Vestal & Reece, Yadkinville.
Hutchins, W. A., Yadkinville.
White, G. T., Buck Shoal.
Piedmont Roller Mills, Yadkinville.
Hinshaw & Co., Yadkinville.
Smithtown Roller Mills, Siloam.
Bowman Bros., Siloam.
Steelman & Shore, East Bend.
Shore, Isaac, Yadkinville.
Kelly & Hoots, Longtown.

SAW MILLS.

Beroth & Ziglar Bros., Yadkinville.
Hall, J. R. & R. L., Siloam.
Miller, I. S., Boonville.
Joyner, S. H. & Sons, Yadkinville.
Hoots, Jno., Longtown.
Swain, S. D., Boonville.
Adams, G. W., Boonville.
Steelman & Shore, East Bend.
Holcomb, D. G., Yadkinville.
Sizemore, J. R., Rockford.

PUBLIC SCHOOL TEACHERS.

Trivett, Miss Maud, Cana.
Nicholson, J. C., Yadkinville.
Essie, Miss Maud, Yadkinville.
Baity, Miss Ollie, Cana.
Myers, Miss Mamie, Buck Shoals.
Thomasson, J. W., Buck Shoals.
Thomasson, Miss Hattie, Buck Shoals.

Hampton, Lee Roy, Hamptonville.
Henderson, C. C., Hamptonville.
Renegar, E. M., Houstenville.
Reavis, J. S., Branon.
Spencer, B. B., Siloam.
Coram, Miss Nannie, Boonville.
York, C. C., Boonville.
Craver, R. F., Boonville.
Poin-dexter, Waver, Boonville.
Essie, Miss Mand, Yadkinville.
Essie, J. F., Yadkinville.
Anthony, T. R., Yadkinville.
Steelman, Samuel, Yadkinville.
Myers, Miss Mamie, Buck Shoals.
Speer, Miss Lillie, East Bend.
Martin, Roger, East Bend.
Conrad, Miss Lula, East Bend.
Hudspeth, L. N., Hamptonville.
Henric, Miss Mary, Jonesville.
Trivett, Miss Mary, Boonville.
Angell, Miss Nina, Boonville.
Miller, Miss Dixie, Boonville.
Burton, Miss Sadie, Boonville.
Angell, Miss Daisy, Boonville.
Wilhelm, Miss Bessie, East Bend.
Hutchens, Charlie, East Bend.
Hall, Miss Pamela, Siloam.
Reece, Miss Kate, Jonesville.
Totten, D. O., Jonesville.
Thompson, Miss Nabel, Jonesville.
Pardue, Miss Myrtle, Yadkinville.
Coil, Miss Emma, Yadkinville.
Holt, Miss Julia, Yadkinville.
Long, J. L., Yadkinville.
Casey, Miss Nellie, Hamptonville.
Critz, Miss Mary, Hamptonville.
Shore, Miss America, Hamptonville.
Norman, Miss Lora, East Bend.

Matthews, D. E., East Bend.
 Moss, Miss Nora, Sileam.
 Brandon, F. F., Cuna.
 Henrick, J. S., Jennngs.
 Crater, Miss Bertha, Cycle.
 Johnson, Jay, Jennings.
 Burgess, T. E., Jennings.
 Cash, C. C., Jennings.
 George, J. F., Marler.
 Pinnix, J. C., Marler.
 Martin, A. J., Benbow.
 Dixon, Z. H., Yadkinville.
 Dixon, Mrs. Z. H., Yadkinville.
 Holton, Mrs. J. L., Yadkinville.
 Trivett, Nathan, Hamptonville.
 Brown, B. R., Hamptonville.
 Thomasson, Mallie, Buck Shoals.
 Thomasson, Miss Sallie, Buck Shoals.

Woodhouse, Miss Bessie, Boonville.
 Redman, C. B., Pilot Mountain.
 Wall, Miss Rachel, Burk.
 Smyrne, Clara, Yadkinville.
 Mackie, E. L., Yadkinville.
 Mackie, W. L., Yadkinville.
 Hill, W. R., Boonville.
 Reece, Ethel, Boonville.
 Bell, Clara, Boonville.
 Barty, Bell, Boonville.
 Shermer, Daisy, Yadkinville.
 Martin, W. D., East Bend.
 Miller, R. P., East Bend.
 Rich, Mrs. D. C., East Bend.
 Simons, Eda, Hamptonville.
 Reynolds, Connie, Yadkinville.
 Hedgpeth, Evelyn, Hamptonville.
 Danner, Ida, Yadkinville.
 Wagoner, Grace, Jonesville.
 York, Ethel, Jennings.
 Garner, Mand, Yadkinville.
 Denay, W. L., Hamptonville.
 Crater, J. M., Cycle.
 Shugart, Minnie, Yadkinville.

YADKINVILLE.

Incorporated in 1885.
 Population, 1910: White, 412; colored, 35; total, 447.
 Value real estate, \$2,025,300; value personal property, \$1,125,354.
 Tax Rate: 10c. on the \$100; 30c. on the poll.

TOWN OFFICERS.

Mayor—S. Carter, Williams.
 Postmaster—M. W. Mackie.
 Chief of Police—T. M. Sprinkle.
MINISTERS AND CHURCHES.
 Methodist—J. D. Gibson, Pastor.
 Baptist—S. S. May, Pastor.
 Presbyterian—J. M. Gibbs, Pastor.
SCHOOLS AND ACADEMIES.
 Yadkinville Normal—Z. H. Dixon, Principal.

BANKS AND BANKERS.

Bank of Yadkin—Benjamin Shore.
 President: W. A. Hall, Cashier.

DOCTORS.

Harding, T. R.
 Royall, M. A.

LAWYERS.

Purveyor, R. C.
 Williams, S. C.
 Reece, D. M.
 Hanes, F. W.

DENTISTS.

Phillips, J. M.
 Marler, J. G.

NEWSPAPERS AND EDITORS.

The Yadkin Ripple (Weekly)—W. E. Rutledge, Editor.

GENERAL MERCHANDISE.

Shore & Douthit.
 Logan, J. A.
 Mackie, H. H.
 Pass, J. W.
 Sprouse, G. L.

HOTELS AND BOARDING HOUSES.

Yadkinville Inn.
 Logan House.

LIVERY STABLES.

James, H. B.

MANUFACTURING PLANTS.

Yadkinville Roller Mills.
 Yadkinville Buggy Co.
 Yadkinville Harness Shop.
 Casstevens & Tullbert. (Brick.)
 Money, J. C. (Cabinet).
 West, M. V. (Blacksmith).
 Zachary, J. E. (Tobacco).

EAST BEND.

Incorporated in 1887.
 Population, 1910: White, 600; colored, 40; total, 640.
 Value real estate, \$32,362; value personal property, \$39,723.
 Tax Rate: 30c. on the \$100; 90c. on the poll.

TOWN OFFICERS.

Mayor—W. H. Norman.
 Postmaster—B. V. Whittington.
 Chief of Police—J. G. Steele.
MINISTERS AND CHURCHES.
 Methodist—J. M. Folger, Pastor.
 Baptist—J. C. Styres, Pastor.
SCHOOLS AND ACADEMIES.
 East Bend Public School — W. B. Martin, Principal.

BANKS AND BANKERS.

Yadkin Valley Bank—J. A. Martin, President; J. Lee Norman, Cashier.

DOCTORS.

Leak, W. G.
 Martin, J. H.
 Benbow, J. T.

DENTISTS.

Davis, J. V.

DRUGGISTS.

Whittington, J. M.

GENERAL MERCHANDISE.

Davis & Co.
 Benbow, J. T., & Co.
 Martin, W. A.
 The Cash Store.
 Sils, Mrs. J. H.
 East Bend Fuel Store.
 Deans, Mrs. W. W. (Millinery).
HOTELS AND BOARDING HOUSES.
 Drummers' Home.

LIVERY STABLES.

Poindexter, R. L.

MANUFACTURING PLANTS.

Smitherman, T. A. (Carriage and Buggies).

Huff, J. G. (Carriages and Buggies).

Martin, P. J. (Carriages and Buggies).

Smitherman, T. A. (Woodworking Shops).

Hendale, W. H. (Woodworking Shops).

Morse & Wade (Tobacco Bag Factory).

Tomlinson, W. V. (Buggy Shop).

East Bend Chair Factory.

East Bend Roller Mills.

Martin, J. A. (Lumber).

PRINTING OFFICES.

East Bend Publishing Co.

NEWSPAPERS AND EDITORS.

Yadkin Valley Pilot (Weekly)—W. N. Horn, Editor.

JEWELERS.

Martin, V. A.

TOBACCO DEALERS.

Morse & Wade.

UNDERTAKERS.

Huff, J. G.

BOONVILLE.

Incorporated in 1895.

Population, 1910: White, 276; colored, 9.

Value real estate, \$51,203; value personal property, \$54,614.

Tax Rate: 27c. on the \$100; 30c. on the poll.

TOWN OFFICERS.

Mayor—J. H. Fleming.

Postmaster—Mrs. S. P. Speer.

Chief of Police—J. M. Moch.

MINISTERS AND CHURCHES.

Baptist—V. M. Swaim, Pastor.

Methodist—W. T. Corner, Pastor.

SCHOOLS AND ACADEMIES.

Yadkin Valley Institute—W. R. Hill, Principal.

BANKS AND BANKERS.

Commercial and Savings Bank—F. W. Day, President; J. Wade Shore, Cashier.

DOCTORS.

Finney, J. R.

Anderson, B. R.

Shore, T. W.

GENERAL MERCHANDISE.

Fleming & Woodhouse.

Richards & Amburn (Hardware and Machinery).

Day, F. W.

Wilmington, S. H., & Co.

HOTELS AND BOARDING HOUSES.

Hotel Angel.

Hendricks House.

BARBERS.

Carner, W. B.

UNDERTAKERS AND EMBALMERS.

Angel, J. C.

NEWSPAPERS AND EDITORS.

Boonville Herald (Weekly).

SHINGLE FACTORY.

Steelman, H. J.

MANUFACTURING PLANTS.

Woodhouse, M. L., & Son. (Carriages and Buggies).

Craver, A. J., & Son (Wagons).

Woodhouse, P. C. (Lumber).

Jones Bros. (Roller Mill).

Craver Bros. Co. (Mfg. Spoke and Handles, Rough and Finished Lumber).

Axom, J. M. (Cabinet).

Transeau & Hayes (Brick).

Fry, W. R. (Harness).

WILLIAMS.

Incorporated in 1903.

Population, 1910, 150.

TOWN OFFICERS.

Mayor—N. Glenn Williams.

Postmistress—Mrs. Ada S. Williams.

Marshal—Lewis J. Williams.

HOTELS AND BOARDING HOUSES.

Williams, Mrs. A. S.

Gough, Mrs. Chas.

CONTRACTORS.

Williams, Lewis J.

LUMBER DEALERS.

Stimson, A. D., & Co.

Williams, L. J.

SAW MILLS.

Stimson, A. D., & Co.

YANCEY COUNTY**COUNTY SEAT, BURNSVILLE.****Population:** (Census 1910), 12,072.

Formed in 1833. Named in honor of Bartlett Yancey.

Area: 400 square miles.

Value of real estate, \$1,006,466; value of personal property, \$757,460.

Property listed in 1911, by whites and negroes, \$1,763,926.

No. of Schools: For whites, 40; for negroes, 5.**Tax Rate:** County purposes, 45c. on the \$100; poor, 6c.; roads and bridges, 15c. special, 6c.

County bonded debt, \$27,000.

Public Roads: Worked under Laws of 1907, labor supplemented by taxes.

RAILROAD, TELEGRAPH AND EXPRESS COMPANIES.

Carolina, Clinchfield and Ohio Railroad, 5:36 miles	\$120,604.00
Burnsville Telephone Co.	500.00
Southern Express Co.	976.19

Superior Court Terms: March 25th; June 17th, civil; September 2nd.

COUNTY OFFICERS.

Clerk of the Court—M. C. Honeycutt, Burnsville.

Sheriff—J. M. Edwards, Wampler.

Register of Deeds—C. C. Allen, Burnsville.

Treasurer—W. S. Parsons, Day Book.

Coroner—C. H. Morgan, Higgins.

Surveyor—J. R. Young, Celso.

Co. Supt. of Health—W. B. Robinson, Burnsville.

Co. Supt. of Schools—G. P. Deyton, Elmer.

Supt. of County Home—Allison English, Burton.

Co. Board of Education—Wilson Hensley, Bald Creek; Moulton Hensley, Bee Log; John L. Young, Micaville.

County Commissioners—S. G. Byrd, (chrm.), Bald Creek; A. L. Gibbs, Bald Creek; B. T. Horton, Wilhite.

County Board of Elections—J. Bis Ray, (chm.), Burnsville; Z. B. Anglin, Burnsville; Lawrence Evans, Burnsville.

JUSTICES OF THE PEACE.

Burnsville Township—D. A. Angel, A. J. Bennette, Tom Dellinger, Burnsville; J. N. Brinkley, Windom; Chas. Young, Athlone.

Cane River—W. Hensley, Bald Creek; Jeff King, Wampler; Zeb McAllister, Bald Creek.

Egypt—D. M. Buck, Bald Mountain; Wm. Ledford, Bee Log; Dave Duncan, Bee Log.

Ramseytown—John Hannon, Ramseytown; J. W. Howell, Hunt Dale; J. N. Peek, Ramseytown.

Jacks Creek—D. M. Hampton, Day Book; D. F. Young, Day Book; Lusk Edwards, Day Book.

Green Mountain—Will English, Toledo; Jacob Bailey, Toledo; S. P. Huskins, Toledo.

Brush Creek—Ran Thomas, Elmer; Wyatt Woody, Elmer; Tom Sparks, Elmer.

Crabtree—A. B. Silver, Micaville; N. N. Silver, Micaville; T. M. Young, Micaville.

South Toe—E. N. Harrison, Celso; Sandy Patton, Celso; Aaron Shuford, Celso.

Pensacola—A. G. Wilson, James C. Hutchins, M. P. Ray, Pensacola.

Price's Creek—R. S. Ayers, Cane River; J. A. Casida, Burnsville; W. B. Wray, Cane River; S. T. Ray, Price's Creek.

MINISTERS NOT IN TOWNS.

Britton, Phoebea.

Sauns, J. F., Cane River.

Riddle, B. B., Pensacola.

Miller, Daniel, Ramseytown.

Wheeler, Adam, Windom.

McPheeters, J. H., Pensacola.

Hensley, Joel, Bee Log.

Tipton, S. D., Burnsville.

Hall, J. W., Burnsville.

SCHOOLS AND ACADEMIES.

Bethaven (Presbyterian) — Miss Brooks, Principal, Day Book.

Low Gap School (Presbyterian) — Len Griffith, Principal, Athlone.

Price's Creek (Presbyterian) — Miss Dunmore, Principal, Paint Gap.

MERCHANTS NOT IN TOWNS.

Gardner, W. H., Price's Creek.

Wray, W. B., Cane River.

Tomberlin, W. T., Swiss.

Proffitt Bros., Bald Creek.

Bailey, A. W., Burton.

Horton & Franklin, Day Book.

Young, M. A. & Son, Day Book.

Huskins & English, Green Mountain.

Huskins, S. P., & Son, Toledo.

Sparks, J. C., Elmer.

Masters, A. D., Elmer.

Deyton, C. P., Elmer.

Silver & Hall, Micaville.

Robinson, J. R., Celso.

Anglin, T. J., Pensacola.

Byrd, T. R., Cane River.

PHYSICIANS NOT IN TOWNS.

Hall, J. M., Micaville.

Farchilds, J. M., Harvard.

Towe, W. C., Paint Gap.

Morgan, C. H., Higgins.

Whittington, L., Bald Creek.

Peek, W. A., Ramseytown.

Nash, G. M., Hunt Dale.

FLOUR, CORN AND FEED MILLS.

Ray, R. M., Cane River.

Hensley, W., Bald Creek.

Byrd Milling Co., Cane River.

Hurst Milling Co., Paint Gap.

Young, Dullie E., Mills, Windom.

Robinson Milling Co., Green Mountain.

Young, T. M., Milling Co., Micaville.

SAW MILLS.

Gardner, W. H., Cane River.

Byrd & Galloway, Bald Creek.

Peterson, R. W., Day Book.

Bennette, S. M., Burnsville.

PUBLIC SCHOOL TEACHERS.

Hawkins, E. E., Burnsville.

Fangbender, M. M., Burnsville.

Shell, Miriam, Burnsville.

Gardner, Mallie, Burnsville.

Lyon, Jessie, Burnsville.

Lovett, Carrie, Burnsville.

McPeters, Alice, Burnsville.
 McPeters, Lizzie, Burnsville.
 Robnison, Elsa, Burnsville.
 Robnison, Bertha, Burnsville.
 Dellinger, Ophia, Burnsville.
 Buckner, Alice, Burnsville.
 McIntosh, Sallie, Burnsville.
 Honeycutt, Maggie, Burnsville.
 McCourry, Roy, Burnsville.
 Thilson, Mattie, Burnsville.
 Ray, M. W., Burnsville.
 Bennett, Nellie, Burnsville.
 Gardner, W. S., Burnsville.
 Banks, Sallie, Athlone.
 Griffith, W. O., Athlone.
 Radford, R. A., Cane River.
 Ray, Clara, Cane River.
 Ray, Myrtle, Cane River.
 Edwards, J. F., Bald Creek.
 Chambers, Odessa, Bald Creek.
 Hampton, Althea, Bald Creek.
 Angel, E. J., Swiss.
 Wilson, Ossie, Swiss.
 Hensley, Kittie, Higgins.
 Higgins, Kate, Higgins.
 Franklin, Ben, Burton.
 Honeycutt, Alice, Wilhite.
 Honeycutt, Maggie, Greensboro.
 Honeycutt, M. A., Wake Forest.
 Peterson, Thurman, Chapel Hill.
 Buck, F. C., Bald Mountain.
 Edwards, J. W., Ramsaytown.
 Howell, J. W., Sioux.
 Griffith, Hattie, Poplar.
 Gentry, V. P., Lost Cove.
 Peterson, Rose, Huntedale.
 Bailey, Dora, Toledo.
 Bailey, I. T., Toledo.
 Peterson, W. D., Day Book.
 Hunter, J. W., Day Book.
 McCourry, Jefer, Wake Forest.
 Deyton, Thad, Toccoa.
 Chambers, Sallie, Stocksville.
 Bailey, W. H., Lunday.
 Silver, Elsie, Mcaville.
 Moore, Rose, Greensboro.
 Grindstaff, G. B., Celo.
 Robinson, Jos. M., Celo.
 Gibbs, Mollie, Celo.
 Cox, Clara, Flinty.
 Tipton, Ann, Windom.
 Ingle, R. R., Busick.
 Huskins, Martha, Burnsville.
 Ballard, Ethel, Pensacola.
 Ray, Essie, Pensacola.
 Hutchins, Jas., Pensacola.
 Riddle, Dora, Pensacola.
 King, R. A., Wampler.
 Proffitt, Mary, Bald Creek.
 Carson, Helen, Parnardsville.

BURNSVILLE.

Incorporated in 1905.
 Population, 1910: White, 756; colored, 10; total, 766.
 Value real estate, \$223,000; value personal property, \$52,000.

Tax Rate: 15c. on the \$100.

TOWN OFFICERS.

Mayor—Jos. B. Hensley.

Postmaster—A. Z. Burton.
Chief of Police—C. C. Higgins.
Manager Telephone—Burnsville Telephone, W. B. Wilson, President, Bald Creek.

MINISTERS AND CHURCHES.

Presbyterian—Vacant.
Methodist—J. O. Ervin, Pastor.
Baptist—Jesse MacCarter, Pastor.

LAWYERS.

Ray, J. Bis.
 Gardner, G. E.
 Watson, E. F.
 Watson, John A.
 Gardner, W. S.
 Hutchins, Chas.

DENTISTS.

Gillespie, W. L.
 Briggs, L. E.
 Hamilton, S. J.
 Hensley, Jas. B.
 Lyon, J. M.

INSURANCE AGENTS.

Briggs, L. E.
 Hamilton, S. J.
 Hensley, Jas. B.
 Lyon, J. M.

SCHOOLS AND ACADEMIES.

Stanley McCormick School (Presbyterian)—M. M. Faughender, Principal.

Yancey Collegiate Institute (Baptist)—E. E. Hawkins, Principal.

BANKS AND BANKERS.

Citizens Bank—S. G. Byrd, President, Bald Creek; Jas. B. Hensley, Cashier.

Bank of Yancey—J. W. Higgins, President; J. M. Lyon, Cashier.

DOCTORS.

Ray, J. L.
 Robertson, W. B.
 Gibbs, J. B.
 Austin, William.

DRUGGISTS.

Robertson Bros. Drug Co.

GENERAL MERCHANDISE.

Evans, J. E.
 Anglin, G. W., & Bro.
 Burton, A. Z.
 Boon, R. N.
 Ramsey, W. C.
 McCourry & Roland.
 Horton, J. Y.
 McElroy, R. V., & Co.

HOTELS AND BOARDING HOUSES.

Byrd's Boarding House.
 Woody, G. B.
 Robertson, Mrs. M. B.

LIVERY STABLES.

Wallace, Sam.
 Wilson, O. M.

NEWSPAPERS AND EDITORS.

Eagle (Weekly)—J. M. Lyon, Editor.

MANUFACTURING PLANTS.

Burnsville Brick Co.
 Burnsville Bottling Works.
 Burnsville Wagon Works.
 Burnsville Broom Works.
 Burnsville Hardwood Manufacturing Co.
 Burnsville Milling Co.
 Burnsville Harness Co.

"READ IT BECAUSE THEY HAVE TO."

"The News and Observer is An Institution Read By Something Like 75,000 People, Two-Fifths of Whom Hate It Like the Devil."

(From the News and Observer, November 19, 1911.)

In connection with its year's work on the newspaper situation, Collier's offered sixty prizes of fifty dollars each in the cities and regions of the United States and Canada for the best letters from readers concerning their newspapers. It prints the prize-winning letters. In its issue of last week it prints the prize North Carolina letters—it was written by Dr. G. M. Cooper, of Clinton, and his subject was "The News and Observer." Collier's paid Dr. Cooper fifty dollars for the letters, as it paid fifty-nine others who wrote the best criticism concerning newspapers in all the States. These letters have been interesting and illuminating and helpful both to the public and to the editors. It is a good thing for an editor to read the opinion of a subscriber, particularly when a great newspaper, like Collier's thinks enough of the opinion of the writer to pay fifty dollars for it. If he is a wise editor he will be helped by candid criticisms. Dr. Cooper's is most kind, but is the sort of criticism of which it was said by the highest authority: "Faithful are the wounds of a friend." Here is his article for which Collier's paid Dr. Cooper fifty dollars:

RALEIGH, N. C.

I read the daily "News and Observer" of Raleigh, N. C. That paper is an institution. It is read by something like seventy-five thousand people, two-fifths of whom hate it like the Devil, but read it just the same. Why? Because they have to. Its policies make and unmake Governors, Senators, judges and lights of lesser magnitude. Politically it is mightier than all the politicians and bosses in the State, for the simple reason that it is backed by public opinion.

Ask any of the enemies why they read The News and Observer and the answer is always the same: "It publishes the news." That is literally the truth; nothing of real interest is suppressed. By "news" I do not mean the sickening stories of crime and domestic infelicity that fill the columns of most daily papers. I mean news of political importance or of significance to society in general. In other words, its news matter is clean and healthy. In its editorials it reflects the best thought of the soundest thinkers in the country, and especially of the South.

Another good reason for the influence wielded by this paper is its direct personal appeal. No one knows or cares who owns its stock, but every line it publishes is universally regarded as the honest, sincere convictions of the editor. To illustrate this point: It is Democratic in politics, and whenever a Republican speaker or paper alludes to an editorial in The News and Observer they always refer to "Josephus" (its editor is Josephus Daniels). That is "personal journalism" which might make even A Nelson or a Watterson fake notice. No mortal man can measure the influence which this one paper exerts. It has fought and won many battles for better conditions in North Carolina. Its voice has been remarkably clear for the people against special privilege in national affairs.

Much more might be said in commendation of this paper, which for many a year to come bids fair to continue master of the newspaper field in this section of the South. But what I have said is sufficient to illustrate its power for good.

On the other hand, what criticism have I to offer? Very little. First, and chief, it is not at all times and in all things consistent. For instance, it carries no whiskey advertisements, but thousands of its friends are frequently forced to blush with shame at some of its glaring patent medicine announcements.

Second, and in conclusion, as a friend to the principles for which this paper stands; as one who loves the glorious history of this great country, and who hopes for its future, I would beseech its editor to beware lest in its zeal for the cause he bring to me, perhaps unconsciously, just a little more of the spirit of partizanship than of the spirit of Democracy.

Clinton, N. C.

G. M. COOPER.

BLUE RIDGE BOND

Best for the Price

New Finish, New Colors, Envelopes to Match.

Ask for handsome Sample Book and Give Your Customers
Classy Stationery.

ANTIETAM PAPER CO., INC.

Manufacturers

HAGERSTOWN, MARYLAND

E. M. UZZELL & CO.

State Printers

ONLY FIRST CLASS WORK

West Martin Street,

RALEIGH, N. C.

(NEXT TO NEWS AND OBSERVER.)

York & Cobb

General Contractors

Raleigh, N. C.

OFFICE 311
TUCKER BLDG.

 ORGANIZED IN 1865

Virginia State Insurance Co.

 OF RICHMOND, VIRGINIA

Insures Real and Personal Property Against
Loss by Fire or Lightning.

T. T. HAY, Gen. Agt., RALEIGH, N. C.

Smithdeal's

PRACTICAL BUSINESS COLLEGE

RICHMOND, VIRGINIA.

is known all over the country as a high-grade business training school. It owns one of the finest buildings in Richmond. It employs only straightforward methods of securing students. You take no chances when you go to SMITHDEAL'S. You'll get the full value of your time and money. Bookkeeping, Stenographic, Telegraphic and English Courses, Day and Night Sessions. No vacations. The demand for our graduates is greater than we can supply.

G. M. SMITHDEAL, President.



RICHMOND, VIRGINIA.

COOPERS
OF
RALEIGH
MONUMENTS & INC.

Fine Crops of Tobacco

can be raised if the ground is properly prepared before setting out the plants, and you liberally

Use
Virginia-Carolina
High-Grade
Fertilizers

Then you should nourish the crop at frequent intervals during the growing period with the same plant food. Work well, being careful to feed the crop with only Virginia-Carolina Fertilizers, made especially for tobacco. This will insure a big crop of fine, high-grade tobacco that will yield big money.

Profitable farming is fully explained in our new free FARMERS' YEAR BOOK, or almanac, and it is yours for the asking.

SALES OFFICES

Richmond, Va.	Charleston, S. C.
Norfolk, Va.	Baltimore, Md.
Atlanta, Ga.	Columbus, Ga.
Savannah, Ga.	Montgomery, Ala.
Columbia, S. C.	Memphis, Tenn.
Durham, N. C.	Shreveport, La.
Alexandria, Va.	Winston-Salem, N. C.

