

NATIONAL STATE AND CITY BANK

RICHMOND, VIRGINIA.

CAPITAL, \$1,000,000.00 : : : SURPLUS, \$500,000.00

WM. H. PALMER, President.

JOHN S. ELLETT, Vice-President.

WM. M. H. H. Vice-President.

J. W. SINTON, Vice-President.

JULIEN H. H. Vice-President.

The North Carolina YEAR BOOK AND BUSINESS DIRECTORY



1915

PUBLISHED EVERY YEAR BY
The News and Observer.
RALEIGH, N.C.

C. C. McDONALD RALEIGH, N. C.

== STOCKS and BONDS ==

"He Will Buy or Sell" : : : Use the Wire

RALEIGH MOTOR CAR AND MACHINE COMPANY
CHALMERS AND FRANKLIN MOTOR CARS
RALEIGH, N. C.
"THE BEST OF BOTH WORLDS"



00017479514



Library
OF THE
University of North Carolina

This book was presented by the family
of the late

KEMP HUMMER BATTLE, '49

President of the University of North Carolina
from 1876 to 1890

ious
algic
aches

RELIEVED BY

10
SELTZER
10¢



SOLD EVERYWHERE.

WHO WILL BE THE TRUSTEE OF YOUR CHILDREN?

And what assurance have you that they will finally receive their inheritance?

This book may be kept out one month unless a recall notice is sent to you. It must be brought to the North Carolina Collection (in Wilson Library) for renewal.

is strong Trust Company
manage their money.

JUST CO.

VA.

- **\$1,000,000.00**

N, President.

J. N. BOYD, Vice-President.

DLEY, Inc.,

Streets

VA.

*sirable in
re*

THE OFFICE

feet of floor space, filled
ble in Furniture and Home
the greatest possible range
ns.

are cordially invited to
best attention.

DLEY, Inc.,

RICHMOND, VA.

CO-EXECUTOR OR TRUSTEE

MEANINGLESS WORDS UNLESS YOU HAVE THE BEST.

YOUR OBJECT—To secure the happiness of your heirs by preserving to them the fruits of your labors.

OBJECT ATTAINED—By naming this strong company—qualified as to experience and ability.

A LITTLE BOOKLET, YOURS FOR THE ASKING.

OLD DOMINION TRUST COMPANY

RICHMOND, VA.

Capital, \$1,000,000.00 -:- Surplus, \$1,000,000.00

LIFE INSURANCE COMPANY

OF VIRGINIA.

Organized 1871.

Home Office, Richmond, Va.

OLDEST—LARGEST—STRONGEST

Southern Life Insurance Company

Has won the hearty approval and active support of the people by its promptness and fair dealing during the FORTY-FOUR years of its operation.

ALL CLAIMS PAID IMMEDIATELY UPON RECEIPT OF SATISFACTORY PROOFS OF DEATH.

Total Payments to Policyholders

since organization **OVER \$15,000,000.00**

Is paying its Policyholders OVER \$1,250,000.00 Annually.

GOOD TERRITORY FOR LIVE AGENTS.

F. E. HALL, Supt. Ordinary Agencies, RICHMOND, VA.

THE NORTH CAROLINA YEAR BOOK AND BUSINESS DIRECTORY.

A State Directory by Counties and Towns, Including State Information and Statistics.

TABLE OF CONTENTS.

	Page		Page
Counties—		Daughters of the Revolution	32
Arranged Alphabetically	81-493	Daughters of American Revolution..	33
Towns—		Democratic Executive Committee	40-41
See Index for Towns	3-5	Dental Society	27
General Information—		Elks	31-32
American Governors	75	Embalmers Board	29
Anniversaries	494-495	Farmers' State Alliance	28
Developed Horsepower	58	Fireman's Association	29
Electoral Vote for President in 1912..	77	Farmers' Union	28
Greatest Altitude in Each State	495	Funeral Directors and Embalmers	29
Insurance	73	Farmers' State Convention	36
Legal Holidays in North Carolina	77	Grand Army of the Republic	24-26
Legal Holidays in the Various States	494	Grand Lodge of Masons	30
Manufacturers in North Carolina	80	Horticultural Society	28
North Carolina Bank Statistics	73	Ir. O. U. A. M.	31
North Carolina Fairs	76	Just Freight Rate Association	36
North Carolina Governors	68	Knights of Pythias	30
North Carolina Signers of the Decla- ration of Independence	80	Knights Templar	31
Parcel Post Information	79	Library Association	37
Population Growth in North Carolina	77	Library Commission	37
Population Growth in the United States	76	Literary and Historical Association	28
Population North Carolina Towns	77	Medical Association (Tri-State)	31
Population of North Carolina by Races	74-75	Medical Society	26
Popular Vote for President in 1912	76	Merchants Association	34
Public School Statistics	78	N. C. Architectural Association	28
Secretaries of the Navy	75	Problems	36
Some Facts Relating to North Carolina	78	N. C. Committee on Rural Race Problems	36
Tobacco Production	77	N. C. Conference for Social Service.....	36
Official Vote of State.		N. C. Live Stock Association	34-36
For Governor (1912)	50	N. C. Society for Metal Hygiene	36
For President (1912)	62-63	Odd Fellows	29-30
For Senator (State Primary, 1912)	54	Order of the Cincinnati	32
For State Officers (1912)	50-52	Pharmacy, Board of	26-27
For Congressman (1914)	56-58	Pharmaceutical Association	26
For and Against Constitutional Amend- ments (1914)	58	Poultry Breeders Association	28
For Corporation Commissioner (1914)	55-56	Progressive Executive Committee	42-43
For Senator (1914)	52-54	Press Association	26
For Solicitor (1914)	59-62	Republican Executive Committee	41-42
Platforms—		Royal Arcanum	26
Democratic	44	Royal Arch Masons	30
Progressive	46-50	Royal and Select Masters	31
Republican	45-46	Sons of the Confederacy	23-24
Railroads—		Sons of the Revolution	32
Mileage	58	Spanish-Americans War Veterans	24
Officials	70-73	State Federation of Labor	27
Rates	73	State Optical Society	36
Societies and Organizations—		State Retail Jewelers Association	26
Agricultural Society	34	Teachers' Assembly	28
Anti-Saloon League	36	State Government—	
Bar Association	27	Executive	7-15
Bankers' Association	27-28	Judicial	18-22
Chemical Society	26	Legislative	15-17
Child Labor Committee	36	North Carolina in Congress	75
City School Superintendents	27	North Carolina National Guard	37-40
Colonial Dames of America	24	United States Government—	
Confederate Veterans (N. C. Division)	22-24	Executive	63
Daughters of the Confederacy	24	Judicial	68
		Legislative	63-67
		Senate	67-68

INDEX TO ADVERTISEMENTS

	Page		Page
A. & M. College for the Colored Race, Greensboro	71	National Bank, The, New Bern	18
Alton Apartments, The, Rocky Mount...	F	National State and City Bank, Rich- mond, Va. Top Front Cover.	
American Book Co., New York, N. Y.	53	New Bern Banking & Trust Co., New Bern	169-173
American National Bank, Wilmington...	8	News and Observer, Raleigh	496
Atlantic Fire Ins. Co., Raleigh	31	Norfolk National Bank, The, Norfolk, Va.	15
Bevill, C. L., Fayetteville	39	Norfolk Southern Railway, Norfolk, Va. .	33
Bland, The Hotel, Raleigh	F	Normal & Collegiate Institute, Asheville	45
Bromo Seltzer, Baltimore, Md.	B	North Carolina College of Agriculture and Mechanic Arts, West Raleigh ..	63
Cambridge, The Hotel, Rocky Mount ..	F	North Carolina State Normal and In- dustrial College, Greensboro	47
Carolina and North Western Railway, Chester, S. C.	E	Old Dominion Trust Company, Rich- mond, Va.	D
Carroll, E. R., Raleigh	Back of Binding	Parker, Surry, Pinetown	E
Carroll, M. J., Raleigh	12	Peace Institute, Raleigh	65
Christopher Engraving Company, Rich- mond, Va.	35	Planters National Bank, Richmond, Va.	7
Citizens Bank, Henderson	441-443	Raleigh Iron Works, Raleigh	444
Commercial National Bank, Charlotte...	26	Raleigh Motor Car & Machine Company, Raleigh	Side Front Cover
Commercial National Bank, Raleigh...	6	Richmond Trust and Savings Company, Richmond, Va.	F
Commercial Printing Company, Raleigh	14	Ricks, The Hotel, Rocky Mount	F
Coopers of Raleigh, Raleigh	G	Saint Mary's School, Raleigh	67
East Carolina Teachers' Training School, Greenville	49	Simpson, Frank B., Raleigh	29
Edwards and Broughton, Raleigh	19	Southern Railway, Washington, D. C. .	69
Elon College, Elon College	57	Southern School Supply Company, Raleigh	21
Emerson Drug Co., Baltimore, Md.	B	Southgate & Son, J., Durham	30
Farmers and Merchants Bank, William- ston	301-304	State Fair, Great North Carolina, Ra- leigh	G
First National Bank, Richmond, Va.	10	Storr Company, H. S., Raleigh	24
First National Bank, Wilson	482-486	Summers Letterwriting Company, Dur- ham	37
Gaston, The Hotel, New Bern	F	Sydnor and Hundley, Inc., Richmond, Va.	C
Ginn and Co., New York, N. Y.	55	Sydnor Pump and Well Company, Richmond, Va.	25
Horner Military School, Charlotte	59	Thompson Publishing Company, Raleigh	23
Hunter & Bro., Carey J., Raleigh	27	Thomson, Frank K., Raleigh	28
Jefferson Standard Life Insurance Co., Greensboro	32	Trinity College, Durham	61
Johnson Publishing Co., B. F., Rich- mond, Va.	51	Trinity Park School, Durham	61
King's Business College, Raleigh and Charlotte	7-23 and 444-451	Tyree, Raleigh	5
Life Insurance Company of Virginia, Richmond, Va.	D	University of North Carolina, Chapel Hill	43
Louise, The Hotel, Washington	F	Uzzell and Co., E. M., Raleigh	G
McCrary Company, The J. B., Atlanta, Ga.	11	Virginia Carolina Chemical Company, Richmond Va.	Back Cover
McDonald, C. C., Raleigh, Bottom Front Cover.		Virginia Trust Company, Richmond, Va.	C
Mechanics Savings Bank, Raleigh	20	Wachovia Bank and Trust Company, Winston-Salem	9
National Bank of Commerce, Norfolk, Va.	17	Wake County Savings Bank, Raleigh..	22
		Wilson Sanatorium, Wilson	483
		Wright, Hotel, Raleigh	41
		Yarborough, Hotel, Raleigh	13
		York, C. V., Raleigh	16

INDEX TO CITIES AND TOWNS.

TOWN	PAGE	TOWN	PAGE
A			
Abbottsburg	113	Clyde	258
Aberdeen	330	Coats	255
Acme	169	Colerain	110
Advance	190	Collettsville	136
Ahoskie	263	Columbia	426
Albemarle	421	Columbus	376
Andrews	154	Concord	129
Angler	255	Conetoe	295
Ansonville	95	Conover	148
Apex	460	Conway	346
Archdale	384	Council	114
Arthur	375	Cove City	173
Ashboro	380	Creedmoor	231
Asheville	119	Creswell	468
Auander	109	Culberson	155
Aurora	104	Cumberland	178
Autryville	415	D	
Ayden	372	Dallas	223
B			
Bailey	338	Danbury	426
Bakersville	323	Davidson	319
Banner Elk	471	Denton	187
Bath	106	Denver	296
Battleboro	205	Dillsboro	275
Bayboro	355	Dobson	430
Beaufort	139	Dover	172
Belhaven	105	Draper	398
Belmont	222	Dudley	478
Benson	283	Duke	254
Bessemer City	223	Dunn	253
Bethel	372	Durham	197
Big Lick	423	E	
Biltmore	124	East Bend	491
Biscoe	325	Edenton	156
Black Creek	488	Edward	106
Black Mountain	123	Elizabeth City	357
Bladenboro	113	Elizabethtown	113
Blowing Rock	470	Elkin	431
Boardman	167	Elk Park	101
Bolivia	116	Ellenboro	410
Bonlee	152	Elm City	487
Boone	470	Elon College	87
Boonville	490	Enfield	246
Brevard	435	F	
Bridgeton	173	Fair Bluff	167
Broadway	288	Fairmont	392
Brookford	149	Faison	193
Bryson City	433	Faith	407
Buies	395	Falkland	372
Buies Creek	255	Farmville	373
Bunn	217	Fayetteville	175
Burgaw	361	Forest City	411
Burlington	84	Forestville	459
Burnsville	492	Fountain	373
C			
Cameron	330	Four Oaks	280
Candor	326	Franklin	298
Canton	258	Franklington	217
Caroleen	410	Fremont	477
Carthage	328	Fuquay Springs	462
Cary	459	G	
Castalia	335	Garland	416
Catawba	148	Garner	458
Cerro Gordo	168	Garysburg	344
Chadbourne	168	Gastonia	219
Chapel Hill	352	Gatesville	226
Charlotte	311	Germanton	426
Cherryville	221	Gibson	419
China Grove	406	Gibsonville	241
Claremont	148	Glen Alpine	127
Clarkton	114	Glendon	331
Clayton	281	Glenwood	368
Cleveland	406	Gold Hill	407
Clinton	414	Gold Point	304
		Goldsboro	473
		Graham	82
		Granite Falls	135
		Granite Quarry	407

884 10

TOWN.	PAGE.	TOWN.	PAGE.
Greensboro	235	Marion	307
Greenville	369	Marshall	300
Gilfoun	374	Mars Hill	301
Grimesland	373	Marshville	340
Grover	164	Matthews	329
Gulford College	244	Mayodan	398
	H	Maysville	285
Halfax	246	Maxton	394
Hamlet	387	McAdenville	223
Hamilton	301	McDonald	395
Harrellsville	264	McFarlan	95
Haw River	81	Mebane	86
Hayesville	158	Micro	282
Hazelwood	258	Middleburg	444
Hemp	330	Milton	143
Henderson	142	Mineral Springs	440
Hendersonville	260	Minneapolis	323
Hertford	363	Mocksville	189
Hickory	146	Monroe	152
Hiddenite	89	Montezuma	438
Highlands	298	Mooreboro	161
High Point	241	Moorestown	164
Hillsbran	127	Mooresville	271
Hillsboro	351	Morgantou	126
Holgood	247	Morhead City	140
Hoffman	387	Morrisville	459
Holly Springs	462	Morven	95
Hope Mills	178	Mount Airy	429
Hookerton	232	Mt. Gilead	326
Hot Springs	301	Mt. Holly	224
Huntersville	321	Mt. Olive	478
	I	Mt. Pleasant	132
Ingold	416	Murfreesboro	264
	J	Murphy	154
Jackson	344		N
Jackson Springs	331	Nashville	334
Jacksonville	348	Nebo	308
Jamestown	244	New Bern	170
Jamesville	304	New Hill	461
Jefferson	99	Newland	100
Jonesboro	288	New London	423
	K	Newton	145
Kelford	111	Newport	141
Kenansville	192	Norlina	466
Kenly	280	North Wilkesboro	482
Kernersville	212	Norwood	422
Keyser	331		O
King	427	Oak City	304
Kings Mountain	162	Oak Ridge	244
Kinston	290	Old Fort	306
Kittrell	443	Oriental	355
	L	Oxford	229
La Grange	292		P
Lasher	345	Pactolus	374
Lattimore	163	Palmyra	247
Laurinburg	418	Pantego	106
Lawndale	164	Parmele	305
Leaksville	401	Peachland	94
Lenoir	134	Pembroke	395
Lewiston	111	Pendleton	345
Lexington	184	Pikeville	479
Liberty	382	Pilot Mountain	431
Lilesville	96	Pine Hurst	332
Lillington	253	Pine Level	282
Lincolnton	295	Pinetops	205
Littleton	247	Pinetown	106
Locust	423	Pinerville	321
Louisburg	214	Pink Hill	290
Lowell	224	Pinnacle	426
Lueama	488	Pittsboro	151
Lumberton	390	Plymouth	467
Lumber Bridge	393	Polkton	96
Lynn	377	Pollocksville	285
	M	Princeton	283
Macesfield	205	Proctor	434
Macon	465		R
Madison	399	Raeford	265
Magnolia	193	Raleigh	448
Maiden	149	Ramseur	383
Mainly	332	Randleman	382
Manteo	181	Red Springs	393
Margarettsville	345	Reidsville	399
		Rennert	395

PHOTOGRAPHER
to
North Carolina's
Distinguished People



TOWN	PAGE	TOWN	PAGE
Richland	349	Thomasville	185
Richfield	422	Tillery	249
Rich Square	345	Trenton	285
Ridgeway	466	Trinity	382
Roanoke Rapids	247	Troutman	272
Robbinsville	227	Troy	325
Roberdel	387	Tryon	376
Robersonville	303	Turkey	416
Rockford	432		
Rockingham	385	Union	204
Rockwell	407		
Rocky Mount	335	Vanceboro	172
Rocky Point	362	Vandemere	356
Rolesville	459	Vass	332
Roper	468	Vaughan	466
Roseboro	416		
Rose Hill	194	Waco	164
Rosman	435	Wadesboro	93
Rowland	394	Wagram	419
Roxboro	365	Wakefield	459
Roxobel	110	Wake Forest	463
Rutherford College	127	Wallace	193
Rutherfordton	400	Walnut	301
		Walnut Cove	426
Salisbury	403	Warsaw	194
Saluda	377	Warrenton	464
Sanford	287	Washington	103
Saratoga	488	Waxhaw	439
Scotland Neck	248	Waynesville	257
Seaboard	346	Weaver ville	124
Seima	280	Webster	274
Seyern	346	Weldon	250
Shalotte	117	Wendell	460
Shelby	161	Wentworth	398
Siler City	151	Whitakers	206
Smithfield	278	White Hall	479
Snow Hill	232	Whiteville	166
Southern Pines	331	Whittier	275
South Creek	107	Wilbanks	488
South Mills	137	Wilkesboro	481
Southport	116	Williams	430
Sparta	91	Williamston	302
Speed	206	Wilmington	339
Spencer	405	Wilson	485
Spray	398	Wilson's Mills	280
Spring Hope	337	Windsor	109
Stanley	224	Winfall	364
Star	326	Wingate	440
Statesville	269	Winston-Salem	208
Stokes	374	Winterville	374
Stokesdale	244	Winton	263
Stoneville	400	Wise	466
Stonewall	356	Woodland	346
Stony Point	89	Woodville	111
St. Pauls	395	Worthville	383
Swansboro	349		
Swain Quarter	267	Yadkin College	187
Syva	274	Yadkinville	490
		Yanceyville	143
Tabor	168	Youngsville	216
Tarboro	203		
Taylorsville	89	Zebulon	461
Teachey's	194		

STRONG**PROGRESSIVE**

To Corporations, Firms, and Individuals—

WHETHER YOU ARE IN RALEIGH OR ELSEWHERE
IN THIS STATE OR OUT OF THE STATE:

The Commercial National Bank

OF RALEIGH, N. C.

With its ample Capital and Resources offers you its services which cover every branch of legitimate banking;

Its Commercial Department for your checking account to carry on your business affairs;

Its Saving Department for your saving account, to draw 4 per cent compounded, quarterly;

Its Foreign Department issues exchange payable in any country for transfer of funds or tourist travel;

Its Safe-Deposit vault for your valuable documents and securities, is impregnable against burglars and fire. Box rental charges are low and you carry your own key.

Etc., Etc., Etc.

THE BANK OF PERSONAL SERVICE

OFFICERS:

B. S. JERMAN, President.

ALF. A. THOMPSON, Vice-President.

E. B. CROW, Cashier.

A. P. BAUMAN, Asst. Cashier.

Capital, \$300,000.00 :: Resources, \$2,500,000.00

Planters National Bank

RICHMOND, VIRGINIA

SURPLUS AND PROFITS.....\$1,550,000.00
CAPITAL 300,000.00
DEPOSITS 7,000,000.00

ACCOUNTS OF BANKS, CORPORATIONS AND
INDIVIDUALS SOLICITED

JAMES N. BOYD, President

RICHARD H. SMITH, Vice-President and Cashier

J. J. MONTAGUE, Vice-Pres.

CONWAY H. GORDON, Asst. Cashier

R. LATIMER GORDON, Asst. Cashier.

D. V. MORTON, Asst. Cashier

STATE GOVERNMENT---EXECUTIVE DEPARTMENT

GOVERNOR—Locke Craig, of Buncombe.
 LIEUT. GOVERNOR—E. L. Daughtridge, of Edgecombe.

PRIVATE SECRETARY TO GOVERNOR—
 J. P. Kerr, of Buncombe.

EXECUTIVE CLERK—May F. Jones, Buncombe.

EXECUTIVE SECRETARY—Jos. J. Mackey, Jr.

SECRETARY OF STATE—J. Bryan Grimes, of Pitt.

CLERK TO SECRETARY OF STATE—Geo. W. Norwood, of Wake.

CORPORATION CLERK—W. S. Wilson, of Caswell.

AUTOMOBILE CLERK—Joseph E. Sawyer, of Wake.

STENOGRAPHER—Miss Minnie Bagwell, of Wake.

STENOGRAPHER—Miss Virginia D. Taylor, of Wake.

STATE TREASURER—Benj. R. Lacy, of Wake.

CHIEF CLERK, TREASURY DEPARTMENT—
 W. F. Moody, of Mecklenburg.

CLERK FOR INSTITUTIONS—W. W. Newman, of Wake.

TELLER—A. H. Arrington, of Nash.

STENOGRAPHER AND CORPORATION CLERK—Miss Eva Waters, of Lenoir.

STATE AUDITOR—W. P. Wood, of Randolph.

CLERK TO AUDITOR—E. H. Baker, of Franklin.

TAX CLERK—Baxter Durham, of Wake.
 PENSION CLERK AND STENOGRAPHER

—Mrs. F. W. Smith, of Wake.
 ATTORNEY-GENERAL—T. W. Bickett, of Franklin.

ASSISTANT ATTORNEY GENERAL—T. H. Calvert, of Wake.

STENOGRAPHER—Mrs. Hattie Gay, Wayne County.

CLERK AND STENOGRAPHER—Miss Sarah Burkhead, of Columbus.

SUPERINTENDENT OF PUBLIC INSTRUCTION—J. Y. Joyner, of Guilford.

CHIEF CLERK—C. E. McIntosh, of Lincoln.

CLERK AND STENOGRAPHER—Miss Annie Travis.

SPECIAL CLERK FOR LOAN FUND AND STATISTICAL SECRETARY—A. S. Brower.

INSPECTOR OF PUBLIC HIGH SCHOOLS—
 N. W. Walker, of Chapel Hill.

SUPERVISOR OF TEACHER TRAINING—
 E. E. Sams.

SUPERVISOR OR ELEMENTARY PUBLIC SCHOOLS—L. C. Brogden.

ASSOCIATE SUPERVISOR OF ELEMENTARY SCHOOLS—N. C. Newbold, of Beaufort.

AGENT AGRICULTURAL EXTENSION—
 E. Brown, of Hertford.

SECRETARY TO CAMPAIGN COMMITTEE—
 S. S. Alderman, of Guilford.

ADJUTANT GENERAL—Lawrence W. Young

ASST. ADJUTANT GENERAL—Gordon Smith.

CHIEF OF ORDNANCE—T. R. Robertson, of Mecklenburg.

STATE LIBRARIAN—M. O. Sherrill, of Catawba.

ASSISTANT LIBRARIAN—Miss Carrie E.

KING'S BUSINESS COLLEGE

(INCORPORATED)
 CAPITAL CITY
 PHONE 254.

CAPITAL STOCK, \$30,000.00

PULLEN BUILDING
 RALEIGH, N. C.

I. H. KING, Pres.

AMERICAN NATIONAL BANK

WILMINGTON, N. C.

Capital and Surplus \$ 300,000.00
Assets 3,000,000.00

EVERY FACILITY IN COMMERCIAL DEPARTMENT.
4 PER CENT IN SAVINGS DEPARTMENT.

OFFICERS.

THOS. E. COOPER, President.

GEO. O. GAYLORD, Vice-Pres.
W. C. DENNY, Asst. Cashier.

C. E. BETHEA, Cashier.
E. FRED BANCK, Asst. Cashier.

Broughton, of Wake.
STENOGRAPHER—Mrs. Hattie Gay, of Wayne.
COMMISSIONER OF LABOR AND PRINTING—M. L. Shlpman.
ASSISTANT COMMISSIONER—Geo. B. Justice, of Rutherford.
STENOGRAPHER—Miss Daisy Thompson, of Wake.
INSURANCE COMMISSIONER—James R. Young, of Vance.
SUIT OF PUBLIC BUILDING AND GROUNDS—C. C. Cherry, Edgecombe.
DEPUTY COMMISSIONER—S. W. Wade.
DEPUTY COMMISSIONER AND ACTUARY—W. J. Cameron.
CHIEF CLERK AND ACCOUNTANT—S. J. Campbell.
LICENSE CLERK—A. H. Yearby.
CASHIER AND STENOGRAPHER—Ida Montgomery.
STENOGRAPHER—Eva Powell.
DEPUTY AND FIRE MARSHAL—Capt. W. A. Scott.
DEPUTY AND FIRE MARSHAL—Capt. F. M. Jordan.
DEPUTY AND INSPECTOR—Capt. Sherwood Brockwell.
STATE STANDARD KEEPER—T. F. Brockwell, of Wake.
STATE PRINTERS—E. M. Uzzell and Edwards & Broughton Printing Co., of Wake.

BOARD OF INTERNAL IMPROVEMENTS

Members of the board are appointed by the Governor.
Alexander Webb, Raleigh.
Geo. W. Monticastle, Lexington.
Jno. P. Kerr, Secretary ex officio.

GOVERNOR'S COUNCIL.

Secretary of State, Treasurer, Auditor, and Superintendent of Public Instruction, and Attorney-General ex officio legal adviser Executive Department.

STATE BOARD OF EDUCATION.

The Governor, Lieutenant-Governor, Secretary of State, Auditor, Treasurer, Superintendent of Public Instruction and Attorney-General.

BOARD OF PUBLIC BUILDINGS AND GROUNDS.

The Governor, Secretary of State, Treasurer and Attorney-General.

STATE BOARD OF PENSIONS.

The Governor, Auditor and Attorney-General.

COUNTY BOARD OF PENSIONS.

The Clerk of the Court and three ex-Confederate soldiers appointed by the State Auditor.

CORPORATION COMMISSION.

E. L. Travis, of Halifax, (Chm'n. Secy Ex-Officio).
W. T. Lee, of Haywood.
George P. Peil, of Forsyth.
A. J. Maxwell, of Craven, Clerk.
Miss Elsie G. Riddick, of Gates, First Assistant Clerk.
Miss Meta Adams, of Haywood, Second Assistant Clerk.
J. S. Griffin, of Gullford, Assistant Cler.

BOARD OF PUBLIC CHARITIES.

William A. Blair, (Chm'n.), Winston-Salem.
Carey J. Hunter, Raleigh.
A. C. McAllister, Asheboro.
Miss Daisy Denson, Raleigh, Secretary.
Chas. W. Horne, Clayton.
J. A. McAuley, Mt. Gilead.
Office in the Capitol.

NORTH CAROLINA GEOLOGICAL BOARD.

Geological Board—Governor Locke Craig, ex officio chairman, Buncombe; F. R. Hewitt, Buncombe; Hugh MacRae, New Hanover; Henry E. Fries, Forsyth; William H. Williamson, Wake.

State Geologist—Dr. Joseph Hyde Pratt, Chapel Hill.

Forester—J. S. Holmes, Chapel Hill.
Highway Engineers—W. S. Fallis, T. F. Hickerson, D. Tucker Brown, Ira B. Mullis, R. E. Snowden, J. C. M. Valentine, J. B. Clingman, Collier Cobb, Jr., R. T. Brown, B. L. Field, H. Hocutt, Sam D. Scott.

Secretary and Statistician—Miss H. M. Berry, Chapel Hill.

STATE BOARD OF SCHOOL EXAMINERS.

J. Y. Joyner, (chm'n. ex. officio), Raleigh.
C. E. McIntosh, (Sec), Raleigh.
N. W. Walker, Chapel Hill.
Wm. A. Graham, Warrenton.
Z. V. Judd, Raleigh.
H. E. Austin, Greenville.

STATE BOARD OF HEALTH.

J. Howell Way, M.D., Pres., Warnesville.
Chas. O'H. Laughinghouse, M.D., Greenville.
Thos. E. Anderson, M.D., Statesville.
W. O. Spencer, M.D., Winston-Salem.
Edw. J. Wood, M. D., Wilmington.
A. A. Kent, M. D., Lenoir.

ENTER THE MACHINE WAY IN SHORTHAND-STENOTYPY. YOU
CAN GET THIS AT
KING'S BUSINESS COLLEGE,
RALEIGH, N. C.

THE BEST EVIDENCE OF SERVICE
AFFORDED PATRONS OF THE
WACHOVIA BANK & TRUST COMPANY
OF WINSTON-SALEM, N. C.

Is shown in the growth of the institution and the confidence placed in its methods by twenty-two thousand customers, in thirty-four States and six foreign countries.

In addition to transacting a general banking business, including a saving department, we sell insurance and bonds of all kinds, and have a well equipped Trust Department, acting as Executor, Administrator, Guardian, Trustee, and other trust capacities. Write us for information.

F. H. Fries, President.

Jas. A. Gray, Vice-President.

T. S. Morison, Vice-President.

H. F. Shaffner, Vice-President.

Jas. A. Gray, Jr., Treasurer.

A. H. Eller, Secretary & Trust Officer.

CAPITAL, \$1,250,000.00

Cyrus Thompson, M. D., Jacksonville.
J. L. Ludlow, C. E., Winston-Salem.
Richard H. Lewis, M.D., Raleigh.
W. S. Rankin, M.D., Sec.-Treas., Raleigh.
Warren H. Booker, C. E., Chief Bureau of Engineering and Education, Raleigh.
W. P. Jacobs, M. D., Assistant Secretary for Eradication of Hookworm Disease, Raleigh.
Eradication of Hookworm Disease, Raleigh.
J. R. Gordon, M. D., Raleigh, Chief of the Bureau of Vital Statistics.
Miss Mary Robinson, Raleigh, Chief of Bureau of Accounting.
L. B. McBrayer, M. D., Sanatorium, Supt. of the State Sanatorium for the Treatment of Tuberculosis.
C. A. Shore, M.D., Director State Laboratory of Hygiene, Raleigh.

BOARD OF MEDICAL EXAMINERS.

President—J. F. Highsmith, Fayetteville.
Secretary—H. A. Royster, Raleigh.
C. T. Harper, Wilmington; J. G. Blount, Washington; J. Q. Myers, Charlotte; I. M. Taylor, Morganton; L. M. Stevens, Asheville.

STATE BOARD OF AGRICULTURE.

Major W. A. Graham, Commissioner, (ex officio Chm'n), Raleigh.
First District—F. P. Latham, Belhaven.
Second District—K. W. Barnes, Lucama.
Third District—R. L. Woodard, Pamlico.
Fourth District—Clarence Poe, Raleigh.
Fifth District—R. W. Scott, Haw River.
Sixth District—A. T. McCallum, Red Springs.
Seventh District—C. C. Wright, Hunting Creek.
Eighth District—William Bledsoe, Gale.
Ninth District—W. J. Shuford, Hickory.

Tenth District—A. Cannon, Horse Shoe.

Executive Office.

Commissioner—W. A. Graham.
Secretary and Purchasing Agent—Elias Carr.
Bookkeeper and Private Secretary—Miss S. D. Jones.

Bulletin Supt.—D. G. Conn.

State Chemist—B. W. Kilgore.

Feed Chemist—J. M. Pickel.

Fertilizer Chemist—W. G. Haywood.

Assistant Chemist—J. Q. Jackson.

Assistant Chemist—J. R. Mullen.

Assistant Chemist—E. S. Dewar.

Assistant Chemist—Badger Hart.

Assistant Test Farm Director—R. W. Collett.
Clerk and Stenographer—Miss M. S. Birdsong.

Clerk and Stenographer—J. F. Hatch.

Agronomist in Soils—W. F. Pate.

Soil Survey—L. L. Brinkley.

Soil Survey—S. O. Perkins.

Soil Survey—R. C. Jurney.

Curator—H. H. Brimley.

Assistant—T. W. Adiekes.

Usher—Miss Annie Lewis.

OFFICERS AND EMPLOYERS

Veterinary Division

Veterinarian—B. B. Flowe.

Assistant—H. P. Flowe.

Assistant—E. W. Thornton.

Assistant—E. G. Hargett.

Stenographer—Miss Mary Knight.

Animal Industry Division.

Chief of Animal Industry—Dan T. Gray.

Assistant—J. W. Shook.

Dairy Field Work—Alvin J. Reid.

Assistant—J. Stanley Combs.

Dairy Experimentation—W. H. Eaton.

Assistant—R. W. Fletcher.

Stenographer—Miss Annie Duckett.

STENOTYPE, THE FASTEST WRITING MACHINE IN THE WORLD.
FOR FULL INFORMATION CONCERNING THIS COURSE, ADDRESS
KING'S BUSINESS COLLEGE,
RALEIGH, N. C.

FIRST NATIONAL BANK of RICHMOND, VIRGINIA

CAPITAL AND SURPLUS \$3,000,000.00

EQUIPPED TO HANDLE DEPOSITORS AND
BORROWERS ACCOUNTS IN THE BEST MANNER.

JOHN B. PURCELL, President,
JOHN M. MILLER, Jr., Vice-President,
W. M. ADDISON, Cashier.

Division of Entomology.

Entomologist—Franklin Sherman, Jr.
Field Work—S. C. Clapp.

Division of Horticulture.

Horticulturist—W. N. Hutt.
Assistant—R. G. Hill.
Stenographer—Miss Maud Olds.

Food and Oil Division.

Pure Food and Oil Chemist—W. M. Allen.
Assistant—C. E. Bell.
Assistant—L. B. Rhodes.
Oil Clerk—Geo. Little.
Stenographer—Miss S. G. Allen.

Division Farmers' Institutes.

Director Institutes—T. B. Parker.
Assistant—K. L. Sloan.
Assistant—Miss Carrie Hudgins.
Clerk and Stenographer—Miss M. H. McKimmon.

Botany and Agronomy.

Botany and Agronomy—J. L. Burgess.
Assistant—C. H. Waldron.
Assistant, Seed Laboratory—Miss S. D. Allen.
Assistant, Bacteriological Laboratory—Miss Louise Radenmacher.

Cooperative Demonstration.

*State Demonstration Agent—C. R. Hudson.

Girl's Demonstration Work.

In Charge Girl's Demonstration Work—Mrs. Jane E. McKimmon.

*Assistant—Miss Margaret Scott.

Clerk—Miss Mabel Howell.

Tobacco Work.

Tobacco Work—E. G. Moss.

Drainage Work.

Drainage Work—F. R. Baker.

Division of Agronomy.

Agronomist—C. B. Williams.
Soil Chemist—J. K. Plummer.
Assistant—G. M. Garren.
Assistant—E. C. Blair.

Division of Co-Operative Marketing.

Chief Co-Operative Marketing—W. R. Camp.

Boys Corn Club Work.

Director—T. E. Brown.

Assistant—A. K. Robertson.

*Assigned by the Bureau of Animal Industry, United States Department of Agriculture.

**In cooperation with Bureau of Plant Industry, United States Department of Agriculture.

STATE BOARD OF ELECTIONS.

Wilson G. Lamb, (Chm'n.), Williamston.
Capt. J. W. Pass, Yadkinville.
J. E. Underwood, Fayetteville.
Clarence Call, Wilkesboro.
W. J. Davis, Hendersonville.

DIRECTORS STATE'S PRISON.

H. B. Varner, Chairman, Lexington.
Thomas Gillam, Windsor.
Richard M. Chatham, Elkin.
N. E. Edgerton, Selma.
R. H. Buckingham, Fayetteville.

STATE INSTITUTIONS.

THE UNIVERSITY OF NORTH CAROLINA—Chapel Hill, Edward Kidder Graham, Pres.
NORTH CAROLINA COLLEGE OF AGRICULTURE AND MECHANIC ARTS—Raleigh; Daniel Harvey Hill, Pres.

NORTH CAROLINA AGRICULTURAL EXPERIMENT STATION—Raleigh; C. B. Williams, Director.

THE STATE NORMAL AND INDUSTRIAL COLLEGE—Greensboro; J. I. Foust, Pres.

EAST CAROLINA TEACHERS' TRAINING SCHOOL—Greenville; R. H. Wright, Pres.

NORTH CAROLINA INSTITUTION FOR DEAF, DUMB AND BLIND—Raleigh; John E. Ray, A.M., Prin.

CULLOWHEE NORMAL SCHOOL—Cullowhee; A. C. Reynolds, Prin.

APPALACHIAN TRAINING SCHOOL—Boone; B. B. Dougherty, Prin.

NORTH CAROLINA SCHOOL FOR THE DEAF AND DUMB—Morgantown; E. McK. Goodwin, M.A., Supt.

CENTRAL HOSPITAL—Dr. Albert Anderson, Supt., Raleigh.

THE STATE HOSPITAL—Morgantown; Jno. McCampbell, M.D., Supt.

THE STATE HOSPITAL—Goldsboro; W. W. Falson, M.D., Supt.

CENTRAL PRISON—Raleigh; J. S. Mann, Supt.

OXFORD ORPHAN ASYLUM—Oxford; under auspices of Grand Lodge of Masons; R. L. Brown, Supt. (Partly supported by the State.)

STATE SANITARIUM FOR THE TREATMENT OF TUBERCULOSIS—Montrose; under direction of State Board of Health, Dr. L. B. McBrayer, Supt.

WE GRADUATE STENOTYPISTS. UPON REQUEST WE WILL SEND ONE OR MORE COMPETENT OPERATORS FOR FREE DEMONSTRATION; OR FOR TEMPORARY OR PERMANENT EMPLOYMENT. ADDRESS,

KING'S BUSINESS COLLEGE, Raleigh, N. C.

DON'T LIVE AMID **DISCOMFORTS**

By OUR PLAN of Designing, Financing, Constructing and Operating COMPLETE Systems, WE CAN SHOW ANY TOWN that WANTS TO GROW,—Municipal IMPROVEMENTS PAY.

WATER WORKS, ELECTRIC LIGHTS, SANITARY SEWERS

Mean HEALTH, COMFORT and GROWTH for ANY TOWN, when intelligently handled.

Let us send list of cities and small towns in NORTH CAROLINA and adjacent States (over 300), plants we've built.

PROFIT BY THEIR EXPERIENCE

Kerosene or gasoline lights, surface wells and country sanitation were all right for towns 50 YEARS AGO—but no normal town of 600 population or over CAN AFFORD this NOW.

A postal will bring information of value.

DON'T DELAY!

The J. B. McCrary Co.,

MUNICIPAL ADVISERS

Main Office 1407-8-9-10-11-12-13-14-15-16-17

Third National Bank Building, Atlanta.

THE BEST IN PRINTING

Job Work a Specialty

M. J. CARROLL

RALEIGH, N. C.

QUALITY—PROMPTNESS—BEST VALUE

“You Get It Quick.” Try Us.

AGRICULTURAL AND MECHANICAL COLLEGE FOR THE COLORED RACE—Greensboro; James B. Dudley, Pres.

DIRECTORS NORTH CAROLINA RAILROAD COMPANY.

J. M. Allen, Louisburg.
W. T. Brown, Winston-Salem.
Jas. E. Carraway, Waynesville.
J. P. Cook, Secretary & Treasurer, Concord.
J. Q. Gilkey, Marion.
John C. Parker, Trenton.
Robt. Halrston, State's Proxy, Reidsville.
L. Banks Holt, Graham.
C. S. Tomlin, Statesville.
W. H. Wood, Charlotte.
Jno. P. Yount, Newton.

DIRECTORS A. & N. C. RAILROAD.

R. W. Taylor, Carteret.
T. G. Hyman, Craven.
C. B. Foy, Craven.
H. H. Grainger, Lenoir.
John F. Sprague, Wake.
K. E. Sutton, Lenoir.
C. S. Weskett, Pamlico.
Frank Gough, Robeson.
T. W. Stocumh, Sec'y-Treas.
F. W. Hargett, State's Proxy.

STATE BOARD OF ACCOUNTANCY

J. D. Hightower, Greensboro.
M. R. Lynch, High Point.
G. G. Scott, Charlotte.
J. J. Bernard, Raleigh.

OYSTER COMMISSION.

H. L. Gibbs, Oriental.
Jno. A. Nelson, Gloucester.

THE NORTH CAROLINA SCHOOL FOR THE FEEBLE MINDED, KINSTON.

BOARD OF TRUSTEES—Hon. J. Y. Joyner, Raleigh; Dr. Ira M. Hardy, Secretary, Kinston; Dr. R. N. Cartwright, Fairfield; Dr. A. A. Kent, Lenoir; Dr. L. R. McBrayer, Asheville; Hon. J. R. Baggett, Lillington; Hon. W. A. Thompson, Aurora; Hon. R. E. Austin, Albemarle; Mr. J. B. Dawson, Kinston; Dr. W. H. Dixon, Ayden; Col. A. C. Davis, Goldsboro.

DIRECTORS STATE NORMAL AND INDUSTRIAL COLLEGE AT GREENSBORO.

J. Y. Joyner, (Chm'n. ex officio), Raleigh.
First District—Dr. T. S. McMullan, Hertford.
Second District—A. J. Connor, Rich Square.
Third District—Joe Rosenthal, Goldsboro.
Fourth District—Edward E. Britton, Raleigh.
Fifth District—G. W. Hinshaw, Winston-Salem.
Sixth District—Walker Taylor, Wilmington.
Seventh District—T. B. Bailey, Mocksville.
Eighth District—J. L. Nelson, Lenoir.
Ninth District—C. H. Mebane, Newton.
Tenth District—J. D. Murphy, Asheville.

BOARD OF TRUSTEES EAST CAROLINA TEACHERS' TRAINING SCHOOL AT GREENVILLE.

Robert H. Wright, Pres., Greenville.
T. J. Jarvis, Greenville.
J. B. Leigh, Elizabeth City.
A. McDowell, Scotland Neck.
J. C. Parker, Trenton.
Y. T. Ormond, Kinston.
J. R. Bannerman, Burgaw.
R. B. White, Franklinton.
J. O. Carr, Wilmington.
J. Y. Joyner, Raleigh.

Officers of the Board.

J. Y. Joyner, (Chm'n. ex officio), State Supt. of Public Instruction.
C. W. Wilson, Sec.

DIRECTORS D., D. AND B. INSTITUTION, RALEIGH.

J. E. Pogue, (Chm'n.), Raleigh.
W. B. Cole, Rockingham.
H. H. McLendon, Wadesboro.
J. T. Alderman, Henderson.
R. B. Boyd, Warrenton.
J. T. Nichols, Windsor.
J. T. Rowland, Raleigh.
J. T. Finley, Wilkesboro.
C. M. Wilson, Wilsons Mill.
G. E. Lineberry, Raleigh.
Archibald Johnson, Thomasville.

BOARD OF TRUSTEES A. AND M. COLLEGE, RALEIGH.

M. B. Stickley, Concord.

KING'S BUSINESS COLLEGE (Inc.) HAS THE UNQUALIFIED ENDORSEMENT OF EVERY BUSINESS MAN IN RALEIGH, CHARLOTTE, OR NORTH CAROLINA, WHO IS FAMILIAR WITH ITS WORK. SEND FOR CIRCULARS.

THE YARBOROUGH Raleigh's Leading Hotel

RALEIGH, N. C.

OUR NEW ADDITION MAKES THE YARBOROUGH THE LARGEST COMMERCIAL HOTEL IN NORTH CAROLINA. WE CAN FURNISH YOU ANY SIZE ROOM AND AT ANY RATE YOU DESIRE. OUR CAFE IS ONE OF THE BEST IN THE SOUTH. : : : : : :

RATES:

\$1.00 and up without Bath.

\$1.50 and up with Bath.

B. H. Griffin Hotel Co.

PROPRIETORS

T. T. Ballenger, Tryon.
O. L. Clark, Clarkton.
Everett Thompson, Elizabeth City.
R. H. Ricks, Rocky Mount.
O. Max Gardner, Shelby.
M. L. Reed, Blitmore.
T. T. Thorne, Rocky Mount.
C. W. Gold, Greensboro.
T. E. Vann, Como.
W. E. Danlel, Weldon.
W. H. Ragan, High Point.
W. B. Cooper, Wilmington.
J. P. McRae, Laurinburg.
EXECUTIVE COMMITTEE—W. H. Ragan, (Chm'n); C. W. Gold, (Sect.); R. H. Ricks, M. B. Strickley.

DIRECTORS OF THE SCHOOL FOR THE D. AND D. AT MORGANTON.

Dr. J. H. Mock, Thomasville.
A. C. Miller, Shelby.
J. P. Jeter, Morganton.
W. W. Neal, Morganton.
W. R. Whitson, Asheville.
J. L. Scott, Jr., Burlington.

DIRECTORS STATE HOSPITAL, RALEIGH.

PRESIDENT—E. F. Aydtlett, Pasquotank.
R. H. Stancell, M. D., Northampton.
S. G. Daniel, Warren.
W. H. Williams, Beaufort.
D. A. McDonald, Moore.
E. G. Moore, M. D., Wilson.
C. A. Woodard, Durham.
Jos. G. Brown, Wake.
A. B. Croom, Jr., Pender.

DIRECTORS STATE HOSPITAL AT MOR- GANTON.

Dr. L. N. Glenn, Gastonia.

I. I. Davis, Morganton, Pres.
J. P. Sawyer, Asheville.
Dr. Jno. E. S. Davidson.
A. A. Shuford, Hickory.
R. R. Clark, Statesville.
F. P. Alsbaugh, Winston-Salem. ⁴
C. P. Matheson, Taylorsville.

DIRECTORS STATE HOSPITAL AT GOLDS- BORO.

Dr. W. E. Headen, Pres., Carteret.
W. L. Hill, Warsaw.
F. B. McKinnle, Princeton.
Dr. J. T. Hoggard, Atkinson.
J. C. Cromartie, Garland.
J. A. Beamson, Sampson.
J. G. Anderson, Snow Hill.
F. W. Habel, Raleigh.
J. W. Thompson, Goldsboro.

TRUSTEES A. & M. COLLEGE AT GREENS- BORO FOR THE COLORED RACE.

OFFICERS—J. B. Dudley, Greensboro, Pres.;
M. C. S. Noble, (chm'n), Chapel Hill; A. T. Whitsett, (Sec.-Treas.), Greensboro.
S. L. Klutz, Salisbury.
M. W. Bell, Murphy.
J. B. Minor, Greensboro.
R. W. Morphis, Redsville.
C. M. Vanstony, Greensboro.
W. E. Brooks, Pittsboro.
M. H. Allen, Goldsboro.
J. E. Swain, Asheville.
W. L. Vaughan, Washington.
W. P. Staacy, Wilmington.
F. W. Dunlap, Wadesboro.

DIRECTORS SOLDIER'S HOME.

A. B. Andrews, President, Raleigh.
W. P. Wood, Vice-President, Raleigh.

KING'S BUSINESS COLLEGE, RALEIGH, N. C., PREPARES YOU FOR BUSINESS AS IT WILL BE CARRIED ON IN 1915. WRITE AT ONCE FOR CATALOG. ADDRESS,

KING'S BUSINESS COLLEGE, Raleigh or Charlotte, N. C.

PRINTING



BOOK BINDING, RULING, BLANK BOOK
MAKING.

Commercial Printing Company Raleigh, N. C.

BOOK, CATALOGUE AND COMMERCIAL
JOB PRINTERS.

J. W. WEAVER, President.

MURRAY ALLEN, Secretary-Treasurer.

J. S. Carr, Durham.
John N. Kelly, Clarkton.
A. H. Boyden, Salisbury.
EXECUTIVE COMMITTEE—A. B. Andrews,
W. P. Wood, Baxter Durham, Sec.; W. S.
Lineberry, Supt.; Mrs. W. S. Lineberry,
Matron; J. M. Fleming, Raleigh; R. B. Lacy,
Treas. Ex-Officio; Miss Minor, Head Nurse.

BANK EXAMINERS.

S. A. Hubbard, Reidsville.
H. D. Bateman, Reidsville.
John G. Nichols, Raleigh.

THE AUDUBON SOCIETY OF NORTH CAROLINA.

President—R. H. Lewis, Raleigh.
Vice-President—H. H. Brimley, Raleigh.
Secretary—J. W. Cheshire, Raleigh.
Treasurer—R. A. Brown, Raleigh.
Board of Directors—Rev. Melton W. Clark,
Greensboro; Franklin Sherman, Jr., Raleigh;
Brook G. Empe, Wilmington; B. F. Shelton,
Speed; W. H. Swift, Greensboro.

EXECUTIVE COMMITTEE, UNIVERSITY OF NORTH CAROLINA.

Governor Locke Craig, ex officio Chm'n.,
Raleigh.

R. H. Lewis, Raleigh.
J. Y. Joyner, Raleigh.
J. S. Manning, Raleigh.
Charles Lee Smith, Raleigh.
A. B. Andrews, Raleigh.
Jullan S. Carr, Durham.
John W. Graham, Hillsboro.
Josephus Daniels, Raleigh.
Claudius Dockery, Troy.
J. Bryan Grimes, Raleigh.
E. J. Hale, Fayetteville.
Charles Wheelbee, Hertford.
W. P. Bynum, Greensboro.
V. S. Bryant, Durham.
F. D. Winston, Windsor.

STATE BOARD OF EXAMINERS IN OPTOMETRY.

Sam K. Eaton, Pres., New Bern.
J. W. Taylor, Sec, Greensboro.
J. D. Hathaway, Elizabeth City.
Frank M. Jolly, Raleigh.
C. H. Honness, Asheville.

STATE BOARD OF OSTEOPATHIC EX- AMINERS.

Dr. A. H. Zealy, Pres., Goldsboro.
Dr. E. J. Carson, Sec.-Treas., Fayette-
ville.
Dr. M. J. Carson, Wilmington.
Dr. W. B. Meacham.
Dr. A. R. Tucker, Raleigh.

MEMBERS OF HISTORICAL COMMISSION.

J. Bryan Grimes, (Chm'n.), Raleigh.
W. J. Peele, Raleigh.
D. H. Hill, Raleigh.
Thomas M. Pittman, Henderson.
M. C. S. Noble, Chapel Hill.
R. D. W. Connor, Sec.

STATE LABORATORY OF HYGIENE.

C. A. Shore, M.D., Director.
J. W. Kellogg, Bacteriologist.
Miss Daisy B. Allen, Chemist.
Arthur McKimmon, Microscopist.
F. W. Temple, Stenographer.
W. C. Riddick, Asst. Vaccine Maker.
Carver Smith, Assistant.

FISH COMMISSIONER.

J. H. LeRoy, Elizabeth City.

DIRECTORS STATE CROATAN INDIAN SCHOOL, PATES.

Richard H. Lewis, M. D., Raleigh.
CHAIRMAN—O. R. Sampson.
SECRETARY—W. D. Oxendine.

DIRECTORS STATE COLORED NORMAL SCHOOL, FAYETTEVILLE.

CHAIRMAN—Hon. H. L. Cook.
SECRETARY—Hon. Q. K. Nimocks.
TREASURER—Dr. H. W. Lilly.
Prof. L. C. Brogden.
Rev. J. A. McAlister.
Hon. N. A. Smith.

DIRECTORS OXFORD ORPHAN ASYLUM

J. T. Alderman, Henderson, Grand Master
of Masons and ex officio Chairman; G. Rosen-
thal, Secretary, Raleigh; B. S. Royster, Oxford;
J. W. Cotten, Tarboro; E. F. Lovill, Boone;
T. A. Green, New Bern; Dred Peacock, High
Point.

**KING'S BUSINESS COLLEGE, THE OLDEST AND BEST BUSINESS
COLLEGE IN NORTH CAROLINA. ENDORSED BY THE RALEIGH
CHAMBER OF COMMERCE. FOR CATALOGUE, ADDRESS,**

J. H. KING, President, Raleigh, N. C.

UNITED STATES DEPOSITORY

THE NORFOLK NATIONAL BANK

NORFOLK, VA.

CAPITAL \$1,000,000.00

SURPLUS AND PROFITS . \$ 800,000.00

OFFICERS:

Caldwell Hardy, President. A. B. Schwarzkopf, Vice-President.
E. T. Lamb, Vice President. W. A. Godwin, Cashier.

DIRECTORS:

JAMES M. BARR, Pres. Black Mountain Collers Co.
W. C. COBB, Fertilizers.
HUGH C. DAVIS, Atty. at Law.
LEROY W. DAVIS, Pres. O. D. Tobacco Co.
W. A. GODWIN, Cashier.
C. W. GRANDY, of C. W. Grandy & Sons, Inc.
C. W. GRANDY, Jr.
W. J. HARAHAH, Pres. S. A. L. Ry.
W. T. HAM, of W. T. Ham & Co., Inc.
CALDWELL HARDY, President.
T. A. JONES, Savage, Son & Co.
HENRY KIRN.
E. T. LAMB, Gen. Mgr. and Receiver A. B. & A. R. R., Allanta.
CHAS. W. PRIDDY, Pres. Pocomoke Guano Co.
F. S. ROYSTER, Pres. F. S. Royster Guano Co.
A. B. SCHWARZKOPF, Vice-President.
WILLIAM SLOANE, of Wm. Sloane & Co.
ROBT. B. TUNSTALL, Attorney at Law.
A. R. TURNBULL, Pres. & Gen. Mgr. Rowland Lumber Co.
R. P. WALLER.
WM. M. WHALEY, Pres. Roanoke R. R. & L. Co.
WM. H. WHITE, Pres. R. F. & P. R. R.
J. G. WOMBLE.

With well established connections this bank has unsurpassed facilities in every branch of legitimate banking.

BOARD OF MEDICAL EXAMINERS OF THE STATE.

Dr. Hubert Royster, Raleigh; Dr. J. C. Myers, Charlotte; Dr. I. M. Taylor, Morganton; Dr. J. F. Highsmith, Fayetteville; Dr. L. M. Stevens, Asheville; Dr. Jno. B. Blount,

Washington; Chas. T. Harper, Wilmington.

STATE SANATORIUM FOR TUBERCULOSIS, SANATORIUM, N. C.

OFFICERS—L. B. McBrayer, M. D., Superintendent; Wilson Pendleton, M. D., Assistant Superintendent.

STATE GOVERNMENT---LEGISLATIVE DEPARTMENT

SENATE.

FIRST DISTRICT—W. L. Cohoon, Elizabeth City; J. S. McNider, Hertford.

SECOND DISTRICT—H. W. Stubbs, Winghamton; Mark Majette, Columbia.

THIRD DISTRICT—T. T. Speight, Windsor.

FOURTH DISTRICT—H. A. Gilliam, Tarboro; R. L. Steadman, Halifax.

FIFTH DISTRICT—F. C. Harding, Greenville.

SIXTH DISTRICT—R. B. White, Franklinton; T. M. Washington, Wilson.

SEVENTH DISTRICT—A. D. Ward, New Bern; Frank Thompson, Jacksonville.

EIGHTH DISTRICT—E. A. Stevens, Goldsboro.

NINTH DISTRICT—R. D. Johnson, Warsaw.

TENTH DISTRICT—W. B. Cooper, Wilmington.

ELEVENTH DISTRICT—Donald McRackin, Whiteville.

TWELFTH DISTRICT—George B. McLeod, Lumberton.

THIRTEENTH DISTRICT—J. W. Johnson, Raeford.

FOURTEENTH DISTRICT—W. H. Fisher (R.), Roseboro; Ezra Parker (R.), Benson.

FIFTEENTH DISTRICT—W. B. Snow, Raleigh.

SIXTEENTH DISTRICT—Tasker Polk, Warrenton.

SEVENTEENTH DISTRICT—T. G. Currin, Oxford.

EIGHTEENTH DISTRICT—Frank Nash, Hillsboro; E. F. Upchurch, Yanceyville.

NINETEENTH DISTRICT—C. O. McMichael, Wentworth.

TWENTIETH DISTRICT—F. B. Holgood, Jr., Greensboro.

TWENTY-FIRST DISTRICT—J. B. Atwater, Bynum; C. M. Musc, Carthage.

TWENTY-SECOND DISTRICT—Frank McAulay, Mount Gilead.

TWENTY-THIRD DISTRICT—J. S. Efrid, Albemarle; Ney McNeely, Monroe.

TWENTY-FOURTH DISTRICT—John A. McRae, Charlotte; W. L. Morris, Concord.

TWENTY-FIFTH DISTRICT—B. B. Miller, Salisbury.

GOOD POSITIONS AWAITING EVERY KING GRADUATE. WRITE FOR CATALOG, STATING COURSE DESIRED.

KING'S BUSINESS COLLEGE,

RALEIGH, N. C.

or

CHARLOTTE, N. C.

C. V. YORK

Successor to York & Cobb

General Contractor

Office: 1111 Citizen's National Bank Building, RALEIGH, N. C.

TWENTY-SIXTH DISTRICT—Hugh G. Chatham, Winston-Salem.
 TWENTY-SEVENTH DISTRICT—Rufus L. Haymore (R.), Mount Airy.
 TWENTY-EIGHTH DISTRICT—Linville Bumgarner (R.), Wilkesboro.
 TWENTY-NINTH DISTRICT—Dorman Thompson, Statesville.
 THIRTIETH DISTRICT—Charles A. Jonas (R.), Lincolnton.
 THIRTY-FIRST DISTRICT—Arthur M. Dixon, Gastonia.
 THIRTY-SECOND DISTRICT—O. Max Gardner, Shelby; E. B. Cloud, Columbus.
 THIRTY-THIRD DISTRICT—D. F. Giles, Marion; B. F. Davis, Morganton.
 THIRTY-FOURTH DISTRICT—R. L. Ballou, Jefferson.
 THIRTY-FIFTH DISTRICT—John E. Lineback (R.), Spruce Pine.
 THIRTY-SIXTH DISTRICT—Zebulon Weaver, Asheville.
 THIRTY-SEVENTH DISTRICT—Cos. Paxton, Brevard.
 THIRTY-EIGHTH DISTRICT—John C. Herbert (R.), Hayesville.
 (All Republican Members are marked "R", and Democrats are unmarked).
 Democrats, 43; Republicans, 7.

OFFICERS OF THE SENATE.

PRESIDENT—E. L. Daughtridge, Rocky Mount.
 PRESIDENT PRO TEM—O. Max Gardner, Shelby.
 PRINCIPAL CLERK—R. O. Self, Webster.
 READING CLERK—J. H. Burnett, Troy.
 ENGRASSING CLERK—W. G. Aycock, Fremont.
 SERGEANT-AT-ARMS—W. D. Gaster, Fayetteville.
 ASST. SERGEANT-AT-ARMS—Benjamin F. Perry, Perquimans.

HOUSE OF REPRESENTATIVES.

ALAMANCE—J. H. Vernon, Burlington.
 ALEXANDER—Ira Walden (R.), Stong Point.
 ALLEGHANY—R. A. Doughton, Sparta.
 ANSON—F. E. Thomas, Wadesboro.
 ASHE—T. C. Bowie, Jefferson.
 AVERY—W. M. Johnson (R.), Elk Park.
 BEAUFORT—J. L. Mayo, Washington.
 BERTIE—Dr. A. Capehart, Roxobel.
 BLADEN—J. E. Clark, Elizabethtown.
 BRUNSWICK—B. L. Hewett, Charlotte.
 BUNCOMBE—Gallatin Roberts, Asheville; Harry Nettles, Biltmore.
 BURKE—Dr. A. M. Dula (R.), Morganton.
 CABARRUS—H. S. Williams (R.), Concord.
 CALDWELL—Dr. A. A. Kent, Lenoir.
 CAMDEN—W. P. Barco, Shiloh.

CARTERET—M. Leslie Davis, Beaufort.
 CASWELL—P. M. Sommers, Altamahav.
 CATAWBA—J. Y. Killian (R.), Hickory.
 CHATHAM—F. W. Bynum, Pittsboro.
 CHEROKEE—D. Witherspoon (R.), Murphy.
 CHOWAN—P. H. Bell, Edenton.
 CLAY—P. B. Kellean, Hayesville.
 CLEVELAND—J. R. Smith, Shelby, R. 1.
 COLUMBUS—A. M. Benton (Ind.), Evergreen.
 CRAVEN—G. A. Whitford, Askins.
 CUMBERLAND—John H. Currie, Fayetteville.
 CURRITUCK—Pierce Hampton, Waterlily.
 DARE—A. H. Etheridge (Ind.), Manteo.
 DAVIDSON—C. H. B. Leonard (R.), Lexington.
 DAVIE—Thomas J. Hendrix (R.), Mocksville, R. 4.
 DUPLIN—Dr. R. L. Carr, Rose Hill.
 DURHAM—Benahan Cameron, Stagville; J. Ed. Pegram, Durham.
 EDGECOMBE—T. F. Cherry, Rocky Mount.
 FORSYTH—P. Frank Haues, Winston-Salem; Walter A. Mickle, Pfafftown.
 FRANKLIN—J. T. Inscoe, Castalia.
 GASTON—John C. Puett, Dallas; Samuel S. Mauney, Cherryville.
 GATES—G. D. Gatlin, Roduco.
 GRAHAM—C. Z. Denton, Robbinsville.
 GRANVILLE—D. G. Brummitt, Oxford.
 GREENE—L. J. H. Mewborne, Snow Hill.
 GUILFORD—Robert Brockett, High Point; N. L. Eure, Greensboro; W. A. Bowman, Liberty.
 HALIFAX—W. L. Long, Roanoke Rapids; J. H. Darden, Spring Hope.
 HARNETT—F. M. McKay (R.), Duke.
 HAYWOOD—D. R. Noland, Crabtree, R. F. D.
 HENDERSON—G. H. Valentine (R.), Hendersonville.
 HERTFORD—Stanley Winborne, Murfreesboro.
 HOKE—Thomas McBryde, Red Springs, R. 1.
 HYDE—J. M. Clayton, Englehard.
 IREDELL—H. P. Grier, Statesville; Thomas N. Hall, Mooresville.
 JACKSON—B. C. Jones, Webster.
 JOHNSTON—L. H. Allred, Smithfield; C. M. Wilson, Wilsons Mills.
 JONES—B. B. Collins, Mayesville.
 LEE—A. A. F. Seawell, Sanford.
 LENOIR—E. R. Wooten, Kinston.
 LINCOLN—John E. Hoover, Lincolnton.
 MACON—H. D. Dean (R.), Franklin.
 MADISON—Plato D. Ebbs, Marshall.
 MARTIN—A. R. Dunning, Williamston.
 McDOWELL—Byron Conley, Marion.
 MECKLENBURG—R. C. Freeman, Charlotte; R. S. Hutchison, Charlotte; T. J. Renfrow, Matthews.

KING'S BUSINESS COLLEGE, the great School of the South. Individual instruction and personal attention given to each student. Positions guaranteed. Write for catalog and full information.

KING'S BUSINESS COLLEGE, Raleigh or Charlotte, N. C.

THE NATIONAL BANK OF COMMERCE

OF NORFOLK

Capital, \$1,000,000. Surplus and Profits, \$900,000

DEPOSITORY OF THE UNITED STATES, THE UNITED STATES COURT AND OF THE CITY OF NORFOLK.

TOTAL RESOURCES OVER \$9,000,000

Offers to a discriminating public, a thoroughly organized business in every department and the experience gained in a successful business life of over forty-four years.

DEPARTMENTS:

Commercial, Savings, Domestic and Foreign Exchange, Domestic and Foreign Collections, Banks and Bankers.

OFFICERS:

NATHANIEL BEAMAN, President
TAZEWELL TAYLOR, Vice-President
R. S. COHOON, Assistant Cashier
HUGH M. KERR, Cashier
M. C. FEREBEE, Asst. Cashier

UNDER THE SUPERVISION OF THE TREASURY DEPARTMENT OF THE UNITED STATES.

MITCHELL—John J. Phillips, Bakersville.
MONTGOMERY—M. A. Bennett, Jackson Springs.

MOORE—Henry A. Page, Aberdeen.
NASH—Jacob Battle, Rocky Mount; Gray R. King, Nashville.

NEW HANOVER—W. P. Stacey, Wilmington.

NORTAMPTON—T. W. Mason, Garysburg.
ONSLow—Horace V. Grant, Sneads Ferry.

ORANGE—S. S. Smith (R.), Hillsboro.

PAMLICO—Jordan Carraway, Messic.

PASQUOTANK—W. L. Smail, Elizabeth City.

PENDER—J. B. Scott, Rocky Point.

PERQUIMANS—James P. Winslow, Hertford.

PERSON—Dr. E. J. Tucker, Roxboro.

PITT—J. C. Galloway, Grimesland; J. J. Laughinghouse, Greenville.

POLK—J. T. Camp, Rutherfordton, R. F. D.

RANDOLPH—Dr. G. A. Foster, Liberty.

RICHMOND—M. C. Freeman, Hamlet.

ROBESON—Marshall Shepherd, Orrum; G. B. Sellers, Maxton.

ROCKINGHAM—J. T. Wall, Stoneville, R. C.

ROAN—T. J. Brown, Salisbury; W. C. Coughenour, Salisbury.

RUTHERFORD—J. F. Alexander, Forest City.

SAMPSON—C. M. Faircloth (R.), Clinton.

SCOTLAND—L. M. Blue, Gibson.

STANLY—L. H. Bost, Big Lick, R. 2.

STOKES—D. V. Carroll (R.), Mizpath.

SURRY—Matthew H. Norman (R.), Dobson.

R. J.

SWAIN—J. V. Gibbs (R.), Whittier.

TRANSYLVANIA—C. B. Deaver (R.), Brevard.

TYRRELL—J. Charles Meekins (R), Columbia.

UNION—J. C. M. Vann, Monroe; W. G. Long, Monroe.

VANCE—R. G. Kittrell, Henderson.

WAKE—Clyde A. Douglas, Raleigh; A. T. Smith, Holly Springs; D. B. Harrison, Eagle Rock.

WARREN—Dr. P. J. Macon, Warrenton.

WASHINGTON—A. W. Swain, Plymouth.

WATAUGA—A. W. Smith (R.), Mabel.

WAYNE—M. H. Allen, Goldsboro; F. R. Mintz, Mount Olive.

WILKES—R. S. Bryan (R.), Trap Hill.

WILSON—John L. Bailey, Elm City.

YADKIN—S. C. Williams (R.), Yadkinville.

YANCEY—G. Penley Deyton, Toeocauc.

(Names unmarked are Democrats.)

OFFICERS OF THE HOUSE.

SPEAKER—Emmett R. Wooten, Kinston.

PRINCIPAL CLERK—T. G. Cobb, Morganton.

READING CLERK—D. P. Dellinger, Gastonia.

ENROLLING CLERK—E. B. Norvell, Murphy.

ENGROSSING CLERK—M. D. Kinsland, Waynesville.

SERGEANT-AT-ARMS—J. H. Morlug, Morristville.

ASST. SERGEANT-AT-ARMS—E. J. Jenkins, Oxford.

—2—
WE TEACH BOOKKEEPING, SHORTHAND AND PENMANSHIP BY MAIL. SEND FOR HOME STUDY CIRCULAR. ADDRESS,

KING'S BUSINESS COLLEGE,

RALEIGH, N. C.

or

CHARLOTTE, N. C.

THE NATIONAL BANK OF NEW BERNE, N. C.

JAS. A. BRYAN, Pres.

JOHN DUNN, 1st V-Pres.

W. W. GRIFFIN, Cash.

GEO. H. ROBERTS, 2nd. V-Pres.

G. S. AITMORE, Jr. Asst. Cash.

THE OLDEST AND STRONGEST BANK IN THIS SECTION

4 PER CENT INTEREST, COMPOUNDED QUARTERLY,
PAID ON SAVINGS DEPOSITS.

STATE GOVERNMENT---JUDICIAL DEPARTMENT

THE SUPREME COURT OF NORTH CAROLINA.

Walter Clark, of Wake, Chief Justice.
Platt D. Walker, of Mecklenburg, Associate
Justice.
William A. Hoke, of Lincoln, Associate Jus-
tice.
George H. Brown, of Beaufort, Associate
Justice.
Wm. R. Allen, of Wayne, Associate Justice.
J. L. Seawell, of Raleigh, Clerk.
Weldon T. Smith, of Raleigh, Office Clerk.
Robert H. Bradley, of Raleigh, Marshal and
Librarian.
Geo. F. Kennedy, of Wake, Custodian
Building.
Robert C. Strong, of Raleigh, Reporter.

The Supreme Court meets on the first Mon-
day in February and the last Monday in
August of each year. The call of appeals from
the judicial districts begins on Tuesday of each
week during the term.

APPLICANTS FOR LICENSE TO PRACTICE LAW.

Each applicant must have attained the age of
twenty-one years, and must have studied:
Ewell's Essentials, 2 volumes.
Clark on Corporations.
Scheuler on Executors.
Bispham's Equity.
Clark's Code of Civil Procedure.
Revisal of 1905.
Constitution of North Carolina.
Constitution of the United States.
Creasy's English Constitution.
Sharswood's Legal Ethics.
Sheppard's Constitutional Text-Book.
Cooley's Principles of Constitutional Law (or
equivalent).

Each applicant must have read law two years
at least.

Examinations for license to practice law are
held on the first Monday in February and the
last Monday in August of each year. The ex-
aminations are in writing.

Conditions Precedent to Examination.

Before being allowed to stand an examina-

tion each applicant must comply with the fol-
lowing conditions:

1. He must be at the time twenty-one years
of age, or will arrive at that age before the
time for the next examination.

2. He must file with the Clerk of the Court
a certificate of good moral character, signed by
two attorneys who practice in that Court, and
also a certificate of the dean of a law school
or a member of the bar of this Court, that the
applicant has read law under his instruction
or to his knowledge or satisfaction for two
years, and upon examination by such instructor
has been found competent and proficient in said
course. Such certificate while indispensable,
will of course not be conclusive evidence of
proficiency. An applicant who has obtained
license to practice law in another State, in lieu
of the certificate of two years reading and pro-
ficiency, can file (with leave to withdraw) his
law license issued by said State.

3. He must deposit with the Clerk twenty-
three dollars and fifty cents. Of this sum
one dollar and fifty cents shall be retained
by the Clerk and two dollars is for printers
for the parchment on which the certificate
of license is issued. If the applicant obtains
license the remaining twenty dollars shall
be paid by the Clerk to the librarian for use
of the Supreme Court library. If the ap-
plicant fails on examination the twenty dol-
lars shall be repaid him.

FIRST JUDICIAL DISTRICT.

SOLICITOR—J. C. B. Ehringhaus, Eliza-
beth City.

SPRING TERM—Judge M. H. Justice,
Rutherfordton.

FALL TERM—Judge E. B. Cline, Hickory.
CURRITUCK—January 25, (1); March 1,
(1); September 6, (1).

CAMDEN—March 8, (1); July 19, (1);
November 8, (1).

PASQUOTANK—December 28, (2); Feb-
ruary 8, (1); March 15, (1); **September 20,
(2); November 15, (1).

PERQUIMANS—January 18, (1); April 12,
(1); November 1, (1).

Thorough, Practical and Up-to-date Courses in Bookkeeping, Shorthand,
Typewriting and English taught at

KING'S BUSINESS COLLEGE,

RALEIGH, N. C.

or

CHARLOTTE, N. C.

Edwards & Broughton Printing Company

PRINTERS, PUBLISHERS AND STATIONERS

STEEL AND COPPER PLATE ENGRAVERS

Manufacturers of

BLANK BOOKS AND LOOSE LEAF SYSTEMS

Raleigh, N. C.

CHOWAN—March 28, (1); September 13, (1); December 6, (1).

GATES—March 22, (1); August 2, (1); December 13, (1).

DARE—May 24, (1); October 25, (1).

TYRRELL—**April 20, (2); November 30, (1).

HYDE—May 17, (1); October 18, (1).

BEAUFORT—†February 15, (2); †April 5, (1); **May 3, (2); †October 4, (2); November 22, (1); †December 20, (1).

WASHINGTON—August 9, (1); January 11 (1); May 31, (2).

SECOND JUDICIAL DISTRICT.

SOLICITOR—R. G. Allsbrook, Tarboro.
SPRING TERM—Judge Frank Carter, Asheville.

FALL TERM—Judge M. H. Justice, Rutherfordton.

MARTIN—March 15, (2); June 14, (1); September 20, (2); December 13, (1).

EDGECOMBE—*March 1, (1); *September 13, (1); May 31, (2); †March 29, (2); †November 1, (2).

NASH—January 18, (1); †February 22, (1); March 8, (1); **April 26, (2); August 30, (1); October 11, (1); November 29, (2).

WILSON—January 4, (1); **February 1, (2); May 10, (1); †June 21, (1); September 6, (1); October 4, (1); †November 15, (2); *December 20, (1).

THIRD JUDICIAL DISTRICT.

SOLICITOR—John H. Kerr, Warrenton.
SPRING TERM—Judge G. S. Ferguson, Waynesville.

FALL TERM—Judge W. M. Bond, Edenton.
HERTFORD—February 22, (1); April 19, (1); October 18, (2).

BERTIE—February 8, (1); September 6, (1); April 26, (2); November 15, (2).

NORTHAMPTON—March 29, (2); November 1, (2); †*August 2, (1).

HALIFAX—January 25, (2); March 15, (2); May 31, (2); August 23, (2); November 29, (2).

WARREN—January 11, (2); June 14, (2); September 20, (2).

VANCE—March 1, (2); May 17, (2); October 4, (2).

FOURTH JUDICIAL DISTRICT.

SOLICITOR—Walter D. Siler, Siler City.

SPRING TERM—Judge W. M. Bond, Edenton.

FALL TERM—Judge G. S. Ferguson, Waynesville.

WAYNE—January 18, (2); May 24, (2); August 23, (2); November 29, (2); †April 5, (2); †October 11, (2).

JOHNSTON—March 8, *August 16, December 13, (2); †February 15, (2); †April 19, (2); †September 27, (2).

HARNETT—January 4, (1); †February 1, (2); May 17, (1); **September 6, (2); †November 15, (2).

CHATHAM—January 11, (1); May 10, (1); November 1, (1); †March 15, (1); †August 9, (1).

LEE—†March 22, (2); †May 3, (1); †October 25, (1); November 8, (1); July 19, (2).

FIFTH JUDICIAL DISTRICT.

SOLICITOR—Chas. L. Abernethy, Beaufort.
SPRING TERM—Judge George W. Connor, Wilson.

FALL TERM—Judge W. M. Bond, Edenton.

PITT—*January 18, (1); *April 19, (1); *August 30, (1); *November 15, (1); †March 15, (2); †September 20, (1); †October 4, (1); †January 11, (1); †April 12, (1); †May 17, (1); †August 23, (1); †November 8, (1); †December 13, (1).

GRAVEN—†*January 4, (1); **April 5, (1); *October 11, (1); **February 1, (2); **May 24, (2); †September 6, (2); May 10, (1); †November 22, (2).

PAMLICO—April 26, (2); October 25, (2); JONES—August 16, (1); March 29, (1); December 6, (1).

CARTERET—June 7, (2); March 8, (1); October 18, (1).

GREENE—February 22, (2); June 21, (1); December 20, (1).

SIXTH JUDICIAL DISTRICT.

SOLICITOR—H. E. Shaw, Kinston.
SPRING TERM—Judge R. B. Peebles, Jackson.

FALL TERM—Judge George W. Connor, Wilson.

LENOIR—*January 25, (1); *May 17, (1); *August 23, (1); *December 13, (1); †March 22, (2); †June 7, (2); †November 8, (2); †January 4, (1); †*October 18, (1).

KING'S BUSINESS COLLEGE has an expert Penman in charge of the Penmanship Department. We prove that we have the best in all Departments. Write for our propositions.

MECHANICS SAVINGS BANK

CHAS. E. JOHNSON, President.
C. B. EDWARDS, Vice-President.

WALTERS DURHAM, Cashier.
CHAS. E. JOHNSON, Jr., Asst. Cash.

**SAVE PART OF YOUR EARNINGS. FOUR PER CENT
INTEREST PAID ON DEPOSITS.**

**Capital Stock, \$15,000.00. Undivided Profits, \$22,000.00
Deposits, \$340,000.00.**

DUPLIN—January 11, (2); **February 15, (2); †August 30, (2); **November 22, (2); †July 26, (1); †December 20, (1); †September 13, (1).

SAMPSON—February 1, (2); †March 8, (2); August 9, (2); †September 20, (2); October 25, (2); April 26, (2).

ONslow—†April 12, (2); †July 19, (1); October 11, (1); †December 6, (1); March 1, (1).

SEVENTH JUDICIAL DISTRICT.

SOLICITOR—H. E. Norris, Raleigh.
SPRING TERM—Judge F. A. Daniels, Goldsboro.

FALL TERM—Judge R. B. Peebles, Jackson.

WAKE—*January 4, (1); †January 25, (1); *February 1, (1); †March 1, (5); †April 5, (4); *May 3, (1); *May 17, (1); †May 31, (4); *July 12, (1); †September 13, (4); *October 11, (1); †October 25, (2); *November 8, (1); *November 29, (1); **December 6, (2).

FRANKLIN—*January 11, (2); †February 15, (2); †May 10, (1); †August 30, (2); *October 18, (1); †November 15, (2).

EIGHTH JUDICIAL DISTRICT.

SOLICITOR—H. H. Lyon, Whiteville.
SPRING TERM—Judge H. Whedbee, Greenville.

FALL TERM—Judge F. A. Daniels, Goldsboro.

NEW HANOVER—January 4, (2); May 3, (1); **September 13, (2); †March 29, (3); **June 14, (2); November 15, (1); †February 1, (2); †May 17, (2); †October 25, (2); †December 6, (2).

BRUNSWICK—March 15, (1); †August 23, (1); October 11, (1).

COLUMBUS—January 25, (1); †February 15, (2); April 19, (2); August 30, (2); †November 22, (2); †December 20, (1).

PENDER—January 18, (1); †March 1, (2); May 31, (1); †September 27, (2); November 8, (1).

NINTH JUDICIAL DISTRICT.

SOLICITOR—N. A. Sinclair, Fayetteville.
SPRING TERM—Judge O. H. Allen, Kinston.

FALL TERM—Judge H. W. Whedbee, Greenville.

BLADEN—January 4, (1); March 8, (1); †August 9, (2); October 18, (1).

CUMBERLAND—*January 11, (1); *May 24, (1); *August 30, (1); *November 22, (1); February 8, (2); March 15, (2); April 26, (2); September 20, (2); October 25, (2).

HOKE—January 18, (1); †April 12, (1); August 16, (1); November 29, (2).

ROBESON—*January 25, (2); *July 5, (2); *November 8, (2); *September 6, (1); †February 22, (2); †March 29, (2); †May 10, (2); †June 7, (2); †October 4, (2); †December 6, (2); †September 13, (1).

TENTH JUDICIAL DISTRICT.

SOLICITOR—S. M. Gattis, Hillsboro.
SPRING TERM—Judge C. M. Cooke, Louisville.

FALL TERM—Judge O. H. Allen, Kinston.
ALAMANCE—*March 1, (1); *August 23, (1); *November 29, (1); †January 18, (2); †September 13, (2); †October 11, (2); †March 22, (1); May 24, (2).

DURHAM—*February 22, (1); *May 17, (1); *August 30, (1); *December 13, (1); †January 4, (2); †March 8, (2); †September 27, (2); †April 26, (1); †November 8, (1).

GRANVILLE—February 8, (2); May 3, (2); November 15, (2); August 9, (1).

ORANGE—†June 7, (1); March 29, (1); September 6, (1); December 6, (1).

PERSON—February 1, (1); April 19, (1); August 16, (1); October 25, (1).

ELEVENTH JUDICIAL DISTRICT.

SOLICITOR—S. P. Graves, Mount Airy.
SPRING TERM—Judge George Rountree, Wilmington.

FALL TERM—Judge C. M. Cooke, Louisville.

ASHE—April 5, (2); July 12, (2); October 18, (1).

ALLEGHANY—May 3, (1); September 27, (1).

SURRY—April 19, (2); August 30, (2); February 1, (1); October 18, (1); October 25, (2).

FORSYTH—*January 4, (2); *July 26, (2); *March 22, (1); *December 13, (1); †February 8, (2); †March 8, (2); †May 17, (2); †September 13, (2); †November 8, (2); October 4, (2).

This is the LARGEST, OLDEST AND BEST equipped Business College in North Carolina—a positive, provable fact. Bookkeeping, Shorthand, Typewriting and English taught by experts.

KING'S BUSINESS COLLEGE, Raleigh, N. C. or Charlotte, N. C.

Southern School Supply Company

RALEIGH, N. C.

WHOLESALE AND RETAIL

Manufacturers and Manufacturers' Agents. All Kinds
School, Church, Opera House and Auditorium
Furniture.

HEADQUARTERS IN THE SOUTH.

ROCKINGHAM—*January 18, (1); *August 9, (2); *December 20, (1); †February 22, (2); †June 14, (2); †November 22, (2); May 10, (1).

CASWELL—*March 29, (1); August 23, (1); December 6, (1).

TWELFTH JUDICIAL DISTRICT.

SOLICITOR—John C. Bower, Lexington.

SPRING TERM—Judge C. C. Lyon, Elizabethtown.

FALL TERM—Judge George Rountree, Wilmington.

GUILFORD—*January 25, (1); *April 26, (1); *September 26, (1); *December 13, (1); †January 11, (2); †February 8, (2); †March 8, (2); †April 12, (2); †May 10, (2); †June 7, (2); †August 16, (2); †September 6, (2); †October 11, (2); †November 8, (2); †March 22, (1); †September 27, (1); †December 6, (1); †December 20, (1).

DAVIDSON—*February 22, (2); May 24 (2); August 2, (2); †November 22, (2); †May 3, (1).

STOKES—*March 29, (1); *October 25, (1); †April 5, (1); †November 1, (1).

THIRTEENTH JUDICIAL DISTRICT.

SOLICITOR—A. M. Stack, Monroe.

SPRING TERM—Judge W. A. Devin, Oxford.

FALL TERM—Judge C. C. Lyon, Elizabethtown.

UNION—*January 25, (1); *March 15, (1); *August 2, (1); **October 18, (2); †February 15, (2); †August 23, (2); †May 3, (1); †June 14, (1); †December 20, (1).

ANSON—*January 11, (1); †March 1, (1); **April 12, (2); †June 7, (1); *September 13, (1); †October 4, (1); †November 15.

SCOTLAND—†March 8, (1); *April 26, (1); May 31, (1); †November 1, (1); November 29, (1).

MOORE—†January 18, (1); February 8, (1); †May 17, (1); July 5, (1); August 16, (1); †September 20, (1); December 13, (1).

RICHMOND—*January 4, (1); *April 5, (1); *July 19, (1); *September 27, (1); †March 22, (1); †May 24, (1); †September 6, (1); †December 6, (1).

STANLY—†February 1, (1); March 29, (1); †May 10, (1); July 12, (1); †October 11, (1); November 22, (1).

FOURTEENTH JUDICIAL DISTRICT.

SOLICITOR—G. W. Wilson, Gastonia.

SPRING TERM—Judge H. P. Lane, Reidsville.

FALL TERM—Judge W. A. Devin, Oxford.

GASTON—*March 15, (1); *May 17, (1); *August 23, (1); *October 25, (1); †April 12, (2); †September 20, (2); †December 6, (2); January 18, (2).

MECKLENBURG—*January 4, (2); *July 12, (2); *February 15, (1); *March 22, (1); *May 10, (1); June 7, (1); *August 30, (1); *October 4, (1); *November 15, (1); †February 1, (2); †March 1, (2); †March 29, (2); †April 26, (2); †May 24, (2); †September 6, (2); †November 1, (2); †November 22, (2); †June 14, (1).

FIFTEENTH JUDICIAL DISTRICT.

SOLICITOR—Hayden Clement, Salisbury.

SPRING TERM—Judge T. J. Shaw, Greensboro.

FALL TERM—Judge H. P. Lane, Reidsville.

IREDELL—January 25, (2); May 17, (2); August 2, (2); October 18, (2).

RANDOLPH—†March 15, (2); *March 29, (1); †July 19, (2); *September 6, (1); **December 6, (2).

ROWAN—*February 8, (2); †March 8, (1); May 3, (2); September 13, (2); †October 11, (1); November 22, (2).

CABARRUS—January 4, (2); April 19, (2); August 16, (2); November 1, (2).

MONTGOMERY—*January 18, (1); †April 12, (2); *July 12, (1); †September 27, (2).

DAVIE—*February 22, (2); August 30, (1); November 15, (1).

SIXTEENTH JUDICIAL DISTRICT.

SOLICITOR—Thos. M. Newland, Lenoir.

SPRING TERM—Judge W. J. Adams, Carthage.

FALL TERM—Judge T. J. Shaw, Greensboro.

POLK—April 12, (2); September 20, (2). CLEVELAND—January 4, (2); March 22, (2); July 26, (2); November 1, (2).

LINCOLN—*February 1, (1); April 5, (1); July 19, (1); September 6, (1); December 20, (1).

BURKE—*March 8, (2); August 9, (2); †May 31, (2); †October 4, (2); †December 6, (2).

CALDWELL—*February 22, (2); August 23, (2); †May 10, (3); †November 15, (3).

SEVENTEENTH JUDICIAL DISTRICT.

SOLICITOR—F. A. Lunney, Boone.

SPRING TERM—Judge W. F. Harding, Charlotte.

FALL TERM—Judge W. J. Adams, Carthage.

King's Business College Guarantees Positions to its Full Graduates or Refunds All Money Paid. Send for Special Offers Explaining This. Address

J. H. King, President, Raleigh, N. C. or Charlotte, N. C.

WAKE COUNTY SAVINGS BANK

PAYS
4%
INTEREST
 On Your Deposits

T. B. CROWDER,
 President.
W. B. GRIMES,
 Vice-President.
W. W. VASS,
 Cashier.
WM. P. LITTLE,
 Assistant Cashier.

COMPOUNDED QUARTERLY

RALEIGH, N. C.

MITCHELL—April 5, (2); †July 26, (2); November 15, (2).
 WATAUGA—March 22, (2); September 6, (2).
 WILKES—March 8, (2); August 9, (2); †January 18, (2); †October 4, (2).
 ALEXANDER—February 15, (1); September 20, (2).
 YADKIN—March 1, (1); August 23, (1); November 29, (1).
 CATAWHA—February 1, (2); †May 3, (2); July 12, (2); November 1, (2).
 AVERY—April 19, (2); October 18, (2).

EIGHTEENTH JUDICIAL DISTRICT.

SOLICITOR—A. Hall Johnston, Marion.
 SPRING TERM—Judge B. F. Long, Statesville.
 FALL TERM—Judge W. F. Harding, Charlotte.
 TRANSYLVANIA—April 12, (2); September 6, (2).
 HENDERSON—†March 1, (2); †October 4, (2); †May 24, (2); †November 15, (1); January 4, (2).
 RUTHERFORD—April 26, (2); October 18, (2); †February 1, (2); †August 23, (2); †December 13, (1).
 McDOWELL—February 15, (2); July 12, (2); September 20, (2); †January 18, (2).
 YANCEY—March 22, (2); November 1, (2); June 14, (1).

NINETEENTH JUDICIAL DISTRICT.

SOLICITOR—R. R. Reynolds, Asheville.
 SPRING TERM—Judge J. L. Webb, Shelby.

FALL TERM—Judge B. F. Long, Statesville.
 BUNCOMBE—*January 4, (2); *May 17, (2); *July 12, (2); *September 20, (2); *March 15, (3); *November 8, (1); †January 18, (3); †February 8, (3); †April 5, (3); †April 26, (3); †August 16, (3); †October 4, (3); †November 29, (3); †October 25, (2).
 MADISON—March 1, (2); †May 31, (2); September 6, (2); †November 15, (2).

TWENTIETH JUDICIAL DISTRICT.

SOLICITOR—Felix E. Alley, Webster.
 SPRING TERM—Judge E. B. Cline, Hickory.
 FALL TERM—Judge J. L. Webb, Shelby.
 CHEROKEE—January 4, (2); March 29, (2); August 9, (2); November 8, (2).
 GRAHAM—March 15, (2); September 6, (2); December 6, (2).
 SWAIN—March 1, (2); July 26, (2); October 25, (2).
 HAYWOOD—January 18, (3); †May 3, (2); July 12, (2); September 20, (2).
 JACKSON—February 15, (2); †May 17, (2); October 11, (2).
 MACON—April 19, (2); August 23, (2); November 22, (2).
 CLAY—April 12, (1); October 4, (1).

NOTE—*Criminal cases only. †Civil cases only. ††Civil and jail cases. **First week criminal; second week, civil cases. ††First week, criminal; two weeks civil cases. ††First week criminal, remaining weeks civil.
 Each of the judges receive a salary of \$4,000 per year.

SOCIETIES AND ORGANIZATIONS

N. C. DIVISION UNITED CONFEDERATE VETERANS.

MAJOR GENERAL COMMANDER—General Julian S. Carr, Durham.
 ADJUTANT-GENERAL AND CHIEF OF STAFF—Col. H. A. London, Pittsboro.
 INSPECTOR-GENERAL—Lieutenant-Colonel W. H. Gregory, Statesville.
 ASSISTANT INSPECTOR-GENERAL—Lieutenant-Colonel James A. Bryan, New Bern.
 JUDGE ADVOCATE-GENERAL—Lieutenant-Colonel C. B. Watson, Winston.
 COMMISSARY GENERAL—Lieutenant-Colonel P. H. Hanes, Winston.

SURGEON GENERAL—Lieutenant-Colonel W. D. McMillan, Wilmington.

CHIEF OF ORDINANCE—Lieutenant-Colonel J. M. Wall, Wadesboro.

ASSISTANT ADJUTANT-GENERAL—Major R. C. Barker, Salisbury.

ASSISTANT JUDGE ADVOCATE-GENERAL—Major A. W. Graham, Oxford.

AIDES—Majors A. H. Boyden, Salisbury; J. A. Long, Roxboro; W. P. Wood, Asheboro; S. H. Smith, Winston; G. S. Ferguson, Waynesville; George P. Hall, Red Springs; Thomas W. Harrington, Carthage; C. M. Parks, Tarboro; J. Matt Sechrest, High Point.

KING'S BUSINESS COLLEGE,

RALEIGH, N. C.

or

CHARLOTTE, N. C.

ONE OF THE REPUTABLE SCHOOLS OF AMERICA. FINANCIALLY STRONG. MANAGED BY SUCCESSFUL BUSINESS MEN.

The Thompson Publishing Company

PUBLISHERS SCHOOL AND COLLEGE TEXT BOOKS.

RALEIGH, N. C.

A Home Institution With High Ideals.

ALF. A. THOMPSON, President.

CLARENCE POE, Vice-President.

CHARLES J. PARKER, Sec.-Treas.

FIRST BRIGADE.

BRIGADIER GENERAL COMMANDING—
General P. C. Carlton, Statesville.

No.	Camp.	Town.
162	Catawba	Hickory
212	Cabarrus County	Concord
319	Col. Chas. F. F. Gisher	Salisbury
394	Reuben Campbell	Statesville
436	Norfleet	Winston
795	Guilford County	Greensboro
797	Surry County	Mt. Airy
952	Col. Jno. T. Jones	Lenoir
1184	Wm. Gambel	Gastonia
1462	Scales-Boyd	Reidsville
1535	Organ Church	Salisbury
1552	Morganton	Morganton
1682	High Point	High Point
1744	Stokes County	Danbury

SECOND BRIGADE.

BRIGADIER GENERAL COMMANDING—
General W. L. London, Pittsboro.

No.	Camp.	Town.
382	Mecklenburg	Charlotte
387	Leonidas J. Merritt	Pittsboro
515	L. O'B. Branch	Raleigh
781	Walkup	Monroe
818	Robt. F. Webb	Durham
830	Richmond County	Rockingham
833	Walter R. Moore	Smithfield
846	Anson	Wadesboro
854	Henry L. Wyatt	Henderson
1084	Jno. White	Warrenton
1206	Jones	Roxboro
1277	Morris T. Smith	Oxford
1278	Oscar R. Rand	Holly Springs
1369	Stanley	Albemarle
1398	Jno. Manning	Durham
1412	Nash County	Rocky Mount
1527	Jos. J. Davis	Loulsburg
1576	Scotland	Laurinburg
1646	Randolph	Asheboro
1662	Daniel McDougald	Lillington
1669	Ransom	Jonesboro
1716	Ashe	Chapel Hill

THIRD BRIGADE.

BRIGADIER GENERAL COMMANDING—
General Jas. I. Metts, Wilmington.

No.	Camp.	Town.
254	Cape Fear	Wilmington
417	Ryan	Red Springs
424	Bryan Grimes	Washington
794	Thos. Ruffin	Goldstboro
845	Jno. C. Lambe	Williamston
1053	Cary Whitaker	Enfield
1057	Jas. W. Cook	Beaufort
1162	New Bern	New Bern
1248	Henry L. Wyatt	Bayboro
1264	Jesse S. Barnes	Wilson
1303	Alfred Rowland	Rowland
1304	Henry M. Shaw	Currituck
1490	W. J. Houston	Pearshall
1533	Tarboro	Tarboro
1563	David Williams	Burgaw
1574	Buck Kitchin	Scotland Neck
1578	J. I. Metts	Whiteville
1590	W. F. Martin	Elizabeth City
1592	Gen. W. P. Roberts	Belhaven
1707	Willis H. Pope	Lumberton
1715	Bladen	Clarkton
1785	Onslow Guards	Jacksonville

FOURTH BRIGADE.

BRIGADIER GENERAL COMMANDING—
General Jas. M. Ray.

No.	Camp.	Town.
681	Zebulon Vance	Ashville
818	Pink Welsh	Waynesville
917	Chas. S. Roberts	Franklin
952	Transylvania County	Brevard
954	Jas. R. Love	Webster
1021	Ryan	Hendersonville
1045	Cleveland	Shelby
1154	Gen. Pender	Burnsville
1156	Davis Lee Dickinson	Rutherfordton
1621	David Coleman	Painter

UNITED SONS CONFEDERATE VET- ERANS.

COMMANDER—Edwin R. MacKethan, Fayetteville.

ADJUTANT—J. A. McArthur, Fayetteville

KING'S BUSINESS COLLEGE,

BOOKKEEPING, SHORTHAND AND ENGLISH TAUGHT AT KING'S
BUSINESS COLLEGE BY EXPERTS. SEND FOR CATALOGUE.

H. S. STORR CO.

Office Machines, Furniture and Supplies

RALEIGH, NORTH CAROLINA

DEPARTMENT CHAPLAIN—Rev. Watson
Fairley, Fayetteville.

DEPARTMENT INSPECTOR—N. H. Mac-
Geachy, Fayetteville.

Camp No. 5—George Davis, Wilmington.
Camp No. 15—Johnston-Pettigrew, Asheville.
Camp No. 17—Henry Wyatt, Winston.
Camp No. 23—Stonewall Jackson, Charlotte.
Camp No. 70—William Shipp, Henderson-
ville.

Camp No. 142—Singletary-Pettigrew, Wash-
ington.

Camp No. 166—Harry Burgwyn, Raleigh.

Camp No. 168—Hector McKethan, Fayette-
ville.

Camp No. 171—Joe Cash, Oxford.

Camp No. 180—Sho-ga-see-le-tab, Cherokee.

Camp No. 216—Alf. Rowland, Rowland.

Camp No. 229—Cabarrus County, Concord.

SPANISH-AMERICAN WAR VETERANS.

COMMANDER—E. R. MacKethan, Fayette-
ville Camp.

ADJUTANT—N. H. MacGeachy.

UNITED DAUGHTERS OF THE CON- FEDERACY.

Mrs. R. E. Little, Pres., Wadesboro.

Miss Daisy Denson, first vice-president,
Raleigh.

Mrs. Thos. L. Craig, second vice-president,
Gastonia.

Mrs. Latta Johnson, third vice-president,
Charlotte.

Mrs. Thad W. Thrash, Secretary, Tarboro.

Mrs. E. J. Ingram, Corresponding Secre-
tary, Wadesboro.

Miss Margaret Etheredge, Treasurer, Selma.

Mrs. Felix Harvey, Registrar, Kinston.

Mrs. H. E. Reid, Recorder of X's, Lincoln-
ton.

Miss Georgia Hicks, Historian, Faison.

Miss Winifred Faison, Asst. Historian,
Faison.

Miss Kate McKimmon, Chaplain, Raleigh.

Mrs. Gordon Finger, Director Kid's Chap-
ter, Charlotte.

HONORARY PRESIDENTS—Mrs. W. M.
Parsley, Wilmington; Mrs. Stonewall Jackson,
Charlotte; Mrs. Jas. M. Freeman, Salisbury;
Mrs. E. E. Moffitt, Richmond, Va.; Mrs. Wm.
D. Pender, Tarboro; Mrs. J. Bryan Grimes,
Raleigh; Mrs. R. F. Hoke, Raleigh.

HONORARY VICE-PRESIDENTS—Mrs. T.
J. Jarvis, Greenville; Mrs. Rufus Barringer,
Charlotte; Mrs. Jno Thorpe, Rocky Mount.

HONORARY HISTORIANS—Miss Rebecca
Cameron, Hillsboro.

HONORARY CHAPLAIN—Miss Hettie
James, Wilmington.

N. C. SOCIETY OF THE COLONIAL DAMES OF AMERICA.

PRESIDENT—Mrs. E. P. Bailey, Wilming-
ton.

FIRST VICE-PRESIDENT—Mrs. Alfred M.
Waddell, Wilmington.

SECOND VICE-PRESIDENT—Mrs. W. T.
Hines, Kinston.

THIRD VICE-PRESIDENT—Mrs. Hardin
Hairston, Winston-Salem.

RECORDING SECRETARY—Miss Florence
Bill Kidder, Wilmington.

CORRESPONDING SECRETARY — Mrs.
Walker Taylor, Wilmington.

TREASURER—Miss Carrie Moore, Wilming-
ton.

REGISTRAR—Mrs. W. N. Harris, Wilming-
ton.

HISTORIAN—Mrs. M. F. H. Gouverneur,
Wilmington.

ASST. SECRETARY—Miss Jennie Murchison,
Wilmington.

STATE CHAIRMAN OF COUNTY COMMIT-
TEES—Mrs. William Latimer, Wilmington.

CHAIRMAN OF COMMITTEE ON CLAIMS
—Miss Mary Sumner Kingsbury, Wilmington

Life Time Officers.

FOUNDER AND HONORARY PRESIDENT—
Mrs. George Wilson Kidder, Wilmington.

HONORARY PRESIDENT—Mrs. James
Sprunt, Wilmington.

HONORARY VICE-PRESIDENTS—Mrs. Vir-
ginia Gwathey Emple, Mrs. John Wilder
Atkinson, Wilmington.

G. A. R. DEPARTMENT OF VIRGINIA AND NORTH CAROLINA.

DEPARTMENT COMMANDER—Charles H.
Haber, Post 26, National Soldiers' Home, Va.

SENIOR VICE-COMMANDER—Dred Smith,
Post 7, Portsmouth, Va.

JUNIOR VICE-COMMANDER—Charles Gran-
by, Post 4, Norfolk, Va.

MEDICAL DIRECTOR—George W. Gray,
Post 64, National Soldiers' Home.

DEPARTMENT CHAPLAIN—Peter Adams,
Post 44, National Soldiers' Home.

JUDGE ADVOCATE—Frances McCabe, Post
63, National Soldiers' Home.

CHIEF MUSTERING OFFICER—London
Hurdle, Post 67, Norfolk, Va.



WE DRILLED THIS

SPLENDID WELL

For the Seaboard Air Line Railway at Jacksonville, Fla.

**FLOWS 1,500 GALLONS PER MINUTE, OR
2,160,000 GALLONS PER DAY.**

DEPTH 700 FEET, 8 INCHES DIAMETER.

We Also drilled several larger wells for the City of Jacksonville, Fla., and hundreds of others throughout the South.

Boilers

Engines

Lane Saw Mills

Hoe Saws

Wood Working Machinery

Iron and Wire Fence

Pumps

Rams

Gasoline Engines

Wind Mills

Tanks

VIRGINIA PNEUMATIC WATER SUPPLY SYSTEMS.

Sydnor Pump & Well Co., Inc.

Dept N. O., Richmond, Va.

COMMERCIAL NATIONAL BANK

OF CHARLOTTE, N. C.

Capital and Surplus.....\$920,000.00

UNITED STATES DEPOSITORY.

DEPOSITS received subject to check.
 CERTIFICATES OF DEPOSIT issued bearing 4 per cent. interest.
 FOREIGN AND DOMESTIC EXCHANGE bought and sold.
 DRAFTS drawn on all parts of the world.
 SAVINGS ACCOUNTS bearing 4 per cent interest compounded quarterly may be opened with one dollar and upward.
 BANKING BY MAIL. Write us about this.

A. G. BRENIZER, Pres.

A. T. SUMMEY, Cashier.

Appointed Officers.

ASSISTANT ADJUTANT AND QUARTERMASTER GENERAL—Geo. W. Burchfield, Post 26, National Soldiers' Home.
 PATRIOTIC INSTRUCTOR—Robert Dorsey, Post 64, National Soldiers' Home.
 CHIEF OF STAFF—Samuel Whitesides, Post 26, National Soldiers' Home.
 CHIEF BUGLER—E. M. Rudolph, Post 26, National Soldiers' Home.

NORTH CAROLINA PRESS ASSOCIATION.

PRESIDENT—W. C. Hammer, Ashboro Courier.
 VICE-PRESIDENTS—J. H. Cowan, Wilmington Dispatch; Bion H. Butler, Raeford Journal; E. E. Britton, Raleigh News and Observer.

SECRETARY AND TREASURER—J. B. Sherrill, Concord Times and Tribune.
 HISTORIAN—B. H. DePreest, Sheby Highlander.

ORATOR—Sanford Martin, Winston-Salem Journal.
 POET—W. Laurie Hill, Presbyterian Standard.

EXECUTIVE COMMITTEE—W. C. Hammer, (chm'n), Ashboro Courier; J. B. Sherrill, (Sec.), Concord Times and Tribune; H. A. London, Pittsboro Record; R. K. Clark, Statesville Landmark; H. B. Varner, Lexington Dispatch; J. H. Caine, Asheville Citizen; T. J. Lassiter, Smithfield Herald.

MEDICAL SOCIETY OF NORTH CAROLINA.

PRESIDENT—L. B. McBrayer, Sanatorium.
 1st VICE-PRESIDENT—J. J. Phillips, Tarboro.

2nd VICE-PRESIDENT—C. W. Moseley, Greensboro.

3rd VICE-PRESIDENT—S. M. Crowell, Charlotte.

SECRETARY—John A. Ferrell, Washington, D. C.

TREASURER—H. D. Walker, Elizabeth City.

LEADER IN DEBATE—L. B. Evans, Clarkton.

ORATOR—J. M. Northington, Boardman.

ESSAYIST—Mary E. Lapham, Highlands.

COUNCILLORS—M. L. Stevens, Asheville, (Chm'n); K. P. B. Bounes, Morehead City, (Sec). First District—J. L. Spurrill, Columbia; Second, K. P. B. Bonner, Morehead City;

Third, L. B. Evans, Clarkton; Fourth, M. M. Saliba, Wilson; Fifth, Peter John, Laurinburg; Sixth, R. L. Felts, Durham; Seventh, A. J. Crowell, Charlotte; Eighth, W. M. Jones, Greensboro; Ninth, D. J. Hill, Lexington; Tenth—M. L. Stevens, Asheville.

NORTH CAROLINA SECTION OF AMERICAN CHEMICAL SOCIETY.

PRESIDENT—J. M. Bell, Chapel Hill.
 VICE-PRESIDENT—J. W. Nowell, Wake Forest.
 SECRETARY-TREASURER—C. E. Bell, Raleigh.

REPORTERS—F. E. Karrwith, West Raleigh; J. S. Downing, Guilford College.

REPRESENTATIVE IN COUNCIL OF THE AMERICAN CHEMICAL SOCIETY—A. S. Wheeler, Chapel Hill.

ROYAL ARCANUM.

GRAND REGENT—H. B. Craven, New Bern.

GRAND SECRETARY—H. E. Bonitz, Wilmington.

GRAND TREASURER—Geo. R. Wooten, Hickory.

STATE MEDICAL EXAMINER—Dr. J. Howell Way, Waynesville.

PHARMACEUTICAL ASSOCIATION.

PRESIDENT—Geo. C. Goodman, Mooresville

FIRST VICE-PRESIDENT—E. L. Tarkington, Wilson.

SEC. VICE-PRESIDENT—E. G. Birdsong, Raleigh.

THIRD VICE-PRESIDENT—C. P. Greyer, Morganton.

SECRETARY—J. G. Beard, Chapel Hill.

TREASURER—G. E. Burwell, Charlotte.

EXECUTIVE COMMITTEE—C. D. Seabury, Kelly Bennett, B. S. Warren, F. V. Hunter, J. G. Baird, Ex Officio.

LOCAL SECRETARY—P. W. Vaughan, Durham.

Annual meeting, Durham, June 15, 16, and 17, 1915.

NORTH CAROLINA BOARD OF PHARMACY.

PRESIDENT—E. V. Zoeller, Tarboro.

SECRETARY AND TREASURER—F. W. Hancock, Oxford.

Ira W. Rose, Rocky Mount.
 W. W. Horne, Fayetteville.
 James P. Stowe, Charlotte.

STILL IN THE LEAD

THE UNION CENTRAL LIFE INSURANCE COMPANY

keeps its **leading position** by

- (1) Removing restrictions from policy contracts as to Military and Naval Service;
- (2) Offering an attractive Total Disability Clause in policies, if desired;
- (3) Reducing its already low participating premium rates by an average of nearly TEN PER CENT (10 %).

It has the "Lowest Net Cost Record The Wide World Over." For the BEST in Life Insurance, you must get it in

THE UNION CENTRAL

Assets Over \$100,000,000.00

Write to

CAREY J. HUNTER & BRO.

State Agents,

Raleigh, N. C.

ATTORNEY—B. S. Royster, Oxford.

The next meeting of the Board will be held at Raleigh, Tuesday, June 8, 1915.

NORTH CAROLINA DENTAL SOCIETY.

PRESIDENT—J. A. Sinclair, Asheville.

FIRST VICE-PRESIDENT—R. T. Gallagher, Washington.

SECOND VICE-PRESIDENT—W. F. Nickel, Hendersonville.

SECRETARY—R. M. Squires, Wake Forest.

TREASURER—R. M. Morrow, Burlington.

ESSAYIST—J. A. McClung, Winston-Salem.

EXAMING BOARD—J. M. Fleming, Pres., Raleigh; F. L. Hunt, Sec., Asheville; C. A. Thompson, Wilson; J. S. Spurgeon, Hillsboro; J. N. Johnson, Goldsboro; J. H. Wheeler, Greensboro.

SUPERVISOR OF CLINICS—J. A. Sinclair, Asheville.

EXECUTIVE COMMITTEE—D. L. James (Chm'n), Greenville; J. S. Spurfleon, Hillsboro; C. F. Smithson, Rocky Mount.

ETHICS—P. E. Horton, Winston-Salem; L. V. Henderson, Oxford; J. M. Parker, Asheville.

ORAL HYGIENE—J. C. Watkins, Winston-Salem; L. L. Dameron, New Bern; G. W. Whitsett, Greensboro.

AUDITING COMMITTEE—P. R. Fall, Gastonia; S. R. Watson, Henderson; T. A. Apple, Winston-Salem.

PUBLISHING COMMITTEE—J. Martin Fleming, Raleigh.

PROSECUTING COMMITTEE—S. R. Horton, Raleigh.

LEGISLATIVE COMMITTEE—D. H. Davis, Oxford; F. L. Hunt, Asheville; J. N. Johnson, Goldsboro.

NORTH CAROLINA BAR ASSOCIATION.

PRESIDENT—J. Crawford Biggs, Raleigh.
VICE-PRESIDENTS—Julius C. Martin, Asheville; Frank Nash, Hillsboro; Henry A. Grady, Clinton.

SECRETARY AND TREASURER—Thos. W. Davis, Wilmington.

EXECUTIVE COMMITTEE—D. L. Ward, New Bern, (Chm'n); A. W. Cook, Greensboro; E. M. Land, Goldsboro; J. Crawford Biggs, Ex. Officio, Raleigh; Clement Manly, Winston-Salem; Harry Skinner, Greenville; A. B. Andrews, Jr., Raleigh; Thos. W. Davis, Sec. (Ex Officio), Wilmington.

NORTH CAROLINA STATE FEDERATION OF LABOR.

PRESIDENT—O. R. Jarrett, Asheville.
FIRST VICE-PRESIDENT—George T. Norwood, Raleigh.

SECRETARY-TREASURER—Samuel Waldrop, Asheville.

EXECUTIVE BOARD—F. U. Haymond, Hendersonville; Leo Sugg, Asheville; I. A. Pike, Winston-Salem; W. H. Singleton, Raleigh; A. J. Williams, Greensboro.

ASSOCIATION OF CITY SCHOOL SUPERINTENDENTS.

PRESIDENT—A. T. Allen, Salisbury.
VICE-PRESIDENT—Joe Wray, Gastonia.
SECRETARY—H. B. Harding, Charlotte.

THE NORTH CAROLINA BANKERS' ASSOCIATION.

PRESIDENT—Thos. E. Cooper, President American National Bank, Wilmington.

VICE-PRESIDENTS—J. L. Armfield, President Bank of Thomasville, Thomasville; W.

Frank K. Thomson

ARCHITECT AND ENGINEER

Masonic Temple, Raleigh, N. C.

CAPITAL CITY PHONE: OFFICE, 337; RESIDENCE, 977-M.

S. Blakeney, President Bank of Union, Monroe; W. B. Drake, Jr., Cashier Merchants National Bank, Raleigh.

SECRETARY AND TREASURER—William A. Hunt, Cashier Citizens Bank, Henderson.

EXECUTIVE COMMITTEE—E. C. Rea, Cashier Bank of Edenton, Edenton; J. B. Ramsey, President First National Bank, Rocky Mount; T. A. Uzzell, Cashier Peoples Bank, New Bern; F. N. Edgerton, President Farmers and Merchants Bank, Louisburg; A. L. Davis, Cashier First National Bank, Burlington; C. E. Taylor, President Wilmington Savings and Trust Co., Wilmington; I. F. Craven, Cashier Bank of Ramseur, Ramseur; W. H. Worth, Cashier Bank of Ashe, Jefferson; E. A. Anderson, Cashier Independence Trust Co., Charlotte; J. R. Long, Cashier Bryson City Bank, Bryson City; Geo. A. Holderness, President Farmers Bank and Trust Co., Tarboro.

NORTH CAROLINA TEACHERS' ASSEMBLY.

PRESIDENT—Miss Mary O. Graham, Charlotte.

VICE-PRESIDENT—Robt. H. Wright, Greenville.

SECRETARY-TREASURER—E. E. Sams, Raleigh.

EXECUTIVE COMMITTEE—C. C. Wright, Hunting Creek; E. D. Pusey, Durham; C. W. Massey, Durham; M. B. Dry, Cary; Miss Sallie Bethune, Charlotte; J. H. Highsmith, Wake Forest; Miss Mary O. Graham, ex officio; Robt. H. Wright, ex officio; E. E. Sams, ex officio.

STATE LITERARY AND HISTORICAL ASSOCIATION.

PRESIDENT—Clarence Poe, Raleigh.
FIRST VICE-PRESIDENT—Miss Minnie W. Leatherman, Raleigh.

SECOND VICE-PRESIDENT—S. A. Ashe, Washington, D. C.

THIRD VICE-PRESIDENT—J. G. de R. Hamilton, Chapel Hill.

SECRETARY-TREASURER—R. D. W. Connor, Raleigh.

EXECUTIVE COMMITTEE—Howard E. Roundhaler, Winston-Salem; J. L. Chambers, Charlotte; A. W. McLean, Maxton; Jno. F. Bruton, Wilson; T. M. Pittman, Henderson.

NORTH CAROLINA POULTRY BREEDERS ASSOCIATION.

PRESIDENT—Walter R. Byford, Charlotte.
FIRST VICE-PRESIDENT—Hayden Clement, Salisbury.

SECOND VICE-PRESIDENT—A. A. Ray, Siler City.

SECRETARY-TREASURER—J. T. Bland, Raleigh.

ELECTION COMMISSIONER—F. H. Nicholson, Greensboro.

EXECUTIVE BOARD—J. P. Swift, Waynesville; D. L. Christian, Rocky Mount; R. A. Cooper, Statesville; H. E. Cain, Troutman; Jas. P. Kerr, Haw River.

STATE HORTICULTURAL SOCIETY.

PRESIDENT—J. Van Lindley, Pomona.
VICE-PRESIDENT—O. W. Blackhall, Kirtrell.

SECRETARY—W. N. Hutt, Raleigh.
DISTRICT VICE-PRESIDENTS—George N. Ives, New Bern; Eolling Hall, Waynesville.

EXECUTIVE COMMITTEE—The President and Secretary, ex-officio; Charles A. Webb, Asheville; J. A. Brown, Chadbourne; J. B. Sparger, Mt. Airy.

NORTH CAROLINA FARMERS' STATE ALLIANCE.

PRESIDENT—J. H. Evans, Harrells.
VICE-PRESIDENT—J. P. Carr, Haw River.
SECRETARY-TREASURER AND STATE BUSINESS AGENT—A. E. Evans, Hillsboro.

LECTURER—H. M. Cates, Graham, R. 2.

CHAPLAIN—Rev. C. C. Williams, Spring Hope.

STEWARD—J. C. Bain, Wade.

DOOR-KEEPER—George T. Lane, Greensboro.

SERGEANT-AT-ARMS—H. H. Thompson, Hillsboro.

TRUSTEE B. A. FUND—H. E. Thompson, Statesburg.

EXECUTIVE COMMITTEE—John Graham (Chm'n), Warrenton; T. J. Oldham, Mebane, R. P. D. No. 2; John A. Davis, Tarboro; Charles F. Cates, Mebane; J. W. Denmark, Raleigh.

THE FARMERS' UNION.

North Carolina Division.

PRESIDENT—Dr. H. Q. Alexander, Matthews.

VICE-PRESIDENT—Dr. J. M. Templeton, Cary.

SECRETARY-TREASURER—E. C. Faires, Aberdeen.

STATE ORGANIZER—J. Z. Green, Marshville.

EXECUTIVE COMMITTEE—W. B. Gibson (Chm'n), Statesville; Clarence Poe, Raleigh; R. W. H. Stone, Greensboro; W. H. Moore, Farmville; C. C. Wright, Hunting Creek.

NORTH CAROLINA ARCHITECTURAL ASSOCIATION.

PRESIDENT—Franklin Gordon, Charlotte.
VICE-PRESIDENT—O. D. Wheeler, Charlotte.

SECRETARY AND TREASURER—Harry Barton, Greensboro.

Frank B. Simpson

Architect

2nd Floor

Home Building.

RALEIGH, N. C.

DIRECTORS—Franklin Gordon, Charlotte; O. D. Wheeler, Charlotte; Louis H. Asbury, Charlotte; J. H. Leitner, Wilmington.

FUNERAL DIRECTORS AND EMBALMERS

PRESIDENT—L. F. Zeigler, Edenton.
FIRST VICE-PRESIDENT—W. L. Bell, Concord.

SECOND VICE-PRESIDENT—F. H. Vogler, Winston-Salem.

THIRD VICE-PRESIDENT—J. L. Stephen, Lumberton.

SECRETARY-TREASURER—J. Robert Wood, Oxford.

STATE EMBALMERS BOARD.

PRESIDENT—J. M. Harry, Charlotte.

SECRETARY—H. G. Rowe, Weldon.

Dr. Richard Lewis, Raleigh.

Dr. T. E. Anderson, Statesville.

Dr. J. H. Way, Statesville.

STATE FIREMEN'S ASSOCIATION.

PRESIDENT—James D. McNeill, Fayetteville.

FIRST VICE-PRESIDENT—A. H. Boyden Sallsbury.

SECOND VICE-PRESIDENT—A. M. Clarke Southern Pines, N. C.

TREASURER—Charles Schnibbens, Wilmington.

SECRETARY—John L. Miller, Concord

STATISTICIAN—M. S. Davis, Louisburg.

GRAND LODGE I. O. O. F.

GRAND MASTER—W. F. Evans, Greenville.

DEPUTY GRAND MASTER—Thos. L. Green, Waynesville.

GRAND WARDEN—Guy Wearer, Asheville.

GRAND SECRETARY—B. H. Woodell, Raleigh.

GRAND TREASURER—R. J. Jones, Wilmington.

GRAND REPRESENTATIVE—C. Dewey, Goldsboro.

GRAND REPRESENTATIVE—M. L. Shipman, Raleigh.

GRAND CHAPLAIN—Rev. Z. Paris, Durham.

GRAND MARSHAL—Dr. John R. Woltz, Dobson.

GRAND CONDUCTOR—R. N. Lee, Durham.

GRAND GUARDIAN—K. Kendall, Shelby.

GRAND HERALD—Calvin Woodard, Wilson.

OFFICERS OF THE ORPHANS HOME—Prof. E. Lee, Wagoner, Superintendent; C. G. Smith, Secretary-Treasurer.

TRUSTEES—Marcus W. Jacobi, Wilmington;

C. B. Edwards, Raleigh; Dr. L. B. McBrayer, Aberdeen; C. Dewey, Goldsboro; W. H. Overton, Durham; W. A. J. Peacock, Goldsboro; W. F. Evans, ex officio, Greenville.

COMMITTEE ON BY-LAWS—B. H. Woodell, Grand Secretary, ex-officio, Raleigh.

COMMITTEE ON MILEAGE—H. T. Greenleaf, Chairman, Elizabeth City.

COMMITTEE ON FINANCE AND AID—George Green, Chairman, New Bern; Wm. L. Smith, Wilmington; R. W. Murray, Greensboro.

COMMITTEE ON PRINTING—B. H. Woodell, Grand Secretary, ex-officio, Raleigh;

C. B. Edwards, Raleigh; W. G. Briggs, Raleigh.

COMMITTEE ON RETURNS AND REPORTS—J. C. Walker, Chairman, Cary.

SPECIAL COMMITTEE TO APPEAL FOR STATE ORPHANAGE—Rev. Z. Paris, Chairman, Durham; Dr. L. B. McBrayer, Aberdeen;

Gen. B. S. Royster, Oxford.

Officers of Rebekah State Assembly.

PRESIDENT—Mrs. Cora C. Littleton, Wilmington.

VICE-PRESIDENT—Miss Bessie Turner Gover.

WARDEN—Mrs. Annie Baum, Poplar Branch.

SECRETARY—Miss Pattie E. Beck, Winston-Salem.

TREASURER—Mrs. Hattie R. Whitaker, Hendersonville.

CHAPLAIN—Mrs. Mabel Garrison, Wilmington.

MARSHAL—Mrs. Winnie Mikael, Summit

CONDUCTOR—Mrs. Carrie Stanley, Winston-Salem.

INSIDE GUARDIAN—Miss Lillian Byrd, Asheville.

OUTSIDE GUARDIAN—Mrs. C. B. Taylor, Wilson.

The next session of the Assembly will be held in Hendersonville, Tuesday, May 18, 1915.

SOVEREIGN GRAND LODGE DIRECTORY.

GRAND SIRE—Robert T. Daniel, Griffin, Ga.

DEPUTY GRAND SIRE—J. B. A. Robertson, Oklahoma City, Okla.

GRAND SECRETARY—John B. Goodwin, P. G. S., Baltimore, Md.

GRAND TREASURER—M. Richards Muckle, Philadelphia, Penn.

Grand Encampment.

GRAND—PATRIARCH—K. Kendall, Shelby, Durham.

GRAND HIGH PRIEST—W. B. Bagwell, Durham.

GRAND SENIOR WARDEN—H. T. Greenleaf, Elizabeth City.

GRAND SCRIBE—Pirrin Bushee, Raleigh.

J. SOUTHGATE & SON

DURHAM, N. C.

INSURANCE

A SPECIALTY

GRAND JUNIOR WARDEN—J. C. Bessent, Winston-Salem.

GRAND REPRESENTATIVES—E. B. Stradley, David Gaster, Fayetteville.

GRAND SENTINEL—J. B. Mauney, Shelby.

GRAND TREASURER—Jno. E. Wood, Wilm.

GRAND MARSHAL—J. L. Wade, Fayetteville.

GRAND OUTSIDE SENTINEL—M. E. Herndon, High Point.

GRAND LODGE KNIGHTS OF PYTHIAS.

SUPREME REPRESENTATIVES—J. L. Scott, Jr., Graham; A. S. Barnard, Asheville.

GRAND CHANCELLOR—J. G. Baird, Charlotte.

GRAND VICE-CHANCELLOR—A. H. Holland, Winston-Salem.

GRAND PRELATE—Rev. R. B. Owen, Rocky Mount.

GRAND KEEPER OF RECORDS AND SEAL—W. T. Hollowell, Goldsboro.

GRAND MASTER OF EXCHEQUER—John C. Mills, Rutherfordton.

GRAND MASTER AT ARMS—G. W. Brittain, Reidsville.

GRAND INNER GUARD—W. L. Stamey, High Point.

GRAND OUTER GUARD—C. G. Saaser, Mount Olive.

STATE DEPUTY GRAND CHANCELLOR—William W. Wilson, Raleigh.

EDITOR CAROLINA PYTHIAN—Thos. D. Meares, Wilmington.

BUSINESS MGR. CAROLINA PYTHIAN—G. Herbert Smith, Acme.

TRUSTEES OF PYTHIAN HOME—Geo. L. Hackney, Lexington, (Chm'n); J. D. Pridgen, Durham, Secretary; Charles Dewey, Goldsboro; G. Herbert Smith, Acme; Thos. H. Webb, Duke; Chas. W. Horn, Clayton.

SUPERINTENDENT OF PYTHIAN HOME—C. W. Pender, Clayton.

SUPERINTENDENT OF INSURANCE DEPARTMENT—Geo. H. Royster, Greensboro.

Dramatic Order Knights of Khorassan.

SUEZ TEMPLE NO. 73 CHARLOTTE—Royal Vizier, David Owens, Charlotte; Venerable Sheikh, A. D. Glascock, Charlotte; Mahedi, E. W. Pharr, Charlotte; Grand Emir, A. B. Justice, Charlotte; Secretary, W. O. Gaffney, Charlotte.

REPRESENTATIVES TO IMPERIAL PALACE—Geo. L. Hackney, Lexington; J. G. Baird, L. L. Caudle, Charlotte.

GRAND LODGE OF MASONS.

GRAND MASTER—F. P. Hobgood, Jr., Greensboro, N. C.

DEPUTY GRAND MASTER—A. B. Andrews, Raleigh.

SENIOR GRAND WARDEN—Dr. C. L. Pridgen, Wilmington.

JUNIOR GRAND WARDEN—Geo. S. Norfleet, Winston-Salem.

GRAND TREASURER—Leo D. Heardt, Raleigh.

GRAND SECRETARY—Jno. C. Drewry, Raleigh.

GRAND CHAPLAIN—Melton Clark, Greensboro.

GRAND LECTURER—R. F. Edwards, Crumpler, R. I.

SENIOR GRAND DEACON—Henry A. Grady, Clinton.

JUNIOR GRAND DEACON—J. C. Braswell, Whitakers.

GRAND MARSHAL—J. Bailey Owen, Henderson.

GRAND SWORD BEARER—Jas. H. Webb, Hillsboro.

GRAND PURSUIVANT—Hubert M. Poteat, Wake Forest.

GRAND STEWARDS—R. C. Dunn, Enfield; L. E. Clark, Minneapolis.

GRAND TILER—Robt. H. Bradley, Raleigh.

AUDITOR—R. T. Gowan, Raleigh.

HISTORIAN—M. DeLancey Haywood, Raleigh.

ASSISTANT GRAND SECRETARY—W. W. Willson, Raleigh.

CUSTODIANS—J. E. Cameron, (Chm'n), Kinston; Leon Cash, Winston-Salem; S. N. Boyce, Gastonia.

ASSISTANT GRAND LECTURERS—J. W. Howell, Washaw; J. W. Patton, Elon College; W. C. Wicker, Elon College; W. W. Holland, Charles.

OFFICERS GRAND CHAPTER ROYAL ARCH MASONS.

GRAND HIGH PRIEST—Albert S. Guerd, Asheville.

DEPUTY GRAND HIGH PRIEST—George S. Norfleet, Winston-Salem.

GRAND KING—Harry E. Reid, Lincolnton.

GRAND SCRIBE—Orpheus W. Spencer, Salisbury.

GRAND TREASURER—Edward B. Neave, Salisbury.

GRAND SECRETARY—John B. Griggs, Elizabeth City.

GRAND SECRETARY (Emeritus)—James C. Munds, Wilmington.

GRAND CAPTAIN OF HOSTS—Joseph F. Rhen, New Bern.

GRAND PRINCIPAL SOJOURNER—Reuben H. Pickett, Wilmington.

GRAND ROYAL ARCH CAPTAIN—John J. Phoenix, Greensboro.

GRAND MASTER THIRD VEIL—Edwin Gladman, South Pines.

GRAND MASTER SECOND VEIL—John H. Anderson, Fayetteville.

GRAND MASTER FIRST VEIL—L. E. Clark, Minneapolis.

GRAND CHAPLAIN—Rev. Morrison Bethea, Williamston.

GRAND SENTINEL—Robert H. Bradley, Raleigh.

The Sixty-seventh annual convocation will be held in the city of Asheville the second Tuesday in May, 1915.

ATLANTIC FIRE INSURANCE COMPANY

RALEIGH, N. C.

A North Carolina Company owned and controlled by North Carolinians. Economical management and the strongest backing obtainable.



CHAS. E. JOHNSON, President.

A. A. THOMPSON, Treasurer

JOS. G. BROWN, Vice-President.

R. S. BUSBEE, Secretary.

GRAND COMMANDERY KNIGHTS TEMPLAR.

GRAND COMMANDER—Orpheus W. Spencer, Salisbury.
 DEPUTY GRAND COMMANDER—Cornelius M. Vanstory, Greensboro.
 GRAND GENERALISSIMO—Joseph F. Rhem, New Bern.
 GRAND CAPTAIN GENERAL—John E. Cameron, Kinston.
 GRAND SENIOR WARDEN—Albert S. Guerard, Asheville.
 GRAND JUNIOR WARDEN—H. A. Murrill, Asheville.
 GRAND TREASURER—Edward B. Neave, Salisbury.
 GRAND RECORDER (Emeritus)—James C. Munds, Wilmington.
 GRAND RECORDER—Dr. John B. Griggs, Elizabeth City.
 GRAND STANDARD BEARER—George S. Norfleet, Winston-Salem.
 GRAND SWORD BEARER—Leo D. Heartt, Raleigh.
 GRAND WARDEN—John H. Anderson, Fayetteville.
 GRAND CAPTAIN OF THE GUARD—R. H. Bradley, Raleigh.
 GRAND PRELATE—Sir and Rev. W. R. Ware, Salisbury.
 GRAND INSPECTOR—B. H. Stephens, Wilmington.

GRAND COUNCIL ROYAL AND SELECT MASTERS.

MOST ILLUSTRIOUS GRAND MASTER—S. R. Dunn, Kinston.
 RIGHT ILLUSTRIOUS DEPUTY GRAND MASTER—Joseph F. Rhem, New Bern.
 RIGHT ILLUSTRIOUS GRAND PRINCIPAL CONDUCTOR OF THE WORK—Reuben H. Pickett, Wilmington.
 RIGHT ILLUSTRIOUS GRAND TREASURER—Edward B. Neave, Salisbury.
 RIGHT ILLUSTRIOUS GRAND RECORDER EMERITUS—James C. Munds, Wilmington.
 GRAND RECORDER—John B. Griggs, Elizabeth City.
 GRAND CHAPLAIN—Rev. Morrison Bethea, Williamston.
 GRAND CAPTAIN OF THE GUARD—John W. Petty, Greensboro.

GRAND CONDUCTOR OF COUNCIL—A. M. Maupin, Raleigh.

GRAND STEWARD—W. B. Strachan, Salisbury.

GRAND SENTINEL—R. H. Bradley, Raleigh.

THE TRI-STATE MEDICAL ASSOCIATION OF THE CAROLINAS AND VIRGINIA.

(Founded in 1899.)

PRESIDENT—Dr. E. C. Register, Charlotte.
 VICE-PRESIDENT—Dr. J. Allison Hodges, Richmond, Va.; Dr. Chas. T. Harper, Wilmington; Dr. F. H. McLeod, Florence, S. C.
 SECRETARY-TREASURER—Dr. R. E. Hughes, Laurens, S. C.
 EXECUTIVE COUNCIL—Dr. J. Shelton Horsley, Richmond, Va.; Dr. R. B. Epting, Greenwood, S. C.; Dr. D. A. Stanton, High Point; Dr. James H. Culpepper, Norfolk, Va.; Dr. Southgate Leigh, Norfolk, Va.; Dr. A. E. Baker, Charleston, S. C.; Dr. D. T. Taylor, Washington; Dr. W. W. Fennell, Rock Hill, S. C.; Dr. J. Howell Way, Waynesville.
 Next Meeting, Charleston, S. C., July 17, 1915.

JR. O. U. A. M.

JR. P. C.—J. W. Sechrest, High Point.
 COUNCILOR—Paul Jones, Tarboro.
 VICE-COUNCILOR—W. A. Cooper, Raleigh.
 SECRETARY—Sam F. Vance, Winston-Salem.
 ASST. SECRETARY—I. P. Davis, Milton.
 TREASURER—Geo. V. Fuhr, Kernersville.
 CONDUCTOR—J. W. Maddox, Durham.
 WARDEN—C. L. Sands, Reidsville.
 INSIDE SENTINEL—H. O. Saff, Winston-Salem.
 OUTSIDE SENTINEL—C. V. Tally, Bear Creek.
 CHAPLAIN—W. E. Anderson, Wendell.

B. P. O. ELKS.

MEMBER GRAND LODGE COMMITTEE ON TUBERCULOSIS—Jas. F. Ferrell, Raleigh.
 EASTERN DISTRICT DEPUTY—R. Jack Smith, Goldsboro Lodge, 139.
 WESTERN DISTRICT DEPUTY—W. E. Cline, Concord Lodge, 857.
 PRESIDENT OF ASSOCIATION—W. H. Beardsby, Charlotte Lodge, 392.

JEFFERSON STANDARD LIFE INSURANCE COMPANY

GREENSBORO, N. C.

OVER \$43,000,000 INSURANCE IN FORCE

JOIN THE OTHER SIXTEEN THOUSAND NORTH CAROLINIANS, WHO ARE POLICY HOLDERS IN THE JEFFERSON STANDARD, AND KEEP LIFE INSURANCE MONEY AT HOME.

OVER \$5,000,000 OF ASSETS

FIRST VICE-PRESIDENT—Arthur Lyon,
High Point Lodge, 1115.
SECRETARY AND TREASURER—Thomas
J. Keho, New Bern, 764.

ORDER OF THE CINCINNATI.

PRESIDENT—Wilson G. Lamb, William-
ston.
VICE-PRESIDENT—John Collins Daves,
Baltimore, Md.
SECRETARY—Marshall DeLancey Hay-
wood, Raleigh.
ASSISTANT SECRETARY—John Bradley
Lord, Brooklyn, N. Y.
TREASURER—Walter DeLyle Carstarphen,
Plymouth.
ASSISTANT TREASURER—Bennehan Cam-
eron, Raleigh.
CHAPLAIN—Rt. Rev. Joseph Blount
Cheshire, Raleigh.

NORTH CAROLINA SOCIETY OF THE SONS OF THE REVOLUTION.

PRESIDENT—J. Bryan Grimes, Raleigh.
VICE-PRESIDENT — Bennehan Cameron,
Staryville.
SECRETARY—Marshall DeLancey Haywood,
Raleigh.
REGISTRAR—William E. Stone, Raleigh.
TREASURER—Graham H. Andrews, Raleigh.
CHAPLAIN—Rev. Robert Brent Drane,
Edenton.
BOARD OF MANAGERS—The above officers,
ex-officio, and Alexander Boyd Andrews, Jr.
(Chm'n), Raleigh; Collier Cobb, Chapel Hill;
Charles Earl Johnson, Raleigh; Thomas Maslin,
Winston-Salem; James O. Carr, Wilmington;
Walter W. Watt, Charlotte; Frank Nash,
Hillsboro; Frank O. Moring, Raleigh.

THE NORTH CAROLINA SOCIETY OF THE DAUGHTERS OF THE REVOLUTION.

(Organized in Raleigh, Oct. 19, 1896.)
(The National General Society organized in
New York, Aug. 20, 1891.)

STATE REGENT—Miss Mary Hillard Hin-
ton, Raleigh.

VICE-REGENT—Mrs. Marshall Williams,
Faison.

REGISTRAR—Miss Sarah W. Ashe, Raleigh.
TREASURER—Mrs. Charles Lee Smith,
Raleigh.

RECORDING SECRETARY—Mrs. L. E.
Covington, Raleigh.

CORRESPONDING SECRETARY—Mrs. Paul
H. Lee, Raleigh.

CUSTODIAN OF RELICS—Mrs. John E.
Ray, Raleigh.

LIBRARIAN—Miss Grace Bates, Raleigh.

BOARD OF MANAGERS—Mrs. Anne
Moore Parker, Raleigh; Mrs. J. Leigh Skinner,
Miss Martha H. Haywood, Miss Grace Bates.

Chapters and Regents N. C. D. R.

"Penlope Barker," Edenton—Mrs. Patrick
Mathew.

"Sir Walter Raleigh," Elizabeth City—Miss
Katherine Albertson.

"Blossomery Chapter", Raleigh—Mrs. Hubert
Haywood, Regent; Miss Martha H. Haywood,
Vice-Regent; Miss Grace Bates, Secretary.

Junior Chapter, "Virginia Dare," Elizabeth
City—Miss Kate Fauntleroy Albertson, Junior
Director.

"Roanoke," Windsor—Mrs. J. C. Sawyer,
Regent, 1896-1902, Mrs. Spier Whitaker.

Died November 28, 1911.

Regent, 1902-1903, Mrs. D. H. Hill.

Regent, 1903-1906, Mrs. T. K. Bruner.

Regent, 1906-1909, Mrs. E. E. Moffitt.

NORFOLK SOUTHERN RAILROAD

SERVES THIRTY-FIVE COUNTIES

IN

NORTH CAROLINA

Connects Norfolk and the Carolina Coast Country With Charlotte
and the Plains of the Piedmont

COVERS NORTH CAROLINA LIKE A BLANKET.

The new Norfolk Southern System, with over nine hundred miles of main and branch line trackage, now gives the Old North State a service unequalled in its history.

The productions from the East, from the truck fields, the Sounds and the Ocean, will now be in quick touch with the enterprising country of the West, the sand hill section, the lands of fruit, grain and minerals.

QUICK TRANSPORTATION and the possibility for the exchange of products will work greatly to the advantage of both the East and the West portions of the country, now so closely linked together by the Norfolk Southern System.

IN CORN PRODUCTION North Carolina has records that lead the world. Within the State there are over 3,000,000 acres of undeveloped lands, typical corn growing soils, awaiting the experienced corn growers of the West, to change idle acres into rich producing farms.

CORN AND COTTON JOIN HANDS IN NORTH CAROLINA.

The Soil, Climate and Rainfall conditions of the State combine for the favorable growing of both Corn and Cotton, a condition elsewhere unknown.

THE GREAT ADVANTAGES of the Carolina territory served by the Norfolk Southern, can be better understood by corresponding with the Industrial Department of the railroad at Norfolk.

ADDITIONAL INFORMATION concerning manufacturing locations, timber supplies, farm lands, and resort points, will gladly be furnished for the asking. Address:

B. E. RICE, General Industrial Agent

NORFOLK SOUTHERN RAILROAD.

NORFOLK, VA.

DAUGHTERS OF AMERICAN REVOLUTION IN NORTH CAROLINA.

VICE-PRESIDENT GENERAL NATIONAL SOCIETY—D. A. R.—Mrs. John Van Landingham, Charlotte.

EX-VICE-PRESIDENT GENERALS—Mrs. Lindsay Patterson, Winston-Salem; Mrs. Edwin O. Gregory, Salisbury.

STATE REGENT—Mrs. William N. Reynolds, Winston-Salem.

HONORARY STATE REGENTS—Mrs. E. D. Latta, Charlotte; Mrs. John VanLandingham.

STATE VICE-REGENT—Mrs. A. L. Smith, Charlotte.

RECORDING SECRETARY—Mrs. John F. Wilky, Durham.

CORRESPONDING SECRETARY—Mrs. Edwin Overman, Salisbury.

TREASURER—Mrs. Cora Vail, Taylorsville.

HISTORIAN—Miss Cordelia Phifer, Charlotte.

CHAPLAIN—Mrs. Geo. Phifer Erwin, Morganton.

Chapters and Regents.

"Charlotte," at Charlotte—Regent, Mrs. L. E. Orr.

"Council Oak," Morganton—Regent, Mrs. J. Ernest Erwin.

"Dorcas Bell Lore," Waynesville—Regent, Mrs. M. W. Way.

"Edlard Buncombe,"—Regent, Mrs. T. S. Morrison.

"Elizabeth Maxwell Steele," Salisbury—Regent, Mrs. Edwin C. Gregory.

"Fort Dobbs," Statesville—Regent, Mrs. L. D. Henkel.

"Guilford Battle," Greensboro—Regent, Dorian Blair.

"Gen. Joseph Winston," Winston-Salem—Regent, Miss Edna Marlin.

"Halifax Convention," Charlotte—Regent, Mrs. Edward Carson.

"Liberty Hall," Charlotte—Regent, Mrs. C. B. Bryant.

"Elizabeth Montford Ash," Halifax—Regent, Miss Ursula Daniel.

"Mary Sleucomb," Mooresville—Regent, Mrs. George Goodman.

"Mecklenburg," Chapter, Charlotte—Regent, Mrs. C. L. Kessler.

"Miles Harvey," Tarboro—Regent, Mrs. Frank Powell.

"Thomas Polk," Charlotte—Regent, Mrs. J. P. Elliott.

"Whitmel Blount," Henderson—Regent, Mrs. W. O. Shannan.

"Major Reading Bount," Washington—Regent, Miss Lida T. Rodman.

"Gen. Wm. Davis," Durham—Regent, Mrs. Lizzie Morehead Wiley.

NORTH CAROLINA AGRICULTURAL SOCIETY.

OFFICERS—E. J. Parish, Pres., Durham; Joseph E. Pogue, Secretary, Raleigh; C. B. Denson, Treasurer, Raleigh.

PERMANENT VICE-PRESIDENTS; EX-PRESIDENTS OF SOCIETY—Kemp P. Battle, Chapel Hill; J. S. Carr, Durham; W. R. Cox, Penelo; Benchan Cameron, Raleigh; J. S. Cunningham, Durham; J. A. Long, Roxboro; E. L. Daughtridge, Rocky Mount; J. H. Currie, Fayetteville.

DISTRICT VICE-PRESIDENTS—First, J. M. Forehand, Tyner; Second, C. W. Mitchell, Goldsboro; Third, J. M. Mitchell, Goldsboro; Fourth, J. Bailey Owen, Henderson; Fifth, L. Banks Holt, Graham; Sixth, Thos. McBryde, Raeford; Seventh, H. B. Varner, Lexington; Eighth, Thos. D. Brown, Salisbury; Ninth, S. B. Alexander, Charlotte; Tenth, B. P. Howell, Waynesville.

VICE-PRESIDENT-AT-LARGE—W. A. Graham, Commissioner of Agriculture.

EXECUTIVE COMMITTEE—C. H. Allen, Auburn; A. B. Andrews, Raleigh; F. B. Arendell, Raleigh; Ashby L. Baker, Raleigh; C. B. Barbee, Raleigh; K. W. Barnes, Luema; R. B. Boyd, Warrenton; W. C. Brewer, Wake Forest; J. A. Bryan, New Bern; H. G. Chatham, Elkin; Walter Clark, Raleigh; L. S. Covington, Rockingham; A. L. Cox, Raleigh; Governor Locke Craig, Raleigh; R. A. Doughton, Sparta; John C. Dreury, Raleigh; J. F. Ferrall, Raleigh; A. W. Graham, Oxford; J. O. W. Gravelly, Rocky Mount; J. Bryan Grimes, Raleigh; N. G. Gulley, Wake Forest; P. H. Haues, Winston-Salem; J. A. Harris, BFsboro; J. C. L. Harris, Raleigh; Leo D. Heartt, Raleigh; D. H. Hill, West Raleigh; R. B. Holman, C. Timberlake; George E. Hood, Goldsboro; C. W. Horne, Clayton; Cary J. Hunter, Raleigh; Dr. D. L. James, Greenville; C. W. Johnston, Chapel Hill; W. N. Jones, Raleigh; B. W. Kilgore, West Raleigh; W. W. Kitchen, Raleigh; J. J. Laughinghouse, Greenville; Julius Lewis, Raleigh; J. Van Lindley, Greensboro; Henry A. London, Pittsboro; J. P. McRae, Laurinburg; F. O. Moring, Raleigh; J. Walter Myatt, Clayton; John Nichols, Raleigh; Fred A. Olds, Raleigh; T. B. Parker, Raleigh; W. S. Parker, Henderson; Dr. J. H. Pratt, Chapel Hill; I. M. Proctor, Raleigh; R. H. Ricks, Rocky Mount; J. R. Rogers, Raleigh; S. L. Rotter, Raleigh; R. W. Scott, Haw River; W. J. Shuford, Hickory; R. N. Simms, Raleigh; E. C. Smith, West Raleigh; N. A. Smith, Kipling; R. C. Strong, Raleigh; Dr. J. M. Templeton, Cary; A. A. Thompson, Raleigh; T. B. Tpehurch, Raeford; W. F. Utley, Apex; Frank T. Ward, Raleigh; C. A. Webb, Asheville; W. E. White, Mebane; C. B. Williams, West Raleigh; R. W. Winston, Raleigh; W. F. Wood, Asheville; F. A. Woodard, Wilson; R. L. Woodard, Bayboro; C. C. Wright, Hunting Creek; J. S. Wynne, Raleigh.

ADVISORY BOARD OF EXECUTIVE COMMITTEE—Cary J. Hunter, W. N. Jones, C. B. Barbee, Alf. A. Thompson, John C. Dreury.

AUDITING COMMITTEE—Leo D. Heartt, R. C. Strong.

NORTH CAROLINA MERCHANTS ASSO- CIATION.

(Headquarters at Durham for 1915).
PRESIDENT—Luther B. Markham, Durham.
SECRETARY—M. E. Newsom, Jr., Durham.
VICE-PRESIDENT—R. L. Postom, Statesville.

ATTORNEY—R. O. Everett, Durham.
TREASURER—S. P. Burton, Asheville.
ASST. SECRETARY—L. Maie Stephenson, Durham.

STANDING COMMITTEE AND BOARD OF DIRECTORS—R. A. Knight, Chairman Finance Committee, Durham; J. Norman Wills, Chairman Insurance Committee, Greensboro; J. Frank Morris, Chairman Arbitration Committee, Winston-Salem; Edgar E. Broughton.

NORTH CAROLINA LIVE STOCK ASSOCIA- TION.

BEEF BREEDERS' AND FEEDERS'—R. A. Derby, President, Jackson Springs; T. L. Gwyn, First Vice-President, Canton; C. A. Brown, Second Vice President, Cleveland; William L. Wyatt, Third Vice-President, Raleigh; A. A. Woodruff, Fourth Vice-President, Cherry Lane; R. S. Curtis, Secretary-Treasurer, West Raleigh.

DAIRY—J. P. Quinerly, President; Grifton; W. F. Clarida, Vice-President, Greensboro; W. H. Eaton, Secretary-Treasurer, West Raleigh.

CUTS & DESIGNS

THAT MAKE BUSINESS

for ADVERTISERS MANUFACTURERS and PRINTERS



WE MAKE
CUTS
TO
ILLUSTRATE
YOUR PRINTED
MATTER

BUILDINGS
PORTRAITS
LETTER-HEADS
CATALOG-ILLUSTRATIONS.
ADVERTISEMENTS.
LABELS-TRADE-MARKS.
MAPS-AND-POSTERS..
---IN ONE OR ---
MORE-COLORS.

CHRISTOPHER ENGRAVING CO. Inc
RICHMOND, VIRGINIA.

SWINE BREEDERS'—Edgar B. Moore, President, Charlotte; R. L. Shuford, Vice-President, Newton; R. S. Curtis, Secretary-Treasurer, West Raleigh.

WESTERN NORTH CAROLINA SHEEP BREEDERS—John Dent, President, Jefferson; J. W. Wagner, Vice-President, Jefferson; G. J. Hamilton, Secretary-Treasurer, Beaver Creek.

BOARD OF MANAGERS—S. G. Parsons, Grassy Creek; H. C. Baker, Grassy Creek; G. J. Hamilton, Beaver Creek.

NORTH CAROLINA CONFERENCE FOR SOCIAL SERVICE.

HONORARY PRESIDENT—Locke Craig, Raleigh.

PRESIDENT—Clarence Poe, Raleigh.

EXECUTIVE COMMITTEE—A. W. McAllister, Greensboro; Dr. E. K. Graham, Chapel Hill; Miss Daisy Denson, Raleigh; Dr. J. Y. Joyner, Raleigh; Dr. W. S. Rankin, Raleigh; W. H. Swift, Greensboro.

NORTH CAROLINA SOCIETY FOR MENTAL HYGIENE

PRESIDENT—W. A. Erwin, Durham.

SECRETARY-TREASURER—Dr. Albert Anderson, Raleigh.

NORTH CAROLINA COMMITTEE ON RURAL RACE PROBLEMS.

PRESIDENT—Clarence Poe, Raleigh.

FIRST VICE-PRESIDENT—Dr. H. G. Alexander, Matthews.

SECOND VICE-PRESIDENT—S. H. Hobbs, Clinton.

THIRD VICE-PRESIDENT—J. H. Evans, Harrellsville.

SECRETARY—J. Z. Green, Marshville.

TREASURER—Gen. Julian S. Carr, Durham.

EXECUTIVE COMMITTEE—E. C. Faies, Aberdeen; J. T. Williams, Harrellsville; J. W. Bailey, Raleigh; Dr. W. S. Rankin, Raleigh; E. L. Daughtridge, Rocky Mount; C. C. Wright, Hunting Creek; Mark Majette, Columbia; Edgar B. Moore, Charlotte; O. L. Joyner, Greenville; Thomas McBryde, Red Springs; Hartwell Scarborough, Falling Creek; Prof. N. W. Walker, Chapel Hill; William Lea, Blanch; R. B. Wilson, Waynesville; J. C. Little, Raleigh.

JUST FREIGHT RATE ASSOCIATION OF NORTH CAROLINA.

PRESIDENT—Fred N. Tate, High Point.

VICE-PRESIDENT—J. G. McCormick, Wilmington.

TREASURER—J. B. Pearce, Raleigh.

BOARD OF DIRECTORS—C. L. Ives, New Bern; H. Q. Alexander, Matthews; W. O. Riddick, Asheville; J. G. McCormick, Wilmington; Geo. L. Hackney, Wilson; J. C. Forester, Greensboro; J. G. Ball, Raleigh; Geo. O. Shakespear, Lenoir; R. R. Ray, McAdenville; R. D. Caldwell, Lumberton; Noah Burfoot, Elizabeth City; J. L. Ludlow, Winston-Salem; Fred N. Tate, High Point; A. N. Kistler, Morganton; L. B. Rogers, Asheville; W. E. Foreman, Charlotte; W. L. Gilbert, Statesville; L. B. Markham, Durham; A. Blanton, Marion; M. F. Shuford, Fayetteville; J. A. Kelly, Henderson.

OFFICERS OF STATE OPTICAL SOCIETY.

PRESIDENT—A. S. Mitchell, Winston-Salem.

VICE-PRESIDENT—W. H. Leonard, Salisbury.

SECRETARY—W. W. Parker, Lumberton.

TREASURER—Frank M. Jolly, Raleigh.

OFFICERS OF STATE RETAIL JEWELERS ASSOCIATION.

PRESIDENT—Frank M. Jolly, Raleigh.

VICE-PRESIDENT—Charles E. Henderson, Asheville.

SECY-TREAS—W. B. Morris, Gastonia.

THE FARMERS STATE CONVENTION.

PRESIDENT—B. F. Shelton, Speed.

SECRETARY—T. E. Browne, W. Raleigh.

NORTH CAROLINA ANTI-SALOON LEAGUE.

SUPERINTENDENT—Rev. R. L. Davis, Raleigh.

PRESIDENT STATE CONVENTION—J. A. Hartness, Statesville.

VICE-PRESIDENTS (By Districts)—First, J. T. Bland, Washington; Second, J. T. Flythe, Jackson; Third, A. D. Ward, New Bern; Fourth, T. T. Hicks, Henderson; Fifth, R. O. Everett, Durham; Sixth, Dr. J. M. McNeill, Fayetteville; Seventh, John Blue, Aberdeen; Eighth, T. H. Vanderford, Salisbury; Ninth, W. C. Dowd, Charlotte; Tenth, Col. V. S. Lusk, Asheville.

SECRETARY OF STATE CONVENTION—J. T. Bennett, Brevard.

EXECUTIVE COMMITTEE—J. B. Blades, New Bern; T. J. Jarvis, Greenville; Rev. J. E. Underwood, Goldsboro; Y. T. Ormond, Kinston; W. T. Shaw, Weldon; A. F. Johnson, Clinton; Rev. L. Johnson, Raleigh; J. W. Bailey, Raleigh; Josephus Daniels, Raleigh; J. Y. Joyner, Raleigh; Rev. Hight C. Moore, Raleigh; Rev. L. S. Massey, Raleigh; Clarence Poe, Raleigh; W. H. Sprunt, Wilmington; Bishop Robert Strange, Wilmington; J. A. Oates, Fayetteville; H. A. London, Pittsboro; Arch Johnson, Thomasville; H. A. Page, Aberdeen; R. F. Beasley, Monroe; G. W. Watts, Durham; N. L. Eure, Greensboro; Rev. H. M. Blair, Greensboro; Rev. J. O. Atkinson, D.D., Elon College; C. A. Armstrong, Troy; R. B. Glenn, Winston-Salem; Dr. R. H. Jones, D. D. S., Heriot Clarkson, Charlotte; E. Y. Webb, Shelby; J. C. Pritchard, Asheville; Dr. L. B. McBrayer, M. D., Asheville; Charles E. Green, Bakersville.

NORTH CAROLINA CHILD LABOR COMMITTEE.

SECRETARY—C. L. Coon, Wilson.

FIELD SECRETARY—W. H. Swift, Greensboro.

J. W. Bailey, Raleigh; R. F. Campbell, D. D., Asheville; Bishop Joseph Blount Cheshire, Raleigh; W. E. Stone, Raleigh; T. J. Jarvis, Greenville; A. J. McKelway, Charlotte; A. M. Seales, Greensboro; Henry A. Page, Aberdeen; Julian S. Carr, Jr., Durham; W. L. Potat, Wake Forest; Hubert A. Royster, Raleigh; R. T. Vann, D. D., Raleigh; J. I. Foust, Greensboro; Heriot Clarkson, Charlotte; Bishop Robert Strange, Wilmington; S. B. Underwood, Kinston; David Stern, Greensboro; B. B. Daugherty, Boone.

EMPLOYMENT AGENCY
THE SUMMERS LETTERWRITING COMPANY
 COURT REPORTING. PUBLIC STENOGRAPHIC WORK
 MULTIGRAPH WORK.
 AGENTS FOR OFFICE SUPPLIES. CONVENTION REPORTING.
 S. W. SUMMERS, Manager.
 205 1-2 E. MAIN STREET. OPP. COURT HOUSE.
 DURHAM, N. C.

NORTH CAROLINA LIBRARY ASSOCIATION.

PRESIDENT—Miss Annie F. Petty, Greensboro.

FIRST VICE-PRESIDENT—J. Frank Wilkes, Charlotte.

SECOND VICE-PRESIDENT—Miss Bettie D. Caldwell, Greensboro.

SECRETARY—Miss Mary B. Palmer, Charlotte.

TREASURER—Mrs. A. F. Griggs, Durham.

NORTH CAROLINA LIBRARY COMMISSION.

CHAIRMAN—Dr. Louis R. Wilson, Chapel Hill.

VICE-CHAIRMAN—C. C. Wright, Hunting Creek.

TREASURER—Dr. Charles Lee Smith, Raleigh.

SECRETARY—Miss Minnie W. Leatherman, Raleigh.

OTHER MEMBERS—Hon. J. Y. Joyner, Superintendent of Public Instruction; M. O. Sherrill, State Librarian.

NORTH CAROLINA NATIONAL GUARD

COMMANDER-IN-CHIEF—Governor Locke Craig.

THE ADJUTANT GENERAL—Brigadier General Laurence W. Young.

Adjutant General's Department.

Brig. Gen. Laurence W. Young.
 Major Gordon Smith, Asst. Adj. Gen., Raleigh.

Quartermaster's Corps.

Major Baxter Durham, Quartermaster, Raleigh.

Major Raleigh T. Daniel, Quartermaster, Weldon.

Captain James S. Poythress, Quartermaster, Henderson.

Captain Hiram Stanley, Quartermaster, Mt. Airy.

Capt. Walter Craven, Quartermaster, Huntersville.

Inspector General's Department

Major J. Walter Dalton, Inspector, Winston-Salem.

Judge Advocate General's Department.

Major York Coleman, Judge Advocate, Rutherfordton.

Major J. Leigh Skinner, Ordnance Officer, Raleigh.

Medical Department.

Major Baxter R. Hunter, Chief Surgeon, Charlotte.

Major Eugene B. Glenn, Assigned to 1st Inf., Asheville.

Major A. R. Whistou, Assigned to 3d Inf., Franklinton.

Major J. V. McGougan, Assigned to 2d Inf., Fayetteville.

Major Henry I. Clark, Assigned to Brigade Headquarters, Scotland Neck.

Major Francis J. Clemenger, Commanding Field Hospital No. 1, Asheville.

Captain M. B. Abernathy, Assigned to 3d Inf., Reidsville.

Captain W. C. Horton, Assigned to State

Headquarters, Raleigh.

Captain H. A. Newell, Assigned to 3d Inf., Louisburg.

Captain A. K. Tayloe, Assigned to 2d Inf., Washington.

Captain R. A. Campbell, Assigned to 1st Inf., Statesville.

Captain Hubert B. Haywood, Jr., Assigned to State Headquarters, Raleigh.

Captain James M. Lynch, Field Hospital No. 1, Asheville.

Captain Thos. F. Reynolds, Commanding Ambulance Co. No. 1, Canton.

Captain Henry Norris, Assigned to 1st Inf., Rutherfordton.

1st Lieut. E. F. Femer, Assigned to 3d Inf., Henderson.

1st Lieut. J. W. Tankersly, Field Hospital No. 1, Greensboro.

1st Lieut. R. S. McGeachey, Assigned to Coast Artillery Corps, Raleigh.

1st Lieut. Raymond Pollock, Assigned to 2d Inf., New Bern.

1st Lieut. Wiley C. Johnson, Ambulance Co. No. 1, Canton.

1st Lieut. J. Rufus McCracken, Ambulance Co. No. 1, Canton.

1st Lieut. John H. Mease, Ambulance Co. No. 1, Canton.

1st Lieut. Francis M. Davis, Ambulance Co. No. 1, Canton.

1st Lieut. Bernard L. Smith, Assigned to Field Hospital No. 1, Asheville.

1st Lieut. Joseph S. Adams, Assigned to Field Hospital No. 1, Asheville.

1st Lieut. Chas. B. McDaniel, Assigned to 1st Inf., Rutherfordton.

Dental Corps.

1st Lieut. Burrell F. Hall, Dental Officer, Asheville.

1st Lieut. S. Robert Horton, Dental Officer, Raleigh.

1st Lieut. Ben. J. Durham, Dental Officer, Asheville.

First Brigade.

Brig. Gen. Beverly S. Royster, Commander, Oxford.

Major Gordon Smith, Adjutant, Raleigh.

Major S. Glenn Brown, I. S. A. P., Greensboro.
Major H. I. Clark, Medical Officer, Scotland Neck.

First Infantry—Field and Staff.

Colonel J. T. Gardner, Colonel, Shelby.
Lieut. Col. J. C. Bossent, Lieut. Col., Winston-Salem.
Major R. L. Flaunigan, Major, Statesville.
Major D. D. Parks, Major, Mount Airy.
Major J. E. Dietz, Major, Statesville.
Captain W. R. Miinter, Chaplain, Lincoln-ton.
Captain, W. R. Robertson, Adjutant, Charlotte.

Captain J. P. Roberts, Commissary, Shelby.
Captain J. F. Jenkins, Quartermaster, Shelby.
Captain R. R. Morrison, Inspector S. A. P., Mooresville.

1st Lieut. A. W. Freeman, Bat. Adjutant, Canton.

1st Lieut. Joe Hill, Bat. Adjutant, Concord.

1st Lieut. C. H. Turner, Bat. Adjutant, Statesville.

2d Lieut. W. A. Jackson, Bat. Q. M. and Com., Mount Airy.

2d Lieut. W. C. Jackson, Bat. Q. M. and Com., Mount Airy.

2d Lieut. R. H. Morrison, Bat. Q. M. and Com., Salisbury.

First Infantry—Companies.

A—Hickory Rifles—G. L. Lyerly, Captain; G. L. Huffman, 1st Lieut.; F. L. Cline, 2d Lieut., Hickory.

B—Gastonia—A. L. Bulwinkle, Captain; C. C. Craig, 1st Lieut.; J. P. Reinhardt, 2d Lieut.

C—Forsyth Riflemen—J. G. Wooten, Captain; Hampton S. Beck, 1st Lieut.; W. C. Holder, 2d Lieut., Winston.

D—Hornet's Nest Riflemen—J. A. Parker, Captain; W. S. Charles, 1st Lieut.; R. M. Johnston, 2d Lieut., Charlotte.

E—Fredell Blues—Wm. M. Westmoreland, Captain; Oscar R. Mills, 1st Lieut.; Walter E. Sherrell, 2d Lieut., Statesville.

F—Blue Ridge Rifles—C. H. Felmet, Captain; E. E. Jones, 1st Lieut.; Walter Watts, 2d Lieut., Asheville.

G—Cleveland Guards—J. Kelly DePriest, Captain; H. A. Logan, 1st Lieut.; C. P. Roberts, 2d Lieut., Shelby.

H—Richland Rifles—J. H. Howell, Captain; J. B. Hoyle, 1st Lieut.; G. F. Platt, 2d Lieut., Waynesville.

I—Blue Ridge Guards—E. C. Bivins, Captain; Frank Walker, 1st Lieut., Mount Airy.

K—Asheville Light Infantry—C. I. Bard, Captain; D. E. Pentland, 1st Lieut.; J. H. Koon, 2d Lieut., Asheville.

L—Cabarrus Black Boys—L. A. Brown, Captain; E. C. Barnhardt, Jr., 1st Lieut.; R. C. Thompson, 2d Lieut., Concord.

M—High Point Rifles—E. E. Hampton, Captain; Jas. W. Welch, 1st Lieut.; Fletcher Crocker, 2d Lieut., High Point.

Second Infantry—Field and Staff.

Colonel W. C. Rodman, Colonel, Washington.
Lieut. Col. J. V. B. Metts, Lieut. Col., Wilmington.

Major C. M. Faircloth, Major, Clinton.

Major W. S. Privott, Major, Edenton.

Major E. A. Simkins, Major, Goldsboro.

Captain Nathaniel Harding, Chaplain, Washington.

Captain N. R. Morgan, Adjutant, Goldsboro.

Captain F. L. Black, Commissary, Charlotte.

Captain A. L. C. Hill, Quartermaster, Kin-

ston.
Captain J. L. Shaw, Inspector S. A. P., Lumber Bridge.

1st Lieut. J. T. Lumley, Bat. Adjutant, New Bern.

1st Lieut. G. L. Pittman, Bat. Adjutant, Goldsboro.

1st Lieut. W. H. Herring, Bat. Adjutant, Clinton.

2d Lieut. L. M. Currie, Bat. Q. M. and Com., Shammou.

2d Lieut. W. P. Monroe, Bat. Q. M. and Com., Wilmington.

2d Lieut. J. Frank White, Bat. Q. M. and Com., Edenton.

Second Infantry—Companies.

A—Edgecombe Guards—Paul Jones, Captain; L. E. Knight, 1st Lieut.; J. D. Winstead, 2d Lieut., Tarboro.

B—J. I. Brown, Captain; J. O. H. Taylor, 1st Lieut.; W. A. Faulkner, 2d Lieut., Kinston.

C—John Hall Manning, Captain; J. W. Stanley, 1st Lieut.; Matt Ransom Wall, 2d Lieut., Selma.

D—Goldsboro Rifles, (First Organization)—S. E. Malone, Captain; G. C. Durr, 1st Lieut.; Sanford G. Raekley, 2d Lieut., Goldsboro.

E—Goldsboro Rifles, (Second Organization)—Edgar H. Bain, Captain; Z. C. Hollowell, 1st Lieut.; R. E. Stevens, 2d Lieut., Goldsboro.

F—Fayetteville Light Infantry—Robt. L. Lamb, Captain; J. S. Bullard, 1st Lieut.; D. B. Byrd, 2d Lieut., Fayetteville.

G—D. C. Kubbbs, Captain; D. H. Swengal, 1st Lieut., Raeford.

H—Sampson Light Infantry—G. K. Hobbs, Captain; N. F. L. Whitefield, 1st Lieut.; G. B. Cooper, 2d Lieut., Clinton.

I—Edenton Light Infantry—W. A. Farrow, Captain; Ernest H. Bell, 1st Lieut.; C. A. Boyce, 2d Lieut., Edenton.

K—Wilson Light Infantry—Geo. K. Freeman, Captain; B. T. Smith, 1st Lieut.; W. E. Dunn, 2d Lieut., Wilson.

L—Lumber Bridge Light Infantry—J. E. Malloy, Captain; D. A. Barlow, 1st Lieut.; J. W. Hall, 2d Lieut., Lumber Bridge.

M—Light Infantry—J. L. Hines; W. D. Holland, 1st Lieut.; W. J. Jones, 2d Lieut., Dunn.

Third Infantry—Field and Staff.

Lieut. Col. S. W. Minor, Lieut. Col., Durham.

Major C. L. McGhee, Major, Franklinton.

Major J. J. Bernard, Major, Raleigh.

Major W. F. Moody, Major, Raleigh.

Major R. M. Albright, Major, Raleigh.

Captain A. McCullen, Chaplain, Rockingham.

Captain, Don E. Scott, Adjutant, Graham.

Captain R. W. Morphis, Commissary, Reidsville.

Captain S. E. Winston, Quartermaster, Youngsville.

Captain C. J. Smith, Inspector S. A. P., Henderson.

1st Lieut. G. L. Cook, Bat. Adjutant, Franklinton.

1st Lieut. Henry Clarence Howell, Bat. Adjutant, Raleigh.

1st Lieut. Henry J. Hervey, Bat. Adjutant, Raleigh.

2d Lieut. R. T. Burton, Bat. Q. M. and Com., Reidsville.

2d Lieut. E. F. Dixon, Bat. Q. M. and Com., Raleigh.

2d Lieut. Rotter, Bat. Q. M. and Com., Raleigh.

C. L. BEVILL



DEALER IN

**HORSES, MULES, BUGGIES,
WAGONS AND HARNESS**

FAYETTEVILLE, N. C.

LARGEST INDIVIDUAL DEALER IN THE SOUTH

Third Infantry—Companies.

A—W. H. Phillips, Captain; J. A. Leonard, 1st Lieut.; J. K. Cecil, 2d Lieut., Lexington.

B—Raleigh Light Infantry—W. C. Holder, Captain; Walter Clark, Jr., 1st Lieut.; A. P. Arnold, 2d Lieut., Raleigh.

C—Vance Guards—J. E. C. Bell, Captain; Frank C. Wycoff, 1st Lieut.; Chas. E. Hayes, 2d Lieut., Henderson.

D—Louisburg Rifles—J. A. Turner, Captain; S. P. Boddie, 1st Lieut.; B. N. Williamson, 2d Lieut., Louisburg.

E—Granville Grays—E. E. Fuller, Captain; J. I. Steagall, 1st Lieut.; Vernon W. Taylor, 2d Lieut., Oxford.

F—Franklin Guards—I. H. Kearney, Captain; E. M. Edwards, 1st Lieut.; G. G. Cooper, 2d Lieut., Franklinton.

G—Reidsville Rifles—W. B. Millner, Captain; J. H. Mobley, 1st Lieut.; C. T. Somers, 2d Lieut., Reidsville.

H—Warren Guards—W. A. Graham, Captain; Edward C. Price, 1st Lieut.; A. C. Linner, 2d Lieut., Warrenton.

I—Holt Guards—J. C. Freeman, Captain; Jacob Wiggin Slaughter, 1st Lieut.; Lisle D. Meador, 2d Lieut., Burlington.

K—T. F. Bulla, Captain; W. A. Garvin, 1st Lieut.; E. C. Hedrick, 2d Lieut., Ashboro.

L—Thomasville Blues—C. H. Newby, Captain; C. G. Snell, 1st Lieut.; R. O. Little, 2d Lieut., Thomasville.

M—Durham Light Infantry—Sidney C. Chambers, Captain; W. E. Page, 1st Lieut.; L. P. McLendon, 2d Lieut., Durham.

Cavalry.

A—W. A. Fair, Captain; Chas. H. Hinson, 1st Lieut.; Jos. Graham, 2d Lieut., Lincolnton.

B—R. R. Reynolds, Captain; R. M. Fitzpatrick, 1st Lieut.; Gilliland Stikeleather, 2d Lieut., Asheville.

Coast Artillery Corps—Field and Staff.

Major E. D. Kuykendall, Major, Greensboro.

Captain L. M. Dodamead, Adjutant, Hendersonville.

1st Lieut. M. F. Hatcher, Ord. Officer, Salisbury.

2d Lieut. Philip W. Hardie, Art. Engineer, Greensboro.

Coast Artillery—Companies.

First Company—W. D. Marrow, Captain; E. B. Parish, 1st Lieut.; Robt. C. Young, 2d Lieut., Raleigh.

Second Company—Edward P. Bailey, Captain; P. L. Cantwell, 1st Lieut.; J. B. Lynch, 2d Lieut., Wilmington.

Third Company—Roy B. Case, Captain; L. Bam, 1st Lieut.; J. B. Thorpe, 2d Lieut., Greensboro.

Fourth Company—Chas. L. Shaver, Captain; W. L. Ross, 1st Lieut.; Daniel E. Murph, 2d Lieut., Salisbury.

Fifth Company—Hudson C. Millar, 1st Lieut.; Clarence E. Bradshaw, 2d Lieut., Charlotte.

Sixth Company—Rolla V. Ladd, Captain; Wm. A. Garren, 1st Lieut., Hendersonville.

Sanitary Troops.

Field Hospital, No. 1—Francis J. Cleamenger, Major; James M. Lynch, Captain; J. W. Tankersly, 1st Lieut., Asheville.

Ambulance Company, No. 1—Thos. F. Reynolds, Captain; Wiley C. Johnson, 1st Lieut.; Rufus J. McCracken, 1st Lieut.; John H. Mease, 1st Lieut.; Francis M. Davis, 1st Lieut., Canton.

Regimental Infirmary, 1st Infantry—Henry Norris, Captain, Rutherfordton.

Regimental Infirmary, 2d Infantry—Raymond Pollock, 1st Lieut., New Bern.

Regimental Infirmary, 3d Infantry—M. B. Abernathy, Captain, Reidsville.

Naval Militia—Commander and Staff.

Captain C. D. Brabham, Commanding, New Bern.

Lieut. Com. F. H. Shipp, Chief of Staff, New Bern.

Lieut. Com. E. E. Williams, Chief Engineer,

New Bern.
 Lieut. Com. R. Duval Jones, Surgeon, New Bern.
 Lieut. Com. J. H. Crawford, Paymaster, New Bern.
 Lieut. A. H. Vanderhoof, Gunnery Officer, Asheville.
 Lieut. B. F. Huske, Chaplain, New Bern.
 Lieut. J. C. B. Ehringhaus, Judge Advocate, Elizabeth City.
 Lieut. J. B. Green, Aide, New Bern.
 Lieut. C. H. Burkhead, Signal Officer, Beaufort.
 Lieut. J. G. E. H. Baker, Aide, Raleigh.

First Battalion.

Commander Chas. L. Morton, Commanding, New Bern.
 Lieut. W. G. Dixon, Navigator, New Bern.
 Lieut. R. Barelliff, Engineer Officer, Oriental.
 Lieut. Chas. L. Wendley, Surgeon, Oriental.
 Lieut. C. D. Kidder, Paymaster, New Bern.
 Lieut. J. G. J. P. Harris, Ass't. Engineer, Washington.
 Lieut. J. G. J. E. Bunting, Gunnery Officer and Adjutant, Wilmington.

First Battalion—Divisions.
 Second Division—A. T. Willis, Lieut.; G. T. Bowden, Lieut. J. G.; R. B. Fulford, Ensign, New Bern.
 Sixth Division—Wm. B. Rodman, Lieut.; J. J. Brabble, Lieut. J. G.; Robt. W. Small, Ensign, Washington.

Second Battalion.

Commander W. A. Worth, Commanding, Elizabeth City.
 Lieut. Com. Brad Sanders, Com, Elizabeth City.
 Lieut. J. E. Clark, Navigator, Washington.
 Lieut. A. W. Disoway, Surgeon, Plymouth.
 Lieut. Clarence Latham, Paymaster, Plymouth.

Second Battalion—Divisions.

Fifth Division—J. K. Wilson, Lieut.; G. F. Pappendick, Lieut. J. G.; Andrew Sanders, Ensign, Elizabeth City.
 Seventh Division—R. T. Brinn, Lieut.; Chas. F. Sumner, Lieut. J. G.; J. Campen, Jr., Ensign, Hertford.
 First Division—W. A. Buys, Lieut.; J. S. Lupton, Ensign, Belhaven.

POLITICAL ORGANIZATIONS

DEMOCRATIC STATE EXECUTIVE COMMITTEE.

Thomas D. Warren, Chairman.
 J. R. Collier, Secretary.

NATIONAL COMMITTEEMAN — Josephus Daniels, Raleigh.

ADVISORY COMMITTEE—T. J. Jarvis, Greenville; S. A. Woodard, Wilson; W. T. Dortch, Goldsboro; Edward E. Britton, Raleigh; J. S. Carr, Durham; J. O. Carr, Wilmington; L. D. Robinson, Wadesboro; J. H. Burke, Taylorsville; Clyde R. Hoey, Shelby; James E. Carraway, Waynesville.

Executive Committee.

FIRST DISTRICT—Wilson C. Lamb, Wilkerson; E. A. Daniels, Jr., Washington; L. W. Tucker, Greenville; L. L. Smith, Gatesville; E. F. Aydlett, Elizabeth City; G. W. Ward, Elizabeth City.

SECOND—M. B. Gilliam, Windsor; W. A. Finch, Wilson; P. J. Macon, Warrenton; W. D. Pollock, Kinston; W. O. Howard, Tarboro; E. L. Travis, Halifax.

THIRD—Nathan O'Berry, Goldsboro; W. B. Hargett, Courfot; T. D. Warren, New Bern; E. J. Hill, Warsaw; George L. Peterson, Clinton; G. D. Canfield, Morehead City.

FOURTH—R. H. Hayes, Pittsboro; B. W. Ballard, Franklinton; Ed. S. Abell, Smithfield; J. L. Cornwell, Middlesex; D. Y. Cooper, Henderson; John C. Drewry, Raleigh.

FIFTH—S. M. Gattis, Hillsboro; A. M. Scales, Greensboro; A. H. Eller, Winston-Salem; D. T. Brummitt, Oxford; S. C. Brawley, Durham; C. O. McMichael, Wentworth.

SIXTH—J. B. Clark, Elizabethtown; George H. Bellamy, El Paso; Homer L. Lyon, Whiteville; W. S. Cook, Fayetteville; A. W. McLean, Lumberton; Joseph W. Little, Wilmington.

SEVENTH—R. N. Hackett, Wilkesboro; W. L. Parsons, Rockingham; D. W. Parham, Thomasville; D. A. McDonald, Carthage; James A. Leak, Wadesboro; R. A. Morrow, Monroe.

EIGHTH—Hayden Clement, Salisbury; J. P. Cook, Concord; J. M. Boyette, Albemarle; T. C. Bowie, Jefferson; A. S. Carson, Sparta; A. D. Watts, Statesville.

NINTH—O. Max Gardner, Shelby; R. R. Ray, McAdenville; J. A. Bell, Charlotte; Edgar Love, Lincolnton; D. M. Buck, Burnville; J. P. Yount, Newton.

TENTH—Charles A. Webb, Asheville; John C. Mills, Rutherfordton; J. C. L. Bird, Marion; J. W. Ferguson, Waynesville; W. E. Breese, Brevard; J. H. Dillard, Murphy.

Chairman of Democratic County Committees.

Alamance—W. H. Carroll, Burlington.
 Alexander—Chas. P. Matheson, Taylorsville.
 Alleghany—Carlisle Higgins, Sparta.
 Anson—Jas. A. Leake, Wadesboro.
 Ashe—Dr. J. C. Gambell, Crumpler.
 Avery—R. T. Lewis, Valley.

Beaufort—Lindsay C. Warren, Washington.
 Bertie—J. W. Davenport, Windsor.
 Bladen—J. B. Clark, Elizabethtown.
 Brunswick—Peter Ruark, Shallotte.

Buncombe—J. W. Haynes, Asheville.
 Burke—Chas. F. Kirksey, Morganton.

Cabarrus—M. L. Widenhouse, Concord.
 Caldwell—J. C. Seagle, Lenoir.

Camden—T. S. Robertson, Bellross.
 Carteret—T. C. Wade, Beaufort.

Caswell—R. L. Mitchell, Yanceyville.
 Catawba—J. D. Elliott, Hickory.

Chatham—R. H. Hayes, Pittsboro.
 Cherokee—G. B. Walker, Andrews.

Chowan—J. H. McMillan, Jr., Edenton.
 Clay—Howe B. Patton, Hayesville.

Cleveland—J. T. Gardner, Shelby.
 Craven—Stephen H. Lane, New Bern.

Columbus—J. A. Brown, Chadburn.
 Cumberland—R. H. Dye, Fayetteville.

Currituck—E. R. Johnson, Currituck.
 Dare—A. V. Evans, Manteo.

Davidson—S. W. Finch, Lexington.
 Davie—J. B. Campbell, Mocksville (Jacob

Stewart, Sec).
 Duplin—H. D. Williams, Kenansville.

Durham—R. P. Reade, Durham.
 Edgecombe—W. O. Howard, Tarboro.

Forsyth—G. T. Stephenson, Winston-Salem.
 Franklin—J. R. Collier, Louisburg.

Gaston—Thos. L. Craig, Gastonia.
 Gates—W. T. Cross, Gatesville.

Graham—N. E. Millsaps, Millsaps.
 Granville—B. K. Lassiter, Oxford.

FOR THE BEST HOTEL ACCOMODATIONS GO TO

Hotel Wright

RALEIGH, N. C.

WE HAVE RECENTLY ADDED 40 MORE ROOMS WITH ALL MODERN IMPROVEMENTS INCLUDING ELECTRIC FANS.

Room with privilege of bath, \$1.00 per day.
Room with private bath, \$1.50 per day.
Special rates to parties of two or more occupying the larger rooms.

Greene—J. Paul Frizzle, Snow Hill.
Guilford—E. G. Sherrill, Greensboro.
Halifax—C. D. House, Weldon.
Harnett—C. J. Smith, Dunn.
Haywood—Jas. R. Boyd, Waynesville.
Henderson—V. C. V. Shepherd, Hendersonville.
Hertford—Jno. E. Vann, Winston.
Hoke—J. W. Currie, Raeford.
Hyde—C. B. Spencer, Swan Quarter.
Iredell—J. A. Hartness, Statesville.
Jackson—O. B. Coward, Webster.
Johnson—Z. L. Lemay, Smithfield.
Jones—J. K. Warren, Trenton.
Lee—H. L. Gibbons, Jonesboro.
Lenoir—C. V. Cowper, Kinston.
Lincoln—Edgar Love, Lincolnton.
Macon—Dr. W. A. Rogers, Franklin.
Madison—M. D. McDevitt, Marshall.
Martin—H. W. Stubbs, Williamston.
McDowell—J. D. Blanton, Marion.
Mecklenburg—H. C. Jones, Charlotte.
Mitchell—Geo. M. Young, Bakersville.
Montgomery—O. B. Deaton, Troy.
Moore—G. W. McNeill, Carthage.
Nash—Leon T. Vaughn, Nashville.
New Hanover—Jos. W. Little, Wilmington.
Northampton—W. H. Joyner, Garysburg.
Onslow—J. W. Burton, Jacksonville.
Orange—Dr. C. M. Hughes, Cedar Grove.
Pamlico—C. S. Weslett, Bayboro.
Pasquotank—J. M. LeRoy, Elizabethtown.
Pender—H. Overstreet, Burgaw.
Perquimans—T. S. White, Hertford.
Person—Nathan Lunsford, Roxboro.
Pitt—Chas. C. Pierce, Greenville.
Poik—A. L. Hill, Columbus.
Randolph—T. J. Finch, Trinity.
Richmond—W. S. Thomas, Rockingham.
Roberson—Thos. A. McNeill, Jr., Lumberton.
Rockingham—Ira R. Humphreys, Reidsville.
Rowan—W. H. Woodson, Salisbury.
Rutherfordton—Collet L. Miller, Rutherfordton.
Sampson—A. McL. Graham, Clinton.
Scotland—T. C. Everett, Laurinburg.
Stanly—R. L. Smith, Albemarle.
Stokes—S. P. Christian, Westfield.
Surry—E. C. Bivens, Mt. Airy.

Swain—C. F. Roane, Bryson City.
Transylvania—J. M. Zachary, Irevard.
Tyrell—Thos. H. Woodley, Columbia.
Vance—A. J. Harris, Henderson.
Union—R. L. Stevens, Monroe.
Wake—Chas. U. Harris, Raleigh.
Warren—J. H. Kerr, Warrenton.
Washington—W. S. Davenport, Mackeys.
Watauga—T. H. Coffey, Boone.
Wayne—G. C. Kornegay, Goldsboro.
Wilkes—Floyd C. Forrester, North Wilkesboro.
Wilson—H. C. Conner Jr., Wilson.
Yadkin—J. T. Reece, Yadkinville.
Yancey—D. M. Buck, Bald Mountain.

REPUBLICAN STATE EXECUTIVE COMMITTEE.

CHAIRMAN—Frank A. Linney, Boone.
SECRETARY—Gilliam Grissom, Leaksville.
NATIONAL COMMITTEEMAN—E. Carl Duncan, Raleigh.
DISTRICTS—Wheeler Martin, ex officio, Wilkesboro; First District, Hugh Paul, Washington; Second, R. I. Lewis, Littleton; Third, A. L. Wilson, Newport; Fourth, Wm. J. Andrews, Raleigh; Fifth, Gilliam Grissom, Leaksville; Sixth, C. Ed. Taylor, Southport; Seventh, J. S. Lewis, Ashboro; Eighth, J. D. Dorsett, Spenceer; Ninth, Jno. M. Morehead, Charlotte; Tenth, C. J. Harris, Hillsboro.
MEMBERS AT LARGE—L. M. Meekins, Elizabeth City; Dan W. Patrick, Snow Hill; George Green, New Bern; Jno C. Matthews, Spring Hope; C. A. Reynolds, Winston-Salem; D. C. Downing, Vander; Clarence Call, North Wilkesboro; T. O. Teague, Taylorsville; C. B. Von Cannon, Elk Park; T. E. Roland, Asheville.
FINANCE COMMITTEE—National Committeeman Duncan; State Chairman Linney; Convention Chairman Martin; C. J. Harris, Jno. M. Morehead, C. A. Reynolds, Gilliam Grissom, Treas.
CAMPAIGN COMMITTEE—National Committeeman Duncan, ex officio; State Chairman Linney, ex officio; State Secretary Grissom, ex officio; A. E. Holton, Winston-Salem; Wm. P. Bynum, Greensboro; Ben C. Sharpe, Greensboro; H. C. Caviness, Wilkesboro; J. J. Britt, Asheville; I. B. Tucker, Whiteville.

Chairman Republican County Executive Committees of North Carolina.

Alamance—George W. Vestal, Burlington, R. F. D.
 Alexander—W. H. Carson, Taylorsville.
 Alleghany—John M. Wagoner, Sparta.
 Anson—A. P. Liles, Lilesville.
 Ashe—E. J. Johnson, Jefferson.
 Avery—W. H. Gragg, Linville.
 Beaufort—Hugh Paul, Washington.
 Bertie—R. H. Norfleet, Kelford.
 Bladen—R. S. White, Elizabethtown.
 Brunswick—C. Ed. Taylor, Southport.
 Buncombe—T. C. McCoy, Asheville.
 Burke—T. N. Hallyburton, Morganton.
 Cabarrus—James F. Harris, Concord.
 Caldwell—M. N. Harshaw, Lenoir.
 Camden—J. M. Burgess, Old Trap.
 Carteret—D. N. McCain, Newport.
 Caswell—W. F. Davis, Altamahaw.
 Catawba—Oscar Sherrill, Catawba.
 Chatham—Dr. H. T. Chapin, Pittsboro.
 Cherokee—W. E. Howell, Murphy.
 Chowan—M. S. Elliott, Tyner, R. F. D.
 Clay—W. T. Bumgarner, Hayesville.
 Cleveland—W. J. Hogue, Shelby.
 Columbus—I. B. Tucker, Whiteville.
 Craven—George Green, New Bern.
 Cumberland—E. C. Geddy, Fayetteville.
 Currituck—T. E. Evans, Harbinger.
 Dare—O. J. Jones, Manteo.
 Davidson—T. E. McCrary, Lexington.
 Dayie—A. T. Grant, Jr., Mocksville.
 Duplin—J. A. Gavin, Kenansville.
 Durham—J. E. Carpenter, Durham.
 Edgecombe—W. L. Stallbigs, Tarboro.
 Forsyth—John T. Benbow, Winston-Salem.
 Franklin—T. H. Whitaker, Franklinton.
 Gaston—John N. Hanna, Gastonia.
 Gates—W. M. Sparkman, Eure.
 Graham—D. W. Swann, Robbinsville.
 Granville—Dr. G. T. Sikes, Grissom.
 Greene—D. W. Patrick, Snow Hill.
 Guilford—R. L. Schoolfield, Greensboro, R. F. D.
 Halifax—John O. Burton, Weidon.
 Harnett—A. F. Surles, Dunn.
 Haywood—John W. Shook, Clyde.
 Henderson—R. H. Staton, Hendersonville.
 Hertford—J. S. Mitchell, Winston.
 Hoke—G. W. Cox, Raeford.
 Hyde—H. L. McGowan, Swanquarter.
 Iredell—W. A. Bristol, Statesville.
 Jackson—George W. Sutton, Sylva.
 Johnston—A. L. Barefoot, Benson.
 Jones—J. K. Brock, Trenton.
 Lee—Dr. I. H. Lutterloh, Sanford.
 Lenoir—T. B. Brown, Kinston.
 Lincoln—D. L. Yount, Lincolnton.
 Marion—John E. Rickman, Franklin.
 Madison—R. W. Gahagan, Stackhouse.
 Martin—Wheeler Martin, Jr., Williamston.
 McDowell—C. C. Lisenbee, Marion.
 Mecklenburg—J. D. Abright, Charlotte.
 Mitchell—W. F. Dodson, Bakersville.
 Montgomery—W. L. Freeman, Star.
 Moore—W. G. Jennings, Carthage.
 Nash—L. C. Cooper, Nashville.
 New Hanover—J. W. Brooks, Wilmington.
 Northampton—W. F. Outland, Woodland.
 Onslow—A. Z. Jarman, Richlands.
 Orange—J. L. Cheek, Teer.
 Pamlico—J. L. Riggs, Bayboro.
 Pasquotank—John S. Morris, Elizabeth City.
 Pender—J. B. Moore, Burgaw.
 Person—H. J. Whit, Roxboro.
 Perquimans—J. P. Jessup, Hertford.
 Pitt—D. N. Nobles, Bethel.
 Polk—W. C. Robertson, Saluda.
 Randolph—C. J. Cox, Ashboro.
 Richmond—John P. Cameron, Rockingham.
 Robeson—W. J. Currie, Maxton.
 Rockingham—F. L. Anderson, Reidsville, R. F. D.
 Rowan—J. D. Dorsett, Spencer.

Rutherford—W. C. McRorie, Rutherfordton.
 Sampson—W. F. Sessions, Clinton.
 Scotland—W. H. Cox, Laurinburg.
 Stanley—J. R. Burleson, Albermarle.
 Stokes—C. M. Jones, Walnut Cove.
 Surry—Vestal Taylor, White Plains.
 Swain—S. A. DeHart, Bryson City.
 Transylvania—E. S. English, Prayard.
 Tyrrell—F. L. W. Cahoon, Columbia.
 Union—J. F. Perry, Wingate.
 Vance—J. F. Hicks, Oxford, R. F. D. 5.
 Wake—Wm. J. Andrews, Raleigh.
 Warren—R. D. Paschall, Ridgeway.
 Washington—C. W. Shell, Maconsv.
 Watauga—T. E. Bingham, Boone.
 Wayne—S. O. Holmes, Goldsboro.
 Wilkes—E. M. Blackburn, North Wilkesboro.
 Wilson—George W. Stanton, Wilson.
 Yadkin—C. S. Reavis, Hamptonville.
 Yancey—W. B. Banks, Burnsville.

PROGRESSIVE STATE EXECUTIVE COMMITTEE.

CHAIRMAN—Zeb. V. Walser, Lexington.
 SECRETARY—R. H. Biesecker, Lexington.
 NATIONAL COMMITTEEMAN—Jas. N. Williamson, Jr., Burlington.

STATE AT LARGE—James N. Williamson, Jr., Burlington; John B. Respass, Washington; W. S. Pearson, Charlotte; William A. Guthrie, Durham; Clyde Eby, New Bern; S. S. McNinch, Charlotte; H. B. Worth, Greensboro; Dr. J. W. Peacock, Thomasville; John E. Fowler, Clinton; R. A. Burch, Roxboro; G. A. Conner, Belhaven; Iredell Mears, Washington; H. B. Watson, Lenoir.

DISTRICTS—First District, W. J. Holstead, South Mills; J. M. Burgess, Old Trap. Second, J. M. Mewborne, Kinston; McM. Ferguson, Littleton. Third, Thomas E. Owen, Clinton; E. W. Hill, Goldsboro. Fourth, W. S. Bailey, Spring Hope; John R. Bright, Sanford, R. 4. Fifth, N. W. Brown, Hillsboro; W. W. Brown, Burlington. Sixth, Daniel Carter, Vander; Sidney Meares, Clarkton. Seventh, J. M. Allen, Asheboro; W. G. Jennings, Carthage. Eighth, Robert V. Tharp, Statesville; H. S. Williams, Concord. Ninth, J. F. Newell, Charlotte; James L. Hyatt, Burnsville. Tenth, John P. Sumner, Arden; V. S. Lusk, Asheville.

CAMPAIGN ADVISORY COMMITTEE—W. A. Guthrie, Durham; S. S. McNinch, Charlotte; D. L. Gore, Wilmington; J. J. Jenkins, Siler City; H. S. Williams, Concord; George E. Butler, Clinton; Clyde Eby, New Bern.

Chairmen of Progressive County Executive Committees of North Carolina.

Alamance—W. W. Brown, Burlington.
 Alexander—O. F. Poole, Taylorsville.
 Alleghany—J. T. Miles, Cherry Lane.
 Anson—C. A. Bland, Wadesboro.
 Ashe—B. C. Seagraves, Jefferson.
 Avery—W. H. Gragg, Linville.
 Beaufort—J. B. Respass, Washington.
 Bertie—R. H. Norfleet, Kelford.
 Bladen—R. S. White, Elizabethtown.
 Brunswick—D. R. Johnson, Winnabow.
 Buncombe—J. M. Patterson, Asheville.
 Burke—J. L. Anderson, Morganton.
 Cabarrus—H. S. Williams, Concord.
 Caldwell—M. N. Harshaw, Lenoir.
 Camden—J. M. Burgess, Old Trap.
 Carteret—Dr. George Davis, Beaufort.
 Caswell—J. M. Morton, Leasburg.
 Catawba—P. A. Setzer, Hickory.
 Chatham—R. H. Dixon, Pittsboro.
 Cherokee—W. Christopher, Murphy.
 Chowan—M. S. Elliott, Tyner, R. F. D. No. 1.
 Clay—W. T. Bumgarner, Hayesville.
 Cleveland—W. L. Dameron, Shelby.
 Columbus—I. B. Tucker, Whiteville.

THE UNIVERSITY OF NORTH CAROLINA

MAXIMUM SERVICE TO THE PEOPLE OF THE STATE.

A. THE COLLEGE OF LIBERAL ARTS.

B. THE SCHOOL OF APPLIED SCIENCE.

- (1) Chemical Engineering.
- (2) Electrical Engineering.
- (3) Civil and Road Engineering.
- (4) Soil Investigation.

C. THE GRADUATE SCHOOL.

D. THE SCHOOL OF LAW.

E. THE SCHOOL OF MEDICINE.

F. THE SCHOOL OF PHARMACY.

G. THE SCHOOL OF EDUCATION.

H. THE SUMMER SCHOOL.

I. THE BUREAU OF EXTENSION.

- (1) General Information.
- (2) Instruction by Lectures.
- (3) Correspondence Courses.
- (4) Debate and Declamation.
- (5) County Economic and Social Surveys.
- (6) Municipal and Legislative Reference.
- (7) Teachers' Bureau, Preparatory Schools, and College Entrance Requirements.

For information regarding the University, address

THOMAS J. WILSON, JR., Registrar.

Craven—Clyde Eby, New Bern.
 Cumberland—Daniel Carter, Vander.
 Currituck—T. E. Enans, Harbinger.
 Dare—N. G. Johnson, Wanchese.
 Davidson—J. T. Hedrick, Lexington.
 Wayne—A. T. Grant, Jr., Mocksville.
 Duplin—J. A. Gavin, Sr., Kenansville.
 Durham—N. Underwood, Durham.
 Edgecombe—W. L. Stallings, Tarboro.
 Forsyth—R. A. Mills, Winston-Salem.
 Franklin—T. H. Whitaker, Franklinton.
 Gaston—J. N. Hanna, Gastonia.
 Gates—W. M. Sparkman, Eure.
 Graham—Dr. G. F. Brock, Brock.
 Granville—Dr. G. T. Sikes, Grissom.
 Greene—W. O. Dixon, Hookerton.
 Guilford—W. C. Shaw, Greensboro.
 Halifax—McM. Ferguson, Littleton.
 Harnett—A. F. Surlis, Dunn.
 Haywood—Dr. G. D. Greene, Waynesville.
 Henderson—R. H. Staton, Hendersonville.
 Hertford—J. S. Mitchell, Winton.
 Hoke—G. W. Cox, Raeford.
 Hyde—Dr. C. A. Stokesbury, Swan Quarter.
 Iredell—J. W. C. Long, Statesville.
 Jackson—Z. V. Watson, Speedwell.
 Johnston—J. D. Parker, Smithfield.
 Jones—W. W. Pollock, Trenton.
 Lee—Dr. I. H. Lutterloh, Sanford.
 Lenoir—J. M. Meywhorne, Kinston.
 Lincoln—J. W. Mullen, Lincolnton.
 Macon—S. L. Frank, Franklin.
 Madison—G. L. McKinney, Marshall.
 Martin—R. S. Price, Williamston.
 McDowell—C. C. Lisenbee, Marion.
 Mecklenburg—J. F. Newell, Charlotte.
 Mitchell—C. E. Greene, Bakersville.
 Montgomery—N. V. Long, Biscoe.
 Moore—J. T. Copeland, Carthage.

Nash—W. S. Bailey, Spring Hope.
 New Hanover—J. W. Brooks, Wilmington.
 Northampton—W. F. Outland, Woodland.
 Onslow—A. Z. Jarman, Richland.
 Orange—N. W. Brown, Haysboro.
 Pamlico—J. L. Riggs, Bayboro.
 Pasquotank—J. S. Morris, Elizabeth City.
 R. F. D., No. 1.
 Pender—J. H. Newkirk, Watha.
 Perquimans—G. R. Bateman, Burgess.
 Person—R. A. Burch, Roxboro.
 Pitt—A. J. Moye, Farmville, R. F. D., No. 1.
 Polk—W. C. Robertson, Saluda.
 Randolph—S. W. Laughlin, Asheboro.
 Richmond—W. M. Kolly, Rockingham.
 Robeson—W. K. Cuthbreth, Lumberton, R. F. D., No. 6.
 Rockingham—F. N. Cox, Spray.
 Rowan—W. H. Hobson, Salisbury.
 Rutherford—W. C. McBride, Rutherfordton.
 Sampson—W. F. Sessions, Clinton.
 Scotland—C. C. Snead, Laurel Hill.
 Stanley—R. C. Hill, Albemarle.
 Stokes—R. J. Petree, Germantown.
 Surry—T. M. George, Elkin.
 Swain—Thomas Ferguson, Bryson City.
 Transylvania—O. W. Clayton, Brevard.
 Tyrrell—Enoch Bateman, Columbia.
 Union—L. L. Fincher, Mineral Springs.
 Vance—Enoch Powell, Henderson.
 Wake—E. T. Banks, Raleigh.
 Warren—W. S. Gardner, Macon.
 Washington—C. E. Ainsley, Creswell.
 Watauga—W. D. Farthing, Boone.
 Wayne—E. W. Hill, Goldsboro.
 Wilkes—C. H. Cowles, Wilkesboro.
 Wilson—A. B. Boykin, Wilson.
 Yadkin—G. T. White, Buck Shoals.
 Yancey—W. T. Angline, Burnsville.

STATE DEMOCRATIC PLATFORM—1914.

We, the representatives of the Democratic Party assembled in convention under conditions of Democratic responsibility in State and Nation, rejoice in the large measure of success with which Democratic promises have been enacted into law, and with which Democratic principles have been applied in restoring equal opportunities to all sections and all classes. We reaffirm our allegiance to the cardinal principles of Democratic government, and we again present our cause to the people in the full confidence that a continuation of Democratic control will result in a complete restoration of the high ideals of constitutional government as established by the fathers of the Republic, and interpreted to meet the needs of the progress of the times.

Indorsement of President Wilson's Administration.

We indorse the administration of Woodrow Wilson, and the broad statesmanship, high ideals, earnestness and application with which he is administering his high office. The Democratic Party under brave and wise leadership has merited the confidence and the support of the American people. It has restored the Government from the hands of the favored classes, in which the Republicans had placed it. The tariff has been revised downward, and the power to tax the people wrested from the favored few. It has destroyed monopoly of credit and enacted a system which will insure equal banking facilities for all of the people without regard to section or class.

Foreign Policy Indorsed.

We especially commend the just and patriotic foreign policy of the President of the United States. In dealing with other nations, our country, under the guidance of President Wilson's great intelligence and sincere love of justice, has acknowledged no standard of conduct beneath that demanded by Christian nations.

Indorsement of Senators and Representatives in Congress.

We heartily indorse the record of achievement and leadership in the National Congress of our United States Senators and Representatives, and take pride in the opportunity that came to our State to furnish their wise and seasoned leadership in the successful working out of the great problems of a National Democratic Administration.

Indorsement of State Administration.

We indorse the administration of Governor Locke Craig, and the other State officials, and especially commend the successful efforts of the General Assembly, the Governor, and the Corporation Commission for the readjustment of our interstate freight rates; and we express the confidence that their zeal in this cause will be productive of further fruitful results until discriminations in freight rates will be entirely removed; and we pledge a continuation of our efforts to remove all such discriminations.

Education.

We rejoice in the progress our State is making in the cause of the education of all the children under Democratic rule, and we pledge to the people of the State the continued support of the party until a six months school in every district throughout North Carolina shall be a realization, and the resources of the State under Democratic rule will be used to promote this end as rapidly as economic conditions permit, and to this end we urge the adoption of the amendment to the Constitution providing for the establishment of a six months

school. We urge that the efforts of those men and institutions engaged in the splendid work of conserving the health of our people, in eradicating disease and preventing infection, be seconded with enthusiastic and unstinted support, both by State and local governments.

Enforcement of Prohibition Laws.

We stand for the strict upholding of the laws prohibiting the sale and manufacture of intoxicating liquors, in the enforcement of which great progress has been made. We are glad by the evidence that both drinking and drunkenness and the crime that they bring are rapidly decreasing.

Legalized State-Wide Primary.

We indorse the principles of a legalized State-wide primary for all National, State and Judicial officers, and we pledge the party to the enactment of such laws as will make this principle applicable to all political parties.

Revise Penal System.

We recommend that our penal system be revised in light of the most modern methods.

Reduction of Freight Rate.

We congratulate all concerned upon the advances made by our Governor and the General Assembly, and especially upon the epoch-making victory recently won before the Interstate Commerce Commission, in the matter of relieving North Carolina points of the discrimination in freight tariffs in favor of points in other States; and we urge that the struggle so well begun shall be pressed until there shall not remain a shadow of suspicion that the people of this State labor under disadvantage so far as the common carriers are concerned, both interstate and intrastate.

Insurance Rates.

We likewise ask that the present investigation of insurance rates be pressed to a conclusion that will remove all question as to discriminations adverse to our people on this point.

Aid to Farmers—Rural Credits.

We bring before our party the especial demands and the needs of the farmers of North Carolina, in the conviction that all that serves them serves all the people. We recommend that the State follow up its increasingly useful work of inspection, education, and instruction, with aid to a system of rural credits, designed to enable the producers of the wealth, from which the State draws its life, to manage their enterprises at the lowest possible rate of interest and to market their products to the best advantage. We urge our Representatives in Congress to uphold the President in his plans to aid our farmers in the matter of rural credits. We recommend the encouragement of studies in practical agriculture in our free schools.

Conservation of Resources.

We recommend the enactment of effective legislation to control our natural resources, especially our forests and fisheries and our wild game, and that such legislation be, so far as possible, State-wide.

Good Roads.

We urge the building of good roads throughout the State and the encouragement of our farmers in the splendid progress which they are making in the improved condition of country life.

Public Health.

We demand every possible safeguard for the health of the people of the State, and that the government of the State shall be at all times responsive to the needs, demands, and happiness of our people.

NORMAL AND COLLEGIATE INSTITUTE

ASHEVILLE, NORTH CAROLINA.

Under care of Presbyterian Church U. S. A. Offers to young women four thorough courses of study under sixteen teachers and officers who are experts. Site unrivaled for healthfulness and beauty.

Board and Tuition \$100 a Year.

For Catalog address

EDWARD P. CHILDS, Field Superintendent.

MISS MARY F. HICKOK, Principal.

REPUBLICAN STATE PLATFORM—1914.

The Platform As Adopted.

The platform adopted, is as follows:

First—We Republicans in convention assembled appeal to the people of North Carolina to set the welfare of our State above party and above prejudice; to exercise their freedom to vote; to vote according to the dictates of conscience and to choose such men for public office and vote for such measures as will best promote our common interest.

Republican Principles And Policies.

Second—We stand, as we have always stood, for the principles and policies of the Republican party, and hereby invite a comparison of the conditions both of business and labor that prevailed under the laws enacted in pursuance of these policies during the sixteen years from the election of McKinley to the election of Wilson, with the conditions of today, when we have had only two years under Democratic policies.

Revenue And Taxation Amendment.

Third—We favor the adoption of the proposed amendment to article V. of the Constitution relative to revenue and taxation.

Six Months Public School.

Fourth—We favor the education of the children of the State to the highest point possible and as a means to that end we favor the adoption of the proposed amendment to the Constitution providing for a six months' school term.

State-Wide Legalized Primary.

Fifth—We favor a State-wide legalized primary applicable to all parties and for all offices.

Australian Ballot.

Sixth—We demand a fair election law and the opportunity for every man to cast a secret ballot, and to that end we favor the enactment of a law providing for the Australian ballot, with every citizen protected from fraud in election by a most rigid corrupt practice act.

Labor Laws.

Seventh—We believe in the dignity of labor and the elevation of the wage earner, and pledge our party to the enactment of such laws as will best promote this end.

Reformatories.

Eighth—We favor the establishment of

one or more reformatories for the correction of youthful criminals, convicted of minor offenses, and we favor a separate reformatory for females convicted of similar offenses.

Use of Convicts.

Ninth—Instead of using our convicts in raising cotton and peanuts in competition with the farmers of our State, we favor the State opening up lime quarries and employing the convicts in them, thereby giving our farmers lime at absolute cost and in their use in the construction of public highways and other public improvements, but we demand that a more humane system be inaugurated in the management and working of the convicts of our State and that the hours of labor shall be fixed and limited by law.

Just Freight Rates.

Tenth—We demand that the discrimination against our State and her cities in freight rates shall cease, and that laws be enacted to correct any and all inequalities, irregularities and exorbitant charges on the part of the railroads, insurance companies, and all other public service corporations.

Railroads In New Sections.

Eleventh—Realizing the difficulty to meet their expenses that confronts all railroads built into new and undeveloped sections, we favor the enactment of such law as will permit them to earn a fair compensation.

Against Bond Issues.

Twelfth—We deplore the continual issue of bonds made necessary to provide means to meet the deficiency in our State treasury, increasing in amount every year; caused largely by the great and continued increase in the appointment of office holders, and other extravagances in the administration of our State affairs. We therefore invite every tax payer for his own protection to join us in bringing about a more economical administration in the correction of these abuses in our State affairs.

Health Plank.

Thirteenth—We believe the greatest field for conservation in North Carolina is the conservation of human lives, health, happiness, and efficiency. Preventable and postionable diseases now destroy thousands of North Caro-

Illians every year and temporarily incapacitates tens of thousands of others. The gross economic loss to our State from preventable sickness and death now amounts to many millions of dollars every year.

It has been fully demonstrated in parts of our own State and elsewhere that practically all this tremendous loss through preventable sickness and death can be checked through adequate, efficient public health measures. We therefore endorse the efforts of those persons at present engaged in this work so far as they have gone, and urge that ample provision be made for the more rapid conservation of this great loss, commensurate with its importance.

To this end we urge that provision be made for increasing the capacity of the State Sana-

torium for the Treatment of Tuberculosis as rapidly as the demands may require and that provision be made for the treatment of our indigent tubercular sick at the State Sanatorium.

We urge that additional provision be made for furnishing biological products such as diphtheria antitoxin, anti-rabic serum, anti-rabic serum, anti-typhoid vaccine and small-pox vaccine to all citizens of the State free of charge.

We urge that additional duties and powers be given health authorities to enable them to forestall and to especially cope with outbreaks of contagious or infectious diseases and to enable them to prevent the occurrence of diseases due to filth and insanitation.

PROGRESSIVE STATE PLATFORM—1914.

**PLATFORM OF PROGRESSIVE PARTY,
ADOPTED AT GREENSBORO, SEPT.
3, 1912.**

We, the representatives of the Progressive party in North Carolina, in our first State convention assembled, conscious of our responsibilities as citizens and convinced of the rightness of the cause we espouse, confess our faith in the national Progressive platform, pledge our efforts to promote their enactment into law, and declare our allegiance to Roosevelt and Johnson, the distinguished candidates of the party for president and vice-president of the United States.

Confronted for years in this State by unfortunate political conditions, which excluded intelligent political discussion of State affairs, embittered public discussion, and produced political intolerance, we may now congratulate ourselves as a people that the baneful era is passed, and, in this nation-wide progressive movement toward higher ideals of statesmanship in dealing with economic, social and industrial questions, which press upon us as for solution, there is no place for the antiquated issues of a dead past. Every man, we believe, whose conscience is awake to the obligations of citizenship should intelligently and resolutely, at whatever sacrifice, align himself with that political party which represents his views as to State and national issues. This is freedom. This is liberty. It is patriotic duty.

National Platform.

The national platform of the Progressive party in its stand for only "honest protection" which shall "equalize conditions of competition between the United States and foreign countries both for the farmer and the manufacturer, and which shall maintain for labor an adequate standard of living;" for the conservation of our natural resources; the drainage of our swamp lands and the building of reservoirs to supply water to our arid wastes; for governmental efficiency in all departments of our government, executive, legislative and judicial, with the recall of judicial decisions on constitutional questions; for the restoration of this government from the rule of the bosses, who are the subservient tools of the special interests, to the rule of the people as expressed in primaries and elections; for the betterment of the conditions of farm life, protection to working men, and minimum scale of wages for working women; for control and regulation of railroads and corporations, but for social and industrial justice applied to all classes and conditions of society; and in outlining a program of practical legislation for needed reforms, constitutes in itself a call of

righteousness to the patriotic citizens of this land.

Appeal to Electors.

We, therefore, appeal to the electors of this State, whatever their past political affiliations, to read and digest our platform with impartial consideration and, if in accord with its views, to unite with us in this progressive movement to attain for the people the much needed legislation.

In the spirit of progress, looking forward and not backward, we believe the time has come in this State for its citizens, who would lay broadly and deeply the basis of our future civilization on practical achievements and firm moral standards, to unite their efforts in bringing about social, industrial, legislative and judicial reforms in the State, as well as the national government.

We need the spirit of a broader statesmanship in this State, the vision of things to be done in the service of the people, and the devotion of men to the substantial welfare of the State, apart from personal ambition, and the concentration of the public mind upon our agricultural, industrial, educational and moral advancement.

We, therefore, applying the progressive spirit of the affairs of State, advocate:

Primaries and Elections.

1. Honesty in the conduct of primaries and elections. There is no difference between political and personal honesty in any standard of morals. The corrupt use of money in party primaries and public elections is a growing evil in this State. The sacredness of the ballot box is essential to the preservation of our liberties. We favor the passage of a corrupt practice act, applicable alike to all primaries and elections, requiring publicity of campaign expenditures, and making all improper use of money, methods or means, tending to debauch the electorate, a felony in the person or persons in the wrong; and when such means are employed, the offender shall forfeit his suffrage and the candidate benefited thereby the right to the nomination, if chosen, or public office, if elected. The hope and permanency of our institutions depend upon honest elections and high standards of personal responsibility in the exercise of their franchise.

Public Schools.

2. Our public schools should be adequate to meet all reasonable demands. No false economy should thwart the opportunity of any boy or girl in the State to obtain an education. Their education is an imperative and sacred duty. The State should provide free school books and a longer school term. Edu-

The North Carolina State Normal and Industrial College

Offers to the young women of the State five regular courses leading to the Degrees of Bachelor of Pedagogy, Bachelor of Arts, Bachelor of Science, Bachelor of Music, and Bachelor of Science in Home Economics. : : : :

**THE TWENTY-FOURTH ANNUAL SESSION BEGINS
SEPTEMBER, 1915.**

**The Summer Session of the College will be held during the
months of June and July, 1915.**

For Catalogue and other information, address,

JULIUS I. FOUST, President : : GREENSBORO, N. C.

cation should be compulsory in all counties which may vote by a majority of the electors so to make it. County superintendents of education should be elected by the people. We condemn as unjust the practice of making school districts so as to lay the special tax schooling on corporate or other special property owners. Education in the public schools should be directed to equipping the boy for some practical occupation, and the girl in a knowledge of domestic science and economy. Our lady teachers, now underpaid, not averaging salaries greater than paid to uneducated colored day laborers, should be adequately compensated for their services that they may be able the better to equip themselves for their work, and others to be encouraged to enter the profession. Chivalry to them demands it. This is social justice.

3. The public institutions of this State, alike educational and charitable, should be liberally sustained, but in the interest of efficiency and wise economy, all supplies to these and other departments should be purchased and supervised by a non-partisan commission to be appointed by the governor. Estimates of materials required should be made at the beginning of each year and contracts awarded, after advertisement, to the lowest bidder, the materials to be delivered as required in the current year; thus enabling the State to purchase in quantities at the lowest price. It has been said by a leading business man, once a member of the board of one of our public institutions, that three intelligent business men, supervising the expenditures of all of our public institutions, could save the State \$75,000 annually.

Board of Health.

4. The Legislature, in concurrence with

the medical societies of the State, should liberally sustain and extend the work of the State board of health by appropriating ample means for its efficient maintenance in disseminating a knowledge of sanitary laws and the eradication of preventable diseases. Statistics show that the death rate from typhoid fever in North Carolina is four times the average in Switzerland. No people can be a great people who are not strong, virile and healthy. The State should take every possible means known to modern science to preserve the health of its people. Our climate naturally is healthy and invigorating and we should maintain a high standard of public health by the strict enforcement of all sanitary laws.

Penal Institutions.

5. Our penal institutions should be corrective and reformatory in their purpose. Prisoners should be treated humanely. Murder is murder, whether committed by prison guard or other person and discipline is not dependent upon severity. The parole system should be introduced and liberally granted to prisoners. Convicts should be employed only on public works and roads. Society derives no economic benefit when it imprisons the citizen, whatever his crime, and deprives those dependent upon him of support and pockets the proceeds of his labor. The profit derived by the county or State from the labor of convicts falls on the innocent wife, child or others whom the convict may have supported. We, therefore, advocate the passage of a law requiring the State or county to pay to the family of the convict all income derived from his labor at a fair compensation over and above his necessary support while confined, and laws which will put into practice such training as will better fit the convict for citi-

zenship when discharged. This is enlightened social justice.

Registration Laws—Torrens System.

6. Our registration system is antiquated. We favor the adoption of the Torrens system. The State should undertake a State survey of its territory on lines by which all titles may be ultimately conveyed. The Torrens system means that the owner of the land, at his option, submits his title to examination, the State corrects all defects, if any, guarantees the title and possession and issues to the owner a certificate which certifies his title. A duplicate of the certificate is retained at the register's office, and on the transfer of the property the certificate is surrendered to the register, cancelled, and a new certificate issued to the purchaser. The land cannot be conveyed afterwards except by a surrender of the certificate. Temporary loans can be made by attaching this certificate to a note, since, without the possession of the certificate, the owner could not part with the property. In the same manner as stock certificates of corporations are used as collateral, the State in the first instance collects a small percentage on the tax valuation, which is paid into a fund to protect its guaranty. This system would bring land into an active market as collateral, facilitate transfers, add to land values, and enable small loans to be made without the expense of legal examination and the drawing of deeds. If necessary, we favor a constitutional amendment to make this system permanent and effective in this State.

Tax Laws.

7. Our tax laws should be modernized. Hundreds of thousands of dollars on personal property escape taxation. Local tax assessors undervalue land to avoid the payment of tax to the State on a proper valuation. Laws should be passed to equalize tax assessments, so that all property should bear pro rata the burden of taxes.

The Courts.

8. The Legislature, in concurrence with the bench and bar of this State, should remodel our court procedure. "The law's delay" is proverbial, but its very life is in the prompt enforcement of criminal law and in the redress of private grievances without delay. The non-enforcement of the law in many sections of our State has become a public scandal. There is no use of passing statutes without enforcing them and you cannot enforce them without the means to do so. The attorney general's department should be given greater power and should be allowed legal assistance to manage all litigation in which the State is involved and supervise the proper enforcement of criminal statutes. There should be a contingent fund placed at his disposal to be used by him when the emergency arises for the detection and punishment of criminals. Our system of criminal law and detection should be adjusted to meet the conditions of a more complex population.

Freight Discrimination.

9. The discrimination of freight rates against the cities and towns of this State is a matter of serious import and continuous loss to our people. In the short-sighted policy of the lease of the North Carolina railroad, at midnight and secretly, several years in advance of the termination of the old lease and for a period of ninety-nine years, at the rate of seven per cent. on the stock held by the State, and the parting with the control of that property, is partly the occasion of the discrimination, and when it appeared the State could have leased it at 10 per cent., if com-

petition had been open, the direct loss to the State is the difference between 7 and 10 per cent., or the loss of \$90,000 each year for the period of ninety-nine years, and the inexcusable action of the State Legislature of 1899 in permitting the dismemberment of the Cape Fear and Yadkin Valley railroad, when a former Legislature had prohibited its dismemberment and the Federal courts held it could not be legally done, without legislative permission, whereby the road was divided, the western half passing to the Southern and the eastern half to the Coast Line, is another cause of freight discrimination. This dismemberment cut 1,500 square miles of trading territory from the seaport of Wilmington, subordinated the control of the western section of the road to Norfolk and northern markets, and destroyed the benefit of lower freight rates in competition with the water rates through Wilmington and Southport. These wrongs to the State serve to illustrate the domination of public and legislation by the special interests and, in the latter case, was concurrent with large contributions of the railroads to the campaign fund of the dominant political party. The loss to the State directly or indirectly has been incalculable. We favor the proper action by the State Legislature through the courts and by appeal to the State and Interstate Corporation commissions to ameliorate the unjust discrimination in freight rates against this State.

Corporations.

10. Corporations, industrial and railroad, are necessary agencies for our material development, and they should be protected in their just rights and accorded a "square deal," but, they should be required at all times to conduct their operations in fairness to others, and the public interests. We oppose industrial corporations known as trusts; favor the repeal of the present State statute permitting one corporation to own stock in another, and the passage of a law which will prohibit it and prevent all combinations in restraint of trade which are oppressive and unreasonable.

Water Powers.

11. The natural water powers of the State should be owned and controlled by the State. The development of these water powers, under the State's supervision, would repay with interest the cost and largely contribute in time to the State's revenue. The concrete dam once constructed the power could be leased to electric companies for transmission under conditions which would prevent the possibility of private monopoly. The Legislature could make provision to acquire by condemnation for the public use all undeveloped water power and the credit of the State should be used for this development as the power could be used. This would be conservation of our natural resources.

State Canals.

12. The Federal government is now opening up the Cape Fear river from Wilmington to Fayetteville with a permanent eight-foot channel. The State should supplement this work of the government by extending an inland canal system, which is feasible and was once begun, but abandoned in the early history of the State. The effect would be to give central North Carolina a water rate to the ocean.

Employers' Liability Act.

13. We favor the passage by the State of an employers' liability act, providing for compensation of injured working men, similar to such statutes adopted by the Federal government and in other States; the abolition of the doctrine of contributory negligence and as-

EAST CAROLINA TEACHERS' TRAINING SCHOOL

A State School with but one purpose, to train young men and women for the profession of teaching.

THE SEVENTH ANNUAL SESSION BEGINS SEPTEMBER, 1915

For further information address,
ROBT. H. WRIGHT, President,
Greenville, N. C.

sumption of risk in all cases, and laws to safeguard workmen in dangerous employments. The fact that in industrial plants operating machinery, and on railroads, over one-half of a million injuries occur annually, as reported to the accident insurance companies, make such laws imperative as a duty to humanity.

14. We favor the creation of State loan and land banks to be operated under State supervision and control loans to be made on real estate only within a given radius of the location of each bank, such banks not to be allowed to engage in commercial banking. Object: to utilize the capital of each community in facilitating loans, bring land into the market as collateral, and to employ through the medium of the bank the savings of the people to the advance of their own community. The commercial bank and the savings bank each have distinct functions. The practice in vogue in this State by which national banks, doing a commercial business, operate so-called savings banks subsidiary thereto, as an indirect means of paying interest on deposits, which are used in commercial transactions, should be prohibited. The directors and officers of one bank should not hold similar positions or exercise control of banking facilities. The savings banks should, by law, be confined to their proper sphere and their loans should be made within the State on staple securities so as to keep the people's deposits within the State for its upbuilding and to prevent our capital being sent to other States where the rates of interest are higher. The custom of these so-called savings banks paying four per cent. interest on deposits and loaning their deposits on commercial paper in other States at rates of interest higher than those provided by statute in North Carolina should be prohibited by law.

Agriculture.

15. The influence of our State agricultural department, supplementing the work of the Federal government, upon approved farm methods, has been potential for good. It should be liberally maintained and its field of operation extended as occasion demands. The farm is the basis of our wealth. The farmers' prosperity is the nation's prosperity. Legislation, State and Federal, should be directed toward bettering the condition of the farmer and in collaboration with his organized societies, devise ways and means to promote the highest efficiency of agriculture, in all its branches, and the welfare of the tiller of the soil.

Public Roads.

16. The convenience, economy and necessity of public roads is now recognized. The State should issue bonds and build a system of State highways from the seacoast to the mountains, cross sectioned from the Virginia to the South Carolina line, of permanent construction, and as a basis of an interconnecting system of highways all over the State, leaving the counties free to connect their local roads to such main highways.

Swamp Lands.

17. The drainage of swamp land would be of inestimable advantage to the State. The State should employ engineers to lay off areas to be drained, issue bonds for the purpose and distribute the cost between the owner of the drained lands, according to the benefit each derives and collect by special assessment from the land owners, levied annually over long periods of time, the money so expected and advanced, which should be applied to the payment and redemption of the bonds issued.

18. Local self-government is a fundamental policy of our political institutions. The right of a State to legislate, either under its general or police powers, in all matters of State concern, is equally fundamental. Each should

“English Literature”

By J. C. METCALF,

Professor of English Literature in Richmond College.

This is a clear, concise, and exceedingly readable account of English Literature and its makers from the beginnings to the present day.

The book is in form and content the outcome of Mr. Metcalf's signally successful experience as a teacher of English Literature and has the merit of having been written "with a definite set of individuals in view."

DR. EDWIN MIMS,

Vanderbilt University.

"I have read with much interest and admiration Professor Metcalf's *History of English Literature* and regard it as one of the very best books of its kind. The summaries of the various periods of literary history, the characterizations of individual authors, the very felicitous use of apt quotations, the illustrative material, the bibliographical notes—all strike me as very noteworthy. The book is accurate without being pedantic or academic; it is written in a style that interests the student and the general reader. I see no reason why it should not be extensively used in high schools and colleges."

B. F. Johnson Publishing Co.

MODERN BOOKS FOR MODERN SCHOOLS.

Atlanta

RICHMOND

Dallas

TREASURER.

Benj. R. Lacy	150,108
Daniel W. Patrick	42,328
D. L. Gore	51,478
W. B. Taylor	960
Lacy's majority, 55,342.	

SUPT. OF PUBLIC INSTRUCTION.

James Y. Joyner	119,986
Cyrus P. Frazier	42,381
Gilmore Ward Bryant	51,379
G. E. Hunt	901
Joyner's majority, 55,325.	

ATTORNEY-GENERAL.

Thos. W. Bickett	150,069
David H. Blair	42,466
John Raymond McCrary	51,382
W. J. Gregson	900
Bickett's majority, 55,321.	

COMMISSIONER OF LABOR AND PRINTING.

M. L. Shipman	149,569
Junius B. Goslen	42,374
J. Y. Hamrick	51,361
G. F. Wilson	903
Shipman's majority, 54,926.	

CORPORATION COMMISSIONERS.

For Term Ending Jan. 1, 1915.

Edward L. Travis	150,027
John M. Sharpe	42,423
Thomas McMullan	51,415
R. J. Martin	905
Travis' majority, 1912 vote, \$55,284.	
For Travis' 1914 Vote, see page 55.	

For Six-Year Term.

Geo. P. Pell	149,929
Wm. E. White	42,346
Geo. E. Butler	51,380
V. T. Grabbs	889
Pell's majority, 55,314.	

COMMISSIONER OF AGRICULTURE.

Wm. A. Graham	149,998
Alfred L. French	42,502
James M. Mewborne	51,344
Bruce Anderson	898
Graham's majority, 55,254.	

INSURANCE COMMISSIONER.

James R. Young	149,662
James H. Cook	42,392
Clyde Elby	51,050
R. E. Lane	901
Young's majority, 55,319.	

ASSOCIATE JUSTICES SUPREME COURT.

Wm. A. Hoke	149,430
T. T. Illicks	80,524
Hoke's majority, 68,906.	
Geo. H. Brown	148,017
Wm. S. O.P. Robinson	82,652
Brown's majority, 65,364.	

JUDGES OF THE SUPERIOR COURT.

First Judicial District.

Stephen C. Bragaw	149,596
Harvey Quirk	1
Thos. J. Illicks	18
R. D. Carson	3
Bragaw's majority, 149,571.	

Ninth Judicial District.

Howard A. Foushee	149,834
Wm. D. Merritt	42,894
F. O. Carver	41,348
Foushee's majority, 65,592.	

Fifteenth Judicial District.

Frank Carter	149,815
Fred W. Thomas	43,607
Carter's majority, 106,208.	

VOTE FOR UNITED STATES SENATOR—1914.

COUNTIES	Overman.	A. A. Whitener.	H. J. Oliver.	Davidson	2,271	2,349	5
Akamance	1,925	1,528	4	Davie	770	1,086	7
Alexander	950	1,139	7	Duplin	1,403	1,122	3
Alleghany	715	503	7	Durham	1,455	574	3
Anson	865	94	7	Edgecombe	892	53	19
Ashe	1,817	1,753	2	Forsyth	3,327	2,977	213
Avery	247	919	7	Franklin	953	128	7
Beaufort	1,149	534	49	Gaston	2,070	1,605	7
Bertie	744	34	7	Gates	598	156	7
Bladen	957	614	7	Graham	440	337	7
Brunswick	757	826	7	Granville	1,137	183	7
Buncombe	3,751	2,620	7	Greene	622	160	7
Burke	1,395	1,247	7	Guilford	2,555	1,461	50
Cabarrus	1,896	2,029	7	Halifax	1,058	26	2
Caldwell	1,612	1,461	7	Harnett	1,391	1,576	7
Camden	140	11	7	Haywood	1,958	1,174	4
Carteret	1,113	582	7	Henderson	1,602	1,523	2
Caswell	635	115	7	Hertford	418	39	7
Catawba	2,186	2,380	7	Hoke	444	34	7
Chatham	1,589	1,172	7	Hlyde	233	31	7
Cherokee	887	1,129	7	Iredell	2,814	1,643	7
Chowan	229	2	7	Jackson	1,159	1,054	7
Clay	357	406	7	Johnston	2,504	2,242	7
Cleveland	1,960	1,064	2	Jones	353	79	7
Columbus	1,592	579	7	Lee	850	560	7
Craven	839	129	7	Lenoir	919	320	7
Cumberland	1,298	891	7	Lincoln	1,213	1,134	7
Currituck	687	18	7	Macon	944	930	7
Dare	344	288	7	Madison	822	1,441	7
				Martin	779	125	7
				McDowell	1,124	1,003	2
				Mecklenburg	3,322	1,044	2
				Mitchell	419	930	7
				Montgomery	1,149	1,027	7
				Moore	1,209	854	12
				Nash	1,010	208	4
				New Hanover	808	50	7
				Northampton	873	15	7

Now Completed

THE NEW EDITION OF
Webster's School Dictionaries

Based on the New International Dictionary
thus conforming to the best present usage

Webster's Elementary-School Dictionary

45,000 words and phrases. 900 illustrations. 720 pages, 5 $\frac{3}{8}$ x 7 $\frac{3}{4}$ inches. 90 cents.

Carefully planned to meet the needs of all the elementary grades and other schools in which etymologies are not taught. It contains all words found in the school texts generally used, and includes the technical expressions of ordinary business and words used in elementary sciences. Special attention is devoted to making a word's meaning clear to immature minds, especially by the use of illustrative sentences or phrases and by discriminating synonymies. Inflected forms are given when irregular.

Webster's Shorter School Dictionary

35,000 words and phrases. Fully illustrated. 544 pages, 5 $\frac{1}{8}$ x 7 inches. 60 cents.

In spite of its small size, this book presents a very large fund of useful information concerning not only common words, but technical and scientific terminology and up-to-date words needed by elementary pupils. It is unique among smaller dictionaries in making clear grammatical difficulties.

The Genuine Webster School Dictionaries are published
only by the

AMERICAN BOOK COMPANY

NEW YORK CINCINNATI CHICAGO ATLANTA

Onslow	719	390	Stokes	1,307	1,613	5
Orange	963	850	Surry	1,906	2,678	...
Pamlico	414	146	Swain	701	1,011	...
Pasquotank	450	100	Transylvania	693	697	...
Pender	782	232	Tyrrell	356	372	...
Perquimans	586	368	Union	992	322	3
Person	871	653	Vance	1,048	214	...
Pitt	1,880	242	Wake	3,553	980	1
Polk	648	664	Warren	1,161	58	...
Randolph	2,322	2,183	Washington	602	451	...
Richmond	1,202	132	Watauga	1,683	1,150	...
Robeson	1,823	527	Wayne	1,876	1,226	7
Rockingham	1,748	1,306	Wilkes	1,634	2,811	...
Rowan	2,265	1,659	Wilson	827	276	...
Rutherford	1,928	1,724	Yadkin	689	1,340	2
Sampson	1,920	2,688	Yancey	1,196	1,006	...
Scotland	394	32	Total	121,342	87,101	452
Stanly	1,691	1,640				

VOTE IN STATE PRIMARY FOR SENATOR—1912.

COUNTIES.	Clark.	Kilbuck.	Simmons.	Dare	13	197	166
Alamance	218	1,249	513	Davidson	28	469	1,894
Alexander	35	201	618	Davie	52	217	532
Alleghany	19	197	405	Duplin	161	332	1,278
Anson	680	96	734	Durham	198	1,378	587
Ash	96	253	1,220	Edgecombe	150	1,086	658
Avery	Forsyth	299	1,461	1,183
Beaufort	355	428	967	Franklin	346	482	1,147
Bertie	52	772	909	Gaston	161	790	1,436
Bladen	34	379	769	Gates	252	178	205
Brunswick	158	139	702	Graham	49	84	270
Buncombe	310	585	2,518	Granville	275	797	629
Burke	63	187	1,039	Greene	21	718	180
Cabarrus	37	451	1,391	Guilford	251	1,818	1,776
Caldwell	187	192	1,287	Halifax	422	1,604	323
Camden	91	135	87	Harnett	275	430	681
Carteret	15	263	909	Haywood	70	452	1,499
Caswell	48	531	250	Henderson	214	29	577
Catawba	315	369	1,407	Hertford	86	332	360
Cathlam	187	460	972	Hoke	133	179	339
Cherokee	93	101	743	Hyde	157	173	423
Chowan	86	257	367	Iredell	54	595	1,965
Clay	30	66	274	Jackson	290	114	791
Cleveland	155	801	1,516	Johnston	281	789	1,670
Columbus	182	627	1,030	Jones	5	125	582
Craven	62	209	1,656	Lee	93	219	540
Cumberland	285	265	1,270	Lenoir	62	574	1,081
Currituck	116	217	277	Lincoln	112	263	887
Mitchell	33	83	240	Macon	177	89	803
Montgomery	110	219	742	Madison	17	201	635
Moore	199	223	742	Martin	222	443	625
Nash	142	1,025	867	McDowell	176	88	747
New Hanover	175	459	1,555	Mecklenburg	598	983	2,746
Northampton	158	694	907	Sampson	135	165	990
Onslow	64	271	595	Scotland	63	238	472
Orange	123	669	204	Stanly	133	304	1,226
Pamlico	25	223	449	Stokes	55	1,012	102
Pasquotank	121	544	327	Surry	196	826	915
Pender	98	180	716	Swain	236	79	506
Perquimans	65	155	445	Transylvania	36	132	405
Person	10	753	57	Tyrrell	31	265	100
Pitt	431	951	1,280	Union	765	612	485
Polk	102	123	443	Vance	214	445	575
Randolph	230	361	2,076	Wake	837	1,580	1,822
Richmond	106	628	666	Warren	233	320	520
Robeson	144	756	2,397	Washington	66	167	260
Rockingham	399	1,030	576	Watauga	179	62	591
Rowan	153	1,368	1,197	Wayne	141	844	1,419
Rutherford	226	282	1,663	Wilkes	80	357	1,182
				Wilson	56	861	1,011
				Yadkin	75	226	461
				Yancey	100	258	528
				Totals	16,418	47,010	84,670

GINN AND COMPANY

Publishers of

School and College Text Books

70 Fifth Avenue

NEW YORK

Represented by

P. E. SEAGLE, P. O. Box 311, Raleigh, N. C.

VOTE FOR CORPORATION COMMISSIONER—1914.

Counties.	Edward L. Travis.	Greer Parsons	H. C. Jenkins.			
Alexander	929	1,140	...	Dare	344	288
Alamance	1,936	1,531	...	Davidson	2,239	2,349
Alleghany	713	503	...	Davie	765	1,087
Anson	864	94	...	Duplin	1,499	1,108
Ashe	1,810	1,754	2	Durham	1,468	578
Avery	246	850	...	Edgecombe	896	61
Beaufort	1,146	534	49	Forsyth	3,328	2,981
Bertie	744	33	...	Franklin	953	129
Bladen	907	614	...	Gaston	2,068	1,694
Brunswick	757	826	...	Gates	598	156
Buncombe	3,771	2,620	...	Graham	440	397
Burke	1,400	1,253	2	Granville	1,134	183
Cabarrus	1,897	2,043	...	Greene	612	160
Caldwell	1,612	1,469	...	Guilford	2,504	1,452
Camden	140	11	...	Halifax	1,048	29
Carteret	1,065	453	...	Harnett	1,390	1,570
Caswell	637	115	...	Haywood	1,957	1,172
Catawba	2,174	2,427	...	Henderson	1,003	1,524
Chatham	1,591	1,175	...	Hertford	417	38
Cherokee	886	1,130	...	Hoke	443	34
Chowan	328	2	...	Hyde	233	31
Clay	357	406	...	Iredell	2,800	1,641
Cleveland	1,960	1,064	2	Jackson	1,159	1,054
Columbus	1,490	527	...	Johnston	2,205	2,242
Craven	839	125	...	Jones	352	79
Cumberland	1,294	892	...	Lee	848	560
Currituck	687	18	...	Lenoir	916	320
				Lincoln	1,215	1,132
				Macon	942	931
				Madison	822	1,442
				Martin	777	125
				McDowell	1,120	1,068
				Mecklenburg	3,329	1,061
				Mitchell	419	930
				Montgomery	1,151	1,027
				Moore	1,215	854
				Nash	1,003	267
				New Hanover	768	47
				Northampton	874	15

Onslow	719	391	Stokes	1,307	1,613	5
Orange	952	857	Surry	1,876	2,772	...
Pamlico	414	146	Swain	701	1,011	...
Pasquotank	454	97	Transylvania	693	699	...
Pender	789	230	Tyrrell	356	372	...
Perquimans	587	308	Union	991	322	3
Person	867	653	Vance	1,042	212	...
Pitt	1,891	237	Wake	3,553	979	...
Polk	649	666	Warren	1,154	58	...
Randolph	2,323	2,184	Washington	602	451	...
Richmond	1,201	131	Watauga	1,083	1,151	...
Robeson	1,821	527	Wayne	1,877	1,223	...
Rockingham	1,738	1,302	Wilkes	1,635	2,814	...
Rowan	2,320	1,651	Wilson	824	275	...
Rutherford	1,923	1,726	Yadkin	696	1,343	12
Sampson	1,017	2,600	Yancey	1,196	1,006	...
Scotland	394	32	Totals	120,997	86,901	411
Stanly	1,683	1,640				

VOTE FOR MEMBERS OF CONGRESS—1914.

FIRST CONGRESSIONAL DISTRICT.

COUNTIES.	John H. Small.	Scattering.
Beaufort	1,203	...
Camden	128	...
Chowan	336	...
Currituck	873	...
Dare	411	...
Gates	629	...
Hertford	397	20
Hyde	243	...
Martin	818	...
Pasquotank	463	...
Perquimans	586	...
Pitt	1,925	...
Tyrrell	392	...
Washington	536	...
Totals	8,940	20

SECOND CONGRESSIONAL DISTRICT.

COUNTIES.	Claude Kitchin.	W. O. Dixon.	Scattering.
Bertie	707	23	...
Edgecombe	930	12	...
Greene	613	186	...
Halifax	1,043	30	1
Lenoir	890	327	...
Northampton	818	13	...
Warren	1,137	32	...
Wilson	826	256	20
Totals	6,964	879	21

THIRD CONGRESSIONAL DISTRICT.

COUNTIES.	George E. Hood.	Buck H. Crumpler.	Scattering.
Carteret	1,093	469	...
Craven	848	81	...
Duplin	1,414	1,180	1
Jones	359	81	...
Onslow	748	400	...
Pamlico	463	158	...
Pender	760	228	...
Sampson	1,015	2,507	...
Wayne	1,920	1,201	...
Totals	8,620	6,305	4

FOURTH CONGRESSIONAL DISTRICT.

COUNTIES.	Edward W. Fou.	Scattering.
Chatham	1,591	...
Franklin	967	...
Johnston	2,599	3
Nash	1,028	...
Vance	1,973	5
Wake	3,883	5
Totals	11,141	8

FIFTH CONGRESSIONAL DISTRICT.

COUNTIES.	Charles M. Steedman.	John T. Renbow.	Martin Douglas.	J. P. Taylor.
Alamance	1,922	1,491	36	...
Caswell	637	116	1	...

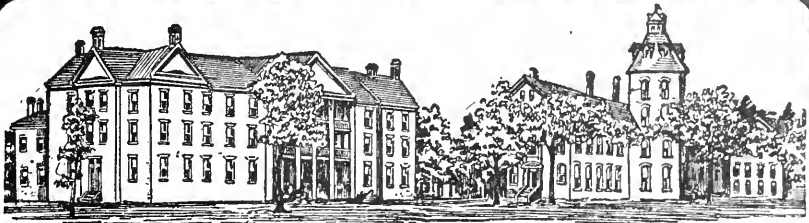

ELON COLLEGE

North Carolina. For Both Men and Women.
 Christian Character First and Always.

Character—Health—Culture—Scholarship—Beauty—Clean Athletics.
Lowest Rates in the South. Delightful Location. Every Modern Convenience.
 Deep well water. A quarter century without a single case of dangerous sickness.
 Two gymnasiums. No hazing.

A Distinguished Bostonian writes; "Of all the colleges I have visited in six years as International Field Secretary of Christian Endeavor, the spirit of Elon College seems to be the most genuinely Christian."—Karl Lehman.

Marshall A. Hudson, Founder of the Baraca-Philathea Movement testifies:
 "I found in Elon College what I never found quite so prominently before, a spiritual attitude and a desire to learn of spiritual things. I congratulate Elon upon her splendid spiritual atmosphere."

WRITE NOW FOR CATALOG AND FULL INFORMATION TO Box 940
 President W. A. HARPER, Elon College, North Carolina

DEVOTED TO HUMAN UPLIFT ON TERMS WITHIN REACH OF ALL

Durham	1,418	600	2	4	Brunswick	681	935
Forsyth	3,229	3,047	1	265	Columbus	1,504	412
Granville	1,127	211	9	...	Cumberland	1,257	500
Gulford	2,449	1,444	92	53	Harnett	1,434	1,471
Orange	949	710	141	1	New Hanover	810	54
Person	1,896	671	17	...	Robeson	1,775	480
Rockingham	1,740	1,340	4	14	Totals	8,392	4,521	1
Stokes	1,368	1,620	17	7	SEVENTH CONGRESSIONAL DISTRICT			
Surry	1,857	2,740	21	6	COUNTIES.			
Totals	18,592	13,990	341	352	Robert N. Page
SIXTH CONGRESSIONAL DISTRICT.					Thco. E. McCrary.
COUNTIES.					Scattering.
Bladen	931	669	1	1	Anson	873	98
					Davidson	2,245	2,350	1
					Davie	763	1,063
					Iioke	460	31

VOTE FOR AND AGAINST CONSTITUTIONAL AMENDMENTS

Lee	823	601	7	Burke	1,406	1,268	
Montgomery	1,135	1,631	1	Catawba	2,179	2,406	
Moore	1,228	832	1	Cleveland	1,952	1,139	
Randolph	2,328	2,251		Gaston	2,097	1,620	1
Richmond	1,240	116		Lincoln	1,251	1,148	
Scotland	378	31		Madison	932	1,181	
Union	976	320		Mecklenburg	3,307	1,222	3
Wilkes	1,653	2,778		Mitchell	485	902	
Yadkin	687	1,361		Yancey	1,225	975	
Totals	14,789	12,683	9	Totals	15,136	12,777	4

EIGHTH CONGRESSIONAL DISTRICT.

TENTH CONGRESSIONAL DISTRICT.

COUNTIES.

COUNTIES.

		Rold. L. Doughton.	Frank A. Limney.			James M. Gudger, Jr.	James J. Britt.		
Alexander	920		1,165	Buncombe	3,244	3,088		Scattering.	
Alleghany	768		472	Cherokee	844	1,209			1
Ashe	1,855		1,714	Clay	357	414			
Cabarrus	1,901		2,069	Graham	423	405			
Caldwell	1,625		1,501	Haywood	1,861	1,277			4
Iredell	2,850		1,670	Henderson	917	1,614			
Rowan	2,283		1,726	Jackson	1,094	1,067			4
Stanly	1,700		1,670	McDowell	1,094	1,038			3
Watauga	1,674		1,173	Macon	916	1,011			
Totals	14,976		13,160	Polk	625	675			

NINTH CONGRESSIONAL DISTRICT.

DEVELOPED HORSEPOWER.

(From 1910 Census of Manufactures.)
The developed horsepower in the United States is 5,356,680. In North Carolina it is 162,284.

RAILROAD MILEAGE.

The railroad mileage in the United States is 246,816. In North Carolina it is 5,172.

		Edwin Y. Webb.	Jacob F. Newell.	Scattering.					
Avery	302		916		Totals	14,579	15,347		13

VOTE FOR AND AGAINST PROPOSED CONSTITUTIONAL AMENDMENTS—1914.

	For.	Against.
I. Amendment to Article I, Sec. 6, and to Article VII, Sec. 13. Substituting the phrase "War Between the States" for the words "Insurrection or rebellion against the United States"	57,816	61,031
II. Amendment to Article II, Sec. 28. Increasing compensation of members of the General Assembly and decreasing mileage	50,722	68,140
III. Amendment to Article II (new section). Restricting local, private, and special legislation	54,726	62,953
IV. Amendment to Article III, Sec. 1. Fixing day of inauguration of Governor	57,321	60,220
V. Amendment to Article IV, Sec. 1. To prevent delays in trials by providing emergency judges	56,255	62,981
VI. Amendment to Article IV, Sec. 20, 26, and 33. Removing obsolete sections from Constitution	54,414	62,728
VII. Striking out Article V, and Sec. 9 of Article VII, and substituting therefor an article to revise and reform the system of revenue and taxation	50,520	68,148
VIII. Amendment to Article VIII, Sec. 1. To prevent special charters to corporations by the General Assembly	54,358	63,201
IX. Amendment to Article VIII, Sec. 4. To prevent special charters to towns, cities, and incorporated villages	53,887	63,027
X. Amendment to Article IX, Sec. 3. To require six months public school term	59,519	61,317

Horner Military School

1851-1915.

CHARLOTTE, N. C. (Formerly of Oxford, N. C.)

Located in Myers Park, the most beautiful and best laid out residential suburb in the United States; on a magnificent plat of 50 acres of elevated, undulating land, overlooking the city of Charlotte, two miles in the country, but on paved boulevard and street car line to the city.

Ideal climate; midway between New York and Florida; entire equipment new, modern, fireproof, steam heat, electric lights, hot and cold water from city water works in each room, toilets and shower baths on each floor.

The Most Complete and Best Equipped New Barracks in the South

Ten teachers with degrees from the best colleges and universities. Limited to 250 cadets who dine with the teachers and ladies of the Principal's family. The academy has had a successful career of 64 years with a history that is a guarantee that it is not an experiment. The large patronage from the best people of our home State, who know us best, is its greatest endorsement. Charges \$400.00 per year.

J. C. HORNER, A. B., A. M., Principal.

CHARLOTTE, N. C.

VOTE FOR SOLICITOR—1914.

FIRST JUDICIAL DISTRICT.

COUNTIES.	William J. Halstead	J. C. R. Ehringhaus
Currituck	1,011
Camden	148
Pasquotank	497	89
Perquimans	601
Chowan	330
Gates	756
Dare	330
Tyrrell	578	388
Hyde	262
Beaufort	1,105
Washington	620	507
Totals	6,038	984

SECOND JUDICIAL DISTRICT.

COUNTIES.	Richard G. Allbrook
Martin	836
Edgecombe	938
Nash	1,128
Wilson	866
Totals	2,768

THIRD JUDICIAL DISTRICT

COUNTIES.	John H. Kerr	H. C. Coleman	Scattering
Hertford	457
Bertie	784
Northampton	898
Halifax	1,064
Warren	1,055	38	13
Vance	1,198
Totals	5,456	38	13

FOURTH JUDICIAL DISTRICT

COUNTIES.	Walter D. Siler	J. D. Parker	Scattering
Wayne	1,905
Johnston	2,623
Harnett	1,363
Chatham	1,574	1,190	1
Lee	891
Totals	8,356	1,190	1

FIFTH JUDICIAL DISTRICT

COUNTIES.	Charles L. Abernethy.	Claude Wheatly.
Pitt	1,929
Craven	920
Pamlico	644
Jones	365
Carteret	1,041	120
Greene	655
Totals	5,554	129

SIXTH JUDICIAL DISTRICT.

COUNTIES.	Henry E. Shaw
Lenoir	956
Duplin	1,465
Onslow	763
Sampson	1,062
Total	4,246

SEVENTH JUDICIAL DISTRICT.

COUNTIES.	Herbert E. Norris.
Wake	4,082
Franklin	979
Total	5,061

EIGHTH JUDICIAL DISTRICT.

COUNTIES.	Homer L. Lyon.
New Hanover	767
Brunswick	767
Columbus	2,013
Pender	742
Total	4,289

NINTH JUDICIAL DISTRICT.

COUNTIES.	S. B. McLean.
Robeson	1,870
Cumberland	2,118
Bladen	942
Hoke	478
Total	5,408

TENTH JUDICIAL DISTRICT.

COUNTIES.	M. Gattis.	W. I. Ward.
Alamance	1,923	1,553
Orange	1,017	842
Durham	1,553	590
Person	946	706
Granville	1,217
Totals	6,656	3,691

ELEVENTH JUDICIAL DISTRICT.

COUNTIES.	F. Graves.	B. Spicer.
Ashe	1,844	1,747
Alleghany	721	519
Surry	1,973	2,717
Forsyth	3,381	3,004
Rockingham	1,770	1,292
Caswell	661	109
Totals	10,350	9,388

TWELFTH JUDICIAL DISTRICT

COUNTIES.	J. C. Bower.	L. Herbin.
Gilford	2,364	1,474
Davidson	2,331	2,318
Stokes	1,392	1,642
Totals	6,087	5,434

Founded in 1838

Chartered 1859.

TRINITY COLLEGE

An institution of education intensely devoted to developing men. Its graduates are everywhere successful and fill important positions in all lines of work. They occupy places of honor and dignity in church and state, and ably and prominently represent their state in the national government. A college supplied with ample resources to provide the best education. More than a million dollars recently added to its endowment. A wide range of courses.

Necessary expenses of the student moderate. No increase in tuition charges within twenty-five years.

For catalogue and illustrated booklet address

R. L. FLOWERS,
Secretary to the Corporation, Durham, N. C.

TRINITY PARK SCHOOL

ESTABLISHED 1898.

Location excellent. Equipment first-class. Well-trained Faculty of successful experience. Special care of the health of students. An instructor in each dormitory to supervise living conditions of boys under his care. Excellent library and gymnasium facilities. Large athletic fields. Fall term opens September 10.

FOR ILLUSTRATED CATALOGUE ADDRESS

W. W. PEELE, Headmaster.

Durham, North Carolina.

THIRTEENTH JUDICIAL DISTRICT

COUNTIES	Walter E. Brock.	T. R. Burlison.	Scatterling.
Union	1,039
Anson	907
Scotland	391
Moore	1,259
Richmond	1,316
Stanly	1,719	1,647
Totals	6,631	1,647

FOURTEENTH JUDICIAL DISTRICT

COUNTIES.	George W. Wilson.
Mecklenburg	3,462
Gaston	2,075
Total	5,537

FIFTEENTH JUDICIAL DISTRICT.

COUNTIES.	Clement Haylen	Scatterling.
Davie	794
Iredell	761
Randolph	409
Rowan	373
Cabarrus	1,814
Montgomery	1,206
Totals	11,457

SIXTEENTH JUDICIAL DISTRICT.

COUNTIES.	Thomas M. Newland.	John H. Quinn.
Polk	707
Cleveland	2,052
Lincoln	1,264	1,158
Burke	1,408
Caldwell	1,647
Totals	7,078	1,158

SEVENTEENTH JUDICIAL DISTRICT

COUNTIES.	Johnson J. Hays.	J. Hayden Burke.	D. L. Russell.	Scatterbug
Mitchell ..	827			30
Wilkes ..	2,978	1,271		
Alexander ..	1,151	20		11
Yadkin ..	1,343			
Catawba ..	2,458		2,156	
Watauga ..	1,186			
Avery ..	1,152			
Totals ..	11,095	1,291	2,156	41

EIGHTEENTH JUDICIAL DISTRICT

COUNTIES.	Michael Schenck.	Orville V. Blythe.
Transylvania ..	725	710
Henderson ..	985	1,546
Rutherford ..	1,953	1,723
McDowell ..	1,112	1,022

Yancey	1,255	986
Totals	6,030	5,987

NINETEENTH JUDICIAL DISTRICT

COUNTIES.	J. E. Swath.	Vonno L. Gudge.
Buncombe	3,771	2,663
Madison	1,123	1,215
Totals	4,894	3,878

TWENTIETH JUDICIAL DISTRICT.

COUNTIES.	G. L. Jones.	R. D. Sisk.
Cherokee	959	1,139
Graham	473	396
Swain	744	990
Haywood	2,002	1,185
Jackson	1,177	1,057
Macon	985	920
Clay	388	394
Totals	6,728	6,054

VOTE FOR PRESIDENT---1912

COUNTIES.	WILSON.	TAFT.	ROOSEVELT.	DEBS.	Dare	238	80	...	10
Alamance ..	2,132	150	1,637	10	Davidson ..	2,484	1,509	1,143	...
Alexander ..	852	523	497	...	Davle	823	810	345	...
Alleghany ..	652	208	256	...	Duplin	1,757	33	1,066	3
Anson	1,487	125	118	...	Durham	2,197	124	1,204	1
Ashe	1,643	478	1,241	1	Edgecombe ..	1,851	102	77	...
Avery	217	123	950	2	Forsyth	3,042	1,689	1,262	325
Beaufort ..	1,605	295	548	61	Franklin	1,856	71	346	1
Bertie	1,571	43	61	...	Gaston	2,333	244	1,279	46
Bladen	1,140	33	511	...	Gates	618	95	179	...
Brunswick ..	777	280	456	...	Graham	416	261	223	...
Buncombe ..	3,716	426	2,285	101	Granville	1,561	192	343	...
Burke	1,365	48	1,287	...	Greene	894	124	152	...
Cabarrus ..	1,738	389	1,584	...	Guilford	3,830	460	1,979	43
Caldwell ..	1,627	482	1,167	11	Halifax	2,300	42	135	...
Camden	303	40	62	...	Harnett	1,364	148	1,035	5
Carteret ..	1,153	218	537	...	Haywood	2,068	354	861	6
Caswell	705	154	45	...	Henderson ..	1,092	801	380	2
Catawba ..	2,110	203	1,872	...	Hertford	742	61	105	...
Chatham ..	1,652	70	1,343	2	Hoke	626	63	40	...
Cherokee ..	906	734	477	...	Ilyde	656	76	300	...
Chowan	663	60	77	...	Iredell	2,528	392	1,047	...
Clay	372	17	387	...	Jackson	1,210	315	729	5
Cleveland ..	2,351	81	943	...	Johnston	2,757	1,335	1,083	...
Columbus ..	1,668	155	892	...	Jones	635	35	125	...
Craven	1,819	79	190	...	Lee	862	451	60	...
Cumberland ..	1,678	235	870	10	Lenoir	1,568	122	347	...
Curruck	622	6	11	...	Lincoln	1,280	49	1,066	...
					Macon	1,020	134	841	...
					Madison	897	430	1,320	...
					Martin	1,251	229	34	...
					McDowell ..	1,037	343	773	10
					Mecklenburg	3,967	284	533	38
					Mitchell	385	203	716	...
					Montgomery	1,012	144	846	...
					Moore	1,167	252	678	17

THE NORTH CAROLINA COLLEGE OF AGRICULTURE AND MECHANIC ARTS

D. H. HILL, LL.D., President.

Practical and Scientific Education in Agriculture, Horticulture, Animal Industry and Dairying; in Civil, Electrical and Mechanical Engineering; in Industrial Chemistry, and in Textile Arts.

For Catalogue apply to

THE REGISTRAR WEST RALEIGH, NORTH CAROLINA.

Nash	1,862	172	576	42	Stanly	1,702	105	1,549	...
New Hanover	2,021	138	107	...	Stokes	1,144	1,450	210	22
Northampton	1,625	57	53	...	Surry	1,919	2,277	608	...
Onslow	901	66	550	...	Swain	766	226	858	...
Orange	997	172	821	4	Transylvania	631	167	537	1
Familco	694	74	329	20	Tyrrell	297	224	100	4
Pender	967	19	268	...	Union	1,786	92	457	19
Perquimans	647	228	44	...	Vance	1,204	168	234	...
Person	820	784	184	...	Wake	3,996	282	1,517	12
Pitt	2,303	347	433	5	Warren	987	112	46	...
Polk	675	153	501	1	Washington	503	384	149	...
Randolph ...	2,665	370	1,809	6	Watauga ...	933	420	819	2
Richmond ...	1,319	82	174	3	Wayne	2,293	95	1,090	16
Robeson ...	2,766	154	660	...	Wilkes	1,636	331	2,571	...
Rockingham	1,939	694	778	51	Wilson	1,741	82	561	...
Rowan	2,748	280	1,537	50	Yadkin	713	791	599	...
Rutherford ...	2,180	82	1,553	7	Yancey	1,112	60	1,036	...
Sampson ...	1,265	84	2,520	...					
Scotland ...	751	9	75	...					
					Total	144,507	29,139	69,130	1,025

UNITED STATES GOV'T---LEGISLATIVE BRANCH

PRESIDENT—Woodrow Wilson, of New Jersey.
VICE-PRESIDENT—Thos. R. Marshall, of Indiana.

HOUSE OF REPRESENTATIVES OF THE SIXTY-FOURTH CONGRESS.

ALABAMA.

O. L. Gray (D.), Mobile.
S. H. Dent (D.), Montgomery.
H. B. Stegall (D.), Ozark.
F. L. Blackmon (D.), Anniston.
J. T. Heflin (D.), Lafayette.
W. B. Oliver (D.), Tuscaloosa.
J. L. Burnett (D.), Gadsden.
E. B. Almon (D.), Tusculmbia.

George Huddleston (D.), Birmingham.
AT LARGE.

J. W. Abercrombie (D.), Tuscaloosa.

ARIZONA.

Carl Hayden (D.), Phoenix.

ARKANSAS.

T. H. Caraway (D.), Jonesboro.
W. A. Oldfield (D.), Batesville.
J. N. Tillman (D.), Fayetteville.
Otis Wingo (D.), De Queen.
H. M. Jacoway (D.), Dardenelle.
S. M. Taylor (D.), Pine Bluff.
W. S. Goodwin (D.), Warren.

CALIFORNIA.

William Kent (Ind.), Kentfield.
J. E. Baker (D.), Alturas.
C. F. Curry (R.), Sacramento.

Julius Kahn (R.), San Francisco.	H. E. Hull (R.), Williamsburg.	
J. I. Nolan (D.), San Francisco.	B. E. Sweet (R.), Waverly.	
J. A. Elston (D.), Berkeley.	G. N. Hangan (R.), Northwood.	
D. S. Church (D.), Fresno.	J. W. Good (R.), Cedar Rapids.	
E. A. Hayes (R.), San Jose.	C. W. Ramseyer (R.), Bloomfield.	
C. H. Randall (D.), Los Angeles.	C. C. Dowell (R.), Des Moines.	
W. D. Stephens (Pro.), Los Angeles.	H. M. Townner (R.), Corning.	
William Kettner (D.), San Diego.	W. R. Green (R.), Audubon.	
COLORADO.		
R. C. Hilliard (D.), Denver.	F. P. Woods (R.), Estherville.	
Charles B. Timberlake (R.), Sterling.	T. J. Steele (D.), Sioux City.	
Edward Keating (D.), Pueblo.	KANSAS.	
Edward T. Taylor (D.), Glenwood Springs.	D. R. Anthony (R.), Leavenworth.	
CONNECTICUT.		
P. D. Oakey (R.), Hartford.	Joseph Taggart (R.), Kansas City.	
R. R. Freeman (R.), New London.	P. P. Sampbell (R.), Pittsburg.	
J. Q. Tilton (R.), New Haven.	Dudley Doolittle (D.), Strong City.	
E. J. Hill (R.), Norwalk.	G. T. Helvering (D.), Maryville.	
J. P. Glynn (R.), Winsted.	J. R. Connelly (D.), Colby.	
DELAWARE.		
At Large, T. W. Miller, Wilmington.	Jouett Shouse (D.), Kinsley.	
FLORIDA.		
S. M. Sparkman (R.), Tampa.	W. A. Ayres (D.), Wichita.	
Frank Clark (D.), Gainesville.	KENTUCKY.	
Emmett Wilson (D.), Pensacola.	A. W. Barkley (D.), Paducah.	
W. J. Sears (D.), Kissimmee.	D. H. Kinchloe (D.), Madsenville.	
GEORGIA.		
C. G. Edwards (D.), Savannah.	R. Y. Thomas, Jr. (D.), Central City.	
Frank Park (D.), Sylvester.	Ben Johnson (D.), Bardstown.	
C. R. Crisp (D.), Americus.	Swager Sherley (D.), Louisville.	
W. C. Adamson (D.), Carrollton.	A. B. Rouse (D.), Burlington.	
W. S. Howard (D.), Decatur.	J. C. Cantrill (D.), Georgetown.	
W. S. Wise (D.), Fayetteville.	Harvey Helm (D.), Stanford.	
Gordian Lee (D.), Chickamauga.	W. J. Fields (D.), Olive Hill.	
S. J. Tribble (D.), Athens.	J. W. Langley (R.), Pikeville.	
Thomas M. Bell (D.), Galnesville.	Caleb Powers (R.), Barboursville.	
Carl Vinson (D.), Milledgeville.	LOUISIANA.	
J. R. Walker (D.), Valdosta.	Albert Estopinal (D.), Estopinal.	
D. M. Hughes (D.), Danville.	H. G. Dupre (D.), New Orleans.	
IDAHO—AT LARGE.		
Robert McCracken (R.), Boise.	W. P. Martin (D.), Thibodaux.	
A. T. Smith (R.), Twin Falls.	J. T. Watkins (D.), Minden.	
ILLINOIS.		
M. B. Madden (R.), Chicago.	Riley Wilson (D.), Catahoula.	
J. R. Mann (R.), Chicago.	L. L. Morgan (D.), Covington.	
W. W. Wilson (R.), Chicago.	L. Lazaro (D.), Washington.	
J. T. McDermott (D.), Chicago.	J. B. Aswell (D.), Natchitoches.	
A. J. Sabath (D.), Chicago.	MAINE.	
James McAndrews (D.), Chicago.	A. C. Hinds (R.), Portland.	
Frank Buchanan (D.), Chicago.	D. J. McGillicuddy (D.), Lewiston.	
Thomas Gallagher (D.), Chicago.	J. A. Peters (R.), Ellsworth.	
F. A. Britten (R.), Chicago.	F. F. Guernsey (R.), Dover.	
G. E. Foss (R.), Chicago.	MARYLAND.	
I. C. Copley (Pro.), Aurora.	J. D. Price (D.), Salisbury.	
C. E. Fuller (R.), Belvidere.	J. F. C. Talbot (D.), Lutherville.	
J. C. McKenzie (R.), Elizabeth.	C. P. Coady (D.), Baltimore.	
C. H. Taverner (D.), Cordova.	J. C. Linthicum (D.), Baltimore.	
E. J. King (R.), Galesburg.	S. E. Mudd (R.), La Plata.	
C. V. Stone (D.), Peoria.	D. J. Lewis (D.), Cumberland.	
J. A. Sterling (R.), Bloomington.	MASSACHUSETTS.	
J. G. Cannon (R.), Danville.	A. T. Treadway (R.), Stockbridge.	
W. B. McKinley (R.), Champaign.	F. H. Gillett (R.), Springfield.	
H. T. Rainey (D.), Carrollton.	C. D. Page (R.), Southbridge.	
L. Wheeler (R.), Springfield.	S. E. Winslow (R.), Worcester.	
W. A. Rodenberg (R.), East St. Louis.	J. J. Rogers (R.), Lowell.	
M. D. Foster (D.), Olney.	A. P. Gardner (R.), Hamilton.	
T. Williams (R.), Louisville.	M. F. Phelan (D.), Lynn.	
E. E. Denison (R.), Marlon.	F. W. Dallinger (R.), Cambridge.	
B. M. Chipperfield (R.), Canton.	E. W. Roberts (R.), Chelsea.	
W. E. Williams (D.), Pittsfield.	P. T. Tague (D.), Boston.	
INDIANA.		
Charles Lieb (D.), Rockport.	G. H. Tinkham (R.), Boston.	
W. A. Cullop (D.), Vincennes.	J. A. Gallivan (D.), Boston.	
W. E. Cox (D.), Jasper.	W. H. Carter (R.), Needham.	
Lincoln Dixon (D.), North Vernon.	Richard Olney 2d (D.), Dedham.	
R. W. Moss (D.), Center Point.	W. S. Greene (R.), Fall River.	
F. H. Gray (D.), Connersville.	Joseph Walsh (R.), New Bedford.	
Merrill Moores (R.), Indianapolis.	MICHIGAN.	
J. A. M. Adair (D.), Portland.	F. E. Doremus (D.), Detroit.	
M. A. Morrison (D.), Frankfort.	S. W. Beakes (D.), Ann Arbor.	
W. R. Wood (R.), Lafayette.	J. M. C. Smith (R.), Charlotte.	
G. W. Rauch (D.), Marion.	E. L. Hamilton (R.), Niles.	
Cyrus Chlne (D.), Angola.	C. E. Mapes (R.), Grand Rapids.	
H. A. Barnhart (D.), Rochester.	P. H. Kelley (R.), Lansing.	
IOWA.		
C. A. Kennedy (R.), Montrose.	L. C. Cramton (R.), Lapeer.	
	J. W. Fordney (R.), Saginaw.	
	J. C. McLaughlan (R.), Muskegon.	
	G. A. Loud (R.), Bay City.	
	F. D. Scott (R.), Alpena.	
	W. F. James (R.), Hancock.	
	C. A. Nichols (R.), Detroit.	
	MINNESOTA.	
	Sydney Anderson (R.), Lanesboro.	
	F. F. Ellsworth (R.), Mankato.	

PEACE INSTITUTE

FOR THE EDUCATION OF YOUNG WOMEN.

Though there are Many Cheaper Schools, this one is

TAXED TO ITS UTMOST.

THERE IS A REASON.

For Entrance Next Session Apply Early.

Catalogue on Request, Address,

GEO. J. RAMSEY, M.A., LL.D., President

RALEIGH, N. C.

C. R. Davis (R.), St. Peter.
C. C. Van Dyke (D.), St. Paul.
G. R. Smith (R.), Minneapolis.
C. A. Lindbergh (R.), Little Falls.
A. J. Volstead (R.), Graite Falls.
C. B. Miller (R.), Duluth.
Halvor Stecnerson (R.), Crockston.
Thomas D. Schall (Pro.), Minneapolis.

MISSISSIPPI

E. S. Candler (D.), Cornith.
H. D. Stephens (D.), New Albany.
B. G. Humphreys (D.), Greenville.
T. U. Slason (D.), Winona.
S. A. Witherspoon (D.), Meridian.
B. P. Harrison (D.), Gulfport.
P. E. Quin (D.), Macomb City.
J. W. Collier (D.), Vicksburg.

MISSOURI

J. T. Lloyd (D.), Shelbyville.
W. W. Rucker (D.), Ketsville.
J. W. Alexander (D.), Gallitan.
C. F. Booher (D.), Savannah.
W. P. Borland (D.), Kansas City.
C. C. Dickinson (D.), Clinton.
C. W. Hamlin (D.), Springfield.
D. W. Shackelford (D.), Jefferson City.
Champ Clark (D.), Bowling Green.
J. E. Mecker (D.), St. Louis.
W. L. Igoe (D.), St. Louis.
L. C. Dyer (R.), St. Louis.
W. L. Hensley (D.), Farmington.
J. J. Russell (D.), Charleston.
P. D. Decker (D.), Joplin.
T. L. Rubey (D.), Lebanon.

MONTANA

J. M. Evans (D.), Missoula.
Tom Stout (D.), Lewiston.

NEBRASKA

C. F. Reavis (R.), Falls City.
C. O. Lobeck (D.), Omaha.
D. V. Stephens (D.), Fremont.
C. H. Sloan (R.), Geneva.
A. C. Shallenberger (D.), Alma.
M. P. Kinkaid (R.), O'Neill.

NEVADA

E. E. Roberts (R.), Carson City.

NEW HAMPSHIRE

C. A. Sulloway (R.), Manchester.
E. H. Wasson (R.), Nashua.

NEW JERSEY

W. J. Browning (R.), Camden.
Isaac Bacharach (R.), Atlantic City.
T. J. Scully (D.), South Amboy.
E. C. Hutchinson (R.), Trenton.
J. H. Capstick (R.), Montville.
A. C. Hart (D.), Hackensack.

D. H. Drukker (R.), Passaic.
E. W. Gray (R.), Newark.
R. W. Parker (R.), Newark.
J. J. Eagan (D.), Weehawken.
J. A. Hamill (D.), Jersey City.
NEW MEXICO.
B. C. Hernandez (R.), Tierra Amarilla.
NEW YORK.

Lathrop Brown (D.), New York City.
C. P. Caldwell (D.), New York City.
Jas. V. Flynn (D.), Brooklyn.
H. H. Dale (D.), Brooklyn.
J. P. Maher (D.), Brooklyn.
F. W. Rowe (R.), Brooklyn.
J. J. Fitzgerald (D.), Brooklyn.
D. J. Griffin (D.), Brooklyn.
O. E. Swift (R.), Brooklyn.
R. L. Haskell (R.), Brooklyn.
D. J. Riordan (D.), New York City.
M. M. London (Soc.), New York City.
G. W. Loft (D.), New York City.
M. F. Farley (D.), New York City.
M. F. Conry (D.), New York City.
Peter Dooling (D.), New York City.
J. F. Carew (D.), New York City.
T. G. Patten (D.), New York City.
W. M. Chandler (Pro.), New York City.
Isaac Seigel (R.), New York City.
G. M. Hulbert (D.), New York City.
Henry Bruckner (D.), New York City.
J. A. Goulden (D.), New York City.
W. R. Oglesby (D.), New York City.
J. W. Husted (R.), Peekskill.
Edmund Platt (R.), Poughkeepsie.
C. B. Ward (R.), DeBruce.
R. B. Sanford (R.), Albany.
J. S. Parker (R.), Salem.
W. B. Charles (R.), Amsterdam.
L. W. Mott (R.), Oswego.
H. P. Snyder (R.), Little Falls.
G. W. Fairchild (R.), Oneonta.
W. W. Magee (R.), Syracuse.
H. H. Platt (R.), Corning.
T. B. Dunn (R.), Rochester.
H. G. Danforth (R.), Rochester.
S. W. Dempsey (R.), Lockport.
C. B. Smith (D.), Buffalo.
D. A. Driscoll (D.), Buffalo.
C. M. Hamilton (R.), Ripley.
NORTH CAROLINA.
J. H. Small (D.), Washington.
Claude Kitchin (D.), Scotland Neck.
George Hood (D.), Goldsboro.
E. W. Pou (D.), Smithfield.
C. M. Stedman (D.), Greensboro.
H. L. Godwin (D.), Dunn.

R. N. Page (D.), Blasco.
 R. L. Doughton (D.), Laurel Springs.
 E. Y. Webb (D.), Shelby.
 J. J. Britt (R.), Asheville.

NORTH DAKOTA.

H. T. Helgesen (R.), Milton.
 G. M. Young (R.), Valley City.
 P. D. Norton (R.), Hettinger.

OHIO.

Nicholas Longworth (R.), Cincinnati.
 A. G. Allen (D.), Cincinnati.
 Warren Gard (D.), Hamilton.
 J. E. Russell (R.), Sidney.
 N. E. Matthews (R.), Ottawa.
 C. C. Kearns (R.), Batavia.
 S. D. Fess (R.), Yellow Springs.
 J. A. Key (D.), Marion.
 I. R. Sherwood (D.), Toledo.
 R. M. Switzer (R.), Gallipolis.
 Edward Ricketts (R.), Logan.
 C. L. Brumbaugh (D.), Columbus.
 A. W. Overmyer (D.), Fremont.
 S. H. Williams (R.), Lorain.
 W. C. Mooney (R.), Woodsfield.
 R. C. McCulloch (R.), Canton.
 W. A. Ashbrook (D.), Johnstown.
 D. A. Hollingsworth (R.), Cadiz.
 J. G. Cooper (R.), Youngstown.
 William Gordon (D.), Cleveland.
 Robert Crosser (D.), Cleveland.
 H. I. Emerson (R.), Cleveland.

OKLAHOMA.

J. S. Davenport (D.), Vinita.
 W. W. Hastings (D.), Talequah.
 C. D. Carter (D.), Ardmore.
 W. H. Murray (D.), Tishomingo.
 J. B. Thompson (D.), Pauls Valley.
 Scott Ferris (D.), Lawton.
 J. V. McClintic (D.), Snyder.
 D. T. Morgan (R.), Woodward.

OREGON.

W. G. Hawley (R.), Salem.
 N. J. Sinnott (R.), The Dalles.
 C. N. McArthur (R.), Portland.

PENNSYLVANIA

W. S. Vare, Philadelphia (R.), Philadelphia.
 G. S. Graham (R.), Philadelphia.
 J. H. Moore (R.), Philadelphia.
 G. W. Edmonds (R.), Philadelphia.
 P. E. Costello (R.), Tacony.
 G. P. Darrow (R.), Philadelphia.
 T. S. Butler (R.), West Chester.
 H. W. Watson (R.), Langhorne.
 W. W. Griest (R.), Lancaster.
 J. R. Farr (R.), Washington.
 J. J. Casey (D.), Wilkes-Barre.
 R. D. Heaton (R.), Ashland.
 A. G. Dewalt (D.), Allentown.
 L. T. McFadden (R.), Canton.
 E. R. Kiess (R.), Williamsport.
 J. V. Leshar (D.), Sunbury.
 B. K. Focht (R.), Lewisburg.
 A. S. Kreider (R.), Anville.
 W. W. Bailey (D.), Johnstown.
 C. W. Beales (R.), Gettysburg.
 C. H. Rowland (R.), Phillipsburg.
 A. L. Keister (R.), Scottsdale.
 R. F. Hopwood (R.), Uniontown.
 W. M. Brown (R.), Washington.
 Michael Liebel (D.), Erie.
 H. J. Steele (D.), Easton.
 S. T. North (R.), Punxsutawney.
 S. H. Miller (R.), Mercer.
 S. G. Porter (R.), Pittsburgh.
 W. H. Coleman (R.), McKeesport.
 J. M. Morin (R.), Pittsburgh.
 A. J. Barchfield (R.), Pittsburgh.
 T. S. Crago (R.), Waynesburg.
 M. H. Garland (R.), Edgewood Park.
 D. F. Lafean (R.), York.
 John R. Scott (R.), Philadelphia.

RHODE ISLAND.

G. F. O'Shaunessy (D.), Providence.
 W. R. Stines (R.), Cowesett.
 Ambrose Kennedy (R.), Woonsocket.

SOUTH CAROLINA.

R. S. Whaley (D.), Charleston.
 J. F. Byrnes (D.), Aiken.
 Wyatt Alken (D.), Abbeville.
 J. T. Johnson (D.), Spartanburg.
 D. E. Finley (D.), Yorkville.
 J. W. Ragsdale (D.), Florence.
 A. F. Lever (D.), Lexington.

SOUTH DAKOTA.

C. H. Dillon (R.), Yankton.
 R. C. Johnson (R.), Aberdeen.
 H. L. Gandy (D.), Rapid City.

TENNESSEE.

S. R. Sells (R.), Johnson City.
 R. W. Austin (R.), Knoxville.
 J. A. Moon (D.), Chattanooga.
 Cordell Hull (D.), Carthage.
 W. C. Houston (D.), Woodbury.
 J. W. Byrnes (D.), Nashville.
 L. P. Padgett (D.), Columbia.
 T. W. Sims (D.), Linden.
 F. J. Garrett (D.), Dresden.
 K. D. McKellar (D.), Memphis.

TEXAS.

Eugene Black (D.), Clarksville.
 Martin Dies (D.), Wren.
 James Young (D.), Kaufman.
 Sam Rayburn (D.), Bonham.
 H. W. Summers (D.), Dallas.
 Rufus Hardy (D.), Corsicana.
 A. W. Gregg (D.), Palestine.
 J. H. Eagle (D.), Houston.
 G. F. Burgess (D.), Gonzales.
 J. P. Buchanan (D.), Brenham.
 R. L. Henry (D.), Waco.
 Oscar Callaway (D.), Comanche.
 J. H. Stephens (D.), Vernon.
 J. L. Slayden (D.), San Antonio.
 J. N. Garner (D.), Uvalde.
 W. R. Smith (D.), Colorado.
 J. H. Davis (D.), Sulphur Springs.
 Jeff McLemore (D.), Houston.

UTAH.

Joseph Howell (R.), Logan.
 J. H. Mays (D.), Salt Lake City.

VERMONT.

F. L. Greene (R.), St. Albans.
 P. H. Dale (R.), Brighton.

VIRGINIA.

W. A. Jones (D.), Warsaw.
 E. E. Holland (D.), Suffolk.
 A. J. Montague (D.), Richmond.
 W. A. Watson (D.), Jennings Ordinary.
 E. W. Saunders (D.), Rocky Mount.
 Carter Glass (D.), Lynchburg.
 James Hay (D.), Madison.
 C. C. Carlin (D.), Alexandria.
 C. B. Stemp (R.), Big Stone Gap.
 H. D. Flood (D.), Appomattox.

WASHINGTON.

W. E. Humphrey (R.), Seattle.
 L. H. Hadley (R.), Bellingham.
 A. Johnson (R.), Hoquiam.
 W. L. La Follette (R.), Pullman.
 C. C. Dill (D.), Spokane.

WEST VIRGINIA.

M. M. Neely (D.), Fairmont.
 W. G. Brown (D.), Kingwood.
 Adam Littlepage (D.), Charleston.
 H. H. Moss (R.), Parkersburg.
 Ed. Cooper (R.), Bluefield.
 H. Sutherland (R.), Elkins.

WISCONSIN.

H. A. Cooper (R.), Racine.
 M. E. Burke (D.), Beaver Dam.
 J. M. Nelson (R.), Madison.
 W. J. Cary (R.), Milwaukee.

ST. MARY'S SCHOOL

RALEIGH, N. C.

THE DIOCESAN SCHOOL (for Girls) OF THE CAROLINAS.

Well known throughout the South.

Largest Boarding Institution for young women of the Episcopal Church in the United States.

Founded in 1842 by Rev. Dr. Aldert Smedes.

Academic Department includes College and Preparatory Courses. Special Courses in Music, Art, Elocution, Domestic Science and Business.

For catalogue and other information, address,

REV. GEORGE W. LAY, Rector.

W. H. Stafford (R.), Milwaukee.
M. K. Reilly (D.), Fond du Lac.
J. J. Esch (R.), La Crosse.
E. E. Brown (R.), Waupaca.
T. F. Konop (D.), Kewaunee.
J. A. Frear (R.), Hudson.
I. L. Lenroot (R.), Superior.

WYOMING.
F. W. Mondell (R.), Newcastle.
ALASKA.
James Wickersham (Pro.), Fairbanks.
HAWAII.
J. Kalaniana'ole (R.), Honolulu.
White number, 435.

UNITED STATES SENATE

ALABAMA.
John H. Bankhead, Oscar W. Underwood.
ARIZONA.
Henry F. Ashurst, Marcus A. Smith.
ARKANSAS.
James T. Clarke, Joseph T. Robinson.
CALIFORNIA.
John D. Works, James D. Phelan.
COLORADO.
Charles S. Thomas, John F. Shafroth.
CONNECTICUT.
Frank B. Brandegee, George P. McLean.
DELAWARE.
Henry A. du Pont, Willard Saulsbury.
FLORIDA.
Duncan U. Fletcher, Nathan P. Bryan.
GEORGIA.
Hoke Smith, Thomas W. Hardwick.
IDAHO.
William E. Borah, James H. Brady.
ILLINOIS.
James Hamilton Lewis, Lawrence Y. Sherman.
INDIANA.
Benjamin F. Shively, John W. Kern.
IOWA.
Albert B. Cummins, William S. Kenyon.
KANSAS.
William H. Thompson, Charles Curtis.
KENTUCKY.
Ollie M. James, J. C. W. Beckham.
LOUISIANA.
Joseph E. Ransdell, Robert F. Broussard.
MAINE.
Charles F. Johnson, Edwin C. Barleigh.
MARYLAND.
John Walter Smith, Blah Lee.
MASSACHUSETTS.
Henry Cabot Lodge, John W. Weeks.
MICHIGAN.
William Alden Smith, Charles E. Townsend.
MINNESOTA.
Knut Nelson, Moses E. Clapp.
MISSISSIPPI.
John Sharp Williams, James K. Vardaman.

MISSOURI.
William J. Stone, James A. Reed.
MONTANA.
Henry L. Myers, Thomas J. Walsh.
NEBRASKA.
Gilbert M. Hitchcock, George W. Norris.
NEVADA.
Francis G. Newlands, Key Pittman.
NEW HAMPSHIRE.
Jacob H. Gallinger, Henry P. Hollis.
NEW JERSEY.
James E. Martine, William Hughes.
NEW MEXICO.
Thomas B. Catron, Albert B. Falls.
NEW YORK.
James A. O'Gorman, James W. Wadsworth, Jr.
NORTH CAROLINA.
F. M. Simmons, Lee Overman.
NORTH DAKOTA.
Porter J. McCumber, Asle J. Gronna.
OHIO.
Atlee Pomerene, Warren G. Harding.
OKLAHOMA.
Thomas P. Gore, Robert L. Owen.
OREGON.
George E. Chamberlain, Harry Lane.
PENNSYLVANIA.
Boies Penrose, George T. Oliver.
RHODE ISLAND.
Henry F. Lippitt, LeBaron B. Colt.
SOUTH CAROLINA.
Benjamin R. Tillman, Ellison D. Smith.
SOUTH DAKOTA.
Thomas Sterling, Ed. S. Johnson.
TENNESSEE.
Luke Lea, John K. Shields.
TEXAS.
Charles A. Culberson, Morris Sheppard.
UTAH.
Reed Smoot, George Sutherland.
VERMONT.
William P. Dillingham, Carroll S. Page.

VIRGINIA.
Thomas S. Martin, Claude A. Swanson.
WASHINGTON.
Wesley L. Jones, Miles Poindexter.
WEST VIRGINIA.
William E. Chilton, Nathan Goff.

WISCONSIN.
Robert M. La Follette, Paul O. Husting.
WYOMING.
Clarene D. Clark, Francis E. Warren.
Democrats, 56; Republicans, 39; Progressives, 1.

U. S. GOVERNMENT—JUDICIAL BRANCH.

SUPREME COURT OF THE UNITED STATES

CHIEF JUSTICE—Edward D. White, Louisiana.

ASSOCIATE JUSTICE—Joseph McKenna, of California.

ASSOCIATE JUSTICE—Oliver H. Holmes, of Massachusetts.

ASSOCIATE JUSTICE—William R. Day, of Ohio.

ASSOCIATE JUSTICE—James C. McReynolds, of Tennessee.

ASSOCIATE JUSTICE—Charles E. Hughes, of New York.

ASSOCIATE JUSTICE—Willis Van Devanter, of Wyoming.

ASSOCIATE JUSTICE—Joseph Rucker Lamar, of Georgia.

ASSOCIATE JUSTICE—Mahlon Pitney, of New Jersey.

UNITED STATES COURTS

The United States District Courts are held at the same times and places, with the same Judges and officers.

U. S. Circuit Court—Fourth District.

Jeter C. Pritchard, N. C.

Chas. A. Woods, S. C.

Eastern District.

Henry G. Connor, Judge, Wilson.

E. D. Winston, District Attorney, Windsor.

E. M. Green, Assistant District Attorney, New Bern.

Alex L. Blow, Clerk.

W. T. Dortch, Marshal, Raleigh.

Raleigh Division—Leo D. Hearitt, Deputy Clerk.

(Fourth Monday after the fourth Mondays in April and October.)

Wilmington Division—S. P. Collier, Deputy Clerk (Second Monday after the Fourth Monday in April and October.)

New Bern Division—Walter Duffey, Deputy Clerk. (Fourth Mondays in April and October.)

Elizabeth City Division—H. T. Greenleaf, Clerk. (Second Mondays in April and October.)

Washington Division—Arthur Mayo, Deputy Clerk. (Third Mondays in April and October.)

Western District.

James E. Boyd, Judge, Greensboro.

W. C. Hammer, District Attorney, Ashboro.

Clyde R. Hoey, Assistant District Attorney, Shelby.

Chas. A. Webb, Marshal, Asheville.

Greensboro District—Jas. M. Millikan, Clerk

(First Mondays in June and December.)

Statesville Division—Henry C. Cowles, Clerk.

(Third Mondays in April and October.)

Salisbury Division—(Fourth Mondays in April and October.)

Asheville Division—W. S. Hyams, Clerk.

(First Mondays in May and November.)

Charlotte Division—Henry C. Cowles, Clerk.

Statesville. (First Mondays in April and October.)

Wilksboro Division—Milton McNeill, Clerk.

(Fourth Mondays in May and November.)

Internal Revenue Bureau—North Carolina.

Collector Fourth District—J. W. Bailey.

Raleigh; Chief Deputy, H. M. London, Raleigh.

Collector Fifth District—A. D. Watts, Statesville;

Chief Deputy, J. M. Cunningham, Statesville.

Revenue Agent—T. H. Vanderford, Salisbury.

NORTH CAROLINA GOVERNORS

Governors Under The Crown.

- 1730—George Burrington.
- 1734—Gabriel Johnston.
- 1753—Arthur Dobbs.
- 1753—Matthew Rowan.
- 1765—William Tryon.
- 1771—Josiah Martin.

Governors Under the Constitution Elected By the General Assembly.

- 1776—Richard Caswell, of Lenoir.
- 1779—Abner Nash, of Craven.
- 1781—Thomas Burke, of Orange.
- 1782—Alexander Martin, of Guilford.
- 1784—Richard Caswell, of Lenoir.
- 1787—Samuel Johnston, of Chowan.
- 1789—Alexander Martin, of Guilford.
- 1792—Richard Dobbs Spaight, Sr., of Craven.
- 1795—Samuel Ashe, of New Hanover.
- 1798—William R. Davie, of Halifax.
- 1799—Benjamin Williams, of Moore.
- 1802—James Turner, of Warren.
- 1805—Nathaniel Alexander, of Mecklenburg.
- 1807—Benjamin Williams, of Moore.
- 1808—David Stone, of Bertie.
- 1810—Benjamin Smith, of Brunswick.
- 1811—William Hawkins, of Warren.
- 1814—William Miller, of Warren.
- 1817—John Branch, of Halifax.
- 1820—Jesse Franklin, of Surry.
- 1821—Gabriel Holmes, of Sampson.
- 1824—Hutchins G. Burton, of Halifax.
- 1827—James Iredell, of Chowan.
- 1828—John Owen, of Bladen.

- 1830—Montford Stokes, of Wilkes.
- 1832—David L. Swain, of Buncombe.
- 1835—Idehard Dobbs Spaight, Jr., of Craven.

Governors Elected By the People.

- 1837—Edward B. Dudley, of New Hanover.
- 1841—John M. Morehead, of Guilford.
- 1845—William A. Graham, of Orange.
- 1849—Charles Manly, of Wake.
- 1851—David S. Reid, of Rockingham.
- 1855—Thomas Bragg, of Northampton.
- 1858—John W. Ellis, of Rowan.
- 1863—Zebulon B. Vance, of Buncombe.
- 1865—Jonathan Worth, of Randolph.
- 1872—Tod R. Caldwell, of Burke.
- 1877—Zebulon B. Vance, of Buncombe.
- 1885—Alfred M. Scales, of Guilford.
- 1889—Daniel Fowle, of Beaufort.
- 1893—Elias Carr, of Edgecombe.
- 1897—Daniel Russell, of New Hanover.
- 1901—Charles B. Aycock, of Wayne.
- 1905—Robert B. Glenn, of Forsyth.
- 1909—William W. Kitchin, of Person.
- 1913—Locke Craig, of Buncombe.

Provisional Governor.

- 1866—William W. Holden, of Wake.

Lieutenant Governors Who Became Governors.

- 1854—Warren Winslow, of Cumberland.
- 1861—Henry T. Clark, of Edgecombe.
- 1870—Tod R. Caldwell, of Burke.
- 1874—Curtis H. Brogden, of Wayne.
- 1880—Thomas J. Jarvis, of Pitt.
- 1890—Thomas M. Holt, of Alamance.

FOR THE SOUTH

The Southern Railway is a part of and is vitally interested in the development and the continued prosperity of the South. Its policy is to cooperate just as fully as possible with the people of the South in the proper development of the country; not merely in the way of giving traffic facilities, but in active, direct work in the location of industries, the utilization of the South's natural resources, the bringing in of farmers and other homeseekers, the improvement in farming, the conservation and building up of the soil, the introduction of dairying, the extension of the live stock industry, the encouragement of fruit and truck raising, the marketing of farm products and in the building of good roads, making more attractive and prosperous cities and towns and the securing of the best character of home life.

For the cooperation with the people in all these directions development and educational agencies have been established. The service of the Industrial and Agricultural Department, with its industrial, immigration, agricultural, live stock and dairy agents, working for the common interests of the people of the South and the railroad company, is freely given to all who desire its cooperation.

The South affords a wide field for its own people and for great numbers from beyond its borders, its opportunities in every line are unsurpassed. The Southern Railway will assist in making a greater and more prosperous South.

Correspondence relative to development and progress is welcomed.

M. V. RICHARDS,

Industrial and Agricultural Commissioner,

SOUTHERN RAILWAY,

ROOM 114

WASHINGTON, D. C.

NORTH CAROLINA RAILROADS

ABERDEEN & ROCKFISH RAILROAD CO.—John Blue, Pres. and Gen. Mgr., Aberdeen; W. A. Blue, Sec. and Treas., Aberdeen; C. P. Bourdhat, Auditor, Aberdeen; U. L. Spence, General Counsel, Carthage; W. W. Baker, Chief Engineer, Fayetteville; A. L. Thompson, Traffic Manager, Aberdeen.

APPALACHIAN RAILWAY—R. F. Whitmer, Pres., Philadelphia; Fred H. Ely, Sec., Philadelphia; David G. Wilson, Treas., Philadelphia; Jno. D. Cole, Traffic Mgr., Ella; J. C. Patterson, Gen. Mgr., Philadelphia.

ASHEVILLE & EAST TENNESSEE R. R.—J. S. Coleman, Pres., Asheville; S. Howland, Gen. Mgr., Asheville; G. W. Epps, Sec., Asheville; Reginald Howland, Treas., Asheville.

ATLANTIC COAST LINE—H. Walters, Chairman Board of Directors, New York; T. M. Emerson, Pres., Wilmington; Vice-Presidents—Alexander Hamilton, Petersburg, Va.; C. S. Gadsden, Charleston, S. C.; J. R. Kenly, Wilmington; R. A. Brand, Wilmington; H. L. Borden, Sec., New York; Jas. F. Post, Treas., Wilmington; H. C. Prince, Comptroller, Wilmington; Alexander Hamilton, Gen. Counsel, Petersburg, Va.; H. L. Barden, Sec., New York; Jas. F. Post, Treas., Wilmington; H. C. Prince, Comptroller, Wilmington; George S. LeGrand, Auditor Passenger Receipts, Wilmington; Ed. L. Prince, Auditor Freight Receipts, Wilmington; H. H. McKee, Auditor Disbursements, Wilmington; W. N. Royall, Gen. Mgr., Wilmington; E. B. Pleasants, Chief Engineer, Wilmington; James Menzies, Freight Traffic Mgr., Savannah, Ga.; W. J. Craig, Passenger Traffic Mgr., Wilmington; T. C. White, Gen. Pass. Agt., Wilmington; J. W. Perrin, General Freight Agent, Wilmington; Jas. Mengies, Freight Traffic Manager, Savannah, Ga.

ATLANTIC & NORTH CAROLINA—(Leased to Norfolk Southern.)—H. H. Grainger, Pres.; Kingston; Thos. W. Slocumb, Sec. and Treas., Goldsboro; P. M. Pearsall, Attorney, New Bern; Chas. Dewey, Auditor, Goldsboro.

ATLANTIC & WESTERN RAILROAD CO.—H. C. Huffer, Pres., Baltimore; Harry P. Edward, Gen. Supt. and Traffic Mgr., Sanford; Wm. C. Cooke, Sec. & Treas., Baltimore.

ASHEVILLE & CRAGGY MOUNTAIN R. R.—J. F. Mayes, Pres., Brevard; E. H. Coopman, Gen. Mgr., Washington; R. D. Lanford, Sec., New York; H. C. Ansley, Treas., Washington; A. H. Plant, Auditor, Washington.

ASHEVILLE SOUTHERN RY.—A. B. Andrews, Pres., Raleigh; H. W. Miller, Sec., Atlanta; H. C. Ansley, Treas., Washington; A. H. Plant, Auditor, Washington.

ATLANTA & CHARLOTTE AIRLINE—Chas. S. Fairchild, Pres., New York; Harlan F. Stone, Sec., New York; Jno. W. Platten, Treas., New York.

ATLANTIC & DANVILLE RY. (Leased to Southern Railway)—B. Newgass, Pres., London, Eng.; W. C. Archer, Sec. and Treas., Norfolk, Va.

ATLANTIC AND YADKIN RAILWAY CO.—A. B. Andrews, Pres., Raleigh; H. B. Spencer, Vice-President, Washington, D. C.; H. W. Miller, Secretary, Atlanta, Ga.; H. C. Ansley, Treasurer, Washington, D. C.; A. H. Plant, Auditor, Washington, D. C.

BLACK MOUNTAIN RAILWAY CO.—J. Bis Ray, President, Burnsville; W. T. Hippey, General Manager or Superintendent, Burnsville; John A. Muse, Secretary-Treasurer, Johnson City, Tenn.; C. A. Smith, General Freight Agent, Johnson City, Tenn.

BONLEE & WESTERN R. R.—John H. Dunlap, Pres., Bonlee; W. J. Tally, Gen. Mgr., Bonlee; I. H. Dunlap, Sec.-Treas., Bonlee.

CAROLINA RAILROAD CO.—C. I. Millard, President, Norfolk, Va.; William Hayes, General Manager, Superintendent, Kinston; M. S. Hawkins, Secretary, Norfolk, Va.; M. Manly, Treasurer, Norfolk, Va.; J. C. Nelms, Jr., Auditor, Norfolk, Va.

CAROLINA & YADKIN RIVER RY.—Bird S. Coler, Pres., New York; J. P. Clark, Vice-Pres. and Gen. Mgr., New York; W. E. Price, Supt., High Point; L. H. Hole, Jr., Sec., New York, N. Y.; C. B. Hole, Treas., New York, N. Y.; W. E. Price, Traffic Mgr., High Point.

CAROLINA & TENNESSEE SOUTHERN RY.—A. B. Andrews, Pres., Raleigh; H. W. Miller, Sec., Atlanta; H. C. Ansley, Treas.; A. H. Plant, Auditor, Washington, D. C.

CAROLINA, CLINCHFIELD & OHIO RAILWAY—(Carolina, Clinchfield & Ohio Railway of South Carolina, "Clinchfield Route.")—M. W. Potter, Pres., New York; I. Me. J. C. Stone, Treas., Johnson City, Tenn.; Carl M. Owens, Sec., Johnson City, Tenn.; J. Norman Powell, Gen. Counsel, Johnson City, Tenn.; J. J. Campion, Traffic Mgr., Johnson City, Tenn.

CAROLINA & NORTHWESTERN RAILWAY—W. A. Barber, Pres., New York City; J. J. McLeure, Sec., Chester, S. C.; F. Wolfe, Treas., Chester, S. C.; J. H. Marion, Gen. Counsel, Chester, S. C.; W. K. Kearsley, Auditor, Chester, S. C.; L. T. Nichols, Gen. Mgr., Chester, S. C.; E. F. Reid, Gen. Freight and Passenger and Gen. Ticket Agt., Chester, S. C.

CASHIE & CHOWAN R. R.—J. T. Deal, Pres. and Gen. Mgr., Norfolk, Va.; J. C. Johnson, Treas., Norfolk, Va.

CHOWAN & AULANDER R. R.—Operated by Camp Mfg. Co. as a logging road.

CLIFFSIDE RAILROAD CO.—R. R. Haynes, Pres. and Gen. Mgr., Cliffside; John M. Scott, Vice-Pres., Cliffside; Charles H. Haynes, Sec. and Treas., Cliffside; Z. O. Jenkins, Traffic Mgr., Cliffside.

DANVILLE & WESTERN RAILWAY—A. B. Andrews, Pres., Raleigh; C. D. Mackay, Sec., Raleigh; C. L. Booth, Treas., Danville, Va.; T. B. Cowper, Auditor, Danville, Va.; Theodore Parker, Gen. Supt., Danville, Va.; A. H. Plant, Comptroller, Washington, D. C.

DOVER & SOUTHBOUND RAILWAY—W. A. Wimsatt, Pres., Washington, D. C.; D. W. Richardson, Gen. Mgr., Dover; W. B. H. Blandford, Sec. and Treas., Dover; N. S. Richardson, Traffic Mgr., Dover.

DURHAM & SOUTH CAROLINA RAILROAD CO.—Ernest Williams, Pres., Lynchburg, Va.; W. B. Harris, Sec.-Treas., Lynchburg, Va.; R. A. Honeycutt, Traffic Mgr., Durham; Miles F. Figgatt, Gen. Mgr. or Supt., Durham.

DURHAM & SOUTHERN RAILWAY CO.—B. N. Duke, Pres., New York; J. E. Stagg, Vice-Pres., Durham; W. H. Smith, Treas., Durham; A. E. Canthen, Sec. & Auditor, Durham; D. Lumpkin, Gen. Freight and Pass. Agt., Durham; Fuller & Reade, Gen. Counsel, Durham.

EAST CAROLINA RAILWAY CO.—Henry Clark Bridges, Pres. and Treas., Tarboro; John L. Bridges, vice-president, Tarboro; John L. Bridges, Attorney or Gen. Counsel, Tarboro; A. D. Fowkes, Auditor, Tarboro; V. H.

AGRICULTURAL and MECHANICAL COLLEGE for the COLORED RACE GREENSBORO, N. C.

Open all the year round for males only. Nowhere else in the country can better facilities for practical education be secured on such easy terms. Do you know a young man who is unable to pay, but who is willing to work for an education? Do you know a young negro who is ambitious to become a good farmer or mechanic? If so, please recommend him to write for catalog or further information.

JAMES B. DUDLEY, President,
Greensboro, N. C.

Creek, Asst. Auditor, Tarboro; Henry C. Bridges, Gen. Manager, Tarboro; H. P. Foxhall, Sec. and Gen. Supt., Gen. Freight and Pass. Agt., Tarboro.

EAST TENNESSEE & WESTERN NORTH CAROLINA R. R.—F. P. Howe, Pres., Johnson City, Tenn.; George W. Hardin, Vice-Pres. and Gen. Supt., Johnson City, Tenn.; J. S. Wise, Sec. and Treas., Johnson City, Tenn.; J. E. Vance, Comptroller, Johnson City, Tenn.

ELKIN & ALLEGHANY R. R.—Jno. A. Mills, Pres. and Gen. Mgr., Raleigh; Alex Chatham, Jr., Sec. and Treas., Elkin.

HIGH POINT, RANDLEMAN, ANHEBORO AND SOUTHERN RAILROAD CO.—A. B. Andrews, President, Raleigh; H. B. Spencer, Vice-Pres., Washington, D. C.; H. W. Miller, Secretary, Atlanta, Ga.; H. C. Ausley Treasurer, Washington, D. C.; A. H. Plant, Auditor, Washington, D. C.

HEMLOCK R. R.—D. K. Stauffer, Pres., Hemlock; Sec. and Treas., Kelly M. Miller, Hemlock; Kelly M. Miller, Sec. and Treas., Hemlock.

KINSTON-CAROLINA RAILROAD AND LUMBER CO.—C. T. Millard, Pres., Norfolk, Va.; William Hayes, Supt., Kinston, N. C.; M. S. Hawkins, Sec., Norfolk, Va.; M. Manly, Treas., Norfolk, Va.; William Hayes, Traffic Mgr., Kinston, N. C.

KINSTON & SNOW HILL RAILROAD CO.—Henry C. Riley, Pres., Philadelphia; Gen. Mgr., Sec. and Treas., Lovit Hines, Kinston, N. C.; E. W. Chadwick, Traffic Mgr., Kinston, N. C.

LAURINBURG & SOUTHERN RAILROAD CO.—John F. McNair, Pres., Laurinburg; James A. Jones, Gen. Mgr., Sec. and Treas. and Traffic Mgr., Laurinburg.

LAWNDALE RAILWAY—H. F. Schenck, Pres., Gen. Mgr. or Supt., Traffic Mgr., Lawn-
dale; John F. Schenck, Sec. and Treas., Lawn-
dale.

LINVILLE RIVER RAILWAY CO.—Edgar P. Earle, Johnson City, Tenn.; Geo. W. Hardin, Supt., Johnson City, Tenn.; John S. Wise, secretary-treasurer, Johnson City, Tenn.

LOUISVILLE & NASHVILLE RAILROAD CO.—Milton H. Smith, Pres., Louisville, Ky.; Henry Walters, Chairman of Board, New York, N. Y.; Wible H. Mapother, first vice-president, Louisville, Ky.; Wm. J. Dickinson, second vice-president, New York, N. Y.; Addison R. Smith, third vice-president, Louisville; Geo. E. Evans, fourth vice-president, Louisville; Wm. A. Colston, general solicitor, Louisville; Alex J. Pharr, Asst. comptroller, Louisville; Robert E. Sewell, auditor of disbursements, Louisville; Geo. Becker, auditor of receipts, Louisville; Richard Montford, consulting engineer, Louisville; Wm. H. Courtney, chief engineer, Louisville; Chas. B. Phelps, Supt. of Transportation; Louisville; Wm. A. Russell, Pass. Traffic Mgr., Louisville; Milton Smith, Asst. Gen. Pass. Agt., Louisville; Chas. O. Bradford, real estate agt., Louisville; Joseph H. Ellis, Sec. Louisville, Ky.; W. W. Thompson, Treas., Louisville, Ky.; Ily L. Stone, Gen. Counsel, Louisville, Ky.; Charles Haydon, Comptroller, Louisville, Ky.; B. M. Starks, Gen. Mgr., Louisville, Ky.; C. B. Compton, Freight Traffic Mgr., Louisville, Ky.; D. M. Goodwyn, Gen. Freight Agt., Louisville, Ky.; Robt. D. Pusscy, Gen. Pass. Agt., Louisville, Ky.

MADISON COUNTY RAILWAY CO.—A. G. Betts, President, Stackhouse; Dan J. Price, General Superintendent, Stackhouse; A. A. McGuilke, Secretary, Troy, N. Y.; A. G. Betts, Treasurer, Stackhouse.

MOUNT AIRY & EASTERN RAILWAY CO.—J. T. Heare, Supt., Mount Airy, N. C.

MAXTON, ALMA & SOUTHBOND R. R.—A. J. McClinnon, Pres., Maxton; C. J. Cottingham, General Manager and Secretary, Alma; A. J. Steed, Treasurer, Alma.

NORTH CAROLINA R. R.—W. H. Wood, Pres.; Burlington; J. P. Cook, Sec. & Treas.; Burlington; P. M. Pearsall, Gen. Counsel, New Bern.

NORTHAMPTON & HERTFORD R. R.—S. Milner Price, President, Raleigh; W. W. Robertson, Treasurer, Norfolk, Va.; Thos. P. Hammer, First Vice-Pres., Philadelphia, Pa.; W. H. S. Burgwyn, Sec., Woodland; H. Stuart Lewis, Attorney, General Counsel, Jackson; W. W. Robertson, General Manager, Norfolk, Va.; J. F. Pennewell, general superintendent, Gumberry.

NORTH AND SOUTH CAROLINA RY.—W. R. Bonsal, Pres. and Treas., Hamlet; A. H. S. Post, First Vice-President, Baltimore, Md.; J. E. Hancock, V-Pres., and Mgr., Hamlet; S. O. Banerfield, Sec., Hamlet; C. C. Graves, Traffic Mgr., Hamlet; G. B. Lewis, Gen. Auditor, Hamlet; Wm. Moncre, Chief Engineer, Raleigh.

NORTH AND SOUTH CAROLINA RAILROAD CO.—A. B. Andrews, President, Raleigh; R. D. Lankford, Secretary, New York, N. Y.; H. C. Ansley, Treasurer, Washington, D. C.; R. D. Lankford, Auditor, New York, N. Y.

NEW HANOVER TRANSIT CO.—A. W. Pate, Pres., Wilmington; James J. Laughlin Sec.-Treas., Wilmington.

NORFOLK SOUTHERN R. R.—C. H. Hix, Pres. and Gen. Mgr., Norfolk, Va.; R. H. Swartwout, Vice-Pres., New York, N. Y.; Chadbourne & Shores, Gen. Counsel, Norfolk, Va.; Morris S. Hawkins, Sec. Norfolk, Va.; M. Manly, Treas., Norfolk, Va.; E. D. Kyle, Traffic Mgr., Norfolk, Va.; H. S. Leard, Gen. Pass. Agt., Norfolk, Va.; W. B. Rodman, General Solicitor, Norfolk, Va.; W. L. Bird, Auditor, Norfolk, Va.; Marsden J. Perry, Chm'n of the Board, Providence, R. I.; L. M. Jones, Asst. Gen. Mgr.; F. L. Nicholson, Chief Engineer, Norfolk, Va.

NORFOLK & WESTERN RAILWAY CO.—L. E. Johnson, Pres., Roanoke, Va.; William G. MacDowell, First Vice-Pres., Philadelphia, Pa.; N. D. Maher, Second Vice-Pres., Roanoke, Va.; T. S. Davant, Third Vice-Pres. and Traffic Mgr., Roanoke, Va.; E. H. Aiden, Sec., Philadelphia, Pa.; Joseph B. Lacy, Treas., Roanoke, Va.; Theo. W. Reath, Gen. Solicitor, Philadelphia, Pa.; Jos. I. Doran, Gen. Counsel, Philadelphia, Pa.; Joseph W. Cox, Comptroller, Roanoke, Va.; Walter MacDowell, Auditor of Receipts, Roanoke, Va.; William H. Wilson, Auditor of Disbursements, Roanoke, Va.; J. E. Crawford, Chief Engineer, Roanoke, Va.; J. R. Ruffin, Freight Traffic Mgr., Roanoke, Va.; W. C. Saunders, Gen. Pass. Agt., Roanoke, Va.; A. C. Needles, Gen. Mgr., Roanoke, Va.; V. A. Riton, Gen. Supt. Eastern Division, Roanoke, Va.; W. J. Jenks, Gen. Supt. Western Division, Bluefield, W. Va.; W. B. Berill, Passenger Traffic Mgr., Roanoke, Va.

RALEIGH, CHARLOTTE & SOUTHERN RY.—C. H. Hix, Pres. and Gen. Mgr., Norfolk, Va.; E. C. Duncan, First Vi-Pres., Raleigh; Mathias Manly, Treas., Norfolk, Va.; Chadbourne & Shores, Gen. Counsel, New York, N. Y.; W. A. Witt, Gen. Supt., Norfolk, Va.; E. D. Kyle, Traffic Mgr., Norfolk, Va.; H. S. Leard, Gen. Passenger Agent, Norfolk, Va.; W. L. Bird, Auditor, Norfolk, Va.; F. L. Nicholson, Chief Engineer, Norfolk, Va.; L. M. Jones, Asst. Gen. Mgr., Norfolk, Va.; W. B. Rodman, Gen. Solicitor, Norfolk, Va.; M. S. Hawkins, Secretary, Norfolk, Va.; Marsden J. Perry, chairman of board, Providence, R. I.

RALEIGH & CHARLESTON RAILROAD CO.—W. J. Harahan, Pres.; C. R. Capps, First Vice-Pres., Norfolk, Va.; R. L. Nutt, Sec. and Treas., Portsmouth, Va.; L. L. Watts, Gen.

Council, Portsmouth, Va.; H. W. MacKenzie, (acting) Comptroller, Portsmouth, Va.; E. Bethea, Auditor, Marion, S. C.; C. Lane, Supt., Marion, S. C.; N. W. Stanley, Gen. Manager, Portsmouth, Va.; W. D. Faucett, Chief Engineer, Portsmouth, Va.; L. E. Chalener, Traffic Manager, Norfolk, Va.; C. B. Ryan, Gen. Pass. Agent, Norfolk, Va.; C. S. Raines, Gen. Freight Agt., Norfolk, Va.

RANDOLPH & CUMBERLAND RAILWAY CO.—D. A. McDonald, Pres., Carthage; S. P. McConnell, Vice-Pres. and Gen. Mgr., Carthage; J. L. Riddle, Sec., Carthage; B. M. Fellows, Treas., New York; C. C. Yates, Gen. Pass. Agt., Carthage; E. W. Shields, Chief Engineer, Carthage.

RED SPRINGS & BOWMORE R. R.—W. F. Williams, Pres., Red Springs; J. G. Williams, Sec. and Treas., Red Springs.

ROANOKE RIVER RAILROAD—G. W. Morrow, Pres., Gen. Mgr., Sec. and Traffic Mgr., Townsville; J. T. Morrow, Sec. and Treas., Townsville.

ROANOKE RAILWAY CO.—J. L. Camp, Pres., Franklin, Va.; P. R. Camp, Gen. Mgr., Franklin, Va.; H. J. Camp, Traffic Mgr., Franklin, Va.; T. D. Savage, Sec., Norfolk, Va.

ROCKINGHAM RAILROAD CO.—J. P. Leak, Pres., Rockingham; J. L. Hawley, Gen. Supt., Rockingham; J. LeGrand Everett, Sec.-Treas., Rockingham.

SEABOARD AIR LINE SYSTEM—W. J. Harahan, Pres., Norfolk, Va.; W. L. Seddon, Asst. Pres., Norfolk, Va.; Charles R. Capps, Vice-Pres., Norfolk, Va.; D. C. Porteous, Sec., New York, N. Y.; Robt. L. Nutt, Treas., Portsmouth, Va.; L. R. Watts, Gen. Counsel, Portsmouth, Va.; H. W. McKenzie, Comptroller, Portsmouth, Va.; W. D. Faucett, Chief Engineer, Portsmouth, Va.; C. B. Ryan, Gen. Pass. Agt., Norfolk, Va.; L. E. Chalener, Freight Traffic Mgr., Norfolk, Va.; G. S. Raines, Gen. Freight Agt., Norfolk, Va.; T. W. Matthews, Asst. Comptroller, Portsmouth, Va.; H. W. Stanley, Gen. Mgr., Portsmouth, Va.; S. Davis Warfield, chairman of board, Baltimore, Md.

SMOKY MOUNTAIN RAILWAY CO.—W. M. Ritter, Pres., Columbus, Ohio; A. W. Agee, Gen. Mgr. and Supt., Proctor, N. C.; James S. Hamill, Sec., Columbus, Ohio; C. B. Weakley, Treas., Columbus, Ohio.

SANFORD & TROY RAILROAD CO.—John B. Lennig, Pres., Bridgesburg, Pa.; John H. Kennedy, Gen. Mgr., Gulf, N. C.; John L. Tull, Sec. and Treas., Hemp, N. C.

SOUTHERN RAILWAY SYSTEM—Fairfax Harrison, Pres., Washington, D. C.; A. B. Andrews, First Vice-Pres., Raleigh, N. C.; J. M. Culp, Vice-Pres., Washington, D. C.; T. C. Powell, Vice-Pres., Cincinnati, Ohio; H. B. Spencer, Vice-Pres., Washington, D. C.; E. H. Coapman, Vice-Pres. and Gen. Mgr., Washington, D. C.; R. D. Lankford, Vice-Pres. and Sec., New York, N. Y.; H. C. Ansley, Treas., Washington, D. C.; Francis L. Stetson, Gen. Counsel at New York; Alfred P. Thom, Gen. Counsel at Washington, D. C.; Alex. P. Humphrey, Louisville, Ky., Gen. Counsel at Louisville; W. A. Henderson, Gen. Solicitor, Washington, D. C.; L. E. Jeffries, Gen. Attorney, Washington, D. C.; A. H. Plant, Comptroller, Washington, D. C.; E. H. Kemper, Asst. Comptroller, Washington, D. C.; H. H. Loughton, Auditor, Washington, D. C.; W. N. Netherland, Asst. to Gen. Mgr., Washington, D. C.; H. E. Hutchens, Gen. Supt., Greensboro; W. N. Foreacre, Gen. Supt., Charlotte, N. C.; G. R. Loyall, Gen. Supt., Knoxville, Tenn.; C. L. Harris, Gen. Supt., Birmingham, Ala.; L. Green, Freight Traffic Mgr., Wash-

ington, D. C.; S. H. Hardwick, Pass. Traffic Mgr., Washington, D. C.; H. F. Cary, Gen. Pass. Agt., Washington, D. C.; M. V. Richards, Land and Industrial Agt., Washington; B. G. Fallis, Gen. Supt. St. Louis, Mo.; W. H. Wells, Engineer of Construction, Washington, D. C.

SOUTHERN RAILWAY—CAROLINA DIVISION—A. B. Andrews, President, Raleigh; H. B. Spencer, Vice-President, Washington, D. C.; H. W. Miller, Secretary, Atlanta, Ga.; H. C. Ansley, Treasurer, Washington, D. C.; A. H. Plant, Auditor, Washington, D. C.

SNOWBIRD VALLEY RAILWAY—J. Q. Barker, Pres., Andrews; W. A. Lewin, Treas., Andrews; E. G. Hennemann, Gen. Mgr. and Sec., Andrews.

SWANNANOA RAILROAD CO.—A. M. Kistler, President, Morganton; H. N. Crowell, General Manager or Superintendent, Bee Tree; F. C. Lynch, Secretary-Treasurer, Bee Tree; H. N. Crowell, Traffic Manager, Bee Tree.

STATE UNIVERSITY RAILROAD—A. B. Andrews, President, Raleigh; H. W. Miller, Secretary, Atlanta, Ga.; H. C. Ansley, Treasurer, Washington, D. C.; A. H. Plant, Auditor, Washington, D. C.

THE MATPAMUSKEET RAILWAY CO.—Joseph F. Tayloe, Pres., Washington, N. C.; C. W. Davis, Sec.-Treas., Engelhard, N. C.

TENNESSEE & NORTH CAROLINA R. R.—R. F. Whitmer, Pres., Philadelphia; D. G. Wilson, Treas., Philadelphia; Fred H. Ely, Sec., Philadelphia; W. J. Parks, Supt. and Traffic Mgr., Newport, Tenn.

TALLULAH FALLS RAILWAY CO.—A. B. Andrews, President, Raleigh; H. B. Spencer, Vice-President, Washington, D. C.; H. W. Miller, Secretary, Atlanta, Ga.; H. C. Ansley, Treasurer, Washington, D. C.; A. H. Plant, Auditor, Washington, D. C.; D. W. Newell, Superintendent, Cornelia, Ga.

VIRGINIA & CAROLINA SOUTHERN RAILWAY—A. W. McLean, Pres., Lumberton; J. P. Russell, Supt., Lumberton; A. T.

McLean, Treas., Lumberton; H. B. Jennings, Sec., Lumberton; G. Y. Jones, Traffic Mgr., Lumberton.

WARRENTON R. R.—J. M. Gardner, Pres. and Gen. Mgr., Warrenton; C. R. Rodwell, Sec. and Treas., Warrenton; B. P. Terrell, Supt., Warrenton.

WASHINGTON & VANDEMERE—H. D. McLean, Pres., Washington; W. N. Royall, Gen. Mgr., Wilmington; J. F. Post, Treas., Wilmington; Jno. H. Small, Sec., Washington, D. C.

WATAUGA TURNPIKE CO.—W. A. Barber, Pres., Edgemont; L. T. Nichols, Vice-Pres., Edgemont; W. K. Kearsley, Sec., Edgemont; F. Wolfe, Treas., Edgemont.

WELLINGTON & POWELLSVILLE R. R. CO.—Horton Corwin, Jr., Pres. and Treas., Edenton; W. M. Corwin, Supt., Ahoskie; W. D. Pruden, Sec., Edenton; S. H. Hutton, Gen. Freight and Passenger Agent, Windsor.

WINSTON-SALEM SOUTHBOUND RY. CO.—H. E. Fries, Pres., Winston-Salem; W. N. Royall, Gen. Mgr., Wilmington; H. F. Wilkinson, Sec., Roanoke, Va.; Jas. F. Post, Treas., Wilmington; R. A. Brand, Freight Traffic Man., Wilmington.

WILMINGTON, BRUNSWICK & SOUTHERN R. R. CO.—M. J. Corbett, Pres., Wilmington; M. W. Divine, Gen. Man., Wilmington; H. C. McQueen, Treas., Wilmington; Walker Taylor, Secretary, Wilmington; H. E. Goodwin, Traffic Mgr., Wilmington.

WATAUGA AND YADKIN RIVER RAILROAD CO.—W. J. Crandin, President, Lenoir; H. C. Landon, General Manager or Superintendent, N. Wilkesboro; R. T. Rossell, Secretary-Treasurer, Pittsburg, Pa.

YADKIN RAILROAD CO.—A. B. Andrews, President, Raleigh; Theodore F. Klutz, Vice-President, Salisbury; H. W. Miller, Secretary, Atlanta, Ga.; H. C. Ansley, Treasurer, Washington, D. C.; A. H. Plant, Auditor, Washington, D. C.

RAILROAD RATES

The following passenger rates are in operation on the railroad systems in North Carolina:

Name	Per Mile
Seaboard Air Line Railway.....	2 1-2c.
Alliantic Coast Line Railway.....	2 1-2c.
Southern Railway.....	2 1-2c.
Carolina, Clinchfield & Ohio Railway..	2 1-2c.
Norfolk Southern Railway.....	2 1-2c.
Norfolk & Western Railway.....	2 1-2c.

On all other roads the passenger rate is 3 cents per mile, as follows:

Aberdeen & Rockfish Railroad Co., Appalachian Railway, Asheville & East Tennessee Railroad, Atlantic & Western Railroad, Bee Tree Railroad, Blue Ridge & Atlantic Railway Co., Bonlee & Western Railway, Black Mountain Railway, Carolina & Northwestern Railroad, Cliffside Railroad, Cashie & Chowan Railroad Co., Chown & Aulander Railroad Co., Cliffside Railroad Co., Dover & Southbound Railroad Co., Durham & South Carolina Railroad Co., Durham & Southern Railroad Co.,

East Carolina Railway, East Tennessee & Western North Carolina Railroad Co., Kinston & Snow Hill Railroad, Kinston & Carolina Railway, Laurinburg & Southern Railroad, Lawndale Railway Co., Linville River Railway Co., Mount Airy & Eastern Railway Co., New Hanover Transit Co., North & South Carolina Railway, Northampton & Hertford Railway, Piedmont Railway Co., Raleigh & Charleston Railway Co., Raleigh & Western Railway Co., Randolph & Cumberland Railway Co., Red Springs & Bowmore Railroad Co., Roanoke River Railway, Rockingham Railroad, Sanford & Troy Railroad, Smoky Mountain Railway, Snowbird Valley Railway, South & Western Railroad, Tennessee & North Carolina Railroad, Virginia & Carolina Southern Railroad, Warrenton Railroad, Washington & Vendemere Railroad, Wellington & Powellsville Railroad Co., South & Western Railroad, Winston-Salem Southbound Railway, Wilmington, Brunswick & Southern Railroad

NORTH CAROLINA BANK STATISTICS.

State Banks.

Capital stock	\$11,226,765.62
Surplus and undivided profits	6,353,790.73
Deposits	58,516,898.82
Resources	89,302,068.73

Insurance

In 1843 the amount of outstanding life insurance in the United States was \$6,500,000. In 1913 it had grown to \$19,264,793,685.

POPULATION OF NORTH CAROLINA BY RACES

(Since the census was taken, the counties of Avery and Hoke have been established. The estimated population of Avery is 10,526, and of Hoke 15,000.)

COUNTIES.	Total		1910		1900	
	Population.	Population.	White.	Negro.	White.	Negro.
Alamance	28,721	25,665	21,536	7,173	18,939	6,723
Alexander	11,592	10,960	10,682	910	10,104	856
Alleghany	7,745	7,759	7,405	340	7,293	466
Anson	25,465	21,870	12,135	13,326	10,196	11,674
Ashe	19,074	19,581	18,524	550	18,897	684
Beaufort	30,877	26,404	17,931	12,941	15,066	11,336
Bertie	23,039	20,538	9,536	13,503	8,717	11,821
Bladen	18,006	17,677	9,578	8,392	9,452	8,223
Brunswick	14,434	12,657	9,026	5,406	7,613	5,044
Buncombe	49,798	44,288	41,814	7,982	36,167	5,120
Burke	21,408	15,699	18,838	2,570	15,023	2,676
Cabarrus	26,240	22,456	20,145	6,095	16,355	6,101
Caldwell	20,579	15,694	18,163	2,416	13,751	1,931
Camden	5,640	5,474	5,427	2,213	5,283	2,197
Carteret	13,776	11,811	11,484	2,293	9,684	2,127
Caswell	14,858	15,028	7,207	7,651	6,829	8,199
Catawba	27,918	22,133	24,447	3,471	19,148	2,985
Chatham	22,635	23,912	14,958	7,668	15,573	8,339
Cherokee	14,137	11,860	13,602	503	11,391	432
Chowan	11,303	10,258	5,144	6,159	4,466	5,850
Clay	3,909	4,532	3,751	158	4,398	134
Cleveland	29,494	25,078	23,715	5,779	20,258	4,820
Columbus	28,020	21,274	19,063	8,955	14,541	6,476
Craven	25,594	24,160	11,279	14,310	9,613	14,543
Cumberland	35,284	29,249	19,881	15,353	16,677	12,571
Currituck	7,693	6,529	5,095	2,598	4,752	1,777
Dare	4,841	4,757	4,346	495	4,183	574
Davidson	29,404	23,403	25,659	3,744	20,229	3,174
Davie	13,394	12,115	11,044	2,350	9,476	2,635
Duplin	25,442	22,405	16,161	9,281	13,877	8,528
Durham	35,276	26,233	22,893	12,383	16,483	9,749
Edgecombe	32,010	26,591	12,555	19,453	10,004	16,584
Forsyth	47,311	35,261	33,281	14,027	24,718	10,541
Franklin	24,692	25,116	13,127	11,564	12,678	12,438
Gaston	37,063	27,903	28,561	8,502	20,661	7,242
Gates	10,455	10,413	5,762	4,693	5,009	4,804
Graham	4,749	4,343	4,592	4,100	26
Granville	25,102	23,263	12,859	12,239	11,376	11,887
Greene	13,083	12,038	6,987	6,096	6,260	5,778
Guilford	60,497	39,074	45,116	15,379	27,969	11,103
Halifax	37,646	30,793	13,316	24,328	11,060	19,733
Harnett	22,174	15,988	15,702	6,442	10,930	5,058
Haywood	21,020	16,222	20,448	567	15,009	613
Henderson	16,262	14,104	14,447	1,815	12,345	1,759
Hertford	15,436	14,294	6,338	9,098	5,895	8,391
Hyde	8,840	9,278	5,139	3,701	5,264	4,014
Iredell	34,315	29,064	26,858	7,456	21,732	7,332
Jackson	12,998	11,853	11,945	603	10,322	591
Johnston	41,401	32,260	31,232	10,169	24,079	8,171
Jones	8,721	8,226	4,625	4,096	4,466	3,700
Lee	11,376	7,849	3,526
Lenoir	22,769	18,629	12,543	10,225	10,592	8,046
Lincoln	17,132	15,498	14,335	2,797	12,537	2,961
McDowell	13,538	12,567	11,458	2,080	10,673	1,893
Macon	12,191	12,104	11,615	576	11,431	673
Madison	20,132	20,644	19,700	432	20,086	551
Martin	17,797	15,383	8,959	8,838	8,056	7,327
Mecklenburg	67,031	55,268	41,547	25,481	31,393	23,873
Mitchell	17,245	15,221	16,902	343	14,685	536
Montgomery	14,967	14,197	11,302	3,660	10,515	3,682
Moore	17,010	23,622	11,363	5,637	15,773	7,849
Nash	43,727	25,478	19,613	14,104	14,856	10,619
New Hanover	32,037	24,785	16,714	15,302	12,663	13,109
Northampton	22,323	21,150	9,261	13,062	9,031	12,118
Onslow	14,125	11,940	9,887	4,238	8,330	3,610
Orange	15,066	14,690	10,138	4,926	9,429	5,261
Pamlico	9,996	8,045	6,193	3,773	5,408	2,637
Pasquotank	16,693	13,660	8,334	8,357	6,630	7,027
Pender	15,471	13,381	7,851	7,620	6,472	6,909
Perquimans	11,054	10,091	5,465	5,589	5,088	5,003
Person	17,356	16,695	9,882	7,474	9,662	7,023
Pitt	36,340	30,889	18,233	18,106	15,397	15,492
Polk	7,640	7,004	6,546	1,094	5,797	1,207

Randolph	29,491	28,232	26,070	3,421	24,560	3,672
Richmond	19,673	28,468	10,446	9,227	8,092	7,763
Robeson	51,945	40,371	23,531	22,518	19,577	16,917
Rockingham	36,442	33,163	25,965	10,474	21,544	11,617
Rowan	37,521	31,006	28,445	9,674	22,948	8,115
Rutherford	28,385	25,101	24,097	4,288	20,659	4,441
Sampson	29,982	26,380	19,726	10,043	17,250	9,130
Scotland	15,363	6,815	8,473	5,769	6,710
Stanly	19,909	15,220	17,776	2,132	13,421	1,799
Stokes	20,151	19,866	17,582	2,569	16,875	2,991
Surry	29,769	25,515	27,068	2,632	22,609	2,904
Swain	10,403	8,401	9,406	185	7,352	174
Transylvania	7,191	6,620	6,553	638	6,005	615
Tyrrell	5,219	4,980	3,577	1,642	3,518	1,462
Union	33,277	27,156	23,938	9,337	19,157	7,999
Vance	19,425	16,684	9,421	10,094	6,929	9,755
Wake	63,229	54,626	37,359	25,870	30,267	24,358
Warren	20,256	19,151	7,935	13,207	6,682	13,069
Washington	11,062	10,608	5,556	5,593	5,242	5,366
Watauga	13,556	13,417	13,289	246	13,026	391
Wayne	35,638	31,356	20,117	15,579	17,934	13,419
Wilkes	30,282	26,872	27,691	2,591	24,435	2,437
Wilson	24,269	23,596	15,918	12,350	13,691	9,905
Yadkin	15,428	11,464	14,254	1,174	12,895	1,187
Yancey	12,072	11,839	233	11,181	283
Totals	2,206,287	1,500,513	1,500,513	697,843	1,263,603	624,469

NORTH CAROLINA IN CONGRESS

Senate.

F. M. Simmons, Trenton.
Lee S. Overman, Salisbury.

House of Representatives.

First District—John H. Small, Washington.
Second—Claude Kitchin, Scotland Neck.
Third—John M. Faison, Faison.
Fourth—Edward W. Pou, Smithfield.
Fifth—C. M. Stedman, Greensboro.
Sixth—H. L. Godwin, Dunn.
Seventh—Robt. N. Page, Biscoe.
Eighth—R. L. Douglass, Laurel Springs.
Ninth—E. Y. Webb, Shelby.
Tenth—J. M. Gudger, Asheville.

Presidents of Senate.

North Carolina has furnished three Presidents pro tempore of the United States Senate. They were:

Jesse Franklin—Elected March, 1804.

Nathaniel Macon—Elected May, 1826.

Wiley P. Mangum—Elected May, 1842.

Speaker of the House.

North Carolina has furnished only one Speaker of the United States House of Representatives. Nathaniel Macon was three times chosen Speaker, and presided over the Seventh, Eighth and Ninth Congresses.

SECRETARIES OF THE NAVY.

North Carolina has furnished only five Cabinet officers, and each of the five was Secretary of the Navy. They were:

John Branch—Appointed March 9, 1829.

Geo. E. Badger—Appointed March 5, 1841.

W. A. Graham—Appointed July 20, 1850.

J. C. Dobbin—Appointed March 5, 1853.

Josephus Daniels—Appointed March 5, 1913.

AMERICAN GOVERNORS

(Democrats are in capital letters.)

State—Names.	Salaries.
Alabama—CHARLES HENDERSON	\$ 7,500
Alaska—JOHN F. A. STRONG	7,000
Arizona—GEO. W. P. HUNT	4,000
Arkansas—GEO. W. HAYS	4,000
California—Hiram W. Johnson (Pro)	10,000
Colorado—Geo A. Carlson	5,000
Connecticut—Marcus H. Holcomb	5,000
Delaware—Chas. R. Miller	4,000
Florida—PARK TRAMMELL	6,000
Georgia—JOHN M. SLATON	5,000
HAWAII—LUCIUS E. PINKHAM	7,000
Idaho—MOSES ALEXANDER	5,000
Illinois—EDWARD F. DUNNE	12,000
Indiana—SAMUEL M. RALSTON	8,000
Iowa—Geo. W. Clarke	5,000
Kansas—Arthur Capper	5,000
Kentucky—JAMES B. McCREARY	6,500
Louisiana—LUTHER E. HALL	5,000
Maine—OAKLEY C. CURTIS	3,000
Maryland—Phillips L. Goldsborough	4,500
Massachusetts—DAVID T. WALSH	10,000
Michigan—WOODRIDGE N. FERRIS	5,000
Minnesota—W. S. HAMMOND	7,000
Mississippi—EARL BROWER	5,000
Missouri—ELLIOTT W. MAJOR	5,000
Montana—SAMUEL V. STEWART	5,000
Nebraska—JOHN H. MOREHEAD	2,500
Nevada—EMMET D. BOYLE	7,000
New Hampshire—Roland H. Spaulding	3,000
New Jersey—JAMES F. FIELDER	10,000
New Mexico—W. C. McDONALD	5,000
New York—Charles S. Whitman	10,000
North Carolina—LOCKE CRAIG	5,000
North Dakota—L. B. Hanna	5,000
Ohio—Frank B. Willis	10,000
Oklahoma—R. L. WILLIAMS	4,500
Oregon—James Withycombe	5,000
Pennsylvania—M. G. Brumbaugh	10,000
Porto Rico—ARTHUR VAGER	8,000
Rhode Island—R. Livingston Beekman	3,000
South Carolina—RICHARD I. MAN- NING	3,000
South Dakota—F. M. Byrne	3,000
Tennessee—THOS. C. RYE	4,000
Texas—JAMES E. FERGUSON	4,000
Utah—William Spry	6,000
Vermont—Chas. W. Gates	2,500
Virginia—H. C. STUART	5,000
Washington—ERNEST LISTER	6,000
West Virginia—Henry D. Hatfield	5,000
Wisconsin—E. L. Phillip	5,000
Wyoming—JOHN B. KENDRICK	4,000

POPULAR VOTE FOR PRESIDENT IN 1912

States.	Wilson, Dem.	Taft, Rep.	Roose- velt, Prog.	Debs, Sec.	Chafin Pro.	Reimer Sec. L.	Plurality.	
Alabama	32,439	9,731	22,689	3,029	59,750 D	
Arizona	16,324	3,021	6,949	3,163	265	3,375 D	
Arkansas	68,838	24,297	21,673	8,153	898	44,541 D	
California	283,441	3,943	283,606	69,869	22,206	185 P	
Colorado	114,223	58,386	72,306	16,418	5,063	475	41,917 D	
Connecticut	74,561	68,324	34,129	10,656	2,068	6,237 D	
Delaware	22,631	15,998	8,886	556	623	6,631 D	
Florida	36,417	4,279	4,535	4,806	1,854	31,611 D	
Georgia	93,171	5,190	22,010	1,014	71,161 D	
Idaho	33,921	32,810	27,530	11,942	1,111 D	
Illinois	405,048	253,613	386,478	81,278	15,710	4,066	18,510 D	
Indiana	281,890	151,267	162,007	36,931	19,249	3,130	119,883 D	
Iowa	185	119,811	161,783	15,914	8,437	23,593 D	
Kansas	143,670	74,844	120,123	26,807	3,201 D	
Kentucky	219,584	115,512	102,766	11,647	3,323	104,072 D	
Louisiana	60,960	3,834	9,323	5,192	51,637 D	
Maine	51,113	26,545	48,493	2,541	945	2,620 D	
Maryland	112,674	54,956	57,786	3,996	2,244	322	54,888 D	
Massachusetts	173,408	155,948	142,228	12,612	2,754	1,102	17,460 D	
Michigan	150,751	152,244	214,584	23,211	8,934	1,252	62,340 P	
Minnesota	106,126	64,334	125,856	27,505	7,886	2,212	19,450 P	
Mississippi	57,164	1,511	3,627	2,017	53,537 D	
Missouri	330,947	207,491	123,111	28,145	123,458 D	
Montana	28,230	18,404	22,448	10,828	5,782 D	
Nebraska	109,109	54,348	72,776	16,219	3,419	36,333 D	
Nevada	7,986	3,190	5,605	4,500	2,381 D	
New Hampshire	34,724	32,927	17,794	1,981	535	2,607 D	
New Jersey	178,289	88,835	145,410	15,801	32,879 D	
New Mexico	20,437	17,733	8,347	2,839	2,704 D	
New York	647,273	452,745	382,709	194,528 D	
North Carolina	144,507	29,159	69,130	1,025	75,377 D	
North Dakota	28,806	22,802	24,568	6,740	1,090	4,328 D	
Ohio	423,152	277,066	229,327	89,930	11,459	2,623	146,086 D	
Oklahoma	119,156	90,786	42,262	2,182	28,370 D	
Oregon	47,064	34,673	57,600	13,343	9,464 D	
Pennsylvania	395,619	273,305	447,426	80,915	19,533	704	51,807 P	
Rhode Island	30,412	27,703	16,878	2,049	616	236	2,709 D	
South Carolina	48,355	536	1,293	164	47,062 D	
South Dakota	48,177	37,630	4,267	3,910	9,453 P	
Tennessee	130,335	59,444	53,725	3,492	825	70,891 D	
Texas	221,589	28,853	26,755	25,743	1,738	442	192,736 D	
Utah	36,579	42,100	24,174	9,023	5,521 R	
Vermont	15,350	23,305	22,070	928	1,154	1,235 R	
Virginia	90,332	23,288	21,777	820	709	50	67,044 D	
Washington	87,674	71,732	111,977	35,555	7,467	24,303 P	
West Virginia	119,677	54,240	76,639	15,313	4,626	43,038 D	
Wisconsin	164,409	130,878	58,661	34,168	3,467	698	33,531 D	
Wyoming	15,310	14,560	9,232	2,760	434	750 D	
Total	6,292,718	3,369,221	4,057,429	812,731	170,626	17,312	
Popular Vote, Wilson over Roosevelt								2,235,289
Popular Vote, all over Wilson								2,134,601
Electoral Vote, Wilson over Taft and Roosevelt								339
Total Popular Vote, all candidates								14,720,037

NORTH CAROLINA FAIRS.

State Fair, Raleigh—Jos. E. Pogue, Sec.
Alamance Fair, Burlington—R. A. Freeman, Sec.
Mecklenburg Fair, Charlotte—Edgar B. Moore, Sec.
Central Carolina Fair, Greensboro—Garland Daniel, Sec.
Piedmont Fair, Winston-Salem—G. E. Webb, Sec.
Cumberland Fair, Fayetteville—R. M. Jackson, Sec.
Haywood County Fair, Waynesville—J. D. Boone, Sec.
Western N. C. Fair, Asheville—D. Harris, Sec.
Pitt County, Greenville—D. J. Whichard, Sec.
Stokes County, King—L. K. Pulliam, Sec.
McDowell County, Marion—E. K. Hild, Sec.

Jackson County, Sylva—A. J. Diles, Sec.
Johnston County, Smithfield—T. S. Ragsdale, Sec.
Catawba County, Hickory—E. L. Flowers, Sec.
Eastern Carolina, New Bern—Leon Williams, Sec.
Granville County, Oxford—E. C. Crews, Sec.
Rowan County, Salisbury—Wm. James, Sec.
Wilkes County, North Wilkesboro—Jno. R. Jones, Sec.

POPULATION GROWTH IN UNITED STATES.

1800	5,308,483
1850	23,191,876
1880	50,155,783
1900	76,393,387
1910	92,174,515

HOW THE ELECTORAL VOTE WAS CAST IN 1912

	Wilson, Dem.	Taft, Rep.	Roose- velt, Prog.	Nebraska		
Alabama	12	Nebraska	8	..
Arizona	3	Nevada	3	..
Arkansas	9	New Hampshire	4	..
California	2	New Jersey	14	..
Colorado	6	New Mexico	3	..
Connecticut	7	New York	45	..
Delaware	3	North Carolina	12	..
Florida	6	North Dakota	5	..
Georgia	14	Ohio	24	..
Idaho	4	Oklahoma	10	..
Illinois	26	Oregon	5	..
Indiana	15	Pennsylvania	..	38
Iowa	13	Rhode Island	5	..
Kansas	10	South Carolina	9	..
Kentucky	13	South Dakota	..	5
Louisiana	10	Tennessee	12	..
Maine	6	Texas	20	..
Maryland	8	Utah	..	4
Massachusetts	18	Vermont	..	4
Michigan	15	Virginia	12	..
Minnesota	10	..	12	Washington	..	7
Mississippi	18	West Virginia	8	..
Missouri	Wisconsin	13	..
Montana	4	Wyoming	3	..
				Total	435	8 88

POPULATION OF NORTH CAROLINA.

The population of North Carolina according to the 1910 census is 2,206,287, against 1,898,810 in 1900.

Following is the announcement of the Director of the Census of all cities and towns in North Carolina having a population in excess of 5,000.

CITY.	1910	1900
Asheville	18,762	14,694
Charlotte	34,014	18,091
Concord	8,715	7,910
Durham	18,241	6,679
Elizabeth City	8,412	6,345
Fayetteville	7,045	4,670
Gastonia	5,759	4,610
Goldensboro	6,107	5,877
Greensboro	15,895	10,636
High Point	9,525	4,163
Kinston	6,997	4,106
New Bern	9,961	9,690
Raleigh	19,218	13,642
Rocky Mount	8,051	2,937
Salem	5,533	3,642
Salisbury	7,153	6,277
Washington	6,211	4,842
Wilmington	25,748	20,976
Wilson	6,717	3,525
Winston-Salem	17,167	10,068

TOBACCO PRODUCTION.

	Pounds
Total in U. S.	953,734,000
In North Carolina	167,500,000
In Kentucky	281,200,000
In Virginia	154,000,000
In Tennessee	64,800,000
In Ohio	61,425,000
In Alabama	210,000
In Louisiana	120,000
In Texas	520,000
In Arkansas	185,000
In New Hampshire	155,000
In Vermont	9,455,000
In Massachusetts	28,520,000
In Connecticut	4,386,000
In New York	46,680,000
In Pennsylvania	18,500,000
In Maryland	10,200,000
In South Carolina	33,288,000
In Georgia	1,800,000
In Florida	4,000,000
In Indiana	11,925,000
In Illinois	560,000
In Wisconsin	50,740,000
In Missouri	3,315,000

LEGAL HOLIDAYS IN NORTH CAROLINA.

January 1—New Year's Day.
 January 19—Anniversary of birth of Gen. Robert E. Lee.
 February 22—Anniversary of birth of George Washington.
 April 12—Halifax Independence Resolutions.
 May 10—Confederate Memorial Day.
 May 20—Mecklenburg Declarations of Independence.
 May 30—(National) Federal "Decoration Day."
 July 4—Independence Day.
 September (first Monday)—Labor Day.
 November (fourth Thursday)—Thanksgiving Day.
 November (Tuesday after first Monday)—Election Day.
 December 25—Christmas Day.

POPULATION GROWTH IN NORTH CAROLINA.

(Estimated.)

1675	4,000
1729	35,000
1752	100,000
1765	200,000
1771	250,000
1786	350,000
1790	393,751
1800	478,103
1830	737,987
1860	992,622
1890	1,617,947
1900	1,898,810
1910	2,206,287

PUBLIC SCHOOL STATISTICS

COUNTIES	Total School Population.	Amount Apportioned.	Jones	
Alamance	9,728	\$ 3,016.26	3,152	977.28
Alexander	4,335	1,344.11	4,063	1,259.77
Alleghany	2,818	873.82	8,021	2,486.99
Anson	8,429	2,613.50	6,437	1,995.86
Ashe	7,016	2,175.38	4,422	1,371.08
Avery	3,734	1,157.76	7,527	2,333.82
Beaufort	9,727	3,015.95	6,030	1,869.66
Bertie	8,253	2,538.93	5,841	1,811.06
Bladen	6,440	1,996.78	23,408	7,257.88
Brunswick	4,927	1,527.66	3,668	1,137.30
Buncombe	17,948	5,564.95	5,263	1,631.85
Burke	7,062	2,189.64	7,507	2,327.62
Cabarrus	9,456	2,930.07	11,930	3,699.02
Caldwell	7,007	2,230.07	8,422	2,611.32
Camden	2,224	689.64	7,521	2,331.96
Carters	4,423	1,371.40	4,914	1,523.63
Caswell	5,277	1,636.18	5,203	1,613.24
Catawba	11,284	3,483.21	3,555	1,102.26
Chatham	7,573	2,348.08	5,524	1,712.77
Cherokee	5,209	1,615.10	5,468	1,695.41
Chowan	3,635	1,127.07	4,147	1,285.82
Clay	1,454	450.92	5,913	1,833.38
Cleveland	10,858	3,366.63	13,387	4,150.77
Columbus	9,381	2,908.67	2,477	768.02
Craven	7,979	2,473.97	10,733	3,327.87
Cumberland	10,018	3,106.18	7,362	2,282.66
Currituck	2,830	877.54	16,187	5,018.94
Dare	1,618	501.75	12,857	3,986.44
Davidson	10,228	3,171.29	13,189	4,089.38
Darrie	4,439	1,376.35	9,461	2,933.48
Duplin	8,577	2,639.38	10,288	3,189.90
Durham	12,319	3,819.62	5,623	1,743.47
Edgecombe	9,531	2,955.18	7,907	2,451.64
Forsyth	17,813	5,523.10	7,319	2,269.32
Franklin	8,937	2,771.08	10,670	3,308.34
Gaston	11,995	3,719.10	3,438	1,065.99
Gates	3,822	1,185.05	2,741	849.94
Graham	1,604	497.41	1,747	541.74
Granville	8,047	2,495.65	12,307	3,815.91
Greene	4,926	1,527.35	6,378	1,977.56
Guilford	20,727	6,426.61	23,400	7,255.40
Hallifax	12,599	3,906.45	7,003	2,170.97
Harnett	7,920	2,455.66	5,186	1,607.97
Haywood	7,918	2,455.05	4,418	1,369.85
Henderson	5,693	1,765.17	12,254	3,799.47
Hertford	4,641	1,438.99	11,514	3,570.02
Hoke	3,984	1,235.28	10,753	3,334.08
Hyde	2,710	840.33	5,226	1,620.33
Iredell	11,450	3,550.19	4,961	1,538.21
Jackson	4,876	1,511.85	Teacher Training	1,500.00
Johnston	15,203	4,713.84	Rural Libraries	7,500.00
			Total	\$777,267.00
				\$250,000.00

SOME FACTS RELATING TO NORTH CAROLINA

Ratified Federal Constitution	November 21, 1789	Taxes for Pensions	\$352,993.19
No. of Counties	100	County taxes	\$4,020,090.67
Land Area, square miles	48,740	Municipal taxes	\$4,476,917.34
Coast Line, miles	400	School taxes	\$2,909,135.71
East to West, miles	490	Total all taxes	\$14,194,574.77
North to South, miles	185	Railway mileage	4,799.68
Greatest altitude	6,711 ft.	Value of all crops	\$241,533,620
Population (1910 Census)	2,206,287	Cotton	\$50,000,000
Population per square miles	45.3	Corn	\$65,000,000
White population	1,500,513	Tobacco	\$31,000,000
Negro population	697,843	Cotton seed	\$10,000,000
Indians and others	7,931	Wheat	\$8,500,000
School population (1914)	778,283	Hay	\$6,914,000
White school population	525,167	Sweet Potatoes	\$4,880,000
Negro school population	253,276	Oats	\$3,100,000
No. school houses	7,928	Potatoes	\$1,938,000
Value school property	9,078,703.27	No. Cotton mills	296
Real Estate	\$359,039,122	No. Knitting mills	78
Personal property	\$209,879,913	No. Woolen, Cordage and Silk mills	14
Taxable Property	\$783,919,168	No. Furniture factories	84
Taxes State purposes	\$2,435,437.86	No. Newspapers	325

PARCEL POST INFORMATION

Unsealed matter of the fourth class, which embraces all mailable merchandise, including farm and factory products, not exceeding in size 72 inches in length and girth combined; and not exceeding 50 pounds in weight in the 1st and 2nd zones, and 20 pounds to all other zones, bearing the name and address of the sender, and prepared for mailing in such manner that the contents can be easily examined, is mailable at the rates of postage provided for in the accompanying table.

March 16, 1914, parcel post service is extended to include books. The rate of postage on books weighing 8 ounces or less is one cent for each 2 ounces or fraction thereof and on those weighing in excess of 8 ounces the regular zone rate applies.

The rate to any point in the Hawaiian Islands, Alaska, Canada, Canal Zone, Cuba, Mexico, Panama, Philippines and to the United States Postal Agency at Shanghai, China, (except for parcels weighing four ounces or less) is 12 cents for the first pound and 12 cents for each additional pound. Parcels for the Canal Zone, with commercial value, and for Mexico and Panama must be accompanied by custom declaration. Parcels for Canada and Cuba must not exceed four pounds, six ounces in weight; those for Mexico and Panama cannot exceed that weight unless sent by international parcel post.

A mailable parcel may be insured against loss in an amount equivalent to its actual value, but not to exceed \$25.00 on payment of a fee of 5 cents and in an amount equivalent to its actual value in excess of \$25.00, but not to exceed \$50.00, on payment of a fee of 10 cents in stamps affixed in addition to the required postage.

The sender of a mailable parcel on which postage is fully prepaid may have the price of the article and the charges thereon collected from the addressee on payment of a fee of ten cents in postage stamps affixed, provided the amount to be collected does not exceed \$100.00. Such a parcel will be insured against loss, without additional charge, in an amount equivalent to its actual value, but not to exceed \$50.00.

FIRST ZONE

WEIGHT.	Local Rate	Zone Rate	Second Zone	Third Zone	Fourth Zone	Fifth Zone	Sixth Zone	Seventh Zone	Eighth Zone
1 pound.....	\$0.05	\$0.05	\$0.05	\$0.06	\$0.07	\$0.08	\$0.09	\$0.11	\$0.12
2 pounds.....	.06	.06	.06	.08	.11	.14	.17	.21	.24
3 pounds.....	.06	.07	.07	.10	.15	.20	.25	.31	.36
4 pounds.....	.07	.08	.08	.12	.19	.26	.33	.41	.48
5 pounds.....	.07	.09	.09	.14	.23	.32	.41	.51	.60
6 pounds.....	.08	.10	.10	.16	.27	.38	.49	.61	.72
7 pounds.....	.08	.11	.11	.18	.31	.44	.57	.71	.84
8 pounds.....	.09	.12	.12	.20	.35	.50	.65	.81	.96
9 pounds.....	.09	.13	.13	.22	.39	.56	.73	.91	1.08
10 pounds.....	.10	.14	.14	.24	.43	.62	.81	1.01	1.20
11 pounds.....	.10	.15	.15	.26	.47	.68	.89	1.11	1.32
12 pounds.....	.11	.16	.16	.28	.51	.74	.97	1.21	1.44
13 pounds.....	.11	.17	.17	.30	.55	.80	1.05	1.31	1.56
14 pounds.....	.12	.18	.18	.32	.59	.86	1.13	1.41	1.68
15 pounds.....	.12	.19	.19	.34	.63	.92	1.21	1.51	1.80
16 pounds.....	.13	.20	.20	.36	.67	.98	1.29	1.61	1.92
17 pounds.....	.13	.21	.21	.38	.71	1.04	1.37	1.71	2.04
18 pounds.....	.14	.22	.22	.40	.75	1.10	1.45	1.81	2.16
19 pounds.....	.14	.23	.23	.42	.79	1.16	1.53	1.91	2.28
20 pounds.....	.15	.24	.24	.44	.83	1.22	1.61	2.01	2.40
21 pounds.....	.15	.25	.25						
22 pounds.....	.16	.26	.26						
23 pounds.....	.16	.27	.27						
24 pounds.....	.17	.28	.28						
25 pounds.....	.17	.29	.29						
26 pounds.....	.18	.30	.30						
27 pounds.....	.18	.31	.31						
28 pounds.....	.19	.32	.32						
29 pounds.....	.19	.33	.33						
30 pounds.....	.20	.34	.34						
31 pounds.....	.20	.35	.35						
32 pounds.....	.21	.36	.36						
33 pounds.....	.21	.37	.37						
34 pounds.....	.22	.38	.38						
35 pounds.....	.22	.39	.39						
36 pounds.....	.23	.40	.40						
37 pounds.....	.23	.41	.41						
38 pounds.....	.24	.42	.42						
39 pounds.....	.24	.43	.43						
40 pounds.....	.25	.44	.44						
41 pounds.....	.25	.45	.45						
42 pounds.....	.26	.46	.46						
43 pounds.....	.26	.47	.47						
44 pounds.....	.27	.48	.48						
45 pounds.....	.27	.49	.49						
46 pounds.....	.28	.50	.50						
47 pounds.....	.28	.51	.51						
48 pounds.....	.29	.52	.52						
49 pounds.....	.29	.53	.53						
50 pounds.....	.30	.54	.54						

RATES OF POSTAGE

First Class.

Letters and other matter, wholly or partly in writing, and matter sealed or otherwise closed against inspection, 2 cents for each ounce or fraction thereof.

Second Class.

Unsealed. Newspapers and periodical publications of the second class, when sent by others than the publisher or news agent, 1 cent for each 4 ounces or fraction thereof.

Third Class.

Unsealed. Printed matter, 1 cent for each 2 ounces or fraction thereof.

Fourth Class.

Unsealed. When weighing 4 ounces or less, 1 cent for each ounce or fraction thereof, regardless of distance. Parcels in excess of 4 ounces the parcel post pound rates apply. However, on seeds, bulbs, roots, scions and plants the rate is 1 cent for each 2 ounces or fraction thereof.

"READ IT BECAUSE THEY HAVE TO."

"The News and Observer Is An Institution Read By Something Like 75,000 People. Two-Fifths of Whom Hate It Like The Devil."

(From the News and Observer, November 19, 1911).

In connection with its year's work on the newspaper situation, Collier's offered sixty prizes of fifty dollars each in the cities and regions of the United States and Canada for the best letters from readers concerning their newspapers. It prints the prize-winning letters. In its issue of last week it prints the prize North Carolina letter—It was written by Dr. G. M. Cooper, of Clinton, and his subject was "The News and Observer." Collier's paid Dr. Cooper fifty dollars for the letter, as it paid fifty-nine others who wrote the best criticism concerning newspapers in all the States. These letters have been interesting and illuminating and helpful both to the public and to the editors. It is a good thing for an editor to read the opinion of a subscriber, particularly when a great newspaper, like Collier's thinks enough of the opinion of the writer to pay fifty dollars for it. If he is a wise editor he will be helped by candid criticism. Dr. Cooper's is most kind, but is the sort of criticism of which it was said by the highest authority: "Faithful are the wounds of a friend." Here is his article for which Collier's paid Dr. Cooper fifty dollars:

RALEIGH, N. C.

I read the daily "News and Observer" of Raleigh, N. C. That paper is an institution. It is read by something like seventy-five thousand people, two-fifths of whom hate it like the Devil, but read it just the same. Why? Because they have to. Its policies make and unmake Governors, Senators, judges and lights of lesser magnitude. Politically it is mightier than all the politicians and bosses in the State, for the simple reason that it is backed by public opinion.

Ask any of the enemies why they read **The News and Observer** and the answer is always the same: "It publishes the news." That is literally the truth; nothing of real interest is suppressed. By "news" I do not mean the sickening stories of crime and domestic infelicity that fill the columns of most daily papers. I mean news of political importance or of significance to society in general. In other words, **its news matter is clean and healthy. In its editorials it reflects the best thought of the soundest thinkers in the country and especially of the South.**

Another good reason for the influence wielded by this paper is its direct personal appeal. No one knows or cares who owns its stock, but every line it publishes is universally regarded as the honest, sincere convictions of the editor. To illustrate this point: It is Democratic in politics, and whenever a Republican speaker or paper alludes to an editorial in **The News and Observer** they always refer to "Josephus" (its editor is Josephus Daniels). That is "personal journalism" which might make even a Nelson or a Watterson take notice. No mortal man can measure the influence which this one paper exerts. It has fought and won many battles for better conditions in North Carolina. Its voice has been remarkably clear for the people against special privilege in national affairs.

Much more might be said in commendation of this paper, which for many a year to come bids fair to continue master of the newspaper field in this section of the South. But what I have said is sufficient to illustrate its power for good.

On the other hand, what criticism have I to offer? Very little. First, and chief, it is not at all times and in all things consistent. For instance, it carries no whiskey advertisements, but thousands of its friends are frequently forced to blush with shame at some of its glaring patent medicine announcements.

Second, and in conclusion, as a friend to the principles for which this paper stands; as one who loves the glorious history of this great country, and who hopes for its future, I would beseech its editor to beware lest in its zeal for the cause he brings to me, perhaps unconsciously, just a little more of the spirit of partizanship than of the spirit of Democracy.

Clinton, N. C.

G. M. COOPER.

NORTH CAROLINA SIGNERS OF AMERICAN DECLARATION OF INDEPENDENCE.

Joseph Hewes.
William Hooper.
John Penn.
All these were lawyers.

MANUFACTURES IN NORTH CAROLINA.

(From 1910 Census of Manufactures.)

Wage earners, 85,339.	
Capital employed	\$141,000,639
Wages paid	21,375,294
Value of product	142,520,776

ALAMANCE COUNTY

COUNTY SEAT, GRAHAM.

POPULATION—(Census 1910), 28,721.

Formed in 1848. Named after Alamance Creek.

AREA—430 square miles.

Value of real estate, \$5,647,634; value of personal property, \$3,045,090.

Property listed in 1914, by whites, \$8,376,120; by negroes, \$326,613.

TAX RATE—County purposes, 2 1/2-3c. on the \$100; school, 20c.; roads and bridges, 16 2/3c. special, 4c.

County bonded debt, \$307,600.

PUBLIC ROADS—Number of miles, about 800. Worked by convict labor and hired help. Fifty miles macadam road in county.

RAILROAD, TELEGRAPH AND EXPRESS COMPANIES.

North Carolina Railroad, 17 05 miles, assessed value	\$1,184,929.41
Pullman Company, assessed value	3,801.00
Southern Express Company, assessed value	2,569.00
Western Union Telegraph Co., assessed value	4,105.56
Mebane-Ridgeville Telephone Co., assessed value	100.00
Gibsonville Telephone Co., assessed value	527.00
Southern Bell Telephone and Telegraph Co., assessed value	30,327.00
American Telephone and Telegraph Co., assessed value	1,412.00
Cane Creek Telephone Company, assessed value	1,836.00
Postal Telegraph-Cable Co., assessed value	1,098.60
Southern Power Co., assessed value	46,290.00
Southern Alamance Telephone Co., assessed value	1,163.00
Graham Water and Electric Light Co., assessed value	2,300.00

SUPERIOR COURT TERMS—January 18 (civil), March 1, March 22 (civil), May 24, August 23, September 13 (civil), October 11 (civil), November 29.

COUNTY OFFICERS.

CLERK OF COURT—J. D. Kernodle, Graham.

SHERIFF—R. N. Cook, Graham.

TREASURER—Albert J. Thompson, Graham.

CORONER—Java Wilkins, Haw River.

SURVEYOR—Lewis H. Holt, Graham.

SUPT. OF HEALTH—George W. Long, Graham.

SUPT. OF SCHOOLS—J. E. Robertson, Graham.

ASSISTANT SUPT. OF SCHOOLS—Miss Edna Reinhardt.

COUNTY SUPERVISOR OF SCHOOLS—Miss Edna Reinhart, Graham.

SUPT. OF HOME—A. B. McKeel, Graham.

BOARD OF EDUCATION—J. L. Scott (ehm'n), Burlington; S. E. Tate, Mebane, R. 3; J. W. Whitehead, Snow Camp, R. 2.

COMMISSIONERS—George T. Williamson (ehm'n), Saxapahaw; C. F. Cates, Mebane; M. C. McBane, Mamdale; W. H. Turrentine, Burlington; C. H. Roney, Burlington, R. 3.

BOARD OF ELECTIONS—Dr. R. A. Freeman (ehm'n), Burlington; Dr. Will S. Long, Jr., Graham; Herman Hughes, Graham.

JUSTICES OF THE PEACE.

GRAHAM TOWNSHIP—W. P. Smith, Lewis H. Holt, V. M. Euhiss, T. P. Bradshaw, V. S. Freeland, Burlington, R. 9.

NEWLIN—John G. Clark, Snow Camp, R. 2; John C. Griffin, G. Grant McBane, J. M. Foust, Snow Camp, R. 1; W. M. Lewis, Saxapahaw, R. 1.

THOMPSON—George T. Morrow, Mebane, R. 4; Thomas A. Morow, Graham, R. 2; Charles W. Bradshaw, Swepsonville.

MELVILLE—John T. Shaw.

FAUCETT—A. O. Huffman, Burlington, R. 5; Charles A. Wilson, Burlington, R. 2.

BOON STATION—Jacob C. Whitesell, Burlington, R. 4; Jerry A. Whitesell, Elon College; Wm. D. Newell, Elon College, R. 1.

MORTON—D. M. Ireland, Elon College, R. 1; P. Y. Bowles, Altamahaw, R. 2; Wm. H. Gilliam, Altamahaw; W. A. Paschal, John W. Garrison, Burlington, R. 8.

ALBRIGHT—Alson G. Thompson, Isaac Holt, Graham, R. 1; T. P. Nicholson, Burlington, R. 7.

BURLINGTON—H. F. Moore, Jos. P. Albright, Jas. W. Montgomery, W. Luther Cates, H. M. Scott, A. A. Apple, L. D. Meador, Robt. J. Hall, Burlington.

PLEASANT GROVE—C. R. McCauley, Burlington, R. 3; W. B. Sellars, Mebane, R. 3.

PATTERSON—Wm. A. Tinnin, Burlington, R. 7; R. J. Thompson, Rock Creek, R. 2.

COBLE—John Dixon, C. F. Robertson, Burlington, R. 7.

HAW RIVER—J. H. Blackmon, Haw River; R. R. Bain, W. T. Brooks.

MINISTERS NOT IN TOWNS.

Goodman, Jas., Graham, R. 2.
 Sampler, W. O., Mebane, R. 3.
 Zachary, A. L., Snow Camp.
 Iseley, R. A. F., Burlington, R. 1.
 Galloway, Rev., Swepsonville.
 Holmes, G. W., Graham, R. 1.

PHYSICIANS NOT IN TOWNS.

Weatherly, J. B., Altamahaw.
 Iseley, W. L., Burlington.
 Pickett, J. A., Burlington, Rfd.
 Mann, E. D., Saxapahaw.
 Walters, C. M., Union Ridge.
 Tate, W. N., Mebane.
 Kernodle, J. L., Shetucket.
 Moore, R. H., Burlington, Rfd.
 Walters, M. C., Union Ridge.
 Kernodle, Chas., Shetucket.
 McPherson, Robert G., Saxapahaw.
 Thompson, J. M., Mebane.

MERCHANTS NOT IN TOWNS.

Datley, E. L., Mebane, R. 3.
 Kernodle, D. W., Altamahaw.
 Porterfield, J. M., Watson.
 Thompson & Kirkpatrick.
 Holt, John L., Graham, R. 1.
 Braxton, E. J., Snow Camp.
 McBane, M. C., Co., Mamdale.
 Murray, E. C., & Co., Mebane, R. 3.
 Saxapahaw Store, Saxapahaw.
 Stalnack, J. W., Mebane, R. 3.
 Jones, W. F., Mebane, R. F. D.
 Boggs, Charlie, Saxapahaw.
 Hornaday, T. H., Snow Camp, R. F. D.

Coble Bros., Snow Camp, R. F. D.
 Stroud, J. E., Burlington, R. 1.
 Perry, Ed., Suptins.
 Blaylock Bros., Burlington, Rfd.
 Aldridge, L. H., Union Ridge.
 Riddle, W. J., Saxapahaw, R. 1.
 Guthrie, R. C., Snow Camp.
 Riddle, Ralph, Saxapahaw, R. 1.

COTTON GINS.

McBane, J. R. & A. P., Saxapahaw.
 McBane, M. C., & Co., Mandale.
 Nicholson, Joe A., Saxapahaw.
 Braxton & Co., Snow Camp.
 Pickard, D. A., Saxapahaw.
 Guthrie, William, Saxapahaw.
 Menefee, J. W., Graham.
 Rogers & Albright, Graham, Rfd.
 Thompson, Charles A., Graham.
 Hinshaw Bros., Saxapahaw, R. 1.
 Loy, J. P., Rock Creek, R. 1.

FLOUR, CORN AND FEED MILLS.

Vincent, R. W., Mebane.
 Cook Milling Co., Mebane, Rfd.
 Dixon, Peter, Burlington, Rfd.
 Patterson Bros., Burlington, Rfd.
 Holt Milling Co., Altamahaw.
 Hinshaw Bros., Saxapahaw, R. 1.
 White-Williamson Co., Saxapahaw.
 McBane-Glosson & Co., Saxapahaw, R. 1.
 McBane, D. E., Son & Co., Snow Camp.
 Thompson, Geo. P., Graham, R. 1.
 Cates, C. F., Mebane.
 Cook & Williams, Altamahaw.
 Hub Milling Co., Altamahaw.
 Hoffman, Seymour, Rock Creek.
 Thompson, H. S. F., Graham, Rfd.

SAW MILLS.

Thompson, G. F., Graham, R. 1.
 Moser Bros., Burlington.
 Loy, J. P., Rock Creek, R. 1.
 Guthrie, W. H., & Sons, Saxapahaw, R. 1.
 Hinshaw Bros., Saxapahaw, R. 1.
 McBane, A. S., Saxapahaw, R. 1.
 McBane, J. S., Saxapahaw.
 Pickard, D. A., Saxapahaw.
 McBane, J. R. & A. P., Saxapahaw.
 Holt, Ben. B., Graham.
 Albright, Cad. A., Graham.
 McBane, M. C., Mandale.
 Braxton & Co., Snow Camp.

PUBLIC SCHOOL TEACHERS.

Reitzel, Cuma, Liberty, R. 3.
 Albright, Flora, Liberty, R. 3.
 Stuart, Lynn, Hartshorn.
 Murry, Beulah, Hartshorn.
 Cude, W. W., Rock Creek.
 Somers, Emma, Liberty, R. 2.
 Carter, Lugirty, Liberty, R. 3.
 Simpson, Edna, Burlington, R. 7.
 Cobb, Minnie, Burlington, R. 7.
 Crafton, Louise, Burlington, R. 1.
 Reitzel, Mrs. Fannie, Burlington, R. 1.
 Smith, Lula, Burlington, R. 10.
 Cobb, J. D. F., Gibsonville.
 Cobb, Mrs. J. D. F., Gibsonville.
 Garrett, Cynthia, Burlington, R. 6.
 Nicholson, Myrtle, Elon College, R. 1.
 Stuart, Lena, Elon College, R. 1.
 Looman, Florence, Elon College, R. 1.
 Joffcoat, Cora Pearl, Elon College, R. 1.
 Rosemond, Forney, Altamahaw.
 Cunningham, Julia, Altamahaw.
 Simpson, Ada, Altamahaw.
 Sharp, S. Ashton, Altamahaw, R. F. D.
 McCray, Mary P., Altamahaw, R. F. D.
 Hughes, Clara, Burlington, R. 8.
 Satterfield, Luna, Burlington, R. 8.
 Garrison, Bronna, Burlington, R. 8.
 Bartwell, Eva, Burlington, R. 2.
 Clapp, Blanche, Burlington, R. 2.
 Long, Ava, Burlington, R. 3.
 Howard, Bessie, Burlington, R. 4.
 Robertson, Pearle, Burlington, R. 4.

Ray, Mamie, Burlington, R. 2.
 Walker, Mary, Burlington, R. 3.
 Satterfield, Nannie, Burlington, R. 3.
 Gibson, Della, Burlington, R. 3.
 Covington, Mona, Burlington, R. 3.
 Graves, Pattie, Burlington, R. 9.
 Seymour, Pearl, Burlington, R. 9.
 Jones, James, Graham, R. 1.
 Thompson, C. C., Graham, R. 1.
 Barnett, Roy, Graham, R. 1.
 Isley, Hubert, Graham, R. 1.
 Glenn, Jno. M., Saxapahaw.
 Graves, Alma, Saxapahaw.
 Wooley, Lacy, Saxapahaw.
 Stockard, Jessie, Saxapahaw.
 Ezell, Myrtle, Saxapahaw.
 Perry, H. C., Saxapahaw, R. 1.
 Dixon, E. P., Saxapahaw, R. 1.
 Isley, D. K., Snow Camp, R. F. D.
 Lewis, Adie, Snow Camp, R. F. D.
 Richardson, Daisy, Snow Camp, R. F. D.
 Hadley, Elsie, Snow Camp, R. F. D.
 Ingles, J. B., Snow Camp, R. F. D.
 Hurst, W. T., Mandale.
 Hurst, Mrs. W. T., Mandale.
 Sykes, Terresa, Haw River, R. F. D.
 Covington, Viola, Mebane, R. 4.
 Minor, Annie, Haw River, R. F. D.
 Lore, Johnnie, Swepsontville.
 Lore, Lucy, Swepsontville.
 Moser, Sarah, Swepsontville.
 Arnold, Della, Swepsontville.
 Moore, Addie, Graham, R. 2.
 Lasley, Annie, Mebane, R. 1.
 Rogers, B. M., Mebane, R. 3.
 Garrison, Minnie, Mebane, R. 3.
 Pritchett, Irene, Watson, R. 1.
 Simpson, Nettie, Burlington, R. 3.
 Quimberly, Rosa, Burlington, R. 3.
 Corington, Esther, Burlington, R. 3.
 Holt, Julia, Burlington, R. 3.
 Gibson, Mattie, Burlington.
 Thompson, Bessie, Burlington.
 Cheek, Eva, Burlington, R. 3.
 Smith, Arthur, Burlington, R. 6.
 Montgomery, Minnie, Burlington, R. 1.
 Parker, Mabel, Burlington, R. 9.
 Braxton, W. A., Burlington, R. 9.

ACADEMIES.

GILLIAMS ACADEMY, Altamahaw, R. F. D. 1—J. W. Gilliam, Principal, J. W. Gilliam, Jr., E. L. Wyant, J. F. Gilliam, G. B. Lovelace, J. T. Barham, Mrs. E. L. Wyant, Mrs. J. F. Gilliam.

HAMMER MEMORIAL SCHOOL—Liberty, R. 3.—L. L. Lore, Principal, Liberty, R. 3. Virginia Helms, Mary McLeod, Annie Norwood, Octavia Hockett, Miss Rudisell, music teacher.

FRIENDSHIP—Burlington, R. 1.—Mead Hart, Principal, Burlington, R. 1; Eva Christmon, Burlington, R. 1; Verna Garrett, Burlington, R. 1.

HAWFIELD—Mebane, R. 6.—J. F. Love, Principal, Mebane, R. 6; Annie Hughes, Mebane, R. 6; Eda Anderson, Mebane, R. 6.

GRAHAM.

Incorporated in 1850.

Population, 1910: 3,150.

Value real estate, \$724,646; value personal property, \$696,927.

White polls, 310; colored polls, 51.

TAX RATE: School, 30c. and town 60c. on the \$100.

Bonded debt, \$10,000 (for school buildings); \$50,000 (for streets).

Town Officers.

MAYOR—Wm. I. Ward.

CHIEF OF POLICE—W. H. Boswell.

CLERK—R. G. Foster.

TREASURER—R. G. Foster.

POSTMASTER—J. M. McCracken.

R. R. AGENT—M. W. Young, Southern.

EXPRESS AGENT—T. C. Montgomery.

TELEGRAPH MANAGER—C. B. Ward, W.

U.

Ministers and Churches.

BAPTIST—Jas. W. Rose.

CHRISTIAN—J. F. Morgan, Pastor.

METHODIST—C. M. Grant.

PREBYTERIAN—T. M. McConnell, Pastor.

METHODIST PROTESTANT—O. B. Williams, Pastor.

FRIENDS—J. R. Parker, Pastor.

Schools and Aeademies.

GRADED—C. W. Rankin, Supt.

Fire Department.

Chief, E. P. McClure; Graham Hose Co. No. 1, W. S. Long, Jr., Foreman; Graham Hose Co., No. 2, J. C. Walker.

Hotels and Boarding Houses.

The Vestal.

Hunter, Mrs. C. S.

Lewis, Mrs.

Rose, Mrs. J. W.

Banks and Bankers.

NATIONAL BANK OF ALAMANCE—J. L. Scott, Jr., Pres.; C. A. Scott, Cash.

CITIZENS—W. J. Nicks, Pres.; T. H. Nifong, Cashier.

Building and Loan Associations.

Graham Home Building Co.

Brick Manufacturers.

Parks & Jeffreys.

Boot and Shoe Dealers.

Norwood, A. W.

Rivers, M. R.

Euliss, V. M.

Nicks, W. J.

Albright, J. D., & Co.

Holt & Herritage.

Crawford & McAdams.

Andrews, W. L.

Holt, J. W., & Co.

Clapp, R. L.

Butchers and Dealers in Cattle.

Pickard, S. M.

Black Bros.

Barbers.

Edwards, Ed. C.

Foust, D. P.

McPherson Bros.

Carriage Dealers and Manufacturers.

Graham Buggy and Implement Co.

Cotton and Hosiery Mills.

Oneida Cotton Mills.

Sidney Cotton Mills.

Travora Cotton Mills.

Leota Cotton Mills.

Confectionery Dealers.

Graham Drug Co.

Farrell, R. H.

Moore, C. E.

Pool, K. B.

Dixie Store Co.

Andrews, W. L.

Craddock, S. C.

Norwood, A. W.

Black, J. T., Bros.

Contractors and Builders.

Johnston, Sam T.

Nicholson, A. B.

Longest, J. G.

Florance, W. J.

Coal and Wood Dealers.

Moon Bros.

Home Ice and Fuel Co.

Graham Ice Co.

Chamber of Commerce.

J. A. Long, Pres.

Clothiers and Men's Furnishers.

Crawford, J. M., & Co.

Cotton Gins.

Thompson, Charles A.

Dentists.

Long, Will S., Jr.

Druggists.

Simmon's Drug Store.

Graham Drug Co.

Carolina Drug Co.

Doctors.

Long, George W.

Barcfoot, J. J.

Paris, O. J.

Lawyers.

Long, J. A.

Cook, J. S.

Parker, E. S., Jr.

Hughes, Henan.

Long, J. E.

Long, Dolph.

Ward, W. I.

Dry Goods and Notions.

Albright, J. D., & Co.

Crawford, J. M., & Co.

Holt, J. W., & Co.

Rives, M. R.

Power and Light Companies.

Graham Water and Electric Co.

Fruit Dealers.

Dixie Store Co.

Moore, C. D.

Clapp, R. L., & Bro.

Farrell, R. H.

Pool, K. B.

Nicks, W. J.

Craddock, S. C.

Black Bros.

Holt, Jas. W. & Co.

Norwood, A. W.

Fertilizer Dealers and Manufacturers.

Nicks, W. J.

Moon Bros.

Fish and Oyster Dealers.

Pickard, S. M.

Farrell, R. H.

Nicks, W. J.

Clapp, R. L., & Bro.

Bamm, H.

Furniture Dealers.

Green & McClure Co.

Grocers.

McAdams, J. P.

Norwood, A. W.

Euliss, V. M.

Blaylock Bros.

Farrell, R. H.

Nicks, W. J.

Black, J. T., & Bro.

Moore, C. D.

Pool, K. B.

Dixie Store Co.

Hardware Dealers.

Graham Hardware Co.

Insurance Agents.

Graham Underwriters (Fire).

Nifong, T. H. (Fire).

Trolinger, B. R. (Life).

Jewelers.

Hadley, Z. T.

Laundries.

Sing Lee.

Livery Stables.

McPherson & Moore.

Moore, W. C.

Lumber Manufacturers and Dealers.

Walker Bros.

Machinery Dealers.

Graham Hardware Co.

Paint and Oil Dealers.

Graham Hardware Co.

Painters.

Tinnin, J. M.

Tinnin, Richard.

Jones, John B.

Produce Dealers.

Dixie Store Co.

Norwood, A. W.

McAdams, E. E.
Clapp, R. L. & Bro.
Black Bros.
Nicks, W. J.
Farrell, R. H.
McAdams, J. P.

Plumbers.

Russell, C. F.
Graham Water & Electric Co.

Photographers.

Anglin, J. M.

Printing Offices.

Hughes & Foster.
Alamance Gleaner.

Newspapers and Editors.

ALAMANCE GLEANER (Weekly)—J. D. Kennode, Editor.

Real Estate Agents.

Cook & McCracken.

Shingle Dealers.

Walker & McAdams.

Undertakers and Embalmers.

Green & McClure.

Rich & Wilson.

Wall Paper Dealers.

Bradshaw, Jesse.

Manufacturing Plants.

Scott-Mebane Mfg. Co. (Shirts and Overalls).
Graham Milling Co. (Flour Mills).
Graham Ice Co.

Opera Houses.

MONTWHITE THEATER—W. E. White.
"THE MEXICAN"—R. L. Holmes, Manager. (Moving Pictures).

Pool and Billiard Rooms.

Moon, J. D.

Grain and Feed Dealers.

Hughes & Coble (Wholesale).
Alamance Supply Co. (Wholesale.)

Tin Shops.

Russell, C. F.

Merchant Tailors

Dixon, P. S.

HAW RIVER.

Not incorporated.

Population, 1910: White, 1,500; colored, 50; total, 1,550.

Value real estate, \$600,000; value personal property, \$225,000.

POSTMASTER—W. P. Williamson.

DEPUTY SHERIFF—Geo. A. Blackman.

R. R. AGENT—S. A. Vest, Southern.

EXPRESS AGENT—S. A. Vest, Southern.

MANAGER TELEGRAPH—C. R. Faucett.

W. U.

Ministers and Churches.

METHODIST PROTESTANT—O. B. Williams, Pastor.

METHODIST EPISCOPAL—T. M. Grant, Pastor.

BAPTIST—G. H. Dorsett, Pastor.

CHRISTIAN—J. F. Morgan, Pastor.

Schools and Academies.

AYCOCK GRADED—M. E. Terrell, Principal.

Doctors.

Wilkins, J. C.

Sterrett, J. R.

Banks and Bankers.

BANK OF HAW RIVER—S. A. Vest, Pres.; J. W. Johnston, V-Pres.; J. A. Long, Cash.

Druggists.

McClarty, Eugene.

General Merchants.

Johnston-Thompson Store Co.

Johnston, J. W. & C. D.

Simmons, J. W.

Aldredge, J. R. & J. A.

Anderson & Simpson.

May, E. F.

Myrick, W. M.

Haw River Grocery Co.

Hotels and Boarding Houses.

Blackman, J. H.

McClure, Mrs. L.

Livery Stables.

McPherson Bros.

Crutchfield, W. J.

Manufacturing Plants.

The Holt Granite Mfg. Co.

Regina Hosiery Mfg. Co.

Foundry and Machine Works.

Thompson, J., & Son.

Restaurants.

The "Cove," Cook, W. M., Proprietor.

Brick Manufacturers.

Trolinger & Montgomery.

BURLINGTON.

Population, 1914: 6,500.

TAX RATE: \$1.50 on the \$100.

Floating debt, \$2,000.

Town Officers.

MAYOR—J. Ed. Moore.

CHIEF OF POLICE—J. L. Patillo.

CLERK—J. P. Montgomery.

TAX COLLECTOR—D. H. White.

ATTORNEY—J. H. Vernon.

SUPT. OF HEALTH—L. A. Walker.

POSTMASTER—O. F. Crosson.

R. R. AGENT—E. W. Franklin.

EXPRESS AGENT—J. M. Coble.

TELEGRAPH MANAGERS—C. H. Durham, W. U.; W. F. Ausley, Postal.

Ministers and Churches.

BAPTIST—M. W. Buck, Pastor.

CHRISTIAN—A. B. Kendall, Pastor.

EPISCOPAL—J. B. Gobble, Rector.

LUTHERAN—T. S. Brown, Pastor.

METHODIST—D. H. Tuttle, Pastor; F. D. Nobbitt, Burlington Circuit.

PRESBYTERIAN—D. McIver, Pastor.

METHODIST PROTESTANT—G. H. Currie, Pastor.

ELMIRA PRESBYTERIAN—J. E. Lebby, Pastor.

REFORMED—D. C. Cox.

Schools and Academies.

GRADED—A. H. King, Supt.

CAROLINA BUSINESS COLLEGE—

Hotels and Boarding Houses.

Piedmont Hotel.

Ward Hotel.

Newlin Hotel.

Morrow House.

Patterson House.

Architects.

Parks & Jeffreys.

Davis, J. A. R.

Nicholson, T. G.

Mitchell, A. C.

Banks and Bankers.

ALAMANCE LOAN & TRUST CO.—J. M. Fix, Cash.

FIRST NATIONAL—A. L. Davis, Cash.

Building and Loan Associations.

Alamance Home Building & Loan Association.

Mutual Building & Loan.

Brick Manufacturers.

Midway Brick Co.

Boot and Shoe Dealers.

Foster Shoe Co.

Holt-Cates Shoe Co.

Book Stores.

Neese, C. F.

Stewart, J.

Butchers and Dealers in Cattle.

Allen & Isley.

Malone. —

Carriage Manufacturers and Dealers.

Holt & May.

Cardwell, N. S.

Coble & Bradshaw.

Commission Merchants.

Sharpe, W. S.

Merchants Supply Co.

McLamb Co.

Williamson's Incorporation.

Hosiery Mills.

Sellers Hosiery Mills.
Southern Hosiery Mills.
May Hosiery Co.
Burlington Dye Works.
Daisy Hosiery Mills.
Thompson Hosiery Mills.
Keystone Finishing Mills.
Whitehead Hosiery Mills.
Murray Hosiery Mills.

Coffin Factories.

Burlington Coffin Co.
Pettigrew & King.

Confectionery Dealers.

Tisdale, J. M.
Holt Bros.

Contractors and Builders.

Mitchell, A. C.
Davis, J. A. R.
Nicholson, T. G.

Coal and Wood Dealers.

Trollinger, H. W.
Cates, J. W.
Hall, R. J.

Chamber of Commerce.

R. F. Williams, Sec.

Civic League.

Mrs. J. B. Gibble, Pres.

Choral Union.

G. Scott Hunter, Director.

Clothiers and Men's Furnishers.

Jones, J. B., Co.
Sellers, B. A., & Sons.
Goodman, B.
Mazur, I. J.
Isley, J. A.

Dentists.

Frost, J. S.
Morrow, R. M.
Brooks, J. H.
Holt, J. E.

Tobacco Dealers.

Pettigrew & King.
Moore, D. M.
Love, H. M., & Son.
Tisdale, J. M.

Druggists.

City Drug Co.
Burlington Drug Co.
Enterprise Drug Co.
Freeman Drug Co.
Bradley, A.
Holt Bros.
Isley, J. H., Co.

Doctors.

Walker, W. E.
Walker, L. A.
Faucette, T. S.
Freeman, R. A.
Page, J. W.
Moser, W. D.
Anderson, C. A.
Montgomery, H. M.
Moore, H. R.
Stafford, W. G.
McPherson, C. W.
Bohannon, T. A.
Troxler, R. M.

Dry Goods and Notions.

Sellers, B. A., & Son.
Boland, E. L.
Whitted, J. D. & L. B.
Mazur, I. J.
Isley, J. A., & Bro.
Goodman, B.
Corner Store.

Electric Companies.

Burlington Electric Co.
Piedmont Electric Co.
Acme Electric Co.

Fertilizer Dealers.

Dailey, W. F.
Trollinger, H. W.
Cardwell, N. S.

Florists.

Freeman Drug Co.
Burlington Drug Store.

Fish and Oyster Dealers.

Gross, L. B.
Foust, Z. M.
Freckland, J. H.

Foundries and Iron Works.

Sykes Bros.
Troy Iron and Machine Co.

Furniture Dealers.

Smith, M. E.
Isley, J. A., & Bro., Co.
Burner Furniture Co.

Garages.

Alamance Garage.
Burlington Motor Co.
Burlington Motor Car Co.

Grocers.

Tisdale, J. M.
Swaim, W. O.
Hawkins, F. W.
Walton, J. C.
Isley, J. A., & Bro., Co.
Love, H. M., & Son.
Durham, C. H., Grocery Co.
Holt Bros.
Moore, D. M.
Florence & Walker.
Pettigrew & King.
Horner, C. M.

Hardware Dealers.

Holt & May.
Burlington Hardware Co.
Coble & Bradshaw.
Cardwell, N. S.
Isley, J. A., & Bro., Co.

Insurance Agents.

Alamance Insurance & Real Estate Co.
Central Loan & Trust Co.
Metropolitan Life Insurance Co.
Piedmont Trust Co.
Life Ins. Co. of Virginia.
Standard Realty & Security Co.

Jewelers.

Neese, C. F.
Stewart, J.

Laundries.

Sing Lee, (Chinese.)

Five and Ten Cent Stores.

Cartee, C. H., & Co.
Buchanan, J. C.

Box Factories.

Keystone Paper Box Co.
Piedmont Box & Lumber Co.

Lawyers.

Hoffman, J. R.
Carroll, W. H.
Vernon, J. H.
Fonville, D. R.
Damerson, E. S. W.
Coulter, W. S.
Douglas, W. C.

Lumber Dealers.

Anthony, G. W., Co.
Lindsey, M. B.

Marble Works.

Clapp, J. H.

Machinery Dealers.

Holt & May.
Coble-Bradshaw Co.
Troy Iron & Machine Co.

Manufacturing Plants.

Burlington Coffin Co.
Anthony, Geo. W., Lumber Co.
Carolina Bridge Co.
Pearson Remedy Co.
Keystone Finishing Co.
Burlington Show Case Co.
Pepsi-Cola Bottling Works.

Paint and Oil Dealers.

Holt & May.
Coble-Bradshaw Co.
Burlington Hardware Co.
Isley, J. A., & Bro., Co.

Painters.

Benson, E. W.
Ireland, J. A.
Isley, J. H.
Winfrey, V. G.
Thomas, G. H.
Mebane, W. J.

Produce Dealers.

Merchants Supply Co.
McLamb Co.
Williamson's Incorporation.

Plumbers.

Burlington Hardware Co.
Thompson, S. & Son.

Piano and Organ Dealers.

Ellis, C. B.
Smith, M. B.

Photographers.

Sellers, C. V.
Anglin, J. M.

Printing Offices.

Pate Printing Co.
State Dispatch Co.

Newspapers and Editors.

BURLINGTON NEWS (Weekly)—O. F. Crowson, Editor.
STATE DISPATCH (Weekly)—J. Zeb Walker

Real Estate Dealers.

Alamance Insurance & Real Estate Co.
Central Loan & Trust Co.
Standard Realty & Security Co.
Piedmont Trust Co.

Real Estate Agents.

Crowson, O. F.
Cook, J. M.
Sharpe, W. E.
Brown, W. W.
Hoffman, J. K.
Fonville, C. C.
Murray, J. W.
Cox, C. B.

Shingle Dealers.

Cates, J. W.
Lindsay, M. E.
Anthony, G. W.

Undertakers and Embalmers.

Burks & Williams.
Gates Undertaking Co.

Street Car Company.

Piedmont Electric & Railway Co.

Veterinary Surgeons.

Spoon, J. P.
Hornaday, W. A.
Shoffner, J. M.

Tailors.

Farrell, J. Ben.
Goldstein, H.

Wall Paper Dealers.

Sellers, C. V.

Tobacco Warehouses.

Morgan, E. L.
Thornburg & Guthrie.
Kernodle & Walker.

MEBANE.

Incorporated in 1902.
Population 1913: 1,460.
Value real estate, about \$560,000; value personal property, about \$400,000.
TAX RATE: 50c. on the \$100.

Town Officers.

MAYOR—W. S. Crawford.
POSTMASTER—J. T. Diek.
CHIEF OF POLICE—W. C. Clark.
JUSTICE OF THE PEACE—J. T. Shaw.
R. R. AGENT—E. Y. Ferrell, Southern.
MANAGER TELEGRAPH—E. Y. Ferrell
EXPRESS AGENT—E. Y. Ferrell, Southern.

Ministers and Churches.

PRESBYTERIAN—F. M. Hawley, Pastor.
METHODIST EPISCOPAL—E. C. Durham, Pastor.
METHODIST PROTESTANT—W. Swain, D. D., Pastor.

BAPTIST—M. E. Dorsett, Pastor.

Schools and Academies.

GRADED—Fred Deese, Supt.

BINGHAM SCHOOL. (Outside corporate limits.) Preston Lewis Gray, Pres.

Banks and Bankers.

MERCHANTS AND FARMERS—W. A. Murray, Pres.; S. G. Morgan, Cash.
MEBANE BANK & TRUST CO.—J. A. Long, Pres.; F. F. Smith, Cash.

Doctors.

York, N. D.
Tate, W. N.
Thompson, J. M.
Baynes, Dr. R. H.

Druggists.

White, F. L.
Mebane Drug Co.
Mecca Drug Co.

General Merchants.

Wilkinson, H. E., Co.
Tyson-Malone Hardware Co.
Mebane, A. H.
Johnston, L. T.
Holt, George E.
Fowler, J. H., & Son.
Hunt, W. T., Bros. & Co.
Rimmer, J. M.
Nelson-Ray Co.
Smith, C. C.
Hunt, J. D., & Co.
Mebane Supply Co.
R. W. Bright.
Smith and Miles.
Long, A. P.

Jewelers.

Shaw, J. T.

Undertakers.

Mebane Undertaking Co.

Hotels and Boarding Houses.

White House.
Mebane House.
Johnston House.
Portfield, A. H.

Cafes.

Satterfield & Sons.
Job Bros.

Livery and Sales Stables.

Dillard Livery Co.
Vincent, Warren & Co.

Building and Loan Associations.

Mebane Home Builders Association.

Real Estate Agents.

Mebane Land and Improvement Co.
Mebane Real Estate and Trust Co.

Dentists.

Hurdle, J. H.

Insurance Agents.

Morgan, S. G.
White, J. S.

Newspapers and Editors.

MEBANE LEADER (Weekly)—Fred Deese, Editor.

Tobacco Warehouses.

Piedmont.
Planters.

Manufacturing Plants.

White Furniture Co.
Continental Chair Co.
Mebane Bedding Co.
Durham Hosiery Mills.
Nelson-Cooper Lumber Co.
Tri-co-bian Co.
Mebane Iron Bed Co.
Hunt, J. D. (Cedar Lumber.)
Trollinger & Montgomery Co. (Brick).

Tobacco Buyers.

Ferguson, W. M.
Bowland, J. E.
Malone, W. N.
Graves, F. W.
Warren, J. N.
Sharpe, Sam.
Miles, W. M.
Miles, M. E.
Carter, J.

Butchers & Dealers in Cattle.

Smith, Walter, & Co.
Smith & Miles.
Job Bros.

Painters.

Cheek, Tom, Jr.
Kice, Joe, & Bro.

Plumbers.

Cook, A. M.
Wyatt, George.

Lawyers.

Carter, T. A.
Flour, Corn & Feed Mills.
Vincent, R. W.
Cook Bros.

Wood & Coal Dealers.

Miles-Nicholson Lumber Co.
Power & Light Cos.
Piedmont Electric Co.

Garages.

Mebane Motor Co.

Clubs.

Young Men's Business Association.
Civic League.

Millinery Shops.

Clegg, Margaret.

Fertilizer Dealers.

Miles, M. B., & Co.
Sharpe, Sam, & Dailey.

Contractors and Builders.

Miles-Nicholson & Co.
Patton, Woods.
Apple, John

Barber Shops.

Terrell, J. F.
Hunter, James, (Col).

Furniture Dealers.

Home Furniture Co.
Southern Furniture Co.

Blacksmith and Repair Shops.

Pettigrew, T. B.
Pettigrew, J. J.
Isley, A. A.
Tate, R. W.

Moving Picture Shows.

Moxie Moving Picture Show.

Shoe Shops.

Shanklin, Joe.
Shanklin, John.

Dressmakers.

Walker, Lenora.
Chander, Mrs. L. S.
Norwood, Mrs. Ford.

Pressing Clubs.

Whitted, S. H.
Ferrell, F. L.

ELON COLLEGE.

Incorporated in 1893.
Population, 1913: White, 350; colored, 5;
total, 355.
Value real estate and personal property,
\$175,000.
Tax rate, 25c. on the \$100.

Town Officers.

MAYOR—T. C. Arnick.
POSTMASTER—H. D. Lambeth.
CHIEF OF POLICE—W. T. Noah.
R. R. AGENT—J. E. Smith.
MANAGER TELEPHONE—L. I. Cox,
Gibsonville Telephone Co.

Ministers and Churches.

CHRISTIAN—J. O. Atkinson, J. W. Wellons.

Colleges.**ELON—Faculty:**

William Allen Harper, Pres.; Professor of Latin.

John Urquhart Newman, Dean and Professor of Greek and Biblical Literature.

Walton Crump Wicker, Professor of Mathematics and Philosophy.

Walter Phalti Lawrence, Dean of Men and Professor of English Language and Literature.

Ned Faucett Brannock, Professor of Physics and Chemistry.

Thomas C. Amick, History and Mathematics.

A. T. West, Instructor in Latin and English.

A. L. Hook, Instructor in Science.

I. J. Kellum, Instructor in Mathematics.

Robert Sydens Doak, Instructor in Preparatory Department and Athletic Director.

Florence Wilson, Director of Vocal and Instrumental Music and Harmony.

Lois Baird Davidson, Assistant in Piano.

Linda Barnes, Assistant in Piano and Voice.

Eula Long, Art.

Bessie Urquhart, Elocution and Physical Culture.

Pearl Fogleman, Director Domestic Science and Instructor in English.

Frank S. Child, D. D., Lecturer on Literature and History.

E. B. Page, C. C. Johnson, Gymnastic Directors.

V. P. Heatwole, Director of College Band.

Frankie McNeill, Librarian.

Mrs. Sallie Holland, Preceptress, West Dormitory.

Prof. Harper, Supervisor, West and East Dormitories.

Mrs. Sadie Jones, Stewardess, Girls' Hall.

Mrs. Laura Lee, Stewardess, Young Men's Hall.

Schools and Academies.

PUBLIC—R. A. Truitt, Prin.

Banks and Bankers.

ELON BANKING AND TRUST CO.—W. P. Lawrence, Pres.; W. L. Smith, Cash.

Doctors.

Watson, G. S.
Ware, S. A.

General Merchants.

Beal, A. & Sons.
Hughes, C. A.
Lambeth, J. J.

Gerringer, J. B., & Co.
Hotels and Boarding Houses.

Clendenin, Mrs. J. E.
Michael, W. C.

Livery Stables.

Gerringer, J. B.
Brown, D. W.

Newspapers and Editors.

THE CHRISTIAN SUN (Weekly)—J. O. Atkinson, Editor.

Printing Offices.

Southern Christian Publishing Co.
Manufacturing Plants.

Elon Milling Co. (Flour and Lumber).
Contractors.

McAdams, J. C.
Barbers.

Vaughan, L. W.
Orphanages.

CHRISTIAN—J. O. Cox, Supt.

ALEXANDER COUNTY

COUNTY SEAT, TAYLORSVILLE.

POPULATION—(Census 1910), 11,592.

Formed in 1847. Named in honor of Alexander family, noted in Revolutionary history.

AREA—300 square miles.

Value of real estate, \$1,368,715; value of personal property, \$1071,506.

Property listed in 1914, by whites, \$2,510,913; by negroes, \$32,912.

NUMBER OF SCHOOLS—For whites, 53; for negroes, 5.

TAX RATE—County purposes, 20c. on the \$100.

County bonded debt, \$9,250.

PUBLIC ROADS—Number of miles, 360. Worked under old State law.

RAILROAD, TELEGRAPH AND EXPRESS COMPANIES.

Southern Railway Co., 9.16 miles, assessed value	\$358,340.10
Southern Express Co., assessed value	1,421.00
Western Union Telegraph Co., assessed value	258.65
Southern Bell Telephone and Telegraph Co., assessed value	9,778.00
Iredell Telephone Co., assessed value	3,315.00
South Yadkin Telephone Co., assessed value	800.00

SUPERIOR COURT TERMS—February 15, September 20.

COUNTY OFFICERS.

CLERK OF COURT—A. M. Matheson, Taylorsville.

SHERIFF—R. A. Adams, Taylorsville.

REGISTER OF DEEDS—W. A. Barnett, Taylorsville.

TREASURER—A. A. Deal, Taylorsville, Rfd.

CORONER—Ed. Stafford, Dealville.

SURVEYOR—R. V. Sharp, Hiddenite.

SUPT. OF HEALTH—S. T. Crowson, Taylorsville.

SUPT. OF SCHOOLS—A. F. Sharpe, Stony Point.

SUPT. OF HOME—D. A. Little, Jr., Taylorsville, Rfd.

BOARD OF EDUCATION—Mack Chatham, Taylorsville, Rfd.; R. L. Downs, V. W. Teague, Taylorsville, Rfd.

COMMISSIONERS—J. T. Hedrick (chm'n) Stony Point, R. F. D.; Frank Hines, Stony Point; W. V. Watts, Taylorsville, R. F. D.

BOARD OF ELECTIONS—S. P. Williams (chm'n) Hiddenite; T. O. Teague, Taylorsville, Rfd.; A. H. Matheson, Taylorsville.

JUSTICES OF THE PEACE.

MILLERS TOWNSHIP—Liny Dagenbort, Stony Point, Rfd.

SHARPES—P. F. Somers, Stony Point; M. L. Lentz, Stony Point; H. N. Sharp, Hiddenite, Rfd.; M. R. Prichard, Hiddenite.

GWALTNEYS—R. F. Sharpe, Jr., J. P. Brewer, Hiddenite, R. F. D.

ELLENDALE—J. A. Cline, Dealville; W. S. McLeod, Taylorsville, Rfd.

WHITTENBURGE—P. L. Bumgarner, J. S. Bowman, M. A. Duncan, Taylorsville, Rfd.

TAYLORSVILLE—J. M. Mathewson, H. C. Payne, W. F. Patterson, Taylorsville; G. W. Thompson, Taylorsville, Rfd.; R. F. Cobb, Taylorsville.

MINISTERS NOT IN TOWNS.

Bumgarner, W. J., Taylorsville, Rfd.
Bumgarner, G. Z., Taylorsville, Rfd.
Bumgarner, Ernest, Taylorsville, Rfd.
Gwaltney, Jay, Taylorsville, Rfd.
Pool, D. A., Hiddenite, Rfd.
Gwaltney, Parks, Stony Point.
Watts, J. W., Lileadoun.
Shaver, J. M., Dealville.
Davis, R. L., Hiddenite.

PHYSICIANS NOT IN TOWNS.

King, Ed. S., Mt. Pisgah.

MERCHANTS NOT IN TOWNS.

Dealville Mercantile Co., Dealville.
Lackey, R. C., & Son, Hiddenite.
Bowman, G. P., Taylorsville, Rfd.
Alspaugh Cotton Mills, Taylorsville, Rfd.
Watts, J. W., Lileadoun.
Smith, Jackson, Hiddenite, Rfd.
Bibber, John, Taylorsville, Rfd.
Starnes, R. W., Mt. Bethel.
Childers, J. M., Taylorsville, Rfd.
Martin, J. M., Taylorsville, Rfd.
McLain, W. F., Hiddenite, Rfd.
Purnell, Jay A., Taylorsville, Rfd.

COTTON GINS.

Watts Manufacturing Co., Lileadoun.
Alspaugh Cotton Mills, Taylorsville, Rfd.
Miller, J. M., Stony Point.
Hedreck, J. T., Stony Point, Rfd.

Smith, Jackson, Hiddenite, Rfd.

Taylorsville Cotton Gin, Taylorsville.

Hermon Bros., Taylorsville, R. F. D.

FLOUR, CORN AND FEED MILLS.

Taylorsville Milling Co., Taylorsville.

Thomas, J. C., Hiddenite.

Davis & Matheson, Hiddenite.

Alspaugh Flour Mills, Taylorsville, Rfd.

Watts, John M., & Co., Taylorsville, Rfd.

Crouch, James J., Taylorsville, Rfd.

SAW MILLS.

Sipe Bros., Lileadoun.

Thomas, J. C., Hiddenite.

Thomas, R. P., Hiddenite, Rfd.

Medlock & Sipe, Taylorsville, Rfd.

Fox, J. J., Alkalithia.

Barnes, I. A., Taylorsville.

Bunton, B. L., Hiddenite, Rfd.

Bowman, Jason, Taylorsville.

PUBLIC SCHOOL TEACHERS.

Teague, L. W., Dealville.

Teague, R. L., Bentley.

Gwaltney, Florence, Taylorsville.

Echard, John B., Taylorsville.

Johnson, Peter E., Taylorsville.

Pharr, J. W., Taylorsville.

Austin, R. S., Taylorsville.

Gwaltney, S. D., Taylorsville.

Reese, C. P., Taylorsville.

Cline, R. C., Taylorsville.

Shaver, C. D., Taylorsville.

Cline, Arthur, Dealville.

Harrington, E. P., Taylorsville.

Chatham, J. G., Taylorsville.

Harrington, W. L., Taylorsville.

Bumgarner, E. V., Taylorsville.

Teague, C. Y., Taylorsville.

Chatham, R. W., Taylorsville.

Bumgarner, Lydia, Taylorsville.

Teague, Vance W., Dealville.

Gwaltney, Emma Lee, Hiddenite.

Barnes, R. S., Taylorsville.

Bowman, W. O., Taylorsville.

Cline, J. A., Taylorsville.

Bolick, Esther, Taylorsville.

Gryder, D. E., Stony Point.

Prichard, W. R., Hiddenite.

Teague, J. L., Stony Point.

Teague, E. W., Taylorsville.

Teague, Ola, Taylorsville.

White, J. A., Taylorsville.

Pool, Don, Taylorsville.

Hendron, Chas., Taylorsville.

Martin, Ella, Stony Point.

Bumgarner, G. W., Taylorsville.

Burke, Hattie, Stony Point.

Fox, Ollie, Lileadoun.

Johnson, Osie, Taylorsville.

Hendren, Lula, Taylorsville.

Teague, L. W., Dealville.

Hendren, Roy, Taylorsville.

Bowman, Luther, Taylorsville.

Shaver, E. A., Taylorsville.

Bolick, Leo E., Taylorsville.

Lowrance, Willie, Taylorsville, Rfd.

Gwaltney, Ella Grey, Taylorsville, Rfd.

Dagenhart, N. B., Stony Point.

McAlpine, Augustus, Stony Point.

Alexander, J. J., Stony Point.

Abernathy, Susie, Hiddenite.

Lackey, Elsie, Hiddenite.

Linney, J. T., Hiddenite, R. I.
 Linney, Garnettes, Hiddenite, Rfd.
 Gryder, W. W., Hiddenite, Rfd.
 Deal, John, Hiddenite, Rfd.
 McLain, Jeff, Hiddenite, Rfd.
 Linney, W. E., Hiddenite, Rfd.
 Elder, Jettie, Taylorsville, Rfd.
 Burke, Maud, Taylorsville, Rfd.
 Teague, Julia, Taylorsville.
 Deal, H. S., Pores Knob.
 Watts, Wilson, Taylorsville, Rfd.
 Russell, Parks, Taylorsville, Rfd.
 McBride, Clara, Taylorsville, Rfd.
 Kerley, Pearle, Taylorsville, R. F. D.
 McLeod, Richard, Taylorsville, Rfd.
 Downs, R. L., Taylorsville, Rfd.
 Austin, B. F., Taylorsville, Rfd.
 Morely, R. L., Taylorsville, Rfd.
 Price, E. T., Taylorsville.
 J. T. Moore, Taylorsville.
 Hendren, Mabel, Taylorsville.
 Grier, Winnie, Taylorsville.
 Albright, Nellie, Taylorsville.
 Lippard, Mary, Taylorsville.
 Tuttle, L. B., Taylorsville, R. F. D.

TAYLORSVILLE.

Incorporated in 1853.

Population, 1910: White, 626; colored, 40;
 Total 666.

TAX RATE: 75c. on the \$100.

Town Officers.

MAYOR—J. P. Echerd.

POSTMASTER—J. L. Gwaltney.

CHIEF OF POLICE—J. D. Smith.

R. R. AGENT—H. D. Lindsey Southern.

MANAGER TELEGRAPH—H. D. Lindsey,
 W. U.

Ministers and Churches.

BAPTIST—Parks Gwaltney, Pastor.

PRESBYTERIAN—L. L. Moore, Pastor.

METHODIST—R. E. Hunt, Pastor.

A. R. P.—S. W. Haddin, Pastor, Statesville.

LUTHERAN—M. E. Kueoole, Pastor.

Schools and Academies.

STATE HIGH—J. T. Moore, Prin.

Banks and Bankers.

BANK OF ALEXANDER—H. T. Kelly,
 Cash.

Doctors.

Edwards, A. M.

Crowson, S. T.

Thurston, Asa.

Lawyers.

Burke, J. H.

Gwaltney, J. L.

Payne, A. C.

Beckham, Augustus.

Druggists.

Mackesson & Monday.

Newspapers and Editors.

MOUNTAIN SCOUT (Weekly)—J. P. Babington, Editor.

General Merchants.

Bee Hive.

The Watts Co.

Barnes J. B.

Alexander Hardware Co.

Wike, J. C.

Earp Bros.

Adams Furniture Co.

Hotels and Boarding Houses.

Campbell House.

Ingram House.

Campbell, H. T.

Livery Stables.

Ingram, L. S.

Echerd & Ingram.

Manufacturing Plants

Taylorsville, Cotton Mill.

Taylorsville Milling Co.

Connelly & Teague (Veneer Mill.)

Barnes, I. A.

Alexander Lumber Co.

Correll, D. W.

Clue, Jonas (Grain Cradle).
 Alsbaugh Cotton Mills, Rfd.
 Watts Manufacturing Co., (Lilodoun P. O.)
Fertilizer Dealers.

Echerd, W. J.

Harrington, J. G.

Carson, W. R.

Feed and Produce Stores.

Campbell, J. D.

Building and Loan Associations.

Taylorsville B. & L. Association.

Butchers.

Little, J. D.

Shatpe Bros.

Furniture Dealers.

Adams, R. A.

Wike, J. C.

HIDDENITE.

Incorporated in 1913.

Population, 1912: 250.

TAX RATE: 30c. on the \$100.

Town Officers.

MAYOR—D. T. Campbell.

POSTMISTRESS—Bonnie Williams.

R. R. AGENT—J. H. Kethley, Southern.

Ministers and Churches.

METHODIST—H. E. Hunt, Pastor.

BAPTIST—Parks Gwaltney, Pastor.

Schools and Academies.

HIGH—J. J. Hendren, Prin.

Banks and Bankers.

BANK OF HIDDENITE—E. E. Lackey,
 Pres.; W. E. Bogle, Cash.

Doctors.

Leeper, D. H.

Druggists.

Hiddenite Drug Co.

General Merchandise.

Adams, J. A.

Beckham, W. C.

Lackey, E. E.

Campbell, D. T.

Hiddenite Hardware Co.

Mayberry, T. D.

Hotels and Boarding Houses.

Davis Springs.

Hines, Jefferson.

Livery Stables.

Haddock, John & Son.

Manufacturing Plants.

Thomas & Bogle Lumber Co.

Hiddenite Milling Co.

Lawyers.

Bogle, W. E.

STONY POINT.

Not Incorporated.

Population: 400.

POSTMASTER—I. W. Somers.

R. R. AGENT—J. W. Sims, Southern.

Ministers and Churches.

METHODIST—T. E. Wagg, Pastor.

BAPTIST—Parks Gwaltney, Pastor.

PRESBYTERIAN—L. L. Moore, Pastor.

Schools and Academies.

STATE HIGH—J. L. Teague, Prin.

Doctors.

Crouch, T. D.

General Merchandise.

Watt-White Co.

Hager, J. W.

Somers & Moore.

Miller, J. M., Hardware Co.

Patterson Bros.

Lippard, Floyd.

Cotton Gins.

Miller, J. M.

Watts & Steel.

Harris, H. M., & Co.

Druggists.

Stony Point Drug Co.

Livery Stables.

Moore, Clarence.

Building and Loan Association.
Stony Point B. & L.
Boarding Houses.
Hunter, T. J.
Manufacturing Plants.
Watts & Steel Lumber Co.

Harris, H. M., Lumber Co.
Stony Point Manufacturing Co. (Cotton Mills).
Banks and Bankers.
BANK OF STONY POINT—A. L. Watts, Pres.; A. W. White, Cash.

ALLEGHANY COUNTY

COUNTY SEAT, SPARTA.

POPULATION—(Census 1910), 7,745.

Formed in 1859. Name derived from mountains in which it is located.

AREA—200 square miles.

Value of real estate, \$660,210; value of personal property, \$698,701.

Property listed in 1914, by whites, \$1,343,818; by negroes, \$15,093.

NUMBER OF SCHOOLS—For whites, 39; for negroes, 3.

TAX RATE—County purposes, 19c. on the \$100; special, 30c.

PUBLIC ROADS—Number of miles, 230. Worked under old State law.

SUPERIOR COURT TERMS—May 3, September 27.

COUNTY OFFICERS.

CLERK OF COURT—S. F. Thompson, Sparta.

SHERIFF—A. F. Reeves, Anna.

REGISTER OF DEEDS—L. C. McMillan, Sparta.

TREASURER—A. F. Reeves, Anna.

CORONER—W. H. Comes, Edmonds.

SURVEYOR—Colonel Fender, Whitehead.

SUPT. OF HEALTH—B. O. Choate, Sparta.

SUPT. OF SCHOOLS—Jno. M. Cheek, Whitehead.

SUPT. OF HOME—Emmit Wilson, Sparta.

BOARD OF EDUCATION—F. J. Weaver, (chm'n), Piney Creek; Eugene Transon, Stratford; J. L. Joines, Edwards Cross Roads.

COMMISSIONERS—J. A. McMillan, (chm'n), Mouth of Wilson, Va.; J. L. Joines, Edwards Cross Roads; N. C. Shepherd, Scottville.

BOARD OF ELECTIONS—C. W. Higgins, (chm'n), Hiram Edwards, Sparta; E. L. Williams, Sparta.

JUSTICES OF THE PEACE.

CRANBERRY TOWNSHIP—Math. Pruitt, J. M. Blevins, J. J. Miller, D. S. Wyatt, Jno. A. Long, Laurel Springs.

CHERRY LANE—Robt. H. Bauguess, J. J. Atwood, Cherry Lane; G. W. Miles, Miles; C. W. Smith, Laurel Branch; A. J. Bryan, Glade Valley.

GAP CIVIL—H. M. Crouse, D. C. Reeves, J. C. Roupe, C. W. Edwards, Sparta; E. C. Anders, Walls; J. P. Anders, Glade Creek; R. V. Anders, Anna.

GLADE CREEK—T. J. Carico, T. R. Franklin, Hall; A. O. Carico, Edmonds.

PRATHERS CREEK—H. D. Estep, W. E. Sturgill, W. G. Sheppard, Stratford; W. F. Jones, W. H. Weaver, Peden; N. C. Shepherd, Scottville.

PINEY CREEK—W. F. Parsons, F. J. Weaver, Piney Creek, P. O.

WHITEHEAD—T. A. Edwards, R. A. Wagoner, Wiley Combs, Whitehead.

MINISTERS NOT IN TOWNS.

PRIMITIVE BAPTIST—M. B. Martin, Bledsoe; S. U. Atwood, John Sanders, Stratford; Joshua Crouse, Glade Creek; John Williams, Nile; Isom Fender, Whitehead; H. C. Nichols, Vex.

PRESBYTERIAN—W. F. Hollingsworth, Glade Valley.

UNION BAPTIST—A. McKnight, Cherry Lane; G. W. Miles, Wm. Miles, Miles P. O.; Floyd Hoppers, John Hoppers, Whitehead; W. A. J. Fowlks, Scottville.

MISSIONARY BAPTIST—Geo. Reeves, Lamar; Lindolph Hoppers, Whitehead.

SCHOOLS AND ACADEMIES

PINEY CREEK ACADEMY—J. B. Hash, Principal, Piney Creek.

SCOTTSVILLE ACADEMY—Thos. J. Weaver, Principal, Scottsville.

LAUREL SPRINGS—R. A. Ford, Principal, Stratford.

WHITEHEAD ACADEMY—E. F. Hoppers, Principal, Whitehead.

SPARTA HIGH SCHOOL—S. C. Hart, Principal, Sparta.

GLADE VALLEY HIGH SCHOOL—Dr. W. F. Hollingsworth, Principal, Cherry Lane.

TURKEY KNOB ACADEMY—K. W. Homes, Bellview—R. G. Taylor, Prin., Furnes.

ELK CREEK—J. L. Critcher, Principal, Stratford.

PHYSICIANS NOT IN TOWNS.

Reeves, B. E., Lamar.

Waidell, B. C., Scottsville.

Smith, Talmage, Anna.

Comes, W. H., Edmonds.

Moxley, Joseph, Eunice.

York, Charlie, Piney Creek.

MERCHANTS NOT IN TOWNS.

Todd Bros., Hooker.

Weaver, W. C., Piney Creek.

Warden, Felix, Piney Creek.

Dickson, C. M., Laurel Springs.

Gentry, W. R., Edwards X Roads.

Woodruff, A. A., Nile.

Fields, J. C., Amelia.

Caudill, J. F., Air Bellows.

Evans, J. T., Piney Creek.

Wright, C. H., Saddle.

Maines, John & Son, Nile.

Gentry, R. H. & Son, Cherry Lane.

Saunders & Co., Stratford.

Sheppard, W. G., Stratford.

Oshorn, J. A., Walls.

McKnight, C. S., Cherry Lane.

Hendricks, E. L., Bare.

Jordan, E. W. & Co., Walls.

McBride, J. L. & Co., Glade Valley.

FLOUR CORN AND FEED MILLS.*

Sparta Roller Mill, Sparta.

Bull Head Burr Mills, Walls.

Higgins, P. C., Eunice P. O.

SAW MILLS.

Joines, J. L., Edwards Cross Roads.

Richardson & Boyer, Sparta.

Richardson, Robert, Anna.

DENTISTS NOT IN TOWNS.

Reeves, C. A., Laurel Springs.

PUBLIC SCHOOL TEACHERS.

Irwin, John, Stratford.

Waddell, Myrtle, Scottsville.

Collins, Dora, Mouth of Wilson, Rfd., Va.

Joines, Minnie, Stratford.

Wilson, Cabell, Nile.

Reynolds, Pearl, Stratford.

Sanders, Carrie, Stratford.

Evans, Stella, Piney Creek.

Poard, R. A., Mouth of Wilson, Va.

Pugh, R. L., Laurel Springs.

Joines, R. M., Stratford.

Brown, Hattie, Sparta.

Franklin, T. R., Hare.
 Andrews, J. M., Glade Creek.
 Jones, D. P., Furches.
 Miller, J. E., Piney Creek.
 Black, Nannie, Mouth of Wilson, Va.
 Covington, Hattie, Glade Valley.
 Edwards, Nellie, Brooks.
 Cheek, Maude, Whitehead.
 Waddell, Nellie, Laurel Springs.
 McBride, J. M., Walls.
 Brown Hattie, Sparta.
 Fields, Pearl Amelia.
 Reeves, Jennie, Anna.
 Joines, A. O., Stratford.
 Cheek, Leonia, Whitehead.
 Hampton, Bettie, Anna.
 Woodruff, Pearl, Cherry Lane.
 Nash, Lula, Piney Creek.
 Richardson, Hattie, Hooker.
 Smith, O. V., Laurel Springs.
 Miller, Cora, Laurel Springs.
 Miller, Anna, Laurel Springs.
 Fender, G. L., Hare.
 Fender, L. W., Glade Creek.
 Andrews, Kent, Glade Creek.
 Craft, W. R. Sparta.
 Black, Lee, Anna.
 Woodruff, Sadie, Nile.
 Carpenter, W. B., Glade Creek.
 Edwards, Nannie, Brooks.
 Evans, Glenn, Eunice.
 Evans, Carlie, Hare.
 McMillan, Eva, Eunice.
 Wagoner, Clara M., Vox.
 Gentry, Stella, Hooker.
 Collins, Dortha, Eunice.
 Black, Lena, Piney Creek.
 Irwin, Carl, Stratford.
 Wagoner, Agnes, Whitehead.
 Fields, Clyde, Amelia.
 Andrews, W. N., Cherry Lane.
 Miles, G. W., Miles.
 Gentry, C. C., Cherry Lane.
 Wagoner, Anna, Whitehead.
 Andrews, P. D., Brooks.
 Cheek, Mana, Whitehead.
 Reynolds, Clyde, Stratford.
 Carson, Callin, Stratford.
 Parsons, Mary E., Piney Creek.
 Osborn, Mattie T., Piney Creek.
 McMillan, Florence, Piney Creek.
 Hash, J. B., Piney Creek.

Roup, Mamie, Piney Creek.
 Smith, R. L., Peden.
 Moxley, Bettie, Sparta.
 Wolfe, Lela, Cherry Lane.
 Carpenter, Mamie, Hare.
 Joines, Jettie, Edwards X Roads.

SPARTA.

Incorporated in 1881.
 Population, 1910: White, 475; colored, 30; total, 505.

Value real estate, \$100,000; value personal property, \$92,000.

POSTMASTER—J. H. Gentry.

Ministers and Churches.

M. E. CHURCH, SOUTH—J. W. Hoyle, Sparta Circuit.

BAPTIST—N. P. Hare, Pastor.

Schools and Academies.

SPARTA HIGH SCHOOL—S. C. Hart, Principal

Banks and Bankers.

THE BANK OF SPARTA—R. A. Doughton, President; T. J. Carson, Jr., Cashier.

Dentists.

Cox, L. C.

Doctors.

Choate B. O.
 Left, Choate.
 Doughton, J. L.

Lawyers.

Doughton, R. A.
 Higgins, C. W.
 Wagoner, John M.
 Cheek, George.
 Fields, W. C.

General Merchandise.

Haekler, R. H., & Co.
 Reeves, D. C.
 Choate & Beeker.
 Edwards, R. C., & Co.
 The Cash Store.

Hotels and Boarding Houses.

Hotel Sparta.
 The Jones House.

Newspapers and Editors.

THE STAR (Weekly)—F. A. Wrench, Editor.

Manufacturing Plants.

The Richardson Wagon and Buggy Co.
 Burchett, R. T.

ANSON COUNTY

COUNTY SEAT, WADESBORO.

POPULATION—(Census 1910), 25,465.

Formed in 1766. Named in honor of Admiral Anson.

AREA—461 square miles.

Value of real estate, \$3,454,860; value of personal property, \$2,910,431.

Property listed in 1914, by whites, \$4,932,731; by negroes, \$492,560.

NUMBER OF SCHOOLS—For whites, 45; for negroes, 41.

TAX RATE—County purposes, 28c. on the \$100; roads, 25c.; special 20c.

PUBLIC ROADS—Number of miles graded, 45. Worked by convict labor.

RAILROAD, TELEGRAPH AND EXPRESS COMPANIES.

Atlantic Coast Line Railroad, 13.90 miles, assessed value.....	\$472,806.00
Southern Express Company, assessed value.....	16,646.00
Winston-Salem Southbound Railway, 17.18 miles, assessed value.....	385,531.00
Wadesboro Telephone Company, assessed value.....	6,000.00
Seaboard Air Line Railway, 27.58 miles, assessed value.....	779,312.00
Pullman Company, assessed value.....	5,880.88
Southern Bell Telephone and Telegraph Company, assessed value.....	4,231.00
Western Union Telegraph Company, assessed value.....	14,667.90
Norwood Electric and Water Co., assessed value.....	1,275.00
Wadesboro Sewerage Co., assessed value.....	2,500.00

SUPERIOR COURT TERMS—January 11, March 1 (civil), April 12, June 7 (civil), September 13, October 4 (civil), November 15 (civil).

COUNTY OFFICERS.

CLERK OF COURT—W. K. Boggan, Wadesboro.

SHERIFF—T. S. Clark, Wadesboro.

REGISTER OF DEEDS—D. M. Johnson,

Morven.

TREASURER—S. H. Gaddy, Wadesboro.

CORONER—Dr. R. B. Jones, Wadesboro.

SURVEYOR—O. A. Lyman, Wadesboro.

SUPT. OF SCHOOLS—Paul J. Kiker, Wades-

boro.

SUPT. OF HOME—J. H. Burr, Wadesboro.
BOARD OF EDUCATION—U. B. Blaiock,
Wadesboro; J. P. Ratchife, Wadesboro, R. 2;
J. M. Griffin, Polkton.

COMMISSIONERS—T. A. Horne, Dr. J. E.
Hart, Wadesboro, R. 1; J. M. Dunlap, An-
sonville.

BOARD OF ELECTIONS—C. W. Thomas,
W. P. Ledbetter, John Burr.

RECORDER—D. W. Smith, Polkton.
SOLICITOR RECORDER'S COURT—F. L.
Dunlap.

JUSTICES OF THE PEACE

WADESORO TOWNSHIP—J. A. Little, J.
M. Wall, J. H. Renton, Wadesboro; C. C.
Moore, Wadesboro; C. B. Allen, Wadesboro, R.
F. D.

LILESVILLE—A. J. Allen, W. R. Hough,
M. C. Maners, J. S. Boggan, Lilesville.

MORVEN—A. J. Brooks, McFarlan; C. W.
Rotehiffa, Morven; John W. Pratt, Morven, H.
G. Huntley, Morgan.

GULLIDGE—B. C. Jones, J. P. Radcliffe,
J. T. Webb, Wadesboro, R. 1.

WHITE STORE—E. E. McRae, J. W.
Jones, J. T. Leonard, White Store.

LANESBORO—S. K. Harris, Polkton; J.
T. Boss, Polkton; Y. H. Allen, Peachland.

BURNSVILLE—J. D. Hyatt, Polkton, R. 3.
G. H. Parker, J. W. Thomas, Polkton, R. 3.

ANSONVILLE—B. D. Nelms, S. M. Clarke,
J. Frank Kelly, Ansonville.

MINISTERS NOT IN TOWNS.

BAPTIST—W. H. Reddish, Pastor.

PRESBYTERIAN—No Pastor.

EPISCOPAL—S. M. Hanff, Pastor.

SCHOOLS AND ACADEMIES.

DIAMOND HILL ACADEMY—G. H. Hinson,
Prin., Polkton, R. 2.

GUM SPRINGS—Mrs. Laura Efrid Harris,
Lilesville.

PHYSICIANS NOT IN TOWNS.

Hart, J. E., Wadesboro, R. 2.

MERCHANTS NOT IN TOWNS.

Griggs, Peter, Wadesboro, R. 2.

Ross, A. S., Polkton, R. 2.

Battle & Battle, Pee Dee.

Bonsal & Co., Pee Dee.

Hendley, A. E., Ansonville, R. 1.

Dunlap, T. C., Ansonville, R. 1.

McRae, E. E., White Store, R. 1.

Lowery, M. S., Wadesboro, R. 2.

COTTON GINS.

Horne, J. D., Wadesboro.

Allen, J. T., Wadesboro.

Little, John R., Wadesboro, R. 3.

Ross, J. F., Ansonville.

Smith, W. A., Ansonville.

Ledbetter, G. S., Wadesboro, R. 1.

Diggs Bros., Morven, R. 1.

Gulledge, Chewning & Co., Wadesboro, R. 2.

Collins, A. L., Hornesboro, S. C. Rfd.

Carpenter, S. B., Ansonville, R. 1.

Dunlap, D. R., Ansonville, R. 1.

Dunlap, T. B., Ansonville, R. 1.

Hyatt, M. W., Ansonville, R. 1.

Beverly, R. J., Wadesboro.

Lampley, Robert, Wadesboro, R. 2.

Little, W. L., Wadesboro, R. 2.

Threadgill, E. P., Polkton, R. 2.

Brasswell, C. H., Wadesboro, R. 2.

Martin, J. T., Wadesboro, R. 1.

Efrid, J. E., Polkton.

Efrid, J. E., Polkton, R. 2.

Gulledge, W. E., White Store.

McSwain, J. E., Ansonville, R. 1.

Tyson, Josiah, Wadesboro.

Hill Ginning Co., Wadesboro.

Griggs, Peter, Wadesboro, R. 2.

Gulledge & Son, Wadesboro, R. 2.

Southern Cotton Oil Co., Wadesboro.

Ratliff, J. P., Wadesboro, R. 2.

Robinson, C. P., Morven, R. 2.

Dabbs, G. M., Polkton, R. 1.

Lilesville Ginning Co., Lilesville.

Clarke, J. A., Lilesville.

Coxe, Thos. C., Wadesboro.

Trexler, J. F., Wadesboro, R. 2.

Leggett, A. L., Polkton, R. 1.

Hyatt, Thomas, Polkton, R. 2.

Horne, T. A., Lilesville.

Boylan, Mrs. J. G., Wadesboro.

Coxe, F. J., Wadesboro.

McGregor, J. D., Lilesville.

Seago, J. E., Lilesville.

Little, H. W., Wadesboro.

Ratliff & Dawkins, Ruby, S. C., Rfd.

Watson, Mrs. J. M., White Store, R. 1.

Hough, W. R., Wadesboro, R. 3.

Phillips, J. T., McFarlan.

Spencer, W. S., Pee Dee, R. 1.

Wall, Mrs. John T., Pee Dee, R. 1.

Morven Gln & Mill Co., Morven.

Hardson, T. V., Morven.

Dittle, J. T., Morven, R. 2.

Martin, S. P., Wadesboro.

Pratt, W. A., Morven.

Hancock & Edwards, Polkton, R. 2.

Fountain Hill Mill Co., Peachland, R. 1.

Dunlap, Mrs. J. J. (estate), Wadesboro.

Moore, C. B., Peachland.

Boggan Bros., Pee Dee.

Ingram, Mrs. John B., Lilesville.

Wall, B. L., Pee Dee, R. 1.

Allen, G. W. & Co., Polkton, R. 1.

Bennett, C. F., Polkton, R. 1.

Caulde & Griffin, Polkton.

Little, S. K., Polkton.

Little, George T., Wadesboro, R. 2.

Little, L. L., Ansonville.

McLaurin, Daniel, Morven, R. 2.

Templeton, R. A., Morven.

Adams, Erwin, Morven, R. 1.

Hough, P. L., Wadesboro, R. 3.

Sullivan, J. W., Wadesboro.

Caple, J. T. & R. E., Wadesboro, R. 2.

Carpenter, J. W., Peachland.

Coxe, Fred J., Wadesboro.

FLOUR, CORN AND FEED MILLS.

Coxe, T. C., Wadesboro.

McLendon, H. H., Wadesboro.

Martin, J. T., Wadesboro, R. 1.

Martin, B., Wadesboro, R. 1.

SAW MILLS.

Cook-Bennett Lumber Co., Wadesboro.

Alexander Lumber Co., Lilesville.

Harris, S. K., Polkton.

Jerman Bros., Wadesboro.

PUBLIC SCHOOL TEACHERS.

Kilker, Paul J., Co. Supt., Wadesboro.

Gatewood, Nannie, Wadesboro.

Byrd, Eugenia, Lilesville.

Humbert, W. F., Polkton.

Flake, Ida, Wadesboro.

Pope, Sue, Wadesboro.

McArthur, J. A., Lilesville.

Woody, Eugenia, Lilesville.

Justice, Mary, Lilesville.

Joyner, Lois, Lilesville.

Priest, Ethel, Lilesville.

Harris, Laura, Lilesville.

Wright, Hazel, Lilesville.

Moore, Estelle, Pee Dee.

Clark, Evelyn, Lilesville.

Kirby, Mary, Lilesville.

Frederick, Jeanette, Lilesville.

Stanton, Pansy, Pee Dee.

Lowrance, J. F., Morven.

Perry, Callie, Morven.

McQueen, May, Morven.

Long, Annie, Morven.

Barnwell, Mary, Morven.

Graber, Mabel, Morven.

Scroggs, F. O., McFarlan.

Pegues, Rosa, McFarlan.

Byrd, McKinnis.

Sikes, Virgie, Lilesville.

Pegues, Nora, Wadesboro, R. 2.

Caudle, Rosa, Wadesboro.
 Griggs, Annie, Wadesboro.
 Brown, D. A., White Store.
 Brown, Scotia, White Store.
 Medford, Falsome, Wadesboro.
 Boyd, Lizzie, White Store.
 McKimmon, Sadie, White Store.
 McRae, Christine, White Store.
 McBride, Mary, White Store.
 Cline, R. H., Polkton.
 Cameron, Julia, Polkton.
 Lockhart, Myra, Polkton.
 Stackley, S. P., Peachland.
 Hays, Fannie, Peachland.
 Parker, J. H., Mrs., Peachland.
 Parker, J. H., Peachland.
 Perry, Fronnie, Peachland.
 Oak Dell School, Polkton.
 Redfearn, R. D., Polkton.
 Allen, Y. H., Polkton.
 Watkins, Phoebe, Polkton.
 Garris, Julia, Marshville, R. 1.
 Niven, Lucy, Peachland.
 Davis, W. E., Polkton, R. 3.
 Jones, Maggie, Polkton, R. 3.
 Shannon, Reuben, Polkton, R. 3.
 Messer, Tilley, Polkton, R. 2.
 Starr, Eloise B., Polkton, R. 2.
 Himson, G. H., Polkton.
 Hudson, Ola, Polkton.
 Thomas, Buena, Polkton.
 Parker, G. H., Peachland.
 Nance, Beulah, Peachland.
 Abernethy, E. J., Ansonville.
 Blair, Pearl, Ansonville.
 Waddell, Gussie, Ansonville.
 Dunlap, Ethel, Ansonville.
 Carpenter, Mrs. D. W., Polkton.
 Duke, Cossie B., Polkton.
 Harrington, Johnnie, Wadesboro, R. 1.
 Shelton, Phebe, Ansonville.
 Caudle, Rona, Wadesboro, R. 3.
 Robinson, A. J., Ansonville.
 Kendall, Jessie, Ansonville.

WADESBORO.

Population, 1913: 4,560.
 White polls, 265; colored polls, 92
 Value real estate and personal property,
 \$987,782.

Tax rate: \$1.10 on the \$100 and \$1.60 on
 the poll.

Bonded debt, \$35,000.

Town Officers.

MAYOR—F. W. Dunlap.
CHIEF OF POLICE—M. B. Howell.
CLERK & TREASURER—G. W. Huntley.
TAX COLLECTOR—M. B. Howell.
ATTORNEYS—Gulledge & Borgan.
POSTMASTER—S. S. Lockhart.
R. R. AGENT—E. T. Childs, S. A. L.;
 Bennett Leak, A. C. L.
EXPRESS AGENT—J. G. Riddick, Southern.
TELEGRAPH MANAGER—Miss Woods, W.
 U.
TELEPHONE MANAGER—W. T. Rose,
 Wadesboro Telephone Co.

Ministers and Churches.

BAPTIST—W. H. Reddish, Pastor.
METHODIST—G. D. Herman, Pastor.

Schools and Academies.

GRADED—J. H. McIver, Supt.

Hotels and Boarding Houses.

National Hotel.
 Klondyke Hotel.
 Benton House.

Architects.

Lawson, C. A.
 Everette, D. J.

Banks and Bankers.

FIRST NATIONAL—J. D. Leak, Pres.; W.
 L. Marshall, Cash.
BANK OF WADESBORO—L. D. Robinson,
 Pres.; C. M. Burns, Jr., Cash.

Bakers.

Wall, S. J.
Brick Manufacturers.
 Wadesboro Brick & Lumber Co.
Boot and Shoe Dealers.
 Wadesboro Clothing & Shoe Co.
 Wadesboro Dry Goods Co.
 Little, H. W., & Co.
 Hardison Co.
 Bennett Bros.
 Huntley, W. J.
 Allen, H. B., & Co.
 Allen, F. C., & Son.
 Ashcraft, K. W.
 Medley & Wall.
 Crowder, J. A.
 Hightower, F. M.
 The Liles Co.
 Huntley, L. J.
 Hart Bros. C.

Book Stores.

Crowder, B. H.
Butchers and Dealers in Cattle.
 Rhyne, P. T.
 Crawford, C. A.

Carriage Dealers.

Blalock Hardware Co.
 Wadesboro Live Stock Co.
 Little, H. W.

Commission Merchants.

Parsons & Hardison.
 McKeithan, H. H.

Cotton Mills.

Wadesboro Cotton Mill Co.
Confectionery Dealers.

Pinkton, J. T., & Son.
 Gatewood, D. E.
 Burns Bros.
 Pinkton, W. N.
 Tice, J. T.
 McRae, J. A.
 Jeans, W. N.
 Hill, J. E. C.

Contractors and Builders.

Lawson, C. A.
 Wadesboro Brick & Lumber Co.
 Everette, D. J.
 Bowman, C. C.
 Lindsay, S. J.
 Fort, G. W.

Coal and Wood Dealers.

Odom, John W.
 Wadesboro Wood Co.

Chamber of Commerce.

Parsons, F. C., Pres.

Clothiers and Men's Furnishers.

Huntley, L. J.
 Wadesboro Clothing & Shoe Co.
 Allen, H. B., & Co.
 Medley & Wall.
 Ashcraft, K. W.

Cotton Gins.

Wadesboro Oil Mill (2).
 Sullivan, Jesse.
 Lampley, Robert.

Department Stores.

Wadesboro Dry Goods Co.
 Hart Bros. Co.

Dentists.

Stainback, J. Frank.
 Gray, W. F.

Druggists.

Parsons Drug Co.
 Zoo Pharmacy.
 Pee Dee Pharmacy.

Doctors.

Ashe, E. S.
 Bennett, J. H.
 Covington, J. M.
 Covington, J. M., Jr.
 Ross, R. D.

Dry Goods and Notions.

Hart Bros. Co.
Wadesboro Dry Goods Co.
Bennett Bros.
Huntley, W. J.
Ashcraft, K. W.
Crowder, J. A.
The Liles Co.

Power and Light Companies.

Yadkin River Power Co.

Fertilizer Dealers and Manufacturers.

Wadesboro Oil Mill.
Little, H. W., & Co.
Horne, J. D.
Leak & Marshall.
Hardison Co.

Florists.

Fitzgerald, T. J., Jr.

Fish and Oyster Dealers.

Rhyne, P. T.
Crawford, Clayton.
Reid Bros.

Foundries and Iron Works.

Morgan Bros.

Furniture Dealers.

Bennett-Liles Co.
Cox, H. H.
Farmers' Furniture Co.

Grocers.

Parsons & Hardison (Wholesale).
Pinkston, J. T., & Son.
Redfean, J. T.
Winfree, Elias.
Hightower, F. M.
Odom, J. W.
Hill, J. E. C.
Jeans, W. N.
Gillmore & Co.
Tice, J. H.
Caraway, T. T.
Burns Bros.
Hardison Co.

Hardware Dealers.

Blalock Hardware Co.
Wadesboro Hardware Co.
Jeans, W. N.

Insurance Agents.

Anson Real Estate & Insurance Co. (Life and Fire).

McGregor, D. A. (Life and Fire).
Wadesboro Loan & Ins. Co. (Life and Fire).

Atkinson, S. G.

Jewelers.

Bowman, R. L.
Crowder, B. H.

Laundries.

Allen & Pope, Agts. Charlotte Steam Laundry.

Hop Cheng.

Lawyers.

Dunlap, F. L.
Robinson & Caudle.
Lockhart, James A.
McLendon & Thomas.
Brock, W. E.
Coxe, Fred J.
Gulledge, J. W.
Dunlap, F. W.
Boggan, H. S.
Pruette, Rowland S.
Taylor, Haytt.

Lumber Manufacturers and Dealers.

Everette, D. J.
Fort, George W.

Marble Works.

Wadesboro Marble & Granite Finishing Co.

Machinery Dealers.

Blalock Hardware Co.
Little, H. W., & Co.
Wadesboro Hardware Co.

Paint and Oil Dealers.

Parsons Drug Co.
Blalock Hardware Co.
Wadesboro Hardware Co.
Painters.

B. R. Hill.

Produce Dealers.

Jeanq, W. N.
Rhyne, P. T.

Plumbers.

Rhea, W. N.

Piano and Organ Dealers.

Bennett-Liles Co.
Cox, H. H.

Photographers.

Bland, C. A.

Newspapers and Editors.

THE ANSONIAN (Weekly)—W. C. Bivens, Editor.

THE MESSENGER-INTELLIGENCER (Weekly)—R. B. Boylin, Editor.

Printing Offices.

Lowe, John, & Son (Job Printers).

Real Estate Agents.

Anson Real Estate & Ins. Co.
Odom, J. W.
Gulledge, John W.
Wadesboro Loan & Ins. Co.
Atkinson, S. G.

Shingle Dealers.

Wadesboro Brick & Lumber Co.
Odom, J. W.

Building and Loan Associations.

Anson Building and Loan Association.
Wadesboro Building and Loan Association

Undertakers and Embalmers.

Bennett-Liles Co.
Shepherd, S. S.

Wall Paper Dealers.

Bennett-Liles Co.
Cox, H. H.

Livery Stables.

Bryant, M. W.
Huntley & Martin.
Coward, D. D.
Hinson Bros.

Manufacturing Plants.

Wadesboro Cotton Mill.
Wadesboro Silk Mill Co.
Wadesboro Furniture Co.
Wadesboro Oil Co. (Cotton-seed Oil, Fertilizer and Ice).
Virginia-Carolina Chemical Co.
Wadesboro Candy Kitchen.
Wheeler, C. S. (Harness).

PEACHLAND.

Incorporated in 1887.

Population, 1910: White, 400; colored, 30; total, 430.

Value real estate, \$40,430; value personal property, \$114,700.

Tax rate: 15c on the \$100.

Town Officers.

MAYOR—J. A. Redfern.

POSTMISTRESS—Miss Annie Carpenter.

CHIEF OF POLICE—J. N. Davis.

R. R. AGENT—N. E. Hughes, S. A. L.

MANAGER TELEGRAPH—N. E. Hughes, W. U.

Ministers and Churches.

PRIMITIVE BAPTIST—W. T. Broadaway.
MISSIONARY BAPTIST—C. H. Martin, Pastor.

METHODIST—W. B. Davis, Pastor.

PRESBYTERIAN—A. J. Crane.

Schools and Academies.

GRADED—Samuel P. Stackley, Prin.

Doctors.

Barrett, W. W.

Druggists.

Barrett, W. W.

General Merchants.

Leak & Marshall.
Crowder, James.
Bivens, J. S.
Thomas, S. L.
Redfern, J. A.
Griffin-Tucker Co.
Redfern, Miss Ellie.

Hotels and Boarding Houses.

Burch, J. A.
Griffin, Mrs. A. D.
Thomas, Mrs. J. W.

Livery Stables.

Duncan, M. W.

Cotton Gins.

Carpenter, J. W.
Preslar, J. S., & Sons.

Grist Mills.

Carpenter, J. W.
Preslar, J. S., & Sons.
Diggs, W. C.
Bryant, W. B.

Lumber Mills.

Broome & Waddell.

Boot and Shoe Shops.

Thomas, M. S.

Blacksmith Shops.

Parker, J. D.
Reid, C. M.
Bryant, W. B.

Banks and Bankers.

Carpenter, J. W.
Preslar, J. N.

Chair Factories.

Bryant, W. B., & Sons.

ANSONVILLE.

Incorporated in 1881.
Population, 1910: White, 350; colored, 300;
total, 650.

Value real estate, \$145,000; value personal
property, \$55,000.

POSTMASTER—O. E. Ross.

CONSTABLE—Arthur B. Wheelless.

Ministers and Churches.

METHODIST—L. L. Smith, also of Ansonville
Circuit.

BAPTIST—G. O. Wilhoit, Pastor.

EPISCOPAL—S. M. Hauff, Rector.

Banks and Bankers.

BANK OF ANSON—L. L. Little, Pres.

Doctors.

Dunlap, J. M.
Shellam, O. W.

Drug Stores.

Dunlap, J. M.
Real Estate Dealers.
Ansonville Real Estate Co.

General Merchants.

Curlee, M. F.
Brooks, W. D.
Hildreth, W. H.
Ross, J. F.
Ross, O. E.
Griggs Mercantile Co.
Smith-Morrow Co.

Hotels and Boarding Houses.

Griffin, J. M.
Curlee, M. F.

Manufacturing Plants.

Dunlap, Geo. B., & Sons (Lumber).
Bucket Factory and Corn Mill.
Kelly, J. F.

Schools.

GRADED—Prof. Abernethy, Prin. Assists.
Miss Pearl Blair, Miss Gussie Waddell.

McFARLAN.

Incorporated, 1885.
Population, 1913: White, 176; colored, 41;
total, 217.

Value real estate, \$175,000; value personal
property, \$70,000.

TAX RATE: 25c. on the \$100.

Town Officers.

MAYOR—None at present.
CHIEF OF POLICE—L. C. Beaswell.
POSTMASTER—R. E. L. Northcutt.
R. R. AGENT—W. S. Braswell, A. C. L.

Ministers and Churches.

METHODIST EPISCOPAL—J. E. Woosley,
Pastor.
METHODIST PROTESTANT—J. F. Allred,
Pastor.

Schools and Academies.

HIGH—Fred O. Scroggs.

General Merchants.

Northcutt & Braswell Co.
Teal, C. G.
Odom, J. W.
Livitt & Moore.
Keith, J. M.
Teal, J. R.

Hotels and Boarding Houses.

Northcutt, G. A.

Manufacturing Plants.

Northcutt & Braswell Co. (Cotton Gin).
B. F. Timmons, (Wool and Iron Works).

Doctors.

Gunter, J. B.

Insurance Agents.

Braswell, W. S.
Brooks, A. J.

Livery Stables.

Northcutt, G. C.

MORVEN.

Incorporated in 1882.
Population, 1910: White, 425; colored, 161;
total, 586.

Value real estate, \$91,688.04; value personal
property, \$75,607.

TAX RATE: 25c. on the \$100.

Town Officers.

MAYOR—W. E. Pennington.
POSTMASTER—D. A. Liles.
CHIEF OF POLICE—Frank L. Autry.
R. R. AGENT—W. C. Howle, A. C. L.
MANAGER TELEGRAPH—W. C. Howle, W.
U.

Ministers and Churches.

METHODIST—J. E. Woosley, Pastor.
PRESBYTERIAN—No pastor in charge.
BAPTIST—T. B. Justice, Pastor.

Schools and Academies.

STATE HIGH—J. F. Lowrance, Prin.

Banks and Bankers.

BANK OF MORVEN—T. V. Hardison, Pres.;
M. L. Ham Cash.

Doctors.

Chapman, G. M.
Meisenheimer, T. F.
Thompson, Dunlop.

Druggists.

Morven Drug Co.

Insurance Agents.

Cox, T. C.

General Merchants.

Moore, J. E., & Co.
Dunn, Mrs. E. J.
Hardison-Rivers Co.
McQueen & Niven.
Morrison, J. E., & Co.*
Pratt, F. P.
Gathings, R. H., & Co.
Little, J. L., & Co.
Ballard, T. J.
Lowry-Liles Co.
Boyd Co.
Covington, J. W.
Morven Hardware & Furniture Co.

Brokers.

Watson, M. C.
Liles, D. A.
Niven, C. M.

Hotels and Boarding Houses.

Meisenheimer, T. F.

Griggs, E. L.

Livery Stables.

Johnson, T. H.

Manufacturing Plants.

Morven Mill & Gin Co.

Alexander Lumber Co.

LILESVILLE.

Incorporated in 1872.

Population, 1913: White, 450; colored, 100; total, 550.

Value real estate, \$325,000; value personal property, \$75,000.

TAX RATE—50c on the 100 and \$1.50 on poll.

Town Officers.

MAYOR—A. J. Allen.

POSTMASTER—R. L. Lindsey.

CHIEF OF POLICE—Ben King.

R. R. AGENT—W. R. Royall, S. A. L.

MANAGER TELEPHONE—W. R. Hough.
Lilesville Telephone Co.MANAGER TELEGRAPH—W. R. Royal,
Western Union.**Ministers and Churches.**

METHODIST—J. A. Sharp.

BAPTIST—T. B. Justice, Pastor.

PRESBYTERIAN—W. Wood, Pastor.

Schools and Academies.

HIGH—J. A. McArthur, Prin.

Banks and Bankers.BANK OF LILESVILLE—J. F. Alexander,
Pres.; B. R. Wall, Cash.**Doctors.**

Wyatt, W.

Kerr, J. Edward.

Druggists.

Fox Pharmacy.

Bland, G. D.

General Merchants.

Horne, T. A.

Wall, A. G.

Cox, W. S. (Market)

Saunders, J. T.

Lilesville Hardware Co.

Jones, W. C.

Liles, E. P.

Liles, A. P.

King, B.

Downer, B., (Farmers' Union.)

Dobbs, J. A.

Frederick, C. L.

Seago, T. B.

Tyson, E. M.

Hotels and Boarding Houses.

Glen Hotel, J. T. Saunders, Prop.

Livery Stables.

Battle & Melair.

Manufacturing Plants.

Farmers Gin Co.

Blacksmiths.

Harris, J. P.

McAlister, J. A.

Mills, T. B.

Furniture Dealers.

Liles, A. P.

Restaurants.

Kalaras, Peter.

Electricians.

Allen, A. J., Mgr. Electric Lights.

POLKTON.

Incorporated in 1873.

Population, 1913: 498.

Value real estate, \$25,000; value personal property, \$13,000.

TAX RATE: 1-2 of 1 per cent.

Town Officers.

MAYOR—R. G. Austin.

ALDERMEN—R. G. Austin, M. C. Smith, W.

T. Edwards, T. M. Smith, A. L. Caudle.

CLERK—T. R. Troutman.

POSTMASTER—T. M. Smith.

CHIEF OF POLICE—Vacant.

R. R. AGENT—J. E. Carter, S. A. L.

MANAGER TELEGRAPH—J. E. Carter.

Ministers and Churches.

METHODIST—W. B. Davis.

BAPTIST—H. L. Hogan.

PRESBYTERIAN—J. S. Wood.

Schools and Academies.

HIGH—R. H. Cline, Prin.

Banks and Bankers.POLKTON BANK—Leak S. Covington, Pres.;
T. R. Troutman, Cash.**Building and Loan Associations.**

Polkton Building and Loan Association.

Doctors.

Smith, L. C.

Smith, T. M. (Dentist.)

Boyce, J. M.

Druggists.

Polkton Drug Store.

General Merchants.

Polkton Hardware Co.

McDaniel W. J.

Davis-Ross Co.

Austin, R. G.

Deweese, W. C.

Henry, W. H.

O'Neal, O. O.

Griffin & Birmingham.

Lawyers.

Smith, D. W.

Barber Shops.

Lockhart, J. F.

Hotels and Boarding Houses.

Polkton Hotel.

Medley, J. J.

Livery Stables.

Davis-Ross Co. (Sales).

Medley, J. J.

Manufacturing Plants.

Anson Lumber Co.

Harris Ginning Co.

Polkton Brick Co.

Goodman, J. C., & Sons (Tannery).

ASHE COUNTY

COUNTY SEAT, JEFFERSON.

POPULATION—(Census 1910), 19,047.

Formed in 1799. Named in honor of Governor Samuel Ashe.

AREA—650 square miles.

Value of real estate, \$1,706,771; value of personal property, \$1,585,505.

Property listed in 1914, by whites, \$3,252,512; by negroes, \$39,764.

NUMBER OF SCHOOLS—For whites, 101; for negroes, 10.

TAX RATE—Special, 15c, school, 35c., State 27 2-3c., total 96 2-3c. on the \$100.

PUBLIC ROADS—Number of miles, 650. Worked by free labor; tax, none.

RAILROAD, TELEGRAPH AND EXPRESS COMPANIES.

Horton Telephone Company, assessed value.....	\$ 1,200.00
Hemlock Railroad Co., 6 miles, assessed value.....	12,000.00
Virginia Carolina Railroad Co., 40 miles in course of construction, about 20 miles steel laid, not listed.	

SUPERIOR COURT TERMS—April 5th, July 12th, October 18th.

COUNTY OFFICERS.

CLERK OF COURT—W. E. Johnson, Jefferson.

SHERIFF—W. A. McMillan, Fig.

REGISTER OF DEEDS—Geo. W. Sawyer

TREASURER—J. M. Morphew, Hopkins.

CORONER—A. J. Key, Amy.

SURVEYOR—Chas. W. Ray, Treetop.

SUPT. OF HEALTH—J. W. Colvard, Jefferson.

SUPT. OF SCHOOLS—C. M. Dickson, Silas Creek.

BOARD OF EDUCATION—J. C. Gambill,

Crumpler; J. C. Goodman, Beaver Creek; F. M. Miller, Clifton.

COMMISSIONERS—I. H. Stuart, Brandon;

J. F. Scott, Crumpler and Ambrose Shephard,

Edison.

BOARD OF ELECTIONS—W. H. Jones,

Warrensville; W. M. Bledsoe, Gale; W. R.

Bauguess, Jefferson; Ambrose Shephard,

Edison.

JUSTICES OF THE PEACE.

CHESTNUT HILL TOWNSHIP—J. E.

Gambill, J. F. Oliver, H. L. Goodman,

Crumpler; S. S. Revis, Nathans Creek, W. M.

Reeves, Crumpler.

CLIFTON—R. F. Jenkins, J. C. Roland,

Clifton; Sam W. James, R. A. Faw, Dresden.

CRESTON—W. J. McEwen, A. H. Lewis,

Creston; T. S. Max well, J. R. McMillan, E.

C. Riley, Fig; Wilborn Greer, Tolley.

GRASSY CREEK—J. A. Pierce, J. C.

Pasley, Eli Francis, Grassy Creek; A. M. Saw-

yer, C. L. Greer, Mouth of Wilson, Va.

HELTON—W. O. Dickson, C. F. Sexton,

Grassy Creek; Greely Spencer, Rugby, Va.; A.

J. Ball, Helton.

HORSE CREEK—J. D. Stansberry, J. J.

Lyalh, Arthur Sheets, Jesse Goss, T. C. Blevins,

Tivis Miller, Lansing; J. J. Bart, Clifton;

David Miller, Edison; Sidney Tucker, Arthur

Rose, Adolphus Tucker, W. M. Weaver, Park,

Va.

JEFFERSON—S. T. Sanderfur, Harry

Frozier, R. P. Witherspoon, C. S. Neal, W. L.

Luther, John Weaver, Sr., Jefferson; W. A.

Dancy, Geo. F. Bare, Wagoner; F. L. Colvard,

Crumpler.

LAUREL—J. N. Martin, Thaxton; A. W.

Long, Grayson; T. W. Pennington, V. W.

Phipps, W. E. Perry, Hemlock.

NORTH FORK—W. F. Lewis, W. R. Os-

borne, Ashland; L. J. Sturgill, Parker; E. G.

Roark, J. M. Rominger, Trade, Tenn.

OBIDS—D. C. Miller, Rawl; Newton Bare,

John C. Bowlin, Glendale Springs; D. H.

Burgess, Heg, Parsons, Obids.

OLD FIELDS—J. E. Duncan, C. E. Ed-

wards, Todd; J. W. Duncan, R. H. Good-

man, Beaver Creek; S. L. Houck, Raven;

John A. Moretz, J. T. Lowrance, Fleetwood.

PEAK CREEK—W. L. Miller, S. M.

Transon, W. N. G. Wellborne, Transon; J. F.

Johnson, Gale; J. D. Bare, Wagoner; M. V.

Hoppers, J. C. Miller, Laurel Springs; E. B.

Shepherd, Scottville.

PINE SWAMP—J. R. Johnston, W. H.

Owens, A. H. Church, Chas. Hartsog, W. W.

Phillips, Idlewild; R. Watson, Oval; J. P.

Goodman, W. G. Waddell, Beaver Creek; T.

H. Brown, Oval, V. L. Moretz, Honklus.

PINEY CREEK—H. C. Tucker, H. A. El-

ler, W. C. Powers, H. M. Ashley, Lansing;

Jonathan Perry, Park, Va.; W. J. Roberts, C.

C. Parsons, Grassy Creek.

WALNUT HILL—A. P. Barker, M. M.

Blevins, W. L. Hurlley, C. S. Brooks,

Crumpler; R. L. Reeves, Grassy Creek.

SAW MILLS.

Walters, J. E., Jefferson.

Osborne, D. A., Beldon.

Dillard, J. F., Orion.

Latham, J. R., Clifton.

McEwen, W. J., Creston.

Hart, E., Grimsley.

Price, T. J., Grassy Creek.

Turner & Co., F. H., Dresden.

Rowland Brothers, Clifton.

Houck, Hardin & Speers, Beaver Creek.

McNeill, R. O., & Son, Berlin.

Miller & Rowland, Clifton.

Baldwin Mill Co., Baldwin.

Sanford & Treadway, Clifton.

Stanley, S. H., Jefferson.

MINISTERS NOT IN TOWNS

MISSIONARY BAPTIST—Creed Roberts,

Grassy Creek; W. J. Banks, Warrenville; Geo.

M. Reeves, Beaver Creek; W. F. Barker, Elihu

Tucker, Grassy Creek; R. M. Burkett, Theta;

J. T. Glenn, Hemlock; W. H. Glenn, Dandy;

Hugh Campbell, Hemlock; T. M. Hayes,

Crumpler.

PRIMITIVE BAPTIST—C. C. Davis, Park,

Va.; C. B. Kilby, Crumpler.

UNION BAPTIST—Jesse Bare, Clifton; Mon-

roe Elliott, Clifton; W. H. Darnell, Dresden;

J. V. Yates, Clifton; Harvey Lewis, Solitude;

John Riddle, Treetop; William Porter, Linney;

E. Z. Sexton, Edison; G. W. Miller, Clifton.

M. E. CHURCH, SOUTH—R. E. L. Plummer,

Crumpler; S. W. Brown, Sparta; E. E. Yates,

Sturgills; E. P. Stubbs, Jefferson; J. J. Hick-

man, Creston; T. S. Roten, Beaver Creek.

M. E. CHURCH—Hiram Weaver, Lansing; W.

A. Patton, Lansing; Rufus Graybeal, Hemlock,

T. A. Farmer, Lansing; J. L. A. Bumgarner,

Lansing.

GERMAN BAPTIST—E. M. Sheets, Dresden;

H. J. Woodie, Beldon; D. P. Welch, Clifton;

Miller Jonathan, Clifton.

MERCHANTS NOT IN TOWNS.

Phipps, L. M., Hemlock.

Maxwell, L., Solitude.

Maxwell, R. S., Ashland.

Thomas, J. D., Creston.

Jones, W. T. A., Tolley.

Welch, J. W., & Co., Dresden.

Oliver Ham, Lansing.

Jones & Son, Warrensville.

Jones, R. H., & Co., Hemlock.

Kilby, B. F., Grayson.

Gillev, G. W., Clifton.

Roten, H. L., Clifton.

Welch Bros., Edison.

Baldwin, J. N., Lansing.

Darnell & Son, Weasel.

Dickson, G. D., Grassy Creek.

Pierce, J. A., Grassy Creek.

Thompson, W. G., & Co., Grassy Creek.

Wagg, A. W., & Son, Grassy Creek.

McMillan, Walter W., Nathans Creek.

Brown, E. D., Crumpler.

Jones, U. G., Crumpler.

Richardson, J. F., Nathans Creek.

Wilcox, G. G., Hopkins.

Severt, W. A., Glendale Springs.

Colvard, J. H., Idlewild.

Osborne, G. H., & Son, Oval.

Brown, T. H., Riverslide.

Edwards, K. F., Baldwin.

Greer, Hamp, Woodford.
 Ray, Fred G., Baldwin.
 Bare, W. J., Orion.
 Little, A. P., Sons, Crumpler.
 Cooper, V. L., Crumpler.
 Sturgill, G. D., Crumpler.
 Miller, F. M., Clifton.
 Garvey & Davis, Mouth of Wilson, Va.
 Hart, Walter, Transon.
 Parsons, J. O., Weaversford.
 Francis, Eli, Grassy Creek.
 Hagaman, Hugh, Hemlock.
 Hamilton, R. A., Beaver Creek.
 Campbell, W. L., Beaver Creek.
 Howell, J. P., Raven.
 Robinson, J. A., Beaver Creek.
 Testerman, R. C. & Co., Helton.
 Porter, G. W., Helton.
 Parker, W. L., Parker.
 Roark, I. L., Ashland.
 Phillips, J. P., Oval.
 Taylor & Rose, Park, Va.
 Lewis, T. A., Clifton.
 Roark, E. G., Trade, Tenn.
 Pless, J. T., Creston.
 Graham, J. S., Trout.
 Jones, R. A., Hemlock.
 Williams, H. L. & Son, Hemlock.
 Farmer, J. P., Sly.
 Latham, C. R., Clifton.
 The Union Co., Hopkins.
 The Todd Mercantile Co., Todd.
 Brown, H. B., Fig.
 Plummer, S. C. & Co., Helton.
 Baldwin, P. H., Brandon.
 Helton Woolen Mills, Sturgills.
 Sturgill, J. A., Rugby, Va.
 McMillan, C. P., Crumpler.
 Stout, I. M., Gale.
 McGuire Bros. & Co., McGuire.
 Perkins, G. A. & Co., Treetop.
 Lyon, L., Obids.
 Miller, P. L., Glendale Springs.
 Moretz, V. L., Hopkins.
 Vannoy, L. S., Fleetwood.
 Duncan, J. W., Beaver Creek.
 Wilson & Osborne, Trade, Tenn.
 Elliott, J. S., Apple Grove.
 McNeill, W. R., Laurel Springs.
 Cole, Floyd, Ashland.
 Tucker, A., Park, Va.
 Jones, A. M., Crumpler.
 Phipps & Stuart, Crumpler.
 Scott, J. F., Crumpler.
 Phipps, J. E. & Co., Grassy Creek.
 Price, T. J., Grassy Creek.
 Barton, J. H., Grassy Creek.
 Pennington, W. T., Sturgills.
 Tucker, H. C., Supply Co., Lansing.
 Dancy, A. C., Scottsville.
 Sapp, John, Clifton.
 Damascus Store Co., Hemlock.
 Green, G. C., Ohello.
 Miller & Sturgill, Park, Va.

SCHOOLS AND ACADEMIES.

HELTON HIGH SCHOOL—Troy I. Jones,
 Principal, Sturgills.

PHYSICIANS NOT IN TOWNS.

Jones, T. Lester, Lansing.
 Jones, Thomas, Lansing.
 Barton, J. H., Weaversford.
 Jones, R. W., Clifton.
 Lemley, J. T., Todd.
 Graham, W. R., Todd.
 Blackburn, W. R., Todd.
 Pennington, S. E., Sturgills.
 Jones, A. L., Helton.
 Call, T. J., Hopkins.
 Robinson, W. J., Creston.
 Tugman, B. W., Warrensville.
 Eller, C. R., Nathan's Creek.

DENTISTS.

Gambill, Dr. J. C., Crumpler.
 Jones, Dr. W. F., Clifton.

Sharp, Dr. J. W. B., Dresden. FLOUR, CORN AND FEED MILLS.

Creston Roller Mills, Creston.
 Helton Roller Mills, Helton.
 Idol, B. V., Jefferson.
 Blevins, J. F., Weaversford.
 Bauguess, T. J., Weasel.
 Ballou, J. H., Grassy Creek.
 Upchurch, C. L., Algiers.

PUBLIC SCHOOL TEACHERS.

Tucker, Victor, Park, Va.
 Tucker, Lester, Park, Va.
 Miller, A. J., Park, Va.
 Shepherd, Fielden, Lansing.
 Elliott, O. L., Ashland.
 Crawford, J. C., Obids.
 Gambill, Harrison, Jefferson.
 Gentry, L. R., Nathans Creek.
 Eastridge, C. S., Clifton.
 Welch, J. G., Edison.
 Miller, D. W., Clifton.
 Miller, I. S., Edison.
 Phipps, L. P., Grassy Creek.
 Sexton, E. L., Edison.
 Stuart, Plato, Crumpler.
 Plummer, Rev. R. L., Crumpler.
 Graybeal, Henry, Hemlock.
 Barker, G. W., Grassy Creek.
 Faw, Cicero, Grassy Creek.
 Roark, R. D., Ashland.
 Sexton, C. F., Grassy Creek.
 Blevins, R. F., Jefferson.
 Phipps, J. F., Crumpler.
 Williams, C. H., Fleetwood.
 Francis, I. W., Jefferson.
 James, S. W., Comet.
 Perry, A. A., Grayson.
 Rose, Arthur, Park, Va.
 Ray, Biddie, Beaver Creek.
 Goodman, J. C., Beaver Creek.
 Jones, Floyd, Clifton.
 Woody, Alex., Gray.
 Hill, Mary A., Rattler.
 Hill, Walter, Rattler.
 Dickson, W. W., Grassy Creek.
 Blevins, D. E., Crumpler.
 Goodman, J. O., Beaver Creek.
 Dickson, J. A., Grassy Creek.
 Jones, F. B., Crumpler.
 Lewis, F. L., Ashland.
 Dickson, R. L., Grassy Creek.
 Elliott, J. V., Sly.
 Bare, Goodman, Wagoner.
 Perkins, W. F., Scottsville.
 Sturgill, Mamie, Sturgill.
 Dickson, C. F., Grassy Creek.
 Jones, Rebecca, Grassy Creek.
 Gambill, Curtis, Grassy Creek.
 Gambill, Arthur, Grassy Creek.
 Miller, Winnie, Transon.
 Smithy, Mamie, Weaversford.
 Bowlin, Ethel, Beldon.
 Oliver, Arery, Grassy Creek.
 Serert, Minnie, Obids.
 Black, A. C., Baldwin.
 Graybeal, Mrs. W. A., Lansing.
 Roten, Carrie, Baldwin.
 Luther, W. L., Jefferson.
 Eller, Clyde N., Berlin.
 Kirby, Ruth, Sturgill.
 Blevins, Roby, Brandon.
 Segraves, J. L., Grassy Creek.
 Segraves, Mrs. J. L., Grassy Creek.
 Francis, Eli, Grassy Creek.
 Calloway, Rosa, Jefferson.
 Weaver, A. L., Sturgill.
 Jones, J. W., Clifton.
 Roland, E. G., Clifton.
 Johnson, E. J., Jefferson.
 Houck, Mrs. Bessie, Raven.
 Norris, M. H., Todd.

Howell, Web, Grassy Creek.
 Lemley, H. H., Todd.
 Pennington, C. B., Sturgills.
 Kirby, J. R., Sturgills.
 Goodman, Mills, Beaver Creek.
 Goodman, Hayden, Beaver Creek.
 Lummer, Mrs. R. L., Crumpler.
 Lewis, Mattie, Ashland.
 Phipps, Chloe, Jefferson.
 Gambill, Lucy, Crumpler.
 Howell, W. H., Raven.
 Scott, W. L., Jefferson.
 Keller, L. N., Fleetwood.
 Lyon, Lula, Obids.
 Johnson, J. R., Linney.
 Adams, A. L., Trade, Tenn.
 Duvall, Eugene, Grassy Creek.
 Bauguess, Minnie, Sturgills.
 Eller, Virginia, Berlin.
 Koontz, George, Jefferson.
 Ray, Ruth, Tree-top.
 Scarborough, W. B., Creston.
 Jones, Myrtle, Clifton.
 Rowland, Scott, Clifton.
 Lewis, C. M., Clifton.
 Holman, G. S., Todd.
 Green, W. F., Todd.
 Adams, J. D., Ashland.
 Ashley, W. R., Amy.
 Maxwell, L. G., Hopkins.
 Wagner, Judson E., Fleetwood.
 Woodie, Luther, Glendale Springs.
 Garvey, W. W., Beaver Creek.
 Houck, G. P., Raven.
 Perkins, Gertrude, Grassy Creek.
 Miller, Cora, Laurel Springs.
 Parker, J. E., Parker.
 Callaway, J. B., Rawl.

JEFFERSON.

Incorporated in 1850.
 Population, 1910: White, 294; colored, 27;
 total, 321.
 Value of real estate, \$48,157; value personal
 property, \$55,964.
TAX RATE: 30c. on the \$100.
 (No town government.)
POSTMASTER—J. B. Colvard.
Ministers and Churches.
M. E. CHURCH, SOUTH—E. P. Stabler,
 Pastor.
BAPTIST—Geo. M. Reeves, Pastor.
PRESBYTERIAN—J. C. Brown.
Schools and Academies.
JEFFERSON ACADEMY—W. L. Scott,
 Prin.

Banks and Bankers.
THE FIRST NATIONAL BANK—J. J. Thom-
 as, President; H. C. Tucker, Cashier.
THE BANK OF ASHIE—J. E. Finley, Presi-
 dent; W. H. Worth, Cashier.
Doctors.
 Colvard, J. W.
 Testerman, J. C.
 Blevins, Manley.
 Perkins, S. L.
Druggists.
 Testerman, J. C.
 Ashe Drug & Cash Store.
Lawyers.
 Spicer, C. B.
 Park, G. L.
 Ballou, R. L.
 Council, J. B.
 Bowie, T. C.
 Bauguess, W. R.
Insurance Agents.
 Worth, W. H., & Co.
Newspapers and Editors.
THE JEFFERSON RECORDER (Weekly)—T.
 W. Adams, Editor.
Printing Offices.
THE ASHIE JOB OFFICE—Job Printing.
 Gentry-Reeves Printing Co.
General Merchandise.
 Jefferson Hardware Store.
 Jefferson Bargain House.
 McNeill, E. A.
 Gentry, W. E.
Hotels and Boarding Houses.
 Mountain Hotel.
Harness and Saddles.
 Jefferson Hardware Co.
Undertakers.
 Badger, J. W., & Son.
Manufacturing Plants.
 Jefferson Roller Mills.
 Badger, J. W., & Sons.
Furniture Dealers.
 Ashe Furniture Co.
Jewelers.
 Dunman, L. A.
Barbers.
 Dunman, L. A.
 Weaver, J. A.
Blacksmiths.
 Koontz, J. E.
 Medley, Joe.
Books and Stationery.
 Book Shop.

AVERY COUNTY
 COUNTY SEAT, NEWLAND.

POPULATION—12,000.
 Formed in February, 1911. Named in honor of W. Avery, of Revolutionary fame.
AREA—300 square miles.
 Value of real estate, \$1,385,670; value of personal property, \$565,099.00.
NUMBER OF SCHOLLS—For whites, 48; for negroes 2.
TAX RATE—County purposes, 62. on the \$100; special road, 20c.
PUBLIC ROADS—Number of miles approximately 300. Worked by labor.
RAILROAD, TELEGRAPH AND EXPRESS COMPANIES.
 East Tennessee and Western N. C. Railroad, 3miles, assessed value \$28,120.00
 Linville River Railway, 12 miles, assessed value 30,000.00
 Western Union Telegraph Company, assessed value 369.00
 Valla Cruce, Shawhaw and Elk Park T. Co., assessed value 2,965.00
 Watauga Telegraph and Telephone Company, assessed value 358.00
SUPERIOR COURT TERMS—April 19, October 18.

COUNTY OFFICERS.

REPRESENTATIVE—Hon. W. M. Johnson,
 Elk Park.
CLERK OF COURT—J. L. Banner, New-
 land.
SHERIFF—J. H. Voncannon, Banner's Elk.
REGISTER OF DEEDS—John Puckett,
 Newland.

CORONER—W. C. Tate, M. D., Banner's
 Elk.
SURVEYOR—T. L. Low, Banner Elk.
SEPT. OF SCHOOLS—Frank A. Edmon-
 son, Newland.
BOARD OF EDUCATION—R. T. Lewis
 (chm'n), Valley; J. P. Hall, Plumtree; A. P.
 Brinkley, Elk Park.

COMMISSIONERS—J. M. Hodges, (chm'n), Cranberry; A. A. Johnson, Montezuma; J. W. Holsclaw, Hale.

BOARD OF ELECTIONS—R. Z. Burleson, (chm'n), Minneapolis; R. W. Wall, Newland; W. H. Gragg, Linville.

JUSTICES OF THE PEACE.

ALTA MONT TOWNSHIP—J. L. Pyatt, P. L. Johnson, J. M. Parsons.

BANNER ELK—R. O. Banner, R. L. Lowe, WALSON CREEK—Adore Coffey, Colfax; Clark, W. P. Tuttle.

CRANBERRY—W. B. Oakes, A. C. Smith, J. M. Hodges, Chas. Borage.

LINVILLE—T. M. Vance, J. L. Hartley, J. B. Martin, H. S. Burleson.

TOEGRIVER—J. M. Greer, Ed. W. Vance, J. A. Weatherman.

BEECH MOUNTAIN—J. S. Guy, R. L. Phillips, Erwin Green.

ROADING CREEK—Mack McCourry, W. I. Cooper, H. T. Lewis, Jeffie Hughes.

MINISTERS NOT IN TOWNS.

Heaton, J. M., Hale.
Cannon, W. M., Elk Park.
Tutts, Edgar, Banner Elk.
Hall, J. P., Plum Tree.
Barlow, Wm., Hale.
Green, David, Whaley.
Ollis, W. H., Ingalls.

SCHOOLS AND ACADEMIES.

AVERY COUNTY HIGH—W. W. Stedman, Prin., Elk Park.

LEES McRAE INST. (for boys)—Jos. P. Hall, Prin., Plum Tree.

LEES McRAE INST. (for girls)—Edgar Tutts, Prin., Banner Elk.

MONTTEZUMA HIGH—L. J. Hampton, Prin., Montezuma.

NEWLAND HIGH—W. H. Britt, Prin., Newland.

PHYSICIANS NOT IN TOWNS.

Tate, W. C., Banner Elk.
Shoop, E. H., Crossmore.
Shoop, Mrs. E. H., Crossmore.
Hodges, J. M., Cranberry.
Morris, C. H., Newland.

MERCHANTS NOT IN TOWNS.

Walsh, Jim, Dark Ridge.
McGuire, Lee, Whaley.
Eller, B. F., Hale.
Heaton, J. M., Hale.
Burleson, J. W. & Co., Minneapolis.

SAW MILLS.

Galloway, Peas, & Co., Cranberry.
White Lumber Co., Elk Park.
White, H. S., Montezuma.
Mill Lumber Co., Banner Elk.
Mortimer, E. H., Newland.
J. Walter Wright Lumber Co., Elk Park.
Pritchard, J. H., Elk Park.

PUBLIC SCHOOL TEACHERS.

Gilliam, Mary, Morganton.
McKinney, Fred, Altamont.
Brewer, Bessie, Hughes.
Pyatte, J. L., Pyatte.
Johnson, Lambert, Crossnore.
Harman, A. B., Beech Creek.
Ward, Luther, Hale.
Younce, Chas., Beech Creek.
Keller, J. F., Beech Creek.
Keller, Etta, Beech Creek.
Gouge, Emmett, Cranberry.
Ingram, W. A., Cranberry.
Ingram, Mrs. W. A., Cranberry.
Miggs, Jessie I., Laurinburg.
Franchm, Stella, Laurinburg.
Holsclaw, W. P., Cranberry.
Hampton, Bess, Hale.
Bailey, C. M., Wat. Falls.
Braswell, W. W., Montezuma.
Tuttle, E. P., Saginaw.
Rowe, Maude, Banner Elk.
Franklin, Mrs. Ida, Crossnore.
Rowe, Flora, Banner Elk.

Dean, Myrtle, Elk Park.
Johnson, Mrs. Charly, Ingalls.
Hamrick, Birdie, Elk Park.

Cooper, Horton, Minneapolis.
Davis, Mrs. Alice, Spear.
Stroup, H., Altamont.

McKinney, Frank, Spear.
Taylor, Eula, Ingalls.
Smith, Katherine, Lenoir.

Sist, W. H., Linville Falls.
Franklin, B. D., Altamont.

Bowman, Maude, Altamont.
Lourance, Clara, Crossnore.

Bagby, Ivan, Montezuma.
Banner, Fannie, Crossnore.

Carpenter, Cozie, Pyatte.
Johnson, C. C., Pyatte.

Church, L. L., Hale.
Younce, Chas., Banner Elk.

Clark, Jas., Banner Elk.
Lovin, Essie, Linville.

Harmon, Eliza, Hale.
Farthing, Ben W., Hale.

Greene, Oda, Dark Ridge.
Greene, Mrs. A. T., Dark Ridge.

Harmon, Roy A., Beech Creek.
Harmon, Malinda, Whaley.

Greene, J. W., Dark Ridge.
Harper, Maude, Minneapolis.

Bagby, Fannie, Minneapolis.
Vance, Maude, Minneapolis.

Braswell, S. C., Minneapolis.
Bowman, F. O., Cranberry.

Huddle, Lena Rivers, Cranberry.
Boring, Grace, Cranberry.

Stedman, W. W., Elk Park.
Kerley, Eddie, Elk Park.

Kerley, Vesta, Elk Park.
Johnson, Earnest, Hale.

Keller, Daisey, Hale.
Keller, Etta, Hale.

Davenport, Mary, Elk Park.
Britt, W. H., Newland.

Weaver, Genevieve, Newland.
Council, Iris, Newland.

Sheldon, T. B., Newland.
Ramsey, Mollie, Banner Elk.

Bowman, O. O., Montezuma.
Robbins, Pearl, Montezuma.

Stroup, Rust, Altamont.
Sudreth, L. W., Montezuma.

Vance, Maude, Saginaw.
Johnson, Lambert, Crossnore.

Franklin, Mrs. Ida, Crossnore.
Hughes, S. J., Hughes.

Hall, Lewis, Hughes.
Buchanan, Silas, Minneapolis.

Tolley, Will, Minneapolis.
Hughes, Mrs. Arizona, Valley.

Burleson, Birdie, Valley.
Cardell, R. N., Frank.

Grifeth, Mrs. Tennie, Senia.
Stroup, Ioke, Senia.

Houston, Zora, Senia.
Kincaid, Carrie, Plumtree.

Setzer, A. M., Spear.
Burleson, Oscar, Spear.

Dellinger, Theron, Ingalls.
Goodman, C. B., Ingalls.

Norman, Edna, Ingalls.
Dellinger, Thos., Altamont.

Lovin, Bessie, Cold Springs.
Clark, Leola, Crossnore.

Hood, J. G., Montezuma.
Greene, Mary, Gragg.

Green, Miss, Globe.
Dula, R. B., Saginaw.

NEWLAND

Incorporated 1913.
Value of real estate, \$30,100.00; value personal property, \$16,500.00.

TAX RATE—40c. on the \$100.

Town Officers.

MAYOR—R. C. Campbell.

POSTMASTER—Harry Burleson.

CHIEF OF POLICE—Cleve Winters.
 R. R. AGENT AND EXPRESS AGENT—W. N. Fletcher.
 ALDERMEN—J. W. Ragland, Jno. C. Lusk, John Greene.

Livery Stables.

Hughes, W. H.

Lumber Companies.

Wright, J. Walter.

Ministers and Churches.

METHODIST—(To be supplied).
 BAPTIST—Rev. Noah Hampton.
 PRESBYTERIAN—Rev. Thos. B. Sheldon.
 CHRISTIAN—No Pastor.

Schools and Academies.

HIGH—W. H. Britte, Prin.

Banks and Bankers.

EVERY COUNTY BANK—C. B. Von Canon, Pres.; E. C. Guy, Cash.

Doctors.

Proffit, Thomas.
 Sutton, J. R.

Druggists.

Campbell Robert.

Lawyers.

Baird, Harrison.
 Benbow, L. S.
 Ragland, J. W.
 Wall, R. W.

General Merchandise.

Hugh Bros. & Co.
 Daniels, N. V.
 Lusk, M. H.
 Clay, M. W.

Jewelers.

Dunn, W. M.

Hotels and Boarding Houses.

Jessie, Mrs. C. L.
 Burleson Boarding House.
 Lusk, M. H.
 Joines, R. E.

Saw Mills.

Pritchard, J. H.
 Eiler, B. F.
 Lowe, J. R.

Bottling Works.

Newlands Bottling Works.

Newspapers and Editors.

THE AVERY VIM (Weekly)—W. W. Stedman.

ELK PARK.

Incorporated in 1885.
 Population: White, 600; colored, 50; total, 650.
 Value real estate, \$50,000; value personal property, \$50,000.
 TAX RATE: 50c. on the \$100.

Town Officers.

Town Officers.

MAYOR—W. M. Dunn.
 POSTMASTER—V. B. Bowers.
 CHIEF OF POLICE—G. C. Winters.
 R. R. AGENT—J. A. Greene, E. T. & W. N. Railroad.
 MANAGER TELEGRAPH—J. A. Greene, Western Union.

Ministers and Churches.

PRESBYTERIAN—Rev. Edgar Tuft, Pastor.

BAPTIST—Rev. C. P. Holland, Pastor.
Schools and Academies.
 AVERY COUNTY HIGH SCHOOL—W. W. Stedman, Prin.

Banks and Bankers.

THE CITIZENS BANK—A. P. Brinkley, Pres.; A. D. Hamrich, Cash.

Newspapers.

THE AVERY VIM—J. D. Bowman, Editor.

Doctors.

Proffit, Thos.
 Sutton, J. R.

Lawyers.

Hughes, Charles.
 Cline, Jas. S.

General Merchandise.

Brinkley, A. P.
 Lineback, J. E., & Co.
 The Line back Hardware Co.
 Burgie, T. R., (Furniture).
 Shores, Annie P., (5 and 10c store).

Hotels and Boarding Houses.

Jessee, Mrs. C. L.
 Burleson Boarding House.
 Hughes Boarding House.
 Joines, R. L.

Livery Stables.

Hughes, W. H.

Saw Mills.

Cordell, A. R.
 Lowe, J. R.
 Pritchard & Pritchard.
 Eiler, Ben F.

Lumber Companies.

Wright, J. Walter, Lumber Co.

Jeweler.

Brown, L. C.

MONTEZUMA.

Incorporated in 1889.
 Population, 1914: 200.
 Value real estate, \$25,000.00; value personal property, \$20,000.00.

Town Officers.

MAYOR—W. S. Sudderth.
 POSTMISTRESS—Mrs. Emma H. Hagie.
 R. R. AGENT—J. R. McGrath.
 MANAGER TELEPHONE—J. R. McGrath.

Ministers and Churches.

METHODIST EPISCOPAL—Rev. D. W. Hagie.

BAPTIST—Rev. T. S. Moody.

M. E. SOUTH—Rev. Hayes.

Schools and Academies.

AARON SEMINARY (New State High School)—J. J. Hampton, Prin.

Doctors.

Lovitt, W. D.

Druggists.

Lovitt, W. D.

General Merchandise.

Robbins, G. W., trustee of Loven, J. G. (dead).
 Johnson & Aldridge.

Hotels and Boarding Houses.

Montezuma Hotel.

Livery Stables.

Franklin, S. L.

BEAUFORT COUNTY
 COUNTY SEAT, WASHINGTON.

POPULATION—(Census 1914). 30,877.

Formed in 1718. Named in honor of Duke of Beaufort.

AREA—819 square miles.

Value of real estate, \$4,759,969; value of personal property, \$4,607,358.

Property listed in 1914, by whites, \$6,514,749, by negroes, \$543,208.

TAX RATE—County purposes, 32 1-3c. on the \$100 and 38c. on the poll; special, 13 1-2c.

County bonded debt, \$137,500.

PUBLIC ROADS—Worked by taxation.

RAILROAD, TELEGRAPH AND EXPRESS COMPANIES.

Postal Telegraph-Cable Co., assessed value\$ 1,488.00

Atlantic Coast Line Railroad, 6.62 miles, assessed value	223,056.00
Pullman Co., assessed value	7,617.00
Southern Express Co., assessed value	12,957.00
Western Union Telegraph Co., assessed value	3,824.33
Norfolk Southern Railroad, 59.52 miles, assessed value	773,186.00
Washington and Hyde County Telephone Co., assessed value	4,773.00
Washington and Aurora Telephone Co., assessed value	1,000.00
Williamston Telephone Co., assessed value	216.00
Carolina Telephone and Telegraph Co., assessed value	14,515.00
Washington & Vandemere Railroad, 33.50 miles, assessed value	67,318.00
Southern Investment Co., assessed value	228.00

SUPERIOR COURT TERMS—November 22 (civil), October 4, December 20, February 15 (civil), April 5 (criminal), May 3 (civil).

COUNTY OFFICERS.

CLERK OF COURT—George A. Paul, Washington.

SHERIFF—W. B. Windley, Washington.

REGISTER OF DEEDS—Gilbert Rumley, Washington.

TREASURER—E. R. Mixon, Washington.

CORONER—Dr. Joshua Taylor, Washington.

SUPT. OF SCHOOLS—W. J. Privett, Washington.

SUPT. OF BOME—T. B. Davis, Washington.

BOARD OF EDUCATION—E. W. Ayers (chm'n), T. R. Hodges, Washington; W. M. Butt, Bonnerton.

COMMISSIONERS—C. P. Aycock, Pantego; W. S. D'Ebore, Washington, Rfd.; W. E. Swindell, Washington; H. C. Brogaw, Chocowinity; W. H. Whitley, Blount Creek.

BOARD OF ELECTIONS—H. E. Harding (chm'n), W. B. Windley, W. O. Ellis, Washington.

JUSTICES OF THE PEACE.

BATH TOWNSHIP—Thomas Webster, T. L. Jackson, Pinetown; W. A. Tankard, W. H. Tyer, Bath; G. M. Jordan, W. C. Kinton, Sidney.

CHOCOWINITY—W. A. Blount, Jr., W. H. Patrick, Chocowinity; W. R. Galloway, W. A. Cratch, L. M. Scott, Blounts Creek.

LONG ACRE—H. C. Boyd, W. B. Fleming, T. A. Berry, S. W. Boyd, O. L. Sparrow, M. H. Cutler, E. K. Gurganus, Pinetown; J. R. Pinkham, Charles A. Singleton, L. C. Alligood, C. J. Cutler, A. N. Cutler, L. M. Shepherd, Washington.

PANTEGO—O. F. Davis, R. D. Adams, W. G. Waters, A. B. Jones, Pantego; W. D. Sadler, Pinetown; A. L. Bell, W. J. Bullock, W. S. Riddick, Belhaven; L. W. Paul, Bath; R. H. Allen, Pungo.

RICHLAND—W. L. Godley, Benj. Potter, J. M. Messie, C. R. Flowers, South Creek; E. R. Tripp, Bonnerton; J. A. Hardy, J. M. Hitchfield, B. B. Thompson, Aurora; N. W. Potter, Absalom Tuten, Edward.

WASHINGTON—J. C. Latham, J. G. Chauncey, A. S. Robeson, Joseph T. Ross, W. M. Cooper, A. Mayo, S. L. Willard, C. M. Brown, W. B. Windley, John G. Blount, Washington; L. M. Scott, Blount's Creek; L. M. Hudnell, Ransomville; W. A. Allison, Washington, Rfd.; L. C. Tripp, Bonnerton; John D. Bullock, Leechville; D. L. Mudley, Belhaven; E. H. West, South Creek.

PHYSICIANS NOT IN TOWNS.

Hunter, H. H., Pinetown.
Roper, Oswald O., Edwards.
Jackson, C. C., Yatesville.

MERCHANTS NOT IN TOWNS.

Smith, W. B., Pinetown.
Jefferson, C. E., Pinetown.
Brooks, T. A., Bath.
Oden, J. H., Hunter's Bridge.
Broom, W. M., & Co., Idalia.
Harris, W. J., Leechville.
Acre Mercantile Co., Pinetown.
Turnage, J. E., Chocowinity.
Paul, J. R., Gaylords.

Satchwell, W. J., Yatesville.
Chocowinity Co., Chocowinity.
Winsteads, W. F., Sons, Winsteadville.

COTTON GINS.

Aycock, C. P., Pantego.
Brooks, T. A., Bath.
Winstead, W. F., & Pro., Winsteadville.
Oden, J. W., & Co., Hunters Bridge.
Toler, A., Blount's Creek.
Guilford Ginning Co., Aurora.
Ebore, W. S. D., Washington, R. 4.

SAW MILLS.

Dixie Lumber Co., Roal.
Crescent Lumber Co., Washington, Rfd.
Perry, J. R., Washington, Rfd.
Hodges, H. E., Washington.
Rawls, O. B., Washington.
Lamm & Tuten, Edward.
Paul, C. B., Sidney.
Powell & Son, Beaufort, Rfd.

PUBLIC SCHOOL TEACHERS.

Nelson, Lena, Wilmar, Rfd.
Williamson, Alice, Washington, R. 1.
Gurganus, Margaret, Grimesland, R. 3.
Lyda, L. V., Washington, R. 1.
Spain, Marjorie, Washington, R. 1.
Lewis, Mrs. G. W., Washington, R. 1.
Hardison, Edith, Washington, R. 1.
Vall, Katie, Washington, R. 1.
Perry, Ethel, Washington, R. 1.
Mull, Adna, Washington, R. 3.
Davis, Mrs., Washington, R. 3.
Bland, Rosalie, Washington, R. 4.
Cotton, Mrs. E. S., Washington, R. 4.
Toasley, Mabel, Washington, R. 4.
Privotte, W. A., Washington, R. 4.
Warren, Bessie, Washington, R. 2.
Hooker, Alice, Aurora, R. 2.
Guilford, Emily, South Creek.
Harrison, Nova, Pinetown.
Stilley, Ruby, Bath, Rfd.
Bonner, Mrs. Katie, Bath, Rfd.
Burbage, Mary, Ransomville, Rfd.
Powell, Alice, Ransomville, Rfd.
Cayton, Georgia, Edward.
Hodges, Annie L., Washington, Rfd. 1.
Whitley, Bertha, Jessama.
Marquette, Leon, Ransomville.
Piner, Lola, Pinetown, Rfd.
Parker, F., Pantego.
Weston, Katharine, Pantego.
Guilford, Helen, Pantego.
Harris, Mildred, Pantego.
Parker, Mrs. F., Pantego.
Ward, Nellie, South Creek, R. 1.
Thompson, R. A., Aurora, R. 2.
Jones, Ava, South Creek, R. 1.
Broome, South Creek, R. 1.
Pitman, Carrie, Aurora, R. 2.
Rivers, Mary, Aurora, R. 2.
Lane, Mrs. A. G., Aurora, R. 2.
Ross, Belva, Aurora, R. 2.
Ross, Willbur, Edward.
Tripp, Esther, Edward.
Cusey, Lennie, Pactulus.
Howell, Lucille, Jessama.
Barrows, Miss, Jessama.
Winfield, Mattie, Washington, R. 2.
Woolard, Mattie, Washington, R. 2.

Harris, Nola, Pinetown, R. 2.
 Sawyer, Mae, Pinetown, R. 1.
 Crumpler, Odessa, Pinetown, R. 1.
 Parker, Isabel, Washington, R. 2.
 Liverman, Viola, Washington, R. 2.
 Harris, Prof., Pinetown.
 Wright, Mrs. D. W., Pinetown, Rfd.
 Radcliff, Gertrude, Bath, Rfd.
 Tuten, Margaret, Pungo.
 Joyner, Annie, South Creek, R. 1.
 Jones, Lena Rivers, Jessama, R. F. D.
 Thomas, Eva, Blounts Creek, Rfd. 2.
 Latham, Lizzie, Washington, R. 3.
 West, W. H., Pinetown, R. 2.
 Kennedy, Mrs. Virginia, Pinetown, R. 2.
 Cratch, Pearl, Pungo.
 Boyd, Pearl, Pungo.
 Paul, Matilda, Pungo.
 Bowman, Pauline, Leachville.
 Chauncey, Mary, Bechtaten.
 Spruill, Pattie, Pinetown.
 Wallace, Lula, Bath, Rfd.
 Tyler, Annie L., Blounts Creek.
 Judkins, Bettie, Bath, Rfd.
 Shavender, Rena, Pinetown, Rfd.
 Shelby, Gertrude, South Creek, R. 1.
 Dunn, Marion, South Creek, R. 1.
 Ross, Lucy, Bemberton.
 Windley, Maggie, Aurora.
 Smith, H. W., Aurora.
 Horney, Margaret, Aurora.
 Smithwick, Carrie, Chocowinity.
 Bennett, Belva, Chocowinity, R. 1.
 Everett, Clara Bell, Chocowinity, R. 1.
 Sloop, Berta, Chocowinity, R. 1.
 Moses, Mamie, Chocowinity, R. 1.
 Mitchell, Janey, Chocowinity, R. 1.
 Patrick, Emily, Grimesland, Rfd.

WASHINGTON.

Population, 1910: 6,211.
 White polls, 537; colored polls, 488.
 Value of real estate, \$1,675,270; value of personal property, \$681,270.
TAX RATE: \$1.20 on the \$135.
 Bonded debt, \$289,000.
 Floating debt, \$2,000.

Town Officers.

MAYOR—F. C. Kugler.
CHIEF OF POLICE—R. J. Roberts.
CLERK—W. C. Ayers.
TREASURER—J. F. Buckman.
TAX COLLECTOR—W. C. Ayers.
STANDARD-KEEPER—W. H. Tripp.
ATTORNEY—H. C. Carter.
STATE OF HEALTH—Dno. G. Blount.
POSTMASTER—Hugh Paul.
R. R. AGENTS—T. H. Myers, N. S.; S. R. Clary, A. C. L.
TELEGRAPH MANAGERS—Z. M. Potts, Postal; E. T. Price.
TELEPHONE MANAGER—D. W. Bell, Car Telp. & Tel. Co.

Ministers and Churches.

BAPTIST—W. R. Gay, Pastor.
CHRISTIAN—R. V. Hope, Pastor.
EPISCOPAL—Nathaniel Harding, Rector.
METHODIST—E. M. Snipes, Pastor.
PREBYTERIAN—H. B. Seagriff, Pastor.

Schools and Academies.

GRADED—C. M. Campbell, Supt.
WASHINGTON COLLEGIATE INSTITUTE—M. O. Fletcher, Prin.

Banks and Bankers.

FIRST NATIONAL—C. M. Brown, Pres.; A. M. Dumay, Cash.
BANK OF WASHINGTON—J. Havens, Pres.; J. B. Ross, Cash.
SAVINGS & TRUST CO—B. G. Moss, Pres.; J. B. Sparrow, Cash.

Building and Loan Associations.

Home Building and Loan Association.

Bakers.

Rhodes, W. J.
 Willis, C. M.

Brick Manufacturers.
 Pamlico Brick & Tile Co.
Boot and Shoe Dealers.
 Turnage.
 Brooks' Shoe Store.
 Fowle, S. R., & Son.
Book Stores.
 Latham, H. T.
Butchers and Dealers in Cattle.
 Central Meat Market.
 Rumley, O.
 Cozzens, E. B.
 Dudley, W. C.
 Nichols, W. A.
 Ecklin, J. H.
Carriage Dealers and Manufacturers.
 Washington Buggy Co.
 Hassel Supply Co.
Clubs.
 Elks.
 Halcyon Club.
Commission Merchants.
 Mayo, H. R., & Co.
 Pippin & Woolard.
 Morris, C. G., & Co.
Cotton and Hosiery Mills.
 Smith, M. A.
Confectionery Dealers.
 Rhodes, W. J.
 Scott & Sawyer.
 Salchy, N. E.
Contractors and Builders.
 Jones, M. M.
 Harding, T. J.
 Congleton, Ira C.
 Miler, W. C.
Coal and Wood Dealers.
 Havens, J.
 Eureka Lumber Co.
 Fowle, S. R., & Son.
Chamber of Commerce.
 C. M. Brown, Pres.; C. A. Flynn, Sec.
Clothiers and Men's Furnishers.
 Hoyt, J. K.
 Clark, J. E., & Co.
 Bowers-Lewis Co.
 Spencer Bros.
 John, K.
 Buckman, J. F., & Son.
 Ayers, E. W.
 Suskins & Berry.
 Fowle, S. R., & Son.
 Lewis & Calais.
Cotton Gins.
 Havens Oil Co.
Department Stores.
 Hoyt, J. K.
 Cook, Jos. E., Co.
Dentists.
 Mann, L. H.
 Wells, A. S.
 Gallagher, R. T.
Druggists.
 Tayloe, D. T., & Co.
 Lee Lavenport Pharmacy.
 Blount, W. A. & J. G.
 Worthy & Etheridge.
Doctors.
 Tayloe, D. T.
 Brown, E. M.
 Tayloe, Joshua.
 Blount, J. G.
 Nicholson, P. A.
 Nicholson, S. T.
 Nicholson, J. L.
Dry Goods and Notions.
 Bowers-Lewis Co.
 Hoyt, J. K.
 Ayers, E. W.
 Spencer Bros.
 Buckman, J. F., & Son.
 Fowle, S. R., & Son.
 Suskins & Berry.
 Lewis & Calais.

Auto Dealers and Garages.

Harris Hardware Co.
 Washington Motor Car & Machine Co.
Power and Light Companies.
 Washington Light & Water Co. (Gas only.)
 Municipal Light & Water Co.

Fruit Dealers.

Saleeby Bros.
 Rhodes, W. J.
 Scott & Sawyer.

Fertilizer Dealers and Manufacturers.

Pamlico Chemical Co.
 Bragaw Fertilizer Co.
 Bragaw, W., & Co.
 Phillips, G. A., & Bro.

Florists.

Smallwood, Pauline.

Fish and Oyster Dealers.

Sterling, C. H.
 Swindell & Fulford.
 Willis, S. P.
 Swindell, John M., Co.

Foundries and Iron Works.

Mutual Machine Co.
 Hobbs, W. H.

Furniture Dealers.

Southern Furniture Co.
 Jefferson Furniture Co.
 Morton, W. B., & Co.
 Cherry Furniture Co.

Grocers.

Mixon, E. R., & Co. (Wholesale).
 Peterson, E., Co. (Wholesale).
 Cox, A. J., & Co.
 Powell & Ellsworth.
 Willis, E. K.
 Carolina Dist. Co. (Wholesale).
 Paul, F. G. & Bro.
 Jenkins, H. M., Co. (Wholesale).
 Credle, W., & Co.
 Styron, A. R., & Co.
 Leggett, Z. N.
 Ellison Bros. Co. (Wholesale).
 Ellison, James, Co. (Wholesale.)
 Little, C. M.
 Harrison & Phillips.
 Jackson & Roberson.

Hardware Dealers.

Mallison, W. C., & Co.
 McKeel-Richardson Hardware Co.
 Harris Hardware Co.
 Pegram & Watson.

Hospitals.

Washington Hospital.
 S. R. Fowle Memorial Hospital.

Insurance Agents.

Studdert, G. J. (Life.)
 Bragaw, W., & Co. (Fire and Life).
 Williams, C. M. (Fire).
 Phillips, G. A. & Bro. (Fire).
 Myers, J. & P. B. (Fire).
 Robbins, T. F. (Life).
 Jordan, Frank. (Life.)

Jewelers.

Bell, W. M.
 Stewart, R. L.
 Campbell, J. S.

Laundries.

Washington Steam Laundry.
 Sing Lee.

Lawyers.

Small, McLean, Bragaw & Rodman.
 Simmons & Vaughn.
 Harding, C. H.
 Carter, H. C.
 Daniel & Warren.
 Ward & Grimes.
 Grimes, W. D.
 Long, T. S.
 Rodman & Banner.
 McMullan, Harry.

Lumber Manufacturers and Dealers.

Kugler Lumber Co.
 Moss Planing Mill.

Eureka Lumber Co.
 Fowle, S. R., & Son.

Hotels and Boarding Houses.

Hotel Louiso.
 Bell, Mrs. Wm.
 Branch, Mrs. W. A. B.
 Wynne, J. R.
 Erabble, J. W.
 Bell, Mrs. Lottie.
 Dudley, Mrs. John W., Sr.
 Fowler, Mrs. M. J.

Marble Works.

Simmons, J. H.

Machinery Dealers.

McKeel-Richardson Hardware Co.
 Malleson, W. C., Son.
 Harris Hardware Co.

Naval Store Dealers.

Willis & Harris Hardware Co.
 Fowle, S. R., & Son.

Paint and Oil Dealers.

Harris Hardware Co.
 Willis, E. K.
 Mallison, W. C., & Son.
 Fowle, S. R., & Son.

Painters.

Lewis, F. B.
 Harris, C. F.
 Forbes, J. S.
 Harper, Henry.
 Cotton, R. L.

Produce Dealers.

Mayo, H. B., & Co.
 Morris, C. G., & Co.

Plumbers.

Harris Hardware Co.
 Gay, W. R.

Photographers.

Baker Studio.

Printing Offices.

Johnson Printing House.
 Daily News.

Newspapers and Editors.

DAILY NEWS—J. L. Mayo, Editor.
 PROGRESS—W. K. Jacobson, Editor.

Real Estate Agents.

Harding, H. E., & Son.
 Keais Real Estate Agency.

Shingle Dealers.

Eureka Lumber Co.
 Moss Planing Mills.

Tailors.

Gabriel, G.
 Wright, F. A.

Undertakers and Embalmers.

Southern Furniture Co.
 Cherry Fur. Co.

Veterinary Surgeons.

Carrow, H. H.

Wall Paper Dealers.

Cotton, R. L.
 Harris, C. F.
 Proctor, J. R.

AURORA.

Incorporated in 1880.

Population, 1910: White, 450; colored, 350;
 total, 806.

Value of real estate, \$290,000; value of personal property, \$100,000.

TAX RATE: 50c on the \$100.

Town Officers.

MAYOR—W. A. Thompson.
 POSTMASTER—E. T. Hooker.
 CHIEF OF POLICE—C. H. Roberson.
 R. R. AGENT—D. L. Stubbs, Washington & Vendemere.
 MANAGER TELEGRAPH—D. L. Stubbs, W. U.

METHODIST—W. E. Troutman, Pastor.

EPISCOPAL—To Be Supplied.

BAPTIST—To be supplied.

PRESBYTERIAN—Vacant.

Druggists.

Knight, C. V.

Lawyers.

Thompson & McLean.

Schools and Academies.

GRADED—H. W. Smith, Prin.

Banks and Bankers.

BANK OF AURORA—R. L. M. Bonner.

Pres.; O. M. Hooker, Cash.

Doctors.

Taylor, A. K.

Potter, W. T.

Shubert, —.

Insurance Agents.

Bonner & Hooker.

General Merchandise.

Snell, M. B., & Co.

Bryan, J. B., & Sons.

Dixon & Bonner.

Wilkerson, J. T., & Co.

Cuthrell, P. S., & Co.

Hooker, W. H., & Bros.

Cherry, F. F.

Thompson, L. T.

Gaskins, W. H.

Shaban, H.

Selby, S. T., & Co.

Holtwell, A. B.

Bryant, W. T.

Paul, T.

Hardware Dealers.

Aurora Hardware Co.

Hotels and Boarding Houses.

Williams, Mc.

Cuthrell.

Livery Stables.

Litcheld & Litcheld.

Bonner, W. S.

Bonner & Roberson.

Manufacturing Plants.

Cherry, F. F.

Jones, R. L., Mfg. Co.

Thompson Ginning Co.

Barbers.

Moore, W. W.

BELHAVEN.

Incorporated in 1899.

Population, 1910: White, 2,375; colored,

1,125; total, 3,500.

Value real estate and personal property

\$1,000,000.

TAX RATE: 75c. on the \$100.

Town Officers.

MAYOR—N. B. Mariner.

ALDERMEN—C. T. Windley, D. W. Blount,

R. W. Lucas, J. F. Bishop, F. L. Voliva.

CLERK—F. S. Windley.

POSTMASTER—D. L. Windley.

CHIEF OF POLICE—O. J. Nye.

R. R. AGENT—B. F. Stearn, N. S.

MANAGER EXPRESS AND TELEGRAPH—

B. F. Stearn.

Ministers and Churches.

EPISCOPAL—Claud Alligood, Rector.

METHODIST—B. L. Jones, Pastor.

BAPTIST—H. R. Haight, Pastor.

CHRISTIAN—J. Fred Jones (Temporary).

PRESBYTERIAN—A. G. Anderson.

Schools and Academies.

GRADED—C. B. Garrett, Prin.

Banks and Bankers.

BANK OF BELHAVEN—C. P. Aycock.

Pres.; W. E. Stubbs, Cash.

Doctors.

Mariner, N. B.

Windley, C. T.

Bullock, W. J.

Druggists.

Gibbs, T. R.

Owl Drug Co.

Lawyers.

Leigh, J. A.

Tooly & McMullen.

Martin, R. T.

Insurance Agents.

Stubbs & Snyder.

Martin, W. G.

Paul, M. C.

General Merchants.

Lesafky, D.

Lee, Alex.

Russ, W. A.

White, H. G.

Capps, W. L.

Mickel, J. T.

Windley, Geo. M.

Smith, W. B.

Lindsey, J. L.

Bunch, E. E. *

Cutrell, J. B.

Terrell, F. G.

Blount, D. W.

Tarkington, U. W.

Ralif Bros.

Pugh, J. D.

Sikes, B. J.

McCabe, E. D.

Belhaven Produce Co.

Burgess, M. S.

Murry, J. B.

Oden, W. L.

Lupton, Mrs. J. M.

Union Mercantile Co.

Burgess & Co.

Henby, Jno.

Kinby, J. W.

Muir, O.

Harris, L. F.

Bowen, W. H.

Adler, Geo.

Martin, H. W.

Cutrell Bros.

Clark, E. A., & Co.

Riddick, W. S.

Gibbs, Millie.

Gibbs, Mrs. W. W.

Voliva, F. L., Hardware Co.

Smith, R. L.

Bishop, J. F.

Clark, Smith Co.

Peele Bros. Co.

Cutrell, A. B.

Radeliff, W. H.

Edwards, Cicero.

Hooten, W. T.

Collins, J. R.

Spot Cash Grocery Co.

Connor & Taylor.

Fish and Oyster Dealers.

Lupton, W. D.

Montgomery, W. O.

Williams, R.

Grocers.

Sawyer Grocery Co. (Wholesale).

Carolina Distributn Co. (Wholesale).

Hotels and Boarding Houses.

Hotel Carolina.

Morgan House.

Nobles, F.

Phipp, B. N.

Livery Stables.

Baynor Fenner.

Miller, A.

Sears, W. J.

Manufacturing Plants.

John L. Roper Lumber Co.

Windley, Milson (Saw Mill.)

Woodside Lumber Co.

Interstate Cooperage Co.

Wilkinson, J. A. (Ice Factory and Electric

Plant.)

White, J. J. (Ship Railways.)

Jarvis, W. O. (Ship Railways.)

Belhaven Bottling Works.

Tooly Milling Co. (Grist Mill.)

Belhaven Grain Commission Co. (Grist Mill.)

Jewelers.

Bell, A. L.

Tatem, H. N.

Newspapers and Editors.

RELHAVEN CITIZEN—W. B. Woodward,
Editor.

Markets.

Spruill, W. T.
Cutrell, A. B.
Clark, Smith Co.
Smith, R. L.
Clark, E. A., & Co.
Capps, W. L.
Bunch, E. E.
Henley, Jno.

Brokers.

Snell, S. L., & Co.
Belhaven Grain Commission Co.

Garages.

Baynor, F. T.

Undertakers.

Ricks, J. W.

Bakers.

Houston, L. T.
Blacksmiths and Machine Shops.

Smith, A. G.
Lamb, J. K.
Cutler & Allen.

Contractors.

Lucas, R. W.
Snell, H. L.

Amusements.

Belhaven Amusement Co.

EDWARD.

Incorporated in 1896.

Population, 1910: White, 225; colored, 35.
Value of real estate, \$40,000; value of personal property, \$15,000.

TAX RATE: 30c. on the \$100.

Town Officers.

MAYOR—L. H. Redditt.
POSTMISTRESS—Mrs. Mary B. Swindell.
CHIEF OF POLICE—W. H. Edwards.
R. R. AGENT—J. L. James, A. C. L.
MANAGER TELEGRAPH—J. L. James,
W. U.

Ministers and Churches.

EPISCOPAL—J. H. Crosby, Rector.
BAPTIST—No Pastor.
METHODIST—No Pastor.
DISCIPLE—Raleigh Topping.

Schools and Academies.

HIGH—Wilbur H. Ross, Prin.

Doctors.

Kafer, O. O.

General Merchants.

Boyd, R. H.
Edwards & Doughty.
Redditt, L. H.
Tripp, L. C.
Bennett, A. D.
Bennett, J. G.
Edwards, J. T.

Hotels and Boarding Houses.

Hotel Edwards.

Manufacturing Plants.

Redditt, L. H. (Gin, Saw Mill, Grist Mill).
Edwards, A. M. (Grist Mill).

Millinery Stores.

Tripp, Mrs. L. C.

Bennett, Mrs. A. D.

Markets.

Stilley, Hiram.
Pender Bros.
Bennett, N. T.
Redditt, A. T.

Shoe Shop.

Edwards, Leon.

Blacksmith Shops.

Jones, W. H.
Lamm, J. B.
Bennett, J. G.
Hardy, P. M.

PANTEGO.

Incorporated in 1880.

Population, 1910: White, 200; colored, 151; total, 351.

TAX RATE: 30c. on the \$100.

Town Officers.

CONSTABLE—C. C. Spruill.
MAYOR—C. P. Aycock.
POSTMASTER—H. E. Ricks.
R. R. AGENT—G. B. Ward.

Ministers and Churches.

METHODIST—L. B. Jones, Pastor.
CHRISTIAN—W. O. Winfield, Pastor.
BAPTIST—Rev. Raught, Pastor.

Schools and Academies.

HIGH—F. Parker, Prin.

Doctors.

Credle, E. S.

Druggists.

Credle, E. S.

General Merchants.

Aycock, C. P., Supply Co.
Ricks Bros.
Whitley, J. F.

Whitley, Thomas H.

Jones, A. B.

Topping, B. M.

Shavender, W. H., & Co.

Hotels and Boarding Houses.

Thompson, B. F.

Cullipher, T. R.

Livry Stables.

Jones, A. B.

Manufacturing Plants.

Waters, E. S. (Saw Mill).

Pantego Gin Co.

Barber Shops.

Nowarah, Joe, Prop.

BATH.

Incorporated in 1705.

Population, 1910: White, 375; colored, 100; total, 475.

Value of real estate, \$20,000; value of personal property, \$15,000.

TAX RATE: 25c. on the \$100.

Town Officers.

MAYOR—J. T. Nicholson, Jr.,
POSTMASTER—W. A. Tankard.
CHIEF OF POLICE—T. C. Paul.

Ministers and Churches.

EPISCOPAL—Howard Alligood, Rector.
CHRISTIAN—W. O. Winfield, Pastor.
METHODIST—J. J. Lewis.

Schools and Academies.

GRADED—Katie Bonner, Prin.

Doctors.

Nicholson, J. T.

Druggists.

Nicholson, J. T.

General Merchants.

Brooks, T. A.
Mason, W. W.
Skittletharpe, J. T.
Tarkington, R.

Windfield, W. O.

Burbage, B. O.

Dillon, L. S.

Tankard, W. A.

Marsh Mallison Sons (Farming Implements and Buggies).

Grocers.

Bath Grocery Co.

Hotels and Boarding Houses.

Hotel Waters.

Livry Stables.

Marsh, G. W.

Burbage, W. S.

Manufacturing Plants.

Brooks, T. A. (Lumber and Shingles).

Confectionery Dealers.

Burbage, B. O.

Garages.

Auto & Cycle Co.

PINETOWN.

Incorporated in 1907.

Population, 1914: 547.
Town Officers.
 MAYOR—R. C. Waters.
 CHIEF OF POLICE—T. A. Berry.
 POSTMASTER—David Windley.
 R. R. AGENT—J. W. Dowdy, N. S.
 MANAGER TELEGRAPH—J. W. Dowdy, W.

U.
 PHYSICIAN AND SURGEON—H. H. Hunter.

Ministers and Churches.
 METHODIST—J. J. Lewis, Pastor.
 EPISCOPAL—C. B. Malone, Rector.
 MISSIONARY BAPTIST—Rev. J. M. McKenzie, Pastor.
 FREE-WILL BAPTIST—Jas. D. Boyd, Pastor.
 DISCIPLE—Rev. David Tindal, Pastor.
 OLD STYLE BAPTIST—N. H. Harrison, Pastor.

Schools and Academies.
 GRADED—W. M. Harrison, Prin.; Nova Harrison, Patty Spruill, Asssts.
Hotels and Boarding Houses.
 The Pinetown Hotel.

Livery Stables.
 Jefferson, C. E. (Ford Livery).
 Waters, F. DeL.
 Respass, W. A. (Ford Livery).

Brick Manufacturers.
 Waters, Lewis & Arthur.

Manufacturing Plants.
 Parker, Surry (Machine Works, Steam Logging Machines and Hoisting Engines.)
Grist Mills.

Stubbs, R. L.
 Boyd, Geo. V., & Bro.
Saw Mills.
 Boyd, Geo. V., & Bro.
 Surry Parker.

Druggist.
 Hunter, H. H.
Butchers and Dealers in Cattle.
 Respass, W. A.
 Wallace, Thomas.
 Waters, Reeves.
Foundry, Iron and Brass Works.
 Surry Parker Machine Works.

SOUTH CREEK.

NEAREST R. R.—Aurora, 6 miles. Motor launch "Victor" leaves every Monday, Wednesday and Friday morning for Washington, N. C., carrying passengers, express, etc., and returns same evening.

Population, 1913: White, 280; colored, 46; total, 326.
 Value real estate, \$48,000; value personal property, \$12,500.

TAX RATE: 20c. on the \$100.

Town Officers.
 MAYOR—Whilldin Springer, Jr.
 COMMISSIONERS—Frank Snell, J. M. Messick.

CHIEF OF POLICE—J. H. Harris.
 POSTMASTER—E. D. Springer.
Ministers and Churches.
 BAPTIST—Rev. McKenzie, Pastor.

Schools and Academies.
 GRADED—Emily Guilford, Prin.
Hotels and Boarding Houses.

Tuthill, E.
 Ives, E. W.

General Merchants.
 Oregon Supply Co.
 Tuthill, L. B.

Williams, D. C.
 Springer, Whillden, Jr.
 McGee, J. W.

Manufacturing Plants.
 Dixie Lumber Co. (Lumber and Grist Mill.)

BERTIE COUNTY
 COUNTY SEAT, WINDSOR.

POPULATION—(Census 1910), 23,039.
 Formed in 1722. Named in honor of James and John Bertie.
AREA—618 square miles.
 Value of real estate, \$3,359,922; value of personal property, \$2,298,656.00.
 Property listed in 1914, by whites, \$4,709,785.00; by negroes, \$888,793.00.
NUMBER OF SCHOOLS—For whites, 51; for negroes, 52.
TAX RATE—County purposes, 19c. on the \$100; special roads, 20 1-3c.; special to supplement school fund, 5c.

PUBLIC ROADS—Number of miles, 1000. Worked by taxation and old system.

RAILROAD, TELEGRAPH AND EXPRESS COMPANIES

Atlantic Coast Line Railroad, 12.09 miles, assessed value	\$441,057.00
Southern Express Co., assessed value	6,296.00
Bertie Telephone Co., assessed value	1,785.00
Western Union Telegraph Co., assessed value	4,034.26
Chowan and Roanoke Telephone Co., assessed value	580.00
Seaboard Air Line Railway, 7.48 miles, assessed value	211,067.60
United Telephone Co., assessed value	412.00
Wellington and Powellville Railroad, 18 miles, assessed value	44,386.00
Albemarle Steam Navigation Co., assessed value	6,500.00
Southern Railway—Rolling Stock, assessed value	17,769.00
Pullman Co., assessed value	3,525.00
Daniels Roanoke River Line, assessed value	2,000.00

SUPERIOR COURT TERMS—February 8, April 26, September 6, November 15.

COUNTY OFFICERS.
 CLERK OF COURT—William L. Lyon, Windsor.
 SHERIFF—John W. Cooper, Windsor.
 REGISTER OF DEEDS—S. W. Koney, Windsor.
 TREASURER—Joseph J. Pruden, Windsor.
 CORONER—Jos. B. Ruffin, Powellsville.
 SUPT. OF HEALTH—Dr. John L. Pritchard, Windsor.
 SUPT. OF SCHOOLS—Herbert W. Earley, Windsor.
 SUPT. OF HOME—J. Fred Phelps, Windsor.
 BOARD OF EDUCATION—M. B. Gilliam, (chm'n), Windsor; J. Lawrence Harrington,

Aulander, Estus White, Colerain.
COMMISSIONERS—D. R. Britton, (chm'n), Colerain; B. J. Shield, Windsor, Rd.; J. B. Stokes, Windsor; J. S. Jenkins, Aulander; T. W. Gillin, Woodville.
BOARD OF ELECTIONS—B. F. Renfrow, (chm'n) Leviston; J. H. Etheridge, Merry Hill; O. W. Austin, Aulander.
JUSTICES OF THE PEACE.
WINDSOR TOWNSHIP—W. H. Sallenger, Windsor; P. H. Phelps, Aulander, R. E. D.; S. C. Cowand, Windsor; W. T. Heckstall, Windsor; T. Gilliam, Windsor; J. H. White, Windsor; K. Sallenger, Woodard; W. D. White, Windsor; A. C. Mitchell, Windsor.

MERRY HILL—R. J. Shield, Windsor, Rfd.; Geo. A. Harden, Windsor, Rfd.; T. A. Smithwick, Merry Hill; Jno. T. Keeter, Avoca; Geo. W. Capelhart, Avoca.

WHITES J. H. Lawrence, Colerain; W. T. D. Evans, Merry Hill; J. C. Bell, Merry Hill. **COLERAIN**—W. R. Rayner, Colerain; J. W. Rayner, Powellsville; W. S. Taylor, Powellsville; J. B. Mitchell, Colerain; T. D. Holley, Colerain.

ROXBEL—C. L. Cobb, Kelford; W. J. Watson, Roxobel.

MITCHELLS—Wm. A. Jenkins, J. L. Harrington, Aulander; Moses R. Barnes, Cremo.

SNAKE BITE—W. E. Harrell, Aulander, Rfd.; Levi Hoggard, Windsor; Starkey E. Casper, Aulander, Rfd.; J. R. Cherry, J. S. Drew; M. T. Phelps, Aulander, Rfd.; W. F. Early, Aulander, Rfd.

WOODVILLE—J. L. Harrington, Woodville; J. B. Saunders, Lewiston; J. T. Yeale, Woodville; T. W. Griffin, Woodville; E. C. Pitman, Woodville.

INDIAN WOODS—E. D. Spruill, Quitsna; Charles Bond, Windsor.

MINISTERS NOT IN TOWNS.

BAPTIST—T. T. Speight, Windsor, Rfd.; S. E. Barnes, Colerain, Rfd.; J. R. Matthews, Aulander, Rfd.

SPECIAL SCHOOL TAX DISTRICTS.

GRADED—Windsor, Aulander, Roxobel, Kelford, Lewiston, Woodville, Powellsville, Colerain, Woodard, Merry Hill, Exter.

IRIGL—Merry Hill.

PHYSICIANS NOT IN TOWNS.

Crumpier, E. L., Merry Hill.
McGoogan, B. J., Merry Hill.
Ruffin, Jos. B., Powellsville.

MERCHANTS NOT IN TOWNS.

Spruill, C. W., Quitsna.
Merry Hill Supply Co., Merry Hill.
Morris, J. P., Aulander, Rfd.
Newbern, D. T., Askewville.
Nicholls, J. B., & Bro., Askewville.
Capelhart, W. R., Avoca and Merry Hill.
Burden, W. G., & Co., Aulander.
Bunch, S., Cahaba.
Coward, S. S., Cremo.
Early, A. J., Cremo.
Nowell, J., Aulander.
Evans, J. D., & Co., Merry Hill.
Myers, L. O., Powellsville.
Ellis, J. J., Windsor.
Cooper, G., Merry Hill.
Phelps, A. B., & Son, Merry Hill.
Smallwood, Mrs. M. E., Merry Hill.
Brown, A. J., Merry Hill.
Perry, W. B., Merry Hill.
Bunch, W. H., Powellsville.
Freeman, R. L., Powellsville.
Freeman, Chas., Powellsville.
Alston, J. J., Powellsville.
Rayner, M. L., & Bro., Powellsville.
Tayloe, W. S., Powellsville.
Collins, A. S., Quitsna.
Collins, C. E., Quitsna.
Gurkin, W. G., Quitsna.
Spivey, J. S., & Co., Quitsna.
Spruill, C. W., Quitsna.
Summs, J. W., Quitsna.
Jones, W. R., Colerain.
Cooper, Edward, & Sons, Sans Souci.
Mitchell, T. C., & Co., Sans Souci.
Tadlock, W. A., & Co., Woodard.
Tayloe, L. J., Aulander.
Tayloe, J. F., Merry Hill.
Bazemore, J. G., Windsor.
Carter, Wm., Windsor.
Bell, H. M., & Bro., Merry Hill.
White, E., Colerain.
Henry & Morris, Colerain.
Leary, F. W., & Bros., Merry Hill.
Newsome & Evans, Colerain.

Roschard Lumber Co., Colerain.
Wynns, Augustus, Powellsville.
Cherry, Mason, Windsor.
Bazemore, H. W., Windsor.
Baggett, J. J., Cahaba.
White, D. E., Cahaba.
Speiler, Andrew, Windsor.
Smithwick, Jos. H., Windsor.
Evans, M. E., Sans Souci.
White, L. T., Woodard.
Barnacaseel, R.
Early, W. F., Aulander.

COTTON GINS.

Rascoe, A. S., Windsor.
Gilliam, Thomas, Windsor.
Spruill, C. W., Quitsna.
Nicholls, J. B., & Bro., Askewville and Windsor.

Tayloe, J. F., Merry Hill.

PUBLIC SCHOOL TEACHERS.

Smithwick, W. R., Windsor.
Dempsey, Mrs. J. H., Windsor.
Gilliam, Helen E., Windsor.
Ray, Pearl, Windsor.
Rice, Billie, Windsor.
Mizell, Erma, Windsor.
Sitterson, Maggie, Windsor.
Keeter, Pearl, Merry Hill.
Pruden, Chloe, Merry Hill.
Phelps, May, Powellsville.
Watson, Eva, Roxobel.
Holder, Minnie, Colerain.
Phelps, Celia, Powellsville.
Powell, Mary, Aulander.
Smith, Mary, Kelford.
Britt, Jesse Graham, Windsor.
Gilliam, Kate, Windsor.
Bowen, Nellie, B., Merry Hill.
White, Sophia, Merry Hill.
Holloman, Rosa, Merry Hill.
Barnes, Sallie, Lewiston.
Truitt, Emma, Aulander.
Clover, Ruth, Colerain.
Cooper, Annie, Roxobel.
Herring, Annie, Roxobel.
Lope, Thos. A., Kelford.
Smith, C. G., Lewiston.
Bullock, Ila, Lewiston.
Ward, Mamie, Windsor.
Parker, Eunice, Woodard.
Bridger, Pauline, Powellsville.
Pierce, Ethel, Windsor.
Asbell, Neppie, Windsor.
Pete, Mrs. W. M., Aulander.
Truitt, Emma, Aulander.
Davis, Elora, Aulander.
Myers, Mrs. Grover, Aulander.
Baker, Amanda, Colerain.
Bridger, Mrs. T. H., Lewiston.
Spoolman, Geo. C., Woodville.
Jilcott, Minnie, Aulander.
Cobb, Beulah, Aulander.
Spirey, Florence, Woodville.
Hoggard, Mrs. Clinton, Merry Hill.
Powell, Mrs. W. L., Windsor.
Gaskins, Willie, Windsor.
Godwin, Mrs. Edna Keeter, Ahsokie.
Earley, Mrs. W. P., Aulander.
Joyner, Hattie, Aulander.
Britt, Annie, Windsor.
Miller, Lucy, Windsor.
White, Mrs. Rosa, Askewville.
Myers, Myrtle, Askewville.
Mitchell, Mrs. Magnolia.
Holloman, Lillie, Merry Hill.
Mizell, Lora, Powellsville.
Tingsley, Hattie B., Woodard.
Britt, Willie C., Merry Hill.
Bunch, Lucretia, Merry Hill.
Phelps, Mittie, Merry Hill.
Smithwick, Pauline, Merry Hill.
Lawrence, Sophia, Avoca.
Cobb, Sue, Merry Hill.
Farless, Fannie, Merry Hill.
Rhodes, G. W., Colerain.

Montague, Hazel, Colerain.
 Leary, Amanda, Colerain.
 Harrell, Lillie, Colerain.
 White, Pearl O., Colerain.
 Page, Florence N., Powellsville.
 Shields, Mary P., Powellsville.
 Callihan, Mary, Powellsville.
 Bond, Sallie J., Powellsville.
 Alston, Mary, Powellsville.
 Hutchens, Margaret, Powellsville.
 Bullard, L. G., Aulander.
 Bullard, Mrs. L. G., Aulander.
 Carroll, Georgie, Aulander.
 Martin, Effie, Aulander.
 Morris, Myrtle, Aulander.
 Godsey, Blanche, Aulander.
 Dameron, Lillie, Aulander.
 Baxter, Grace, Ashewville.
 Tayloe, Annie H., Roxobel.
 Tarkenton, Bessie, Kelford.
 Pruden, Mary, Kelford.
 Evans, Ruth, Kelford.
 Britton, Helen, Aulander.
 Chamble, Lillian, Aulander.
 Parker, Fannie, Windsor.
 Peele, Robera, Windsor.
 Tayloe, Hattie, Quitsna.
 Bazemore, Goldie, Windsor.

WINDSOR.

Incorporated in 1767.

Population, 1910: White, 900; colored, 300;
 total, 1,200.

Value real estate and personal property,
 \$576,950.

TAX RATE: 25c. on the \$100.

Town Officers.

MAYOR—H. P. Sewell.
 POSTMASTER—Junius Pridgen.
 CONSTABLE—H. M. Castellow.
 R. R. AGENT—W. P. King.
 MANAGER TELEPHONE—Sol. Cherry.

Ministers and Churches.

METHODIST—L. D. Hayman, Pastor.
 EPISCOPAL—W. R. Noe, Rector.
 BAPTIST—D. P. Harris, Pastor.

Schools and Academies.

GRADED—W. R. Smithwick, Prin.

Banks and Bankers.

BANK OF WINDSOR—T. Gillam, Pres.; W.
 L. Lyon, Cash.

CITIZENS BANK—E. S. Askew, Pres.; M. B.
 Gillam, Cash.

Doctors.

Sawyer, Chas. J.
 Pugh, E. W.
 Pritchard, Jno. L.
 Nicholls, J. B.

Druggists.

Windsor Pharmacy Co.
 Mizell, I. M.
 Pugh, E. W.

General Merchandise.

Nicholls, J. B., & Bro.
 Stokes & Tadlock.
 Freeman, J. P.
 Gurley, T. P.
 Bazemore, R. C.
 Spivey, J. L.
 Raseoe, A. S.
 Mardre, J. J., & Bro.
 Perry, J. E. R., & Co.
 Bunch & Powell.
 Gilliam, J. B.
 Perry, P. T.
 Gillam, P. R.
 Harrell, J. T.
 Burden, A.
 Modlin & Hobbs.
 Thomas, Geo. W.

Grocers.

Perry, Edward.
 Grant, C. L.
 Taylor, Rhodes.
 Williford, J.

Clothiers and Men's Furnishers.

Cooke, C. A. (Clothing, Shoes, etc.)
 Goldstein, B. (Clothing, Shoes, etc.)

Furniture Dealers.

Humphrey, Jno. W.
 5c. and 10c. Stores.
 Blanchard & Briggs.

Milliners.

Phelps, A. B. (Millinery and Ladies' Goods.)
 Hollomon, R. L. (Millinery and Ladies'
 Goods.)

Hotels and Boarding Houses.

Hotel Pearl.
 New Windsor Hotel.

Lawyers.

Outlaw, A. B.
 Winston & Matthews.
 Johnson, W. R.
 Martin, J. B.
 Gilliam & Davenport.
 Nowell, J. H.

Insurance Agents.

Cherry, J. B. & Sol.
 Gillam, P. R.
 White, J. E.

Newspapers and Editors.

WINDSOR LEDGER (Weekly)—S. W. Ken-
 nedy, Editor.

Undertakers.

Sowell, H. P.
 Dail, E. S.

Hardware Dealers.

Windsor Hardware Co.
 Bazemore, R. C.

Dentists.

Mizell, W. G.

Manufacturing Plants.

Rhodes, E. (Saw Mill.)
 Bazemore, R. C. (Gin and Peanut Cleaning.)
 Tadlock, J. E. (Gin.)
 Windsor Mfg. Co. (Barrel Staves and Head-
 ings.)

Albemarle Guano Co.

Dail, E. S. (Buggies, Carts, etc.)
 Mizell, G. D. (Buggies, Carts, etc.)
 Taylor & Davis (General Repair.)
 Thompson, T. R. (General Repair.)

Garages.

Windsor Hardware Co.
 Bertie Machinery & Motor Works.

AULANDER.

Incorporated in 1885.

Population, 1913: White, 900; colored, 150;
 total, 1,050.

Value of real estate, \$300,000; value of per-
 sonal property, \$325,000.

TAX RATE: One-fourth of 1 per cent., for
 town; One-half of 1 per cent., for schools.

Town Officers.

MAYOR—W. H. Mitchell.
 POSTMASTER—Royal E. White.
 CHIEF OF POLICE—G. C. Rogerson.
 R. R. AGENT—H. W. Gatling, A. C. L.
 MANAGER TELEGRAPH—H. W. Gatling
 W. U.

Ministers and Churches.

MISSIONARY BAPTIST—M. P. Davis, Pas-
 tor.
 CONGREGATIONAL—H. B. Parker, Pastor.
 METHODIST—Rev. Morris, Pastor.

Schools and Academies.

GRADED—L. G. Bullard, Prin.

Bank and Bankers.

BANK OF AULANDER—C. W. Mitchell,
 Pres.; J. E. Cooke, Cash.

Doctors.

Harrell, W. J.
 Horton, E. H.

Druggists.

Rice, A. F.
 Harrell, E. C.
 Mitchell, W. G.
 Johnson, J. B.

General Merchandise.

Burden, J. B.
 Burden, A. B.
 Burden, W. D., & Co. (Wholesale.)
 Greene & Bro.
 Harrell, E. C.
 Minton, W. T.
 Aulander Farmers' Union Co., Inc.
 Burden, A. L.
 White & Mitchell.
 White, T. J.
 Burden, J. A.
 Mitchell, C. W.
 Mitchell, W. G.
 Peele, W. M.
 Williford, T. C.
 Rice, A. F.
 Pittman, Mrs. W. H.
 Holloman, Mrs. J. T.
 Melton, Walter.
 Dunning, B. J.
 Williford, J. A.
 Rogerson, G. C.
 Johnson, J. B.
 White, A. J.
 Parker, W. M.

Hardware Dealers.

Hoggard, W. D.
 Bell & Howard.

Butchers and Dealers in Cattle.

Parker, W. M.
 Melton, Walter.
 Rogerson, G. C.
 Melton, Jos.
 Early, Hershey.

Undertakers and Embalmers.

Herring, J. W., & Co.
 Bell & Howard.

Hotels and Boarding Houses.

Hotel Central.
 Hoggard's Boarding House.
 Williford House.

Livery Stables.

Cook, John R.

Notaries Public.

Early, H. L.
 Harrington, J. L.

Real Estate Agents.

The Dunning Co.
 Aulander Realty Co., Inc.
 Layton Realty Co.
 Burden, W. E.
 Mitchell, W. G.

Insurance Agents.

The Dunning Co.
 White, J. R.
 White, W. J.
 Burden, W. E.
 Mitchell, W. G.

Lawyers.

Lassiter, Alex.

Manufacturing Plants.

Dunning Brick Co. (Inc.)
 Mitchell, C. W. (Saw Mill.)
 Triple Gin & Grist Mill.
 White, T. J. (Saw Mill and Cotton Gin.)
 House, J. J., & Co. (Building Material and Saw Mill.)
 Urquhart Bro. (Saw Mill.)
 (Building Material and Saw Mill.)
 Bertie Cotton Oil Co., Inc. (Oil and Fertilizers.)

Herring, J. W., & Co. (Carriage Builders.)
 Bell, E. J. (Buggy Factory.)

Wholesale Merchants.

Burden, W. D., & Co. (Groceries.)
Incorporated Companies, Not Manufacturers.
 Aulander Live Stock & Supply Co., H. Jenkins, Mgr.

The Bryant Timber Co., R. J. Dunning, Pres.
 Aulander Farmers' Union Co., Inc.
 Local Branch Standard Oil Co., A. G. Lassiter, Supt.

Hay, Grain and Feed.

Taylor, W. A., & Co.

Contractors and Builders.

Rogerson & Harrington.

Rice, E. L.

Nichols, W. M.

Dealers in Building Material.

Nichols, W. M.

Hoggard, W. D.

Rogerson & Harrington.

Sewing Machines and Fixtures.

Burden, J. A., & Co.

Modlin, W. H.

Harness and Shoe Maker.

Williams, James.

Minton, N. S.

COLERAIN.

Incorporated in 1871.

Population, 1910: White, 300; colored 50; total, 350.

Value real estate, \$100,000; value personal property, \$20,000.

Town Officers.

MAYOR—Carl Sessions.

POSTMASTER—A. J. M. Perry.

CHIEF OF POLICE—Wright Perry.

R. R. AGENT—C. L. Henry, Albemarle Steam Navigation Co.

MANAGER TELEPHONE—L. A. Nowell.

Ministers and Churches.

BAPTIST—R. B. Linebery, Pastor.

METHODIST—C. N. Morris, Pastor.

Schools and Academies.

GRADED—G. N. Rhodes, Prin.

Banks and Bankers.

BANK OF COLERAIN—L. A. Nowell, Pres.; W. M. Sitterson, Cash.

Doctors.

Nowell, L. A.

Druggists.

Nowell, L. A.

General Merchandise.

Beasley & Callis.

Beasley, T. E.

White, A. D.

Henry & Adams.

Morris, J. R.

Stokes & Co.

Britton, D. R., & Co.

Perry, L. A. & L. D.

Beasley, I. G.

Beasley, W. H.

Hotels and Boarding Houses.

Hotel Earle (T. E. Beasley, Prop.)

Manufacturing Plants.

Beasley W. H. (Saw Mill and Gin.)

ROXBEL.

Incorporated.

Population, 1913: White, 400; colored, none; total, 400.

Value of real estate, \$100,000; value of personal property, \$100,000.

Town Officers.

MAYOR—S. J. Gillikill.

COMMISSIONERS—A. Capehart, C. T.

Peele, J. H. Peele, B. F. Bunkitt.

POSTMASTER—Jas. T. Jilcott.

R. R. AGENT—J. C. Knight, S. A. L.

MANAGER TELEGRAPH—J. C. Knight, W. U.

Ministers and Churches.

BAPTIST—J. W. Downey, Pastor.

METHODIST—W. C. Merritt, Pastor.

EPISCOPAL—M. Betha, Rector.

Schools and Academies.

HIGH—Annie Tayloe, Prin.

Banks and Bankers.

BANK OF ROXBEL—A. Capehart, Pres.; G. B. Spivey, Cash.

ROANOKE CHOWAN BANK—J. M. Jacobs, Pres.; S. J. Fare, Cash.

Doctors.
Jenkins, P. C.
Capehart, A.

Druggists.
Fore & Co.

General Merchandise.
Peele, C. T.
Barnes & Jileott.
Bunkitt & Co., Inc.
Norfleet & Burnett.
Jenkins & Son.
Toxobel Supply Co.
Capehart, Leroy.

Hotels and Boarding Houses.
Hotel Jarvis.

Barber.
Lassiter, J. A.

Dentists
Jacobs, J. M.
Jenkins, W. E.

Manufacturing Plants.
Capehart Manufacturing Plant, (Overalls and Shirts.)
Harrell, C. T., (Pine Lumber).
Wimbrow Bros. Co., (Pine Lumber.)
Harrell, C. T., (Cotton Gin.)

Cotton Gins.
Harrell, C. T.
Livermore, C. R., (Mfg. the Livermore Pea Picker.)
Peele, C. T. (Pea Nut Cleaner).

KELFORD.

Incorporated in 1902.
Population, 1913: White, 350; colored, 175; total, 525.
Value real estate \$80,000; value personal property, \$50,000.
Tax Rate: 20c. on the \$100.

Town Officers.

MAYOR—C. L. L. Cobb.
POSTMASTER—E. Taylor.
CHIEF OF POLICE—D. C. Minton.
CLERK—J. H. Pritchard.
R. R. AGENTS—H. R. Pender, A. C. L.;
O. W. Parker, S. A. L.
MANAGER TELEGRAPH—H. R. Pender.

Ministers and Churches.

M. E. CHURCH—E. E. Rose, Pastor.
MISSIONARY BAPTIST—John F. Cole, Pastor.

Schools and Academies.

GRADED—B. T. Pope, Prin.

Banks and Bankers.

BANK OF KELFORD—S. A. Norfleet, Pres.;
J. M. Norfleet, Cash.

General Merchandise.

Kelford Mercantile Corp.
Dixon, P. C.
Hedgepeth, Harrell.
Tyler, P. C.
Lowe & Co.
Chry, J. C.
Norfleet, S. A. (Hardware.)
Caphart & Co. (Wholesale.)

Hotels and Boarding Houses.

Kelford Hotel.
Minton.

Restaurants.

Simmons Restaurant.
Smith, H. S.

Drayage.

Tynes, Ernest.

Manufacturing Plants.

Brown, W. R. (Saw Mill.)
Brown, G. T. (Gin and Grist Mill.)
Hedgepeth, Harrell (Gin.)
Parker, George T. (Planing Mill and Vehicle.)
Manufacturing Plant.)
Norfolk & Carolina Lumber Co.
Kelford Coca-Cola Bottling Co.

Live Stock.
Brown & Minton.

Barbers.

Leflester, Paul.

Livery Stables.

Livermon, J. L.

Sales Stables.

Benthall, R. C.

LEWISTON.

Population, 1914: White, 602; colored, 460; total, 1,062.
Value real estate, \$200,000; value personal property, \$150,000.
Tax Rate: 20c. on the \$100.

Town Officers.

MAYOR—J. L. Harrington.
POSTMASTER—J. B. Saunders.
CHIEF OF POLICE—D. W. Pittman.
R. R. AGENT—H. O. Carlton, S. A. L.

Ministers and Churches.

EPISCOPAL—T. Bethea, Rector.
BAPTIST—T. L. Brown, Pastor.
METHODIST—J. A. Morris, Pastor.

Schools and Academies.

HIGH—C. G. Smith, Prin.; Mrs. Lee
Bridgers, Eessie Bullock, Sallie Brown, Pearle
Britt, Assts.

Banks and Bankers.

LEWISTON BANK—Wayland Mitchell, Pres.;
J. N. Hoggard, Cash.; T. N. Peele, Assi.
Cash.

Doctors.

Garris, Frank H.

General Merchandise.

Cherry, J. H.
Bazemore, Perry.
Bazemore, J. K., & Son.
Lewiston Supply Co.
Bazemore W. S.
Minton & Bridgers.
Saunders, J. B.
Harrell, J. A.
Brett, Geo. T.
Newbern, R. W.
Tilbery, J. C.
Dunning & Cobb.

Hotels and Boarding Houses.

Williams, Mrs. Amelia.
Rawles, R. W.

Livery Stables.

Williams, Mrs. A.
Rawles, R. W.
Carlton, H. O.

Manufacturing Plants.

Morris & Bros.

Lawyers.

Craig, Fanning.

Drug Stores.

Garris, Frank H.

Barber Shops.

Burkett, P. C.

WOODVILLE.

Incorporated in 1911.
Population, 1914: White, 210; colored, 92; total, 302.
Value real estate, \$45,985; value personal property, \$45,855.

Town Officers.

MAYOR—E. C. Pittman.
COMMISSIONERS—W. F. Morris, W. D. Garris, G. S. Norfleet, T. W. Grubin, Burses
Foyhart.
CONSTABLE—A. J. Morris.
POSTMASTER—W. D. Garris.
R. R. AGENT—H. O. Carlton.
MANAGER EXPRESS AND TELEGRAPH—
H. O. Carlton.

Ministers and Churches.

EPISCOPAL—W. Bethea, Rector.

Schools and Academies.
GRADED—G. C. Spoolman, Prin.
Hotels and Boarding Houses.
 Rawls, J. C.
Merchants.
 Morris, F. S., & Bros.
 Renfrow & Gariss.

Britton, J. E.
 Norfleet, G. S.
 Rawls, J. C., & Co.
Manufacturing Plants.
 Roanoke Logging Co.
 Morris, F. S., & Bros.
 Brown, C. W.

BLADEN COUNTY

COUNTY SEAT, ELIZABETHTOWN.

POPULATION—(Census 1910), 18,066.
 Formed in 1784. Named in honor of Martin Bladen.
AREA—900 square miles.
 Value of real estate, \$2,724,225; value of personal property, \$1,541,495.
 Property listed in 1912, by whites, \$3,610,009; by negroes, \$462,521.
NUMBER OF SCHOOLS—For whites, 79; for negroes, 47.
TAX RATE—County purposes, 19c. on the \$100.
RAILROAD, TELEGRAPH AND EXPRESS COMPANIES.

Pullman Company, assessed value.....	\$ 6,993.84
Southern Bell Telephone & Telegraph Company, assessed value.....	1,332.00
Seaboard Air Line Railway, 32.80 miles, assessed value.....	926,800.00
Consolidated Telephone Company, assessed value.....	369.00
Southern Express Company, assessed value.....	10,355.00
Bladen Telephone Company, assessed value.....	550.00
Western Union Telegraph Co., assessed value.....	6,096.75
Virginia and Carolina Southern Railroad, 24.25 miles, assessed value.....	72,750.00
Postal Telegraph-Cable Company, assessed value.....	3,018.80
Merchants and Farmers Steamboat Company, assessed value.....	5,000.00

SUPERIOR COURT TERMS—January 4, March 8, August 9 (civil), October 18 (civil).

COUNTY OFFICERS

CLERK OF COURT—W. J. Davis, Elizabethtown.
SHERIFF—J. M. Clark, Elizabethtown.
REGISTER OF DEEDS—R. J. Hester, Elizabethtown.
TREASURER—A. McCa. Council, White Oak.
CORONER—N. P. Liles.
SURVEYOR—Rufus Dixon.
SUPT. OF HEALTH—L. B. Evans, Clarkton.
SUPT. OF SCHOOLS—B. J. Cromartie.
BOARD OF EDUCATION—C. P. Parker, Garland; A. M. Kelly, Abbottsburg; W. H. G. Lucas (chm'n), White Oak.
COMMISSIONERS—N. A. Currie, (chm'n), Clarkton; J. D. Beatty, Ivanhoe; A. L. Tatum, White Oak.

JUSTICES OF THE PEACE.

Gus Bullard, Cam. Pait, R. E. F. Cook, Abbottsburg; M. C. Kinlaw, Richardson, Rfd.; C. W. King, Dublin; B. F. Kinlaw, Richardson, Rfd.; D. E. Hester, Monroe Hester, Bladenboro; John D. Burney, Elkton; H. P. Millican, Clarkton; J. W. Ward, Clarkton; T. M. Maulsby, J. B. McFadyen, Westbrooke; S. M. Newell, Council; J. A. Ellis, Yorick; W. C. Sutton, Elizabethtown; R. P. Tatum, Yorick; J. W. Marshburn, White Lake; J. L. Peterson, Sand Bluff; J. F. Johnson, White Lake; Harmon Robinson, W. R. Smith, Garland; J. T. Long, Tomahawk; Temple Stanton, M. R. Hester, G. E. Johnson, Elizabethtown; A. P. Squires, Notmore; G. W. Corbett, Jr., Currie; Gilead Smith, Kelly.
HOLLOW TOWNSHIP—C. H. Brisson, C. H. Waterson, B. C. Devane.
LAKE CREEK—Harvey Sutton, W. C. Johnson, George Russ.
TURNBULL—J. G. Melvin, J. W. Smith, L. D. Melvin.
WHITE'S CREEK—D. L. Blue, A. J. Priest, Joe Guyton.
WHITE OAK—T. B. Melvin, N. A. Layton, W. S. Smith.
MINISTERS NOT IN TOWNS.
PRESBYTERIAN—R. A. Lapsley, Jr., Clarkton.
BAPTIST—R. M. Hilburn, Bladenboro.
METHODIST—Dr Reid, White Oak.
SCHOOLS AND ACADEMIES.
WHITE OAK ACADEMY.

PHYSICIANS NOT IN TOWN.

Lucas, W. H. G., White Oak.
 Cromatie, R. S., Garland.

MERCHANTS NOT IN TOWNS

McNeil & Gillespie, Dublin.
 Maulsby, T. N., Westbrook.
 Clark, A. A., Rosindale.
 Parker, C. P., Garland.
 Smith, G. H., White Oak.
 Carter, D. A., & Bro., Jerome.
 Gaddie, D. N., & Co., Tomahawk.

COTTON GINS.

Smith, A. H., Garland.
 Smith, George, White Oak.
 Clark, A. A., Rosindale.
 Davis, Wade, Popull.
 Council Bros., White Oak.
 Hair Bros., White Oak.
 Clarkton Ginning Co., Clarkton.
 Bridger Co., Bladenboro.
 Clark Bros., Elizabethtown.
 King Bros., Dublin.

SAW MILLS.

Clarkton Lumber Co., Clarkton.
 Bridger, Co., Bladenboro.
 Register, C. B., Tomahawk.

PUBLIC SCHOOL TEACHERS.

Edge, Mrs. Margaret, White Oak.
 Cain, Sadie M., White Oak.
 Edge, Florence, White Oak.
 Holland, Alma, Fayetteville, R. 3.
 McCulloch, Maggie, White Oak.
 McCulloch, Robbie, White Oak.
 Owen, Alice, White Oak.
 Owen, Elbert, White Oak.
 Hilburn, Stella, Rosindale.
 Howell, Mrs. Blanche, White Oak.
 Dunham, Maggie, White Oak.
 Smith, Mrs. Kate, Clarkton.
 Smith, Ethel, Clarkton.
 Smith, Katie, Clarkton.
 Clark, Mrs. J. L., Rosindale.
 Whited, Emmie, Elizabethtown.
 Johnson, Helen, Elizabethtown.
 Johnson, Graham, Elizabethtown.
 Johnson, Alonzo, Elizabethtown.
 Johnson, Sam, Elizabethtown.
 Johnson, Nina, Elizabethtown.
 Downing, Mattie, Elizabethtown.
 Downing, Bettie, Elizabethtown.
 Johnson, Caroline, Richardson.

Johnson, Isla, Richardson.
 McLeod, Katie, Elizabethtown.
 Singletary, Lillian, Bladenboro.
 West, J. B., Yorick.
 Jones, Mae, White Oak.
 Melvin, Kate, White Oak.
 Johnson, Sudie E., Fayetteville, R. S.
 Melvin, Thaxton, White Oak.
 Cain, Blanche, White Oak.
 Herring, Eulce, Parkersburg.
 Johnson, Ila, Elizabethtown.
 Burney, Bertha, Clarkton.
 Cain, J. S., Jr., White Oak.
 Johnson, Mildred, Elizabethtown.
 Melvin, Gertrude, White Oak.
 Dobson, Edith, White Oak.
 Cain, Gracie, White Oak.
 Charles, L. R., White Oak.
 Johnson, Marv, Elizabethtown.
 Marshburn, Mrs. J. W., Elizabethtown, Rfd.
 Marshburn, Nettie, Elizabethtown, R. F. D.
 West, E. J., Council.
 Guye, Mamie, White Oak.
 Melvin, M. L., White Oak.
 Pradly, Kanella, Westport.
 Ellis, Mary C., Yorick.
 Ellis, Mary L., Yorick.
 Ellis, Lucy, Yorick.
 Rayfield, Minerva, White Oak.
 Rayfield, Georgia, White Oak.
 Rayfield, Rebecca., White Oak.
 Kelly, Eva, Clarkton.
 Ward, Mary, Clarkton.
 Guyton, Clara, Clarkton.
 Harding, Bessie, Clarkton.
 Williams, Lila, Clarkton.
 Critcher, Hilda, Clarkton.
 Evans, W. McD., Abbottsburg.
 Burrey, Leola, White Oak.
 Melvin, Olella, White Oak.
 Shaw, Tom, Elkton.
 Shaw, H. F., Elkton.
 Shaw, Isabelle, Elkton.
 Shaw, Sadie, Elkton.
 Carden, Reva, Currie.
 Monroe, Margaret, Tar Heel.
 McNeill, Jones, Dublin.
 Suggs, Emma, Abbottsburg.
 McKay, Isabelle, Fosindale.
 Deamon, Gurtha, Bladenboro.
 Michael, Jewell, Bladenboro.
 Howard, F. E., Abbottsburg.
 Bates, J. A., Bladenboro.
 Corbett, Mary J., Ivanhoe.
 Beatty, Geo., Ivanhoe.
 Beatty, Mrs. Geo., Ivanhoe.
 Leonard, Sudie, Kerr.

ELIZABETHTOWN.

Population, 1910: White, 175; colored, 75; total, 250.

Value real estate, \$80,000; value personal property, \$40,000.

TAX RATE: 1 mill on \$1.

Town Officers.

MAYOR—I. A. Lyon.
 POSTMASTER—E. J. Sutton.
 MANAGER TELEGRAPH—W. E. Hall, Postal.

Ministers and Churches.

BAPTIST—J. M. Fleming, Pastor.
 PRESBYTERIAN—W. W. Davidson, Pastor.
 METHODIST—E. C. Eilers, Pastor.

Schools and Academies.

ELIZABETHTOWN ACADEMY—Mrs. J. L. Clark, Prin.

Banks and Bankers.

BANK OF ELIZABETHTOWN—J. B. Clark, Pres.; Ralph Baring, Cash.

Doctors.

Robinson, N.
 Liles, N. P.

Lawyers.

Clark, J. P.
 White, R. S.
 Lyon, J. A.
 Pait, A. N.
 McCulloch, E. F., Jr.

Druggists.

Whitted Drug Co.

General Merchants.

Smith, D. L.
 Davis, W. J.
 Hales, T. H.
 Melvin, G. F., & Co.
 Shepherd, J. R.
 Clark, J. H., & Co.

Hotels and Boarding Houses.

Sutton House.
 Hotel Elizabethtown.
 Hall House.

Livery Stables.

Butler, T. V.

Manufacturing Plants.

Elizabethtown Manufacturing Co. (Brick, lumber, shingles, etc.)
 Barnhill Manufacturing Co. (Wagons, carts, buggies, etc.)
 Clark Bros. (Gins).

ABBOTTSBURG.

Incorporated in 1903.
 Population, 1913 (estimated): White, 125; colored, 90; total, 215.
 Value real estate and personal property, \$29,630.

TAX RATE: 1 mill on the \$1.

Town Officers.

MAYOR—H. H. Clark.
 POSTMASTER—E. E. Craven.
 CHIEF OF POLICE—D. G. Skipper.
 R. R. AGENT—S. A. L. Johnson, S. A. L.

Ministers and Churches.

METHODIST—N. L. Seabolt, Pastor.
 BAPTIST—Rev. Semelle, Pastor.

Schools and Academies.

HIGH—F. E. Howard, Prin.

General Merchants.

Clark, McAnulay & Co.
 Johnson, S. A. L.
 Hobbs, P. H.
Manufacturing Plants.
 Hall, J. L. (Repair Shop and Mill).
 Hood, G. H. (Repair Shop and Corn Mill).

BLADENBORO.

Incorporated in 1901.
 Population, 1910: White, 350; colored, 100; total, 450.
 Value real estate, \$100,000; value personal property, \$60,000.

TAX RATE: 15c. on the \$100.

Town Officers.

MAYOR—J. G. Freeman.
 POSTMASTER—A. A. Hillburn.
 CHIEF OF POLICE—E. A. Morris.
 R. R. AGENT—C. A. Shaw, S. A. L.
 MANAGER TELEGRAPH—C. A. Shaw, W. U.

Ministers and Churches.

PRESBYTERIAN—J. E. L. Winscott.
 BAPTIST—F. P. Hedgpeth, Pastor.

Schools and Academies.

HIGH—B. E. Goode, Prin.
Banks and Bankers.
 BANK OF BLADENBORO—H. C. Bridger, Pres.; H. C. Bridger, Jr., Cash.
Doctors.

Norman, J. S.
Insurance Agents.
 Bridger, H. C., Jr.
General Merchants.

Pait, A. E.
 Bridger Co.
 Bladenboro Bucket Store.
 Bladenboro Bargain House.

Hotels and Boarding Houses.

Wilson Hotel.
Thompson, R. C.
Jordan, J. D.
Dever, C. W.

Livery Stables.

Hilburn, A. A.

Manufacturing Plants.

Bladenboro Plating Mill Co., (Saw Mill).
Bladenboro Cotton Mills.
Bladenboro Novelty Works.

CLARKTON.

Incorporated in 1901.

Population, 1910: 368.

Value real estate, \$85,000; value personal property, \$75,000.

TAX RATE: 16 2-3c. on the \$100.

Town Officers.

MAYOR—E. C. Clark.
POSTMASTER—G. H. Currie.
CHIEF OF POLICE—H. N. Russ.
R. R. AGENT—J. A. Huffham, S. A. L.
MANAGER TELEGRAPH—J. A. Huffham,
W. F.

Ministers and Churches.

PRESBYTERIAN—R. A. Lapsley, Jr., Pastor.
BAPTIST—Angelo Porter, Pastor.

Schools and Academies.

HIGH—J. T. Pharr, Prin.

Banks and Bankers.

BANK OF BLADEN—L. B. Evans, Pres.;
E. C. Clark, Cash.

Doctors

Clark, G. L.
Evans, L. B.

Druggists.

Clark & Evans.

General Merchants.

Currie N. A.
Clark, O. L., Co.
Cash Racket Store.
Cash Bargain House.
Clark, W. S., & Co.
Brown & Co.

Huckabee, R. L.
Hayes Swidel.

Hotels and Boarding Houses.

Clarkton Hotel.

Insurance Agents.

Clark, E. C.

Newspapers and Editors.

BLADEN JOURNAL (Weekly)—Sam Meares,
Editor.

Livery Stables

Clark, J. H., & Co.
Owen, S. W.
Cox, E. J., & Co., (Sales Stables).

Manufacturing Plants.

Stout Bros. Lumber Co.
Clarkton Ginning Co.
Banner, W. H.

COUNCIL.

Incorporated in 1905.

Population, 1914: 164.

Value real estate, \$62,965.

TAX RATE: 20c. on the \$100.

Town Officers.

MAYOR—S. M. Newell.
COMMISSIONERS—W. B. Hobbs, W. E. Flake, E. B. Council.
POSTMASTER—A. H. Holmes.
R. R. AGENT—E. Meares, S. A. L.
MANAGER EXPRESS AND TELEGRAPH—
E. Meares.

Ministers and Churches.

BAPTIST—J. J. Porter, Pastor.
METHODIST—W. E. Brown, Pastor.

Schools and Academies.

PUBLIC—Prof. Carr, Prin.; Beth Blue,
Asst.

Doctors.

Holmes, A. B.

General Merchants.

Grimsley, G. S.
Powell & Nicholson.
Flake, W. E., & Co.
Porter, L. P.
Hobbs, Squires, Grimsley & Co.
Holmes, A. G.

BRUNSWICK COUNTY**COUNTY SEAT, SOUTHPORT.**

POPULATION—(Census 1910), 14,434.

Formed in 1764. Named in honor of the Duke of Brunswick.

AREA—950 square miles.

Value of real estate, \$2,477,682; value of personal property, \$837,999; bank stock, \$79,544.
domestic corporation, \$4,486.

Property listed in 1914, by whites, \$2,993,590; by negroes, \$214,397.

TAX RATE—County purposes, 36 2-3c. on the \$100.

County bonded debt, \$12,000.

PUBLIC ROADS—Number of miles, about 750. Worked under old State law. In Smithville, Shallotte, Lockwoods, Folly and TownCreek Townships; some of the highways are improved by a special bond fund and tax.

RAILROAD, TELEGRAPH AND EXPRESS COMPANIES.

Pullman Co., assessed value	\$ 5,605.00
Atlantic Coast Line Railroad, 12.77 miles, assessed value	430,275.00
Seaboard Air Line Railway, 12.24 miles, assessed value	343,382.00
Southern Express Co., assessed value	8,277.00
Western Union Telegraph Co., assessed value	7,182.35
Wilmington Towing Co., assessed value	15,000.00
Southport and Little River Telephone Co., assessed value	600.00
Southern Bell Telephone and Telegraph Co., assessed value	10,122.00
Postal Telegraph-Cable Co., assessed value	875.70
Wilmington, Brunswick and Southern Railroad	\$0,534.00

SUPERIOR COURT TERMS—March 15, August 23 (civil), October 11.

COUNTY OFFICERS.

CLERK OF COURT—A. T. McKeithan,
Southport.

SHERIFF—J. E. Robinson, Supply.

REGISTER OF DEEDS—Geo. H. Gray,
Southport.

TREASURER—C. A. Russ, Shallotte.

CORONER—W. R. Goley, Shallotte.

SURVEYOR—A. J. Brown, Shallotte.

SUPT. OF HEALTH—J. A. Doshier, Southport.

SUPT. OF SCHOOLS—M. C. Guthrie, Southport.

SUPT. OF HOME—C. H. Hickman, Southport.

BOARD OF EDUCATION—J. B. Ruark, (chm'n), Southport; J. L. Simmons, Iredell; F. E. Galloway.

COMMISSIONERS—John J. Knox, Leland; John A. Stanley, Shallotte; Ezekiel Little, Freeland.

BOARD OF ELECTIONS—Peter Rourk, Shallotte (chm'n), J. Johnson, Winnabow; J. E. Douglass, Cronly.

JUSTICES OF THE PEACE.

SMITHVILLE—W. C. Armstrong, Southport; Frank P. Lennon, Supply; F. H. Willard, Suburb; David Ward, S. W. Smith, Suburb; W. T. Pinner, Southport; S. P. Tharpe, Southport.

LOCKWOODS FOLLY—A. Morris McKeithan, Shallotte; Daniel Robinson, Supply; W. E. Dilsaver, Supply; Geo. B. Phelps, Supply; D. E. Robinson, Supply; A. T. Hewett, J. W. Lancaster, F. P. White, W. N. Kirby, David H. Caison, L. H. Phelps, Supply.

SHALLOTTE—Thomas L. Long, Iredell; John H. Grissett, Shallotte, McD. McLamb, Iredell; W. F. Pierce, Seaside; R. W. Sellers, Shallotte; H. M. Benton, Sam Hickman, Iredell; E. L. Stanley, Shallotte.

NORTHWEST—W. T. Robbins, C. W. Harrell, W. C. Lennon, Phoenix; J. T. Roper, Leland; J. P. Murrell, Phoenix.

TOWN CREEK—Jesse B. Atkinson, Winnabow; I. H. Smith, Leland; A. M. Beck, Winnabow; G. H. Bellamy, G. M. McKeithan, Town Creek; P. S. Haws, E. R. Outlaw, E. O. Rabon.

WACCAMAW—J. A. Phelps, Ash; J. D. Bennett, Exum; J. G. Smith, Ash; B. I. Jenrette, Regan; D. B. Edwards, Exum; D. B. Long, Ash.

MINISTERS NOT IN TOWNS.

BAPTIST—D. L. Hewett, Shallotte; A. W. Clemmons, Supply; J. O. Mizzell, Shallotte.

METHODIST—Rev. Beasley, Shallotte; Rev. Caraway, Town Creek.

PRESBYTERIAN—To be supplied.

SCHOOLS AND ACADEMIES.

REGAN ACADEMY—Regan.
FUNSTON ACADEMY—Funston.

PHYSICIANS NOT IN TOWNS.

Goodman, E. G., Town Creek.
Stone, J. A., Shallotte.

MERCHANTS NOT IN TOWNS.

Chinnis, A. M., Phoenix.
Medlin, W. T., Phoenix.
Kirby, A. S., Phoenix.
Evans, E. V., Leland.
Adams, W. G., Leland.
Williams, S. F., Leland.
Rabon, John, Winnabow.
Tharp, W. H., Winnabow.
Walker, L., Town Creek.
Walker, W. H., Town Creek.
Lewis, W. D., Winnabow.
Kirby, G. W., Supply.
Galloway, Richmond, Supply.
Brooks, George E., Seaside.
Brooks, George E. & Co., Iredell.
Rourk Bros., Shallotte.
Mintz & Mintz, Mill Branch.
Hewett, Harry, Supply.
Varnum, W. H., Supply.
Galloway, F. E., Supply.
Smith, G. V., Ashe.
Babson, J. L., Excelsior.
Waccamaw Lumber Co., Makatoka.
Edwards & Edwards, Exum.
Dutton, W. J., Regan.
Coleman, W. R., Ash.
Milliken, I. C., Shallotte, Rfd.
Robinson, Warren, Shallotte.
Robinson, Warren, Supply, Rfd.
King, J. W., Excelsior.
Shallotte Trading Co., Shallotte.

White, F. P., Shallotte.
White, M. L., Shallotte.
Holden, E., & Son, Shallotte.
Stanley, J. A., Shallotte.
Shallotte Drug Co., Shallotte.
Bennett, A. M., Makatoka.

COTTON GINS.

Walker, L., Town Creek.
Hewett, D. G., & Co., Shallotte.
Johnson, J., Winnabow.
Galloway, Richmond.
Rourk Bros., Shallotte.
Brooks, George E., Seaside.
Price, W. A., Southport.

SHINGLE MILL.

Waccamaw Shingle Co., Bolivia.
Sykes, J. W., Winnabow.

SAW MILLS.

Walker, L., Town Creek.
Town Creek R. R. & Lumber Co., Town Creek.
Waccamaw Shingle Co., Bolivia.
Henry, J. S., Winnabow.
Sellers, E., & Son, Supply.
Galloway, Richmond, Supply.
Chinnis, A. M., Phoenix.
Goodman, E. G., Town Creek.
Thomas, A. P., Shallotte.

TURPENTINE DISTILLERIES.

Goodman, E. G., El Paso.
Walker, L., Town Creek.
Lewis, W. D., Winnabow.
Harrison & Co., Funston.
Smith, S. W., Suburb.
Galloway, Richmond, Supply.
Robinson, J. E., Supply.
Brooks, G. E., Seaside.
Rourk Bros., Shallotte.
Mintz & Mintz, Mill Branch.
King Bros., Excelsior.
Thompson, T. M., Southport.
Hewett Bros., Shallotte.
White, F. P., Shallotte.
Babson, J. L., Excelsior.

BRICK KILN.

Knox & Robbins, Leland.

PUBLIC SCHOOL TEACHERS.

Pearce, W. F., Shallotte.
Ward, Luther, Regan.
Hickman, R. B., Wampee, S. C.
McLamb, M. D., Iredell.
Hemingway, Lina, Shallotte.
Ward, May, Suburb.
Long, J. M., Exum.
Rowell, Margaret, Phoenix.
Edwards, D. B., Exum.
Little, Jesse, Makatoka.
Ross, H. M., Excelsior.
Burrows, Bessie, Southport.
Inman, A. N., Freeland.
Russ, K. E., Supply.
Holoman, Pearl, Shallotte.
Edwards, Olivia, Exum.
Ruark, Ruth, Shallotte.
Newton, Lottie M., Southport.
Swain, Mrs. Clyde, Southport.
Potter, W. Sally, Winnabow.
Mills, Bessie, Lanvale.
Faust, J. E., Wampee, R. F. D. S. C.
Adams, Mary L., Leland.
Swain, Mrs. Lily V., Southport.
Cannon, Mabel, Town Creek.
Frink, Annie, Shallotte.
Ballard, Jewell, Winnabow.
Lewis, R. F., Bolivia.
Swain, Margaret, Suburb.
Williams, Daisy D., Bolivia.
Welsh, Ada E., Shallotte.
Cobb, Ola B., Supply.
Shaw, Zara, Supply.
Price, L. M., Mrs., Southport.
Moore, Edna, Southport.
Ross, H. M., Ash.

Edwards, Clossie, Bolivia.
 Guyton, Clara, Supply.
 Smith, E. H., Shalotte.
 Mercer, Maggie E., Bolivia.
 Jenrette, Oma, Regan.
 Reide, Bertha, Wimalow.
 Sharp, Susie, Bolivia.
 Newton, Josephine, Southport.
 Dutton, Mary, Regan.
 Edwards, Maggie, Num.
 Baldwin, Carrie D., Supply.
 Doshier, Mary, Southport.
 Nance, Miss C. H., Shalotte.
 Cameron, A. B., Leland.
 Cameron, A. B., Mrs., Leland.
 St. George, Eva, Southport.
 Little, Vander, Supply.
 Jenrette, Walter, Regan.
 Jenrette, Letha, Regan.
 Dutton, Lucy, Regan.
 Clemmons, Bessie, Supply.
 Wallin, J. N., Wimalow.

SOUTHPORT.

Population, 1910: 1,600.
 White polls, 161; colored polls, 68.
 Value real estate, \$482,250; value personal property, \$119,586.
 Tax rate: 85c. on the \$100.
 Floating debt, \$3,000.
 R. R. Bonds, \$15,000.

Town Officers.

MAYOR—Price Furpless.
 CHIEF OF POLICE—Cecil Lewis.
 CLERK—G. F. Drew.
 TREASURER—Q. J. Pepper.
 TAX COLLECTOR—H. L. Keith.
 ATTORNEY—Cramer & Davis.
 REGISTRAR VITAL STATISTICS—S. P. Sharp.

SUPT. OF HEALTH—J. A. Doshier.
 POSTMASTER—R. S. Newton.
 R. H. & EXPRESS AGENT—H. E. Goodwin, W. B. & S.
 TELEPHONE MANAGER—S. D. Lucas.
 Wilmington, Southern Bell; W. H. Stone, Little River, Southport & Little River Co.

Ministers and Churches.

BAPTIST—C. N. Phillips, Pastor.
 EPISCOPAL—Rev. Moody, Rector.
 METHODIST—LOCAL—W. R. Ferguson.
 PRESBYTERIAN—Rev. Maxwell.

Schools and Academies.

STATE HIGH—R. E. Ransom, Prin.

Hotels and Boarding Houses.

Clemmons House, (Mrs. Perkins, Prop.
 Grimes, Mrs. G. C.
 Fountain, Mrs. J. B.
 Stuart House.

Architects.

Furpless, Price.
 Robbins, A. J.

Bankers and Bankers.

BANK OF SOUTHPORT—T. C. Cooper.
 Pres.; D. O. Daniel, Cash.

Boot and Shoe Dealers.

Hood, H. W.
 Ruark & Carr.
 Ruark, G. H., & Co.

Building and Loan Associations.

Southport Building and Loan Association.

Butchers and Dealers in Cattle.

Greer, B. F.

Confectionery Dealers.

Watson Pharmacy Co.
 Leggitt, P. O.
 Hood Bros. Co.

Contractors and Builders.

Robbins, A. J.
 Furpless, Price.
 Drew, G. F.
 Peterson, A. E.

Clothiers and Men's Furnishers.

Hood, H. W.
 Ruark, Geo. H., & Co.

Dentists.

Keith, H. L.

Bakeries.

Perkins Bakery.

Druggists.

Watson Pharmacy Co.
 Leggitt, P. O.

Doctors.

Doshier, J. A.
 Ward, Hugh D.

Dry Goods and Notions.

Ruark, Geo. H., & Co.
 Hood, H. W.
 Ruark & Carr.

Fruit Dealers.

Hood Bros. Co.

Fish Dealers.

Doshier, T. Hoyle, Co.
 St. George, Wm., & Son.
 Grocers.

Ruark & Carr.

Hood Bros. Co.

Bowman, W. A.

Holden, B. J.

Phillips, C. N.

Fountain, J. B.

Evans, J. R.

Wilson, Julius.

McKenzie, Willie.

Barbers.

Tharp, P. C.

Weeks, W. J.

Coal and Wood Dealers.

Bowman, W. A.

Russ, J. H.

Bowman & Davis.

Hardware Dealers.

Hood Bros. Co.

Insurance Agents.

Stevens, E. B. (Fire and Life).
 Pyke, W. H. (Fire and Life).
 Daniels, D. O. (Fire and Life).
 Lawyers.

Ransom, R. E.

Taylor, C. Edward.

Cranmer & Davis.

Ruark, J. W.

Paint Dealers.

Hood Bros. Co.

Printing Offices.

News Printing Co.

Real Estate Agents.

Stevens, E. B.

Pyke, W. H.

Loughlin, J. J. Loughlin.

Newspapers and Editors.

SOUTHPORT NEWS—G. E. Clark, Editor.

Livery Stables.

Fountain, J. B.

Furniture Dealers.

Armstrong, W. C.

Civic Bodies.

SOUTHPORT COMMERCIAL ASSOCIATION

—M. C. Guthrie, Pres.; C. L. Stevens, Sec.

SOUTHPORT CIVIC CLUB—Mrs. C. Ed.

Taylor, Pres.; Mrs. Carrie Doshier, Sec.;

Mary Ruark, Librarian.

Theatres.

Amuzu.

Oil and Gasoline Dealers.

Gause, C. E. (Agency Cape Fear Oil Co.)

BOLIVIA.

Incorporated in 1911.

Population, 1914: White, 200; colored 14; total, 214.

Value of real estate \$25,000; value of personal property, \$12,000.

TAX RATE: 10c. on the \$100; 32c. on the poll.

Town Officers.

MAYOR—J. H. Knox.
 CLERK—C. N. Leonard.
 CHIEF OF POLICE—A. W. Murrell.
 R. B. & EXPRESS AGENT—C. H. Byrne.
 POSTMASTER—J. C. Mazell.

Ministers and Churches.

METHODIST—P. L. Carroway.
 BAPTIST—Paul Brit. Pastor.

General Merchants.

Mercer, J. F.
 Edwards, G. L.
 Lewis, F. L.
 Leonard, C. N.
 Mercer, R. E. (Furniture).
 Gore, J. E. (Meats and Fish).

Livery Stables.

Murrell, A. W.

Hotels and Boarding Houses.

Long, Joel.

Manufacturing Plants.

McKeithan, W. O. (Saw Mill).
 Waccamaw Shingle Co. (Saw Mill).

SHALLOTTE.

Incorporated in 1899.

Population, 1910: White, 162; colored, none.

Value of real estate, \$23,574; value of personal property, \$5,820.

TAX RATE: 16 2-3c. on the \$100; special, 4c; poll, 13c.

Town Officers.

MAYOR—F. P. White.

ALDERMEN—W. R. Goley, F. M. White,
 J. W. Russ, L. C. Tripp.

POSTMASTER—S. E. White.

CHIEF OF POLICE—A. S. White.

STEAMBOAT AGENT—J. W. Brooks, Wilmington.

Ministers and Churches.

METHODIST—Rev. Beasley.

BAPTIST—J. C. Mizzell.

Doctors.

Goley, Wm. R.

Druggists.

Shallotte Drug Co.

General Merchants.

Shallotte Trading Co.

White, M. L.

Stanley Supply Co.

White, S. E., & Co.

Holden, E., & Son.

Hotels and Boarding Houses.

Merchants Hotel.

Manufacturing Plants.

Hewett, D. G., & Co. (Turpentine Distillery, Cotton Gin and Grist Mill).

White, F. P. (Machine Shop, Turpentine Distillery).

White, F. P. (Repair Shop).

Banks and Shoppers.

THE CITIZENS BANK—E. F. Mallard, Cash.

BUNCOMBE COUNTY**COUNTY SEAT, ASHEVILLE.**

POPULATION—(Census 1910), 49,798.

Formed in 1791. Named in honor of Edward Buncombe.

AREA—520 square miles.

Value of real estate, \$15,577,427; value of personal property, \$4,554,475.

Property listed in 1913, by whites, \$19,528,384; by negroes, 494,806.

NUMBER OF SCHOOLS—For whites, 98; for negroes, 16.

TAX RATE—County purposes, 21 2-3c. on the \$100; roads and bridges, 20c.; special, 8 1-2c. County bonded debt, \$607,900.

PUBLIC ROADS—Number miles, 100. Worked by convict and free labor.

RAILROAD, TELEGRAPH AND EXPRESS COMPANIES.

Americas Refrigerator Transit Company, assessed value	1,600.00
Asheville Southern Railway, 2.13 miles, assessed value	10,000.00
American Cotton Oil Company, assessed value	4,000.00
Weaverville Electric Company, assessed value	2,971.00
Southern Railway Company 47.52 miles, assessed value	1,858,986.74
Asheville and Spartanburg Railroad, 10.34 miles, assessed value	232,650.00
Pullman Company, assessed value	13,166.00
Asheville and East Tennessee Railroad, 4.77 miles, assessed value	23,875.00
Southern Express Company, assessed value	8,689.00
Black Mountain Telephone Company, assessed value	1,000.00
Asheville Telephone and Telegraph Company, assessed value	136,272.00
Western Union Telegraph Company, assessed value	10,950.13
Southern Bell Telephone and Telegraph Com.	362.00
Asheville and Craggy Mountain Railway, 2.26 miles, assessed value	10,000.00
Madison Telephone Company, assessed value	362.00
Asheville Power and Light Company, assessed value	273,000.00
American Telephone and Telegraph Company, assessed value	5,218.80
Swannanoa Railroad, 3.50 miles, assessed value	13,714.00
Leicester Telephone Company, assessed value	1,225.00
North Buncombe Telephone Company, assessed value	721.00
Postal Telegraph-Cable Company, assessed value	1,344.00

SUPERIOR COURT TERMS—January 4, January 18 (civil), February 8 (civil), March 15, April 5 (civil), April 26 (civil), May 17, August 16 (civil), September 20, October 4 (civil), October 25 (civil), November 8, November 29 (civil).

COUNTY OFFICERS.

CLERK OF COURT—J. H. Cathey, Asheville.

SHERIFF—E. M. Mitchell, Asheville.

TAX COLLECTOR—B. A. Patton, Asheville.

REGISTER OF DEEDS—J. J. Mackey, Asheville.

TREASURER—J. Ed. Brookshire, Asheville.

CORONER—E. R. Morris, Asheville.

SURVEYOR—Otta Israel, Candler.

SUPT. OF HEALTH—D. E. Sevier, Asheville.

SUPT. OF SCHOOLS—W. H. Hipps, Biltmore.

SUPT. OF HOME—B. F. Merrill, Asheville, R. 4.

BOARD OF EDUCATION—J. D. Murphy, (chm'd), Asheville; T. P. Gaston, Asheville, R. 4; J. H. Sams, Homerville.

COMMISSIONERS—W. E. Johnson, Asheville; J. M. Brookshire, Biltmore; Jesse M. Cole, Leicester; R. D. Buckner, Asheville, R. 1; J. W. Rutherford, Candler.

BOARD OF ELECTIONS—S. G. Bernard, D. S. Elias, J. F. Ford, Asheville.

JUSTICES OF THE PEACE.

ASHEVILLE TOWNSHIP—Wash. Haynes, Sol. A. Carter, Asheville, R. 1; J. D. Peuland, W. R. Gudger, D. S. Roberts, C. W. Malone, S. P. Mears, F. N. Waddell, W. W. Patton, R. A. Burroughs, M. A. Crasman, S. A. Johnson, W. A. James, Jr., E. B. Atkinson, E. H. Cerinmon, Asheville; George W. Fairchild, A. L. Bright, Asheville, R. 4; R. W. Johnson, Asheville; T. F. Hunter, M. F. Reed, J. W. Brown, W. H. Wyatt, J. D. Dennitt, R. A. Stewart.

BLACK MOUNTAIN—J. H. Hampton, R. E. Currier, W. H. Burnett, W. R. Goodson, Black Mountain, Guy Dobbins.

REEMS CREEK—E. V. Merrell, P. H. Philand, J. B. Broslen, H. E. Sawyer, J. E. Roberts, D. H. Reagan, Weaverville.

FRENCH BROAD—J. W. Studer, Zeb P. Vance, J. J. M. Woodson, J. A. Gwaltney, M. J. Studer, Alexander.

PLAT CREEK—J. E. Chambers, A. P. Reece, Wm. Crowder, Homerville.

FAIRVIEW—B. E. Williams, J. E. Lytle, J. L. Lamford.

BIG IVY—M. T. Arrowood, J. H. Woodford, Democrat; T. S. Billingham, A. C. Dillingham, I. L. Buckner, Z. B. Hobson, Barnardsville.

LOWER HONINTY—Lafayette Morgan, M. E. Metcalf, A. H. Starnes, Candler, Rfd.

SWANNANOA—J. H. Smith, Jas M. Patton, W. M. Gudger, Swannanoa, J. E. Johnson, Asheville, R. 1; J. R. Craig, Swannanoa.

UPPER HONINTY—Zeb Young, J. C. Walters, M. M. Morgan, W. H. Pearson, C. W. Howell, A. Z. Wright, C. W. Howell, P. P. Morgan, J. C. Byrd, Candler R. L. Cathey.

LIMESTONE—C. L. Garren, B. L. Shuford, R. R. Craig, Lem Carter, J. M. Dockins, N. L. Fraddy, Arden.

LEICESTER—P. M. Wells, Junio; J. L. Williamson, Newfound; G. L. Moffitt.

SANDY MUSH—A. L. Ingle, W. I. Lee, Sandy Mush.

MINISTERS NOT IN TOWNS.

Rice, W. E., Swannanoa.
Starnes, A. H., Candler.
Brown, A. E., Asheville, R. 4.
Bradley, W. T., Morgan Hill.
Morgan, E. J., Candler.
Brown, T. K., Swannanoa.

PHYSICIANS NOT IN TOWNS.

Cotton, C. E., Black Mountain.
Archer, J. J., Black Mountain.
McCraeken, C. M., Fairview.
Weaver, W. J.
Brookshire, L. L., Beech.
Barratt, J. F., Beech.
Gill, J. N., Weaverville.

MERCHANTS NOT IN TOWNS.

Gaston, R. J., Candler.
Candler, E. W., Candler.
Hyat Bros., Emma.
Whittmore, J. M., Weaverville.
Morris & Shepard, Alexander.
Wilson, J. B., Leicester.
Maney, W. R., Democrat.
Burlison, Matt., Barnardsville.
West, C. P., Weaverville.
Johnson, J. E., Asheville, R. 1.
Harrison, H. R., Swannanoa.
Hall, W. C., Black Mountain.
McKey, J. W., Black Mountain.
Merrill, P. O., Fairview.

Jones, J. Will, Fairview.
Williams, Ed., Fairview.
Johnson, R. W., Asheville, R. 4.
Case, A. B., & Bro., Skyland.

FLOUR, CORN AND FEED MILLS.

Heminy Mills, Candler.
Biltmore Roller Mills, Biltmore.
Leicester Roller Mills, Leicester.
Juno Mills, Juno.
Lotsprich, J. B., Weaverville.
Patton, John E., Glen Inglis.
Mt. Mitchell Lumber Co., Swannanoa.
Craggy Lumber Co., Swannanoa.
Rutherford, J. W., Candler.
Coleman, J. L., Lumber Co., Asheville.

PUBLIC SCHOOL TEACHERS.

Francis, Robert, Waynesville.
Cochran, Aznes, Arden.
Edwards, Fushia, Alexander.
Ray, James W., Arden.
Chambers, W. R., Stocksville.
Weaver, Hester, Candler.
Swain, Della, Candler.
Brown, Julia, Candler.
Randall, N. A., Canto.
Rogers, Oscar, Alexander.
Byers, Mrs. T. H., Biltmore.
Byers, T. H., Biltmore.
Connor, E. E., Candler.
Kirkpatrick, Mattie, Candler.
Roberson, C. B., Candler.
Henry, Rose, Candler.
Burlison, Nettie, Candler.
Underwood, G. C., Waynesville.
Morgan, Dolly Ann, Candler.
Michael, Beulah, Candler.
Owen, H. L., Waynesville.
Foster, Mary, Fairview.
Ashworth, Gladys, Fairview.
Miller, Lela, Asheville.
Roberson, Gertrude, Candler.
Briggs, G. C., Waynesville.
Camp, Cordelia, Rutherfordton.
Reynolds, Attie, Leicester.
Reeves, G. M., Leicester.
Parham, Addie, Asheville.
Brown, Tennie, Leicester.
Towe, Alma, Asheville, R. 4.
Randall, W. Fred, Canto.
Rogers, Zennie, Alexander.
Croft, J. D., Asheville, R. 4.
Robinson, Bertie, Weaverville.
Weaver, Bessie, Weaverville.
Coward, M. C., Trust.
Eller, Ada, Weaverville.
Wells, Frank L., Leicester.
Ingram, J. M., Arden.
Ingram, J. M., Mrs., Arden.
Garrison, Anna Laura, Weaverville.
Ray, A. C., Asheville, R. 4.
Redmond, Leila, Alexander.
Croft, J. D., Asheville, R. 4.
Frisbee, Texie, Asheville, R. 4.
Burlison, C. L., Rockview.
Duckett, Robert, Leicester.
Brown, Ethel, Sandy Mush.
Wells, Gerlie, Sandy Mush.
Wells, Mrs. Amanda, Sandy Mush.
King, Jesse, Gem.
Hawkins, Ida, Skyland.
Craig, Charity, Skyland.
Snelson, Ethel, Leicester.
Clayton, Irene, Fletcher.
Sales, Myrtle, Skyland.
Hutchison, R. H., Fairview.
Garrison, Effie, Weaverville.
Burlison, Bessie, Fairview.
Morgan, Legie, Fairview.
Walton, Grace, Biltmore.
Merrell, S. J., Fairview.
Merrell, Edna, Fairview.
Miller, Jessie, Fairview.
McBee, Ethel, Fairview.
Mason, J. R., Alexander.

Hall Sales, Biltmore.
 Merrell, Lottie, Fairview.
 Shuford, Bonnie, Fairview.
 Gregg, Epsie, Farm School.
 Sutton, Mahel M., Black Mountain.
 Alexander, Edith, Farm School.
 Brown, J. H., Sandy Mtns.
 Sprinkle, Lottie, Mars Hill.
 Sutton, Ethel, Black Mountain.
 Davis, Fonella, Candler.
 Rector, Viva, Weaverville.
 Lyda, Emory, Fairview.
 Robinson, R., Asheville, R. 3.
 Edwards, R. B., Asheville, R. 3.
 Kerr, Estelle, Asheville, R. 3.
 Dixon, Luke, Asheville.
 Edwards, Ina Rose, Mars Hill.
 Pickens, Nell, Weaverville.
 Sams, Sue, Weaverville.
 Johnson, Sadie, Asheville.
 Reynolds, J. L., Asheville, R. 3.
 Stamy, E., Asheville, R. 3.
 Duckett, Audie, Asheville, R. 3.
 Morgan, Stephen J., Asheville, R. 3.
 Hall, Irene, Asheville, R. 3.
 Edwards, J. F., Barnesville.
 Bradley, V. C., Biltmore.
 Morgan, Bessie, Fairview.
 Burnette, Della V., Black Mountain.
 Hunter, Pearl, Mars Hill.
 Sawyer, H. E., Beech.
 Brevard, Bertha N., Biltmore.
 Kerr, Mabel, Asheville.
 Stephenson, Lily B., Swannanoa.
 Hildebrand, Eleanor, Asheville.
 Tipton, Pearl, Bee Tree.
 Jervis, C. E., Asheville, R. 4.
 Jervis, Hattie, Asheville, R. 4.
 Sams, Agnes, Asheville, R. 4.
 Clark, Emily, Asheville, R. 4.
 Moser, G. M., Asheville, R. 5.
 Anderson, Augusta, Ivy.
 Gudger, Maria, Candler.
 Edwards, Jane, West Asheville.
 White, Susie, Asheville, R. 3.
 Brank, Minnie, Weaverville.
 Carter, Mary K., Asheville.
 Brittain, Minervia, Weaverville.
 Rector, Dovie, Marshall.
 Rector, Bert, Marshall.
 Gash, Helen, Fairview.
 Parker, Eliza, Weaverville.
 Creasman, Mary, Swannanoa.
 Edwards, J. B., Beech.
 Edwards, Dovie, Barnardsville.
 Weaver, Minnie, Weaverville.
 Jervis, Wayne, Mars Hill.
 Dillingham, Sue, Weaverville.
 Higgins, Fannie C., Leicester.
 Blackstock, Sue, Stocksville.
 Robinson, Edna, Alexander.
 Sprinkle, Geo. E., Alexander.
 Roberts, Ada, Alexander.
 Luther, T. D., Candler.
 Ammons, J. J., Democrat.
 Roberts, Bert, Democrat.
 Hall, John F., Asheville.
 Lyda, Ella, Fairview.
 Pickens, Kate, Barnardsville.
 Johnson, Agnes, Barnardsville.
 Dillingham, Hattie, Stocksville.
 Ammons, Elizabeth, Stocksville.
 Parker, Lizzie, Weaverville.
 Allman, Loans E., Alexander.
 Chambers, Sallie, Stocksville.
 Miller, Myrtle, Biltmore.
 Carter, Rowena, Weaverville.
 Ammons, Valerie, Asheville.
 Frisbee, D. B., Leicester.
 McAfee, Alice, Black Mountain.
 Ranes, Arthur, Raleigh.
 Anderson, Pansy, Ivy.
 Reed, Rossie B., Asheville.
 Proffitt, Bertha, Bald Creek.
 Sloan, Edith, Black Mountain.

Foreman, Mrs. E. B., Montreat.
 Parker, Mary, Montreat.
 Miller, Mary Martin, Montreat.
 Many, Mary D., Black Mountain.
 Signion, Eva, Mrs., Ridgecrest.
 Waldrup, C. A., Alexander.
 Fox, Johanna, Alexander.
 Teek, Meda, Asheville, R. 5.
 Brittain, Myra, Asheville, R. 5.
 Merrell, Sue J., Fairview.
 Capps, Etta, Alexander.
 Roberts, Anna, Alexander.
 Williams, Mallie, Fairview.

ASHEVILLE.

Population, 1910: 18,762.
 White polls, 1,672; colored polls, 695.
 Value real estate, \$9,779,812; value personal property, \$3,457,531.

Tax Rate: \$1.50 on the \$100.

Bonded debt, \$1,240,000.

Town Officers.

MAYOR—J. E. Rankin.
 CHIEF OF POLICE—Chas. N. Lominoe.
 CLERK—F. L. Conder.
 TREASURER—A. H. Felmet.
 TAX COLLECTOR—C. H. Bartlett.
 STANDARD KEETEE—Jas. Recce.
 ATTORNEY—S. G. Bernard.
 POLICE JUSTICE—J. G. Adams.
 SUPT. OF HEALTH—C. V. Reynolds.
 POSTMASTER—Owen Gudger.
 P. R. AGENT—W. H. Maher, Southern.
 EXPRESS AGENT—J. T. James.
 TELEGRAPH MANAGERS—E. N. Williams,
 W. C. A. K. Akers, Postal.
 TELEPHONE MANAGER—M. Erskine.

Ministers and Churches.

BAPTIST—C. B. Waller, Pastor.
 CHRISTIAN—P. H. Meares, Pastor.
 EPISCOPAL—W. Wyatt Brown, Rector.
 ST. MARY'S EPISCOPAL—C. M. Hall,
 Pastor.
 LUTHERAN—J. B. Thrall, Pastor.
 METHODIST—J. H. Barnhard, D. Atkins,
 E. M. Hoyle, Pastors.
 PRESBYTERIAN—R. F. Campbell, Pastor.
 CATHOLIC—Father Marion, Pastor.
 METHODIST PROTESTANT—C. W. Bates,

Schools and Academies.

CITY HIGH.
 ORANGE STREET.
 ASHEVILLE AVENUE.
 PARK AVENUE.
 MURRAY.
 MONTFORD AVENUE.

Hotels and Boarding Houses.

Grove Park Inn.
 Battery Park.
 Swannanoa.
 Manor.
 Western Hotel.
 Glen Rock Hotel.
 Florence Hotel.
 New Windsor.
 Montford Hotel.
 Gladstone.
 Cherokee Inn.
 Langren.
 Southern Hotel.
 Beaumont Lodge.
 Belvidere.
 Billows Rest.
 Bonniview.
 Buxton Place.
 Colonial.
 Dickerson, Mrs. F. B.
 Elkton.
 Forest Hill.
 Gray Gables.
 Harris, Mrs. M. A.
 Harris, Miss Mattie.

Hull, Mrs. M. H.
Hazel Wood Inn.
Knickerbocker.
Henrietta.
Lee, Mrs. Julia A.
CoGuire, Mary C.
Margo Terrace.
Mears, Mrs. Ella.
Mitchell, Crs. Carrle Carr.
Ninety-Nine.
Old Kentucky Home.
The Pines.
Ramoeth Place.
Restawhite.
Rock Lodge.
Rouce, J. L.
Kenwood.
Tenment, Misses.
Mountain Meadows Inn.
Martin, Mrs. Annie D.
Watkins, Mrs. S. A.
Webb, Mrs. M. E.
Webb House.
Willis, Mrs. S. T.
Wrenwood.

Wright, Mrs. M. D. **Architects.**

Smith & Carrier.
Melton, A. L.
Davis, T. E.
Chunn, C. H.
Lord, W. H.
Parker, C. N.

Banks and Bankers.

AMERICAN NATIONAL BANK—L. L. Jenkins, Pres.; A. E. Rankin, Cash.
BATTERY PARK BANK—T. C. Cox, Pres.; J. E. Rankin, Cash.
WACHOVIA LOAN & TRUST CO.—T. S. Morrison, Chmn.; W. B. Williams, Cash.
THE CITIZENS BANK—E. L. Ray, Pres.; J. A. Campbell, Cash.
THE CENTRAL BANK & TRUST CO.—C. W. Brown, Pres.; W. B. Davis, Cash.
SOUTHERN STATES BANK—L. L. Jenkins, Pres.; R. E. Currence, Cash.
BANK OF WEST ASHEVILLE—G. D. Carter, Pres.; B. H. Posey, Cash.

Board of Trade.

W. Vance Brown, Pres.; Neptune Buckner, Sec.

Building & Loan Associations.

Blue Ridge Building and Loan Association.
Home Building and Loan Association.

Bakers.

Asheville Steam Bakery.
College Street Bakery.
Pack Square Bakery.
Pisgha Bakery.
Zindels Model Bakery.
Woman's Exchange.

Brick Manufacturers.

Hildebrand, D. S.
Shale Brick & Tile Co.
French Broad Granite Brick Co.
Sheehan, Geo. C.

Boot and Shoe Dealers.

Boston Shoe Store.
C. W. Brown Shoe Co.
Guarantee Shoe Co.
Nichols Shoe Co.

Book Stores.

Brown Book Co.
Pack Square Book Co.
Rogers, H. T.

Butchers and Dealers in Cattle.

Keibler & Whitehead.
Lutz Meat Co.
Star Market.
Marlow Bros.
Faulkner Bros.
Ledford, J. M.

Teague's Market.
Zimmerman & Son.
Hill & Young.
Baker, H. D.
Penland, A.

Carriage Dealers and Manufacturers.

Morrison, T. S., & Co.
Asheville Harness Co.
Brown, C. L.
Wallace, J. C.

Clubs.

Asheville Club.
Elks' Club.
Country Club.
Eagle Club.

Commission Merchants.

Kroger, William.
Asheville Wholesale Grocery Co.
Rickman, T. J.
Reily, M. J.
Earl & Nelson.
Brown, W. C.
Adams Grain and Provision Co.

Confectionary Dealers.

Baker, C. P.
Club Cafe & Candy Kitchen.
Fisher, H. L.
Mascari, Charles.

Contractors and Builders.

Byerly, E.
Creasman & Owenby.
Clements, G. W.
Smith, J. W. M.
Dalton, T. S.
Merchant & Broyles.
Ward Electrical Co.
McDowell, E. E.
McPherson, J. C.
Patton, J. L.
Westall, J. M.
Frost, E. I.
Tennant, J. A.
Hampton & Graham.

Coal and Wood Dealers.

Asheville Dray, Fuel and Construction Co.
Carolina Coal Co.
Asheville Coal & Lumber Co.
Southern Coal Co.

Cotton Mills.

Asheville Cotton Mills.
French Board Mfg. Co.

Clothiers and Men's Furnishers.

Asheville Dry Goods & Clothing Co.
Blomberg, A.
Blomberg, S. I.
Finstein, S.
Moore, M. V., & Co.
Redwood, H., & Co.
Smith, Morgan N.
Stoner, O. E.
Zagier, M.
Zagier, R. B.

Department Stores.

Peerless Fashion Co.
Redwood, H., & Co.
McGraw & Co.
Kress's.
I. X. L.
Woolworth's.
Barker, O. C.
Lipinsky, S.

Dentists.

Foreman J. W.
Sinclair, J. A.
Reeves, R. H.
Ramsey, J. F.
Hunt, F. L.
Pawcett, J. W.
Parker, J. M.
Smathers, Waxler.
Mann, I.
Chambers, E. O.
Hall, B. F.

Glenn, C. F.
 Matthews, Augustus.
 Sinclair, P. D.
 Bell, W. C.
 Durham, B. J.
 Evans, G. J.
 Fulton, Jas.
 Whitson, W. K.

Tobacco Dealers.

Schas, M.
 Asheville Tobacco Co.
 Pugh, C. S.
 Barbee's Cigar Store.
 Sunny Smoke Shop.

Druggists.

Carmichael, W. C.
 Raysor, C. A.
 Asheville Pharmacy.
 Walker, C. A.
 Grants Pharmacy.
 Montford Drug Co.
 Smith's Drug Store.
 Streetman, T. L.
 West End Drug Store.
 Trague & Oats
 Allison Drug Store.
 Broadway Pharmacy Co.
 Y. M. I. Drug Store.

Doctors.

Ambler, C. P.
 Anderson, J. G.
 Alexander, Geo.
 Ballard, A. M.
 Battle, S. W.
 Briggs, H. H.
 Brownson, W. C.
 Bryan, J. W.
 Bryant, R. H.
 Buckner, R. G.
 Carroll, R. S.
 Colby, C. D.
 Coeke, C. H.
 Coeke, Jere.
 Cotton, C. E.
 Crawford, J. M.
 Callaway, A. W.
 Carroll, J. L.
 Cheesborough, T. P.
 Dunn, W. L.
 Eekels, O. F.
 Elias, L. W.
 Fletcher, M. H.
 Frazier, Thompson.
 Green, J. B.
 Griffith, F. W.
 Gardner, G. D.
 Gibbs, E. W.
 Glenn, E. B.
 Gruner, E. P.
 Huston, J. W.
 Herbert, W. P.
 Costello, M. J.
 Hampton, J. E.
 Hunnicutt, W. J.
 Jordan, C. S.
 McBrayer, L. B.
 Meacham & Rockwell.
 Merrimon, L. A.
 Merrimon, Louise.
 Millender, M. C.
 Minor, C. L.
 Morris, E. R.
 Neal, M. P.
 Orr, P. G.
 Orr, C. C.
 Paquin, Paul.
 Powell, W. V.
 Pritchard, Arthur.
 Purefoy, G. W.
 Reeves, A. F.
 Reynolds, C. V.
 Ringer, P. H.
 Russell, E. R.
 Sawyer, James.
 Sevier, D. E. & L. T.

Smith, Owen.
 Stevens, M. L.
 Terry, P. R.
 Van Ruck, Carl.
 Van Ruck, Sylvio.
 Walker, J. W.
 Weaver, H. B.
 Whittington, P. W.
 Williams, John H.
 Zimmerman, C. S.
 Johnson, Alia E.

Power and Light Companies.

Asheville Power and Light Co.
 North Carolina Electrical Power Co.

Fertilizer Dealers and Manufacturers.

Asheville Packing Co.
 Rogers, W. F., & Sons.

Florists.

Lashby, D. A.
 Brown, E. E.

Woolsey Greenhouses.

Fish and Oyster Dealers.

Asheville Fish Co.
 Arme Fish Co.

Graham's Fish Market.

Foundries and Iron Works.

Asheville Supply and Foundry Co.
 Sternberg Supply and Foundry Co.

Furniture Dealers.

Beaumont Furniture Co.
 Moore, W. L.
 Donald & Donald.
 Burton & Hoyt.
 Dean & Rector.
 Green Bros.
 Smathers, J. L. & Sons.
 Walton & McLain.
 Asheville Grocery Co.
 Baird Bros.

Grocers.

Alexander, W. M.
 Allison, G. D.
 Anthony, Jos.
 Baird, T. G.
 Barnett, W. L.
 Barnes, W. E.
 Bach, J. M.
 Nohditt, T. J.
 Noland & McIntyre.
 Nowell Sylvester.
 O. K. Grocery Co.
 Owenbey & Son.
 Parrott, I. C.
 Pearlman Barney.
 Presley, M. H.
 Ramsey, D. C.
 Randall, J. E.
 Rawls, W. D.
 Redmon, S. M.
 Rich, A. Dora, Mrs.
 Reed, J. R.
 Rodgers, J. F.
 Sanitary, Grocery Co.
 Sanders, J. M.
 Sawyer, C. R.
 Seigle Harry
 Shepherd, B. M.
 Smathers, P. A.
 Smith, G. W.
 Sims, J. F.
 Sorrels, G. A.
 Sprouse, H. M.
 Stradley & Luther.
 Swink, Robt
 Teasley, T. E.
 Trantham, T. L.
 Watkins, J. C.
 Webb, D. H.
 Welch, J. L. & Co.
 Westmoreland, B. F.
 Western Market.
 Wild, J. A.
 Whitted, J. O.
 Whitted, R. A.
 Whittemore, Margaret.

Yates & McGuire.
 Young, A. M.
 Young & Miller.
 Zimmerman & Son.
 Bradburn, J. H.
 Bradley, J. N.
 Bright, A. L.
 Brown, J. Y.
 Bryan, Mattie I.
 Campbell, P. S.
 Colm, Max A.
 Colley, Henry
 Co-operative Co.
 Cornell, H. A., Mrs.
 Crisp & Clark.
 Crisp & Co.
 Davis, W. A.
 Doster, A. H.
 Fairchild, C. E., Mrs.
 Featherston, A. A.
 Felmet Bros.
 Flack, W. M.
 Forl, W. P.
 Forster, J. S.
 Forster Supply Co.
 Foster, F. S.
 Fredwell, Mary.
 Green, P. J.
 Groves Grocery Co.
 Hamrick, G. P.
 Harrison, B. A., Mrs.
 Hayes, J. F.
 Haynes & Cannon.
 Haynie, V. V.
 Henderson, J. H.
 Hill, J. E.
 Hill, J. F.
 Holcombe, W. T.
 Hollar & Co.
 Holman, A. N.
 Hughes, W. H.
 Hyatt, W. R.
 Ingle, J. B.
 Isaac, T. L.
 Jackson, J. F.
 Jarrett, E. C.
 Jenkins, J. H.
 Johnson, J. E. R. I
 Jordan, J. W.
 Kilpatrick, W. P.
 Kraft, W. F.
 Lance, T. S.
 Leonard, J. H.
 Lindsay Co.
 Lindow, Louis.
 Lunsford, W. T.
 Luther, C. G.
 Malner, S. M.
 Maney Bros.
 Maxwell, L. O.
 McElreath & Son
 Michalove, Isaac.
 Michalove, A.
 Miller, F. M.
 Moody, W. C.
 Moon, W. L.
 Morris, Jas.
 Morrison, S. E.
 Nicholson, J. H.
 Nixon, W. B.

Hardware Dealers.

Green, O. L., Hardware Co.
 Brown-Northrup Co.
 Brown Hardware Co.

Hospitals.

Mission Hospital.
 Merriweather Hospital.
 Biltmore Hospital.
 Winyah Sanitarium.
 Highland Hospital.
 Altar Hospital.

Insurance Agents.

Aston, Rawls & Co. (Fire.)
 Rutledge, Frederick & Co. (Fire.)

Patterson, J. R., & Co. (Fire.)
 Moale & Chiles. (Fire.)
 Allen, P. R. Co.

Jewelers.

Field, Arthur M., Co.
 Alexander, G.
 Carpenter, J. E.
 Cosby, B. H.
 Frost, H. M.
 Goldsmith, W. W.
 Gelula, M., & Co.
 Henderson, C. E.
 Jennerett, L. W.
 Shaffner, W. H.
 Stern, Victor.

Laundries.

Asheville Steam Laundry Co.
 Model Steam Laundry.
 Mountain City Steam Laundry.

Lawyers.

Adams, J. G.
 Adams, J. S.
 Adams, J. Sneed.
 Adicks, H. F.
 Anderson, J. B.
 Arthur, J. P.
 Barnard, A. S.
 Barnard, S. G.
 Britt, J. J.
 Bennett, O. K.
 Bourne, L. M.
 Brown M. W.
 Brown, W. P.
 Campbell, Rufford.
 Carter, Frank.
 Carter, H. B.
 Cheeseboro, J. W.
 Cocke, P. C.
 Cocke, Wm. J.
 Curtis, Z. F.
 Davidson, T. F.
 Daniels, W. H.
 Davies, Wm. M.
 Erwin, Marcus.
 Fortune, W. G.
 Featherstone, A. A., Jr.
 Ford, J. F.
 Gillis, Donald.
 Glenn, J. F.
 Gudger, J. M., Sr.
 Gudger, J. M., Jr.
 Gudger, Owen.
 Goldstein, R. C.
 Gudger, V. L.
 Harkins, T. J.
 Haynes, J. W.
 Jones, C. E.
 Jones, T. A.
 Jones, W. W.
 Johnston, A. H.
 Lee, C. G.
 Lissenbee, C. C.
 Lusk, V. S.
 Lyman, A. J.
 McCall, R. S.
 Malone, C. N.
 Martin, J. C.
 Martn, J. H.
 Merrick, Duff.
 Merrimon, J. G.
 Merrimon, J. H.
 Meriman, H. E.
 Millard, D. R.
 Montieth, A. D.
 Moore, Charles A.
 Morrison, A. T.
 Murphy, J. D.
 Paul, A. A.
 Farker, Haywood.
 Randolph, E. G.
 Ravenel, S. P.

Reynolds, G. S.
 Reynolds, R. R.
 Rickman, T. J.
 Roberts, Gallatin.
 Rollins, T. S.
 Settle, Thomas.
 Sale, F. L.
 Shuford, G. A.
 Shuford, W. E.
 Smith, P. C.
 Smathers & Ward.
 Sondey, F. A.
 Stevens, H. B.
 Styles, J. S.
 Swain, J. E.
 Swain, Marcus.
 Thomas, F. W.
 Thomasson, G. A.
 Van Winkle, Kingsland.
 Toms, C. F.
 Varnon, T. W.
 Weaver, Guy.
 Weaver, Zebulon.
 Webb, Charles A.
 Welch, Gilmer.
 Wells, R. M.
 Whitson, W. R.
 Williams, R. R.
 Wright, G. H.

Paint and Oil Dealers

Fitzpatrick, R. L., & Son.
 Perkinson, T. J.
 Excelsior Paint Co.
 Miller-Rice Co.
 Rowles, R. E.
 Asheville Paint & Glass Co.

Produce Dealers.

McConnell Bros.
 Lowe P. W.
 Smathers Produce Co.

Plumbers.

Rich, J. R., Co.
 Ball & Thrash.
 Guisnard, G. L.
 Moore, J. W.
 Union Plumbers.
 Biltmore Plumbing Co.
 Sluder Bros.
 Stevens, S. M.

Piano and Organ Dealers.

Falk, C.
 Dunham, H. A.
 Burton & Holt.

Photographers.

Ray, C. F.
 Brock, I.
 Lindsey, T. H.
 Pelton & Higginson.
 McCanness, J. M.

Real Estate Agents.

Aston, Rawles & Co.
 Forbes & Campbell.
 Atkinson & Sons.
 Moale & Chiles.
 Batterham, H.
 Brown & Logan.
 Carshoe & Co.
 Bledsoe, J. T., & Co.
 Western Carolina Realty Co.
 Forck, J. M.
 Powell, Geo. S.
 Baird-Wilford Co.
 Hall & Penland.
 Marsteller & Co.
 McCloskey, J. J.
 Woods, F. T. H.
 Carter, G. D.
 Campbell, J. M.
 Ingle, F. P.
 Lyman, A. J.
 Messler, F. M.

Tailors.

Brown & Co.
 Logan, S. I.
 Foller, J. J.

Undertakers and Embalmers.

Noland-Brownell Co.
 Hare, Baird & Co.
 Red Cross Undertaking Co.
 Brown, J. V., & Son.

Wall Paper Hangers.

Fitzpatrick, R. L., & Sons.
 Johnson, F. M.

Printing Offices.

Hackney-Moale Co.
 The Inland Press.
 Asheville Printing Co.
 Rogers, H. T.

Newspapers and Editors.

GAZETTE NEWS (Daily, Evening and Semi-Weekly)—W. A. Hildebrand, Editor.
 NEW TESTAMENT CHRISTIAN (Monthly)—Luelus B. Compton, Editor.
 HEALTH BULLETIN (Monthly)—Dr. L. B. McBrayer, Editor.
 ASHEVILLE CITIZEN (Daily, Morning)—James H. Caine, Editor.

Lumber Manufacturers and Dealers.

Westall, J. M., & Co.
 Westall, W. H., & Co.
 Coleman, J. S., Lumber Co.
 Citizens Lumber Co.
 Whiting Lumber Co.
 Ritter, Mm., Lumber Co.
 Arbogast, J. C.
 Asheville Lumber Co.
 Empire Lumber Co.
 English Lumber Co.
 Jones, Wm. M.
 McEwen Lumber Co.
 Monger Lumber Co.
 Sprobs, W. J.
 Swannanoa Lumber Co.
 Glen Inglis, Co.
 Rutherford, J. W.
 English, J. W., & Co.

Marble Works.

Bean, S. I., & Co.
 Cherokee Marble Works.
 Wolfe, W. O.

Manufacturing Plants.

Hans Rees Tannery Co.
 Asheville Supply & Foundry Co.
 United States Furniture Co.
 Southern Mica Co.
 Brown, M. Vance.
 Jones, Wm. M.

Machinery Dealers.

Morrison, T. S., & Co.
 Barnard, W. W.

BLACK MOUNTAIN.

Incorporated in 1893.
 Population: White, 1,000; colored, 75; total, 1,075.
 Value of real estate, \$200,000; value of personal property, \$100,000.
 TAX RATE: 80c. on the \$100.

Town Officers.

MAYOR—J. M. McCoy.
 TOWN CLERK—Guy H. Dobbins.
 POSTMASTER—W. C. Hall.
 R. R. AGENT—C. W. Mayberry.
 TAX COLLECTOR—W. R. Many.

Ministers and Churches.

METHODIST—EPISCOPAL (South)—Rev. Ferguson.
 METHODIST EPISCOPAL (North)—Rev. West, Pastor.
 PRESBYTERIAN—E. L. Siler, Pastor.
 BAPTIST—Rev. Beaver.
 EPISCOPAL—Rev. Stubbs.

Schools and Academies.
GRADED—Quinton Holton, Prin.
Banks and Bankers.
COMMONWEALTH—J. W. McCoy, Pres.; A. A. Heraman, Cash.
PEOPLE'S—J. I. Bradham, Pres.; Lee J. Barker, Cashier.

Doctors.
Archer, I. J.
Terrel, A. J.
Landis, R. F.
Barrett, J. G.
Knoefel, A. E.

Dentists.
Burks, —.

Druggists.
Porter, Clifford.
Terrell, A. J.

Lawyers.
Eckles, J. D.

Photographers.
Gragg, W. B.

General Merchants.
Morgan, L. W.
Wahab, Jonas.
Hall, W. C.
Mayer, F. A.
Alfred, J. J.

Grocers.
Black Mountain Exchange.
Yates & McGuire.
Anderson, J. B.

Restaurants.
New York Cafe.
Gibson, C. B.

Meat Markets.
Melton, J. M.
Hopkins & Ella.

Furniture Dealers.
Bradham, J. I.

Undertaking Establishment.
McKoy, J. M.

Hotels and Boarding Houses.
Gresham Hotel.
Villa, Portman.
The Crawford House.
Daugherty House.
Mt. Mitchell Inn.
The Inn.
Caulbe House.

Livery Stables.
Brown Bros.
Bradham, J. I.

Lumber, Coal and Wood Dealers.
Black Mt. Lumber Co.

Novelties.
Pool, R. O. S.

Barber Shops.
Coggins, S. T.
McLean, J. E.

Real Estate Agents.
Hegeman & Currier.
Mashburn, P. M.
Stepp, Geo. W.

Hardware Dealers.
Woodard, R. L.

Shoe Repair Shops.
Sawyer, S. T.

Board of Trade.
Geo. W. Stepp, Pres.; Guy H. Dobbins, Sec.

WEAVERVILLE.
Incorporated in 1909.
Population, 1910: White, 700; colored, 175; total, 875.
Value real estate and personal property, \$250,000.
TAX RATE: \$1.00 on the \$100.

Town Officers.
MAYOR—J. N. Gill.
POSTMISTRESS—Kate Reagan.
CHIEF OF POLICE—W. B. Weaver.
R. R. AGENT—Marvin Garrison, Weaverville Electric Line.

Ministers and Churches.
METHODIST—E. W. Fox, Pastor, J. R. Warren, Weaverville Circuit.

METHODIST PROTESTANT—C. N. Bates, Pastor.

Schools and Academies.
WEAVERVILLE COLLEGE—W. A. Newell, Pres.
WEAVERVILLE SCHOOL—Minnie Brank.

Doctors.
Gill, J. N.
Robinson, Z. V.
Crawford, J. M.
Fresh, W. M.

Druggists.

Reeves, T. H.
General Merchants.
Whittimore, J. M.
Reeves, W. H., & Sons.
Mick Bros.
Roberts, Doc.
Merrill, E. V.

Hotels and Boarding Houses.

Moore, C. R., Mrs.
Reagan W. M.
Weaver, Capt.
Broadwater, A. J., Mrs.
Brown, C. C., Mrs.
Blackstock, Lottie, Mrs.
Reeves, Mrs. W. H.
Nelson, Mrs. Wm.
Wagoner, Mrs. Dan.
Hoover, Mrs. D. H.
West View Hotel.

Board of Trade.

C. R. Moore, Sec.

Livery Stables.

Reagan, W. M.

Brown, C. C., & Sons.

Manufacturing Plants.

Weaverville Milling Co.

Whittimore, J. M.

BILTMORE.

Incorporated in 1893.

Population, 1913: 1,000.

Town Officers.

MAYOR—J. P. Kitchen.

POSTMASTER—H. M. Gudger.

CHIEF OF POLICE—F. L. Sharpe.

R. R. AGENT—G. A. Digges, Southern.

MANAGER TELEGRAPH—G. C. Ward, W. U.

Ministers and Churches.

EPISCOPAL—R. R. Swape, Rector.

METHODIST—J. W. Campbell, Pastor.

BAPTIST—W. H. Moore, Pastor.

Doctors.

Ellas, L. W.

Druggists.

Biltmore Drug Store.

Grocers.

Biltmore Supply Co.

Cochrane, J. G.

Stoner, A. D.

Trantham T. L.

Dry Goods and Notions.

Biltmore Supply Co.

Stoner, A. D.

Hardware Dealers.

Stoner, A. D.

Butchers and Dealers in Cattle.

Biltmore Market.

Livery Stables.

Biltmore Livery Stables.

Manufacturing Plants.

Biltmore Estate Industries.

Williams, Brownell Planing Mill Co.

Carolina Veneer Co.

U. S. Furniture Co.

Biltmore Roller Mills.

Lawyers.

Ravenel, S. P.

Kitchin, J. P.

Notary Public.

Kitchin, J. P.

BURKE COUNTY

COUNTY SEAT, MORGANTON.

POPULATION—(Census 1914), 27,408.

Formed in 1777. Named in honor of Edmund Burke.

AREA—400 square miles.

Value of real estate, \$2,758,239; value of personal property, \$1,266,100.

Property listed in 1914, by whites, \$3,938,374; by negroes, \$85,965.

NUMBER OF SCHOOLS—For whites, 56; for negroes, 10.

TAX RATE—County purposes, 19c. on the \$100; roads and bridges, 20c.

PUBLIC ROADS—Number miles, 175. Worked by small tax and by all males under 45 years of age.

RAILROAD, TELEGRAPH AND EXPRESS COMPANIES.

Hickory Electric Company, assessed value.....	\$ 909.00
Southern Railway Company, 29.70 miles, assessed value.....	1,161,866.75
Pullman Company, assessed value.....	6,322.83
Southern Express Company, assessed value.....	5,786.00
Western Union Telegraph Company, assessed value.....	5,690.30
Southern Bell Telephone and Telegraph Company, assessed value.....	10,442.00
Carolina and Northwestern Railway, 2.18 miles, assessed value.....	20,298.00

SUPERIOR COURT TERMS—March 8th, May 31 (civil), August 9th, October 4th (civil), December 6 (civil).

COUNTY OFFICERS.

CLERK OF COURT—L. A. Bristol, Morganton.

SHERIFF—Forest C. Berry, Morganton.

REGISTER OF DEEDS—John E. Holloway, Morganton.

CORONER—C. E. Rose, Morganton.

SURVEYOR—R. J. Hallyburton, Morganton.

SUPT. OF HOME—J. G. Gibbs, Morganton.

R. 4.

SUPT. OF SCHOOLS—T. L. Sigmon, Morganton.

BOARD OF EDUCATION—J. H. Giles, Glen Alpine; J. E. Coulter, Connelly Springs; Joe T. McKinsey, Fonta Flora.

COMMISSIONERS—John Houk, Morganton, R. 5; Jno. Flemming, Table Rock; F. E. Cook, Morganton; Dan Johnson, Hilderbran; J. M. Brinkley, Glen Alpine.

BOARD OF LECTIONS—J. D. Cassels, Connelly Springs; V. V. Huffman, Morganton; R. L. Huffman, Morganton.

JUSTICES OF THE PEACE.

MORGANTON TOWNSHIP—W. L. Kirksey, H. C. Deaton, W. F. Hallyburton, Morganton.

SILVER CREEK—J. R. Taylor, S. M. Hawkins, T. L. Morrison, Morganton, R. 1.

LOWER FORK—C. F. Huffman, W. H. York, M. A. Carswell, Thomas, Settlemere, N. L. Chapman, R. P. Cloud, C. M. Hoyle, J. W. Mosteller, Connelly Springs, R. 3.

UPPER FORK—S. L. Denton, Morganton, R. 4; H. Chapman, Morganton, R. 4; F. J. Poteet, Morganton, R. 4.

QUAKER MEADOWS—John Houk, John Harrison, Morganton, R. 5.

LINVILLE—L. C. Parks, J. K. Gibbs, A. H. Conley, Fonta Flora.

SMOKEY CREEK—J. R. Benfield, W. M. Warlick, Morganton, R. 2.

LOVELADY—J. E. Coulter, Connelly Springs; C. S. Berry, Drexel; P. A. Bollinger, Valdese.

LOWER CREEK—S. S. Hallyburton, W. A. Hood, John Roderich, Morganton, R. 2.

ICARD—J. W. Parrish, W. A. Hilderbrand, E. L. Stines, M. D. Earney, P. M. Cook, Hilderbrand.

UPPER CREEK—Salem Franklin, Jonas Ridge; J. A. Fleming, Table Rock; W. A. Kincaid, Joy.

MINISTERS NOT IN TOWN.

BAPTIST—R. L. Patton, Rev. Hageman, Morganton; J. A. Rector, Drexel.

METHODIST—E. C. Panscy, Connelly Springs; Elmer Simpson, Morganton, R. 1.

PRESBYTERIAN—Rev. Moss, Morganton, R. 5.

MERCHANTS NOT IN TOWN.

Giles, A. H., Fonta Flora.
 Noblett Bros., Lenoire Store.
 Berry Bros., Drexel.
 Sudderth, H. W., Morganton, R. 2.
 Branch, Thomas, Table Rock.
 Hensley, C. C., Morganton, R. 3.

FLOUR, CORN AND FEED MILLS.

Glen Alpine Milling Co., Glen Alpine.
 Bridgewater Milling Co., Bridgewater.

SAW MILLS.

Pitts & Giles, Glen Alpine.
 Pitts, J. D., Glen Alpine.
 Kincaid, S. A. Chesterfield.
 Hutton & Bourbonnais, Morganton.
 Thornburg, O. L., Morganton, R. 3.
 Dale, A. N., Morganton, R. 1.

PUBLIC SCHOOL TEACHERS.

Johnson, J. W., Bostic.
 Cooper, J. B., Drexel.
 Hauss, W. E., Connelly Springs.
 Hood, J. E., Morganton.
 Loven Eugene, Cold Springs.
 Harbison, Alex., Connelly Springs.
 Cook, Aaron, Morganton, R. 4.
 Harbison, Walter, Morganton, R. 5.
 Waters, O. C., Morganton, R. 1r.
 Carswell, M. K., Morganton, R. 4.
 Benfield, H. S., Morganton, R. 2.
 Hood, W. A., Morganton, R. 3.
 Cook, F. E., Morganton, R. 4.
 Spaul, L. L., Rutherford College.
 Harbison, Melvire, Morganton, R. 5.
 Gwaltney, Parks, Morganton, R. 2.
 Cook, F. F., Connelly Springs.
 Perkins, R. C., Connelly Springs.
 Smith, M. B., Morganton.
 Houk, Mary, Morganton.
 Hood, Lizzie, Morganton, R. 3.
 Whisman, Minnie, Morganton, R. 2.
 Tate, Katie, Morganton.
 Smith, Winnie, Morganton.
 Daves, Mary, Morganton, R. 2.
 Moore, Ida, Morganton, R. 2.
 Wall, Mattie, Morganton.
 Jaymes, Hattie, Morganton, R. 3.
 Waters, Olive, Morganton, R. 1.
 Duckworth, Cull, Morganton.
 Smith, Lemie, Morganton, R. 3.
 Williams, Eloise, Morganton.
 Taylor, Carey, Bridgewater.
 Poole, Bessie, Bridgewater.
 Seals, Bessie, Bridgewater.
 Whisman, Ethel, Glen Alpine.
 Tomlinson, Lena, Connelly Springs.
 Hoffman, Lizzie, Henry.
 Hudson, Sadie, Connelly Springs.

Brittain, Maud, Connelly Springs.
 Recp. Bertha, Rutherford College.
 Arney, Eola, Worry.
 Campbell, Terissa, Rutherford College.
 Connelly, Louise, Connelly Springs.
 Morris, Lillie, Rutherford College.
 Carter, Cornelia A., Morganton.
 Erwine, Eloise, Morganton.
 Presnell, Mary, Morganton.
 Pearson, Mary, Morganton.
 Holloway, Pearl, Morganton.
 McCurry Mayo, Morganton.
 Corpening, Belle, Morganton.
 Ervin, Catherine, Morganton.
 Laxton, Buna, Linville Falls.
 Freeman, Joye, Morganton.
 Laxton, Carrie, Morganton.
 Bright, Belle, Rutherford College.
 Barber, J. M., Rutherford College.
 Buncarter, Buna, Connelly Springs.
 Hairfield, E. M., Morganton.
 Coulter, Prof., Glen Alpine.
 Neill, Gertrude, Glen Alpine.
 Logan, Eva, Bridgewater.
 Lewis, Annie, Bridgewater.
 Carter, Lillie, Morganton.
 Neil, Miss, Glen Alpine.
 Beilmer, Mary, Morganton.
 Ross, Catherine, Morganton.
 Marbut, Mrs. W. R., Morganton.
 Sumner, Miss, Morganton.
 Coffey, Gladis, Morganton.
 Young, Mory, Morganton.

MORGANTON

Population, 1910: 2,712. White polls, 196;
 colored polls, 100.
 Value real estate, \$553,740; value personal
 property, \$507,000.

Tax Rate, \$1.00 on the \$100.
 Bonded debt, \$65,000.

Town Officers.

MAYOR—W. E. Walton.
 CHIEF OF POLICE—A. H. Carswell.
 CLERK—Miss Mamie Collett.
 TREASURER—Bank of Morganton.
 TAX COLLECTOR—R. W. Pipkin.
 SUPT. OF HEALTH—E. W. Phifer.
 POSTMASTER—Hamilton Erwin.
 R. R. AGENT—E. J. Galloway, Southern.
 EXPRESS AGENT—E. J. Galloway.
 TELEGRAPH MANAGER—H. F. Payne, W.

C. TELEPHONE MANAGER—W. W. Matthews, Bell.

Ministers and Churches.

BAPTIST—J. E. Williams, Pastor.
 EPISCOPAL—No pastor at present.
 METHODIST—E. E. Williamson, Pastor.
 PRESBYTERIAN—C. E. Gregory, Pastor.

Schools and Academies.

GRADED—E. M. Hairfield, Supt.
 PATTON'S HIGH—R. L. Patton, Prin.

Hotels and Boarding Houses.

Hotel Morgan.
 McConaughy House.
 Hemphill, Mrs. T. L.
 Patton House.
 Southern Hotel.
 Walton House.

Banks and Bankers.

FIRST NATIONAL BANK—A. M. Kistler,
 Pres.; A. M. Ingold, Cash.
 THE BANK OF MORGANTON—J. Ernest
 Erwin, Pres.; W. E. Walton, Cash.

Bakers.

Reid & Co.

Book Stores.

Gaither, B. S.

Butchers and Dealers in Cattle.

Green, E. A.
 Lane & Harrison.
 Kirksey Grocery Co.
 Dale, E. P., & Co.
 McAlister, M. L.

Carriage Dealers and Manufacturers.

Blue Ridge Wagon Co.

Cotton and Hosiery Mills.

Alpine Cotton Mills, Nos. 1. and 2
 Vandois Knitting Mills.

Confectionary Dealers.

Newton, P. F.
 Ross, W. A.

Bristol A. B.

Coal and Wood Dealers.

Kibler, W. M.
 Pearson, J. H.
 Morganton Ice & Fuel Co.

Clothiers and Men's Furnishers.

Lazarus Bros.
 Davis, E. F.
 Anderson, John.
 Morgan, T. C.
 Cox, X. H.

Department Stores.

Lazarus Bros.

Dentists.

McMillan, Dr.
 Jeter, I. P.
 Dula, A. M.

General Merchandise.

Kincaid, L. A.
 Beach, J. A., & Co.

Hay and Grain.

Shuping & Potet.

Newspapers and Editors.

NEWS HERALD—(Weekly)—T. G. Cobb,
 Editor.

MORGANTON MESSENGER (Weekly)—T. J.
 Robertson, Editor.

DEAF CAROLINIAN (Semi-Monthly)—
 Olivia B. Grimes, Editor.

Druggists.

Leslie, W. A.
 Burke Drug Co.

Doctors.

Riddle, J. B.
 Phifer, E. W.
 Ross, C. E.
 Anderson, J. R.

Dry Goods and Notions.

Davis, I. L., & Son.
 Presnell & Hogan.
 Connelly & Cain.
 Cox, X. H.

Power and Light Companies.

Morganton Electric Light Co.

Fruit Dealers.

Ross, W. A.
 Newton, P. F.
 Bristol, B.

Fertilizer Dealers.

Pearson, J. H.
 Beach, J. A., & Son.

Fish and Oyster Dealers.

Lowdermilk, Thomas.
 Lane & Harrison.

Furniture Dealers.

Claywell Bros.
 Kirksey, Furn. & Hdwe. Co.

Wholesale Grocers.

Morganton Grocery Co.

Hardware Dealers.

Morganton Hardware Co.
 Kirksey, Furn. & Hdwe. Co.

Hospitals.

Grace.

Insurance Agents.

Gregg, Caldwell.
 Morganton Ins. & Realty Co.
 Harbison, W. A.

Jewelers.

Patton, W. H.
 Wortman, W. A.
 Bridges, H. R.

Laundries.
Morganton Steam Laundry.

Lawyers.
Avery, I. T.
Ervin, W. C.
Avery, A. C., Jr.
Ervin, S. J.
Perkins, John T.
Mull, J. M.
Huffman, R. L.
Spainhour, J. S.
Lunsford, B. L.

Paint and Oil Dealers.
Morganton Hardware Co.
Kirksey Furn. & Hdw. Co.

Painters
Lytle, Albert.
Ervin, Jim.
Webber, L. J.
Queen, Jones.
Fisher, —

Produce Dealers.
Pearson, John H.

Plumbers.
Fleming, Thomas.

Photographers.
Webb, L. E.
Gillam, Mrs. M. E.

Real Estate Agents.
Realty Loan & Guaranty Co.
Morganton Ins. & Realty Co.

Undertakers and Embalmers.
Claywell Bros.
Kirksey Furn. & Hdw. Co.

Wall Paper Dealers.
Ervin, Jim.
Claywell Bros.
Webber, L. J.
Lytle, Albert.

Building & Loan Associations.
Morganton Building and Loan Association.

Manufacturing Plants.
Morganton Furniture Co.
Morganton Spoke and Handle Factory.
Morganton Manufacturing & Trading Co.
Burke Tanning Co.

Roller Mills.
Morganton Roller Mills.

GLEN ALPINE.
Incorporated in 1881.
Population, 1910: White, 387; colored, 31; total, 418.
Value real estate, \$50,000; value personal property, \$40,000.
Tax Rate: 10c. on the \$100.

Town Officers.
MAYOR—S. M. Hawkins.
POSTMASTER—B. A. Giles.
CHIEF OF POLICE—C. B. Scott.
R. R. AGENT—T. A. Simpson, Southern.
MANAGER TELEGRAPH—T. A. Simpson.

Ministers and Churches.
BAPTIST—Rev. Williams.
METHODIST—Rev. Swafford.
PRESBYTERIAN—Rev. Moss.
LUTHERAN—D. A. Goodwin, Pastor.

Schools and Academies.
HIGH—R. H. Lanford, Prin.
Doctors.
Hemussee, E. A. & B. Long.

Druggists.
Hemussee, E. A.
Long Drug & Merc. Co.

General Merchandise.
Pltts, J. D.
Hemussee, M. N.
Butler, W. S.
Giles Bros.

Hotels and Boarding Houses.
Brinkley, L. F.

Manufacturing Plants.
Pltts, J. D. (Lumber).
Pltts & Giles (Lumber).

RUTHERFORD COLLEGE.

Incorporated in 1881.
Population, 475.
Value of real estate, \$100,000; value of personal property, \$30,000.
TAX RATE—30c. on the \$100.

Town Officers.
MAYOR—J. A. Perry.
TREASURER—J. E. Wilson.
CLERK—L. L. Estes.
CHIEF OF POLICE—J. N. Ledbetter.
POSTMASTER—Lola C. Abernethy.

Livery Stables.
Morris, J. B.
Shoemakers.
Deal, J. E.

Schools and Academies.
RUTHERFORD COLLEGE—Faculty:
M. T. Hinshaw, Pres.
Epps, J. L.
E. K. Creel, Latin and German.
Robt. Hinshaw, Mathematics, English and History.
Annie Lusk, Music.

General Merchants.
Estes, L. L.
Wilson, J. E., & Co.
Lefever Bros.

Doctors.
Goode, T. V., Sr.
Goode, T. V., Jr.

Hotels and Boarding Houses.
Jordan, M. C.
Gherry, Mrs. Emma.
Hale, Mrs. S. J.
Feinster, H. A.
Biggerstaff, Eula.
Johnson, Mrs. Sallie.
Johnson, J. P.
Bright, Mrs. M. E.
Feinster, M. I.
Keon, Mrs. Rosa.
Allen, Mrs. L.
Hinshaw, M. T.
Ledbetter, J. U.
College Dormitory.

Ministers.
METHODIST—B. Wilson, Circuit Rider; E. K. Creel, M. T. Hinshaw.

HILDEBRAN.
Incorporated in 1859.
Population in 1914: White, 100; colored, 15 total, 115.
Value of real estate about \$60,000.

Town Officers.
MAYOR—J. W. Bailey.
POSTMASTER J. E. Yoder.
CHIEF OF POLICE—J. W. Bailey.
CLERK—G. L. Stine.
TREASURER—J. W. Beach.
R. R. AGENT—J. E. Yoder.
EXPRESS AGENT—J. E. Yoder.

General Merchants.
Cook & Burris.
Page, John.
Coffee, N. O.

Foundries.
Bailey, J. W.
Hository Mills.
Clino & Garon.

CABARRUS COUNTY

COUNTY SEAT, CONCORD.

POPULATION—(Census 1910), 26,240.

Formed in 1792. Named in honor of Stephen Cabarrus.

AREA—188 square miles.

Value of real estate, \$6,037,654; value of personal property, \$4,056,010.

Property listed in 1914, by whites, \$9,886,496; by negroes, \$197,168.

NUMBER OF SCHOOLS—For whites, 48; for negroes, 22.

TAX RATE—County purposes, 21 2-3c. on the \$100; road and bridges, 30c.; interest fund 5 1-3c.

PUBLIC ROADS—Number miles, 350. Worked by convict labor and taxation.

Bonded debt, \$201,000.

RAILROAD, TELEGRAPH AND EXPRESS COMPANIES.

North Carolina Railroad Company, 17.16 miles, assessed value.....	\$1,192,574.11
Yadkin Railroad, 1.15 miles assessed value.....	6,900.00
Pullman Company, assessed value.....	3,659.03
Gold Hill Telephone Company, assessed value.....	40.00
Harrisburg Telephone Company, assessed value.....	700.00
Southern Express Company, assessed value.....	2,837.00
Western Union Telegraph Company, assessed value.....	17,231.53
Concord Telephone Company, assessed value.....	3,812.00
Southern Bell Telephone and Telegraph Company, assessed value.....	3,808.00
American Telephone and Telegraph Company, assessed value.....	6,276.00
Postal Telegraph-Cable Company, assessed value.....	1,674.10
Southern Power Company, assessed value.....	74,324.00
Tulin Telephone Company, assessed value.....	840.00
Concord Gas Company, assessed value.....	10,000.00

SUPERIOR COURT TERMS—January 4th, April 19th, August 30th, November 1st.

COUNTY OFFICERS.

CLERK OF COURT—C. C. Stonestreet, Concord.

SHERIFF—H. W. Caldwell, Concord.

REGISTER OF DEEDS—J. F. Harris, Concord.

TREASURER—J. Harvey Dorton.

CORONER—Dr. S. E. Buchanan.

SURVEYOR—Swindell Klutz, Concord.

SUPT. OF HOME—J. L. Powell, Concord.

R. F. D. 3.

SUPT. OF SCHOOLS—David Lippard, Concord.

BOARD OF EDUCATION—W. R. Odell, (chm'n), Concord; W. F. Smith, Davidson, R. 24; G. F. McAlister, Mt. Pleasant.

COMMISSIONERS—L. A. Weddington (chm'n), Concord; C. T. Allison, Concord, R. 2; W. A. Caston, Concord, R. 4; W. G. Newell, Concord, R. 7; A. W. Moose, Mt. Pleasant.

BOARD OF ELECTIONS—M. H. Caldwell, (chm'n), C. A. Isenhour, J. M. Burrage, Concord.

JUSTICES OF THE PEACE.

No. 1 TOWNSHIP—W. H. Oglesby, J. W. Stallings, Harrisburg.

No. 3—C. H. Hamilton, Davidson, R. 24.

No. 4—L. M. Gillon, Kannapolis; J. W. Winecoff, J. A. Winecoff, Glass.

No. 5—M. J. Sluim, P. M. Misenheimer, Concord, R. 3.

No. 6—A. Crowell, G. E. Ritchie, Concord, R. 4; Geo. M. Cress, R. 4.

No. 7—G. W. Dry, G. H. Moose, J. C. Isenhour, J. W. Honeycutt, Gold Hill, R. 2.

No. 8—L. S. Shirey, W. B. Fisher, Mount Pleasant; L. A. Lippe, H. L. Hahn, Mt. Pleasant.

No. 9—D. M. Coley, Georgeville.

No. 10—W. G. Newell, Concord, R. 7; D. G. Pope, Harrisburg, R. 4.

No. 11—C. F. Smith, Bost's Hill; W. F. Stegall, Bost Hill.

No. 12—J. N. Brown, W. J. Hill, G. M. Lore, C. A. Pitts, M. L. Furer, J. P. Howard, J. F. Bunn, Concord.

MINISTERS NOT IN TOWNS.

METHODIST—W. T. Albright, Concord; S. L. Owens, Kannapolis, P. W. Tucker, Kannapolis; R. L. Forbis, Concord.

PRESBYTERIAN—J. E. Summers, Concord, R. 2; Rev. Myers, Kannapolis.

BAPTIST—J. W. Snider, Concord; S. J. Becker, Kannapolis.

LUTHERAN—C. R. Fless, Concord; Rev. Park, Kannapolis.

SCHOOLS AND ACADEMIES.

ROCKY RIVER HIGH—W. G. Caswell, Prin., Concord, R. 6.

SUNDERLAND HALL FOR GIRLS—Melissa Montgomery, Prin., Concord, R. 6.

PHYSICIANS NOT IN TOWNS.

Grier, S. A., Harrisburg.

Black J. C., Harrisburg, R. 2.

Yow, I. A., Georgeville.

Gouger, George J., Concord, R. 2.

Flower, J. W., Kannapolis.

Caudle, H. H., Kannapolis.

Pharr, T. F., Concord, R. 6.

Earnhardt, John, Concord, R. 4.

MERCHANTS NOT IN TOWNS.

Shinn & Widenhouse, Georgeville.

Barrier & Son, Georgeville.

Little, D. J., Bosts Mills.

Green-Hartsell Co., Harrisburg, R. 4.

Carriker, J. W., Harrisburg, R. 4.

Carriker & Baker, Cabarrus.

A. O. Carrier, Cabarrus.

Biggers, R. W., Concord, R. 7.

Burleyson, Mrs. Jeanet, Concord, R. 7.

Oglesby, W. H., Harrisburg.

Teeter, M. P. & Co., Harrisburg.

Alexander, J. F., Harrisburg.

Morrison, D. L., Harrisburg.

Harry, W. D., Harrisburg, R. 3.

Cook, J. W., Concord, R. 2.

Smith Bros., Davidson, R. 24.

Emerson, M. A., Concord, R. 2.

Andrews, S. R., Concord, R. 2.

Herrin, M. E., Mt. Pleasant, R. 1.

Lentz, A. C., & Co., Gold Hill, R. 2.

Watts Bros., Concord, R. 4.

Seaford, John, Concord, R. 4.

Richmond-Sloan Co., Kannapolis.

Wilkinson, H. B. & Co., Kannapolis.

Cook & Foil, Kannapolis.

Low Bros. Co., Kannapolis.

Graham & Thomson.

Smith, F. L., Drug Co., Kannapolis.

Yates, A. W., Concord.
 Stallings, P. F., Concord, R. 6.
 Goodnight & Johnson, Concord, R. 2.
 Black, Sam, Harrisburg, R. 2.

COTTON GINS.

Bost, E. T., Bosts Mills.
 Cannon Mfg. Co., Kannapolis.
 Stallings, P. F., Concord, R. 6.
 Garnion, John, Concord, R. 6.
 Flowe & McAnnulty, Concord, R. 7.
 R. A. Brown's Sons, Concord.
 Shinn & Widenhouse, Georgeville.
 Cannon, W. F., Concord, R. 1.
 Poplar Tent Ginning Co., Concord, R. 1.
 Harrisburg Improvement Co., Harrisburg.
 Smith Bros., Davidson, R. 24.
 Teeter, M. F., Concord, R. 6.
 Russell, R. A., Concord.
 Flowe & White, Concord.
 McEachern, J. C., Harrisburg, R. 4.
 Morrison Bros., Concord, R. 2.
 Barnhardt, J. L., Concord, R. 5.
 Hagler, George, Concord, R. 5.
 Measimer, E. C., Concord, R. 5.
 Green, J. B., Harrisburg, R. 4.
 Foil Bros., Mt. Pleasant.
 Herrin, M. E., Mt. Pleasant.
 Trice, J. P., Glass.
 Harry, W. D., Harrisburg.
 Wallace, J. R., Huntersville.
 W. R. Kindley Mfg. Co., Mt. Pleasant.
 Southern Cotton Oil Co., Concord.
 Widenhouse, M. L., Concord.

FLOUR, CORN AND FEED MILLS.

Bost, E. T., Bosts Mills.
 Garmon, John, Concord, R. 6.
 Morris, W. W., Concord.
 Cox Bros., Concord, R. 1.
 Furr, M. M., Concord, R. 7.
 Green & Garmon, Harrisburg, R. 4.
 Shinn & Widenhouse, Georgeville.
 Kindley, W. R., Mt. Pleasant.
 Foil Bros., Mt. Pleasant, R. 3.
 Concord Milling Co., Concord.
 Cabarrus Roller Mill, Concord.
 Blackwelder, G. A., Concord.
 Moose, G. D., Concord, R. 4.

SAW MILLS.

Safrit, R. W., Concord, R. 4.
 Bost, W. B. J., Concord, R. 4.
 Heinze, John, Mt. Pleasant.
 Faggart & Brafford, Concord, R. 5.
 Hartsell, R. L., Smiths Ford.
 Chaney, W. M., Harrisburg, R. 4.
 McEachern, J. C., Harrisburg, R. 4.
 Bost, E. T., Bosts Mills.
 Klutz, Martin, Rockwell, R. 1.
 Dees, R. A., Concord.

PUBLIC SCHOOL TEACHERS.

Flowe, Dora, Concord, R. 7.
 Ridenhour, D. L., Concord, R. 6.
 Gourley, Mary P., Concord, R. 6.
 Covington, Sue, Concord, R. 6.
 Hamilton, F. A., Harrisburg, R. 4.
 Nowie, Maud, Harrisburg, R. 4.
 Lapsley, Catherine, Concord, R. 6.
 Moose, D. W., Harrisburg.
 Grier, Anna B., Harrisburg.
 Morrison, Lee Annie, Harrisburg.
 Walker, Elsie, Concord, R. 6.
 Townsend, Iva, Harrisburg.
 Fisher, Lavonia, Concord, R. 1.
 Brown, Mary, Harrisburg.
 Alexander, Lona, Concord, R. 1.
 Hostetter, Maud, Concord, R. 1.
 Johnson, Cora, Concord, R. 1.
 Murph, Chas, Concord, R. 6.
 Sharp, Mr., Davidson, R. 24.
 Wallace, Maud, Davidson, R. 24.
 Ritchie, Nora, Concord, R. 2.
 Corriher, Maud, Concord, R. 2.
 Johnson, Della, Huntersville, R. 21.

Owens, C. R., Concord, R. 3.
 McCaless, W. F., Kannapolis.
 Oney, Margarette, Kannapolis.
 Harry, Sarah, Kannapolis.
 Caldwell, Sue, Kannapolis.
 Cooke, Lula, Kannapolis.
 Furr, Ethel, Kannapolis.
 Morris, Mary Lou, Kannapolis.
 Carter, Clara, Kannapolis.
 Wauhl, Ruth, Kannapolis.
 Ridenhour, Laura, Concord.
 Ridenhour, T. H., Concord, R. 2.
 Rumpfe, Ella, Glass.
 Laughlin, Novella, Concord, R. 2.
 Fisher, Frances, Concord, R. 2.
 Weddington, W. J., Concord.
 Patterson, Helen, Concord.
 Werner, Helen, Concord.
 Wincoff, Evelyn, Concord.
 Walker, O. T., Concord, R. 3.
 Sapp, Rubie, Concord, R. 3.
 Shinn, M. J., Concord, R. 3.
 Castor, Sadie, Concord, R. 3.
 Bramley, Mary, Concord, R. 3.
 Harris, Virginia, Concord, R. 2.
 Suther, J. A., Concord, R. 4.
 Carter, Leola, Concord, R. 4.
 Walker, Myrtie, Concord, R. 4.
 Holshouser, Mary, Rockwell.
 Ritchie, C. H., Concord, R. 4.
 Heilig, Bess, Mount Pleasant.
 Bikle, L. A., Concord, R. 4.
 Ritchie, Ella, Concord, R. 4.
 Barringer, Jennie, Gold Hill.
 Stifford, Walter, Concord, R. 4.
 Shoe, Mittie, Gold Hill, R. 1.
 Morgan, Lillie, Gold Hill, R. 1.
 Myers, Sallie, Gold Hill.
 Cline, Lillian, Concord, R. 4.
 Cline, Addie, Concord, R. 4.
 McLaughlin, Maye, Mt. Pleasant.
 Pharr, Mary, Concord, R. 5.
 Sickles, W. R., Mount Pleasant.
 Barnhart, C. H., Mrs., Mount Pleasant.
 Heilig, Mary, Mount Pleasant.
 Barringer, Lena, Mount Pleasant.
 Shinn, K. A., Georgeville.
 Walker, Fannie, Georgeville.
 Krumminger, Amanda, Bost Mills.
 Barrier, P. A., Mount Pleasant, R. 3.
 Andrews, C. R., Concord.
 Meroney, Lillie, Harrisburg.
 Peck, Leona, Harrisburg.
 Hartman, Anna, Concord, R. 7.
 Gourley, J. B., Mrs., Concord, R. 7.
 Vandley, H. P., Concord, R. 7.
 Bost, Fannie, Concord, R. 7.
 Keller, A. W., Midland.
 Hurlocker, Margaret, Midland.
 Barbee, B. J., Mount Pleasant.
 Blackwelder, Ida, Concord, R. 5.
 Keever, Lizzie, Concord, R. 5.
 Grant, D. P., Concord, R. 5.
 Shinn, Viola, Concord, R. 5.
 VanHoy, J. W., Concord, R. 6.
 Beason, Beatrice, Concord, R. 6.
 Pharr, Bernice, Concord, R. 6.
 McCurdy, Fannie, Concord.
 Crowell, Margarette, Concord.
 Lippard, Ethel, Concord.

CONCORD.

Police Census, 9,046.
 White polls, 1,109; colored polls, 119.
 Value of real estate \$2,145,130; value of personal property, \$1,169,717.
 TAX RATE: \$1.65 on the \$100 and \$2.76 on the poll.
 Bonded debt, \$344,500.
Town Officers.
 MAYOR—A. F. Hartsell.
 CHIEF OF POLICE—J. M. Mabery.
 CLERK & TREASURER—W. J. Weddington.
 TAX COLLECTOR—J. C. Fink.

ATTORNEY—T. D. Maness.
 POSTMASTER—M. L. Buehnan.
 R. R. AGENT—R. F. Morris.
 EXPRESS AGENT—W. M. Busbee.
 TELEGRAPH MANAGER—Virginia Fouchec,
 W. U.

TELEPHONE MANAGERS—L. D. Coletrane,
 Concord Telp. Co.; Maud Brown, Southern Bell.

Ministers and Churches.

BAPTIST—First, J. V. Tilley.
 EPISCOPAL—Rev. Phosperiti.
 METHODIST—Central, M. F. Moores, Pas-
 tor; Forest Hill, M. T. Smathers, Pastor; Ep-
 worth, A. S. Raper, Pastor; West Concord,
 R. K. Brady, Pastor.

PRESBYTERIAN—First, J. M. Grier, Pas-
 tor; McKinnon, A. D. Wauchope; Cannonville,
 W. C. Wauchope; Bayless Memorial, A. D.
 Wauchope, Pastor.

ASSOCIATE REFORMED PRESBYTERIAN
 —J. R. Hooten.

GERMAN REFORMED—W. H. Warner, Pas-
 tor.

METHODIST PROTESTANT—J. R. Hutton,
 Pastor.

Schools and Academies.

HIGH—W. W. Morris, Prin.
 GRADED—A. S. Webb, Supt.

Hotels and Boarding Houses.

St. Cloud.
 New South Cafe.
 Piedmont Cafe.
 Cline & Mabry.
 Hopkins House.
 Allen Hotel.

Architects.

Querry, John R.
 Caldwell, D. A.
 National Lumber Co.
 Brown, R. A., & Sons.

Banks and Bankers.

CONCORD NATIONAL—D. B. Coltrane,
 Pres.; L. D. Coltrane, Cash.

CABARRUS SAVINGS—H. I. Woodhouse,
 Pres.; C. W. Swink, Cash.

CITIZENS BANK & TRUST CO.—A. Jones
 Yorke, Pres.; C. B. Wagoner, Cash.

Bakers.

The Concord Steam Bakery.

Brick Manufacturers.

R. A. Brown's Sons.

Bottling Works.

Carolina Bottling Co.
 Cheri-Cola Bottling Works.

Boot and Shoe Dealers.

Ivey Shoe Store.
 White-Morrison-Flow Co.
 Brown-Cannon Co.
 Parks, H. L., & Co.
 Parks-Belk Co.
 Wilkinon-Widenhouse Co.
 Barrier-Widenhouse & Co.
 Efrd's.
 Smith, T. J., & Bro.
 Waddell, I. H., & Sons.
 Furr & Bost.
 Widenhouse & Sons.
 Dry, C. A., & Co.
 Furr, J. M.
 Walter, M. C., Co.
 Smith, J. E. Bros.

Book Stores.

White-Morrison-Flow Co.
 Home Educational Co.

Butchers and Dealers in Cattle.

Dayvault, J. F., & Co.
 Graber, H. A., & Sons.
 Sappenfield, C. M.
 Kestler, G. W.

Building and Loan Associations.

The Cabarrus Building, Loan & Savings As-
 sociation.

The Concord Perpetual Building and Loan As-
 sociation.

Citizens Building and Loan Association.

Carriage Dealers and Manufacturers.

Dees, R. B. (Manufacturer).
 Yorke & Wadsworth Co.
 Ritchie Hardware Co.
 Dayvault, A. S.

Clubs.

Elk's Home.

Cotton and Hosiery Mills.

Cannon Manufacturing Co.
 Cabarrus Cotton Mills.
 Gibson Manufacturing Co.
 Locke Cotton Mills Co.
 Young-Hartsell Mills Co.
 Brown Manufacturing Co.
 Brander Cotton Mill Corporation.
 Franklin Cotton Mills.
 Kerr Bleachery & Finishing Works.
 Magnolia Mills Co.

Confectionery Dealers.

Concord Candy Kitchen.
 Norman, J.
 Scarboro & Roberts.
 Ritz, H. G.
 Dove & Post Co.
 Lippard & Barrier.
 McKinley & Cosby.
 Gibson Drug Store.
 Peoples Drug Co.
 Davis Drug Co.

Contractors and Builders.

Querry, John, H.
 Caldwell, D. A.
 Wathall, R. L.
 R. A. Brown's Sons.
 National Lumber Co.
 Niblock, T. C.

Coal and Wood Dealers.

Craxen, K. L., & Sons.
 R. A. Brown's Sons.
 Pounds, A. B.
 Cook, D. M.
 Sapp, J. T.

Chamber of Commerce.

UNITED CITIZENS CLUB—L. W. Brander,
 Pres.; J. C. Fink, Sec. & Treas.

Clothing and Men's Furnishers.

Hoover's, Inc.
 Brown-Cannon Co.
 White-Morrison-Flow Co.
 Parks, H. L., & Co.
 Parks-Belk Co.
 Wilkinon-Widenhouse Co.

Efrd's
 Barrier, Widenhouse & Co.

Cotton Gins.

Yorke & Wadsworth Co.
 Ritchie Hardware Co.

Cotton Buyers.

Kennett, J. A.
 Archibald, N. A.
 White, E. F.
 Sappenfield, A. L.

Department Stores.

Parks, H. L., & Co.
 Efrd's
 Parks-Belk Co.

Denlists.

Herring, H. C.
 Houston, W. C.
 Ezzell, W. L.
 Davis, J. V.

Tobacco Dealers.

Hartsell, A. F., Co. (Wholesale).
 Patterson, G. W. (Wholesale).

Druggists.

Gibson Drug Store, Inc.
Davis Drug Co.
Cabarrus Drug Co.
Peoples Drug Co.
Marsh, M. L.
Laughlin, J. F.

Doctors.

Smoot, J. E.
Pemberton, W. D.
Caldwell, D. G.
King, R. M.
Lafferty, J. S.
Wallace, J. W.
Reed, J. F.
MacFayden, R. R.
Patterson, J. A.
Wadsworth, W. H.
Rankin, S. W.
Buchanan, S. E.

Dry Goods and Notlons.

White-Morrison-Flowe Co.
Parks, H. L., & Co.
Ehird's.
Widenhouse & Sons.
Dry, C. A.
Furr & Bost.
Walter, M. C., Co.
Fisher's.
Parks-Belk Co.
Wilkinson-Widenhouse Co.
Barrier, Widenhouse & Co.
Waddell, I. H., & Sons.
Smith, T. J., & Bro.
Gaskel, S. M.

Fruit Dealers.

Patterson, G. W. (Wholesale).
Concord Candy Kitchen.
Ritz, H. G.
Dove & Bost Co.
Lippard & Barrier.
Scarboro & Roberts.
Norman, J.
Cline, John W.
Glass, W. J.

Power and Light Companies.

Board of Light and Water Commissioners,
Southern Power Co.

Fertilizer Dealers and Manufacturers.

White-Morrison-Flowe Co.
Cline & Moose.
Davault, A. S.
Yorke & Wadsworth Co.

Fish and Oyster Dealers.

Spappenfield, C. M.
Cline & Mabrey.
New South Cafe.

Foundries and Iron Works.

Concord Foundry & Machine Works.

Furniture Dealers.

Bell-Harris Furniture Co.
Craven Bros. Furniture and Undertaking Co.
Concord Furniture Co.
Wilkinson, H. B., & Co.

Furniture Factory.

Yorke Furniture Co.

Garages.

Cabarrus Motor Car Co.
Lipe, L. E.
Blume, J. C.

Gas Plant.

Concord Gas Co.

Grocers.

Hartsell, A. F., & Co. (Wholesale).
Patterson, G. W. (Wholesale).
White-Morrison-Flowe Co.
Lippard & Barrier.
Cline, John W.
Glass, W. J.
Parks, H. L., & Co.
Smith, J. E., & Bro.
Dove & Bost Co.
Waddell, I. H., & Son.
Smith, T. J., & Bro.

Wilkinson-Widenhouse & Co.
Walker, D. M.
Williams, C. J., & Co.
Furr & Bost.
Querry, J. C.
Barrier-Widenhouse & Co.
Laughlin, John.
Blackwelder, Arthur.
Suther, C. A.
Dry, C. A., & Son.
Barr, S. M., & Bro.
Walter, M. C., Co.
Widenhouse & Sons.

Five and Ten-Cent Stores.

Brachen, Miss Glenn.
United 5 and 10c Store.

Hardware Dealers.

Yorke & Wadsworth Co.
Ritchie Hardware Co.

Hospital.

The Concord Hospital.

Ice Manufacturer.

Pounds, A. B.

Insurance Agents.

White, E. F. (Life and Fire).
Virginia Life Insurance Co.
Metropolitan Insurance Co.
Fetzer, P. B., (Life and Fire).
Patterson, John K. (Life and Fire).
Southern Loan & Trust Co. (Life and Fire).
Citizens Bank & Trust Co. (Fire).
Hendrix, J. M. (Fire).

Jewelers.

Correll, W. C., Jewellery Co.
Willeford, J. C.
Collett, J. W.
Kirkwood, R.

Junk Dealers.

Robbins, W. L.
Craven, K. L., & Sons.

Laundries.

Concord Steam Laundry.

Lawyers.

Hartsell, L. T.
Crowell, J. L.
Means, W. G.
Stickley, M. B.
Puryear, H. S.
Williams, H. S.
Maness, T. D.
Furr, D. M.
Caldwell, M. H.
Hutchison, J. W.
Palmer, A. B.
Carver, G. A.
Van Hoy, J. W.

Lumber Manufacturers and Dealers.

Yorke Furniture Co.
Niblock, F. C.
National Lumber Co.

Livery Stables.

Cori, M. J., & Sons.
Brown, M. L., & Bro.
Cori-Wadsworth Co.
Sapp, T. J.
Fisher, G. L.
Waddell, I. H.
Parnell, Ed.

Marble Works.

Freeze & Utley.

Machinery Dealers.

Yorke & Wadsworth Co.
Ritchie Hardware Co.

Medicine Manufacturers.

Gowan Medical Co.

Oil Mills.

Southern Cotton Oil Co.

Paint and Oil Dealers.

Ritchie Hardware Co.
Yorke & Wadsworth Co.

Painters.

Correll, E. F.
Brown, J. LaFayette.
Whitlock, Marvin (Sign).
Mund, Frank.
Whitlock, William.
Ritz, H. G. (Sign).
Blair, Chas.

Plumbers.

Grady, E. B.

Piano and Organ Dealers.

Bell & Harris Furniture Co.
Wilkinson, W. A.

Photographers.

Matthews.

Newspapers and Editors.

TIMES (Semi-Weekly)—J. B. Sherrill, Prop.
DAILY TRIBUNE—J. B. Sherrill, Prop.
CHRONICLE (Semi-Weekly)—J. M. L. Lyster, Editor.

OUTLOOK (Weekly)—Stonewall Jackson Training School, Publishers.

Real Estate Agents.

Southern Loan & Trust Co.
Patterson, John K.
White, E. F.
Concord Ins. and Real Estate Co.

Tailors.

Concord Pressing Club.
City Pressing Club.
Vacuum Pressing Club.
Love, J. E.
Lowe, S. J.

Street Railway.

N. C. Public Service Co.

Undertakers and Embalmers.

Bell & Harris Furniture Co.
Craven Bros. Furniture & Undertaking Co.
Wilkinson, H. B., & Co.

Veterinary Surgeons.

Griffin, B. L.
Bunn, J. F.
Spencer, T. N.

Wall Paper Dealers.

Correll, E. F.
Mund, Frank.

MT. PLEASANT.

Incorporated in 1856.
Population, 1910: White, 800; colored, 150;
total, 950.

Value real estate, \$75,000; value personal property, \$170,000.

TAX RATE: 36c. on the \$100.

Town Officers.

MAYOR—Lee Foil.
POSTMASTER—J. B. McAllister.
CHIEF OF POLICE—J. L. Lefler.

Ministers and Churches.

LUTHERAN—A. G. Goodman, Pastor.
GERMAN REFORMED—Rev. Stanly.
METHODIST—G. A. Stamps.

Schools and Academies.

GRADED—Hugh Barrier, Prin.
MT. PLEASANT COLLEGIATE INSTITUTE—G. F. McAllister, Prin.
MT. AMONAE SEMINARY—J. H. C. Fisher, Prin.

Banks and Bankers.

CABARRUS SAVINGS BANK OF MT. PLEASANT—H. I. Woodhouse, Pres.; L. J. Foil, Cash.

Doctors.

Bunn, J. J.
Foil, M. A.
Matthews, J. M.

Druggists.

Moose, A. W.

General Merchants.

Foil Bros.
Hellig, C. G.
Hartsell, W. S.
Mt. Pleasant Mercantile Co.
Lentz, C. G.

Hotels and Boarding Houses.

Welsh House.
Lentz Hotel.

Livery Stables.

Ritchie, Luther.
Louder, J. F.

Manufacturing Plants.

Tuscarora Cotton Mill.
W. R. Kindley Cotton Mills.
Mt. Pleasant Lumber Co.
Herring, J. O., Machine Shops.
Foil Bros. Roller Mills.
Kindley Roller Mill.
Lefler, J. H., Machine Shop.

CALDWELL COUNTY

COUNTY SEAT, LENOIR.

POPULATION—(Census 1910), 20,579.

Formed in 1841. Named in honor of Dr. Joseph Caldwell, first President of the University of North Carolina.

AREA—450 square miles.

Value of real estate, \$2,553,463; value of personal property \$1,647,280.

Property listed in 1914, by whites, \$4,140,266; by negroes, \$60,477.

NUMBER OF SCHOOLS—For whites, 86; for negroes, 14.

TAX RATE—County Purposes, 19c. on the \$100; special, 6 2-3c.

County bonded debt, \$15,000.

PUBLIC ROADS—Worked under old State law.

RAILROAD, TELEGRAPH AND EXPRESS COMPANIES.

Southern Express Co., assessed value	\$ 5,757.00
Western Union Telegraph Co., assessed value	1,106.00
Lenoir Electric Co., assessed value	5,000.00
Carolina and Northwestern Railway, 38.34 miles, assessed value	357,249.00
Citizens Light and Power Co., assessed value	9,950.00
Watauga Turnpike Co., assessed value	4,000.00
Lenoir & Blowing Rock Telegraph Co., assessed value	500.00
Lenoir & Blowing Rock Turnpike Line, assessed value	11,666.00
Hickory Electric Co., assessed value	1,545.00
Watauga Electric Co.	1,350.00
Watauga and Yadkin River Railroad Co.	12,450.00
Blowing Rock Line	523.00

SUPERIOR COURT TERMS—February 22, May 10, August 23 (civil), November 15 (civil)

COUNTY OFFICERS.

CLERK OF COURT—W. C. Moore, Jr., Lenoir.

SHERIFF—J. A. Triplett.

REGISTER OF DEEDS—J. M. Crisp, Lenoir.

TREASURER—E. L. Steel, Lenoir.

CONORER—John L. Austin, Lenoir, R. 2.

SURVEYOR—R. C. Houck, Lenoir.

SUPT. OF HEALTH—L. H. Coffey.

SUPT. OF SCHOOLS—Y. D. Moors, Lenoir.

SUPT. OF HOME—Andy Teague.

BOARD OF EDUCATION—P. G. Mool, Granite Falls; M. L. Greer, Lenoir; R. B. Bush, Lenoir.

COMMISSIONERS—W. J. Harrington, Patterson; Elgie Estes, Lenoir; G. P. Settlementire.

BOARD OF ELECTIONS—J. C. Seagle, (chm'n); W. S. Miller, L. E. Rabb.

JUSTICES OF THE PEACE.

JOHN'S RIVER TOWNSHIP—Tom Moore, Collettsville; D. W. Loyd, C. H. Holloway.

HUDSON—W. H. H. Hastley, D. L. Sullivan.

KING'S CREEK—G. M. Icenhour, Chas L. McGee, Pickins Barlow, King's Creek.

WILSON'S CREEK—T. R. Candill.

LENOIR—W. L. Swanson, G. P. Kaylor, A. J. Bradshaw, J. A. Bush, Sr.

LOWER CREEK—P. J. McDodge, F. S. McGowan, E. A. Poe.

LITTLE RIVER—M. J. Smith, W. L. Deal, John M. Downs.

GLOBE—I. G. Greer, B. A. Crump, Thos J. Cook.

NORTH CATAWBA—G. W. Smith, D. N. W. Smith, A. C. Craig.

PATTERSON—C. J. Dobbins, J. N. Harrison, E. J. Bryant.

YADKIN VALLEY—O. F. Annas, R. L. Miller, C. H. Hawkins.

LOVELADY—I. A. Starnes, I. B. Williams.

MINISTERS AND CHURCHES.

SECOND ADVENTIST—G. D. Sherrill, Lenoir, R. 1; R. L. Isbell, Patterson; W. R. Cottrell, Lenoir; N. W. Harrison, Blowing Rock.

BAPTIST—E. D. Crisp, I. W. Thomas, Lenoir; W. N. Cook, J. R. J. Annas, D. L. Miller, Saw Mills; J. B. Phillips, Happy; L. C. King, Gamewell; S. M. McCall, Collettsville; J. R. Benfield, Lenoir, R. 1.

METHODIST—J. M. Kennedy, D. F. Carver, Granite Falls; G. W. Fink, Whitnel.

SCHOOLS AND ACADEMIES.

GLOBE ACADEMY (Now used as Public School Building).

KING'S CREEK ACADEMY—Now used as Public School Building.

PHYSICIANS NOT IN TOWNS.

Carter, G. H., King's Creek.

White, W. H., Collettsville.

Coffey, L. H., Lenoir.

Moore, J. Claude.

MERCHANTS NOT IN TOWNS.

Smith, W. M., Granite Falls.

Smith, J. M., Granite Falls, R. 2.

Smith, G. W., Lenoir, R. 3.

Rabb & Cook, Edgemont.

Cragg & Moore, Globe.

Mortimer Store Co., Mortimer.

Gwyn-Harper Mfg. Co., Patterson.

Hagaman, J. R., Patterson.

Curtis, E. L., Patterson.

Hickman, E. T., Hudson.

Thorneburg, P. M., Hudson.

Lingle, J. A., Hudson.

Livingston, S. G., Draco.

McCall, S. A., Hobart.

McCall, W. A., Finley.

Sherrill, G. W., Gumpower.

Smith, H. S., & Co., Petra.

Thompson, M. K., Gamewell.

Icenhour, G. M., King's Creek.

FLOUR, CORN AND FEED MILLS.

Moore Bros., Granite Falls, R. 2.

Tuttle, D. B., Gamewell.

Cedar Valley Mills, Lenoir, R. 2.

Smith, H. S., & Co., Petra.

PUBLIC SCHOOL TEACHERS.

Crisp, W. C., Lenoir, R. 4.

Huntley, Lebia, Lenoir, R. 4.

Moore, W. H., Lenoir, R. 4.

Neison, Laura, Patterson.

Kineaid, W. D., Lenoir, R. 5.

Anderson, Fannie, Lenoir, R. 5.

Setzer, Albert, Lenoir, R. 5.

Littlejohn, F. L., Lenoir, R. 5.

Satterwhite, Olie, Lenoir, R. 4.

Houck, E. C., Lenoir, R. 4.

King, Boone, Lenoir, R. 5.

Link, Estelle, Mrs., Lenoir, R. 5.

Crump, L. L., Lenoir, R. 5.

Benfield, H. S., Whitnel.

Whisnant, Jennie, Whitnel.

Swanson, W. L., Lenoir, R. 3.

Anderson, Dora, Lenoir, R. 4.

Anderson, Zella, Lenoir, R. 4.

Conley, G. P., Lenoir.

Kent, B. M., Mrs., Lenoir, R. 5.

Miller, Frank, Lenoir, R. 5.

Icenhour, Maud, Lenoir, R. 2.

May, W. P., Lenoir, R. 2.

Bush, R. B., Lenoir, R. 1.

Swanson, Mabel, Lenoir, R. 1.

Austin, S. L., Lenoir, R. 1.

Story, Pearl, Lenoir, R. 1.

Hoover, Vonnie, Mrs., Lenoir, R. 1.

Greer, J. F., Lenoir, R. 1.

Kirby, Ella, Valmead.

Dysart, Minnie, Valmead.

White, J. C., Valmead.

Smith, F. L., Grandin.

Smith, F. C., Kings Creek, R. 1.

Eller, Olie, Grandin.

Jones, B. C., Lenoir, R. 1.

Sudderth, H. N., Kings Creek, R. 1.

Beach, H. M., Lenoir, R. 1.

Haas, Grace, Lenoir, R. 1.

Haas, J. S., Lenoir, R. 1.

Isbell, J. H., Kings Creek.

Laxton, F. D., Kings Creek.

Parlier, J. T., Kings Creek.

Greer, Belle, Kings Creek, R. 1.

Pennell, Carl, Kings Creek, R. 1.

McGhee, C. C., Kings Creek, R. 1.

Wilson, Maggie, Lenoir, R. 2.

Steele, S. C., Lenoir, R. 2.

Story, T. E., Lenoir, R. 2.

Settle, Effie, Lenoir, R. 2.

Hill, Ruby, Lenoir, R. 2.

Deal, F. M., Lenoir, R. 2.

Downs, J. M., Lenoir, R. 2.

Livingston, J. F., Draco.

Reid, S. L., Draco.

Winkler, W. B., Draco.

Parlier, Mildred, Kings Creek.

Flowers, J. F., Downsview.

Brown, Rosa Edna, Granite Falls, R. 1.

Smith, Osborne, Granite Falls, R. 1.

Looper, W. P., Granite Falls, R. 1.

Storm, Addin, Granite Falls.

Wilson, J. W., Granite Falls, R. 2.

Tolbert, Penson, Lenoir, R. 2.

Abernethy, W. F. L., Granite Falls, R. 1.

Yount, J. E., Granite Falls, R. 1.

Yount, W. A., Granite Falls, R. 1.

Tolbert, J. C., Granite Falls, R. 3.

Sherrill, J. W., Granite Falls, R. 3.

Teague, T. G., Granite Falls, R. 3.

Looper, J. B., Granite Falls, R. 3.
 Bingham, Almada, Granite Falls, R. F. D.
 Starus, J. A., Granite Falls, R. F. D.
 McCall, S. B., Granite Falls, R. 3.
 Deal, Bess, Granite Falls, R. 3.
 Burnes, A. E., Granite Falls, R. 3.
 Whittemore, Ruth, Granite Falls, R. 1.
 Whitener, Beula, Granite Falls, R. 1.
 Smith, H. S., Granite Falls, R. 1.
 Martin, S. C., Granite Falls, R. 1.
 Busbee, G. C., Granite Falls, R. 2.
 Down, M., Granite Falls, R. 2.
 Evans, W. L., Hudson, R. 1.
 Rector, Claude, Granite Falls, R. 2.
 Bush, Lizzie, Granite Falls, R. 2.
 Beau, W. J., Granite Falls, R. 2.
 Bush, Helen, Mrs., Lenoir, R. 3.
 Walker, W. W., Lenoir, R. 3.
 Wright, Francis P., Hudson.
 Smoak, Edith, Hudson.
 Sherrill, Anie, Mrs., Lenoir.
 Throneburg, P. M., Hudson.
 Craig, Zora, Hudson, R. 1.
 Craig, H. A., Lenoir, R. 2.
 Barlow, Minnie, Hudson, R. 1.
 Harris, A. P., Hudson, R. 1.
 Smith, R. M., Saw Mills.
 Icard, Toy, Mrs., Saw Mills.
 Barker, W. H., Saw Mills.
 Bingham, I. J., Collettsville.
 Bingham, I. J., Mrs., Collettsville.
 Moore, T. J., Collettsville.
 Fleming, Ethel, R. 5.
 Ray, D. O., Lenoir, R. 5.
 Perkins, M. E., Adako.
 Webb, R. S., Adako.
 Bingham, Minerva, Collettsville.
 Clawson, Euolia, Collettsville.
 Estes, M. C., Collettsville.
 Erod, J. E., Patterson.
 Nelson, Geo. W., Patterson.
 Glass, L. D., Patterson.
 McCall, Geo. A., Patterson.
 Kerley, Alma, Finley.
 Curtis, Maude, Finley.
 McCall, W. A., Finley.
 Thompson, Della, Blowing Rock.
 Harrison, N. W., Blowing Rock.
 Miller, H. A., Rufus.
 Johnson, J. F., Rufus.
 Coffey, Alice, Rufus.
 Roberts, T. W., Lenoir, R. 4.
 Coffey, J. C., Risden.
 Lenoir, J. M., Tuttle.
 Crisp, H. S., Lenoir, R. 4.
 Tate, Maud, Lenoir.
 Harper, James, Patterson.
 Miller, R. L., Buffalo Cove.
 Crisp, Myrtle, Buffalo Cove.
 Pipes, R. H., Buffalo Cove.
 Steele, Bertha, Legerwood.
 Livingstone, Dessie, Yadkin Valley.
 Hawkins, C. H., Yadkin Valley.
 Steele, Bertha, Legerwood.
 Steele, H. B., Yadkin Valley.
 Hawkins, Francis, Yadkin Valley.
 Annas, Perry, Yadkin Valley.
 Clinard, Frank A., Yadkin Valley.
 Williams, Otis, Yadkin Valley.
 Annas, Otis, Yadkin Valley.
 Mast, A. M., Rufus.
 Cook, Tod L., Globe.
 Reece, Lilly, Globe.
 Holloway, Z. V., Globe.
 Greene, Elizabeth, Upton.
 Peoples, Maude, Upton.
 Haynes, J. C. L., Upton.
 Curtis, Annie, Globe.
 Gragg, J. L., Globe.
 Gragg, Etta, Shulls Mills.
 Gragg, W. H., Kelsey.

LENOIR.

Population, 1910: About 4,000.
 White polls, 407; colored polls, 85.
 Value of real estate, \$450,000; value of personal property, \$650,000.
 TAX RATE: 66 2-3c. on the \$100.
 Bonded debt, \$100,000; floating debt, \$5,000.

Town Officers.

MAYOR—Mark Squires.
 CHIEF OF POLICE—F. T. Sherrill.
 CLERK—J. E. Shell.
 TREASURER—J. E. Shell.
 TAX COLLECTOR—F. T. Sherrill.
 STANDARD-KEEPER—D. S. Perry.
 SUPT. OF HEALTH—Dr. L. H. Coffey.
 POSTMASTER—V. D. Guire.
 R. R. AGENT—F. C. Hanks, C. & N. W.
 EXPRESS AGENT—L. B. Huntley.
 TELEGRAPH MANAGER—Elean Hailey, W. U.

TELEPHONE MANAGER—C. B. Dasher.

Ministers and Churches.

BAPTIST—J. O. Fulbright, Pastor.
 EPISCOPAL—J. Y. Joyner, Rector.
 METHODIST—Z. E. Barnhardt, Pastor; B. F. Wellons.
 PRESBYTERIAN—Charles T. Squires, Pastor.
 ZION REFORMED—A. S. Peeler, Pastor.
 EVANGELICAL LUTHERAN—J. S. Deal, Pastor.

Schools and Academies.

DAVENPORT COLLEGE—Dr. J. B. Craven, Pres.

GRADED—G. O. Rogers, Supt.

Hotels and Boarding Houses.

Dellinger's Cafe.
 Tuttle's.
 Carlhelm Hotel.
 Icard House.
 Martin's.
 Gem Cafe.

Architects.

Poe, E. A.
 McDade, P. J.
 Triplett Bros.

Banks and Bankers.

BANK OF LENOIR—G. W. F. Harper, Pres.; J. H. Beall, Cash.
 FIRST NATIONAL—T. J. Lutz, Pres; T. C. Pegram, Cash.

Building and Loan Associations.

Citizens B. & L. Association, W. M. Minish, Sec.
 Mutual B. & L. Association—E. F. Allen, Sec.

Board of Trade.

J. H. Beall, Pres.; W. E. Miller, Sec.

Barber Shops.

Lenoir Barber Shop.
 Shell, Oscar L.
 Wilson, J. R.

Bakers.

Brammon & Angley.

Book Stores.

Lenoir Book Store.

Butchers and Dealers in Cattle.

Huffman, Luther.
 McCall, W. B.
 Abernethy, E. A.
 Cloer, G. W.

Carriage Dealers.

Barnhardt-Seagle Hardware and Furniture Co.
 Henkel Live Stock Co.
 Lenoir Hardware and Furniture Co.

Cotton Mills.

Lenoir Cotton Mills.
 Moore Cotton Mill Co.
 Whitnel Cotton Mills.

Confectionery Dealers.

Brannon & Angley.
 Harrison & Co.

Contractors and Builders.

Triplet Bros.
Blair, Smyre.
McDade, P. J.
Lenoir Construction Co.

Coal and Wood Dealers.

Kent-Coffey Furniture Co.
Newland Wood Yard.
Lenoir Feed Store.

Clothing and Men's Furnishers.

Courtney, M. M.
Newland, B. T.
Shuford & Abernethy.
Pulliam, E. D.

Department Stores.

Courtney, M. M.
Newland, H. T.

Dentists.

Robbins, C. L.
Moore, O. L.

Newspapers and Editors.

LENOIR NEWS (Semi-Weekly)—H. C. Martin, Editor.
LENOIR TOPIC (Weekly)—W. M. Moore, Editor.

Druggists.

Ballew & Davis.
Lenoir Drug Co.
Kent, A. A.

Doctors.

Kent, A. A.
Wilson, C. L.
Goodman, A. B.
Bingham, G. P.
Pitts, I. N.

Dry Goods and Notions.

Pulliam, E. D.
Wakefield, T. C.
Racket Store.
Newland, H. T.
Courtney, M. M.
Five and Ten Cent Store.
Shuford & Abernethy.

Power and Light Companies.

Citizens Power & Light Co.
Ivey, E. C., Mgr.

Feed Stores.

Lenoir Feed Co.
Fertilizer Dealers.
Cloyd, W. H.
Moore, George E.
Lenoir Mills.

Furniture Dealers.

Lenoir Hardware and Furniture Co.
Barnhardt-Seagle Hardware & Furniture Co.
Grocers.

Tuttle, R. M.
McCall, W. B.
Harrison, C. B., & Co.
Brannon & Brown.
Robbins, J. P.
Hickory Grocery Co. (Wholesale).

Hardware Dealers.

Lenoir Hardware & Furniture Co.
Barnhardt Hardware & Furniture Co.

Hospitals.

Foothills Sanatorium.
Insurance Agents.
Lutz, O. P.
Todd, A. N.
Jones Edmond, Jr.,
Hall, E. L.
Lenoir Realty Co.
Allen, E. F.

Job Printers.

Grist, Paul O.
Lenoir Topic.
Smith, Frank.

Jewelers.

Dula, A. W.
Perry, D. S.
Link, K. A.

Lawyers.

Richardson, S. A.
Jones, Edmund, Sr.
Newland, W. C.
Wakefield, Lawrence.
Whisman, J. W.
Squires, Mark.
Newland, T. H.
Williams, B. F.

Lumber Manufacturers and Dealers.

Wilson Lumber & Milling Co.
Craddock, W. H.
Barnhardt, J. M.
Atkinson, J. B.
Watson, W. B., & Co.

Livery and Sales Stables.

Lenoir Livery Co.
Lingle, J. M.

Machinery Dealers.

Lenoir Hardware & Furniture Co.
Barnhardt-Seagle Hardware and Furniture Co.
Grier Machine Works.

Paint and Oil Dealers.

Kent Drug Store.
Barnhardt-Seagle Hardware & Furniture Co.
Lenoir Hardware & Furniture Co.

Painters.

Corley, Ed.
Meltary, J. N.
Bush, J. Henry.

Plumbers.

Puette & Knox.
Swanson, I. A.

Piano and Organ Dealers.

Moore, Y. D., & Son.

Photographers.

Teague, H. M.

Real Estate Agents.

Lenoir Realty Co.
Hartley & Bush.
Self & Dula.

Shingle Dealers.

Harper Furniture Co.
Wilson Lumber & Milling Co.

Tailors.

Wilson, Mrs. J. R.
Johnson, Mrs. J. E.

Undertakers and Embaimers.

Barnhardt-Seagle Hardware & Furniture Co.
Lenoir Hardware & Furniture Co.

Veterinary Surgeons.

Perry, Charlie.
Wilson, R. P.

Wall Paper Dealers.

Corley, Ed.

Marble Dealers.

Miller Reines Co.

Manufacturing Plants.

Barnhardt, J. M. (Boxes and Finished Building Material).

Wilson Lumber & Milling Co.
Harper Furniture Co.
Lenoir Wood-Working Co.
Lenoir Chair Co.
Barnhardt Manufacturing Co.
Lenoir Furniture Corporation.
Lenoir Veneer Co.
Caldwell Furniture Co.
Moore-Stone Chair Co.
Watson, W. B., & Co. (Lumber).
Powell, J. M., & Son (Brick).
Lexington Mirror Co.
Kent-Coffey Furniture Co.
Blue Ridge Bending Co.
Royal Furniture Co.

GRANITE FALLS.

Incorporated in 1896.
Population, 1910: White, 550; colored none.
Value real estate, \$78,500; value personal property, \$76,600.
TAX RATE: 30c. on the \$100.

Town Officers.

MAYOR—D. M. Cline.
 POSTMASTER—W. E. Strans.
 CHIEF OF POLICE—L. W. Payne.
 TREASURER—O. C. Russell.
 R. R. AGENT—A. M. Martin, C. & N. W.
 MANAGER TELEGRAPH—A. M. Martin.

Ministers and Churches.

METHODIST—W. V. Honeycutt, Pastor.
 LUTHERAN—J. A. Yount, Pastor.
 BAPTIST—
 EPISCOPAL CHURCH—
 WESLEYAN METHODIST—

Schools and Academies.

GRADED—J. T. Hatcher, Supt.

Banks and Bankers.

BANK OF GRANITE—J. W. Hoke, Pres. and Cash.

Dentists.

Abernethy, A. D.

Doctors.

Corpening, O. J.
 Jones, A. D.
 Russell, Chas.
 Moore, D. B.

Druggists.

Granite Falls Drug Co.

General Merchants.

Russell, W. F.
 Moore & Hoke.
 Sharp, L. T.
 Keever, J. E.
 Starnes, M. B., & Son (Feed.)
 Price, H. W.
 Icard, W. R.
 Hilton, M. N.
 Starnes, S. V.

Hotels and Boarding Houses.

Hoke, J. W.
 Starnes, W. E.

Livery Stables.

Cline, P. L.

Manufacturing Plants.

Dudley Lumber Co.
 Dudley Shoals Cotton Mills.

Granite Falls Manufacturing Co.
 Granite Bottling Works.
 Granite Falls Brick Co.
 Warlick & Sherrill Co. (Tables, Picker Sticks and Excelsior.)

Granite Cordage Co. (Sash Cord.)
 Starnes & Goodman. (Repair Shop.)
 Real Estate and Insurance Agents.
 Hoke, J. W. (Insurance.)
 Watauga Lumber Co. (Timber.)

Contractors.

Payne & Hayes.

COLLETTSVILLE.

Incorporated in 1892.
 Population, 1913: 75.
 Value real estate, \$60,000; value personal property, \$30,000.
 TAX RATE: 25c. on the \$100.

Town Officers.

MAYOR—None at present.
 CONSTABLE—S. S. Rhodes.
 POSTMASTER—Giles C. Talbert.
 R. R. AGENT—G. C. Frye, C. & N. W.
 MANAGER EXPRESS AND TELEGRAPH—G. C. Frye.

Ministers and Churches.

BAPTIST—J. O. Fulbright, Pastor.
 ADVENT—J. H. Isbell, Pastor.

Schools and Academies.

PUETTE HILL ACADEMY—R. L. Bingham, Prin.

Hotels and Boarding Houses.

Collettsville Inn.

Doctors.

White, W. M.

Druggists.

White, W. M.

Merchants.

Rader-Crisp Co.
 Crisp, J. T.
 Irasswell, W. R.

Lumber Dealers.

Wilson Lumber & Milling Co.
 Hutton & Bourbonas Co.

CAMDEN COUNTY

COUNTY SEAT, CAMDEN.

POPULATION—(Census 1910), 5,640.

Formed in 1777. Named in honor of Lord Camden.

AREA—320 square miles.

Value of real estate, \$1,138,072; value of personal property, \$396,428.

Property listed in 1912, by whites, \$1,385,000; by negroes, \$98,000.

NUMBER OF SCHOOLS—For whites, 20; for negroes, 12.

TAX RATE—County, 23c. on the \$100; special county, 7c.; schools, 20c.; special, school, 15c.

PUBLIC ROADS—Number of miles, 150. Worked under old State law.

RAILROAD, TELEGRAPH AND EXPRESS COMPANIES.

Southern Express Co., assessed value	\$ 907.00
Pullman Co., assessed value	1,068.23
Western Union Telegraph Co., assessed value	369.50
Norfolk Southern Railroad, 5 miles, assessed value	65,000.00
Pasquotank and North River Steamboat Co., assessed value	6,416.00
Norfolk and Carolina Telephone and Telegraph Co., assessed value	5,637.00

SUPERIOR COURT TERMS—March 8, July 19, November 8.

COUNTY OFFICERS.

CLERK OF COURT—J. W. Walston, Camden.

SHERIFF—J. B. Mitchell, Old Trap.
 REGISTER OF DEEDS—Miles W. Ferebee, Camden

TREASURER—J. R. Sawyer, Camden.

SUPT. OF HEALTH—C. G. Ferebee, Shiloh.

SUPT. OF SCHOOLS—T. M. Eason, Camden.

SUPT. OF HOME—F. M. Eason.

BOARD OF EDUCATION—J. E. Cook (chm'n), Indiantown; T. B. Godfrey, Camden; O. G. Prichard, Belcross; G. F. Biggs, South Mills; J. W. Whitehurst, Lily.

COMMISSIONERS—W. M. Forbes, Shiloh; P. W. Stevens, Camden; G. T. Abbott, South Mills.

BOARD OF ELECTIONS—A. Sawyer, Belcross; D. E. Williams, James Nash, South Mills.

JUSTICES OF THE PEACE.

SHILOH TOWNSHIP—W. J. Burgess, J. B. Burgess, Old Trap; G. C. Barco, Shiloh; J. E. Cook, Indiantown; W. M. Forbes, Shiloh.

COURT HOUSE—A. G. B. Salter, Camden; S. E. Overby, Belcross; T. B. Godfrey, M. W. Ferebee, W. E. Whaley, Camden.

SOUTH MILLS—R. L. Forbes, Belcross; J. F. Foster, H. P. Whitehurst, Carl Sawyer, South Mills.

MINISTERS NOT IN TOWNS.

BAPTIST—S. F. Bristolow, Elizabeth City.

LAWYERS.

Tillett, D. H., Shiloh.

Halstead, W. L., South Mills.

PHYSICIANS NOT IN TOWNS.

Ferebee, C. G., Shiloh.

Stephens, W. L., Indiantown.

MERCHANTS NOT IN TOWNS.

Gregory Bros., Shiloh.

Ferrell, C. L., Shiloh.

Burgess, R. T., Old Trap.

Sawyer, A., Sons & Co., Belcross.

Berry, W. S., Belcross.

Robertson, T. S., Belcross.

Sawyer, L. M., Camden.

Wright, W. G., Shiloh.

Forbes, W. M., Shiloh.

Forbes & Bartlett, Bartlett.

Burgess, W. J., Shiloh.

Burgess, Hubbard & Co., Old Trap.

Henry, J. A., Riddle.

Dough, C. T., & Bro., Indiantown.

Sawyer, C. S., Camden.

COTTON GINS.

Sawyer, A., Belcross.

Sawyer & Burgess, Old Trap.

Wright, W. G.

Keaton & Godfrey, Camden.

Gregory & Forbes, Shiloh.

Stafford, W. T., South Mills.

Hubbard, M. H., Co., Old Trap.

CORN AND FEED MILLS.

Bartlett, T. F., Bartlett.

Sawyer, L. M., Camden.

Sawyer, A., Belcross.

Sawyer & Burgess, Old Trap.

Wright, W. G., Shiloh.

SAW MILLS.

Burgess, J. B., Old Trap.

Sawyer, L. M., Camden.

PUBLIC SCHOOL TEACHERS.

Cooper, Mary E., Mrs., South Mills.

Check, T. J., Mrs., Old Trap.

Wise, Lillian L., Mrs., South Mills.

Bates, Agness, South Mills.

Burgess, Ethel, Old Trap.

Needham, Nannie, Old Trap.

Toxey, Minnie, Old Trap.

Stevens, C. L., Indian Town.

Burgess, W. J., Shiloh.

Early, Gladys, South Mill.

Spence, Lydia, South Mills.

Barco, Emma, Shiloh.

Stevens, Mary, Camden.

Stevens, Ethel, Indian Town.

Benfoot, Jennie, Belcross.

Council, Pauline, Indian Town.

Robertson, S. O., Jr., Belcross.
Scott, Jennette, Camden.
Stafford, Bertha, South Mills.
Diggs, Sulee, South Mills.
Carter, Eleuna, South Mills.
Pearce, Addie, South Mills.
Hewitt, Mattie, South Mills.
Cates, C. L., South Mills.
Midzett, Letitia, South Mills.
Arnold, Annie, Belcross.
Clements, Gretchen, South Mills.
Hutcherson, Edna, South Mills.

SOUTH MILLS.

Incorporated in 1903.

Population, 1910: White, 350; colored, 150; total, 500.

Value real estate, \$70,089; value personal property \$44,932.

TAX RATE: 20c. on the \$100; poll tax, 60c.

Town Officers.

MAVOR—J. G. Etheridge.
CHIEF OF POLICE—N. W. Norris.
POSTMASTER—W. R. Dozier.
MANAGER TELEPHONE—Mrs. W. S. Bartlett.

Ministers and Churches.

BAPTIST—J. K. Henderson, Belcross, Pastor.

METHODIST—E. L. Staacks, Pastor.

Schools and Academies.

HIGH—C. L. Cates, Prin.

Doctors.

Cohn, B. W.

Druggists.

Cohn & Jacobs.

General Merchants.

Fure and Taylor.

Riggs, G. H., & Co.

Williams, C. S.

Dozier, Mrs. W. R.

Dozier, R. C., & Co.

Sawyer Bros.

Old, J. B.

Brokers and Produce Dealers.

Spencer, G. F.

Perry, L. A.

Hotels and Boarding Houses.

Bartlett, Mrs. W. S.

Lawyers.

Halstead, W. I.

Insurance Agents.

Spencer, G. F.

Dozier, R. C.

General Repair Shops.

Norris, C. W.

Jones, T. C.

Manufacturing Plants.

Stafford, W. T. (Grain Mill and Cotton Gin)

Williams, D. E. (Saw Mill).

CARTERET COUNTY

COUNTY SEAT, BEAUFORT.

POPULATION: (Census 1910), 13,776.

Formed in 1721. Named in honor of Lord George Carteret.

AREA: 520 square miles.

Value of real estate, \$20,898,70; value of personal property, \$1,250,163.

Property listed in 1914, by whites, \$3,222,951; by negroes, \$117,081.

NO. OF SCHOOLS: For whites, 44; for negroes, 8.

TAX RATE—State, 27 2-3c.; school, 20c.; special, 15c.; county, 25c.; roads, 15c.; bridges,

10 1-2c.; State, 27 2-3c.; school, 20c.; Special school, 15c.; county, 21c.; court house,

10 1-2c.; bridges, 3 1-2c.; county home, 2c.

PUBLIC ROADS: No. miles, 150. Worked under old State Law.

RAILROAD, TELEGRAPH AND EXPRESS COMPANIES.

Southern Express Co., assessed value	\$	2,982.00
North-South Line, assessed value		4,400.00
Home Telephone and Telegraph Co., assessed value		8,582.00

Western Union Telegraph Co., assessed value.....	1,796.00
Norfolk Southern Railroad, 3.18 miles, assessed value	41,568.00
Norfolk Southern R. R.—A. & N. C. Div., 15. miles, assessed value	230,355.00
Morehead City Telephone Co., assessed value	1,000.00

SUPERIOR COURT TERMS—March 7, June 7, October 18.

COUNTY OFFICERS.

CLERK OF COURT—T. C. Wade, Beaufort.
SHERIFF—S. P. Hancock, Beaufort.
REGISTER OF DEEDS—W. J. Wallace, Beaufort.

TREASURER—Alonzo Thomas, Beaufort.
CORONER K. P. B. Bonner, Beaufort.
SURVEYOR—E. D. Hardesty, Harlowe.
SUP'T. OF HEALTH—C. S. Maxwell, Beaufort.

SUP'T. OF SCHOOLS—L. B. Emmett, Cedar Point.

BOARD OF EDUCATION—C. N. Mason, (Chm'n.), Harlowe; J. R. Morris, Atlantic; C. P. Dey, Beaufort.

COMMISSIONERS—J. R. Jinnette, Beaufort, S. J. Scott, Morehead City; W. L. Taylor, Bogue; D. H. Lewis, Bettie; R. L. Daniels, Ligon.

BOARD OF ELECTIONS—W. M. Webb, Morehead City; D. E. Langdale, Beaufort; W. A. Mace, Beaufort.

JUSTICES OF THE PEACE.

MERRIMON TOWNSHIP—H. T. Banks, Lukens; H. V. Nelson, D. M. Salter, Merrimon; C. S. Nelson, Merrimon.

WHITE OAK—S. M. Rhine, W. F. Taylor, W. L. Taylor, E. A. Saunders, Ocean.

MOREHEAD CITY—J. R. Bell, M. Adams, W. E. Smith, J. W. Boone, George Smith, S. L. Nelson, D. J. Hall, W. J. Hales, Morehead City, Hugh Murdock, W. Z. McCabe, Wildwood.

BEAUFORT—M. A. Marshall, L. L. Springle, C. P. Eubanks, S. C. Campen, C. W. Thomas, Beaufort.

CEDAR ISLAND TOWNSHIP—Thomas L. Godwin, Roe.

STRAITS—W. H. Guthrie, Harker's Island; M. F. Willis, Straits; Wm. Felton, D. W. Gillikin.

SMYRNA TOWNSHIP—W. D. Bell, A. L. Paul, A. Willis.

NEWPORT—A. L. Wilson, Daniel Simmons, C. L. Merrill, Newport.

MINISTERS NOT IN TOWN.

M. E. CHURCH, SOUTH—W. B. Humble, Cataret Circuit; J. M. Carraway, Straits Circuit; Z. B. Pyatt, Atlantic Circuit; E. T. Ipoek, Portsmouth Circuit.

FREE WILL BAPTIST—J. B. Russell, Beaufort; T. Gaskins, Wit; I. W. Russell, Beaufort; L. C. Garner, Newport; C. L. Merrill, Morehead City.

CHRISTIAN—J. R. Jenette, Beaufort; D. B. Garner, Newport.

SCHOOLS AND ACADEMIES.

ATLANTIC HIGH—Atlantic.

STRAITS GRADED—Straits.

PHYSICIANS NOT IN TOWN.

George, D. I., Marshallburg.

Sanders, J. W., Ocean.

Mason, C. N., Harlowe.

Paul, W. T., Wit.

Ball, W. M., Newport.

McClinton, Dr.

MERCHANTS NOT IN TOWN.

Dennis, C. C. Cedar Point.

Taylor, B. S., Bogue.

Smith, W. C., Bogue.

Russell, B. S., Bogue.

Moore, Mrs. M. E., Bogue.

Koonce, D. S., Ocean.

Sanders, E. A., Ocean.

Smth, Wm., Newport, Rfd.

Dixon, Asa, Newport, Rfd.

Chadwick, G. C., Straits.

Leffers, Samu'l, & Co., Gloucester.

Lawrence, W., Otway.

Gillikin, K., Marshallburg.

Lewis, Jno. M., Marshallburg.

Lewis, O. W., Otway.

Harris, S. F., Marshallburg.

Lewis, D. H., Otway.

Lewis, M. G., Marshallburg.

Davis, Harvey, Marshallburg.

Wade, D. V., Smyrna.

Simpson, Vernon, Smyrna.

Willis, A. T., Williston.

Pimer, R. W., Williston.

Davis, T. C., Davis.

Davis, F. P., Davis.

Davis, A. F., Davis.

Rabbit, G. W., Davis.

Robinson, M., Stacy.

Willis, Wallace, Wit.

Taylor & Son, Y.

Taylor, J. E., Wit.

Taylor, L., Wit.

Gaskill & Bro., Wit.

Nelson & Robinson, Atlantic.

Mason Bros., Atlantic.

Hamilton, S. E., & Son, Atlantic.

Hill, W. M., Atlantic.

Mason, A. T., Atlantic.

Mason, Wm. R., Atlantic.

Wade, J. E., Harker's Island.

Hancock, Chas., Harker's Island.

Davis, C. S.

Godwin, F., Roe.

Gaskell, E. P., Lupton.

Styron, Simon, Lupton.

Fulford, M. G., Harker's Island.

Guthrie, John H., Harker's Island.

Gaskill, John D., Harker's Island.

Davis, C., Harker's Island.

Daniels, Josiah, Roe.

Styron, D., Lupton.

Babb, W. H., Portsmouth.

Robinson, Alex., Portsmouth.

Dixon, Joe, Portsmouth.

Pelletier, J. W., Stella.

Koontz, P. A., Stella.

Buck, W. W., Pelletiers.

Taylor, W. F., Bogue.

Dixon, A. H., Newport, Rfd.

Graham, J. C., & Son, Newport.

Dickerson, E. C., Beaufort, Rfd.

Foreman, Alex., Beaufort, Rfd.

Russell, W. W., & Bro., Beaufort, Rfd.

Simpson, S. L., Beaufort, Rfd.

COTTON GINS.

Pelletier, J. W., Stella.

Newberry, Mrs. Y. Z., Newport.

Norris, Thos., Beaufort.

Morton, J. S., Harlowe.

Thomas, T. M., Beaufort.

Merrill, Thomas, Beaufort.

Russell, B. S., Bogue.

Sanders, D. S., Beaufort.

SAW MILLS.

Taylor Bros., Wit.

Norris, Thos., Beaufort.

Thomas, T. M., Beaufort.

Pelletier, J. W., Stella.

Merrill, Thomas, Beaufort.

Graham, J. C., Newport.

Willis, Alonza T., Williston.

Powell, W. R., Beaufort.

Barry, W. A., Beaufort.

PUBLIC SCHOOL TEACHERS.

Pierce, Nettie, Beaufort.
 Noe, Minnie, Beaufort.
 Oglesby, Nettie, Newport, Rfd.
 Blount, Alice, Newport, Rfd.
 Piner, Mrs. T. E., Newport, Rfd.
 Davis, C. F., Davis.
 Willis, Lizzie, Atlantic.
 Chadwick, Flora, Gloucester.
 Chadwick, Lena, Gloucester.
 Morris, Mittie, Atlantic.
 Mason, Arletta, Atlantic.
 Tingle, Mattie, Lukins.
 Morton, Annie, Beaufort.
 Gibbs, Annie May, Beaufort, Rfd.
 Jinnett, J. R., Beaufort, Rfd.
 Davis, Mrs. C. L., Beaufort, Rfd.
 Russell, Irvin, Beaufort, Rfd.
 Hill, Annie, Newport.
 Morris, Myrtle, Atlantic.
 Davis, I. W., Davis.
 Whitehurst, Mary, Straits.
 Fulcher, Neta, Marshallburg.
 Salter, Van, Bettie.
 Humphrey, Ettene, Bogue.
 D. H. Willis, Williston.
 Taylor, Martha, Williston.
 Hamilton, A. L., Atlantic.
 Deson, Luida, Portsmouth.
 Hewett, Josephine, Stella.
 Nelson, Beatrice, Kuhns.
 Truckner, Annie, Pelletier.
 Hodges, Catharine, Bogue.
 Robinson, Agnes, Ocean.
 Garner, Emma, Newport, R. F. D.
 Chadwick, Grace, Hollywood.
 Pigott, Ethel, Straits.
 Folsom, Leona, Newport, R. D.
 Pearson, Earl W., Newport, R. D.
 Garner, Leah, Newport, R. D.
 Joyner, Claudine, Newport, R. D.
 Burroughs, Dorothy, Harlowe.
 Harbison, B. W., Bettie.
 Stewart, Guy, Otway.
 Norris, Troy, Merrinson.
 Mason, Nedine, Merrinson.
 Wallace, Bertha, Lukins.
 Cavanaugh, A. L., Straits.
 Murphy, Grace, Marshallburg.
 Davis, Grace, Davis.
 Hamilton, Mrs. Lena, Stacey.

BEAUFORT.

Population, 1910: 2,750.
 White polls, 274; colored polls, 132.
 Value real estate, \$453,130; value personal property, \$190,342.

Tax Rate: 50c. on the \$100 and 45c. special.
 Bonded debt, \$30,000 and \$10,000.

Town Officers.

MAYOR—Seth Gibbs.
 CLERK—Chas. H. Bushell.
 TREASURER—D. Williams.
 STANDARD-KEEPER—L. H. Farlow.
 ATTORNEY—J. F. Duncan.
 SUPT. OF HEALTH—J. J. Davis.
 POSTMASTER—C. W. Whitehurst.
 R. R. AGENT—Seth Gibbs, Norfolk Southern.
 EXPRESS AGENT—Seth Gibbs.
 TELEGRAPH MANAGER—J. Delemar, W. U.

Ministers and Churches.

EPISCOPAL—
 METHODIST—A. S. Barnes, Pastor.
 FREE-WILL BAPTIST—J. W. Sewell, T. D. Noe.

Schools and Academies.

GRADED—E. Harris, Prin.
 ST. PAUL'S—Mrs. N. Geffroy, Prin.

Hotels and Boarding Houses.

Davis House.
 Ye Old Colony Inn.
 Inlet Inn.
 Manson House.

Norcom House.
 Gem Cafe.
 Savage House.
 Busy Bee Cafe.

Architects.

Simpson, Clarence.
 Shull, W. J. B.

Banks and Bankers.

BANK OF BEAUFORT—T. A. Uzzell, Pres.:
 T. Thomas, Cash.

BEAUFORT BANKING AND TRUST CO.—
 N. W. Taylor, Pres.; W. E. Swann, Cash.

Bakers.

Clawson, C. A.
Book Stores.

Hill, Chas.
Butchers and Dealers in Cattle.
 Noe, T. D., & Son.
 Hancock & Smith.
 Jones, C. D., & Co.

Confectionery Dealers.

Clawson, C. A.
 Potter Bros.
 Fodrie, H. C.

Contractors and Builders.

Simpson, Clarence.
 Guthrie, Clarence.
 Norcom, H. D.
 Adair, Charles.
 Adair, T. E.
 Chaplain, John.
 Davis, Bryant.
 Norcom, Chas. W.
 Noe, Isaac.
 Shull Contracting Co.

Coal and Wood Dealers.

Beveridge, J. T.
 Gibbs, Seth.

Chamber of Commerce.

W. P. Smith, President; F. Ostermeyer,
 Secretary.

Clothing and Men's Furnishers.

Yoffle, Sam.
 Guthrie & Co.
 Taylor, N. W.
 Felton, Richard.

Dentists.

Hendrix, H. M.

Druggists.

Beaufort Drug Co.
 Davis, George.
 The Cash Drug Store.

Doctors.

Davis, George.
 Maxwell, C. S.
 Davis, J. J.
 Dunean, C. L.
 Bullock, J. B.

Dry Goods and Notions.

Guthrie & Co.
 Garner, L. A.
 Taylor, N. W.
 Yaffe, Sam.
 Moore, Mrs. C. A.
 Block, Mrs. A. (5c and 10c. store.)

Power and Light Companies.

Beaufort Electric Light Co.

Fertilizer Dealers and Manufacturers.

Chadwick & Caffrey.
 Dey, C. P.
 The Doane & Bartlett Co.
 Beaufort Fish Scrap & Oil Co.

Fish and Oyster Dealers.

Holland, M. C.
 Potter U. L.
 Potter, J. H., & Son.
 Smith, W. P.
 Taylor, N. W.
 Gold Point Fish Co.

Furniture Dealers.

Gaskill & Mace.

Grocers.

Clawson, C. A.
 Springle, M. R.
 Hancock & Smith.
 Potter Bros.
 Jones, J. B., & Sons.
 Hill, Chas.
 Noy, L. J.
 Smith, J. S.
 Pierce, Geo.
 Jones, H. C.
 Thomas, A.
 Ramsay, W. H.
 Cott, Chas.
 Scott, George.
 Stanley, Geo.
 Longest, F.
 Ramsey, J. E. (Wholesale).
 Beaufort Grocery Co. (Wholesale).
 Potter, H. L., Co. (Wholesale).

Insurance Agents.

Thomas, T. (Fire).
 Bell, Jennie, Mrs.
 Jones, C. D. (Life).
 Beaufort Realty & Insurance Co. (Fire).
 Chadwick, C. T. (Fire).

Lawyers.

Abernethy & Davis.
 Duncan, Graham.
 Wheatly, Claud.
 Duncan, J. F.

Lumber Manufacturers and Dealers.

Sanders, D. S.

Manufacturing Plants.

Enterprise Packing Co.
 Orion Knitting Mill.

Paint and Oil Dealers.

Jones, H. C.
 Gaskill & Mace.
 Thomas, A.

Painters.

Ramsey, W. H.
 King, F. L.
 Skarren, Ed.
 Skarren, W. E.

Produce Dealers.

Hancock & Co.
 Clawson, C. A.
 Springle, M. R.
 Fodrie, H. C.
 Lupton, Geo.
 Stanly, Geo.
 Smith, J. S.
 Jones, C. D., & Co.

Piano and Organ Dealers.

Delamar, J. C.

Photographers.

Glaze, J. W.

Newspapers and Editors.

BEAUFORT NEWS—Ostermeyer, Frederick,
 Editor.

Real Estate Agents.

Beaufort Realty & Insurance Co.
 Carteret Realty Co.

Shingle Dealers.

Richardson, David.
 Simpson, C.

Undertakers and Embalmers.

Rice & Adair.

Wall Paper Dealers.

Skarren, W. E.

MOREHEAD CITY.

Population, 1910: 2,800.
 White polls, 375; colored polls, 51.
 Value real estate, \$700,000.
 TAX RATE: \$1.46 2-3 on the \$100.
 Bonded debt, \$50,000.

Town Officers.

MAYOR—E. H. Gorham.
 CHIEF OF POLICE—W. C. Piner.
 CLERK—M. L. Willis.
 TREASURER—M. L. Willis.
 TAX COLLECTOR—W. C. Piner.
 SUPT. OF HEALTH—B. F. Royal.
 POSTMASTER—W. L. Arendell.
 R. R. AGENT—A. H. Webb, Jr., N. S.
 EXPRESS AGENT—H. V. Webb.
 TELEGRAPH MANAGER—C. B. Wade.
 W. U.
 TELEPHONE MANAGER—W. J. Hales.
 Home Telp. Co.

Ministers and Churches.

BAPTIST—E. R. Harris, Pastor.
 METHODIST—D. N. Caviness, Pastor.
 FREE-WILL BAPTIST—J. W. Alford, Pastor.
 METHODIST (Northern)—R. L. Mauss, Pastor.

Schools and Academies.

GRADED—S. W. Carwile, Supt.

Hotels and Boarding Houses.

Hotel Charles.
 Arendell House.
 Davis House.
 Atlantic Hotel.

Banks and Bankers.

THE BANK OF MOREHEAD CITY—J. B. Morton, Pres.; G. P. Hood, Cashier.
 New Bank.
 MARME BANK—E. A. Council, Cash.; C. S. Wallace, Pres.

Bakers.

Emery, Zack.

Butchers and Dealers in Cattle.

Willis, H. C.
 Willis, C. L.
 Mansfield, D. H.
 Helms, J. C.

Carriage Dealers.

Bell, J. H., & Co.

Commission Merchants.

Helms, J. C.

Confectionery Dealers.

Helms, J. C.

Contractors and Builders.

Bell, John F., & Co.
 Guthrie, W. H.
 Piner, C. S.
 Walter, A. B.

Chamber of Commerce.

G. D. Canfield, Pres.

Clothiers and Men's Furnishers.

The Paragon.
 Morton, J. B.
 Webb, D. M.

Dentists.

Staton, Frank.

Druggists.

The Morehead City Drug Co.
 Chalk, S. A.

Doctors.

Headen, W. E.
 Bonner, K. P. B.
 Royal, B. F.

Dry Goods and Notions.

Morton, J. B.
 Webb, D. M.
 The Paragon Co.
 Klein Bros.
 Phillips, J. D.
 Cherry, E. A.
 Willis, R. T.

Power and Light Companies.

Morehead City Electric Light Plant.

Fertilizer Dealers and Manufacturers.

Wallace, C. S.
 Taylor, R. W.
 Carteret Fish & Oil Co.

Fish and Oyster Dealers.

Star Fish Co.
Morehead City Sea Food Co.
Southern Fish Co.
Eastern Fish Co.
Fulcher, J. H., & Co.
Fodrie, R. C.

Furniture Dealers.

Webb, T. D.
Miller, J. S., Furniture Co.
Grocers.

Webb, M. S. (Wholesale).
Davenport, J. T. (Wholesale).
Bell, O. G.

Hillhard, W. H.
Helms, J. C.
Carteret Surety Co.

Willis, R. T.
Styron, T. C.
Guthrie, Kilby.

Sawyer, J. B.
Cherry, E. A.
Adams, W. P.
Klein Bros.
Willis, Needham.
Nichols, Elmer.
Morton, J. B.

Hardware Dealers.

Webb, T. D.

Insurance Agents.

Webb, A. H., Sr. (Fire).
Webb, Chas. V. (Fire.)
Klein, A. H. (Fire.)
Willis, W. C. (Fire.)

Lawyers.

Webb, Paul.
Gorham, E. H.

Lumber Manufacturers and Dealers.

Canfield Lumber Co.
Bell, John F., Co.
Morehead City Mfg. Co.
Howland Bros. Mfg. Co.
Bogue Sound Lumber Co.

Paint and Oil Dealers.

Morton, J. B.
Webb, T. D.

Painters.

Willis, W. M.
Piner, Jacob.

Produce Dealers.

Bell, James R.
Helms, J. C.

Newspapers and Editors.

THE COASTER—R. T. Wade, Editor.

Real Estate Agents.

Webb, C. V.
Webb, T. D.
Webb, M. S.

Shingle Dealers.

Bell, John F., Co.
Hancock, W. L.
Hales, W. J.

Undertakers and Embalmers.

Morehead City Coffin Co.
Bell, J. H., Co.

NEWPORT.

Incorporated in 1867.
Population, 1910: White, 410; colored, 40; total, 450.

Value real estate, \$72,785; value personal property, \$39,581.

TAX RATE: 25c. on the \$100.

Town Officers.

MAJOR—M. D. McCain.
POSTMASTER—D. Ira Garner.
CHIEF OF POLICE—A. A. Garner.
R. R. AGENT—C. A. Bell, N. S.
MANAGER TELEGRAPH—C. A. Bell, W. U.

Ministers and Churches.

METHODIST—W. B. Humble, Pastor.
BAPTIST—Isaac Jones, Pastor.

Schools and Academies.

NEWPORT ACADEMY.
Doctors.

Ball, M. W.

General Merchants.

Bell, W. S. Jr.,
Oglesby Bros.
Garner, P. P.
Mann, M., & Son.

Furniture Dealers.

Mann, C.

Hotels and Boarding Houses.

Newport Hotel.
Bell House

Livery Stables.

Carroll, L. C.

Manufacturing Plants.

Ives, Geo. N., & Son, (Canning Factory.)
Saw Mills.

Bell, W. S. Jr.

Cotton Gins.

Stewart, K. B.

Drug Stores.

Tilden, R. S.

CASWELL COUNTY
COUNTY SEAT, YANCEYVILLE.

POPULATION—(Census 1910), 14,858.
Founded in 1777. Named in honor of Richard Caswell.

AREA—400 square miles.
Value of real estate, \$1,415,465; value of personal property, \$1,325,256.
Property listed in 1914, by whites, \$2,457,765; by negroes, \$282,956.

NUMBER OF SCHOOLS—For whites, 45; for negroes, 38.
TAX RATE—County purposes, 40c. on the \$100; roads and bridges, 10c.

PUBLIC ROADS—No. of miles, 250. Worked by taxation

RAILROAD, TELEGRAPH AND EXPRESS COMPANIES.

Providence Telephone Company, assessed value.....	\$ 200 00
Southern Railway Company, 6.95 miles, assessed value	271,884.70
Atlantic and Danville Railway, 14.60 miles, assessed value	132,727.20
Pullman Company, assessed value.....	4,595 11
Southern Express Company, assessed value.....	4,080 00
Western Union Telegraph Company, assessed value	9,913.60
Danville and Western Railway, .93 miles, assessed value	6,821.52
Mebane-Ridgerville Telephone Company, assessed value	520 00
Pittsylvania-Caswell Telephone Company, assessed value	500 00
North Carolina Telephone Company, assessed value	54 00
American Telephone and Telegraph Company, assessed value	2,596.00
Postal Telegraph-Cable Company, assessed value.....	1,021 20
Southern Bell Telephone and Telegraph Company, assessed value	419.00
Yanceyville Telephone Company, assessed value.....	500 00

SUPERIOR COURT TERMS—March 29, August 23, December 6.

COUNTY OFFICERS.

CLERK OF COURT—R. L. Mitchell, Yanceyville.

SHERIFF—T. N. Fitch, Yanceyville.

REGISTER OF DEEDS—R. T. Wilson, Yanceyville.

TREASURER—J. A. Lea, Yanceyville.

COLONER—Dr. B. F. Warren, Prospect Hill.

SURVEYOR—Walter Williamson, McIver.

SUPT. OF HEALTH—S. A. Malloy, Yanceyville, R. 1.

SUPT. OF SCHOOLS—G. A. Anderson, Yanceyville.

SUPT. OF HOME—E. B. Barker, Yanceyville.

BOARD OF EDUCATION—J. B. Turner, (chm'n), McIver; Geo. A. Anderson, Yanceyville, R. 1; R. I. Newman, Leasburg; L. A. Gwynn, Yanceyville, R. 1.

COMMISSIONERS—J. W. Slade, Blanche; J. L. Warren, Hightowers, C. H. King, Ruffin.

BOARD OF ELECTIONS—S. P. Newman (chm'n), Leasburg; C. J. Yarborough, McIver, R. F. D.; D. G. Watkins, Blanche.

JUSTICES OF THE PEACE.

ANDERSON TOWNSHIP—J. K. Enoch, L. B. Fitch, J. S. Rascoe.

DAN RIVER—J. B. Walters, T. S. Harrison, Hightowers—W. L. Compton.

LEASBURG—B. F. Stanfield, J. A. Stephens, Locust Hill—J. A. Cobb, E. A. Allison, J. P. Worsham, N. C. Hodges, J. C. Allison.

MILTON—J. B. Yarbor, W. O. Smith, W. T. Bryant.

PELLHAM—J. M. Yates, J. M. Hodges, L. S. Carter, R. W. Duncan.

STONEY CREEK—T. C. Neal, W. J. Stadler, Geo. P. McKinney, J. B. Turner.

YANCEYVILLE—N. C. Brandon, J. H. Kerr, N. F. Oliver, B. S. Graves, J. O. Gwynn.

MINISTERS NOT IN TOWNS.

METHODIST—C. R. Ross, Leasburg; H. R. Smith, Pelham; S. F. Nicks, Milton.

PRIMITIVE BAPTIST—J. I. Chandler, Fitch.

PHYSICIANS NOT IN TOWNS.

Dr. Swann, Somora.

Pinnix, J. A., Union Ridge, Rfd.

Padgett, J. F., Blackwells.

Warren, B. F., Prospect Hill.

GENERAL MERCHANTS.

Baynes, J. R., Union Ridge, Rfd.

Rasco, J. S., Union Ridge, Rfd.

Watkins, D. G., & Son, Blanche.

Chaney, J. W., Blanche.

Slade, T. D., Danville, R. 4.

Woods, S. G., Purley.

Covington, E. G., Blanche.

Warren & Son, Hightowers.

Wilkinson, D. E., Ridgeville.

Malone, S. L., Corbett.

Corbett, J. C., Corbett.

Warren, W. A., Prospect Hill.

Smith, S. H., Hightowers.

Pulliam, W. J., Leasburg.

Newman, S. P., Leasburg.

Connally, H. T., Leasburg.

Oliver, Geo. W., Topnot.

Riggs, Tom, Topnot.

Hatchett & Siddle, Locust Hill.

Blackwell, E. B., Ruffin, Rfd.

King, Johnston, Pelham, Rfd.

Allison, J. C., Ruffin, R. 1.

Moore, J. W., Milton.

McAden, J. H., Semora.

Adams, T. T., Semora.

Pointer, M. S., Semora.

Lansdell, Geo. T., Semora.

Osmond Smith, Osmond.

Fitzgerald, J. O., Pelham.

Wright, C. J., Pelham.

Carter, C. L., & Bro., Danville, Va., R. 4.

Gatewood, W. J., Danville, Va., R. 4.

Gatewood, S. B., Pelham, R. 1.

Turner, J. B., McIver, R. 1.

Morgan & Carter, Prospect Hill, R. 1.

Miner, W. A., McIver, R. 1.

Miles, W. A., Altamahaw, Rfd.

Aldridge, J. N., Altamahaw, Rfd.

Massey, T. L., Altamahaw, Rfd.

Watlington, O. O., Yanceyville, R. 1.

Martin, G. W. T., Fitch.

King, A. S., Fitch.

FLOUR, CORN AND FEED MILLS.

Womack & Gwynn, Yanceyville, R. F. D.

Brown, F. W., McIver, R. 1.

Woods, S. G., Purley.

Davis, A. C., Danville, Va., R. 5.

King, J. C., Blanch, Rfd.

SAW MILLS.

Woods, S. G., Purley.

Davis, J. H., Purley.

Walters & Co., Blanche.

Davis, Doughan, Quick.

Smith, S. H., Hightowers.

Warren, J. L., Hightowers.

Campbell & Co., Pelham.

Taylor, C. F., Pelham.

Walker, Ed., Locust Hill.

Martin, T. J., Pelham.

Davis, A. C., Danville, Va., R. 5.

Adams, T. T., Semora.

Martin, W. C., Yanceyville.

Williamson, Geo. O. A. K. & J. L., McIver.

Blackwell, W. W., Blanche, R. 2.

Yarborough, Geo., Blanche, R. 2.

PUBLIC SCHOOL TEACHERS.

Rudd, H., Union Ridge, R. 1.

Coleman, Birdie, Fitch.

Rudd, Bessie, Fitch.

Wooten, Thelma, Union Ridge, R. 1.

Anderson, Ida, Union Ridge, R. 1.

Gray, Mary, Jericho.

Somers, Bessie, Union Ridge, R. 1.

Woods, Ethel, Purley.

Siviter, Anna, Danville, R. 5.

Travis, Grace, Danville, R. 5.

Newman, Hattie, Blanche, R. 2.

King, Elizabeth, Blanche.

Hightower, Clara, Ringgold, Va., R. 1.

Burton, Sudie, Blanche, R. 1.

Wilson, Fannie, Blanche, R. 1.

Blackwell, Lucile, Ruffin, R. 1.

Badgett, Virginia, Ruffin, R. 1.

Lyon, Etta, Pelham, R. 1.

Gwynn, Pearl, Yanceyville, R. 1.

Oliver, May, Topno.

Love, Ada, Blanche, R. 2.

White, Bette, Leasburg, R. 1.

Stanfield, Gertrude, Leasburg.

Blackwood, Anna, Leasburg, R. 1.

Watkins, Mary, Mrs., Altamahaw, R. 2.

Smith, Mae, Altamahaw, R. 2.

Gillespie, Claudia, Altamahaw, R. 2.

Stanfield, Bessie, Altamahaw, R. 2.

Harrison, Eliza, Altamahaw, R. 2.

Stadler, Beulah, Altamahaw, R. 2.

Neal, Rebecca, McIver, R. 1.

Pattilo, Mattie, Prospect Hill.

Vaughn, Maude, Prospect Hill.

Allen, Catherine, Hightower.

Johnston, Frances, Hightower.

Myers, Linnie, Milton, R. 1.

Taylor, Annie, R. 1.

Kelly, J. C., Milton.

Irvin, Annie, Milton.

Dickinson, Mary, Milton.

Russell, Kate, Semora.

Thomas, Margaret, Semora.

Jones, Margaret.

Harrison, Annie, Mrs., Semora.

Hannah, Alice, Mrs., Pelham.

Hill, Pearl, Pelham.

Fitzgerald, Ira, Pelham.

Daniel, Alma, Danville, R. 5.
 McMillan, Annie, Danville, R. 5.
 Gatewood, Lella, Danville, R. 5.
 Hall, Bessie, Danville, R. 5.
 Hines, E. T., Danville, R. 5.
 Connally, Mildred, Yanceyville.
 Brooks, Sallie, Yanceyville.
 Reagan, Amanda, Yanceyville.
 Motley, Bera, Yanceyville, R. 1.
 Potcat, Fannie, Yanceyville.
 McGuire, Edna, Yanceyville.
 Daniel, Thos. J., Prospect Hill.

YANCEYVILLE.

Incorporated in 1905.

Town Officers.

MAYOR—B. S. Graves.
 CHIEF OF POLICE—Jim Edmonds.
 POSTMASTER—Henry Perry.
 MANAGER TELEGRAPH—B. S. Graves,
 Yanceyville Telephone Co.

Ministers and Churches.

METHODIST—Robert Edwards.
 PRESBYTERIAN—Vacant.
 BAPTIST—C. M. Murelison, Pastor.

Schools and Academies.

ACADEMY—E. T. Hines, Prin.

Banks and Bankers.

BANK OF YANCEYVILLE—R. L. Mitchell,
 Pres.; F. A. Pierson, Cash.

Doctors.

Malloy, S. A.

Druggists.

Brandon, N. C.
 Perry, H. W.

General Merchants.

Harrelson, W. N.
 Hooper, A. J.
 Florence, T. J.

Hotels and Boarding Houses.

Kerr, Mrs. J. H.
 Corbett, Mrs. S. C.

Livery Stables.

Turner, H. S.

Lawyers.

Johnston, Jullus.
 Henderson, A. E.
 Upchurch, E. F.

Newspapers and Editors.

CASWELL DEMOCRAT (Weekly)—A. Y. Kerr, Editor.
 THE SENTINEL (Weekly)—T. J. Henderson, Editor.

MILTON.

Incorporated in 1796.
 Population, 1910: White, 294; colored, 179; total, 473.

Value real estate, \$900,000; value personal property, \$70,000.

TAX RATE: 45c. on the \$100.

Town Officers.

MAYOR—J. M. Oliver.
 POSTMASTER—W. T. Bryant.
 R. R. AGENT—A. B. Austin, Southern.
 MANAGER TELEGRAPH—A. B. Austin.

Ministers and Churches.

BAPTIST—
 EPISCOPAL—J. T. Tolson, Rector, Salisbury
 PRESBYTERIAN—N. R. Clator, Pastor.
 METHODIST—S. F. Nicks, Milton Circuit.

Schools and Academies.

GRADED—

Doctors.

Tucker, F. P.
 Miles, P. W.

Druggists.

Walker, Lewis & Co.
 Dixon, R. L.

General Merchants.

Lipscomb, J. J.
 McAden, W. P.
 Milton Hardware Co.
 Jones, P. B.
 Williams, J. W.
 Thomas, W. L.

Hotels and Boarding Houses.

Milton Hotel.
 Watkins, Mrs. K. A.

Livery Stables.

Jeffress, E. T.

CATAWBA COUNTY

COUNTY SEAT, NEWTON.

POPULATION—(Census 1914), 35,000.

Formed in 1842. Named derived from Catawba River.

AREA—440 square miles.

Value of real estate, \$3,304,015; value of personal property, \$2,881,532.

Property listed in 1914, by whites, \$6,052,623; by negroes, \$132,924.

NUMBER OF SCHOOLS—For whites, 77; for negroes, 18.

TAX RATE—County purposes, 72 2-3c. on the \$100.

PUBLIC ROADS—Worked under Old State Law and special tax of 20c. on the \$100.

Newton and Hickory Townships, \$50,000 bonds each.

RAILROAD, TELEGRAPH AND EXPRESS COMPANIES.

Southern Railway Co., 22.86 miles, assessed value	\$894,285.05
Pullman Co., assessed value	5,100.00
Southern Express Co., assessed value	6,427.00
Piedmont Telephone and Telegraph Co., assessed value	6,046.00
Western Union Telegraph Co., assessed value	5,912.00
Hickory Electric Co., assessed value	5,410.00
Carolina and Northwestern Railway, 12.56 miles, assessed value	117,030.00
Thornton Light and Power Co., assessed value	11,500.00
Southern Bell Telephone and Telegraph Co., assessed value	6,578.00
Southern Power Co., assessed value	85,770.00

SUPERIOR COURT TERMS—February 1, May 3 (civil), July 12, November 1.

COUNTY OFFICERS.

CLERK OF COURT—Thos. Setzer, Newton.
 SHERIFF—Jno. A. Lrnhower.
 REGISTER OF DEEDS—Eugene Sigmon.
 TREASURER—W. A. Rihmhardt, Newton.

CORONER—G. L. Harbison, Malden.
 SURVEYOR—I. L. Bandy, Catawba.
 SUPT. OF HEALTH—Dr. H. E. Rowe.
 SUPT. OF SCHOOLS—Geo. E. Long, Newton.

SUPT. OF HOME—W. A. Rockett, Newton.
 BOARD OF EDUCATION—F. J. Dellinger,
 Conover; P. A. Hoyle, Newton; G. E. Bisauer,
 Hickory.

COMMISSIONERS—John Holler, Catawba;
 W. S. Strout, Hickory; J. S. Wellfong, New-
 ton, R. 1; Osborne Brown, Long Island; D. F.
 Semmons, Newton.

BOARD OF ELECTIONS—J. B. Little,
 Newton; J. F. Smyre, Newton; S. M. Ham-
 rick, Hickory.

JUSTICES OF THE PEACE.

NEWTON TOWNSHIP—J. H. McLeiland,
 Newton; H. D. Seose, Conover; G. E. Manney,
 Maiden; N. A. Travis, Newton; G. P. Deane,
 Newton.

HICKORY—T. P. Maizer, W. P. Brungar-
 ner, G. T. Barger, J. F. Jew, W. C. Robinson,
 J. F. Jones, J. R. Walter, T. C. Leon-
 hard, T. L. Lyster.

CLINES—Ed. L. Moose, Claremont; C. C.
 Holler, Claremont; Oscar Lail, Hickory.

MT. CREEK—D. P. Smith, Sherrills Ford;
 J. T. Edwards, Sherrills Ford; Charlie Mil-
 ler, Sherrills Ford.

CALDWELLS—J. P. Abernethy, Maiden; J.
 L. Hewitt, Newton; T. J. Bradshaw, Newton.

CATAWBA—J. R. Rows, Catawba; J. T.
 Harwell, Catawba; F. A. Lackey, Catawba; O.
 F. Abernethy, Catawba.

BANDY—John Johnson, Hurry; W. F. Hoff-
 man, Hurry; David Williams, Hurry.

JACOBS FORK—D. H. Ramsour, Hickory;
 M. L. Sites, Newton; Lays McGill, Newton.

MINISTERS NOT IN TOWNS.

LUTHERAN—W. W. Wise, Newton, R. 2;
 J. L. Cromer, Maiden; F. K. Roof, Hickory,
 Rfd.; D. S. Kintler, Newton, R. 2.

BAPTIST—C. A. Caldwell, Hickory; W. A.
 Pangle, Reepsville; H. B. Cronisler, Maiden;
 M. A. Adams, Newton.

METHODIST—W. F. Elliott, Denver; J. M.
 Price, Catawba; P. H. Brittain, Hickory; G. L.
 Keever, Newton, Rfd.; T. S. Coble, Maiden.

PRESBYTERIAN—W. M. Sykes, Newton.

SCHOOLS AND ACADEMIES.

REFORM—W. H. Kopenhaver, Newton.

MONOGRAM—W. W. Ervin, Catawba, R. 2.

ST. JAMES—J. K. Kibler, Newton, R. 2.

STARTOWN—W. H. Kopenhaver, Newton,
 R. 1.

SAW MILLS.

Gabriel, R. E., Terrell
 Lutz Bros., Newton.
 Cline, Sanford, Hickory, R. 1.
 Brittain, D. M., Hickory, R. 1.
 Seltzer, Lee, Newton, R. 2.
 Murray, O. D., & Co., Claremont, R. 1.
 J. C. Seronce, Newton, R. 1.
 Drum, W. A., & Co.

DOCTORS.

Foard, F. T., Hickory.
 Wilson, W. E., Sherrill's Ford.

GENERAL MERCHANDISE.

Foard, Whisnant & Co., Hickory.
 Connor, T. F., Terrell.
 Murray, W. B., Maiden.
 Little, Locke, Maiden.
 Smith & Little, Conover.
 Heller, John, Claremont, Rfd.

COTTON GINS.

Foard, Whisnant & Co., Hickory.
 Rudisill & Co., Newton.
 Drum & Co., Catawba.
 Aderholt & Co., Catawba.
 Long Island Mills, Long Island.
 Gabriel, R. E., Terrell.
 Signon & Co., Maiden.

PUBLIC SCHOOL TEACHERS.

Miller, A. S., Hickory.
 Huffman, N. L., Hickory.
 Miller, B. W., Hickory.

Hartsoc, Grace, Hickory.
 Bolick, A. L., Hickory.
 Bolick, A. L., Mrs., Hickory.
 Williams, Mamie, Hickory.
 Dellinger, G. E., Hickory.
 Deaton, P. B., Newton.
 Deaton, P. B., Mrs., Deaton.
 Mouser, J. W., Hickory.
 Conrad, Sallie E., Hickory.
 Rhyne, Sallie, Hickory.
 Butler, Virginia, Hickory.
 Drum, Lula, Hickory.
 Boyd, Pearl, Hickory.
 Cook, Novella, Hickory.
 Flowers, Kittie, Hickory.

Locke, Lois, Hickory.
 Yount, Minnie, Hickory.
 Yount, H. B., Hickory.
 Sherrill, M. L., Hickory.
 Johnson, Arrehella, Hickory.
 Miller, R. P., Brookford.
 Frazier, Clara, Brookford.
 Huss, S. A., Hickory.
 Eckard, Maude, Hickory.
 Powell, Laura, Hickory.
 Sherrill, Caswell, Hickory.
 Williams, Maude, Hickory.
 Macc, R. G., Hickory.
 Yount, Lena C., Catawba.
 Thornburg, Mattie, Claremont.
 Deal, Fannie, Claremont.
 Ingold, W. L., Hickory.
 Rowe, Lena, Newton.

Watts, Ola, Conover.
 Jonas, Effie, Conover.
 Rockett, Belle, Conover.
 Whitener, Lelia, Conover.
 Lail, Oscar, Hickory.
 Starnes, Ernest, Hickory.
 Lytle, Anthea, Hickory.
 Rowe, Essie, Conover.
 Herman, Elizabeth, Conover.
 Moose, Neil, Newton.
 Dellinger, Bessie, Newton.
 Lowrance, Jessie, Catawba.

Rockett, Myrtle, Claremont.
 Whitener, Esther, Claremont.
 Moser, May, Claremont.
 Fry, Mamie, Catawba.
 Miller, Geretta, Hickory.
 Womack, Anderson, Claremont.
 Carpenter, Zelia, Claremont.
 Moose, Rose, Catawba.
 Cherry, Willie, Catawba.
 Sherrill, John, Mrs., Catawba.
 Cornelius, J. P., Catawba.
 Rudisill, Inez, Catawba.
 Edmunds, Helen, Catawba.
 Cherry, Emma, Catawba.
 Powell, Mary E., Catawba.
 Blackburn, J. W., Newton.
 Frye, O. B., Catawba.

Fry, Nonie, Catawba.
 Witherspoon, Cora, Newton.
 Smyre, Ora, Claremont.

Hall, Nora, Sherrills Ford.
 Whitener, Omrie, Sherrills Ford.
 Proctor, Eva, Sherrills Ford.
 Drum, Anthea, Catawba.
 Gaut, Bessie, Catawba.
 Hall, Elsie, Sherrills Ford.
 Fisher, J. D., Sherrills Ford.
 Wilson, Sarah, Catawba.
 Wilson, Sarah, Catawba.
 Frazier, Bulah, Newton.
 Wilson, Janie, Newton.
 Hall, Emma, Maiden.
 Whisnant, Annie, Maiden.
 Caldwell, Tate H., Newton.
 Cline, Ethel, Maiden.
 Gabriel, Winnie, Catawba.
 Smyre, Sallie Jane, Newton.
 Lay, Hattie, Catawba.

McGinnis, Wm., Catawba.
 Watson, S. F., Mrs., Newton.
 Love, Eula, Newton.
 Hicks, A. L., Maiden.
 Baker, Baxter, Newton.
 Hoover, Emma, Maiden.
 Helm, Katherine, Maiden.
 Adams, Elizabeth, Newton.
 Hewitt, Gerdie, Newton.
 Ballard, E. D., Maiden.
 Walker, R. L., Newton.
 Carter, Emerson, Newton.
 Carter, Winifred, Newton.
 Setzer, Annie, Newton.
 Long, Lois, Newton.
 Henry, P. C., Conover.
 Yount, Katie, Conover.
 Yount, Eula, Conover.
 Hunsucker, Olive, Conover.
 Rice, J. A., Conover.
 Koperhaver, H. H., Newton.
 Smith, C. S., Newton.
 Baker, Anna, Newton.
 Omerod, Ettie, Newton.
 Rhoney, Alice, Newton.
 Whitener, Gordon, Hickory.
 Yoder, Stella, Hickory.
 Yoder, Clara Belle, Hickory.
 Clement, Catherine, Hickory.
 Ludwig, Ellis, Lincolnton.
 Mullen, Eunice, Lincolnton.
 Rudisill, George, Lincolnton.
 Mauney, Madeline, Newton.
 Hoover, Freddie, Newton.
 Bolick, Mary, Newton.
 Mundy, Lulu, Newton.
 Whitener, Marjorie, Henry.
 Martin, J. Z., Henry.
 Mullens, R. E., Henry.
 Whisnant, Will, Henry.
 Johnson, Foy, Henry.
 Gabriel, M. L., Sherrills Ford.
 Phillips, Susie, Newton.
 Phillips, L. H., Mrs., Newton, R. 1.
 Horn, Flora, Henry.
 Horn, Claribel, Henry.

NEWTON.

Population, 1913: 3,500. White polls, 600; colored polls, 50.
 Value real estate, \$411,196; value personal property, \$303,912.
 TAX RATE: 90 cents.
 Bonded debt, \$75,000; floating debt, \$1,500.

Town Officers.

MAYOR—Geo. A. Warlick.
 CHIEF OF POLICE—B. S. Owens.
 CLERK—J. H. McClelland.
 TREASURER—J. H. McClelland.
 TAX COLLECTOR—B. S. Owens.
 SUPT. OF HEALTH—G. H. West.
 POSTMASTER—F. M. Williams.
 R. R. AGENT—J. S. Abernethy, Southern and C. & N. W. Railway.
 EXPRESS AGENT—J. S. Abernethy.
 TELEGRAPH MANAGER—Herbert Wagner, W. U. Tel. Co.
 TELEPHONE MANAGER—H. Q. Blanton, Piedmont Tel. and Tel. Co.

Ministers and Churches.

BAPTIST—M. A. Adams, Pastor.
 LUTHERAN—B. L. Stroup, Pastor.
 METHODIST—W. M. Biles, Pastor.
 PRESBYTERIAN—W. M. Sykes, Pastor.
 REFORMED—Walter W. Rowe, Pastor.

Hotels and Boarding Houses.

Snipp, Virginia.
 Piedmont.
 Trollinger House.

Banks and Bankers.
 FARMERS & MERCHANTS—J. H. Yount, President; G. C. Little, Cashier.
 SHUFORD NATIONAL—G. A. Warlick, President; A. H. Crowell, Cashier.
 Bakers.

Newton Bakery.

Brick Manufacturers.
 Deal, E. M., & Co.

Boot and Shoe Dealers.
 Carpenter, P. O.
 Rhyne & Co.
 Rowe, C. M.
 Dunn, C. D. & Co.
 Caldwell-Cochran Co.
 The Garvin Company.
 Gemayel, Joseph.

Book Stores.

C. Clapp.

Building and Loan Associations.
 Citizens Building and Loan Association.

Butchers and Dealers in Cattle.
 Newton Grocery Co.
 Sigmon, A. P.
 Bolick, E. Q.

Carriage Dealers or Manufacturers.
 Moose, George.
 Warlick, Geo. A.

Cotton and Hosiery Mills.
 Newton Cotton Mills.
 Catawba Cotton Mills.
 Clyde Cotton Mills.
 Ridgeview Cotton Mills.
 Fidelity Hosiery Mills.

Confectionery Dealers.

Smyre, J. F.
 Clapp, Clarence.
 Freeze, R. P.

Contractors and Builders.

Deal, J. S.
 Setzer, Milton.
 Setzer, G. W.

Interior Decorators.

Thurmond, C. W.

Coal and Wood Dealers.

Newton Ice & Fuel Co.
 Carper, J. B.

Clothiers and Men's Furnishers.

Yount & Schrum.
 Yount, E. H., & Co.

Department Stores.

Caldwell-Cochran Co.
 The Garvin Company.
 Rowe, C. M., Co.

Dentists.

Little, J. B.
 Young, W. H.
 Little, R. A.

Druggists.

Freeze Drug Co.
 Clapp, Clarence.

Doctors.

West, G. H.
 Campbell, J. R.
 Everhart, W. H.
 Long, T. W.
 Yount, J. H.
 Rowe, H. E.
 Shipp, George.

Dry Goods and Notions.

Carpenter, P. O.
 Rowe, C. M.
 Garvin Co.
 Rhyne & Co.
 Gemayel, Joseph.

Power and Light Companies.

Southern Power Company.

Fruit Dealers.

N. Y. Candy Kitchen.
Newton Grocery Co.
Smyre, J. F.

Fertilizer Dealers and Manufacturers.

Moose, George.
Warlick, G. A.
Setzer, L. M.

Florists.

Jarrett, Mrs. Frank.

Furniture Dealers.

Garvin, J. A., & Co.
Herman, J. F., & Son.

Grocers.

Newton Grocery Co.
Garvin, J. A., & Co.
Gemayel, Joseph.

Hardware Dealers.

Smyre Hardware Co.
Rhyne Hardware Co.

Insurance Agents.

Farmers & Merchants Bank (Fire).
Long, L. F., (Life).
McLelland & Galtner (Fire).
Ervin, J. W. (Life).
Kenyon, W. C. (Fire).

Jewelers.

Hardister, J. W.

Laundries.

Newton Steam Laundry.

Lawyers.

McCorkle, C. M.
McCorkle, Geo.
Felmster, W. C.
Gaitner, W. B.
Moose, R. R.
Mebane, C. H.
Worlick, Wilson.

Lumber Manufacturers and Dealers.

Setzer Lumber Co.
Setzer, Geo. W.
Moose, Geo.
Setzer, L. M.

Machinery Dealers.

Moose, Geo.
Warlick, Geo. A.

Cotton Gins.

Rhyne, Yount & Co.
Houk Ginning Co.

Paint and Oil Dealers.

Smyre Hardware Co.
Rhyne Hardware Co.

Painters.

Marlowe, Charles.
Allen, J. W.
Hudson, Will.

Produce Dealers.

Rowe, C. M.
Smyre, J. F.
Newton Grocery Co.

Plumbers.

Horne, J. H.
Martin Plumbing Co.

Piano and Organ Dealers.

Kenyon, W. C.
Jaret, C. F.
Cox, H. F.

Photographers.

Moose, T. B.

Newspapers and Editors.

NEWTON ENTERPRISE (weekly)—F. M. Williams, Editor.
CATAWBA COUNTY NEWS (semi-weekly)—C. H. Mebane, Editor.

Real Estate Agents.

Newton Land and Loan Co.
Stancy Realty Co.

Shingle Dealers.

Setzer, Lee.
Warlick, G. A.

Tailors.

Yount, E. H., & Co.
Yount & Schrum.

Undertakers and Embalmers.

Herman & Son.
Garvin, J. A., & Co.

Veterinary Surgeons.

Taylor, Dr. C. H.

Wall Paper Dealers.

Thurmond, C. W.

Manufacturing Plants.

Newton Bobbin Factory.
Rhyne, Yount & Co. (Roller Mill).
Houk Ginning Co.
Newton Roller Covering Co.

Oil Mills.

Newton Oil and Fertilizer Co.

HICKORY.

Population, 1914: 7,500. White polls, 461; colored polls, 118.

Value real estate \$850,000; value personal property \$1,200,00.

TAX RATE: \$1.60 on the \$100.

Bonded debt, \$146,000.

Town Officers.

MAYOR—C. H. Gaitner.
CHIEF OF POLICE—E. W. Lentz.
CITY MANAGER—S. C. Connell.
ATTORNEYS—Council & Yount.
SUPT. OF HEALTH—T. C. Blackburn.
POSTMASTER—A. C. Link.
R. R. AGENT—W. B. Southerland, South-C & N. W. Railways.
EXPRESS AGENT—H. L. Yoder.
TELEGRAPH MANAGER—R. J. Foster, W. U. Tel Co.
TELEPHONE MANAGER—N. S. Dasher, Hickory Electric Co.
MERCHANTS ASSOCIATION—S. M. Harmick, Pres.; Miss Annie Downtum, Secretary.

Ministers and Churches.

BAPTIST—J. D. Harte, Pastor.
EPISCOPAL—S. B. Stroupe, Rector.
LUTHERAN—C. L. Miller, Rev. Mr. Phillips, John Wannanacker, Pastor.
METHODIST—A. L. Stanford, Pastor; B. A. York, Hickory Circuit.
PRESBYTERIAN—Rev. J. G. Garth, Pastor.
GERMAN REFORMED—Dr. J. L. Murphy, Pastor.

Colleges.

LENOIR—Faculty:
F. G. Morgan, Ancient Languages.
Prof. Coffe, Natural Science.
W. J. Stirewalt, Ancient Languages.
G. H. Hartwig, English.
Rev. M. L. Stirewalt, Economics and Greek.
W. A. Rudstill, Natural Science.
K. B. Patterson, Mathematics and Astronomy.
W. H. Little, History and Mod. Languages.
Rev. J. D. Manney, Bible and Christian Evidences.
G. H. Huffman, Ass't in Science.
Lillie Hallman, Music.
Ester V. Shultz (Expression and Voice).
Maie Rhodes, Ass't Expression and Music.
Mrs. Mary B. Scherer, Domestic Science.
Maggie Woods, Business Department.
CLAREMONT—Faculty:
Joseph L. Murphy, President.
Mazie C. Schmidt, Lady Principal.
Joseph L. Murphy, A. M. D. D. Bible and Ethics.
Marion Evans, A. B. Math. and Latin.
Bertha Hiteshow, A. B. English and History.
Edwina Chadwick, A. B. A. M., French and German.

Mazie C. Schmidt, A. B. B. E., Express-
sion.
Cora Belle Ballard, Art.
Mrs. J. H. Hatcher, B. Mus., Director of
Music.

Grace Patrick, B. Mus. Ass't.
Mrs. J. L. Murphy, B. Mus., Voice.

Hotels and Boarding Houses.

Hotel Hufry.
Marshall Hotel.
Parker House.
Charter House.
Whites.
Pope, J. D.
Robinson, Raymond.
Robinson, Mrs. J. W.
Freeman, Mrs. C. C.
Flager, L.
Salvo, Mrs. T. A.
Barges, Eugene.

Banks and Bankers.

FIRST NATIONAL—J. D. Elliot, President,
K. C. Menzies, Cashier.
HICKORY BANKING AND TRUST CO.—
J. F. Abernethy, President; W. F. Reid, Cash-
ier.

Bakers.

Ellington, C. W.

Brick Manufacturers.

Poovey, L. W.

Boot and Shoe Dealers.

Setz Shoe Co.

Book Stores.

Vandyke Book and Art Shop.

Butchers and Dealers in Cattle.

Hammond, Ed.
Brawley & Poovey.
Bost & Newton.
Shell, Geo. Co.

Carriage Dealers and Manufacturers.

Abernethy Hardware Co.
Heuble Live Stock Co.
Abernethy, A. S., & Son.

Commission Merchants.

Hickory Commission Co.
Hickory Seed Co.

Cotton and Hosiery Mills.

Hickory Hosiery Mills.
Ivey Cotton Mill.
Elliot Knitting Mills.
Brookford Cotton Mill.
Shuford Textile Mills.

Confectionery Dealers.

Whitener & Martin.
Ellington, C. W.
California Fruit Co.

Contractors and Builders.

Elliot Building Co.
Abee, J. E.
Moss Cabinet Shops.

Coal and Wood Dealers.

Hickory Coal & Ice Co.

Chamber of Commerce.

W. H. Nicholson, President.
A. K. Joy, Secretary.

Clothiers and Men's Furnishers.

Yoder & Clark Clothing Co.
Zerden, L. E.
Moretz-Whitener Clothing Co.
Houek & Prevetie.

Cotton Gins.

Bumgarner, R. M.
Cline, J. T.

Dentists.

Ramsay, W. B.
Biddex, J. C.
Wood, Ia.

Druggists.

Shuford, C. M.
Menzies Drug Co.
Lutz Drug Co.

Doctors.

Shuford, J. H.
Menzies, H. C.
Abernethy, Henry L.
Stevenson, T. F.
Blackburn, T. C.
Johnson, J. T.

Dry Goods and Notions.

Bowles, J. A.
Setzer & Sons.
Thompson & West Co.
Lowe & Co.
Allen, J. F.
Stevenson, R. W.
Setzer & Russell.
Harris & Little.
Burns & Whitener.
Hunsucker, C. L.
Holler, O. L.
Steele, F. S.
Kelly, A. C.

Power and Light Companies.

Southern Public Utilizer.

Fruit Dealers.

California Fruit Co.
Newton & Hamrick.

Fertilizer Dealers and Manufacturers.

Whitener & Martin.
Setzer & Sons.
Propst, N. W.
Bost, C. C.

Fish and Oyster Dealers.

Willis, J. H.
Depot Cafe.
Whitener & Martin.

Foundries and Iron Works.

Piedmont Foundry & Machine Co.

Furniture Dealers.

Shuford, J. W.
Bowles & Sellers.

Wholesale Grocers.

Hickory Grocery Co.
Patrick-Mosteller Co.
Merchants Provisions Co.
Hine Co., E. L.

Retail Grocers.

Bost & Newton.
Shell, Geo., Co.
Setzer & Russell.
Setzer & Sons.
Burns & Whitener.

Building and Loan Associations.

First Building and Loan Association.
Mutual Building and Loan Association.
Catawba Co. Rural Credit Association.

Insurance Agents.

Hickory Insurance & Realty Co. (Fire).
J. E. Haithecock (Fire).
Martin, D. L.
Metropolitan Life.

Jewelers.

Bisanar, Geo. E.
Rhodes, J. O.

Laundries.

Leach, J. L., Proprietor.
Wah, Sam (Chinese Laundry).

Lawyers.

Whitener, A. A.
Council, W. B.
Blackwelder, B. B.
Yount, M. H.
Whitener, C. L.
Self, W. A.
Bagby, C. W.
Russell, D. L.

Lumber Manufacturers and Dealers.

Hutton & Bourbonnals Co.
Hickory Novelty Co.
Hickory Manufacturing Co.

Machinery Dealers.

Abernethy Hardware Co.
Piedmont Foundry & Machine Co.
Shuford Hardware Co.

Paint and Oil Dealers.

Shuford Hardware Co.
Ingold, F. B.
Abernethy Hardware Co.

Painters.

Abee, J. E.
Hilton, Thos.
Cody, Chas.
Setzer, John.

Produce Dealers.

Setzer & Russell.
Harris & Little.
Setzer & Sons.

Plumbers.

Martin, W. N.
Hutton, A.
DeLodes Plumbing & Roofing Co.

Photographers.

Bradshaw, A. J.
Hardin, C. M.

Printing Offices.

Clay Printing Co.

Real Estate Agents.

Hickory Land and Development Co.
Fogle, Wm. F.
Campbell, S. D.
Buchanan, Z. B.

Newspapers and Editors.

CATAWBA LUTHERAN (Monthly)—C. L. Miller and W. A. Deaton, Editors.
HICKORY DEMOCRAT (Weekly)—E. V. Morton, Editor.
LENOIRIAN (Monthly)—J. T. Horney, Editor.
TIMES-MERCURY (Weekly)—J. F. Miller, Editor.

Shingle Dealers.

Hickory Mfg Co.

Undertakers and Embalmers.

Shuford, J. W.

Veterinary Surgeons.

Wolf, Dr. R. W.

Wall Paper Dealers.

Abee, J. E.
Hawn, J. M.

Manufacturing Plants.

Piedmont Wagon Co.
Hickory Flour Mill.
Hickory Manufacturing Co. (Building Materials).
Hickory Novelty Co. (Building Materials).
Martin Furniture Co.
Hickory Furniture Co.
Latta-Martin Pump Co.
Hickory Chair Co.
Hickory Tannery.
Hickory Collar Co. (Horse Collars).
Hutton Bourbomais Co.
Piedmont Foundry & Machine Co.
Hickory Overall Factory.
Hickory Glove Factory.
Hickory Harness Co.
Hickory Hosiery Mills.
Elliott Hosiery Mills.
A. A. Shuford Mills Co.

CATAWBA.

Population, 1910: White, 300; colored, 100; total, 400.

Value real estate, \$33,000; value personal property, \$50,000.

TAX RATE: 25 cents on the \$100.

Town Officers.

MAYOR—Oscar Sherrill.
POSTMASTER—R. E. Carpenter.
CHIEF OF POLICE—M. S. Winecoff.
R. R. AGENT—F. E. Booth, Southern Ry.
MANAGER TELEGRAPH—F. E. Booth, Western Union.

Ministers and Churches.

BAPTIST—J. S. Connell, Pastor.
METHODIST—A. G. Loftin, Pastor.
SCHOOLS and Academies.
PUBLIC SCHOOL—Miss Annie Barnes, Principal.

Doctors.

Long, Glen.
Long, F. Y.

General Merchants.

Coulter & Little.
Long, J. U., & Co.
Little, J. D.

Banks and Bankers.

PEOPLE'S—J. H. Pitt, President; W. B. Walker, Cashier.

Hotels and Boarding Houses.

Catawba Inn, W. L. Sherrill, Proprietor.
Cotton Gins.

Livery Stables

Catawba Inn Stables.

Manufacturing Plants.

Catawba Tanning Co.

Brick Manufacturers.

Lawrence & Lenard.

CLAREMONT.

Population, 1914: White, 500, colored, none. Value of real estate, \$75,000; value personal property, \$125,000.

TAX RATE—25 cents on the \$100.

Town Officers.

MAYOR—J. H. Moser.
POSTMASTER—G. E. Setzer.
CHIEF OF POLICE—J. A. Deal.
R. R. AGENT—O. L. Coulter, Southern Ry.
MANAGERS TELEGRAPH—C. L. Pope & Marvin Winecoff, Western Union.

Ministers and Churches.

OHIO LUTHERAN—Rev. R. M. Carpenter.

Schools and Academies.

GRADED—J. H. Moser, R. L. Smyre, and W. K. Carpenter, committee of principals.

Doctors.

Moser, D. M.

Druggists.

Moser, D. M.

General Merchants.

Hultt, J. H. C., & Co.
Holler & Turner.

Hardware Dealers.

Setzer, G. E.
Sigmon & Gilbert.

Hotels and Boarding Houses.

Kelley, Mr. J. D.

Manufacturing Plants.

Kenyon, W. C. (Flour Mill).
Moser, J. H., & Co. (Saw Mill and Treshing).
Yount, J. R., & Co. (Saw Mill).
Arndt Bros. (Flour Mill).
Sigman & Hoke (Saw Mill).

Cotton Gins.

Smyre-Hultt & Co.
Farmers' Ginning Co.

Cafes.

Yount & Moser.

Lane, Tom.

Setzer & Gantt.

CONOVER.

Population, 1910: White, 400; colored, 100; total, 500.

TAX RATE—30 cents on the \$100.

Town Officers.

MAYOR—S. S. Rowe.
POSTMASTER—J. F. Hunsucker.
CHIEF OF POLICE—L. C. Hunsucker.
R. R. AGENT—W. W. Hunsucker, Southern and C. & N. W. Railways.

Ministers and Churches.

LUTHERAN—Walter Bischoff, Pastor.
 REFORMED—John C. Peeler, Pastor.
Schools and Academies.
 CONCORDIA COLLEGE—H. B. Hemmeter,
 Pres.

Banks and Bankers.

CITIZENS' BANK—J. A. Isenhour, Presi-
 dent; A. L. Shuford, Cashier.

Doctors.

Herman, F. L.
 Stewart, James J.

Druggists.

Stewart, James J.
 Conover Drug Co.

General Merchants.

Isenhour, P. E., & Son.
 Hunsucker & Sommons.
 Bolick, J. G.
 Herman, E. A.
 Hunsucker, L. E., & Co. (Hardware).

Hotels and Boarding Houses.

Huitt, Mrs. Anna, Prop. (Boarding House).

Manufacturing Plants.

Hickory Handle & Mfg. Co.
 Bolick, J. Sons Co. (Buggies).
 Herman Manufacturing Co.
 Conover Roller Mills.
 Yount & Shell (Ginners and Saw Milling).

MAIDEN.

Population, 1910: White, 800; colored, 25;
 total, 825.

Value real estate and personal property,
 \$300,000.

TAX RATE—33 1-3 cents on the \$100.

Town Officers.

MAYOR—D. M. Carpenter.
 POSTMASTER—J. A. Taylor.
 CHIEF OF POLICE—G. W. West.
 R. R. AGENT—A. S. Martin, C. & N. W.
 R. R.

Ministers and Churches.

METHODIST—C. H. Curtis, Pastor.
 BAPTIST—J. C. Hoyle, Pastor.
 LUTHERAN—J. L. Cromer, Pastor.
 GERMAN REFORM—No pastor.

Schools and Academies.

SOUTH FORK INSTITUTE—Prof. Honey-
 cutt, Principal.

Banks and Bankers.

BANK OF MAIDEN—O. L. Cromer, Presi-
 dent; B. M. Spratt, Cashier.

Building and Loan Associations.

New Home.

Grocers.

Rogers, John.
 Abernathy & Co.
 Freed, J. C.

Furniture Dealers.

Cromer, J. L.

General Merchants.

Rabb, Carpenter & Co.
 Whitener, R. L.
 Rudisill, R. A.
 Carpenter, M. F.
 Hawn, J. P.
 Heafner & Taylor.

Livery Stables.

Taylor, M. P.
 Keener, G. W.

BROOKFORD.

Incorporated 1908.
 Population, 1913: White, 1,500.
 Value real estate, \$500,000.
 TAX RATE: 30c. on the \$100.

Town Officers.

MAYOR—J. A. Johnson.
 ALDERMEN—1st, J. T. Warren; 2nd, B. L.
 Warren; 3rd, J. C. Church.
 POSTMASTER—J. R. Grey.
 R. R. AND AGENT—Hickory, railroad sta-
 tion.

Ministers and Churches.

REFORMED—J. L. Murphy.
 BAPTIST—W. N. Cook.
 METHODIST—Vacant.

Schools and Academies.

PUBLIC—

Hotels and Boarding Houses.

Brookford Hotel.

General Merchandise.

Brookford Mill Store.

Manufacturing Plants.

Brookford Cotton Mill.

CHATHAM COUNTY

COUNTY SEAT, PITTSBORO.

POPULATION—(Census 1910), 22,635.

Formed in 1770. Named in honor of William Pitt, Earl of Chatham.

AREA—800 square miles.

Value fo real estate, \$3,016,944; value of personal property, \$2,241,170.

Property listed in 1911 by whites, \$4,869,963; by negroes \$388,151.

NUMBER OF SCHOOLS—For whites, 84; for negroes, 40.

TAX RATE—County purposes, 22 2-3c, on the \$100; roads and bridges, 10c; special, 4c.; schools, 3c.

PUBLIC ROADS—Number of miles, 600. Worked by taxation.

RAILROAD, TELEGRAPH AND EXPRESS COMPANIES.

Bonlee and Western Railroad, 11 miles, assessed value.....	\$ 33,000.00
Atlantic and Yadkin Railroad, 24.99 miles, assessed value.....	279,181.00
Seaboard Air Line Railroad, 18.59 miles, assessed value.....	524,563.00
Pullman Co., assessed value.....	1,649.00
Swift Refrigerator Transportation Co., assessed value.....	1,000.00
Southern Express Co., assessed value.....	8,762.00
Pittsboro Telephone and Telegraph Co., assessed value.....	500.00
Western Union Telegraph Co., assessed value.....	7,381.87
Carolina Power and Light Co., assessed value.....	254,673.00
Coleridge Telephone Co., assessed value.....	31.00
Siler City Telephone Co., assessed value and light.....	10,000.00
Southern Bell Telephone and Telegraph Co., as assessed value.....	1210.00
Cane Creek Telephone Co., assessed value.....	160.00
Raleigh, Charlotte and Southern Railway, 8 miles, assessed value.....	23,434.00
Norfolk Southern R. R. Co., R. & S. P. Div. 7.46 miles.....	43,188.00

Norfolk Southern R. R. Co., D. C. Div. 7.22 miles	21,149.00
Yadkin Power Co., assessed value	5,760.00
Bonlee Telephone Co., assessed value	2,900.00
Durham & South Carolina Railroad Co., 17.88 miles, assessed value	89,236.00
SUPERIOR COURT TERMS—January 11, March 15 (civil), May 10, August 9 (civil), November 1	

COUNTY OFFICERS.

CLERK OF COURT—J. L. Griffin, Pittsboro.
SHERIFF—Leon L. Lane, Pittsboro.
REGISTER OF DEEDS—John W. Johnson, Pittsboro.
SUIP. OF HEALTH—L. E. Farthing, Pittsboro.
SUIP. OF SCHOOLS—R. P. Jolinson, Pittsboro.
CORONER—Geo. H. Brooks, Pittsboro.
SUIP. OF HOME—J. W. Harmon, Pittsboro.
BOARD OF EDUCATION—J. E. Atwater, Bynum; A. R. Norwood, Bynum, R. 1; W. B. Harden, Harper's Cross Roads.
COMMISSIONERS—C. D. Moore, Pittsboro, R. 1; J. W. Griffin, Moncure, R. 2; W. H. Ferguson, Pittsboro, R. 2.
BOARD OF ELECTIONS—M. T. Williams, (chm'n), Pittsboro; J. B. Clegg, J. G. Haultel.

JUSTICES OF THE PEACE.

BALDWIN TOWNSHIP—W. A. Snipes, Chapel Hill, R. 2; A. W. Ward, Chas. A. Snipes, Byrum, Rfd.; H. T. Wood, Byrum.
MATTHEWS—R. M. Guerell, Ore Hill; R. W. Dark, Silver City.
NEW HOPE—W. M. Roundy, Apex, R. 1. Junius Womble, A. Miller Puryear, J. Seaton Welch, Merry Oaks.

OAKLAND—James A. Tyson, Will McK. Bule, Moncure, R. F. D.
WILLIAMS—H. C. Williams, Bynum, R. 2, J. Bun Atwater, Bynum; Alvis F. Riggsbee, Morrisville; A. E. Cole and J. D. Atwater, E. Durham, R. 3.

BEAR CREEK—C. E. Kinneman, Andy Cox, R. L. Welch, Bear Creek; B. S. Lawrence, Bear Creek, R. 1.

CAPE FEAR—D. M. Bridges, J. D. Melver, J. H. Cotton.

CENTER—R. M. Burns, Pittsboro; H. B. Jones, Pittsboro, R. 3; W. Hearn, Byrum; J. M. Keek, Pittsboro, R. 2.
GULF—J. M. Stinson, Archie G. Burke, John M. Phillips, Goldston; D. W. Tally, Goldston; W. H. Gilmore, Goldston, R. 1; C. W. Holt, Goldston, R. 1.

HAV RIVER—John Bell, C. C. Poe, E. E. Walden, Moncure; T. W. Churchill, Moncure, Rives Chapel; C. M. Covert, Siler City, R. 5; J. A. Blair, Kimbolton.

HICKORY MT.—J. R. Blair, Kimbolton; T. B. Bray, Beaumont; Robert J. Watson, Rives Chapel.

HADLEY—Manly Lindley, Siler City, R. 3; W. C. Pickard, J. L. Self; Pittsboro, R. 2.

ALBRIGHT—M. F. Overman, Liberty; W. M. Duncan, Pittsboro, R. 2; H. Zet Terry, James Hackney, Silk Hope.

MINISTERS NOT IN TOWNS.

BAPTIST—L. R. Dixon, Mt. Vernon Springs; O. B. Mitchell, Pittsboro.

SCHOOLS AND ACADEMIES.

SILK HOPE—C. H. Lutterloh, Prin.

PHYSICIANS NOT IN TOWNS.

Upchurch, C. G., New Hill, Rfd. Hackney, E. H., Bynum.

MERCHANTS NOT IN TOWNS.

Perry, G. W., Silk Hope.
Womble, J. N., Grove.
Burke, Edgar, Kimbolton.
Williams & Co., Riggsbee.
Dollar, E. A., Chapel Hill, Rfd.
Womble & Moore, Bynum.

Atwater-Lambeth, Bynum.
Brewer, W. H., Fall Creek.
Henderson, J. T., Bynum.
Council, J. F., & Bro., Morrisville.
Whithead, E. E., Kimbolton.
Moore, R. J., Bynum.
Ellington, W. J., Bynum.
Henderson, J. T., Bynum, Rfd.
Council, J. F., & Bro., Morrisville, Rfd.
Jones, J. A., Apex, Rfd.

COTTON GINS.

Womble, J. D., Pittsboro.
Williams Co., Riggsbee.
Blake, J. C., Chapel Hill.
Peoples, J. J., Bellevoir.
Carroll, T. E., Hadley.
Bridges, D. M., Merry Oaks.
Perry, G. W., Silk Hope.
Johnson, Joe & Co., Kimbolton.
Farrington, E. M., Riggsbee.
Burns & Seagroves, Cunnock.
Bynum, George, Pittsboro.
Ferguson, W. H., Pittsboro, Rfd.

FLOUR, CORN AND FEED MILLS.

Chatham Roller Mill Co., Bynum.
Williams, Ward, & Co., Riggsbee.
Melver, J. M., Gulf.
Ferguson, W. H., Pittsboro, Rfd.

SAW MILLS.

Nooe, B., Pittsboro.
Bland, T. M., Moncure, R. 2.
Perry, G. W., Silk Hope.
Eddins Co., Moncure.
Diggs Co., Lockville.
Ferrell, F. M., Pittsboro, R. 1.

PUBLIC SCHOOL TEACHERS.

Brewen, Lillie, Silver City, R. 2.
Gilbert, Blanche, Silver City, R. 1.
Annie, McVey, Silver City, R. 1.
Hargrove, Enla, Silver City, R. 1.
Self, Zeb, V., Silver City, R. 4.
Andrews, Minnie, Frosy.
Moore, Myrtle, Chapel Hill R. 1.
Lamherth, Julia, Byrum.
Barnes, L. Mac, Byrum.
Bryan, Fannie, Pittsboro, R. 1.
Lindley, Elsie, Bynum.
Phillips, H. B., Bear Creek, R. 1.
Leonard, Estella, High Falls.
Johnson, Smith, Ore Hill R. 1.
Ellis, Van H., Siler City, R. 2.
Myrick, H. Geter, Ore Hill, R. 1.
Nall, Allen, Bear Creek, R. 1.
Brewer, Florence, Bear Creek, R. 1.
Phillips, Annie, Bear Creek, R. 1.
Preshall, Myrtle, Bear Creek, R. 1.
Beane, Edgon C., Bennitt.
Franklin, Earl H., Merry Oaks.
Norris, Lina E., Merry Oaks.
Stewart, Evelyn, Merry Oaks.
Yates, Lena, Merry Oaks.
Utley, Mary Lee, Merry Oaks.
Abernathy, H. M., Truth.
Lambe, Byrd, New Hill, R. 2.
Cole, L. E., Pittsboro, R. 1.
Jones, Mrs. H. E., Pittsboro, R. 3.
Lutterloh, Chas H., Pittsboro Rfd.
Durham, Lillian, Pittsboro, R. 2.
Perry, Addie S., Pittsboro, R. 2.
Williams, P. M., Pittsboro.
McMillan, Lela M., Pittsboro.
Pilkington, Nellie R., Pittsboro.
Patterson, Maloma, Pittsboro.
Barber, Mrs. Mary A., Pittsboro.

Phillips, J. J., Rev., Goldston, R. 1.
 Corinness, Korn, Goldston.
 Kidd, V. Alfred, Bear Creek, R. 1.
 Burns, Beatrice, Goldston.
 McManus, Nora, Bear Creek.
 Henley, Corale, Goldston.
 Douglass, Fannie, Goldston.
 Clegg, Mary E., Goldston.
 Dunlap, Libian, Gulf.
 Flemming, Mary, Gulf.
 Cockman, Cora Bell, Goldston.
 Moore, J. R., Mrs., Gulf.
 Pike, D. V., Siler City, R. 4.
 Lindley, Ida, Mrs., Siler City, R. 4.
 Self, Lillie, Siler City, R. 4.
 Clegg, Jamie T., Siler City, R. 2.
 Mann, Daffie, Roscoe.
 Sams, L. E., Manœuvre.
 Sims, L. E., Mrs., Manœuvre.
 Travis, Cora, Manœuvre, R. 2.
 Richardson, H. F., Goldston.
 Edwards, Sankins, Goldston.
 Hadley, Maggie, Pittsboro, R. 3.
 Edwards, Ada H., Siler City, R. 5.
 Harden, Fleda N., Evans.
 Ward, Elizabeth, Siler City, R. 4.
 Walters, H. M., Pittsboro, R. 2.
 Small, Chas. O., Siler City.
 Smith, Moriz, Siler City, R. 2.
 Edwards, Elizabeth, Siler City, R. 3.
 Leonard, R. O., Mt. Vernon Springs.
 Gilbert, Sankie, Ore Hill.
 Cole, Blondie, Ore Hill.
 Siler, Juvell, Siler City.
 Zachory, Arka, Siler City, R. 1.
 Goodwin, Minnie, Morrisville, R. 1.
 Olinger, Sarah, Apex, R. 4.
 Moore, Cora, Pittsboro, R. 1.
 Holloman, A. T., Apex, R. 1.
 Morgan, Mattie, Pittsboro, R. 1.
 Griffin, Mattie, Apex.
 Lewis, Bess, Apex.
 Wright, Worth, Sanford, R. 4.
 Burns, Lois, Manœuvre, R. 2.
 Clarke, Nina, Sanford, R. 4.
 Pool, Maggie M., Durham, R. 3.
 Johnson, Nettie, Morrisville, R. 1.
 Templeton, Nanie E., Apex, R. 1.
 Byrd, Emma, Riggsboro.
 Holliday, Erma, Siler City, R. 2.
 Murdock, Miller, Siler City, R. 2.
 Lindley, Flavins, Siler City, R. 2.
 Brewer, Geo. E., Bennett.
 Brewer, Florence, Bear Creek, R. 1.
 Lindley, H. Heice, Siler City, R. 4.
 Woodell, Ira, Merry Oaks.
 Thompson, McKinsey, Rives Chapel.

PITTSBORO.

Incorporated in 1785.
 Population, 1910: 504.
 Value real estate, \$150,000; value personal property, \$150,000.
 TAX RATE: 25c. on the \$100; 75c. on poll.

Town Officers.

MAYOR—Chas. S. Minor.
 POSTMISTRESS—Mrs. Lula Bland.
 CHIEF OF POLICE—S. D. Gunter.
 R. R. AGENT—B. M. Poe, S. A. L.
 MANAGER TELEGRAPH—J. P. Alston.
 Pittsboro Telegraph & Telephone Co.

Ministers and Churches.

PRESBYTERIAN—E. L. Wicker.
 BAPTIST—F. B. Raymond.
 METHODIST—W. F. Craven.
 EPISCOPAL—A. W. Chentham.

Schools and Academies.

PITTSBORO HIGH—F. M. Williamson, Prin.

Banks and Bankers.

BANK OF PITTSBORO—W. L. London.
 Pres.: M. T. Williams, Cash.

Doctors.

Farthing, L. E.
 Chapin, H. T.

Dentists.

Farrell, R. M.

Druggists.

Pilkington, G. R.

Lawyers.

Hayes, R. H.
 Kynum, Fred W.
 London, H. A.
 London, H. M.
 Ray, A. C.

General Merchandise.

London, W. L., & Son.
 Johnson, W. T.
 Womble, L. N.
 Johnson, J. J., & Son.
 Brooks & Eubanks.
 Farrell, E. A., & Co.

Newspapers and Editors.

CHATHAM RECORD (Weekly)—Henry A. London, Editor.
 NORTH CAROLINA INDEX (Weekly)—J. C. Stanton (col.), Editor.

Hotels and Boarding Houses.

Burns Hotel.
 Exline House.
 Gunter Hotel.

Saw Mills.

Bland, T. M., & Co.
 Nooe, B.
 Burns & Clifton.

Cotton Gins.

Chatham Oil & Fint Co., Gin.
 Womble, L. N.

Manufacturing Plants.

Chatham Cotton Oil and Fertilizer Co.
 Elizabeth Hosiery Mills.

Livry and Sales Stables.

Union Live Stock Co.
 Lanus, J. C.
 Hill, N. M.
 Hill, N. M. & Gunter, S. G.

SILER CITY.

Incorporated in 1887.
 Population, 1912: 1,400 (estimated).
 Value real estate, \$200,000; value personal property, \$150,000.
 TAX RATE: 75c. on the \$100.

Town Officers.

MAYOR—L. L. Wrenn.
 POSTMASTER—D. L. Webster.
 CHIEF OF POLICE—D. C. Roberts.
 R. R. AGENT—W. S. Edwards, Sou. Ry.
 MANAGER TELEGRAPH—W. S. Edwards.
 W. U.
 SILER CITY ELECTRIC LIGHT & TELEPHONE CO.—Henry Pike, Mgr.

Ministers and Churches.

M. E. SOUTH—T. H. Sutton, Pastor.
 METHODIST PROTESTANT—Rev. Ledford.
 BAPTIST—Geo. E. Spruill.

Schools and Academies.

SILER CITY GRADED—C. O. Small, Prin.
 Banks and Bankers.
 THE CHATHAM BANK—F. M. Hadley,
 Pres.; J. J. Jenkins, Cash.

SILER CITY LOAN & TRUST CO.—R. L. Caviness, Pres.; E. B. Parke, Sec. & Treas.

Dentists.

Shamburger, B. B.

Doctors.

Edwards, J. D.
 Kirkman, T. A.
 Wrenn, Frank.

Druggists.

Matthews, G. E.

Lawyers.

Siler, W. D.
Dixen, R. H.
Milliken, J. F.
Hannah, Harry B.
Paschal, R. F.

Insurance Agents.

Hannah, J. George (Fire, Life, Burglary and Bonding).

Newspapers and Editors.

SILER CITY GRIT (Weekly)—I. S. London, Editor.

Chamber of Commerce.

Beling, M. J., President.

Jewelers.

Edwards, Tod. R.
Overman, T. A.

Real Estate Dealers.

Chatham Real Estate Co., Ed. T. Jordan, Mgr.

General Merchants.

The Ladies' Emporium.
Smith, A. P.
Marley, J. M., & Son.
Stone Bros.
Teague & Lambe.
Marley, J. H., & Co.
The Hardware Store.
Gregson & Dorsett.
Webster-Paschal Co.
City Meat & Grocery Co.
Durham, W. S.
Cooper, W. B., & Son.
Marley, B. C.
Jordan & Charvis.
Clapp, A. J.
Wrenn Bros. Co.
Fox & Co.
Fox, D. G., & Son.
Vestal, Miss Kate.
Farmers' Alliance Co-operative Store.
Dark & Johnson.
Marley Furniture Co.
Elkins, C. R.
Elder Hardware Co.
Reece, H. C.
Marley, T. M.
Fox, Henry S.
Richardson Bros.

Hotels and Boarding Houses.

The Hotel Hadley.
Hotel Chatham.
White Cafe.
Siler City Cafe.

Contractors and Builders.

Eray, B. B.
Verral, Ed. C.
Turner, J. W.
Stout Lumber Co.
Billiard, G. H.

Marble Dealers.

Siler City Marble Works.

Livery Stables.

Siler City Livery.
Chatham Live Stock Co.

Undertakers.

Marley, J. B.

Machinery Dealers

Lambe, A. A.
Elder Hardware Co.
The Hardware Store.

Machine Shop and Garage.

Hadley, F. W.

Manufacturing Plants.

Hadley, F. W.
Siler City Roller Mills.
Lane & Edwards.
Stout Lumber Co.
Lambe Manufacturing Co.
High Point Bending & Chair Co.
Hadley-Peoples Manufacturing Co.

Harper, Ralph, Repair & Shoeing Shop.
Bottling Works.

Phillips, Paul.
Oval Oak Manufacturing Co.
Bray Bros. Brick Co.

Theatres.

Gem Theatre.

Sales Stables.

Clark, Rufus.
Chatham Live Stock Co.
Mendenhall, J. A.
Bunton, J. R.

Grain and Provisions.

Clark, Rufus.
The Hardware Store.

BONLEE.

Incorporated in 1912.

Population, 1913: 200.

Value real estate, \$60,000; value personal property, \$30,000.

TAX RATE: 10c. on the \$100; 20c. on the poll.

Town Officers.

MAYOR—Isaac H. Dunlap.
COMMISSIONERS—C. E. Kinnaman, Dr. W. L. McManus, W. J. Tally.
CHIEF OF POLICE—H. J. Carter.
POSTMASTER—B. H. Waddell.
R. R. AGENT—C. E. Kimaman, Southern and B. & W.

EXPRESS AGENT—C. E. Kimaman.

MANAGER TELEGRAPH—W. H. Garner.

Ministers and Churches.

BAPTIST—K. C. Horner, Pastor.
BONLEE BAPTIST—Name not given out.
HOPE M. P.—I. H. Bowman, Pastor.

Schools and Academies.

PUBLIC—

BONLEE HIGH—F. A. Penland, Supt.

Hotels and Boarding Houses.

Pugh, R. L.

Doctors.

McMannus, W. L.

Merchants.

The Dunlap-Waddell Co.
Dunlap Furniture & Hardware Co.
Bonlee Store Co.
Pugh, R. L.
Brooks, W. T.
White, Thannel.
White, S. V.

Manufacturing Plants.

Bonlee Milling Co. (Roller Mills.)
Brooks & Webster (Gin.)

Real Estate Dealers.

Dunlap, Isaac H.

MONCURE.

Incorporated in 1903.

Population, 1913: White, 125; colored, 11; total, 136.

Value of real estate, \$75,000; value personal property, \$40,000.

Town Officers.

MAYOR—J. E. Bryan.
COMMISSIONERS—W. C. Maddox, J. L. Wemble, C. B. Crutchfield, C. C. Thomas.
CONSTABLE—J. W. Wamble.
POSTMASTER—T. I. Harrington.
R. R. AGENT—C. C. Thomas, S. A. L. and Pittsboro Ry.
EXPRESS AGENT—C. C. Thomas.
MANAGERS TELEGRAPH—Garland Farrell, E. T. Glass, Jewell Krews.

Ministers and Churches.

METHODIST—W. F. Craven, Pastor.
BAPTIST—W. R. Beech, Pastor.

Schools and Academies.

HIGH—H. B. Pickard, Prin.; Mrs. Jno. Bell, Asst.

Hotels and Boarding Houses.

Hotel Womble.
Hotel Farrell.
Bell, Jno.
Womble, J. W.
Farrell, G.

Doctors.

Strickland, J. W.

Druggists.

Strickland, J. W., & Son.

Furniture Stores.

Moncure Furniture Co.

General Merchants.

Madox Bros.
Wumble Bros.

Thomas, M. M.
Lambeth, Crutchfield Co.
Curtee, Laura (Millinery).

Planing Mills.

Lennard & Co.

Flour and Grist Mill.

Womble Bros.

Cotton Gins.

Womble Bros.

Blacksmith Shops.

Cook, W. R.

Barber Shops.

Jones, H.

Shoe and Harness Shops.

Jones, H.

CHEROKEE COUNTY

COUNTY SEAT, MURPHY.

POPULATION—(Census, 1914) 17,700.

Formed in 1829. Named in honor of Cherokee Indians who once dwelt there.

AREA—500 square miles.

Value of real estate, \$2,577,840; value of personal property, \$1,155,077.

Property listed in 1914, by whites, \$1,050,639; by negroes, \$11,452.

NUMBER OF SCHOOLS—For whites, 51; for negroes, 3.

TAX RATE—County purposes, 21 2-3c. on the \$100; roads and bridges, 21 2-3c. on the \$100.

County bonded debt, \$2,000.

PUBLIC ROADS—No. miles, 100. Worked by free labor, convict and special tax.

RAILROAD, TELEGRAPH AND EXPRESS COMPANIES.

Southern Railway, 23.99 miles, assessed value	\$938,191.00
Southern Express Co., assessed value	6,528.00
Western Union Telegraph Co., assessed value	2,908.33
Southern Bell Telephone and Telegraph Co., assessed value	4,850.00
Andrews Telephone Co., assessed value	1,208.00
Louisville and Nashville Railroad, 13.16 miles, assessed value	79,260.00
Snow Bird Valley Railroad, 7.50 miles, assessed value	9,375.00

SUPERIOR COURT TERMS—January 4, March 29, August 9, November 8.

COUNTY OFFICERS.

CLERK OF COURT—A. A. Fain, Murphy.
SHERIFF—P. C. Gentry, Grandview.
REGISTER OF DEEDS—Parch Orem, Oregotta.

TREASURER—W. E. Lowell, Murphy.

CORONER—Judge Dockery, Grandview.

SURVEYOR—Lon Raper, Culberson.

SUPT. OF HEALTH—J. N. Hill.

SUPT. OF SCHOOLS—A. L. Martin, Murphy.

SUPT. OF HOME—G. D. Ricks.

BOARD OF EDUCATION—S. W. Davidson, Andrews; S. W. Davidson, Murphy; Jno. F. Palmer, Marble; T. T. Johnson, Gray.

COMMISSIONERS—T. C. McDonald, Grandview; W. B. Mulky, Marble; Luther Hampton, Unaka.

BOARD OF ELECTIONS—J. V. Brittain, Murphy; J. W. Lovingood, Murphy; R. H. Sneed, Murphy.

JUSTICES OF THE PEACE.

MURPHY TOWNSHIP—W. B. Odell, Theo. N. Bales, Grandview; P. E. Nelson, J. H. Woods, Murphy; Pink Fair, Grandview; Rollin Roberts, Murphy.

HOT HOUSE—L. M. Gaddis, Guy; J. W. Newman, Jack Bill, Hot House.

NOTTA—John Anderson, Culberson; Ben Fox, Ranger; Oliver King, Kings; A. D. Davidson, Ranger.

SHOAL CREEK—Tom Allen, Bud Hood, W. L. Voils, Suit.

VALLEYTOWN—Tom Long, John Leach, John Brady, D. S. Russell, Mack Morrow, Andrews.

BEAVER DAM—E. H. Bute, Jack Crow, M. A. Hembra, Unaka.

MINISTERS NOT IN TOWN.

J. L. Muskey, W. A. Hembell, Unaka; Ben Ledford, Ranger; W. H. Hoogsed, Persimmon;

W. F. McGee, Culberson; I. F. Sneed, Grandview; Gay Bryant, Postell; Marion Underwood, Welutty; G. T. Burger, Suit.

SCHOOLS AND ACADEMIES.

BELVIEW HIGH—Jeff Martin, Prin.
CULBERSON HIGH—Fred Christopher, Prin., Murphy.

PEACHTREE HIGH—R. E. Crawford, Prin., Peachtree.

UNAKA HIGH—T. M. Jenkins, Prin., Unaka. Unaka.

OAK GROVE ACADEMY—T. C. McDonald, Prin., Murphy.
MARBLE HIGH—J. M. Lovngood, Prin., Marble.

PHYSICIANS NOT IN TOWNS.

Stiles, Allen, Unaka.
Crawford, J. H., Unaka.
Henry, S. B., Suit.
Mason, C. C., Brasstown.

MERCHANTS NOT IN TOWNS.

Dicky & Lovingood, Grandview.
Odell, Scott, Brady.
Lovingood & Dicky, Murphy.
Trull & Bryson, Marble.
Abernathy, N. A., Marble.
Hyatt, J. W., Culberson.
Brittain, Will, Peachtree.
Hartness, Jas., Suit.

FLOUR, CORN AND FEED MILLS.

Lovingood, S. W., Murphy.
Patton, Mrs. Martha, Grandview.
Hayes, J. T., Tomotla.

SAW MILLS.

Lovingood, S. W., Murphy.
Wood, O. P., Grandview.
Davis, D. S., Brady.
Empire Lumber Co., Murphy.

PUBLIC SCHOOL TEACHERS.

Garrett, T. B., Murphy, R. 2.
 Kilpatrick, Linda, Murphy, R. 2.
 Alley, D. D., Murphy, R. 1.
 Ferguson, Minnie, Murphy, R. 2.
 Pipes, J. C., Murphy, R. 1.
 McCombs, Julia, Murphy, R. 1.
 Lovingood, Grandview.
 Bailey, C. C., Grandview.
 Mulkey, H. L., Grandview.
 Odell, J. C., Brady.
 Mallonee, Bessie, Murphy.
 Sheppard, Zora, Murphy.
 Stuart, Vienna, Murphy.
 Lovingood, Fannie, Murphy, R. 1.
 Farmer, Callie, Unaka.
 Sullivan, Lura, Unaka.
 Harler, Abine, Unaka.
 Sullivan, Inez, Unaka.
 Nicholson, Jessie, Murphy.
 Witt, Lillian, Murphy.
 Martin, W. R., Ogrecta.
 Cotter, Cora, Patrick.
 Cotter, Sada, Patrick.
 Shearer, Bessie, Patrick.
 Lawrence, E. N., Suit.
 Lawrence, C. F., Suit.
 Keenum, R. L., Suit.
 Keenum, T. C., Suit.
 Taylor, Merta, Letitia.
 Taylor, Maud, Letitia.
 Stiles, M. T., Wobutty.
 Harwood, Ola, Bests.
 Harwood, Elizabeth, Persimmoncreek.
 Lunsford, Mack, Murphy.
 Hood, Olga, Murphy, R. 3.
 Posey, Liela, Murphy, R. 3.
 Anderson, Lollie, Culberson.
 Henry, Myrtle, Culberson.
 Akin, Stella, Murphy, R. 2.
 Lovingood, J. M., Marble.
 Stepp, G. W., Topton.
 Wright, Bennie, Topton.
 Welch, Bessie, Marble.
 Matheson, Vinny, Andrews.
 Matheson, W. L., Andrews.
 Matheson, Pearl, Andrews.
 Hall, Jessie, Andrews.
 Brooks, Cynthia, Andrews.
 Hatchett, Linnie, Murphy, R. 2.
 King, Millie, Murphy.
 Conley, Blanche, Murphy.
 Sneed, A. W., Ranger.
 Dockery, Lena, Tomotla.
 Leatherwood, Addie, Murphy.
 West, Lizzie, Murphy.
 McDonald, John, Grandview.

MURPHY.

Incorporated in 1889.
 Population, 1910: White, 1,600; colored,
 300; total, 1,900.
 Value real estate, \$793,860; value personal
 property, \$226,490.
 TAX RATE: \$1.00 on the \$100.

Town Officers.

MAYOR—P. E. Nelson.
 POSTMASTER—Frank Dicky.
 CHIEF OF POLICE—W. A. Elliott.
 R. R. AGENT—R. B. Gibson, Southern;
 O. W. Hendricks, L. L. & N.

MANAGER TELEGRAPH—C. B. Hill.

Ministers and Churches.

FIRST METHODIST—Ira Erwin.
 METHODIST—Rev. Noble, Murphy Circuit.

Schools and Academies.

GRADED—G. B. Strickland.
 BAPTIST HIGH—Clark, Prin.

Bank and Bankers.

BANK OF MURPHY—L. E. Bayless, Cash.

Doctors.

Patton, W. O.
 Hill, J. N.
 Meroney, B. B.
 Adams, N. B.
 Herzogway, S. C.
 Abernathy, J. F.
 Fain, A. A.

Druggists.

Parker, R. S.

General Merchants.

Jyatt, R. H. & Co.
 Brown & Davidson.
 Dicky, A. B.
 Fain, J. E.
 Pates, Theo. N.
 Griffith, W. H.
 Wood, J. H.
 Hill, C. B.
 Christopher, N. C.
 Meroney, J. S.
 Christopher, J. W.
 Sneed, R. H.
 Candler Dep. Store Co.
 Wood, J. H.
 Murphy Hardware Co.
 Cherokee Hardware Co.
 Wofford-Fain Co.

Hotels and Boarding Houses.

Hubbard House.
 Patton House.
 Hiwassee Inn.
 Cottage Park.
 Beal, Mrs. Mary.
 Hotel Regal.
 Drummer House.
 Hotel Plaza.

Hardware Dealers.

Cherokee Hardware Co.

Lawyers.

Moody, J. N.
 Voites, Walter.
 Whitaker, F. J.
 Harwood, J. H.
 Witherspoon, D.
 Witherspoon, L. L.
 Dillard, J. H.
 Malone, Jim.
 Norvelle, E. B.
 Bell, M. W.
 McCall, J. H.

Livery Stables.

Seward, T. J.
 Cooper, A. L.
 Beal, L. F.
 Murphy Livery Co.

Plumbers.

Collett Plumbing Co.

Newspapers and Editors.

THE SCOUT (Weekly)—Tate Powell, Editor.

Manufacturing Plants.

Murphy Furniture Co.
 Woodworking Co.
 Martin Bros. (Harness and Saddles).
 Fain, R. M. (Roller Mill).
 Murphy Light & Power Co.

ANDREWS.

Incorporated in 1904.
 Population, 1910: 1,250.
 Value of real estate, \$400,000; value of personal
 property, \$320,000.

Town Officers.

MAYOR—N. H. Hall.
 CLERK and TREASURER—W. B. Fisher.
 CHIEF OF POLICE—D. M. Burchfield.
 POSTMASTER—Arthur Bristol.
 R. R. & EXPRESS AGENT—C. C. Morgan.

Ministers and Churches.

BAPTIST—First, vacant; Second, Jas. Stansberry, Pastor.

METHODIST—Vacant.

PRESEBYTERIAN—Rev. Chedester, Pastor.

Schools and Academics.

GRADED—W. H. Crawford, Prin.

Banks and Bankers.

MERCHANTS AND MANUFACTURERS'—

W. P. Walker, Pres.; J. W. Walker, Cash.

Doctors.

Webb, B. G.
Tidewell, J. E.
Morrer, W. C.
Orr, Dr.
McKaig, F. J.
Herbert, F. L.

Dentists.

Tompson, J. W.

Druggists.

Sisk, C. T.
Jarratt, Loyd.

Lawyers.

Hill, T. J.

General Merchants.

Ashe, W. W.
Silvey-Andrews Supply Co.
Brown, J. W. (Hardware).
Elliott, Mr.
Padgett & Nelson.
Reno & Smathers.
Regan Bros.
Fisher, W. B.
Morrow, Mark.
Cherokee Bargain Store.
Owl Drug Co.
Whisenhunt & Son.
Cherokee Drug Co.
Whitaker, S. D.

Hotels and Boarding Houses.

Williams House.
Bryson House.
Hotel Russell.
Elliott, Mrs. J. A.

Newspapers and Editors.

ANDREWS SUN (Weekly)—T. J. Christy and S. E. Bryan, Editors.

Harness Dealers.

Amons, Howe.

Manufacturing Plants.

Cover & Sons (Tannery).
Kanawha Hardwood Co.
Cherokee Tanning Extract Plant.

Barber Shops.

Tatham, Pitner and Bradley.

CULBERSON.

Incorporated 1911.
Population, 1913: White, 200; colored, 1; total, 201.

Town Officers.

MAYOR—Ino. M. McAlister.
ALDERMEN—Loss Ellis, G. E. Dickey, J. W. Hyatt, J. W. Stiles, W. C. Mason.
POSTMASTER—Ino. M. McAlister.
R. R., EXPRESS AND TELEGRAPH MANAGER—H. B. Higginbotham.

Ministers and Churches.

BAPTIST—G. F. Berger, Pastor.
METHODIST—H. Grogan, Pastor.

Schools and Academics.

PUBLIC—Leba Pasey, Prin.; Dallie Anderson, Asst.

Hotels and Boarding Houses.

Golden House.
Patterson, J. E.

Doctors.

Mason, W. C.
Castell, L. R.
Patton, S. B.

Merchants.

McAlister, R. R. (Hardware and Furniture.)
Dickey, G. E.
Tison, J. E.
Henson, E. W.
Hartness, E.

CHOWAN COUNTY
COUNTY SEAT, EDENTON.

POPULATION—(Censs 1910). 11,303.

Named in honor of Chowanoke Tribe of Indians.

AREA—240 square miles.

Value of real estate, \$1,790,960; value of personal property, \$1,336,253.

Property listed in 1914, by white, \$2,771,724; by negroes, \$355,489.

TAX RATE—County purposes, 19c. on the \$100; State, 23 2-3c.; schools, 22c.; pensions, 4c.; roads, 7 1-2c., 1st township; 20c., 2nd township; 20c., 3rd township; 20c., 4th township.

PUBLIC ROADS—Worked by taxation.

RAILROAD, TELEGRAPH AND EXPRESS COMPANIES.

Norfolk Southern Railroad, 32.64 miles, assessed value	\$424,319.00
Southern Express Co., assessed value	5,499.00
Pullman Co., assessed value	2,147.23
Western Union Telegraph Co., assessed value	812.99
Norfolk and Carolina Telephone and Telegraph Co., assessed value	7,677.00
Albemarle Steam Navigation Co., assessed value	6,250.00
Chowan Telephone Co., assessed value	1,500.00

SUPERIOR COURT TERMS—March 28, September 13, December 6.

COUNTY OFFICERS.

CLERK OF COURT—F. W. Hobbs, Edenton.

SHERIFF—G. W. Goodwin, Edenton.

REGISTER OF DEEDS—R. W. Boyce, Edenton.

TREASURER—T. E. White, Edenton.

CORONER—T. J. Hoskins, Edenton.

SURVEYOR—P. Matthew, Edenton.

SUPT. OF SCHOOLS—J. O. Alderman, Edenton.

SUPT. OF HOME—M. H. Harrell, Edenton.

BOARD OF EDUCATION—F. A. Ward, Ryland; W. J. Berryman, Edenton; J. M. Foreland, Tyner.

COMMISSIONERS—Frank Wood, Z. W. Evans, G. H. Baker, T. E. Harrell, Wm. Foreland.

BOARD OF ELECTIONS—W. L. Privott, E. J. Griffin, Chas. L. Hopkins.

JUSTICES OF THE PEACE.

EDENTON TOWNSHIP—M. H. Dixon, M. B. Chappell, S. E. Morris, John, Maguire, R. W. Boyce, R. F. Tuttle, Edenton.

SECOND—L. R. Bunch, E. C. Welch, W. C. Ward, Ryland.

MINISTERS NOT IN TOWNS.

Tynch, J., Rocky Hook.
White, G. W., Rocky Hook.

PHYSICIANS NOT IN TOWNS.

Parker, J. R., Tyner, Rfd.
Ward, F. A., Gliden

MERCHANTS NOT IN TOWNS.

Ward, T. E.
Spivey, W. H., Ryland.
Elliott, M. S., Tyner.
Laue, H. E.
Buach, T. N.
Farmers' Union.
Nixon, H. C.
Perry, C. W.
Evans, Z. W., Tyner.
Perry, W. T., Tyner.
Harrell, W. L., Edenton.
Jordan, W. E., Edenton.
Morgan, I. J.
Webb, J. H.
Howell, J. H.

COTTON GINS.

Ward, A. D., Gliden.
Forehand, A. M., Tyner, Rfd.
Elliott, W. H., Tyner, Rfd.
Ward, O. E., Tyner.
Spivey, W. H., Tyner, Rfd.
Twine, J. D., Tyner.
Evans, Z. W., Tyner, Rfd.
Webb, C. D., Edenton.
Chappell, M. B., Tyner, Rfd.
Speight, W. O., Edenton.
Jordan, W. E., Edenton.
Webb, J. A., Edenton.
Ward, N. L., Edenton.
Smith, J. E., Edenton.
Powell Bros., Edenton.

FLOUR, CORN AND FEED MILLS.

Brown, M. G., Edenton.
Evans, Z. W., Tyner, Rfd.
Nixon, H. C., Tyner, Rfd.

SAW MILLS.

Brown, M. G., Edenton.
Branning Mfg. Co., Edenton.
Evans, Z. W., Tyner, Rfd.
Tynch Bros., Tyner, Rfd.
Chappell, M. B., Tyner, Rfd.
Spivey, W. H., Tyner, R. F. D.
Jordan, W. E., Edenton.

PUBLIC SCHOOL TEACHERS.

Bachman, K. H., Edenton.
Jones, Daisy, Durham.
Moore, Gertrude, Warsaw.
Spicer, Mattie, Goldsboro.
Gaither, Helen, Hertford.
Coke, Louise, Edenton.
Hedrick, Beulah, Edenton.
Hollowell, Mrs. Mary E., Tyner.
Layden, Aurelia, Edenton.
Webb, John Edna, Tyner.
Bush, Annie, Tyner.
Byran, Emma, Edenton.
Smith, Margaret, Goldsboro.
Taylor, Hattie, Ry. Mount.
White, Bertha, Tyner.
Fleetwood, Fattie, Edenton.
Fleetwood, Katie, Edenton.
Fleetwood, Lena, Edenton.
Gotling, Mary L., Edenton.
Duncan, Pearl, Edenton.
White, Mary Newby, Belvidere.
Barber, Lillian, Smithfield.
Raiford, Lilly May, Belvidere.
Bryant, Ellen, Raiksquare.
Bunch, Lilly Belle, Tyner.
Turner, Floretta, Wilkesboro.
McPherson, Elizabeth, Edenton.
Turlington, Mamie, Clinton.
Samders, Martha, Tyner.
Pacobs, Nellie, Tyner.

EDENTON.

Incorporated in 1740.
Population, 1910: 3,026.
Value of real estate, \$644,234; value of per-
Total white and colored polls, 581.

sonal property, \$558,551.

TAX RATE: \$1.05 on the \$100.

Town Officers.

MAYOR—R. F. Tuttle.
CHIEF OF POLICE—J. H. Robinson.
CLERK—C. E. Hollowell.
TREASURER—Charles H. Wood.
TAX COLLECTOR—R. F. Chesbire.
STANDARD-KEEPER—A. T. Bush.
ATTORNEY—E. G. Band.
SUPT. OF HEALTH—H. M. S. Cason.
POSTMASTER—W. J. Leary.
R. R. AGENT—W. S. Harney.
EXPRESS AGENT—M. F. Bond.
TELEGRAPH MANAGER—J. S. Tucker.

W U.

TELEPHONE MANAGER—J. S. Tucker.
Ministers and Churches.

BAPTIST—E. L. Wells, Pastor.
EPISCOPAL—R. B. Drane, Rector.
METHODIST—D. P. Woodal.
PRESBYTERIAN—F. M. Hawley, Pastor.

Schools and Academies.

GRADED—R. H. Bachman, Supt.
Hotels and Boarding Houses.

Bay View.
Woodard House.

Architects.

Muth, F. F.

Banks and Bankers.

THE CITIZENS BANK—H. C. Privott, Pres.;
C. H. Wood, Cash.
BANK OF EDENTON—Julien Wood, Pres.;
E. C. Rea, Cash.

Brick Manufacturers.

Edenton Brick Works.

Bell & Tuttle.

Boot and Shoe Dealers.

Badham Bros.

Branning Mfg. Co.

Holmes, J. H., Co.

Elliott, T. W.

Lipsitz, W.

Nehjam, Abdell.

Woodard & Everett Co.

Book Stores.

Leggett, W. A.

Mitchener, J. A.

Butchers and Dealers in Cattle.

Byrum & Thompson.

White, T. L.

White, W. S.

Northcott, J. S.

Carriage Dealers and Manufacturers.

Elliott Buggy Co.

Farmers Supply Co.

Griffin, C. N.

Clubs.

Chowanoke.

Cotton and Hosiery Mills.

Edenton Cotton Mill.

Confessionary Dealers.

Brothers, W. R.

Hollowell, W. T.

Draper, J. W.

Etheridge, T. H.

Contractors and Builders.

Muth, F. F.

Coal and Wood Dealers.

Edenton Ice & Cold Storage Co.

Chamber of Commerce.

E. J. Griffin, Pres.; R. F. Tuttle, Sec.

Clothers and Men's Furnishers.

Tuttle, R. F.

Holmes, J. H., Co.

Nehjam, A.

Branning Co.

Lipsitz, W.

Miller, H. R.

Woodard & Everett Co.

Dentists.

Griffin, E. J.

Druggists. Leggett's Drug Store. Mitchener, J. A.	Laundries. Arlington, C. S.
Doctors. McMullan, J. H. Hoskins, T. J. Cason, H. M. S. Hally, O. L. (col.) Hines, C. H. (col.)	Lawyers. Pruden, W. D. Pruden, J. N. Vann, C. S. Bond, W. M. Leary, W. J. Privott, W. S. McMullan, J. H., Jr. Leary, Herbert T. Bond, E. G.
Dry Goods and Notions. Holmes, J. H., Co. Woodard & Everett Co. Elliott, T. W. Lipsitz, W. Nehjam, Abdell. Badham Bros.	Lumber Manufacturers and Dealers Bramming Manufacturing Co. Brown, M. G.
Power and Light Companies. Municipal.	Machinery Dealers. Leary, George W. Leary, T. P. Edenton Machine Supply Co.
Fertilizer Dealers and Manufacturers. Farmers Supply Co. Bush & Norman.	Paint and Oil Dealers. Bond, J. C. Privott, H. C.
Fish Dealers. White, C. E. Shepard, T. H. Byrum, O. C. White, F. W. Woodard, J. A. Rea, P. L. Bond, J. C. Bond, M. F. Bland, T. B. Byrum & Taylor.	Painters. Hughes, Walter. Darden, John. Burton, Loyd.
Foundries and Iron Works. Edenton Machine & Supply Co.	Produce Dealers. Norman, E. S. Privott, H. C. Edenton Peanut Co.
Furniture Dealers. Zeigler, L. F. Owens, Willis.	Plumbers. Causey, W. L. Machine & Supply Co. Bell, J. H.
Grocers. Woodard-Holmes Co. (Wholesale). Albemarle Grocery Co. (Wholesale). Brothers, W. R. White, W. S. White, F. W. Dail, J. C. Ward, J. P., & Bro. Northeast, J. S. Hollowell, N. J. Stiterson, J. C. Burton, E. A. McDonald, Philip. Byrum & Thompson. Jones, V. D.	Plano and Organ Dealers. Zeigler, L. F. Owens, Willis.
Hardware Dealers. Bond, J. C. Farmers Supply Co. Byrum Bros.	Building and Loan Associations. Edenton B. & L. Association.
Insurance Agents. McMullan, J. R. Bond, F. M. (Fire). Wood, Coke & Berryman. Harrell, Barlow (Life). Privott, W. S. (Life). Rea, J. K. (Life). Harrell, Jno.	Newspapers and Editors. ALBEMARLE OBSERVER (Weekly)—H. L. Story, Editor.
Jewelers. Mizzell, H. W. Hopkins, C. T.	Real Estate Agents. Privott, H. C. Pruden & Pruden. Walker, G. S.
	Shingle Dealers. Warren, E. I. Privott, H. C. Brown, M. G.
	Tailors. Tuttle, R. F.
	Undertakers and Embalmers. Zeigler, L. F.
	Wall Paper Dealers. Zeigler, L. F. Owens, Willis. Hobbs, H. A.
	Manufacturing Plants. Edenton Cotton Mills. Bramming Manufacturing Co. (Lumber). Edenton Peanut Co. (Cleaning Peanuts). Wilkes Vencer Co. Chowan Cotton Oil & Fertz. Co.
	Storage Co. Farmers Storage Co.

CLAY COUNTY

COUNTY SEAT, HAYESVILLE.

POPULATION—(Census 1910), 3,909.

Formed in 1859. Named in honor of Henry Clay.

AREA—242 square miles.

Value of real estate, \$769,521; value of personal property, \$246,537.

Property listed in 1914, by whites, \$944,791; by negroes, \$3,794.

NUMBER OF SCHOOLS—For whites, 15; for negroes, 1.

TAX RATE: County purposes \$1.33 2-3 on the \$100; roads and bridges, 40c; special, 40c.

County bonded debt, \$15,000 Co. bonds; \$75,000, R. R. bonds.

PUBLIC ROADS—No. miles, 150. Worked by free labor and special taxes.

RAILROAD, TELEGRAPH AND EXPRESS COMPANIES.

(None in the county).

SUPERIOR COURT TERMS—April 12th, October 5th, for both civil and criminal terms.

COUNTY OFFICERS.

CLERK OF COURT—Earley Anderson
Hayesville.
SHERIFF—Ed. Kitchens.
REGISTER OF DEEDS—Ed. Crawford
Hayesville.
TREASURER—James Penland.
COMONER M. D. Ledford.
SURVEYOR—L. D. Rhinehart, Hayesville.
SUPT. OF HEALTH—J. M. Sullivan, Hayesville.
SUPT. OF SCHOOLS—C. T. Scroggs, Brasstown.
BOARD OF EDUCATION—S. H. Allison (chm'n), A. D. Evans, J. A. Chambers, Hayesville.
COMMISSIONERS—W. B. Martin, J. D. Smith, Ed. S. Shenser.
BOARD OF ELECTIONS—L. L. Scroggs, W. T. Bumgarner, D. C. Moss, J. A. Chambers, J. P. Hancasu.

JUSTICES OF THE PEACE.

HAYESVILLE—A. C. Thompson, L. C. Moore.
ILLAWASSEE—J. W. Sellers, Hayesville, R. 3
SHOOTING CREEK—M. R. Penland, Robt Ledford, Shooting Creek.
TUSQUITTEE—R. S. Rolan, A. D. Sellers, Hayesville, R. 1.

MINISTERS NOT IN TOWNS.

BAPTIST—J. C. Burwell, Hayesville; J. T. Platt, Warne.

MERCHANTS NOT IN TOWNS.

Evans, J. L., Hayesville, R. 4.
Anderson, R. L., Ogdan.
Tiger, P. N., Shooting Creek.
Hogsd Bros.

FLOUR, CORN AND FEED MILLS.

Palmer, J. H., Hayesville.
Cherry, J. P. & R. C. Hayesville.
Penland & Brooks, Hayesville.
Allison Bros. (Roller Mill), Elf.

SAW MILLS.

Tiger, P. N., Hayesville.
Leavin, T. C.

PUBLIC SCHOOL TEACHERS.

Jones, Arthur, Shooting Creek.
Jones, Annie, Shooting Creek.
Jones, Bertha, Shooting Creek.
Adams, E. L., Hayesville.
Murray, Ed., Hayesville.
Waldroup, Fred, Hayesville.
Kinsey, G. W., Hayesville.
Sullivan, Lura, Hayesville.

Thompson, Ada, Hayesville.
Patton, Juanita, Hayesville.
Herbert, Edna, Hayesville.
Penland, Ernest, Elf.
Ray, Mary, Elf.
Penland, Mrs. Maggle, Elf.
Arrant, E. L., Brasstown.
Scroggs, F. O., Brasstown.
Waldroup, Luther, Brasstown.
Clayton, Mrs. Carrie, Brasstown.
Scroggs, Mrs. Ruth, Brasstown.
Thompson, Ethel, Hayesville.
Crawford, Reba Hayesville.
Crawford, Pauline, Hayesville.
Hatchel, W. M., Hayesville.
Stipe, Nannie, Hayesville.

HAYESVILLE.

Incorporated in 1859.

Population, 1914: White, 300; colored, 12; total, 312.

Value real estate, \$15,000.

Town Officers.

MAYOR—Wm. H. Harrison.
ALDERMEN—R. C. Allison, R. E. Crawford, J. V. Curtis.

POSTMASTER—R. E. Crawford.**Ministers and Churches.**

BAPTIST—J. H. Green.
M. E. SOUTH—None.
M. E.—W. T. Clark.

Schools and Academies.

HIGH—E. L. Adams.

Banks and Bankers.

CLAY COUNTY BANK—W. H. McClure, Pres.; G. H. Haigler, Cash.

Doctors.

Sullivan, J. M.
Killian, P. B.

General Merchants.

Tiger, P. N.
Swanson, J. W., & Co.
Scroggs, John O., & Son.
McCConnell, E. V.

Hotels and Boarding Houses.

McClure House.
Commercial Hotel.
Pain, Mrs. Julia.

Corn and Feed Mills.

Palmer, J. H.

Lawyers.

Harrison, W. H.

Anderson, O. L.

Insurance Agents.

Harrison, Wm. H.

CLEVELAND COUNTY

COUNTY SEAT, SHELBY.

POPULATION—(Census 1910), 29,494.

Formed in 1841. Named in honor of Colonel Benjamin Cleveland.

AREA—420 square miles.

Value of real estate, \$5,220,602; value of personal property, \$3,232,556.

Property listed in 1914, by whites, \$8,374,449; by negroes, \$193,333.

NUMBER OF SCHOOLS—For whites, 71; for negroes, 23.

TAX RATE—92c. on the \$100, exclusive of special school districts.

PUBLIC ROADS—Number of miles, 300. The roads of No. 2 are worked by taxation; No. 4 by bond issue, \$60,000; No. 7 by bond issue, \$50,000; No. 8 by taxation; No. 9 by taxation; No. 6 by funds derived from a bond issue under control of three highway commissioners.

RAILROAD, TELEGRAPH AND EXPRESS COMPANIES.

Atlantic and Charlotte Air Line, 8.77 miles, assessed value.....	\$402,356.00
South Carolina and Georgia Extension, 24.80 miles, assessed value.....	124,000.00
Seaboard Air Line Railway, 21.34 miles, assessed value.....	602,001.00
Lattimore Telephone Company, assessed value.....	525.00
Pullman Company assessed value.....	1,870.00
Piedmont Telephone and Telegraph Company, assessed value.....	11,784.00
Southern Express Company, assessed value.....	9,965.00
Sharon Telephone Company, assessed value.....	500.99

Boiling Springs Telephone Company, assessed value	208.00
Western Union Telegraph Company, assessed value	9,498.00
Lawndale Railroad, 9.06 miles, assessed value	26,000.00
American Telephone and Telegraph Co., assessed value	3,971.20
Postal Telegraph-Cable Company, assessed value	1,169.54
Southern Power Company, assessed value	21,923.65

SUPERIOR COURT TERMS—January 4, March 22, July 26, November 1.

COUNTY OFFICERS.

CLERK OF COURT—F. L. Hoyle, Shelby.
 SHERIFF—W. D. Lackey, Shelby.
 REGISTER OF DEEDS—J. J. Lattimore, Shelby.
 TREASURER—R. Stroup, Shelby.
 CORONER—E. L. Jenkins, Shelby.
 SURVEYOR—O. C. Thompson, Shelby.
 SUPT. OF HEALTH—T. E. McBrayer, Shelby.
 SUPT. OF SCHOOLS—J. Y. Irvin, Shelby.
 SUPT. OF HOME—J. C. Mull, Shelby, Rfd.
 BOARD OF EDUCATION—W. L. Plonk, Kings Mountain; A. P. Spake, Shelby; R. S. Weathers, Shelby.
 COMMISSIONERS—E. C. Borders, Shelby; H. T. Fulton, Kings Mountain; L. C. Palmer, Lawndale.
 BOARD OF ELECTIONS—O. Z. Newton, (clm'n), A. P. Spake, J. H. Quinn, Shelby.

JUSTICES OF THE PEACE.

NO. 1 TOWNSHIP—W. M. Jelley, L. B. Scruggs, Plato Allison, Graffney, S. C., Rfd.
 NO. 2—A. M. Lovelace, Mooresboro, Rfd.; T. M. Holland, O. W. Holland, Jr., Marvin Blanton, Shelby, Rfd.; A. B. Lee, R. V. Green.
 NO. 3—H. A. Logan, Patterson Springs; H. Borders, Shelby, Rfd.; A. L. Borders, W. D. Earl, Earl.
 NO. 4—M. R. Collins, Grover; G. W. Kendrick, N. F. Watterson, Forest Floyd, Kings Mountain.
 NO. 5—S. L. Dellinger, Waco; J. Y. Hord, Shelby, Rfd.; J. B. Smith, Waco.
 NO. 6—M. O. McIntire, C. S. Craveny, S. B. Hamrick, T. K. Barnett, Shelby; J. M. Wilson, C. A. Tucker.
 NO. 7—Gilead Green, Mooresboro; W. B. Martin, Mooresboro; W. T. D. Greek, Lattimore.
 NO. 8—Zimri Kistler, Cleveland Mills; P. S. Gettys, Geo. M. Gold, Lattimore, Rfd.; Andrew J. Elliott, Lattimore, R. 1; J. F. Eaker, Casar.
 NO. 9—A. J. R. Hoyle, Lawndale, Rfd.; Jos. G. Hoyle, Dixon Falls, Fallston; Sylvanus Gardner, A. P. Williams, Shelby, R. 6; J. W. Guger, C. Mills, R. 1.
 NO. 10—W. S. Johnson, W. M. Warlick, G. M. Cook, M. N. Gantt, L. Z. Huffman, Belwood, Rfd.; Jno. A. Buff, C. Mills; J. W. Alwan, Belwood, R. 1.
 NO. 11—J. A. Newton, J. C. Hull, Casar; M. N. Pruett, J. S. Hunt, — McNeilly, Casar, Rfd.; L. H. Bangardner, Casar, R. 1; Robt. C. Fortenberry, L. H. Bangardner, Casar, R. 1.

MINISTERS NOT IN TOWNS.

BAPTIST—R. N. Hawkins, J. V. Devlney, Shelby, R. 3; J. M. Goode, Mooresboro; D. G. Washburn, Depew; A. H. Sims, Shelby; Wallace Mull, Camp; R. F. Newton, Casar; J. D. Bridgers, Lattimore, Rfd.; A. C. Irvin, Shelby, R. 5.
 METHODIST—W. V. Hunicutt, Belwood; E. G. Kilgore, El Bethel; D. F. Carver, Kings Mountain; W. M. Boring, Polkville.
 METHODIST PROTESTANT—Mr. Reed, Fallston.

SCHOOLS AND ACADEMIES.

FALLSTON HIGH—Samuel Oattis, Prin.,
 BOILING SPRINGS HIGH—J. W. Francis, Prin., Shelby, R. 3.
 LATTIMORE HIGH—J. B. Philbeck.

PHYSICIANS NOT IN TOWNS.

Wood, W. J., Shelby, R. 3.
 Champion, C. O., Mooresboro.
 Falls, O. G., Kings Mountain.
 McKay, J. L., Kings Mountain.
 Hoard, J. C., Kings Mountain.
 Aydlette, J. P., Earl.
 Evans, G. T., Waco.
 Gold, G. M., Polkville.
 Palmer, V. J., Polkville.
 Self, L. L., Cleveland Mills.
 Alwan, J. W., Belwood, Rfd.
 Grigg, W. T., Lawndale.
 Gold, T. B., Lawndale.
 Fallston, E. A., Houser.
 Lee, L. V., Lattimore.
 Oates, Geo., Grover.
 Hunt, J. F., Casar.

MERCHANTS NOT IN TOWNS.

DePriest, A. B. C., Polkville.
 Jenkins & Walker, Lattimore, R. 1.
 Hamrick, C. J., & Son, Boiling Springs.
 Thomason, Val., Stice.
 Redms-Austell Co., Earl.
 Keeter, D. J., & Co., Grover.
 Roberts, J. M., & Co., Patterson Springs.
 Lutz, E. H., & Co., Fallston.
 Lowery, T. H., & Co., Paterson Springs.
 Wolf, W. I., Fancy.
 Queen, J. A., Shelby, R. 3.
 Mauney-Green & Co., Shelby, Rfd.
 McSwain, B. F., Beattytville.
 Double Shoals Cotton Mills, Double Shoals.
 Cleveland Cotton Mills, Cleveland Mills.
 Cleveland Cotton Mills, Lawndale.
 Wortman, Chas. A., Casar.
 Morrison, W. J., Holly Bush.
 Crow, Pink, Knob Creek.
 The Gantt Harness Co., Belwood.
 Peeler & Warlick, Belwood.
 Gettys, P. S., Lawndale.
 Gantt, W. A., Fallston.
 Stamey, Bros., Fallston.
 Weaver, F. B., & Co., Rockdale.
 Brittain, C. A., Casar.
 Ledford, J. M., Cleveland Mills, R. 1.
 DePriest, B. B., New House.
 Self, C. L., Lawndale.
 Leary, J. L., Lawndale.
 Caldwell, M. P., Lawndale.
 Edwards Bros., Lawndale.

COTTON GINS.

Patterson Ginning Co., Patterson Springs.
 Mooresboro Cotton Oil Co.
 Verner Oil Co., Shelby, R. 3.
 Cleveland Gin Co., Shelby, R. 3.
 Ledbetter & Hamrick, Sharon.
 Putnam, J. D., Waco.
 Hord & Sn, Wac.
 Randall, S. D., Stice.
 Earle, W. D., & Co., Earl.
 Plonk, W. L., Kings Mountain.
 Wilson, D. O. & W. W., Shelby, R. 1.
 Spurlin, Geo., Shelby, R. 6.
 Doggett & Co., Beattytville.
 Beam, J. C., Lattimore.
 McSwain, G. W. & J. D., Darfer.
 Verner Oil Co., New House.
 Verner Oil Co., Polkville.
 Warlick, S. M., & C., Casar.
 Double Shoals Cotton Mills, Double Shoals.
 Southern Cotton Oil Co., Lawndale.
 Lackey, W. D., Fallston.

Banner Mill Co., Beams Mill.
Boggs, N. E., & Co., Belwood.
Falls & Mull, Knob Creek.
Devinney & Price, Hodge.
Logan & Co., Hodge.
Stroup, J. E., Fallston.
Verner Oil Co., Lattimore.
Putnam, C. B., Shelby, R. 3.
Putnam, T. D., Waco.

FLOUR, CORN AND FEED MILLS.

Eagle Roller Mill, Shelby.
Blanton Bros., Shelby, R. 3.
Mauney, M. M., Camp Call.
Ware, J. A., Kings Mountain.
Pearl Milling Co., Lawndale.
Whisnant, P. M., Holly Bush.
Fallston Roller Mill Co., Fallston.
Banner Mill Co., Beams Mill.
Double Shoals Roller Mills, Double Shoals.
Buffalo Roller Mill, Belwood.
Earl, W. D., Earl.
Patterson, J. R., Grover.
Lowery, Abbot, Crocker.
Spurlin, Geo. E., Shelby, R. 6.
Beam, J. C., Lattimore.
Jones, H. F., Lawndale.
Smith, L. L., Sharon.
Hoyle Mill Co.
Wright & Son, Shelby.
Cabiness Bros., Shelby, R. 5.

SAW MILLS.

Hamrick, J. Y., Metal.
Harrick, C. J., Metal.
Mathews, J. R., Crocker.
Ware, T. M. A., Kings Mountain.
Flood, W. L., Kings Mountain.
Hord & Co., Waco.
Washburn Bros., Depew.
Spurlin, Geo. E., Shelby, Rfd.
Simmons, G. H., Pearl.
McBrayer & Beason, Mooresboro.
Elmore, A. E., Shade.
Boggs, N. E., & Co., Belwood.
Young Bros., Knob Creek.
Carpenter & Mull, Knob Creek.

PUBLIC SCHOOL TEACHERS.

Ellis, B. M., Mooresboro, R. 2.
Cornwall, Laura, Shelby, R. 5.
Philbeck, J. B., Mooresboro.
Raburn, Lola, Lattimore.
Elliote, Susan, Lawndale, R. 1.
Fortenberry, Minnie, Cleveland Mills, R. 1.
Mosteller, Rufus, Gaffney, S. C., R. 9.
Jolly, Floyd, Gaffney, S. C., R. 9.
Jolly, J. F., Ellenboro, R. 1.
Romsay, F. C., Ellenboro, R. 1.
Ellis, B. M., Mooresboro.
Green, A. V., Mooresboro.
Lattimore, Soin, Shelby, R. 3.
Ledbetter, Mrs., Shelby, R. 3.
Hopper, Davie, Shelby, R. 3.
Lovelace, D. S., Shelby, R. 3.
Bearton, Hudson, Mrs., Shelby, R. 2.
Tucker, Kate, Shelby, R. 2.
Green, Ruth, Shelby, R. 2.
Borders, Leola, Shelby, R. 2.
Harrill, Essie, Shelby, R. 2.
Bettis, Katherlin, Shelby, R. 2.
Lonton, Blanton, Earl.
Bell, Clayton, Earl.
Bechtler, Lois, Earl.
Pulnam, W. D., Blacksburg, S. C., R. 7.
Dixon, Edna, Shelby, R. 7.
Bostic, Buna, Shelby, R. 7.
Blanton, Florence, Shelby, R. 2.
Torney, J. C., Shelby, R. 7.
Campe, J. C., Grover, R. 2.
Austell, Mike, Earl.
Lattimore, Lucy, Kings Mountain, R. 5.
Poston, Lucile, Kings Mountain, R. 5.
Humpkins, Georgia, Kings Mountain, R. 2.
Blanton, Madge, Kings Mountain, R. 2.

White, M. L., Kings Mountain, R. 2.
Sipe, Grace, Kings Mountain, R. 5.
Toig, R. A., Kings Mountain.
Sledgs, Crawford, Mrs., Kings Mountain.
Seapough, Mollie, Kings Mountain.
Camp, Annie, Kings Mountain.
M-cons, Loura, Kings Mountain.
Shmonton, Bessie, Kings Mountain.
Shmonton, Martha, Kings Mountain.
Provener, Kate, Kings Mountain.
Jones, Pearl, Kings Mountain.
Hicks, Pearl, Kings Mountain.
Shipman, Lola, Kings Mountain, R. 1.
Harmon, Edna, Kings Mountain, R. 1.
Luryston, Neldona, Grover.
Nelson, Mary, Grover.
Plasco, Willie, Grover.
Bell, Laura, Grover.
Hood, Lula, Kings Mountain, R. 1.
Dawdson, Ethel, Kings Mountain, R. 1.
Mullonex, B. T., Shelby, R. 1.
Hood, Minnie, Shelby, R. 1.
Ivers, Della, Shelby, R. 1.
Black, Free Love, Shelby, R. 1.
Erwin, Clyde, Waco.
Brown, Aulra, Cherryville, R. 2.
Mills, Irvin, Naco.
Hood, Margin, Naco.
Beam, Ina, Naco.
Stuart, Ruth, Naco.
Harrison, Royd, Shelby, R. 1.
Millions, Carrie, Shelby, R. 1.
Stroup, J. W., Cherryville.
Hoard, Ferrell, Cherryville, R. 2.
Honerton, R. T., Shelby.
Turner, Mary Adelaide, Shelby.
Jordan, Bessie.
Baker, Leon, Shelby.
Hunter, Essie, Shelby.
Neils, Selma, Shelby.
Lowery, Hattie, Shelby.
Frasier, Maud, Shelby.
Holloway, Pearl, Shelby.
Ramseur, Walter, Mrs., Shelby.
Hardy, Mary, Shelby.
Jellon, Mabel, Shelby.
McKroyer, Agness, Shelby.
Dehlinger, S. L., Shelby, R. 1.
Bearm, Marie, Shelby.
Boon, Alline, Shelby, R. 6.
Hendon, Kate, Shelby, R. 7.
Falls, Kinmer, Mrs., Shelby, R. 7.
Deadmond, Beulah, Shelby, R. 1.
Turner, M. L., Shelby, R. 6.
Poston, Mabel, Shelby, R. 6.
Cornwell, Pearl, Shelby, R. 5.
Nelson, Omnr, Shelby, R. 5.
Huskie, K. O., Shelby.
Tulls, Birdie Lee, Shelby.
Andrews, Ruth, Shelby.
Andrews, Sne, Shelby.
Miller, Lonra Buslon, Shelby.
Abernathy, Bessie, Shelby, R. 4.
Cabarrus, Lizzie, Shelby, R. 4.
Hopper, Davie, Shelby, R. 4.
Philleck, E. G., Shelby, R. 4.
Lattimore, Edna, Shelby, R. 4.
Covington, Vindie, Shelby, R. 4.
Champion, G. C., Mrs., Shelby, R. 4.
Elliott, Lottie, Lattimore, R. 1.
Elliott, Leon, Lattimore, R. 1.
Allen, J. T., Mooresboro.
Woodson, Lottie, Mooresboro.
Harrill, Annie Bell, Mooresboro.
Phillock, J. B., Lattimore.
Truelock, Dasie, Lattimore.
Code, Bettie Lee, Lattimore.
Hornick, Lucy, Lattimore.
Robeson, Lola, Lattimore, R. 1.
Stuckton, Ethel, Lattimore, R. 1.
Eskridge, J. D., Lattimore.
Eskridge, J. D., Mrs., Lattimore.
Hoard, Zena, Lawndale.
Simmons, Kate, Lawndale, R. 1.

Whismont, Perry, Lawndale.
 Elliott, Susan O., Lawndale, R. 1.
 Elliott, Norah, Lawndale, R. 1.
 White, Pearl, Lattimore, R. 1.
 White, W. E., Lawndale, R. 3.
 Murry, Maggie, Lawndale, R. 3.
 Lattimore, V. B., Lawndale, R. 1.
 Lattimore, Claude, Lattimore, R. 1.
 Robeson, Kansas, Lattimore, R. 1.
 Grigg, Maud, Lawndale, R. 1.
 McMurry, Bessie, Lawndale, R. 1.
 Goode, L. L., Lawndale, R. 3.
 Craig, Charly, Shelby, R. 6.
 Hermick, Elaine, Shelby, R. 6.
 Rollins, W. A., Bellwood.
 Elom, Frank, Bellwood.
 Nelson, Belle, Lawndale.
 Gregg, Flossie, Lawndale.
 Locke, Florence, Mrs., Lawndale.
 Nellions, Leonard, Shelby, R. 6.
 Way, Ada, Shelby, R. 6.
 Cornwall, Laura, Shelby, R. 6.
 Green, Mary, Shelby, R. 6.
 Gelbys, S. C., Fallston.
 Dixon, Frankie, Fallston.
 Lackey, Lollie, Mrs., Fallston.
 Webber, A. B., Bellwood, R. 1.
 Bingham, Hattie, Bellwood, R. 1.
 Bumgardner, Renna, Bellwood, R. 1.
 Mull, B. M., Cleveland Mills, R. 1.
 Mills, Annie, Cleveland Mills, R. 1.
 Bumgardner, A. P., Casar, R. 1.
 Hoyle, W. B., Casar, R. 1.
 Eaker, —, —, Casar.
 Falls, Lura, Casar.
 Falls, Charlotte, Casar.
 Johnson, J. L., Casar, R. 1.
 Green, Sue, Casar, R. 1.
 Farbenbury, Minnie, Cleveland Mills, R. 1.
 Grdry, Virgil, Shelby, R. 6.
 Morris, Cora, Shelby, R. 1.

SHELBY.

Population, 1910: 3,127.
 White polls, 324; colored polls, 52.
 Value of real estate, \$1,279,294.
 TAX RATE: \$1.48 on the \$100.
 Bonded debt, \$150,000.

Town Officers.

MAYOR—J. C. Smith.
 CHIEF OF POLICE—H. W. Jetton.
 CLERK—Geo. P. Webb.
 TREASURER—H. D. Wilson.
 TAX COLLECTOR—H. W. Jetton.
 ATTORNEYS—Webb & Mull.
 POSTMASTER—E. A. Baber.
 R. R. AGENTS—J. R. Morris, S. A. L., C.
 C. & O., Lawndale R.; L. E. Ligon, Southern.
 EXPRESS AGENT—A. R. Forbes.
 TELEGRAPH MANAGER—J. M. Shannon-
 house, W. U.
 TELEPHONE MANAGER—W. G. Spake,
 Piedmont Telp. & Tel.

Ministers and Churches.

BAPTIST—L. W. Swope and John W. Suttle,
 Pastors.
 METHODIST—Presiding Elder, J. R.
 Scroggs; Central, W. E. Abernethy, Pastor;
 Lafayette Street, A. J. Burris.
 PRESBYTERIAN—J. T. D. Bateman, Pastor
 EPISCOPAL—J. B. Sill, Rector.
 METHODIST PROTESTANT—E. C. Raper,
 Pastor.

Schools and Academies.

GRADED—R. T. Howerton, Supl.
Hotels and Boarding Houses.
 Central Hotel.
 Commercial Hotel.
 Davis, J. M.
 Elliot, T. E.
 Baber, B. A.
 Lineberger, Mrs. Alice.

Banks and Bankers.

FIRST NATIONAL—Chas. C. Blanton,
 Pres.; Geo. Blanton, Cash.
 SHELBY NATIONAL—J. T. Dowman, Pres.;
 J. R. Moore, Jr., Cash.

Bakers.

Bost, L. C.

Brick Manufacturers.

Kendrick, N. B.

Book Stores.

Ebeltoft, T. W.
 Gillespie, S. L.

Butchers and Dealers in Cattie.

Hicks, C. D.
 Wellmon, E. A.
 Beam, D. A. & Son.

Carriage Dealers and Manufacturers.

Lineberger, J. D., & Son.
 Ford, O. E.

Commission Merchants.

Shull & Beam.
 Arey, W. J.
 Blanton, Ceph.

Colton and Hosiery Mills.

Shelby Cotton Mills.
 Belmont.
 Ella.
 Lilly.

Contractors and Builders.

Thompson-Branton.
 Costner, V. A.
 Hendrick & Kennedy.
 Webb, J. T.
 Branton, J. W.

Coal and Wood Dealers.

Miller, W. H.
 Shelby Ice & Fuel Co.

Clothiers and Men's Furnishers.

Kendall, K.
 McBrayer, Evans, E.

Cotton Gins.

Southern Cotton Oil Co.

Dentists.

Osborne, J. R.
 Ware, R. E.
 Grigg, T. O.
 Grigg, M. W.

Druggists.

Cleveland Drug Co.
 Kendall, H. E.
 Sloop Drug Co.
 Webb, T. Paul.

Doctors

Royster, S. S.
 Hamrick, T. G.
 Ellis, R. C.
 Palmer, B. H.
 Mitchell, W. F.
 Lattimore, E. B.
 Beam, J. P.

Dry Goods and Notions.

Campbell, R. E.
 Blanton, S. M., & Co.
 Boyles 10c Store.
 Red Front Store.
 Hendrick, F. V.
 Nix, W. B.
 Whisman, W. C.
 Suttle, The J. L., Co.
 McMurry & Hull.
 Blanton, S. M.
 Wray-Nix Co.
 Blanton, A. B.

Power and Light Companies.

Shelby Electric Light & Power Co.
 Southern Power Co.
 Lily Mill & Power Co.

Fertilizer Dealers and Manufacturers.

Ford, O. E.
 Southern Cotton Oil Co.
 McMurry, J. J., & Son.
 Lattimore, C. M.
 Beam, D. A.

Fish and Oyster Dealers.

Suttle, J. L., Co.
Lackey, J. Lawrence.
Webb, J. E.
Dellinger, J. N.

Foundries and Iron Works.

Shelby Foundry & Machine Shops.
Piedmont Mfg. Co.

Furniture Dealers.

Best Furniture Co.
Grigg, Millard A.
Elam, Orlando.

Grocers.

Saunders, W. L.
Rober's Bros.
Blanton, A., Grocery Co. (Wholesale).
Palmer, W. B., & Sons.
Hopper, Maj.
Webb, J. E.
Lackey, J. Lawrence.
Arney, W. T., Son & Co. (Wholesale).
Caveny, C. S., & Co.
Washburn, J. M.
Dellinger, J. N.

Hardware Dealers.

Geer-Keeter Hardware Co.
Farmers Hardware Co.

Hospitals.

Dr. Hamricks'.

Insurance Agents.

Roberts, Geo.
Metropolitan Life Ins. Co.
Webb, C. R.
Bowman, T. J.
Miller, A. C.
Wilson, H. D., (Fire and Life).
Shelby Insurance & Realty Co.
Woodson, C. J.
Leeford, Farris.

Jewelers.

Hamrick, T. W.

Laundries.

Shelby Steam Laundry.

Lawyers.

Falls, B. T.
Newton, D. Z.
Webb & Mull.
O. Mux & Gardner.
Ryburn & Hoey.
McBrayer, C. B.
Quinn, Mamrick & McFarlie.

Livery Stables.

King & Hoey.
Doggett, C. R.
Blanton, W. H.
King, W. P.

Lumber Manufacturers and Dealers.

Thompson-Branton Co., The.

Marble Works.

Shelby Marble Works.

Newspapers and Editors.

CLEVELAND STAR (Semi-Weekly)—Lee B. Weathers, Editor.
THE HIGHLANDER (Semi-Weekly)—B. H. DePrist, Editor.

Building and Loan Associations.

Shelby & Cleveland Co. B. & L. Association.
Shelby B. & L. Association.

Paint and Oil Dealers.

Beam, E. M.
Webb, Paul.
Kendall, H. E.

Painters.

Decker, W. S.
Mode, R. L.
McSwain, Hicks.
Hyder, H. L.

Plumbers.

Dudley, J. G.
Long, C. B.

Piano and Organ Dealers.

Gillespie, S. L.
Pendleton, W. A.

Photographers.

Ellis, Forest.

Printing Offices.

The Highlander Press.
Star Printing Co.
Murry, J. B.

Real Estate Agents.

Anthony & Spangler.
Wilson, J. A.

Shingle Dealers.

Lineberger, J. D., & Son.
Thompson-Branton Sons & Co.
Arey, W. J.

Undertakers and Embalmers.

Grigg, M. A.
Elam Orlando.

Veterinary Surgeons.

Gidney & Bell.
Lattimore, J. J.

Wall Paper Dealers.

Hyder, H. L.
Mode, R. L.

Manufacturing Plants.

Piedmont Mfg. Co. (Founders & Machinists).
Shelby Creamery.
Shelby Ice & Fuel Co. (Ice).
Eagle Roller Mills.
Coca-Cola Bottling Works.
Southern Cotton Oil Co.
Shelby Concrete Co.

KINGS MOUNTAIN.

Population, 1910: 2,218.
White Polls, 375; colored polls, 75.
Value real estate, \$1,600,000; value of personal property, \$510,000.

TAX RATE: \$1.10 on the \$100.

Bonded debt, \$60,000; floating debt, \$16,000.

Town Officers.

MAYOR—A. E. Cline.
CHIEF OF POLICE—J. H. Fisher.
CLERK—W. H. McGinnis.
TREASURER—W. H. McGinnis.
TAX COLLECTOR—J. H. Fisher.
ATTORNEY—E. L. Campbell.
POSTMASTER—Hunter Patterson.
R. R. AND EXPRESS AGENT—J. H. Thompson.

TELEPHONE MANAGER—Marshal Heavner
TELEGRAPH MANAGER—G. E. Modena.

Ministers and Churches.

BAPTIST—Rev. Miller.
LUTHERAN—C. K. Bell, Pastor.
METHODIST—M. B. Clegg, Pastor.
PRESBYTERIAN—C. L. Bragaw.
A. R. PRESBYTERIAN—, Kerr, Pastor.

Schools and Academies.

GRADED.

Hotels and Boarding Houses.

Mauntain View Hotel.
Highland Hotel.

Banks and Bankers.

FIRST NATIONAL—W. A. Mauney, Pres.;
R. L. Mauney, Cash.
KINGS MOUNTAIN—F. Dilling, Pres.; W.
S. Dilling, Cash.
PEOPLE'S LOAN & TRUST CO.—J. O.
Plonk, Pres.; M. E. Herndon, Cash.

Brick Manufacturers.

Mauney & Falls.
Carpenter & McGill.

Boot and Shoe Dealers.

Mauney Bros.
Kiser & Mauney.
Plonk Bros.
Fulton, W. P.
Carpenter & McGill.

Book Stores.

Plonk & Bros.

Butchers and Dealers in Cattle.

Falls, J. O.
Bumgardner, J. C., & Co.

Carriage Manufacturers and Dealers.

Baker, D. M., & Co.
Kiser & Mauney.
Planters Hardware Co.
Mauney, W. A., & Bro.

Building and Loan Association.

Kings Mountain B. & L. Association.
Clubs.

Kings Mountain Progressive Association.

Cotton and Hosiery Mills.

Dilling Cotton Mill.
Kings Mountain Manufacturing Co.
Klotho, Bonnie, Phoenix, Cora and Sevier Cotton Mills.

Confectionery Dealers.

Thomas, John.

Contractors and Builders.

Falls, C. B.
Ramsaur Lee.
Goforth, Kelly.
Garrette, J. H.

Clothiers and Men's Furnishers.

Plonk & Bros.
Mauney & Bros.
Fulton, W. P.
Carpenter & Bros.
Kiser & Mauney.

Cotton Gins.

Kings Mountain Ginnery.
Kings Mountain Cotton Seed Oil Co.

Dentists.

Baker, L. P.

Druggists.

Barnes-Finger Drug Co.
Mauney Drug Co.

Doctors.

Hord, J. G.
Falls, Oliver.
Hood, J. S.
Anthony, J. E.

Dry Goods and Notions.

Fulton, W. P.
Mauney, W. A., & Bro.
Plonk & Bros.
Kiser & Mauney.
Carpenter & McGill.

Power and Light Companies.

Southern Power Co.

Fruit Dealers.

Thomas, John.

Fertilizer Dealers and Manufacturers.

Kiser & Mauney.
Patterson Grocery Co.
Mauney & Bro.
Plonk Bros.

Fish and Oysters.

Bumgardner & Crawford.

Furniture Dealers.

Fulton, H. T.

Grocers.

Patterson & Co.
Mauney & Bro.
Wilson, J. T.
Carpenter & McGill.
Plonk Bros.

Kings Mountain Grocery Co.

Hardware Dealers.

Baker, D. M., & Co.
Planters Hardware Co.

Insurance Agents.

Campbell, E. L. (Fire and Life).
Herdon, M. E. (Fire and Life).
Hay, P. R. (Fire.)
Crouse, S. McMillon, A. N.

Jewelers..

Roddock, W. O.

Lawyers.

McMillan, N. F.
Campbell, E. L.

Lumber Manufacturers and Dealers.

Kiser Lumber Co.

Paint and Oil Dealers.

Baker, D. M., & Co.
Planters Hardware Co.
Mauney & Bros.

Painters.

Harmon, William.
Abbott, Ed.
Docker, J. H.

Produce Dealers.

Watterson, N. F.
Patterson Grocery Co.
Plonk Bros.
Kiser & Mauney.

Piano and Organ Dealers.

Fulton, H. T.

Real Estate Agents.

Patterson & Falls.

Shingle Dealers.

Kiser Lumber Co.

Undertakers and Embalmers.

Fulton, H. T.

Wall Paper Dealers.

Abbott, Ed.

Newspapers and Editors.

KINGS MOUNTAIN HERALD (Weekly)—

G. G. Page, Editor.

Manufacturing Plants.

Door and Sash Factory.

Ice Plant.

Hay and Grain.

Dilling, W. S., & Co.

General Merchandise.

Cora Mill Store.
Phoenix Mill Store.
Dilling Mill Store.
Kings Mountain Mfg. Co.
Klotho Mill Store.
Bonnie Mill Store.

Livery and Feed Stables.

Neal, L. F.
Richardson, C. W.
Floyd & Plank (Trade Stable).

LATTIMORE.

Incorporated in 1899.

Population, 1910: White, 260; colored, 25; total, 285.

Value real estate, \$65,000; value of personal property, \$60,000.

Town Officers.

MAYOR—W. T. D. Green.
POSTMASTER—B. H. Blanton.
R. R. AGENTS—J. B. Lattimore, S. A. L.;
H. L. Hamrick, Southern.
MANAGER TELEGRAPH—G. W. Lovelace,
W. U.

Ministers and Churches.

BAPTIST—D. G. Washburn, Pastor.

Schools and Academies.

HIGH—J. B. Philbeck, Prin.

Doctors.

Lee, L. V.

General Merchandise.

Price, O. D.
Hamrick Bros & Co.
Blanton, B. H.
Hawkins, J. T.

Hotels and Boarding Houses.

Hotel Hamrick.
Hotel Bridges.

Livery Stables.

Stockton, G. W.

Manufacturing Plants.

Verner Oil Co. (Cotton Seed Oil.)
Pink Mfg. Co. (Jute Bagging.)

Garages.

Lathmore Garage (Roy G. Stockton.
Lathmore Garage (Roy G. Stockton, Prop)

LAWDALE.

Incorporated in 1903.
Population, 1910: White, 507; colored, 55;
total, 562.
Value of real estate, \$66,060; value of personal property, \$305,840.

Town Officers.

MAYOR—Carne Elam.
POSTMASTER—J. A. Phillick.
CHIEF OF POLICE—H. A. Guin.
CLERK—C. D. Forney.
TREASURER—C. D. Forney.
R. R. AGENT—P. F. Richards.
EXPRESS AGENT—P. F. Richards.

Ministers and Churches.

BAPTIST—No resident pastor.
METHODIST—No resident pastor.
METHODIST PROTESTANT—No resident pastor.

Schools and Academies.

PIEDMONT HIGH—W. D. Burns, Prin.

Hotels and Boarding Houses.

Lawndale Hotel.

Harrelson, Mrs. J. H.

Druggists.

Grigg, W. T.

Doctors.

Grigg, W. T.

General Merchants.

Cleveland Mill & Power Co.

Richards, W. E.

Cardell, M. P.

Leary, J. L.

Edwards Bros.

Manufacturing Plants.

Cleveland Mill & Power Co. (Cotton Mill).
Lawndale Railway & Industrial Co. (Railroad.)

MOORESBORO.

Incorporated in 1885.
Population, 1910: White, 200; colored, 30;
total, 230.
Value real estate, \$23,893; value personal property, \$40,366.
TAX RATE—20c on the \$100.

Town Officers.

MAYOR—O. F. Hill.
POSTMASTER—S. Q. McCraw.
CHIEF OF POLICE—Beulah Scoggins.
R. R. AGENT—H. C. Burrus, Southern Railway.

Ministers and Churches.

BAPTIST—John W. Suttle, Pastor.
PRESBYTERIAN—Rev. Carson.

Schools and Academies.

HIGH SCHOOL.

Banks and Bankers.

BANK OF MOORESBORO—J. B. Blanton, Pres.; Y. L. McCardwell, Cash.

Doctors.

Gibbs E. W.

Champion, C. O.

Druggists.

Gibbs, E. W.

Chambbell, C. O.

General Merchandise.

Blanton, J. B.

Lovlace, V. B.

McBrayer, D. B., & Son.

Martin & Martin.

Cotton-Seed Oil Mills.

Mooreboro Cotton Oil Co.

Hotels and Boarding Houses.

Beam, M. L.

McBrayer, C. C.

Livery Stables.

Hicks, Z. V.

Insurance Agents.

McCardwell, Y. L.

Creamery.

Mooreboro Co-operative Creamery Co. (O. F. Hill, Manager).

WACO.

Incorporated in 1906.
Population, 1914: White 240; colored, 60;
total, 300.
S. A. L. Railway, \$28,217; Telephone and Telegraph Co., \$350.
Value real estate \$27,552; value personal property, \$28,936.

TAX RATE—25c. on the \$100.

Town Officers.

MAYOR—J. Y. Hord.
POSTMASTER—C. C. Beam.
CHIEF OF POLICE—C. L. Barrett.
R. R. AGENT—C. S. Putnam, S. A. L.

Ministers and Churches.

PRESBYTERIAN—Rev. Miller.
BAPTIST—C. M. Robinson, Pastor.

Schools and Academies.

HIGH—Ivy Willis, Prin.

Banks and Bankers.

PEOPLE'S BANK—A. W. Black, Pres.; W. V. Smith, Cash.

Doctors.

Little, A. L.

General Merchandise.

Moss & Whitworth.

Black, A. W.

Stroup, D. B.

Putnam, B. A., & Son.

Beam Bros.

Hotels and Boarding Houses.

Patnam, T. D.

Manufacturing Plants.

Hord, J. Y., & Sons.

Cotton Gins.

Hord, J. Y., & Sons.

Putnam, T. D.

GROVER.

Incorporated in 1885.
Population, 1914: White, 240; colored, 60;
total, 300.
Value of real estate \$34,650; value of personal property, \$51,995.
TAX RATE: 10c. on the \$100.

Town Officers.

MAYOR—J. L. Herndon.
POSTMASTER—Mrs. Cora Borders.
R. R. AGENT—L. C. Hamrick, Southern.
MANAGER TELEGRAPH—L. C. Hamrick.

Ministers and Churches.

BAPTIST—Rev. Miller.
PRESBYTERIAN—Rev. Beatman.

Schools and Academies.

HIGH—Meldona Livingston, Prin.

Banks and Bankers.

THE BANK OF GROVER—M. A. Turner, Pres.

Doctors.

Oates, Geo.

Insurance Agents.

Turner, M. A. (Fire and Life).

General Merchants.

Ellis, R. C.

Hambright, C. F., & Co.

Grocers.

Mullinax Co.

Turner, M. W.

Hotels and Boarding Houses.

Wylie, Loyd.

Butchers and Dealers in Cattle.

Mullinax Co.

Manufacturing Plants.

Harry, C. F. (Table Factory, Saw Mill).
Bookout, D. J. (Woodworking, Blacksmith Shop and Grist Mill).

COLUMBUS COUNTY

COUNTY SEAT, WHITEVILLE.

POPULATION: (Census 1910), 28,020.

Formed in 1808. Named in honor of Christopher Columbus.

AREA—750 square miles.

Value of real estate, \$4,260,061; value of personal property, \$2,484,822.

Property listed in 1912, by whites, \$5,864,760; by negroes, \$518,227.

NUMBER OF SCHOOLS—For whites, 91; for negroes, 39.

TAX RATE—County purposes, 19c. on the \$100.

PUBLIC ROADS: Number of miles, 1,200. Worked by convicts and State Law.

RAILROAD, TELEGRAPH AND EXPRESS COMPANIES.

Pullman Company, assessed value.....	\$ 13,247.00
Atlantic Cost Line Railway, 75.62 miles, assessed value	2,547,955.00
Seaboard Air Line Railway, 8.90 miles, assessed value	251,136.00
Southern Express Company, assessed value.....	12,692.00
Western Union Telegraph Company, assessed valy, assessed value	22,783.00
Southern Bell Telephone and Telegraph Companie	12,159.00
Postal Telegraph-Cable Company, assessed valy	536.00

SUPERIOR COURT TERMS—January 25, February 15, April 19, August 30, November 22 (civil), December 20.

COUNTY OFFICERS.

CLERK OF COURT—L. W. Stanley, Whiteville.

SHERIFF—J. T. Best, Whiteville.

REGISTER OF DEEDS—A. W. Baldwin, Whiteville.

TREASURER—T. E. Bardin, Cerro Gordo.

CORONER—Dr. S. A. Smith, Bolton.

SURVEYOR—C. I. Ross, Old Dock.

SUPT. OF HEALTH—G. S. Cox, Tabor.

SUPT. OF SCHOOLS—F. T. Wooten, Chadbourne.

SUPT. OF HOME—Jeff L. Powell, Whiteville.

COUNTY COURT—C. D. Koonce, Chadbourne.

COUNTY ATTY.—E. G. Brown, Chadbourne.

BOARD OF EDUCATION—A. H. Porter, Whiteville, R. 1; J. M. Smith, Whiteville; Mimos Meares, Tabor.

COUNTY COMMISSIONERS—K. R. Council, Wananish; J. B. Cox, Dothan; R. E. L. Brown, Chadbourne.

BOARD OF ELECTIONS—W. S. McDaniel, Whiteville; A. A. Williams, Clarendon; William Struthers, Grists.

JUSTICES OF THE PEACE.

BOGUE TOWNSHIP—Bruce Pierce, G. M. Rushing, C. J. Frink.

BIG HILL—J. P. Butler, J. B. Cox, Dothan; G. L. Holmes, J. N. Hardwick, Pipeway.

CHADBOURN—W. S. Frink, S. P. Ward, E. T. Usher, J. T. Blake, Chadbourne.

FAIR BLUFF—E. M. Worley, Wm. Strickland, J. B. High, Cerro Gordo; Elibu Muldrow, C. W. Shelley, Fair Bluff.

LEES—B. A. Marlow, Hosea Simmons, Old Dock; D. J. Jolly, R. V. White.

WACCAMAW—Q. J. Holmes, Wananish.

RANSOM—S. B. King, Amour; B. F. Applewhite, L. R. Hobbs, A. H. Lennon, New Berlin; J. H. Wells, J. L. Lennon, T. W. Applewhite.

SOUTH WILLIAMS—S. H. Boswell, W. C. Graham, F. C. Wright, E. C. Watts, W. J. Purvis, Tabor; B. M. Fowler.

TATUMS—J. E. Porter, B. F. Nance, Chadbourne; A. M. Benton, Evergreen; Q. C. Fields, Boardman; D. F. Kelly, Evergreen.

WELCHE'S CREEK—James M. Brown, J. L. McKay, J. M. Smith, H. S. High, J. O. Powell, R. H. Shipman, Whiteville; D. C. High.

WESTERN PRONG—W. D. Wooten, W. J. Baldwin, J. T. Wooten, Clarkton.

WHITEVILLE—E. L. Baldwin, E. A. Maulsby, J. C. Hooks, A. W. Baultain, H. C. Moffitt, Whiteville; Luther M. McClam, W. H. Phillips, Vineland.

WILLIAMS—J. J. Williams, J. W. Jordan, J. K. Harper, W. J. McPherson, C. H. Harrelson, Clarendon.

BOLTON—A. T. Clark Crandall Brown, J. D. Strauss, Daniel W. Merritt, Geo. G. Wharton, Bolton.

MINISTERS NOT IN TOWNS.

PAPTIST—J. T. Tyner, Evergreen; A. H. Porter, Whiteville; G. W. Stanley, Mollie, METHODIST J. M. Marlow, Old Dock

MERCHANTS NOT IN TOWNS.

Page, F. D., Cerro Gordo.
Butler, J. G., Pipeway.
Dothan Merchandise Co., Dothan.
Gore, J. K. Pipeway.
Wooten, W. D. Pronz.
Soles, C. M., Iron Hill.
Suggs, C. W., Old Dock.
Smith, M. E., Bug Hill.
Stanley, J. C., Roseland.
Butler, J. F., Jr., Bug Hill.
Long, Morris, Bug Hill.
Harrelson & Co., Old Dock.
Smith, M. B., Bug Hill.
Smith, J. M., Whiteville.

COTTON GINS.

Powell, C. D., Whiteville, R. 1.
Roberts, W. H., Tabor.
Brown, R. E. L., Chadbourne.
J. D. Maulsby, Vineland.
The Cotton Ginning Co., Vineland.
Williamson & Nance, Cerro Gordo.
Smith, J. M., & Co., Whiteville, Rfd.
Pierce & Co., Hallsboro.
Benton, A. M.
Fair Bluff Ginning Co.

PUBLIC SCHOOL TEACHERS.

Blanton, Alberta, Cerro Gordo.
Edwards, Sallie O., Cerro Gordo.
Griffin, Kate, Cerro Gordo.
Griffin, Jessie, Cerro Gordo.
Williamson, Bertha, Cerro Gordo.
Norris, Ada, Cerro Gordo.
Moody, Viola, Cerro Gordo.
Hasty, Maude, Cerro Gordo.
Clayton, Myrtle, Cerro Gordo.
Alexander, Pauline, Cerro Gordo.
Johnson, O. F., Vineland.
Orr, Mary Lou, Vineland.
Elderdice, H. G., Vineland.
Forneydval, J. J., Old Dock.
Simmons, Hosea, Old Dock.
Boss, C. J., Vineland.
Ward, Luther L., Bug Hill.
Smith, Vance L., Bug Hill.
Snow, Ethel, Old Dock.
Marlowe, B. A., Old Dock.
Cochrane, Lile, Acme.

Jerne an, F. L., New Berlin.
 Jarrott, Lizzie, New Berlin.
 Lemmon, Rufus, Freeman.
 Flynn, Ira, Armour.
 Loman, Ruth, Chadbourn.
 Williamson, Penmie, Cerro Gordo.
 Thompson, Martha, Boardman.
 Kornigay, Bessie, Frengreth.
 Baldwin, Adelle, Boardman.
 Pace, Lula, Boardman.
 Johnson, Joe, Whiteville.
 Price, J. P., Chadbourn.
 Oatly, Billie, Boardman.
 Hester, Delphia, Boardman.
 Williams, Reba E., Boardman.
 McKay, Isabel, Clarkton, R. 2.
 Porter, J. E., Clarkton, R. 2.
 Ward, F. C., Abbottsburg.
 Smith, Ethel, Whiteville, R. 2.
 Stephens, Lucy, Whiteville.
 Shaw, Ella, Whiteville, R. 2.
 McCulloch, Maggie, Council.
 Sessions, Lillian, Wamanish.
 Council, Rena, Wamanish.
 Williams, J. D. W., Tabor.
 Holmes, G. F., Mollie.
 Stanley, P. A., Bug Hill.
 Long, J. O., Vineland.
 Thompson, Neil, Clarendon.
 Richardson, Mabel, Vineland.
 Kelly, F. G., Chadbourn.
 Keefer, Maudie, Tabor.
 Hanchey, Lucy, Tabor.
 Fowler, Hartford, Tabor.
 Claych, Josephine, Tabor.
 Williams, C. U., Tabor.
 Williams, Mrs. C. U., Tabor.
 Melvin, Lina, Tabor.
 McNeil, Janie, Tabor.
 Cunningham, Marie, Tabor.
 Butler, Helen, Tabor.
 Holmes, Mollie Belle, Tabor.
 Cox, Leila, Guide.
 Graham, W. C., Tabor.
 Spencer, C. L., Whiteville.
 Powell, Laura, Whiteville.
 Memory, Fay, Whiteville.
 Rich, Emma Lee, Clarkton.
 Kinlaw, Margaret, Whiteville.
 Blake, Dora, Chadbourn.
 Hester, Hubert, Whiteville.
 Ward, W. B., Whiteville, R. 3.
 Richardson, Forney, Mrs., Vineland.
 Harper, Leila, Vineland.
 White, Mrs. F. M., Vineland.
 Benson, J. W., Vineland.
 Blue, Viola, New Berlin.
 Underwood, Clyde, Fair Bluff.
 Sledge, Carrie, D., Fair Bluff.
 McClenny, Lee, Fair Bluff.
 Highsmith, M. A., Whiteville.
 Harrell, H. V., Whiteville.
 Darden, O. B., Whiteville.
 Morrill, Jennie B., Freeman.
 Lewis, Fley, Chadbourn.
 Parker, Eliza, Hallsboro.
 Barefoot, Ola, Hallsboro.
 Davenport, Mary, Hallsboro.
 Weaver, W. T., Hallsboro, R. 1.
 Brown, Irene, Hallsboro.
 Sherman, A. J., Hallsboro.
 Ross, P. T., Hallsboro.
 Blanton, Rosa E., Artesia.
 Hodges, Jessie L., Artesia.
 Seett, Lura, Bolton.
 Floyd, Maggie, Bolton.
 Wooten, Mary Dee, Bolton.
 Blue, Stella, Bolton.
 Williams, Tilly, Bug Hill.
 Stanley, K. L., Bug Hill.
 Long, J. D., Pireway.
 Williams, Grace F. E., Tabor.
 Justus, W. J., Dothan.
 Bryan, Harry B., Loris, S. C.
 Gore, C. P., Bug Hill.

Ramabotton, Berenice, Chadbourn.
 Cox, Annie, Chadbourn.
 Rowlin, E. M., Chadbourn.
 Struthers, Hester, Grist.
 Wood, Fannie B., Chadbourn.
 Mallette, Ina, Chadbourn.
 Brown, Mary L., Chadbourn.
 Graham, Violet, Chadbourn.
 Mayo, Mary F., Chadbourn.
 Williams, Jessie, Chadbourn.
 McRackan, Maggie, Chadbourn.
 Williams, Estelle, Chadbourn.
 Penn, Merle, Chadbourn.
 Yates, Hannah, Chadbourn.

WHITEVILLE.

Incorporated in 1875.

Population, 1914: 2,000.

Value real estate, \$486,600; value personal property, \$402,371.

TAX RATE: 50c on the \$100; general tax, 30c. on the \$100. Bond tax, 20c. on the \$100. Bond issue, \$20,000 for street improvement. Floating debt, \$1,800.

Town Officers.

MAYOR—J. B. Tucker.

CHIEF OF POLICE—D. M. Thompson.

CITY CLERK—W. E. MacDaniel.

TREASURER—W. E. MacDaniel.

TAX COLLECTOR—D. M. Thompson.

STANDARD KEEPER—R. L. Parker.

CITY ATTORNEY—W. H. Powell.

POSTMASTER—E. A. Powell.

R. R. AGENT—J. F. Barkley, A. C. L.

EXPRESS AGENT—J. F. Barkley.

TELEPHONE MANAGER—J. D. Maulsby, Whiteville Telephone Co.

Ministers and Churches.

BAPTIST—J. J. Adams, J. H. Poteet, Pastors.

PRESBYTERIAN—Stanly White, Pastor.

METHODIST—J. P. Pate, Pastor.

Schools and Academies.

HIGH—C. R. Spencer, Prin.

Hotels and Boarding Houses.

Columbus Hotel.

Formy Duval House.

Banks and Bankers.

BANK OF WHITEVILLE—J. B. Schulken,

Pres.; J. D. Maulsby, Cash.

BANK OF COLUMBUS—P. S. Cooper,

Pres.; Fred L. Ford, Cash.

Brick Manufacturers.

High, Oscar.

Boot and Shoe Makers.

Worrell, George.

Book Stores.

High, Oscar.

Butchers and Dealers in Cattle.

Barefoot, N. B.

Corbett, Haywood.

Carriage Dealers and Manufacturers.

McKenzie, J. T., & Co.

Martin, P. D.

Smith, Seth L.

Fuller, L. K., & Co.

Confectionery Dealers.

High, Oscar.

Contractors and Builders.

Moffitt, Oliver.

Hester, D. F.

Baldwin, Jim.

Hunt, C. J., & Bro.

Spivey, W. J.

Cotton Gins.

Cotton Ginning Co.

Maulsby, J. D.

Dentists.

Davis W. Ross.

Meredith, L. J.

Druggists.

Cash Drug Store.

Maxwell Drug Co.

McNeil, J. A., & Son.

Doctors.

Harper, J. M.
Sadler, R. C.
Whitaker, R. B.
Maxwell, H. B.
Crowell, W. H.
McNeil, J. A.

Dry Goods and Notions.

McRacken, W. R.
Schulken, H. F.
Powell & Powell.
Memory Co.
Vineland Dry Goods Co.
Gurganus, J. R.
Powell & Co.
Goldstien, M. S.
Hill, R. E.
Dunn, M. S.
Benton, W. J., & Son.
McRoy, R. B.
Maulsby, J. D.

Grocers.

Spivey Co.
Corbett, H. H., & Co.

Fertilizer Dealers and Manufacturers.

Powell & Powell.
Columbus Trading Co.
Wilson Fertilizer Co.

Fish and Oyster Dealers.

Barfoot, N. B.
Hill, R. E.
Spivey Co.
Corbett, H. H.

Furniture Dealers.

Powell Furniture Co.
High, Oscar.

Hardware Dealers.

Whiteville Hardware Co.
Columbus Hardware & Furniture Co.

Insurance Agents.

MacDaniel, W. E. (Life and Fire).
Formy Duvall, Lee. (Life).
Whiteville Ins. & Realty Co.
Memory, J. L. (Fire).

Jewelers.

Hodges, W. H.

Lawyers.

Greer, Jackson.
Brown, E. G.
Powell, W. H.
Tucker, I. B.
Smart, J. M.
Lyon, H. L.
Lewis, D. J.
McRacken, Donald.
Grady, L. V.
Schulken, Toon & Schulken.

Lumber Manufacturers and Dealers.

Whiteville Lumber Co.
Harrelson, W. A.

Paint and Oil Dealers.

Whiteville Hardware Co.
McNeil, J. A., & Son.

Newspapers and Editors.

NEWS-REPORTER (Weekly)—F. R. Putnam.

Real Estate Agents.

Whiteville Real Estate & Insurance Co.
Williamson, J. R.

Shingle Dealers.

Harrelson, W. A.

BOARDMAN.

Incorporated in 1891.
Population, 1910: White, 550; colored 450; total, 1,000.

Town Officers.

MAYOR—A. D. Turner.
POSTMASTER—Troy Hester.
R. R. AGENT—W. E. Stone, A. C. L.
MANAGER TELEGRAPH—W. E. Stone.

Ministers and Churches.

EPISCOPAL—Edward Wooten, Rector.
BAPTIST—M. A. Stephens, Pastor.
METHODIST—B. E. Stanfield.

Schools and Academies.

Town School.

Doctors.

Northington, J. M.

General Merchants.

Butters Lumber Co.
Stephens, F. M.
Fields, W. K.

Hotels and Boarding Houses.

Company Boarding House

Manufacturing Plants.

Butters Lumber Co. (Saw Mill, Planing Mill and Box Mill.)

Druggists.

Northington, J. M.

FAIR BLUFF.

Incorporated in 1871.

Population, 1910: White, 600; colored, 100; total, 700.

Tax Rate: 20c. on the \$100.

Town Officers.

MAYOR—J. P. Waddell, Sr.
POSTMASTER—R. A. Tucker.
CHIEF OF POLICE—Y. C. Jones.
R. R. AGENT—F. B. Vansant, A. C. L.
MANAGER TELEGRAPH—F. B. Vansant, W. U.

Ministers and Churches.

METHODIST—W. C. Martin.
BAPTIST—No Pastor.

Schools and Academies.

HIGH—M. A. Hatcher, Prin.

Banks and Bankers.

BANK OF FAIR BLUFF—J. E. Dick, Pres.; J. F. Rogers, Cash.
FARMERS AND MERCHANTS BANK—D. J. Abser, Pres.; A. W. Jenkins, V-Pres.; R. C. Tucker, Cash.

Doctors.

Floyd A. G.

Druggists.

Anderson & Floyd Drug Co.

General Merchants.

Powell Supply Co.
Elvington, M. D.
Townsend, M. R.
Townsend, B. L.
Anderson, Mrs. Lec.
Jones, Mrs. A. Y.
Elvington, H.
Rogers, W. K.
Faulk, W. H.
Townsend, C. G.
Howell, W. F.
Hinson & Co.
Waddell, J. P., Jr.
Blumberg, Abe.

Hotels and Boarding Houses.

Powell House.

Elvington Hotel.

Livery Stables.

Elington, M. D.
Jenkins Bros. (Sale).
Anderson & Williams (Sale).
Edmond, John (Sale).

Manufacturing Plants.

Powell, H. M. (Crates and Lumber.)
Norris, H. V.

Insurance Agents.

Anderson, B. A.
Rogers, J. F.
Powell, A. H.
Tucker, R. C.
Deck, J. E.

Hardware Dealers.

Fair Bluff Hardware Co.

Blacksmith and Wheelwrights.

Cole H. H.
Scott, S. C.
Montgomery Lumber Co. (Logging)

CHADBOURN.

Incorporated in 1833.
Population, 1912: 1,246.

Town Officers.

MAYOR—Ira Lemmon.
POSTMASTER—E. J. Britt.
CHIEF OF POLICE—C. L. Benton.
R. R. AGENT—J. H. Land, A. C. L.
MANAGER TELEGRAPH—J. H. Land, W.

Ministers and Churches.

BAPTIST—J. J. Harrell, Pastor.
METHODIST—D. L. Earnhart.
PRESBYTERIAN—M. M. Morten, Pastor.

Schools and Academies.

HIGH—J. E. Dowd, Prin.

Banks and Bankers.

BANK OF CHADBOURN—J. A. Brown, Pres.; D. C. Clark, Cash.

Doctors.

Withers, S. M.
Smith, W. F.
Blake, J. F.

Dentists.

Barden, J. B.

Druggists.

Brown-Withers Drug Co.
Chadbourne Drug Co.

General Merchants.

Brown Mercantile Co.
Blake, J. R., & Co.
Bufkin, Mrs. R. E.
Bayett, G. W.
Hardee, M. B.
Harrelson, M. V.
McDonald, Lina (Millinery).
Miller, F. H., & Co.
Buckhead, L. P., Harness Shop.
Lewis, A. W., Bicycle Dealer.
Koonce, B. S.
Haulk, D. J.
Chadbourne, Hdw. Co.
Smith, B. D. W.
Lennon & Lennon.
Dool, George, & Bro.
Cannon, Caram, & Co.
Leuheart, C. R., Cafe.
Powers & Koonce, Aut. D
Chadbourne Auto Co.
Smith, R. R., Pressing Club.

Butchers and Dealers in Cattle.

Jolley, H. C.

Huffrass, T. W.

Hotels and Boarding Houses.

Brown Hotel.
Wilkes, Mrs. J. R.
Harrelson, M. V.
Nance, E. H.
Koonce, Mrs. E. S.

Livery Stables.

Edmunds, Chester.
Jolley, N. C.

Building and Loan Associations.

Chadbourne B. & L. Association.

Manufacturing Plants.

Independent Ice Co.
Brown, J. A. (Planning Mills).
Koonce, C. D.
Chadbourne Mfg. Co. (Fruit Cases).

TABOR.

Incorporated in 1895.
Population, 1913: White, 524; colored, 40.

Town Officers.

MAYOR—S. H. Boswell.
POSTMASTER—W. C. Graham.
CHIEF OF POLICE—D. L. Harrelson.
R. R. AGENT—M. C. Harper, A. C. L.

Ministers and Churches.

BAPTIST—Rev. Harrel. D.
METHODIST—A. Bruton, Pastor.

Schools and Academies.

MT. TABOR SCHOOL—C. U. Williams, Prin.

Banks and Bankers.

BANK OF TABOR—C. C. Pridgen, Pres.;
H. J. Jones, Cashier.

BANK OF WHITEVILLE (Tabor Branch)—
Doctors.

Humphry, D. A.
Floyd, J. W.
Cox, G. S.
Humphry, D. A.
Baggett, L.

Druggists.

The Tabor Drug Co.
Harrison's Pharmacy.

General Merchants.

Inman, C. H., & Co.
Enterprise Grocery Co., Inc.
Sarnis Co.
Gerrald, R. M.
Gerrald, H. C.
Bell Cash Store.
Harrelson, C. D., & Co.
Anderson, A. M.
Shelby, W. H.
Roberts & Hughes.
Sales, J. M.
Harrelson, D. L.
Tabor Supply Co.
Ryod, W. W.
Williamson, W. M.
Wright, P. S., Wright Co.
Tabor Hardware Co.
Sales, C. C.

Hotels and Boarding Houses.

Pannama.
Todd, Mrs. McD.

Livery Stables.

Baldwin, Auty (Sale).
Jenkins Bros. (Sale).

Manufacturing Plants.

Anderson, B. B.
Tabor Crate Factory.

Insurance Agents.

Fussell, D. C.
Tabor Supply Co.
Fonville, E. W.
Jones, H. J.

CERRO GORDO.

Incorporated in 1873.
Population, 1913: White, 250; colored, 100;
total, 350.

Value real estate, \$47,075; value personal
property, \$48,977.

Town Officers.

MAYOR—C. M. Ward.
CLERK—J. L. Williamson.
POSTMASTER—H. D. Kellhan.
CHIEF OF POLICE—I. P. Green.
R. R. AGENT—C. M. Ward, A. C. L.
MANAGER TELEGRAPH—C. M. Ward.

Ministers and Churches.

METHODIST—C. W. Martin, Pastor.
BAPTIST—Roland Hedgepeth.

Schools and Academies.

HIGH—Miss Ursula Singleton, Prin.

Doctors.

Floyd L. D.

General Merchants.

Smith, L. H. (Bicycles).
Williamson & Brown.
Land & Lumber Co.
Williams, P. E.
Kellhan, H. D.
Williamson, J. L.
Green, I. L.
Williamson & Nance.
Martin & Kellhan.

Hotels and Boarding Houses.

Hotel Inman.
Coleman, D. J.

Livery Stables.

Williamson, J. L.

Manufacturing Plants.

Williamson & Brown Land & Lumber Co.
Williamson & Nance. (Brick and Cotton Gin.)

ACME.

Incorporated in 1905.
Population, 1913: White, 113; colored, 134; total, 247.
Value real estate, \$135,000; value personal property, \$110,200.

Town Officers.

MAYOR—M. E. McAulay.
POSTMASTER—Miss Leska Powell.
CHIEF OF POLICE—M. C. Potter.
CLERK AND TREASURER—Clay Bullard.
TREASURER—Clay Bullard.
R. R. AGENTS—Clay Bullard, S. A. L.; C. F. Bradt, A. C. L.

MANAGER EXPRESS AND TELEGRAPH—Clay Bullard.

Ministers and Churches.

PREBYTERIAN—H. W. Keolling.

Druggists.

Moore, Dr. T. V.

Doctors.

Moore, T. V.

General Merchants.

Acme Store Co.
Williams, T. H.

Fertilizer Manufacturers.

Acme Manufacturing Co.

CRAVEN COUNTY

COUNTY SEAT, NEW BERN.

POPULATION—(Census 1910), 25,594.

Formed in 1721. Named in honor of William, Earl of Craven.

AREA—900 square miles.

Value of real estate, \$6,983,870; value of personal property, \$2,599,413.

Property listed in 1913, by whites, \$8,083,833; by negroes, \$93,718.

NUMBER OF SCHOOLS—For white, 45; for negroes, 35.

TAX RATE—All county purposes, including roads, 57 1-6c. on the \$100; State levy, 47 2-3c.

PUBLIC ROADS—Number miles, 350. Worked by taxation and convicts.

RAILROAD, TELEGRAPH AND EXPRESS COMPANIES.

Southern Investment Co., assessed value	\$ 723.00
Postal Telegraph-Cable Co., assessed value.....	1,756.00
Atlantic Coast Line Railroad, 9.44 miles, assessed value	318,073.00
Southern Express Co., assessed value.....	12,624.00
Pullman Co., assessed value.....	5,227.00
Pamlico and Beaufort Telephone Co., assessed lue	38.00
Western Union Telegraph Co., assessed value.....	8,062.49
Norfolk Southern Railroad, 25.60 miles, assessed value	332,544.00
Norfolk Southern Railroad—A. & N. C. Div., 45.25 miles, assessed value	661,815.00
Independent Steamboat Co., assessed value.....	3,000.00
Home Telephone and Telegraph Co., assessed	47,200.00
T. H. Pritchard Transportation Co., assessed value	750.00
Dover and Southbound Railroad, 1 mile, assessed value	2,000.00
New Bern Gas Co.	2,500.00
Seven Springs Steamboat Co.	600.00

SUPERIOR COURT TERMS—January 4, February 1 (civil), April 5, May 10 (civil), May 24 (civil), September 6, October 11, November 22 (civil).

COUNTY OFFICERS.

CLERK OF COURT—W. B. Flanner, New Bern.

SHERIFF—R. B. Lane, New Bern.

REGISTER OF DEEDS—S. H. Fowler, New Bern.

TREASURER—B. B. Hurst, New Bern.

CORONER—R. Pollock, New Bern.

SURVEYOR—W. B. Price, New Bern.

SUPT. OF HEALTH—J. F. Rhem, New Bern.

SUPT. OF SCHOOLS—S. M. Brinson, New Bern.

SUPT. OF HOME—Fanny Williams, New Bern.

BOARD OF EDUCATION—T. D. Warren, New Bern; John Morton, North Harlowe; T. M. Arthur, Askin.

COMMISSIONERS—C. D. Bradham (chm'n), New Bern; H. T. White, Cove City; E. Z. R. Davis, Jasper; J. D. Williams, New Bern; N. M. Lancaster, Vanceboro.

BOARD OF ELECTIONS—W. Dunn, Jr., T. D. Warren, C. B. Hill, Louis G. Daniel, New Bern.

JUSTICES OF THE PEACE.

No. 1 TOWNSHIP—L. E. Dudley, Vanceboro; J. A. Aldridge, Vanceboro, R. 2; G. A. Whitford, Askin; J. J. Dixon, Grifton, R. 4; Harold C. Butler, Vanceboro, R. 3; C. J. Heath, Vanceboro.

No. 2—N. M. Farrow, T. W. Holton, W. H. Whitford, J. P. McCullen, Bridgeton; J. R.

Wiley, Askin; W. R. Arthur, Askin; J. O. Thomas, Askin, R. 3; W. A. Barrington, New Bern, Rfd.

No. 3.—L. S. Harper, J. S. Robinson, Cove City; J. A. Eubanks, Dover, Amos Joyner, Cove City.

No. 5—Claude Taylor, North Harlowe; Joshua Adams, North Harlowe.

No. 6—Thomas F. Haywood, H. A. Marshall, E. A. Armstrong, Havelock.

No. 7.—J. D. Williams, J. A. Miller, H. C. Wood, New Bern.

No. 8—Jas. A. Bryan, T. F. McCarthy, S. R. Street, B. B. Wooten, Fort Barnwell; F. T. Patterson, W. A. McIntosh, Geo. B. Waters, J. E. Wilcox, J. C. Thomas, Jr., W. H. Bray, T. G. Hyman, W. Fulford, J. B. Watson, John Humphrey, John C. Hill, Jas. B. Hill, W. K. Baxter, D. S. Jones, S. H. Fowler, W. F. Hill, L. S. Wood, Amos T. Wetherington, J. M. Hargett, J. E. Gaskill.

No. 9—A. E. Wadsworth, Cove City; O. H. Perry, O. H. Wetherington, New Bern, Rfd.; R. E. Lane, New Bern; J. E. Doughty, New Bern, R. 3.

MINISTERS NOT IN TOWNS.

METHODIST—W. A. Code, Bridgeton; L. B. Parkershaw, Dover; W. B. Humble, Newport.

BAPTIST—T. J. Ragler, Cove City.

FREE-WILL BAPTIST—Charles Lee, Washington; W. W. Lewis, Beaufort.

DISCIPLE—Charles Lee, Washington.

NEW BERN BANKING and TRUST COMPANY

NEW BERN, N. C.—CAPITAL \$100,000.

A General Banking Business Transacted. Accepts Appointment as Executor, Guardian or Administrator of Estates. Name this Company in Your Will.

MERCHANTS NOT IN TOWNS

Lane, M. D., Fort Barnwell.
 Hardison, B. C., Croatan.
 Ballinger, E. S., Croatan.
 Fisher, J. S., Riverdale.
 Ives, B. W., Riverdale.
 Rooks, A. D., Havelock.

COTTON GINS.

Atkinson, Jesse, Cove City, Rfd.
 Mellwein, Mary, New Bern, Rfd.
 White, H. T., Cove City.
 Ipoek, Bryce, Cove City, Rfd.
 Wadsworth Bros., Cove City, Rfd.
 Richardson, R. A., Dover, Rfd.
 West, W. H., Dover.
 White, J. E., Dover.
 Sauls, W. R., Fort Barnwell.
 Dudley, L. E., Vaneboro, Rfd.
 Whitford, D. P., Askin, Rfd.
 Lane, M. D., & Co., Fort Barnwell.
 Daugherty, J. E., New Bern, Rfd.
 Dawson, A. B., New Bern, Rfd.
 Pearce, G. F., Dover, Rfd.
 Carmon, M. W., New Bern, Rfd.
 Lancaster, E. A., New Bern, Rfd.
 New Bern Cotton Oil Mills, New Bern.
 Ipoek, J. H., New Bern, Rfd.
 Thomas, L. G., New Bern, Rfd.
 White, W. C., Vaneboro, Rfd.
 Morton, J. S., North Harlowe.
 Ives, B. W., Riverdale.

PUBLIC SCHOOL TEACHERS.

Laughinghouse, Margaret, Grifton, Rfd.
 Causy, Sallie, Vaneboro, Rfd.
 McLawhorn, Etta, Vaneboro, Rfd.
 Jones, Rosa, Vaneboro, Rfd.
 Griffin, Ina, Vaneboro, Rfd.
 Dixon, Nettie, Vaneboro, Rfd.
 Nelson, Lenna, Vaneboro, Rfd.
 Tafler, Corinne, Vaneboro.
 Dillon, Vivian, Vaneboro.
 Wetherington, Florence, Vaneboro.
 Moore, Elizabeth, Vaneboro.
 Petcon, Mittie, Vaneboro, Rfd.
 Powell, Mollie, Vaneboro, Rfd.
 Peterson, Lucy, Bridgeton.
 Morris, Mittie, Bridgeton.
 Arthur, Amy, Askin, Rfd.
 Rowe, Lillian, Askin, Rfd.
 Croom, Minnie, Askin, Rfd.
 White, Lera, Dover.
 Sorrow, Elizabeth, Dover.
 Morton, Reba, Dover.
 Stewart, Eunice, Fort Barnwell.
 Bryan, Jane, Fort Barnwell.
 Rhodes, Myrtle, Fort Barnwell.
 Hill, Annie, Cove City.
 Bryan, Kate, Cove City.
 Mason, Aretta, Cove City, Rfd.
 Reeks, Josephine, Cove City, Rfd.
 Sinner, Mabel, Dover, Rfd.
 Cashins, Mamie, Dover, Rfd.
 Bell, Bettye, Dover, Rfd.
 Ranlin, Johnsie, North Harlowe.
 Foy, Bessie, North Harlowe, Rfd.
 Russell, Sallie, Cherry Point.
 Bell, Bertha, Havelock.
 Trentwith, Fannie, Croatan.
 Hardison, Carrie, Riverdale, Rfd.
 Brewer, Daisy, New Bern, R. 2.
 Brock, Jessie, New Bern, R. 2.
 Disoway, Myrtle, New Bern, R. 2.
 Wilcox, R. G., Mrs., Vaneboro, Rfd.
 Alpin, A. H., Mrs., New Bern, R. 1.
 Dauherty, R. F., Mrs., Cove City.
 Shaffer, Hazel M., Mrs., Riverdale, Rfd.
 Hardison, W. G., Mrs., New Bern, R. 3.
 Arnold, Jamie, Mrs., Clarks.
 Willis, W. H., Mrs., Clarks.
 Sears, J. W., Mrs., Tuscorora.
 Turlinton, J. E., Vaneboro.
 Fargle, M. L., Vaneboro.
 Marshall, G. O., Vaneboro.

Ives, C. L., Vaneboro.
 Rodgers, I. W., Bridgeton.
 Stapleford, E. A., New Bern, R. 1.
 Gaston, W. G., Dover.
 Russell, L. M., Fort Barnwell, Rfd.
 Shadler, E. E., Riverdale, Rfd.
 Wetherington, J. Harper, New Bern R. 2.
 Smith, Minnie, Vaneboro, Rfd.
 Mason, Maud, Vaneboro, Rfd.
 Ewell, Gertrude, Askin, R. 1.

NEW BERN.

Incorporated, 1710.
 Population, 1910: 9,961.
 White polls, 874; colored polls, 664.
 Value real estate, \$3,543,425; value personal property, \$1,507,461.
 TAX RATE: \$1.05 on the \$100, and \$3.15 on the poll.
 Bonded debt, \$438,000.

Town Officers.

MAYOR—A. H. Baugert.
 CHIEF OF POLICE—C. Lupton.
 CLERK—F. T. Patterson.
 TREASURER—D. M. Roberts.
 TAX COLLECTOR—J. J. Tolson.
 STANDARD KEEPER—B. G. Credle.
 ATTORNEY—R. A. Nunn.
 SUPT. OF HEALTH—J. F. Patterson.
 POSTMASTER—L. G. Daniels.
 R. R. AGENT—J. P. C. Davis, N. & S., A. C. L.
 EXPRESS AGENT—Mr. White.
 TELEGRAPH MANAGERS—Alice Sutton, W. U.; Edna Johnston, Postal.
 TELEPHONE MANAGER—Thomas Davis.

Ministers and Churches.

BAPTIST—Dr. Carter, Pastor.
 CHRISTIAN—Rev. Jones, Pastor.
 EPISCOPAL—B. F. Huske, Pastor.
 METHODIST—Enclid McWhurter, Pastor.
 PRESBYTERIAN—J. H. N. Summerville, Pastor.
 CATHOLIC—Father Gallagher, Pastor.

Schools and Academies.

GRADED—H. B. Craven, Supt.; F. A. Ashley, Prin.

Hotels and Boarding Houses.

The Gaston.
 Thomas, Bertha M., Mrs.
 The Gem.
 Patterson House.
 Yeomans, Mrs. I. C.

Banks and Bankers.

NATIONAL BANK OF NEW BERN—J. A. Bryan, Pres.; J. H. Roberts, Cash.; W. W. Griffin, Asst. Cash.
 PEOPLES BANK—Wm. Dunn, Pres.; T. A. Uzzell, Cash.; J. H. Crawford, Asst. Cash.
 NEW BERN BANKING & TRUST CO.—J. B. Blades, Pres.; W. Carroll Rodney, Cash.
 CITIZENS SAVINGS BANK & TRUST CO.—W. H. Henderson, Cash.

Bakers.

Kafer, O. A.
 Home Bakery.

Brick Manufacturers.

Hyman Supply Co.
 Stewart, J. W.

Boot and Shoe Dealers.

Standard Shoe Co.
 Baxter, J. J.
 Dunn, J. G., & Co.
 Coplan, S., & Son.

Book Stores.

Whitehurst, M. E.

Butchers and Dealers in Cattle.

Coast Line Market.
 Central Carket.

NEW BERN BANKING and TRUST COMPANY

NEW BERN, N. C.—CAPITAL \$100,000.

A General Banking Business Transacted. Accepts Appointment as Executor, Guardian or Administrator of Estates. Name this Company in Your Will.

Carriage Dealers and Manufacturers.

Waters, G. S.
Jones, J. A.

Clubs.

Elks Club.

Commission Merchants.

Williams, I. V.
Humphrey, C. T.

Confectionery Dealers.

Kress & Co.
Bradham, C. D.
Davis, D. R.
Royal, H. E.

Contractors and Builders.

Rhodes & Underwood.
Lane, I. B.
Baxter, T. S.

Coal and Wood Dealers.

Holister & Co.
Ellis, E. B.

Chamber of Commerce.

T. G. Hyman, Pres.; Geo. Green, Sec.

Clothiers and Men's Furnishers.

Dunn, J. G., & Co.
Coplan & Son.
Chadwick, F. M.
Baxter, J. J.

Cotton Gins.

Broadus & Ives.

Dentists.

Greene, —.
Clark, J. D.
Dameron, L. L.
Parker, Z. V.
Hand, W. L.

Department Stores.

Kress & Co.

Druggists.

Bradham, C. D. (Two Stores.)
Duffy F. S.
Davis, D. R.
Duffy, L.
Wood Lane Drug Co.
Phoenix Drug Co.
Kennedy, H. P. (Col.)
Central Pharmacy.

Doctors.

Primrose, R. S.
Pallock, R.
Rhem, J. F.
Patterson, J. F.
Duffy, R. N.
Duffy, Leinster.
Armstrong, E. C.
Jones, R. D. V.
Gibbs, N. M.
Caton, G. A.
Bell, Israel.
Moore, H. S.
Bonner, H. M.
Mann, W. M.
Dunn, E. W.

Dry Goods and Notions.

Baxter, J. J.
Hackburn, E. B.
Jarvis, D. F.
Mitchell, J. M.
Dunn, J. G., & Co.
Susker, M.
Coplan & Son.
Lipman, S.
Nasset, F.

Power and Light Companies.

New Bern Power and Light Co.

Fruit Dealers.

New Bern Fruit Co.
Royal, H. E.

Fertilizer Dealers and Manufacturers.

Meadows, E. H., & J. A. Co.
Craven Chemical Co.
Va.-Car. Chem. Co.
New Bern Cotton Oil and Fertilizer Mills.

Florists

Wooddell, Chas.
Watson, J. W.

Fish and Oyster Dealers.

Watson, J. B.
Harker & Co.
Ives, George N.
Willis, Albert.

Foundries and Iron Works.

Craven Foundry & Machine Co.
New Bern Iron Works.

Furniture Dealers.

Turner, T. J.
Miller, J. S.
Suter, John & Son.
Jones, W. P.

Grocers.

Roberts, S. G.
Roberts, D. M., & Co.
New Bern Grocery Co.
Hollister, C. S., & Co.
Pugh & Brooks.
Bishop, E. K.
Ashford, T. P.
Neuse Grocery Co.

Hardware Dealers.

Basnight, J. S.
Blades, Cutler.
Gaskill Hardware Co.
Whitty, J. C., & Co.
New Bern Hardware Co.

Hospitals.

Luke's Sanatorium.
U. S. Marine Hospital.
Fairview Sanatorium.

Jewelers.

Eaton, S. H.
Baxter, J. O.
Hibbard A. E.
Matthews, E. H.

Laundries.

New Bern Steam Laundry.

Lawyers.

Simmons & Ward.
Ward, D. L.
Melfer, W. D.
Nixon, R. B.
Henderson, D. E.
Warren, T. D.
Nunn, R. A.
Moore & Dunn.
Pearsall, P. M.
Thomas, Chas R.
Whitehurst, H. P.
Whitehurst, R. E.
Byran, H. R.
Green, E. M.
Guion & Guion.
Willamson, R. W.
O'Hara, R.
York, C. A.

Lumber Manufacturers and Dealers

Neuse Lumber Co.
Elm City Lumber Co.
Roper, J. L., Lumber Co.
Blades Lumber Co.
East Carolina Lumber Co.
Pine Lumber Co.
Broadus & Ives Lumber Co.
Munger & Bennett Lumber Co.
Tolson Lumber & Mfg Co.

Marble Works.

Willis J. K.

Machinery Dealers.

Hyman Supply Co.
New Bern Iron Works & Supply Co.
Craven Foundry & Machine Co.

Paint and Oil Dealers.

Cutter-Blades Hardware Co.
Gaskill Hardware Co.
Basnight Hardware Co.
New Bern Building & Supply Co.

NEW BERN BANKING and TRUST COMPANY

NEW BERN, N. C.—CAPITAL \$100,000.

A General Banking Business Transacted. Accepts Appointment as Executor, Guardian or Administrator of Estates. Name this Company in Your Will.

Painters.

Berry, E. T.
Blalock & Co.
Hollowell, E. T.
Fulford, Walter.

Produce Dealers.

Davenport, B. B.
Watson, J. B.
New Bern Produce Co.
Sultan, Harry.

Plumbers.

Stallings Bros.
New Bern Plumbing & Supply Co.

Piano and Organ Dealers.

Fuller, Geo. R.

Photographers.

Wooten Studio.
Oxley, Georgia.

Printing Offices.

Ghent Land Co.
Richardson Printing House.
Land, E. J.
Dunn, O. G.

Real Estate Agents.

Harper & Jones.
Boyd, W. G.
Dill, A. T.
Stewart, J. W.
Brown, H. A.
Dah, George D.
Nicoll, Geo.
Podrie, W. M.
Hancock, C. T.
Ghent Land Co.

Shingle Dealers.

Hill, W. F.
Fine Lumber Co.

Tailors.

Hill Tailoring Co.
Sawyer Richard.
Hunter Bros.

Undertakers and Embalmers.

Smaw, D. G.
Willis, J. K.

Veterinary Surgeons.

Williams, R. P.
Flowers, C. M.

Wall Paper Dealers.

Hollowell E. T.
Lewis, Gilbert.

Building and Loan Associations.

New Bern B. & L. Association.
Homo B. & L. Association.
Standard B. & L. Association.

Insurance Agents.

Boyd, W. B. (Fire).
Henderson, George (Fire).
Nicol, G. A. (Fire).
Bryan & Oliver (Fire).
Farrow, N. M. (Life).
Groves, H. M.
Biddle J. W.
Montzus, Z.

Newspapers and Editors.

DAILY SUN—O. G. Dunn, Editor.
NEW BERN JOURNAL (Daily and Semi-Weekly)—C. A. York, Editor.
EAST CAROLINA INDUSTRIAL WEEKLY—A. Roberts and E. J. Land, Editors.
SUN (Semi-Weekly)—Owen G. Dunn, Editor.

Manufacturing Plants.

Coca-Cola Co.
Oaks Mfg. Co. (Farming Implements).
Pepsi-Cola Bottling Works.

Theatres.

ATHENS THEATRE—Taylor & Lovick, Managers.
STAR THEATRE—Hahn & Sutton, Managers.
Star, Hahn & Sutton, Mgrs.
Masonic Opera House.

VANCEBORO.

Incorporated in 1877.
Population, 1910: White, 350; colored, 175; total, 525.
Value real estate, \$112,434; value personal property, \$16,807.

TAX RATE: 33 1-3c. on the \$100.

Town Officers.

MAYOR—T. S. Jackson.
POSTMASTER—N. M. Lancaster.
R. R. AGENT—E. M. Beard.
MANAGER TELEGRAPH—E. M. Beard, W. U.

Ministers and Churches.

METHODIST—W. J. Covington, Pastor; T. E. Wyche, Vanceboro Circuit.
EPISCOPAL—C. D. Malone, Rector.

Insurance Agents.

INSURANCE AGENTS—N. M. Lancaster, Wm. E. White, J. B. Harvey.
McLawhorn, J.
Butler, H. C.

Schools and Academies.

HIGH—Claude Ines.
FARM LIFE—J. E. Turlington, Supt.

Banks and Bankers.

BANK OF VANCEBORO—T. A. Uzzell, Pres.; J. B. Harvey, Cash.

Doctors.

Pritchard, Geo. L.
Duguid, J. A.

General Merchants.

Simpson, J.
Lancaster, D. S.
Misses Brewer & Nelson.
Bright, Mrs. J. L.
Cleave, D. W.
McLawhorn, O.
Jackson, Mrs. J. A.
Howard, T. M., & Bro.
Arnold, H. L.
Smith, L. E.
Williams, A. M., Jr.
Duguid, J. A.
Duguid, J. A., Mrs.
Jones, Caroline, Mrs.

Livery and Sales Stables.

Warren, B. R.
White & Cleave.
Robinson, John L.
Bryand, Boss.

Manufacturing Plants.

Lancaster, N. M. (Saw Mill and Gin).
Steward, J. W., & Co. (Saw Mill and Gin).

Hotels and Boarding Houses.

Hotel Vance.

Druggists.

Vanceboro Drug Co.

Tobacco Warehouses.

Vanceboro, Tobacco Warehouse Co., Moses & Harvey, Props.

DOVER.

Incorporated in 1901.
Population, 1910: White, 450; colored, 450; total, 900 (estimated).
Value real estate, \$100,000; value personal property, \$50,000.

TAX RATE: 50c. on the \$100.

Town Officers.

MAYOR—N. S. Richardson.
CHIEF OF POLICE—W. G. Rouse.
POSTMASTER—W. A. Wilson.
R. R. AGENTS—D. C. Ross, N. S.; H. B. Holland, D. & S.
MANAGER TELEGRAPH—D. C. Ross, W. U.

Ministers and Churches.

METHODIST—L. B. Pattishall, Pastor.
DISCIPLINE—L. T. Wrightsell, Pastor.
BAPTIST—Rev. Ragland, Pastor.

NEW BERN BANKING and TRUST COMPANY

NEW BERN, N. C.—CAPITAL \$100,000.

A General Banking Business Transacted. Accepts Appointment as Executor, Guardian or Administrator of Estates. Name this Company in Your Will.

Schools and Academies.
 HIGH—W. G. Gaston, Prin.
Banks and Bankers.
 BANK OF DOVER—G. V. Richardson, Pres.;
 W. H. Caton, Cash.
Doctors.
 Herndon, L. S.
Druggists.
 Wilson, W. A.
General Merchants.
 Richardson, G. V.
 Wilson, W. A.
 Nachamson, E. I.
 Daugherty, H. E.
 Goldsboro Lumber Co.
 Kelly, W. R.
 Hawkins & Griffin.
Hotels and Boarding Houses.
 Richardson, Mrs. Fannie.
Livery Stables.
 Wilson, W. A.
 Daugherty, H. E.
Manufacturing Plants.
 Goldsboro Lumber Co.
 Waters, W. H., Lumber Co.
 Dover Lumber Co.
 West & Parrott.

COVE CITY.

Incorporated in 1907.
 Population, 1910: White, 300; colored, 100;
 total, 400.
 Value real estate, \$27,500; value personal
 property, \$21,950.
 TAX RATE: 25c. on the \$100, and 75c. on
 the poll.
Town Officers.
 MAYOR—J. S. Robinson.
 CHIEF OF POLICE—J. J. Lewis.
 POSTMASTER—J. F. Heath.
 R. R. AGENT—M. A. Hill, N. S.
 MANAGER TELEGRAPH—M. A. Hill.
Ministers and Churches.
 BAPTIST—W. B. Avery, Pastor.
 METHODIST—L. B. Pattishall, Pastor.

General Merchants.
 Nachamson, E. I.
 Sutton, C. S., & Son.
 White, H. T.
 Heath, J. F.
 Eubanks, O. C.
 Avery, E. D.
 Daugherty & Son.
Cotton Gins.
 White, H. T.
Hotels and Boarding Houses.
 Avery.
Livery Stables.
 Cox, John.
Doctors.
 Milbee, R. O.
BRIDGETON.
 Incorporated in 1907.
 Population, 1914: White, 700; colored, 200.
 total, 900.
 Value real estate, \$75,273; value personal
 property, \$30,013.
 TAX RATE: 50c. on the \$100.
Town Officers.
 MAYOR—I. W. Rodgers.
 POSTMASTER—J. C. Brooks.
 CHIEF OF POLICE—W. R. Hopewell.
Ministers and Churches.
 METHODIST—W. A. Cade, Pastor.
 DISCHURCH—Rev. Smith, Pastor.
General Merchants.
 Holton, A. J.
 Everlington, A.
 Oglesby, John.
 Tingle & Bro. (Hardware).
 Fulcher, Perry.
 Hunting & Gaskins.
 Brooks Grocery Co.
Livery Stables.
 Holton, T. W.
Manufacturing Plants.
 Bridgeton Lumber Co.
 Blades, J. E., Lumber Co.
 Ogesby, J. H.—Grist mill.
Dry Goods.
 Parker, S. D.
Markets.
 Mazingo, L. F.
 Holton, A. J.

CUMBERLAND COUNTY
 COUNTY SEAT, FAYETTEVILLE.

POPULATION—(Census 1910), 35,284.
 Formed in 1754. Named in honor of Duke of Cumberland.
AREA—900 square miles.
 Value of real estate, \$4,745,736; value of personal property, \$2,127,942.
 Property listed in 1914, by whites, \$6,414,405; by negroes, \$659,273.
NUMBER OF SCHOOLS—For whites, 94; for negroes, 66.
TAX RATE County purposes, 22c. on the \$100; pension, 2c.; bonds, 17c.; roads, 25c.; special
 school tax Cross Creek Township, 38c.; State, 20c.
 County bonded debt, \$126,800.
PUBLIC ROADS—Number of miles, 400. Worked by Public Road Law and county convicts.
RAILROAD, TELEGRAPH AND EXPRESS COMPANIES.

Atlantic Coast Line Railroad, 57.14 miles, assessed value	\$1,925,287.00
Pullman Company, assessed value	7,305.00
Southern Express Company, assessed value	15,016.00
Western Union Telegraph Company, assessed value	14,344.00
Aberdeen and Rockfish Railroad, 1.600 miles, assessed value	54,177.00
Roseboro and Fayetteville Telephone Company, assessed value	480.00
Clinton and Dunn Telephone Company, assessed value	45.00
Carolina Telephone and Telegraph Company, assessed value	43,388.00
Carolina Power and Light Company, assessed value	13,044.00
American Telephone and Telegraph Company, assessed value	8,118.00
Raleigh, Charlotte and Southern R. R., Raleigh and Southport Division, 21.50 miles, assessed value	101,312.00
Postal Telegraph-Cable Company, assessed value	5,876.00
Virginia and Carolina Southern Railroad, 7.50 miles, assessed value	122,500.00
Fayetteville Gas and Electric Company, assessed value	12,500.00
Merchants and Farmers Steamboat Company, assessed value	5,000.00
Fayetteville Traction and Power Company, assessed value	8,185.00

SUPERIOR COURT TERMS—January 11, February 8, March 15 (civil), April 26 (civil),
 May 24, August 30 (civil), October 25, September 20, November 22.

NEW BERN BANKING and TRUST COMPANY
 NEW BERN, N. C.—CAPITAL \$100,000.

A General Banking Business Transacted. Accepts Appointment as Executor, Guardian or
 Administrator of Estates. Name this Company in Your Will.

COUNTY OFFICERS.

CLERK OF COURT—A. A. McKethan, Fayetteville.

SHERIFF—N. H. MacGeachy, Fayetteville.

REGISTER OF DEEDS—R. P. Bolton.

TREASURER—David Gaster, Fayetteville.

CORONER—J. V. McGougan, Fayetteville.

SOLICITOR RECORDER'S COURT—A. B. Breece.

CLERK RECORDER'S COURT—T. J. Powers.

SURVEYOR—Moody O. Bullard, Fayetteville.

SUPT. OF HEALTH—Wm. S. Jordan, Fayetteville.

SUPT. OF SCHOOLS—B. T. McBryde, Fayetteville.

SUPT. OF HOME—Alex. Leslie, Fayetteville.

BOARD OF EDUCATION—J. A. Oates, (chm'n), Fayetteville; W. L. Williams, Linden; J. W. Hall, Autryville.

COMMISSIONERS—T. G. McAlister, Fayetteville; W. S. Bramble, Alderman; J. F. McFadyen, Wandester; J. H. Rogers, Hope Mills; J. C. Williams, Godwin.

BOARD OF ELECTIONS—W. G. Hall, (chm'n), Fayetteville; George Holmes, Fayetteville; A. H. Slocomb, Fayetteville.

JUSTICES OF THE PEACE.

CROSS CREEK TOWNSHIP—D. N. Maclean, Fayetteville; C. P. Oerly, Fayetteville; W. D. Gaster, Fayetteville; W. A. Brown, Fayetteville; Colin MacRae, Fayetteville; T. J. Powers, Fayetteville; Frank Glover, Fayetteville; C. B. McMillan, Fayetteville; W. S. Cook.

PEARCE'S MILL—G. W. Powell, Fayetteville; A. J. Barrett, Fayetteville; R. G. Carver, Fayetteville, R. 7; L. E. Regan.

GRAY'S CREEK—F. A. Marsh, Fayetteville, R. 8; H. Smith, Alderman; S. C. Kriner, Edonia.

SEVENTY-FIRST—D. B. Gillis, Fayetteville, Rfd.; J. F. McFayden, Fayetteville, Rfd.; J. M. MacPherson, Fayetteville, Rfd.

CARVER'S CREEK—Joseph Ray, Draughton; A. MacBue, Fayetteville; R. A. Collier, Linden; A. M. Ray, Lobelia.

LITTLE RIVER—M. P. Blue, Lobelia; D. D. Black, Vass, R. 1; W. H. Richardson.

BEAVER DAM—J. S. Horne, Autryville, R. 2; R. S. Tatum, Cedar Creek, R. 1; D. U. Beard, Fayetteville; C. P. Rollins, Clay Fork; Alexander Simmons, Fayetteville.

CEDAR CREEK—J. M. Faircloth, Cedar Creek; D. J. Wheeler, Cedar Creek; S. H. Maxwell, Steadman, R. 1.

FLEA HILL—M. Maxwell, Fayetteville, Rfd.; H. J. Bolton, Fayetteville; G. F. Hubbard, Fayetteville; D. D. Bain, Wade, R. 1; Henry Murphy, R. F. D.; J. T. Williams, R. F. D.

BLACK RIVER—Nathan Williams, Godwin; B. H. Jernigan, Dunn, R. 4; E. J. Godwin, Dunn, R. 4.

ROCKFISH—A. G. Vaughn, Fayetteville; R. F. J. D. Horganay, Cotton; W. C. Perks, Hope Mills; John Smith, Cotton; J. W. Hodges, Cotton.

MINISTERS NOT IN TOWNS.

PRESBYTERIAN—Colin Shaw, Fayetteville, Rfd.; K. A. McLeod, Fayetteville, Rfd.

BAPTIST—T. J. Baker, Cedar Creek; J. D. Tew, Fayetteville; W. M. Page, Fayetteville; J. M. Gibbs, Cotton; Q. R. Johnson, Cedar Creek.

METHODIST—N. B. Strickland, Hope Mills; L. Chafin, Fayetteville, Rfd.

SCHOOLS AND ACADEMIES.

KING HIRAM SCHOOL.

RIVERDALE ACADEMY.

EASTOVER ACADEMY.

GODWIN GRADED SCHOOL.

LITTLE RIVER ACADEMY.

PHYSICIANS NOT IN TOWNS.

Averitt, K. G., Cedar Creek.

Bullock, T. C., Autryville.

Olive, P. W., Wade.

Beard, D., Cedar Creek.

McFayden, Oscar, Steadman.

Averitt, K. G., Autryville.

MERCHANTS NOT IN TOWNS.

Evans, J. & O., Idaho.

Downing, H. B., Cedar Creek.

Smith, A. B., Cedar Creek.

Haywood, T. J., Idaho.

MacAlister, D. A., Wade.

MacPhail, H. A., Wade.

Culbreth, J. C., Falcon.

Carler, Dan, Vander.

Allen, J. L., Fayetteville, R. 4.

Godwin, Carl, Fayetteville, R. 1.

Guy & Godwin, Fayetteville, R. 1.

McDaniel, W. T. & J. M., Fayetteville, R. 5.

Lockaway, J., Steadman.

Bryant, H., Steadman.

MacNeill A. A., & Sons, Godwin.

Adams, J. C., Little River Academy.

Bird, Jeff, Little River Academy.

Draughton, R. L., Draughton.

Clark, J. F., Manchester.

Holt, D. McL., Argyle.

Marsh, W. H., Alderman.

Jessup, Emmett, Clay Fork.

Geddie, J. D., Steadman.

Sessoms, Jeff, D., Steadman.

Bullard, Vander, Vander.

Carter, H. C., Buckhorn.

Nummalee, W. L., Sherwood.

Faircloth, J. T., Raeford.

COTTON GINS.

Carter, D. & T., Fayetteville, R. 2.

Monroe, J. McN., Fayetteville, R. 4.

Evins, W. C., Fayetteville, R. 1.

Alexander, N. B., Fayetteville.

Godwin, S. G., Fayetteville.

Geddie, McD., Fayetteville.

Marsh, W. H., Alderman.

Currie, J. H., Fayetteville.

Hatcher, William Carlos.

Williams, W. N., Fayetteville.

W. McK. Monroe, Fayetteville, Rfd.

McCorquedale, J. T., Kinnon.

Blue & Faircloth, Fayetteville, Rfd.

SAW MILLS.

Bullard, C. C., Fayetteville, R. 2.

Culbreth, J. C., Fayetteville, R. 2.

Allen, J. T., Fayetteville, R. 5.

Olive, W. J., & Co. Wade.

Downing, A., Steadman.

Allen, Willis, Fayetteville, Rfd.

Horne., George, Vander.

Blue, Parley, Fayetteville, Rfd.

Ward, Thos., Fayetteville, Rfd.

Godwin, Earl, Fayetteville, Rfd.

Walker, W. M., Fayetteville, Rfd.

Britton, W. H., & Co., Timberland.

Johnson Lumber Co., Timberland.

Bullard, A. J., & Son, Vander.

Harnett Lumber Co., Manchester.

Dean, J. W., Godwin.

Jessup, Emmett, Cedar Creek.

Bullard, C. C., Fayetteville.

PUBLIC SCHOOL TEACHERS

McCellan, Mamie, Godwin.

Godwin, Ella, Wade, R. 1.

Boyer, C. C., Wade, R. 1.

Currie, Lizzie Lee, Wade.

McNeill, Sallie, Wade.

Murphy, Henry, Fayetteville, R. 2.

Mobley, W. F., Fayetteville, R. 1.

Holmes, Henrietta, Fayetteville, R. 1.

Wright, Nat, Fayetteville, R. 1.

Jones, Mary E., Fayetteville, R. 1.

Bulla, Netta, Fayetteville, R. 2.

McMillan, Margaret M., Mrs., Wade, R. 1.

Page, Mary, M., Fayetteville, R. 5.

Carter, A. C., Buckhorn.

Williams, Alice, Stedman, R. 1
 Overton, J. A., Stedman.
 Mitchell, Lydia, Stedman.
 Rodney, Julia, Stedman.
 Pearsall, Mamie, Stedman.
 Currie, Ernest, Hope Mills, R. 2.
 Wilkins, Reba, Linden, R. 2.
 Porter, Mary, Linden, R. 2.
 Watson, Annie, Parkton, R. 1.
 Noble, W. C., Fayetteville, Massey Hill.
 Buie, Janie, Cumberland.
 Sinclair, Kate, Fayetteville.
 McCaskill, Bascom, Fayetteville, R. 7
 Olive, E. J., Hope Mill.
 McDonald, Lauchlin, Mrs., Hope Hills.
 Genoble, W. C., Cumberland Mills
 Rhodes, Virginia, Cumberland Mills.
 Fisher, Girtrude, Roslin.
 Fisher, Marion, Hope Mills, R. 2.
 Lowery, Annie F., Fayetteville, R. 3
 Blue, Lela, Fayetteville, R. 3.
 Pate, Mabel, Hope Mills, R. 1.
 McGirt, Eva, Maxton
 Currie, Lucy, Maxton.
 McArthur, Mary, Fayetteville, R. 3.
 McPherson, Elizabeth, Fayetteville, R. 3
 Cook, Inez, Raeford.
 McKeithan, Ethel, Fayetteville, R. 4.
 McCormick, Archie, Manchester.
 Black, Lillian, Manchester.
 Black, Emmie, Fayetteville, R. 4.
 Warrick, Laura, Fayetteville, R. 4.
 Patton, S. M., Linden.
 Morgan, C., Linden.
 Woods, Julia, Linden.
 Stokes, Carrie, Linden.
 McKethan, Annie, Raeford, R. 1.
 Ray, Emma, Lane.
 Martin, John, Lane.
 Giles, Carrie, Stedman, R. 1.
 McKethan, Christian, Raeford.
 Black, James, Fayetteville, R. 6
 Moore, Vernon, Stedman, R. 1
 Melvin, Girtrude, Autryville, R. 1.
 Johnson, W. C., Cedar Creek.
 McMillan, Lela, Stedman, R. 1
 Johnson, W. R., Cedar Creek, R. 1.
 Cogdell, Eugenia, Cedar Creek.
 Thaggard, Mary Kate, Cedar Creek.
 Bullard, E. E., Mrs. Buckhorue.
 Harris, G. H., Roseboro, R. 3.
 Hudspeth, Evelin, Roseboro, R. 3.
 Melvin, Grace, Autryville.
 Cameron, Bessie, Vass.
 Jessup, Marion E. Elcase.
 Doughty, G. R., Cedar Creek.
 Gahney, Elizabeth, Fayetteville, R. 6.
 Hughes, Sarah, Fayetteville, R. 8
 Overton, J. A., Fayetteville, R. 8
 Overton, J. A., Mrs. Fayetteville, R. 8.
 Gaston, H. B., Godwin.
 Reese, Myrtle J., Godwin.
 Gray, May, Godwin.
 Brown, Clayton, Godwin.
 Hottell, Julia, Fayetteville, R. 2.
 Bolton, Mertie, Fayetteville, R. 2.

FAYETTEVILLE.

Population, 1914: 10,000.
 White polls, 631; colored polls, 205.
 Value of real estate, \$3,000,000; value personal property, \$1,000,000.
 TAX RATE—1 per cent.
 Bonded debt, \$377,000. (This includes water-works and electric plant, which is owned by city).

Town Officers.

MAYOR—J. D. MacNeill.
 CHIEF OF POLICE—J. T. Kelly.
 CLERK—H. J. McBride.
 TREASURER—A. A. MacKethan, Jr.
 TAX COLLECTOR—W. L. Hawley.
 ATTORNEY—R. H. Dye.
 SUPT. OF HEALTH—J. W. McNeill.

POSTMASTER—L. B. Hale.
 R. R. AGENTS—W. B. Anderson, A. C. L.;
 H. S. Jones and A. R. MacLead, A. & R.
 EXPRESS AGENT—W. M. Prouse.
 TELEGRAPH MANAGER D. S. MacItac,
 Western Union; M. B. Smith, Mrg., Postal.
 TELEPHONE MANAGER—J. R. Boyd, Carolina Telephone & Telegraph Co.

Ministers and Churches.

BAPTIST—Joel S. Snyder, W. A. Humphrey.
 EPISCOPAL—Archie Boogher, Rector.
 METHODIST—J. T. Gills, Presiding Elder;
 Hay Street Church, W. R. Royall, Pastor.
 PRESBYTERIAN—W. M. Fairley, John L. Fairley, Letcher Smith, L. T. Wilds.
 CATHOLIC—J. F. Gallagher.

Schools and Academics.

FAYETTEVILLE GRADED—W. S. Snipes, Supt.
 DONALDSON MILITARY—S. M. Reed, Supt.

Hotels and Boarding Houses.

Hotel LaFayette.
 Martin Hotel.
 Atlantic Hotel.
 Spence House.
 Hotel Rosmont.
 Cumberland Hotel.
 Williams, Fannie.
 Snell, Kate.
 Leroy House.
 Fayetteville Inn.
 Barnes, Mrs. Sarah.
 Smith, Kate.
 Johnson, Mary K.
 Blount, Emma.
 Higdon House.

Banks and Bankers.

THE NATIONAL BANK—S. W. Cooper, Pres.; Allan MacMillan, Cash.
 FOURTH NATIONAL BANK—H. W. Lilly, Pres.; A. W. Peace, Vice-Pres. and Cash.; Thorne Clark, Asst. Cash.
 CUMBERLAND SAVINGS & TRUST CO.—F. H. Stedman, Pres.; Claude Rankin, Cash.

Automobile Garage and Dealers.

Ramsour Bros. Co.
 Welsh Motor Co.
 Armfield-Perceival Co.

Bakers.

MacNeill, J. S.
 MacNeill Bakery Co.

Brick Manufacturers.

Poe, E. A., Co.
 Tar Heel Brick Co.

Boot and Shoe Dealers.

Jennings, E. H.
 Jessup Bros.
 Kennedy, J. L.
 Holland & Co.
 Globe Clothing Co.
 Fleishman, B., & Bros.
 Ayer, S. G.
 Thornton, Tom A., & Co.
 Goldstein, J.
 Courtney, M. L.
 Shuford, Rogers & Co.
 Maultsby, W. S.
 Watson, C. M., & Co.
 Stein Bros.
 Jackson, J. C., & Son.
 Thornton, Frank.
 Jackson-Williams Co.
 Fleisher Bros.
 Horwitz, R.
 Sullivan Shoe Shop.
 White House Shoe Store.
 Zabran Bros. Co.

Book Stores.

Gorham Book & Music House.
 Judge, J. W.

Building and Loan Associations.

Cross Creek B. & L. Association.
Farmer & Mechanic B. & L. Association.
McKethan Land Co., (Inc.)

Butchers and Dealers in Cattle.

Buckingham, J. B., & Co.
Vaun, N. A.
Kass, John.
Johnson, R. M.
Matthews, J. B.
Britt, E. J., & Son.
Bullard, T. R.
Butler, Herman.
Brown, Byron.
McLaurin, Lee.

Bicycles and Repairs.

Saunders, W. T.
McDaniel, R. H.
McDaniel, G. G.
Jernigan, J. G.

Carriage Dealers and Manufacturers.

Beville, C. L.
Fayetteville Supply Co.
King, J. A.
Ingold, C. L.
Rankin, A. E., Co.

Civil Engineers.

Baker, W. W.
Strange, R. G.
Strange, J. K.
Howard, C. C.
Strange, Robt.

Clubs.

Elks Club.
LaFayette.
F. I. L. I. Club.
The Civic.

Commission Merchants.

Rankin, A. E., Co.
Powell, W. H.
Evans, J. & O.
Smith, W. F., & Co.

Cotton and Hosiery Mills.

Lakeview Manufacturing Co.
Holt-Morgan Mills.
Tolar-Hart & Holt Mills.
Holt-Williamson Mills.
Victory Manufacturing Co.

SIK MILLS.

Dwight Ashley Mill No. 1.
Dwight Ashley Mill, No. 2.

Confectionery Dealers.

Huske, A. S.
Horne, H. R., & Sons.
King Drug Co.
Wooten, L. C.
Ray, D. H., & Co.
Smith, R. G. W.
Cook, J. P.
Cumberland Cafe.
Sedberry's, B. E., Sons.
MacKethan & Co.
Clark, W. G.
Jackson, R. M.
Saleeby's Candy Store.
Townsend, D. W.
Columbia Candy Kitchen.
Saleeby, T. S., & Co.

Contractors and Builders.

Humphrey, D. J.
Bullard, C. E.
Black, John.
Humphrey, E. J.
Deal, W. W.
Davis, F. W.
Gentry, L.
Jarrett, A. J.
Lucas, T. S.
Thain, T. T.

Coal and Wood Dealers.

Fayetteville Ice & Mfg. Co.
Carmon, Joshua.
Foe, E. A., Brick Co.
Simmons, J. D.
Smith, W. F.
Deal, Green.
Georgia Fine Turpentine Co.
Huggins, A. M.
Fayetteville Light & Power Co.

Chamber of Commerce.

J. W. Judge, Pres.; T. H. Sutton, Sec.

Clothiers and Men's Furnishers.

Fleishman, B., & Bros.
Jones Bros.
Kindley, W. C., Co.
Courtney, M. L.
Fleisher Bros.
Globe Clothing Co.
Watson, C. M., & Co.
Stein Bros.
Shuford, Rogers & Co.
Fayetteville Department Store.
Riffs, T.
Thornton, Tom & Co.
Williams, Fred D., Co.
The Vogue.
Horwitz, B.
Zahran Bros. Co.

Cotton Gins.

Southern Cotton Oil Co.
MacNeill, J. D.
Ewing, Walter.
Carter, Dan.
Bullard, R. W.

Department Stores.

Courtney, M. L.
Thornton, Frank.
Jewell, H. W.
Capitol Department Store.
Kindley, W. E., Co.
Riff's Department Store.
Kress, S. H., & Co.

Dentists.

Cromartie, A. S.
Judd, J. H.
Patterson, G. B.
Hair, L. G.
Ray, W. A.
Highsmith, J. R.
Olive, Robt. M.

Newspapers and Editors.

FAYETTEVILLE OBSERVER (Daily and Weekly)—E. J. Hale, Editor.
FAYETTEVILLE INDEX (Weekly)—A. M. Moore, Editor.

Printing Offices.

Index Printing Co.
Judge Printing Co.
Garrett, J. E.

Druggists.

MacKethan & Co.
Horne, H. R., & Sons.
Souder's Drug Co.
Pearsall, A. L.
Cook, A. J.
Massey Hill Drug Co.

Doctors.

Highsmith, J. F.
Highsmith, Seavy.
Jordan, Wm. S.
Lilly, J. M.
MacKethan D. G.
Marsh, J. H.
McGowan, J. V.
MacKethan, J. A.
MacNeill, J. W.
Rose, A. S.
Scotfield, E. J. S.
Powell, R. A.
West, T. M.
Hayes, R. B.
Carson, E. J.

Dry Goods and Notions.

Thornton, Frank.
 Capitol Department Store.
 Interstate 5c. and 10c. Store.
 Jessup Bros.
 Ayer, S. G.
 Courtney, M. L.
 Maultsby, A. S., & Bro.
 Riff, T.
 Holland & Co.
 Anderson, J. H., & Co.
 Kindley, W. E., Co.
 Fieleshman, B., & Bros.
 Fayetteville Bargain House.

Power and Light Companies.

Fayetteville Gas & Electric Co.
 Public Works Commission.
 Fayetteville Light & Power Co.

Five and Ten Cent Stores.

The Interstate.
 Kress, S. H., & Co.
 Myers 5 and 10c store.
Fruit Dealers.

Townsend, D. W.
 Smith Fruit Store.
 Salechy's Candy Store.

Fertilizer Dealers and Manufacturers.

Southern Cotton Oil Co.
 Rankin, A. E., Co.
 Taylor, D. K.
 Evans, J. & O.

Florists.

Lamb, J. M.
 MacKeathan & Co.

Foundries and Iron Works.

Russell, C. S.
 Ward's Foundry & Plow Works.
 Clark, I. W.

Fish and Oyster Dealers.

Plummer, J. H.
 Buckingham, T. B., & Co.
 Williams, E. N.

Furniture Dealers.

Fayetteville Furniture Co.
 Brothers, W. E.
 Sheetz, S., & Sons.
 Newberry, C. B.
 Evans Furniture Co.
 Sheetz, H. E.

Grocers.

Armfield Co. (Wholesale).
 Culbreth, J. H., & Co. (Wholesale).
 Rankin, A. E., Co. (Wholesale and Retail).
 Fields, T. B., & Co.
 Carolina Grocery Co.
 Tally, V. F.
 Maultsby, G. Sam.
 Ray, I. H., & Co.
 Carolina Grocery Co.
 Smith, W. F. (Wholesale.)
 Powell, W. H.
 Bethune, M. A.
 Hedgpeeth Bros.
 Byrd, W. J.
 Bell, N. J.
 Evans, J. & O.
 Powers, John.
 Smith & Dowling.
 Tatum, J. L.
 Cook, J. H.
 Melvin, A. S., Co.
 Gallup & Co. (Wholesale).
 Davis Bros.
 Smith, H.

Hardware Dealers.

Huske Hardware House.
 Watson, Walter.
 Halch, Charles.
 Rankin, A. E.
 McMillian Bros.
 Powell, W. H.
 Maultsby, J. Sam.
 Ward's Plow Works.
 Sanders, W. T.
 Fayetteville Supply Co.
 Jernigan, J.

Hospitals.

Highsmith Hospital.
 Cumberland General Hospital.

Insurance Agents.

Huske, B. B. (Fire).
 MacKeathan, Alfred A.
 MacGuire, A. F.
 MacTae, S. H. (Fire).
 Rose, F. R. (Fire).
 Cook, W. S. (Fire).
 Fayetteville Realty & Insurance Co. (Fire).
 Malloy, W. B. (Life).
 MacKeathan Real Estate, Loan & Trust Co. (Life).
 Wallace-Ellington Co.
 Campbell, S. M.

Jewelers.

Beasley, B. F.
 Upton-Sedberry Co.
 Egeleston, J. H.
 Upton, R. H.
 Bartley, E.

Laundries.

Fayetteville Steam Laundry.
 Wah Sing.

Lawyers.

Broadfoot, C. W.
 Broadfoot, Charles.
 Breece, A. B.
 Cook, H. L.
 Hall, A. S.
 MacKeathan, E. R.
 Rose, G. M.
 Murchison, I. A.
 Nimocks, Q. K.
 Robinson, H. McD.
 Shaw, J. G.
 Sinclair, N. A.
 Dye, R. H.
 Rose, C. G.
 Everett, H. S.
 Bullard, V. C.
 Newton J. Sprunt.
 Brothers, H. L.
 Lyon, Terry.
 Herring, R. W.
 Davis, E. G.
 Oates, J. A.
 MacLean, J. A., Jr.
 MacRae, J. C.
 Gibbs, John C.
 Williford, J. M.
 McPhall, S. C.
 McCaskill, Bascom.
 Stringfield, D. M.
 Stringfield, P. R.
 Ray, Donald.
 Simmons, R. F.
 Williams, Henry E.
 Howard, C. C.
 Bennett, F. T.

Lumber Manufacturers and Dealers.

Rankin, C. A.
 Empire Lumber Co.
 Cumberland Lumber Co.
 Southern Timber and Lumber Co.
 Bullard, A. J., & Sons.
 McAllister-Ross Lumber Co.
 Boone & Thain.
 Gilmore-Rankin Lumber Co.
 West Lumber Co.
 Thain, T. T.

Marble Works.

Rensburg, E. L.
 Fayetteville Monumental Works.

Machinery Dealers.

Russell, C. S.
 Carolina Machine Co.
 Clark, I. W.
 Huske Hardware House.
 Sanders, W. T.
 Fayetteville Supply Co.

Naval Store Dealers.

Slocumb, A. H.
Georgia Pine Turpentine Co.
MacKethan Turpentine Co.

Paint and Oil Dealers.

Huske Hardware Co.
Sampson, W. T.
Horne, H. R.
MacKethan & Co.
Downing & Smith.
Rankin, A. E. Co.
Gallup Oil Co.
Standard Oil Co.

Painters.

Wright, T. T.
Maulsby, Wm.
Jones, Irvin.
Waddell, Alfred.
Jones, Lomie.
Sykes, Ernest.

Plumbers.

Crane Plumbing Co., The.
Burke, H. S.
Smith, Frank.

Piano and Organ Dealers.

Blount, W. F., Music Co.
Sheetz, S. & Sons.
Pemberton, H. M.
Kimball, W. W., Co.

Photographers.

Paton Studio.
Keen's Studio.

Real Estate Agents.

Townsend, D. W.
Cooper, C. J.
Armfield, D. F.
Vanstony, W. A.
Monaghan, E. J.
Thompson, G. A.
Malley, W. B.
MacKethan, E. R.
Fayetteville Realty & Insurance Co.
Rose, F. R.
MacKethan Land Co.
Scarborough Realty Co.
Cape Fear Loan & Trust Co.

Sales Stables.

Bevill, C. L.
Ingold, C. L.
Wiggins, F. M.
Martin, T. O.
Rankin, Tom.
Croom, A. R.
West, J. F.

Shingle Dealers.

Huske Hardware Co.
Evans, J. & O.
Carter, Dan.
Simmons, Alex.
Smith, A. B.
Rankin, A. E.
Empire Lumber Co.
Rankin, A. E., Co.
Gilmore-Rankin Co.

Tailors.

The Vogue.
Williams, Fred D., Co.
Stein Bros.
Holland & Co.
Shepard, Miss Lizzie.
Holland, John C.
Bennett, F. N.

Undertakers and Embalmers.

Rogers, J. R.
McNeill, T. H.

Veterinary Surgeons.

Marlin, Tom.
Elder, H. W.

Wall Paper Dealers.

Landon Wright.
Gorham Book & Music Co.
Wade, H. V.
Solley, O. H.

Manufacturing Plants.

Holt-Morgan Mills (Cotton Cloth).
Holt-Williamson Mill (Yarns).
Tolar-Hart Mill (Yarns).
Lakeview Mfg. Co. (Yarns).
Victory Mfg. Co. (Cotton Cloth).
Ashley-Bailey Mill No. 1 (Silk).
Ashley-Bailey Mill No. 2 (Silk).
Algoddon Knitting Mill.
Ward's Plow Works.
Fru-ton, J. C., Cross Arm Works.
West Lumber Co. (Crates).
Thain, T. T.
Fayetteville Woodenware Co.
Georgia Pine Turpentine Co.
Poe, E. A., Brick Co.
Rheum-aid Medical Co.
Regal Medicine Co.
Hewitt, C. M. (Mattresses).
Bullard, J. J., & Sons.
Sullivan Shoe Co.
Kennedy, E. J.
Gilmore-Rankin Co.
MacKethan Turpentine Co.
Tar Heel Brick Co.

CUMBERLAND.

Population, 1913, about 500.

Cotton Mill.

Neciansett Mills (Inc.)

General Merchants.

Cumberland Grocery Co.
Butler, W. H., & Son.
Wade, Albert.
Autry, D. J.
Morrison, John.
Pardue, W. J.

HOPE MILLS.

Incorporated in 1888

Population, 1910: White, 988; colored, 12, total, 1,010.

Value of real estate, \$257,119; value of personal property, 55,592.

TAX RATE: 33 1-3c. on the \$100.

Town Officers

MAYOR—E. T. McDonald.
POSTMASTER—Jno. T. Bynum.
R. R. AGENTS—E. T. McDonald, A. C. L. and V. & C. S.
MANAGER TELEGRAPH—E. T. McDonald, W. U.

Ministers and Churches.

METHODIST—John A. Tharpe, Pastor.
BAPTIST—I. E. Olive, Pastor.
PRESBYTERIAN—Rev. Fairley.
EPISCOPAL—Rev. Moody.

Schools and Academies.

GRADED—I. E. Olive, Prin.

Doctors.

Gilbert, J. C.
Hutchinson, S. S.

Druggists.

Gilbert, J. C.
Hutchinson, S. S.

Lawyers.

Newton, Z. B.

General Merchants.

Bynum, Jas. H.
 Hope Mills Mercantile Co.
 Hall, H. F.
 Rogers, Owen C.
 McPhall, J. H.
 Calcutt, Chas.
 Bullard, W. H.
 Thames, Jesse
 Pate, H. M., Mrs. (Millinery and Furniture)
 McDaniel, N. M.

Sessoms, Samuel.
 Hope Mills Furniture Co.
 Byrnes, Misses. (Millinery.)
 Deaver, P. D.

Hotels and Boarding Houses.

Central.
 Atlantic.

Manufacturing Plants.

Hope Mills Manufacturing Co., Mills Nos. 1 to 4.

CURRITUCK COUNTY
 COUNTY SEAT, CURRITUCK.

POPULATION—(Census 1910), 7,693.

Named in honor of Tribe of Indians.

AREA—200 square miles.

Value of real estate, \$1,266,410; value of personal property, \$520,021.

Property listed in 1914, by whites, \$1,651,487; by negroes, \$1,124,944.

NUMBER OF SCHOOLS—For whites, 32; for negroes, 14.

PUBLIC ROADS—Number of miles, 150. Worked by hands, not by taxation.

TAX RATE—County purposes, 19c. on the \$100; 15c. on the \$100, special.

BONDED INDEBTEDNESS—\$2,500.

RAILROAD, TELEGRAPH AND EXPRESS COMPANIES.

Southern Express Co., assessed value	\$ 2,147.00
Western Union Telegraph Co., assessed value.....	1,035.00
Norfolk Southern Railroad, 14.47 miles, assessed value	187,965.00
Pullman Co., assessed value	3,231.00
Currituck Telephone Co., assessed value	2,500.00
Chesapeake and Albemarle Canal Co., assessed value	4,000.00
Norfolk and Carolina Telephone and Telegraph Co., assessed value	6,777.00
Pasquotank and North River Steamboat Co.....	6,667.00

SUPERIOR COURT TERMS—January 25 (civil), March 1, September 6.

COUNTY OFFICERS.

CLERK OF COURT—E. W. Ansell, Currituck.
 SHERIFF—R. E. L. Griggs, Point Harbor.
 REGISTER OF DEEDS—Thomas W. Baxter, Shawboro.
 TREASURER—John W. Sanderlin, Shawboro.
 CORONER—T. J. Evans, Point Harbor.
 SURVEYOR—J. C. Walker, Maple.
 SUPT. OF HEALTH—Dr. S. M. Mann, Moyock.
 SUPT. OF SCHOOLS—Dr. J. M. Newbern, Jarvisburg.
 BOARD OF EDUCATION—W. J. Tate, Coinjock; E. D. Bowden, Knott's Island; Dr. S. M. Mann, Moyock.
 COMMISSIONERS—W. S. Newbern, Jr., Powell Point; C. S. Perkins, Snowden; E. M. Walker, Maple.
 BOARD OF ELECTIONS—N. N. Hampton, Jr., Coinjock; W. F. Leary, Gregory, W. S. Harrison, Mamie.

JUSTICES OF THE PEACE.

MOYOCK TOWNSHIP—F. W. Foutz, Moyock; C. G. Old, Vine, Va.
 CRAWFORD—J. L. DeCormis, Shawboro; A. D. Sawyer, Tulls; L. Walker, Barco.
 POPLAR BRANCH—W. S. Harrison, David Jones, A. M. Roberts, S. H. Dutcher, J. M. Cartwright, Jarvisburg.
 FRUITVILLE—David Jones, A. M. Roberts.

MINISTERS NOT IN TOWNS.

METHODIST—C. P. Jerome, Poplar Branch; Moyock Disciple, C. E. Lee, Washington.
 BAPTIST—J. T. Ragland, Poplar Branch; N. P. Stallings, Moyock; L. T. Reed, Elizabeth City; John E. Blalock.
 DISCIPLE—C. E. Lee, Washington.

PHYSICIANS NOT IN TOWNS.

Ritter, F. W., Moyock.
 Mann, S. M., Moyock.
 Maynard, J. D., Knott's Island.
 Covell, W. H., Sligo.
 Griggs, W. T., Poplar Branch.
 Newbern, J. M., Jarvisburg.

Lawyers.

Simmons, A. M., Currituck.
 Cox, W. D., Moyock.

MERCHANTS NOT IN TOWNS.

Fiske & Charlton, Moyock.
 Cox, Mrs. J. B., Moyock.
 Van de Carr, C. R., & Co., Moyock.
 Poyner, J. W., Moyock.
 Flora, P. H., Tulls.
 Humphries, C. V., & Bros., Tulls.
 Snowden, F. P., Snowden.
 Forbes, M. M., Shawboro.
 Barnard, J. P., Shawboro.
 Perkins, C. L., Sligo, P. O. Snowden.
 Johnson, E. R., Currituck.
 Walker, H. D., Maple.
 Boswood, Grandy, Barco.
 Barco, C., Barco.
 Lindsay, Dempsey, Maple.
 Guard, J. T., Coinjock.
 Bray, B. N., Coinjock.
 Hampton, W. H., Waterhily.
 Coinjock Grocery Co., Coinjock.
 Hampton, A. B., Aydlett.
 Williams, J. T., Poplar Branch.
 Newbern, R. L., Old.
 Owens, J. B., Point Harbor.
 Ansell, E. W., Barco.
 Williams, Ella, Mrs., Poplar Branch.
 Parker, W. H., Poplar Branch.
 Cooper, W. A., Knott's Island.
 Boswood, J. H., Gregory.
 Hale, B., Gregory.
 Woodhouse, D. W., Poplar Branch.
 Gallop, J. C., Poplar Branch.

Grandy, J. T., Grandy.
Owens, A. A., Bertha.
Gallop, W. H., Jarvisburg.
Brock, C. H., & Co., Powell's Point.
Gregory, H. H., Jarvisburg.
Forbes, I. A., Jarvisburg.
Garrington, Thomas, Jarvisburg.
Etheridge, Richard, Powell's Point.
Aydlett, C. C., & Son, Harbinger.
Harrell, T. S., Mamie.
Gray, Curtis, Corolla.
Bowden, E. D., & Son, Knott's Island.
Jones, V. L., Knott's Island.
Munden, J. E., Woodleigh.
Jones & Son, Woodleigh.
Scarborough, Geo., Duck.
Leary, A. K., Duck.
Dozier, A. M., Snowden.
Lee, W. R., Sligo, P. O. Snowden.
Gregory, J. L., Sligo, P. O. Snowden.
Perry, W. A., Otella.
Perry Co., Otella.
Baum, Elijah, Kitty Hawk.
Overton, J. H., Coinjock.
Smith, John, Grandy.
Newbern, H. & W. W., Co., Powell's Point.
Swain, Mrs. W. H., Powell's Point.
Tate, W. J., Otella.

HOTELS AND BOARDING HOUSES.

Baum, L. C., Poplar Branch.
Hotel Walker, Currituck.
Guard, J. T., Coinjock.
Brock, C. H., Powell's Point.
White, L. R., Seagull.
Stevenson, Mrs. Geo. E., Shawboro.
Snowden, Freetord.

COTTON GINS.

Van de Carr, C. R., & Co., Moyock.
Johnson, E. R., Currituck and Shawboro.
Farmers Cooperative Ginning and Milling Association, Maple.

FLOUR, CORN AND FEED MILLS.

Van de Carr, C. R., & Co., Moyock.
Perkins, C. L., Sligo, P. O. Snowden.
Johnson, E. R., Currituck.

SAW MILLS.

Hunt, J. H., Gregory.
Perkins, C. L., Sligo, P. O. Snowden.
Farmers' Manufacturing Co., Coinjock.

Perkins, A. L., Powell's Point.
Carro, C., Barco.
Gibson & Knight, Indian Town.

PUBLIC SCHOOL TEACHERS.

Snowden, Alice, Shawboro.
Ferebee, S. P., Mrs., Gregory.
Flora, Adelaide, Shawboro.
Bray, Ida, Cligo.
Newby, Jennie P., Tulls.
Trueblood, Hattie, Currituck.
Snow, Edith E., Currituck.
Forehand, Katie, Maple.
Ross, Julia, Barco.
McNeill, Berta, Coinjock.
Lee, Ennice, Currituck.
Doxy, Elsie, North West, Va.
Lough, R. J., Moyock.
Wilson, Addie, Moyock.
Deadmon, Gurtha, Moyock.
Deans, Irma, Vine, Va.
Parker, Lizzie D., Corolla.
Newbern, Annie, Waterlily.
Adams, Purcell, Coinjock.
Jerome, C. P., Mrs., Ayudette.
Jerome, Annie C., Poplarbranch.
Parker, Carrie, Poplarbranch.
Reid, Inez, Poplarbranch.
Isley, Robert W., Poplarbranch.
Parker, Edna, Grandy.
Mann, E. W., Grandy.
Gay, Ida S., Jarvisburg.
Ferebee, Jennie, Jarvisburg.
Scott, Mae, Jarvisburg.
Hedspeth, Nita M., Powells Point.
Newbold, Mattie, Powells Point.
Moseley, Agnes, Harbinger.
Mabry, Mary C., Harbinger.
Griggs, Josephine, Point Harbor.
Ferrell, Elizabeth, Waterlily.
Oldham, Mattie, Knotts Island.
Williams, Margaret, Knotts Island.
Granger, Lina, Munden, Va.
White, Addie, Knotts Island.
Tillett, Zora, Deas.
Bell, Annie E.
Morrow, Helen A., Ottilo.
Baum, Cora L., Ottilo.
Perry, Mattie, Kitty Hawk.
Deans, Mary, Duck.
Harvey, Blanche, Duck.
Tillett, Cece B., Duck.

DARE COUNTY

COUNTY SEAT, MANTEO.

POPULATION—(Census 1910), 4,841.

Formed in 1870. Named in honor of Virginia Dare.

AREA—975 square miles.

Value of real estate, \$619,065; value of personal property, \$237,080.

Property listed in 1914, by whites, \$823,337; by negroes, \$22,959.

NUMBER OF SCHOOLS—For whites, 19; for negroes, 1.

TAX RATE—County and poor, 30c.; State, 27 2-3c.; school, 20c.; special school, 15c.; district school, 30c.; jail 5c.; courthouse, 15c. on the \$100.

County bonded debt, \$20,800.

PUBLIC ROADS—No. miles, 150. Worked under Old State Law.

RAILROAD, TELEGRAPH AND EXPRESS COMPANIES.

Eastern Carolina Transportation Co., assessed value \$1,130.00

SUPERIOR COURT TERMS—May 24, October 25.

COUNTY OFFICERS.

CLERK OF COURT—R. M. Jennett, Manteo.
SHERIFF—A. H. Davenport.

TREASURER—E. L. Midgett, Manteo.

SUPT. OF SCHOOLS—B. G. Crisp, Manteo.

SUPT. OF HOME—L. D. Hassell, Manteo.

COMMISSIONERS—N. F. Jennett, Buxton;
Charles Semps, Warehese; W. S. Baum,
Warehese.

BOARD OF EDUCATION—R. C. Evans
(chm'n), S. A. Griffin, Manteo; T. J. Fielder,
Frisco.

BOARD OF ELECTIONS—W. S. Davis
(chm'n), W. F. Baune, Manteo; C. S. Pugh,
Warehese.

JUSTICES OF THE PEACE.

NAG HEAD—Jno. W. Evans, W. S. Davis,
Jno. W. Casey, Jno. Q. Homer, Jno. W.
Ward.

CROATAN & STUMPY POINT—Chas. R.
Fulcher, C. W. Mann, E. M. Hooper.

EAST LAKE—M. D. Twiford, D. C. Twi-
ford.

HATTERAS—Geo. W. Farrow, Geo. T. Bailey, C. O. Gray, W. B. O. Neal.
KINNOKEET—E. P. Scarborough.

MINISTERS NOT IN TOWNS.

METHODIST—Rev. Cox, Manns Harbor, A. W. Price, Avon.

SCHOOLS AND ACADEMIES.

WANCHESE ACADEMY—C. R. Pugh, Prin.

PHYSICIANS NOT IN TOWNS.

Jones, W. A., Hatteras.

MERCHANTS NOT IN TOWNS.

Pinner, J. B., East Lake.
Daniels, E. R., Wanchese.
Daniels, S. M., Wanchese.
Darris, I. N., Wanchese.
Williams, T. J., Wanchese.
Midgett, M. S., Rodanthe.
Burrus, E. E., Hatteras.
Kollinson, W. H., Hatteras.
Stowe, A. J., Hatteras.
Twiford, W. O., Vaes Head.
Meekins, D. L., Stump Point.
Meekins, D. E., Avon.
Fulcher, A. J., & Bro., Frisco.
Fulcher, O. C., & Bro., Buxton.
Gray, L. H., Avon.
Hooper, Geo. W., Stumpy Point.

PUBLIC SCHOOL TEACHERS.

Sanderlin, Claudia, Collington.
Hurdle, N. T., Kitty Hawk.
Sawyer, Julia, Rodanthe.
Scarborough, W. L., Salvo.
Godwin, C. T., Avon.
Scarborough, Mill, Avon.
Gray, C. P., Buxton.
Miller, Annie, Buxton.
Bishop, L. B., Frisco.
Miller, Mammie, Frisco.
Raper, H. N., Hatteras.
Raper, Lizzie, Hatteras.
Jones, Josie, St. Parrot.
Dough, Madelin, St. Parrot.
Jones, Nannie, Mann's Harbor.
Evers, Bud, Mann's Harbor.
Jones, Annie, E. Lake.
Riggs, Izona, East Lake.
Dough, Mantha, Mrs., Manteo.
Mackay, Eunice.
Griffe, Withe.
Dameron, Bessie.
Freeman, J. W., Mrs.
Honaker, May B., Wanchese.

MANTEO.

Incorporated in 1899.

Population, 1910: 1,000.

White polls, 150.

Value real estate, about \$125,000; personal property, about \$45,000.

TAX RATE: 33 1-3c. on the \$100.

Town Officers.

MAYOR—S. L. Doshier.
CHIEF OF POLICE—A. H. Crisp.
CLERK—Jas. A. Evans.
TREASURER—Jas. A. Evas.
TAX COLLECTOR—A. H. Crisp.
POSTMASTER—R. B. Etheridge.
R. R. AGENT—W. F. Baum, East Carolina Transportation Co.

Ministers and Churches.

BAPTIST—Not supplied.
METHODIST—M. W. Hester.

Schools and Academies.

MANTEO GRADED—E. W. Joyner, Prin.

Hotels and Boarding Houses.

Hotel Roanoke.
Tranquil House.

Banks and Bankers.

BANK OF MANTEO—R. C. Evans, Pres.; R. Bruce Etheridge, Cash.

Book Stores.

Jones, O. J.

Carriage Dealers and Manufacturers.

Evans, Jos. A.

Confectionery Dealers.

Davenport, A. H.
Fearing, W. B.

Contractors and Builders.

Gray, W. P.

Chamber of Commerce.

Gates, Dr. F. P., Pres.

Clothiers and Men's Furnishers.

Davis, C. W.
Jennett, R. M.

Department Stores.

Manteo Supply So.
Midgett & Daniels.
Baum & Tarkington.

Doctors.

Gates, F. P.

Dry Goods and Notions.

Davis, Carson W.
Jennett, R. M.

Grocers.

Baum & Tarkington.
Griffin, S. A.
Midgett, F. P.

Insurance Agents.

Jones, O. J.

Lawyers.

Doshier, S. L.
Crisp, B. G.

Painters.

Brothers, W. J.

Real Estate Agents.

Meekins, Theo. S.

Undertakers and Embalmers.

Evans, James A.

Wall Paper Dealers.

Griffin, S. A.

Mills

Manteo Milling Co., W. R. Gray, Mgr.

DAVIDSON COUNTY

COUNTY SEAT, LEXINGTON.

POPULATION—(Census 1910), 29,404.

Formed in 1823. Named in honor of General William Davidson.

AREA—600 square miles.

Value of real estate, \$5,469,273; value of personal property, \$3,908,735.

Property listed in 1914, by whites, \$9,224,639; by negroes, \$153,369.

NUMBER OF POLLS—White, 4,164; colored, 367.

NUMBER OF POLLE—White, 4289; colored 387.

TAX RATE—County purposes, 19c. on the \$100; special, for schools, 2c. on the \$100; 6c. on poll; for public roads, Alleghany, Abbotts Creek, Arcadia, Lexington, Thomasville, Boone, Midway, Cotton Grove, Conrad Hill, Jackson Hill, Healing Springs, Tyro and Silver Hill townships, 20c.

PUBLIC ROADS—No. miles, 500. Worked by taxation in Alleghany, Abbotts Creek, Lexington, Boone, Cotton Grove, Silver Hill, Arcadia, Midway, Conrad Hill, Jackson Hill, Healing Springs, Tyro and Thomasville townships. Other townships worked under Old State Law.

RAILROAD, TELEGRAPH AND EXPRESS COMPANIES.

Pleasant Grove Telephone Co., assessed value.....	\$ 195.00
Muddy Creek Telephone Co., assessed value.....	136.00
North State Telephone Co., assessed value.....	203.00
Thomasville Light & Power Co., assessed value.....	2,250.00
North Carolina Railroad, 24.86 miles, assessed value.....	1,723,533.64
Piedmont Railway, 20.60 miles, assessed value.....	55,230.00
Winston-Salem Southbound Railway, 37.20 miles, assessed value.....	834,793.00
Pullman Co., assessed value.....	5,288.10
Thomasville Telephone Co., assessed value.....	1,755.00
Southern Express Co., assessed value.....	11,252.00
Southern Power Co., assessed value.....	41,077.70
Western Union Telegraph Co., assessed value.....	37,333.06
Southern Bell Telephone and Telegraph Co., assessed value.....	4,629.00
Lexington Telephone Co., assessed value.....	4,881.00
American Telephone and Telegraph Co., assessed value.....	12,216.00
Postal Telegraph-Cable Co., assessed value.....	3,443.80
Midway Telephone Co., assessed value.....	788.00
Orinoco Telephone Co., assessed value.....	240.00
Lee Telephone Co., assessed value.....	220.00
Davidson Telephone Co., assessed value.....	100.00
Enterprise Telephone Co., assessed value.....	155.00
Ritch Fork Telephone Co., assessed value.....	286.00
Fairmont-Silver Hill Telephone Co., assessed value.....	625.00
SUPERIOR COURT TERMS—February 22, May 3, (civil), May 24, August 2, November 22 (civil).	

COUNTY OFFICERS.

CLERK OF COURT—C. E. Godwin, Lexington; J. H. Meyer, Deputy, Lexington.
 SHERIFF—C. C. Shaw, Lexington.
 REGISTER OF DEEDS—Walter S. Anderson, Lexington.
 TREASURER—George McCann.
 COLONER—E. F. Long, Denton.
 SURVEYOR—John W. May, Hannersville.
 SUEP. OF SCHOOLS—P. L. Feeyor, Lexington.
 SUEP. OF HEALTH—E. J. Buchanan, Lexington.
 SUEP. OF HOME—J. W. Sexton, Lexington.
 BOARD OF EDUCATION—H. S. Radcliff, Lexington; J. C. Ripple, Lexington, R. 4; C. W. Stokes, Jackson Hill.
 COMMISSIONERS—A. M. Hiatt, Thomasville; D. S. Steelfo, Lexington; A. C. Smith, Silver Hill.
 BOARD OF ELECTIONS—John W. Lambeth, Thomasville; W. F. Thomason, R. L. McCrary, Lexington.

JUSTICES OF THE PEACE.

ABBOTT'S CREEK TOWNSHIP—S. J. Frazier, D. S. Hoyworth, Wallburg.
 ALEGHANX—F. M. Cook, Bain; H. M. Lohin, Versailles; C. C. Cook, Newsom.
 ARCADIA—John F. Wilson, Lewis Reich, Charles Snider, Enterprise.
 BOONE—W. D. Simerson, Toke Clement, Pink Williams, Roy Semerson, Linwood, R. 2.
 COTTON GROVE—A. W. Frezzer, S. E. J. D. Lookabill, Z. T. Sharpe, Linwood, R. 2.
 CONRAD HILL—Oscar F. Hughes, Hannersville; Albison Swing, Ed. Hedrick, Lexington, R. 2.
 EMMONS—C. A. Hedrick, Denton; Alex. Garner, Snider; A. Lee Sullivan, Thomasville, Rd.
 HEALING SPRINGS—J. Haven Lomox, Will R. Snider, Sam J. Smith, Silver Hill, R. 1.
 JACKSON HILL—T. S. Eyerhart, J. P. Elliott, Jackson Hill; J. L. Thompson, Lila.
 LEXINGTON—Sam T. Berrier, J. F. Hedrick, John H. Meyer, James Addertton, Lexington; E. S. Craver, Lexington, R. 1; Curran P. Craver, Lexington, R. 5; Wm. H. Nauce, Lexington, R. 1.
 MIDWAY—J. M. Nifong, Enterprise; B. F. Charles, W. M. Clodfelter, Enterprise, R. 1.
 SILVER HILL—Grover C. Palmer, C. A. Hedrick, Silver Hill; E. L. Parks, Esh Rock, R. 1.
 THOMASVILLE—E. F. Westmoreland, A. L. Shuler, L. B. Thomas, C. S. Payne, W. G. Fitzgerald, Thomasville; J. W. Bowers, Thomasville, R. 3.

TYRO—C. L. Hedrick, J. H. Lanning, H. L. Walser, Lexington, R. 5.
 YADKIN COLLEGE—M. F. Phillips, Ed. L. Green, Yadkin College.
 REEDY CREEK—Joseph Hege, Manuel Nifong, T. J. Younts, Lexington, R. 4.

MINISTERS NOT IN TOWNS.

Fletcher, J. F., Denton.
 Laffoon, W. J., High Point.
 Carrick, Thos., High Point.
 Henderson, G. W., Blaine.
 Lyerly, J. M., Crescent.
 Reynolds, G. L.
 Trogden, Joel, Cid.
 Keller, O. A., Wallburg.
 Brasswh, B., Denton.
 Powell, H. L., Lexington.
 Newton, J. D., Thomasville.

SCHOOLS NOT IN TOWNS.

WALLBURG—John M. Cheek, Prin.
 YADKIN COLLEGE—M. F. Phillips, Lexington.
 CHURCHLAND—S. G. Hasty, Prin.
 TYRO HIGH—R. E. Brooks, Prin.
 ARCADIA HIGH—S. L. Craver, Prin.
 DENTON HIGH—Geo. L. Reynolds, Prin.
 LINWOOD HIGH—J. W. Jingle, Prin.
 SOUTHMONT HIGH—J. Hall Johnson.

PHYSICIANS NOT IN TOWNS.

Anderson, A., Denton.
 Bulla, A. A., Jackson Hill.
 Cathel, J. E., Linwood, R. 1.
 Zimmerman, E. J., Lexington, R. 1.
 Mock, Frank, Lexington, R. 3.
 Zimmerman, R. U., Enterprise.
 Hill, Lee, Lexington, R. 4.
 Dimmette, J. A., Wallburg.
 Vakey, R. V., Lexington, R. 1.
 Plummer, A. L., Denton.
 York, A. A., Linwood, R. 2.
 Yokeley, R. V., Lexington, R. 4.

MERCHANTS NOT IN TOWNS.

Williamson, J. T., Yadkin College.
 Hobbs, J. D., Yadkin College.
 Hartley, J. A., Yadkin College.
 Walser, J. W., Lexington, R. 3.
 Hill, Ed., Lexington, R. 3.
 Bailey, J. B., Jubilee.
 Varner, D. R., Versailles.
 Carrick, J. P., Silver Hill, R. 1.
 Hepler, D. H., Hannersville.
 Lomax, M. R., Jubilee.
 Morris, J. W., Handy.
 Craver & Zimmerman, Lexington, R. 1.
 Ripple, L. E., Lexington, R. 4.
 Tesh, Bros., Enterprise.
 Sink, Thos., Winston-Salem, R. 5.

Wilson, Jos., Winston-Salem, R. 5.
 Phillips, John R., Kernersville, R. 1.
 Hayworth, G. W., Wallburg.
 Chnard, D. T., Thomasville, R. 1.
 Hanner, A. P., Hannersville.
 Hedrick, Jas., Lexington, R. 6.
 Beck, A. J., Cid.
 Lanier, N. W., Cid.
 Daniel, J. M., Denton.
 Bodgett, H. Val, Newsom.
 Morgan Bros., Newsom.
 Stokes, C. W., Jackson Hill.
 Elliott, Geo. I. J., Jackson Hill.
 Rogers, L. A. H., Silver Hill, R. 1.
 Daniels, Thos., High Rock.
 Fitzgerald & Roper, Linwood.
 Peacock, S. M., Southmont.
 Southmont Hardware Co., Southmont.
 Storer, O. E., Southmont.
 Vuneannon, T. G., Southmont.

COTTON GINS.

Earnhardt, J. W., Lexington.
 Eyerly Bros., Lexington, R. 4.
 Fitzgerald, J. W., Linwood.
 Becker, C. L., & Co., Lexington, R. 3.
 Thompson, G. M., Co., Linwood, R. 1.
 Daniel Gin & Lumber Co., High Rock.
 Grubb, H. C., Linwood, R. 1.

FLOUR, CORN AND FEED MILLS.

Hill, E., Reeds.
 Grimes Bros., Lexington.
 Model Mills, Lexington.
 Younts, Frank, Lexington, Rfd.
 Miles, C., Denton.
 Feezor & Feezor, Southmont.
 Penringer, J. M., Linwood, R. 1.
 Hedrick, Alen, Lexington, R. 2.
 Swing Bros., Lexington, R. 2.
 Newsom Milling Co., Newsom.

SAW MILLS.

Snider Lumber Co., Denton.
 Michael, Fritts & Co.
 Hepler & Miller.
 Walser & Walser.

PUBLIC SCHOOL TEACHERS.

Woff, Ruth P., High Point, R. 4.
 Neal, Lucia E., High Point, R. 4.
 Stone, Dacie Lee, High Point, R. 4.
 Layne, J. D., High Point, R. 4.
 Zimmerman, Dora, Wallburg.
 Teague, Etta, Wallburg.
 Rominger, Etta, Wallburg.
 White, Gennie, Kernersville.
 White, Adelaide, Kernersville.
 Hawkins, Mary, Newsom.
 Stokes, Maggie, Newsom.
 Surratt, M. K., Versailles.
 Lofth, M. L., Bain.
 Evans, Lottie, Lexington, R. 4.
 Evans, Perl, Lexington, R. 4.
 Weisner, R. F., Welcome.
 Roper, Edna, Clemmons, R. 2.
 Nifong, L. G., Winston-Salem, R. 4.
 Hege, Mary, Lexington, R. 4.
 Hege, Dora, Lexington, R. 4.
 Sinder, E. L., Jubilee, R. 1.
 Williams, Mary, Jubilee, R. 1.
 Wilson, Gennie, Linwood.
 Basty, S. G., Linwood.
 Carter, J. P., Linwood.
 Atkins, Nora, Linwood.
 Molsinger, Lula, Linwood.
 Michael, Reud, Jubilee.
 Hilliard, W. H., Jubilee.
 Grimes, R. M., Lexington, R. 2.
 Laler, Ora, Lexington, R. 2.
 Younts, Stella, Lexington, R. 2.
 Laler, Chester, Lexington, R. 2.
 Sheer, Essie, Thomasville, R. 3.
 Teague, Hattie, Thomasville, R. 3.
 Everhart, Carrie, Thomasville, R. 4.
 Thompson, A. W., Hannersville.
 Younts, Ethel, Hannersville.
 Hall, J. H., Southmont.

Layton, George, Southmont.
 Johnson, Mary, Southmont.
 Craver, C. R., Lexington, R. 5.
 McElveen, J. V., Linwood.
 Strickland, Elva.
 Sasser, Bessie L., Linwood.
 Smith, Annie, Lexington, R. 2.
 Rogers, Gennie, Denton.
 Smith, J. E., Denton.
 Russell, R. M., Denton.
 Dorsett, Linnie, Denton.
 Hammer, Francis, Denton.
 Gallimore, Arthur, Denton.
 Beck, O. G.
 Ridge, Earnest, Cid.
 Adams, Etta, Cid.
 Feezor, Kate, Hannersville.
 Ingram, T. W., Flora.
 Hege, Joe L., Clemmons, R. 2.
 Carrick, J. A., High Rock.
 Briggs, Emma, High Rock.
 Angle, Nina, High Rock, R. 2.
 Newcom, L. A., Denton.
 Surratt, W. B., High Rock.
 Hodges, Edna, Jackson Hill.
 Thompson, Alis, Handy.
 Harris, R. C., Lexington.
 Riffle, Lena, Mrs., Lexington, R. 4.
 Zimmerna, Ethel, Lexington, R. 4.
 Crows, May, Lexington, R. 2.
 Fultz, Leila, Lexington, R. 2.
 Wilson, J. F., Lexington, R. 4.
 Abernathy, Perl, High Rock.
 Addams, Bertie, Lexington, R. 6.
 Beck, Robert, Lexington, R. 2.
 Hain, Minnie, Lexington, R. 2.
 Beck, Bessie E., Lexington, R. 6.
 Hill, Cora E., Lexington, R. 6.
 Laler, Harvey, Lexington, R. 6.
 Hedrick, Betta, Lexington, R. 6.
 Bowers, J. W., Thomasville, R. 4.
 Bowers, Daisy, Thomasville, R. 4.
 Black, Harry W., Thomasville, R. 3.
 Senter, Lillian, Thomasville, R. 3.
 Thomas, Ivy G., Thomasville, R. 3.
 Underwood, Lula, Thomasville, R. 3.
 Hunt, Minnie, Thomasville, R. 1.
 Leonard, Myrtle, Thomasville, R. 1.
 Yokley, John H., Lexington, R. 1.
 Rotterock, C. W., Thomasville, R. 2.
 Chnard, Bessie, Thomasville, R. 2.
 Barnes, N. W., Thomasville, R. 2.
 Long, Mittie, Thomasville, R. 2.
 Sutsing, E. W., Thomasville, R. 2.
 Brooks, —, Lexington, R. 5.
 Richard, Grace, Linwood.
 Ellis, Lola, Linwood.
 Williams, Minnie, Jubilee.
 Leonard, John W., Lexington, R. 5.
 Clodfelter, Daisy, Lexington, R. 3.
 Sink, B. F., Lexington, R. 3.
 Hunt, Minnie, Lexington, R. 3.
 Jones, Maaney, Lexington.
 Link, J. S., Lexington, R. 4.
 Evans, N. L., Lexington.
 Thompson, Alis, Lexington.
 Surratt, D. T., Lexington, R. 3.
 Elliott, Blanche, Lexington, R. 3.
 Shoaf, R. H., Lexington.
 Hinkle, Ada, Welcome.
 Shuk, J. Carl, Lexington, R. 4.
 Link, Exie, Lexington, R. 4.
 Yokley, Cas, M., Lexington, R. 1.
 Stone, W. S., Lexington, R. 1.
 Troutman, A. M., Lexington.
 Jones, Alen, Lexington.
 Black, Addie, Lexington, R. 5.
 Hege, J. B., Lexington, R. 1.
 Nifong, J. M., Winston-Salem, R. 4.
 Smith, Esther, Winston-Salem, R. 4.
 Evans, H. L., Wallburg.
 Malsinger, Carrie, Winston-Salem, R. 5.
 Malsinger, Leila, Winston-Salem, R. 5.
 Hege, Annie, Welcome.
 Hege, Ollie, Welcome.
 Smith, Lake, Winston-Salem, R. 5.

Rifle, Lizzie, Lexington, R. 4.
Charles, Annie, Yadkin College.
Leonard, Hubert, Lexington R. 3.
Green, Mary Lee, Yadkin College.
Wood, V. C., Thomasville, R. 3.
Pack, T. D., Thomasville R. 3.
Frazier, Maledth, Lexington.
Harris, Rosa, Lexington.

LEXINGTON GRADED SCHOOL—O. V. Woosley, Supt., Maul McGee, Mary Pritchard, Laura Efrid, Mrs. Anna Turnley, Mrs. H. S. Badeliff, Mary McKeether, Pauline Palmer, Ida Hedrick, Elizabeth, Pilsen, Nannie Fulton, Allene Godwin, Raxie Sheets, Edna McCrary, Allie Hutchison.

THOMASVILLE GRADED SCHOOLS—J. N. Hauss, Supt, Mary Green, Fechia Marshbanks, Lillian Yow, Louise Alexander, Mary, Bill McCulloch, Nannie Flinton, Sara, McCulloch, Floye Hutcherson, Kathleen Hall, Mary Richardson, Katherine Haskin.

LEXINGTON.

Population, 1914: 7,100.
White polls, 539; colored polls, 80.
Value real estate, \$908,234; value personal property \$637,005.

TAX RATE: \$1.30 on the \$100.
Bonded debt, \$168,000

Town Officers.

MAYOR—Chas. Young.
CHIEF OF POLICE—W. A. Hartness.
TREASURER—J. T. Hedrick.
TAX COLLECTOR—Earl Holmes.
STANDARD-KEEPER—Chas. E. Weaver.
ATTORNEY—E. E. Raper.
SUPT. OF HEALTH—D. J. Hill.
POSTMASTER—D. F. Conrad.
RECORDER—P. V. Critcher.
SOLICITOR—J. F. Spurill.
R. R. AGENT—L. F. Barr, Southern; L. L. Barbee, Southbound.
EXPRESS AGENT—H. I. Lopp.
TELEGRAPH MANAGERS—Chas. Patterson, W. U.; C. D. Davis, Postal.
TELEPHONE MANAGER—Will Harris, Lexington, Telp. Co.

Ministers and Churches.

BAPTIST—J. M. Hamrick, Pastor.
EPISCOPAL—Rev. T. Andrews, Rector.
LUTHERAN—V. Y. Boozer, Pastor.
METHODIST—A. W. Plyler, Pastor.
PRESBYTERIAN—W. A. Daniel.
REFORMED—J. C. Leonard, Pastor.
METHODIST PROTESTANT—H. L. Powell, Pastor.

Schools and Academies.

GRADED—O. V. Woosley, Prin.

Hotels, Boarding Houses and Restaurants.

Leonard's Cafe.
Thomas' Cafe.
Wilson's Cafe.
New March.
Central.
Davis, Mrs. Amanda.
Hanner, Mrs. W. B.
Trice, Mrs. C. W.
Earnhart, Miss Allee.

Architects.

Harbin, W. Lee.

Banks and Bankers.

BANK OF LEXINGTON—G. W. Montcastle, Pres.; W. H. Mendenhall, Cash.
FIRST NATIONAL BANK OF LEXINGTON—Dermot Shemwell, Pres.; J. E. Foy, Cash.
COMMERCIAL & SAVINGS BANK—J. W. McCrary, Pres.; J. T. Deadrick, Cash.; J. Adderton, Ass't Cash.

Bakers.

Lexington Bakery.

Bulchers and Dealers in Cattle.

Everhart, G. W.
Hammer, J. H.
Everhart Bros.
Green, J. W.
Young, Chas.
Pickett Brothers.

Clubs.

Iroquois.
ELES.

Cotton and Hosiery Mills.

Dacotah.
Winnonah, No. 1.
Winnonah, No. 2.
Nokomis.
Erlanger Cotton Mills.

Contractors and Builders.

Harbin, W. Lee.
Eanes, T. S.
Tussey, J. W.
Smith, Griff.
Ford, A. L.
Cecil, D. K.
Butler, W. V.

Coal and Wood Dealers.

Lexington Ice & Coal Co.
Hayes, Henry.

Clothiers and Men's Furnishers.

Penry, W. G. Co.
Thompson Co., The Fred.
Ward Co., The J. F.
Superior Tailoring Co.
Fletcher Bros.
Penny, W. G. Co.
Green & Rothrock.
Woodruff's Shoe Store.

Cotton Gins.

Earnhardt, J. W.

Dentist.

Riley, J. M.
Reynolds, R. L.
Kibler, W. L.

Druggists.

Lexington Drug Co.
Smith, J. B., Co.

Doctors.

Vestal, W. J.
Buchanan, E. J.
Hill, D. J.
Clodfelter, C. M.
Terry, J. R.

Theatres.

The Princess.
The Lyric.

Dry Goods and Notions.

Penry, W. G. Co.
Hankins, J. K.
Ward, J. E., Co.
Thompson Co., The Fred.
Smith, J. C.
Adderton, Geo. A.
Lopp, W. F.

Variety Stores.

Sweet-Workman Co., 5, 10 and 25 Cent Store.
Barnes Variety Store.

Millinery.

Judd, E. M. & A. V., Misses.

Fertilizer Dealers.

Owen, S. L., & Co.
Grimes Bros.

Grocers.

Moffitt, W. H.
 Pickett Bros.
 Owen Co., S. L.
 Lexington Grocery Co. (Wholesale).
 Crawford-McGriff Gro. Co. (Wholesale).
 Messie, J. W.
 Michael & Parker.
 Lopp Bros.
 Leonard, R. L.
 Sink, A. L.
 Myers, Vance.
 Tussey & Green.
 Tussey & Kountz.
 Smith & Co.
 Bates, H. A.
 Finch Brothers.

Fish and Oyster Dealers.

Clodfelter, Dupree.
 Hamner, Joseph.

Foundries and Iron Works.

Thompson Sons, C. M.

Furniture Dealers.

Piedmont Furniture Co.
 Lexington, H. F. G. Co.
 McCrary Furniture Co.

Hardware Dealers.

Lexington Hardware Co.
 Manning Hardware Co.

Insurance Agents.

Montcastle & Mendenhall.
 Shemwell & Foy.
 Craven, E. B.
 Radcliff, H. S.

Jewelers.

Sheets, A. E., & Co.

Laundries.

Lexington Steam Laundry.

Lawyers.

Raper, E. E.
 Walsler & Walsler.
 Phillips & Bower.
 McCrary & McCrary.
 Williams, S. E.
 Robbins, F. C.
 Spruill, Frank.
 Critcher & Vann.

Lumber Manufacturers and Dealers.

Thompson's Sons, C. M.
 Patterson Lumber Co.
 Valley Tie & Lumber Co.

Marble Works.

Hege, H. J.

Machinery Dealers.

McCrary, R. L.
 Crouse, Geo. W.
 Young, Charles.
 Hedrick, J. F.

Painters.

McCrary, Frank.
 Smith, J. W.

Produce.

Miller, R. B., & Son.

Plumbers.

Home Plumbing Co.

Photographers.

Dunwick & Son.

Newspapers and Editors.

DISPATCH (Weekly)—H. B. Varner, Editor.
 SOUTHERN GOOD ROADS (Monthly)—H. B. Varner, Editor, A. L. Fletcher, Managing Editor.

Real Estate Agents.

Finch, S. W.
 Shemwell, Dermott.
 Walsler, J. G., Land Co.
 Hub Land Co.
 Park Land Co.
 Southbound Investment Co.

Livrymen and Dealers in Horses.

Brendie, W. F.
 Smith, A. L., & Co.
 Hedrick, J. F.
 Myers Livery Co.

Millers.

Grimes Bros.
 Model Mills.

Shingle Dealers.

Ward, E. M.
 Thompson, C. M.

Tailors.

Bender, E. M.
 Spanola, F.

Undertakers and Embalmers.

McCrary, J. W.
 Piedmont Furniture Co.
 Lexington House Furnishing Co.

Wall Paper Dealers.

McCrary, Frank.
 Smith, J. W.

Manufacturing Plants.

Elk Furniture Co.
 Dixie Furniture Co.
 Lexington Upholstering Co.
 Lexington Repair Shops.
 Lexington Chair Co.
 Sheets, T. M., & Co. (Pumps.)
 Snider Upholstery Co.
 Lexington Excelsior Co.
 Lexington Mirror Co.
 Peerless Mattress Co.
 Lexington Garage (Manufacturing Machinists).
 Lee Veneer Co.
 Thompson, C. M., & Sons (Sash, Doors and Blinds).
 Siceloff Manufacturing Co. (Overalls).
 Kinney Hair Tonic Co.

THOMASVILLE.

Incorporated in 1852.
 Founder of Thomasville—Hon. John W. Thomas, 1852.
 Population, 1914—white, 4,047; colored, 784
 Value of real estate and personal property, \$1,154,000.
 TAX RATE: Schools, 40c; water and sewerage, 50c; municipal, 60c; poll, \$3.00.
 Bonded indebtedness, \$125,900.

Town Officers.

MAYOR—C. M. Hoover.
 BOARD OF ELDERMEN—J. W. Boyles, J. W. Peacock, A. H. Ragan, A. L. Sullivan, E. T. Kearns.

CLERK—F. E. Sigman.
 POSTMASTER—C. L. Harris.
 TREASURER—A. H. Rogers.
 RECORDER'S COURT—D. C. McRae, Recorder; P. S. Vann, Solicitor; J. B. May, Court Officer; F. E. Sigman, Clerk.
 SUPT. WATER & SEWERAGE—J. W. Mallard.

R. R. AGENTS—C. C. Pritchard, Southern; W. B. Steel, Caro. & Vaddin River.
 TELEGRAPH MANAGERS—Miss M. B. Labrage, W. U.; W. F. Meador, Postal.
 MANAGER TELEPHONE—J. F. Hayden, Thomasville Telep. Co.

Ministers and Churches.

METHODIST—D. M. Litaker, North Thomasville; J. B. Tabor, Pastors.
 BAPTIST—G. A. Martin, Pastor.
 METHODIST PROTESTANT—Jesse Pritchard, Pastor.
 REFORMED—J. B. Swartz.
 PRESBYTERIAN—C. H. Phipps, Pastor.

Schools and Academies.

GRADED—J. N. Hauss, Prin.
 BAPTIST ORPHANAGE—Officers: Pres. Board of Trustees—F. P. Hobgood, Sec. Board of Trustees—Thos. Carrick, General Manager—M. L. Kestler, Treasurer—S. H. Everitt, Lady Manager—Eulalia Turner, Prin. of School—Nannie Edwards, Matrons and Teachers—27.
 No. of children in Orphanage, 54.
 Manager Shoe Department—Samuel Thompson.

Manager Printing Department—C. M. Howell.
 Manager Truck Farm—B. F. Crutchfield.
 Manager Woodworking Dept.—Mark Stone.
 Stenographer and Bookkeeper—Sallie McCracken.

Orphanage Physician—Dr. J. E. Hobgood.
 Manager Laundry Dept.—Miss Calloway.
 Manager Sewing Dept.—Mrs. M. B. Huett.

Banks and Bankers.

THE BANK OF THOMASVILLE—J. L. Armfield, Pres.; Zed Griffith, Cash.
 THE FIRST NATIONAL—C. F. Lambeth, Pres.; A. H. Ragan, Cash.; C. H. Newby, Ass't Cash.

Barbers.

Hooks, C. C.
 Hardy, G. F.
 Ensley, Lee.

Contractors and Builders.

Swigcart, A. M.
 Ritchie, M. L.
 Cecil, P. S.
 White, D. P.
 White, Wilson.
 Valentine, J. T.
 Seagraves, Eugene.
 Hampton, M. K.

Real Estate Dealers.

Citizens Ins. & Realty Co.
 Thomas, Chas. K.
 Armfield, J. L.
 Ragan, A. H.

Doctors.

Julian, C. A.
 Peacock, J. W.
 Mock, J. H.
 Bowers, M. A.
 Hobgood, J. E.

Dentists.

Rothrock, J. M.
 Crews, R. W.

Druggists.

Thomas, C. R.
 Thomasville Drug Co.
 Harville Drug Co.

Furniture Dealers.

Star Furniture Co.
 Green, J. C.

Fertilizer Dealers.

Harris, T. F., & Son.
 Elliott, L. W.

Decorator and Painters.

Swicegood, O. E.
 Clements, N. R., & Morton.

Pool Room.

Hardy, G. F., Owner.

Pressing Club.

Rabe, C. J.
 Carter, John.

Jewelry Stores.

Pegg, E. A.
 Brown, C. N.

General Merchandise.

Morris, J. M., & Son.
 Elliott, L. W.
 Moore Bros.
 Stone Co.
 Tomlinson Grocery Co.
 Green, J. C.
 Star Furniture Co.
 Fite, Miss E. C.
 Harris, T. F., & Son.
 Brewer, H. B., & Co.
 Sugar, Jacob.
 Thomasville Cash Store.
 Carter, J. J.
 Clark, L. R.
 Mangum, Miss R. L.
 Motter, J. H.
 Burgin, Co.
 Saleeby, N. J.

Grocers.

Cornell, D. R.
 Tomlinson Grocery Co.
 Beck & Hall.
 Turner, C. M.
 Foster & Small.
 High Point Grocery Co. (Wholesale).
 Long, D. A.
 Motter, J. H.
 Saleeby, N. J.
 Barton, George.
 Williams & Workman.
 White, I. T.
 Hawville, H. L.
 City Cafe.
 Sullivan Bros.
 Chodfelter, J. E.
 Lverhardt Bros.
 Jones, J. J.
 Burdhart & Myers.
 Royles & Hardy.
 Johnson, C. E.
 Binkley, J. L.
 Fouts, A. A.

Clubs.

Thomasville Shooting Club.
 Cedar Lodge.
 Davidson County Shooting Club.
 Rich Fork Shooting Club.

Clothiers and Men's Furnishers.

Burgin Co.
 People's Mercantile Co.
 Cate & Boggs.
 Snyor, Jacob.
 Koblos Clothing Co.
 Kress L. A.
 Motter, J. H.

Hardware.

Crutchfield Hardware Co.
 Thomasville Hardware Co.

Hotels and Boarding Houses.

Mock Hotel.
 Hotel Layrond.
 Wyche, Mrs. J. E.
 Kanoy, S. L.
 The Elms.

Building & Loan Association.

People's B. & L. Association—A. H. Ragan, Pres.; C. R. Thomas, Vice-President; T. E. Jennings, Sec. & Treas.

Lawyers.

Criteher & Vann.
 Farnam, B. W.
 McRae, Donnell C.

Light and Power Companies.

Southern Public Utilities Co.

Livery Stables.

Mock, J. H.
 Wagner, B. B.

Newspapers and Editors.

THE DISPATCH (Lexington)—C. R. Thomas, Editor Thomasville Department.
 CHARITY AND CHILDREN (Weekly)—A. Johnson, Editor.
 THE TIMES (Weekly)—J. F. Westmoreland, Editor.

Plumbers.

Happ, Henry.
 Thomasville Hardware Co.
 Thomas, L. B.

Insurance Agents.

Armfield & Myers.
 Thomasville Realty & Trust Co.
 Mutual Benefit Ins. Co.
 Southern Life Ins. Co.
 Cochrane, G. T.

Undertakers and Embalmers.

Green, J. C.

Wood and Coal Dealers.

Thomasville Roller Mills.
Bishop, M. E., & Son.
Turner, Curtiss.
Rothrock, M. R.
Boyles, J. W.
Thomasville Coal & Wood Co.
Stone, C. W.

Manufacturing Plants.

Standard Chair Co., Nos. 1, 2, and 3.
Thomasville Chair Co.
Thomasville Spoke Works.
Amazon Cotton Mills.
Bard Lumber Manufacturing Co.
Lee Manufacturing Co.
Thomasville Furniture Co.
Thomasville Veneer-Panel Co.
Queen Chair Co.
Lambeth Furniture Co.
Cramer Furniture Co., 1, 2 and 3.
Jewel Cotton Mills.
Catus Shoe & Bicycle Co.
Eyerhart Machine Co.
Thomasville Bottling Co.
Southern Public Utilities Co.
Thomasville Roller Mills.
Thomasville Brick Works.
Glenn Anna Milling Co.
Gray Concrete Works.
Hughes & Pearce Lumber Co.
Peterson's Excelsior Pad Plant.

City Markets.

Beck, W. M.
Lowe, T. L.
May, W. S.
Johnson, C. E.

Garages.

Morris Motor Co.
Harris, H. D.

Moving Picture Shows.

Lee Amusement Co., J. W. Prevost.

Cobblers.

Catus, R. E.
Sugg, M. L.
Fitchett, T. E.
Thompson, F. M.

YADKIN COLLEGE.

Incorporated in 1863.
Population, 1910: 250.

Town Officers.

MAYOR—Ed. L. Green.
TREASURER—J. T. Williams, Sr.
POSTMASTER—Mrs. Flora Dale.

Ministers and Churches.

METHODIST PROTESTANT—A. H. Powell, Pastor.
METHODIST EPISCOPAL, SOUTH—J. W. Ingle.

Schools and Academies.

YADKIN COLLEGIATE INSTITUTE—W. T. Totten, Prin.

Hotels and Boarding Houses.

Totten, W. T.
Dale, Mrs. T. S.

Architects.

Phillips, M. F.

Telephones.

Yadkin College Telephone Co.

Boot and Shoe Shops.

Garrett, B. P.

Contractors and Builders.

Phillips, M. F.

General Merchandise.

Williamson, J. T.
Hartley, J. A.
Hobbs, Daniel, W.
Walscr, J. W.
Jordan, T. L.

Photographers.

Grubb, W. C.

Saw Mills.

Owen, Ed. L.

Tobacco Factories.

Green, Rea, & Co.

Manufacturing Plants.

Garrett, B. P. (Shop and Grist Mill.)
Byerly, W. M. (Cotton Gin and Mill.)

Physicians:

Meack, T. L.
Greene, G. V.

Inventors and Mechanics.

Gentle, R. B.

DENTON.

Incorporated in 1907.
Population, 1914: White, 615; colored 6 total, 621.
Value real estate, \$100,000; value personal property, \$75,600.
TAX RATE: 33 1-3c. on the \$100.

Town Officers.

MAYOR—L. A. Smith.
POLICEMAN—Lendo Hill.
ALDERMEN—W. W. Russell, P. M. Parks, J. D. Lilly, C. W. Morris, B. J. Harrison.
POSTMASTER—J. Earl Varner.
R. R. AGENT—B. J. Harrison.

Ministers and Churches.

METHODIST—J. E. Parker, Pastor.
METHODIST PROTESTANT—Geo. L. Reynolds, Pastor.
BAPTIST—J. F. Fletcher.

Schools and Academies.

STATE HIGH—P. C. Callum, Prin.
DENTON M. P. HIGH—Geo. L. Reynolds, Prin.

Hotels and Boarding Houses.

Red Spring Boarding House.
Cameron Hotel.

Banks and Bankers

BANK OF DENTON—B. J. Harrison, Pres
W. E. Boon, Cash.

Doctors.

Long, E. F.
Anderson, A.
Plummer, A. L.

Dentists.

Anderson, B. R.

Merchants.

Hill Hardware Co.
Piedmont Furniture Co.
Anderson, B. R.
Laming, A. W.
Peacock, B. A.
Daniels, J. M.
Russell & Davis. (Millinery.)
Denton Mercantile Co.
Gibson & Johnson.
Pierce, J. R.
Hedrick & Carroll.
Goodman, E.

Manufacturing Plants.

Denton Roller Mills.
Denton Lumber Co.
Hugh & Price Lumber Co.
Freeman's Molding Plant.
Denton Chair Co.
Smith, L. A., Brick Plant.

Livery Stables.

Daniels, J. M.
Sexton, J. T.
Sheets, L. A.

DAVIE COUNTY

COUNTY SEAT, MOCKSVILLE.

POPULATION—(Census 1910). 13,394.

Formed in 1837. Named in honor of General Wm. R. Davie.

AREA—264 square miles.

Value of real estate, \$1,735,951; value of personal property \$1,352,565.

Property listed in 1914, by whites, \$2,996,252; by negroes, \$92,258.

NUMBER OF SCHOOLS—For whites, 40; for negroes, 12.

TAX RATE—County purposes, State, 27 2-3c.; school, 20c.; special school, 6c.; county, 19c.; special county, 2 2-3c.; road, 20c; poll \$2.60; bridge, 5 2-3c.; court house and jail 5c. County bonded debt, \$170,000.

PUBLIC ROADS—Number miles, 200. Worked by taxation.

RAILROAD, TELEGRAPH AND EXPRESS COMPANIES.

Rural Telephone Co., assessed value	\$ 259.00
Coolee Telephone Co., assessed value	617.00
North Carolina Midland Railroad, 17.68 miles, assessed value	362,437.35
Southern Bell Telephone and Telegraph Co., assessed value	1,552.00
Southern Express Co., assessed value	3,209.00
Mocksville Telephone Co., assessed value	500.00
Western Union Telegraph Co., assessed value	1,404.10

SUPERIOR COURT TERMS—February 22, August 30, November 15, 1915.

COUNTY OFFICERS.

CLERK OF COURT—A. T. Grant, Mocksville.

SHERIFF—John H. Sprinkle, Mocksville. ..

REGISTER OF DEEDS—J. S. Daniel, Mocksville.

TREASURER—J. L. Sheek, Mocksville.

CORONER—W. D. Foster, Mocksville, R. 4.

SURVEYOR—Paul Nance, Mocksville.

SUPT. OF HEALTH—J. W. Rodwell, Mocksville.

SUPT. OF SCHOOLS—E. P. Bradley, Mocksville.

SUPT. OF HOME—J. M. Seamon, Mocksville, R. 5.

BOARD OF EDUCATION—P. W. Harriston, (chm'n), Advance, R. 2; A. W. Ellis, Farmington; S. A. Woodruff, Mocksville, R. 3.

COMMISSIONERS—J. F. Rutledge, Mocksville; Jas. McGuire, Mocksville; M. C. James, Calabau, R. 1.

BOARD OF ELECTIONS—Jacob Stewart, (chm'n), J. G. Peebles, T. N. Chaffin, Mocksville.

JUSTICES OF THE PEACE.

MOCKSVILLE TOWNSHIP—V. E. Swaim, W. J. H. Cain, Mocksville.

CLARKSVILLE—T. M. Smith, J. F. Click, Mocksville.

JERUSALEM—John M. Blount, J. D. Goin, Coolee; C. H. Grimes, Coolee; W. S. Green, Coolee; P. S. Stewart, H. H. Swicegood, Mocksville.

SHADY GROVE—H. T. Smithdeal, Advance; C. B. Carter, Advance, R. 2.

CALAHALN—T. C. Sheets, Bixby; J. H. Boyd, Calabau; N. S. Gaitner, Calabau, R. 1; T. M. Anderson, Calabau.

FULTON—J. B. Williams, A. M. Foster, Advance, R. 2; G. W. Minor, Advance, R. 2.

FARMINGTON—R. D. Griffin, E. C. Smith, D. F. Taylor, J. W. Walker, Advance, R. 1; C. Y. Swearngen Bend.

MINISTERS NOT IN TOWNS.

BAPTIST—W. R. Davis, Coolee.

CHRISTIAN—M. A. Foster, Mocksville, R. 4.

HOLINESS—S. M. Stickleather, Hominy.

SCHOOLS AND ACADEMIES.

FARMINGTON—Fred B. Yoder, Prin.

COOLEEMEE—J. T. Cobb, Prin.

FORK CHURCH—Not supplied.

CANA—P. C. Woosley, Prin.

PHYSICIANS NOT IN TOWNS.

Eyerly, Baxter, Coolee.

Martin, J. F., Advance, R. 2.

Watkins, Thos. T., Advance.

Spase, W. P., Coolee.

Griffith, Dr., Farmington.

Cain, J. M., Calabau.

Nicholson, C. R., Mocksville, R. 5.

MERCHANTS NOT IN TOWNS.

Cook, G. Z., Yadkin Valley.

Walls, O. C., Co., Coolee.

Young, C. C., Coolee.

Green, W. S., Coolee.

Swink, Lee, Coolee.

Ledford Co., Coolee.

Dwiggins, A. A., Mocksville.

Dedmon, C. P., Coolee.

Lowery, D. L., Mocksville, R. 5.

Koonce & Foster, Mocksville, R. 5.

Green, Sanford, Mocksville.

Harris, H. W., & Co., Mocksville, R. 4.

Foster & McCulloh, Mocksville, R. 4.

James, Thos., Mocksville, R. 3.

Foster, J. H., Advance, R. 1.

Davis & Son, Mocksville, R. 3.

Hyde & Davis, Mocksville, R. 3.

Davis & Smith, Mocksville, R. 3.

Foster, A. M., Mocksville, R. 3.

Wood & Mock, Advance, R. 1.

Allen, H., Advance, R. 1.

Green, J. G., Advance, R. 1.

Potts & Johns, Advance, R. 1.

Call, W. L., Mocksville.

Graham, G. H., Farmington.

James, W. F., Farmington.

Foote, W. H., Cana.

Grant, Annie P. (Millinery), Mocksville.

McClamroch, Rufus, Cana.

Collete, Bros., Cana.

Smith, T. M., Calabau, R. 1.

Kurfus & Granger.

Powell, Carl, Cana, R. 1.

Steelman, B. R., Mocksville, R. 2.

Foster, S. T., & Co., Mocksville, R. 4.

COTTON GINS.

Bailey, W. A., Advance.
 Davis Bros., Mocksville, R. 3.
 Tutterow, H. F., Mocksville, R. 5.
 Sheek, J. L., Mocksville.
 Green, J. P., & Co., Mocksville.
 Daniel, Jonas, Mocksville, R. 4.
 Hendrix, T. J., Mocksville, R. 4.
 Lefler & Wall, Cooleemee.
 Lefler & Foster, Mocksville, R. 4.
 Daniel A. Everhardt, Mocksville, R. 4.
 Wall, O. C., Co., Cooleemee.
 Erwin Cotton Mills, Cooleemee.
 Daniel & Everhardt, Mocksville, R. 4.

FLOUR, CORN AND FEED MILLS.

Horn-Johnson Co., Mocksville.
 Bailey & Bailey, Advance.
 Davis Bros., Mocksville, R. 3.
 Booe, Jas., Cana.
 Ellis, A. W., Farmington.
 Green, J. P., & Co., Mocksville.
 Stroud, Jas., Mocksville, R. 5.
 Ketchie, W. R., & Son, Mocksville, R. 5.
 Cooleemee Co., Cooleemee.

SAW MILLS.

Ellis, A. W., Farmington.
 Peebles, T. M., Cana.
 Craven, C. C., Mocksville.
 Ketchie, W. R., Mocksville, R. 5.
 Tutterow, H. F., Mocksville.
 Lefler & Foster, Mocksville, R. 3.
 Davis & Sons, Mocksville, R. 3.
 Seaford Bros., Mocksville.
 Sparkes, J. L., Mocksville, R. 3.
 Everhardt & Co., Mocksville.
 Hendrix, T. J., Mocksville, R. 4.
 Foster, M. A., Mocksville, R. 4.
 Whitaker, T. P., Calahaln.
 Dyson & Anderson, Calahaln.
 Wood, A. C., Advance.
 McClamroch, C. L., Mocksville.
 Horn, W. B., Mocksville.
 McCulloch, D. F., Mocksville.
 Smith, Charles, Pino.
 Bowden, H. F., Advance, R. 1.
 Hobson, W. H., Mocksville, R. 4.
 Hall, T. J., Mocksville, R. 4.
 Peoples, T. M., Mocksville.

PUBLIC SCHOOL TEACHERS.

Stroud, D. R., Mocksville, R. 1.
 Wooten, Mary, Mocksville, R. 1.
 Ferebee, J. G., Mocksville, R. 1.
 Smith, Duo, Calahaln.
 Nance, P. H., Cana.
 Gray, Inez, Cana.
 Meroney, Sophie, Cana.
 Corl, Emma, Cana.
 Driver, Oscar, Cana.
 Heath, Daisy, Advance, R. 1.
 Crouse, Delia, Advance, R. 1.
 McMahan, Margaret, Advance, R. 1.
 Brown, Helen, Farmington.
 Ward, Lola, Mocksville, R. 2.
 Rollins, Ruth, Advance, R. 2.
 Latham, C. S., Advance, R. 2.
 Brown, Margaret, Advance, R. 2.
 Essie, J. F., Mocksville, R. 3.
 Martin, Lelia, Mocksville, R. 3.
 Barron, Elveree, Mocksville, R. 4.
 Rollins, Rebecea, Mocksville, R. 4.
 Hutchins, C. G., Mocksville, R. 4.
 Shutt, Alma, Mocksville, R. 4.
 Barber, Mary, Cooleemee.
 Alston, Susie, Cooleemee.
 Ivey, Lottie, Cooleemee.
 Lefler, Elsie, Cooleemee.
 Bost, Mannie, Mrs., Cooleemee.
 Eaton, Alpha, Mocksville, R. 2.
 James, Georgie, Mocksville, R. 2.
 Miller, Carolyne, Mocksville.
 Wetmore, T. B., Advance.

Grabs, Grace, Advance.
 Lefler, Mabel, Advance, R. 2.
 Faircloth, Annie, Bixby.
 Mock, L. B., Advance, R. 1.
 Leonard, Mrs. A. M., Mocksville, R. 3.
 Leonard, Mary, Mocksville, R. 3.
 Ritzer, W. T., Farmington.
 Vandell, J. L., Cooleemee.
 McGowan, H. H., Mocksville.
 Highman, Mary, Mocksville.
 Gaither, Sara, Mocksville.
 Clements, Linda, Mocksville.
 Owen, Rosa, Mocksville.

MOCKSVILLE.

Population, 1910: 1,200. White polls, 121; colored polls, 31.
 Value real estate, \$285,057; value personal property, \$220,177.
 TAX RATE: 75c. on the \$100; \$2.25 on the poll.

Town Officers.

MAYOR—V. C. Swain.
 CHIEF OF POLICE—Sam Binkley.
 CLERK—E. M. Johnson.
 TREASURER—E. M. Johnson.
 TAX COLLECTOR—Sam Binkley.
 ATTORNEY—T. B. Bailey.
 SURT. OF HEALTH—J. W. Rodwell.
 POSTMASTER—E. E. Hunt.
 R. R. AGENT—G. A. Allison, Southern.
 EXPRESS AGENT—G. A. Allison, Southern.
 TELEGRAPH MANAGER—G. A. Allison.
 TELEPHONE MANAGER—L. G. Horn.

Ministers and Churches.

BAPTIST—Walter E. Wilson, Pastor.
 EPISCOPAL—S. J. M. Brown, Rector.
 METHODIST—R. M. Hogle, Pastor.
 PRESBYTERIAN—E. P. Bradley, Pastor.

Schools and Academies.

GRADED—

Hotels and Boarding Houses.

Swicegood Hotel.
 Holman, Mrs. Kate.

Banks and Bankers.

THE BANK OF DAVIE—J. F. Moore, Cash.
 MERCHANTS AND FARMERS BANK—H. O. Morris, Cash.

Boot and Shoe Dealers.

Poplin, Jas. M.
 Sanford, C. C., Sons & Co.
 Clement, J. L.
 Davis, Tom., & Co.
 Green, J. P., & Co.
 Walker Bros.
 Call, W. L.
 McGlamory, A. M.

Butchers and Dealers in Cattle.

Wilson, R. L.
 Hammer.

Carriage Dealers and Manufacturers.

Sanford, C. C., Sons & Co.
 Holton, J. L.
 Hooper, B. F., & Co.

Confectionery Dealers.

Meroney, P. L.
 Runfies & Grawger.

Contractors and Builders.

Cobble, John.
 Graves, W. H.

Coal and Wood Dealers.

Horn-Johnston Co.
 Sanford Sons Co.
 Sheek, J. L.

Clothiers and Men's Furnishers.

Sanford, C. C., Sons & Co.
 Clement, J. L.
 Davis, Tom., & Co.
 Angell, Tildon.
 Walker Bros.

Dentists.
Anderson, R. P.
Taylor, A. Z.

Druggists.
Mocksville Drug Co.

Doctors.
Rodwell, J. W.
Marlin, W. C.

Dry Goods and Notions.
Sanford, C. C., Sons & Co.
Clement, J. L.
Davis & Byenly.
Green, J. P.
Casey, J. D.

Fertilizer Dealers and Manufacturers.
Sanford, C. C., Sons & Co.
Green, J. P.

Furniture Dealers.
Sanford, C. C., Sons & Co.
Mocksville Furniture Co.
Mocksville Chair Co.

Grocers.
Mocksville Wholesale Grocery Co.

Hardware Dealers.
Hooper, Ben & Co.
Sanford, C. C., Sons & Co.
Walker Bargain House.

Insurance Agents.
Chaffin, T. N. (Fire).
McGlamory, A. M. (Fire and Life).
Stone, T. A.

Lawyers.
Gaither, E. L.
Bailey, T. B.
Stewart, Jacob.
Grant, A. T., Jr.
Chaffin, T. N.

Lumber Manufacturers and Dealers.
Sheck, J. L.
Kincaid Bros.
Mocksville Table and Chair Factory.

Machinery Dealers.
Sanford, C. C., Sons & Co.
Hooker, B. F., & Co.
Grant, A. T.

Paint and Oil Dealers.
Hooper, Ben & Co.
Sanford, C. C., Sons & Co.

Painters.
Powell, J. T.

Jewelers.
Dingler, J. M.

Produce Dealers.
Kurfus & Granger.

Newspapers and Editors.
DAVIE RECORD (Weekly)—C. F. Stroud,
Editor.

Real Estate Agents.
Grant, A. T., Jr.
Horn, G. E.

Shingle Dealers.
Green, J. P., & Co.

Undertakers and Embalmers.
Thomas, N. M.
Garnes, R. M.
James, N. M.

Veterinary Surgeons.
Brown, M. D., & Son.
Swicegood, E. M.

Manufacturing Plants.
Kincaid Bros. (Doors, Sash, Blinds, etc.)

ADVANCE.
Incorporated in 1895.
Population, 1910: White, 250; colored, 50;
total, 300.
Value of real estate, \$60,000; value personal
property, \$60,000.

Town Officers.
MAYOR—J. L. Smithdeal.
POSTMASTER—W. T. Mack.
R. R. AGENT—Alex. Kimbrough.
MANAGER TELEGRAPH—Alex. Kimbrough.

Ministers and Churches.
BAPTIST—Rev. Davis, Pastor.
METHODIST—Rev. Ballard.

Schools and Academies.
HIGH—Tullia V. Byerly, Prin.

General Merchants.
Wood & Mock.
Jones, J. W.
Advance Mercantile Co.
Bailey & Bailey.
Smithdeal, B. T.
Hege, Mrs.
Jones, Mrs. J. W.
Katlidge, J. H., & Co.
Hotels and Boarding Houses.
Jones, J. W.

DUPLIN COUNTY

COUNTY SEAT, KENANSVILLE.

POPULATION—(Census 1910), 25,442.

Formed in 1849. Named in honor of Lord Duplin.

AREA—670 square miles.

Value of real estate, \$3,784,959; value of personal property, \$2,672,740.

Property listed in 1914, by whites, \$6,011,789; by negroes, \$445,910.

NUMBER OF SCHOOLS—For whites, 79; for negroes, 39.

TAX RATE—County purposes and poor, 19c. on the \$100.

PUBLIC ROADS—No. miles, 900. Worked by Old State Law.

RAILROAD, TELEGRAPH AND EXPRESS COMPANIES.

Wallace Telephone Co., assessed value.....	\$ 2,115.00
Atlantic Coast Line Railroad, 36.96 miles, assessed value	1,245,338.00
Pullman Co., assessed value.....	7,577.00
Duplin Light and Power Co., assessed value.....	800.00
Consolidated Telephone Co., assessed value.....	277.00
Southern Express Co., assessed value.....	5,550.00
Western Union Telegraph Co., assessed value.....	14,506.00
Teachys Del Telephone Co., assessed value.....	762.00
Southern Bell Telephone and Telegraph Co., assessed value	9,219.00
Hallsville Telephone Co., assessed value.....	600.00
Rose Hill Telephone Co., assessed value.....	300.00
Armour Car Lines Co., assessed value.....	9,300.00
Cabin & Beulaville Telephone Co., assessed value	895.00

SUPERIOR COURT TERMS—January 11 (civil), February 15, July 26, August 30 (civil), September 13 (civil), November 22 (civil), December 20.

COUNTY OFFICERS.

CLERK OF COURT—D. H. Wallace, Kenansville.
 SHERIFF—G. G. Best, Kenansville.
 REGISTER OF DEEDS—J. J. Bowden, Kenansville.
 TREASURER—Jacob O. Carr, Kenansville.
 CORONER—E. F. Smith, Leon.
 SURVEYOR—E. L. Pottes, Hallsville.
 SUPT. OF HEALTH—J. M. Farrior, Kenansville.
 SUPT. OF HOME—T. J. Strickland, Kenansville.
 SUPT. OF SCHOOLS—M. H. Wooten, Kernersville.
 BOARD OF EDUCATION—L. Middleton, (chm'd), Warsaw; M. F. Westbrook, Leon; A. L. McGowan, Wallace.
 COMMISSIONERS—W. G. Kornegay, Alvin; A. J. Pickett, Kenansville; W. J. Middleton, Hallsville.
 BOARD OF ELECTIONS—Scott Stanford (chm'd), John Albertson, Kenansville; L. M. Cooper, Kenansville.

JUSTICES OF THE PEACE.

WARSAW TOWNSHIP—J. H. Fonville, L. Middleton, W. R. Blackmore, Warsaw.
 FAISON—S. A. Bowden, Mt. Olive; J. L. Dickson, Calypso; W. J. Oates, Thomas Perrett, Faison.
 WOLFSCRAPE—M. B. Outlaw, Henry Brock, Kirby Dail, Mt. Olive.
 GLISSON—J. L. Kelly, Kenansville; S. H. Price, Mount Olive; Scott Herring, Alvin.
 ALBERTSON—Marvin Simmons, S. W. Peel, R. P. Holt, Albertson.
 SMITHS—J. A. Grady, L. Smith, Kenansville; W. J. Kennedy, Hallsville.
 LIMESTONE—S. H. Quinn, Beulahville; W. H. L. Pickett, W. A. Sanderson, Hallsville.
 CYPRESS CREEK—D. W. Dail, D. R. Powell, Ransom Fountain, Chinquapin.
 ISLAND CREEK—F. P. Powers, Stephen H. Cavenagh, G. A. Cavenagh, Wallace; J. D. Teachey, Teachey.
 ROCKFISH—D. Henry Williams, Wallace; J. T. Turner, Teachey; W. J. Rooks, Wallace; J. M. Savage, Rose Hill.
 ROSE HILL—J. P. Alderman, J. G. Boone, Henry Fussell, Jr., J. D. Teachey, Rose Hill.
 MAGNOLIA—George Edwards, L. F. Byrd, M. J. Carlton, Magnolia.
 KENANSVILLE—A. D. Grady, Henry Dail, Kenansville; J. Henry Carr, Magnolia.

CONSTABLES.

WARSAW TOWNSHIP—J. M. Loftin.
 FAISON—J. J. Morgan, Faison.
 WOLFSCRAPE—Ivey Sullivan, Mt. Olive.
 GLISSON—Servicon Garner, Mt. Olive.
 ALBERTSON—Willie Grady, Albertson.
 SMITHS—Ashley Merur, Leon.
 LIMESTONE—H. T. Quinn, Hallsville.
 CYPRESS CREEK—R. H. Marcady, Chinquapin.
 ISLAND CREEK—J. M. Speed, Wallace.
 ROCKFISH—J. F. Dempsey, Wallace.
 WALLACE—J. F. Dempsey.
 ROSE HILL—J. B. Fussell.
 MAGNOLIA—Richard Mathis.
 KENANSVILLE—J. S. Herring.

MINISTERS NOT IN TOWNS.

Ezzell, C. W., Wallace.
 Wallace, T. F., Alvin.
 Jones, G. W., Kenansville.
 Jones, J., Kenansville.
 Kennedy, G. W., Cabin.
 Kennedy, R. C., Cabin.
 Whaley, H. J., Cabin.

PHYSICIANS NOT IN TOWNS.

Landin, J. F., Chinquapin.
 Kennedy, G. W., Beulahville.
 Maxwell, J. F., Resaca.

MERCHANTS NOT IN TOWNS.

Parker, G. B. D., Chinquapin.
 Teachey, C. C. & Son, Rose Hill.
 Cameron, D. A., Claypsio.
 Albritton Bros., Calypso.
 Grady, J. McK., Albertson.
 Kennedy, W. J., Cabin.
 Bishop, I. T., Branches Store.
 Middleton, S. O., Hallsville.
 Scott, O. W., Hallsville.
 Carr, R. D., Magnolia.
 James, O. H., & Co., Sloan.
 Maready, J. B., Chinquapin.
 Snolar, S. J. L., Sloan.
 Register, J. L., Rose Hill.
 Roland Lumber Co., Bowden.
 Brosn, W. R., Sloan.
 Smith, Lemuel, Leon.
 Teachey, J. A., Rose Hill.
 Quinn, A. A., Kenansville.
 Cottle, J. L., Chinquapin.
 Fountain, P. T., Chinquapin.
 Quinn, A. A., Kenansville.
 Outlaw, J. L., Mt. Olive.
 Maxwell, G. M., Resaca.
 Cooper & Moore, Warsaw.

COTTON GINS.

Byrd & Albritton, Calypso.
 Sutton, Ed., Calypso.
 Wilkinson, Scott, Calypso.
 Oliver, J. E., Mt. Olive.
 Bland, C. W., Faison.
 Parker, G. B. D., Chinquapin.
 Quinn, O. W., Beulahville.
 Ferrell, S. D., Kenansville.
 Williams, J. C., Rose Hill.
 Waller, S. M., Branches Store.
 Sandlin, I. J., Beulahville.
 Garner, Daniel, Mt. Olive.
 Waller, S. M., Branches Store.
 Grady, J. McK., Albertson.
 Rackley, A. C., Rose Hill.
 Quinn, A. A., Kenansville.

SAW MILLS.

Dunn, D. B., Kenansville.
 Baker, A. J., Leon.
 Blizzard, D. P., Hallsville.
 Sandlin, L. W., Beulahville.
 James, J. L., Sloan.
 Parker, G. B. D., Chinquapin.
 Lanier, A. L., Hallsville.
 Lanier, Dennis, Chinquapin.
 Cottle, Jerro, Wallace.
 Reaves, Wilson, Mt. Olive.
 Waller, S. M., Branches Store.
 Grady, J. McK., Albertson.
 Smith, Ralph, Leon.
 Southerland, C. J., Kenansville.
 Bryan, J. K., Kenansville.
 Ferrell & Murray, Kenansville.
 Hall, L. F., Warsaw.
 Pierce, T. B., Warsaw.
 Pierce, J. H., Warsaw.
 Roland Lumber Co., Bowden.
 Mallard, J. W., Faison.
 Patton, W., Calypso.
 Magnolia Manufacturing Co., Magnolia.
 Baker, J. H., Magnolia.
 Cottle, Bros., Rose Hill.
 Cottle, Isaac, Rose Hill.
 Fussell, Jesse, Rose Hill.
 Mallard, A. W., Rose Hill.
 Teachey, C. C., Rose Hill.
 Carr, E. McN., Rose Hill.
 Murphy, D. S., Rose Hill.
 Boney Bros., Wallace.

PUBLIC SCHOOL TEACHERS.

Hanchev, Lucy, Wallace.
 Batts, Brumie, Wallace.
 Hunter, Bettie, Hallsville.
 Hunter, Annie, Warsaw.
 Wilson, Annie, Mount Olive.
 Johnson, Maud, Rose Hill.
 Johnson, Irene, Rose Hill.

Farrior, N., Rose Hill.
 Brown, Deanie, Magnolia.
 Rhew, Mimmie, Magnolia.
 Rackley, Lillian, Magnolia.
 Quinn, Gertrude, Chiquapin.
 Wallace, Gattie, Alvin.
 Quinn, Floy, Kenansville.
 Wells, Hattie C., Kenansville.
 Stanford, W. C., Kenansville.
 Kornegay, Kate, Kenansville.
 Chambers, Nell, Kenansville.
 Gowdy, Mrs. N. L., Faison.
 Andrews, Mildred, Faison.
 Taylor, Bettie, Faison.
 Taylor, Norma, Magnolia.
 McDiarmid, H. H., Rose Hill.
 Williams, Ada, Rose Hill.
 Brinson, Mrs. Florence, Kenansville.
 Maxwell, Jennie, Albertson.
 Taylor, Nannie L., Mt. Olive.
 Kornegay, Ruth, Kenansville.
 Kornegay, Bessie, Kenansville.
 Williams, Nednie, Kenansville.
 Boone, Laura M., Rose Hill.
 Parlier, Mary T., Warsaw.
 Outlaw, Emma, Mt. Olive.
 Cavanaugh, Mollie, Wallace.
 Gooding, Mary S., Leon.
 Savage, Eva, Wallace.
 Savage, N. T., Wallace.
 Westbrook, Lillian, Alvin.
 Blanchard, Ward, Sloan.
 Fussell, Sallie, Teachey.
 Cox, Bettie, Warsaw.
 Hawkins, O. E., Mt. Olive.
 Williams, Lucy, Rose Hill.
 Blanchard, L. T., Rose Hill.
 Kennedy, H. L., Beulaville.
 Kennedy, H. T., Beulaville.
 Blizzard, John, Deep Run.
 Hollingsworth, Hattie, Faison.
 Butts, Lucy, Mt. Olive.
 Williams, Ada, Kenansville.
 Sheffield, Genie, Magnolia.
 Herring, Clyde, Magnolia.
 Herring, Vera, Magnolia.
 Carlton, Emma, Warsaw.
 Cooper, D. L., Cooper.
 Cooper, Ella, Kenansville.
 Smith, May, Leon.
 Clement, Annie, Wallace.
 Powers, Fannie, Faison.
 Dowd, Mrs. Kate, Rose Hill.
 Ferrell, Sallie, Kenansville.
 Carroll, Sallie, Kenansville.
 Middleton, Lillian, Rose Hill.
 Shaw, P. E., Teachey.
 Cole, H. S., Magnolia.
 Wooten, Mrs. M. H., Kenansville.
 Page, Kate, Teachey.
 Grady, Celia, Resaca.
 Newton, Callie, Rose Hill.
 Burnham, Daisy, Rose Hill.
 Carroll, Annie, Warsaw.
 Carroll, Mary W., Warsaw.
 Sandlin, Alma, Hallsville.
 Williams, Mildred, Hallsville.
 Smith, E. L., Leon.
 Dixon, Florence, Leon.
 Sheffield, Genie, Seven Springs.
 Succermerleir, Resaca.
 Kornegay, Robt., Kenansville.
 Care, Mora, Sloan.
 King, Ben, Chiquapin.
 Thomas, G., Chiquapin.
 Peckete, C., Mrs., Chiquapin.
 Thompson, Earle, Chiquapin.
 Williams, A., Mrs., Chiquapin.
 Fountions, S., Chiquapin.
 Dixon, A., Faison.
 Pidgen, M. M., Warsaw.
 Smith, Polly, Warsaw.
 Bowden, Viola, Mt. Olive.
 Bowden, Ina, Mt. Olive.
 Pipkin, M., Mt. Olive.

Maynard, B., Mt. Olive.
 Outlaw, M., Mt. Olive.
 Outlaw, Mamie, Mt. Olive.
 Wells, A., Kenansville.
 Kelly, Joe, Kenansville.
 Edwards, L., Wallace.
 Murry, M., Wallace.
 Johnson, Irene, Wallace.
 Hanchey, L., Wallace.
 Carrole, A., Rose Hill.
 Wells, C., Rose Hill.
 West, M., Rose Hill.
 Batts, B., Rose Hill.
 Rackley, L., Rose Hill.
 Wollen, Venia, Rose Hill.
 Ellis, W. J., Wallace.
 Wooten, M. H., Mrs., Kenansville.
 Wells, C., Magnolia.
 Hamilton, Joe L., Magnolia.
 Wells, Hattie, Magnolia.
 Simmons, G., Magnolia.
 Holland, G., Kenansville.
 Chambers, Nell, Kenansville.
 Stanford, H. C., Kenansville.
 Hocutt, N., Hallsville.
 Whitfield, B., Hallsville.
 Hunter, B., Hallsville.
 Savage, N., Beulaville.
 Savage, N., Mrs., Beulaville.
 Hale, B., Beulaville.
 Sandlin, A., Hallsville.
 Grady, W. H., Beulaville.
 Matthis, N., Beulaville.
 Rouse, A., Chiquapin.
 Lanier, H., Chiquapin.
 Sandlirs, Eva, Chiquapin.
 Edwards, M., Magnolia.
 Garner, M., Magnolia.
 Matthews, I. M., Magnolia.
 Lamb, F., Magnolia.
 Fussell, S., Rose Hill.
 Wilkins, L., Rose Hill.
 Williams, N., Wallace.
 Matthews, M., Mrs., Wallace.
 Powers, M. L., Wallace.
 Herring, E., Wallace.
 Hreffurries, E., Rose Hill.
 Earley, A., Leon.
 Gooding, Mary S., Kenansville.
 Herring, A., Cabin.
 Lee, Vic., Kenansville.
 Elliott, M., Kenansville.
 Lassetter, M., Warsaw.
 Hunter, Warsaw.
 Hines, M., Warsaw.
 Williams, Mary, Warsaw.
 Winslow, L., Bowden.
 Reaves, L., Mt. Olive.
 Outlaw, L., Mt. Olive.
 Vance, Eva, Mt. Olive.
 Summerlin, E., Mt. Olive.
 Brower, Deanie, Mt. Olive.
 Alphin, F., Mt. Olive.

KENANSVILLE.

Incorporated in 1899.
 Population, 1910: White, 200; colored, 70;
 total, 270.
 Value of real estate, \$44,463; value personal
 property, \$87,695.54.

Town Officers.

MAYOR—H. D. Williams.
 POSTMASTER—F. E. Wallace.

Ministers and Churches.

METHODIST—J. W. Lee, Pastor.
 PRESBYTERIAN—Robert King.
 BAPTIST—W. L. Bilbro.

Schools and Academies.

JAMES SPRUNT INSTITUTE (Presbyterian
 Female College)—Robert King, Pres.

Doctors.

Farrior, J. W.

General Merchants.

Cooper, W. E.
 Southerland, C. J.
 Southerland, Lawrence.
 Quinn & Ferrell.

Lawyers.

Beasley, L. A.
 Williams, H. D.
 Jones, Thad.
 Gavin, John A., Jr.
 Wallace, F. E.
 Farrior, K. M.

Hotels and Boarding Houses.

Bowden, Mrs. B. C.

Insurance Agents.

Hluson, J. F.

WALLACE.

Population, 1910: White, 425; colored, 75; total, 500.

Value real estate, \$90,295; value personal property, \$87,695.54.

TAX RATE: 20c. on the \$100.

Town Officers.

MAYOR—D. L. Wells.
 POSTMASTER—L. B. Carr.
 CHIEF OF POLICE—H. O. Ward.
 R. R. AGENT—J. R. Rose, A. C. L.
 MANAGER TELEGRAPH—J. R. Rose, W. U.

Ministers and Churches.

PRESBYTERIAN—W. P. M. Currie, Pastor.
 BAPTIST—C. V. Brooks, Pastor.
 METHODIST—B. H. Black, Pastor.

Schools and Academies.

GRADED—Horace Stewart.

Banks and Bankers.

BANK OF DUPLIN—H. C. McQueen, Pres.; A. L. McGowen, Cash.

Doctors.

Graham, B. R.
 Carroll, J. W.

Druggists.

Wallace Drug Co.

General Merchants.

Wallace Grocery Co. (Wholesale).
 Duplin Grocery Co. (Wholesale).
 Hall Mercantile Co.
 Carr & Well.
 Carter, Z. J., & Son.
 Boney, John E.
 Sheffield Merc. Co.
 Powell Hardware Co.
 Boone, C. W., & Co.
 Powell, M. O., & Bro.
 The Sloan Co.
 Carr, Maggie.
 Turner, B. M.
 Jordan, W. W.
 Evans, R. E.

Hotels and Boarding Houses.

Hotel Boney.

Livery Stables.

Carter & Brice (Sales.)
 Wells & Byrd (Sales).
 Wells, D. L., & Co. (Sales).
 Sloan, Ben.

Dentists.

Sloan, C. S.

Insurance Agents.

McGowen & Carr.

Lawyers.

Ward, Geo. B.

Manufacturing Plants.

Ward, Geo. R.
 Camp Mfg Co.
 Boney, G. L.
 Hilton Lumber Co.

Warehouses

Peoples Tobacco Warehouse.
 Duplin Tobacco Warehouse.

Garages.

Rivenbark, W. L.

MAGNOLIA.

Incorporated in 1855.
 Population, 1910: White, 400; colored, 300; total, 700.
 Value real estate and personal property, \$148,000.

Town Officers.

TAX RATE: 20c. on the \$100.
 MAYOR—T. S. Scott.
 POSTMISTRESS—Florence Crison.
 R. R. AGENT—P. J. Heath, A. C. L.
 MANAGER TELEGRAPH—P. J. Heath, W. U.

Ministers and Churches.

METHODIST—R. F. Munns, Pastor.
 BAPTIST—S. B. Wilson, Pastor.
 UNIVERSALIST—Rev. Everton, Pastor.

Schools and Academies.

PUBLIC—O. H. Johnson, Prin.

Doctors.

Quinn, R. F.

Druggists.

Southall, J. J.

General Merchants.

Jay Hill Co.
 Horne, J. C.
 Middleton, Theo.
 Groves, J. H., & Son.
 Gaylor, C. P.
 Edwards, Geo.
 Cox, Macy.
 Magnolia Furniture Co.
 Scott, F. D., & Co.

Hotels and Boarding Houses.

Mathis House.
 Southerland House.

Manufacturing Plants.

Magnolia Manufacturing Co. (Lumber, Crates, Gin, Furniture).
 Croom, J. F. (Lumber, Crates, Gin).
 Magnolia Crate Works (Lumber, Crates, Sash, Doors, Blinds).

Growers and Shippers of Bulbs.

Croom, Jno. F.
 Graves, J. H.
 Taylor, N. P.

FAISON.

Incorporated in 1871.
 Population, 1910: Whites, 425; colored, 125; total, 550.
 Value real estate, \$250,000; value personal property, \$100,000.

TAX RATE: 10c. on the \$100.

Town Officers.

MAYOR—N. L. Clifton.
 POSTMASTER—C. H. Petree.
 R. R. AGENT—I. W. Lane, A. C. L.
 MANAGER TELEGRAPH—I. W. Lane, W. U.

Telephones Companies.

Consolidated Telephone Co., Inc.

Ministers and Churches.

PRESBYTERIAN—None now.
 METHODIST—J. H. Frizelle, Pastor.
 BAPTIST—Collins, F. T.

Schools and Academies.

GRADED SCHOOL.

Banks and Bankers.

BANK OF FAISON—C. S. Hines, Pres.; M. McD. Williams, Cash.

Doctors.

Butler, B. F.
 Seawell, V. N.

Druggists.

Faison Drug Co.

Insurance Agents.

Williams, M. McD.
 Perrett, Thos.

General Merchants.

Hines, C. S., & Bro.
 Southerland, C. T.
 Smith, T. W.
 Faison, I. F.
 Taylor, L.
 Thompson, W. I.
 Presise, H. C.
 Blount, Z. V., & Co.
 Clifton, N. D.

Dry Goods and Notions.

Joseph, Maghe.
Butchers and Dealers in Cattle.

Presise, H. C.
 Southerland, R. B.
 Blount, Z. V.

Hotels and Boarding Houses.

Hotel Witherington.
Livery Stables.

Southerland, R. B.
Manufacturing Plants.
 Bland, C. W. (Gin).
 Mallard, J. W. (Lumber, Crates and Gln.)
Grocers.

King, C. H.
 Lee, L., & Co.
 Lee, W. H.
 Arnett, O. J.

TEACHEYS.

Incorporated in 1899.
 Population, 1910: Whites, 175.
 Value real estate, \$75,000; value personal property, \$23,000.
TAX RATE: 20c. on the \$100.

Town Officers.

MAYOR—J. D. Teachey, Sr.
 POSTMASTER—Mrs. S. M. Justice.
 CHIEF OF POLICE—Frank Sloan.
 R. R. AGENT—Mrs. S. M. Justice, A. C. L.

Ministers and Churches.

BAPTIST—C. V. Brooks, Pastor; R. Rivenbark, resident Pastor.
 PRESBYTERIAN—L. E. Wells, Pastor.

Schools and Academies.

STATE HIGH—P. E. Shaw, Prin.

General Merchants.

McMillan, H. D.
 McMillan, J. C., Jr.
 Bland, A. F.
 Fussell, B. F.
 Yarborough, B. R.
 Dail Bros.

Contractors and Builders.

Boney, E. (Saw Mill, Grist Mill and Gin.)

Manufacturing Plants.

Boney, E. (Saw Mill, Grist Mill and Gin).
 Brown, D. E. (Lumber).

Hotels and Boarding Houses.

Yarborough House.
 Hotel Rex.
 McIntyre Boarding House.

ROSE HILL.

Incorporated in 1901.
 Population, 1910: White, 360; colored 50; total, 350.
 Value real estate, \$110,426.98; value personal property, \$75,000.
TAX RATE: 20c. on the \$100.

Town Officers.

TOWN CLERK—S. L. Bradshaw.
 MAYOR—W. H. Swanson.
 POSTMASTER—W. G. Fussell.
 CHIEF OF POLICE—Dan Hearts.
 R. R. AGENT—J. T. Vick, A. C. L.
 MANAGER TELEGRAPH—J. T. Vick, W. U.

Ministers and Churches.

BAPTIST—B. G. Earley, Pastor.
 PRESBYTERIAN—W. P. M. Currie, Pastor.
 METHODIST—B. H. Black, Pastor.

Schools and Academies.

GRADED—A. P. Leighton, Prin.

Banks and Bankers.

BANK OF ROSE HILL—Chas. N. Evans, Pres.; W. B. Southerland, Cash.

Doctors.

Carr, R. L.

Dentists.

Hawes, I. L.

Druggists.

Rose Hill Drug Co.
 Mallard Drug Co.

General Merchants.

Henderson, W. D., & Co.
 Parker & Bland.
 Scott Bros.
 Carr, Mrs. A. F.
 Burton, D. W.
 Bay Hill Co.
 Duplin Furniture Co.

Markets.

Bradshaw & Ellis.
 Fussell, T. W.

Blacksmiths.

Newton, J. J.

Norris, C. C.

Hotels and Boarding Houses.

Scott Hotel.

Livery Stables.

Byrd, W. L., & Co.

Fussell, Oscar.

Fusselle, J. B.

Fertilizer Dealers.

Fussell, P. C.

Carr, W. R.

Parker & Bland.

Insurance Agents.

Furlow, R. L.

Southerland, W. B., (Fire).

Manufacturing Plants.

Atlantic Coffin & Casket Co.
 Fussell, Jesse (Saw Mill, Gln, Planing Mill.)
 Fussell & Boney (Saw Mill).
 Batts, Z. T.

WARSAW.

Incorporated in 1885.
 Population, 1910: White, 873; colored, 500; total, 1,373.
 Value real estate, \$510,000; value personal property, \$290,000.
TAX RATE: 33 1-3c. on the \$100.

Town Officers.

MAYOR—J. E. Williams.
 POSTMASTER—D. E. Best.
 CHIEF OF POLICE—J. M. Loftin.
 CLERK—J. B. Cox.
 R. R. AGENT—B. C. Vick.
 TELEPHONE MANAGER—W. E. Hines.

Ministers and Churches.

BAPTIST—A. O. Moore, Pastor.
 METHODIST—T. W. Lee, Pastor.
 PRESBYTERIAN—Geo. M. Mathews, Pastor.
 EPISCOPAL—J. L. Showel, Rector.

Schools and Academies.

HIGH—J. S. Siske, Prin.

Banks and Bankers.

BANK OF WARSAW—H. L. Stevens, Pres.; H. F. Pierce, Cash.; L. Moore, Asst. Cash.
 CITIZENS BANK OF WARSAW—W. L. Hill, Pres.; J. E. Williams, Cash.; E. Loftin, Asst. Cash.

Doctors.

Williams, J. M.
 Crocker, W. D.

Dentists.

Herring, J. C. D.

Hines, W. E.

Lawyers.

Stevens, H. L.
 Johnson & Johnson.

Brokers.

Wilson & Hill.

Civil Engineer.

Cooper, G. B.

Insurance Agents.

Massie, T. B.
Blackmore, R. W.

Druggists.

Brown Drug Co.
Warsaw Drug Co.

General Merchants.

Hobbs & Russ.
Murray, M. T.
Cox, J. B.
Fairville, J. H.
Warsaw Hardware Co.
Johnson, J. Walter.
Slossberg, L.
Frederick, John.
Margolis & Brook.
Best, L. P.
Hines, S. E.
Blackburn, George.
Blackburn, John.
Thomas & Boyette.

Butchers.

Pridgen, G. P.
Fonvielle, J. H.

Furniture Dealers.

Ricks-Herring Furniture Co.
Hines, S. E.

Undertakers and Embalmers.

Owen, H. G.

Hotels and Boarding Houses.

Warsaw Inn.
Thomas Hotel.

Livery Stables.

Elmore, S. H.

Dealers in Horses and Mules.

Barden, J. J., & Co.
Best, R. H.

Manufacturing Plants.

Warsaw Lumber Co., (Inc).
Newcomb, A. W. (Turning Factory).
Pierce, J. H., Lumber Co. (Sash, Doors, Hinds).
Wilson Lumber Co.
Tucker, J. W. (Machine Shops).
Cottle, W. J., Lumber Co.
Farrior, H. D. (Tin Shop and Garage).

Cotton Gins.

Best, L. P.
Woodward, D. L.
HHL, W. L.

Garage.

Britt, E. T., & Son.

Real Estate Agents.

Williams, W. H., Jr.
Adkins, L. D.
Pridgen, R. C.
Burton Bros. Realty Co. (branch office).
Newberry, J. H., vice-president.
Faison, A. M.
Bridgers, D. H.
Sandlin, B. P.

Tobacco Dealers.

Warsaw Tobacco Warehouse.
Abbott, Faison and Tuggle.
Anderson, A. B.
Crews, Walter.
Wall, Stanley.

Coal and Wood Dealers.

Lofin, Joel M.
Pierce, J. H.

Paint and Oil Dealers.

Farrior, H. D., Jr.
Warsaw Hardware Co.

Bottling Works.

Mint-Cola Bottling Co., A. W. Bell, Mgr.
Coca-Cola Bottling Works, G. L. Sheffield, Mgr.

Newspapers & Job Press.

THE DUPLIN ENTERPRISE—R. C. Pridgen, Editor.

Contractors and Builders.

Barden, Jno. R.
Britt and Company.

Theatres.

THE GRAND—W. W. Wilson, Mgr.

DURHAM COUNTY
COUNTY SEAT, DURHAM.

POPULATION—(Census 1910), 35,276.

Formed in 1881. Named in honor of Dr. Bart Durham.

AREA—234 square miles.

Value of real estate, \$8,799,276; value of personal property, \$99,194.64.

Property listed in 1913, by whites, \$18,072,088; by negroes, \$646,585.

TAX RATE—County purposes, 17c. on the \$100; roads and bridges, 17c.; special, 10c.; State, 27 2-3c.; schools, 20c.

RAILROAD, TELEGRAPH AND EXPRESS COMPANIES.

Southern Railway, 11.18 miles, assessed value.....	\$ 437,363.00
N. C. R. R., 16.22 miles, assessed value	1,127,247.00
Durham & Southern R. R., 18.18 miles, Assessed value	171,388.00
Seaboard Air Line, 10.39 miles, assessed value	293,180.00
Durham & South Carolina, 9.25 miles, assessed value	46,190.00
Norfolk & Western R. R., 21.68 miles, assessed value	466,689.00
Pullman Company, assessed value	3,619.00
Southern Cotton Oil Co., assessed value	5,460.00
Southern Express Co. assessed value	10,500.00
Western Union, assessed value	9,832.00
Durham Traction Co.(assessed value	200,000.00
Southern Bell Telephone and Telegraph Co.	5,005.00
South Side Telephone Co., assessed value	267.00
North Carolina Telephone Co., assessed value	580.00
American Telephone and Telegraph Co., assessed value	1,390.00
Postal Telegraph Cable Co., assessed value	1,285.00
Interstate Telephone and Telegraph Co., assessed value	70,000.00
Southern Power Co.	28,000.00

COURT TERMS—1915: Jan. 4, (civil), February 22 (criminal), March 8 (civil), April 26 (civil), May 17 (criminal), August 30 (criminal), Sept. 27 (civil), Nov. 8 (civil), Dec. 13 (criminal).

COUNTY OFFICERS.

CLERK OF COURT—C. B. Green, Durham.
SHERIFF—J. F. Harward, Durham.
REGISTER OF DEEDS—M. G. Markham,
Durham.

TREASURER—S. Bowling, Durham.
CORONER—A. C. Jordan, Durham.
SURVEYOR—E. C. Belvin, Durham.
ATTORNEY—R. P. Read, Durham.
SUPT. OF HEALTH—Dr. Arch Cheatham,
Durham.

SUPT. OF SCHOOLS—C. W. Massey, Durham.

SUPT. OF HOME—W. T. Mangum, Durham.

COMMISSIONERS—Maynard Mangum, G. W. Flowers, J. W. Holder, East Durham; F. S. Thomas, West Durham; A. L. Barbee.

BOARD OF EDUCATION—J. W. Umstead,

Bahama; J. R. Blacknall, Durham, R. 4; R. P. Roade, Durham.

BOARD OF ELECTIONS—S. C. Chambers, (clerk), S. C. Brawley (sec.), J. M. Hornaday.

JUSTICES OF THE PEACE.

DURHAM TOWNSHIP—R. C. Cox, I. J. Cox, J. T. Morton, J. F. Lowthrop, J. F. Pleasants, W. P. Sneed, S. D. Eubanks, E. J. Holloway, R. A. Harris, D. T. O'Neal, J. H. Tilley, J. S. Oldham, J. A. Whittington.

CONSTABLE—S. H. Garrard.
MANGUM—D. D. Harris, E. H. Veazey, W. E. Mangum.

CONSTABLE—Coran Tilley.

PATTERSON—J. M. Shepherd, J. W. Cannaday, C. M. Massey, W. E. Massey, John Parris.

CONSTABLE—Claude Vickers.

OAK GROVE—A. M. Carpenter, G. S. Stallings, Claude Sherron.

CONSTABLE—E. D. Couch.

LEBANON—J. B. Andrews, J. E. Cole, Jerry Perry, J. H. Garrett, J. M. Stephens, H. H. Holder, W. S. Terry.

CONSTABLE—S. H. Flinton.

CEDAR FORK—George Barbee, F. H. Page, W. J. Pettierew.

CONSTABLE—O. F. Beasley.

CARR—R. H. Shaw, H. B. Martin, R. Ross.

CONSTABLE—T. Shaw.

MINISTERS NOT IN TOWNS.

METHODIST—J. B. Thompson, Durham; P. H. Massey, Durham, Rfd.

BAPTIST—W. E. Dunningan, West Durham; J. A. Hackney, Durham; J. M. Arnette, Durham.

PHYSICIANS NOT IN TOWNS.

Ward, M. P., Gorman.
Lyon, E. H., Bahama.

MERCHANTS NOT IN TOWNS.

Hester, J. L., West Durham.
McDonald, W. J., West Durham.
Bowen, W. T., West Durham.
Hester, B. F., West Durham.
Holder & Cheek, East Durham.
Morris, C. W., East Durham.
Brown, W. B., East Durham.
Johnson, A. K., East Durham.
Alford, T. H., East Durham.
Ligeon, F. G., East Durham.
Miller, S., East Durham.
Lewis, J. D., & Co., East Durham.
Barbee, I. S., East Durham.
Carver, H. L., Rougemont.
Cricher & Jacobs, Rougemont.
Morris, W. H., Nelson.

FLOUR, CORN AND FEED MILLS.

Tilley, Cassum, Durham.
Christian Mills, Durham.
Southern Pure Food Co., Durham.
Auston, Heaton Co., Durham.
Belvin, L. D., (corn) Bragtown.

SAW MILLS.

Chatham Lumber Co., East Durham.
Carrington Lumber Co., East Durham.
Barbee, Jack, Durham, R. 3.
Fowler, Joe, Chapel Hill, Rfd.
Sears Bros., Durham.
Markham Bros., Durham.
Barbee Bros., Durham, Rfd.
McGrantham Bros., Durham.
Airheart, J. M.

COTTON GINS.

Colclough, Lum, Durham.
Barbee, J. H., Durham.
Shipp, John, Durham.
Pickett, Asa, & Sons, Durham.
Barbee Bros., Durham.
Morris, W. H., Nelson.
Belvin, Mrs. D. L., Durham.
Pickett & Co., Durham.
Jones, R. N., Durham.
Jones, M. C., & Sons, Durham.

PUBLIC SCHOOL TEACHERS.

Corington, W. B., East Durham.
Holton, Mrs. Holland, East Durham.
Young, Mrs. Viola, East Durham.
Sorrell, Mrs. Delos, East Durham.
Horton, Mrs. Lola, East Durham.
Barden, Eva, Durham.
Brown, Mamie, Durham.
Barbee, Bettie, Durham.
Wilson, Esther, East Durham.
Cheek, Manie, Durham.
Shields, Madge, Durham.
Holton, Quinton, Durham.
Groe, J. C.
Petty, Clara, Durham.
Foushee, Emma, West Durham.
Jones, Eunice, West Durham.
Petty, Clara, Durham.
Neal, Eva, West Durham, R. 1.
White, Emma, West Durham.
Cox, Pearl, Durham.
Jones, Miriam, West Durham.
Baxter, Florence, West Durham.
Lindsey, Annie, Durham.
Faucette, Julia, Durham.
Hammet, Carrie, Durham.
Lloyd, Elise, Durham.
Bullard, Mrs. M. Louise, West Durham.
Vickers, Sallie, Durham, R. 3.
Barbee, Sudie, Durham, R. 7.
Horton, Marye, Durham, R. 2.
Rogers, Rybe, Stagsville, R. 1.
Rogers, Charlotte O., Durham.
Cole, Zenobia, West Durham.
Keep, A. R., Durham, R. 1.
Pendergraph, Essie, Durham, R. 1.
Carpenter, C. C., Durham, R. 4.
Glenn, Bertha, Durham.
Mann, Mrs. B. N., Durham.
Dodson, Maude, Durham.
Bailey, Lucile, Durham, R. 2.
Flinton, Eva, Durham, R. 2.
Harris, Annie, Rougemont, R. 2.
Breedlove, Beulah, Bahama, R. 2.
Lawson, Della, Rougemont.
Garrard, Lorena, Rougemont.
Ferguson, Mamie, Stem, R. 1.
Veasey, Alice, Stem, R. 1.
Sutherland, Ruth, Rougemont, R. 2.
Howerton, Ha, Durham.
Rogers, W. W., Bahama.
Nixon, J. C., Durham, R. 6.
Brown, Grace, Durham, R. 6.
Thompson, Ida S., Durham.
Nichols, Sadie J., Durham, R. 4.
Sutton, Kate, Durham, R. 6.
Weatherly, A. C., Gorman, R. 1.
Suitt, Mrs. S. M., Durham, R. 4.
Suitt, S. M., Durham, R. 4.
Bragg, Beulah, Durham, R. 4.
Avent, Ola, Durham, R. 3.
Herndon, Corinna, Durham, R. 3.

Moring, Lelia, Durham, R. 3.
 Husketh, S. J., Durham, R. 3.
 Wells, Ruth, East Durham.
 Wells, Montie, Durham, R. 1.
 Fletcher, D. W., Gorman, R. 1.
 Fletcher, Mrs. D. W., Gorman, R. 1.
 Beavers, C. R., Morrisville, R. 2.
 Stroud, Jas. H., Rougemont.
 Hundley, Lucile, Durham.
 Rogers, Daisy, Durham.
 Davis, J. R., Durham.
 Glenn, Ethel, East Durham.
 Arcy, Beulah, Durham, R. 3.
 Markham, Susie, Bahama.
 Hensler, Clara, East Durham.
 Potcat, Ruth, Durham.
 Gray, J. M., Durham, R. 3.
 Stanton, C. H., Durham, R. 3.

DURHAM.

Incorporated in 1869.
 Population 22,500. (Estimated).
 White polls, 2,250; colored polls, 918.
 Value of real estate, \$8,274,000; value of personal property, \$11,842,000.
 Bonded debts, \$791,000; sinking fund, \$236,-041.45; floating debt, \$60,000.
 TAX RATE—\$1.17 on the \$100.

Town Officers.

MAYOR—W. J. Brogden.
 CHIEF OF POLICE—J. F. Freeland.
 CLERK—George W. Woodard.
 TREASURER—T. M. Stephens.
 TAX COLLECTOR—J. R. Patton.
 STANDARD-KEEPER—George Booth.
 ATTORNEY—Chas. Scarlett.
 SIFT. OF HEALTH—Dr. Arch Cheatham.
 POSTMASTER—J. O. Lumsford.
 R. R. AGENTS—B. L. Montgomery, Durham & Southern, S. A. L.; J. W. Roach, Southern; W. H. Pritchard, Norfolk & Western.
 EXPRESS AGENT—P. L. Stone.
 TELEGRAPH MANAGERS—F. H. Heidt, W. U.; A. Wilkerson, Postal.

Ministers and Churches.

BAPTIST—(First) John Jeter Hurt, Pastor; (Second) J. T. Riddick, Pastor; (North Durham) R. R. Lenier, Pastor.
 CHRISTIAN—(Main Street) J. O. Cox, Pastor.
 EPISCOPAL—(St. Phillip's) S. S. Bost, Rector; Thos. L. Trott, Rector.
 METHODIST—Presiding Elder, H. M. North; (Memorial) L. P. Howard, Pastor; (Mangum Stree) Coston Harrell, Pastor; (Trinity) A. McCulleb, Pastor; H. C. Smith, Pearl Mills and Bethany Circuit.
 PRESBYTERIAN—(First) E. R. Leyburn, Pastor.
 CATHOLIC—(St. Mary Immaculate) William F. O'Brien, Pastor.

Colleges.

TRINITY—Faculty:
 William Preston Few, Pres.; Professor of English.
 William Howell Pegram, Professor of Chemistry.
 Robert Lee Flowers, Professor of Mathematics.
 John C. Kilgo, Lecturer in Department of Biblical Literature.
 William Ivey Cranford, Dean; Carr Professor of Philosophy.
 C. A. Peppier, Professor of Greek.
 Charles William Edwards, Professor of Physics.
 William Henry Glasson, Professor of Political Economy and Social Science.
 William Francis Gill, Professor of Latin.
 Albert Micajah Webb, Professor of Romance Languages.

William Hane Wannamaker, Professor of German.
 James Jacob Wolfe, Professor of Biology.
 William Kenneth Boyd, Professor of History.
 Eugene Clyde Brooks, Professor of History and Science of Education.
 Samuel Fox Mordecai, Dean of the Law School and Professor of Law.
 Robert Percy Reade, Associate Professor of Law.
 E. T. Miller, Professor of Engineering.
 Frank Clyde Brown, Professor of English.
 C. A. Vost, Assistant Professor of Modern Languages.
 Arthur Mathews Gates, Assistant Professor of Latin.

Charles Blackwell Markham, Assistant Professor of Mathematics
 William Thomas LaPrade, Assistant Professor of History.
 S. S. Alderman, Assistant Professor of English.
 W. S. Lockhart, Professor of Law.
 Frank Nicholas Egerton, Jr., Instructor in Engineering.
 Robert North Wilson, Assistant Professor of Chemistry.
 F. N. Parker, Professor Biblical Literature.
 Wilbur Wade Card, Director Angier-Duke Gymnasium.

M. A. Smith, Instructor in Physics.
 J. D. McAdams, Assistant in English.
 W. E. Mills, Assistant in English.
 E. S. Savage, Assistant in English.

Schools and Academies.

SOUTHERN CONSERVATORY OF MUSIC—Gilmore W. Bryant, Director.
 TRINITY PARK—W. W. Peele, Headmaster.
 PRIN. CITY SCHOOLS—E. D. Pusey.
 HIGHLI—M. A. Briggs, Prin.
 FULLER—W. A. Bryan, Prin.
 EDGE MONT—W. M. Upchurch, Prin.
 MOREHEAD—H. C. Barbee, Prin.
 NORTH DURHAM—P. H. Gwyne, Prin.

Hotels and Boarding Houses.

Malbourne Hotel.
 Bell Hotel.
 Church Street Hotel.
 Lochmoor Hotel.
 Petts' Boarding House.
 High, Mrs. S. M.
 Hunt, Mrs. T. E.
 Lyon, Mrs. Ed.
 Rogers, Mrs. Unas.
 Watkins, Mrs. Jennie.
 Whitehead, Mrs. J. T.
 Durham Boarding House.
 Hopkins House.
 Yearby House.
 Central Hotel.
 Jordan, Mrs. Harry.
 Carnes, Mrs.
 Markham, Mrs. Mittie.

Architects.

Lintlicum & Rose.
 Banks and Bankers.
 CITIZENS NATIONAL—B. N. Duke, Pres.; J. R. Mason, Cash.
 FIDELITY—B. N. Duke, Pres.; J. F. Wiley, V. Pres.; S. W. Minor, Cash.
 FIRST NATIONAL—J. S. Carr, Pres.; W. J. Holoway, Cash.
 HOME SAVING—G. W. Watts, Pres.; T. B. Pierce, Cash.
 MERCHANTS—W. J. Christian, Pres.; J. K. Mason, V. Pres.; J. L. Lockhardt, Cash.
 FARMERS AND MECHANICS—(Negro)—John Merrick, Pres.; G. W. Adams, Cash.

Bakers.

Poole, Arthur.
Star Bakery.
Whitmore, J. L.

Brick Manufacturers.

Mangum, Bart W.
Morton & Massey.
Cleggs, Robert.
Fowler, J. T.
Fitzgerald, R. G.
Check & Belvin.

Book Stores.

Green & Poteat.
Durham Book & Stationery Co.
Trinity College Book-Room.

Boot and Shoe Dealers.

Pridgen & Jones.
Burch & Gorman.
Perry, Horton & Co.
Holloway & Melvin.
Bragg, E. E., & Co.

Building and Loan Associations.

Durham Building and Loan Association.
Peoples Perpetual Building and Loan Association.
Royal Knights Building and Loan Association.

Butchers and Dealers in Cattle.

Bowen, A. L.
Parrish, P. J.
Shepherd, W. T.
Thacker, A. A.
Holt, W. C.
Hutchins, J. W.

Carriage Dealers and Manufacturers.

Seeman Carriage Co.
Howerton Vehicle Co.
Durham Buggy Co.
Holloway, E. J.
Lyon, W. C.
Llewellyn, W. H.
Woodall, B. C.
Durham Vehicle and Harness Co.

Commission Merchants.

Pery, S. R.
Tyree, B. L.
Thomas & Howard Co.
Draughan & Ferrell.
Durham Notion Co.
Peabody Drug Co.
Crockett & Nathan.
Lawrence, E. H., & Co.
Southern Feed and Grocery Co.
Perry, J. Sid.
Austen & Heaton Co.
Cunningham, W. B.
Chandler Produce Co.
Durham Prokerage Co.
Lawrence, M. B.

Clubs.

Durham Country Club.
Elks Club.
Commonwealth Club.

Cotton and Hosiery Mills.

Golden Belt Manufacturing Co.
Durham Hosiery Mills No. 1.
Durham Hosiery Mills No. 2.
Pearl Cotton Mills.
Erwin Cotton Mills.
Commonwealth Manufacturing Co.
Durham Cotton Manufacturing Co.

Confectionery Dealers.

Whitmore, J. L.
Durham Candy Kitchen.
Ferrell, J. A.
Olympia Candy Kitchen.
Gates, J. D.
Hall, R. M.
Keith, C. S.
Rogers, C. J.
Smith, W. M.
Crystal Confectionery Co.
Goody Shop.

Contractors and Builders

Underwood, N.
Houston, B. R.
Bowling, S.
Smith, Herbert, L.
Salmon, J. T.
Pettigrew, W. J.
Stone, C. H.
Pearce, J. W.
Lawrence, I. G.
Christian, T. S.
Linthicum & Rose.
Platt, Wm. M.
Wilkinson-Moffitt Co.
White, Gilbert C.
Bowles Bros.

Coal and Wood Dealers.

Beal, George H.
Tally, J. R.
Umstead, J. N., & Son.
Durham Coal, Wood and Lumber Co.
Mason, George N.
Council, J. F.

Business Organizations.

COMMERCIAL CLUB—C. G. Creighton.
MERCHANTS ASSOCIATION—L. B. Markham, Pres.
Civic League.

Clothiers and Men's Furnishers.

Lambe, T. J., & Son.
Slater, W. A., Co.
Sneed-Markham, Taylor Co.
Wilson, A.
Farley, Jas. H.
Peoples Store.
Pritchard, Bright & Co.
Lazarus, I.
Masters & Agee.
Markham Harris Co.
Hockfield, M.

Department Stores.

Rawls, Q. E., & Son.
Kronheimer, B. F., & Co.

Dentists.

Norris, C. P.
Shackelford, E. W.
Satterfield, H. E.
Reade, A. P.
Hutchinson, C. L.
McCracken, J. T.
Edward, L. N.
Carr, G. A.
Carr, J. N.
Johnson, J. C.
Adams, A. J.

Tobacco Dealers.

Parrish Warehouse Co.
Maynard Mangum.
Warren, J. A.
Pope, J. W.
Pollard, W. T.
Planters Warehouse.
Umstead, Carrington & Co.
Umstead, W. L.
Carrington, W. T.
Umstead, R. T.
Farmers Warehouse.
Aiken, R. J., & Co.
Veasey, L. A.
Roycroft, Henry.
American Tobacco Co.
Liggett & Myers.
Venable Tobacco Co.
Imperial Tobacco Co.
Maynard Mangum.
Warren Tobacco Co.
Umstead, A. K.
Monk, W. J., & Co.
Pope & Pollard.

Druggists.

College Pharmacy.
Westside Pharmacy.
Crabtree Pharmacy.
Edgemont Drug Store.
Herdon, M. D.
Carrington & Rogers.
Thomas Drug Co.
Peabody Drug Co.
Blacknall's Drug Co.
Blacknall, R., & Son.
Five Points Drug Co.
Haywood & Boone.
King, C. E., & Sons.
Mabry, W. A.
Main Street Pharmacy.
Recall Pharmacy.
Vaughan, P. W.
Yearly, W. M.
Paragon Pharmacy.
Bull City Drug Co.
Eagle Pharmacy.

Doctors.

Adams, C. A.
Bitting, N. D.
Bodie, N. P.
Bowling, E. H.
Brooks, B. U.
Cheatham, A.
Felts, R. L.
Graham, Joseph.
Hicks & Hicks.
Johnson, N. M.
Jourdon, A. C.
Manning, J. M.
Moore, R. A.
Woodard, C. A.
Tucker, A. R., (Osteopath).
Olive, W. W.
Teague, R. J.
Boone, W. H.
Boyles, A. C.
Facette, Dr.
McPherson, S. D.
Pierce, S. B.
Ross, Geo.

Dry Goods and Notions.

Alcocks, W. W., & Sons.
Ellis, Stone & Co.
Empire, The.
Enoch, B.
Council, Mrs. J. L.
Gladston, M.
Baldwins, R. A., & Sons.
Rockfield, S. H.
Kadis, C. Z.
Kendall, C. W.
Krohheimer, E. F.
Land, A.
Rawls, Q. E.
Tonkell, A.

Grocers.

Addison, T. A.
Andrews, L. D.
Billings, G. C. L.
Brown, W. R.
Brogden, B. G.
Abelkop, Harris.
Byrd & Uchurch.
Barbee & Elhott.
Barbee, A. L.
Bloom, H.
Brady, H.
Bowen, W. T.
Broadwell, R. J.
Bullock, W. R.
Brooks, G. W.
Burns, J. H.
Berry, J. H.
Bullock, O. G.
Carden, A. C.
Carpenter Bros.
Colcough, W. S.
Cole & Garrad.
Clegg, L. L.
Cain, A. W.

Couch, N. E.
Gunter, E. T.
Rockfield, N.
Holder & Cheek.
Hewitt, J. C.
Hurst, R. E.
Lee, J. H.
Land, A.
Levy, S.
Kelly, J. D.
Lynn Bros.
Lakewood Grocery.
McLennan, J.
McFarland, J. W.
Murnick, A. M.
Mullowitz, H. B.
Morris, R. B.
Newell, J. A.
Murkham, Stephens Co.
Mann, R. M.
Cohen, A. R.
Copley, C. T.
Carney, J. E.
Copley, Wm.
Dezern, Wiley.
Duncan, J. P.
Larp, E.
Fagan, S.
Graves, C.
Gordon, I.
O'Briant, R. P.
Rehins, M. E.
Southern Feed and Grocery Co.
Parkham, J. E.
Pendergrass, Thos.
Perry, J. S.
Rope & Mangum.
Sikes, J. W.
Tally, W. S.
Thomas, J. S.
Woods, Joe.
Williams, Jasper.
Wheeler, W. P.
Wyke, W. F.
York, W. M.
Morris, R. H.
Patterson Bros. Co.
Perry, Wood & Co.
Pope, G. M.
Rigsbee, S. F.
Rigsbee, E. E.
Seigel, L.
Silver, —
Howard, Thomas.
Stephens, F. M., & Co.
Wilkinson, J. L.
Zukernan, G.
Hewitt, W. A. (Wholesale).
Tyree, B. L.
Pickard Jones Co.
Graham Grocery Co.

Power and Light Companies.

Durham Light and Power Co.
Durham Traction Co.

Fruit Dealers.

Chandler Produce Co.
Drughan & Ferrell.
Crockett & Nathan.
Perry, J. Sid.

Fertilizer Dealers and Manufacturers.

Rigsbee, A. M., & Sons.
Rogers, J. T., & Co.
Virginia-Carolina Chemical Co.

Florists.

Roll, Fred.
Durham Floral Nursery.

Fish and Oyster Dealers.

Addison, T. A.
Bumpass, E. N.
Green, J. B.
Hamlin, L. D.
Herdon, C. M.
Ingram, W. S.
Wilson & Patterson.
Tingen, B. R.

Foundries and Iron Works.

Durham Iron Works.
North Side Foundry Co.
Kuker Foundry.

Furniture Dealers.

Brown & Co.
Chatham Furniture Co.
Glosson, D. W.
Christian & Harward.
Clark, Bryan & Co.
Model Furniture House.
Rogers, L. D.
Royall & Borden Co.
Herring & Elliott.
Hesse, J. A., & Sons.
Holland Bros.
Stallings & Jones.
Durham Furniture Co.
Harris-Butler Co.

Hardware Dealers.

Public Hardware Co.
Lloyd, A. E., & Co.
Pollard Bros.
Taylor & Phipps.

Hospitals.

Watts Hospital.
Lincoln Hospital.
Mercy Hospital.

Insurance Agents.

Norton, W. L.
Sparner, S. W. (Life).
Southgate, J., & Son (Fire).
Durham Loan & Trust Co. (Fire and Life).
Fulford, W. A. (Life and Fire).
Griswold Insurance and Real Estate Co. (Life and Fire).
Lee, E. N. (Life).
Anderson, T. J. (Life).
Durham Mutual Protective Association.
Ludsey, W. C. (Fire).
Metropolitan Life Insurance Co.
Mutual Life Insurance Co.
Standard Mutual (Life).
Life Insurance Co. of Virginia.
The Workers Mutual L. and H. Co.
General Insurance Co.
Leek-Cobb.
Weatherspoon & Harris.

Jewelers.

Jones & Frazier.
Case, C. H.
Hillard, M. T.
Salder-Wilcox & Fletcher Co.
Womble, J. W.

Laundries.

Durham Steam Laundry.
Model Steam Laundry.
Chinese.

Lawyers.

Everett, R. O. (Manning, Everett & Kitchin)
Sheppard, W. G.
Hedrick, H. G.
McLendon, L. P.
Bramham & Brawley.
Pegram, J. Ed.
Bryant & Brogden.
Chambers, S. C.
Sykes, R. H.
Giles, J. A.
Graham & Graham.
Guthrie & Guthrie.
Hill, E. J.
Hobzood, A. S.
Mason, W. W.
Searlette, Charles.
Skinner, B. S.
Sorrell, D. W.
Tomlinson, Lawrence.
Morehead, J. L.
Gladstone, D. H.
Tilley, L. L.

Wissburg, A. L.
Barbee, Jas. W.
Fuller & Reade.
Foushee, W. L.

Lumber Manufacturers and Dealers.

Cary Lumber Co.
Hutchins Lumber Co.
Carrington Lumber Co.
Chatham Lumber Co.
James Lumber Co.
Young & Raymond.
Perry, Ben.
Airheart, J. M.

Marble Works.

Durham Marble Works.
Sharpe, T. O., Marble and Granite Co.
Durham Granite Co.

Machinery Dealers.

Harris Manufacturing Co.
Kerr, J. T.

Newspapers and Editors.

SUN (Daily)—W. W. Weaver and S. J. Flickinger, Publishers and Editors.

MORNING HERALD (Daily)—Jos. H. King, Editor.

N. C. JOURNAL OF EDUCATION—E. C. Brooks, Editor.

TRINITY ARCHIVE (Monthly)—S. S. Alderman, Editor.

SATURDAY POST (Weekly)—T. H. Lindsay, Editor.

RECORDER (Semi-Weekly)—G. C. Sibley, Editor.

SOUTH ATLANTIC QUARTERLY—W. P. Few and W. H. Glasson, Editors.

TRINITY CHRONICLE (Weekly)—J. N. Allen, Editor.

TRINITY CHRONICLE (Weekly Newspaper)—W. F. Young and C. W. Adams (negroes) Editors.

DURHAM DEMOCRAT (Weekly)—O. F. Crowson, Editor.

Paint and Oil Dealers.

Taylor & Phipps.
Lloyd, A. E.
Public Hardware Co.
Beard, M. O.
Long, E. J.

Painters.

Carden, H. L.
Peyton, Cates.
Hinton, W. A.
Long, E. J.
Lougee, W. J.
Steadman & Cates.
Moore, Fred.
Morgan, W. L.

Produce Dealers.

Draughan & Terrell.
Crockett & Nathan.
Perry, J. S., & Co.

Plumbers.

Slade, S. N.
Durham Plumbing Co.
Richardson, L. C.
Dhue & Suggs.

Piano and Organ Dealers.

Cable Co.
Murray, W. R., Co.
Stieff Co.
Checks-Houston Piano Co.

Photographers.

Holliday's Studio.
Hitchcock's Studio.
Johnson, Miss Katie L.
Five Points Photo. Gallery.
United Photo Co.

Printing Offices.

Christian Press.
Seeman Printery.
Durham Sun.

Real Estate Agents.

Fulford, W. A.
 Griswold Insurance and Real Estate Co.
 Clements, W. P.
 Massey, Rufus.
 Rogers, W. H.
 Smith, J. W.
 Southern Real Estate Co.
 Durham Loan & Trust Co.
 Jones, J. Southgate.
 Rose, J. I.
 Grissom, L. W.
 Reams, H. A.
 Norton, W. L.
 Elliott, P. T.

Tailors.

Bon-Ton Tailors.
 Crabtree, W. C.
 Kellerman, Frank.
 Levy, D. W.
 Mosley, J. S.
 Markham-Harris, Co.

Undertakers and Embalmers.

Hall & Wynn.
 Howerton-Kernodle Co.

Veterinary Surgeons.

Pety, J. W.

Wall Paper Dealers.

Freeland, W. F.
 Interior Decorating Co.
 Long, E. J.
 Tomlinson, Willard C.

Manufacturing Plants.

The American Tobacco Co. (Cigarettes and Smoking Tobacco).
 Blackwell's Durham Tobacco Co. (Smoking Tobacco).
 Duke, W., Sons & Co. (Smoking Tobacco).
 Imperial Tobacco Co. (Re-ordering Plant).
 Veneable Tobacco Co. (Re-ordering).
 Branch, King Cigar Co. (Cigars).
 Erwin Cotton Mills, Nos. 1 and 4.
 Durham Cotton Manufacturing Co.
 Pearl Cotton Mills.
 Commonwealth Cotton Manufacturing Co.
 Golden Belt Manufacturing Co. (Cotton and Bags).
 Durham Hosiery Mills, Nos. 1 and 2.
 Kiker Foundry.
 Durham Iron Works.
 Smith Manufacturing Co. (Overalls).
 Sharpe, T. O., & Co. (Marble Works).
 Durham Marble Works.
 Cary Lumber Co.
 Durham Lumber Co.
 Chatham Lumber Co.
 Durham Buggy Co.
 Virginia-Carolina Chemical Co. (Fertilizer).
 Durham Vehicle and Harness Co.
 Carolina Roller Mills (Flour and Meal).
 Vickory, A. W., & Co. (Spoke and Handle Factory).
 Durham Mattress Works.
 Austin-Heaton Co. (Flour and Meal).
 Southern Power Co.
 Durham Traction Co. (Inc.)

EDGECOMBE COUNTY

COUNTY SEAT, TARBORO.

POPULATION: (Census 1910), 32,010.

Formed in 1739. Named in honor of Earl of Edgewcombe.

AREA: 515 square miles.

Value of real estate, \$6,205,779; value of personal property, \$3,916,232.

Property listed in 1914, by whites, \$9,406,729; by negroes, \$715,282.

TAX RATE—County purposes, 19c. on the \$100; roads, 25c.

County bonded debt, \$18,000.

PUBLIC ROADS: No. miles, estimated 700. Worked by taxation.

NO. OF SCHOOLS: For whites, 40; for negroes, 35.

RAILROAD, TELEGRAPH AND EXPRESS COMPANIES.

Atlantic Coast Line Railroad, 43.83 miles, assessed value	\$1,476,817.00
Pullman Co., assessed value	7,976.60
Southern Express Co., assessed value	9,285.00
Western Union Telegraph Co., assessed value	29,185.32
Home Telephone & Telegraph Co., assessed value	24,650.60
East Carolina Railway, 18.00 miles, assessed value	49,267.60
Carolina Telephone & Telegraph Co., assessed value	33,132.60
American Telephone & Telegraph Co., assessed value	4,132.60
Southern Railway—Rolling Stock, assessed value	36,597.60
Nash Telephone Co.	892.60

SUPERIOR COURT TERMS—March 1, March 29, May 31, June 1, September 13, November 1.

COUNTY OFFICERS.

CLERK OF COURT—A. T. Walston, Tarboro.

SHERIFF—R. B. Hyatt, Tarboro.

REGISTER OF DEEDS—H. S. Bunn, Tarboro.

TREASURER—E. F. Eagles, Macesfield.

AUDITOR—J. S. Weddell, Tarboro.

SUPT. OF HEALTH—W. W. Green, Tarboro.

FARM DEMONSTRATOR—Zeno Moore.

SUPT. OF SCHOOLS—W. H. M. Pittman, Tarboro.

SUPT. OF HOME—J. W. Martin.

BOARD OF EDUCATION—C. A. Johnson, (Chm'n.), Tarboro; W. W. Vick, Battleboro;

John Mayo, Bethel.

COMMISSIONERS—W. G. Clark, (Chm'n.), tops; Jesse Brake, Medora, M. P. Edwards, Speed.

BOARD OF ELECTIONS—T. J. Taylor,

(Chm'n.), Bethel; M. C. Edwardn, Speed; Paul Jones, Sr., J. R. Gaskill, Tarboro.

JUSTICES OF THE PEACE.

F. H. Pender, Tarboro; D. E. Cobb, Conetoc; O. P. House, Speed; T. J. Taylor, Bethel; J. R. Etheridge, Whitakers; W. H. Cobb, Whitakers; F. S. Lawrence, Battleboro; W. W. Vick, Battleboro; W. G. Harrell, Old Sparta; W. W. Eagles, Macesfield; D. R. Mercer, Macesfield; E. L. Pitt, Pinetops; T. H. Lancaster, Rocky Mount; W. N. Killebrew, Rocky Mount, W. F. James, Rocky Mount; T. F. Cherry, Rocky Mount; C. H. Spivey, Leggetts; W. P. Mercer, Elm City; H. L. Lancaster, Sharpshurg.

PHYSICIANS NOT IN TOWNS.

Speight, R. H., Whitakers.
 Killebrew, C. L., Rocky Mount, R. 5.
 Mercer, W. P., Elm City.
 Barron, C. H., Elm City.
 Walton, C. B., Macesfield.
 Pitt, M. B., Old Sparta.

Anderson, J. H., Tarboro, Rfd.
 Wooten, A. M., Pinetops.
MERCHANTS NOT IN TOWNS.
 Pittman, Roland, Tarboro, Rfd.
 Pittman, O. L., Whitakers, Rfd.
 Lancaster, W. D., Battlesboro, Rfd.
 Lancaster, M. L., Rocky Mount, Rfd.

CORN MILLS.

Edmondson, L. H., Tarboro, Rfd.
 Williams, Latham, Tarboro, Rfd.
 Stallings, W. L., Tarboro.
 Taylor, Jones, Bethel, Rfd.
 Eagles, B. F., Crisp.
 Fountain, Theo., Leggetts.
 Anderson, J. H., Tarboro, Rfd.

COTTON GINS.

Warren, R. C., Conetoe.
 Hannah-Jenkins, Tarboro, Rfd.
 Mayo, T. L., Bethel, Rfd.
 Thielen, C. M., Conetoe, Rfd.
 Anderson, M. C., Tarboro, Rfd.
 Wiggins, J. H., Tarboro, Rfd.
 Felton & Pender, Tarboro.
 Whitehurst, J. A., Tarboro.
 Williams, C. W., Tarboro.
 Jeffreys, C. W., Tarboro.
 Bryan, Mrs. B. J., Battleboro.
 Duaghtridge, E. L., Rocky Mount.
 Smithson, M. H., Battleboro.
 Redmond & Redmond, Tarboro, Rfd.
 Mayo, R. H., Bethel, Rfd.
 Webb, H. W., Maeclesfield.
 Taylor, B. H., Bethel, Rfd.
 Mayo, C. W., Tarboro, Rfd.
 Worsley, Arnold, Conetoe.
 Proctor, D., Rocky Mount.
 Howard, T. J., Conetoe.
 Howard, George, Tarboro.
 Odum, J. D., Rocky Mount.
 Whitehurst, W. E., Conetoe.
 Cobb, Job, Tarboro.
 Eagles, B. F., Maeclesfield.
 Davis, J. A., Tarboro, R. 2.
 Mercer, W. P., Elm City.
 Womble, C. D., Elm City.
 Hart, R. G., Rocky Mount, Rfd.
 Pitt, M. B., Tarboro, Rfd.
 Bellamy, C. B., Speed.
 Howell, B. B., Tarboro.
 Hicks, T. H., Tarboro, Rfd.
 Dowell, F. A., Tarboro.
 Lawrence, R. C., Hahgood.
 Sherrod & Bryan, Battleboro.
 Webb, H. W., Maeclesfield.
 Lancaster, Mrs. M. D., Rocky Mount, Rfd.
 Planters' Oil & Cotton Co., Rocky Mount.
 Shelton, H. H., Conetoe.
 Cox, Gen. W. R., Penelo.
 Carr, Mrs. Elias, Maeclesfield.
 Dupree, Mrs. J. R., Tarboro.
 Knight, Mrs. W. T., Tarboro.
 Mercer, Mrs. W. R., Tarboro.
 Sherrod, J. W., Hamilton.
 Webb, J. D., Tarboro, Rfd.
 Gorham, Frank, Tarboro, Rfd.
 Pinetops Sash and Blind Factory, Pinetops.
 Battle, Judge Jacob, Rocky Mount, Rfd.
 Bradley, J. B., & Son, Rocky Mount, Rfd.
 Brasswell, M. C., Battleboro.
 Brown, Walter, Rocky Mount.
 Norfleet, Uzcola, Tarboro.
 Killebrew, W. H., Rocky Mount, Rfd.
 Thorne, J. J., Rocky Mount.
 Pitt, R. E., St. Lewis.
 Varnell, James, Maeclesfield.
 Batchelor, A. J., Sharpsburg.
 Davenport, W. J., Speed.
 Long, Mrs. M. E., Speed.
 Andrews, W. H., Tarboro, Rfd.
 Johnson, Henry, Tarboro.
 Anderson, J. H., Tarboro, Rfd.
 Baker, J. M., Tarboro.
 Battle, J. W. B., Tarboro.
 Britt, Mrs. D. T., Tarboro.
 Pender, J. R., Tarboro.
 Lawrence & Staton, Tarboro.

Deberry, G. T., Tarboro.
 Trevalhan, Wm., Rocky Mount.
 Wig. Ins. T. A., Tarboro, Rfd.
 Cummings, W. H., Tarboro.
 Page, W. E., Tarboro, Rfd.
 Edwards, M. P., Speed.
 Farrar, Mrs. R. I., Tarboro.
 Fountain, Theo., Tarboro, Rfd.
 Robbins, J. H., Sharpsburg.
 Sherrod, J. M., Whitakers.
 Hart, W. A., Tarboro.
 Satterwhite, J. R., Tarboro (Estate.)
 Gardner, B. S., Pinetops, Rfd.
 Anderson, A., Whitakers.
 Savage, T. P., Tarboro, Rfd.
 Knight, E. C., Mildred.
 Keech, Mrs. B. J., Tarboro, Rfd.
 Lawrence, Lam., Tarboro, Rfd.
 Bart & Oates, Tarboro.
 McDowell, J. P., Tarboro, Rfd.
 McNair, Mrs. C. L., Tarboro, Rfd.
 Mayo, W. T., Tarboro, Rfd.
 Pender, W. D., Tarboro, Rfd.
 Phillips, Fred, Tarboro.
 Powell, Mrs. J. C., Tarboro, Rfd.
 Shachelford, J. E., Tarboro, Rfd.
 Stallings, W. L., Tarboro, Rfd.
 Tar River Oil Co., Tarboro, Rfd.
 Edmondson, L. H., Tarboro, Rfd.
 Fountain, L. E., Tarboro, Rfd.
 Wiggins, F. L., Tarboro, Rfd.
 Bradley, W. C., Whitakers, Rfd.
 Ruffin & Gustin, Rocky Mount, Rfd.
 Dutton, Frank, Whitakers, Rfd.
 Brasswell, W. E., Whitakers, Rfd.
 Draughan, L. L., Whitakers, Rfd.
 Maeclesfield Co., Pinetops.
 Etheridge, J. R., Whitakers.
 Harper, Frank, Whitakers, Rfd.
 Pitman, Mrs. M. L., Whitakers, Rfd.
 Whitakers Gin Co., Whitakers.
 Corbett, W. J., Whitakers, Rfd.
 Bellamy, S. C., Enfield.
 Mayo, N. J., & Bro., Coakly.
 Cherry, J. L., Tarboro, Rfd.
 Mayo, N. J., Speed.
 Weeks, E. O., Whitakers, Rfd.
 Phillips, Riley, Pinetops.
 Corbett & Moore, Maeclesfield.
 Fountain, Arthur, Leggetts.
 Bullock & Battle, Rocky Mount, Rfd.
 Gammons, Roland, Whitakers.
 Wiggins, J. H., Tarboro, Rfd.
 Knight, Mrs. M. T., Tarboro, Rfd.
 Thorne, W. F., Tarboro, Rfd.
 Holderness, G. A., Tarboro.
 Cale, Thaddeus, Maeclesfield.
 Bryant, J. B., Tarboro.
 Horn, W. H., Rocky Mount.
 Dunbar, Co., Battleboro, Rfd.
 Wallace, W. H., Maeclesfield.
 Wilson, Claud, Tarboro.
 Gatlin, R. H., Tarboro.
 Bullock, R., Rocky Mount.
 Robbins, J. H., Sharpsburg.
 Knight, E. C., Jr., Conetoe.
 Pennington, J. B., Tarboro.
 Cheshire, J. Tarboro.
 Pittman, O. L., Whitakers.
 Watson, W. W., Pinetops.
 Liles, J. C., & J. F., Tarboro.
 Tarboro Ginning Co., Inc., Tarboro.
 Royster Ginning Co., Speed.
 Johnston, Henry, Tarboro.

MINISTERS NOT IN TOWNS.

Johnson, J. W., Whitakers, Rfd.
 Crisp, Thomas, Mildred.
 Crisp, Amos, Maeclesfield, Rfd.

COTTON SEED OIL MILLS.

Tar River Oil Co., Tarboro.
 Consumers Cotton Oil Co., Tarboro.
 Edgecombe Cotton Oil Co.
 Royster, F. S., Guano Co.
 Pinetops Oil Mills, Pinetops.

COTTON MILLS.

Fountain Cotton Mills, Tarboro.
Tarboro Cotton Mills, Tarboro.

SAW MILLS.

McDowell, J. P., Tarboro.
Fountain, Theo., Tarboro.
Gammons, Roland K. Whitakers, Rfd.
Stallings, W. L.
Sherrrod, J. M., Whitakers, Rfd.
Fountain, L. E., Tarboro.

PUBLIC SCHOOL TEACHERS.

Hodges, Claire, Conetoe.
Roberson, Hoyt, Conetoe.
Cobb, Margaret, Conetoe.
Thigpen, Hattie, Conetoe.
James, Flossie, Bethel.
Moore, Madeline, Bethel.
Gatling, Lucy Gray, Tarboro, R. 4.
Bridgers, W. A., Speed.
Moore, Mary W., Speed.
Savage, Brightsey, Speed.
Edmundson, Vera, Tarboro.
Green, E. L., Tarboro, R. 4.
Palmer, Lucy, Tarboro, R. 4.
Straughn, Mabel, Tarboro, R. 4.
Lane, Mrs. P. H., Tarboro, R. 4.
Bulluck, Viola, Whitakers, R. 1.
Vines, Mary, Whitakers, R. 1.
Raymond, Alice, Whitakers, R. 4.
Edwards, Barbara, Battleboro.
Buttin, Ida, Battleboro.
Hargrave, L. L., Battleboro.
MacLeod, Almira, Battleboro.
Cobb, Maybelle, Battleboro.
Glen, Margaret, Battleboro.
Noel, Emma, Battleboro.
White, Marion, Tarboro, R. 5.
Bass, W. E., Tarboro, R. 2.
Lassiter, J. H., Macesfield, R. 1.
Moore, Edna, Macesfield, R. 1.
Hooten, Evelyn, Macesfield.
Green, Rebecca, Macesfield, R. 1.
Taylor, Nell, Macesfield, R. 1.
Turnage, Maude, Fountain, R. 1.
Corbett, Nina, Macesfield, R. 3.
Bryant, Mary, Macesfield, R. 3.
Carlton, D. H., Macesfield.
Bright, Mattie, Macesfield.
Owens, Nellie, Macesfield.
Batts, Nannie, Macesfield.
Hill, Josephine, Elm City, R. 3.
Cobb, Lucy, Elm City, R. 3.
Liles, Meta, Pinetops.
Thorne, Florence, Pinetops.
Cobb, Katherine, Pinetops.
Hyman, Margaret, Rocky Mount, R. 5.
Corbett, Callie, Tarboro, R. 2.
Moore, Agnes, Rocky Mount, R. 5.
Walston, Mary, Rocky Mount, R. 5.
Proctor, Lena, Rocky Mount, R. 5.
Wiggins, Mrs. J. R., Rocky Mount.
Bulluck, Mamie, Rocky Mount, R. 6.
Ward, —, Rocky Mount.
Coch, —, Rocky Mount.
Leach, Nannie, Rocky Mount, R. 6.
Hales, Mary, Rocky Mount, R. 6.
Hearne, Josie, Rocky Mount, R. 6.
Dunford, Annie, Elm City, R. 1.
Bridgers, Mrs. J. A., Sharpsburg, R. 1.
Bridgers, Mary, Tarboro.
Bishop, Grace, Tarboro.
Brown, Ora Lee, Tarboro.
Smith, H. B., Tarboro.
Taylir, H. E., Tarboro.
Howell, Hattie, Tarboro.
Bourne, Mary, Tarboro.
Mallette, Emma, Tarboro.
Morrison, Hal, Tarboro.
Brooks, Gertrude, Tarboro.
Mallett, Sidlie, Tarboro.
Bridgers, Louie, Tarboro.
Daughety, Lilla, Tarboro.
Gillespie, Mrs. Effie, Tarboro.

Moore, Leona, Tarboro.
Beaman, Annie, Tarboro.
Fountain, Alma, Tarboro.
Banks, Nina, Tarboro.
Wessinger, Eunice, Tarboro.
Skinner, Ethel, Tarboro.
Fender, Emily, Tarboro.
Pitt, Mrs. R. E. L., Tarboro.
Edmundson, Helen, Tarboro.

TARBORO.

Population, estimated, 5,500.
White polls, 403; colored polls, 187.
Value real estate, \$1,197,750.00; value personal property, \$726,995.00.
Bonded debt, \$126,060.

Town Officers.

MAYOR—Paul Jones.
CHIEF OF POLICE—F. P. Pulley.
CLERK—J. H. Jacobs.
TREASURER—J. H. Jacobs.
TAX COLLECTOR—J. H. Jacobs.
CITY ATTORNEY—Col. Jno. L. Bridges.
POSTMASTER—W. D. Leggett.
R. R. AGENT—T. F. Marrow, A. C. L.
EXPRESS AGENT—G. W. Dickson, Southern Express Co.
TELEGRAPH MANAGER—W. W. Hughes, W. U.
TELEPHONE MANAGER—C. P. McCluer, Carolina Tel. & Tel. Co.

Ministers and Churches.

BAPTIST—R. H. Bowden, Pastor.
EPISCOPAL—B. E. Brown, Rector.
METHODIST—L. B. Jones, Pastor.
PRESBYTERIAN—J. E. Ballou, Pastor.
SCHOOLS AND ACADEMIES.
PUBLIC—H. B. Smith, Supt.; R. M. Davis, Trd.

RUNNYMEDE—Mrs. Sallie Pitt, Prin.

Banks and Bankers.

FIRST NATIONAL—H. C. Bridges, Pres.; H. H. Taylor, Cash.
PAULICO BANKING & INSURANCE CO.—H. L. Stator, Pres.; A. M. Curtis, Cash.
FARMERS' BANKING & TRUST CO.—George A. Holderness, Pres.; E. A. Pennington, Cash.

Building and Loan Associations.

Edgecombe Homestead and Loan Association.
Tarboro B. & L. Association.

Book Stores.

Clayton, C. F.

Butchers and Dealers in Cattle.

Johnson, S. S.
Jones, Willis.
Andrews, Wade.
Turner, J. D., & Son.

Carriage Dealers and Manufacturers.

Enterprise Carriage Co.
Lussey, M. J.
Hyatts, John B.

Clubs.

Tar Heel Club (Men).
Hillside Country Club (Women).

Commission Merchants.

Murphy, Jenkins & Co.
Hearne, J. L.
Peters, R. B.
Royster, W. M.

Cotton and Hosiery Mills.

Fountain Cotton Mills.
Tarboro Cotton Mills.
Runnymede Mills.
Tarboro Knitting Mills.
Fairview Hosiery Mills, Inc.

General Merchants.

Cummings Grocery Co.
Keech, C. B., & Co.
Lichtenstein, D., Co.
Cummings, D.
Garrett, Y. D.
Faithful, J. L.
Cherry, H. N.

Warren, W. E.
Hynian & Rogleston.
Harrell, J. R.
Bridgers, D. F.
Williams, Paul.
Clark, W. S., & Sons.
Stallings, W. P.

Contractors and Builders.

Wagoner, D. C.
Howard, Geo.
Harris, D. H.

Coal and Wood Dealers.

Riggan, P. R., & Co.
Murphy-Jenkins & Co.
Wood, J. B.

Chamber of Commerce.

C. A. Johnson, Pres.; T. B. Jacobs, Sec. & Treas.

Clothiers and Men's Furnishers.

Rosenbloom & Levy.
Zander, J.
Cherry, T. J.
Saled, J.
Saled, E.

Benjamin, W., & Sons.

Dentists.

Williams, Don.
Weeks, G. E.

Hotels and Boarding Houses.

Tarboro House.
New Farrar.

Druggists.

Edgecombe Drug Co.
Cooke, R. E. L.
McNair Drug Co.
Staton & Zoeller.

Doctors.

Phillips, J. J.
Norfleet, L. E.
Baker, J. M.
Thigpen, W. J.
Harrell, S. N.
Jenkins, J. D.
Bass, S. P.
Royster, T. H.
Green, W. W.
Staton, L. L.

Dry Goods and Notions.

Cherry, T. T.
Clarke, W. S., & Sons.
Roberson-Ruffin Co.
Zander & McCabe.
Benjamin, W., & Sons.
Rosenbaum & Levy.
Bayer & Edwards.
Morsley, W. R.
Thomas Co., The.
Saled, E.
Rabil, J. B.
Light, A.

Power and Light Companies.

Tarboro Light & Power Co.

Fruit Dealers.

Constantine, N.

Fertilizer Dealers and Manufacturers.

Royster, F. S., Co.
Josey, N. B., Guano Co.

Florists.

Mehegan, Miss Erin.

Fish and Oyster Dealers.

Johnson, S. S.
Jones, R. W.
Andrews, W. H.

Foundries and Iron Workers.

Edgecombe Iron Works.

Furniture Dealers.

Simmons, W. L. & J. E.
Carlyle, S. Q.

Five and Ten Cent Store.

McCrary, J. C.

Grocers.

Peters, R. B.
Lichtenstein, D.

Hardware Dealers.

Pender Hardware Co.
Austin, C. J.
Morrow-Pitt Hardware Co., Inc.

Hospitals.

Pittman Sanatorium.

Insurance Agents.

Weddell, John A.
Forbes, J. W.
Cotton, John W.
Jacobs & Royster.

Jewelers.

Bell, J. H.
Heilbronner, M.

Laundries.

Sing, Charles.

Lawyers.

Gilliam, H. A.
Phillips, H. H.
Bridgers, H. C.
Staton, H. L.
Staton, M. C.
Bridgers, John L.
Gaskill, J. R.
Pender, James.
Fountain, G. M. T. & Son.
Howard, W. O.
Norfleet, J. M.
Liles, J. F.
Allsbrook, R. B.
Howard, W. Stamp.
Jones, Paul.
Bun & Spruill.
Bassett, L. V.
Fountain, R. T.

Machinery Dealers.

Sugg Bros.

Painters.

Edwards, M. G.
Brown, S.
Brown, George.

Paint and Oil Dealers.

Pender Hardware Co.
Austin, C. J.

Plumbers.

Sugg, Jasper.
Magee, P. A.

Photographers.

Alley, S. R.

Newspapers and Editors.

SOUTHERNER (Daily)—Frank Powell, Ed.
SOUTHERNER (Weekly)—Frank Powell, Ed.
TARBORO STANDARD (Weekly)—Fred A. Moore, Editor.

Printing Offices.

Clayton, C. F.
McCabe, P.

Real Estate Agents.

Hyatt, R. B.

Undertakers and Embalmers.

Carlile, F. M.
Hyatt, J. B.

Bakers.

Braswell, W. B.
Dancy, C. M. (Col.)

Brick Manufacturers.

Howard, George.

Boot and Shoe Dealers.

Roberson-Ruffin Co.
Zander & McCabe.
Benjamin, W., & Son.
Zander, J. A.
Clark, W. S., & Son.
Rosenbaum & Levy.
Cherry, T. T.
Morsley, W. R.
Thomas Co., The.

Wall Paper Dealers.

Staton & Zoellers.

Cotton Buyers.

Hart & Smith.
Nash, S. S.
Shackelford, J. F.

Peanut Buyers.

Hart & Smith.
Nash, S. S.
Josey, E. J.

Fruit Dealers.

Constantine, N.
Saiceby, N. & Co.

BATTLEBORO.

Population, 1910: 300.
TAX RATE: 30c. on the \$100.

Town Officers.

MAYOR—M. C. Braswell.
CHIEF OF POLICE—W. D. Daniel.
CLERK—J. J. Hathaway.
TREASURER—George W. Strickland.
TAX COLLECTOR—W. D. Daniel.
POSTMISTRESS—Mrs. Amie Fisher.
R. R. AGENT—T. T. Short.
EXPRESS AGENT—T. T. Short.

Ministers and Churches.

BAPTIST—C. T. Plyborne.
EPISCOPAL—R. B. Owens, Rector.
METHODIST—E. N. Harrison, Pastor.

Schools and Academies.

HIGH—L. L. Hargrave, Prin.
Carriage Dealers and Manufacturers.
Braswell, M. C.

Clothiers and Men's Furnishers.

Braswell, M. C.
Williams, E. A.

Hotels.

Ferrall House.

Cotton Gins and Oil Mills.

Battleboro Oil Co.

Department Stores.

Braswell, M. C.

Doctors.

Marriott, H. B.

Battle, George C.

Dry Goods and Notions.

Braswell, M. C.
Williams, E. A.
Hathaway, J. J.
Edwards, W. E., & Son.

Fertilizer Dealers and Manufacturers.

Braswell, M. C.
Williams, E. A.
Hathaway, J. J.

Shingle Dealers.

Braswell, M. C.

Banks and Bankers.

PLANTERS BANK—J. A. Daughtridge,
Cash.

Markets.

Batley, J. J.
Lindsey, Jas.

Saw Mills.

Walker, M. W.
Lawrence, J. B.

CONETTOE.

Incorporated in 1887.
Population, 1910: 225.
TAX RATE: 50c. on the \$100.

Town Officers.

MAYOR—J. B. Warren.
CLERK—J. P. Ellis.
TREASURER—E. T. Warren.
TAX COLLECTOR—H. T. Barnhill.
CHIEF OF POLICE—H. T. Barnhill.
POSTMASTER—J. H. Shelton.
R. R. AGENT—R. E. Shyver.
EXPRESS AGENT—R. E. Shyver.

Confectionery Dealers.

Everett, D. E.

Doctors.

Simpson, J. Robert.

General Merchandise.

Dawson, Warren & Co.
Clark, J. H. & Son.
Hardy, W. A.
Dail, J. W.
Bullock, J. A. & Sons.
Bullock, J. E.
Bryant, J. O.

Banks and Bankers.

BANK OF CONETTOE—

PINETOPS.

Incorporated in 1903.
Population, 1913: Whites, 230; colored, 40,
total, 270.
Value real estate, \$35,599, value personal
property, \$29,562.
TAX RATE: 25c. on the \$100.

Town Officers.

MAYOR—E. L. Pitt.
POSTMASTER—W. L. Dunn.
CHIEF OF POLICE—R. R. Langley.
R. R. AGENT—C. D. LaFrage, East Caro-
lina Railroad.
MANAGER TELEGRAPH—C. D. LaFrage,
W. U.

Ministers and Churches.

METHODIST—W. J. Covington, Pastor.
PRESBYTERIAN—J. E. Ballou, Pastor.

Schools and Academies.

HIGH—Meta Liles, Prin.

Banks and Bankers.

PINETOPS BANKING CO.—H. C. Bridgers.
Pres.; W. E. Cobb, Cash.

Jewelers.

Langley, R. R.

General Merchants.

Webb, W. D.
Dunn, W. L.
Harrell, M. T.
Parker, S. L., & Co.
Phillips, W. E.
Jenkins, A. B.
Stokes, J. W., & Son.
Watson-Cobb Co.
Pinetops Drug Co., Inc.

Hotels and Boarding Houses.

Webb House.
Walston House.

Livery Stables.

Edmondson, J. D.

Manufacturing Plants.

Pinetops Sash & Blind Co.
Pinetops Oil & Guano Co.
Dunn, W. L.

Dealers in Millinery.

Dunn, Bennie S.

Doctors.

Wooten, A. M.

MACCLESFIELD.

Incorporated in 1901.
Population, 1910: White, 357; colored, 80;
total, 405.
Value of real estate, \$44,685; value of per-
sonal property, \$30,000.
TAX RATE: 33 1-3c. on the \$100.

Town Officers.

MAYOR—W. M. Moore.
POSTMASTER—K. C. Lewis.
CHIEF OF POLICE—Wiley Mears.
R. R. AGENT—M. B. Bridgers.
MANAGER TELEGRAPH—M. B. Bridgers

Schools and Academies.

HIGH—D. Hill Carlton, Prin.

Doctors.

Mitchell, G. W.

General Merchants.

Corbett & Moore.
Harris, W. P.
Felton, A. B.
Macclesfield Supply Co.
Winstead, J. T.
Gray, Ellis, & Son.
Phillips Bros. & Co.
Corbett & Brown.
Eason Bros.
Glover, J. E. W.
Baker, J. B.

Livery Stables.

Forbes, J. A.
Clark Bros.

Bottling Plants.

Mint Cola Bottling Co.

Druggists.

Mitchell Drug Co., Geo. W. Mitchell, Prop.

Boarding Houses.

Corbett, Mrs. J. L. D.

Saw Mills.

Corbett & Moore.
Kale, Thaddeus.

Cotton Gins.

Corbett & Moore.
Kale, Thaddeus.

Grist Mills.

Kale, Thaddeus.

Brick Manufacturers.

Webb, H. W.

Insurance Agents.

Edwards, J. Walter.

SPEED.

Population, 1910: White, 55; colored, 10; total, 65.

POSTMASTER—A. J. Parker.
R. R. AGENT—D. H. Parker, A. C. L.
MANAGER TELEGRAPH—D. H. Parker.
W. U.

Ministers and Churches.

BAPTIST—T. L. Vernon, Pastor.
EPISCOPAL—B. P. Brown, Rector.

Schools and Academies.

HIGH—W. A. Bridges, Prin.

General Merchants.

Langston, R. H.
Knight, V. B., & Son.
Satterthwaite, J. W.
Edwards & Hyde.
Parker, M. S.
Edwards, W. L. (Successor to Davenport, W. H.)
Lucas, Wilson.

Hotels and Boarding Houses.

Parker, A. J.

Livery Stables.

Parker, A. J.

Cotton Gins.

Royster Ginning Co.

Saw Mills.

Edwards, M. P.

Auto Liveries.

Jones, J. F.

WHITAKERS.

Incorporated in 1872.
Population, 1910: White, 700; colored, 300; total, 1,000.

Value of real estate, \$252,892.54; value of personal property, \$164,202.36.

TAX RATE: 85c. on the \$100.

Town Officers.

MAYOR—O. D. Mann.
POSTMASTRESS—Emma L. Vaughan.
CHIEF OF POLICE—R. F. Weaver.
R. R. AGENT—J. P. Loftin, A. C. L.
TELEGRAPH MANAGER—J. P. Loftin.
W. U.

Ministers and Churches.

METHODIST—Rev. Harrison, Pastor.
METHODIST PROTESTANT—T. E. Davis, Pastor.

PRIMITIVE BAPTIST—A. J. Moore, Pastor

DISCIPLE—C. L. Farris, Pastor.

BAPTIST—C. T. Plybon, Pastor.

Schools and Academies.

HIGH—J. I. White, Prin.

Banks and Bankers.

BANK OF WHITAKERS—W. T. Braswell, Pres.; D. B. Gaskill, Cash.

Doctors.

Braswell, J. C.

Ray, J. C.

Cobb, W. H.

Cutchins, J. H., Jr.

Druggists.

Whitakers Pharmacy.

Ray, J. C., Drug Co.

General Merchants.

Bradley, R. A., & Bro.

Tucker, G. F., & Co.

Blount, T. E.

Mann, O. D.

Knight, W. S.

Woodard & Green.

Cutchin, J. S.

Cutchin, F. H.

Pittman, O. L.

Harris, Wm.

Woodard, Mrs. R. H.

Dinton, Cicero.

Cutchin, J. B.

Moore, J. C., & Bros. Co.

Bloom, Max.

Moore, O. J., & Co. (Wholesale).

Hardware Dealers.

Whitakers Hardware Co.

Hotels and Boarding Houses.

Woody, Mrs. O. S.

Askew, J. D.

Batts, Mrs. W. F.

Livery Stables.

Marks, J. R.

Manufacturing Plants.

Heame Bros. & Co. (Coffins).

Southern Hardware Mfg. Co. (Coffins, Hardware)

Winstead, R. W. (Lumber).

Whitakers Oil Co.

FORSYTH COUNTY

COUNTY SEAT, WINSTON-SALEM.

POPULATION—(Census, 1910), 47,311.

Formed in 1884. Named in honor of Col. Benj. Forsyth, of Germantown, Stokes County.

AREA—340 square miles.

Value of real estate, \$12,515,541; value of personal property, \$14,623,535.

NUMBER OF SCHOOLS—For whites, 81; for negroes, 22.

TAX RATE—State Tax, \$100 Valuation, .23 2-3; Pensions, .04; Schools, .20; Total, 47 2-3. County Tax, \$100 Valuation, General Fund, .17 1-2; Special Bridges, .08;

Interest and Sinking Fund, .07; Roads, .28; Total, .60 1-2.

County bonded debt, \$190,000.

PUBLIC ROADS—Worked by taxation; convicts used.

RAILROAD, TELEGRAPH AND EXPRESS COMPANIES.

North State Telephone Co., assessed value.....	\$ 110.00
Pullman Co., assessed value.....	6,537.00
Kernersville Telephone Co., assessed value.....	200.00
Muddy Creek Telephone Co., assessed value.....	230.00
Good Will Telephone Co., assessed value.....	450.00
Southern Railway Co., 36.71 miles, assessed value.....	1,430,098.00
Atlantic and Yadkin Railway, 19.77 miles, assessed value.....	120,319.00
North Carolina Midland Railroad, 13.73 miles, assessed value.....	281,462.95
Winston-Salem Southbound Railroad, 7.16 miles, assessed value.....	160,120.00
Southern Power Co., assessed value.....	19,060.00
Southern Express Co., assessed value.....	12,514.00
Southern Bell Telephone and Telegraph Co., assessed value.....	93,435.00
Western Union Telegraph Co., assessed value.....	6,732.00
Fries Manufacturing Co., assessed value.....	179,246.00
Norfolk and Western Railway, 15.27 miles, assessed value.....	330,819.00
Postal Telegraph-Cable Co., assessed value.....	1,124.02
Winston-Salem Gas Co., assessed value.....	25,000.00
Farmers Quickstep Telephone Co., assessed value.....	700.00
Midway Telephone Co., assessed value.....	3,557.00
Rural Telephone Co., assessed value.....	6,537.00
Dasher Telephone Co., assessed value.....	200.00
Walker Town Telephone Co., assessed value.....	500.00

SUPERIOR COURT TERMS—January 4, February 8 (civil), March 8 (civil), March 22, April 6 (civil), May 17 (civil), July 26, September 13 (civil), October 4, November 8 (civil), December 13.

COUNTY OFFICERS.

CLERK OF COURT—R. E. Transou, Bethania.

SHERIFF—Geo. W. Flynt, Winston.

REGISTER OF DEEDS—J. M. Leutz, Winston.

TREASURER—R. R. Crawford.

CORONER—W. N. Dalton, Winston.

SURVEYOR—E. A. Conrad, Winston.

SUPT. OF HEALTH—E. F. Strickland, Bethania.

SUPT. OF SCHOOLS—W. B. Speas, Winston.

SUPT. OF HOME—W. J. Meek, Winston.

BOARD OF EDUCATION—J. F. Griffith, Winston; E. T. Kapp, Bethania; J. W. Pinix, Kernersville.

COMMISSIONERS—E. T. Mickey (chm'n), John Waddill, W. R. Wagoner.

BOARD OF ELECTIONS—Win. T. Wilson (chm'n), Winston-Salem; R. M. Cox, B. C. Tavis, Winston.

HIGHWAY COMMISSIONERS—W. B. Steford (chm'n), D. W. Harmon, E. T. Lehman, E. W. Houser (Secy. & Treas.).

COUNTY AUDITOR—Leon Cash.

COUNTY BOARD OF HEALTH—E. T. Mickey (chm'n.), W. B. Speas, O. B. Eaton, Dr. S. F. Pfohl, Dr. R. L. Carlton.

JUSTICES OF THE PEACE.

ABBOTTS CREEK TOWNSHIP—R. A. Phipps, J. H. Whicker.

BELEWS CREEK—R. S. Linville, J. W. Fare, A. W. Preston, Levi Ring, Jno. A. Holder.

BETHANIA—J. T. Westmorsland, E. R. Zimmerman, R. O. Butner, C. L. Holland, J. G. Clayton.

BROAD BAY—E. L. Krouse, E. P. Heitman, Guger, Thos. B. Wilson.

CLEMMONSVILLE—J. L. Phelps, T. W. Griffith, W. H. Davis, Frank Cook.

KERNERSVILLE—B. Y. Stafford, J. M. Guger.

LEWISVILLE—A. A. Styers, W. R. Wagoner, J. J. Kinney.

MIDDLE FORK—Chas. M. Hooser, E. W. Linville, L. M. Disher, W. P. Walker, M. W. Smith, Geo. W. Crews, R. D. Gourley.

OLD RICHMOND—H. B. Holder, A. F. Long, C. B. Moore, W. F. Sprinkle.

OLD TOWN—J. H. Miller, C. E. Hine, J. L. Marshall, J. A. I. Phelps, J. E. Conrad, S. A. James, J. H. Shamel.

SALEM CHAPEL—Jas. H. Morris, L. B. Walker, W. T. Bowman, R. S. Crews, A. L. Perrill, J. A. Marshall, Fletcher Moir.

SOUTH FORK—J. H. Morris, C. R. Snyder, J. A. N. Nifong, J. T. Jones, Wm. A. Crouse.

VIENNA—R. C. Lineback, E. W. Houser, W. H. Goslen, R. C. Conrad, J. S. Conrad, E. A. Conrad, A. L. Tise.

WINSTON—H. W. Stanford, R. A. Jenkins, J. W. Byerly, J. G. Young, J. R. Pleasant, Z. T. Bynum, J. H. Scott, H. C. Jones, E. O. Curtis, J. C. Bessent, P. T. Lehman.

MINISTERS NOT IN TOWNS.

CHRISTIAN—P. B. Abbott, Brantley Hendricks, Pfafftown; J. P. Binkley, John V. Warner, Clemmons; J. W. Wolff, Rural Hall.

METHODIST—G. W. Williams, Rural Hall; H. C. Byrum, Kernersville; A. G. Loftin, Lewisville; O. J. Jones, Walkertown.

BAPTIST—W. H. West, Kernersville; J. T. Kirk, Lewisville.

SCHOOLS AND ACADEMIES.

WALKERTOWN PUBLIC—Rev. C. H. Wenholt, Prin., Walkertown.

CLEMMONS—J. E. Hall, Prin., Clemmonsville.

LEWISVILLE HIGH—J. R. Craven, Prin., Lewisville.

BETHANIA HIGH—W. C. Guess, Prin., Bethania.

PHYSICIANS NOT IN TOWNS.

Flynt, S. F., Rural Hall.

Hammock, J. C., Walkertown.

Carlton, R. L., Kernersville.

Linville, A. Y., Winston-Salem.

Justice, J. T., Kernersville.

Linville, A. Y., Winston-Salem.

Dalton, W. N., Winston-Salem.

Strickland, E. F., Bethania.

OSTEOPATH.

McClenny, D. C.

MERCHANTS NOT IN TOWN.

Mickle, C. F., Pfafftown, Rfd.

Kapp, E. E., Tobaccoville.

Douh, S. G., & Co., Tobaccoville.

Moser, C. C., Lewisville.

Holland, Thos., & Co., Lewisville.

Lehman & Butner, Bethania.

Davis & Allen, Clemmons.

Blackburn & Co., Linville.

Harper, A. B., Clemmons.

Shore, W. J., Clemmons.

Carter & James, Joliet.

Hine, F. T., Old Town.

Spainhour & Flynn, Donnoha.

Speas, J. W., Donnoha.

Wari Bros. & Reed, Donnoha.

FLOUR, CORN AND FEED MILLS.

Kapp & Miller Co., Rural Hall.
 Spach Bros. (Roller Mills), Winston.
 Bethania Stock Co. (Roller Mill), Bethania
 Sides, L. H. (Roller Mills), Clemmons.

SAW MILLS.

Sprinkle Bros., Dasher.
 Leight Bros., Walkertown.
 Tucker Bros., Winston.

PUBLIC SCHOOL TEACHERS.

West, Jettie, Kernersville.
 Hedgecock, Grover, Kernersville.
 Pitts, E. W., Kernersville.
 Trent, Addie, Kernersville.
 Wheeler, Jessie, Kernersville.
 Shields, Lucy, Kernersville.
 Smith, J. E., Kernersville.
 Kidd, J. B., Belews Creek, R. 1.
 Fulton, W. B., Kernersville, R. 3.
 Preston, Bertha, Walkertown.
 Pegram, L. C., Kernersville.
 Middleton, Mrs. Jessie, Belews Creek, R. 1.
 Wossley, T. J., Clemmons.
 Plynt, Mayne, Belews Creek.
 Sullivan, Florence, Rural Hall, R. 1.
 Holsback, H. O., Rural Hall, R. 2.
 Jones, Kate, Tobaccoville, R. 1.
 Lindley, A. O., Rural Hall.
 Miller, Lillian, Rural Hall.
 Payne, Ruth, Rural Hall.
 Lawrence, Victoria, Pilot Mountain.
 Spainhower, K. A., Tobaccoville.
 Merritt, Bianche, Rural Hall, R. 1.
 Sullivan, Ammie, Rural Hall, R. 1.
 Hall, S. W., Advance.
 Robertson, Nannie, Winston-Salem.
 Mockk, Gertrude, Winston-Salem.
 Crist, Elizabeth, Winston-Salem.
 Pinnix, Maude, Kernersville.
 Vance, Gertrude, Kernersville.
 Harris, Mabel, Winston-Salem.
 Ferguson, Mattye, Winston-Salem.
 Strupe, Maida, Tobaccoville.
 Schott, Ruth, Winston-Salem.
 Tuttle, Grace, Winston-Salem.
 Yokley, J. R., Winston-Salem, R. 4.
 Johnson, H. C., Winston-Salem.
 Mullican, Jennie, Clemmons.
 Grolder, Ruth, Winston-Salem.
 Norman, May, Winston-Salem.
 Messer, Zilphia, Winston-Salem.
 Sprinkle, Fannie, Clemmons.
 Welfare, Sallie, Winston-Salem, R. 1.
 Kirk, J. T., Clemmons.
 Blackburn, W. E., Clemmons.
 Stone, J. A., Kernersville.
 Motsinger, Joseph, Kernersville.
 Shields, Cora, Kernersville, R. 1.
 Morris, Fieda, Kernersville, R. 4.
 Lowdermilk, W. R., Kernersville.
 Crews, Fless, Kernersville, R. 3.
 McKaughan, J. H., Kernersville.
 Boyd, Lillian, Winston-Salem.
 Craft, Carrie, Lewisville.
 Yarborough, Garee, Winston-Salem, R. 2.
 Holder, M. A., Clemmons, R. 1.
 Warner, Bessie, Clemmons, R. 1.
 Merritt, J. E., Rural Hall, R. 1.
 Miller, Ida, Clemmons, R. 1.
 Boner, Evola, Clemmons, R. 1.
 Wilson, Wilhelmina, Pfafftown.
 Whittington, Elizabeth, Pfafftown.
 Mecum, Fannie, Walkertown.
 Wagoner, Pearl, Walnut Cove, R. 4.
 Moir, Louise, Walkertown.
 Day, Cynthia, Walkertown.
 Wheeler, Eudora, Walkertown, R. 1.
 Womack, Bessie, Winston-Salem.
 Yarborough, Erna, Winston-Salem, R. 2.
 Wall, Maudie, Winston-Salem.
 Stimpson, Roxie, Pfafftown.
 Daniel, J. W., Winston-Salem, R. 3.
 Cox, Anna, Winston-Salem, R. 3.
 Hanes, Mary, Winston-Salem.

Wheeler, J. N., Kernersville, R. 4.
 Smith, Emma, Winston-Salem, R. 6.
 Putner, Bertha, Bethania.
 Broth, Maude, Pfafftown, R. 1.
 Sills, Fannie, East Bend.
 Tisc, Fannie, Bethania.
 Goslen, C. H., Pfafftown, R. 1.
 Spainhower, C. W., Tobaccoville.
 Talley, Tuchia, Winston-Salem, R. 7.
 Redman, Carrie, Pilot Mountain.
 Holder, H. B., Tobaccoville.
 Whittington, MaryEllie, Pfafftown.
 Conrad, Mrs. Claudia, Winston-Salem, R. 2.
 Kizer, Myrtle, Winston-Salem, R. 7.
 Long, Ida, Winston-Salem, R. 7.
 Mickle, Lillian, Pfafftown.
 Pfaff, C. R., Pfafftown.
 Pfaff, Ruth, Winston-Salem, R. 2.
 Murray, J. W., Winston-Salem, R. 7.
 Pinnix, Frances, Reidsville.
 Pinnix, Nina, Kernersville.
 Self, Suddie, Winston-Salem.
 Grubbs, J. L., Walkertown, R. 1.
 Laneback, Addie, Winston-Salem, R. 7.
 Absaugh, Nellie, Winston-Salem, R. 1.
 Absaugh, Nora, Winston-Salem, R. 2.
 Conrad, Hattie, Winston-Salem, R. 2.
 Palmer, Sallie M., Macon.
 Ferrell, David, Winston-Salem.
 Holder, Maggie, Kernersville, R. 4.
 Korth, Helen, Winston-Salem.
 Miller, Lillie, Winston-Salem, R. 4.
 Mullican, Emma, Clemmons.
 Holder, Ora, Clemmons.
 Davis, P. D., Winston-Salem, R. 1.
 Nifong, L. G., Winston-Salem, R. 4.
 Hauser, Blanche, Pfafftown.
 McVey, Mary, Snow Camp.
 Goslen, R. W., Pfafftown, R. 1.
 Hendrix, Era, Cona.
 Hauser, Jessie, Pfafftown, R. 1.
 Goslen, J. W., Pfafftown, R. 1.
 Martin, C. C., East Bend.
 Hauser, P. E., Winston-Salem, R. 2.
 Holder, O. E., Winston-Salem, R. 2.
 Conrad, Mrs. Frances, Winston-Salem, R. 2.
 Goslen, H. B., Pfafftown, R. 1.
 Norman, Sarah, Winston-Salem.
 Sledge, Estelle, Winston-Salem.
 Edwards, M. Adna, Kernersville.
 Trogden, Effie M., Oak Ridge.

WINSTON-SALEM.

Population, 1913: 38,000 (including suburbs).
 No. polls, approximate white, 2,893; colored,
 1,930; actual, 4,823.

Estimated value real and personal property,
 \$40,000,000.

TAX RATE—\$1.20 on the \$100.

Bonded debt, \$1,225,000.

Floating debt, \$251,700.00.

Town Officers.

MAYOR—O. B. Eaton.

CHIEF OR POLICE—J. A. Thomas.

TREASURER—W. H. Holcomb.

TAX COLLECTOR—Robt. R. Kenney.

JUDGE MUNICIPAL COURT—G. H. Hast-
 ings.

CLERK MUNICIPAL COURT—O. O. Tesh.

ATTORNEYS—Manly, Hendren & Womble.

SUPT. OF HEALTH—V. M. Long.

SUPT. OF SCHOOLS—R. H. Latham.

POSTMASTER—R. S. Galloway.

R. R. AGENTS—E. B. Kearns, Norfolk &
 Western and Winston-Salem South Bound Rail-
 Postal.

TELEPHONE MANAGER—W. P. Little,
 ways: W. P. Reid, Southern Railway.

EXPRESS AGENT—J. B. Pritchett, South-
 ern.

TELEGRAPH MANAGERS—Frank C. Smith,
 Southern Bell.

Ministers and Churches.

METHODIST—(Centenary), E. L. Bain, Pastor; (West End), R. M. Courtney, Pastor; (Grace and Liberty), J. S. Hiatt.

METABIAN—(The Home Church), J. K. Pfohl, Pastor; (Cavalry), Ed. S. Crosland, Pastor; (Christ's), J. S. McCuiston; (Elm Street Chapel), J. K. Pfohl, Pastor; (Fairview), L. B. Luckinbach, Pastor; (Southside), D. C. Sample.

EPISCOPAL—Henry Teller Cocks, Rector.

LUTHERAN—E. A. Shenk, Pastor.

CATHOLIC—Father Williford Baumgardner, (Fairfold Gospel), Rev. Garrison, Pastor.

BAPTIST—(First), H. A. Brown; (Brown Memorial), C. H. Durham; (West Winston), J. F. Mchener; (Salem Baptist), Thos. C. Keatin; (Southside), W. V. Swaim; (Evangelist), F. M. Day; Sempel F. Keatin.

PRESBYTERIAN—(First Church), Neal L. Anderson; (N. Winston), Geo. W. Lee.

Schools and Academics.

GRADED—R. H. Latham, Supt.

HIGH—L. Lea, Prin.

NORTH WINSTON GRADED—Thos. H. Cash, Prin.

WEST END GRADED—J. M. Davis, Prin.

EAST WINSTON GRADED—Ada Roan, Prin.

SALEM FEMALE—Rev. H. E. Rondhaler, Pres.

CAROLINA BUSINESS COLLEGE—C. L. Padgett, Pres.

SALEM BOYS—J. F. Brower, Prin.

Architects.

Fogle Bros. Co.

Northup, W. C.

Zimmerman, J. S.

Banks and Bankers.

WACHOVIA BANK & TRUST CO.—F. H. Fries, Pres.

PEOPLES NATIONAL—J. W. Fries, Pres.; W. A. Blair, Cash.

MERCHANTS NATIONAL—Geo. W. Mas-

FORSYTH SAVING & TRUST CO.—(Colored Bank).

Bakers.

Winkler, Mrs. A. W.

Pearson, S. A.

Brick Manufacturers.

Byerly, R. F., Co.

Hedgecock & Hine.

Snyder, S. A.

Winston Brick & Tile Co.

Carter & Co.

Boot and Shoe Dealers.

Jenkins Bros. Shoe Co. (Wholesale).

Brown, F. C., Sons Co.

Daye, A., & Co.

Fifth Department Stores.

Barr's Shoe Store.

Snow Bros.

Shapiro, A.

Vernon Co.

Boyles Bros. Co.

Fletcher Bros. Co.

Jones & Gentry.

Lashmit, J. L.

Peoples Shoe Store.

Meyers-Westbrook Co.

Miller, B. A., & Co.

Rosenbacker & Bro.

Barr's Shoe Store.

Poe, A. P.

Wright, W. C.

United Shoe Stores.

Book Stores.

Barber Book Store.

Watkins, W. H.

Business Organizations.

Tobacco Board of Trade.

Retail Merchants' Association.

BOARD OF TRADE—J. L. Ludlow, Pres.

Butchers and Dealers in Cattle.

Hawkins, G. W.

Mickey & Farnum.

Williams, Norman.

Mock, P. W.

Murphy & Campbell.

Richard, J. M.

Snipes, W. F., & Co.

Snyder, L. P.

Hester & Apple.

Hotels and Boarding Houses.

Carolina Hotel.

The Zinzendorf.

Phoenix.

Hotel Neal.

Hotel Francis.

Hotel Forsyth, C. P. S.

Gray, Mrs.

O'Brien, Mrs. L. C.

The Plaza.

Piedmont House.

Brokers.

Thomas, Hensell.

Vaughan, E. D., & Co.

Vernay, F. S.

Johnson & Watson.

Moore, B. S., & Co.

Carriage Dealers and Manufacturers.

Cranford & Snyder.

Nissen, C. F., Co.

Smook & McCray.

Wall Huske Co.

Nissen, G. E., & Co.

Nissen, S. J., Co.

Winston Vehicle Co.

Cotton and Hosiery Mills.

Hanes, P. H., Spinning Co.

Chatham Manufacturing Co.

Arista Mills Co.

Maline Mills.

Southside Mill.

Carolina Mills.

Inverness Mills Co.

Hanes, P. H., Knitting Co.

Shamrock Mills.

Carolina Cloth Products Co.

Flour, Corn and Feed Mills.

Forsyth Roller Mills.

Southside Roller Mills.

Wachovia Mills.

Manufacturing Plants.

Fogle Bros., Co. (Lumber).

Hoover, A. L., & Co.

Miller Bros Co.

Phillips, J. H.

Shelton, J. E., Lumber & Box Co.

Smith-Phillips Lumber Co.

Woolen Mills.

Chatham Manufacturing Co. (Woolen).

Ogburn, M. L. (Roller Mills).

Burke, P. E. (Roller Mills).

Kester, J. W. (Roller Mills).

Sides, L. H. (Roller Mills).

Picket, David (Shop, Wash and Ironing Boards).

Mendenhall & Co. (Saw and Grist Mills).

Specs Manufacturing Co.

Sheppard & Phillips.

Mendell Box Co.

Confectionery Dealers.

Crystal Candy Co.

Daye, Henry.

Brandon, A. C.

Side, Isham.

Starbough, H.

McGee, J. W.

Abram Bros.

Elkins, J. R.

Sweet Shop, The.

Polite Candy Kitchen.

Fruits and Produce.

Barbe & Sharpe.

Gardner & Clark. (Wholesale).

Sharp, C. L.

Contractors and Builders.

Fogle Bros. Co.
Miller, Gaston.
Miller & Blatt.
Miller, B. A.
Sweas Manufacturing Co.
Sheppard & Phillips.
Holladay & Crouse.
Wall, J. W. & C. M.
Grubbs, J. H.
Butner, T. A.
Kennerly, J. E.
Joyner, W. F.
Wall, A. H.

Coal and Wood Dealers.

Thomas, C. M., & Co.
Anderson, E. L.
City Wood Yard.
Carolina Cold Storage & Ice Co.
Thomas, J. R.
City Fuel Co.

Clothiers and Men's Furnishers.

Boyles, Bros. Co.
Brown, Frank C., Sons Co.
Henry Rose Co.
Daye, A., & Co.
Fletcher Bros.
Jacobs, Joe, Clothing Co.
McDowell & Rogers.
Meyers-Westbrook Co.
Robinson, E.
Rosenbacher & Bro.
Stith, A., & Co.
Wallace & Co.
British Woolen Mills.
Farly & Askin.
Shapiro, A.
Winston Clothing Co.
The Vogue.
Ideal Store.
Efrid Department Store.
Hitchcock-Trotter Co.
Mock-Bagby-Stockton Co.
Stith, F. A., & Co.

Department Stores.

Meyers-Westbrook Co.
Rosenbacher & Bro.
Daye, A., & Co.
Ideal Store.
Efrid Dept. Store.

Dentists.

Apple, R. A. & T. A.
Horton, H. V.
Horton, P. E.
Jones, R. H.
Sapp, C. C.
Blum, J. A.
McClung, J. A.
Watkins, J. C.
Conrad, W. J.
Baltimore Dental Parlors.
Geddie, C. H.
Fox, L. S.

Tobacco Manufacturers and Dealers.

Bailey Bros.
Bohannon, F. M.
Brown & Williamson.
Flynt, J. G., Tobacco Co.
Whitaker-Harvey Co.
Reynolds, R. J., Tobacco Co.
Taylor Bros.

Tobacco Supplies

Martin, Watt.

Fertilizer Dealers and Manufacturers.

Southern Chemical Co.
Union Guano Co.

Druggists.

O'Hanlon.
Owens Drug Co.
Thompson Drug Co.

Vaughn-Crutchfield & Co. (Wholesale).
Winston Drug Co. (Wholesale).
Fairview Drug Co.
Southside Drug Co.
Hutchins Drug Store.
Rankin-Butner Co.

Doctors.

Bynum, John.
Dalton, D. N.
Davis, A. P.
Schallert, P. O.
Fearrington, J. P.
Gray, E. P.
Jewett, R. D.
Kapp, H. H.
Johnson, W. M.
Lockett, E. A.
Lott, H. S.
Pitcol, S. F.
Spainhour, E. H.
Spencer, W. O.
Summers, C. L.
Lanville, W. C.
Flaming, C. J. (Veterinary).
Balunson, H. T.
Nicholson, J. P.
Lchols, R. M. (Osteopath).
Alexander, J. J.
Laurence, C. S.
Craig, S. D.
Wiggins, J. C.
Mitchell, A. S. (Occulist).
Wall, R. L.
Valk, A. De T.
Schaub, O. P.
Whittington, J. B.
Dowdy, J. E.
State, J. S.

Dry Goods and Notions.

Hitchcock-Trotter Co.
Meyers-Westbrook Co.
Rosenbacher & Bro.
Morrissett Co., The.
Meyers, Edw.
Daye, A., & Co.
Feimster's.
Nadine, H. A. (Wholesale).
Efrid Department Store.
Ideal Store.
Davis, J. N.
Davis, Mrs. R.
Hester, J. W., Co.
Adams, J. J., & Co.
American Stock Co.
Gilmer Bros. Co. (Wholesale).
Marler-Dalton-Gilmer Co. (Wholesale).
Ladies Emporium.
Spaugh, E. J.
Carter & Co.
Hancock, Mrs. T. W.
Parrish Dry Goods Co.
Raibb, F.

General Merchandise.

Farmers' Stock Co.
Kress, H. S., 5, 10 and 25c. Store.
Carter Co., The.
Southern Public Utilities Co.

Power and Light Company.

Winston-Salem Gas Co.
Southern Utilities Co.

Garages.

The Motor Co.
Montague Garage.
Carolina Caddillac Co.

Florists.

Walker, G. I.
McNulty, Martin.
Grunert, R. L.

Fish and Oyster Dealers.

Rose, Sam.
Marshall, John.
Pleasant, E. F.

Land, John.
 Hardman, Chas.
 Pope, R. A.
 Fishel, L. E.
 Reynolds, G. G.

Foundries and Iron Works.

Salem Iron Works.
 Crawford Plumbing & Mill Supply Co.
 Force, E. Z., Pump Co.
 Cook-Lewis Foundry Co.
 Vance, J. A., & Co.
 Briggs, Shaffner & Co.
 Beck Machine Co.

Furniture Dealers and Manufacturers.

Crim-Cantrell Furniture Co.
 Huntley-Hill-Stockton Co.
 Rominger, C. D.
 Clodfelter Cude Co.
 Forsythe Dining Room Co.
 Wells Furniture Co.
 Forsyth Furniture Co.
 Huntley, B. F., Co.
 Kelley Handle Co.
 Forsyth Furniture Co.
 Forsyth Iron Bed Co.
 Jones Bros.
 Southern Furniture Co.

Grocers.

(Wholesale.)

Cromer Brothers.
 Barbee-Sharpe Produce Co.
 Efrid Brothers.
 Hancock Grocery Co.
 Messick, E. R.
 Taylor, Jno. M.
 Vaughn & Co.
 Joyce Bros. Co.
 Perry Drug Co.
 Norman & Perry.
 Smitherman & Stone.

(Retail.)

Adams, J. J.
 Allen, Jas.
 Banks, F. B.
 Brothers, W. J.
 Bran, T. R.
 Baynes' Mercantile Co.
 Blackburn, Wm.
 Brandon, C. T.
 Brown, O. F.
 Farmers' Stock Co.
 Farmers' Trade House.
 Grizzard, A. P.
 Grubbs & Lehman.
 Hampton, C. T.
 Hill, A. C.
 Hill, J. W.
 Hooper, T. H.
 Joyner, J. T.
 Kenny, C. D., Co.
 Lloyd, J. S.
 Melchor Bros.
 Ogburn & Weir.
 West End Grocery Co.
 Moser Grocery Co.
 Peoples Trade House.
 Pfaff, S. A.
 Reid, J. J.
 Shelton Bros. (Feed and Hay).
 Smith, Jas. C.
 Spencer, S. S.
 Vernon Grocery Co.
 White Star Co.
 Zimmerman & Co.

Hardware Dealers.

Brown Rogers Co.
 Forsyth Hardware Co.
 Norfleet Hardware Co.
 Winston Electric Co.
 Wall-Huske. (Hardware and Buggies).
 Electric Service Co.

Hospitals.

Spencer Sanitorium.
 The Twin-City Hospital.
 City Hospital.

Insurance Agents.

Foltz & Spangh. (Life).
 Home Real Estate, Loan & Trust Co. (Life).
 O'Brien, W. L. (Life).
 Wimbish & Murchison. (Life).
 Todor, George C. (Life).
 Sills, J. E. (Life).
 Gray, E. E. (Fire).
 Bessent, J. C. (Fire).
 Home Real Estate, Loan & Insurance Co (Fire).
 Galloway & Jenkins. (Fire).
 Wachovia Bank & Trust Co. (Fire).
 Lineback, Jas. S. (Fire).
 The Follin Co. (Fire).
 Winston Agency Co. (Fire).
 Spangh, H. W. (Fire).
 Johnson, C. E. (Fire).
 Jerome & Johnson.
 Money, R. H. (Fire).
 Dunn, J. S. (Fire).
 Young, J. G. (Fire).
 Walker, R. T. (Fire).
 Leak & Cobb.

Jewelers.

Day, F. N.
 Gentry, J. A.
 Vogler, W. T., & Son.
 Gift Shop, The.

Laundries.

Winston Steam Laundry.
 The Zinzendorf Laundry Co.
 Wing, Cas. (Chinese).
 Sam, Chas. (Chinese).
 Lee, Hop. (Chinese).
 B. B. Laundry.

Lawyers.

Williams, Philip.
 Stras, Beverly W.
 Nance, D. A.
 Parish, F. M.
 Robinson, J. M.
 Johnson, Read.
 Alexander, J. E.
 Baldwin, F. T.
 Beckerlite & Beckerdite.
 Benbow & Hall.
 Blair, D. H.
 Blair, W. A.
 Eller & Stockton.
 Glenn, R. B.
 Gray, E. E.
 Griffith, E. A.
 Hartman, W. V.
 Hastings, C. H.
 Hawkins, D. D.
 Bolton, A. E.
 Josey, Edwin B.
 Manly, Hendren & Womble.
 Montague, H.
 Palmer, Jay.
 Patterson, J. L.
 Pell, G. P.
 Sapp, H. O.
 Starbuck, H. R.
 Swink, L. M.
 Travis, E. C.
 Watson, Buxton & Watson.
 Wilson, Wm. T.
 Womble, B. S.
 Wicker, J. H.
 Sams & Parham.
 Stockton, R. G.

Lumber Manufacturers and Dealers.

Sheppard & Phillips.
Speas Lumber Co.
Smith, M. D., & Co.
Menzel Box Co.
Fogle Bros. Co.
Miller Bros.
Phillips, J. H.
Shelton, J. E., Box Co
Sheppard, O. J.
Smith-Phillips Lumber Co.
Miller, Gaston.

Marble and Granite Works.

Blue Pearl Granite Co.
Forsyth Marble Co.
Winston-Salem Marble & Granite Works.
Bennett, J. A. & C. E.
Shell, H. E.
Well Bros. Co.
Sharpe Monumental Co.

Machinery Dealers.

Brown-Rogers Co.
Crawford Plumbing & Mill Supply Co.
Winston Supply & Contracting Co.
Wall-Huske Co.

Paint and Oil Dealers.

Brown-Rogers Co.
Chinard, W. H.
O'Hanton, E. W.
Owens Drug Co.
Phillips, J. H.

Painter.

Ferguson, C. L.
Martin, L. E.
Faircloth, S. A.
Reynolds Sign System.
Chinard, W. H.

Plumbers.

Brckenstein, L. B.
Crawford Plumbing & Mill Supply Co.
McSwain, G. W.
Winston Supply and Contracting Co.
Porter, E.

Photographers.

Twin-City Studio.
Lineback, H. A.
Farrell & Edwards.

Piano and Organ Dealers.

Bowen, R. J., & Co.

Printing Office.

Twin City Press.
The Barber Printery.
Winston Printing Co.
Stewart's Printing House.
Union Republican Co.
Womble, L. B., Printing Co.

Real Estate Agents.

Dwire, George F.
Franklin, W. E.
Foltz & Spaugh.
Galloway & Jenkins.
Home Real Estate and Insurance Co.
Dunn, J. S.
Follin-Hodgin Co.
Hay, R. D.
Mooney, W. L.
Nance, B. T.
Jerome, W. G.
Edmunds, T. V.
Tice, J. C.
Walker, R. T.
Waide, L. A.
Jones, C. H.
Laurence, T. H.
Mendenhall, R. K.

Tailors.

Bennett, S. S.
Silverberg, H.

Undertakers and Embalmers.

Huntley-Hill-Stockton Co.
Vogler, F. H., & Son.

Wall Paper Hangers.

Faircloth, S. A.
Chinard, W. H.
Sink & Fanster.
Sikes, J.

Clubs.

Elks Club.
Eagles Club.
Twin City Club.

Building and Loan Associations.

Standard B. & L. Association.
Piedmont B. & L. Association.
Twin City B. & L. Association.
Winston B. & L. Association.
Citizens B. & L. Association.
Pealty B. & L. Association.

Cotton Brokers.

Moore, B. S., & Co.

Newspapers and Editors.

ACADEMY (Monthly)—H. E. Rondthaler, Editor.

BLUM'S FARMERS' AND PLANTERS' ALMANAC (Annually)—Crist & Keehlin, Editors.
OUR RURAL HOME AND CARRIERS' MESSENGER (Monthly)—J. Hampton Rich, Editor.

TWIN CITY SENTINEL (Daily)—Henry R. Dwire, Editor.

SOUTHERN TOBACCO JOURNAL (Weekly)—G. E. Webb, Editor.

UNION REPUBLICAN (Weekly)—J. B. Goslin, Editor.

WINSTON-SALEM JOURNAL (Daily)—Sanford Martin, Editor.

BLACK AND GOLD—Miss Mary Horton, Editor.

WESTERN SENTINEL (Semi-Weekly)—J. J. Sterling, Editor.

Bottling Works.

Pepsi-Cola Bottling Works.
Coco-Cola Bottling Forks.
Tise, W. C., Bottling Works.
Bennett, J. A. & C. E., Bottling Works.

Manufacturing Plants.

Ogburn, M. L.
Burke, P. E. (Roller Mills.)
Kester, J. W. (Roller Mills.)
Sides, L. H. (Roller Mills.)
Pickett, David. (Shop, Wash and Ironing Boards.)

Mendenhall & Co. (Saw and Grist Mill.)
Turner White Coffin Co.
Winston Brick & Tile Co.

KERNERSVILLE.

Population, 1910: 1,450.
No. white polls, 140; no. colored polls, 25.
Value real estate, \$318,000.

Town Officers.

MAYOR—J. M. Guyer.
TREASURER—J. T. Justice.
TAX COLLECTOR—H. M. Hastings.
POSTMASTER—C. L. Linville.
TELEGRAPH MANAGER—C. R. Kerner.
W. U.

R. R. AGENT—C. R. Kerner, Southern.
EXPRESS AGENT—C. R. Kerner.

Ministers and Churches.

METHODIST EPISCOPAL—C. P. Good, Pastor.

BAPTIST—T. Sloane Guy, Pastor.

METHODIST PROTESTANT—Lindley W. Gerring, Pastor.

MORAVIAN—Bishop Rondthaler, D. D.

HOLINESS—J. E. Shaw, Pastor.

SEVEN DAY ADVENTIST—H. R. Hahn, Local Elder.

FRIENDS—Albert Peele, Pastor.

EPISCOPAL—Henry Teller Cocke, Rector.

Schools and Academies.

HIGH, GRADED AND PUBLIC—C. C. Sharp, Prin.

Banks and Bankers.

BANK OF KERNERSVILLE—W. H. Mendenhall, Pres.; Geo. V. Fulp, Cash.
 FORSYTH SAVINGS & TRUST CO.—J. M. Guyer, Pres.; R. S. Nelson, Cash.

Brick Manufacturers.

Dean, A. L., & Sons.
 Phillips, W. H.
 Adkins & Sons.

Contractors and Builders.

Pegram, W. H.
 Pinkney Ballary & Son.
 Stafford, J. C.
 Krner, J. Joseph.
 Taylor, Adolphus.

Cotton Gln.

Gentry, G. W.

Druggists.

Pinnix Drug Co.

Hotels and Boarding Houses.

Davis Hotel.
 Witherspoon, Mrs. C.
 Auto Inn.

Doctors.

Joyner, O. L.
 Paddison, J. R.
 Justice, J. T.
 Carlton, R. L.

Fruit Dealers.

Johnston, Geo. O.
 Manuel, E. V.
 Watson, J. A.

Fertilizer Dealers and Manufacturers

Linville, W. S., & Sons.
 Linville, C. L., & Co.

Ice Dealers.

Kerner Bros.

Real Estate Dealers.

Pinnix & Justice.
 Linville, J. Arthur.

Dealers in Harness and Buggies.

Stuart, J. Robert.

Horse Dealers.

Linville, W. A.
 Dealers in Fresh Meats and Fish.
 Hunter, R. C., & Son.
 Johnson, G. O.

Foundries and Iron Works.

Tucker, M. A.
 Loy, E. T.
 Stuart, J. R.

Furniture Dealers.

McCuston Furniture Co.
 Linville, W. S., & Sons.

Livery Stables.

Linville Bros.
 Ragland, J. C., & Co.

General Merchandise.

Hastings, J. M.
 Joyce, J. R.
 Linville, C. L., & Co.
 Lowry, J. A.
 Nelson & Winfree.
 Stafford, W. C.
 Watson, J. A.
 Marshall, E. Y.
 Linville, W. S., & Sons.
 Carter, Rosa (Millinery).
 Gilmer, J. H. (col.)

Hardware Dealers.

Kernersville Hardware Co.

Insurance Agents.

Fulp, George V.
 Guyer, J. M.
 Porter, Wm.

Lawyers.

Linville, E. M.

Lumber and Planing Mills.

Hester & Gentry.

Newspapers and Editors.

FORSYTH NEWS (Weekly), Wm. Porter, Editor.

Painters.

Beard, M. O.
 Huff, E. K.
 Korner, J. G.

Undertakers and Embalmers.

Linville, W. S., & Son.

Wall Paper Dealers.

Beard, M. O.
 Korner, J. G.

Manufacturing Plants.

Kernersville Furniture Manufacturing Co.
 Kernersville Roller Mills. (Flour).
 Ring Furniture Co.
 Farmers Roller Mill.
 Globe Hosiery Mills.
 American Hosiery Mills.

Garages.

Auto & Garage Repair Co., E. K. Huff, Prop.

Lumber Dealers.

Donnell Bros.

Painters.

Beard Bros.
 Huff, E. K.
 Korner, J. Gilmer.

Jewelers.

Manuel, J. W.

Barber Shops.

Manuel, Ed. V.

Cafe.

Dwiggins, C. W.

Civil Engineers.

Harmon, D. W.

FRANKLIN COUNTY

COUNTY SEAT, LOUISBURG.

POPULATION—(Census 1910), 24,692.

Formed in 1779. Named in honor of Benjamin Franklin.

AREA—420 square miles.

Property listed in 1914, by whites, \$5,914,075; by negroes, \$568,342.

TAX RATE—County purposes, 88 2-3c. on the \$100; roads and bridges, 10c.

PUBLIC ROADS—Worked by bond issue in Louisburg, Youngsville and Franklinton, townships. (Claimed to be best roads in State or even in U. S.)

RAILROAD, TELEGRAPH AND EXPRESS COMPANIES.

Seaboard Air Line Railway, 22.91 miles, assessed value	\$647,310.00
Southern Bell Telephone and Telegraph Co., assessed value	1,510.00
Pullman Co., assessed value	2,885.00
Southern Express Co., assessed value	3,560.00
Western Union Telegraph Co., assessed value	8,233.00
Home Telephone and Telegraph Co., assessed	18,705.00
Southside Telephone Co., assessed value	167.00
Postal Telegraph-Cable Co., assessed value	2,497.00
Louisburg Telegraph Co., assessed value	500.00
Carolina Power & Light Co., assessed value	8,880.00

SUPERIOR COURT TERMS—January 11 (criminal), February 16 (civil), May 11, August 31 (civil), October 19 (criminal), November 16 (civil).

COUNTY OFFICERS.

CLERK OF COURT—J. J. Barrow, Louisburg.
 SHERIFF—W. H. Allen, Louisburg.
 REGISTER OF DEEDS—J. B. Yarbrough, Louisburg.

TREASURER—P. B. Griffin, Louisburg.
 CORONER—W. P. Simpson, Centreville.
 SURVEYOR—B. B. Egerton, Louisburg.
 SUPT. OF HEALTH—J. E. Malone, Louisburg.

SUPT. OF SCHOOLS—E. L. Best, Louisburg.
 STANDARD-KEEPER—J. W. Griffin, Gupton.

SUPT. OF HOME—E. N. Williams, Louisburg.
 BOARD OF EDUCATION—J. C. Winston, Youngsville; A. W. Perry, Louisburg, R. 2; H. D. Edgerton, Laurel; J. N. Harris, Louisburg, R. 1; T. H. Dickens, Louisburg, R. 4.

COMMISSIONERS—T. S. Coilie (chm'n), Castalia, R. 2; J. O. Wilson, Mapleville; J. H. Balleutine, Dunn; J. W. Winston, Youngsville; J. H. Cook, Franklinton.

BOARD OF ELECTIONS—J. M. Allen, Louisburg; B. W. Ballard, A. O. Perry, Franklinton.

U. S. COMMISSIONER—J. L. Palmer, Louisburg.

JUSTICES OF THE PEACE.

DUNN'S TOWNSHIP—W. H. Williams, E. F. Pearce, Spring Hope, R. 2; John Stallings, Wakefield; Z. L. Cheaves.

HARRIS—J. B. King, J. A. Underhill, F. W. Justice, Louisburg, R. 1; M. L. Fowler, Youngsville—J. R. Tharington, C. C. Winston, Youngsville.

FRANKLINTON—J. E. Nicholson, Franklinton.

HAYESVILLE—R. G. Winn, Louisburg, R. 5; R. L. Stokes, Manson, R. 5; K. M. Clarke, Kittrell, Rfd.

SANDY CREEK—E. N. Williams, J. J. Cooper, Louisburg; E. M. Gupton.

GOLD MINE—W. D. Upchurch, C. C. Murphy, Centerville.

CYPRESS CREEK—J. M. Sykes, J. A. Boone, Alton Wilder, Mapleville.

CEDAR ROCK—T. W. Stokes, Louisburg, R. 6; J. P. Davis, Castalia, R. 2; Ed Parrish, Castalia, R. 2.

LOUISBURG—S. P. Boddie, O. L. Ellis, W. E. Tucker, J. L. Palmer, A. W. Alston.

MINISTERS NOT IN TOWNS.

Stamps, Mack, Louisburg.
 Williams, C. C., Mapleville, R. 1.
 Sledge, J. W., Louisburg, R. 4.
 Duke, G. M., Mapleville.
 Bunn, D. F., Spring Hope, R. 2.
 Valentine, J. W., Louisburg, R. 4.
 Collins, W. H., Louisburg, R. 4.
 Morton, W. B., Louisburg.

SCHOOLS AND ACADEMIES.

INGLESIDE HIGH—F. L. Scruggs, Prin., Louisburg, R. 5.

MAPLEVILLE GRADED—C. M. Beam, Prin., Mapleville.

CEDAR ROCK ACADEMY—Melville Robertson, Prin., Louisburg, R. 4.

DICKENS—Annie Wilder, Prin.
 JUSTICE—T. H. Sledge, Prin.

PHYSICIANS NOT IN TOWNS.

Floyd, R. P., Louisburg, R. 1.
 Clarke, K. M., Kittrell.
 Bobbitt, E. H., Cedar Rock.
 Williams, J. B., Alert.
 Simpson, W. P., Centreville.

MERCHANTS NOT IN TOWNS.

McKinne Supply Co., Woods.
 Upchurch, W. D., Centreville.
 Gupton, S. T., & Co., Wood.

Griffin, R. H., Centreville.
 Justice Supply Co., Spring Hope, R. 2.
 Stone, W. O., Louisburg, R. 4.
 May, Mrs. J. O., Louisburg, R. 4.
 Sturdevant, J. B., Louisburg, R. 4.
 Dickens, T. H., Louisburg, R. 4.
 Bartholomew, Clyde, Louisburg, R. 4.
 Vester, Harvel, Louisburg, R. 2.
 Bowden, A. A., Louisburg, R. 2.

COTTON GINS.

Perry, J. R., & Co., Mapleville.
 Harper, J. H., Laurel.
 Griffin, R. H., Centreville.
 Upchurch, W. D., Centreville.
 Weldon, T. A., Louisburg, R. 5.
 Strickland & Gupton, Louisburg, R. 2.
 Coppedge, W. B., Cedar Rock.
 Union Gin, Ingleside.
 Union Gin, Moulton.

Harris, C. P., Margaret.
 Stallings, G. B. H., Louisburg, R. 4.
 Fulghum Bros., Louisburg, R. 4.
 Dickens, T. H., Louisburg, R. 4.
 Bartholomew, Clyde, Louisburg, R. 4.
 Justice Supply Co., Spring Hope, R. 2.

FLOUR, CORN AND FEED MILLS.

Harper, J. W., Laurel.
 Allen, J. M. & W. H., Louisburg.
 Harris, C. P., Margaret.
 Perry, B. H., Louisburg.

PUBLIC SCHOOL TEACHERS.

Boone, Eugenia, Castalia.
 Clifton, Lizzie, Katesville.
 Conyers, Mrs. R. J., Youngsville.
 Duke, Mrs. S. W., Epsom.
 Duke, Ida, Epsom.
 Davis, Sallie, Louisburg, R. 5.
 Fuller, Annie, Moulton.
 Foster, Lessie, Laurel.
 Hicks, Maggie, Wood.
 Luther, Mamie, Spring Hope, R. 3.
 Macon, S. Y., Louisburg, R. 5.
 Pinnell, Lucy, Wood.
 Perry, Annie J., Franklinton, R. 2.
 Shearin, Mary D., Louisburg, R. 2.
 Strickland, Olive, Margaret, R. 1.
 Wheelless, Chessie, Spring Hope, R. 2.
 Uzzle, Claire, Louisburg, R. 4.
 Wil-son, Nellie, Louisburg, R. 5.
 Winn, Gussie, Epsom.
 Rodgers, Mrs. Nellie, Riley.
 Clayton, Mrs. Annie S., Laurel.
 Blackwell, Mrs. Annie, Castalia, R. 1.
 Floyd, Hattie, Youngsville, Rfd.
 Gupton, Lillian, Privett.
 Brantley, Nona, Bunn.
 Wiggs, Lucy E., Bunn.
 Beasley, Mrs. L., Ingleside.
 Jackson, Lola, Mapleville.
 Stallings, Myrtle, Dickens.
 Pittman, K. A., Mapleville.
 Mitchell, Mary, Pilot.
 Smith, Pauline, Pilot.
 Rodgers, Alice, Bunn.
 Winston, Mary D., Centreville.

LOUISBURG.

Population, 1910: 2,500.
 Pells, 305.
 Value of real estate, \$564,135; value personal property, \$527,424.
 TAR RATE: \$1.00 on the \$100.
 Bonded debt, \$77,600.

Town Officers.

MAYOR—J. A. Turner.
 CHIEF OF POLICE—J. C. Tucker.
 CLERK—A. W. Alston.
 TREASURER—E. S. Ford.
 TAX COLLECTOR—A. W. Alston.
 COTTON WEIGHER—W. H. Mann.
 SUPT. OF HEALTH—J. E. Malone.

SUPT. OF WATER AND LIGHTS—R. C. Beck.

KEEPER OF VITAL STATISTICS—S. P. Boddie.

POSTMASTER—R. H. Davis, Assistants, E. F. Yarborough, Edith Yarborough, Mrs. J. J. Barrow, W. E. Collier.

R. R. AGENT—L. L. Joyner, S. A. L. EXPRESS AGENT—L. L. Joyner, Southern.

TELEGRAPH MANAGER—L. L. Joyner, Louisburg Tel. Co.

TELEPHONE MANAGER—Hunter Hale, Home Tel. & Tel. Co.

Ministers and Churches.

BAPTIST—W. L. Gilmore, Pastor.

EPISCOPAL—None.

METHODIST—A. D. Wilcox, Pastor.

Schools and Academies.

GRADED—W. R. Mills, Supt.; L. V. Scott, Prin.; Assistants: Georgia Joyner, Onnis Tucker, Ora Lee Jones, Mamie Jones, Jennie Mecum, Eliza Moore, Lonlia Jarmon.

COLLEGE FOR WOMEN—Mrs. Mary Davis Allen, Pres.; Ivey Allen, Sec. and Treas.; Teachers: Elizabeth Ayres, Elizabeth Allen, Sallie Williams, Pearl Brinson, Martha Frey, Elba Henninger, Mary Underwood, Gladys Yeverton, Laurine Joyner, Burdette Joyner, Edna Watkins, Mabel Davis, Mrs. Florence M. Underhill.

Banks and Bankers.

FIRST NATIONAL—W. H. Rudin, Pres.; F. B. McKinne, Cash.

FAIRMERS AND MERCHANTS—F. N. Egerton, Pres.; M. S. Clifton, Cash.

FARMERS NATIONAL—J. M. Allen, Pres.; F. J. Beasley, Cash.

Boot and Shoe Dealers.

Allen, P. S. & K. K.

Hicks, B. G.

Egerton, R. Z.

Candler-Crowell Co.

Dietz, I. J., Co.

Wheless, F. W.

Bottling Works.

Louisburg Bottling Co.

Book Stores.

The Racket Store.

Pleasants, M. C.

Butchers and Dealers in Cattle.

Harris, E. L.

Williams, J. S.

Allen, J. M.

Joyner, W. O.

Spire, I.

Carriage Dealers and Manufacturers.

Louisburg Wagon Co.

Taylor, H. C.

Hill Live Stock Co.

McKinne Bros.

Confectionery Dealers.

Hicks, L. P.

Pleasants, M. C.

Hicks, E. G.

Macon, E. J.

Bartholomew, W. E.

Contractors and Builders.

Houck, M. F.

Davis, M. S.

Williams, P. W.

Coal Dealers.

Louisburg Coal & Ice Co.

Chamber of Commerce.

McKinne, F. B.

J. R. Collier, Pres.; A. H. Fleming, Sec.

Clothiers and Men's Furnishers.

Allen, P. S. & K. K.

Wheless, F. W.

Dietz, I. J., Co.

Cotton Gins.

Louisburg Cotton Oil Co.

Griffin & Beasley.

Cooper, W. J.

Allen, J. M. & W. H.

Hill Live Stock Co.

Department Stores.

Candler-Crowell Co.

Hall, Mrs. A. M.

Allen, P. S. & K. K.

Hill Live Stock Co.

Dentists.

Fleming, A. H.

Banks, C. H.

Tobacco Dealers.

American Tobacco Co.

British-American Tobacco Co.

Imperial Tobacco Co.

Cheatham, C. B., Co.

Parham, S. J.

Webb, T. W.

Farmers Tobacco Co.

Thomas, J. B.

Riverside Warehouse Co.

Export Leaf Tobacco Co.

Ford & Williamson.

Farmers Union Tobacco Warehouse Co.

Liggett & Myers Co.

Druggists.

Beasley-Alston Drug Co.

Pleasants, F. R.

Scoggin-Egerton Drug Co.

Aycock Drug Co.

Doctors.

Burt, S. P.

Malone, J. E.

Yarborough, R. F.

Ellis, O. L.

Newell, H. A.

Perry, E. M.

Dry Goods and Notions.

Candler-Crowell Co.

Hall, Mrs. A. M.

Allen, P. S. & K. K.

Pleasants, M. C.

Ramey, J. N.

Pleasants, W. H.

Egerton, R. Z.

Power and Light Companies.

Louisburg Electric Co.

Fruit Dealers.

Pleasants, M. C.

Hicks, L. P.

Bartholomew, W. E.

Hicks, B. G.

Macon, E. J.

King, J. W.

Hale, T. S.

Spire, I.

Fruits, Hay, Grain and Produce.

(Wholesale)

Reavis, P. A., Co.

Young, R. H., Co.

Palmer, J. L.

Veterinary Surgeons.

Vandegrift, E. H.

Opticians.

Morton, W. B.

Fertilizer Dealers.

Stokes, C. T.

McKinne Bros.

Allen Bros.

Griffin & Beasley.

Person, A. W.

Hill Live Stock Co.

Freeman & Co.

Hicks, B. G.

Fulghum, J. B.

Electrical Equipments and Supplies.

Beck & Newell.

Grocers.

Reavis, P. A., Co. (Wholesale).
 Hicks, L. P.
 Hicks, B. G.
 King, J. W.
 McKinne Bros. Co.
 Macon, E. J.
 Hale, W. S.
Freeman & Co.

Hardware Dealers.

McKinne Bros.
 Hicks, L. P.
 The Hardware Co.

Hotels and Boarding Houses.

Louisburg Hotel.
 Bobbitt, J. H.
 Williams, J. S.

Architects.

Houck, M. F.
 Davis, M. S.

Insurance Agents.

Clifton, M. S. (Fire).
 Wilder, T. B. (Life and Fire).
 Taylor & Balley (Life and Fire).
 Turner, J. A. (Life and Fire).
 Edgerton, W. D. (Life).

Jewelers.

Riff, F. A.

Ice Plant.

Louisburg Coal & Ice Co.

Laundries.

Louisburg Lounry Co.

Lawyers.

Person, W. M.
 Ruffin, W. H.
 Yarborough, W. H., Jr.
 Wilder, Thos. B.
 Holden, B. T.
 White, R. E.
 Malone, E. H.
 Boddie, W. W.
 Bickett, T. W.
 Hollingsworth, J. W.
 Dickens, A. O.

Lumber Manufacturers and Dealers.

Louisburg Lumber Co.
 Ford, G. W.
 Allen, T. K.
 Leonard Bros.
 Mitchner Bros.
 Colonial Pine Co.
 Webb, W. W.

Cotton Buyers.

Stokes, C. T.
 McKinne Bros.
 Person, A. W.
 Ford, G. W.
 Lehman, J.

Paint and Oil Dealers.

Hicks, L. P.
 McKinne Bros.
 Standard Oil Co.
 The Hardware Co.
 Franklin Oil Co.
 Hill Live Stock Co.

Painters.

Crosson, R. R.
 Foster, W. B.

Produce Dealers.

Bartholomew, W. E.
 King, J. W.
 Macon, E. J.
 Spire, I.
 Perry, A. W., Jr., & Co.
 Freeman & Co.
 Hale, W. S.

Plumbers.

McKinne Bros. Co.
 Winfrey, J. D.
 The Hardware Co.
 Louisburg Machine Co.

Fish and Oyster Dealers.

Harris, W. H.
 Joyner, Osear.
 Williams, J. S.

Furniture Dealers.

White, W. E., Furniture Co.
 Howell-Bunn-Hudson Co.

Piano and Organ Dealers.

Hollingsworth, J. W.
 White Furniture Co.
 Howell-Bunn-Hudson Co.

Moving Pictures.

Movies, The.

Newspapers and Editors.

FRANKLIN TIMES (Weekly)—A. F. Johnson, Editor.
 ECHOES (Monthly)—Senators Louisburg College, Editors.

Building Material.

McKinne Bros. Co.
 Hicks, L. P.
 The Hardware Co.
 Colonial Pine Co.
 Louisburg Lumber Co.

Undertakers and Embalmers.

White, W. E., Furniture Co.
 Howell-Bunn-Hudson Co.

Livery Stables.

Hill Live Stock Co. (Sales).
 Hill, J. D.
 Ford, E. S.
 McKinne Bros. Co. (Sales).
 Fuller & Perry (Sales).

Manufacturing Plants.

Louisburg Cotton Oil Mill.
 Louisburg Wagon Co.

Automobile Dealers and Garages.

Louisburg Garage.
 Doughton, J. H.
 Clark's Garage.

Auto Livery.

Stokes, C. T.
 Louisburg Machine Co.
 Doughton, J. H.
 Newell & Beasley.
 Clark's Garage.

Barbers.

Wilkins & Stegall.
 Alston & Yarboro.

Agricultural Implements.

McKinne Bros. Co.
 Hill Live Stock Co.
 The Hardware Co.
 Hicks, L. P.

YOUNGSVILLE.

Incorporated in 1875.

Population, 1910: White, 500; colored, 200; total, 700.

TAX RATE: 66 2-3c. on the \$100; school tax, 30c. on the \$100.

Town Officers.

MAYOR—C. C. Winston.
 POSTMASTER—S. E. Pearce.
 CHIEF OF POLICE—J. E. Winston.
 SUPT. OF HEALTH AND VITAL STATISTICS—G. N. Stell.
 COTTON WEAVER—W. T. Blanks.
 R. R. AGENT—Jones Cooke, S. A. L.
 MANAGER TELEGRAPH—Walter Cooke, W. C.

MANAGER TELEPHONE—Mrs. Charles Strickland, Home Telephone Co.

Ministers and Churches.

CHRISTIAN—H. F. Wolf, Pastor.
 METHODIST—B. C. Alred, Pastor.
 BAPTIST—G. P. Harrill, Pastor.

Schools and Academies.

GRADED—Mr. Eddinger, Prin.

Banks and Bankers.

BANK OF YOUNGSVILLE—J. B. Perry, Pres.; J. A. Williams, Cash.

Doctors.

Finberlake, R. E.
Hatch, P. R.
Chapin, —
Uhis, R. T.

Druggists.

Winston-Blanks Drug Co.

General Merchants.

Perry & Patterson.
Spivey, D. W.
Mitchell, J. F.
Winston, J. W.
Moss, T. L.
Massey, W. A.
Alford, M. A.
Underwood, R. C.
Williams, J. A., & Bro.
Holden, G. C.
Allen, F. G.
Jordan, Mrs. L. G.
Pearce, J. R.
Winston, W. R.
Winston Bros.
Lancaster, J. T.
Ramey, K., & Bro.

Hotels and Boarding Houses.

May, Mrs. C. B.
Perkerson, B. R.

Livery Stables.

Underwood, R. C.
Perkerson, B. R.
Rogers, A. O. (Sales).

Insurance Agents.

Mitchell, I. W. (Fire).
Pearce, S. E. (Fire).
Mitchell, C. E. (Fire and Accident).

Manufacturing Plants.

Wilson, J. T.
Youngsville Bottling Works.

Auto Sales and Livery.

Winston, W. R.
Williams, C. H.
Alford, E. T.

Tobacco Warehouses.

Cheatham Bros.
Lumpkins & Perry.

Tobacco Buyers.

Wilkerson, H. F.
Mills, —
Dula, G. S.
Preddy, H. V.
Cheatham, C. C. & F. A.

Attorney.

Mitchell, Bland G.

Cotton Gins.

Preddy, E. B.
Youngsville Gin Co.
Sugar Loaf Gin & Oil Co.
Holden, S. F.
Green, E. L.
Mitchell, J. F.

FRANKLINTON.

Incorporated in 1842.
Population, 1913: White, 800; colored, 700;
total, 1,500.

TAX RATE: 50c. on the \$100.

Town Officers.

MAYOR—B. F. Bullock.
POSTMASTER—G. L. Whitfield.
CHIEF OF POLICE—A. B. Cooke.
R. R. AGENT—E. J. Cheatham, S. A. L.
MANAGER TELEGRAPH—E. J. Cheatham.
W. U.: J. W. Finlayson, Postal.

Ministers and Churches.

METHODIST—A. J. Parker, Pastor.
BAPTIST—G. P. Harrill, Pastor.

Schools and Academies.

GRADED—H. E. Craven, Prin.

Banks and Bankers.

CITIZENS BANK—E. J. Cheatham, Pres.;
W. F. Joyner, Cash.

Doctors.

Harris, J. H.
Henderson, R. B.
Winston, A. R.

Druggists.

Crescent Drug Co.
Joyner, T. C., Estate.

General Merchants.

McGhee-Joyner Co.
Whedbee & Morris.
Williams, S. C.
Kearney, I. H.
Edwards, W. P.
Ballard-Cheatham Co.
Fruitt, R. A.
Ward, D. T.
Nowell, J. W.
McGee, W. T.
Franklin Grocery Co.

Hotels and Boarding Houses.

Speed, R. A.

Dentists.

Ford, S. C.

Lawyers.

White, R. B.

Insurance Agents.

Joyner & Cooke.
Cheatham, D. F.

Livery Stables.

Speed, R. A.

Manufacturing Plants.

Washboard Manufacturing Co.
Sterling Cotton Mills.

Garages.

Franklinton Garage Co.

Auto Livery.

Williams, S. C.
Franklinton Garage Co.

Furniture Dealers.

Cooke Furniture Co.
Best, Mrs. D. G., & Son.

Millinery.

Hendley, Mrs. M. C.
Britt, Mrs. S. S.

Brokers.

Byrum, W. H.
Reavis-Barrow-Stuart Co.

BUNN.

Incorporated in 1913.
MAYOR—Peyton Sykes.
R. R. AGENT—Capt. Corneal, Montgomery
Lumber Co. Road.

Ministers and Churches.

BAPTIST—W. A. Hartsell, Pastor.

Schools and Academies.

HIGH—J. G. Lee, Prin.; Assistants: Sallie
Allen, Bessie Mitchell, Mabel Stephens, Mar-
garet Speight, Ernestine Hayes.

Banks and Bankers.

BUNN BANKING CO.—R. L. Huffines, Pres.;
B. B. Sykes, Cash.

General Merchants.

Weathers, J. H., & Co.
May, Henry.
Mullen Bros.
Pippen, J. A., & Bro.
Horton, W. H.

Sales Stables.

Bunn Live Stock Co.

Drug Stores.

Dodd & Co.

Doctors.

Johnson, B. C.

GASTON COUNTY

COUNTY SEAT, GASTONIA.

POPULATION—(Census 1910), 37,063.

AREA—346 square miles.

Formed in 1847. Named in honor of Hon. Wm. Gaston.

Value of real estate and personal property, \$14,444,682.

Property listed in 1914, by whites, \$13,213,465; by negroes, \$225,217.

NUMBER OF SCHOOLS—For whites, 68; for negroes, 31.

TAX RATE—County purposes, 20 1-3c. on the \$100; roads and bridges, 25c.

County bonded debt, \$330,000.

PUBLIC ROADS—Number of miles, 700. Worked by taxation.

RAILROAD, TELEGRAPH AND EXPRESS COMPANIES.

Piedmont Traction Co., Electric Railway, assessed value	\$ 100,184.00
Atlanta and Charlotte Air Line Railway, 23 miles, assessed value	1,055,216.00
Seaboard Air Line Railway, 17.50 miles, assessed value	493,806.00
Southern Bell Telephone and Telegraph Co., assessed value	529.00
Pullman Co., assessed value	5,132.00
Southern Express Co., assessed value	8,974.00
Western Union Telegraph Co., assessed value	17,583.00
Piedmont Telephone and Telegraph Co., assessed value	40,108.00
Carolina and Northwestern Railway, 19.26 miles, assessed value	179,459.00
Catawba Manufacturing and Electric Power Co., assessed value	37,500.00
American Telephone and Telegraph Co., assessed value	9,257.00
Southern Power Co., assessed value	154,115.00
Postal Telegraph-Cable Co., assessed value	135,399.00

SUPERIOR COURT TERMS—January 18, March 15, April 12, May 17, August 23, September 20, October 25, December 6.

COUNTY OFFICERS.

CLERK OF COURT—C. C. Cornwell, Dallas and Gastonia.

SHERIFF—W. Neal Davis.

REGISTER OF DEEDS—A. J. Smith, Gastonia.

TREASURER—Carl Finger, Gastonia.

CORONER—H. S. Sellers, Kings Mountain, Rfd.

SURVEYOR—Chester A. Black, Cherryville.

SUPT. OF HEALTH—L. N. Glenn, Gastonia.

SUPT. OF SCHOOLS—F. P. Hall, Belmont.

SUPT. OF HOME—C. C. Craig, Dallas.

BOARD OF EDUCATION—S. N. Boyce, Gastonia; J. H. Rudisill, Cherryville; J. C. Puett, Dallas.

COMMISSIONERS—O. G. Falls, (chm'n); Kings Mt.; R. L. Stowe, Belmont; W. M. Little, Dallas; J. F. McArver, Gastonia; R. K. Davenport, Mount Holly; J. W. Kendrick, Cherryville.

BOARD OF ELECTIONS—S. M. Robinson, Lowell; M. A. Carpenter, Gastonia; J. O. Armstrong, Belmont.

JUSTICES OF THE PEACE.

DALLAS TOWNSHIP—A. P. H. Rhyne, Dallas, Inouas Phlyson, Dallas; C. L. Abernathy, Alexio; A. R. Holland, Dallas; J. A. Friday, Worth.

CROWDERS MOUNTAIN—J. T. Oats, Bessemer City; F. H. Whisemont, Bessemer City; C. S. Carson, Bessemer City; J. A. Finchback, Bessemer City; D. Lee Payne, Bessemer City; O. G. Falls, Kings Mountain.

CHERRYVILLE—L. R. Ormand, Bessemer City; B. F. D.; Jacob Kiser, Bessemer City, R. E. D.; Walden Weaver, Cherryville; C. S. Eaker, Cherryville; A. L. Houser, Cherryville; S. C. Carpenter, Crouse.

GASTONIA—S. S. Morris, Gastonia; A. R. Anders, Gastonia; Wm. A. Falls, Gastonia, R. 1; W. Meek Adams, Gastonia; C. P. Robinson, Gastonia, R. 3; Jno. F. Davis, Gastonia; J. M. Kendrick, Gastonia; J. H. Greene, Gastonia; A. B. Elliott, Loray —; W. G. Rhyne, Gastonia, R. 2.

RIVER BEND—W. G. Rutledge, Stanley Creek; W. B. Rutledge, Mt. Holly; M. McIntosh, Lucia.

SOUTH POINT—R. M. Gaston, Belmont; C. B. Stowe, Belmont; I. Frank Babry, Lowell; Geo. L. Wright, McAdamsville.

MINISTERS NOT IN TOWNS.

Sparrow, G. A., Lowell, R. 1.

Scater, J. M., Worth.

Burwell, Rev., Lowell.

Lindsay, A. T., Gastonia.

SCHOOLS AND ACADEMIES.

LINWOOD COLLEGE (Female)—A. T. Lindsay, Prin., Gastonia.

MERCHANTS NOT IN TOWNS.

Loben, J.

Forbes & Suggs.

Beatty, Lawrence.

McArver Bros.

Millon Grocery Co.

Woods, John.

Parham, Sam.

Farristhorp, W. E., Cherryville.

Tuckasee Manufacturing Co.

Mims Manufacturing Co., Mt. Holly.

Mountain Island Co.

Stroup, A. U., Mt. Holly.

Farrar Bros., Mt. Holly.

Ratenford & Wilson.

Weagle, W. E., Belmont.

Stroup, J. A., Cherryville, R. F. D.

Spencer, Heart, Bessemer City, R. F. D.

Dix Bros., Gastonia, R. F. D.

Ford, J. M., Gastonia, R. 3.

COTTON GINS.

Robinson, Sherman.

Pursley & Ferguson.

Belmont Ginning Co., Belmont.

Humphrey, J. F., Dallas.

Model Ginning Co., Cherryville.

Gastonia Oil Mills, Gastonia.

White & Ormand, Bessemer City.

Carpenter, J. S., Bessemer City.

Black & Sons, Bessemer City.

Carpenter, O. D., Worth.

Stanley Ginning Co., Stanley.

Lowell Ginning Co., Lowell.

Ford Ginning Co., Lowell.

Robinson, J. C., & Co.

Bigger & Wilson.

FLOUR, CORN AND FEED MILLS.

Rhyne, Moses, Dallas.

Lewis & Lewis, Belmont.

White & Ormand, Bessemer City.

Rhyne Roller Mills, Gastonia.

Alexis Milling Co., Alexis.

Anna Cotton Mills, King's Mountain, R. F. D.

SAW MILLS.

Lewis & Leeper, Belmont.
 Robinson, R. Z., Belmont.
 Rumpfelt, W. H.
 Rumpfelt, W. H., Belmont.

PUBLIC SCHOOL TEACHERS.

Sherrill, Mattie, Cherryville.
 Howell, Laura, Cherryville.
 Nixon, J. R., Cherryville.
 Putman, M. C., Bessemer City.
 Harrclson, J. F., Cherryville.
 Lackey, Pearl, Crouse.
 Alexander, Lella, Bessemer City.
 Hernan, Ola, Crouse.
 Alexander, Violet, Bessemer City.
 Self, Leth, Crouse.
 Abernethy, Mae, Crouse.
 Robinson, C. M., Cherryville.
 Hager, F. S., Bessemer City.
 Carpenter, Messener City.
 Byrley, E. O., Bessemer City.
 Clark, C. A., Bessemer City.
 Yoder, King's Mountain.
 Burke, Edith, Bessemer City.
 Falls, Belle, Mrs., Bessemer City.
 Ramseur, Bessie, King's Mountain.
 Willeford, rina, King's Mountain.
 Sellers, Dora, King's Mountain.
 Henson, J. R., Dallas.
 Robinson, Eunice, Dallas.
 Rutledge, J. H., Dallas.
 Rhyne, W. R., High Shoals.
 McKeown, Hattie, Dallas.
 Lackey, Sadie, Worth.
 Garrison, Lois, Lincolnton.
 Brown, Sulye, Dallas.
 Dellinger, J. W., Alexis.
 Abernethy, Mary, Dallas.
 Costner, C. C., Dallas.
 Ray, J. S., Gastonia.
 Davis, Kate, Bowling Green, S. C.
 Friday, Lathem, Dallas.
 Robinson, Euphemia, Gastonia.
 Clemmer, Mary, Gastonia.
 Pursley, Iva, Gastonia.
 Crawford, Bryte, Gastonia.
 Henderson, Pearl, Gastonia.
 McCall, Elizabeth, Gastonia.
 Cox, Lottie, Lowell.
 Henry, Betty, Gastonia.
 Falls, Ruby, Gastonia.
 Black, T. B., Mrs., Gastonia.
 Latham, M. G., Stanley.
 Bridges, Lula, Lowell.
 Rudisill, Mary, Lowell.
 Funderburk, Ray, Mt. Holly.
 Huss, Alice, Mt. Holly.
 Winkler, Lucile, Stanley.
 Day, Bertha, Mt. Holly.
 McCoy, Alice, Mt. Holly.
 Day, Minnie, Mt. Holly.
 Rudisill, Minnie, Stanley.
 Honeycutt, Esta, Belmont.
 Query, H. A., Belmont.
 Lineberger, Ernest, Mt. Holly.
 Dixon, Cora, Gastonia.
 Hovis, S. B., McAdenville.
 Arrowood, Fred, Gastonia.
 Ramseur, J. H., Lowell.
 Stowe, Hattie, Lowell.
 Wilkinson, Lucy, Belmont.
 McLean, C. E., Mrs., Belmont.
 Smith, Lois, Lowell.
 Carson, Nannie, Wayworth.

GASTONIA.

Incorporated in 1877.
 Population, 1914, 12,000.
 White polls, 1,912; colored, 170.
 Value of real estate, \$2,610,251; value of personal property \$778,201.
 TAX RATE: \$1.40 on the \$100.
 Bonded debt, \$250,000.

Town Officers.

MAYOR—C. B. Armstrong.
 RECORDER—A. C. Jones.
 CHIEF OF POLICE—J. W. Carroll
 CLERK—T. A. Ratchford.
 TREASURER—R. B. Babington.
 TAX COLLECTOR—R. A. Ratchford.
 ATTORNEY—A. G. Mangum.
 SUPT. OF HEALTH—R. M. Reid.
 POSTMASTER—Jno. H. Rankin.
 R. R. AGENT—G. C. Andrews, Southern and Carolina & Northwestern.
 EXPRESS AGENT—L. E. Terrill.
 TELEGRAPH MANAGERS—T. M. Brockman, Western Union Tel Co; T. P. Lewis, Postal.
 GASTONIA CHAMBER OF COMMERCE, MERCHANTS ASSOCIATION—A. O. Loye, Secretary.

Ministers and Churches.

BAPTIST—W. C. Barrett, J. J. Beach, Loray Falls, A. T. Stoudemire, Pastors.
 EPISCOPAL—G. H. Harrison, Rector.
 LUTHERAN—J. C. Deits.
 METHODIST—H. H. Jordan, Main St. M. E.; P. W. Locke, West End and Franklin Avenue, Pastors.
 PRESBYTERIAN—J. H. Henderlite, Pastor.
 METHODIST—(Northern), Rev. Stvenson.

K. A. Campbell, Loray Sub St.
 CATHOLIC—Father Melchoir, O. S. B.

Schools and Academies.

GRADED—Joe S. Wray, Supt.

Hotels and Boarding Houses.

Marshall, Mrs.
 Colonial Hotel.
 Franklin House.
 Dalton House.
 Loray Sub Sta.
 Hotel Armington.
 Hotel Bradley, Loray.
 Harvey, B. B.
 Nolen, W. M.
 Henry, Mrs. Julia.
 Knight, W. B.
 Adams, John H.
 Fry, S. G.

Architects.

Craig, Ralph.

Banks and Bankers.

FIRST NATIONAL—L. I. Jenkins, Pres.; S. N. Boyce, Cash.

CITIZENS NATIONAL—Andrew E. Moore, Pres.; A. G. Myers, Vice-Pres.; W. H. Adams, Cashier.

GASTON LOAN & TRUST—T. L. Cray, Pres.; E. G. McLurd, Vice-Pres.; M. A. Carpenter, Treas.

Bakers.

Todd's Steam Bakery.

Brick Manufacturers.

Waltres, James.

Boot and Shoe Dealers.

Robinson Shoe Co.

Book Stores.

Gastonia Book Store.

Butchers and Dealers in Cattle.

Boyd & Davis.
 Boyd, W. A.
 Craig & Wilson.
 Fayssoux, J. O.
 Upton, W. P.
 Rankin, W. T.
 Rupp, Otto, market.
 Allen, J. B., Loray Sub Sta.
 Corn, R. Z., Loray, (Market).

Livery Stables.

Lockman, R. C., Loray.
 Gastonia Livery Co.
 Fite, J. B.
 Hartsoe, J. A.
 Craig & Wilson (Sale).

Building and Loan Associations.

Home B. & L. Association.

Gastonia Mutual.

Carriage Dealers and Manufacturers.

Craig & Wilson.

Colley, J. H.

Clubs.

Young Men's Social Club.

Gastonia Commercial Club.

Cotton and Hosiery Mills

Armstrong Cotton Mills.

Modena Cotton Mills, Nos. 1, 2 and 3.

Trenton Cotton Mills Nos. 1 and 2.

Avon Mills.

Gastonia Cotton Mfg. Co., Nos. 1 and 2.

Ozark Mills.

Flint Mfg. Co.

Lray Cotton Mills.

Gray Mfg. Co.

Arlington Cotton Mills.

Dunn Mfg. Co.

Clara Mfg. Co.

Holland Mfg. Co.

Confectionery Dealers.

Fairres, John.

Leventis, P. P., & Co.

Contractors and Builders.

Glenn, J. L.

McAllister, J. E.

Pite, R. L.

Grigg, C. L.

Oakley, H. F.

Crowder, C. M.

Beird, J. W., & Smith.

Coal and Wood Dealers.

Gastonia Ice & Coal Co.

Huffsletter, P. R.

Pratt Transfer Co.

Johnson & McLean.

Clothiers and Men's Furnishers.

Swann-Slater Co.

Schneider, H.

Gastonia Clothing Co.

Stove Clothing Co.

Cotton Gins.

Gastonia Cotton Oil Co. (1 and 2).

Department Stores.

The Fashion.

Morris Bros.

Belk, J. M., Co.

Thompson Mercantile Co.

Ehrf's.

Laborits Department Stores.

Dentists.

Ray, Ralph.

Falls, P. R.

McConnell, D. E.

Wilkins, T. A.

Anders, Frank R.

Druggists.

Frost, Torrence & Co.

Kennedy, J. H., & Co.

Adams Drug Co.

Loray Drug Co.

Union Pharmacy.

Doctors.

Sloan, J. M.

Reid, R. M.

Glenn, L. N.

Glenn, H. F.

Wilson, F. G.

Jenkins, J. H.

Eddleman, H. M.

Anders, McG.

McCombs, C. J., Loray.

Adams, C. E.

Garrison, D. A.

Patrick, Lyttle Neal.

Quickel, T. C.

Dry Goods and Notions.

McArthur, S. E.

Hanna, D. B.

Anton Bro.

Whitfield, J. S., Loray Sub Sta.

Combs, H. W., Loray Sub Sta.

DeHlager, W. H., Gastonia.

Little, A. C., Loray Sub Sta.

United 5 and 10c Store.

Barrior & Frazier.

Power and Light Companies.

Southern Power Co.

Spencer Mountain Power Co.

Gastonia Public Works. (Water and light plant owned by town).

Fruit Dealers.

Killiam, W. L. C., & Son.

Leventis, P. P., & Co.

Fertilizer Dealers and Manufacturers.

Settlemyer, S.

Craig & Wilson.

Gaston Farmers' Union Warehouse.

McArthur, S. E.

Foundries and Iron Works.

Cocker Foundry & Machine.

Gastonia Iron Works.

Furniture Dealers.

People's Furniture Co.

Gastonia Furniture Co.

Rankin-Armstrong Furniture Co.

Settlemyer, S.

Wholesale Grocers.

Barkley, F. D., & Co.

Albion Grocery Co.

The Shuford Co.

Bryson, R. H., & Co.

Bradley, T. W., Loray

Little, T. A., Loray.

Gamble, G. W., Loray.

Elliott, A. B., Loray.

Lindsay, M. M., Loray.

Parker, R. B., Gastonia.

Torrence, W. S., Gastonia.

Millen Grocery Co.

Barkley, R. S.

Barkley, H. C.

McFadden, I. R.

Moton, Robert.

Gastonia Seed & Provision Co.

Grigg, J. R., & Co.

Moore, E. J. B.

Campbell, D. H., Grocery Co.

Christenberry, R. A.

Dobson, R.

Hoffman, L. D.

Retail Grocers.

McLean Bros.

Edwards, R. W.

Miller, J. Y.

Elite Grocery Co.

Ideal Grocery Co.

Parham, M. T., & Co.

Harry-Baber Co.

Settlemyer, S.

Nesbit & Gillem.

Lockman, T. A.

Scroggs, F. B.

Hardware Dealers.

Gastonia Hardware Co.

Standard Hardware Co.

Hospitals.

City Hospital.

Insurance Agents.

Henderson, W. H.

Phillips, J. E.

Fayssoux, T. M.

Price, J. L.

Tally, E. G. (Life).

Martin, W. A. (Life).

Purdue, A. L. (Life).

Wingate, H. G. (Life).

Wilson, R. E. (Life).

Rankin, W. T. (Fire).

McLard, E. G. (Fire).

Parker, Pegram & Hardin (Fire).

Lewis, William H. (Fire).

Ware, J. White (Fire).

Jewelers.

Torrence-Morris, Co.

Van Sleen, H. M.

Laundries.
Snowflake Steam Laundry.

Lawyers.

Woltz, A. E.
Valz, F. M.
Mangum, A. G.
Wilson, George W.
Holland, C. D.
Jones, A. C.
Timberlake, J. W.
Garland, P. W., Jr.
Lewis, Wm. H.
Bulwinkle, A. L.
Cherry, R. G.
Durham, S. J.
Mason, O. F., & Mason, G. B.
Carpenter & Carpenter.
Patrick, R. C.
Whitney, C. E.

Lumber Dealers and Manufacturers.
Henry, T. A.
Spencer Lumber Co.

Marble Works.

White, W. M.

Paint and Oil Dealers.

Standard Oil Co.
Frost, Torrance & Co.
Gastonia Hardware Co.
Standard Hardware Co.

Painters.

Smith, J. D.
Owen, M. C.
Barnes, F. A.
Barnwell, S. B.
Smith, Wm. E.
Ballard, W. D.
Scruggs, E. B., Loray.
Burns, J. E.
McLean, Graham.
Stroup, J. E.

Produce Dealers.

Bryson, R. H., & Co.
Leventis, P. P., & Co.
Killiam, W. L. C., & Son.

Plumbers.

Gastonia Plumbing Co.
Guion, A. H., & Co.

Piano and Organ Dealers.

Kirby, A. J., & Co.

Photographers.

Shelby & Thaxton.
Gilbert Studio.

Printing Offices.

Beam Printing Co.
Loffin & Co.
Gazette Publishing Co.

Newspapers and Editors.

GASTONIA GAZETTE (Semi-Weekly)—E. D. and J. W. Atkins, Editors.

Real Estate Agents.

Holland Ins. & Realty Co.
Ware, J. White.
Gastonia Insurance & Realty.
Hathcock, George E.
Price Realty & Insurance Co.
Spencer Lumber Co.

Shingle Dealers.

Beal, J. L., & Co.
Sanders Tailoring Co.
Henry, T. A., Co.

Tailors.

Padgett, R. T.

Undertakers and Embalmers.

Ford Undertaking Co.
Settlemyre, S.

Veterinary Surgeons.

Parker, R. H.

Wall Paper Dealers.

Frost, Torrance & Co.

Manufacturing Plants.

Gaston Iron Works.
Gaston Plaster Co. (Wood Fiber.)
Coffey, J. H. (Wagons).
Thompson & Son (Shoes).
Gastonia Box Factory.
Gastonia Gas Co.
Warren, R. C. (Blacksmith and Woodworking Shops.)

CHERRYVILLE.

Incorporated in 1889.
Population, 1910: 2,500.
White polls, 200.
Value real estate, \$375,407; value personal property, \$175,246.

Town Officers.

MAYOR—J. B. Houser.
CHIEF OF POLICE—T. F. Seagle.
CLERK AND TREASURER—W. J. Allran.
TAX COLLECTOR—T. F. Seagle.
ATTORNEY—D. P. Dellinger.
POSTMASTER—A. H. Huss.
R. R. AGENT—William Brown.
EXPRESS AGENT—William Brown.
TELEGRAPH MANAGER—William Brown.
W. U.
TELEPHONE MANAGER—L. P. Dellinger.
Piedmont Telp. Co.

Ministers and Churches.

BAPTIST—C. M. Robinson, Pastor.
LUTHERAN—B. D. Wissinger, Pastor.
METHODIST—W. T. Usry, Pastor.
PRESBYTERIAN—R. A. Miller, Pastor.
WESLEYAN CHURCH—

Schools and Academies.

GRADED—J. R. Nixon, Supt.

Hotels and Boarding Houses.

Central Hotel.
Commercial Hotel.
Bess's, D. C.

Architects.

Mauney, C. A.
Summit, D. L.

Banks and Bankers.

FIRST NATIONAL—S. S. Mauney, Pres.;
M. L. Mauney, Cash.
FARMERS BANK AND TRUST Co.—S. E. McNeely, Cash.; M. L. Craft, Pres.

Boot and Shoe Dealers.

Rudisill, J. H., & Co.
Kendrick Merchandise Co.
Hendrick-Harrelson Co.
Cherryville Manufacturing Co.
Gaston Manufacturing Co.
Howell, A. W.

Book Stores.

Hendrick-Harrelson Co.

Butchers and Dealers in Cattle.

Cherryville Meat Market.

Carriage and Wagon Dealers.

Neill, J. S.
Houser, J. B.

Newspapers and Editors.

EAGLE (Weekly)—L. H. J. Houser, Editor.

Printing Offices.

Eagle Printing Co.

Cotton Mills.

Gaston Manufacturing Co., Nos. 1 and 2.
Cherryville Manufacturing Co.
Vivian Cotton Mills.
Melville Manufacturing Co.
Howell Manufacturing Co.

Confectionery Dealers.

Sumner, T. E.
Dillinger, Sydney.
Helms, J. P.

Contractors and Builders.

Kendrick Bros.
Stroup & Putnam.

Clothiers and Men's Furnishers.

Rudisill, J. H., & Co.
Kendrick Mercantile Co.
Hendrick-Harrelson Co.

Cotton Gins.

Stroup & Putnam.
Model Ginning Co.

Dentists.

Morrison, R. J.
Hoffman, M. E.

Doctors.

Howell, A. W.
Houser, W. H.
Self, L. L.

Dry Goods and Notions.

Ruddill, J. H. & Co.
Hendrick-Harrelson Co.
Gaston Manufacturing Co.
Howell, A. W.
Kendrick Mercantile Co.
Cherryville Manufacturing Co.
Houser, A. L.

Power and Light Companies.

Southern Power Co.
Cherryville Water & Light Plant.

Fertilizer Dealers.

Beam, P. C.
Craft, M. L.

Fish and Oyster Dealers.

Anthony, N. B.
Beam, J. L.

Foundries and Iron Works.

Fite, Jno.
Houser, J. B.
Cherryville Foundry Works.
Cherryville Machine Shops.

Furniture Dealers.

Dillinger Bros.
Hendrick-Harrelson Co.
Kendrick Mercantile Co.

Grocers.

Houser, A. L.
Black, C. H.
Sumner, T. E.
Hicks, R. B.
Kale, N. E.
Kendrick Mercantile Co.
Brittain Grocery Co.
Howell, A. W.
Cherryville Manufacturing Co.
Gaston Manufacturing Co.
Carpenter, M.

Hardware Dealers.

Dellinger Bros.
Cherryville Hardware Co.
Howell, A. W.

Insurance Agents.

Gates, W. D. (Fire and Live Stock).
Mauney, M. L. (Fire and Life).
Kendrick, N. B., (Fire).
Weathers, J. F. (Fire).
Hanser, E. L. (Fire).
DeLane, D. E. (Life).
Stroup, C. C. (Life).
Caldwell, Jesse (Life).
Home Insurance & Realty Co.

Jewelers.

Dellinger, William.

Lumber Manufacturers and Dealers.

Stroup & Putnam.
Kendrick Lumber Co.
Styres, W. J. T.

Painters.

Young, Robert.
Bess, C. L.
Anderson, P.

Produce Dealers.

Carpenter, M.
Houser, A. L.
Sumner, T. E.
Hicks, R. B.

Shingle Dealers.

Cherryville Hardware Co.
Long, W. H.
Summit, D. L.
Stroup, C. C.

Undertakers and Embalmers.

Kendrick Mercantile Co.
Hendrick-Harrelson Co.

Livery Stables.

Cherryville Livery Co.
Commercial Livery Co.

Lawyers.

Dellinger, D. P.

Druggists.

Cherryville Drug Co.
Howell's A. W.
CHERRYVILLE BUILDING & LOAN—T. C. Summer, Secy.

Garage.

Miller Bros.

Manufacturing Enterprises.

Cherryville Ice Plant.
Styres's Sash & Door Factory.
Kendrick Bros. Brick Plant.
Cherryville Bottling Co.

BELMONT.

Incorporated in 1905.

Population, 1910: Whites, 1,500; colored, 100; total, 1,600.

Value of real estate, \$700,000; value of personal property, \$100,000.

TAX RATE: 30c. on the \$100.

Town Officers.

MAJOR—J. B. Hall.
POSTMASTER—J. W. Armstrong.
CHIEF OF POLICE—R. H. Mings.
R. R. AGENT—R. P. Washam, Southern.
MANAGER TELEGRAPH—D. P. Stowe, W. U.

Ministers and Churches.

PRESBYTERIAN—W. S. Lacy, Pastor.
BAPTIST—L. M. Hobbs, Pastor.
METHODIST—N. R. Richardson.

Colleges.

BELMONT ABBEY COLLEGE—Faculty:
Rt. Rev. Leo. Haid, O. S. B., D. D., Pres.;
Moral Theology and Sacred Eloquence.
Rev. F. Thomas, O. S. B., V. Pres.; Church
History, Sacred Scriptures, Classics, English
and History.

V. Rev. F. Felix, O. S. B., D. D., Dogmatic
Theology, Natural Theology, Canon Law, Lit-
urgy and Latin.

V. Rev. F. Melchior, O. S. B., First Com-
mercial.

Rev. F. Ignatius, O. S. B., Second Academic.
Rev. F. Augustine, O. S. B., First Academic,
Mathematics of Freshman Class.

Rev. F. James, O. S. B., Fourth Academic.
Rev. F. Alphonse, O. S. B., Typewriting,
Painting and Penmanship.

Rev. F. Michael, O. S. B., Mechanical and
Architectural Drawing, Algebra and Geometry.

Rev. F. Raphael, O. S. B., Third Academic.
Rev. F. Francis, O. S. B., Music, Second
Commercial.

Rev. F. Philip, O. S. B., Chemistry, Physics,
Curator of Museum.

Rev. F. Mark, O. S. B., Sub-Academic, Elo-
cution.

Fr. Edmund, O. S. B., German.
Fr. Benedict, O. S. B., Typewriting, Phonog-
raphy.

Banks and Bankers.

BANK OF BELMONT—R. L. Stowe, Pres.;
W. B. Puet, Cash.

Doctors.

Davis, W. W.
Orr, N. A.
Hall, P. B.

Druggists.

Belmont Drug Co.

General Merchants.

Stowe Bros. Co.
Stowe, W. H. & D. P.
Gullick, G. M., Co.
Armstrong, J. W.
Stelmet, H. B., Co.
Stowe, W. R.
Smith, W. D., & Co.
Roleinson, W. T.
Stowe, F. L., & Co.
Stowe, H. B., & Co.

Hotels and Boarding Houses.

Belmont Hotel.

Livery Stables.

Stafford, F. L.

Cotton Mills.The Chronicle Mills.
Imperial Yarn Mills (Inc.)
Majestic Manufacturing Co.
National Farm Mills.**Saw Mills.**

Lewis & Leeper.

Cotton Gins.

Lewis & Leeper.

Meat Markets.Stowe, F. R. & G. B.
Freeze, R. A.**Restaurants.**Belmont Cafe.
Spratts Place.**Flour, Corn and Feed Mills.**

Belmont Flour Mill (Roller.)

Coal and Wood Dealers.

Belmont Ice and Fuel Co.

Barber Shops.Cloniger, D. B.
Burns, J. C.
Walters, W. A**BESSEMER CITY.**

Incorporated in 1893.

Population, 1914: White, 1,800; colored, 200;
total 2,000.Value of real estate and personal property,
\$562,973.

TAX RATE—\$1.20 on the \$100.

Town Officers.MAYOR—E. L. Froneberger.
POSTMASTER—W. L. Ormand.
CHIEF OF POLICE—J. C. Duncan.
R. R. AGENT—S. R. Fry.
MANAGER TELEGRAPH—J. R. Bell, W. U.
M. T. Sholar.**Ministers and Churches.**PRESBYTERIAN—L. C. Bragaw, Pastor.
LUTHERAN—M. L. Huffman, Pastor.
EPISCOPAL—W. H. Harrison, Rector.
METHODIST—W. B. Shimm, Pastor.
METHODIST PROTESTANT—H. W. Braswell, Pastor.

A. R. P.—R. R. Caldwell, Pastor.

Schools and Academies.BESSEMER CITY GRADED—E. C. Byerly,
Supt.**Banks and Bankers.**BESSEMER CITY BANK—A. A. McLean,
Pres.; I. A. White, Cash.**Doctors.**Garren, R. H.
Rowe, R. H.**Druggists.**

Martin, R. L.

General Merchants.Bessemer Mercantile Co.
George, H. D.
Kennedy, R. C.
Mauney, C. B.
Rudisill & Dixon.
Mitchell, C. A.
Froneberger & Co.**Newspapers and Editors.**BESSEMER CITY JOURNAL—W. A. West-
moreland, editor and proprietor.**Hotels and Boarding Houses.**Hotel Carroll.
Swift, Mrs. George.
Tobbins, Mrs. E. R.
Dixon, Mrs. J. E.**Livery Stables.**Kiser, C. A.
Jones, C. A.
Ford, B. A.**Lawyers.**

Whitney & Whitney.

Manufacturing Plants.Osage Manufacturing Co.
Huss Manufacturing Co.
Atlas Manufacturing Co.
Granbill & Melville Mills Co.**Furniture Dealers.**Bessemer Furniture Co., E. J. Rhyne,
Proprietor.**Woodworking Plants.**Thornburg, C. A.
Fuller, C. W.**Blacksmithing and Carriage Works.**Fuller, C. W.
Froneberger, D. P.**Flour and Feed Mills.**Thornburg, C. A.
Cotton Gins.
Bessemer Ginning Co.**Fertilizer Dealers.**Froneberger & Co.
Womburg & Co.**Coal and Wood Dealers.**

Sholar, M. I.

Cotton Gins.

Bessemer Ginning Co.

DALLAS.Population, 1910: White, 800; colored, 200;
total, 1,000.Value of real estate and personal property,
\$150,000.

TAX RATE: 50c. on the \$100.

Town Officers.MAYOR—F. H. Robinson.
POSTMASTER—R. S. Lessis.
R. R. AGENT—A. L. Caldwell, Carolina &
Northwestern.
MANAGER TELEGRAPH—A. L. Caldwell.**Ministers and Churches.**PRESBYTERIAN—Rev. Cassidy.
BAPTIST—J. T. Newton, Pastor.
METHODIST—N. M. Modlin, Pastor.**Schools and Academies.**

GRADED—J. E. Henson, Prin.

Banks and Bankers.BANK OF DALLAS—S. N. Boyce, Pres.;
L. M. Hoffman, Jr., Cash.**Doctors.**Pnett, Bessie V.
Wilkins, S. A.**Druggists.**

Summy, P. D., Drug Co.

General Merchants.Camp, J. H.
Fordham, R. O.
Rhyne, A. P. H.
Holland, A. R.
Hoffman, J. P.
Brown, Green.
Jarrett, C. J.
Humphrey, J. F.
Martin, A. R.**Hotels and Boarding Houses.**Hoffman Hotel.
Rhyne, J. F.**Livery Stables.**

Rhyne, J. F.

Manufacturing Plants.Robinson Ginning Co.
Humphrey, J. F., Ginning Co.
Monarch Cotton Mills.
Morroweb Cotton Mills.
Dallas Cotton Mills.
Clemer Metallic Shingle Mfg Co.**McADENVILLE.**

Population—(Police Census), \$1,485.

No. white polls, 150.

TAX RATE: 33 1-3c. on the \$100.

Value real estate, \$20,000; value personal
property, \$60,000.

Town Officers.

MAYOR—Ed. C. Ray.
 CHIEF OF POLICE—C. C. Clark.
 CLERK—C. M. Patterson.
 TREASURER—J. I. Hammett.
 TAX COLLECTOR—W. H. Wagstaff.
 POSTMASTER—J. H. Wagstaff.
 R. R. AGENT—J. L. Webber, P. & N.
 TELEGRAPH MANAGER—Mr. Holmes, W.
 F.
 TELEPHONE MANAGER—R. B. Babington,
 Gastonia.

Ministers and Churches.

BAPTIST—C. A. Caldwell, Pastor.
 METHODIST—D. W. Brown, Pastor.

Schools and Academies.

VILLAGE SCHOOL—S. B. Horis, Prin.

Hotels and Boarding Houses.

Albee, Mrs. M. B.

Boot and Shoe Dealers.

Little, J. W.
 Reid, J. R.
 Stafford, J. A.

Butchers and Dealers in Cattle.

Phillips, F. W.
 Free, J. D.

Cotton and Hosiery Mills.

The McAden Mills.

Confectionery Dealers.

Rumfelt, G. W.
 Little, J. W.
 Reid, J. R.

Coal and Wood Dealers.

The McAden Mills.

Clothiers and Men's Furnishers.

Reid, J. R.
 Little, J. W.

Doctors.

Anderson, J. A.

Fruit Dealers.

Rumfelt, G. W.

Fish and Oyster Dealers.

Phillips, F. W.

Grocers.

Little, J. W.
 Reid, J. R.
 Stafford, J. A.
 Hammett, J. I.
 G. W. Rumfelt.

Manufacturing Plants.

The McAden Mills (Wares and Cloth).

MT. HOLLY.

Incorporated in 1889.

TAX RATE: 50c. on the \$100 and \$1.50 on poll.
 Value real estate, \$112,000; value personal property, \$200,000.

Town Officers.

MAYOR—W. B. Rutledge.
 POSTMASTER—R. P. Gardner.
 CHIEF OF POLICE—A. J. West.
 R. R. AGENTS—J. E. Powe,
 Jno. F. Cloud, P. & N.
 MANAGER TELEGRAPH—J. E. Powe.

Ministers and Churches.

LUTHERAN—E. H. Kohn, Pastor.
 METHODIST—N. R. Richardson, Pastor.
 BAPTIST—E. C. Andrews, Pastor.
 PRESBYTERIAN—S. L. Cathey, Pastor.

Schools and Academies.

GRADED—Ray Funderburk, Prin.

Banks and Bankers.

MOUNT HOLLY BANK—H. A. Rhyne, Pres.;
 J. A. Costner, Cash.

Doctors.

McCoy, T. M.
 Rhyne, R. E.

Druggists.

Holland Drug Co.

Mt. Holly Drug Co.

General Merchandise.

Rhyne-Rankin Co.
 Miller, J. L.
 Mt. Holly Hardware and Furniture Co.
 Dunn Bros.

Hutchinson & Davenport.
 Farror Bros.
 Tucker & Springs.
 Howard, H. A.

Hotels and Boarding Houses.

Central Hotel.
 Riverview Hotel.

Livery Stables.

Dunn & West

Cotton Yarn Mills.

Abbeon Cotton Mills.
 Mt. Holly Cotton Mills.
 Woodlawn Manufacturing Co.
 Nims Manufacturing Co.
 Armon Manufacturing Co.
 Tuskegee Manufacturing Co.
 Southern Power Steam Plant.
 Piedmont Electro Chemical Co.
 Horn Mills.

Insurance Agents.

Holland, J. W. & Co.

Cotton Gins.

Rhyne & Holland Gin Co.

STANLEY.

Incorporated in 1870.

Population, 1910: 600.
 Value real estate, \$400,000; value personal property, \$500,000.
 TAX RATE: 15c. on the \$100.

Town Officers.

MAYOR—W. G. Rutledge.
 POSTMASTER—Frank Boyd.
 CHIEF OF POLICE—S. P. Manney.
 R. R. AGENT—A. C. Taylor, S. A. L.
 MANAGER TELEGRAPH—A. C. Taylor, W.
 U.

Ministers and Churches.

METHODIST—N. C. Williams, Pastor.
 BAPTIST—W. B. McClure, Pastor.
 PRESBYTERIAN—S. L. Cathey, Pastor.
 LUTHERAN—R. H. Chise, Pastor.

Schools and Academies.

HIGH—Prof. Latham, Prin.

Banks and Bankers.

FARMERS & MERCHANTS BANK—M. C.
 Hunter, Pres.; J. M. Rheinhardt, Cash.

Doctors.

Pugh, C. H.

Druggists.

Stanley Drug Co.

General Merchandise.

Rutledge-Thompson Co.
 Boyh, A. L.
 Carpenter, B. F.
 Stanley Mercantile Co.

Hotels and Boarding Houses.

Peterson, M. B.
 Rankin, J. A.

Livery Stables.

Rankin, J. A.

Manufacturing Plants.

Stanley Manufacturing Co.
 Stanley Creamery.
 Carpenter, B. F. (Gin and Saw Mill).

LOWELL.

Population, 1914: White, 1,200; colored 200;
 total, 1,400.

Value real estate, \$205,295; value personal property, \$55,677.

TAX RATE: 15c. on the \$100 and 45c. on poll.

Town Officers.

MAYOR—S. M. Robinson.
 POSTMASTER—Thos. P. Rankin.
 CHIEF OF POLICE—M. M. Ferguson, Z. W.
 Johnson, Ass't.
 R. R. AGENT—W. H. Holmes, Southern;
 Geo. O. Featherston, N. & P.
 MANAGERS TELEGRAPH—W. H. Holmes,
 P. A. Titman, W. U.

Ministers and Churches.
 PRESBYTERIAN—W. E. McElwaine, Pastor.
 METHODIST—O. C. Fortenbury.
 BAPTIST—Rev. Newton, Pastor.
Schools and Academies.
 HIGH—John Ransour, Prin.
Doctors.
 Robinson, Frank.
 Reid, J. W.
Druggists.
 Robinson Co., The.
General Merchandise.
 Perkins, A. P.
 Price, J. L.
 Lay & Wyatt.
 Reid, J. R.
 Weslows, Jno.
 Rankin, T. P., Co.
 Teague, M. A., Co.
 Jenkins, C. B.
 Nipper, C. W.

Hotels and Boarding Houses.
 Leonhardt, B. P.
Livery Stables.
 Mitchem, D. W.
Saw Mills.
 Harrison & Ellington.
Cotton Gins.
 Harrison & Ellington.
Undertakers.
 Groves, John W.
Furniture Dealers.
 Groves, John W.
Manufacturing Plants.
 Lowell Cotton Mills, Nos. 1 and 2.
 Peerless Manufacturing Co.
 Lowell Bottling Works.
 Wood Box Co.
 Lowell Bedding Co.
 Gaston Chero-Cola Bottling Plant.

GATES COUNTY

COUNTY SEAT, GATESVILLE.

POPULATION: (Census 1910), 10,455.
 Formed in 1779. Named in honor of General Horatio Gates.
 AREA: 360 square miles.
 Value of real estate, \$1,659,694; value of personal property, \$950,333.
 Property listed in 1913, by whites, \$2,315,047; by negroes, \$294,980.
 NO. OF SCHOOLS: For whites, 31; for negroes, 25.
 TAX RATE—County purposes, 19c. on the \$100.
 PUBLIC ROADS: No. miles, 400. Worked under old State Law.
RAILROAD, TELEGRAPH AND EXPRESS COMPANIES.
 Atlantic Coast Line Railroad, 14.81 miles, assessed value.....\$500,521.00
 Southern Express Co., assessed value 4,902.00
 Southern Railway—Rolling Stock, assessed value 20,144.00
 Western Union Telegraph Co., assessed value 4,422.18
 Norfolk Southern Railroad, 20.79 miles, assessed value..... 270,224.00
 American Telephone Co., assessed value 1,452.00
 Albemarle Steam Navigation Co., assessed value 6,250.00
 Pullman Co., assessed value 3,475.65
 SUPERIOR COURT TERMS—March 22, August 2, December 13.

COUNTY OFFICERS.

CLERK OF COURT—W. T. Cross, Gatesville.
 SHERIFF—J. W. Brown, Gatesville.
 REGISTER OF DEEDS—Thos. E. Hofer, Gatesville.
 TREASURER—R. T. Savage, Corapeake.
 CORONER—Lycurgus Hofer, Gatesville.
 SURVEYOR—W. F. Eason, Gatesville.
 SUPT. OF HEALTH—Dr. G. D. Williams, Gatesville.
 SUPT. OF SCHOOLS—T. W. Costen, Jr., Gates.
 SUPT. OF HOME—Mrs. Mary E. Riddick, Gatesville.
 BOARD OF EDUCATION—L. E. Cross, Gates; R. W. Simpson, Trotville; S. P. Cross, Gatesville.
 COMMISSIONERS—E. H. Eure, Eure; T. J. Carter, Hobbsville; J. R. HBI, Corapeake.
 BOARD OF ELECTIONS—John G. Cross, A. P. Godwin, Gatesville; Kindred Parker, Eure.
JUSTICES OF THE PEACE.
 GATESVILLE TOWNSHIP—John B. Walton, B. F. Wiley, Gatesville; S. J. Hayes, J. S. Whedbee, Drum Hill; R. J. Piland, Gates.
 HALL—J. H. Lilly, N. Knight, J. P. Tinkham, K. R. Carter, H. W. Harrell, J. T. Banks, J. R. Brown, Eure; R. C. Cowper, Gates.
 REYNOLDSON—John J. Gatling, E. S. A. Ellenor, E. L. Smith, W. A. Pittman, Gates; G. D. Gatling, Roduco.
 HASLETTS—G. T. Polson, E. J. Freeman, W. M. Matthews, Drum Hill; L. W. Parker, Gates.

HOLLY GROVE—G. C. Hobbs, J. R. Lassiter, W. C. Vann, W. J. Ellis, W. C. Beaman, Corapeake; C. M. Manning.
 HUNTEIS, MILL—J. C. Harrell, R. W. Simpson, J. W. Overman, Trotville; Llewilyn Spivey, Willow.
 MINTONVILLE—W. A. Ellis, Vivian; W. H. Speight, Trotville; W. A. Sykes, Hobbsville.
MINISTERS NOT IN TOWNS.
 Grant, T. M., Gates.
SCHOOLS AND ACADEMIES.
 SUNBURY SCHOOL—A. L. Hamilton, Prin., Sunbury.
 REYNOLDSON SCHOOL—Mrs. T. W. Costin, Prin.; Gates.
 HOBBSVILLE SCHOOL—Mrs. T. Hollowell, Prin.; Hobbsville.
 DRUM HILL SCHOOL—Hettie Dean, Prin., Drum Hill.
 MIDDLE SWAMP SCHOOL—Alice Vann, Prin., Drum Hill.
PHYSICIANS NOT IN TOWNS.
 Lee, W. O. P., Gates.
 Gastin, O. A., Drum Hill.
 Blanchard T. W., Hobbsville.
 Carter, E. F., Sunbury.
 Brooks, George C., Sunbury.
MERCHANTS NOT IN TOWNS.
 Harrell, M. D., & Co. Eure.
 Galton, R. C., Eure.
 Galton, G. D., Roduco.
 Parker, C. C., Roduco.
 Harrell, D. S., Topsy.
 Parker, J. W., Sarcum.
 Parker, L. W., Gates.
 Wilkins, W. S., Gates.

Hayes, R. W., Gates.
 Jenkins, A. M., Gates.
 Matthews, W. L., & Co., Drum Hill.
 King, E. L., Drumm Hill.
 Mathias, H. E., Drum Hill.
 Savage, C. C., Corapeake.
 Brinkley, J. J., Corapeake.
 Pearce, T. M., Corapeake.
 Beaman, F. F., Corapeake.
 Rountree, L. M., Corapeake.
 Copeland, C. F., Sunbury.
 Pierce, I. F., Sunbury.
 Miles, J. V., Sunbury.
 Benton, H. C., Sunbury.
 Corbitt, J. E., & Co., Sunbury.
 Rountree, L. A., Acorn.
 Ward & Son, Bosley.
 Hofer, S. W., & Co., Bosley.
 Speight, W. H., Troyville.
 Hollowell, D., & Co., Selwin.
 Hathaway & Rountree, Hobbsville.
 Ward, Orlando, Hobbsville.
 Hudgins, A. S., Willow.
 Williams, H. C., Vivian.
 Merchants Mills Co., Merchants Mill.
 Parker, J. H., Merchants Mill.
 Lawrence, C. M., Gates.
 Sawyer, C. E., Eure.
 Cross & Co., Sunbury.
 Mitchell, J. W. P., Troyville.

COTTON GINS.

Parker, J. E., Gatesville.
 Johnson, A. M., Eure.
 Lawrence, C. M., Gates.
 Willey, J. F., Gates.
 Parker, L. W., Gates.
 Eure, M. A., Corapeake.
 Benton, H. C., Sunbury.
 Cross & Co., Sunbury.
 Blanchard & Rountree, Willow.
 Whedbee, J. S., Drum Hill.
 Gatling & Parker, Roduco.
 Hathaway, C. B., Hobbsville.

FLOUR, CORN AND FEED MILLS.

Merchant Mills Co., Merchant Mills.
 Story Bros., Eure.
 Cross & Co., Sunbury.
 Taylor, W. H., Eure.
 Lilley, J. M., Gatesville.

SAW MILLS.

Denton, H. C., Sunbury.
 Cross & Co., Sunbury.
 Story Bros., Eure.
 Merchant Mills Co., Merchant Mills.
 Wiggins, W. S., & Co., Hobbsville.
 Rountree & Son, Hobbsville.

PUBLIC SCHOOL TEACHERS.

Brown, Mrs. J. A., Gatesville.
 Walton, Margaret, Gatesville.
 Raines, Iva, Gatesville.
 Whedbee, Hattie, Willow.
 Carter, Daught, Troyville.
 Simpson, Anna, Troyville.
 Hurdle, Madora, Bosley.
 Morgan, Lucy Lee, Corapeake.
 Vann, Allie, Hobbsville.

White, Lizzie Lee, Hobbsville.
 Wicker, Valester, Sunbury.
 Harrell, Augusta, Sunbury.
 Savage, Ella, Savage.
 Goldston, E., Corapeake.
 Knight, Bertha, Corapeake.
 Costen, Alice James, Corapeake.
 Milner, Hanna, Drum Hill.
 Williams, Mary, Drum Hill.
 Williams, Bessie, Drum Hill.
 Jones, Louise, Drum Hill.
 Edwards, Edith, Drum Hill.
 Harding Sarah, Gates.
 Martin, Maude, Gates.
 Eure, Ella, Roduco.
 Freeman, Orlie, Gates.
 Morgan, Minnie, Corapeake.
 Taylor, Hattie, Drum Hill.

GATESVILLE.

Incorporated in 1877.
 Population, 1910: White, 260; colored, 40;
 total, 300.
 Value of real estate, \$45,000; value personal
 property, \$25,650.
 TAX RATE—20c. on the \$100.

Town Officers.

MAYOR—John B. Walker.
 POSTMASTER—Edgar Cross.
 CHIEF OF POLICE—Tomie Felton.

Ministers and Churches.

BAPTIST—T. S. Crutchfield, Pastor.
 METHODIST—G. W. Fisher.
 EPISCOPAL—W. R. Nee, Rector, Windsor.

Schools and Academies.

HIGH—H. A. Carroll.
Banks and Bankers.
 BANK OF GATES—L. L. Smith, Pres.; Robert
 K. Taylor, Cash.

Doctors.

Williams, Geo. D.
 Parker, J. R.

Druggists.

Roberts, A. R.

Lawyers.

Smith, L. L.
 Godwin, A. P.
 Banks, B. L., Jr.

General Merchants.

Riddick, R. M.
 Black, T.
 Williams, W. B.
 Brown, T. A.
 Cowper, R. B. G., & Son.
 Hayes, W. R.
 Deans, W. J.
 Cross, Edgar.
 Turner, E. F.

Hotels and Boarding Houses.

Edwards, C. O.
Livery Stables.

Hofer, J. L.
 Riddick, L. C.
 Edwards, C. O.

Manufacturing Plants.

Troutman, Q. H.
Gin and Saw Mill.
 Turner, E. F.

GRAHAM COUNTY

COUNTY SEAT, ROBBINSVILLE.

POPULATION—(Census 1910). 4,749.

Formed in 1872. Named in honor of Hon. W. A. Graham.

AREA—302 square miles.

Value of real estate, \$1,175,185; value of personal property, \$318,865.

Property listed in 1914, by whites, \$1,526,970; by Indians, \$25,000.

NUMBER OF SCHOOLS—For whites, 25; for Indians, 2.

TAX RATE—County purposes, 23 2-3c. on the \$100; roads and bridges, 25 1-3c.; special
 school, 5c.

PUBLIC ROADS—Worked by free labor.

RAILROAD, TELEGRAPH AND EXPRESS COMPANIES.

Snowbird Valley Railroad, 6.50 miles, assessed value	\$ 8,125.00
Southern Bell Telephone Co., assessed value.....	55.00
SUPERIOR COURT TERMS—March 15, September 6, December 6.	

COUNTY OFFICERS.

CLERK OF COURT—Earl P. Tatham, Robbinsville.
 SHERIFF—J. A. Ammons, Robbinsville.
 REGISTER OF DEEDS—M. T. Crisp, Robbinsville.
 CORONER—D. A. Stewart, Rough.
 SURVEYOR—R. H. Sherrill, Robbinsville.
 SUPT. OF SCHOOLS—J. H. Moody, Robbinsville.
 SUPT. OF HEALTH—Geo. F. Brock, Tuskegee.
 BOARD OF EDUCATION—S. P. Harwood, Cheoah; J. M. Edwards, Stecoah; R. P. Haynes, Robbinsville.
 COMMISSIONERS—J. A. Styles, Tuskegee; Onley Williams, Johnson; J. W. Crisp, Stecoah.
 BOARD OF ELECTIONS—N. G. Phillips, N. S. Crisp, Walter B. Wiggins, Robbinsville.

JUSTICES OF THE PEACE.

CHEOAH TOWNSHIP—N. G. Phillips; B. L. C. Tull, W. H. Eller.
 STECOAH—D. A. Taylor, Brock; G. H. Garland, Tuskegee; M. A. Crisp, Stecoah; John B. Andrews, Japan.
 YELLOW CREEK—Riley Orr, Johnson; J. L. Green, Yellow Creek.

MINISTERS NOT IN TOWN.

Wiggins, J. A., Robbinsville.
 Slaughter, G. W., Robbinsville.
 Orr, G. W., Millsaps.
 Green, P. G., Stecoah.
 Crisp, S. M., Japan.

PHYSICIANS NOT IN TOWNS.

Brock, George F., Brock.

MERCHANTS NOT IN TOWNS.

Millsaps, N. E., Millsaps.
 Shuier & Orr, Johnson.
 Rogers, T. L., Cheoah.
 Brooks, Mrs. J. E., Yellow Creek.
 Parker, D. W., Santeelah.
 Golden, J. D., Tuskegee.
 Crisp, Joel L., Stecoah.
 Mortt, C. D., Japan.
 West & Campbell, Tulula.
 Wall, Robt., Japan.
 Shehan, Theo., Stecoah.
 Gunter, P. C., Brock.
 Parley, L. C., Brock.
 Dean, J. C., Brock.
 Adams & Blanton, Rough.
 Adams & Crisp, Rough.
 Edwards, Will, Stecoah.
 English Lumber Co., Yellow Creek.

FLOUR, CORN AND FEED MILLS.

Harwood, P. P., Cheoah.
 Rice, P. L., Cheoah.
 Wiggins, P. A., Robbinsville.
 Rogers, T. L., Cheoah.
 Snider, J. J., Robbinsville.

SAW MILLS.

Eller, W. H., Robbinsville.
 Eler, J. D., Robbinsville.
 Colward, Vird, Robbinsville.
 Slaughter, J. P., Robbinsville.
 English Lumber Co., Yellow Creek.
 Cody & Holloway, Cheoah.
 Crisp, N. S., Robbinsville.
 Colward Bros., Robbinsville.
 Dean, J. C., Brock.
 Ammons, J. S., Stecoah.

PUBLIC SCHOOL TEACHERS.

Rogers, L. H., Robbinsville.
 Hyde, J. A., Robbinsville.
 Moody, J. H., Robbinsville.
 Harwood, P. L., Cheoah.
 Cody, E. C., Cheoah.
 Carpenter, Will O., Cheoah.
 Harwood, Ola, Cheoah.
 Harwood, Rena, Cheoah.
 Harwood, Lena, Cheoah.
 Wardrup, Lillie, Cheoah.
 Wardrup, Lucy, Cheoah.
 Barnes, Lutie, Fontana.
 Wright, Bennie, Topton.
 Caringer, Electa, Yellow Creek.
 Cable, Cordelia, Tuskegee.
 Dean, Grover, Brock.
 Garland, Nell, Brock.
 Sheehan, Theo., Stecoah.
 Crisp, A. O., Stecoah.
 Crisp, C. C., Stecoah.
 Crisp, S. A., Stecoah.
 Jenkins, H. M., Stecoah.
 Moody, Lillie, Rough.
 Mauney, Belle, Robbinsville.
 Manny, Adie, Robbinsville.
 Haynes, Nora, Cheoah.
 Brooks, Ada, Robbinsville.
 Howell, Nannie, Robbinsville.
 Hayne, Ollie, Robbinsville.
 Howard, Bessie, Yellow Creek.
 Caringer, Etta, Yellow Creek.
 Harwood, Bessie, Cheoah.
 Harwood, May, Cheoah.
 Ghormley, Bertie, Robbinsville.
 Jenkins, T. M., Robbinsville.
 Jenkins, R. E., Stecoah.
 McKildrey, Gussie, Robbinsville.
 Calhoun, Ida, Robbinsville.
 Woody, J. H., Topton.
 Hyde, Jesse, Robbinsville.

ROBBINSVILLE.

Incorporated in 1891.
 Population, 1910: 150.
 POSTMISTRESS—Mrs. Helen D. Slaughter.

Ministers and Churches.

PRESBYTERIAN—Vacant.
 METHODIST—Rev. Otte.
 BAPTIST—Rev. G. P. Rice, Pastor.

Schools and Academies.

GRADED—Theodore M. Jenkins, Prin.

Doctors.

Howell, S. F.
 Maxwell, M. T.
 Rogers, D. E.

Druggists.

Maxwell, M. T.
 Howell S. H.

General Merchandise.

Coburn & Wiggins.
 Ghormley, C. C.

Hotels and Boarding Houses.

Swan, D. W.
 Ghormley, House.
 Mauney, W. F.

Lawyers.

Phillips, Robert L.
 Morphew, T. A.

GRANVILLE COUNTY

COUNTY SEAT, OXFORD.

POPULATION—(Census 1910), 25,102.

Formed in 1746. Named in honor of Lord John Crateret, Earl of Granville; Grant from Charles II.

AREA—501 square miles.

Value of real estate, \$3,520,581; value of personal property, \$2,919,031.

Property listed in 1914, by whites, \$5,799,552; by negroes, \$640,060.

NUMBER OF SCHOOLS—For whites, 53; for negroes, 45.

TAX RATE—County purposes, \$1.00 on the \$100.

County bonded debt, \$100,000.

PUBLIC ROADS—Number miles, 700. Worked by free, convict and hired labor.

RAILROAD, TELEGRAPH AND EXPRESS COMPANIES.

Granville Telephone Co., assessed value	\$ 1,000 00
Southern Railway, 43.80 miles, assessed value	1,713,460 00
Atlantic and Danville Railway, 2.20 miles, assessed value	20,000 00
North and South Carolina Railway, 3.73 miles, assessed value	11,190 00
Home Telephone and Telegraph Co., assessed value	11,695 00
Seaboard Air Line Railway, 22.36 miles, assessed value	631,813 00
Southern Express Co., assessed value	13,480 00
Southside Telephone Co., assessed value	1,566 00
Western Union Telegraph Co., assessed value	4,453 95
Seaboard Air Line Railway, 0. & C. L. Division, 4.51 miles, assessed value	127,436 00
North State Hydro Electric Co., assessed value	3,500 00
Pullman Co., assessed value	469 11

SUPERIOR COURT TERMS—February 8, May 3, August 9, November 15.

COUNTY OFFICERS.

CLERK OF THE COURT—D. C. Hunt, Oxford.

SHERIFF—S. C. Hobgood, Oxford.

REGISTER OF DEEDS—Jas. B. Powell, Oxford.

TREASURER—H. J. Robards, Oxford.

CORONER—W. N. Thomas.

SUPT OF HEALTH—Samuel D. Booth, Oxford.

SUPT OF SCHOOLS—Fred Webb, Oxford.

SUPT OF HOME—W. S. Daniel, Oxford.

BOARD OF EDUCATION—J. A. Morris, Oxford; T. G. Curran, Oxford; E. B. Meadows, Oxford. Route 1.

COMMISSIONERS—J. L. Peed, Creedmoor;

R. S. Hart, Oxford; Z. W. Allen, Oxford; H. C. Floyd, Hester; B. J. Breedlove, Oxford.

BOARD OF ELECTIONS—F. W. Hancock, C. J. Roberts, V. T. Cheatham.

JUSTICES OF THE PEACE.

WALNUT GROVE TOWNSHIP—Will Thorpe, Oxford, R. 4; B. F. Hester, Oxford, R. 4; B. F. Dean, Oxford, R. 4; Elmore Gooch, Oxford, R. 1.

OAK HILL—D. T. Winston, Virginia, Va., Route 2; L. S. Royster, Virginia, Va.; J. N. Watkins, Virginia, Va., R. 2; J. W. Wilborn, Virginia, Va., R. 2.

SASSAFRAS FORK—L. T. Green, Oxford, Route 5; S. J. Curran, Stovall; R. A. Norwood, Bullock; Wilkins Stovall, Stovall.

SALEM—B. I. Breedlove, Oxford, Route 5; E. A. Hunt, Oxford, Route 5; R. O. Smith, Oxford, Route 7; A. S. Green, Oxford, Route 5. OXFORD—L. T. Buchanan, Oxford; T. N. Burwell, Oxford; C. H. Cheatham, Oxford, R. 3; H. F. Cole, Oxford; D. N. Hunt, Oxford; S. V. Ellis, Oxford.

FISHING CREEK—Thomas G. Taylor, Oxford, R. 2; C. R. Gordon, Oxford, R. 2; A. P. Overton, Franklinton, R. 1; W. S. Howell, R. F. D.; J. R. Renn, Oxford, R. 6.

BRASSFIELD—E. J. Jenkins, Franklinton; W. P. White, Sr., Franklinton, R. 1; G. L. Allen, Creedmoor, R. 1.

DUTCHVILLE—J. L. Peed, Creedmoor; R. G. Stem, Hester, R. F. D.; J. N. Tilley, Stem, Route 1; M. L. Coley, Northside, Route 1.

TALLY HO—W. B. Horner, Hargrove; L. L. Crews, Tar River; W. S. Gooch, Stem; J. P. Cannady, Oxford, Route 1.

MINISTERS NOT IN TOWN.

Jones, C. A., Oxford.

Hix, M. D.

Martin, J. L., Stem.

Usry, E. G., Oxford township.

Kennison, J. S., Stovall.

SCHOOLS AND ACADEMIES.

CREEMOOR HIGH—R. A. Pope, Prin., Creedmoor.

STEM HIGH—R. H. Cayton, Prin., Stem.

KNAP OF REEDS HIGH—R. P. Crumpler, Prin., Lyons.

PHYSICIANS NOT IN TOWNS.

Taylor, William, Stovall.

Sanderford, J. F., Creedmoor.

Hardee, P. R., Stem.

Meadows, E. B., Culbreth.

Lawrence, T. B., Wilton.

Bullock, W. B., Hester.

Thompson, Jos., Creedmoor.

Sykes, G. T., Grissom.

Bullock, John L., (vet.)

MERCHANTS NOT IN TOWNS.

Gooch-Bobbitt Co.

Russell, L. S., Berea.

Robards, C. J., Stem, R. 1.

Green, A. S., Dexter.

Allen, J. D., Hargrove.

Gooch, J. H., Stem.

Gregory, R. T., Stovall.

Royster, C. G., Bullock.

Lyons, S. C., Creedmoor.

Wagstaff & Co., Creedmoor.

Fleming Bros., Northside.

Gooch, W. S., Stem.

Daniel, Sid, Oxford.

Huff & McFarland, Berea.

Puckett, R. C., Stovall.

Gooch Bros., Wilton.

Evans, S. M., Oak Hill.

Evans, J. H., Satterwhite.

Blackwell Bros., Oxford, R. 1.

Coleman, H. C., & Co., Lyons.

Lyons, A. A., Lyons.

Perry, A. G., Creedmoor, Rfd.

COTTON GINS.

Hunt, J. P., Oxford.

Parham Ginning Co., Oxford.

Faucett, Nat., Wilton.

PUBLIC SCHOOL TEACHERS.

McAllister, Lillie, Oxford, R. 4.
 Latt, Huldah, Oxford, R. 1.
 Phipps, Cora, Oxford, R. 1.
 Thomas, Willie Lee, Oxford, R. 1.
 Critcher, Suie, Oxford R. 7.
 Coulling, Eloise, Nelson, Va.
 Davis, Annie, Nelson, Va.
 Younger, Linville, Nelson, Va.
 Green, Allene, Virginina, Va.
 Lancaster, Mabel, Virginina, Va.
 Wyatt, Lucy, Virginina, Va.
 Pool, Novie Sue, Virginina, Va.
 McSween, Elizabeth, Virginina, Va.
 Howard, Hannah, Oxford, R. 4.
 Burwell, Margaret, Virginina, Va.
 Shotwell, Janie, Bullock.
 Pittard, Elizabeth, Bullock.
 Smith, R. W., Stovall.
 Wells, Elizabeth, Stovall.
 Fullerton, Mary E., Stovall.
 Woods, Nellie, Stovall.
 Hite, Lelia, Nelson, Va.
 Sizemore, Martha, Clarksville, Va.
 Hart, Mabel, Oxford, R. 5.
 Hart, Lillian, Oxford, R. 5.
 Hester, Dixie, Oxford, R. 5.
 Crews, Edna, Oxford, R. 5.
 Gooch, Gussie, Oxford, R. 5.
 Moeder, Annie, Oxford, R. 5.
 Hester, Foy, Oxford, R. 3.
 Hester, Lillie, Oxford, R. 4.
 Daniel, Ha, Oxford, R. 7.
 Howell, W. S., Kittrell.
 Hazland, Alma, Oxford, R. 3.
 Hunt, Hettie, Oxford, R. 3.
 Adcock, Nannie Lou, Oxford, R. 6.
 Bumpass, Lizzie, Oxford, R. 6.
 Tunstall, Lucy, Oxford, R. 2.
 Spencer, Emily, Oxford, R. 2.
 Renn, Mary, Oxford, R. 2.
 Ferguson, Kate, Oxford, R. 2.
 Abbott, Frances, Oxford, R. 3.
 Ethel Holmes, Franklinton, R. 1.
 Grissom, Mrs. Anie E., Oxford, R. 2.
 Jenkins, Dora, Creedmoor, R. 1.
 Smith, Una, Creedmoor, R. 1.
 Davis, E. P., Youngsville.
 Perry, Florence, Youngsville.
 Shaw, Mrs. Florence, Grissom.
 Jackson, Annie, Grissom.
 Wilson, Agnes, Creedmoor.
 Howell, Bessie, Creedmoor.
 Breedlove, Beulah, Hester.
 Strother, Ruth, Hester.
 Jones, Lena, Franklinton, R. 1.
 Heckaday, Eva, Franklinton, R. 1.
 Crumpler, R. P., Stem.
 Sossamon, Grace, Stem.
 Umstead, Rena, Stem.
 Ridell, Minnie, Stem.
 Veazey, Maggie, Lyons.
 Allen, Cyrena, Stem.
 Pope, R. A., Creedmoor.
 Cantrell, Corrie, Creedmoor.
 Newman, Sallie, Creedmoor.
 Watson, Helen, Creedmoor.
 Allen, Mrs. O. B., Creedmoor.
 Washington, Ettie, Northside.
 Moore, Ethel, Northside.
 Chappell, Mrs. John, Northside.
 Moss, May, Creedmoor.
 Martin, Brownie, Hester.
 Hall, Ella, Hester.
 Cannaday, Margaret, Hester.
 Bragg, Freda, Stem.
 Cash, Wirta, Oxford, R. 6.
 Claytor, R. H., Stem.
 Farlow, Stem.
 Mangum, Bessie, Stem.
 Clayton, Janie C., Stem.
 Jones, Hallie, Stem.
 Waller, Hattie, Stem.
 Day, Lucy Bell, Stem.
 Rhew, Annie, Moriah.

Rhew, Asa, Moriah.
 Nance, Daisy, Stem.
 Jones, Elizabeth, Oxford, R. 1.
 Gray, Fannie, Oxford, R. 6.
 Duke, Ida, Oxford, R. 6.
 Manning, Carrie, Oxford, R. 1.
 Stanfield, Anna, Oxford, R. 1.
 Smith, Grizzelle, Oxford, R. 2.
 Stark, Marie, Tar River.
 Adcock, Alice, Berea.
 Sizemore, Mita, Berea.
 Hart, Mary, Berea.
 Daniel, Alice, Oxford, R. 4.
 Dean, Tazzie, Oxford, R. 4.

OXFORD.

Population, 1910: 3,016. White polls, 389; colored polls, 113.

Value of real estate and personal property, \$1,967,864.

TAX RATE: \$1.20 on the \$100.

Bonded debt, \$80,000.

Town Officers.

MAYOR—T. G. Stem.
 CHIEF OF POLICE—A. Willford.
 CLERK—R. B. Hines.
 TREASURER—J. R. Hall.
 TAX COLLECTOR—R. B. Hines.
 STANDARD-KEEPER—J. A. Mitchell.
 HEALTH OFFICER—T. L. Booth.
 ATTORNEY—T. G. Stem.
 POSTMASTER—C. D. Osborn.
 R. R. AGENTS—W. B. Pittard, Southern Railway; K. M. Osborne, Seaboard Air Line.
 EXPRESS AGENT—R. J. Cobb.
 TELEGRAPH MANAGER—Frank C. Spencer, Western Union.
 TELEPHONE MANAGER—W. D. Reeves, Home Co.

Ministers and Churches.

BAPTIST—G. T. Lumpkin, R. H. Marsh, Pastors.
 EPISCOPAL—F. H. T. Horsfield, Pastor.
 METHODIST—A. P. Tyer, Pastor; L. H. Joyner, Oxford Circuit.
 PRESBYTERIAN—S. K. Phillips, Pastor.

Schools and Academies.

OXFORD SEMINARY—F. P. Hooood, President.
 OXFORD GRADED SCHOOL—J. A. Pitts, Superintendent.

Hotels and Boarding Houses.

Exchange Hotel.
 Oxford Hotel.
 Currin, Mrs. Henrietta Ella.
 Gooch, Mrs. Alice.
 Walters, W. H.

Banks and Bankers.

NATIONAL BANK OF GRANVILLE—E. T. White, President; Thornton Yancey, Cashier.
 FIRST NATIONAL—R. W. Lassiter, President; W. H. Hunt, Cashier.
 OXFORD SAVINGS—H. G. Cooper, Pres.; W. T. Yancey, Sec. & Treas.
 UNION BANK—E. H. Crenshaw, Pres.; J. S. Bradsher, Cash.

Bakers.

Sizemore Bros.

Brick Manufacturers.

Davis, J. C.

Book Stores.

Hall, J. G.
 Hamilton, R. L., Drug Co.
 Sizemore Bros.

Butchers and Dealers in Cattle.

Turner Bros.
 Slaughter, S. L.
 Eddy, E. H.
 Foss, Willis.
 Daniel, G. C.

Carriage Dealers and Manufacturers.

Oxford Buggy Co.
Taylor-Cannady Buggy Co.
Horner Bros. Co.
Bullock & Crenshaw.
Long-Winston Co.

Clubs.

Granville Commercial Club.

Commission Merchants.

Horner Bros. Co.
Granville Farmers Tobacco Co.

Cotton and Hosiery Mills.

Oxford Cotton Mills.

Confectionery Dealers.

Dames & Cahoulas.
Sizemore Bros.
Hall, J. G.
Hamilton Drug Co.

Coal and Wood Dealers.

Oxford Manufacturing Co.
Oxford Ice Company.
Burwell, T. N.
S. C. Averett.

Clothiers and Men's Furnishers.

The Long Company.
Laudis & Eaton.
Perkinson & Green.
Crenshaw, E. H., Co.
Cohen & Son.
Brooks, J. D.
Horner Bros. Co.
Green-Hunt Co.

Cotton Gins.

Parham Ginning Co.

Dentists.

Davis, I. H.
Henderson, L. V.
Fort, C. D. H.

Doctors.

Booth, T. L.
Hays, B. K.
Booth, S. D.
Watkins, G. S.
Cannady, S. H.
Daniel, N. C.
Thomas, W. N.

Druggists.

Lyon's Drug Store.
Hall, J. G.
Hamilton, R. L., Drug Co.

Power and Light Companies.

Carolina Power & Light Co.
Oxford Water Co.

Fruit Dealers.

Dames & Cahoulas.
Sizemore Bros.
Taylor Bros.
Hall, J. G.
Thomas, L.
Breedlove & McFarland.

Fertilizer Dealers and Manufacturers.

Mitchell, W. Z.
Lyon-Winston Co.
Horner Bros. Co.

Fish and Oyster Dealers.

Taylor Bros.
Slaughter, S. L.
Turner Bros.

Furniture Dealers.

Wood, J. Robert.
Upchurch Bros.
Hughes-Smaw Co.

Grocers.

White, J. F., Co. (Wholesale).
Hunt, D. C. (Wholesale).
Medford, J. J. (Wholesale).

Hardware Dealers.

Oxford Hardware Co.
Acme Hardware Co.

Insurance Agents.

Granville Real Estate Co. (Life and Fire).
Roller, J. R., & Son Co.
White, W. H. (Life).
Fuller & Lyon (Fire).

Jewelers.

Oxford Jewelry Co.

Grocers. Retail.

Breedlove & McFarland.
Taylor Bros.
Thomas, L.
Howell, J. E.
Pitcheford & Co.
Fuller, J. W., & Son.
Montague, R. S.
Sizemore, J. T.

Lawyers.

Hester, J. W.
Royster, B. S.
Hicks, A. A.
Graham & Devin.
Stem, T. G.
Drummitt, D. G.
Lanier, T.
Lassiter, Ben. K.

Lumber Dealers and Manufacturers.

Ray, C. D.
Moore Lumber Co.
Cannady, W. E.
Granville Lumber Co.

Manufacturing Plants.

Oxford Cotton Mills.
Taylor-Cannady Buggy Co.
Oxford Buggy Co.
Excelsior Seat Co.
Oxford Wheel Co. (Buggy Wheels).
Oxford Furniture Co.
Oxford Orphan Asylum.
Golden Belt Mfg. Co., L. B. Turner.
Headeasy Co.
Oxford Manufacturing Co.

Paint and Oil Dealers.

Oxford Hardware Co.
Acme Hardware Co.
Oxford Mfg. Co.

Painters.

Patterson, J. U.
Poythress, J. T.
Eatman, H. H.

Produce Dealers.

Medford, J. J. (Wholesale).
Hunt, D. C.
J. F. White Co.

Plumbers.

Oxford Plumbing Co.

Photographers.

Brinkley, J. D.

Printing Offices.

Granville Enterprise.
Britt Printery.
Oxford Orphan Asylum.

Newspapers and Editors.

ORPHAN'S FRIEND AND MASONIC
JOURNAL (Weekly)—John Nichols, Editor.
OXFORD PUBLIC LEDGER—(Semi-weekly)
—J. T. Britt, Editor.
GRANVILLE ENTERPRISE (Weekly.)

Real Estate Agents.

Granville Real Estate and Trust Co.
Granville Lumber Co.
Howell, T. C.

Merchants.

Brooks, J. D.
Paris Dry Goods Co.
Sizemore, J. T.

Undertakers and Embalmers.

Wood, J. Robert.
Upchurch Bros.

CREEDMOOR.

Incorporated in 1904.
 Population, 1910: 326.
 Value of real estate, \$124,131; value of personal property, \$56,980.
TAX RATE: 30 cents on the \$100.

Town Officers.

MAYOR—John E. Hart.
POSTMASTER—E. K. Morris.
CHIEF OF POLICE—J. T. Curl.
R. R. AGENT—J. T. Moss, Seaboard Air Line.
MANAGERS TELEGRAPH—J. T. Moss, Western Union; D. L. Mangum, Southside Telephone Co.

Ministers and Churches.

BAPTIST—G. P. Harrell, Pastor.

Schools and Academies.

CREEDMOOR HIGH SCHOOL—R. A. Pope, Principal.

Banks and Bankers.

THE CITIZENS BANK—H. D. Mangum, President; I. E. Harris, Cashier.

THE FIRST NATIONAL BANK—G. T. Sikes, Pres.; W. B. Lasley, Cash.

FARM INSURANCE AND TRUST CO.—S. C. Lyon, Pres.; J. E. Harris, Treas.

Druggists.

Garner Drug Store.
 Granville Pharmacy.

General Merchants.

Rogers, B. G.
 Creedmoor Supply Co.
 Lyon, S. C.
 Bazaar Dry Goods Co.
 Wagloff, Lyon & Co.
 Moss, A. B.
 Chappell, J. W.
 Chappell, J. T.
 Fullock, I. W., & Co.
 Cross, L. H.
 Longmire, L. H.
 Wagstaff, D. P., & Co.
 Wa staff & Thomasson.
 Allen-Lyon Co.
 Kirklman, G. B.
 Cere, Ohio, & Co.
 Granville Automobile Co.
 Garner, W. R.
 Averett, W. H.

Hotels and Boarding Houses.

Central Hotel.
 Hotel Granville.

Livery Stables.

Winston, R. O. W.
 Chapel, J. W.

Manufacturing Plants.

Creedmoor Brick & Lumber Co.
Warehouses.

Farmers Warehouse.
 Globe Warehouse.
 Star Warehouse.

Printing Offices.

Creedmoor Publishing Co.

GREENE COUNTY

COUNTY SEAT, SNOW HILL.

POPULATION—(Census 1910), 13,683.
 Formed in 1799. Named in honor of General Nathaniel Greene.
AREA: 300 square miles.
 Value of real estate, \$1,945,596; value of personal property, \$1,608,157.
 Property listed in 1914, by whites, \$3,183,220; by negroes, \$370,533.
TAX RATE—County purposes, 19c. on the \$100; special road 59c.
 County bonded debt, \$26,000.

RAILROAD, TELEGRAPH AND EXPRESS COMPANIES.

East Carolina Railway, 9.63 miles, assessed value	\$ 26,358.00
Carolina Telephone and Telegraph Co., assessed value	3,471.00
Carolina Railroad, 7.00 miles, assessed value	21,000.00
Norfolk Southern Railroad, 8.94 miles, assessed value	104,340.00
Southern Express Co., assessed value	2,654.00
Postal Telegraph-Cable Co., assessed value	702.00
Southern Investment Co., assessed value	454.00
Western Union Telegraph Co., assessed value	381.00
Pullman Co., assessed value	1,794.00
East Carolina Electric & Realty Co. (Telephone), assessed value	1,560.00

SUPERIOR COURT TERMS—February 22, June 21, December 20.

COUNTY OFFICERS.

CLERK OF COURT—Geo. W. Hart, Snow Hill.
SHERIFF—W. H. Williams, Snow Hill.
REGISTER OF DEEDS—H. L. Lassiter, Snow Hill.
TREASURER—C. C. Sugg, Snow Hill.
CORONER—Jas. H. Harper, Snow Hill.
SURVEYOR—M. C. Lassiter, Snow Hill.
SUPT. OF HEALTH—W. B. Murphy, Snow Hill.
SUPT. OF SCHOOLS—J. E. Debnam, Snow Hill.
SUPT. OF HOME—Abner Aason, Snow Hill.
BOARD OF EDUCATION—L. V. Morrill, John Harvey, Snow Hill; W. A. Darden, Ayden.
COMMISSIONERS—J. C. Eason, (Chm'n), C. L. Hardy, Snow Hill; J. J. Eason, Walstonburg; W. D. Cobb, Faro; T. E. Barrow, Farmville.

JUSTICES OF THE PEACE.

SNOW HILL TOWNSHIP—J. T. Sugg, Snow Hill; Wyatt L. Lynch, Snow Hill.
ORMONDS—E. D. Little, Snow Hill.
OLDS—F. L. Rouse, Snow Hill; J. T. Dixon, Farmville; H. L. Wilkerson, Snow Hill.
CARRS—J. W. S. Beaman, Snow Hill.
SPEIGHTS BRIDGE—John W. Wooten.
BULL HEAD—S. W. Willoughby, J. E. Hales, Geo. W. West.
SHINE—J. J. Newsom, Britt Bed.
JASON—Chas. Swinson.
HOOKERTON—W. F. Olinged.

MINISTERS NOT IN TOWNS.

Hart, E. B., Snow Hill, Rfd.
 Sugg, James A., Snow Hill, Rfd.

SCHOOLS AND ACADEMIES.

ORMONDSVILLE—HIGH—R. H. Tucker, Prin.

PHYSICIANS NOT IN TOWNS.

West, Albert, Saratoga, Rfd.

MERCHANTS NOT IN TOWNS.

Turnage & Ormond.
Carr, Fred L.
Hughes Bros.
Smith, J. D.
Mewborn, W. D., & Son.
Mewborn, J. R.
Mewborn, J. L.
Hooker, Alley.

COTTON GINS.

Harvey, John, Snow Hill.
Hardy, C. L., Snow Hill.
Asswell & Smith Ginney, Snow Hill.
Turnage & Ormond, Snow Hill.
Mewborn, J. R.
Taylor, Walter.
Edwards, Daniel & Co.
Overley, Geo., Snow Hill.

PUBLIC SCHOOL TEACHERS.

Holliday, G. W., Snow Hill.
Harper, Winie, Snow Hill.
Hooten, Rosa, Snow Hill.
Matlock, R. J., Hookerton.
Parlor, Susie, Hookerton.
Hill, Cleve, Snow Hill.
Carraway, Bruce H., Snow Hill.
Barber, Pearl, Snow Hill.
Darden, Naney, Ayden.
Moye, Susie, Snow Hill.
Lee, Maude, Snow Hill.
Mosley, Janie, Farmville.
Stines, Mary, Snow Hill.
Skinner, Rosalie, Snow Hill.
McKell, Leafy, Walstonburg.
Cousins, Zelma, Walstonburg.
Shirley, Lila, Mrs., Walstonburg.
Aldridge, Fannie, Stantonburg.
Sumrlin, Dora, Stantonburg.
Herring, Lillie, Snow Hill.
Aldritton, Madeline, Snow Hill.
Marahreis, Lorna, Mrs., La Grange.
Canady, Minnie May.
Moseley, R. E., Mrs., Snow Hill.
Morrill, Jennie B., Snow Hill.
Exum, Estelle, Snow Hill.
Williams, Mamie, Hookerton.
Hatch, Nannie, Snow Hill.
Barwick, Ruth, Snow Hill.
Edwards, Mary, Snow Hill.
Stocks, Luby, Snow Hill.
Moore, Ada, Snow Hill.
Moore, Dora, Snow Hill.
Fonder, E. L., Snow Hill.
Leake, Alice, Farmville.
Cox, Myrtie, Walstonburg.
Spencer, Annie, Walstonburg.
Strother, Flossie, Walstonburg.
Mann, Triphenia, Walstonburg.
Tilson, Sue, Snow Hill.
Mewborn, Sue, Snow Hill.
Sugg, Minnie, Snow Hill.
Byran, Laura, Snow Hill.
Mewborn, Rachel, La Grange, R. 2.

SNOW HILL.

Population, 1910: 650.

Town Officers.

MAYOR—J. P. Frizzelle.
POSTMASTER—F. A. Mosley.
R. R. AGENT—Will Edwards, C. R. R.

Ministers and Churches.

METHODIST—C. O. Durant, Pastor.
BAPTIST—
PROTESTANT EPISCOPAL—John Griffith,
Rector.

Schools and Academies.

HIGH—G. W. Holliday.

Banks and Bankers.

SNOW HILL BANKING & TRUST CO.—G.
A. Norwood, Pres.; J. T. Sugg, Cash.

Doctors.

Harper, J. H.
Murphy, W. B.
Whittington, W. W.

Insurance Agent.

Jordan, W. Jas.
McGee, Geo. A.
Debnon, J. E.

Druggists.

Harper, J. T. H., & Co.

Newspapers and Editors.

STANDARD-LACONIC (Weekly)—J. E. Debnon, Editor.

CAROLINA REPUBLICAN, (Semi-Monthly)
W. J. Jordan, Editor.

SQUARE DEAL (Weekly)—G. A. Jones, Editor.

General Merchandise.

Exum, J., & Co.
Edwards, J. A., Jr., & Sons.
Corbett, J. C., & Son.
Dixon Bros. Mercantile Co. (Inc.)
Sauls, C. D.
Harper, Dock.
Carraway, W. T.
Dixon-Hicks Hardware Co.
Edwards Furniture Co.
Pearson, M., & Son.
Shelton, L. N.

Hotels and Boarding Houses.

Potter Hotel.
Moses, Mrs. Lula.

Livery Stables.

Dail, Fred.

Manufacturing Plants.

Moore, C. F. (Bugates, Wagons, etc.)

HOOKEKTON.

Incorporated.

Town Officers.

MAYOR—W. F. Taylor.
CHIEF OF POLICE—R. L. Rouse.
POSTMASTER—W. O. Dixon.

Ministers and Churches.

METHODIST—J. M. Bradley, Pastor.

Schools and Academies.

ACADEMY—R. J. Mohloes.

Doctors.

Edwards, G. C.
Carroll, John L., Hookerton.

General Merchandise.

Aldritton, B. F. D., & Co.
Dixon, W. O.
Taylor, W. F., & Co.
Edwards & Palmer.
Smith, M. E. Millinery Co.
Potter, L. M. Millinery.
Ormond & Vause.

GUILFORD COUNTY

COUNTY SEAT, GREENSBORO.

POPULATION: (Census 1910), 60,497.

Formed in 1770 from Orange and Rowan Counties. Named in honor of Lord North, Earl of Guilford, who, in 1770, became First Lord of the Treasury and Prime Minister to England.

AREA: 672 square miles.

Property listed in 1914, by whites, \$15,929,210; by negroes, \$639,206.

Property listed by corporations and banks, \$3,636,302.00.

NO. OF SCHOOLS: For whites, 89; for negroes, 32.

TAX RATE—County purposes, 19c. on the \$100; poll, \$1.50 on each poll; school, 20c.; roads and bridges, 23 1-3c. on the \$100.

PUBLIC ROADS: No. miles, 1,000. Worked under township superintendents. Number miles macadam road 160. Two squads of convicts.

RAILROAD, TELEGRAPH AND EXPRESS COMPANIES.

Liberty Telephone Co., assessed value.....	\$ 92.00
Gibsonville Telephone Co., assessed value.....	1,500.00
Atlantic and Yadkin Railway, 59.25 miles, assessed value.....	438,602.00
Southern Railway, 26.30 miles, assessed value.....	1,028,858.56
High Point, Randolph, Ash, and So. Ry., 3.04 miles, assessed value.....	38,000.00
North Carolina Railroad, 33.37 miles, assessed value.....	2,319,125.67
Carolina & Yadkin River R. R. Co., value.....	5,908.00
Fulham Co., assessed value.....	13,960.00
Southern Express Co., assessed value.....	15,316.00
Western Union Telegraph Co., assessed value.....	56,696.34
North Carolina Public Service Co., assessed value.....	233,180.00
Union Tank Line Co., assessed value.....	10,513.00
Southern Bell Telephone and Telegraph Co., assessed value.....	173,389.00
Southeast Guilford Telephone Co., assessed value.....	2,680.00
North State Telephone Co., assessed value.....	27,583.00
Farmers Telephone Co., assessed value.....	400.00
American Telephone and Telegraph Co., assessed value.....	14,333.00
Postal Telegraph-Cable Co., assessed value.....	7,503.00
Good Will Telephone Co., assessed value.....	575.00
Orinoco Telephone Co., assessed value.....	146.00
Southern Power Co., assessed value.....	91,897.00
Ritch Park Telephone Co., assessed value.....	160.00
Pleasant Grove Telephone Co., assessed value.....	87.00
Guilford Telephone Co., assessed value.....	2,000.00
Prospect Telephone Co., assessed value.....	60.00
Brown Summit Telephone Co., assessed value.....	690.00
Sedgewick Tel. Co., value.....	100.00

SUPERIOR COURT TERMS—January 11 (civil), January 25, February 8 (civil), March 8 (civil), March 22 (civil), April 12 (civil), April 26, May 10 (civil), June 7 (civil), August 16 (civil), September 6 (civil), September 20, September 27 (civil), October 11, November 8 (civil), December 6 (civil), December 13, December 20 (civil).

COUNTY OFFICERS.

CLERK OF COURT—M. W. Gant, Greensboro.
DEPUTY CLERK—R. H. Wharton, Greensboro.
SHERIFF—D. B. Stafford, Greensboro.
DEPUTY SHERIFF—J. H. Shaw, Greensboro.
REGISTER OF DEEDS—W. H. Rankin, Greensboro.
DEPUTY REGISTER OF DEEDS—Roy H. Jones.
TREASURER—G. H. McKinney, Greensboro.
CORONER—Geo. L. Stansbury, Greensboro.
SURVEYOR—J. R. Edmunds, Greensboro.
AUDITOR—J. A. Davidson, Greensboro.
SUP'T. OF HEALTH—Dr. W. M. Jones, Greensboro.
SUP'T. OF SCHOOLS—Thos. R. Foust, Greensboro.
SUP'T. OF HOME—S. J. Scott, Greensboro.
HOME OF CORRECTION—C. M. Glass, Supl., Greensboro.
BOARD OF EDUCATION—W. T. Whitsett, Whitsett; C. H. Ireland, Greensboro; J. C. Kennett, Pleasant Garden.
COMMISSIONERS—W. C. Boren, (chm'n.), Pomona; W. C. Jones, High Point; T. A. Wilson, Summerfield; W. C. Tucker, Pleasant Garden; J. A. Rankin, Proximity, Greensboro.
BOARD OF ELECTIONS—T. C. Hoyle, (chm'n.), B. C. Sharpe, Greensboro; W. C. Jones, High Point.

JUSTICES OF THE PEACE.

WASHINGTON TOWNSHIP—Ike Thomas, Alfred Apple.
ROCK CREEK—Berry Davidson, W. R. Zimmerman, W. H. McLean, Gibsonville.
GREEN—J. F. R. Clapp, Burlington, Prand Bailey.
MADISON—J. R. Moore, J. H. Rudd, Brown Summit; J. F. Doggett.
JEFFERSON—C. M. Pritchett, R. L. Davis, McLeansville; H. L. Cannon, Greensboro, R. F. D.
MONROE—S. G. Lomax, Greensboro, R. 6; J. L. Hawkins, Brown Summit.

GILMER—J. E. McKnight, Robt. E. Sims, G. T. Glascock, B. E. Jones, J. B. Minor, D. H. Collins, Greensboro.
FENTRESS—J. B. Wattington, Pleasant Garden; Chas. A. Schoffner, Climax.
CENTRE GROVE—W. D. Clayton, Summerfield.
MOREHEAD—W. S. Lyon, S. Mitchell, W. H. Williams, J. Grasty Fowler, E. F. Paschall, Greensboro.
SUMNER—O. S. Short, Sam Davis, Greensboro, R. 1; J. H. Johnson, Greensboro, Rfd.
BRUCE—R. V. Harris, C. H. Wilson, John B. Ogburn, Summerfield.
CLAY—J. Frank Coble, Greensboro, R. 6; A. M. Hemphill, Julian; G. A. Garrett, Julian.
FRIENDSHIP—A. T. Millis, Guilford College.
JAMESTOWN—J. L. Coltrane, J. M. Davis, Jamestown.
OAK RIDGE—Chas. Case, Oak Ridge; R. W. Jones, W. M. Brookbank, E. D. Morgan, Stokesdale.
DEEP RIVER—E. B. Atkins, Kernersville, R. 2; J. M. Davis, Colfax; A. B. Dillon, High Point, Rfd.
HIGH POINT—N. W. Beeson, Emory A. Hamner, Arthur Lyon, A. J. Dodameade, J. D. Suttonfield, A. M. Idol, High Point.

SCHOOLS AND ACADEMIES.

WHITSETT INSTITUTE—W. T. Whitsett, Trin., Whitsett.
GUILFORD COLLEGE—Lyndon Lewis Hobbs, Pres., Guilford College.
OAK RIDGE INSTITUTE—J. Allen Holt, Pres., T. E. Whitaker, Secretary and Treasurer.

PHYSICIANS NOT IN TOWNS.

Knight, William P., White Oak.
 Norman, Geo. W., Pomona.
 Spoon, Arthur Ogburn, Revolution.
 Paddison, J. R., Kernersville.
 Armfield, D. O., Jamestown.
 Fox, M. E., Guilford College.
 Reeves, J. T., Vandalia.
 Gray, Chaborn, Pleasant Garden.
 Gilmer, Chas., McLeansville.
 Gordon, J. R., Jamestown.
 Davis, W. C., Summerfield.

Poseue, J. E., Janestown.
 Dick, J. V., Gibsonville.
 Kernodle, G. W., Proximity.
 Wells, J. M.
 Willis, H., Summerfield.
 Whitaker, H. E.
 Duncan, J. F.
 Grayson, C. S.
 Molt, W. T., McLeansville.

MERCHANTS NOT IN TOWNS.

Proximity Mercantile Co., Proximity.
 Simpson, Henry C., McAdoo Heights, Greensboro.

White Oak Mills Store, White Oak.

FLOUR, CORN AND FEED MILLS.

Hardie, Jno., Brown Summit.
 Tate, Chas., Greensboro.

SAW MILLS.

Walker, E. W., Brown Summit.
 Spencer & Coltrane, Brown Summit, Rfd.
 McCormack, J. P., Brown Summit, Rfd.
 Weatherly, W. M., Greensboro, Rfd.
 Miller, R. B., Greensboro, Rfd.

PUBLIC SCHOOL TEACHERS.

Cansley, Isla, Brown Summit, Rfd.
 Boone, Sallie, Altnahard.
 Sockwell, Mammie, Gibsonville, R. 1.
 Fentriss, Lula, Gibsonville R. 1.
 Andrews, Emma.
 Gorrell, Jennie, Gibsonville, R. 1.
 Coltrane, Isabel, Brown Summit, Rfd.
 Wathington, Blanche, Brown Summit, Rfd.
 Daughtry, E. L., Gibsonville.
 Poyntz, Minnie, Gibsonville.
 Turner, Lillian, Gibsonville.
 Alldridge, Lillian, Gibsonville.
 Wagoner, Cleo, Gibsonville.
 Brown, Elsie, Gibsonville.
 Joyner, J. H., Whitsett.
 Wheeler, Elizabeth, Whitett.
 Fitzgerald, O. P., Whitsett.
 Lewellyn, Ledia, Liberty, R. 2.
 Clapp, Eugenia, Liberty, R. 2.
 Bowman, Grady, Liberty, R. 2.
 Fentriss, Sallie, Julia, R. 1.
 Foust, Abigail, Julian, R. 1.
 Thorn, Dora, Hartshorn, R. 1.
 Mendenhall, Dovie, Liberty, R. 2.
 Griffin, Mary, Liberty, R. 2.
 Michael, Hepsie, McLeansville, R. 1.
 Coltrane, Lucie, McLeansville, R. 1.
 Siles, S. T., Brown Summit, Rfd.
 Plunhett, Lucy, Brown Summit, Rfd.
 McKinney, Lellie, Brown Summit, Rfd.
 Webb, Hattie, Brown Summit, Rfd.
 Rankin, Annie Lee, Brown Summit, Rfd.
 Lednum, Grace, Brown Summit, Rfd.
 Shepherd, Novella, Greensboro, R. 2.
 Coble, May, Sedalia.
 Veasy, E. L., McLeansville.
 Hardin, Joanna, McLeansville.
 Ottwell, Myrtle, McLeansville.
 Phillippe, Ethel, McLeansville, Rfd.
 Lincherry, Frances, Greensboro, R. 2.
 Kellum, Mary, Greensboro, R. 2.
 Gladstone, R. M., Greensboro, R. 6.
 Hockett, Laura, Greensboro, R. 6.
 Pritchett, Madge, Greensboro, R. 6.
 Lynch, Mrs. Emma, Greensboro, R. 6.
 Lewis, Dittie, Greensboro, R. 6.
 Shepherd, Roberta, Julian, R. 1.
 Shepherd, E. Joy, Julian.
 Hedgecock, Mamie, Julian, R. 1.
 Hedgecock, Vera, Julian, R. 1.
 Smith, Mary, Julian, R. 1.
 Necece, W. R. F., Climax, R. 1.
 Necece, Vanner, Climax, R. 1.
 White, M. G., Brown Summit, Rfd.
 Fulton, Irene, Brown Summit, Rfd.
 Norton, Anna, Brown Summit, Rfd.
 McKinney, Russell, McLeansville, R. 1.
 Register, Mattie, Greensboro, R. 4.
 Moore, W. S., Mrs., Greensboro, R. 5.
 Lewellyn, Anna, Benaja, Rfd.

Lambeth, Lera, Brown Summit.
 Neal, Cora, Greensboro, R. 5.
 McNeely, Kate, Greensboro, R. 5.
 Gordon, E. T., Greensboro, R. 4.
 Dixon, Nettie, Greensboro.
 Bain, Myrtle, Greensboro.
 Hester, Araratra, Greensboro.
 Hail, Kathleen, Greensboro.
 Stewart, Florence, Greensboro.
 McNeely, Janet, Greensboro.
 Robinson, Jamie, Greensboro.
 Suit, Clara, Greensboro.
 Michanz, Roche, Greensboro.
 Roberson, Blanche, Greensboro.
 Hudson, Glenn, Mrs., Greensboro.
 Hawkins, Annie, Greensboro.
 Lee, Annie, Greensboro.
 Preyer, Helen, Greensboro.
 Johnson, Florida, Greensboro.
 Cole, Margaret, Greensboro.
 Greinsley, Alice, Greensboro.
 Gwaltney, Milliam, Mrs., Greensboro.
 Joyner, Ruth, Greensboro.
 McNairy, Bessie, Greensboro.
 Patton, J. W., Greensboro.
 Jones, Estelle, Greensboro.
 Draughan, Mattie, Greensboro.
 Younts, W. E., Greensboro.
 Melvin, Berta, Greensboro.
 Donnell, Cora T., Greensboro.
 Long, Ethel, Greensboro.
 Hunter, Henry, Mrs., Greensboro.
 Andrew, Flossie, Greensboro, R. 6.
 Hodgins, Let, Mrs., Greensboro, R. 1.
 Foust, F. L., Pleasant Garden.
 McIntyre, Pleasant Garden.
 John, Cora, Pleasant Hill.
 Couch, Cora, Pleasant Garden.
 Harbin, Lucile, Pleasant Garden.
 Johnson, Clara, Pleasant Hill.
 Ankeney, J. V., Pleasant Garden.
 Fugh, Lillie, Climax.
 Rockett, Lillian F., Climax.
 Albright, Una, Greensboro, R. 1.
 Fogelman, H. F., Summerfield, R. 2.
 Scott, Salah, Summerfield, R. 2.
 Lambert, Minnie, Greensboro, R. 6.
 Lambert, Vannie, Greensboro, R. 5.
 Sellars, I. N., Mrs., Brown Summit, R. 2.
 Martin, Vva, Greensboro, R. 3.
 Bailey, Ida C., Greensboro, R. 3.
 Boddie, Sallie, Greensboro.
 Marshall, Huidah, Greensboro.
 Brooks, Margarite, Greensboro.
 Fitzgerald, Greensboro, R. 3.
 Boren, Mamie, Pomona.
 Hunt, Florence, Greensboro.
 Matthews, Lillian, Greensboro.
 Kine, Katie, Greensboro, R. 6.
 Coble, Madge, Pomona.
 Land, Bettie Aiken, Greensboro.
 Case, Rosa, Guilford College, R. 2.
 Moore, Effie F., Mrs., Guilford College, R. 2.
 Todd, Eula, Greensboro.
 Barker, Gypsic, Greensboro.
 Cook, Mrs. M. F.
 Kennett, Lucille, Greensboro.
 Norwood, Bessie, Greensboro, R. 3.
 Greene, Annie, Greensboro, R. 5.
 Shadford, Annie, Greensboro, R. 5.
 Carawan, Rosa, Greensboro, R. 5.
 Howard, Anne V., Greensboro, R. 1.
 Shelley, Lola E., Greensboro, R. 3.
 Reynolds, H. W., Greensboro, R. 1.
 Reynolds, Fannie, Mrs., Greensboro, R. 1.
 Vickley, Maude, Greensboro, R. 1.
 Futrell, Blanche, Greensboro, R. 3.
 Stone, Wayland, Greensboro, R. 3.
 Short, Geo. A., Summerfield.
 Lacy, Beeman, Summerfield.
 Price, Jennie, Summerfield.
 Bruner, Mary, Summerfield.

Hogshead, Louise, Stokesdale.
 Denny, Julia, Stocksdale.
 Brookbank, William, Summerfield.
 Morgan, Carrie, Guilford College, R. 2.
 Ward, Vera, Guilford College, R. 2.
 Frazier, Viola, Friendship.
 Sullivan, Etta Lee, Friendship.
 Fox, Mary W., Guilford College.
 Knight, Josie, Guilford College.
 Purdie, Joseph M., Guilford College.
 Davis, Margaret, Guilford College.
 Miller, Ida, Guilford College.
 Lasley, Fra, Guilford College.
 Crutchfield, Mabel, Guilford College.
 Wall, Hettie, Guilford College, R. 1.
 Coltrane, E. J. Jamestown.
 Dixon, Alice, Jamestown.
 Mendenhall, Mary, Jamestown.
 Boone, Addie, Jamestown.
 Ridge, Ida, Jamestown.
 Henley, Lucy, Mrs. Jamestown.
 White, J. A., Jamestown.
 Daugherty, T. H., Jamestown.
 Schaeffer, Grace, Jamestown.
 Mendenhall, Gertrude, High Point, R. 3.
 Smathers, Joemie, High Point.
 Chappell, Faith, Jamestown, R. 1.
 Hodgkin, Linnie, Greensboro, R. 3.
 Goode, Chas. P., Oak Ridge.
 Merrimon, Mrs. Ella, Oak Ridge.
 Benbow, Mrs. Mattie, W. Oak Ridge.
 McBane, Edgar H., Stocksdale.
 Burton, Francis, Stocksdale.
 Sharp, Lizzie, Stocksdale.
 Gentry, J. C., Kernersville, R. 3.
 Miller, Minnie, Kernersville, R. 3.
 Friddle, D. L., Belev's Creek, Rfd.
 Hepler, Josie, Mrs., High Point, R. 1.
 Cornelius, Julia, Colfax.
 Cude, H. C., Colfax.
 Jackson, Mittie, Colfax.
 Pegg, Mary, Kernersville, R. 2.
 Pegg, Roella, High Point, R. 1.
 Horney, Fay, Kernersville, R. 1.
 McKaughan, Kernersville, R. 1.
 Wheeler, Ada., High Point, R. 1.
 Parish, Margaret, High Point, R. 2.
 Robinson, Florine, High Point, R. 2.
 Pike, J. W., Mrs., High Point.
 Fentress, Estella, High Point.
 Miller, A. B., Mrs., High Point.
 Dixon, A. G., Mrs., High Point.
 McDaniel, Leak, High Point.
 Johnson, Katharine, High Point.
 Lamon, P. B., High Point, R. 5.
 Farlow, Gertrude, High Point, R. 5.
 Younts, Viola, High Point, R. 5.
 Farlow, E. E., High Point, R. 3.
 White, Marie, High Point, R. 3.
 Ellis, Majorie M., High Point, R. 3.
 Coltrane, Mamie C., High Point, R. 3.
 Ozment, Bertie, High Point.

GREENSBORO.

Population, 1910: 15,895. No. white polls, 1,860; No. colored polls, 340.

Assessed value real estate and personal property, \$10,500,000.

TAX RATE: \$1.30.

Bonded debt, \$940,000.

Owms its own waterworks and sewer system, valued at \$450,000.

Town Officers.

MAYOR AND COMMISSIONER OF PUBLIC ACCOUNTS AND FINANCE—Thos. J. Murphy.

COMMISSIONER OF PUBLIC WORKS—J. G. Foushee.

COMMISSIONER OF PUBLIC SAFETY—R. M. Rees.

SUPERVISOR OF PARKS AND CEMETERY

—J. W. Fry.

CHIEF OF POLICE—J. B. Isley.

CLERK—John S. Michaux.

TREASURER—R. M. Rees.

TAX COLLECTOR—T. J. Murphy, Commissioner of Public Accounts and Finance.

ATTORNEY—A. Wayland Cooke.

SUPT. OF HEALTH—Dr. A. R. Wilson.

HEALTH OFFICER—John W. Donovan.

POSTMASTER—Robt. D. Douglas.

JUDGE OF MUNICIPAL COURT—S. Glenn

Brown.

SOLICITOR—E. D. Kuykendall.

CLERK—E. L. Clark.

INSPECTOR BUILDINGS—M. M. Boyles.

KEEPER OF CEMETERY—Chas. Hiatt.

SUPT. OF SCHOOLS—J. L. Mann.

R. R. AGENT—C. A. Pamplin, Southern

EXPRESS AGENT—A. C. Williams, South-

ern Express Co.

TELEGRAPH MANAGERS—A. S. Nowell,

W. U.; T. S. Horry, Postal.

Ministers and Churches.

BAPTIST—(First), J. Clyde Turner, Pastor; (Asheboro Street), R. P. Walker, Pastor; (Forest Avenue), R. G. Kendrick, Jr., Pastor; (Proximity), W. H. Eber, Pastor; (White Oak), W. H. Strickland, Pastor.

CHRISTIAN—P. H. Fleming, Pastor.

EPISCOPAL—R. E. Roe, Pastor.

ST. MARY'S CHAPEL—J. D. Miller, Rector.

ST. ANDREWS—J. D. Miller, Rector.

MORAVIAN—Carleton E. White, Pastor.

FIRST LUTHERAN—J. E. Shenk, Pastor.

METHODIST PROTESTANT—R. M. Andrews, Pastor.

METHODIST—Presiding Elder, J. H. Weaver;

(Centenary), R. D. Sherrill; E. C. Glenn,

Evangelist, W. O. Goode; (Walnut Street and

Calloway Memorial) A. R. Bell; (West Greens-

boro), P. E. Parker.

PRESBYTERIAN—(First), Melton Clark,

Pastor, (Westminister), C. E. Hodgkin, Pastor;

(Buffalo Church), J. W. Goodman, S. M.

Rankin, M. M. Shields, J. H. Wilson Pastors,

(Church of the Covenant), R. Murphy Williams,

Pastor.

CATHOLIC—Vincent Taylor, Pastor.

REFORMED—Shuford Peeler, Pastor.

FRIENDS—F. E. Smith.

JEWISH—Louis I. Eggleston.

HOLINESS—Blum H. Vestal.

Schools and Colleges.

ASHEBORO STREET GRADED.

NORMAL TRAINING.

SPRING STREET HIGH.

LEE STREET GRADED.

LINDSAY STREET HIGH.

LINDSAY STREET GRADED.

FORBES STREET GRADED.

DAYE STREET GRADED.

SIMPSON STREET GRADED.

STATE NORMAL AND INDUSTRIAL COL-

LEGE—J. I. Foust, Pres.

GREENSBORO COLLEGE FOR WOMEN—S.

B. Turrentine, Pres.

GREENSBORO COMMERCIAL SCHOOL.

STATE AGRICULTURAL AND MECHANICAL

COLLEGE (col.)—James B. Dudley,

Pres.

MISS META BEALL'S KINDERGARTEN.

Hotels and Boarding Houses.

Laidler Hotel.

Hotel Clegg.

Hotel Guilford.

Hotel Huffines.

Hotel European.

Hotel Star.

Allen House.

The Jefferson.

McAdoo Hotel.

Piedmont Hotel. (col.)

White Oak Inn.

Deaver, Mrs. M. O.
 Albred, Mrs. Ora.
 Andrews, James L.
 The Banner House.
 Bowman, Mrs. Virginia A.
 Apple, Mrs. Alice.
 Dick, Julius N.
 Atchison, Mrs. May F.
 Bogart, Mrs. B. M.
 Bogart, Mrs. C. B.
 Blondwood House.
 Burton, Ann.
 Bullock, S. B.
 Carolina Hotel.
 Case, Mrs. Louisa A.
 Currie, Mrs. Bertha.
 Clark, Mrs. Ida.
 Clary, Mrs. Sallie A.
 Coleman, Mrs. Fannie A.
 Collins House.
 Cooper, W. N.
 Dick, Mrs. Lena A.
 Doak, Mrs. O. E.
 Dodamead, Mrs. Debbie A.
 Eagle House.
 Epps, Hiram C.
 Ferrell, Mrs.
 Gate City House.
 Grady, Jas. M.
 Griffin, Mrs. Lottie P.
 Harvey, Mrs. Lou N.
 Jeter, Mrs. L. B.
 Hester, Mrs. Laura J.
 Holder, Mrs. Julia.
 Hudson, Mrs. Ida B.
 Hutchens, Mrs. Rebecca.
 Johnson, John P.
 Kirkman, Mrs. Isabella V.
 Phibbs, Dora A.
 Langston, Mrs. Jane E.
 Matthews, Mrs. C. J.
 McCollum, Thos. A.
 Moore, Mrs. Ora H.
 Moore, Mrs. R. A.
 Ridge, Mrs. Martha F.
 Patterson, Mrs. Louise A.
 Piedmont Hotel.
 Robbins, Mrs. Lydia J.
 Slack, Mrs. Nannie H.
 Ryeroff, Mrs. Virginia H.
 Sharpe, Mrs. Rebecca C.
 Trent, Mrs. Addie O.
 Turner, Mrs. Susan E.
 Waggoman, Mrs. Alice C.
 Webb, Mrs. Margaret.
 Wood, Mrs. Nancy.
 Younts, Mrs. Florence.

Architects.

Barton, Harry.
 Hughes, Raleigh James.
 Brewer, Wells L.
 Gambier, Richard.
 Hopkins, Jas. H.

Auctioneers.

England, R. L.
 Murchison, J. S.
 Phipps, Joe S.
 Shaw, J. H.
 Penny Bros.
 American Real Estate & Auction Co.
 Thomas Bros. Realty & Auction Co.

Automobile Dealers.

American Motor Co.
 Carolina Corbett Co.
 Greensboro Motor Car Co.
 McGlamery-Marlham Auto Co.
 Reitzel Auto Service Co.
 Ford Automobile Co.
 Folger Tire Co.

Awnings and Tents.

Battle, C. W.
 Huntley-Stockton-Hill Co.
 Greensboro Furniture Co.

Bands and Orchestria.

Hood's Orchestra.

Barbers' Supplies.

Barber Supply Co.

Bill Posters.

Dixie Advertising Co.

Banks and Bankers.

AMERICAN EXCHANGE NATIONAL—R.
 G. Vaughan, Pres.; F. C. Boyles, Cash.
 GREENSBORO NATIONAL—Neil Ellington,
 Pres.; A. H. Alderman, Cash.
 GREENSBORO LOAN & TRUST CO.—J. W.
 Fry, Pres.; W. E. Allen, Cash.
 BANK OF SOUTH GREENSBORO—E. P.
 Wharton, Pres.; E. L. Sides, Cash.
 TEXTILE BANK—(White Oak Mills.)

Bakers.

Clegg, Leonidas L.
 Northside Steam Bakery.
 Washington Steam Bakery.
 White Oak Mills Bakery.

Brick Manufacturers.

Alley, Geo. W.
 Cunningham Brick Co.
 Williams, Jas. G.
 Jennings, W. G., & Son.
 Smith, Jas. M.

Boot and Shoe Dealers.

Dodson-Sills Co.
 Coble & Mebane.
 Fordham & Brown.
 Hendrix, J. M.
 Ricks-Donnell-Medearis Co.
 Thacker & Brockmann
 Donnell-Moore Co.
 Fordham, A. E.
 Crawford & Rees.

Book Stores.

Wills Book Store.
 Barker Bros.
 Union News Co.
 Greensboro Book.
 Smithdeal, L. A.

Bowling Alleys.

Webster's Bowling.
 Parlors.
 Clegg's Bowling Alley.
 Hotel Clegg.
 V. M. C. A.
 Greensboro Country Club.

Building and Loan Associations.

Home Building & Loan Association.
 Greensboro Building and Loan Association.
 Gate City Building and Loan Association.
 Pioneer Building & Loan Association (col.)

Butchers and Dealers in Cattle.

Moorefield, J. B.
 Mason & Holt.
 Morrison Bros.
 Johnson, Bert.
 Clarida, Henry P.
 Garrett, Elmer E.
 Hudson Meat Market Co.
 Jeffreys, Marcellus.
 Murray, J. A.
 Olive, J. C.
 Parlor Meat Market.
 Schlosser & Son.
 South Greensboro Market.
 Wagstaff, Geo. W.
 Weisner, Augustus T.
 Johnson & Reives.

Carriage Dealers and Manufacturers.

Lewis, J. & Sons. (Mfr.)
 Newell, M. G.
 Ottlinger Buggy Co. (Mfr.)
 Taylor & Hire.
 Townsend Buggy Co.

Clubs.

Elks' Home.
 Merchants' & Manufacturers' Club.
 Greensboro Country Club.
 Y. M. C. A.

Commercial Organizations.

Greensboro Merchants' Association.
 Chamber of Commerce.
 Central Carolina Fair Association.
 N. C. Horticultural Society.

Commission Merchants.

Elmore-Maxwell Co. (Hay, Grain, etc.)
 Anderson, W. I.
 Foster & Caviness.
 Greensboro Produce Co.
 Piedmont Produce Co.
 Patterson Co.
 Cone Export and Commission Co.

Cotton and Hosiery Mills.

Proximity Manufacturing Co.
 Revolution Cotton Mills.
 White Oak Cotton Mills.
 Pomona Cotton Mills.

Confectionery Dealers.

Allsbrook, Kindred.
 Duggins, McCoy.
 Erwin, John L.
 Hanner, John A.
 Maddox, Starke.
 West, James H.
 Smith & Smith.
 Styers, Peter.
 Winchester, Samuel H.
 Gardner, Howard.
 Greensboro Drug Co.
 Fariss-Klutzn Drug Co.
 Grissom, C., Co.
 Boyst, C. H. (Mfr.)
 Ballance & Co. (Mfr.)

Contractors and Builders.

Allred, R. L.
 Dean, N. H.
 Elliott, Robt. W.
 Enoch, W. B.
 Swaim, John A.
 Bain, J. W.
 Brooks, Andrew F.
 Coltrane, John.
 Gronse, Jas. L.
 Boycott, O. D.
 Browne, Samuel.
 Clapp, William A.
 Fields, William S.
 Fries, William A.
 Hanner, Solomon E.
 Husband, Joseph.
 Jones, Judson B.
 McClamrock, John.
 Morris, J. C.
 Pleasants, William R.
 Roles, Marshall.
 Sullivan, John L.
 Summers, Nathan L.
 Wayntek, Joshua J.
 Holliday & Crouse.

Contractors.

Albright, J. Ed (Sewer and Water.)
 Thompson & Mosley (Engineering.)
 Pleasants, W. N. (Brick.)
 Brown, C. F. (Concrete.)
 MacKenzie, Burt (Heating).
 Hobbs, John M. (Concrete).
 Hobbs, William J. (Gradings).
 Abbott, Jas. C.
 Chisholm & Beck (Concrete).
 Boycott, O. D. (Concrete).
 Carolina Cornice and Skylight Co.
 Greensboro Roofing Co.

Cotton Brokers.

Latham, J. E., & Co.
 Coble, G. O., & Co.
 Ellett, Frances M., Jr.
 Hedspeith & Rucker.
 Thompson, R. L.
 Hood, Frank M.
 Robertson & Brandt.
 Crabtree, Thomas & Co.
 Minge & Company.

Cotton Dealers.

Latham, J. E., & Co
 Barrett, Frank H.
 Hedspeith & Rucker.

Cotton Warehouses.

Greensboro Warehouse & Storage Co.

Coal and Wood Dealers.

Browne, Samuel.
 Fleming Bros.
 Cunningham Bros.
 Arctic Ice & Coal Co.
 Fogleman, Chas. J.
 Guilford Coal & Wood Co.
 Peoples Ice & Cold Storage Co.
 Wilkerson, Chas. B.
 Melvin, Robt. H.

Dairies

Cloverdale.
 Lookout.
 Johnson, B.
 Mile Run.
 A. & M.

Decorators.

Andrews, R. E.
 Golden, E. D.
 Leak, J. N.

Dry Goods and Notions.

Scott, J. W. (Wholesale).
 Brown-Belk Bros.
 Ellis-Stone & Co.
 Meyers Department Store.
 Gilmer, S. L.
 Blackmon, G. F.
 Coble, H. M., & Co.
 Hendrix, J. M., & Co.
 Thacker & Brockman.
 Sapp, A. V.

Fruit Dealers.

Foster-Moffitt Co.
 Anderson, W. I., & Co.
 Jennings, C. W., & Sons.
 Forsythe, A. C.

Fertilizer Dealers and Manufacturers.

Armour Fertilizer Co.
 Fulton, Jas. F.
 Carolina Warehouse Co. (Inc.)

Electrical Supplies and Contracting.

Griffin, J. L., & Co.
 Milton, R. H.
 Hunt Electric and Repair Co.

Florists.

Van Lindley, J., Nursery Co.
 Summit Avenue Green House.
 Todd, Geo. M.
 Todd, G. L. (Wholesale).
 Gardner, Howard.
 O'Connor, Mrs.
 Greensboro Floral Co.

Fish and Oyster Dealers.

Morrison Bros.
 Robinson, Rickard.
 Hudson Meat Market.
 Schlosser Bros.
 Clarida, H. P.
 Olive, J. C.
 South Greensboro Market.

Foundries and Iron Works.

Clymer Machine Co.
Cook-Lewis Foundry Co.
Sergeant Manufacturing Co.
Glascock Store & Mfg Co.
Newman Machine Co.
Wysong & Miles Co.

Fire Insurance Companies.

Dixie Fire Insurance Co. of Greensboro.
Underwriters of Greensboro.
Southern Underwriters of Greensboro.
Southern Stock of Greensboro.

Furniture Factory Machinery.

Wysong & Miles Co.
Newman Machine Co.

Furniture Dealers.

Andrews, Nathan D.
Bloxton, J. W., & Co.
Forbiss, Chas. O.
Goldstein, Jac.
Greensboro Furn. Co.
McDuffie, N. J.
Burtner Furniture Co.
Huntley-Stockton-Hill Co.
Medearis-Peckles Furniture Co.
South Side Trade & Bargain Store.
Stove Exchange & Furniture.

Clothiers and Men's Furnishers.

Blaustein, I. L.
Crawford & Rees.
Globe Clothing Co.
Fleisher Bros.
Stockard & Wimbish, (Inc).
Isaacson, Isaac.
Brown-Belk Bros. Co.
Marks, David.
Johnson, Hinkle & Co.
Simpson, Henry C.
Stadlem, B. & Son.
Stadlem, David.
Walker, T. A., Tailoring Co.
Vanstory Clothing Co.
Wallace Clothing Co.
Lesser, M. A.
United States Woolen Mills.

Department Stores.

Ellis-Stone Co.
Brown-Belk Bros.
Meyers Department Store.
Sapp, A. V.

Dentists.

Betts, Joseph S.
Griffith, John W.
Humphrey, Lyndon M.
Johnson, Arthur H.
Lipscomb, Chas. T.
Rowe, Walter W.
Wheeler, John H.
Walters, D. A.
Kernodle, J. F.
Wyche, J. E.
Whitsett, Geo. W.
Hartsell, W. K.
Coble, L. G.
Rivera, A. M.

Druggists.

Herdon's Pharmacy.
Asheboro Street Pharmacy.
Justice Drug Co. (Wholesale).
Conyers' Drug Store.
Fariss-Klutzn Co.
Five Points Drug Store.
Fordham's Drug Store.
Howard Gardner Drug Co.
Greensboro Drug Co.
Conyers & Sykes.
Grissom Drug Co.
McIlhenny, T. C.
Revolution Pharmacy.
Still Drug Co.

Sykes Drug Co.
Maddox, S. M., & Co.
West End Drug Store.
White Drug Co.

Doctors.

Alford, Alexander E. B.
Banner, Chas. W. (Eye, Ear, etc.)
Battle, J. T. J.
Best, Benj. W.
Brooks, Zachary T.
Boyles, J. Henry.
Beall, Wm. P.
Bowman, Horland P.
Braddy, Wade H.
Crutchfield, Wm. E. (Osteopath.)
Cole, W. F.
Dees & Dees.
Dodson, Henry F.
Fidls, Branch F.
Fortune, Alexander F.
Glascock, Mrs. Joy Harris
Hilton, J. J.
Hiatt, F. C.
Jarboe, Parran.
Knight, W. P.
Moore, Chas. E.
Ledbetter, Arthur E.
Long, John Wesley (Surgeon).
Meadows, Washington J.
Micheaux, E. R.
Miles, Miss May S.
Montgomery, John C. (Osteopath).
Mosley, Chas. W. (Stomach).
Harrison, Edmund.
Norman, Geo. W.
Ogburn, Herbert H.
Petree, Aurelius L.
Reaves, Perry W.
Richardson, William J.
Rieves, Jas. T.
Roberson, Chas.
Seconover, Robt. A.
Turner, J. Pinkney.
Williams, Buxton B.
Wilson, Arthur R.
Bowman, Harlan P.
Tonkersley, James W.
Williams, John A.
Williams, B. B.
Carlson, C. L., (Swedish Masseur).
Dees, Ralph E.
Ashworth, W. C.
Boyles, J. Henry.
Gillam, B. Utcher.
Spoon, A. O.
Took, Thos. (St. Leo's).

Grocers.

Atlantic & Pacific Tea Co.
Adams, M. J.
Alston & Brown.
Andrews, Wm. H.
Atkins, Chas. R.
Bennett, Wm. P. S.
Allred, D. E.
Bennett, Thos. M.
Bowles, Robt.
Causey, A. E.
Causey, T. F.
Christman, J. R., & Bro.
Cecil, Edward.
Coble, J. A., & Son.
Cockman, Isham B.
Cook, Thos. E.
Dodson, Peter S.
Duggins, Cary L.
Field, F. M.
Fields, Herbert P.
Foster, Pearce P.
Grantham, Murray F.
Helper Bros.
Hiatt, R. G., & Co.
Hodgin, Co., The.

Fields, Wm. B.
 Hinton, Chester A.
 Hobbs, Ernest D.
 Hodgkin & Co.
 Hogshead, Watson.
 Hooper, J. L.
 Hudson Grocery Co.
 Gabriell, Mrs. Funa S.
 Gant, Miss Lillie P.
 Hudson Grocery Co.
 Ingold, W. A.
 Jackson, Geo. W.
 Jenkins, Wm. R.
 Jeffreys, M. S.
 Jennings, J. W., & Son.
 King, W. H.
 Ladd & Fulton.
 Lambert, Jas. T.
 Low, J. H. & W. F.
 Mills, Geo. W.
 McClintock, Geo. W.
 McGibboney & Reid.
 Marsh, Robt.
 Mile Run Grocery Co.
 Musgrove, R. L.
 Mitchell Bros.
 Morrison Bros.
 Morris, S. S.
 Nanty, L. J.
 Ozment, E. J.
 Ozment & Bennett.
 Padgett, Harvey R.
 Palmer, Samuel.
 Patterson Bros.
 Pearce, Oscar F.
 Phillips, Geo. D.
 Phillips & Cox.
 Pickett, W. F., & Co.
 Pickard, W. M., & Co.
 Prince, Jas. H.
 Pugh, Chas. E.
 Purvis, Wm. E.
 Rivers, Benj.
 Ralls & Pritchett.
 Scott, C. & Co.
 Simpson, Henry C.
 Smith, Chas. P.
 Sockwell, W. T.
 Spencer, R. E.
 Staton, William M.
 Sullivan, John A.
 Susman, Jacob.
 Summit Avenue Grocery Co.
 Taylor, Geo. H.
 Tesh, Edward F.
 Thomas, Geo. E.
 Troxler Bros.
 Tucker & Erwin.
 Walker, Benj. G.
 Weaver, W. D.
 Waugh, Peter W.
 White Oak Store.
 White, John H., & Co.
 Whittington Bros.
 Whittington, John C.
 Wray, Henry P.
 Sockwell, John E.
 Wyrick, John C.
 The Patterson Co. (Wholesale).
 Jones, J. W., & Co. (Wholesale).
 McLamb, Geo. T. (Wholesale).
 American Commission Co. (Wholesale).
 Scott-Sparger Co. (Wholesale).
 Hooks, Wm. G.
 Howard, Henry M.
 Hudson, Levi S.
 Huffines, Chas. A.
 Huffman, John.
 Ingold, Wm. A.
 Jeffreys, Marcellus S.
 Lockaway, Jas. C.
 Lowe, Chas. P.

McNary & Scott.
 Noah, Z. E., & Bro.
 Norwood, Jesse W.
 Ozment, Edgar N.
 Paschal, E. P.
 Paschal, Norman W.
 Patterson Bros., Inc.
 Pearce, Oscar F.
 Phillips & Cox.
 Pike, J. Gurney.
 Pretzelder, Moritz.
 Regan, John W.
 Reynolds, N. S., & Son.
 Rieves, John J.
 Robbins, J. E. & Sons.
 Scott Bros.
 Self, Jas. W.
 Sharp, Jas. M.
 Shaw, Chas. S.
 Shields, Alexander E.
 Snyder, Thos. A.
 Stienberg, Abraham.
 Stephenson, David M.
 Trent, Samuel W.
 White, John C.
 Whiting Bros.
 Wayne & Turner.
 Wayne, John C.
 Younts Grocery Co.

Grocers, Wholesale.

American Commission Co., Inc.
 Anderson, W. L., & Co.
 Hobbs, Frank P.
 Jones, J. W., & Co.
 McLamb, Geo. T.
 Patterson Co., The.
 Scott, Sparger Co., The, Inc.
 Smitherman Co., The, Inc.

Hardware Dealers.

Beall Hardware & Implement Co.
 Greensboro Hardware Co.
 Guilford Hardware Co.
 Hannah & McCuiston.
 Odell Hardware Co.
 South Side Hardware Co.

Hospitals.

Keeley Institute.
 St. Leo's.
 Reaves Eye, Ear, Nose & Throat Infirmary.
 Telfair Sanitarium.
 Williams Sanitarium.

Insurance Agents.

Clement, Paul.
 Miller, Robbins & Well, (General and Bonds, Life and Accident.)
 Gilmer, John A.
 Feller, A. W.
 Carolina Real Estate & Investment Co.
 Greensboro Commercial & Savings Bank, (Fire).
 Merrimon, W. B.
 Horry, D. R.
 Morton, F. P.
 Royster & Fisher, (Life, K. of P.)
 Greensboro Loan & Trust Co. (Life).
 Murray, Robt. W., (Fire).
 Perkins, A. R.
 South Greensboro Insurance & Real Estate Co., (Fire).
 Southern Real Estate Co., (Fire).
 Stroudwick, F. N., Jr.
 Tate, Thos. H., (Fire).
 Thompson, A.
 Aetna-Dixon Fire Insurance Co., (Accident).
 Fidelity & Casualty Co., (Accident).
 Clary, Whitfield S., (Fire).
Insurance Companies, (Life).
 Jefferson Standard Life Insurance Co.
 Gate City Mutual Life and Health Co.
Jewelers.
 Bernau, Rudolf C.
 Neese, William T.
 Pegg, William L.
 Schiffman Jewelry Co.

Laundries.

Columbia Laundry.
 Dick's Laundry.
 Der Sam.
 Lee, Henry.
 Brill's Steam Dye Works.

Lawyers.

Adams, Spencer B.
 Barringer, Jno. A.
 Ball, Thos. S.
 Brooks, A. L.
 Byrd, W. B.
 Herbin, L.
 Rynum, W. P.
 Fure, N. L.
 Harrison, Roger W.
 Holcomb, Frank P.
 Hoyle, Thos. C.
 Kuykendall, E. D.
 Brown, S. Glenn.
 Murphy, T. J.
 Wright, Clem G.
 Patton, Geo. M.
 Shaw, T. J. (Judge 12th Judicial District.)
 Stern, David.
 Fentress, Baxter Lee.
 Strudwick, Robert C.
 Frazier, C. Clifford.
 Seales, J. I.
 King, R. R.
 Kimball, A. B.
 Ferguson, G. S., Jr.
 Wilson, J. N.
 Duncan, J. S.
 Douglas, R. M.
 Douglas, Martin.
 Mitchell, Geo. H. (Col).
 Douglas, E. B.
 Morehead, J. T.
 Morehead, J. T., Jr.
 Cooke, A. Wayland.
 Sherrod, W. J.
 Shuping, C. L.
 Hines, C. A.
 Wylie, A. S.
 Herbin, L.
 Stedman, C. M.
 Justice, E. J.
 Broadhurst, E. D.
 Sapp, O. L.
 Williams, S. Clay.
 Swift, W. H.

Livery and Sales Stables.

Coble & Starr.
 Fentress, Jule W.
 Fleming Bros.
 Hearn, John T.
 King-Stewart Livery and Sales Co.
 Miles, G. S., & Co.
 Ogburn W. C.
 Tabum, H. B.
 Taylor & Hire.
 White, E. E.

Marble Works.

Knight, J. W., & Son.
 Neese, J. Henry.
 Rowe & Roach.
 Guilford Marble & Granite Works.

Machinery Dealers.

Greensboro Supply Co.
 Odell Hardware Co.
 Prichett Machinery Co.
 Newman Machine Co.
 Wylson-Miles Co.
 Greensboro Supply Co.
 Clymer Machine Co.

Manufacturing Plants.

Proximity Manufacturing Co. (Cotton.)
 Brooks Manufacturing Co. (Lumber.)
 Cape Fear Manufacturing Co. (Lumber.)
 Newman Machine Co. (Machinery.)
 Glascock Stove & Manufacturing Co.
 Clymer Machine Co. (Machinery.)

Ballance & Co. (Candy).
 Palace of Sweets. (Candy.)
 Greensboro Chero-Cola Bottling Co.
 International Machinery Co.
 Gate City Candy Co. (Candy).
 Sterling Furniture Co. (Furniture).
 White Oak Cotton Mills. (Denim.)
 Revolution Cotton Mills.
 Pomona Mills. (Hue).
 Gosse Grease Co. (Goose Grease).
 Greensboro Coca-Cola Bottling Co. (Distributing Point for N. C. Coca-Cola.)
 Caviness Mattress Co.
 Greensboro Pepsi-Cola Bottling Works.
 Groome Broom Co., (Brooms).
 Blue Bell Overall Co.
 Lewis, J., & Sons. (Buggies and Wagons).
 N. C. Public Service Co. (Electric Light, Gas and Trolley Line).
 Standard Table Co. (Tables).
 Vebbery, A. W., & Co. (Hardwood Factory).
 Watson, W. A., & Co. (Flour).
 Pomona Terra-Cotta Co. (Terra-Cotta, Sewer Pipes, etc.)
 Melton-Rhodes Co. (Office Supplies.)
 Thompson & Sons (Shoes).
 Diels Shoe Shop.
 Gaudin, G. S. (Harness).
 Dixie Culvert & Metal Co. (Metal Culverts).
 Acme Mill Works. (Mill and other Machinery).
 Vick Chemical Co.
 Searceant Manufacturing Co. (Iron).
 Dixie Laundry Machine Manufacturing Co. (Laundry Machinery).
 Wylson & Miles Co. (Machinery, Woodworking).
 Seldenberg & Co.
 Stafford, E. J., & A. G. (Plug Tobacco).
 Clegg, W. F. (Cigars).
 Southern Power Co.
 Auxiliary Steam Plant (Electricity).
 Eureka Mattress Co.
 Greensboro Bedding Co.
 Melton-Rhodes Co. (Office Furniture.)
 Armour Fertilizer Works.

Mantels and Grates.

Odell Hardware Co.
 Southside Mantel Co.
 Burtner Furniture Co.

Newspapers and Editors.

APOSTOLIC MESSENGER (Semi-Monthly)—W. R. Cox, Editor.
 DALL RECORD—J. M. Reece, Editor.
 EVERYTHING (Weekly)—A. Fairbrother, Editor.
 PATRIOT (Weekly)—W. L. Underwood, Editor.
 GREENSBORO DAILY NEWS—W. A. Hilderbrand, Editor.
 LABOR NEWS (Weekly)—A. J. Williams, Editor.
 N. C. CHRISTIAN ADVOCATE (Weekly)—H. M. Blair, Editor.
 N. C. WHITE RIBBON (Monthly)—Mrs. Ellen J. Y. Preyer, Editor.
 M. PROTESTANT HERALD (Weekly)—J. F. McCulloch, Editor.
 WOMAN'S MISSIONARY RECORD (Monthly)—Mrs. J. F. McCulloch, Editor.
 STATE NORMAL MAGAZINE (Bi-Monthly)—Students.

Notary Publics.

Callahan, John W.
 Coble, H. L.
 Davis Jas. H.
 Fentress, B. L.
 Gilmer, John A.
 Glenn, Robt. G.
 Harrison, R. W.
 Hines, Chas. A.
 Hoyle, Thos. C.
 Hunt, Oscar M.

Kerr, Samuel A.
King, R. R., Jr.
MacCallum, Graham B.
Merrimon, Wm. B.
Mitchell, S. S.
Paschal, E. F.

Paint and Oil Dealers.

Greensboro Hardware Co.
Leak-Halladay Co.
Odell Hardware Co.

Painters.

Cone Sign Works.
McFarland, W. O.
Andrews, Robt. E.
Barham, Jas. T.
Brewer, Eli R.
Golden, Eugene D.
Proctor, T. G.

Produce Dealers.

Anderson, W. I. Co.
Forsyth, C. Alexander.
Patterson Co.

Plumbers.

Adams & Hunt.
Abright, J. Ed.
Battle, C. W., & Co.
Donaldson, W. P.
Pettit, Oble A.
Beasley, W. C.

Piano and Organ Dealers.

Cable Piano Co.
Cheek-Houston Piano and Organ Co.
Hodgin, John A., & Co.

Photographers.

Davenport Studio.
Eutsler's Studio.
Cook's Studio.
Cute Studio.
Hanes, L. Francis.
Moose & Son.
Alderman, S. L.

Printing Offices.

Apostolic Messenger Pub. Co.
Board of Publication, Western N. C. Conference.

Greensboro Printing Co.
Harrison Printing Co.
Kendall & Fisher.
Pierce, J. C., Printing Co.
Reece, J. M., & Co.
Stone, J. J.
Everything Publishing Co.
Pierce Stamp Works (Rubber Stamps.)

Tobacco Dealers.

King Bros.
Penn, Thos. J.
Stafford, E. J., & E. G.
Clegg, W. F.
Rees, John.

Power and Light Companies.

North Carolina Public Service Co.
Southern Power Co.

Real Estate Agents.

American Realty & Auction Co.
Andrews, E. M.
Brown Real Estate Co.
Hodgin, John A.
Jennings, Roger A.
Jordan, Jas. F.
North Carolina Trust Co.
Ogburn Bros. Realty Co.
Penny Bros.
Southern Real Estate Co.
Southern Realty & Auction Co.
Thomas Bros. Realty & Auction Co.
Vanstury & Balsley.
Carolina Real Estate & Investment Co.
Daniel, Garland.
Greensboro Real Estate Exchange.
Guilford Insurance & Realty Co.
Home Real Estate Co.

GIBSONVILLE.

Incorporated in 1872.
Population, 1910: White, 1,200; colored, 100;
total, 1,300.
Value real estate and personal property, \$300,000.

TAX RATE—25c. on the \$100 and \$1 on the poll.

Town Officers.

MAYOR—D. M. Davidson.
POSTMASTER—M. L. Fogleman.
CHIEF OF POLICE—A. D. May.
R. R. AGENT—J. E. Smith, Southern.
MANAGER TELEGRAPH—D. M. Davidson.
TELEPHONE MANAGER—D. M. Davidson.
Gibsonville Tel. Co.

Ministers and Churches.

METHODIST PROTESTANT—J. W. Selp.
Pastor.
LUTHERAN—E. F. Sox, Pastor; S. F. Marton.

Schools and Academies.

GRADED—P. S. Gassper.

Banks and Bankers.

BANK OF GIBSONVILLE—J. W. Boring,
Cash.

Doctors.

Jordan, G. E.
Dick, J. V.

Druggists.

Gibsonville Drug Co.

General Merchandise.

Somers Bros.
Gibsonville Store Co.
Burk, J. W., & Co.
Cobb, W. R.

Flour, Corn and Feed Mills.

Huff, Mrs. S. A.

Hardware Dealers.

Gibsonville Hardware Co.

Cotton Mills.

Minneola Manufacturing Co.
Gem Cotton Mills.

Hotels and Boarding Houses.

Brewer, L. B.
Whitsett, John L.

Grocers.

Shaffner, R. D.
Jones & Allen.

Livery Stables.

Pettigrew, James J.

Manufacturing Plants.

Overman Chair Manufactory.
Gibsonville Knitting Mill.

Blacksmiths.

Wagoner, W.
Apple, John.

HIGH POINT.

Population, 1914: 12,500.
No. white polls, 1,623; No. colored polls, 450.
Value real estate, \$5,000,000; value personal property, \$2,900,000.

TAX RATE: \$1.40 on the \$100 including school.

Bonded debt, \$475,000.

Town Officers.

MAYOR—Fred N. Tate.
CHIEF OF POLICE—E. A. McGhee.
CLERK—Hunter Seclrest.
TREASURER—Ed. L. Ragan.
TAX COLLECTOR—H. C. Field.
STANDARD-KEEPER—J. M. Sechrest.
POSTMASTER—W. G. Bradshaw.
R. R. AGENT—S. O. Schaub, Southern.
TELEGRAPH MANAGER—J. S. Cannon,
Carolina & Y. R. R. Co.
TELEPHONE MANAGER—T. A. Morris.

Ministers and Churches.

BAPTIST—A. W. Claxton, J. M. Hillard, Pastors.

EPISCOPAL—Rev. Hardin, Rector.

LUTHERAN—Rev. Brown, Pastor.

METHODIST—G. T. Rowe, H. C. Byrum, Pastors.

METHODIST PROTESTANT—A. G. Dixon, Pastor.

FRIENDS—J. G. McFarland, Pastor.

PRESBYTERIAN—J. S. Coble, Pastor.

CATHOLIC—Father Gregory, Pastor.

Schools and Academies.

GRADED—Thornwell Haynes, Supt.

Hotels and Boarding Houses.

Elwood Hotel.

Payne House.

Imperial Hotel.

Schaub House.

Davis House.

Allen House.

Banks and Bankers.

COMMERCIAL NATIONAL BANK—J. Elwood Cox, Pres.; V. A. J. Idol, Cash.

HOME BANKING COMPANY—T. F. Wrenn, Pres.; M. C. Crowson, Cash.

BANK OF COMMERCE—O. E. Kearns, Pres.; H. A. Mills, Cash.

WACHOVIA LOAN & TRUST CO.—F. H. Fries, Pres.; Chase Idol, Cash.

HIGH POINT SAVINGS & TRUST CO.—E. L. Ragan, Treas.

Brick Manufacturers.

Glenola Brick Co.

Jenning, W. G., & Sons.

Boot and Shoe Dealers.

Thacker.

Blair-Hoskins Co.

C. & M. Shoe Co.

Book Stores.

Jarrett Stationery Co.

Moore, E. E.

Butchers and Dealers in Cattle.

Gray, R. W.

Star Market.

Ingram, E. K.

Carriage Dealers and Manufacturers.

High Point Buggy Co.

Southern Buggy Co.

Clubs.

Manufacturers' Club.

Industrial Club.

Commission Merchants.

Paylor, J. D.

Cotton and Hosiery Mills.

Durham Mill No. 2.

High Point Hosiery Mills.

Piedmont Hosiery Mills.

Pomona Cotton Mills.

Piedmont Mills.

Ebony Mills Co.

Confectionery Dealers.

The Candy Kitchen.

Johnson, P. H.

Idol, V. W., & Co.

Montgomery, M.

Rogers' Ice Cream Parlor.

Contractors and Builders.

Woodling, John.

Crouch, E. L.

Baker, D. H.

Hedrick, E. T.

Jackson & Montgomery.

Montgomery, J. H., & Bro.

Coal and Wood Dealers.

High Point Ice and Fuel Co.

Kirkman, O. A.

Sunny Side Ice & Coal Co.

Manufacturers' Club

J. E. Marsh, Pres.; J. W. Harris, Vice-Pres.;

C. F. Tomlinson, Sec.-Treas.

Building and Loan Association.

High Point Perpetual.

Piedmont B. & L.

Clothiers and Men's Furnishers.

Blair-Hoskins Co.

Cannon & Fetzer Co.

Harris, H., & Bro.

Silver, N. H.

Mattocks, C. B.

Department Stores.

Mattocks, C. B.

Allen Bros.

Dixie Co.

Wood, Geo. T., Co.

Fair, The.

Famous, The.

Dentists.

Plitts, H. C.

Claytor, W. F.

McManns, W. E.

Hayes, Wm.

Frazier, A. E.

Druggists.

Ring Drug Co.

Matton Drug Co.

Mann Drug Co.

Green Drug Co.

Hart, J. A., Drug Co.

Doctors.

Stanton, D. A.

Turner, J. A.

Duncan, G. F.

Burrus, J. T.

Grayson, C. E.

McAnally, W. J.

Jones, William.

Gerron, G. E.

Williams, Dr.

Mendez, Dr.

Halt, H. B.

Taylor, F. R.

Galey, D.

Reitzel, C. E.

Dry Goods and Notions.

Allen Bros.

Newlin-Brooks Co.

Moffitt, H. A.

Chnard, J. A.

Alexander & Co.

Moffitt, Furniture Co.

Kirkman, W. T., & Co.

Leonard-Bearvais Co.

Power and Light Companies

N. C. Public Service Co.

Wholesale Fruit Dealers.

High Point Grocery Co.

Lexington Grocery Co.

Fish and Oyster Dealers.

Gray, R. W.

Star Market.

Bennett, J. T.

Gurley, D. S.

Ingram, E. K.

Foundries and Iron Works.

Central Foundry and Machine Co.

Peerless Machine Co.

Southern Machine Works.

Furniture Dealers.

Peoples House Furnishing Co.

Home Furniture Co.

Amos Furniture Co.

Grocers.

Johnson, P. H.

Idol, V. W., & Co.

Siecloff, C. E.

Hedrick, J. W., & Co.

Kinley, J. W.

Brockett & Son (Wholesale.)

Moffitt Grocery Co. (Wholesale.)

Piedmont Grocery Co. (Wholesale.)

Morris & Co.

Lerene & Co.

Hardware Dealers.

High Point Hardware Co.

Beeson Hardware Co.

Hospitals.

High Point Hospital.

Insurance Agents.

High Point Savings & Trust Co. (Fire.)
 Wachovia Loan & Trust Co. (Fire and Life.)
 Eshelman, A. F.
 Jones, W. C.
 Bank of Commerce, (Fire).
 Taylor & Ragan, (Fire).
 Ogilmon, Frank, (Life).

Jewelers.

Staley, D. F.
 Loftin, R. L.
 Welch, Walter.
 Queen Jewelry Co.
 Cauble, F. P.

Laundries.

High Point Steam Laundry.

Lawyers.

Lindsay, R. C.
 Barnhardt, Chas.
 Edmunds, R. H.
 Farriss, Edward H.
 Gold, T. J.
 Ragan & Galloway.
 Roberson, Wescott.
 Parsons, D. H.
 Steel, E. D.
 Peacock & Dalton.
 Barnhardt, C. C.
 Zollicoffer, Dalas.
 Hammer, Delos.
 Lindsey, R. C.
 Albertson, T. W.

Lumber Manufacturers and Dealers.

Snow Lumber Co.
 High Point Hardwood Lumber Co.
 Idal & Co.

Marble Works.

Raper, Dolph.
 Barbee Marble Works.

Machinery Dealers.

Redding, J. P.
 Central Foundry & Machinery Co.

Paint and Oil Dealers.

Beeson Hardware Co.
 Sicehoff-Lindsay Co.
 High Point Hardware Co.

Painters.

McCrary Co.
 Brown, John.
 Cathey & Co.

Produce Dealers.

Stout-Rankin Co.
 Lexington Grocery Co.

Plumbers.

Wellborn Supply Co.
 Muse, C. C.
 Causey, R. E.

Photographers.

Jones, J. E.
 Rochele, C. W.
 Petrie, L. C., Co.
 High Point Studio.

Printing Offices.

Enterprise Printing Co.
 Welch, J. E.
 Stamey Printing Co.
 Phillips, C. B.
 Petuil Co.

Newspapers and Editors.

THE ENTERPRISE (Daily)—J. J. Farriss,
 Editor.

SOUTHERN FURNITURE JOURNAL—H. W.
 Kronheimer and J. J. Farriss, Editors.

HIGH POINT LUTHERAN (Monthly)—M.
 L. Camp, Editor.

REVIEW (Weekly)—W. L. Stamey, Editor.

TOMAHAWK (Monthly)—W. L. Stamey, Edi-
 tor.

TORAHIVE GAZETTE.**Real Estate Agents.**

High Point Loan and Trust Co.
 Farriss, J. J.
 Shingle Dealers.
 Snow Lumber Co.

Tailors.

Reighter, The Tailor.
 Liberty Tailoring Co.
 British Woolen Co.
 Swartz, B.

Undertakers and Embalmers.

Schrest, J. W.
 Loftin, R. L.

Veterinary Surgeons.

Jones, W. M.

Wall Paper Dealers.

Parker, Robert.
 Austin, W. F.

Manufacturing Plants.

Alma Furniture Co.
 Beeson Wool-Working Co.
 Central Foundry & Machine Works.
 Crown Hosiery Mills.
 Cox, J. Elwood (Shuttle Blocks, etc.)
 Crouch Bros. Manufacturing Co.
 Columbia Furniture Co.
 Continental Furniture Co.
 Dalton Furniture Co.
 Dixie Milling Co.
 Durham Hosiery Mills, No. 2.
 Davis-Kirkman Co.
 Electric Milling Co.
 Ecker, F. (Mirror Plats.)
 Eagle Furniture Co.
 Ellison Mantel & Table Co.
 Enterprise Tables Co.
 Glenola Brick Co.
 Giant Furniture Co.
 Globe Home Furniture Co.
 Globe Parlor Furniture Co.
 Highland Cotton Mill.
 High Point Casket Co.
 High Point Brick Co.
 High Point Buggy Co.
 High Point Bed Spring Co.
 High Point Furniture Co.
 High Point Hosiery Mills.
 High Point Metallic Bed Co.
 High Point Moulding Co.
 High Point Overall Co.
 High Point Pants Co.
 High Point Roll & Panel Co.
 High Point Show Case Works.
 High Point Veneering Co.
 High Point Paint Works.
 High Point Sate & Table Co.
 High Point Manufacturing Co.
 Hayworth Roll & Panel Co.
 Hill Veneer Co.
 Keeraus Bedding Co.
 Kearns Furniture Co.
 Kearns Upholstering Co.
 Kitchen Cabinet & Table Co.
 Myrtle Desk Co.
 Marsh Furniture Co.
 N. C. Wheel Co.
 N. C. Public Service Co.
 Piedmont Hosiery Mills.
 Parker Paper & Twine Co.
 Peerless Machine Co.
 Pittsburg Plate Glass Co.
 Piedmont Mills.
 Pickett Cotton Mills.
 Rankin Coffin & Casket Co.
 Southern Chair Co.
 Southern Car Co.
 Snow Lumber Co.
 Shipman Organ Co.
 Standard Mirror Co.
 Southern Machine Works.
 Stehl & Co. Silk Mills.
 Southern Novelty Works.
 Tate Furniture Co.
 Tomlinson Chair Manufacturing Co.
 Union Furniture Co.
 Welch Furniture Co.
 Durham Hosiery Mills.
 Sunnyside Ice & Coal Co.
 Denny Roll & Panel Co.
 Climax Uphal Co.

JAMESTOWN.

Population, 1910: White, 600; colored, 25; total, 625.

Value real estate, \$507,297; value personal property, \$168,760.

POSTMASTER—O. M. Bundy.
R. R. AGENT—R. A. Ramsey, Southern.

Ministers and Churches.

M. E. CHURCH, SOUTH—J. W. Clegg, Pastor.

WESLYN METHODIST—Mrs. R. E. Andrews, Pastor.

Schools and Academics.

HIGH—E. J. Coltrane, Prin.

Doctors.

Foscue, J. E.

General Merchandise.

Garrett, J. D., & Co.

Matlock, J. B.

Johnson, A. F.

Oakdale Store.

Cotton Mills.

Oakdale Cotton Mill.

Buggy Manufacturers.

Rlehardson Buggy Co.

Flour Mills.

Stafford, F. J.

Saw Mills.

Willard Saw Mill.

Shoe Manufacturers.

Johnson Bros. & Co.

Canning Factories.

Ward & Gordon.

Gardner, Jessie A.

Hassell, E. E.

Feed Mill.

Coltrane, J. L.

GUILFORD COLLEGE.**Faculty of Guilford College.**

Lewis, Lyndon Hobbs, Pres., Psychology and Logic.

James Franklin Davis, Greek and German.

H. Louisa Osborne, Latin and Mathematics.

George Wilson White, Treasurer, Mathematics.

Clement, Orestes Meredith, Dean, Latin.

Allan Wilson Hobbs, Mathematics.

Alfred Alexander Dixon, Physics.

John Steele Downing, Chemistry.

Ermine F. Ayer, French and German.

George Montgomery, English.

Samuel Wood Geiser, Biology and Geology.

Joseph H. Peele, English.

Alma Taylor Edwards, Latin and Mathematics.

Josephine L. Rhoades, director of the Department of Music.

Blanche Dawson, Vocal Music.

Julia S. White, Librarian.

Sarah E. Benbow, Matron.

Inez Wilson, Domestic Science.

Ernest Grady Shore, Physical Director.

OAK RIDGE.

Population, 1910: White, 200; colored, 50; total, 250.

Value real estate, \$325,600; value personal property, \$120,000.

POSTMASTER—Earle P. Holt.

MAGISTRATE—Chas. Case.

NOTARY PUBLIC—D. Lanier Donnell.

Ministers and Churches.

METHODIST—W. A. Goode, Pastor.

METHODIST PROTESTANT—L. W. Geringer.

Schools and Academics.

OAK RIDGE INSTITUTE—J. Allen Holt, Pres.; E. P. Holt, Vice-Pres.; T. E. Whitaker, Secy. & Treas.

Doctors.

Paddison, J. R.

Lawyers.

Whitaker, T. E.

General Merchandise.

Oak Ridge Mercantile Co.

Donnell & Holt.

Stafford Bros.

Donnell, W. O., Jr.

Stafford Bros.

Hotels and Boarding Houses.

Oak Land Park Hotel.

Oakhurst.

Hall, Saunders

Linville, Mrs. Frank.

Whitaker House.

Livery Stables.

Linville, Frank.

Garages.

Linville, F.

Holt, J. H.

Hayworth, W. A.

Linville, J. D.

Saw and Planing Mills.

Case, C. R.

Donnell Bros.

Builders & Contractors.

Donnell Bros.

Manufacturing Plants.

Hendrix & Co. (Roller Mill and Lumber.)

STOKESDALE.

Incorporated 1907.

Population, 1913: White, 300; colored, 6; total, 306.

Value real estate, \$150,000; value personal property, \$75,000.

TAX RATE: 25c. on the \$100.

Town Officers.

MAYOR—(Pro Tem)—E. D. Morgan.

COMMISSIONERS—C. W. Taylor, W. M.

Vaughan, W. P. Lemons, A. B. Bray, J. C.

Preston.

CHIEF OF POLICE—O. L. Pegram.

POSTMISTRESS—Mrs. M. J. Gant.

R. R. AGENT—C. L. Cook, Southern.

MANAGER EXPRESS AND TELEGRAPH—C. L. Cook.

Ministers and Churches.

CHRISTIAN—T. J. Citena, Pastor.

METHODIST—G. W. Williams, Pastor.

Schools and Academics.

PUBLIC—Paul S. Kinnett.

Hotels and Boarding Houses.

Powell House.

Gant, Mrs. M. J.

Banks and Bankers.

STOKESDALE COMMERCIAL BANK—

Lawyers.

Whitaker, T. E.

Doctors.

Taylor, C. W.

Edwards, V. E.

Druggists.

Powell, C. H.

Merchants.

Stokesdale Hardware Co.

Stokesdale Furniture Co.

Southern Grocery Co.

Stokesdale Union Supply Co.

Vaughn, M. W.

Pegram, Bros.

Vaughn, V. E.

Lester, D. R.

Manufacturing Plants.

Stokesdale Lumber Co.

Brookbank & Dillon (Lumber and Building Material.)

Markets.

Powell, J. F.

McGee & Jones.

HALIFAX COUNTY

COUNTY SEAT, HALIFAX.

POPULATION—(Census 1910), 37,646.

Formed in 1758. Named in honor of the Earl of Halifax.

AREA—680 square miles.

Value of real estate, \$6,369,160; value of personal property \$4,066,486.

TAX RATE—County purposes, 19s. 0 in the \$100; school 20c. road 25c.

County bonded debt \$37,000.

PUBLIC ROADS—Worked by convicts and day labor.

RAILROAD, TELEGRAPH AND EXPRESS COMPANIES.

Atlantic Coast Line Railroad, 62.03 miles, assessed value	\$2,090,051.00
Southern Railway—Rolling Stock, assessed value	17,972.00
Seaboard Air Line Railway, 20.20 miles, assessed value	569,993.00
Pullman Co., assessed value	12,106.00
Home Telephone and Telegraph Co., assessed value	33,525.00
Southern Express Co., assessed value	12,207.00
Western Union Telegraph Co., assessed value	24,762.00
Carolina Telephone and Telegraph Co., assessed value	21,457.00
American Telephone and Telegraph Co., assessed value	6,262.00
Roanoke Railway, 1.64 miles, assessed value	3,280.00
Postal Telegraph-Cable Co., assessed value	2,193.00
Winfax Telephone Co., assessed value	1,563.00

SUPERIOR COURT TERMS—January 25, March 15, May 31, August 24, November 29.

COUNTY OFFICERS.

CLERK OF COURT—Sterling M. Gary, Halifax.

SHERIFF—J. A. House, Thelma.

REGISTER OF DEEDS—J. H. Norman, Halifax.

TREASURER—J. E. Bowers, Scotland Neck.

CORONER—H. G. Rowe, Weldon.

SUPT. OF HEALTH—L. E. Green, Weldon.

SUPT. OF SCHOOLS—A. S. Harrison, Enfield.

SUPT. OF HOME—W. B. Drewry, Halifax.

BOARD OF EDUCATION—J. A. Collins, Enfield; W. R. Neville, Heathsville; W. T. Whitefield, Enfield.

COMMISSIONERS—W. R. Harvey, Littleton; S. G. Whitfield, Enfield; Jno. Branch, Weldon; W. F. Horner, Rosemary; S. T. Thorne, Jr.; Airlie.

BOARD OF ELECTIONS—Whit. A. Johnston, Littleton; A. McDowell, Scotland Neck; Thos. Dickens, Faucetts.

JUSTICES OF THE PEACE.

BRINKLEYVILLE TOWNSHIP—Ben. M. Hardy, W. G. Vinson, Thomas H. Taylor, George L. Knight, H. S. Quall, Brinkleyville; C. A. Williams, Ringwood; W. H. Hayes, Ita; W. W. Rosser, Essex.

BUTTERWOOD—A. E. Carter, Littleton; Nelson Hamill, Airlie.

CONOCANARY—J. H. Darden, Spring Hill; N. Fitzpatrick, Crowells.

ENFIELD—S. G. Whitfield, B. D. Mann, W. P. Whitaker, Junius Hardee, S. Meyer, John J. Robertson.

FAUCETT—T. M. Lewis, Tom Barnes, Aurelian Springs.

HALIFAX—Dr. F. M. Register, M. H. Clark, J. H. Fenner, R. W. Carter, E. N. Sater, Halifax.

LITTLETON—C. D. House, T. M. Pulley.

ROSENEATH—S. H. Strickland, Scotland Neck.

PALMYRA—W. G. Hedgepeth, Hobgood; W. H. White, Hobgood.

SCOTLAND NECK—J. H. Smith, A. C. Liverman, J. E. Shields.

WELDON—W. T. Shaw, J. W. Pierce, Weldon; A. S. Allen, Weldon; K. E. Kilpatrick, Weldon.

ROANOKE RAPIDS—R. W. Brown, S. M. Thompson, W. F. Horner.

SCHOOLS AND ACADEMIES.

HOBGOOD ACADEMY—Miss Ferrell, Prin.

WELDON GRADED—John D. Everett, Prin.

ROANOKE RAPIDS GRADED—A. E. Akers, Prin., Roanoke Rapids.

SCOTLAND NECK GRADED—J. P. Aiken, Prin.

ENFIELD GRADED—C. L. Whitaker, Supt.

MERCHANTS NOT IN TOWNS.

Cotten, James, Neal.

Dunn, Balfour, Scotland Neck.

Brinkley, A., Aurelian Springs.

Bobbitt, A. G., Crowells.

Riddick, J. T., Spring Hill.

Askev, J. R., & Bro., Spring Hill.

Stallings, O. P., Dawsons.

PUBLIC SCHOOL TEACHERS.

Wills, Mary, Brinkleyville.

Knight, Lela, Essex.

Rosser, Daisy E., Essex.

Fimple, Margaret, Essex.

Arrington, Bessie, Glenview.

Williams, Pattie E., Ringwood.

Pinnell, Lucy, Ringwood.

Mayo, Mary P., Aurelian Springs.

Gaston, W. G., Littleton.

Anderson, Beatrice, Littleton.

Crawley, Agnes, Littleton.

Daniel, Mary Long, Airlie.

Cherry, Bessie E., Crowells.

Sewell, Jennie, Tillery.

Shields, Irma, Spring Hill.

Corbitt, Emma, c/o Willis Weeks, Enfield, Rfd

Weeks, Mrs. Mamie Barnes, Scotland Neck.

Quincy, Margaret, Enfield.

Cousins, Zelma, Enfield.

Bustin, Dela, Enfield.

Lawrence, Annie, Enfield.

Robertson, Kathleen, Enfield.

Whitaker, Susie, Enfield.

Arrington, Mamie, Aurelian Springs.

Pittman, Mamie E., Halifax.

Riggins, Bessie, Littleton.

Robinson, Annie, Littleton.

Crews, Eunice, Heathsville.

Eure, Lottie, Halifax.

Butts, Virginia, Halifax.

Butts, Alice G., Halifax.

Whitaker, Lizzie, Littleton.

Whitaker, Effie, Littleton.

Johnston, Annie, Littleton.

Robinson, Roberts P., Littleton.

Pittman, Emma V., Littleton.

Vernon, T. L., Hobgood.

Spencer, Annie, Hobgood.
 Josey, Louise, Scotland Neck.
 Anderson, Lottie, Palmyra.
 Pearson, Hattie L., Rosemary.
 Hicks, Stella, Aurelian Springs, Rfd.
 Joyner, Fannie S., Scotland Neck.
 Joyner, Kate, Scotland Neck.
 House, Lelia, Scotland Neck.
 White, Mrs. Dudley A., Scotland Neck.
 Barkly, Sallie L., Spring Hill.
 Moseley, Agnes, Weldon.
 Robinson, Lizzie, Littleton.
 Maheny, Mary, Weldon.
 Cheatham, Miss, Halifax.
 Barkly, Edna, Halifax.

HALIFAX.

Population, 1910: 500.
 TAX RATE: 40c. on the \$100.

Town Officers.

MAYOR—John H. Farmer.
 CHIEF OF POLICE—D. C. Fenner.
 TREASURER—J. H. Batts.
 TAX COLLECTOR—F. H. Gregory.
 POSTMASTER—W. A. Wilcox.
 R. R. AGENT—C. F. Musselman, A. C. L.
 EXPRESS AGENT—C. F. Musselman,
 Southern.

TELEGRAPH MANAGER—C. F. Musselman, W. U.

Ministers and Churches.

EPISCOPAL—St. Mark's, Geo. Blackwelden, Rector.
 BAPTIST—A. G. Wilcox, Pastor.
 CATHOLIC—Father O'Brien, Pastor.
 METHODIST—Wm. McNair.

Hotels and Boarding Houses.

Roanoke Hotel.
 Merchant, R. H., Mrs.

Banks and Bankers.

BANK OF HALIFAX—N. L. Stedman, Pres.;
 Fletcher H. Gregory, Cash.

Druggists.

The Furgerson Drug Co.
 Vinson's Pharmacy.

Doctors.

Furgerson, H. B.

General Merchants.

Froelich, Louis.
 Hux, G. A., & Co.
 Richards, S. A. W.
 Bass, W. D.
 Campbell, D. M.
 Halifax Hardware Co.

Grocers.

Stedman, N. L., & Co. (Wholesale).

Lawyers.

Clark, Elliott.
 Travis, E. L.

Cotton Gins.

Stedman & Gregory.

Real Estate Agents.

Daniel, R. H.

ENFIELD.

Incorporated in 1857.
 Population, 1910: White, 1,150; colored, 450;
 total, 1,600.
 Value real estate, \$429,610; value personal
 property \$460,670.

TAX RATE: 40c. on the \$100.

MAYOR—Frank Branch.
 POSTMASTER—H. S. Harrison.
 CHIEF OF POLICE—J. F. Whitehead.
 R. R. AGENT—E. L. Whitehead, A. C. L.
 MANAGER TELEGRAPH—E. L. Whitehead,
 W. U.

Ministers and Churches.

PRESBYTERIAN—H. F. Morton, Pastor.
 METHODIST EPISCOPAL—J. L. McMann,
 Pastor.

BAPTIST—G. H. Johnson.

METHODIST PROTESTANT—T. E. Davis,
 Pastor.

EPISCOPAL—Albert New, Rector.

Schools and Academies.

GRADED—J. T. Cobb.

Banks and Bankers.

BANK OF ENFIELD—Geo. B. Curtis, Pres.;
 Ivey Watson, Cash.

COMMERCIAL & FARMERS—S. C. Bellamy,
 Pres.; P. O. Petway, Cash.

Doctors.

Collins, John A.
 Harrison, A. S.
 Parker, F. M.
 Whitaker, L. T.
 Whitaker, F. C.
 Fleming, W. L.

Druggists.

Harrison's Pharmacy.
 Whitaker's Drug Store.
 Beavan's Drug Store.

General Merchants.

Curtis-Pierson Co.
 Randolph Supply Co.
 Shaw-Mathews Co.
 Gunter, R. E. (Agent).
 Meyer, S.
 Lawrence Bros.
 Holloway, S. B., & Co.
 Parker Bros.
 Britt, J. B.
 McGowan, C. E.
 Shields, W. S.
 Branch, Frank.
 Marshall, J. T.
 Kimball Hardware Co.
 Burgess, W. J.
 Sorrie, J. W.
 Stallings Co.
 Wood, I. D.
 Robbitt, R. E. & Co.
 Bellamy & Co.
 Barnes, J. L.
 Mann, B. D.
 Enfield Furniture Co.
 Alkn, W. H., & Co.

Farmers' Union Stores.

Neville, H. M.
 Leon, F.

Hotels and Boarding Houses.

Hotel James.
 Enfield Hotel.
 Whitaker, Miss O. H.
 Mathews, H. C.
 Smith, Mrs. Mary.

Livery Stables.

Neville, H. M.
 Branch, Frank.

Lawyers.

Dunn, R. C.

Dentists.

Highsmith, C.

Insurance Agents.

Britt, R. B.
 Watson, Ivey.
 Petway, P. O.
 Robertson, J. J.

Newspapers and Editors.

THE PROGRESS (Weekly)—Theo. M. Cooper,
 Editor.

Manufacturing Plants.

Enfield Hosiery Mills.
 Condrey, J. E. (Saw Mill).
 Dunn, John B. (Saw Mill).
 Columbian P-Nut Co.

HOBGOOD.

Incorporated in 1892.
Population, 1910: Whites, 200; colored, 50; total, 250.

Value real estate, \$75,000; value personal property, \$25,000.

TAX RATE: 20c. on the \$100.

Town Officers.

MAYOR—W. G. Hedgepeth.
POSTMASTER—I. M. Parker.
CHIEF OF POLICE—E. C. Ruffin.
R. R. AGENT—W. L. Bailey, A. C. L.
MANAGER TELEGRAPH—W. L. Bailey,
W. U.

Ministers and Churches.

BAPTIST—Rev. Vernon, Pastor.
METHODIST—T. L. Singleton.

Schools and Academies.

HOBGOOD GRADED—Mrs. L. W. Leggett,
Prin.

Doctors.

Leggett, K.

Druggists.

Leggett, K.

General Merchants.

Hedgepeth, W. H.
Shields, R. J.
Hedgepeth, W. G.
Bradley, S. D.
Ausbon, R. M. (Groceries).
Snealwood, J. W.

Hotels and Boarding Houses.

Shields, R. J.
Hobgood Hotel.

Livery Stables.

Shields, R. J.

Manufacturing Plants.

Hobgood Ginery.
Hobgood Brick Mfg. Co.

Contractors and Builders.

Vernon & Madry.

LITTLETON.

Population, 1910: White, 1,200; colored, 500; total, 1,700.

Value of real estate, \$400,000; value personal property, \$200,000.

TAX RATE: 75c. on the \$100.

Town Officers.

MAYOR—T. J. Miles.
POSTMASTER—E. B. Perry.
CHIEF OF POLICE—J. F. Cullom.
R. R. AGENT—Julian Johnson.
MANAGER TELEGRAPH—Julian Johnston,
W. U.; Edwin Gray, Postal.

Ministers and Churches.

M. E. SOUTH—S. A. Cotton, Pastor.
METHODIST PROTESTANT—C. J. Edwards,
Pastor.

PRESBYTERIAN—Rev. Millard, Pastor.
EPISCOPAL—Francis Joyner, Rector.
BAPTIST—Rev. Harrell, Pastor.

Schools and Academies.

LITTLETON FEMALE COLLEGE—J. M.
Rhodes, Pres.

PUBLIC SCHOOL—

Banks and Bankers.

BANK OF LITTLETON—J. H. Harrison,
Pres.; H. F. Bonney, Cash.
PLANTERS—T. J. Miles, Pres.; M. J. Grant,
Cash.

Doctors.

Alston, Willis.
Browning, B. Ray.
McRae, Neill.
Picot, L. J.

Dentists.

Perry, E. A.

Druggists.

Littleton Pharmacy.
Perry, E. B., Jr.
Harrison, T. N.

General Merchants.

Johnston, Eugene.
Stallings, S. J.
Moore, C. G.
Nelson, M.
May, W. H.
Cole-Daniel Hardware Co.
Newson, J. F.
Farber, Wm.
Bobbitt, E. C.
Newsome, M. E.
Harvey, W. R.
Bobbitt, J. H.
Littleton Feed & Grocery Co.
Riggan, R. I.
Harris, Alston.
Cordle, H. J.
Walette, E. E.
Furgerson, Will.
Myrick, I. J., & Son.

Hotels and Boarding Houses.

Harris, J. H.
Hotel Vara.
B. P. Cooper's Hotel.
Boyce's Hotel.

Livery Stables.

Thornton, W. H.
Motley, J. W.

Lawyers.

Daniel, S. G.
Pippin, Jos. P.
Picot, John M.
Furgerson, McM.

Insurance Agents.

Grant & Brwning.
Spruill & Perry.
Alston, T. C.
Harrison, T. N.

Brokers.

Green, A. W.

Real Estate Agents.

Glasgow, J. R.

Manufacturing Plants.

Sterling Mfg. Co. (Wood-working and Gln).
Wollett, E. E. (Lumber and Ginnery).
Littleton Hosiery Mills.
Tate Machinery and Supply Co.

PALMYRA.

Population, 1910: White, 100; colored, 75; total, 175.

Value real estate, \$100,000; value personal property, \$25,000.

Town Officers.

MAYOR—C. H. Robeson.
POSTMASTER—C. A. Harrison.
CHIEF OF POLICE—C. N. Andrews.

Ministers and Churches.

METHODIST—T. F. Eure, Pastor.

General Merchants.

Ausborn, E. B.
Stephenson, J. B.
Baker & Harrison Bros.

Hotels and Boarding Houses.

Harrison, Mrs. C. A.
Baker & Roberson.

Livery Stables.

Manufacturing Plants.

Baker, L. I. (Saw Mill, Cotton Gln).

ROANOKE RAPIDS

Population, 1913, 4,000.
White polls, 655; colored polls, 42; total, 697.

Value of real estate \$2,402,158; value of personal property, \$501,817.

TAX RATE: 50c. on the \$100.

Town Officers.

MAYOR—J. T. Chase.
 CHIEF OF POLICE—J. R. Baird.
 CLERK—A. L. Clark.
 TREASURER—A. L. Clark.
 TAX COLLECTOR—J. R. Baird.
 HEALTH OFFICER—Dr. T. W. M. Long.
 RECORDER—Wm. S. Saunders.
 REGISTRAR OF VITAL STATISTICS—R. W. Brown.

POSTMASTER—M. M. Falson.
 R. R. AGENT—G. B. Crews, S. A. L.
 EXPRESS AGENT—G. B. Crews, Southern.

Ministers and Churches.

BAPTIST—Balloek, Pastor.
 EPISCOPAL—William Towe, Rector.
 PRESBYTERIAN—H. P. Morton, Pastor.
 METHODIST—William Towe.
 METHODIST (Circuit)—Rufus Bradley.

Hotels and Boarding Houses.

Roanoke Hotel.
 Boarding House, W. C. Allsbrook.
 Sales, T. P.
 Board House, Joe Foyed.
 Adam's Boarding House.

Banks and Bankers.

FIRST NATIONAL—C. A. Wyche, Pres.; E. H. Ricks, Cash.

Bakers.

Wood, W. W.
 Whitmore's Bakery.

Grocers.

Barnette & Cherry.
 Taylor & Collier.
 Daugherty, J. L.
 Tillery, W. D.
 Hancock-House Co.
 Glover, E. B.
 Laneston, Josh.
 Dowlin, C. P.
 Sevil, Sam'l.
 Marks, B.

Rosemary Supply Co.
 Shell, R. E., & Co.
 Patterson Store Co.
 Hamill & Wood.
 Thompson, S. M.

Cotton Mills.

Roanoke Mills Co.
 Rosemary Mfg. Co.
 Patterson Mills Co.

Paper Mills.

Halifax Paper Co.
 Halifax Paper Corporation.

Coal and Wood Dealers.

Hockaday, W. S., & Son.
 St. Sing, T. J.

Druggists.

Roanoke Pharmacy.
 Rosemary Drug Co.

Doctors.

Long, T. W. M.
 Jarnon, F. G.
 Adlin, E. H.
 Beckwith, R. P.

Dry Goods and Notions.

Hancock-House Co.
 Marks, B.
 Tillery, W. D.
 Glover, E. B.
 Jenkins, Mrs. K.
 Ameen, A., Bros.
 Shell, G. D.

Insurance Agents.

Clark, A. L.
 Heze, F. C.
 Wyche, C. A.

Jewelers.

Lynch, W. G.

Lawyers.

Clark, A. L.
 Long, Lunch.

Livery Stables.

Tillotston, W. G.
 Wood, M. R.

Paint and Oil Dealers.

Roanoke Pharmacy.
 Tillery, W. D.

Painters.

Daugherty, Van.
 Prudens, A. L.
 Wintz, Richard.

Photographers.

Hodgers, J. B.
 Cherry, Frank.

Dealers in Bicycles.

Higgins, E. B.

Hospitals.

Roanoke Rapids.

Undertakers.

Glover, E. B.
 Hancock-House Co.

Blacksmiths.

Hockaday.
 Gay, Frank.
 Hockaday, Glenn.

Barber Shops.

King, W. E.
 Watkins, J. H.
 Vaughan & Kidd.

Furniture Dealers.

Alston Furniture Co.
 Webb, B. S.
 Glover, E. B.
 Hancock-House Co.
 Hodgens, L. S.
 Shell, K. E., Co.

Electric Power Company.

Roanoke Rapids Power Co.

Schools and Academies.

GRADED—A. E. Akers, Prin.; Grace Foy, Lady Prin.

Dentists.

Foster, H. B.

Garages.

Roanoke Rapids Motor Car Co.

Publishers and Printers.

Herald Publishing Co.

SCOTLAND NECK.

Population, 1911: 1,726.
 No. white polls, 160; No. colored polls, 76.
 Value real estate, \$505,304; value personal property, \$593,727.
 TAX RATE: 40c. on the \$100; 45c. for schools.

Bonded debt, \$7,000; schools, \$22,500.

Town Officers.

MAYOR—J. E. Shields.
 CHIEF OF POLICE—H. B. Jones.
 CITY CLERK—A. L. Purington.
 TAX COLLECTOR—H. B. Jones.
 TREASURER—Stuart Smith.
 POSTMISTRESS—Mrs. Kate Dunn.
 R. R. AGENT—E. L. Brown, A. C. L.
 EXPRESS AGENT—E. L. Brown, Southern Express Co., and Telegraph Agent.
 TELEPHONE MANAGER—B. F. Weaver, Carolina Tel. and Tel. Co.

Ministers and Churches.

BAPTIST—K. A. McFarland, Pastor.
 EPISCOPAL—W. L. Blackwelder, Rector.
 METHODIST—L. T. Singleton, Pastor.

Schools and Academies.

GRADED—C. N. Webb, Supt.; Miss Blount, Prin.

Hotels and Boarding Houses.

Scotland Neck Hotel.
 Bowers, Mrs. C. E.
 Harrison Hotel.

Banks and Bankers.

SCOTLAND NECK BANK—A. McDowell, President; J. H. Alexander, Jr., Cashier.

PLANTERS & COMMERCIAL BANK—Claude Kitchin, President; O. J. Moore, Cashier.

Brick Manufacturers.

Madry, J. W.

Boot and Shoe Dealers.

Hancock, W. T., Cr
 Edwards & Co.
 Pittman & Bishop.
 Hoffman, M., & Bro.
 Josey, R. C., & Co.
 White & Paul.
 Burroughs-Pittman-Wheeler Co.
 Madry, J. W.
 Powell, E. E.

Butchers and Dealers in Cattle.

Pendleton, W. C.

Carriage Dealers and Manufacturers.

Brantley, W. A.
 Woolard, J. E.
 Braxton, E. L., & Co.
 Marks, W. E.
 Wilkinson, J.

Cotton and Hosiery Mills.

Scotland Neck Cotton Mills.
 Crescent Hosiery Co.

Confectionery Dealers.

Strickland, Jr., W. B.
 Ausbon, J. H.
 Steakland, A.
 Robertson Grocery Co.
 Allsbrook, Wilson.

Contractors and Builders.

Keel, Peyton.
 Mauney, R. J.

Coal and Wood Dealers.

Bowers & Co.
 Madry, R. J.
 Josey Hardware Co.

Clothiers and Men's Furnishers.

Hancock, W. T., Co.
 Edwards & Co.
 Pittman & Bishop.
 Hoffman, M., & Bro.
 Josey, R. C., & Co.
 White & Paul.
 Burroughs-Pittman-Wheeler Co.
 Madry, J. W.

Cotton Gins.

The Cotton, Oil & Ginning Co.
 Wommack, S. T.

Lentists.

Liverman, A. C.

Druggists.

North End Drug Store.
 Whitehead, E. T., Co.

Doctors.

Clark, H. I.
 Morgan, A. D.
 Smith, O. F.
 Kitchin, T. D.

Dry Goods and Notions.

Burroughs-Pittman-Wheeler Co.
 Hancock, W. T., Co.
 Edwards & Co.
 Pittman & Bishop.
 Hoffman, M., & Bro.
 Josey, R. C., & Co.
 White & Paul.
 Madry, J. W.
 Allsbrook, Wilson.
 Powell, E. E.
 Ward, Frank.
 Bunch, J. M., & Co.

Power and Light Companies.

Scotland Neck Electric Light & Power Co.

Fruit Dealers.

Ausborn, J. H.
 Peterson, A. C.
 Strickland, A., & Son.
 Allsbrook, J. W.
 Robertson Grocery Co.
 Herring, N.
 Vaughan, Cleo.

Fertilizer Dealers and Manufacturers.

Scotland Neck Guano Co.
 Hoffman, M., & Bro.
 Edwards & Co.
 Josey, R. C., & Co.
 Hancock, W. T., Co.
 White & Paul.
 Biggs & Johnson.

Fish and Oyster Dealers.

Allsbrook, E. A.

Furniture Dealers.

Scotland Neck Furniture Co.

Grocers.

Merchants Grocery Co. (Wholesale.)
 Lewis & Co. (Wholesale.)
 Bowers & Co. (Wholesale.)
 Madry, R. J. (Wholesale.)

Hardware Dealers.

Hardy Hardware Co.
 Josey Hardware Co.

Insurance Agents.

Shields & Hill. (Fire and Life.)
 Allsbrook, Bernard. (Fire and Life.)
 Insurance, Loan & Real Estate Co.
 Josey, W. H. (Fire and Life.)
 Allsbrook, Willie H.
 McDowell, C. L. (Fire and Life.)

Lawyers.

Kitchin, A. P.
 Kitchin & Smith.
 Dunn, Ashby W.
 Dunn, S. A.
 Staton, C. L.

Lumber Manufacturers and Dealers

Coleman, J. S.
 Dunn, S. F.
 White, W. H.

Painters.

McDonald, R. A. (Sign.)
 Malone, C. N.

Plumbers.

Gray, R. H.
 Roberson, A. S.

Newspapers and Editors.

THE COMMONWEALTH (Weekly)—L. M. Kitchin, Editor.

Undertakers and Embalmers.

Burroughs-Pittman-Wheeler Co.
 Hoffman, M., & Bro.

Paint and Oil Dealers.

Whitehead, E. T., Co.
 Hardy Hardware Co.
 Josey Hardware Co.

Wall Paper Dealers.

Machlin, John.
 Whitehead, E. T., & Co.
 Savage, J. Y.

Manufacturing Plants.

Crescent Hosiery Co. (Stockings and Shirts.)
 Scotland Neck Cotton Mills, (Shirts and Hosiery.)
 Cotton Oil & Grocery Co. (Cotton Seed Oil.)

TILLERY.

Incorporated in 1888.
 Population, 1910: Whites, 100; colored, 300; total, 400.
 Value real estate, \$30,000; value personal property, \$185,000.

Town Officers.

MAYOR—J. B. Flaughler.
 POSTMASTER—J. O. Applewhite.
 CHIEF OF POLICE—J. C. Gold.
 R. R. AGENT—J. B. Flaughler, A. C. L.

Ministers and Churches.

BAPTIST—T. L. Vernon, Pastor.
 EPISCOPAL—Rev. Mr. Bradley, Rector.

Schools and Academies.

PUBLIC—Jennie Sewell, Prin.

<p>Doctors. Register, F. M. General Merchandise. Gregory, P. C. & C. W., Co. White, C. W. Gregory, P. C. & C. W., Co. (Furniture.) Tillery, C. J. Brackett, Jim. Parks, E. J. Marrow, John.</p> <p>Manufacturing Plants. Fries, H. H. (Lumber.) Gregory, P. C. & C. W.</p> <p>Blacksmiths. Cook, A. B., & Son.</p>	<p>Dentists. Ward, W. J.</p> <p>Druggists. Cohen, W. M. Zollicoffer, A. R.</p> <p>Doctors. Green, I. E. Zollicoffer, A. R. Zollicoffer, D. B. Morehead, R. P. Pierce, S. B. Tursley, J. A. (col).</p> <p>Dry Goods and Notions. Allen, A. S. Stainback, A. L. Gregory, P. C. & C. W.</p>
<p>WELDON. Population, 1910: 2,500. No. white polls, 190; No. colored polls, 130 Value real estate and personal property, \$1,107,383.</p>	<p>Power and Light Companies. Roanoke River & Development Co.</p> <p>Fruit Dealers. Fair, J. A. Bonfidinto, Burr.</p>
<p>TAX RATE: 66 2-3c. on the \$100. Town Officers. MAYOR—W. W. Wiggins. CHIEF OF POLICE—J. I. Pope. CLERK—D. E. Stainback. TREASURER—W. M. Cohen. TAX COLLECTOR—J. L. Harris. ATTORNEY—W. E. Daniels. SUP'T. HEALTH—I. E. Green. POSTMASTER—J. O. Burten. R. R. AGENTS—H. L. Grant, A. C. L.; C. P. Rodwell, S. A. L.</p>	<p>Furniture Dealers. Weldon Furniture Co.</p> <p>Grocers. Evans, C. G. Mitchell, Walter. Parker, W. T. Weldon Grocery Co. (Wholesale.) Purnell, R. M. Dickens, H. G.</p>
<p>EXPRESS AGENT—H. M. Poe, Southern. Ministers and Churches. BAPTIST—J. G. Blalock, Pastor. METHODIST—J. A. Hornaday, Pastor. PRESBYTERIAN—H. F. Morton, Pastor. EPISCOPAL—Alber New, Rector.</p>	<p>Hardware Dealers. Pierce-Whitehead Hardware Co. Clark, E.</p> <p>Insurance Agents. Stainback, A. L. (Life.) Stainback, D. E. Fire, Life, Casualty.) Rowe & Stainback. Harris, J. L.</p>
<p>Schools and Academies. GRADED—W. C. Allen, Supt. Hotels and Boarding Houses. Terminal Hotel. Central House. Rowe, Mrs. H. G. Ingoe, Mrs. A. M.</p>	<p>Jewelers. Waller, J. H. Nelson, G. C.</p> <p>Lawyers. Knight, W. L. Daniel, W. E. Green, Geo. C. Clark, E. T. Harrison, T. C.</p>
<p>Architects. Daniel, R. T.</p> <p>Banks and Bankers. BANK OF WELDON—W. E. Daniel, Pres.; W. R. Smith, Vice-Pres.; Jno. O. Drake, Cash. WELDON BANK & TRUST CO.—R. S. Travis, Pres.; J. T. Gooch, Cash.</p>	<p>Lumber Manufacturers and Dealers. Weldon Lumber Co. Dixon & Pool. House, A. C., Lumber Co. Roanoke Box Co.</p>
<p>Bakers. Mountcastle, M. S.</p> <p>Brick Manufacturers. Chockayotte Brick Co. Weldon Brick & Land Improvement Co. Roanoke Brick Co.</p>	<p>Machinery Dealers. Pierce-Whitehead Hardware Co. Piano and Organ Dealers. Weldon Furniture Co.</p> <p>Printing Offices. Harrell's Printing House. Hayward, E. L., Job Printer. Weldon Printing Co.</p>
<p>Boot and Shoe Dealers. Samet, J. Stainback, A. L. Gregory, P. C. & C. W.</p> <p>Book Stores. Stainback, A. L.</p>	<p>Confectionery Dealers. Pair, M. C. Liberto, C., & Co.</p> <p>Contractors and Builders. Daniel, R. T.</p>
<p>Butchers and Dealers in Cattle. Parker, W. T. Weldon Meat Market.</p> <p>Cotton and Hosiery Mills. Weldon Cotton Manufacturing Co. Shaw Cotton Mills (Inc.)</p> <p>Coal and Wood Dealers. Turner, J. S.</p>	<p>Newspapers and Editors. ROANOKE NEWS— (Weekly)—John W. Sledge, Editor.</p> <p>Shingle Dealers. Turner, J. S.</p> <p>Undertakers and Embalmers. Rowe-Stainback.</p> <p>Wall Paper Dealers. Spiers, H. C.</p>
<p>Clothiers and Men's Furnishers. Rabil, B. D. Farber, H. Fried, M.</p> <p>Cotton Gins. Pierce & Garner.</p> <p>Department Stores. Gregory, P. C. & C. W. Stainback, A. L. Spiers Bros.</p>	<p>Livery Stables. Weldon Live Stock Co. Howell, J. A. Parker, W. T. Holdford, T.</p>

HARNETT COUNTY

COUNTY SEAT, LILLINGTON.

POPULATION—(Census 1910), 22,174.

Formed in 1855; organized in 1858. Named in honor of Cornelius Harnett.

AREA—840 square miles.

Value of real estate, \$602,115; value of personal property, \$629,580.

Property listed in 1914, by whites, \$6,189,254; by negroes, \$316,257; by Indians, \$1,630.

NO. OF SCHOOLS—For whites, 58; for negroes, 23.

TAX RATE—County purposes, 51 2-3c. on the \$100; jury, 5c.; bridges, 2c.; special, 25c.; schools and paupers, 1c.

County bonded debt, \$68,000.

PUBLIC ROADS—Number miles, 950. Worked, two townships by taxation, bonds voted in 4 townships, balance by old system.

RAILROAD, TELEGRAPH AND EXPRESS COMPANIES.

Atlantic Coast Line Railroad, 23.01 miles, assessed value.....	\$782,681.00
Pullman Co., assessed value.....	1,368.94
Southern Express Co., assessed value.....	11,323.00
Western Union Telegraph Co., assessed value.....	3,366.88
Carolina Power and Light Co., assessed value.....	29,648.00
Cardenas Telephone Co., assessed value.....	100.00
Carolina Telephone and Telegraph Co., assessed value.....	28,818.00
Durham and Southern Railroad, 20.62 miles, assessed value.....	438,862.00
Raleigh, Charlotte and Southern Railroad, Raleigh and Southport Div., 21.75 miles, assessed value.....	134,814.00
American Telephone and Telegraph Co., assessed value.....	1,620.00
Postal Telegraph-Cable Co., assessed value.....	3,528.00

SUPERIOR COURT TERMS—January 4 (civil), February 1 (civil), May 17, September 6, November 15 (civil).

COUNTY OFFICERS.

CLERK OF COURT—W. P. Byrd, Lillington.

SHERIFF—J. M. McKay Byrd, Lillington.

REGISTER OF DEEDS—John McLeod, Broadway, R. 1.

TREASURER—N. T. Patterson, Brine's Creek.

CORONER—C. R. Young, Dunn.

COUNTY RECORDER—J. A. Matthews.

SURVEYOR—Daniel McCormick, Cambro.

SITTING OF HEALTH—J. W. Halford, Chaly-beate Springs.

SUPT. OF SCHOOLS—J. D. Ezzell, Dunn.

BOARD OF EDUCATION—T. W. Harrington, Broadway, R. 1; J. M. Hodges, Linden; O. Bradley, Kipling.

COMMISSIONERS—D. H. Senter, Lillington, (chm'n); H. N. Blizzell, Dunn; L. D. Burwell, Lillington; A. A. Shaw, Cambro; Everitt Gardner, Angier.

BOARD OF ELECTIONS—H. T. Spears, Lillington; E. F. Young, J. B. Holland, Dunn.

JUSTICES OF THE PEACE.

ANDERSON TOWNSHIP—Duncan Darroch, Cambro; J. F. Phillips, J. B. Godwin, J. F. Wilson, J. V. Barefoot, M. T. Young, J. W. Whitehurst, Dunn.

AYEARSBORO—E. Lee, O. P. Shell, V. L. Stephens, Dunn.

BARBECUE—John A. Clark, Lillington; J. H. Withers, Broadway; John Arroch, Swann's Station; H. D. Cameron, Spout Springs.

BLACK RIVER—B. E. Barber, W. H. Gregory, J. G. Johnson, J. W. Flowers, J. A. Hookaday, C. W. Flowers, Angier.

BUCKHORN—J. D. Cameon, Fuquay Springs, R. 1.

DUKE—C. M. Eason, E. S. Yarborough, L. E. Stancil, Duke.

HECTOR'S CREEK—A. A. Johnson, A. L. Baughcom, Fuquay Springs, R. 1.

GROVE—A. F. Grimes, W. A. Johnson, D. A. Holland, J. A. Stewart, John A. Turlington, G. W. Whittington, Coats.

LILLINGTON—J. N. Fuquay, U. H. Parker, J. E. Lillington, W. F. Marsh, Jr., Seth Brantley, Lillington.

NELL'S CREEK—J. D. Upchurch, R. B. Crowder, N. A. Stewart, Buie's Creek; J. F. Jones, A. S. Johnson, Null's Creek.

STEWART'S CREEK—B. A. Dollar, S. M. Hobbs, Duke, R. 1.

UPPER LITTLE RIVER—T. A. Harrington, J. B. F. Stewart, Broadway, R. 1; W. A. Page, J. B. McDonald, Lillington, R. 2.

MINISTERS NOT IN TOWNS.

PRESBYTERIAN—Rev. Latimer, Broadway, R. 5.

METHODIST—G. W. Perry, Lillington.

BAPTIST—L. L. Hudson, Bunnlevel.

PHYSICIANS NOT IN TOWNS.

McKay, J. A., Lillington, R. 1.

Spence, R. T., Fuquay Springs, R. 1.

Rosser, Robert, Jonesboro, R. 2.

Melvin, W. C., Duke, R. 2.

Withers, J. H., Broadway, R. 1.

MERCHANTS NOT IN TOWNS.

Johnson, W. J., Cambro.

McLean, Don M., Lillington, R. 3.

Stone, J. S., Spout Springs.

Holmes, J. E., Lillington, R. 1.

Carter, Seymour, Lillington, R. 2.

McPhail, Dicey Lillington, R. 2.

Rich, Chas., Lillington, R. 1.

Spence, R. T., Chalk Level.

Smith, N. A., Kipling.

Upchurch, J. C., Lillington, R. 1.

Allen, Miller, Bunn Level.

Smith, E. S., Lillington, R. 2.

Mason, B. F., Lillington, R. 2.

Mason, Nell A., Lillington, R. 2.

CORN AND FEED MILLS.

Rich, Z., Lillington, R. 2.

Thomas, Arthur, Lillington, R. 2.

McLeod, N., & Son, Broadway R. 1.

Holder, J. L., Lillington, R. 2.

SAW MILLS.

Smith, E. S., Lillington, R. 2.

McLaughlin, N., Lillington.

Dupree-Massengill Co., (Milling Plant.)

Stewart & Thomas, Lillington, R. 2.

Boyd Bros., Lillington.

Cameron, Bruce, Lillington, R. 3.

Sloan, John, Broadway, R. 2.

Baire, D. W., Broadway, R. 1.

Chandler & Cox, Lillington, R. 3.

Williams & Stephens, Broadway, R. 1.

Stewart, L. B., Broadway, R. 2.

Davis, W. C., Harnett.

COTTON GINS.

Ennis & Norris, Benson, R. 3.
 Williams Milling Co., Angier.
 Patterson Milling Co., Broadway, R. 3.
 Johnson, B. F., Angier, R. 3.
 Brown, J. R., Kipling, R. 1.
 Senter & Bros., Kipling, R. 1.
 Smith & Johnson, Kipling, R. 1.
 Elmore, M. A., Westville.
 McLeod, T. B., & Co., Broadway, R. 1.
 Bayles, D. S., Coats.
 Johnson & McLeod, Buie's Creek.
 Allen, W. W., Duke, R. 1.
 Jones, M. L., Duke, R. 1.
 Avent, W. A., Kipling, R. 1.
 Spears & O'Connell, Kipling, R. 1.
 McArtan, J., Paolia.
 Turlington, D., Duke, R. 1.
 Weathers, H. D., & Son, Holly Springs, R. 2.
 Dunn Oil Mills, Dunn.
 Erwin Cotton Mills, Duke.
 McLamb, Mrs. T., Dunn, R. 5.
 Neighbors, S. C., Dunn, R. 7.
 Sorrell, W. R., Duke, R. 2.
 McLeod, N., & Sons, Broadway, R. 2.
 Arnold, I. S., Kipling, R. 1.
 Stewart, Allen, Lillington, R. 3.
 Sikes, W. H., Lillington, R. 3.
 Green, Mrs. J. A., Lillington, R. 1.
 Lillington Cotton Ginnery, Lillington.
 Stephens & Brown, Lillington, R. 3.
 Hare, N. V., Buie's Creek.
 Johnson, A. L., Lillington, R. 1.
 Buchannan, J. B., Broadway R. 2.
 Parish, E. F., Coats.
 Turlington, L. L., Duke, R. 2.
 Stevens, Johnson & Co., Angier.
 Salmon, Mrs. M. L., Lillington.
 Dupree, B. F., Cardenas, R. 1.
 Gardner, Benton, Angier.
 Smith, E. S., Lillington, R. 2.
 Adams, Sandy, Barclayville.
 McLeod, N., & Sons, Broadway, R. 1.

PUBLIC SCHOOL TEACHERS.

Cammeron, Bessie, Overhills.
 Williams, W. C. R., Little River Academy.
 McCormick, Janie, Lillington, R. 2.
 McCormick, Flora, Bunnlevel, R. 1.
 Oliver, Maggie, Lillington, R. 2.
 Davis, Bessie, Lillington, R. 3.
 Withers, J. H., Mrs., Broadway, R. 1.
 McDonald, D. P., Olivia.
 Cameron, Jennie, Olivia.
 Bland, Daisy, Jonesboro, R. 3.
 Bland, Rosa, Jonesboro, R. 3.
 Young, Beulah, Angier.
 Paschal, Alma, Barclayville.
 Harring, Vera, Angier.
 Redfern, J. E., Angier.
 Royster, Irving, Angier.
 Johnson, Lillian, Angier.
 Taylor, Oza, Angier.
 Isely, Bertha, Angier.
 Stephenson, Estella, Angier.
 Stephenson, F. G., Kipling.
 Chaffin, Nellie, Kipling.
 Champion, J. D., Fuquay Springs, R. 1.
 Collier, Mamie, Kipling.
 Brown, Myrtle, Kipling.
 Dalton, B. F., Duke.
 Dupree, Mary, Duke.
 Rawlings, Susan, Duke.
 Bostain, Mary, Duke.
 Broom, Nell, Duke.
 McQueen, Flora, Duke.
 Long, Nancy T., Duke.
 Strickland, Maude, Benson, R. 3.
 Green, P. E., Lillington, R. 1.
 Smith, Rachel, Chalybeate Springs.
 Cade, Jessie, Kipling.
 Stevenson, A. E., Chalybeate Springs.
 Spence, Margie, Kipling.

Smith, Pearl, Cardenas, R. 1.
 Wells, Annie, Cardenas, R. 1.
 Smith, Lillian, Fuquay Springs, R. 1.
 McLeod, T. H., Buies Creek.
 Johnson, Almira, Fuquay Springs, R. 1.
 Holland, Mittie, Buies Creek.
 Dorman, Rossie, Benson, R. 3.
 Bryan, Jennie B., Benson, R. 3.
 Young, Oscar S., Coats.
 Messer, Charity, Angier, R. 1.
 Bryan, Mary, Buies Creek.
 Odum, Owen, Coats.
 Bvems, Esther, Coats.
 Coats, Ida, Coats.
 Grimes, Alice, Coats.
 Coggins, Mattie, Coats.
 McLeod, Ralvin, Duke, R. 2.
 Stewart, C. D., Coats.
 Holt, Juanita, Duke, R. 2.
 Nordan, Evertt, Duke, R. 2.
 Bryan, Bettie, Duke, R. 2.
 Edwards, Jennie, Duke, R. 2.
 Turlington, Ora, Duke, R. 2.
 Williams, Alice, Cameron, R. 3.
 McDonald, Belle, Pineview.
 Hare, Frank, Lillington.
 Bayne, T. L., Lillington.
 Elliott, Eugenia, Lillington.
 Toon, Carrie, Lillington.
 Hawes, Katherine, Lillington.
 Davis, Effie, Linden.
 McLaughlin, Margaret, Harnett.
 Campbell, J. A., Buies Creek.
 Campbell, Leslie, Buies Creek.
 Green, Mary, Lillington, R. 1.
 Green, Lula, Lillington, R. 1.
 Knowles, F. H., Lillington, R. 1.
 Upchurch, Iola, Lillington, R. 1.
 Byrd, F. D., Bunnlevel.
 Creel, Dora, Bunnlevel.
 Stegall, Sallie, Bunnlevel.
 McKay, Anna, Lillington, R. 3.
 Thomas, Katherine, Broadway, R. 2.
 McIver, D. R., Broadway, R. 2.
 Townsend, Sara, Broadway, R. 1.
 Moore, Mable, Broadway, R. 1.
 Knight, Bessie, Broadway, R. 2.
 Bryan, Kate, Lillington, R. 3.
 Copeland, Vera, Lillington, R. 2.
 Saterfield, Annie, Lillington, R. 2.
 McDonald, Mamie, Lillington, R. 2.
 Ennis, Charlie, Dunn, R. 5.
 Wilkins, Rebecca, Dunn, R. 5.
 Edwards, Charles A., Dunn, R. 5.
 Coats, Seth, Dunn, R. 5.
 Miller, B. F., Dunn, R. 5.
 Ennis, Hettie, Duke, R. 2.
 Bryan, Kella, Dunn.
 Godwin, Tera, Dunn.
 Wiliford, Pascal, Dunn, R. 6.
 Stewart, Susan, Dunn, R. 5.
 Ennis, Lindsey, Duke, R. 2.
 Herring, Lucy, Dunn.
 Ray, Mary B., Lillington, R. 3.
 Jackson, Anson, Dunn, R. 4.
 Walker, Adeline, Dunn, R. 4.
 Crumpler, Hossie, Dunn, R. 4.
 Martin, J. B., Dunn.
 Hassell, Pauline, Dunn.
 Cheatham, Grace, Dunn.
 Jones, Kate, Dunn.
 Williams, Courtney, Dunn.
 Cherry, Annie, Dunn.
 Butcher, Molly, Dunn.
 Floyd, Florence, Dunn.
 Gildersleeves, Laura, Dunn.
 Smith, Kate, Dunn.
 Chapman, Helen, Dunn.
 McColman, Sallie, Dunn.

DUNN GRADED—J. B. Martin, Supt.,
Dunn.
ANGIER STATE HIGH—J. E. Redfern,
Prin., Angier.
LILLINGTON STATE HIGH—Frank Hare,
Prin., Lillington.
COUNTY FARM LIFE—Frank Hare, Supt.,
Willington.
PRIN. AND AGRICULTURIST—T. L.
Bayne, Lillington.

LILLINGTON.

Population, 1910: 600.
No. white polls, 91; No. colored polls, 12.
Value real estate and personal property:
Whites, \$289,872; colored, \$3,600.
TAX RATE: 33 1-3c. on the \$100; poll \$1.

Town Officers.

MAYOR—J. M. Shaw.
CHIEF OF POLICE—R. H. Jones.
CLERK—A. M. McLean.
TREASURER—B. A. Parker.
TAX COLLECTOR—R. H. Jones.
STANDALF-KEEPER—J. H. Withers.
ATTORNEY—A. M. McLean.
SCTT. OF HEALTH—L. J. Arnold.
POSTMASTER—J. E. Ligon.
R. R. AGENT—H. S. Jones, R. C. & S.
EXPRESS AGENT—H. S. Jones.
TELEGRAPH MANAGER—H. S. Jones, W.

U. TELEPHONE MANAGER—R. H. Jones, Benson
Telephone Co.

Ministers and Churches.

BAPTIST—L. L. Hudson, Pastor.
METHODIST—G. W. Perry, Pastor, Lilling-
ton Circuit.

PRESBYTERIAN—J. K. Hall, Pastor.

Schools and Academies.**HIGH.****Hotels and Boarding Houses.**

Hotel Caviness.
Mitchell, Mrs.
Sexton, Mrs.
Washburn House.

Architects.

Stewart & Avera.
Shaw, J. M.

Banks and Bankers.

BANK OF LILLINGTON—D. H. Senter,
Pres.; H. T. Spears, Cash.

Boot and Shoe Dealers.

Lillington Supply Co.
Parker Bros.
Johnson, A. F. & A. M.
Burwell, L. D.
Ricks-Bryan Co.
Johnson, J. D.

Book Stores.

Burwell, L. D.

Butchers and Dealers in Cattle.

Johnson & Thornton (City Meat Market).
McLead, Walton.

Carriage Dealers and Manufacturers.

Ricks-Bryan Co.

Commission Merchants.

Fuquay, J. N.

Contractors and Builders.

Shaw, J. M.
Oxendine, D.
Stewart & Avera.
Johnson, A. Morgan.
Parker, W. J.

Coal and Wood Dealers.

Ricks-Bryan Co.

Clothiers and Men's Furnishers.

Parker Bros.
Ricks-Bryan Co.
Johnson, J. D.
Burwell, L. D.

Cotton Gins.

Hockaday & Marsh.
Salmon, Mrs. M. L.

Druggists.

McPherson Drug Co.
Long-Stewart Drug Co.

Doctors.

Halford, J. W.
Cainess, J. E.
Arnold, L. J.

Dry Goods and Notions.

Parker Bros.
Johnson, A. F. & A. M.

Fertilizer Dealers and Manufacturers.

Ricks-Bryan Co.
Johnson, J. D.

Fish and Oyster Dealers.

City Meat Market.

Furniture Dealers.

Lillington Hardware Co.
Ricks-Bryan Co.

Grocers.

Johnson, Willie.
Johnson, O. L.
Johnson, A. F. & A. M.
Ricks-Bryan Co.
Johnson, J. D.

Hardware Dealers.

Lillington Hardware Co.
Johnson, A. F. & A. M.
Ricks-Bryan Co.
Johnson, J. D.

Insurance Agents

Spears, H. T. (Fire).

Jewelers.

Hawley, C. D.

Lawyers.

Baggett, Hiram.
McLean, D. H.
Byrd, W. P.
Teague, D. B.
McLean, D. H., & Son.
Ross, Chas.

Lumber Manufacturers and Dealers.

Stewart & Avera.

Naval Store Dealers.

Johnson, J. D.
Stewart, H. C.

Paint and Oil Dealers.

McPherson Drug Co.
Long-Stewart Drug Co.

Painters.

Johnson, Jesse.
Thomas, Arthur.

Produce Dealers.

Parker Bros.
Johnson, J. D.
Ricks-Bryan Co.
Johnson, D. J.

Newspapers and Editors.

HARNETT REPORTER (Weekly)—D. B.
Teague, Editor.

Real Estate Agents.

Bagget, Hiram.
McPherson, A. P.

Shingle Dealers.

Ross, Charles, Co.

Undertakers and Embalmers.

Evans, Ed.

Oil Mills.

Lillington Oil Mill Co.

DUNN.

Incorporated in 1886.
Population, 1910: White, 1,823.
Value real estate, \$444,860; value personal
property, \$476,359.

Town Officers.

MAYOR—G. K. Grantham.
POSTMASTER—E. T. Lee.
CHIEF OF POLICE—N. B. Bass.
R. R. AGENTS—J. W. Whitehead, A. C. L.;
E. J. Hudson, Durham & Southern.

Ministers and Churches.

METHODIST—J. H. Shore, Pastor.
 BAPTIST—Jas. Long, Pastor.
 FREE WILL BAPTIST—J. A. Blaylock, Pastor.
 CHRISTIAN—B. F. Oden, Pastor.
 PRIMITIVE BAPTIST—W. M. Monses, Pastor.
 HOLINESS—A. G. Canaiba, Pastor.
 CATHOLIC—Father Irwin, Pastor.
 PRESBYTERIAN—A. K. McQueen, Pastor.

Schools and Academies.

GRADED—J. B. Martin, Supt.

Banks and Bankers.

FIRST NATIONAL BANK—P. S. Cooper, Pres.; C. S. Hicks, Cash.
 BANK OF CAPE FEAR—G. M. Tilghman, Pres.; T. V. Smith, Cash.

Doctors.

Sexton, C. H.
 Highsmith, Chas.
 Hicks, I. F.
 Denning, O. L.
 Hudson, W. L.
 Warren, R. L.
 Coltrane, W. E.

Dentist.

Butler, Jas. R.
 Bain, Clarence D.

Druggists.

Wilson & Lee.
 Hood & Grantham, (Inc.)
 McKay's Pharmacy.

Jewelers.

Jordan, J. W.

General Merchandise.

Godwin, F. T.
 Lee, J. M.
 Hodges, Geo. T.
 Wheeler, R. J.
 Butler Bros.
 Marks, S. G.
 Jerrigan, R. S.
 Bell, C. A.
 Williams, J. C.
 Racket Store Co.
 Phillips, J. D.
 Johnson Bros.
 Taylor, J. A.
 Pearsall, R. M.
 Mattox, H. O.
 Barnes, E. G.
 Black, H. A.
 Taylor, R. G.
 Prince, Geo. E.
 Barnes & Holliday Co.
 Tart, P. G. A.
 Fleishman, B., & Bros.
 Holland, W. D.
 Adams, W. H.
 Monses, W. M.
 Bell, C. J., & Bro.
 Jones, W. J.
 Pearsall, James.
 Lee-Dupree Hardware Co.
 Hatcher, J. L.
 Pope & Warren.
 Thompson, J. L., Co.
 Sanders, J. B.
 Goldstein Co.
 Drauthan, J. W.
 Parker, E. L., & Son.
 Wade, Marvin Co., The
 Jordan, J. E.
 Bell, N. A., & Co.
 Williams, Frank.
 Parker, H. A.
 Hargrove, A. H.
 Jerrigan, R. F.,
 Gainey, E. V.
 Surllett, W. P.

Hotels and Boarding Houses.

Young Hotel.
 Central Hotel.
 McLeod House.
 Bell House.
 Felton, Mrs. E.

Livery Stables.

Hodges, J. L.
 Lane & Lane.
 Gerald, T. L., & Son.
 Ballance, J. H., & Co.
 Hodges, Geo. T.

Newspapers and Editors.

GUIDE (Weekly)—J. P. Pittman, Editor and Owner.
 DUNN DISPATCH (Weekly)—L. Barbee Pope, Publisher.

Laundries.

Sam Jung.

Lawyers.

Chifford & Townsend.
 Godwin, H. L.
 Godwin, H. L.
 Wilson, Joe W.
 Young, E. F.
 Bell, W. C.
 Smith, Clarence J.
 Guy, C. L.

Insurance Agents.

Taylor, J. A., & Son.
 Young, M. T.
 Dunn Insurance & Realty Co.
 Cannaday, Geo. L.
 Wade, M. L., Sr.
 Smith, Edward, Jr.

Manufacturing Plants.

Dunn Hardwood Manufacturing Co.
 Newberry Bros. & Cowell.
 McKay, John A., Manufacturing Co.
 Pope, G. F.
 Godard Lumber Co.
 Tilghman Lumber Co.
 Thornton, J. W.
 Dunn Oil Co.
 Carolina Shuttle Co.
 Pope & Ballance.
 Messenill Dupree Co.
 Dunn Ice & Fuel Co.

DUKE.

Population, 1910: White, 1,800; colored, 75, total, 1875.

POSTMASTER—E. S. Yarbrough.
 R. R. AGENT—D. C. Barbee, D. & S.
 MANAGER TELEGRAPH—D. C. Barbee, Postal.

Ministers and Churches.

METHODIST—Frank Culbreth, Pastor.
 BAPTIST—S. W. Oldham, Pastor.
 EPISCOPAL—N. C. Duncan, Pastor.
 PRESBYTERIAN—J. K. Hall, Pastor.

Schools and Academies.

GRADED—B. F. Dalton.

Banks and Bankers.

BANK OF HARNETT—B. N. Duke, Pres.; E. P. Davis, Cash.

Doctors.

Holt, W. P.
 Ruff, F. R.

Dentist.

GBbs, W. D.

Insurance Agents.

Johnson, W. B.
 McDonald, J. B.

Druggists.

Thomas, E. R., Drug Co.

Merchants.

Hassell-Johnson Co.
 Cates, R. C.

Barber Shops.

McKay & Yarbrough.

Hotels and Boarding Houses.

Duke Hotel.
 Johnson House.

Manufacturing Plants.

Erwin Cotton Mills Co. (Gln. Ice.)
Moulter, H. V. (Saw Mill.)

Hospitals.

Good Hope Hospital.

Amusements.

Duke Lyceum. (Moving Pictures, Skating Rink
and Shooting Gallery.)
The "Amuzu" Co. (Merry-go-round.)
Gant Park.

BUIE'S CREEK.

Incorporated in 1903.

Population, 1910: White, 248; colored, 12;
total, 260.

Value real estate, \$55,600; value personal
property, \$18,000.

TAX RATE: 25c. on the \$100.

Town Officers.

MAYOR—B. P. Marshbanks.
POSTMASTER—J. E. Blackburn.
CHIEF OF POLICE—W. F. Emiss.

Ministers and Churches.

BAPTIST—J. A. Campbell, G. A. Bain,
Pastors. D. W. Herring, return missionary
from China and R. M. Logan, return missionary
from South America.
M. E. SUTP—W. A. Forbes.

Schools and Academies.

BUIE'S CREEK ACADEMY AND BUSI-
NESS COLLEGE—J. A. Campbell, Prin.

Doctors.

McKay, J. F.

Newspapers and Editors.

LITTLE RIVER RECORD (Monthly)—J. A.
Campbell, Editor.

General Merchandise.

Hatcher, Wm.
Wagstoff, G. W.
Upchurch, J. D., & Son.

Boarding Houses.

Bryan, W. M.
Upchurch, J. D.
Phillips, W. K., Mrs.
Burt, J. C., Mrs.
Williams, J. E., Mrs.
Ferrell, Maggie, Mrs.
Yearby, I. L., Mrs.
Emmis, W. F., Mrs.
Emmis, W. F., Mrs.
Upchurch, J. B., Mrs.

Livery Stables.

Upchurch, J. C.
Upchurch, J. D.

Lawyers.

McLeod, J. A.

ANGIER.

Incorporated in 1901.

Population, 1914: White, 380; colored, 45;
total, 425.

Value real estate, 200,000; value personal
property, \$160,000.

TAX RATE: 20c. on the \$100; 60c. on the
poll.

Town Officers.

MAYOR—F. F. Dupree.
POSTMASTER—J. A. Hockaday.
CHIEF OF POLICE—J. E. Dupree.
R. R. AGENT—R. C. Spence.
MANAGER EXPRESS—C. J. Turlington.

Ministers and Churches.

BAPTIST—J. A. Campbell, Pastor.
METHODIST—Frank Culbreth, Pastor.
PRIMITIVE BAPTIST—J. F. Farmer, Pas-
tor.

Schools and Academies.

GRADED—J. E. Redfern.

Doctors.

Young, C. R.

Druggists.

Young Bros.

Hotels and Boarding Houses.

Williams, J. C.

Lawyers.

Dupree, F. T.

General Merchants.

Williams, B. F.
Adams & Young.
Angier Mercantile & Realty Co.
Gregory, W. H.
Morris, M. F.
Love, J. D.
Overly, R. D., & Bros.
McLeod, D. A.
Deal, W. A.
Honeycutt & King.

Millinery.

Dixon, Mrs. J. P.
McLeod, Mrs. D. A.

Barber Shops.

McLeod, Joseph.
Matthews, J. B.

Garages.

Barbour, Lomie.

Manufacturing Plants.

Williams, J. A., & Bro.
Gardner Bros.
Overly, R. D., & Bros.
Everlasting Window Shade Co.
Williams, S. W.

Blacksmith and Repair Shops.

Adams, D. L.

Contractors.

Massengill, J. W.
Crech, P. C.
Price, D. W.
Ellington, J. T.

COATS.

Incorporated in 1905.

Population, 1913: White, 400; colored, 25;
total, 425.

TAX RATE: 23 1-3c. on the \$100.

Town Officers.

MAYOR—J. L. Johnson.
SECRETARY—W. H. Parrish.
TREASURER—N. T. Patterson.
COMMISSIONERS—W. H. Parrish and Dr.
H. C. Roberts.
CHIEF OF POLICE—John Richardson.
POSTMASTER—R. O. Stuart.
R. R. AGENT—J. D. Pope.
MANAGER EXPRESS AND TELEGRAPH—
J. D. Pope.

Ministers and Churches.

BAPTIST—J. A. Campbell, Pastor.
PRIMITIVE BAPTIST—J. T. Coats, Elder.
PRESBYTERIAN—Rev. Lassiter.

Schools and Academies.

GRADED—Owen, Odum, Prin.

Hotels and Boarding Houses.

Stewart, Mrs. Molly.
Dinning, J. W.

Banks and Bankers.

BANK OF COATS—P. S. Cooper, Pres.; N.
T. Patterson, Cash.

Doctors.

Roberts, H. C.

Druggists.

Field, G. S.

Hardware Dealers.

Harman, J. R., Bros.

Furniture Dealers.

Stewart, T. V.

General Merchants.

Talton, J. W.

Pope, P. P.

Greene Supply Co.

Johnson, J. L., & Co.

Stewart, T. V.

Stewart & Johnson.

Norris, B. A.

Byrd, L. E.

Manufacturing Plants.

Pope, P. P. (Planing Mill and Gin.)

Coats Brick Co.

Stephen, J. P. (Saw Mill and Gin.)

Everlasting Window Shade Co.

Blacksmith Shops.

Jones, R. R.

Pollard, R. R.

Miscellaneous.

Farrish, W. H. (Real Estate and Automobiles)

Stewart, T. V. (Live Stock and Automobiles)

Langdon, D. D. (Live Stock and Livery.)

HAYWOOD COUNTY**COUNTY SEAT, WAYNESVILLE.****POPULATION**—(Census 1910), 21,020.

Formed in 1808. Named in honor of John Haywood.

AREA—470 square miles.

Value of real estate, \$4,584,932; value of personal property, \$1,817,535.

Property listed in 1914, by whites, \$7,769,854; by negroes, \$21,427.

NUMBER OF SCHOOLS—For whites, 52; for negroes, 2.**TAX RATE**—County purposes, 18c. on the \$100; roads and bridges, 17c.; special 20c.

County bonded debt, \$25,000.

PUBLIC ROADS—Number of miles, 390. Worked by taxation and free labor.**RAILROAD, TELEGRAPH AND EXPRESS COMPANIES.**

Southern Railway, 21.58 miles, assessed value.....	\$844,311.75
Pullman Co., assessed value.....	2,985.22
Southern Express Co., assessed value.....	3,916.60
Ashville Telephone and Telegraph Co., assessed value.....	1,716.60
Southern Bell Telephone and Telegraph Co., assessed value.....	1,716.60
Western Union Telegraph Co., assessed value.....	1,551.90
Waynesville Telephone Co., assessed value.....	4,472.00
Tennessee and North Carolina Railroad, 2 miles, assessed value.....	6,000.00
Canton Electric and Telephone Co., assessed value.....	7,500.00

SUPERIOR COURT TERMS—January 18, May 3 (civil), July 12, September 20.**COUNTY OFFICERS.****CLERK OF COURT**—Jerry R. Leatherwood, Waynesville.**SHERIFF**—W. A. Palmer, Waynesville.**REGISTER OF DEEDS**—Geo. C. Haynes, Waynesville.**TREASURER**—C. B. Atkinson, Waynesville.**SURVEYOR**—Claud Medford.**CORONER**—H. L. McFadyen.**SUPT. OF HEALTH**—J. R. McCracken, Waynesville.**SUPT. OF SCHOOLS**—R. A. Sentell, Waynesville.**SUPT. OF HOME**—Albert Howell, Canton, Rfd.**BOARD OF EDUCATION**—J. R. Morgan, T. J. Gwyn, D. M. Cagle.**COMMISSIONERS**—J. R. Boyd, Waynesville; G. W. Green, Crabtree; W. H. Henderson, Canton.**BOARD OF ELECTIONS**—James E. Carraway, Waynesville; J. S. Davis, Waynesville, R. 2; W. T. Denton, Waynesville.**JUSTICES OF THE PEACE.****WAYNESVILLE TOWNSHIP**—W. J. Haynes, Waynesville; J. B. Hoyle, Hazelwood; W. M. Osner, Waynesville; N. A. Harrison, Waynesville; W. T. Reeves, Lake City; J. W. Bynum.**BEAVERDAM**—Mark West, R. H. Sorrels, Slansbury W. Smathers, Canton, Chas. A. Moore, Canton; Thos. G. Murry, Canton.**PIGEON**—Ira Mease, E. B. Gibson, W. W. Wilson, Canton, No. 2.**EAST FORK**—B. F. Sellers, W. R. Grogan, George Trull, Cruso.**CECH**—Jos. Singleton, L. L. Moody, W. H. Green, Sunburst.**CLYDE**—L. L. Stamey, O. L. Smathers, J. D. Pless, Clyde.**IRONDUFF**—W. H. Nowland, Crabtree, No. 1; J. B. Bradshaw, Waynesville, No. 2.**CRABTREE**—N. P. Walker, Crabtree; W. C. Kirkpatrick, W. L. McCracken, Clyde, R. 1; C. E. Williams, Crabtree.**FINES CREEK**—Spencer Green, Geo. A. Brown, J. C. Ferguson, Cove Creek.**WHITE OAK**—R. W. Green, Z. T. Clark, Teague.**JONATHAN CREEK**—John A. Howell, Cove Creek; R. W. Howell, Waynesville, R. 2.**IVY HILL**—Chas. C. Roberts; Mt. Sterling; W. E. Justice, Dellwood; A. V. Setzer, Maggie.**CATTALOOCHIEE**—W. M. Sutton, Cattaloochee; Floyd Woodly, Nellie; R. B. Clark, Crestmont.**MINISTERS NOT IN TOWNS.****BAPTIST**—D. C. Davis, Cove Creek.**METHODIST**—L. H. Griffith, Waynesville, R. 2; R. C. Kirk, Crabtree; A. L. Latham, Waynesville, R. 3; Abett, E. M., Crabtree, R. 1.**SCHOOLS AND ACADEMIES.****BETHEL HIGH**—A. F. Cook.**ROCK SPRING HIGH SCHOOL**—Clark Medford, Prin., Clyde, R. 1.**ROCK HILL HIGH SCHOOL**—J. L. Woodward, Prin., Waynesville, R. 2.**PHYSICIANS NOT IN TOWNS.**

Walker, R. L., Crabtree.

Wilson, J. E., Canton, Rfd.

Graham, W. A., Crabtree, R. 1.

MERCHANTS NOT IN TOWNS.

Campbell, V. A., Maggie.

Miller, R. E., Maggie.

Reppetoe, F. G., & Co., Maggie.

Kessawaine Mercantile.

Low, J. A., Maggie.

Medford, J. B., Waynesville, R. 2.

Dellwood Feed Co., Dellwood.

Justice, W. E.

Kuykendall & Ferguson, Waynesville, R. 2.

Williams, C. E., Crabtree.

Ferguson, J. T., & Trouthan, Crabtree.

Howell, H. W.

Boyd, R. T.

Harrell, J. T.

Campbell, R. G. A. R. 2.
 Ferguson, J. C., Teague.
 Noland, R. L., Crabtree, R. 1.
 Brown, Geo. A., Crabtree, R. 1.
 Ferguson, Z. V., Crabtree, R. 1.
 Ferguson, Eli M., Crabtree.
 Kirkpatrick, J. R., Clyde, R. 1.
 Green & Hyatt, Canton, R. 1.
 Pless, W. W., Cruso.
 Terrell, W. S., Sons & Co., Inc., Canton, R. 1.
 Pelmet, D. B., Waynesville, R. 3.
 Long, J. M., & Co., Waynesville, R. 1.
 Ferguson, W. R., Crabtree.

FLOUR, CORN AND FEED MILLS.

Piccon Valley Mills, Canton, R. 1.
 Platt, J. O., Canton, R. 1.
 Crabtree Mills, Crabtree.
 Walker, Bros., Crabtree.

SAW MILLS.

Champion Fibre Co., Waynesville, R. 1.
 Campbell, R. G. A., Maggie.
 Waynesville Timber & Lumber Co., Waynesville and Maggie.

Quinlan-Monroe Lumber Co.**PUBLIC SCHOOL TEACHERS.**

Everett, J. D., Waynesville.
 Shelton, Annie, Waynesville.
 Roberts, Sarah, Waynesville.
 Ector, Mary, Waynesville.
 Davis, Mary, Waynesville.
 Howell, Fannie B., Waynesville.
 Underwood, G. C., Waynesville, R. 3.
 McCrary, Jessie, Clyde.
 Smathers, Sarepta, Clyde.
 Kinsland, Oscar, Canton.
 Willis, J. E., Canton.
 Hall, Elsie, Canton.
 Queen, Margaret, Waynesville.
 Byers, Mattie, Clyde.
 Byers, Wm., Clyde.
 Byers, Frank, Clyde.
 Deaver, T. H., Waynesville, R. 3.
 Wells, Wilma, Canton, R. 2.
 Guyer, S. J., Waynesville, R. 3.
 Guyer, S. J., Mrs., Waynesville, R. 3.
 Rogers, Elizabeth, Clyde.
 McCracken, Hazel, R. 1.
 Williams, James, Crabtree.
 Messer, Marshall, Teague.
 Chambers, R. C., Waynesville, R. 2.
 Crawford, Zora, Waynesville, R. 2.
 Ferguson, J. T., Crabtree, R. 1.
 Singleton, J. A., Waynesville, R. 2.
 Hawkins, Mary, Crabtree, R. 1.
 McCracken, Lizzie, Crabtree, R. 1.
 Allison, J. H., Dellwood.
 Owen, Josie, Waynesville, R. 2.
 Parton, Rena, Waynesville, R. 2.
 Hoffman, L. H., Canton.
 Shelton, Annie, Waynesville.
 McCrary, Josephine, Clyde.
 Crawford, Bonnie, Waynesville, R. 2.
 Davis, Moody, Waynesville, R. 3.
 Queen, Mollie, Waynesville, R. 2.
 Cook, A. R., Canton.
 Brown, Maude, Teague.
 Medford, Fulsome, Canton.
 Harden, Rufus, Waynesville, R. 3.
 Ferguson, Lillie, Ida.
 Queen, Samuel, Waynesville, R. 2.
 Ross, Edna, Waynesville.
 Mitchell, Mary B., Waynesville.
 Bramlett, A. L.
 Clark, Glee, Teague.
 Green, Nellie, Crabtree, R. 1.
 Ferguson, Mabel, Crabtree, R. 1.
 Ray, Maggie, Crabtree, R. 1.
 Ferguson, George, Crabtree, R. 1.
 Fox, Rufus, Chestmont.
 McMahan, Lizzie, Crestmont.
 Jarrett, Lena, Waynesville, R. 3.
 Medford, Jaunita, Clyde, R. 1.
 Davis, Annie, Clear Creek.
 Morrow, J. P., Clear Creek.
 Williams, Alma, Clear Creek.

R. Vile, T. L., Waynesville, R. 2.
 Albright, M. F., Waynesville.
 Albright, Linnie, Waynesville.
 Howell, Frank, Waynesville, R. 2.
 Howell, Raymond, Waynesville, R. 2.
 James, Nora, Waynesville.
 Medford, Myrtle, Waynesville, R. 2.
 Haynes, Ada, Clyde.
 Erwin, Thomas, Canton, R. 2.
 James, Wiley, Waynesville.
 Mann, Georgia, Clyde.
 Taylor, Vinson, Clyde.
 Bramlett, A. L., Mrs., Clyde.
 Mann, Lena, Canton, R. 1.
 Phillips, Edith, Canton.
 Mann, Annie, Canton, R. 1.
 Rice, Sallie, Canton, R. 1.

WAYNESVILLE.

Population, 1910; 3,500.
 White polls, 250; colored polls, 49.
 Value of real estate, \$617,901; value of personal property, \$385,704.
 TAX RATE—\$2.00 on the \$100.
 Bonded debt, \$150,000. Floating debt, \$4,000.

Town Officers.

MAYOR—C. H. Ray.
 CHIEF OF POLICE—John S. Mitchell.
 CLERK—J. H. Howell.
 TREASURER—F. W. Miller.
 TAX COLLECTOR—J. S. Mitchell.
 ATTORNEY—J. H. Howell.
 SUPT. OF HEALTH—B. H. Greenwood.
 POSTMASTER—T. L. Green.
 R. R. AGENT—T. G. Miller.
 EXPRESS AGENT—T. G. Miller.
 TELEGRAPH MANAGER—T. G. Miller.
 TELEPHONE MANAGER—J. P. Swift, Waynesville Telephone Co.

Ministers and Churches.

EPISCOPAL—W. B. Allen., Rector.
 METHODIST—O. P. Adair.
 BAPTIST—Rev. Joyner.
 PRESBYTERIAN—A. S. Anderson, Pastor.

Schools and Academies.

WAYNESVILLE GRADED—John D. Everett.
Hotels and Boarding Houses.

Kenmore
 Gorden.
 Suyetta.
 White Sulphur Springs Hotel.
 Bonnie Castle.
 Bon Air.

Architects.

Liner, S. C.
Banks and Bankers.
 BANK OF WAYNESVILLE—Alden Howell, President; Hilliard B. Atkins, Cashier.
 FIRST NATIONAL BANK—J. R. Boyd, President; W. T. Blaylock, Cashier.

Book Stores.

Waynesville Book Co.
Butchers and Dealers in Cattle.
 Rhinehart, R. M.
 Schulhofer, D. L.
 Freeman, R. V.
 Davis, R. W., & Co.

Carriage Dealers and Manufacturers.

Cagle, A. C.

Clubs.

Waynesville Club.
Contractors and Builders.
 Davis, P. W.
 Francis, J. P.
 Mitchell & Phillips.
 Liner, S. C.

Coal and Wood Dealers.

Dykens, R. H.
 Hyatt & Co.

Clothiers and Men's Furnishers.

Mitchell, McCracken & Co.

Denists.

Smathers, John H.
McDowell, C. H.
Lincer, W. H.
Five and Ten Cent Store.
Staton Bros.

Druggists.

Chatauga Drug Co.
Waynesville Pharmacy.
Annex Pharmacy.

Doctors.

Way, J. H.
McCracken, J. R.
Abel, J. F.
Stringfield, S. L.
Stringfield, Thomas.
McFayden, H. L.
Greenwood, B. H.
Allen, L. R.

Dry Goods and Notions.

Lee & Mock.
Covington & Co.
Simons, A. M.
Ray, B. Frank & Co.
Howell, D. A.
Massie, T. N., & Sons.

Power and Light Companies.

Haywood Electric Power Co.
Fertilizer Dealers and Manufacturers.
Livery Feed & Fuel Co.
Hyatt & Co.
Henry, J. B.

Furniture Dealers.

Ray, Platt Hardware Co.
Medford Furniture Co.
Grocers.
Blackwell, Bushnell & Co. (Wholesale).
Abiler Bros.
Harrold, E. S.
Waynesville Grocery Co.
Messer & Bennett.

Hardware Dealers.

Waynesville Hardware Co.
Sloan-Platt Hardware Co.
Insurance Agents.
Carraway, James E. (Life).
Atkinson & Atkinson. (Fire and Life).
Withers, E. L. (Fire).
Bass, John F. (Fire).
Reed, Howell & Williams (Fire).
Jewelers.
Davis, Jerry.
Withers, F. A.

Laundries.

Killian Brothers.

Lawyers.

Davis, G. C.
Hannah & Leatherwood.
Alley & Leatherwood.
Ferguson, J. W.
Morgan, Ward & Silver.
Howell & Bohannon.
Queer, John M.
Silver, M.

Lumber Manufacturers and Dealers.

Haywood Lumber & Supply Co.
Painters.
Russell, C. B.
Davis, Goras.
Underwood, W. P.

Plumbers.

Miller, L. A., & Son.
Coble, Geo. W.
Young Putman & Co.
King Kendall & Co.

Photographers.

Sherrill, George D.
Owen, J. D.
Printing Offices.
Waynesville Printing Co.
Mountaineer Pub. Co.

Newspapers and Editors.

THE WAYNESVILLE COURIER (Weekly)—
R. B. Wilson, Editor.
CAROLINA MOUNTAINEER— (Weekly)—
J. D. Boone, Editor.

Real Estate Agents.

Atkins & Kotha.
Bass, John F.
Withers, E. L.
Hyatt Bros.

Shingle Dealers.

Haywood Lumber & Supply Co.
Underlakers and Embalmers.

Waynesville Undertaking Co.
Medford Undertaking Co.

Produce Dealers.

Waynesville Produce Co.
Manufacturing Plants.
Unagusta Mfg. Co. (Furniture).
Waynesville Furniture Co.
Junaluska Leather Co. (Tannery).
Haywood Lumber & Supply Co.

HAZELWOOD.

MAYOR—Theo. Davis.
ALDERMEN—W. H. Cole, J. P. Scates, Lee Fisher.

CHIEF OF POLICE—T. D. Singleton.

MINISTERS AND CHURCHES.

PRESBYTERIAN—W. P. Chedestor, Pastor.

BAPTIST—Rev. Mr. Prnett

General Merchants.

J. P. Scates, G. C. Ball, R. E. Osborne.

Meat Market.

Muse, Zeb.

CLYDE.

Population, 1910: 356.

Town Officers.

MAYOR—L. C. Reno.
POSTMASTER—W. B. Jarrett.
CHIEF OF POLICE—J. L. Justice.
POLICE JUDGE—F. E. Haynes.

Ministers and Churches.

METHODIST—G. A. B. Holderly, Rev. Mr. Moore, Pastors.

BAPTIST—Geo. W. Wharton, Pastor.

Schools and Academies.

HAYWOOD INSTITUTE—L. B. White, Prin.
CLYDE SCHOOL—A. L. Bramlett, Prin.

Banks and Bankers.

BANK OF CLYDE—E. A. Wood, Cash.

Doctors.

Medford, S. B.
General Merchants.

Cagle, D. M.
Morgan, J. W.
Finchen, A. J., & Co.

Hotels and Boarding Houses.

Clyde Inn.
Oak Hurst.
Glen Holm.
Skyland Home.

Livery Stables.

Smathers, John H.
Robinson, R. V.

CANTON.

Incorporated in 1887.
Population, 1910: 3,584.
Value real estate, \$1,000,000; value personal property, \$150,000.
TAX RATE—\$.175 on the \$100.

Town Officers.

MAYOR—T. F. Reynolds.
POSTMASTER—D. J. Kerr.
CHIEF OF POLICE—John A. Lyerly.
R. R. AGENT—Wm. Bailey.

Ministers and Churches.

BAPTIST—W. P. Hannick, Pastor.
METHODIST—W. C. Matney, Pastor.

PRESBYTERIAN—Rev. Hunt, Pastor.

Schools and Academies.

CANTON GRADED—Prof. Huffman, Prin.

Banks and Bankers.

CHAMPION—W. J. Hampton, Pres.; J. H. Kirkpatrick, Cash.
 BANK OF CANTON—Alden Howell, Pres.; C. F. Smathers, Cash.

Doctors.

Mease, J. H.
 Willis, A. P.
 Davis, P. M.
 Reynolds, T. F.
 Johnson, W. C.
 Russell, J. M.

Manufacturing Plants.

Champion Fibre Co.

Newspapers and Editors.

CANTON OBSERVER (Weekly)—Horace Sentelle, Editor.

Dentists.

Smathers, H. A.
 Hargrove, T. A.

Druggists.

Aeme Pharmacy.
 Neely, S. H.
 Williams, H. C.
 Martin, H. M.

Lawyers.

Smathers & Clark.
 Horney, J. T.

Building and Loan Associations.

Canton B. & L. Association.

General Merchandise.

Watts & Sons.
 Cole, J. C.
 Cole, G. W.
 Staton Bros.
 Boem, S.
 Downs, C. N.

Curtis, J. M., & Son.
 Hampton, C. V.
 Hampton, O. M.
 Hampton, W. J., & Son.
 Mease, J. N., & Sons.
 Lee & Brown.
 McGee, W. P. P.
 Sharp, W. T.
 Williams, D. L.
 Hippa & Moffitt.
 Wads & Treadaway.
 Jeffreys & Osborne.

Hotels and Boarding Houses.

Meares House.
 Imperial Hotel.
 The Commercial Hotel.

Livery Stables.

Williams Bros.
 Massie, W. G.

Meat Markets.

Ford, W. P., & Son.
 Bramson, W. J.

Udirtakers.

C. T. Wells & Son.

Barber Shop.

Smathers, S. W.
 Sheffield, W. E.
 Swanger, A. L.

Hardware Dealers.

May, F. K.

Organs and Piano Dealers.

Hoke, R. L.
 Cox, H. P.

Jewelers.

McNeeley, S. H.
 Redfoot, F. K.

HENDERSON COUNTY
 COUNTY SEAT, HENDERSONVILLE.

POPULATION—(Census 1910), 16,262.

Formed in 1838. Named in honor of Governor Henderson.

AREA—366 square miles.

Value of real estate, \$3,179,216; value of personal property, \$1,183,142.

Property listed in 1914, by whites, \$4,393,315; by negroes, 67,365; by corporations \$1,602,750.

NUMBER OF SCHOOLS—For whites, 59; for negroes, 11.

TAX RATE—County purposes, \$1.25 2-3c. on the \$100.

County bonded debt, \$257,000.

PUBLIC ROADS—Number of miles, 500. Worked by labor, tax and chain gang.

RAILROAD, TELEGRAPH AND EXPRESS COMPANIES.

Asheville and Spartanburg Railroad, 21.56 miles, assessed value	\$485,100 00
Pullman Co., assessed value	4,597.00
Southern Express Co., assessed value	6,033.77
Southern Bell Telephone and Telegraph Co., assessed value	2,233.00
Western Union Telegraph Co., assessed value	5,897.22
Asheville Telephone and Telegraph Co., assessed value	13,774.00
American Telephone and Telegraph Co., assessed value	2,264.40
Postal Telegraph-Cable Co., assessed value	640.00
Transylvania Railroad, 11.57 miles, assessed value	51,955.06

SUPERIOR COURT TERMS—March 1, October 4, May 24 (civil), Nov. 15, Jan 4 (civil.)

COUNTY OFFICERS.

CLERK OF COURT—C. M. Pace, Hendersonville.

AUDITOR—Henry W. Allen.

REGISTER OF DEEDS—A. O. Jones.

TREASURER—Frank Brown, Hendersonville.

CORONER—W. T. Sumner, Fletcher.

SURVEYOR—J. B. Patterson, Hendersonville.

SUPT. OF HEALTH—A. B. Drafts, Hendersonville.

SUPT. OF SCHOOLS—W. S. Shittle, Hendersonville.

SUPT. OF HOME—J. H. Johnston.

BOARD OF EDUCATION—C. Oats, Bear Wallow; J. W. Morgan, Hendersonville; J. C. Sales, Fletcher.

COMMISSIONERS—J. T. Staton, Saluda; John M. Russell, Hendersonville; J. A. Maxwell, Hendersonville.

BOARD OF ELECTIONS—F. Z. Morris, Hendersonville; Sidney Edney, Edneysville; W. F. Edwards, Hendersonville.

JUSTICES OF THE PEACE.

BLUE RIDGE TOWNSHIP—S. M. Gilliam, J. G. Justice, A. S. Jackson, W. A. King, P. T. Ward, F. R. Jones, F. C. Whitaker.

CLEAR CREEK—Robert H. Harper, J. R. Townsend, R. M. Pryor, S. D. Maxwell, C. E. Pinner.

CRAB CREEK—Z. A. Shipman, J. T. Jones, G. J. Patterson, T. A. Drake, G. N. Sentelle, L. D. Rhodes.

EDNEYVILLE—A. S. Edney, W. F. Pryor, R. E. L. Freeman, G. P. Edney, T. A. Whitaker, G. B. Hill, G. Oates, J. H. Lamb, G. W. Lyda, W. S. Wall, Ernest Jackson, M. C. Hudgins.

GREENRIVER—M. J. Owen, J. O. Bell, A. A. McDowell, R. B. Ward, S. J. Heatherly, M. N. Corbin, W. O. Waters, J. W. Ward, J. W. Baine, R. E. Jones, T. J. Pace.

HENDERSONVILLE—J. W. Wofford, R. M. Oates, J. P. Patton, P. H. Walker, B. Dalton, J. A. Bryson, C. S. Whitaker, W. G. Gallick, G. P. Liverot, J. R. Edney, J. R. Wilkie, C. P. Rogers, S. A. Edwards, B. F. Hood, J. L. Paey, J. A. Garren, G. J. Millward, W. N. Corn, M. S. Patterson.

HOOPERS CREEK—Frank Smith, G. M. Fletcher, J. T. Sales, J. P. Fletcher, E. E. Lance, M. S. Livingston, J. K. Williams, John W. Wilkes.

MILLS RIVER—T. E. Osborne, J. H. Murray, A. S. Gallamore, J. L. Gash, N. W. Posy, A. T. Kinsey, J. T. Osborne, Shem Allison.

SCHOOLS AND ACADEMIES.

PLEASANT HILL GRADED—J. J. Slattery, Prin., Hendersonville, R. 3.

HOOPER'S CREEK GRADED—R. F. Pace, Prin., Fletcher.

MILLS RIVER ACADEMY—N. L. Ponder, Prin., Horse Shoe, R. 1.

FLAT ROCK GRADED—R. A. Reed, Prin., Flat Rock.

PHYSICIANS NOT IN TOWNS.

Hutchinson, W. G., Hendersonville, Rfd.
Sumner, W. T., Fletcher.
Greenwood, S. E., Horseshoe, Rfd.
Johnson, L. L., Fletcher, Rfd.
Russell, L. P., Fletcher.
Gureard, A. R., Fletcher.
Brown, J. S., Hendersonville, Rfd.
Jones, Levi, Zirconia.
Crow, Art, Hendersonville, Rfd.

MERCHANTS NOT IN TOWNS.

Sumner, W. T., Fletcher.
Pace Bros., Flat Rock.
Freeman Bros., Flat Cave.
Freeman & Gibbs, Dana.
Patton, J. P., Flat Rock.
Goodman & Patterson, East Flat Rock.
Davenport, A. L. & L. E., Horseshoe.
Sales Bros., Fletcher.
Johnson, T. L., Fletcher.
Fisher, L. E., East Flat Rock.
Goodman, J. F., East Flat Rock.
Brookshire, J. L., East Flat Rock.
Whitaker & Davenport, Fletcher, Rfd.
Moore, W. C., Hendersonville, Rfd.

SAW MILLS.

Maxwell, A. R. & W. P., Hendersonville, Rfd.
Carl, T. C., Hendersonville, Rfd.
Gilliam, S. M., Hendersonville, Rfd.
Henderson, J. P., Hendersonville, Rfd.
Nelson, T. B., Hendersonville, Rfd.
Maxwell, H. P., Hendersonville, Rfd.
McCrary, Hix, Hendersonville, Rfd.

PUBLIC SCHOOL TEACHERS.

Rector, Mary, Hendersonville, R. 1.
Pittillo, M. Y., Hendersonville, R. 1.
Gilbert, Ethel, Hendersonville, R. 1.
Ramsey, Amanda, Hendersonville, R. 1.
Williams, Minnie, Hendersonville, R. 2.
Jones, Belle, Hendersonville, R. 2.
Baldwin, Eulah, Hendersonville, R. 2.
Parham, Edwin T., Hendersonville, R. 2.
Slattery, J. J., Hendersonville, R. 3.
Allen, Sue, Hendersonville, R. 3.
Redden, Mrs. John, Hendersonville, R. 4.
Young, W. S., Hendersonville, R. 4.
Summey, John B., Hendersonville, R. 4.
Patterson, Joyce, Hendersonville, R. 4.
McCall, P. E., Hendersonville, R. 5.
Shyman, Zebulon, Hendersonville, R. 5.
Bowen, Louise, Hendersonville, R. 5.

Bell, Blanton, Hendersonville, R. 5.
Justice, Inez, Hendersonville, R. 5.
Nicholson, G. A., Hendersonville, R. 6.
Hart, Myrtle, Hendersonville, R. 6.
Garren, Della, Hendersonville, R. 6.
Maxwell, Maude, Edneyville.
Burlison, Josie, Edneyville.
Lyda, General, Edneyville.
Merrell, Sallie, Bear Wallow.
Pickensinger, D. H., Horse Shoe.
Hill, J. Tilden, Horse Shoe.
Shook, Joyce, Horse Shoe.
Murray, Sallie Kate, Horse Shoe.
Lanning, Lenora, Horse Shoe.
Woodfin, Agnes, Horse Shoe.
Ponder, N. L., Horse Shoe.
Vause, Miss, Horse Shoe.
Hill, Reba, Horse Shoe.

?, Mary L., Etowah.
O'Neal, Margaret, Etowah.
Shook, Ava, Etowah.
Prestwood, Lula, Etowah.
Johnston, Mrs. T. M., Fletcher.
Osborne, Mae, Fletcher.
Hart, Earline, Fletcher.
Livingston, Hattie, Fletcher.
Young, Tella, Fletcher.
Pace, R. F., Fletcher.
Blankenship, O. F., Fletcher.
Flankenship, Mrs. O. F., Fletcher.
Wright, Annie Mae, Fletcher.
Briggs, J. W., Balfour.
Pittillo, Hester, Balfour.
Johnston, Evelyn, Zirconia.
Burge, Margaret, Zirconia.
McKinna, Fulton, Zirconia.
Ledbetter, Bertha, Zirconia.
Reed, R. A., Flat Rock.
Paris, Regal, Flat Rock.
Steele, Delorah, Flat Rock.
Hart, Nellie, Flat Rock.
Blythe, Jennie, Flat Rock.
Calhoun, Ada B., East Flat Rock.
Young, P. R., Flat Rock, R. 1.
Hill, Bitha, Flat Rock, R. 1.
Morrison, Eugenia, Flat Rock, R. 1.
Revis, L. M., Saluda.
Pace, Lavada, Saluda.
Jones, Lafayette, Saluda.
Hamilton, Nellie, Dana.
Perry, Nell, Dana.
Johnson, T. M., Dana.
Hamilton, A. J., Blantyre.
Hamilton, Arthur, Blantyre.

HENDERSONVILLE.

Population: 4,500, estimated.
White polls, 700; colored, 130.
Value real estate, \$164,150; personal property, \$610,320.

TAX RATE: \$1.35 on the \$100.
Bonded debt, \$143.

Town Officers.

MAYOR—M. M. Shepherd.
CHIEF OF POLICE—J. W. McCarrson.
CLERK—H. W. Miller.
TREASURER—C. S. Fullbright.
MANAGER AND TAX COLLECTOR—Geo. W. Justice.
ATTORNEY—E. W. Ewbank.
POSTMASTER—S. Y. Bryson.
R. R. AGENT—J. W. Bailey, Southern.
EXPRESS AGENT—J. W. Bailey, Southern.
TELEPHONE MANAGER—A. S. Truex, Astiveille Tel. & Tel. Co.

Ministers and Churches.

BAPTIST—K. W. Cawthon, Pastor; (East) Geo. F. Wright, Pastor.
METHODIST—W. F. Womble, Pastor.
CATHOLIC—Father Marion, Pastor.
EPISCOPAL—R. N. Wilcox, Rector.
PRESBYTERIAN—John M. Shives, Pastor.

Schools and Academies.

GRADED—W. H. Cale, Supt.

Hotels and Boarding Houses.

Blue Ridge Inn.
The Cedars.
Park Hill.
St. John.
Wheeler Hotel.
Mt. City Inn.
The Kentucky House.

Banks and Bankers.

PEOPLES NATIONAL—B. Jackson, Pres.;
C. S. Fullbright, Cash.
FIRST BANK & TRUST CO.—W. J. Davis,
Pres.; K. G. Morris, Vice-Pres.; P. F. Patton,
Vice-Pres.; J. Mack Rhodes, Cash.
CITIZENS—F. E. Durfee, Pres.; C. E.
Brooks, Cash.

Bakers.

Smith, Walker A.

Boot and Shoe Dealers.

Lott, Wm.
Shepherd, M. M.

Book Stores.

Rowe & Zimmerman.

Butchers and Dealers in Cattle.

Hyder, J. P.
Justus & Hartz.
Stapp, D. E.
Brock & Son.
Risher, J. A.
Case, Jonathan.
Johnston's City Market.

Carriage and Wagon Dealers.

Farmers Hardware & Supply Co.
Hendersonville Buggy Co.
Hendersonville Hardware Co.
Freeman & Jones Hardware Co.

Contractors and Builders.

Bane, W. P.
Edwards, W. F.
McCrary, Joe.
Jordan, J. H.
Gilbreath & Gurley.
Justus, K. G.

Chamber of Commerce.

R. N. Wilcox, Pres.

Dentists.

Nickel, W. F.
Carson, H. H.
Morcy, A. H.
McMillan, E. A.
Vander, W. H., Linden.

Tobacco Dealers.

Brooks, B. L.
Stradley, W. C.

Druggists.

Justus Pharmacy.
Hunter Pharmacy.
Rose, J. L., Pharmacy.
Gallimore Drug Co.
Bradsher's Pharmacy.

Doctors.

Edgerton, J. L.
Dratts, A. B.
Kirk, W. R.
Dixon, Guy E.
Crantford, J. F.
Johnson, L. L.
Brown, J. S.
Mallett, E. P.
Morse, L. B.
Howe, W. B. W.
Chitt, B. F.

Dry Goods and Notions.

Johnson, S.
Williams, Otto.
Case, Jonathan.
Fynn, H. M.
Glazener, G. M.
Red Iron Rackett.
Watson, C. F.
Patterson, H.
Lewis, E., & Son.
Hendersonville Mercantile Co.
Carson, T. B.

Power and Light Companies.

Hendersonville Light & Power Co., R. M.
Oates, Pres.

Fruit Dealers.

Hart, F. G.
Boyd, J. D.
Candy Kitchen.
Glanokas, Geo.

Fertilizer Dealers and Manufacturers.

Carson, T. B.
Farmers Hardware & Supply Co.
Hyder, J. P.
Pace, D. S.
Case, Jonathan.
Hyder, G. G.

Fish and Oyster Dealers.

Lyda, W. C.

Furniture Dealers.

Michael, Phillip.
Stapp, J. M.
Rozzell, Chas.

Wholesale Grocers.

Hendersonville Wholesale Co.
Wilkins, John T.
Slayden-Fakes & Co.

Hardware Dealers.

Clarke Hardware Co.
Freeman & Jones.
Hendersonville Hardware Co.
Farmers Hardware and Supply Co.

Insurance Agents.

Wetmur, F. S.
Ray, McD.
Ewbank & Ewbank.
First Bank & Trust Co.
Schues, John W.
Schenck, Michael.
Blake, W. A.
Staton, U. G.
Staton & Rector.
Pace, D. S.

Jewelers.

Mace, S. M.
Hawkins, W. H., & Son.
Cagle, J. S.
Glenn, Jno.

Laundries.

Whitaker, C. R.

Lawyers.

Oates, Wm.
Smith, W. A.
Schenk, Michael.
Ray McD.
Byrhe, O. V. F.
Justice, J. Foy.
Shipman, J. E.
Staton, R. H.
Eubanks, Witt.
Rector, W. C.
Holmes, A. L.
Valentine, G. H.
Wyford, Henry.
Ewart, H. G.

Lumber Manufacturers and Dealers.

Rigby-Morrow Co.
Hendersonville Lumber Co.
Willson, J. R.
Freeman & Jones Hardware Co.

Paint and Oil Dealers.

Clarke Hardware Co.
Staton Hardware Co.
Helsel, J. V.
Hendersonville Hardware Co.

Plumbers.

McIntyre, J. W.
Morrow & Dittmer.
Eane & Baue.

Photographers.

Baker, A. F.

Piano and Organ Dealers.

Pace, H. L.

Newspapers and Editors.

WESTERN CAROLINA DEMOCRAT (Weekly)—Noah M. Hollowell, Editor.
 WESTERN N. C. TIMES (Weekly)—T. W. Valentine, Editor.

Real Estate Agents.

Blake, W. A.
 Ewbank & Ewbank.

Smith & Shipman.

Orr, J. L.

Stanton & Rector.

Wetmore, F. S.

First Bank & Trust Co.

Grimes, John W.

Pace, D. S.

Undertakers and Embalmers.

Shepherd, M. M.
 Stepp, J. M.

HERTFORD COUNTY

COUNTY SEAT, WINTON.

POPULATION—(Census 1910), 15,436.

Formed in 1750. Named in honor of Marquis of Hertford.

AREA—340 square miles.

Value of real estate and personal property, \$4,253,063.

Property taxed in 1912, by whites, \$3,520,946; by negroes, \$732,117.

NUMBER OF SCHOOLS—For whites, 35; for negroes, 34.

TAX RATE—County purposes, 15c.

PUBLIC ROADS—Worked by Special Act.

RAILROAD, TELEGRAPH AND EXPRESS COMPANIES.

Chowan Motor Co., assessed value	\$ 6,000.00
Bertie Telephone Co., assessed value	275.00
Atlantic Coast Line Railroad, 14.53 miles, assessed value	489,576.00
Southern Express Co., assessed value	2,783.00
Western Union Telegraph Co., assessed value	4,172.00
Wellington and Powellville Railroad, 4.00 miles, assessed value	9,864.00
Albemarle Steam Navigation Co., assessed value	6,590.00
United Telephone Co., assessed value	3,536.00
Chowan and Roanoke Telephone Co., assessed value	1,577.60
Hicks Telephone Co., assessed value	50.00
Southern Railway, Rolling Stock, assessed value	19,724.66
Roanoke Chowan Telephone Co., assessed value	290.00
Pullman Co., assessed value	2,811.00

SUPERIOR COURT TERMS—February 22, April 19, October 8.

COUNTY OFFICERS.

CLERK OF COURT—Thomas D. Boone, Winton.

SHERIFF—Asa E. Garrett, Ahoskie.

REGISTER OF DEEDS—John A. Northcott, Winton.

TREASURER—A. E. Garrett, Ahoskie.

CORONER—J. R. Garrett, Ahoskie.

SURVEYOR—J. D. Parker, Woodland.

SUPT. OF HEALTH—George Harrell, Murfreesboro.

SUPT. OF SCHOOLS—J. C. Scarborough, Winton.

SUPT. OF HOME—M. M. Brown, Ahoskie, Rfd.

BOARD OF EDUCATION—J. E. Vann, Winton; C. L. Dowell, Harrellsville; N. W. Britton, Winton.

COMMISSIONERS—B. F. Williams, H. H. Jones, C. E. Boyette, S. P. Winborne, Norfleet Holloman and E. J. Gerock.

BOARD OF ELECTIONS—Lewis Daniel, Winton; E. J. Gerock, Ahoskie; A. S. Mitchell, Winton.

JUSTICES OF THE PEACE.

AHOSKIE TOWNSHIP—F. G. Taylor, W. M. Mitchell, Solon Jernigan, J. R. Garrett, J. H. Mitchell, J. W. Powell, C. N. Pruden, T. B. Cook, Ahoskie.

HARRELLSVILLE—A. B. Adkins, Bethlehem; S. M. Annaek, W. E. Miller, Edmund Jones, J. L. Smith, Harrellsville.

MANEYS NECK—S. P. Winborne, Como; J. D. Riddick, Riddicksville; E. G. Scars, John C. Taylor, R. E. Lee, Como.

MURFREESBORO—Isaac Pipkin, J. J. Parker, W. S. Nelson, Criaugh Vaughan, J. D. Babb, J. B. Baragessell, J. C. Vinson, Murfreesboro; T. M. Forbes, Winton, R. F. D.; J. R. Parker.

ST. JOHN'S—John Freeman, Ahoskie, R. F. D.; J. M. Ely, Woodland, R. F. D.; A. J. Vinson, T. E. Futrell, W. M. Joyner, J. L. Snipes, I. J. Askew, St. Johns.

WINTON—J. W. Boone, A. I. Parker, Winton; B. G. Williams, Cofield; A. C. Vann, Ahoskie, Rfd.; W. D. McGloughan, Tunis.

MINISTERS NOT IN TOWNS.

Daily, L. E., Como.

SCHOOLS AND ACADEMIES.

BUCKHORN ACADEMY—Miss Joe Vann, Winton, Como.

PHYSICIANS NOT IN TOWNS.

Burbage, T. I., Como.

MERCHANTS NOT IN TOWNS.

Barnes, J. H., & Co., Como.

Picot, G. C., Como.

Williams, B. G., Cofield.

Eley, J. A., Tunis.

Parker, Douglas, Menola.

Benthall, J. C., St. Johns.

COTTON GINS.

Garrett, J. R., Ahoskie.

Thomas, R. P., Cofield.

Cofield Milling Co., Cofield.

Taylor, J. C., Como.

Winborne, S. P., Como.

Askew, John O., Harrellsville.

Bridgers & Jenkins, Ahoskie, R. 3.

Benthall, R. C., Woodland.

Benthall, W. P., Woodland.

Jenkins, J. H., & Son, Woodland, R. F. D.

Pierce, A. J., Winton.

Vaughan, J. C., Woodland.

Bonntree & Co., Ahoskie, Rfd.

Vann, A. C., Ahoskie, Rfd.

Perry, Mrs. J. W., Norfolk, Va.

Chitty, E. L.

Worrell, E. C., Murfreesboro.

Sears, Mrs. W. H., Union.

Brown & Snipes, Woodland, R. F. D.

Parker, C. W. (Estate), Woodland, R. F. D.

Copeland & Taylor, Harrellsville.

Mapleton Mill & Gin Co., Winton, R. F. D.

Ahoskie Ginning Co., Ahoskie.

Freeman & Miller, Union.

Vann & Vinson, Murfreesboro.

SAW MILLS.

Branning Mfg. Co., Ahoskie.
 Taylor, W. P., Winton.
 Worrell, M. E., Murfreesboro.
 Vann, R. B., Murfreesboro, R. F. D.
 Parker, Sam, Murfreesboro.
 Halifax Lumber Co., Tunis.

PUBLIC SCHOOL TEACHERS.

Bunch, Myrtle, Harrellsville.
 Cobb, Julia B., St. Johns.
 Davis, Myrtle, Coleraine.
 Montague, Haal W., Coleraine.
 Matthews, Bertie, Ahoskie.
 Thomas, Mary P., Mapleton.
 Barrett, Jessie E., Winton, Rfd.
 Parker, Mary E., Woodland.
 Brett, Nettie Everette, Ahoskie, Rfd.
 Hill, Ella, Coffield.
 Lawrence, Donia, Ahoskie, Rfd.
 Leary, Pattie, Ahoskie.
 Newsome, Nannie, Ahoskie.
 Boyette, Ruth, Aulander.
 Futrell, Birdie, Woodland.
 Britton, N. W., Winton.
 Piland, George, Winton.
 Boyette, Irma, Ahoskie.
 Williams, Mary, Coffield.
 Futrell, Virgie, Woodland.
 Speers, Annie, Como.
 Evans, Marie, Murfreesboro.
 Suipees, Elizabeth, Menola.
 Ferchee, Ola, Winton.
 Lawrence, Mabel, Winton.
 Bishop, Mary, Coffield.
 Newsome, Nannie, Ahoskie.
 Brit, Ida, Harrellsville.
 Banks, Etta, Menola.
 Brett, Eugenia, Ahoskie.
 Parker, Jamie, Aulander.
 Modlin, Effie, Ahoskie.
 Early, C. C., Aulander.
 Edwards, Wm., Murfreesboro.
 Overton, Mrs. J. W., Jr., Ahoskie.

WINTON.

Incorporated in 1873.
 Population, 1910: 688.
 Value real estate, \$82,575; value personal property, \$108,462.
 TAX RATE: 25c. on the \$100 and 75c. on the poll.

Town Officers.

MAYOR—W. L. Daniel.
 POSTMASTER—C. F. Mitchell.
 CHIEF OF POLICE—J. L. Jones.
 R. R. AGENT—R. E. Story, Albemarle Steam Navigation Co.
 MANAGER TELEGRAPH—Chowan & Roanoke Telephone Co. (General Office at Windsor).

Ministers and Churches.

BAPTIST—(Chowan) S. N. Watson, Pastor; (Winton) T. S. Crutchfield, Pastor.
 METHODIST—B. B. Slaughter, Pastor.
 EPISCOPAL—W. R. Noe, Rector.

Schools and Academies.

WINTON GRADED HIGH—N. W. Britton, Prin.
 WATERS NORMAL INSTITUTE—C. S. Brown, Prin.

Banks and Bankers.

MERCHANTS AND FARMERS—John E. Vann, Pres.; John P. Mitchell, Cash.
 BANK OF WINTON—J. C. Carter, Pres.; D. R. McElhannon, Cash.

Doctors.

Pollard, W. B.
 Griffin, C. F.

Druggists.

Daniel & Shaw Drug Co.
 Winton Drug Co.

General Merchandise.

Carter, M. C.
 Jordan & Parker.
 Shaw, W. P., Jr., & Bro.
 Herrang, W. S., & Son.
 Pearce, A. J.
 Shaw Bros.
 Banks, E. L.
 Taylor, W. P.
 Carter, J. C.
 Jones, E. R.
 Nickens, C. D.
 Matthews, T. J.

Hotels and Boarding Houses.

Taylor House.

Livery Stables.

Banks, E. L.
 Jones, H. H.
 Lee, J. H.
 Jenkins, J. H.

Insurance Agents.

Herring, W. S.
 Shaw, W. P.
 Bridgers, R. C.
 Mitchell, J. S., & Son.
 Banks, E. L.

Lawyers.

Jones, C. W.
 Vann, John E.
 Cowper, George.
 Bridgers, R. C.
 Daniel, Lewis.
 Boone, W. D.

Manufacturing Plants.

Taylor, W. P. (Saw Mill).

AHOSKIE.

Incorporated in 1892.
 Population, 1910: 800.
 Value real estate, \$188,147; value personal property, \$120,730.
 TAX RATE: 25c. on the \$100.

Town Officers.

MAYOR—W. W. Rogers.
 POSTMASTER—E. L. Sumner.
 CHIEF OF POLICE—M. O. Gerrock.
 R. R. AGENT—J. H. Robertson, A. C. L.
 MANAGER TELEGRAPH—J. H. Robertson, W. U.

Ministers and Churches.

BAPTIST—C. L. Dowell, Pastor.
 METHODIST—J. A. Morris, Pastor.

Schools and Academies.

AHOSKIE GRADED—T. Hendricks, Prin.

Banks and Bankers.

BANK OF AHOSKIE—J. T. Williams, Pres.; W. L. Curtis, Cash.
 FARMERS ATLANTIC—C. G. Powell, Pres.; D. P. Boyette, Cash.

Doctors.

Mitchell, J. H.
 Mitchell, Paul H.
 Greene, A. W.

Dentists.

Powell, Dr. C. G.

Druggists.

Gardner, J. D.
 Mitchell, J. H., & Son.

General Merchants.

Odom, J. E., & Co.
 Ahoskie Supply Co.
 Phelps, R. L.
 Carter, J. R.
 Hayes, Curtis Co.
 Feldman, E.
 Mitchell & Ecklen.
 Vann, J. N.
 Haggard & Stokes.
 Garrett & Baler.
 Williams, J. T., & Bro.
 Myers, D. L., & Co.

Hotels and Boarding Houses.

Manhattan Hotel.
Colonial Hotel.

Newspapers and Editors.

HERTFORD COUNTY HERALD (Weekly)—
W. G. Smith, Editor.

Livery Stables.

Reed, Eley.
Hill, J. A.
Jenkins & Hill.
Holloman, A. W.
Newsome, W. B.

Lawyers.

Snipes, E. T.
Rogers, W. W.
Hobbs, E. C.

Insurance Agents.

Barker, R. J.
Hobbs, E. C.
Curtis, Walter.

Manufacturing Plants.

Branning Mfg. Co.
Ahoskie Ice Co.
Ahoskie Variety Works.

HARRELLSVILLE.

Population, 1910: 112.
Value real estate, \$60,000; value personal
property, \$50,000.

MAYOR—J. L. Smith.

POSTMASTER—M. R. Taylor.

CHIEF OF POLICE—E. B. Holloman.

R. R. AGENT—J. L. Smith.

MANAGER TELEGRAPH—Chowan and
Roanoke Telephone Co. (See Windsor for
General Manager.)

Schools and Academies.

PUBLIC—Miss N. B. Mason, Prin.

Ministers and Churches.

BAPTIST—H. H. Honeycutt, Pastor.

METHODIST—J. A. Morris, Pastor.

Doctors.

Powell, J. A.

General Merchandise.

Askew, John O.
Williams Bros.
Ward, B. H.
Gilliam, W. B.
Copeland & Taylor.
Smith, J. L.

Hotels and Boarding Houses.

Copeland, Mrs. W. Q.

Livery Stables.

Copeland & Taylor.
Ward, B. H.
Perry, W. A.

Manufacturing Plants.

Copeland & Taylor.
Wynns, L. O.
Valentine, J. D.

Millinery.

Gilliam, Mrs. W. B.

Blacksmith Shop.

Lowe, Jno.
Taylor, I. M., & Son.

MURFREESBORO.

Incorporated in 1841.
Population, 1910: 808.
Value real estate, \$118,307; value personal
property, \$176,915.

TAX RATE: 25c. on the \$100 and 75c. on
the poll.

Town Officers.

MAYOR—J. C. Vinson.
POSTMASTER—J. D. Babb.
CHIEF OF POLICE—J. L. Wall.
R. R. AGENT—J. W. Short, Albemarle
Navigation Co.; L. W. Griffith, Chowan Motor
Co.

MANAGER TELEGRAPH—L. J. Lawrence.
United Telephone Co.

Ministers and Churches.

METHODIST—E. B. Slaughter, Pastor.
BAPTIST—Vacant.
EPISCOPAL—W. R. Noe, rector, Windsor.
Schools and Academies.
CHOWAN COLLEGE—G. E. Lineberry, Pres.
Banks and Bankers.
THE PEOPLES—D. C. Barnes, Pres.; Roger
Watson, Cash.
CITIZENS—L. J. Lawrence, Pres.; J. I.
Griffin, Cash.

Doctors.

Gary, R. H.
Harrell, George N.

Dentists.

Campbell, Paul.

Druggists.

Nicholson, T. H.

General Merchants.

Wynn Bros.
Vaughan, U.
Mann, J. M.
Vaughan, C. T.
Watson, U.
Lawrence, J. N.
Chitty, W. R.
Boyette, C. E.
Jenkins, Godwin.
Boyette, J. A.
Parker, J. R.

Hotels and Boarding Houses.

Seawell House.

Murfreesboro Hotel.

Livery Stables.

Chitty, J. C.
Boyette, C. E.
Sewell, R.

Millinery.

Wiggins, Naomi T., Miss.

Lawyers.

Winborne & Winborne.
Lawrence, Lloyd J.
Barnes, D. C.

Insurance Agents.

Murfreesboro Insurance Agency.

Watson & McGloughan.

Manufacturing Plants.

Hines Buggy Co.
White & Britton.

Steamboat Companies.

Albemarle Steam Navigation Co., J. A. Pret-
low, Mgrs. Franklin, Va.

Garages.

Chowan Motor Co., Ureah Vaughan, Mgrs.,
Murfreesboro.

UNION.

Incorporated in 1887.

Population, 1910: White, 88; colored, 50;
total, 138.

Value of real estate, \$40,000; value of per-
sonal property, \$25,000.

Town Officers.

MAYOR—A. M. Browne.

CHIEF OF POLICE—T. N. Charles.

Ministers and Churches.

BAPTIST—S. N. Watson, Pastor.

METHODIST—J. A. Morris.

Schools and Academies.

UNION HIGH—Roherta Matthews, Prin.

General Merchants.

Matthews, J. E.
Vaughan, W. J.
Dunn, W. J.
Scars, Mrs. Annie P.
Browne & Brown.

Hotels and Boarding Houses.

Matthews House.

Manufacturing Plants.

Lawrence, J. H., (Coach Shop).
Beverly & Freeman (Saw Mill).
Beverly & Freeman (Sawmill and Glu).

Blacksmith Shops.

Hall, George.

HOKE COUNTY

COUNTY SEAT, RAEFORD.

POPULATION—About 15,000.

Formed in 1911. Named in honor of General R. F. Hoke.

AREA—491 square miles.

Value of real estate, \$2,219,672; value of personal property, \$836,917.

Property listed in 1914, by whites, \$2,904,009; by negroes, \$302,901.

NUMBER OF SCHOOLS—For whites, 22; for negroes, 25.

TAX RATE—85c. on the \$100; county purposes, 22c. on the \$100; special, 20c.

PUBLIC ROADS—Worked by taxation and by bond issue of \$50,000.

RAILROAD, TELEGRAPH AND EXPRESS COMPANIES.

Aberdeen and Rockfish Railroad, 39.25 miles, assessed value.....	\$130,636.07
Red Springs and Bowmore Railroad, 9 miles, assessed value.....	12,273.06
Postal Telegraph-Cable Co., assessed value.....	322.52
Western Union Telegraph Co., assessed value.....	498.83
Southern Express Co., assessed value.....	6,833.00

SUPERIOR COURT TERMS—January 18 (civil), April 12 (civil), August 16, November 29

COUNTY OFFICERS.

CLERK OF COURT—W. B. McQueen, Raeford.
 SHERIFF—Edgar Hall, Dundarrach.
 REGISTER OF DEEDS—R. L. Bethune, Raeford.
 TREASURER—W. J. McCraney, Raeford.
 CORONER—D. H. Swengel.
 SUPT. OF SCHOOLS—John A. McGougan, Raeford.
 SUPT. OF HEALTH—G. W. Brown, M. D., Raeford.
 BOARD OF EDUCATION—John A. Hodgkin, Red Springs, R. 1; N. A. McDonald, Timberland; Neill McKinnon, Lakefield.
 COMMISSIONERS—J. A. McPhail (chm'n), Raeford; Louis Parker, Raeford, R. 3; J. G. McGougan, Dundarrach.

JUSTICES OF THE PEACE.

ANTIUCH TOWNSHIP—John A. Hodgkin, D. B. McLaughlin, Red Springs, R. 1.
 BLUE SPRINGS—T. H. Walters, Raeford, R. 1; Chas. A. Purell, Red Springs, R. 1.
 LITTLE RIVER—M. P. Blue, J. H. Priest, Lobelia.

QUEWHIFFLE—N. A. McDonald, Timberland.

RAEFORD—J. A. Niven, J. A. Patterson, Raeford.

SCHOOLS AND ACADEMIES.

RAEFORD INSTITUTE—E. F. Hassell, Prin., Raeford.
 SPRING BRANCH ACADEMY—W. T. Byrd, Prin., Wagram.
 ANTIUCH HIGH—H. S. Mosely, Red Springs, R. 3.
 BETHEL ACADEMY—H. B. Carawan, Prin., Whitlock.
 DUNDARRACH ACADEMY—W. L. Coddell, Prin., Dundarrach.
 ARABIA ACADEMY—H. B. Carawan, Prin., Arabia.

GLEN ECHOES—Raeford, R. 1.

ABERDEEN CHAPEL—Miss Mary Niven.

SHILOH—Miss Isabelle McLeod.

ALLENDALE—Miss Ellen Cashwell.

MERCHANTS NOT IN TOWNS.

Wilks, J. W., Raeford, R. 1.
 McLaughlin, T. M., Raeford, R. 1.
 McKinnon, Neill, Lakefield.
 McPhaul, J. A., & M. H., Dundarrach.
 Hodgins, R. A., Red Springs, R. 1.
 Wright, P. H., Raeford, R. 1.
 McLean, M. W., Raeford, R. 1.

COTTON GINS.

Austin & Williford, Raeford.
 Johnson, J. W., Raeford.
 Eddinberg Gin Co., Raeford.
 Maxwell, Joe A., Raeford.
 Walters, T. H., Raeford, R. 1.
 McLean Ginning Co., Raeford.
 Bowmore Ginning Co., Raeford, R. 1.

FLOUR, CORN AND FEED MILLS.

McQueen, J. A., Raeford, R. 1.
 McBryie, Thos., Red Springs, R. 3.
 McNeill, Russell, Raeford, R. 2.
 Sinclair's Corn Mill, Raeford, R. 1.

SAW MILLS.

McDiarmid & Williford, Raeford.
 Maxwell, J. A., Raeford.
 Bowman Lumber Co., Raeford, R. 1.
 Walters, T. H., Raeford, R. 1.
 Smith, J. P., Raeford, R. 1.

PUBLIC SCHOOL TEACHERS.

McGougan, John A., Raeford (Co. Supt.)
 Gordon, Ruth, Red Springs, R. 1.
 McLeod, Martha, Red Springs.
 Byrd, W. T., Raeford, R. 1.
 Buchanan, Anna Meta, Raeford, R. 1.
 Leach, Carrie, Raeford, R. 1.
 McLean, Mame, Raeford, R. 1.
 McMillan, Mary Lee, Raeford, R. 1.
 Shaw, Kate, Raeford.
 McKethan, Annie, Raeford.
 Graham, Belle, Raeford.
 McNeill, Sadie, Raeford.
 Seawell, Christian, Raeford, R. 2.
 Patterson, M. A., Dundarrach.
 McNeill, Beatrice, Vass.
 Jones, Margaret, Rockfish.
 Harmon, Grisella, Hope Mills, R. 1.
 Teague, D. B., Raeford.
 Dees, Archie, Raeford.
 McQueen, Flora, Raeford.

RAEFORD.

Incorporated in 1899.
 Population, 1910: White, 1,200.
 TAX RATE: 1-3 of 1 per cent.

Town Officers.

MAYOR—J. H. Austin.
 POSTMASTER—N. C. McFayden.
 R. M. AGENT—C. R. Freeman, Ab. & Rockfish.
 MANAGER TELEGRAPH—C. R. Freeman, W. U.

Ministers and Churches.

PRESBYTERIAN—W. C. Brown, Pastor.
 METHODIST—S. T. Moyle, Pastor.
 BAPTIST—B. Townsend, Pastor.

Insurance Agents.

Moore, John W. (Fire).
 Graham, G. A.

Real Estate Agents.

Moore, John W.
 Graham, G. A.
 Raeford Realty Co.

Barbers.

Grimes, E. F.

Schools and Academies.

RAEFORD INSTITUTE—B. F. Hassell, Prin.

Banks and Bankers.

BANK OF RAEFORD—John W. McLaughlin, Pres.; John W. Moore, Cash.
BANK OF HOKE—J. W. Johnson, Pres.; W. C. Crowell, Cash.

Doctors.

Brown, Geo. W.
 Graham, George A.
 Dickson, A. P.
 Francis, Jnat.
 Swengel, D. H.

Newspapers and Editors.

HOKE COUNTY JOURNAL (Weekly)—Bion H. Butler, Editor.

Druggists.

Raeford Drug Co.
 Hoke Drug Co.

Dentists.

Cromartie, H. R.
 McDearmid, Mek.

General Merchants.

The McLaughlin Co.
 Hoke Mercantile Co.
 Hatcher, J. D., & Co. (Jewelers).
 McGill, Neill.
 McKeithan, Daniel.

Walter, W. F.
 McLean Grocery Co.
 Baucum, R. I.
 Pele Bros.
 McKeithan, D. S.
 Farmers' Furnishing Co.
 Nesbit Bros. Co.
 Baltimore Bargain House.
 Pratt & Baker (Market).

Hardware Dealers.

Raeford Hardware Co.

Furniture Dealers.

Raeford Furniture Co.

Hotels and Boarding Houses.

Commercial Hotel.
 Hotel Raeford.

Livery Stables.

Barnard, B. F., & Sons.
 Fuller, A. J.

Manufacturing Plants.

Raeford Power & Mfg. Co. (Cotton Yarn).
 Blue Brick & Tile Co.
 Raeford Lumber Co.
 Culbreth & Graham (Blacksmiths).
 Black, John (Blacksmith).
 Austin & Williford (System Gin).
 Hoke Oil & Fertilizer Co.

HYDE COUNTY

COUNTY SEAT, SWAN QUARTER.

POPULATION—(Census 1910), 8,840.

One of the original precincts of the Lords Proprietors. Named in honor of Edward Hyde, Governor of the Colony.

AREA—420 square miles.

Value of real estate, \$1,005,950; value of personal property, \$749,691.

Property listed in 1914, by whites, \$1,669,462; by negroes, \$86,179.

NUMBER OF SCHOOLS—For whites, 40; for negroes, 45.

TAX RATE—School, 20c.; special school, 15c.; bonds, 20c.; county 19c.; state, 27 2/3c.

Bonded debt, \$14,600.

PUBLIC ROADS—No. miles, 185. Currituck and Lake Landing Townships worked under old State Law. Swan Quarter and Fairfield Townships by taxation.

RAILROAD, TELEGRAPH AND EXPRESS COMPANIES.

Washington and Hyde Telephone Co., assessed value	\$ 1,227.00
Fairfield Canal and Turnpike Co., assessed value	7,695.00
Hyde County Transportation Co., assessed value	2,500.00
Hyde County Telephone Co., assessed value	2,500.00
Fairfield and Elizabeth City Transportation Co., assessed value	2,400.00
Lake Landing Transportation Co., assessed value	600.00

SUPERIOR COURT TERMS—May 17, October 18.

COUNTY OFFICERS.

CLERK OF COURT—S. D. Mann, Swan Quarter.

SHERIFF—Geo. E. Davis, Engelhard.

REGISTER OF DEEDS—H. H. Watson, Swan Quarter.

TREASURER—Charles Brinn, Swan Quarter.

SUPT. OF HEALTH—R. E. Windley, Swan Quarter.

CORONER—R. E. Windley, Swan Quarter.

SUPT. OF SCHOOLS—S. J. Beckwith, Lake Landing.

SUPT. OF HOME—J. T. Sawyer, Swan Quarter.

JUDGE RECORDERS COURT—C. W. Carter, Fairfield.

BOARD OF EDUCATION—W. P. Burrus, Engelhard; M. S. Credle, Swan Quarter; Z. T. Fortescue, Scranton.

COMMISSIONERS—E. O. Spencer, Swan Quarter; Alexander Spring, Scranton; G. M. Silverthorn, Middlethorn.

BOARD OF ELECTIONS—J. C. Simmons, J. G. Harris, Fairfield; Walter Jones, Swan Quarter.

JUSTICES OF THE PEACE.

CURRITUCK TOWNSHIP—L. A. Griffin, George G. Newman, Scranton; Joseph Deal, C. M. Watson.

SWAN QUARTER—R. H. Tunnell, S. J. Tunnell, A. C. Credle, Foster Jarvis, Swan Quarter.

FAIRFIELD—Geo. P. Carter, L. L. Swindell, Fairfield; E. S. Sammons.

LAKE LANDING—E. H. Jones, Seth Clark, H. S. Gibbs, J. M. Hall, Lake Landing.

MINISTERS NOT IN TOWNS.

Davenport, H. S., Fairfield.

Brass, J. B., Fairfield.

Autry, J. W., Lake Landing.

Smith, Tyler, Fairfield.

SCHOOLS AND ACADEMIES.

LAKE LANDING GRADED.

SLADESVILLE GRADED—S. G. Parker, Prin.

ENGELHARD GRADED—Viola Guthrie, Prin.

PHYSICIANS NOT IN TOWNS.

Mann, J. A., Fairfield.

Harris, A. G., Fairfield.

Mann, Jim, Lake Landing.

Jones, E. H., Swan Quarter.

Swindell, Walter, Scranton.

COTTON GINS.

Credle, Statz, Scranton.

Spring, Alex, Scranton.

Brinn, Charles, Swan Quarter.

Jarvis, Harold, Engelhard.

SAW MILLS.

Spring, Alex., Scranton.
Mason, J. R., Swan Quarter.
Hodges, Geo. W., Swan Quarter.

MERCHANTS NOT IN TOWNS.

Cartwright & O'Neal, Fairfield.
Cuthrell, J. S., Fairfield.
Mason, L. E., Fairfield.
Cox, W. E., Engelhard.
Gibbs, Closs, Engelhard.
Davis, W. C., Engelhard.
Engelhard Mercantile Co., Engelhard.
Spencer, T. S., Engelhard.
Hall, J. M., Middleton.
Mann, J. A., Middleton.
Watson, Geo. I., Wysocking.
McKinney, J. R., Wysocking.
Weston, L. J., Lake Landing.
Bell, E. B., Swan Quarter.
Bridgeman, E. E., & Bro., Swan Quarter.
Jarvis, J. W., Swan Quarter.
Harris, W. D., & Co Swan Quarter.
Mason, C. L., Swan Quarter.
Swindell, A. B., & Son, Swan Quarter.
Chadwick, E. C., Swan Quarter.
Credle, Geo. T., & Son, Swan Quarter.
Richards, J. W., Scranton.
Spring, Alex., Scranton.
Sears, N. B., Scranton.
Spencer, J. H., Scranton.
Ruffin, J. L., Scranton.
Lupton, J. A., Scranton.
Lupton, S. S., Scranton.
Credle, A. B., Scranton.
P'ntland, M. L., Ocracoke.
McWilliams, J. W. Co., Ocracoke.
Sladesville Supply Co., Scranton.

PUBLIC SCHOOL TEACHERS.

Swain, Elizabeth, Leechville.
Haight, Minnie, Leechville.
Radcliff, Evelyn, Scranton.
Davis, Alcen, Scranton.
Sadler, Mollie, Scranton.
Berry, Laura, Scranton.
Brady, Susan, Scranton.
Midyette, Lona, Scranton.
Way, Alice, Scranton.
Parker, Samuel G., Scranton.
Swindell, T. A., Swan Quarter.
Davenport, A. W., Swan Quarter.
Stotesberry, Adelalde, Swan Quarter.
Beale, Janie Lee, Swan Quarter.
Holland, Emma S., Swan Quarter.
Berry, Lita, Swan Quarter.
Gaylord, Eva, Swan Quarter.
Fitchett, Marrie, Swan Quarter.
Mann, Mrs. Marietta, Swan Quarter.
Swindell, Mrs. Mary A., Swan Quarter.
McClaud, Minnie, Swan Quarter.
Jarvis, Agnes, Swan Quarter.
Jones, M. M., Swan Quarter.
Simmons, D. W., Middletown.
Burrus, Lillian, Middletown.
Clark, Mrs. Numeda, Middletown.

Swindell, Ethel, Middletown.
Bonner Blanch, Lake Landing.
Burrus, Mary, Engelhard.
Searborough, Elizabeth, Engelhard.
Guthrie, Guy M., Engelhard.
Bridgeman, Carrie, Engelhard.
Gibbs, Hermond V., Engelhard.
Capps, Etta, Fairfield.
Bridgeman, Maggie, Fairfield.
Watson, Lillian, Fairfield.
Credle, W. F., Fairfield.
Cuthrell, Mrs. Mattie L., Fairfield.
Wahab, C. R., Ocracoke.
Stephenson, —, Ocracoke.

SWAN QUARTER.

Incorporated in 1903.
Population, 1914: White, 525; colored, 25; total, 550.
Value real estate, \$75,000; value personal property, \$65,000.
TAX RATE: 85c. on the \$100; \$2.55 on the poll.

Town Officers.

MAYOR—C. B. Spencer.
CHIEF OF POLICE—J. E. Spencer.
POSTMISTRESS—Margaret W. Mann.

Ministers and Churches.

METHODIST—R. R. Grant, Pastor.
MISSIONARY BAPTIST—H. B. Hines, Pastor.

CHRISTIAN—Tyler Smith, Pastor.**Schools and Academies.**

HIGH—A. W. Davenport, Prin.

Doctors.

Windley, R. E.

Druggists.

Midyette, E. M.

General Merchants.

Spencer, E. B.
Griffin, D. M.
Lupton, S. S.
Brinn, Charles.
Credle, Nathaniel.
Howard & Berry.
Berry, Alex B.

Hotels and Boarding Houses.

Swindell, W. B.
Lupton, S. S.
Harris, W. J.

Livery Stables.

Brinn, Greeley.
Harris, W. J.

Lawyers.

Mann, S. S.
Spencer, C. B.
Spencer, W. L.

Insurance Agents.

Swindell, W. B.
Litchford, A. B.

Banks and Bankers.

BANK OF HYDE—S. S. Mann, Pres.; A. B. Litchfield, Cash.

IREDELL COUNTY

COUNTY SEAT, STATESVILLE.

POPULATION—(Census 1910), 34,315.

Formed in 1788. Named in honor of James Iredell, Associate Justice Supreme Court of United States.

AREA—650 square miles.

Value of real estate, \$5,263,395; value of personal property, \$3,206,302.

Property listed in 1914, by whites, \$8,190,386; by negroes, \$279,311. Public service corporations, bank stock, etc., \$4,470,195.57.

NUMBER OF SCHOOLS—For whites, 92; for negroes, 33.

TAX RATE—County purposes, 19c. on the \$100; roads and bridges, 25c.; State, 27 2-3c.; schools, 25c.; jail, 5c.

PUBLIC ROADS—Worked by taxation and convict labor and by proceeds of \$400,000 bond issue.

RAILROAD, TELEGRAPH AND EXPRESS COMPANIES.

Harmony Telephone Co., assessed value.....	\$ 750.00
Clio Telephone Co., assessed value.....	1,500.00
Amity Telephone Co., assessed value.....	565.60
Southern Railway, 53.20 miles, assessed value.....	2,081,819.00
Southern Bell Telephone and Telegraph Co., assessed value.....	32,024.00
North Carolina Midland Railroad, 4.21 miles, assessed value.....	100,654.27
Fullman Co., assessed value.....	4,487.00
Southern Express Co., assessed value.....	8,727.00
Moorestville Telephone Co., assessed value.....	7,000.00
Western Union Telegraph Co., assessed value.....	6,019.00
Southern Power Co., assessed value.....	85,770.00
Iredell Telephone Co., assessed value.....	16,025.00

SUPERIOR COURT TERMS—January 25, May 17, August 2, October 18.

COUNTY OFFICERS.

CLERK OF COURT—J. A. Hartness, Statesville.

SHERIFF—J. M. Deaton, Statesville.

REGISTER OF DEEDS—J. E. Boyd, Statesville.

TREASURER—W. R. Sloan, Statesville.

CORONER—W. A. Moose, Statesville.

SURVEYOR—W. W. Williamson, Troutman.

SUPT. OF HEALTH—A. Campbell, Statesville.

SUPT. OF SCHOOLS—R. M. Gray, Statesville.

SUPT. OF HOME—W. C. Perry, Barium Springs.

BOARD OF EDUCATION—F. Bell Gather, Harmony; D. Wilson Lawrence, Mooresville; J. H. Hill, Statesville.

COMMISSIONERS—W. L. Matheson, Mooresville; W. C. Johnson, Mooresville; N. B. Mills, Statesville; N. A. Lewis, Statesville, R. 2; R. C. Little, New Sterling.

BOARD OF ELECTIONS—W. J. Matheson, Statesville; J. M. Adams, R. V. Brawley, Statesville.

JUSTICES OF THE PEACE.

W. J. Morrison, Statesville, R. 3; Z. R. Tharpe, Hamptonville, R. 1; G. W. McNeely, Statesville, R. 1; S. C. Johnson, Stony Point, R. 2; T. G. Wallace, Houstonville, R. 1; J. P. Howard, Jennings, R. 1; W. H. Newton, Mooresville, Rtd.; E. C. Deaton, J. C. Neal, E. T. Goodman, C. V. Voils, Mooresville; E. A. Matheson, Troutman, R. 1; W. W. Williamson, Mooresville, R. F. D.; Chas. Tharpe, Harmony, R. 2; J. C. McLean, Mooresville; A. M. Kennerly, Mt. Uba, R. 2; P. B. Kennedy, Houstonville; R. L. Watts, Statesville, R. 4; W. C. Moore, Statesville; S. A. Padgett, Turnersburg; S. S. Templeton, Jennings, R. 1; T. L. Williams, New Hope; W. A. Mayhew, Mooresville, R. 2; S. T. Goforth, Olin, R. 1; N. E. Moore, New Hope; J. W. Houpe, Dunlap; M. D. Stinson, Troutman; D. L. Webb, Statesville, R. 4; W. S. Page, Cool Springs; W. C. Blaylock, Cool Springs; W. M. Reid, New Hope; W. D. Eastep, Troutman; E. S. Smith, J. R. Warren, Eufoia, R. 1; P. W. Eagle, Statesville, R. 5; J. D. Collins, S. Groce, Statesville, R. F. D.; G. E. Downum, Olin; S. G. Johnson, Loray, R. F. D.; D. J. Fullbright, Stony Point, R. 1; J. W. Vanstorty, Charles; J. B. Parks, Harmony, R. F. D.; F. E. Gaither, Harmony; John M. Overcash, J. A. Chandler, Troutman; A. A. Murdock, Troutman, R. 2; W. J. Lazenby.

MINISTERS NOT IN TOWNS.

Edwards, J. J., Cool Springs.
Brittain, P. H., Olin.
Weatherman, J. G., Jennings.
White, J. M., Troutman.
Brown, E. D., Loray.
Eads, J. J., Troutman.
Hechman, T. E., New Hope.
Birkley, J. N., Harmony.

PHYSICIANS NOT IN TOWNS.

Nicholson, W. G., Harmony.
Jurney, P. C., Turnersburg.
King, J. E., Statesville, R. 5.
Barnes, A. B., Cleveland.
Wilhelm, W. W., Eufoia.
Hall, E. A., Dunlap.
Houston, Geo. J., Mt. Mourne.
Parks, W. P., Olin.
Young, James, Granite Hill.
Moore, J. T., Mayhew.

MERCHANTS NOT IN TOWNS.

Abernethy, M. A., Eufoia, R. F. D.
Atwell, D. B., Eufoia.
Shops, Academy, Eufoia.
Arthuris, J. L., Troutman.
Albera, J. W., Harmony.
Barnard Mercantile Co., Houstonville.
Bowles, W. E., Statesville, R. F. D.
Bradford & Hedrick, Loray.
Bradford, R. L., Statesville, R. F. D.
Morrow Company, Scotts.
Campbell, D. V., New Hope.
Cowan, J. M., Mt. Mourne.
Daniels, W. D., Statesville, R. F. D.
Eagle, J. F., Statesville, R. F. D.
Englebert, C. F., Statesville, R. F. D.
Edison & Harmon, Statesville, R. F. D.
Frayce, L. H., Harmony.
Gaither, R. F., Harmony, R. F. D.
Godfrey, A. D., Statesville, R. F. D.
Grose, C. A., & Bro., Harmony.
Gunn, J. A., Elmwood, R. F. D.
Harmon, J. L., Statesville, R. F. D.
Holmes, J. C., Harmony, R. F. D.
Houpe, J. W. C., Statesville, R. F. D.
Hora, W. F., Statesville, R. F. D.
Jennings, J. T., Jennings.
Johnson & Little, Statesville, R. F. D.
Kimbrough, W. G., Statesville, R. F. D.
Loug, J. J., & Son, Elmwood.
Lowc, R. R., Harmony, R. F. D.
Malden & Hayes, Houstonville.
Mayhew, W. A., Mooresville, R. F. D.
Miller, T. A., Eufoia.
Morrison, J. R., Statesville, R. F. D.
Morrison, J. S., Scotts.
Mullae, M. A., Olin, R. F. D.
Miller, E. A., Eufoia.
Morrison, H. M., Statesville, R. F. D.
Nixon, T. L., Mt. Mourne.
Neilson, C. L., Troutman.
Ostwalt, Mills & Co., Troutman.
Ostwalt, F. K., Ostwalt.
Parks, J. B., River Hill.
Parks, W. B., Barium.
Perry, D. H., Charles.
Pressley, W. F., Stony Point, R. F. D.
Raid, J. L., New Hope, R. F. D.
Richardson, T. C., Houstonville, R. F. D.
Redman, C. C., New Hope, R. F. D.
Robertson, W. L., Olin, R. F. D.
Robertson, E. E., Jennings.
Robertson Cash Store, Charles.
Sartin, D. P., Cool Springs.
Shaw, J. L., Statesville, R. F. D.

Sharpe Pros., Harmony
 Shaw & Feinster, Turnersburg.
 Smith & Brown, Troutman.
 Smith, T. M., Harmony, R. F. D.
 Stimpson & Steele, Turnersburg.
 Stewart, E. F., Eufola, R. F. D.
 Stroud, R. A., Harmony.
 Stikeleather, L. R., Loray.
 Summers, W. H. H., Dunlap.
 Templeton, J. S., Jennings.
 Troutman, J. H., Troutman, R. F. D.
 Turner Mercantile Co., East Maule.
 Tharpe, C. C., Harmony, R. F. D.
 Trivette & Trivette, Williamsburg.
 Turner & Galtner, Harmony.
 Travis, F. L., & Son, Eufola.
 Vickery, T. W., Loray.
 Weisner & Reid, Olin.
 Weisner, B. E., Olin, R. F. D.
 Willbanson, W. W., Troutman.
 Waugh, J. S., Troutman.
 York Bros., Jennings, R. F. D.

COTTON GINS.

Stinson & Steel, Turnersburg.
 You, R. W., Elmwood.
 Gaitner, R. F., Harmony.
 Robertson, E. E., Jennings, R. 1.
 Jennings, J. T., Jennings.

FLOUR, CORN AND FEED MILLS.

Stinson & Steel, Turnersburg.
 Nicholson's Mills, Nicholson's Mills.
 Barron, Mrs. J. R., Mooresville.
 Jennings, J. T., Jennings.

SAW MILLS.

Stinson & Steele, Turnersburg.
 Tomlin, C. A., Olin.

SCHOOLS AND ACADEMIES.

HARMONY—W. P. Bird, Prin.
 SCOTTS—J. F. Mitchell, Prin.
 TROUTMAN—J. C. Sullivan, Prin.
 COOL SPRINGS—B. Lunsford, Prin.
 MT. MOURNE—Jno. B. Echeard, Prin.

PUBLIC SCHOOL TEACHERS.

Merrell, W. F., Mt. Ulla.
 Cochran, Catherine, Statesville, R. 2.
 Grant, E. E., Statesville, R. 5.
 Reed, L. G., Harmony, R. 2.
 Sides, Mabel, Elmwood.
 Deal, Lina, Loray.
 Howard, Claud, Jennings.
 Rash, J. W., Barber, R. 2.
 Mayberry, O. B., New Hope.
 Madison, S. M.
 Rennager, H. C., Harmony.
 Woodsides, Jettie, Eufola.
 Byrde, W. T., Harmony.
 Guy, Rosa, Olin.
 Lazenby, Anna.
 Tharpe, C. W., New Hope.
 Reid, W. M., New Hope.
 Grose, H. F., Statesville, R. 1.
 Reid, W. M., New Hope.
 Grose, H. F., Statesville, R. 1.
 Cass, F. E., Olin.
 Morrison, Walter N., Stony Point.
 Knox, S. I., Statesville, R. 4.
 Tharpe, John C., Charles.
 Crater, A. J., Harmony.
 Reid, Stella, New Hope.
 Alexander, Victoria, Stony Point.
 Grose, Ethel, Statesville.
 Gray, Olive, Statesville.
 Gilmer, Ardeene, Statesville, R. 3.
 Adams, Sarah, Statesville.
 Henninger, Meda, Statesville.
 Summers, J. Watt, Scotts.
 Linney, Gaites, New Hope.
 King, Frank F., Statesville.
 Donnum, E. W., Harmony.
 Frye, Hal D., Statesville.
 Reed, Katherine, Troutman.

Miller, Mary A., Statesville.
 Kyles, Blanche, Troutman.
 Jennings, Daisy, Cleveland.
 Bell, Cora C., Mooresville.
 Kelly, V. S., Mrs., Mooresville.
 McNeely, J. W., Mrs., Troutman.
 Murlock, Blanche, Mooresville.
 Hanley, Mariorama, Eufola.
 White, Ella, Mooresville.
 Brady, Maud, Eufola, R. 1.
 Bell, Eva, Mt. Mourne.
 White, Jessie, Harmony.
 Edwards, C., Cleveland.
 Kennedy, Mary, Harmony.
 Trotter, Lottie, Olin.
 Tolbert, Mattie, Statesville.
 Baily, Matty, Scotts.
 Bows, Nellie, Troutman.
 Dunlap, Ethel, Dunlap.
 Adkins, Callie, Cleveland.
 Holland, Sue, Statesville.
 Robinson, Eva, Mooresville.
 Austin, Mary Lee, Statesville.
 Summers, Roben, Eufola.
 Pickert, Emma, Statesville, R. 5.
 Atwell, Janmie, Mooresville.
 Sharpe, Lois, Troutman.
 Gray, Mammie, Statesville.
 Stock, Laura Ann., Turnersburg.
 Troutmans, Grace, Statesville.
 Barber, Estelle, Statesville.
 Paris, Cecil, Harmony.
 Hicks, Myrtle, Houstonville.
 Hicks, Annie, Houstonville.
 Lunsford, B., Statesville, R. 7.
 Heath, Carey, E., Statesville, R. 7.
 Sullivan, J. C., Troutman.
 Crely, Mary, Houstonville.
 Smith, Ada, Troutman.
 Woodsides, Estelle, Eufola, R. 1.
 Lentz, Julia, Statesville.
 Smith, Alice, Troutman.
 Goodnight, Jennie, Stony Point.
 Prvette, H. Clyde, Statesville, R. 2.
 Mitchell, J. F., Scotts.

STATESVILLE.

Population, 1910: 4,599. White polls, 704; colored polls, 115.

Value real estate, \$1,591,800; value personal property, 612,460.

TAX RATE: \$1.15 on the \$100.
 Bonded debt, \$300,000.

Town Officers.

MAYOR—L. C. Caldwell.
 CHIEF OF POLICE—C. W. Conner.
 CLERK—C. D. Moore.
 TREASURER—C. D. Moore.
 TAX COLLECTOR—W. L. Neely.
 STANDARD-KEEPER—J. U. Lamprecht.
 ATTORNEY—Dorman Thompson.
 POSTMASTER—R. V. Brawley.
 R. R. AGENT—B. A. Cowan, Southern.
 EXPRESS AGENT—V. E. Lacey, Southern.
 TELEGRAPH MANAGERS—O. D. Phillips,
 W. U.; B. W. Crowson, Postal.
 TELEPHONE MANAGERS—E. O. Heritage,
 Southern Bell; W. M. Baringer, Iredell Tel. Co.

Ministers and Churches.

BAPTIST—Geo. H. Church, Chas. R. Anderson, Pastors.
 LUTHERAN—W. A. Lutz, Pastor.
 METHODIST—Presiding Elder, L. T. Mann;
 J. F. Kirk, C. M. Campbell, Pastors; C. L. McCain, Statesville Circuit.
 PRESBYTERIAN—First, C. E. Raynall, Pastor; Front Street, W. M. Walsh, Pastor.

Schools and Academies.

GRADED—D. Matt Thompson, Supt.
 STATESVILLE FEMALE COLLEGE—John A. Scott, Pres.
 STATESVILLE MALE ACADEMY—A. S. Faxton, Prin.

Hotels and Boarding Houses.

Hotel Iredell.
Statesville Inn.
New York Hotel.
Charles Hotel.
Gaither House.

Architects.

Lazenby, W. J.
Lester, C. H.

Banks and Bankers.

FIRST NATIONAL—R. A. Cooper, Pres.;
E. S. Pegram, Cash.
COMMERCIAL NATIONAL—W. D. Turner,
Pres.; D. M. Ausley, Cash.
MERCHANTS & FARMERS—L. T. Stimpson,
Pres.; F. B. Bunch, Cash.

Bakers.

Johnson, W. S.

Brick Manufacturers.

Steele, J. C., & Sons.
Morrison, W. E.

Boot and Shoe Dealers.

Sherill-White Co.
S. M. & H. Shoe Co.

Book Stores.

Allison, R. P.

Building and Loan Associations.

First B. & L. Association.
Mutual B. & L. Association.

Butchers and Dealers in Cattle.

Harbin, R. O.
Alexander, M. P., & Bro.
Phifer, P. B.
Gart, Cash Grocery.
Garrison, J. M.

Carriage Dealers and Manufacturers.

Statesville Vehicle and Harness Co.
Jenkins Live Stock Co.

Commission Merchants.

Miller, W. W.
Ruffy, D. C.

Cotton and Hosiery Mills.

Bradford Hosiery Mills.
Walton Hosiery Mills.

Confectionery Dealers.

Hamey, Joseph.
Karousos, A.

Contractors and Builders.

Lazenby, W. J.
Steele, T. L.
Morrison, D. A.
Tomlinson, L. B.
Fry, T. E.

Coal and Wood Dealers.

Statesville Wood & Coal Co.
Imperial Cotton Oil Co.
Holland Bros.

Clothiers and Men's Furnishers.

Harrison, N.
Sloan Clothing Co.
Johnson-Belk Co.

Cotton Gins.

Malden & Mills.
Bristol, L. B.

Department Stores.

Ramsay-Bowles-Morrison Co.
Belk Bros.
Tharpe & Co.
Walker's Five and Ten Cent Store.

Dentists.

Laugenour, P. P.
White, L.
Turner, C. A.
Laurence, E. N.
Webb, T. D.

Tobacco Dealers.

Morrison, J. K., Grocery and Produce Co.

Druggists.

Statesville Drug Co.
Polk-Gray Drug Co.
Stimson, Logan & Son.
Hall, W. F., Jr.
Murphy's Prescription Shop.

Doctors.

Adams, M. R.
Anderson, T. E.
Bill, W. J.
McLaughlin, J. E.
Campbell, A.
Yount, E. M.
Campbell, R. A.
Long, H. F.
McElwee, Ross S.
Sharp, P. L.
Dye, J. C.
Carpenter, F. A.

Dry Goods and Notions.

Mills & Poston.
Kridler Stock Co.
Alexander Bros.

Power and Light Companies.

Southern Power Co.

Fruit Dealers.

Karousos, A.
Hamey, Joseph.

Fertilizer Dealers and Manufacturers.

Sloop, J. E.
Stevenson, H. L.
Fowler, N. W.
Brown, T. N.

Iredell County Farmers Union Warehouse Co.

Fish and Oyster Dealers.

Gart's Cash Grocery.

Harbin, R. O.

Foundries and Iron Works.

Steele, J. C., & Sons.

Furniture Dealers.

Statesville House Furnishing Co.
Williams, D. J.
Crawford-Bunch Furniture Co.

Grocers.

Morrison, J. K., Grocery and Produce Co. (Wholesale.)

Statesville Grocery Co. (Wholesale.)

Ballance-Sullivan Co. (Wholesale.)

Eagle & Mitholland.

Alexander, M. P., & Bro.

Sherill & Reese.

Kimball, D. J.

Phifer, P. B.

Miller-McLain Supply Co.

Evans, W. A.

Bradford, R. L.

Gant's Cash Grocery Co.

Hardware Dealers.

Iredell Hardware Co.

Lazenby-Montgomery Co.

Hospitals.

Long's Sanatorium

Billingsley City Hospital (Memorial.)

Insurance Agents.

Gaither, E. G. (Fire, Life, Health, Accident.)

Statesville Realty & Investment Co.

Statesville Loan & Trust Co.

Carlton, P. C. (Fire.)

Tharp, R. V. (Fire.)

Tharp, R. V. (Life.)

Brown, S. R. (Life.)

Rudy, C. L. (Life.)

Carmena, J. W. (Life.)

Jewelers.

Woodard, H. B.

Riebert, R. H.

Henry, R. F.

Laundries.

Statesville Steam Laundry.

Lawyers.

Turner, W. D.

McLaughlin, R. B.

Armfield, J. B.

Rayner, D. L.

Thompson, Dorman.

Burke, H.

Bristol, W. A.

Long, Z. V.

Grier, H. P.

Caldwell, L. C.

Coble, A. L.

Weatherman, R. T.
Lewis, J. G.
Lewis, H. E.
Pierce, L. R.
Scott, Jr., J. A.
Dulin, P. P.
Mayberry, D. F.

Lumber Manufacturers and Dealers.

Miller, A. A., & Son.
Statesville Lumber Co.
Phoenix Lumber Co.
Foster, J. B.
American Woods Corporation.

Marble Works.

Deaton, Zeb

Machinery Dealers.

Turner, C. H.
Steele, J. C., & Sons.
Iredell Hardware Co.
Lazenby, Montgomery Co.

Paint and Oil Dealers.

Iredell Hardware Co.
Lazenby-Montgomery Hardware Co.
Painters.

Moose, W. A.
Johnson, E. S.
Hines, E. K.

Produce Dealers.

Morrison, J. K., Grocery & Produce Co.
Statesville Grocery Co.

Plumbers.

Munday, W. E.
Ritchie, C. E.

Piano and Organ Dealers.

Leonard, J. S.

Photographers.

Stimson, W. J.

Printing Offices.

Brady, J. A.

Statesville Printing Co.
Real Estate Agents.

Statesville Realty & Investment Co.
Garther, E. G.
Mills, W. R.
Brawley, R. V.
Wallace, Isidore.
Moore, W. C.
Jenkins & Wagner.

Shingle Dealers.

Morrison, W. E.

Tailors.

Sloan, Ralph.

Undertakers and Embalmers.

Nicholson, J. W., & Co.
Crawford-Bunch Furniture Co.

Veterinary Surgeons.

Bass, R. A.

Wall Paper Dealers.

Johnson, E. S.

Newspapers and Editors.

THE SENTINEL (Weekly)—J. H. Morrison,
Editor.
THE LANDMARK (Semi-Weekly)—R. B.
Clark, Editor.

Manufacturing Plants.

Statesville Furniture Co.
Imperial Furniture Co.
Diamond Furniture Co.
Statesville Cotton Mills.
Bloomfield Manufacturing Co.
Paola Cotton Mills.
Bradford Hosiery Mills.
Statesville Lumber Co.
Steele, J. C., & Sons.
North State Veneer Co.
Statesville Flour Mills.
Statesville Show Case Co.

Tobacco Warehouse.

Planters. (J. H. McElwee, Prop.)

Tobacco Manufacturers.

McElwee, J. H. (Smoking.)
Ash, L. (Plug.)
Adams & Powell. (Plug.)

Live Stock Dealers.

Holland, S. J.
Daniels, C. E.
Conger, F. H.
Hinkle Live Stock Co.

MOORESVILLE.

Population, 1910: 3,400.
Value of real estate and personal property,
\$168,336.

White polls, 466; colored, 54; total, 520.

TAX RATE: 70c. on the \$100.

Bonded debt, \$100,000.

Town Officers.

MAYOR—S. Frontis.
CHIEF OF POLICE—Wm. A. Brown.
CLERK—E. C. Deaton.
TREASURER—E. C. Deaton.
TAX COLLECTOR—Wm. A. Brown.
ATTORNEY—Zeb. V. Burlington.
POSTMASTER—W. D. Templeton.
R. R. AGENT—R. W. Hartness, Southern.
EXPRESS AGENT—R. W. Hartness.
TELEGRAPH MANAGER—Robt. H. Baker,
W. U.
TELEPHONE MANAGER—J. A. Harrill,
Mooreville Tel. Co.

Ministers and Churches.

BAPTIST—C. B. Austin, Pastor.
LUTHERAN—I. E. Long, Pastor.
METHODIST—C. S. Kirkpatrick, Pastor; J.
T. Rathledge, Mooreville Circuit.
PRESBYTERIAN—First, W. S. Wilson; Sec-
ond, Arthur F. Barnes, Pastors.
ASSOCIATE REFORMED PRESBYTERIAN
—R. C. Davidson, Pastor.

Schools and Academies.

GRADED—W. C. Ariel.
PRIMARY—Grace A. Rankin.
Hotels and Boarding Houses.
Commercial Hotel.
McLeher, Mrs. Lillian.
Fields, Mrs.

Banks and Bankers.

FIRST NATIONAL—George C. Goodman,
Pres.; C. P. McNeely, Cash.
MERCHANTS & FARMERS—E. W. Brawley,
Pres.; H. D. Mills, Cash.

Brick Manufacturers.

Carpenter, W. P.
Brown, James W.
Troutman, B. A.

Building and Loan Associations.

Mooreville.

Butchers and Dealers in Cattle.

Cornelius, George.
Brown & Gabriel.
Ayers, E.
Brown, J. E., & Co.

Carriage Dealers.

Johnston, W. C., & Co.
Turner, D. E., & Co.

Cotton and Hosiery Mills.

Mooreville Cotton Mills.
Dixie Cotton Mills.

Confectionery Dealers.

Butler, J. W.
Stonestreet, F. D.
Candy Kitchen.
Meek, John, & Sons.

Contractors and Builders.

Troutman, B. A.
Brown, D. M.
Brown, A. F.
Brown, Jas. W.
Denny, S. S.
Moore, J. L.

Restaurants.

Arthurs, John W.
Ellis, Percy.
White, John.

Harness Dealers.

Fleming, J. S.
Volls, C. V.

Livery Stables.

Cook & Rankin.
McNeely, J. T.

Coal and Wood Dealers.

Johnston, H. N., & Co.

Cotton Gins.

Templeton, Williams & Co.
Mooreville Cotton Seed Oil Co.
Lorene Cotton Seed Oil Mills, Inc.

Department Stores.

Howard, Brawley & Co.
Mills, J. P., Co.
Rankin, W. W., Co.
Culp & McNeely Bros.

Dentists.

Frontis, S.
Voils, C. P.

Druggists.

Goodman, George
Miller-White Co.

Doctors.

Stevenson, S. W.
Bell, A. E.
Moore, N. G.
Taylor, G. W.
McLelland, W. D.
Gilmore, W. D.

Dry Goods and Notions.

Freeze, R. W., & Co.
Carpenter, W. P.
Harris & McNeely Co.
Culp & McNeely Bros.
Maek, John, & Sons.

Power and Light Companies.

Municipal Light & Power Co.

Fertilizer Dealers and Manufacturers.

Lorene Cotton Seed Oil Mills.
Brawley, E. W.
Rankin, W. W., Co.
Mills, J. P., Co.
Howard, Brawley & Co.
Harris & McNeely Co.
Carpenter, W. P.
Freeze, R. W., & Co.
Mooreville Cotton Oil Co.
Johnston, W. C.

Fish and Oyster Dealers.

Butler, J. W.
Ellis, Percy.

Furniture Dealers.

People's Home Furn. Co.

Grocers.

Johnston, H. N., & Co.
Neel, W. M., & Co.
Brown & Gabriel.
Shimcock Bros.
Troutman, B. A., & Co.
Stonestreet, F. D.
Moore & Davis.
Holtshouser, M. H.
Mooreville Grain & Feed Co.
Freeze & Brown.
Miller, P. T.
Peeler Wholesale Grocery Co.
Fairchild, T. H.

Hardware Dealers.

Johnston, W. C., & Co.
Turner, D. E., & Co.

Insurance Agents.

Mooreville Loan & Trust Co. (Life and Fire.)
Henley, J. J. (Life.)
Matheson, W. L. (Fire.)
Goodman, S. M.

Jewelers.

Abernethy, R. M.
Walters, J. H.

Lawyers.

Turlington, Zeb. V.
Starr, A. L.
Morrow, Geo. A.

Lumber Dealers and Manufacturers.

Mooreville Furniture Co.
Barger Bros.
Brown, Jas. W.

Marble Works.

Mooreville Marble Works.

Painters.

Matheson, W. A.
Pressly, S. J.
Gouger, J. F.

Produce Dealers.

Johnston, H. N., & Co.
Neel, W. M., & Co.
Culp & McNeely Bros.

Photographers.

Robbins, J. F.

Printing Offices.

Deaton, H. P.

Real Estate Agents.

Mooreville Loan & Trust Co.
Ozment, M. S.
McKnight, G. J.
Matheson, W. L.

Newspapers and Editors.

ENTERPRISE (Weekly)—H. P. Deaton, Editor.

Manufacturing Plants.

Lorene Cotton Seed Oil Mills, Inc.
Mooreville Cotton Mills.
Mooreville Furniture Co. (Furniture.)
Mooreville Cotton Oil Co.
Dixie Cotton Mills.

Undertakers.

McNeely, B. M.
People's House Furn. Co.

Men's Furnishings.

Kelly Clothing Co.
Shoaf Bros.

Social Club.

Christianian.

Wholesale Grocers.

Peeler Wholesale Grocery Co.
Winston Feed Co.

TROUTMAN.

Incorporated in 1905.
Value of real estate and personal property, \$106,689.

TAX RATE: 16 2-3c. on the \$100; 50c. on the poll.

Town Officers.

MAYOR—J. B. Waugh.
ALDERMEN—L. N. Brown, Z. R. Robinson, C. L. Clarke.
TOWN MARSHALL—M. W. Brown.
SECRETARY AND TREASURER—J. H. Waugh.
POSTMASTER—W. W. Williamson.
P. R. AGENT—W. D. Troutman, Southern.
EXPRESS AGENT—W. D. Troutman.

Ministers and Churches.

LETHERAN—T. C. Parker, Pastor.
METHODIST—J. J. Eads, Pastor.
PRESBYTERIAN—Supplied.

Schools and Academies.

HIGH—J. S. Sullivan, Prin.

Hotels and Boarding Houses.

Cloaninger House.
Neilson, C. L.
White, J. Meek.
Morton, Mrs. Jas.
Crocker, J. D.

Doctors.

Tally, J. S.

Druggists.

Young, G. M.

Merchants.

Waugh, J. B., & Son (Furniture and Undertaking.)
 Waugh, J. B., & Co.
 Williamson, W. W.
 Smith & Brown.
 Johnston, J. W., & Sons.

Neilson, C. L.
 Johnston, J. F.
 Waugh, J. S., & Co.

Manufacturing Plants.

Brown Bros. (Saw Mill and Gln.)
 Troutman, F. A. (Lumber Mills, Dealer in Building Supplies.)
 Harthine, C. A. (Repair Shop and Corn Mill.)
 Troutman, A. D. (Shop.)
 Cavin, T. C. (Corn Mill).

JACKSON COUNTY

COUNTY SEAT, SYLVA.

POPULATION: (Census 1914), 13,650.

Formed in 1851. Named in honor of General Andrew Jackson.

AREA: 290 square miles.

Value of real estate, \$1,347,223; value of personal property \$2,811,219.

Property listed in 1914, by whites, \$4,058,457; by negroes, \$25,475; by Indians, \$74,510.

NO. OF SCHOOLS—For whites, 52; for negroes, 3.

TAX RATE: County purposes, 19c. on the \$100; bridges, 5c; special 3c; general school, 20c.; special school, 15; for poor, 3.

PUBLIC ROADS: No. miles, 250. Worked by taxation and labor.

RAILROAD, TELEGRAPH AND EXPRESS COMPANIES.

Southern Railway, 22.81 miles, assessed value.....	\$892,329.53
Southern Express Co., assessed value.....	4,140.00
Western Union Telegraph Co., assessed value.....	1,639.70
Waynesville Telephone Co., assessed value.....	528.00
Bryson City Telephone and Telegraph Co., assessed value.....	842.00
Southern Bell Telephone and Telegraph Co., assessed value.....	429.00

SUPERIOR COURT TERMS—February 15 (civil), May 17 (civil), October 11.

COUNTY OFFICERS.

CLERK OF COURT—W. L. Henson, Sylva.
 SHERIFF—Jas. W. Buchanan, Webster.
 REGISTER OF DEEDS—John D. Norton, Sylva.

TREASURER—W. L. Cowan, Sylva.
 CORONER—J. W. Shelton, Cullowhee.
 SUPT. OF SCHOOLS—D. H. Brown, Webster.

BOARD OF EDUCATION—M. Buchanan, (chm'n), Sylva; T. L. Jamison, Glenville;
 SURVEYOR—W. P. Stewart, Glenville.
 COMMISSIONERS—S. T. Cooper, (chm'n), Whittier; J. N. Beringarner, Erastus; H. R. Queen, Glenville.

BOARD OF ELECTIONS—S. T. Bryson, (chm'n), Webster; W. R. Sherrill, Webster; Milos Parker, Cowarts.

JUSTICES OF THE PEACE.

BARKERS CREEK TOWNSHIP—A. D. Jones, A. J. Sutton, Barkers Creek; J. S. Sellers, Wilmot; Jas. Turpin, Dillsboro.

CASHIERS TOWNSHIP—C. G. Rogers, Cashiers.

HAMBURG—D. P. Moss, Glenville; P. C. Morrison, Glenville; L. D. Lusk, Glenville.

MOUNTAIN—R. H. Stewart, Erastus; W. R. Stewart, Erastus; Oscar Coggins, Erastus.

CULLOWHEE—T. C. Ledbetter, Cullowhee; John Stephens, Cullowhee.

RIVER—J. E. Tritt, Tuckasegee; W. L. Brown, Tuckasegee; P. N. Price, Tuckasegee.

CANADA—S. M. Parker, Tuckasegee.

CANEY FORK—J. W. Cope, Cowarts; G. T. Nicholson, Cowarts.

SCOTTS CREEK—Joseph Hyles, Willets; W. T. Derrick, Balsam.

SYLVA—R. W. Fisher, Beta; R. A. Painter, Sylva; J. A. Davis, Sylva.

BARKERS CREEK—W. M. Brown, Wilmot; Fate Elders, Dillsboro.

QUALLA—W. B. Sherrill, Whittier; W. T. Lewis, Whittier.

WEBSTER—S. T. Bryson, Webster.

GREENS CREEK—J. C. Reed, Greens Creek.

SAVANNAH—W. D. Bishop, Gay.

MINISTERS NOT IN TOWNS.

Hoper, L. W., Tuckasegee.
 Queen, A. C., Wolf Mountain.
 Bryson, A. C., Cullowhee.
 Cook, Rev. Mr. Addie.

FLOUR, CORN AND FEED MILLS.

Harris Milling Co., Dillsboro.
 Allen, W. O. Beta.

SAW MILLS.

Mason, C. C., Dillsboro.
 Hoper, Lee, Cullowhee.
 Wild, J. J., Webster.

MERCHANTS NOT IN TOWNS.

Cole, G. M., Cashiers.
 Fowler, W. M., Glenville.
 Holden, Frank, Glenville.
 Peck, B. M., Glenville.
 Coggins, M. L., Erastus.
 Rigdon, J. M., Tuckasegee.
 Coward, William, Cowarts.
 Norton & Wild, Webster.
 Zachary & Bryson, Cullowhee.
 Cagle, John, Greens Creek.
 Jones, A. D., Barkers Creek.
 Monteth, G. W., Wilmont.
 McCall, George H., Cashiers.
 Holden, Miles, Fall Cliff.
 Shelton, Wm., Speedwell.

PUBLIC SCHOOL TEACHERS.

Sprinkle, G. W., Wilmot.
 Fisher, Carrie Bell, Wilmot.
 Patton, Neta, Barkers Creek.
 Proffit, Vivian, Barkers Creek.
 Shelton, Bird D., Dillsboro.
 Runion, Cumile, Mrs., Sylva.
 Wright, J. R., Addie.
 Bryson, Nettie, Addie.
 Keller, Daisy, Balsam.
 Painter, Tallie, Balsam.
 Rogers, J. L., Willets.
 Alley, L. D., Greens Creek.
 Jones, Cora, Greens Creek.
 Hunter, M. L., Webster.
 Cagle, Stella, Greens Creek.
 Gribble, Carrie, Greens Creek.
 Jones, Geo. W., Gay.
 Cabe, T. B., Gay.

Ammons, J. T., Gay.
 Watson, Z. V., Speedwell.
 Oxnier, Annie, Cullowhee.
 Jamison, Maud, Speedwell.
 Bumgarner, Nettie, Speedwell.
 Rhodes, W. H., Jr., Tuckasegee.
 Fatham, Carmie, Tuckasegee.
 Brown, H. F., Tuckasegee.
 Middleton, T. F., East Laporte.
 Reed, W. C., Cowarts.
 Bryson, Mannie, Cowarts.
 Hardin, M. D., Cowarts.
 Gillreath, D. G., Rich Mountain.
 Hooper, Aaron, Cowarts.
 Hooper, Jessie, Tuckasegee.
 Rogers, W. T., Wolf Mountain.
 Middleton, J. C., Tuckasegee.
 Bryson, W. W., Tuckasegee.
 Jamison, Emma, Kilgo.
 Zachary, J. F., Cashiers.
 Buchanan, B. F., Cashiers.
 Hawkins, Jennie, Grimshaves.
 Zachary, Fay, Bessie.
 Stewart, Amy, Norton.
 Allen, Wolf, Glenville.
 Miller, Lois, Glenville.
 Queen, C. G., Glenville.
 Norton, Winnie, Glenville.
 Varner, Bessie, Whittier.

WEBSTER.

Value of real estate and personal property,
 \$225,675.

POSTMASTER—Mrs. Eugenia Allison.

Ministers and Churches.

METHODIST—D. R. Proffit, Pastor.
 BAPTIST—R. P. Ellington, Pastor.

Schools and Academies.

GRADED—Miss Charlotte Young.

Lawyers.

Moore, Walter E., & Son. (Office at Sylva).
 Aley, Felix E., & Buchanan. (Office at Sylva).

Sutton & Stillwell. (Office at Sylva).

Sherrill, W. R. (Office at Sylva).

Wilke, C. B., East Laporte.

Hooker, J. J.

Cowan, C. C. (Office at Sylva).

General Merchandise.

Broyles, J. L.

Coward, O. B.

Manufacturing Plants.

Consolidated Nickel Co.
 Cullowhee Copper Co., Cullowhee.
 Harris Clay Co., Harris.

SYLVA.

Noor County Site.

Incorporated in 1859.

Population, 1914: 1,275.

Assessed valuation of real and personal property for the year 1914, \$574,000.

TAX RATE—60c. on the \$100; \$1.50 on poll.
 Bonded debt, \$30,000. (Sylva Township roads.)

Town Officers.

MAYOR—Geo. W. Sutton.

CHIEF OF POLICE—J. J. McDonald.

CLERK—Keener, J. W., Hensley.

TREASURER—Keener, J. W., Hensley.

COMMISSIONER—A. J. Dills, E. L. Wilson.

John B. Ensley, Theo. Buchanan.

R. R. AGENT—W. V. Dorsey, Southern

Railway.

Ministers and Churches.

METHODIST—L. B. Abernathy, Pastor.

BAPTIST—E. P. Ellington, Pastor.

ST. JOHN EPISCOPAL—(Vacant).

Banks and Bankers.

JACKSON COUNTY BANK—Charles J. Harris, Pres.; M. Buchanan, Cash.

TUCKASEGEE BANK—J. J. Hooker, Pres.; W. B. Davis, Cash.

Doctors.

Hooper, Delos D.
 Nichols, Ashby S.
 Nichols, Alvin A.
 Chandler, Chas. Z.

Druglists.

Buchanan, A. Theodore.
 Hooper, D. D.

Marble Dealers.

Stein, H.

General Merchandise.

Sylva Cash Store.
 Sylva Supply Co.
 Bryson & Hooper.
 Bryson & McDraile.
 Brown & Buchanan.
 Keener, J. W.
 Cathey, B. H., & Co.
 Buchanan, M., & Son.
 Hooper & Ensley (Market and Grocery).
 Collins & Ashe (Market and Grocery).
 Sylva Grocery Co., (Wholesale).
 Sylva Millinery Co. (Wholesale).
Jeweler.

Parris, John A.

Harness Dealers.

Sylva Harness Co.

Blacksmith Shops.

Higdon, J. S.
 Gidney, W. L.
 McNeely, T. L.

Dentists.

McGuire & McGuire.

Lawyers.

Moore, W. E., & Son. (Residence at Webster).

Sutton & Stillwell. (Residence at Webster)

Sherrill, W. R. (Residence at Webster).

Buchanan, C. C.

Cowan, Coleman C.

Schools and Academies.

SYLVA HIGH SCHOOL.
 SYLVA COLLEGIATE INSTITUTE.

Manufacturing Plants.

Harris, C. J. (Tannary).
 Sylva Lumber & Manufacturing Co.

Hotels and Boarding Houses.

Commercial Hotel.
 Sylva Hotel.

Livery Stables.

Livery and Transfer Co.
 Sylva Livery and Feed Co.

Newspapers and Editors.

JACKSON COUNTY JOURNAL (Weekly)—
 Daniel Tompkins, Editor.

Mining.

Eastmar Mining Co. (Mica).
 Buchanan, M. (Mica).
 Nichols & Rhodes (Mica).
 Grindstaff, B. C. (Buyer of Mica).

Growers and Shippers of Fruit.

Bryson, T. C.
 Miller, Geo. P.
 Dills, A. B.

Architects and Builders.

Wells & Wilson.
 Curtis, H. O.

Wholesale Lumber Dealers.

Boice Lumber Co.
 Quinlan Monroe Lumber Co.
 Sylva Lumber & Manufacturing Co.

Fairs.

Jackson County Fair Association.

Real Estate Dealers.

Buchanan, M.
 Rhodes, W. H.

Fraternal Orders.

Sylva Lodge A. F. & A. M., No. 513.
 Eastern Star Chapter, No. 96.
 I. O. O. F., No. 247.
 Woodmen of the World, No. 560.

DILLSBORO.

Incorporated 1884.
Population, 1913: 300.
Value of real estate, \$100,000; personal property, \$70,000.

Town Officers.

MAYOR—Mark Jarrett.
POSTMASTER—M. Y. Jarrett.
CHIEF OF POLICE—C. C. Mason.
R. R. & EXPRESS AGENT—P. W. Kincaid.

Ministers and Churches.

METHODIST—D. R. Proffitt.
BAPTIST—Vacant.
PRESBYTERIAN—R. P. Smith, Pastor.

Schools and Academies.

GRADED—G. T. Hampton.

Doctors.

Chandler, J. M.

Lawyers.

Hooker, J. J.

Druggists.

Jarrett, M. Y.

General Merchandise.

Buchanan & Leatherwood.
Bryson, Holmes.
Cannon Brothers.
Lewis, L. M.
Harris-Clay Co.
Keener, J. W.

Produce.

Jarrett & Bradley.

Hotels and Boarding Houses.

Jarrett Springs Hotel.

Manufacturing Plants.

Blue Ridge Locust Pm Co.
Mason, J. J. (Lumber, Etc).
Harris Milling Co.
Dillsboro & Sylva Electric Co.

Livery and Feed.

Messer, Dock.

Commercial Orchard.

Jarrett, R. F.

Minerals.

Harris Kaolin Co

Real Estate and Timber.

Harris-Woodbury Lumber Co.

WHITTIER.

(Lies partly in Swain.)

Incorporated 1907.

Population, 1914: White 200.

Value real estate, \$50,000; value personal property, \$8,000.

TAX RATE: Every \$300 equal poll.

Town Officers.

MAYOR—Thos. Barrett.

ALDERMEN—William Quiet; S. E. Varner, J. B. Hall.

POSTMISTRESS—Winnie D. Acting.

R. R. AGENT—J. E. Whisenhunt, Southern.

MANAGER TELEGRAPH—J. E. Whisenhunt.

Ministers and Churches.

METHODIST—D. H. Reinhardt, Pastor.

BAPTIST—T. F. Deitz.

Schools and Academies.

HIGH—W. B. Sneed, Prin.

Hotels and Boarding Houses.

Teague, S. L.

Doctors.

Reeves, L. L.

Teague, J. H.

Druggists.

Barrett & Justice.

General Merchants.

Roon, R. J., & Co.

Gibbs & Tatam.

JOHNSTON COUNTY

COUNTY SEAT, SMITHFIELD.

POPULATION—(Census 1914). 44,785.

Formed in 1746. Named in honor of Gabriel Johnston, Colonial Governor.

AREA—740 Square miles.

Value of real estate and personal property, \$11,539,694.

Property listed in 1914, by whites, \$11,903,232; by negroes, 536,462.

NUMBER OF SCHOOLS—For whites, 97; for negroes, 35.

TAX RATE—County purposes, 19c. on the \$100.

PUBLIC ROADS—Number of miles, 775. Six townships worked by special tax, eleven townships under the old State Law.

RAILROAD, TELEGRAPH AND EXPRESS COMPANIES.

Atlantic Coast Line Railroad, 43.62 miles, assessed value.....	\$1,482,726.00
North Carolina Railroad, 26.24 miles, assessed value.....	1,823,609.78
Southern Railroad, Rolling Stock, assessed value.....	14,307.60
Norfolk Southern Railroad Co., assessed value.....	4,680.00
Pullman Co., assessed value.....	12,035.70
Selma Telephone Co., assessed value.....	600.00
North Carolina Telephone and Telegraph Co., assessed value.....	14,424.00
Southern Bell Telephone and Telegraph Co., assessed value.....	8,660.00
American Telephone and Telegraph Co., assessed value.....	9,757.20
Southern Express Co., assessed value.....	11,176.00
Western Union Telegraph Co., assessed value.....	17,900.58
Postal Telegraph-Cable Co., assessed value.....	507.00
Clayton Telegraph Co., assessed value.....	3,157.00
Garner Telephone Co., assessed value.....	130.00

SUPERIOR COURT TERMS—February 15 (civil), March 8, April 19 (civil), August 16, September 27 (civil), December 13.

COUNTY OFFICERS.

CLERK OF COURT—W. S. Stevens, Smithfield.

SHERIFF—W. F. Grimes, Smithfield.

REGISTER OF DEEDS—Sam T. Honeycutt.

TREASURER—H. R. Eason, Selma.

SUPT. OF HEALTH—Dr. H. H. Utley, Smithfield.

SUPT. OF SCHOOLS—L. T. Royall, Smithfield; Miss Elizabeth Kelly, Asst., Smithfield;

SUPT. OF HOME—Israel Stephenson, Smithfield, R. I.

BOARD OF EDUCATION—J. J. Rose, (chm'n), Beasley, R. 2; W. G. Wilson, Wilson's Mills; George F. Woodard, Princeton.

COMMISSIONERS—D. B. Oliver (chm'n), Pine Level; W. M. Nowell, Weldon, R. P. D.; W. A. Edwards, Princeton; John W. Wood, Benson, R. 2; E. L. Hinton, Clayton.

BOARD OF ELECTIONS—W. D. Avera (chm'n), Smithfield; W. A. Edgerton, Sec., Selma; J. C. Stonall, Smithfield.

JUSTICES OF THE PEACE.

WILSON'S MILLS TOWNSHIP—J. A. Todd, R. C. Youngblood, J. H. Price, Wilson's Mills.

CLAYTON—C. W. Pender, L. T. Rose, Clayton; R. S. Penny, Clayton, R. F. D.

CLEVELAND—J. E. Jones, Clayton, R. F. D.; J. J. Lee, Garner, R. F. D.; J. T. Wrenn, McCullers, R. F. D.

PLEASANT GROVE—D. A. Stephenson, C. H. Hencycutt, Angier, R. F. D.; Jno. D. Dupree, Benson, R. F. D.

ELEVATION—W. E. Dupree, W. E. Thornton, McD. Langdon, Benson, R. F. D.

BANNER—N. H. Lucas, A. L. Stephenson, Benson; Matthew Raynorn, Benson, R. F. D.

MEADOW—T. L. Hudson, G. W. Lee, Parlia Hudson, Benson, R. F. D.

BENTONVILLE—W. A. Powell, W. A. Moore, Bentonsville, R. F. D.; J. R. Beasley, Four Oaks, R. F. D.

INGRAMS—J. V. Baker, S. W. Brown, Four Oaks; N. G. Barefoot, Four Oaks, R. F. D.

ROON HILL—W. M. Rose, J. W. Shipes, Princeton; A. J. Fitzgerald, Princeton, R. F. D.

MICRO—Jas. T. Creech, W. G. Peace, Robt. Hatcher, Micro.

BELLAH—C. R. Bridgers, Paul A. Boyette, W. G. Pittman, Kenly, R. F. D.

ONEALS—W. H. Godwin, J. W. Godwin, Selma, R. F. D.; Wayland Brown, Wakefield, R. F. D.

WILDERS—G. H. Eason, Bruce Barnes, Wilson's Mills, R. F. D.; J. I. Whitley, Clayton, R. F. D.

SELMA—C. A. Corbett, F. M. Hood, P. C. Worley, Selma; Jesse Daughtry, Smithfield, R. F. D.

PINE LEVEL—L. E. Creech, W. P. Wiggs, Jonah Pittman, Pine Level.

SMITHFIELD—Z. L. LeMay, E. S. Sanders, J. W. Stephenson, Smithfield; C. T. Hill, Smithfield, R. F. D.

PHYSICIANS NOT IN TOWNS.

McLemore, G. T., Clayton, R. 1.

MERCHANTS NOT IN TOWNS.

Smith, J. W., Clayton, R. 1.
Farming & Mercantile Co., Clayton, R. 1.

Green, J. W., Garner, R. 1.

Smith, G. A., Wilson's Mills, R. 3.

Smith, S. N., Wilson's Mills, R. 3.

Lissiter, W. H., Four Oaks, R. 4.

High Bros., Selma, R. 2.

Narvon, Newsome, Kenly, R. 2.

Talton, J. R., Selma, R. 2.

Eason, Wm., Smithfield, R. 2.

Potter, Sam, Smithfield, R. 2.

COTTON GINS.

Barham, J. H., Archer.

Barnes, J. W., Archer.

Jefferys & Murphy, Selma.

Lee, P. H., Archer, R. 1.

Bagley, D. H., Bagley.

Hales, Bros., Kenly, R. 2.

Iyrd, B. R., Benson, Rfd.

Boykin, J. B., Kenly, Rfd.

Johnson, A. C., Benson, R. 1.

McLamb, S. W., Benson.

Williamson, B. P., Raleigh.

Brady, H. B., Garner, Rfd.

Tart & Adams, Benson, Rfd.

Tart, J. C., Benson, Rfd.

Johnson, C. T., Benson.

Barber, W. L., Benson, R. 3.

Mitchell, W. G., Princeton.

Wood, John W., Benson, R. 2.

Ledbetter, J. H., Princeton.

Barbour, J. G., & Sons, Clayton.

Odghm, L. T., Willow Springs, Rfd.

Barnes, N. B., Clayton.

Stephenson, J. W., Smithfield.

Gowser, R. H., Clayton.

Myatt, J. W., Clayton, R. 1.

Thurston, D. J., Clayton.

Vinson, J. A., Clayton.

O'Neil, Oscar, Selma, R. 1.

Corbett & Huels, Selma, R. 1.

Gulley, E. R., Clayton, Rfd.

Creech Bros., Selma, Rfd.

The Adams Co., Four Oaks.

Parker & Parker, Four Oaks.

Beasley, J. K., Benson, R. 2.

Strickland, Robert, Four Oaks, R. 1.

Lee, J. J., Garner, Rfd.

Penny, Ransom, Garner, Rfd.

Rand & Lawrence, Smithfield.

Narvon Bros., Selma, R. 2.

Stephenson, A. A., Benson, Rfd.

Edgerton, G. G., & Sons, Kenly.

Horne, Ashley, & Son, Clayton.

Wrenn, J. T., & Co., McCullers, Rfd.

Parker & Hobby, Benson, Rfd.

Tart, A. D., Benson, Rfd.

Sanders, C. L., & Bro., Smithfield, R. 1.

Stewart, C. S., & W. W., Four Oaks, R. 1.

Creech, D. T., Pine Level.

Creech, W. S., Pine Level.

Coats, D. M., Smithfield, R. 2.

Parker, Jesse, Pine Level.

Oliver, W. B., & Son, Pine Level.

Sanders, Wm. M., Smithfield.

Uzzle, L. F., & Bros., Wilson Mills.

Smith, G. A., Wilson's Mills, R. 1.

Farming & Mercantile Co., Clayton, R. 1.

Flowers & Williams, Beasley, Rfd.

Wood, Moore & Sons, Benson, R. 2.

Wood, J. W., Benson.

Narvon, Wiley, & Son, Kenly, R. 2.

Pittman Bros., Micro

Creech, C., Selma.

Poole, George T., Smithfield, Rfd.

Mial, A. T., Raleigh.

Creech, R. A., Benson, Rfd.

Hardee, J. C., Benson, Rfd.

McLamb, J. R., Four Oaks, Rfd.

Tomlinson, W. D., Smithfield, Rfd.

Yelvington, John W., Clayton, Rfd.

Jones, I. W., Powhatan.

Gardner Bros., Pine Level.

Baker, J. W., Princeton.

Barbour, J. G., & Sons, Clayton.

Johnson, W. T. & I. H., Garner, R. 1.

Richardson, Wm., Selma.

Worley, G. B., Princeton, R. 3.

McCullers, E. B., Clayton.

Wilson, C. M. & W. G., Wilson's Mills.

Southern Cotton Oil Mill, Selma.

Lansford Milling Co., Selma, Rfd.

Moody, W. D., Wendell.

Avera, W. D., Smithfield, R. 1.

Tyner & Horne, Clayton.

Jones, Burk R., Wilson's Mills, Rfd.

Lassiter, W. A., Wilson's Mills, R. 3.

Tomlinson, J. H. B., Smithfield, R. 1.

Flowers, W. H., Four Oaks.

Lassiter, R. I., Four Oaks, Rfd.

George, P. T., Four Oaks, R. 1.

Farp, G. C., Selma, R. 1.

Ward & Watkins, Kenly.

Ellis, C. P., Clayton.

Pearce, Luther, Princeton.

Barbour, J. G., & Son, Clayton.

Eason, J. D., Clayton, Rfd.

Hocutt & Price, Wakefield.

Morgan & Hargrove, Benson, Rfd.

Horne, Edgerton & Holly, Clayton, Rfd.

Ashley, Wallace, Four Oaks, Rfd.

Creech, John W., Selma, R. 1.

Creech, L. D., Clayton.

Johnson, J. Ruffin, Middlesex.

Rains, Gray, Selma, R. 1.

PUBLIC SCHOOL TEACHERS.

Tyler, W. H., Benson.
 Lanier, T. T., Benson.
 Toier, Luna, Mrs., Benson.
 Cook, Mary, Benson.
 Eldridge, Ellen, Benson.
 Davis, Jua!, Benson.
 Jones, Ruth, Benson.
 Bishop, Mary, Benson.
 McLamb, J. E., Benson, R. 2.
 Bailey, Debbie, Benson.
 Jeruigan, Ernest, Benson.
 Smith, Coda, Four Oaks, R. F. D.
 Smith, Coda, Mrs., Four Oaks, R. F. D.
 Phillips, Arthur, Four Oaks, R. F. D.
 Summerlin, Lillie, Benson.
 Wheeler, Geo., Benson, R. 3.
 Jomson, Lena, Benson, R. 2.
 Wright, Sallie, Benson.
 Turlington, Bessie, R. 3.
 Rose, Nannie, Bentonville, R. F. D.
 Rose, Ruth King, Mrs., Bentonville.
 Rose, H. V., Bentonville.
 Uplchurch, C. S., Four Oaks, R. F. D.
 Lee, Calvin, Bentonville, R. F. D.
 Stuckey, Irene, Kenly.
 Ward, Magdalene, Kenly.
 Pitman, C. W., Kenly.
 Campbell, C. M., Kenly.
 Herman, Gazelle, Kenly.
 Cook, Ruth, Kenly.
 Hales, Agnes, Kenly.
 Edgetton, Rena, Kenly.
 Holland, Annie, Kenly.
 Holland, R. H., Mrs., Kenly.
 Ethridge, Ida, Kenly.
 Watson, Bessie, Kenly.
 Tyner, Kate, Kenly.
 Stancil, A. C., Kenly.
 Stuckey, J. H., Kenly.
 Fitzgerald, A. J., Princeton.
 Cullbreth, Lucy, Pine Level, R. F. D.
 Pierce, E. F., Princeton.
 Tyner, Lena, Princeton.
 Raitord, Myra, Princeton.
 Williams, Emma, Pine Level, R. F. D.
 Bracy, Caroline, Pine Level, R. F. D.
 Komegay, P. J., Princeton.
 Bradley, E. U., Clayton.
 Cooke, Anita, Clayton.
 Hall, Willie T., Clayton.
 Noxwood, Elizabeth, Clayton.
 Ketter, Miss, Clayton.
 Allen, Mantha, Clayton.
 Nunn, Natalie, Clayton.
 Smith, Annie, Clayton.
 Morris, Katiebet, Clayton.
 Pitts, Amanda, Clayton.
 Royals, Birdie, Wilson's Mills, R. F. D.
 Taylor, Ruth, Clayton, R. 3.
 Britt, Ethel, Clayton, R. 3.
 Baugh, Ethel, Clayton, R. 3.
 Deans, Studie, Wilson's Mills, R. F. D.
 Welloms, Leta, McCullers, R. F. D.
 Campbell, Mattie, Clayton, R. F. D.
 Johnson, Mina, Clayton, R. F. D.
 Godwin, Julian, Benson, R. 3.
 Johnson, Ruffian J., Benson, R. 1.
 Cox, Roelia, Four Oaks, R. F. D.
 Turlington, Mary, Benson, R. 3.
 Godwin, Lerma, Benson, R. 1.
 Phew, Miss, Four Oaks, R. F. D.
 Barbour, Maloma, Four Oaks, R. F. D.
 Manden, Vida, Four Oaks, R. F. D.
 Powell, Robert, Smithfield, R. 2.
 Gilbert, Prilla, Benson, R. 1.
 Stephenson, Luther, Benson.
 Turner, Nettie, Benson.
 Puckett, Virginia, Smithfield.
 Barefoot, Viola, Four Oaks, R. F. D.
 Morgan, Eli, Four Oaks, R. F. D.
 Peed, Fomie, Four Oaks, R. F. D.
 Young, Laura, Four Oaks, R. F. D.
 Thomas, C. B., Four Oaks, R. F. D.
 Hall, C. F., Four Oaks, R. F. D.
 Angel, Lewis, Four Oaks.
 Sykes, Irma, Four Oaks.
 Gillikin, Maud, Four Oaks.
 Shamburger, Maud, Four Oaks.
 Gray, Esther, Four Oaks.
 Gurley, Luna, Four Oaks, R. F. D.
 Coates, R. F., Benson, R. 2.
 McLamb, Lessie, Benson, R. 2.
 Smith, Lillie, Benson, R. 2.
 Underwood, Clyde, Benson, R. 2.
 Rose, Christie, Bentonville, R. F. D.
 Hudson, Bertie, Mrs., Bentonville, R. F. D.
 Morgan, Neoma, Bentonville, R. F. D.
 Altman, C. M., Benson, R. 2.
 Tart, Minnie, Benson, R. 2.
 Hooker, Virginia, Selma, R. F. D.
 Hurst, Lillie, Selma, R. F. D.
 Bailey, Myrtle, Selma, R. F. D.
 Creech, Manolia, Kenly.
 Cobb, Ethel, Kenly.
 Hood, Maggie, Selma, R. F. D.
 O'Neals, A. D., Selma, R. F. D.
 Rose, Lessie, Selma, R. F. D.
 Campbell, Minnie, Kenly, R. F. D.
 McCall, A. C., Zebulon, R. F. D.
 Jeffreys, Verona, Zebulon, R. F. D.
 Brady, Velma, Wendell, R. F. D.
 Poole, Lola May, Zebulon, R. F. D.
 Johnson, Clement M., Pine Level.
 Barbour, Miss, Pine Level.
 Buchanan, Lena, Pine Level.
 Stancil, Annie, Selma, R. F. D.
 Parker, Rosa, Selma, R. F. D.
 Dew, Bernice, Princeton, R. F. D.
 Kelly, Eva N., Princeton, R. F. D.
 Biggs, Jessie, Princeton, R. F. D.
 Hardee, Maggie, Benson, R. 3.
 Williams, Mammie, Angier, R. F. D.
 Henry, James, Angier, R. F. D.
 Henry, James, Mrs., Angier, R. F. D.
 Lee, Mamie, Benson, R. F. D.
 Morgan, Jessie T., Benson, R. 3.
 Eldridge, J. W., Angier, R. F. D.
 Eldridge, Bettie, Angier, R. F. D.
 Barbour, Herbert, Benson, R. 3.
 Stancil, Amma, Selma, R. F. D.
 Archer, Fred, Selma.
 Shamburger, L. L., Selma.
 Draughn, Lillian, Selma.
 Green, Myrtle, Selma.
 Keel, Beulah, Selma, R. F. D.
 Harrison, Pansha, Selma.
 Stancil, Sarah, Selma.
 Watson, Bennie, Selma.
 Barrett, Annie, Selma.
 Hyman, Mary, Selma.
 Stockard, Amy, Selma.
 Massey, C. C., Selma, R. F. D.
 Wheeler, Selma, R. F. D.
 Kirby, Vick, Selma, R. F. D.
 Hood, Marion, Selma, R. F. D.
 Vermont, A., Smithfield.
 Hassell, Edith, Smithfield.
 Morgan, Eleanor, Smithfield.
 Coats, Bessie, Smithfield.
 Thomas, Sue, Smithfield.
 Dixon, Susie, Smithfield.
 Lancaster, Blanche, Smithfield.
 Hudson, Marthe, Smithfield.
 Jackson, Bessie, Smithfield.
 Myatt, Irene, Smithfield.
 Welous, Mattie, Smithfield.
 Luceford, Nell, Smithfield.
 Higgins, R. H., Smithfield, R. 2.
 Melvin, Lois, Smithfield, R. 2.
 Johnson, J. A., Smithfield, R. 2.
 Gurley, Stella, Smithfield, R. 2.
 Edgerton, Maud, Smithfield, R. 2.

Batten, J. A., Wilson's Mills, R. 2.
 Massey, Henry, Pine Level, R. 2.
 Sasser, Essie, Clayton, R. 2.
 Hinnant, Kaddie, Clayton, R. 2.
 Jeffreys, Goldie, Clayton, R. 2.
 Loftin, Sadie, Wendell, R. 2.
 Young, Lillie, Wendell, R. 2.
 Wright, Bessie, Wendell, R. 2.
 Foster, Leon, Wilson's Mills.
 Jones, Laura M., Wilson's Mills.
 Holmes, Callie, Wilson's Mills.
 Wilson, Sallie, Wilson's Mills.
 Allen, Virgie, Wilson's Mill.
 Lewylen, Bessie, Wilson's Mills.
 Smith, Maggie, Selma, R. F. D.
 Wellous, Leta, Micro.
 Beck, J. H., Micro.
 Crumpler, Martha, Micro.
 Pittman, Lonetta, Micro.
 Kirby, Annie, Selma, R. F. D.
 Terrell, F. W., Princeton.
 Edwards, Flossie, Princeton.
 Strachn, J. B., Mrs., Princeton.
 Goldston, Gertrude, Mrs., Princeton.
 Simpwash, K., Mrs. Smithfield, R. F. D.

SMITHFIELD.

Incorporated in 1777.
 Population, 1914: 2,500 (estimated).
 White polls, 152; colored polls, 78.
 Whites, \$84,958; colored \$98,182.
 TAX RATE: \$1 on the \$100.
 Bonded debt, \$55,000.

Town Officers.

JUDGE RECORDER'S COURT—F. H. Brooks.

SOLICITOR RECORDER'S COURT—Jno. A. Narror.

MAYOR—James A. Wellous.
 CHIEF OF POLICE—W. S. Patterson.
 CLERK—H. L. Skinner.
 TREASURER—C. V. Johnson.
 TAX COLLECTOR—E. S. Sanders.
 STANDARD-KEEPER—J. H. Kirkman.
 HEALTH OFFICER—Dr. Thel Hooks.
 POSTMASTER—A. M. Sanders.
 R. R. AGENT—J. A. Campbell.
 EXPRESS AGENT—J. A. Campbell.
 TELEGRAPH MANAGER—Claud Martin, W. U.

TELEPHONE MANAGER—J. W. Dillahun, Carolina Telg. & Telp. Co.

Ministers and Churches.

METHODIST—R. B. John, Pastor.
 BAPTIST—J. E. Lanier, Pastor.
 EPISCOPAL—N. C. Danton, Pastor, Duke.
 PRESBYTERIAN—T. H. Spence, Pastor.
 PRIMITIVE BAPTIST—J. A. T. Jones, McCullers, R. 1.

Schools and Academies.

TURLINGTON GRADED—A. Vermont, Supt.

Hotels and Boarding Houses.

Elmview Hotel.
 Myatt House.
 Sasser House.
 Bingham House.
 Martin House.

Banks and Bankers.

FIRST NATIONAL—W. L. Woodall, Pres.; Richardh Aycock, Cash; C. V. Johnson, V.-Pres.

Brick Manufacturers.

Walton & Sanders.

Boot and Shoe Dealers.

Davis Bros.
 Kramer, T.
 Grantham, N. B.

Austin-Stephenson Co.
 Cotter-Underwood Co.
 Sanders, W. M.
 Spiers Bros.
 Woodall, W. L.

Blacksmiths.

Booker, O. V.
 Holland, W. T.

Book Stores.

Hood Bros.
 Creech, D. H.
 Smithfield Herald.

Barber Shops.

Jones, S. D.
 Acme Shaving Parlor.
 City Shaving Parlor.

Butchers and Dealers in Cattle.

Parrish, F. H.
 Jones & Roberts.

Carriage Dealers and Manufacturers.

Cotter-Underwood Co.
 Austin-Stephenson Co.
 Sanders, W. M.

Commission Merchants.

Graves, H. L.
 Smith, Allan S.
 Hudson, J. B.
 Byrd, W. H.

Cotton and Hosiery Mills.

Ivanhoe Manufacturing Co.

Confectionery Dealers.

Setzer, J. W.
 City Grocery Co.
 Wallace Grocery Co.
 Abdo, W., & Bros.
 Peedin & Peterson.

Contractors and Builders.

Bailey, J. R.
 Peterson, Junius.
 Brady, H.
 Woodall, J. H.

Coal and Wood Dealers.

Brady, W. L.
 Sanders, W. M.

Chamber of Commerce.

J. A. Wellous, Pres.; F. K. Broadhurst, Sec.; H. L. Skinner, Treas.

Clothiers and Men's Furnishers.

Davis Bros.
 Grantham, N. B.
 Kramer, T.
 Austin-Stephenson Co.
 Cotter-Underwood Co.
 Godley, C. L.

Cotton Buyers and Brokers.

Austin-Stephenson Co.
 Cotter-Underwood Co.
 Hudson, J. B.
 Sanders, W. M.

Dentists.

Holland & Tomlinson.

Tobacco Dealers.

Pool & Hossiter.
 Miles & Bowen.
 Skinner & Patterson.
 Soyette Bros.
 Ragsdale, T. S., Co.
 American Tobacco Co.
 Imperial Tobacco Co.

Druggists.

Hood Bros.
 Creech Drug Co.

Doctors.

Wharton, L. D.
 Hooks, Thel.
 Rose, A. H.
 Muns, L. A.

Dry Goods and Notions.

Woodall, W. L.
Spiers Bros.
Davis Bros.
Kramer, T.
Austin-Stephenson Co.
Cotter-Underwood Co.

Fertilizer Dealers.

Cotter-Underwood Co.
Sanders, W. M.
Austin-Stephenson Co.

Fruit Dealers.

City Grocery.
Peedin & Peterson.
Setzer, J. W.
Watson, L. E.
Abdo, W., & Bros.

Fish and Oyster Dealers.

Jones, S. D.
Smith, H. J.
Lindsay, L. H.

Garage.

Smithfield Garage & Machine Co.
Hub Garage.
Holland, W. T.

Furniture Dealers.

Cotter-Underwood Co.
Stevens Furniture & Implement Co.

Grocers.

Austin-Stephenson Co.
City Grocery.
Cotter-Underwood Co.
Peedin & Peterson.
Turnage, S. C.
Wallace, R. I.
Watson, L. E.
Sanders, W. M.

Hardware Dealers.

Cotter Hardware Co.
Johnson, S. B.
Sanders, W. M.
Smithfield Hardware Co.

Insurance Agents.

Brooks, F. H.
Quack, R. A. (Life.)
Honeycutt, S. T. (Fire.)
Sanders, W. M. (Fire.)
Johnson, C. V. (Fire.)
Holt, S. S. (Fire.)
Kirkman, J. K. (Fire.)
Holt, R. R. (Life.)
Gray & Abell. (Life and Fire).

Jewelers.

Jordan, T. C.

Laundries.

Johnson, T. W.

Lawyers.

Brooks, F. H.
Honeycutt, Sam T.
Wellon, Jas. A.
Holt, S. S.
Narroy, John A.
Pou, E. W.
Ward, E. F.
Cole, W. W.
Abell, E. S.
Parker, J. D.
Smith, Claud W.
Allred, L. H.
Wellons, E. J.

Livery and Sales Stables.

Long, W. R.
Gardner, Polie.
Parrish, F. H.
Sanders, W. M.

Lumber Manufacturers and Dealers.

Rand & Lawrence.

Machinery Dealers.

Ivanhoe Manufacturing Co.
Cotter Hardware Co.

Millinery and Fancy Goods.

Davis Bros.
Spiers Bros.
Woodall, W. L.

Newspapers and Editors.

HERALD (Semi-Weekly)—Geaty & Lassiter,
Editors.
CHURCH MESSENGER (Monthly)—T. J.
Lassiter, Editor.

Painters.

Anderson, Lon.
Davis, Will.
Higgins, Charlie.
Sellers, Daniel.
Winstead, J. C.
Sellers, J. W.

Paint and Oil Dealers.

Smithfield Hardware Co.
Cotter Hardware Co.
Johnson, S. B.
Sanders, W. M.

Piano and Organ Dealers.

Thornton Music House.

Produce Dealers.

City Grocery Co.
Austin-Stephenson Co.
Cotter-Underwood Co.
Peedin & Peterson.
Sanders, W. M.
Turnage, S. C.
Watson, L. E.
Wallace, R. I.

Real Estate Agents.

Brooks, F. H.
Abell & Gray.
Holt, S. S.
Narroy, J. A.
Kirkman, J. H.
Wellons, J. A.
Johnston County Trust Co.

Racket Store.

Gregory, J. E., & Co

Shingle Dealers.

Sanders, W. M.
Rand & Lawrence.

Tailors.

Austin-Stephenson Co.
Godley, C. L.
Davis Bros.
Grantham, N. B.
Cotter-Underwood Co.

Tinners.

Pool, W. R.
Johnson, S. B.

Tobacco Warehouses.

BANNER—Skinner & Patterson.
FARMERS—Boyettt Bros.
Center Brick—Pool & Lassiter.
Riverside—Miles & Bowen.

Pressing Clubs.

Godley, O. L.
Acme Pressing Club.

Undertakers and Embalmers.

Cotter-Underwood Co.

Veterinary Surgeons.

Long, W. R.
Smith, Dr.

Wall Paper Dealers.

Cotter-Stevens Co.
Cotter Hardware Co.
Stevens Furniture & Implement Co.
Wade, E. S.

Manufacturing Plants.

Smithfield Roller Mills.
Ironhoe Cotton Mills.

KENLY.

Incorporated in 1887.
Population, 1910: White, 600; colored, 400;
total, 1,000.

Value of real estate, \$300,000; value of personal property, \$250,000.

TAX RATE—30c on the \$100, with special school tax for high school and road bonds.

Town Officers.

MAYOR—J. H. Kirby.
POSTMASTER—J. M. Stancil.
CHIEF OF POLICE—C. G. Moore.
R. R. AGENT—J. C. Bowman, A. C. L.
MANAGER TELEGRAPH—J. E. Jones,
W. U.

Ministers and Churches.

METHODIST—T. A. Sykes.
MISSIONARY BAPTIST—J. M. Gibbs, Pastor.
FREE-WILL BAPTIST—L. L. Smith, Pastor.

PREBYTERIAN—G. F. Kirkpatrick, Pastor.

Schools and Academies.

HIGH—C. W. E. Pitman, Prin.

Banks and Bankers.

THE BANK OF KENLY—H. F. Edgerton,
Pres.; J. H. Kirby, Cash.

Doctors.

Grady, J. C.
Coleman, Geo. S.

Druggists.

Fulghum, R. T.

General Merchants.

Kenby Grocery and Feed Co.
Lroughon, A. J.
Barnes & Peele.
Boyette & Alford.

The Watson Co.
Edgerton, G. G., & Son.

Bancy, W. T., & Son.

Hales, R. A.

Morris, G. M.

Deacon, J. W., & Bro.

Woodard, L. Z.

Gilbreath, Mrs. D. H.

Edgerton, J. T., & Bro.

Godwin, P.

Davis, James H.

Ward, J. T.

Watson & Alford.

Hotels and Boarding Houses.

Edgerton, J. T.

Hooks, F. T., Mrs.

Livery Stables.

Edgerton, J. T., & Bro.

Lawyers.

Hooks, W. J.

Manufacturing Plants.

The Dennis Simmons Lumber Co.
Edgerton & Co.
Edgerton, G. G., Sons (Ginnery).

Sale Stables.

Farrior, J. D.

Barnes & Edgerton.

FOUR OAKS.

Incorporated in 1889.
Population, 1910: White, 690; colored, 39;
total, 729.

Value real estate, \$500,000; value personal property, \$100,000.

TAX RATE: 33 1-3c on the \$100.

Town Officers.

MAYOR—C. D. Stroup.
POSTMISTRESS—Mrs. Sophie H. Adams.
CHIEF OF POLICE—John S. Stroup.
R. R. AGENT—C. C. Creech, A. C. L.
MANAGER TELEGRAPH—C. C. Creech,
W. U.

Ministers and Churches.

METHODIST—R. F. Taylor, Pastor.
BAPTIST—J. M. Duncan, Benson.
PRIMITIVE BAPTIST—James Johnson,
Pastor.

Schools and Academies.

GRADED—Lewis Angel, Prin.

Doctors.

Stanly, J. H.
Suries, J. E.

Druggists.

Sanders, D. H.
Four Oaks Drug Co.

General Merchandise.

Stevens, L. G., & Co.
Keene, J. A.
Four Oaks Hardware and Grocery Co.
Lewis, W. J.
The Adams Co.
Sanders, J. W., & Co.
Hessengill Hardware Co.
Keen, W. R.
Salmon, G. W.
Leaves, W. J.
Lee, Patch.

House Furnishing.

Lewis, W. J.

Hotels and Boarding Houses.

Creech Hotel.

Livery Stables.

Allen, J. T.

Cotton Gins.

Adams Co.

Parker J. E.

Photographers.

Langdon, J. Wm.

Manufacturing Plants.

Johnston Lumber Co.
Hardwood Mill Co.

WILSONS MILLS.

Not Incorporated.
Population, 1914: White, 273; colored 346;
total 619.

Value of real estate, \$140,000; personal property, \$130,000.

TAX RATE—\$1.20 on the \$100.

MAGISTRATE—D. O. Uzzle.

CONSTABLE—C. B. Parrish.

POSTMISTRESS—Pearl Vinson.

CHIEF OF POLICE—C. B. Parrish.

R. R. AGENT—P. H. Massey.

MANAGER TELEGRAPH—P. H. Massey.

Ministers and Churches.

CHRISTIAN—J. T. Saunders, Pastor.

BAPTIST—Lonie Brown.

Schools and Academies.

HIGH—Miss Jones, Prin.

Druggists.

Uzzle-Davis Co.

General Merchants.

Uzzle-Davis Co.

Tomlinson, J. W.

Parrish, W. R.

Jones, John R., & Son.

Holt, Percy, (Colored).

Hotels and Boarding Houses.

Tomlinson, C. R.

Massey, D. P. II.

SELMA.

Incorporated in 1874.
Population, 1910: White, \$67; colored, 513;
total, 1,380.

TAX RATE—50c on the \$100; \$1.50 on the poll.

Town Officers.

MAYOR—R. E. Richardson.
POSTMASTER—W. H. Etheridge.
CHIEF OF POLICE—J. H. Griffin.
R. R. AGENTS—C. C. Custer, A. C. L.;
J. D. Edens, Southern.
MANAGER TELEGRAPH—J. W. Stanley,
W. U.

Ministers and Churches.

METHODIST—J. G. Johnson.
 EPISCOPAL—S. Hanft, Rector.
 BAPTIST—C. E. Stevens.
 PRESBYTERIAN—G. F. Kirkpatrick, Pastor.
 FREE-WILL BAPTIST—Elder Lucas, Pastor.

Schools and Academies.

SELMA GRADED—F. Archib.

Banks and Bankers.

BANK OF SELMA—W. E. Smith, Pres.;
 G. W. Evans, Cash.
 PEOPLES—L. D. Debnam, Pres.; M. R.
 Wall, Cash.

Doctors.

Person, J. B.
 Noble, R. J.
 Vick, G. D.

Lawyers.

Ray & Harris.
 Manning, Jun. H.

Dentists.

Johnson, W. B.

Druggists.

Selma Drug Co.
 The Richardson Drug Co.
 Carolina Pharmacy.

Jewelers.

Falton, C.

Wills, N. D.

Building and Loan Associations.

Selma Building & Loan Association.
 Tar Heel Building & Loan Association.

Furniture Dealers.

Selma Mfg. Co.
 The Worley Furniture Co.

General Merchandise.

Farmers Mercantile Co.
 Selma Supply Co.
 Etheridge, W. H.
 Nowell & Richardson.
 Snipes, N. B., & Bro.
 Driver, W. B.
 Joseph & Bro.
 Driver, The A. V., Co.
 Lee, Henry Co.
 Roberts, Corbett & Woodward.
 Wall, J. D.
 Richardson, N. D.
 Stancel, H. D.
 Worley, D. T., & Co.
 Ideal Grocery.
 Selma Grocery Co.
 Brannon, Pierce Co.
 Roberts, Atkinson Co.
 Davis, M. L.

Hardware Dealers.

Waddell Bros & Co.
 Selma Mfg. Co.

Insurance Agents.

Selma Loan & Trust Co. (Fire.)
 Hood, F. M.

Hotels and Boarding Houses.

Wyoming Hotel.
 Merchants Hotel.
 Inside Inn.
 Griffin, Mrs. J. H.

Livery Stables.

Selma Livery & Live Stock Co.
 Adams & Beasley.

Wholesale Grocers.

The Wood Grocery Co.
 Hare, W. W., & Co.

Millinery.

Selma Millinery Co.
 Brannon, Pierce Co.

Fruit Dealers.

George, L.

Hucksters.

Moore, Lonnie.
 Terrell, D. H.

Undertakers and Embalmers.

Hood, F. M., & Co.

Newspapers and Editors.

THE SELMA CHRONICLE (Weekly)—

Manufacturing Plants.

Selma Cotton Mills.
 Lizzie, Cotton Mills.
 Ethel Cotton Mills.
 Selma Knitting Mills.
 Navassa Guano Co.
 Selma Manufacturing Co.
 Selma Iron Works.
 Selma Oil Mills.
 Selma Lumber Co.
 Selma Brick Co.
 Green Manufacturing Co.
 Wood Bros. (Grocery Co. & Ice Plant.)

Garages.

City Motor Co.
 Selma Motor Car Co.

Foundry.

Yargins, Jas.

Sale Stables.

Debnam, L. D.

CLAYTON.

Population, 1914: White 1,500.
 TAX RATE: \$1.33.1-3 on the \$100.

Town Officers.

MAYOR—Ernest L. Hinton.
 POSTMASTER—N. R. Pool.
 CLERK & TREASURER—D. L. Barbour.
 CHIEF OF POLICE—J. L. Ellis.
 R. R. AGENT—H. B. Ipoek.
 MANAGER TELEGRAPH—H. B. Ipoek, W.
 U.

Ministers and Churches.

METHODIST—G. W. Bearden, Pastor.
 PRIMITIVE BAPTIST—W. A. Simpkins,
 Pastor.

MISSIONARY BAPTIST—A. C. Hamby, Pastor.

CATHOLIC—Father Wood, Pastor.

Schools and Academies.

GRADED—E. O. Bradley, Supt.

Banks and Bankers.

CLAYTON BANKING CO.—C. M. Thomas,
 Cash.

Doctors.

Griffin, T. A.
 Griffin, J. A.
 Young, J. J.
 Hocutt, B. A.
 McCullers, E. H.

Dentists.

Austin, J. H.

Druggists.

Pope & Stallings.

General Merchants.

Barbour, J. G., & Sons.
 Horne, Ashley, & Son.
 McCullers, D. H.
 Mayo, J. W., & Bro.
 Hinnant, J. R.

Grocers.

Barnes, C. L.
 O'Neil & Ferrell.
 Ferrell & Carroll.
 Ferrell, J. B.
 Pool, H. B.
 Barnes, C. L.
 Stephenson, S. T.
 Champion Bros.
 Smith, J. D.
 Clayton Department Store.
 Honeycutt, W. R.
 Holland, Y. M.
 Barbour, W. J.
 Mayo, H. G.

Furniture Dealers.

Clayton Buggy & Furniture Co.
 Mayo-Wilder Furniture Co.
 Tucker, G. S., Furniture Co.

Jewelers.

Blackwood, T. D.
Langdon, J. M.

Milliners.

Mills & Moore, Misses.
Johnson, Mrs. Etta V.

Hardware Dealers.

Clayton Hardware Co.
Barnes, John I., & Bro.

Hotels and Boarding Houses.

Hotel Robertson.
Hotel Clayton.

Turley, Mrs. William.
Edgerton, L. M., Mrs.

Livery Stables.

Godwin, J. L.
King, W. H.
Robertson, B. M., & Co.

Saw Mills.

Vinson, J. A.
Ellis, G. W., & Son.

Ellis, C. P.
Barnes, J. W.

Undertakers.

Barnes, John I., & Bro.
Barnes, John I., & Bro.

Newspapers and Editors.

CLAYTON NEWS (Weekly)—W. S. Penn,
Editor.

Building and Loan Associations.

Clayton Building & Loan Association.

Lawyers.

Williams, J. R.
Noce, Bennett, Jr.

Insurance Agents.

Horne & Talton.
Barnes & Stancil.

Manufacturing Plants.

Clayton Cotton Mills.
Liberty Cotton Mill Co.
Clayton Oil Mill Co.
Clayton Mantel & Show Case Co.
Clayton Investment Co.

Telephone Companies.

Archer Telephone Co.
Clayton Telephone Co.

Barber Shops.

Barbour, V. H.
Gower & Tiner.

Gents' Furnishers.

Gulley & Gulley.

Dry Goods.

Carroll, Chas.
Milad, Joseph.

Electric Supplies.

White Electric Co.

Plumbers.

Turley, J. M., Co.

Wholesale Grocers.

Smith, Oscar G.

Garages.

Hamilton, J. M., Co.
Clayton Garage & Machine Co.
Dodd & Adams.

Automobile Supplies.

Rose, Luther T.

Lunch Rooms.

Barbour, W. J., & Son.
Wildler, D. B.

Fresh Meat Markets.

O'Neil & Ferrell.
Ellis, H. O.

MICRO.

Incorporated in 1899.
Population, 1913: 125.
Value real estate, \$33,678; value personal
property, \$20,165.

TAX RATE: 20c. on the \$100.**Town Officers.**

MAYOR—W. N. Barden.
POSTMISTRESS—Mrs. C. L. Batten.
R. R. AGENT—L. M. Ausley, A. C. L.
MANAGER TELEGRAPH—L. M. Ausley,
W. U.

Ministers and Churches.

MISSIONARY BAPTIST—D. H. Broodwell,
Pastor.

FREE WILL BAPTIST—Rev. Smith, Pastor.

Schools and Academics.

GRADED—J. H. Beck, Prin.; Miss Lor-
retta Pitman and Miss Martha Crumpler,
Assistants.

General Merchants.

Batten, C. L.
Fitzgerald, H., & Son.
Rains, R. G.
Aycock, B. L.
Aycock, W. B. & S. P.
Batten, Ransom.
Bowen, A. F.
Edgerton, A. T.

Hotels and Boarding Houses.

Batten, C. L.

Drug Stores.

Corbett Drug Co.

Furniture Dealers.

Smith Furniture Co.
Raines, R. G.

Cotton Gins.

Creech, C.

Corn Mills.

Anstey, L. M.

Repair Shops.

Hatcher, N. A.

PINE LEVEL.

Incorporated in 1867.

Population, 1912: White, 491; colored, 27;
total, 518.

Value of real estate, \$200,000; value of per-
sonal property, \$75,000.

TAX RATE: 30c. on the \$100 and 90c. on
the poll.

Town Officers.

MAYOR—Lawrence Brown.
POSTMASTER—H. H. Guald.
CHIEF OF POLICE—Z. Taylor.
R. R. AGENT—W. F. Gerald, Southern.

Ministers and Churches.

HOLINESS—J. H. Worley, Pastor.

FREE-WILL BAPTIST—W. H. Howell, Pas-
tor.

MISSIONARY BAPTIST—W. H. Wall, Pas-
tor.

PRIMITIVE BAPTIST—J. T. Collier, Pastor.

Schools and Academics.

HIGH—Clem Johnson.

Banks and Bankers.

BANK OF PINE LEVEL—D. B. Oliver,
Pres.; Geo. W. Feedin, Cash.

Doctors.

Mayerberg, Israel Wallace.

Druggists.

Godwin Bros.

General Merchants.

Stallings Grocery Co.
Oliver, W. B., & Son.
Oliver, D. U.
Stallings, J. I.
Parker, Jesse.
Crocker, B.
Godwin, M. E., & Co.
Gurley, W. M.
Price, F. C.
Britt, Mrs. W. G.
Creech, L. E.
Pine Level Hardware Co.
Crocker, D. P.
Acme Furniture Co.

Hotels and Boarding Houses.

Crocker, B.

Livery and Sale Stables.

Fitzgerald & Son.
Godwin, B., & Co.

Manufacturing Plants.

The Pine Level Oil Mill Co.
Parker, Jesse (Saw Mill and Gln).
Godwin, B. (Repair Shop).
Oliver, D. B. (Planing Mill and Gln).
Citizens Power & Light Co.

BENSON.

Incorporated in 1887.

Population, 1910: White, 1,264; colored, 447; total, 1,711.

Town Officers.

MAYOR—J. M. Britt.
COMMISSIONERS—P. B. Johnson, Preston Woodall, W. T. Martin, W. D. Boon.
POSTMASTER—Robt. Langdon.
CHIEF OF POLICE—W. M. Weeks.
R. R. AGENT—I. C. Hall.
MANAGER TELEGRAPH—I. O. Farmer, W. U.

Ministers and Churches.

MISSIONARY BAPTIST—J. M. Duncan, Pastor.
METHODIST—G. B. Starling, Pastor.
FREE-WILL BAPTIST—O. B. Garris, Pastor.
PRIMITIVE BAPTIST—Tom Coats, Pastor.
CATHOLIC—Father Irvin, Pastor.

Schools and Academies.

BENSON GRADED—W. H. Tyler, Prin.

Banks and Bankers.

FARMERS COMMERCIAL—M. T. Britt, Pres.; W. H. Slocumb, Cash.
CITIZENS BANK & TRUST CO—Alonzo Parrish, Pres.; W. E. Uty, Cash.

Doctors.

Uty, H. H.
Moore, F. T.
Roland, W. H.
Parker, C. E.
Martin, J. F.

Dentists.

Martin, Wm. T.

Druggists.

Benson Drug Co.
Peacock, M. A., Drug Co.

General Merchants.

Johnson, P. B.
Holland & Co.
Allen, Seth.
Smith, R. F.
Barefoot, Allen.
Hudson, A. B.
Hudson, A. B.
Rose, J. H.
Woodall, J. F.
Koyal, W. H.
Johnson, C. T.
Surlis, Thos.
Parrish, Alonzo.
Whittenton, J. W.
Johnson, Chas.
Allen, Jessie.
Woodall, J. R.
Stewart, W. N.
Anderson, C. W.
Johnson, J. A.
Hall, J. L.
Grenthal, Jake.
Johnson, Walton.
Smith, W. F.
Boone, J. H.
Boone, Will.

Hotels and Boarding Houses.

Brady Hotel.
Central Hotel.
Duncan's Hotel.

Livery Stables.

Hodges, A. W. & J. M.
Wilson, J. E.
Surlis, R. T.
Barber, R. U.

Lawyers.

Canaday, C. C.
Parker, E. Zra.
Barbour & Barbour.
Morgan, J. M.
Ryals, W. T.

Insurance Agents.

Moore, E. F.
Parker, H. A.

Newspapers and Editors.

SPOKESMAN (Weekly)—D. E. Dixon and Walter Strickland, Editors.

Manufacturing Plants.

Wood Lumber Works.
McLamb Mill.
Benson Lumber Plant.
Matthew's Mill.
Woodall Lumber Mills.
Banner Fertilizer Co.

Manufacturer of Lumber.

Woodall, Preston.

PRINCETON.

Population, 1910: White, 325; colored, 75; total, 400.

Value real estate, \$79,000; value personal property, \$25,000.

TAX RATE: 1-4 of 1 per cent.

Town Officers.

MAYOR—Oscar Eason.
POSTMASTER—Chas. H. Holt.
CHIEF OF POLICE—R. F. Howell.
R. R. AGENT—P. H. Joyner, Southern.
MANAGER TELEGRAPH—P. H. Joyner, W. U.; J. R. Ledbetter, Southern Bell.

Ministers and Churches.

METHODIST—M. W. Dargan, Pastor.
MISSIONARY BAPTIST—D. E. Vipperman, Pastor.
FREE-WILL BAPTIST—G. C. Voss, Pastor.

Schools and Academies.

GRADED—F. W. Terrell, Supt.

Doctors.

Woodard, A. G.
Eason, Oscar.

Druggists.

Princeton Drug Co.

General Merchants.

Massey, W. J.
Ledbetter, J. R.
Perry, J. W.
Holt, Ed. A.
Edwards, W. S.
Holt, A. F.
Edwards, W. A., & Co.
Massey, W. C.
Wells, W. H., & Co.
Young, W. F.

Hotels and Boarding Houses.

Whitley, Geo. T.
Hastings, Mrs. H. L.

Manufacturing Plants.

Princeton Manufacturing Co.
Little River Lumber Co.
Whitley, Geo. T. (Saw Mill).
Ledbetter, J. R. (Saw Mill and Ginnery).

Barber Shops.

Brothers, Pierce.
Horne, James.

Market.

Parrish, B. P., & Co.
Restaurant.
Young, J. E.

JONES COUNTY

COUNTY SEAT, TRENTON.

POPULATION—(Census 1910), 8,721.

Formed in 1779. Named in honor of Willie Jones, a noted patriot.

AREA—450 square miles.

Value of real estate, \$1,424,565; value personal property, \$706,033.

Property listed in 1914, by whites, \$1,928,193; by negroes, \$202,465.

TAX RATE—County purposes, 45 2-3c. on the \$100.

County bonded debt, \$10,000.

PUBLIC ROADS—Worked by taxation.

RAILROAD, TELEGRAPH AND EXPRESS COMPANIES.

Atlantic Coast Line Railroad, 12.79 miles, assessed value	\$435,049.00
Southern Express Co., assessed value	3,079.00
Home Telephone and Telegraph Co., assessed value	4,288.00
T. H. Pritchard Transportation Co.,	1,167.00
Western Union Telegraph Co., assessed value	831.38
Pullman Co., assessed value	891.30
Norfolk Southern Railroad—A. & N. C. Div., 4.18 miles, assessed value	61,160.00
Dover and Southbound Railroad, 18.80 miles, assessed value	36,000.00

SUPERIOR COURT TERMS—March 29. A ust 16, December 6.

COUNTY OFFICERS.

CLERK OF COURT—W. H. Hammond.

SHERIFF—John S. Hargett, Trenton.

REGISTER OF DEEDS—J. B. Pollock, Trenton.

TREASURER—Joseph R. Westbrook, Kinston, R. 7.

CORONER—C. S. Barker, Trenton.

SURVEYOR—J. L. Foy, Jr., Trenton.

SUPT. OF HEALTH—C. S. Barker, Trenton.

SUPT. OF SCHOOLS—J. R. Barker, Trenton.

SUPT. OF HOME—H. Pollock, Trenton.

BOARD OF EDUCATION—F. M. Jenkins, Maysville; F. H. Foy, Pollocksville; G. G. Noble, Comfort.

COMMISSIONERS—J. H. Bell (chm'n), Pollocksville; J. W. Mallard, Trenton; Raschall Taylor, Comfort P. O.; J. R. Lowry, Trenton, R. F. D.; L. O. Pollock, Trenton, R. 1.

BOARD OF ELECTIONS—D. J. Dixon (chm'n), W. W. Pollock, Trenton; F. H. Foy, Pollocksville.

JUSTICES OF THE PEACE.

WHITE OAK TOWNSHIP—Maysville P. O. —W. F. Banks, R. P. Parker, T. A. Bell, E. M. Matlock, I. N. Sanders, S. G. Walters.

POLLOCKSVILLE-PINEY GROVE—Geo. W. White, F. H. Foy, Pollocksville.

TRENTON—T. A. Windley, Trenton; R. W. Mallard, Trenton.

CYPRESS CREEK—C. D. Lane, W. C. Brown, Comfort P. O.

TUCKAHOE—W. M. Marshburn, Comfort; L. B. King, Kinston, R. 7.

CHINGUAPIN—E. M. Gilbert, Lake Dillahun; Stephen Hill, Trenton, R. 1; S. Small, W. J. Hargett, Trenton.

BEAVER CREEK—B. F. Pollock, Trenton, R. F. D.

MINISTERS NOT IN TOWNS.

PRIMITIVE BAPTIST—B. F. Enbanks, Pollocksville.

FREE-WILL BAPTIST—G. W. Harrison, Trenton.

MERCHANTS NOT IN TOWNS.

Foy, C. D., Maysville.

McDaniel, Hiram, Maysville.

Heath, J. D., Trenton.

Koonce, W. E., Comfort.

Jones, Charles, Comfort.

Taylor, Paschal, Comfort.

Hargett, J. S., Comfort.

Craft & Turner, Pink Hill, R. F. D.

Moore, J. J., & Co., Trenton, R. 1.

Pollock, B. T., Trenton, R. 1.

Parker, H. A. & B. C., Pollocksville, R. F. D.

Duvall Bros., Pollocksville, R. F. D.

Foy, C. W., Pollocksville, R. F. D.

King, Luther, Kinston, R. 7.

COTTON GINS.

Foy, C. E., Pollocksville.

Foy, C. D., Maysville.

Jarman, John, Comfort, R. F. D.

Taylor, Braddock, Kinston, R. 7.

Turner, Lon, Pink Hill, R. F. D.

Jones, G. R., Comfort.

Banks, A. J., Trenton.

Banks, W. F., Trenton.

Simmons, Geo. R., New Bern, R. F. D.

McDaniel, H., Agent, Maysville.

Hay, Ken, R., Maysville.

Jarman, E. M., Comfort, Rfd.

Taylor, Paschal, Comfort, Rfd.

Hargett, W. B., Richlands, Rfd.

Heath, E. B., Trenton.

Whitaker, F. A., Kinston.

Phillips, B. J., Trenton, Rfd.

Boisden, Jesse L., Wimsatt.

Simmons, B. F., Pollocksville.

Duval, Geo. H., Pollocksville.

Parker, B. C. & R. P.

Isler, E. B., Dover, Rfd.

Hood, H. C., Kinston, Rfd.

Murrill, Wm., Trenton, Rfd.

Stevenson, June, Kinston, Rfd.

FLOUR, CORN AND FEED MILLS.

Craft, David, Tharon.

Taylor, Braddock, Kinston, R. 7.

Baisden, Jesse L., Wimsatt.

SAW MILLS.

Baisden, Jesse L., Wimsatt.

Simmons, Ben., Pollocksville.

Duval, Geo. H., Pollocksville.

Debruhl, C. L., New Bern, Rfd.

PUBLIC SCHOOL TEACHERS.

Weatherly, C. H., Maysville.

Haywood, Lillian, Trenton.

White, Alex. H., Pollocksville.

Morris, Elizabeth, Pollocksville.

Koonce, Myrtle, Trenton.

Loftin, Bonnie, Trenton.

Brown, Parson, Comfort.

Brown, Fannie, Comfort.

Noble, Eula, Comfort, Rfd.

Gooding, Sallie, Trenton.

Roberson, Edith, Pollocksville.

Mattocks, Julia, Maysville.

Keith, Annie Fay.

Morton, Sallie, Maysville.

Louder, Mary, Pollocksville.

Edwards, Mary, Pollocksville.

Wooten, Florence, Pollocksville, R. F. D.

Meyborn Maybelle, R. F. D.
 Noble, Lucy, Pollocksville, R. F. D.
 Scott, Rachel, Pollocksville, R. F. D.
 Simmons, Lottie, Pollocksville.
 Tanner, M. T., Trenton.
 Kiser, Lucy, Trenton.
 Ethridge, Anonah, Trenton.
 Ballard, Mary, Trenton.
 Jones, Phobe, Trenton.
 May, Bessie.
 Scott, Walter, Trenton.
 Erwin, Maude, Trenton, R. F. D.
 Erwin, Lucy, Trenton, R. F. D.
 Gibson, Hattie May, Trenton, R. F. D.
 Gibson, Lucy, Trenton, R. F. D.
 McDaniel, Mary, Trenton, R. F. D.
 King, Gae, Trenton, R. F. D.
 Henderson, Nina, Dover, R. 3.
 Noble, Mattie, Kingston, R. 7.
 Allen, Mrs., Comfort.
 George, Annie, Comfort.
 Dougherty, Fannie, Comfort.
 Brown, J. Parson, New Bern, R. 3.
 Henderson, Lillie.

TRENTON.

Population, 1910: White, 375; colored, 125; total, 500.
 Value real estate, \$46,415; value personal property, \$63,922.

Town Officers.

MAYOR—D. J. Dixon.
 POSTMASTER—J. B. Collins.
 CHIEF OF POLICE—J. F. Westbrook.
 STEAMBOAT AGENT—R. L. May, Independent Steamboat Co.
 MANAGER TELEGRAPH—R. L. May & Co.

Ministers and Churches.

METHODIST—C. E. Vale, Jones Circuit.
 BAPTIST—W. L. Billow, Pastor.
 EPISCOPAL—
 CHRISTIAN—C. W. Howard, Pastor.

Schools and Academies.

HIGH—M. T. Farmer, Prin.

Banks and Bankers.

BANK OF JONES—J. B. Collins, Pres.; F. W. Foscue, Cash.

Druggists.

Trenton Drug Co.

Lawyers.

Barker, J. R.
 Warren, J. K.

Doctors.

Monk, H. G.
 Barkle, C. S.

Insurance Agents.

Barker, C. S.
 Haywood, S. H.

General Merchants.

Loftin, E. J.
 The Heritage-Haywood Co.
 McDaniel, P. B. & Co.
 McDaniel, R. L.
 Banks, J. H.
 Pollock & Huggins.
 Dixon Bros.
 Wilson, Carl.
 Koonce, Clyde.
 Kinsey, W. C.

Hotels and Boarding Houses.

Barker House.

Livery Stables.

Brock, J. K.
 Green, B. F.

Manufacturing Plants.

Taylor, Lon, Estate (Saw Mill).
 Barker, W. W. (Saw Mill and Cotton Gin)
 Brock, F. (Corn and Feed Mill and Gin).
 Trenton Buggy Co.

MAYSVILLE.

Population, 1910: 250.

Town Officers.

POSTMASTER—F. M. Jenkins.
 R. R. AGENT—P. H. Barfield.
 TELEGRAPH AGENT—P. H. Barfield.
 TELEPHONE MANAGER—L. T. Gillette.

Ministers and Churches.

BAPTIST—W. L. Billro, Pastor.
 METHODIST—E. C. Sell.

Schools and Academies.

HIGH—C. H. Weatherly, Prin.

Banks and Bankers.

MAYSVILLE BANKING & TRUST CO.—T. A. Green, Pres.; Geo. E. Weeks, Cash.

Doctors.

Smith, A. J.
 Shaw, Colin.

Insurance Agents.

Weeks, Geo. E.

Druggists.

Foscue, A. C.
 Maysville Drug Co.

General Merchants.

Whitty, Lewis.
 Maysville Supply Co.
 Pelletier & Weeks.
 Foscue, A. C.
 Gillett, L. T.
 Hodnot & Worstley.

Hotels and Boarding Houses.

Maysville Supply Co.

Livery Stables.

Foscue, J. M.
 Collins, A. J.

Manufacturing Plants.

Fubanks, W. M. (Saw Mill).
 Maysville Supply Co. (Cotton Gin and Grist Mill).

Millinery and Fancy Goods.

Collins, Mrs. Nettie.
 McCutchin, Mrs. J. E.

POLLOCKSVILLE.

Population, 1910: Whites, 125; colored, 75; total, 200.

Town Officers.

POSTMASTER—C. H. Bryan.
 R. R. AGENT—Millard Carter, A. C. L.
 TELEPHONE MANAGER—H. A. Chadwick.
 MANAGER TELEGRAPH—Millard Carter, W. U.

Ministers and Churches.

BAPTIST—W. L. Billro, Pastor.
 PRESBYTERIAN—J. M. Gibbs, Pastor.
 CHRISTIAN—J. K. Smith.

Schools and Academies.

HIGH—Alex. H. White, Prin.

Lawyers.

White, Alex. H.
 Moore, L. J.

Banks and Bankers.

POLLOCKSVILLE BANKING & TRUST CO.—T. A. Green, Pres.; H. A. Creagh, Cash.

Doctors.

Hammond, A. F.
 Hughes, G. R.

Insurance Agents.

Creagh, H. A.

Dentists.

Bender, O. J.

Druggists.

Chadwick, H. A.

General Merchants.

Parker, M. H.
 Hardison, W. J.
 Hawkins, T. J.
 Bell, T. A.
 Bell, J. H.
 Whitty, John.
 Whitty, Frank.
 Hudson, Mrs. S. A.
 Whitty, Chas.
 Bender Bros.

Hotels and Boarding Houses.

Hood, Mrs. J. T.
 Livery Stables.

Hudson, J. S.

Manufacturing Plants.

Harriett, M. N. (Cotton Gin).
 Pearce, John (Cotton Gin and Grist Mill).
 Bell, J. H.
 Trent Cotton Oil Co.

Barbers.

Riggs, C. C.

LEE COUNTY

COUNTY SEAT, SANFORD.

POPULATION—(Census 1910), 11,376.

Formed in 1908. Named in honor of Gen. Robt. E. Lee.

AREA—360 square miles.

Value of real estate, \$2,368,185.00; value of personal property, \$1,057,635.

Property listed in 1914, by whites, \$3,269,655; by negroes, \$165,756.

TAX RATE—County purposes, 25c. on the \$100; special, 10c.; roads, 17c.

County bonded debt, \$140,000.

PUBLIC ROADS—No. miles, 500. Worked by bond issue and special levy of 17c.

RAILROAD, TELEGRAPH AND EXPRESS COMPANIES.

Seaboard Air Line Railway, 22.49 miles, assessed value	\$635,486.00
Atlantic Coast Line Railroad, 8.55 miles, assessed value	290,827.00
Atlantic and Western Railroad, 8.50 miles, assessed value	26,350.00
Atlantic and Western Railroad, 10 miles, assessed value	26,870.00
Raleigh, Charlotte and Southern Railroad, S. & P. Division, 6 miles, assessed value	18,000.00
Southern Express Co., assessed value	8,051.00
Western Union Telegraph Co., assessed value	18,675.27
Carolina Power & Light Co., assessed value	17,757.00
Pullman Co., assessed value	4,793.44
Yadkin River Power Co., assessed value	36,068.00
Co-operative Telephone So., assessed value	988.00
Southern Bell Telephone and Telegraph Co., assessed value	2,520.00

SUPERIOR COURT TERMS—March 22, May 3, July 19, October 25 (civil), November 8.

COUNTY OFFICERS.

CLERK OF COURT—T. N. Campbell, Sanford.

SHERIFF—D. E. Lasater, Sanford.

REGISTER OF DEEDS—Ralph Monger, Sanford.

TREASURER—John W. Knott, Broadway.

CORONER—E. M. McIver, Jonesboro.

SURVEYOR—J. B. Cameron, Sanford, Rfd.

SUPT. OF HEALTH—Dr. J. P. Monroe, Sanford.

SUPT. OF SCHOOLS—E. M. Judd, Sanford, R. 3.

BOARD OF EDUCATION—M. A. McLeod, (chm'n), Broadway; J. C. Watson Jonesboro, Rfd.; C. H. Smith, Sanford.

COMMISSIONERS—T. A. Riddle, Sanford; J. J. Edwards, Lemon Springs; J. M. Wilcox, Caribton; A. R. Rosser, Jonesboro; H. M. Williams, Sanford.

HIGHWAY COMMISSION—O. P. Makepeace, Sanford; D. D. Buie, Jonesboro; Rfd.; J. M. Harrington, Broadway; O. B. Murchison, Sanford, Rfd.; J. A. Dalrymple, Jonesboro; W. W. Harrington, Sanford, Rfd.; T. B. Ferrall, Moncure.

BOARD OF ELECTIONS—Sam R. Hoyle, (chm'n), Moncure; R. C. McNeill, Jonesboro; D. D. Buie, Lemon Springs.

JUSTICES OF THE PEACE.

WEST SANFORD TOWNSHIP—W. S. Weatherspoon, Sanford; A. W. Wicker, J. Will Wicker, K. E. Seymour, C. C. Hatch, J. C. Harkey, Sanford, R. F. D.

EAST SANFORD—J. C. Greyson, F. L. Bass, G. H. Wilkie, J. J. Campbell, Sanford.

JONESBORO—W. S. Murchison, J. D. Register, N. McK. Dalrymple, Jonesboro.

CAPE FEAR—J. R. Howard, Jonesboro, Rfd.; A. N. Yarborough, Sanford, Rfd.; J. A. Marks, Broadway.

POCKET—O. D. Palmer, Gulf; J. P. Gilliam, A. W. Causcy, Sanford, Rfd.; Ralph Foushee, Caribton.

GREENWOOD—J. J. Edwards, Lemon Springs; D. J. Pearce, Cameron, Rfd.; A. F. McPhail, Jonesboro, Rfd..

DEEP RIVER—Phil Gunter, P. L. Wicker, Osgood; E. J. Johnson, Moncure, Rfd.

MINISTERS NOT IN TOWNS.

METHODIST—C. W. Robinson, Jonesboro.

CHRISTIAN—G. R. Underwood, Sanford.

PRESBYTERIAN—Rev. McLaurin.

MERCHANTS NOT IN TOWNS.

Thomas, J. C., Jonesboro, Rfd.

Coggins, R. B., Sanford, Rfd.

Spivey, J. D., Sanford, Rfd.

Howard, J. R., Jonesboro, Rfd.

Ragland, J. A., Broadway, Rfd.

Smith, N. A., Jonesboro, Rfd.

Maddox Bros., Sanford, Rfd.

Willett, J. A., Sanford, Rfd.

Cotter, J. W., Sanford.

Cox, T. C., Jonesboro, Rfd.

Ashworth, G. B., Sanford, Rfd.

COTTON GINS.

Campbell, T. N., Jonesboro.

Nah, E. D. & Co., Sanford.

Sanford Cotton Mills, Sanford.

Wicker, T. V., Sanford, Rfd.

Kelly, A. A., Jonesboro, Rfd.

Marks Bros., Broadway.

Grotto Milling Co., Jonesboro, Rfd.

Brooks, W. L., Jonesboro, Rfd.

Thomas & Co., Sanford, Rfd.

Willett & Knott, Sanford, Rfd.

Howard, J. R., Sanford.

FLOUR, CORN AND FEED MILLS.

Kelly, A. A., Sanford, Rfd.
 Grotto Milling Co., Jonesboro, Rfd.
 Thomas & Co., Sanford, Rfd.
 Willet & Knott, Sanford, Rfd.
 Liles, S. N., Jonesboro.
 Thomas, J. A., Jonesboro.
 Harrington, A. B., Jonesboro.

SAW MILLS.

Thomas, W. L., Jonesboro.
 Bright, W. D., Osgood.
 Sanford Sash & Blind Co.
 Byrd, L. E., Broadway.
 Laughlin & Seabrook, Broadway.
 Bynum & Snipes, Osgood.
 Kelly, A. E.
 Taylor & Bro.

PUBLIC SCHOOL TEACHERS.

Allen, R. W., Sanford.
 St. Clair, Addie, Sanford.
 McAdams, Haze, Sanford.
 Howard, Carrie L., Sanford.
 St. Clair, Josie, Sanford.
 Ponde, Hattie, Sanford.
 McLeod, Katie Lee, Jonesboro.
 Clark, Mrs. Gertrude E., Sanford.
 Holmes, Maude, Sanford.
 Bledsoe, Miss, Jonesboro.
 Bryon, Kate, Jonesboro.
 Mann, Grace, Jonesboro.
 Foster, Carrie, Jonesboro.
 Avent, Willie, Jonesboro.
 Avent, F., Jonesboro.
 Cameron, G. L., Swann's Station.
 Fields, Lorena, Swan's Station.
 Pierce, Inez, Jonesboro, R. 7.
 Cameron, J. W., Lemon Springs.
 Broom, Minnie, Lemon Springs.
 Arnold, Mamie, Cameron.
 Martin, G. L., Sanford, R. 1.
 Thomas, Belle, Sanford, R. 1.
 Cole, Nettie, Sanford, R. 1.
 Phillips, Yannie, Sanford, R. 1.
 Palmer, Charles, Carbon.
 McLeod, Lillie, Sanford, R. 3.
 Cole, Annie, Sanford, R. 3.
 Pierce, Katie, Sanford, R. 1.
 Phillips, Flora, Sanford, R. 4.
 Womble, Beulah, Cumnock.
 Alexander, Belle, Sanford, R. 2.
 Tyer, Annie, Osgood.
 Brannon, Mary, Sanford, R. 2.
 Wicker, Annie, Colon.
 Williams, Alice, Moncure, R. 1.
 Kelly, Carrie, Moncure, R. 1.
 Clegg, Mary, Moncure, R. 1.
 Bryan, Laura, Moncure, R. 1.
 Wicker, Ida Belle, Moncure, R. 1.
 Shaw, Mamie, Jonesboro, R. 1.
 McLeod, M. A., Broadway.
 Rossier, A. J., Broadway.
 Thomas, Carrie, Broadway.
 Langley, Nettie, Broadway.
 Copeland, Nannie, Broadway.
 Monroe, Mrs. A. M., Broadway.
 Harwood, Carrie, Broadway.
 Dalrymple, Mrs. A., Colon.
 Wright, Miss, Sanford.
 Check, Mrs. C. C., Sanford.
 Spence, Mrs. Bessie, Sanford.
 Lilly, Bessie, Sanford.
 Barnes, Mary, Whit Hall.
 Brinn, J. A., Jonesboro.

SANFORD.

Incorporated in 1874.
 Population, 1910: 2,285.

Town Officers.

MAYOR—T. L. Bass.
 CHIEF OF POLICE—J. T. McKernon.
 CLERK—W. A. Campbell.
 TAX COLLECTOR—W. A. Campbell.
 SUPT. OF HEALTH—Dr. Lynn McIver.

POSTMASTER—S. V. Scott.
 R. R. AGENTS—W. M. Kelly, S. A. L.;
 J. B. Robertson, A. C. L. and Southern.
 EXPRESS AGENT—W. M. Kelley.
 TELEGRAPH MANAGER—W. M. Kelley.
 TELEPHONE MANAGER—Carson Woodell.

Ministers and Churches.

BAPTIST—J. E. Willis, Pastor.
 CHRISTIAN—W. S. Long, Pastor.
 EPISCOPAL—Vacant.
 METHODIST—H. E. Spence, Pastor.
 PRESBYTERIAN—F. D. Thomas, Pastor.

Schools and Academies.

GRADED—R. W. Allen, Prin.

Hotels and Boarding Houses.

Sanford Hotel.
 Colonial Inn.
 McIntosh, Mrs. J. W.
 Jones, Mrs. Flora A.
 Mauss House.
 Royal Cafe.
 New York Cafe.

Banks and Bankers.

BANKING LOAN & TRUST CO.—R. E.
 Carrington, Pres.; J. W. Cunningham, Cash.
 BANK OF SANFORD—S. P. Hatch, Pres.;
 Judith Ross, Cash.

Bakers.

Reschke, Mrs. A.

Butchers and Dealers in Cattle.

McAuley, John.
 Brantley, W. N.
 Burns, J. M.

Carriage Dealers and Manufacturers.

Sanford Buggy Co.
 Wilkins-Lashly Co.
 Gilmore Live Stock Co.

Commission Merchants.

Howard Grocery Co.

Cotton and Hosiery Mills.

Sanford Cotton Mill.

Confectionery Dealers.

Beschke, Mrs. A.

Contractors and Builders.

Womble, G. T.
 Walker, R. T.
 Stout, Joe W., Co., Inc.
 Thomas, A. S.

Clubs.

SANFORD COMMERCIAL—H. P. Edwards,
 Pres.; C. C. Cheek, Sec.

Clothiers and Men's Furnishers.

Stein Bros.
 Wilkins, Ricks & Co.
 Griffin Bros.
 Lambeth Baldwin Co.

Cotton Gins.

Nall, E. D., & Co.
 Sanford Cotton Mills.
 Lee Oil Mills.

Dentists.

Russell, A. Y.
 McCracken, F. W.

Newspapers and Editors.

SANFORD EXPRESS (Weekly)—D. L. St.
 Clair, Editor.

Druggists.

Reid, W. W.
 Crabtree, W. A.
 Gurley, D. M.
 Lutterloh, I. H.

Doctors.

Lutterloh, I. H.
 Monroe, W. A.
 Monroe, J. P.
 McIver, Lynn.

Dry Goods and Notions.

Williams, Belk Co.
 Wilkins, Ricks & Co.
 Griffin Bros.
 Lee Store Co.

Power and Light.

Carolina Power & Light Co.

Fertilizer Dealers and Manufacturers.

Wilkins, Ricks & Co.

Nall, E. D.

Jones, S. M.

Florists.

McPhail, M. J.

Fish and Oyster Dealers.

Burns, J. M.

McIntosh, J. W.

Royal Cafe.

Foundries and Iron Works.

Moffitt Iron Works.

Furniture Dealers.

Carter Furniture Co.

Lee Furniture Co.

Dixie Furniture Co.

Grocers.

Howard Grocery Co., (Wholesale.)

Monger, J. H.

Nesbit & Womble.

Jones-Phillips Co.

Sanford Grocery Co. (Wholesale.)

Sanford Supply Co.

Lee Store Co.

Powers & Miller.

Morzan, J. P.

Monger-Hatch Co. (Wholesale.)

Hospitals.

Central Carolina Hospital.

Hardware Dealers.

Wilkins, Ricks & Co.

Nall, E. D., Co.

Lee Hardware Co.

Insurance Agents,

Carolina Insurance & Realty Co.

Cheek, C. C.

Sanford Real Estate, Loan & Investment Co.

Jewelers.

Cheers, W. F.

Laundries.

Johnson, J. S.

Lawyers.

Hoyle & Hoyle.

Seawell, A. A. F.

Williams, C. L.

McNeill, A. L.

Pelton, P. P.

Stringfield, J. A.

Quick, W. H. (Colored.)

Teague & Teague.

Lumber Manufacturers and Dealers.

Sanford Sash and Blind Co.

Smith, C. H.

Gunn Veneer Co.

Machinery Dealers.

Moffitt Iron Works Co.

Paint and Oil Dealers.

Wilkins, Ricks & Co.

Nall, E. D., Co.

Lee Hardware Co.

Painters.

Utley, M. F.

Suggs, D. B.

Produce Dealers.

Howard Grocery Co.

Plumbers.

Seymour, D. L.

Piano and Organ Dealers.

Carter Furniture & Coffin Co.

Lee Furniture Co.

Printing Offices.

Cole Printing Co.

Sanford Express.

Real Estate Agents.

Carolina Insurance & Realty Co.

Sanford Real Estate, Loan & Insurance Co.

Eureka Land Co.

Reeves, C. M.

Cheek, C. C.

Undertakers and Embalmers.

Carter Furniture & Coffin Co.

Manufacturing Plants.

Sanford Manufacturing Co. (Furniture).

Fitts-Crabtree Co. (Furniture).

Sanford Sash & Blind Co.

Sanford Cotton Mills.

Sanford Buggy Co.

Moffitt Iron Works Co.

Gunn Veneer Co.

Lee County Oil Mills.

Phillips Broom Works.

Cox, J. I. (Crist Mill.)

BROADWAY.

Incorporated in 1907.

Population, 1912: 300.

Value real estate, \$125,000; value personal property, \$50,000.

Town Officers.

MAYOR—A. P. Thomas.

POSTMASTER—J. D. Thomas.

CHIEF OF POLICE—J. O. Thomas.

Ministers and Churches.

PRESBYTERIAN—R. S. Latimer.

METHODIST—C. W. Robinson.

BAPTIST—L. L. Hudson, Pastor.

Schools and Academies.

ACADEMY AND NORMAL SCHOOL—M.

A. McLeod, Prin.

Banks and Bankers.

BANK OF BROADWAY—James L. Thomas.

Pres.; D. E. Shaw, Cash.

Doctors.

Watson, Leon.

Druggists.

Broadway Drug Co.

General Merchants.

Marks Bros.

Jones & Bro.

Farmers' Supply Co.

Broadway Store & Lumber Co.

Foushee, J. L.

Sloan, W. A.

McNeill, J. A.

JONESBORO.

Incorporated in 1869.

Population, 1910: 800

Town Officers.

MAYOR—E. P. Snipes.

POSTMASTER—B. R. Avent.

CHIEF OF POLICE—D. A. Gross.

R. R. AGENT—C. H. Russell, A. C. L.;

Luther Byrd, Atlantic & Western.

MANAGER TELEGRAPH—C. H. Russell.

Ministers and Churches.

METHODIST—J. G. Johnson.

BAPTIST—J. B. Willis, Pastor.

PRESBYTERIAN—Rev. McLaurin.

Schools and Academies.

GRADED—Joe Brinn, Prin.

Banks and Bankers.

BANKING, LOAN & TRUST CO.—R. E.

Carrington, Pres.; J. B. Lasater, Cash.

Doctors.

Snipes, E. P.

Melver, E. M.

Lawyers.

Gibbons, L. H.

Dentists.

Hunt, J. K.

Newspapers and Editors.

LEE COUNTY NEWS (Weekly) C. A. Hamil-

ton, Editor.

Insurance and Real Estate.

Bryan, R.

Hamilton, C. A.

Building and Loan Associations.
Jonesboro B. & L.
Jonesboro Building and Improvement Co.
Lee County B & L. Association.
Druggists.

Tally, H. A.

General Merchants.

Watson, W. G. & R. A.
Arnold, D. H.
Star Mercantile Co.
Malloy, C. F.
Godfrey, J. L.
Ivies, Arthur.
Register, J. D.
Buchanan, J. B.
McNeill, R. C., & Son.

Hotels and Boarding Houses.

Jonesboro Inn.

Undertakers and Embalmers.

Cameron, W. J.

Livery Stables.

Griffin & Sanders.

Caddell, J. W., & Son.

Manufacturing Plants.

Thomas, W. L., & Bro. (Planing Mill).
Makepeace Sash & Door Co.
McFarland, J. A. (Buggies and Wagons).
Cameron, W. J., & Co.
Liles, T. N. (Grist Mill).

Wholesale Grocers.

Foushee, L. M., Co.

LENOIR COUNTY

COUNTY SEAT, KINSTON.

POPULATION—(Census 1910), 22,769.

Formed in 1791. Named in honor of General Wm. Lenoir.

Value of real estate, \$3,865,210; value of personal property, \$2,920,075.

Property listed in 1914, by whites, \$6,375,035; by negroes, \$410,250.

NUMBER OF SCHOOLS—For whites, 44; for negroes, 24.

TAX RATE—County purposes, 19c. on the \$100; roads and bridges, 18c.; special, 5c.

PUBLIC ROADS—Worked by convicts and hired hands.

RAILROAD, TELEGRAPH AND EXPRESS COMPANIES.

Atlantic Coast Line Railroad, 11.07 miles, assessed value.....	\$373,367.00
Home Telephone and Telegraph Co., assessed value.....	8,750.00
Southern Express Co., assessed value.....	4,659.00
Carolina Telephone and Telegraph Co., assessed.....	21,858.00
Western Union Telegraph Co., assessed value.....	2,854.76
Pullman Co., assessed value.....	4,057.37
Norfolk Southern Railroad—A. and N. C. Div., 19 miles, assessed value.....	278,001.00
Kinston-Carolina Railroad and Lumber Co., 20.00 miles, assessed value.....	34,500.00
Kinston and Snow Hill Railroad, 6.00 miles, assessed value.....	18,000.00
Pink Hill Telephone Co., assessed value.....	1,500.00
Cabin and Bulaville Telephone Co., assessed value.....	40.00

SUPERIOR COURT TERMS—January 25 (civil), May 17 (criminal), August 23 (civil), December 13 (criminal), March 20 (civil), June 7 (criminal), November 8 (civil and criminal), January 4 (civil), October 18 (criminal).

COUNTY OFFICERS.

CLERK OF COURT—Jesse T. Heath, Kinston.

SHERIFF—A. W. Taylor, Kinston.

REGISTER OF DEEDS—C. W. Pridgin, Kinston.

TREASURER—John H. Dawson, Kinston.

CORONER—D. E. Wood, Kinston.

SUPT. OF HEALTH—Dr. A. D. Parrott, Kinston.

SUPT. OF SCHOOLS—Joseph Kinsey, Kinston.

SUPT. OF HOME—Mrs. Agnes Lee, Kinston.

BOARD OF EDUCATION—J. M. Parrott, Kinston; P. A. Hodges, Kinston, R. 3.; J. C. Davis, Kinston, Rfd.

COMMISSIONERS—D. W. Wood, LaGrange; G. T. Sutton, G. A. Whitfield.

BOARD OF ELECTIONS—P. S. B. Harper, Kinston.

JUSTICES OF THE PEACE.

KINSTON TOWNSHIP—H. C. V. Peebles, David Oettinger, Chas. Bagby, A. T. Wade.

FALLING CREEK—Henry I. Herring, B. F. Hughes, J. I. Sutton.

MOSLEY HALL—E. V. Riggs, R. F. Hadley, Geo. L. Taylor.

INSTITUTE—J. W. Brothers, E. B. Colle, E. B. Byrd.

VANCE—E. C. Carraway, A. C. White, S. W. Fields.

CONTENTNEA NECK—Geo. W. Abbott, Clyde Braxton, Frank B. Pope.

SAND HILL—Geo. B. Pope, J. H. Sutton, E. R. West.

SOUTHWEST—Jesse Stanley, R. King, W. B. Becton.

NEUSE—Jesse A. Moore, Leroy Jackson, Sam Taylor.

TRENT—J. G. Whitfield, Ascor Hardy, James Hooper.

PINK HILL—Asa G. Howard, J. J. Smith, Geo. L. Smith.

MERCHANTS NOT IN TOWN.

Dawson, A. T., & Son, LaGrange, Rfd.

Hardy Bros., LaGrange, Rfd.

Hamilton, D. W., Grainers.

Stanly, Jesse, Kinston, Rfd.

Sherron, I. D., Deep Run.

Clauson, Joshua, Falling Creek.

Mewborne, J. Hymon, Kinston, Rfd. 2.

Broadway, C., Grainers.

MINISTERS NOT IN TOWNS.

FREE-WILL BAPTIST—Henry Cunningham, Deep Run.

DISCIPLE—S. W. Somerell, C. W. Howard.

PHYSICIANS NOT IN TOWNS.

Wooten, R. W., Kinston, Rfd.

COTTON GINS.

Taylor, Sam, & Bro., Kinston, Rfd.

Dupree, W. C., Kinston, Rfd.

Kennedy, W. L., Falling Creek.

Hooker, P. A., Kinston.

Harvey, L., & Son, Kinston.

Mewborn, J. H., Kinston, R. 2.

Sutton, Alex., LaGrange.

Hines, Daniel, LaGrange.

Noble, R. K., Deep Run.

King, R. W., Kinston.

Parrott, J. M., Kinston.

Ivey, J. J., LaGrange.
West, Geo., Kinston, Rfd.
Kennedy, B. W., & Son, Kinston, Rfd.
Dawson, Alex., LaGrange, Rfd.
Whitfield, D. A., Kinston, Rfd.
Davis, H. W., Kinston, Rfd.
Albritton, H. W., Kinston, Rfd.
Sparrow, I. D., Deep Run.
Smith Bros., Grifton, Rfd.
Gray, M. A., Kinston.
Stanley, H. D., Kinston.

PUBLIC SCHOOL TEACHERS.

Searborough, Nannie, Kinston, R. 2.
Wood, Florence, LaGrange.
Taylor, Brownie, Kinston.
Hart, Ada, Kinston.
Bass, Dorothy, Kinston, R. 2.
Daly, Susie, Kinston.
Daly, Hattie, Kinston.
Outlaw, Leone, Kinston.
Outlaw, Ruth, Kinston.
Hartsfield, Gladys, Kinston.
Burke, Ruth, LaGrange.
Harper, Saddle, LaGrange.
Smith, Lillian, Kinston, R. 3.
West, Christiana, Kinston, R. 6.
Wozniga, Linza F., LaGrange.
Norlen, Annie, LaGrange.
Nelson, Nell C., LaGrange, R. 1.
Dail, Ruth, LaGrange, R. 1.
Brown, Meltha, Kinston.
Jones, Lattie, Kinston, R. 1.
Phillips, Susie, Kinston.
Joyner, Lillie D., LaGrange.
Dudley, Menie, Kinston, R. 4.
Williams, P. C., Kinston, R. 5.
Kendall, Sallie J., Kinston, R. 5.
Smith, Glennie, Deep Run, R. 1.
Noble, Nellie, Deep Run, R. 1.
Sous, Ethel, Kinston, R. 4.
Sous, Virginia, Kinston, R. 4.
Moore, Hennie, Kinston.
Perry, Mrs. P. R., Kinston.
Hill, Bertha, Kinston, R. 3.
King, Julia, Pink Hill, R. 1.
Brock, Caroline, Kinston.
Kornegay, Ruth, Kenansville.
Harrell, Helen, Kinston.
Elmore, Maud, Kinston, R. 4.
Dudley, Dora, Kinston, R. 4.
Pool, Ruth, Kinston.
Maxwell, Cella V., Pink Hill.
Tyndall, Saddle, Pink Hill.
Richardson, Mrs. G. R., LaGrange.
Pate, Mrs. G. B., Kinston, R. 6.
Vanse, Myrtle, Kinston, R. 6.
Vanse, Annie, Kinston, R. 6.
Wooten, Kathleen, Kinston, R. 6.
Oast, Bessie, Seven Springs, R. 3.
Grady, Annie, Seven Springs, R. 3.
Davis, Carrie M., Kinston, R. 4.
Bateman, Eva, Kinston, R. 4.
McGee, Elizabeth, Kinston, R. 4.
Dudley, Bessie, Kinston, R. 4.
Maxwell, Jonnie, Deep Run.
Maxwell, Gertrude, Deep Run.
Wooten, Mildred, Kinston, R. 2.
Searboro, Vivian, Kinston, R. 2.
Elmore, Pattie, Kinston, R. 2.
McDowell, Lyrit, Kinston, R. 2.
Rouse, Bertha, Kinston, R. 2.
Davis, Nora K., Pink Hill, R. 1.
Dawson, Maude, LaGrange.
Burt, Mrs. T. E., Kinston, R. 5.

PINK HILL.

Incorporated.
MAYOR—Jesse J. Smith.
POSTMASTER—Ivey B. Smith.

Hotels.

Hotel Howard.

Schools and Academies.

PINK HILL ACADEMY—Cella V. Maxwell, Supt.; Saddle Tyndall, Asst. Supt.

General Merchants.

Tyndall, L. P.
Turner, Bros.
Smith, Jesse J.
Potters Hill Supply Co.
Thompson, J. L., & Bro.
Turner, Mrs. T. A. and Bernice.
Smith, W. A.
Stroud, J. T.
Smith, Lucy B.

Garages.

Pink Hill Motor Co., Inc.
Leaf Tobacco Warehouse.
Pink Hill Tobacco Warehouse.

Banks.

BANK OF PINK HILL—Geo. Turner, Pres.; G. S. Willard, Cash.

Saw Mills.

Sheppard, A.
Turner, Martin, & Bro.

Cotton Gins.

Stroud, J. T.

Livery Stables.

Howard, Thomas.
Howard, T. J.
Davis, Carl.
Cratt, J. C.

Tobacco Truck Factories.

Bell, J. A.

Tobacco Flues.

Stroud, J. T.

KINSTON.

Population, 1910, 6,995.
White polls, 794; colored polls, 561.
Value real estate, \$1,806,253; value personal property, \$1,926,999.
Tax rate: \$1.15 on the \$100.
Bonded debt, \$263,000.
Floating debt, \$1,600.

Town Officers.

MAYOR—Fred J. Sutton.
CHIEF OF POLICE—Carson Heath.
CLERK—W. B. Coleman.
TREASURER—W. D. Hood.
TAX COLLECTOR—W. B. Coleman.
STANDARD-KEEPER—I. B. Brown.
ATTORNEY—Jno. Dawson, Jr.
SUPT. OF HEALTH—Dr. A. L. Hyatt.
POSTMASTER—W. H. LaRoque.
R. R. AGENT—W. J. Nicholson, N. S.; D. J. Ward, A. C. L.
TELEGRAPH MANAGER—Clarence Smith, W. V.
TELEPHONE MANAGER—H. A. Birdsall, Carolina Tele. & Telp. Co.

Ministers and Churches.

CHRISTIAN—Bernard Smith, pastor.
EPISCOPAL—J. H. Griffiths, Jr., Rector.
METHODIST—Rev. Humble, Pastor.
PRESBYTERIAN—
BAPTIST—

Schools and Academies.

GRADED—B. C. Caldwell, Supt.
HIGH—J. H. Rose, Prin.
GRAMMAR—W. T. Privett, Prin.

Hotels and Boarding Houses.

Hotel Tull.
Hotel Caswell.
Bailey, Henry.
Neuse Hotel.
Central Hotel (King House).
Moore, Mrs. Needham.
Hyatt, Mrs.

Banks and Bankers.

THE NATIONAL BANK OF KINSTON—R. C. Strong, Pres.; J. J. Stevenson, Cash.
 THE FIRST NATIONAL—N. J. Rouse, Pres.; D. F. Wooten, Cash.
 THE FARMERS AND MERCHANTS—Chas. F. Harvey, Pres.; L. J. Mewborne, Cash.

Building and Loan Association.

Mutual Benefit Buildg and Loan Association
 Eureka Buildg and Loan Association.

Bakers.

Herbert, W. M.

Brick Manufacturers.

Carolina Brick Co.
 Churchill & Co.

Boof and Shoe Dealers.

Allen & Sons.
 New York Clothing Co.
 Wartens, Chas.
 Cox, John G.
 Dall & Taylor.
 Barrett & Hartsfield.
 Kornegay, G. E.

Book Stores.

Hood, J. E., & Co.
 Pitman, A. F.

Butchers and Dealers in Cattle.

Strickland, John F.
 Hooker, P. A., Cold Storage Co.
 Bond, W. R.
 Waters, Allen.
 Whitehurst, E. B.
 Brown, George O.
 Dilohunt, Jno.

Carriage Dealers and Manufacturers.

Harvey, L., & Son.
 Ellis Carriage Works.
 Whitfield, J. T.
 Copeland, A. S., & Co.
 Mitchell Bros.
 Hudson, B. A., & Co.
 Mewborne, T. W., & Co.

Clubs.

Lenoir Commercial Club.

Cotton and Hosiery Mills.

Kinston Cotton Mills.
 Caswell Cotton Mills.
 Orion Knitting Mills.

Silk Mill.

Kinston Spinning Co.

Tobacco Warehouses.

Atlantic.
 Knott's.
 Eagle Consolidated Tobacco Co.
 Central.

Stemmeries.

American Tobacco Co.
 Imperial Tobacco Co.
 Dodsan, C. R.
 Webb, E. V., Co.
 Export Leaf Tobacco Co.
 Hughes-Martin Co.

Confectionery Dealers.

Marston, E. B., Drug Co.
 Lenoir Drug Co.
 Hood, J. E., & Co.
 Temple Drug Co.

Contractors and Builders.

Mitchell & Byrd.
 Rochell, Isaac.
 Harrell, S. M.
 Blalock Bros.

Coal and Wood Dealers.

Lenoir Oil & Ice Co.
 White, J. B.

Feed and Grain Dealers.

Dawson, Ray.
 Churchill & Co.
 Sullivan, G. T.

Clothiers and Men's Furnishers.

Dall & Taylor.
 Stadlum, H.
 Barret & Hartsfield.
 Adler, M., & Son.
 New York Clothing Co.
 Taylor & Kennedy.
 Nalman, J.

Department Stores.

Barrett & Hartsfield.

Dentists.

Faulkner, T. H.
 Harper, H. D.
 Parrott, Dan W.
 Wilson, O. L.

Druggists.

Hood, J. E., & Co.
 Lenoir Drug Co.
 Temple Drug Co.
 Dunn, Henry.
 Marston, E. B., Drug Co.

Doctors.

Hyatt, H. O.
 Weyler, V. E.
 Pollock, John A.
 Tull, Henry.
 Woodley, C. B.
 Whitaker, F. A.
 Whitaker, R. A.
 Parrott, J. M.
 Parrott, W. T.
 Parrott, A. D.
 Hargrove, W. F.
 Hyatt, A. L.
 Pitts, F. (Osteopath).
 Albart, L. (Osteopath).
 Whitaker, F. S.
 Mosley, Z. E.
 Kornegay, G. E.

Dry Goods and Notions.

Kornegay, G. E.
 Stevenson, Mrs. J. M.
 Wartens, C. A.
 Barrett & Hartsfield.
 Taylor & Kennedy.
 Diamond, A.

Fertilizer Dealers and Manufacturers.

Grainger, H. H.
 Harvey, L., & Son Co.
 Fields, W. C.
 Copeland, A. S., & Co.
 Mewborne, T. W., & Co.
 Mitchell Bros.

Florists.

Weyher, Mrs. V. E.
 Edwards, Mrs. H. C.

Fruit Dealers.

Pittman, A. F.
 Hill, Hardy.
 Herbert, W. M.
 Tuton, W. W.

Fish and Oyster Dealers.

Davis, J. S.
 Gray, Henry.

Foundries and Iron Works.

Kinston Iron and Mantle Works.

Furniture Dealers.

Quinn & Miller.
 Gettinger Bros.

Grocers.

Mewborne, T. W., & Co. (Wholesale).
 Summerell & McCoy. (Wholesale).
 Hart & Harrington. (Wholesale).
 Cobb, L. A., & Co. (Wholesale).
 West & Claytor. (Wholesale).
 Hill, Hardy.
 Tuton, W. W.
 French, Henry.
 Parrott, Jas. F., & Bro.
 Stroud, Burwell.
 Haskins, I. T.

Hines, H. C. (Wholesale).
Brown, T. B., & Son.
Brown, Jessie H.
Stroud Bros.
Sutton, H. I.
Sitterson, S. C. (Wholesale).

Hospitals.

The Robert Bruce McDaniel Memorial Hospital.

Insurance Agents.

Kinston Insurance and Realty Co.
The Kinston Loan & Real Estate Co.
Moore, James.
Bauby, Charles.
LaRoque, W. D., Jr.
Rountree, S. H.
Suton, W. H.

Jewelers.

Denmark, K.
Bailey, C.
Mewborne, J. H. (Optician).
Mewborne Jewelry Co.

Laundries.

Kinston Steam Laundry.

Automobile Dealers.

Spear, C. E.
Kinston Motor Co.
Kinston Garage, Inc.

Horse and Mule Dealers

Mewborne, T. W., & Co.
Mitchell Bros.
Simmons, G. F.
Copeland Bros.
Harvey, L., Son Co.

Livery and Sales Stables.

Simmons, G. F. (Sales).
LaRoque, F. M.
Dupree, Carl.

Lawyers.

Loftin, A. J.
Dawson, J. G.
Rouse, N. J.
Shaw & Powers.
Wooten, T. C.
Wooten, E. R.
Ormond, Y. T.
Pollock, W. D.
Cowper, G. V.
Moore, G. G.
Land, E. M.
Sutton, Fred. L.

Insurance Companies.

North State Life Insurance Co., N. J. Rouse.
Pres.; J. E. Hood, Treas.

Lumber Manufacturers.

Hines Lumber Co.
Kinston Manufacturing Co.
Rutledge Lumber Co.
O'Berry, W. H.
Nuese Mantle Co.

Marble Works.

Dail, J., & Son.

Machinery Dealers.

Grainger, H. H.
Copeland, A. S., & Co.
Harvey, L., Son & Co.
Mewborne, T. W., & Co.

Hardware Dealers.

Canady, B. W., & Son.
Dixon, D. V., & Son.
Moosley, H. E. Hardware Co.
Mitchell Bros.
Mewborne, T. W., & Co.

Paint and Oil Dealers.

Canady, B. W., & Son.
Dixon, D. V., & Son.
Moosley, H. E., Hardware Co.
Mitchell, Bros.
Mewborne, T. W., & Co.
Askew, John.

Painters.

Cummings, Hugh.
Scott, James.
Bailey Bros. (Sign.)
Askew, John.

Produce Dealers.

Haskins, J. T.
Williams, D. T.
Sutton, H. J.
Kennedy & Simmons.
French, Henry.
Parrott, J. F., & Bros.

Plumbers.

Kinston Roofing & Plumbing Co.
Scott & Waller.
Moore, E. O.

Piano and Organ Dealers.

Slaughter Bros.
Smith.

Photographers.

Coble, W. M., & Son.

Newspapers and Editors.

THE FREE PRESS (Daily and Semi-Weekly).

KINSTON DAILY NEWS.
FREE WILL BAPTIST ADVOCATE (Weekly)—J. S. Brown, Editor.

Real Estate Agents.

Kinston Insurance & Realty Co.
The Kinston Loan & Real Estate Co.
LaRoque, W. D., Jr.
Sutton, W. H.
Rasberry, Z. C.
Duglass.

Shingle Dealers.

Churchill & Co.
O'Berry, W. H.

Tailors.

Foxman, L.

Undertakers and Embalmers.

Wood, D. E.

Wall Paper Dealers.

Cummings, Hugh.
Askew, John.

LA GRANGE.

Population, 1910: 1,153.
Value real estate, \$218,056; value personal property, \$94,910.

TAX RATE: 40c. on the \$100.

Town Officers.

MAYOR—J. F. Peele.
POSTMASTER—R. M. Harper.
CHIEF OF POLICE—Josiah Wells.
R. R. AGENT—J. W. Graham, N. S.
MANAGER TELEGRAPH—J. W. Graham, W. U.

Ministers and Churches.

METHODIST—K. F. Duval, Pastor.
METHODIST PROTESTANT—W. H. Neese, Pastor.

CHRISTIAN—J. M. Oden, Pastor.
PRESBYTERIAN—H. M. Henrihan, Pastor.
PRIMITIVE BAPTIST—J. W. Gardner, Pastor.

MISSIONARY BAPTIST—George Dowell, Pastor.

Schools and Academies.

GRADED—S. E. Lyster, Prin.

Banks and Bankers.

ROUSE BANKING CO.—N. J. Rouse, Pres.; T. R. Rouse, Cash.
FARMERS BANK & TRUST CO.—T. B. Cooper, Pres.; Samuel Abbott, Cash.

Doctors.

Hodges, J. M.
Smithwick, J. W. P.
Adams, L. C.

Druggists.

Ister & Peele.

Lawyers.

Kornegay, H. A.

General Merchandise.

LaGrange Bargain House (J. F. Britt and L. L. Levison, Owners).
 Pace, T. W. (Groceries and Feed Store).
 Fields, A. W. (Groceries).
 Wooten, L. E., & Co.
 Braxton, E. G.
 Creech, R. G.
 Fields, D. J.
 Wood Hardware Co.
 Hardy, W. P.
 Mewborne, S. G.
 Rouse, E. E., & Co.
 Wooten, J. S.
 Barwick, F.
 Burke, W. H., & Son.
 Fields, J. W.
 Edwards, J. T., Hardware Co.
 Robinson, N. H.

Markets.

Walters, A. E.
 Mooring & Sutton.

Hay and Grain.

Pace, T. W., Feed Store and Groceries.

Furniture.Wooten & Kinsey.
Jones & Hardy.**Undertakers and Embalmers.**

Rouse, J. H.

Hotels and Boarding Houses.

Hotel Harper.

Livery Stables.

Myers, S. J.

Grist Mills.

Sutton, H. H. & E. L.

Cotton Gins.

Sutton, Alex.

Tobacco Warehouses.

Farmers Warehouse.

LaGrange Warehouse.

Parks Warehouse.

Manufacturing Plants.

Rouse, J. H. (Carriages and Buggies).

Jewelers.

Mewborne, G. L.

Garages.

LaGrange Motor Car Co. (H. M. Hodges, Owner and Proprietor).

Rouse Motor Car Co. (J. H. Rouse, Owner and Proprietor).

LINCOLN COUNTY

COUNTY SEAT, LINCOLNTON.**POPULATION**—(Census 1910), 17,132.

Formed in 1779. Named in honor of General Benjamin Lincoln.

AREA—300 square miles.

Value of real estate, \$2,127,871; value of personal property, \$1,720,554.

Property listed in 1914, by whites, \$3,754,406; by negroes, \$49,019.

TAX RATE—County purposes, 19c. on the \$100; special 15c.**PUBLIC ROADS**—Worked by taxation, bond issue and road commission.**RAILROAD, TELEGRAPH AND EXPRESS COMPANIES.**

Seaboard Air Line Railway, 15.60 miles, assessed value.....	\$440,193.00
Southern Express Co., assessed value	4,589.00
Western Union Telegraph Co., assessed value	1,866.10
Piedmont Telegraph and Telephone Co., assessed value	12,923.60
Carolina and Northwestern Railroad, 14.96 miles, assessed value.....	139,392.60
Southern Power Co., assessed value	35,398.60

SUPERIOR COURT TERMS—February 1, April 5, July 19, September 6, December 20.**COUNTY OFFICERS.****CLERK OF COURT**—A. Nixon, Lincolnton.**SHERIFF**—A. P. Willis, Lincolnton.**REGISTER OF DEEDS**—B. C. Wood, Lincolnton.**TREASURER**—G. B. Goodson, Lincolnton.**CORONER**—S. R. Warlick, Lincolnton.**SURVEYOR**—W. M. Hoke, Lincolnton.**SUPT OF HEALTH**—J. W. Sain.**SUPT. OF SCHOOLS**—K. B. Nixon (Acting), Lincolnton.**SUPT OF HOME**—Sylvester Royster, Lincolnton.**BOARD OF EDUCATION**—K. B. Nixon.**Lincolnton:** F. J. Leatherman, Henry, Rfd.; J. W. Little, Denver.**COMMISSIONERS**—O. F. Howard, Denver; D. A. Troutman, Iron Station; J. M. Jetton, Reepsville; J. C. Dellinger, Crouse.**ROAD COMMISSIONERS**—E. C. Baker, Lincolnton; Geo. Shuford, Lincolnton, Rfd.; Robert Nixon, Stanley, Rfd.; E. H. Mosteller, Lincolnton, Rfd.; J. T. Houser, Henry, Rfd.**BOARD OF ELECTIONS**—J. O. Allen, (chm'n), Lincolnton; W. H. Sigmon, Lincolnton; J. F. Mullen, Lincolnton.**JUSTICES OF THE PEACE.****LINCOLNTON TOWNSHIP**—M. C. Padgett, Lincolnton; J. A. Epps, Lincolnton; J. Ramseur, Lincolnton; S. W. McKee, Lincolnton; J. A.

Love, Lincolnton; J. Thomas McLean, Lincolnton; H. J. Crooks, Lincolnton; R. C. Lynch, Lincolnton; E. H. Arney, Lincolnton; T. J. Ramseur, Lincolnton.

HOWARDS CREEK—W. W. Noland, Crouse;

J. F. Heafner, Crouse; Guy Pink, Lincolnton, Rfd.; E. I. Mosteller, Reepsville; A. L. Sullivan, Lincolnton, Rfd.; J. R. Kilhian, Reepsville; L. N. Brown, Crouse; L. Havnaar, Henry.

NORTH BROOK—C. Z. Hoyle, Henry, Rfd.;

F. J. Leatherman, Henry, Rfd.; W. M. Hull, Cherryville, Rfd.; T. M. Bess, Cherryville; D. A. Hoyle, Henry; J. M. Richardson, Henry; J. C. Martin, Henry; D. A. Hoyle, Henry; T. P. Jenks, Henry; T. O. Bess, Cherryville; T. M. Bess, Cherryville.

IRONTON—W. M. McConnell, Ironton; J. P.

Ballard, Lincolnton; R. F. Goodson, Iron Station; Bradshaw Lawing, Lincolnton, Rfd.; J. E. Cronland, Lincolnton, Rfd.

CATAWBA SPRINGS—P. A. Thompson,

Denver; W. F. Kelly, Denver; A. A. Keever, Kimesville; R. H. Ballard, Iron Station; W. H. Lowe, Stanley, Rfd.; S. A. Hager, Stanley, Rfd.; Coleman E. Bisaner, Alexis; J. H. Nixon, Stanley.

MINISTERS NOT IN TOWNS.

METHODIST—J. H. Green, Denver; B. M. Jackson, Lowesville; J. T. Stover, Crouse.
BAPTIST—Bartlett McClure, Alexis; Philip Bangle, Lincolnton.

LUTHERAN—L. L. Lohr, Lincolnton.
METHODIST PROTESTANT—Rev. Morris, Cherryville, Rfd.

PHYSICIANS NOT IN TOWNS.

Kizer, W. C., Reepsville.
 Taylor, B. C., Lowesville.
 Killian, R. B., Lincolnton, Rfd.
 Hoover, Chas. H., Crouse.
 Smith, Augustus, Ironton.
 Bess, W. A., Cherryville, Rfd.

MERCHANTS NOT IN TOWNS.

Lockman, W. L., Ironton.
 Carpenter, M. M., Ironton.
 Carpenter & Papeur, Crouse.
 Nixon, J. A., Triangle.
 Nixon, Robert, Triangle.
 Keever, A. A., Kidsville.
 Noles, G. M., Kidsville.
 Kids, J. M., Kidsville.
 Lowe, I. C., Lowesville.
 Dellinger, D. W., Iron Station.
 Dellinger, J. C., Crouse, Rfd.
 Havnaer, C. L., Henry.
 Heafner, J. F., Crouse.
 Huger, S. A., Stanly, Rfd.
 Hollyfield, J. G., Henry.
 Hill, John T., Stanly, Rfd.
 Heafner Bros., Crouse.
 Longshoals Cotton Mills, Longshoals.
 Lincoln Mills, Southside.
 Rhyne, D. E., Lincolnton, Rfd.
 Perkins, Lee, Ironton.
 Sain, J. H., Henry.
 Wood, J. P., Henry.
 Wase, T. B., Lincolnton, Rfd.
 Houser, J. S., Lincolnton, Rfd.
 Lutz Bros., Henry.
 Lowe, E. M., & Co., Lowesville.
 Jetton, J. M., & Co., Reepsville.
 Killian Bros., Reepsville.
 Goodson, G. B., Lincolnton, Rfd.
 Chuders, W. C., Cherryville, Rfd.
 Royster, Frank, Cherryville, Rfd.
 Beam, D. J., & Bros., Henry.
 Beam, J. P., Cherryville, Rfd.
 Lineberger, A. C., Ironton.
 Hoyle, M. H., Lincolnton, Rfd.
 Leonhardt, John A., Crouse.
 Hoyle, M. L., Lincolnton.
 Rhyne, G. P., Reepsville.
 Shronce, J. H., Stanly.
 Cobb, P. V., Alexis, Rfd.
 McCorkle, R. L., Alexis, Rfd.
 Baxter, T. H., Cherryville, Rfd.
 Spratt, F. E., Cherryville, Rfd.
 Ramsey, N. E., Lincolnton, Rfd.
 Norman, H. F., Lincolnton, Rfd.
 Indian Creek Mills, Lincolnton, Rfd.
 Elm Grove Mills, Lincolnton.

COTTON GINS.

Dellinger, D. W., Ironton.
 Reel Bros, Macpelah.
 Killian, H. P., Derr.
 Cherry Bros., Triangle.
 Lincoln Milling Co., Lincolnton.
 Banner Roller Mills, Lincolnton.
 Mauney & Carpenter, Longshoals.
 Carpenter & Sullivan, Crouse.
 Chapman Bros., Crouse.
 Hartsoe, O. M., Lincolnton, Rfd.
 Keener, A. A., Alexis.
 Smith, W. A., Alexis.
 Hartsore, D. P., Lincolnton.
 Keener, J. W., Lincolnton.
 Heafner & Lefevers, Henry.
 Wray & Lefevers, Lincolnton.

Bess, T. O., Cherryville.
 Gilbert, George, Reepsville.
 Beam, C. L., & Co., Cherryville.
 McIntosh, J. C., Denver.
 Duckworth, G. S., Stanly.

FLOUR, CORN AND FEED MILLS.

Finger, T. L., Lincolnton, Rfd.
 Rhyne, C. M., Lincolnton, Rfd.
 Howards Creek Milling Co., Reepsville.
 Warlick Roller Mills, Reepsville.
 Reepsville Mills, Reepsville.
 Jenks, T. P., Henry.
 McIntosh, J. C., Denver.
 Lloyd, J. L., Lincolnton.
 Wood, B. C., Lincolnton, Rfd.
 Ballard & Huss Milling Co.
 Carpenter & Sullivan, Crouse.
 Flay Roller Mills, Cherryville.
 Pioneer Roller Mills, Lincolnton.
 Nelson Milling Co., Henry, Rfd.
 Carpenter, J. W., Henry.

SAW MILLS.

Chapman Bros., Crouse.
 Finger & Self, Lincolnton.
 Finger & Shuford, Lincolnton.
 Keener, Jno. W., Lincolnton, Rfd.
 Goodson, Giles, Lincolnton, Rfd.
 Dellinger, N. M.
 Rudisill, W. A.

COTTON MILLS NOT IN TOWNS.

Mariposa Cotton Mills, Stanly, Rfd.
 Lincoln Cotton Mills, Southside.
 Laboratory Cotton Mills, Lincolnton.
 Long Shoals Cotton Mills, Lincolnton.
 Elm Grove Cotton Mills, Lincolnton.
 Indian Creek Manufacturing Co., Lincolnton, Rfd.
 John Rudisill Manufacturing Co., Lincolnton, Rfd.
 Saxony Spinning Co., Lincolnton, Rfd.

PUBLIC SCHOOL TEACHERS.

Beam, Michael, Lincolnton.
 James, Eva, Lincolnton.
 Nixon, Myria, Lincolnton.
 Sherrill, Martha, Lincolnton.
 Sherrill, Horace, Lincolnton.
 Ramsey, Jessie, Lincolnton.
 Ramsey, Nora, Lincolnton.
 Ramsey, Ruby, Lincolnton.
 Ramsey, T. S., Lincolnton.
 Coon, Bettie, Lincolnton.
 Ramsey, Ada, Lincolnton.
 Smith, Miller, Lincolnton.
 Hoover, J. E., Lincolnton.
 Bollinger, S. L., Lincolnton, Rfd.
 Miller, Minnie, Lincolnton.
 Ballard, E. D., Lincolnton, Rfd.
 Hoover, C. C., Lincolnton.
 Huss, S. A., Lincolnton.
 McCoy, Willie, Lincolnton.
 Pressly, Josephine, Lincolnton.
 McKee, Annie, Lincolnton.
 Garrison, S. C., Lincolnton, Rfd.
 Ballard, Carrie, Cherryville.
 Hoover, Edith, Crouse.
 Hoover, Florence, Lawndale, Rfd.
 Brown, S. A., Crouse.
 Brown, G. M., Reepsville, Rfd.
 Heafner, H. H., Crouse.
 Rudisill, Sallie, Iron Station.
 Rudisill, Ruth, Iron Station.
 Armstrong, Hattie, Iron Station.
 Abernathy, L. A., Iron Station.
 Ballard, Ethel, Iron Station.
 Lore, Lucy, Lincolnton.
 Wilson, Sallie C., Reepsville.
 Kistler, Mary, Reepsville.
 Warlick, Ford, Reepsville.
 Saine, S. K., Henry.
 Lore, Johnsie, Lincolnton.
 Harn, Mary, Henry.

Leonard, Miss Myrtle, Henry.
 Cloninger, Lecky, Alexis.
 McCorkle, Rose, Alexis.
 Miller, J. W., Stanly.
 Kincaid, Mary, Stanly.
 Hager, Lula B., Stanly.
 Hinkel, Laura, Stanly.
 Little, C. H., Stanly.
 King, Olive, Kidsville.
 Heatner, Bessie M., Crouse.
 Polich, Mary, Denver.
 Munday, Lula Lee, Denver.
 Munday, Jerry, Denver.
 Eaker, C. S., Cherryville, Rfd.
 Beam, Erwin, Cherryville.
 Beam, Miss Lula, Cherryville.
 Ferguson, T. M., Cherryville.
 Hartsell, Sarah, Cleveland Mills, Rfd.
 Boyles, B. L., Cleveland Mills.
 Huss, Nora, Southside.
 Huss, Alice, Southside.
 Jordan, Albee, Lincolnton.
 Dellinger, Eva, Lincolnton.
 Flake, Daisy, Lincolnton.
 Warlick, May, Lincolnton.
 Hill, Mildred, Lincolnton.
 McCraw, Louise, Lincolnton.
 Farmer, Mabel, Lincolnton.
 Adams, Emma, Lincolnton.
 Shellom, Nellie, Lincolnton.
 Shellom, Kate, Lincolnton.
 Wrenn, Willie, Lincolnton.
 Garrison, S. R., Lincolnton, Rfd.
 Eaker, C. L., Cherryville, Rfd.
 Dellinger, Cora, Iron Station.
 Hull, Annie, Cherryville, Rfd.
 Campbell, Terrisa, Henry, Rfd.
 Boyles, F. V., Reepsville, Rfd.
 Hull, Lizzie, Reepsville.
 Leatherman, J. G., Henry, Rfd.
 Leatherman, M. T., Henry, Rfd.
 Williams, Carrie, Cherryville, Rfd.
 Boyles, Walter, Lawndale, Rfd.
 Dellinger, Bessie, Reepsville, Rfd.
 Smith, Grace, Lincolnton, Rfd.
 Hardin, Grady, Reepsville.
 Kiser, Kuoole, Reepsville.
 Hoover, Annie, Lincolnton.
 Carnwell, Nadelisa, Lincolnton, Rfd.
 Harrill, Nellie, Lincolnton.
 Black, Lula Bell, Lincolnton.
 Michal, Hugh, Lincolnton, Rfd.
 Thompson, B. O., Lincolnton.
 Gant, Ollie, Stanly, Rfd.
 Alexander, Nannie, Stanly, Rfd.
 Alexander, Gene, Stanly, Rfd.
 Nixon, Chester, Stanly, Rfd.
 McConnell, Naomi, Stanly, Rfd.
 Rhyne, Beulah, Alexis, Rfd.
 Hager, Luther, Alexis.
 Abenethy, Blair, Alexis.
 Mudy, Birdie, Denver.
 Cherry, Ernest, Stanly, Rfd.
 Ballard, C. L., Crouse.
 Snyre, Clara, Crouse.
 Lineberger, R. E., Lincolnton.
 Lineberger, Lyda, Lincolnton.
 Sigmon, R. L., Lincolnton.
 Sigmon, Mrs. R. L., Lincolnton.
 Sigmon, R. E., Southside.
 Williams, Nellie, Southside.
 Leonard, Nannie, Reepsville.
 Summey, Hester, Lincolnton.
 Williams, Mattie, Iron Station.
 Huss, Vara, Lincolnton, Rfd.
 Davis, Myrtle, Lincolnton.
 Reep, Bertha, Lincolnton, Rfd.
 Kover, Oeie, Lincolnton, Rfd.
 Rogers, L. O., Denver.
 Snyre, Geo. W., Lincolnton, Rfd.
 Baker, Memry, Crouse.

McCorkle, Mary, Alexis, Rfd.
 Dellinger, Addie, Iron Station.
 Armstrong, Poley, Iron Station.
 Hoyle, Ellis, Reepsville.
 Epton, D. C., Henry, Rfd.
 Queen, Pearl, Henry, Rfd.
 Clippard, Belle, Maiden, Rfd.
 Shuford, Mrs. J. M., Lincolnton.
 Garrison, T. W., Alexis.
 Beam, Florence, Cherryville, Rfd.
 Beam, Hazel, Cherryville, Rfd.
 Williams, Carrie, Lawndale, Rfd.

LINCOLNTON.

Incorporated in 1786.
 Value real estate, \$1,155,637; value personal property, \$318,468.

Town Officers.

MAYOR—C. E. Childs.
 POSTMASTER—John K. Cline.
 CHIEF OF POLICE—Z. W. Farris.
 NIGHT POLICEMAN—W. J. Summey.
 R. R. AGENTS—E. E. Smart, Seaboard Air Line; J. S. Armstrong, C. & N. W. Railway.
 MANAGER TELEGRAPH—G. W. Martin.
 EXPRESS AGENT—W. L. Mustain, Southern Express Co.

Ministers and Churches.

METHODIST—G. Paris and N. M. Modlin, Pastors.

BAPTIST—S. W. Bennett, Pastor.
 PRESBYTERIAN—W. R. Minter, Pastor.
 LUTHERAN—Enoch Hite, Pastor.
 EPISCOPAL—J. H. Crosby, Rector.
 REFORMED—W. H. McNairy, Pastor.

Schools and Academies.

LINCOLNTON GRADED SCHOOL—M. S. Beam, Supt.

Banks and Bankers.

First National Bank—D. E. Rhyne, President; M. H. Cline, Cashier.
 COUNTY NATIONAL BANK—B. F. Grigg, President; W. E. Grigg, Cashier.

Building & Loan Associations.

Lincolnton Building and Loan Association.
 People's Home Building and Loan Association.

Doctors.

Costner, George H.
 Crowell, L. A.
 Sain, John W.
 Wise, J. S.
 Sloan, H. L.
 Thompson, C. D.

Druggists.

Lincoln Drug Co.
 Lawing & Costner.

Lawyers.

Childs, C. E.
 Quickel, A. L.
 Wetmore, L. B.
 Jonas & Jonas.
 Costner, R. E.
 Childs, W. H.
 Mouser, R. J.
 Nixon, K. B.
 Sigmon, R. L.

Barber Shops.

Putnam, M. A.
 Burton, Frank.
 Hines, D. C.

Meat Markets.

Mallard, John.
 McKinnis & Williams.
 Padgett & Padgett.
 Goodson, A. F.

Newspapers and Editors.

LINCOLN COUNTY NEWS (Semi-Weekly)—J. T. Perkins, Editor.
 TIMES (Semi-weekly)—F. A. Slate, Editor.

General Merchandise.
 Wampum Department Stores.
 Rudisill, J. H., & Co.
 Epperson-Tilson Co.
 Keever, T. J., & Son.
 Lloyd, J. L.
 The Daniel Store.
 Howard, Roy.
 Wycott, R. L.
 Asbury, W. C.
 United Five and Ten Cent Store.
 Goodson, A. F.
 Keever-Shuford & Abernethy.
 Knuckley, Robert.
 Leonard Bros.
 Farmers' Union Warehouse.
Wholesale Merchants.
 Dixie Grocery Co.
 Standard Oil Co.
 Costner Oil Co.

Candy and Fruits.
 Ford, F. B.
 Hatzakas, Steff.
 McKee, S. W.

Hardware Dealers.
 Reid Hardware Co.
 Ramseur, H. E., & Sons.
Millinery.

Mikell, M. E.
 McNight, J. A.
 Epperson-Tilson Co.
 Dettler, Neva B.

Automobiles.
 Cline, J. K., & Son.
 Reid, H. E.

Bicycles.
 Keever, William T.
 Reid Hardware Co.
 Ramseur, H. E., & Sons.
 Wartick Furniture Co.

Plumbers.
 Webber, A. W.

Farming Implements.
 Roseman, R. M.
 Cline & Son.

Jewelers.
 Dettler, Neva.
 Houser, S. P.
 Sherrill, W. M., & Co.

Hotels and Boarding Houses.
 North State Hotel.
 Union Hotel.
 Inverness.
 Lincoln Hotel.
 McCutchen House.

Livery Stables.
 Lincoln Livery Co.
 Beal, R. F., & Co.
 Hines, W. W. W.
 Hinson Livery Stables.

Furniture Dealers.
 McLean & Yodder.
 Warlick Furniture Co.

Woodworking Plants.
 Motz, W. W.
 Lincolnton Hardwood Mfg. Co.

Lincoln Handle Co.
 Motz, John M.
 James, Ed.
 Wayoco Mfg. Co.

Dentists.
 Self, I. R.
 Coffey, L. M.
 Fox, L. S.

Cotton Mills.
 Rhynes Cotton Mills.
 Rhodes Manufacturing Co.
 Wampum Cotton Mills.
 Eureka Manufacturing Co.
 Rolln Manufacturing Co.

Flour Mills.
 Banner Roller Mills.
 Lincoln Milling Co.
 Ballard & Huss Milling Co.
Foundry and Machine Shops.
 Eureka Shops.

Coal Dealers.
 Johnston, J. B.
 Lineberger, V.
 Roseman, R. M.
 Banner Roller Mills.

Harness Shops.
 Ford, R. L.
Shoe Shops.
 Ford, F. B.

Garage.
 Lincolnton Garage.
 Hinson, R. P.

Blacksmith and Repair Shops.
 Haynes, Guy M.
 Thompson & Hoke.
 Clarke, C. Lee.
 Hutchins, Dick.

Photographers.
 Carr, F. A.
Marble Dealers.
 McLean, J. T.

DENVER.
 Population, 300.
 Value real estate, \$12,000; value personal property, \$10,000.

Town Officers.
 MAYOR—Jesse McConnell.
 POSTMISTRESS—Mrs. Norville Proctor.
 CHIEF OF POLICE—C. E. Ballard.

Schools and Academies.
 DENVER HIGH SCHOOL—J. C. Scott,
 Principal.

Doctors.
 Abernethy, H. N.
 McCall, C. L.

Druggists.
 Mundy, J. O.

General Merchandise.
 McConnell, Jesse.
 Little, J. W.
 Proctor, W. C.
 Proctor, A. M.
Hotels and Boarding Houses.
 Shelton, M. J.

MACON COUNTY

COUNTY SEAT, FRANKLIN.

POPULATION—(Census 1910), 12,191.

Formed in 1829. Named in honor of Nathaniel Macon.

AREA: 650 square miles.

Value of real estate, \$1,659,137; value of personal property, \$738,121.

Property listed in 1913, by whites, \$2,382,109; by negroes, \$15,649.

TAX RATE: County purposes, 17c. on the \$100; poor, 5c.; roads, 34c.; bridges, 49c.; schools, 30c.

RAILROAD, TELEGRAPH AND EXPRESS COMPANIES.

Southern Railway, 2.52 miles, assessed value.....	\$ 98,583.00
Southern Express Co., assessed value.....	2,471.00
Western Union Telegraph Co., assessed value.....	14,800.00
Franklin Telephone and Electric Co., assessed value.....	2,000.00
Southern Bell Telephone and Telegraph Co., assessed value.....	466.00
Tallahul Falls Railway, 14.50 miles, assessed value.....	108,333.00

SUPERIOR COURT TERMS—April 19, August 23, November 22.

COUNTY OFFICERS.

CLERK OF COURT—R. M. Ledford, Franklin.
 SHERIFF—Alex. Moore, Franklin.
 REGISTER OF DEEDS—Elmer Johnson, Franklin.
 TREASURER—Alex. Moore, Franklin.
 CORONER—W. R. Stallcup, Franklin.
 SURVEYOR—John H. Dalton, Ellijay.
 SUPT. OF SCHOOLS—M. D. Billings, Franklin.
 SUPT. OF HOME—George Dawdle, Franklin.
 COMMISSIONERS—Cary Hall, (chm'n), Chas. H. McClure, W. D. Barnard.
 BOARD OF EDUCATION—S. H. Lyle, Sr., Franklin; T. C. Bryson, West's Mill; N. L. Barnard, Higdonville.
 BOARD OF ELECTIONS—W. A. Rogers, T. S. Munday, E. H. Franks, Franklin.

JUSTICES OF THE PEACE.

FRANKLIN TOWNSHIP—Z. Baird, J. B. Ramsay, W. H. Roane, Franklin.
 MULLSHAW—Elias Ammons, Jake Williams, George Carpenter, Dean.
 ELLIJAY—W. T. Jennings, J. L. Higdon, Higdonville; N. L. Jolly, Cullasaja.
 SUGAR FORK—T. C. Vinson, Bunton Mills; O. W. Dills, W. G. Wood.
 HIGHLANDS—Ed Picklesimer, James T. Houston, T. M. Keener.
 FLATTS—E. P. Brown, J. J. Carver, J. E. Vinson, Sealy.
 SMITHS BRIDGE—W. A. Norton, C. W. Ramey, C. R. Cable, Otto.
 CORTOOPCHAGE—C. S. Battles, C. S. Slagle, D. M. Sweatman, Cortoopchage, R. I.
 NANTAHALA—L. A. Boone, Joseph Gregory, Flatts.
 BUNGTON—J. L. Fouts, Sam Mason, J. H. Swafford.
 COWEE—J. L. Bryson, M. L. Riekman, J. A. Lakey, West Mills.

SCHOOLS AND ACADEMIES.

HIGDONVILLE HIGH—J. A. Fogleman, Prin., Higdonville.
 IOTTA GRADED—Mary E. Wells, Prin., Franklin, R. 3.
 COWEE HIGH—Kate Hayes, Prin., West's Mills.
 FRANKLIN HIGH—Richard Sloan, Prin.

PHYSICIANS NOT IN TOWNS.

Brabson, A. C., Otto.
 Brabson, T. A., Otto.
 Hancy, John, Aquone.

MERCHANTS NOT IN TOWNS.

Johnson, L. M., Franklin, R. 1.
 Nolen, F. H., Franklin, R. 1.
 Morrison Bros., Etna.
 West & Bryan, Franklin, R. 3
 Henry, John T., Ellijay.
 Moore, J. M., Cullasaja.
 Brown, E. P., Sealy.
 Bradly, J. P., Otto.
 Dills, T. S., Franklin, R. 1.
 Bryson Bros., Franklin, R. 1.
 Ray, W. C., Franklin, R. 1.
 Dowall & Roan, Prentiss.
 Prentiss Merchandise Co., Prentiss.
 Henderson & Dil's, Guicss.

FLOUR, CORN AND FEED MILLS.

Waldrop, T. S., Franklin, R. 1.
 Cozad, H. O., (Roller Mills.) Franklin.
 Edwards, W. M., (Roller Mills.) Franklin, R. 3.

West Mills, West Mills.
 Jenkins Mills, Leatherman.
 Collins, J. B., Hill, R. 3.

PUBLIC SCHOOL TEACHERS.

Bulgin, Addie, Franklin.
 Leach, Nora, Franklin.
 Hurst, Laurelda, Franklin.
 Wells, Mary E., Franklin, R. 3.
 Cately, Geo. L., Franklin, R. 3.
 Setzer, C. A., Franklin, R. 1.
 Penland, Lola, Franklin, R. 2.
 Allen, D. A., Franklin, R. 2.
 Reece, Nellie, Franklin, R. 1.
 Dean, Vernon, Dean.
 Fronberger, Mrs. Connie, Highlands.
 Rice, Susan, Highlands.
 Mann, Weaver, Franklin, R. 2.
 McCoy, D. C., Etna.
 Soshber, A. S., Aquone.
 Hudson, Maude, Franklin.
 West, Vonnie, West's Mill.
 Snyder, Austin, Dean.
 White, Nannie, Franklin.
 Peck, Mattie, Ellijay.
 Gray, J. B., Flatts.
 Ivester, Royal, Nantahala.
 Piner, Lillie, Franklin, R. 3.
 McCoy, Orian, Franklin, R. 3.
 Russell, L. T., Etna.
 Mason, Sam L., Tiblico.
 Riefman, E. O., West's Mills.
 Hays, Kate, West's Mills.
 West, Nannie, West's Mills.
 Dean, T. G., Etna.
 Murry, Frank, Leatherman.
 Riekman, Dora, West's Mills.
 Bryson, C. T., West's Mills.
 Bryson, Carr, West's Mills.
 Bryson, Fred, West's Mills.
 Moses, Zachery, Ellijay.
 Moses, Ray, Ellijay.
 Sloan, H. T., Highlands.
 Hill, Hazel, Highlands.
 Peck, Eliza, Highlands.
 Cleveland, Elinor, Highlands.
 Dawns, Bynum, Franklin, R. 3.
 Higdon, Ethel, Higdonville.
 Carpenter, Nina, Franklin, R. 3.
 Cunningham, Bertha, Franklin.
 Garner, Augusta, Franklin.
 Morrison, Eddis, West's Mills.
 Shope, Carl, Otto.
 Thomas, Omah, Franklin, R. 2.
 Weaver, Jas. C., Franklin, R. 1.
 Raby, Arphia, West's Mills.
 Fants, J. C., Franklin, R. 3.
 Moffit, Nannie, Tensita.
 Leach, Laura, Franklin.
 Waldrop, Nannie, Franklin, R. 1.
 Jones, Bertha, Kyle.
 Potts, Jennie, West's Mills.
 Sloan, Richard, Franklin.
 Glass, Francis, Franklin.
 Plank Ethel, Franklin.
 Parrish, Florence, Franklin, R. 3.
 Rogers, Margaret, Franklin, R. 3.
 Edwards, Nettie, Franklin, R. 3.
 Mann, Jas., Franklin, R. 2.

Addington, Lola, Franklin, R. 2.
 Barnard, Gene, Franklin, R. 2.
 Gribble, Kathleen, Franklin, R. 2.
 Foster, Ray, Prentiss.
 Duvall, Mrs. E. B., Franklin, R. 4.
 Higdon, Maud, Higdonville.
 Morris, Frank, Etna.
 Pogleman, J. F., Higdonville.
 Tilley, L. V., Cullasaja.
 Gray, Matilda, Cullasaja.
 Bryson, S. A., Cullasaja.
 Robinson, G. M., Gneiss.

FRANKLIN.

Incorporated in 1883.
 Population, 1910: White, 400; colored, 50;
 total, 450.

Value real estate, \$275,000; value personal
 property, \$100,000.

TAX RATE: \$1.00 on the \$100 and \$3.00 on
 poll.

Town Officers.

MAYOR—T. J. Johnston.
 POSTMASTER—W. W. Jones.
 CHIEF OF POLICE—Geo. Olliver.
 R. R. AGENT—C. W. Haines, T. F. Ry.
 MANAGER TELEGRAPH—C. W. Haines.

Ministers and Churches.

METHODIST—R. H. Daugherty, Pastor; L.
 T. Cordell, Presiding Elder; W. G. Warren,
 Franklin Circuit.

BAPTIST—J. M. Bennett, Pastor.
 PRESBYTERIAN—J. Q. Wallace, Pastor.
 EPISCOPAL.

Schools and Academies.

GRADED—Richard Sloan, Prin.
 HOTLA HIGH—Mary E. Wells, Prin.

Banks and Bankers.

BANK OF FRANKLIN—J. S. Sloan, Pres.;
 Lee Crawford, Cash.
 CITIZENS—S. A. Munday, Pres.; J. C.
 Wright, Cash.

Druggists.

Smith, F. T.

Lawyers.

Johnston & Horn.
 Johnston, T. J.
 Ray, J. Frank.
 Jones, G. L.
 Robertson, H. G.
 Sisk & West.
 Bolick, C. B.

General Merchants.

Franks, E. H.
 Moore, J. T., & Co.
 The Lyle Co.
 Fendergrass, J. R.
 Carolina Provision Co. (Wholesale).
 Cunningham, E. K.
 Thomas, John H.
 Barnard & Co.
 Sloan Bros.
 Trotter, J. S.

Dalrymple, George H.
 Macon County Supply Co.
 Asher, Joseph, & Co.
 Franks, Sam L.

Newspapers and Editors.

FRANKLIN PRESS (Weekly)—W. F. Curtis,
 Editor.

Hotels and Boarding Houses.

Jarrett Hotel.
 Munday House.
 Junaluska Inn.
 Tremont Inn.

Livery Stables.

Angel, T. W.
 Hudson Brothers.

Manufacturing Plants.

Stallcup Furniture Co.
 Palmer, J. F.

HIGHLANDS.

Incorporated in 1879.

Population, 1910: White, 350; colored, 6;
 total, 356.

Value of real estate, \$97,372; value of per-
 sonal property, \$15,289.

Town Officers.

MAYOR—H. M. Bascomb.
 POSTMASTER—J. A. Hines.
 CHIEF OF POLICE—J. G. Edwards.
 TREASURER—J. H. Cleaveland.
 R. R. AGENT—J. C. Kempson.
 EXPRESS AGENT—J. C. Kempson.

Ministers and Churches.

BAPTIST—W. T. Potts, Pastor.
 METHODIST—F. O. Dryman, Pastor.
 PRESBYTERIAN—W. T. Thompson, Pastor.

Schools and Academies.

PUBLIC—T. T. Hale, Prin.

Hotels and Boarding Houses.

Davis House.
 Hall House.
 Central House.
 Ishington House.
 Pierson House.
 Smith House.
 Smith House.

Druggists.

Smithe, J. J.

Doctors.

Horsley, H. T.
 McPherson, S. G.
 Loftin, Mary E.
 Lapham, Mary E.

Lawyers.

Stewart, Henry.

General Merchants.

Wright, C. N.
 Baslon, H. M.
 Davis, W. S.
 Smithe, J. J.
 Davis, W. S.

Manufacturing Plants.

Wright Milling Co.

MADISON COUNTY

COUNTY SEAT, MARSHALL.

POPULATION—(Census 1910), 20,132.

Formed in 1851. Named in honor of President James Madison.

AREA—450 square miles.

Value of real estate, \$2,362,223; value of personal property, \$1,276,723.

Property listed in 1912, by whites, \$3,630,788; by negroes, \$8,158.

NUMBER OF SCHOOLS—For whites, 72; for negroes, 4.

TAX RATE—County purposes, 6c. on the \$100; schools, 25c.; pension, 4c.; State, 21c.;
 roads and bridges, 8 1-3c.; poll, \$2.15; on bonded debt, 17c.

County bonded debt, \$112,000.

PUBLIC ROADS—Worked by special tax of 30c. on the \$100, and free labor, and \$300,000
 bonds for road improvement.

RAILROAD, TELEGRAPH AND EXPRESS COMPANIES.

Laurel Hill Telephone Co., assessed value	\$ 500 00
Spring Creek Telephone Co., assessed value	1,500 00
Southern Railway, 28.40 miles, assessed value	1,111,010.45
Pullman Co., assessed value	6,055.70
Southern Express Co., assessed value	5,154.00
Western Union Telegraph Co., assessed value	5,249.49
American Telephone and Telegraph Co., assessed value	3,944.00
Madison Telephone Co., assessed value	250.00
North Buncombe Telephone Co., assessed value	49.00
Madison County Railroad, 10 miles, assessed value	49,950.00
SUPERIOR COURT TERMS—March 1, May 31 (civil), September 6, November 15 (civil).	

COUNTY OFFICERS.

CLERK OF COURT—W. A. West, Marshall.
SHERIFF—C. J. Ramsey, Marshall.
REGISTER OF DEEDS—James Smart, Marshall.

TREASURER—C. F. Runnion, Marshall.
CORONER—Dr. C. N. Sprinkle, Marshall.
SURVEYOR—A. T. Chandley, Marshall.
SUPT. OF HEALTH—Dr. Chas. N. Sprinkle, Marshall.

SUPT. OF HOME—Garfield Davis, Marshall.
SUPT. OF SCHOOLS—R. G. Anders, Marshall.

BOARD OF EDUCATION—Jasper Ebbs (ch'mn), Trust; J. R. Sams, Mars Hill; W. R. Sams, Marshall.

COMMISSIONERS—J. E. Rector, T. A. Silver, Marshall; W. L. George, Mars Hill.

BOARD OF ELECTIONS—P. D. Ebbs, F. Shelton, Marshall; Joe Worley, Worley.

JUSTICES OF THE PEACE.

TOWNSHIP No. 1—G. W. Bryan, J. W. Faulkner, Marshall, R. 2; Barnett Fortner, Marshall, R. 4; R. R. Ramsey, Walnut; J. M. Reens, Marshall, R. 1.

No. 2—W. M. Gunter, White Rock; Lon Payne, Allenstead; B. G. Gunter, Dewdrop.

No. 3—J. W. Wyatt, T. J. Guthrie, John Metcalf, Jesse Hunter, Marshall, R. 3.

No. 4—J. M. Dewcose, J. B. Clouse, Iry, J. M. Hensley, W. T. Hensley, W. B. Holcombe, Buckner.

No. 5—Grant Higgins, Lee Carter, Jack Caldwell, Mars Hill, R. 2.

No. 6—R. S. Teague, O. K. Teague, Marshall, R. 1.

No. 7—J. J. Ledford, James Massey, Marshall, R. 5; W. M. Roberts.

No. 8—J. F. Askew, H. S. Davis, Joe Brown, J. E. Segle, Spring Creek; T. L. Plennions, Garrett Waldrop, Lee.

No. 9—J. M. Waddell, Tenneline; William M. Lawson, J. Madison Lamb, Alfred A. Johnson, Hot Springs; Ira Plennions.

No. 10—W. A. Wallin, James Chandler, James Bullman, J. A. Leak, Big Laurel.

No. 11—Wm. Fox, Lee English, W. C. Ingle, W. M. Edmonds, S. H. English, Faust.

No. 12—James A. Worley, S. C. Worley.

No. 13—Vance Ledford, J. T. Blankenship, B. B. Reese, Joe; J. E. Gregory, Lynch.

No. 14—J. B. Fisher, S. J. Peck, S. A. Dill, Marshall, R. 2.

No. 15—W. O. Connor, J. C. Ponder, C. L. Sams, J. A. Ball, Mars Hill.

No. 16—C. C. Peck, J. G. Johnson, J. L. Shelton.

SCHOOLS AND ACADEMIES.

MADISON SEMINARY HIGH—G. C. Brown, Prin., Marshall, R. 2.

SPRING CREEK HIGH—M. R. Pleasants, Prin., Spring Creek.

PHYSICIANS NOT IN TOWNS.

English, I. L., Faust.

Tilson, J. C., Marshall, R. 2.

Woody, S. B., Spring Creek.

Frisbee, T. J., Spring Creek.

MERCHANTS NOT IN TOWNS.

Tilson, J. F., Marshall, R. 2.
Cody, C. W., Laurelton.

Roberts, W. M., & J. H., Marshall, R. 5.
Brown, J. S., Waverly.

Carter, J. F., Paint Fork.
Brown, T. L., & Son, Mars Hill, R. 2.

Duckett, D. B., Spring Creek.
Hamlin, Levi, Buckner.

Shelton, N. D., & Son, Pump.
Waltt Bros., Marshall, R. 2.

Teague, O. K., & Bro., Marshall, R. 1.
Teague, Albert, Marshall, R. 1.

Farmer, M. W., Marshall, R. 5.
Edwards, R. A., Marshall, R. 3.

Rice, R. W., Little Creek.
Wallin, J. A., Big Laurel.

Ferguson, C. A., Spring Creek.
Wild, G. W., Big Pine.

Stamey T. F., & Co., Joe.
Miles, D. P., Barnard.

Hayner, R. H., & Son, Barnard.
Stackhouse, A. & C. D., Stackhouse.

FLOUR, CORN AND FEED MILLS.
French Broad Mills, Marshall.

Marshall Milling Co., Marshall.

SAW MILLS.

Marshall Woodworking Co., Marshall.

Roberts, A. J. & J. B., Marshall, R. 5.
Peek, A. C., Mars Hill, R. 1.

Laurel River Lumber Co., Stackhouse.
Redmon, J. J., Marshall.

PUBLIC SCHOOL TEACHERS.

Jarvis, Frank, Mars Hill.
Tillery, Sadie, Marshall, R. 3.

Ebbs, Hattie, Trust.
McDevitt, Nettie, Walnut.

White, Wade, Marshall, R. 3.
Rice, Ella, Big Laurel.

Woody, Nollie, Mars Hill, R. 2.
Edwards, Anna, Mars Hill, R. 2.

Caldwell, Carrie, Big Pine.
Wallin, James, Dewdrop.

Ru nion, Nannie, Marshall.
Friggs, Ollie, Iry.

Lusk, Florrine, Lee.
McDevitt, Lillie, Revere.

Brooks, Elva, Bluff.
English, Emma, Faust.

Coats, A. W., Marshall, R. 2.
Wells, Selma, Paint Rock.

Ledford, Maggie, Spring Creek.
Drumbeller, Bessie, Barnard.

Rice, J. Winston, Big Laurel.
Peck, O. V., Mars Hill, R. 1.

Chandler, Lula, Walnut.
Ray, Althea, Buckner.

Balding, Hettie, Joe.
Woody, Hal, Bluff.

Bryan, Belle, Marshall.
Bryan, Nina, Marshall.

Hodges, Reva, Marshall.
Fisher, Grace, Marshall.

Ammos, Estella, Mars Hill.
Gentry, Maude, Hot Springs.

Worley, Jeter, Worley.
Briggs, Texie, Buckner.

Young, Kate, Mars Hill.

Fox, Bessie, Marshall.
 Rice, Pearl, Big Laurel.
 Runnon, Carol, Marshall, R. 2
 Ward, Ethel, Marshall.
 Bryan, Kate, Marshall.
 Davis, Olive, Marshall.
 Robinette, Jessie, Marshall.
 Rector, Lula, Marshall.
 Allman, Roxie, Marshall.
 Young, Pansy, Ivy.
 Rector, Ethel V., Marshall.
 Bryan, Zena, Marshall.
 Ledford, Laura, Spring Creek.
 Anderson, Pansy, Ivy.
 Crowder, Sue, Marshall.
 Bryan, Ethel, Marshall.
 Woody, Thos. A., Bluff.
 Willis, Joseph, Faust.
 Chauncey, Balding, Baise.
 Chandler, Claude, Mars Hill.
 Angel, A. C., Ivy.
 Arrington, G. M., Marshall, R. 2
 Runnon, Helen, Marshall, R. 2.
 Hensley, Mahil, Mars Hill.
 Bryan, Mattie, Marshall.
 Bryan, Rose, Marshall.
 Bryan, Porter, Marshall.
 Bryan, Plummer, Marshall.
 Bradley, Ethel, Mars Hill.
 Bradley, J. E., Lynch.
 Ramsey, Cora L., Walnut.
 Ward, Nannie, Marshall.
 Drumbeller, Mimmie, Barnard.
 Carter, Lillian, Ivy.
 Baird, J. D., Mars Hill.
 Allman, Etta, Marshall.
 Brown, Margaret, Hot Springs.
 Jarvis, W. P., Mars Hill.
 McLean, Clyde, Democrat.
 Maney, Oora, Democrat.
 Edwards, Ina, Mars Hill.
 Dwyck, Berry, Buckner.
 Harrington, Estelle, Buckner.
 Randall, Connie, Canto.
 Hensley, Ella, Buckner.
 Hensley, Cora, Buckner.
 Chambers, Laura, Stockville.
 Joyner, Wenonah, Allenstand.
 Phillips, Oscar, Mars Hill.
 Hollowell, T. C., Mars Hill.
 Briggs, Riley, Buckner.
 Roberts, Bert, Stockville.
 Hambo, Maggie, Mars Hill, R. 2.
 Sprinkle, Bessie, Mars Hill.
 Faulkner, Mack, Marshall.
 Sprinkle, Geo. E., Jupiter.
 Murray, Vaughly, Marshall, R. 3.
 Rice, J. Judson, Big Laurel.
 Privett, H. C., Mars Hill.
 Rice, John, Big Laurel.
 Rector, Dovie, Marshall.
 Peek, Sam J., Mars Hill, R. 1.
 Ponder, S., Mars Hill, R. 2.
 Tillery, Mamie, Marshall, R. 3.
 Henderson, Carrie, Walnut.
 Allman, Robenia, Marshall, R. 3.
 Hunter, T. E., Mars Hill.
 McPeters, Dora, Ivy.
 Corpening, Clara, Mars Hill.
 Allman, L. E., Mars Hill.
 Ingle, W. C., Faust.
 Ponder, Melton, Mars Hill.
 Wallin, H. A., Big Laurel.
 Chrisman, Maude, Marshall.
 Bryan, Mattie, Marshall.
 Stiles, Mary, Mars Hill.
 Ramsey, Adaune, Marshall.
 Cherry, Elizabeth, Marshall.
 Haynes, Grace, Marshall.
 Chrisman, Maude, Marshall, R. 4.
 Chrisman, Belzara, Marshall, R. 4.
 Jernis, C. F., Marshall, R. 5.

MARSHALL.

Population, 1910: White, 1,000; colored, 53. total, 1,053.

Value of real estate, \$281,963; value of personal property, \$68,500.

TAX RATE. \$1 on the \$100.

Town Officers.

MAYOR—Cleophus Rector.
 POSTMASTER—J. B. Swann.
 CHIEF OF POLICE—J. C. Kuykendall.
 R. R. AGENT—J. V. McCoukey, Southern.
 MANAGER TELEGRAPH—J. V. McCoukey, W. U.

Ministers and Churches.

PRESBYTERIAN—W. E. Finley, Pastor
 BAPTIST—W. R. Beach.
 METHODIST—W. L. Rector.

Schools an Academies.

PUBLIC—S. R. Williams, Prin.

Banks and Bankers.

BANK OF FRENCH BROAD—J. J. Redmon, Pres.; W. E. Ramsey, Cash.
 CITIZENS—J. H. White, Pres.; C. J. Ebbs Cash.

Doctors.

Roberts, Frank.
 Sprinkle, C. N.
 Moore, J. N.

Druggists.

Marshall Pharmacy.

Lawyers.

Ray, E. Z.
 Pritchard, Geo. M.
 Ramsey, J. C.
 Roberts, Guy V.
 Gudger & McElroy.
 Mastburn, C. B.

Restaurants.

Bredwill, C. A.
 Redmon & Sawyers.

General Merchants.

Tweed & Franklin.
 Nelson, J. W.
 James, T. N.
 Rector, P. V.
 Gudger, W. J., & Son.
 Bingham & Fisher.
 Farmers' Union Store.
 Tweed, N. B.
 Plummons, A. L.
 Ramsey, R. N.
 Ward, R. H.
 Haynie, J. H.
 Dodson, Ralph.
 Crowder, C. O.
 Bailey & Jarrett.

Grocers.

Shelton-Ebbs Co. (Wholesale.)
 Redmon J. J. (Wholesale.)
 Marshall Wholesale Grocery Co.

Lumber and Building Material.

Marrow & McLendon.

Hotels and Boarding Houses.

Rector House.
 Allison House.

Livery Stables.

Sprinkle & Mackey.
 Rector Bros.

Newspapers and Editors.

THE NEWS-RECORD (Weekly)—W. E. Finley, Editor.

Manufacturing Plants.

Capitola Manufacturing Co. (Yarns.)
 Marshall Woodworking Co. (Lumber.)

Barber Shops.

Caton, R. N.
 Tweed, R. F.

Meat Markets.

Ramsey, J. G.

Lights and Power.

Madison Light & Power Co.

MARS HILL.

Incorporated in 1891.
Population, 1910: White, 500; colored, 20.
total, 520.

Value real estate, \$109,338; value personal property, \$66,332.

TAX RATE: 25c. on the \$100; 75c. on poll.

Town Officers.

MAYOR—P. Reece.

POSTMASTER—W. O. Conner.

CHIEF OF POLICE—L. J. Carter.

Ministers and Churches.

BAPTIST—J. R. Owen, Pastor.

METHODIST—Vacant.

Schools and Academies.

MARS HILL COLLEGE—R. L. Moore, Pres.

PUBLIC Emma English, Prin.

Doctors.

Baird, J. H.

Baird, J. W.

Roberson, W. F.

Burnett, I. E.

Carter, Tilden.

Druggists.

Burnett, I. E.

General Merchandise.

George, W. L.

Gibbs, R. S.

Phillips & Coats.

Sprinkle & George.

Hotels and Boarding Houses.

Gibbs, R. S.

Davis, Mrs.

Holcomb, I. D.

Livery Stables.

Gibbs, Frank.

Holcomb, Floyd.

Anderson, N. P.

Newspapers and Editors.

MARS HILL RECORD (Weekly)—Lama Smith, Editor.

Manufacturing Plants.

Tillery, G. G., & Co., (Woodworking and Building.)

Anderson, J. R., & Co. (Brick).

Saw Mills.

Bruce, C. C.

Anderson, J. R.

WALNUT.

Incorporated in 1905.

Population, 1910: 218.

Value real estate, \$38,000; value personal property, \$8,000.

Town Officers.

MAYOR—A. J. McDevitt.

CHIEF OF POLICE—R. V. Ramsey.

POSTMASTER—R. V. Ramsey.

Ministers and Churches.

FREE WILL BAPTIST—B. E. Guthrie, Pastor.

BAPTIST—McCarter, Pastor.

METHODIST—Rev. Mr. Whider.

PRESBYTERIAN—J. N. Andre, Pastor.

Schools and Academies.

BELL INSTITUTE—Miss Griffith, Prin.

PUBLIC—Mrs. Ramsey, Prin.

Doctors.

McDevitt, A. J.

General Merchandise.

Ramsey Bros.

McClure, S. W.

McDevitt, A. J.

Ramsey, J. M.

Guthrie, B. E.

Chandler, H.

Livery Stables.

Ramsey, Jacob M.

HOT SPRINGS.

Population, 1910: 800.

Value real estate, \$200,000; value personal property, \$12,000.

TAX RATE: \$1 on the \$100.

Town Officers.

MAYOR—M. T. Price.

POSTMASTER—Thomas Frisbee.

CHIEF OF POLICE—John B. Lawson.

R. R. AGENT—Chas. Burgin, Southern.

EXPRESS AGENT—Charles Burgin.

MANAGER TELEGRAPH—Chas. Burgin, W.

U.; A. C. Gentry, Postal.

MANAGER TELEPHONE—C. C. Brown, Spring Creek Tel. Co.

Ministers and Churches.

BAPTIST—Rev. Mr. Goode, Pastor.

METHODIST—Rev. Mr. Hasty, Pastor.

PRESBYTERIAN—John Campbell, Pastor.

Schools and Academies.

DARLAND INSTITUTE—L. M. Shofer, Prin.

PUBLIC—Miss Lilly Carter, Prin.

Banks and Bankers.

CITIZENS BANK—J. H. White, Pres.; W. F. Davis, Cash.

Doctors.

Peck, E. J.

Druggists.

Mountain Park Pharmacy.

General Merchandise.

Hot Springs Supply Co.

Nicholson & Lance.

Plemmons, W. H. & Ira.

Lawson, W. M.

Gentry & Son.

Price, M. F.

Hotels and Boarding Houses.

Mountain Park Hotel.

Stone House.

McFall House.

Lance House.

Lumber Dealers.

Frisbee, Thos.

Iptigraff & Co.

MARTIN COUNTY

COUNTY SEAT, WILLIAMSTON.

POPULATION: (Census 1914), 17,797.

Formed in 1774 from Halifax and Tyrrell Counties. Named in honor of Josiah Martin, the last Royal Governor of North Carolina.

AREA: 500 square miles.

Value of real estate, \$2,933,523; value of personal property, \$2,261,803.

Property listed in 1913, by whites, \$4,648,099; by negroes, \$547,225.

NO. OF SCHOOLS: For whites 43; for negroes, 30.

TAX RATE—County, 19c. on the \$100; school, 20c.; State, 27 2-3c.

PUBLIC ROADS: Worked by Old State Law.

\$40,000 bond issue for Williamstown Township

Farmers and Merchants Bank of Williamston.

SOLICITS ACCOUNTS BOTH LARGE AND SMALL.

They have facilities for handling the accounts of large corporations and respectfully solicit business.

RAILROAD, TELEGRAPH AND EXPRESS COMPANIES.

Atlantic Coast Line Railroad, 52.54 miles, assessed value	\$1,760,480.00
Southern Express Co., assessed value	8,007.00
Western Union Telegraph Co., assessed value	6,293.00
Williamston Telephone Co., assessed value	4,568.00
Roanoke & Tar River Steamboat Co., assessed value	4,000.00
Daniels Roanoke River Line, assessed value	2,000.00

SUPERIOR COURT TERMS—March 15, June 14, September 20, December 13.

COUNTY OFFICERS.

CLERK OF COURT—R. J. Peel, Williamston.

SHERIFF—J. C. Crawford, Williamston.

REGISTER OF DEEDS—S. S. Brown, Williamston.

TREASURER—C. D. Carstarphen, Williamston.

CORONER—H. B. York, Williamston.

SURVEYOR—Sylvester Peel.

SUPT. OF HEALTH—W. E. Warren, Williamston.

SUPT. OF HOME—D. Bowen, Williamston.

SUPT. OF SCHOOLS—A. J. Manning, Jamesville.

BOARD OF EDUCATION—J. T. Waldo, Hamilton; S. F. Everett, Everetts; L. B. Wynn, Williamston.

BOARD OF COMMISSIONERS—B. L. Long, (chm'n), Hamilton; John L. Croom, R'ville; V. R. Taylor, Williamston; Luther Hardison, Jamesville; B. McManning, Jamesville.

BOARD OF ELECTIONS—N. S. Peel (Chm'n.), Williamston; B. R. Jenkins, Robertsonville; C. C. Fagan, Dardens.

JUSTICES OF THE PEACE.

JAMESVILLE TOWNSHIP — A. Corey, Jamesville; C. A. Askev, Jamesville.

WILLIAMS—S. L. Andrews, Williamston; J. C. Riddick, Williamston; J. N. Hopkins, Williamston; J. A. Hardison, Jamesville.

GRIFFINS—L. C. Griffin, Williamston; N. T. Tice, Jamesville; J. L. Coltraine, Jamesville.

WILLIAMSTON—B. F. Godwin, Williamston; L. B. Lynn, Williamston; W. H. Roberson, Williamston.

BEAR GRASS—McG. Taylor, Williamston; W. R. Roberson, Williamston.

CROSS ROADS—J. D. Gurganus, R-ville; J. E. Roberson, Jr., R-ville; H. D. Peel, Williamston; S. F. Everett, Everetts.

ROBERSONVILLE—S. D. Jenkins, R-ville; S. H. Prichard, R-ville; A. L. Bellflower, Parmele.

POPLAR POINT—J. E. White, Williamston; Jesse A. Legette, Williamston; M. P. Taylor, Williamston.

HAMILTON—E. Edmondson, Hamilton; R. H. Salisbury, Hamilton; E. D. Purvis, Hamilton.

GOOSE NEST—W. M. Worseley, Oak City; E. E. Hommach, Oak City; R. J. House, Oak City.

MINISTERS NOT IN TOWNS.

Rogerson, John N., Williamston, Rfd.
Manning, A. J., Jamesville.

SCHOOLS AND ACADEMIES.

DARDENS—Miss Cora M. Hill, Prin.
WILLIAMSTON, R. 1—S. Peel, Prin., Dardens.

MERCHANTS NOT IN TOWNS.

Lilly, Kader, Williamston, R. 1.
Manning, S. W., Jamesville, R. 1.
Ballard, W. W., Williamston, Rfd.
Taylor, V. R., Williamston, Rfd.
Griffin, G. W., Williamston, Rfd.
Daniels, W. H., Williamston, R. F. D.

SAW MILLS.

Dennis Shimmans Lumber Co., Williamston.
Manning, N. R.
Lilly, Kader, Williamston, R. 1.
Coltraine, J. L. & Bro., Jamesville, Rfd.
Daniels, W. H.
Ward, J. H.
Critchler, R. S.

PUBLIC SCHOOL TEACHERS.

Winecoff, Homer H., Dardens.
Snow, Edith, Dardens.
Lucas, Mable, Jamesville, R. 2.
Watson, Vanie, Jamesville.
Everett, Nina, Jamesville, R. 1.
Holliday, Mamie R., Jamesville, R. 2.
Putrell, K. T., Jamesville.
Widtehurst, Mantie, Jamesville.
Daniel, Charlie, Williamston, R. 4.
Everett, Hattie, Williamston, R. 4.
Griffin, Jessie, Williamston, R. 4.
Carson, Baxter, Williamston, R. 4.
Carson, Ruth, Jamesville, R. 1.
Carter, Maude, Jamesville, R. 1.
Thomas, Lena, Williamston.
Peel, Gilbert, Williamston, R. 1.
Roberson, Allie, Mrs., Jamesville, R. 1.
Boyette, Ruth, Williamston, R. 5.
Carter, Ruth, Williamston, R. 5.
Hardison, Maude, Williamston, R. 5.
Gurganus, Amanda, Williamston.
Roebuck, Quintin, Robertsonville.
Roebuck, Mamie, Robertsonville.
Woodburn, Mary, Everett.
Brown, Minnie, Everett.
Wynn, Daisie, Williamston.
Roberson, Bessie, Hassell.
Roberson, Myrtle, Hassell.
Salisbury, Laura, Hassell.
Cherry, Lucy G., Oak City.
Whichard, Minnie, Palmyra.
Brown, Ruby, Robertsonville.
Dimmette, Walter, Oak City.
Reed, Jennie, Oak City.
Snow, Jennie, Oak City.
Dixon, Dorothy, Williamston, R. 3.
Whitehurst, Graham, Williamston.
Peel, Luther, Williamston.
Rogers, Luther, Williamston.
Bowers, J. B., Parmele.
Ward, Bertha, Parmele.
Whitley, Prof., Hamilton.
Waldo, Effie, Hamilton.
House, A. R., Oak City.
Johnson, Annie, Mrs., Williamston.
Braswell, Urtie, Williamston, R. 1.
Taylor, Dacie, Williamston, R. 1.
Burgess, S. F., Williamston, R. 1.
Davis, W. A., Jamesville, R. 2.

WILLIAMSTON.

Incorporated in 1779.
Population, 1910, 1,660.
TAX RATE: 50c. on the \$100. and \$1.50 on poll.

Town Officers.

MAYOR—B. F. Godwin.
POSTMASTER—J. R. Mobley.
CHIEF OF POLICE—E. A. Edwards.
R. R. AGENT—W. A. Ellison.
MANAGER TELEGRAPH—W.

Farmers and Merchants Bank of Williamston.

CAPITAL, \$25,000. SURPLUS, \$15,000.

Depository of the State of North Carolina, the County of Martin and the Town of Williamston.

Ministers and Churches.

BAPTIST—J. D. Howell, Pastor.
 METHODIST—J. T. Stanford, Pastor.
 EPISCOPAL—M. E. Behea, Rector.

Schools and Academies.

GRADED—Jerome, Prof. Prin.

Banks and Bankers.

BANK OF MARTIN COUNTY—J. G. Godard, Pres.; C. H. Godwin, Cash.

FARMERS & MERCHANTS BANK—J. D. Biggs, Pres.; Robt. Harrison, Cash.; J. L. Rogerson, Asst. Cash.

Doctors.

Warren, W. E.
 Knight, J. B. H.
 Rhodes, J. S.
 Saunders, J. H.
 York, H. B.
 Lloyd, R. A.

Dentists.

White, J. A.

Druggists.

Biggs, S. R., Drug Co.
 Saunders & Fowden.

General Merchandise.

Anderson Crawford & Co.
 Hassell, J. L., & Co.
 Harrison Bros., & Co.
 Hodges, F. K., & Co.
 McGowan, M. B.
 Torma, Y. E.
 Blount & Bros.
 Carstarphen, C. D.
 Roberson, Theo., & Co.
 Hodges, W. J.

Garages.

Biggs, S. R.
 Simpson, J. P.

Newspapers and Editors.

ENTERPRISE (Weekly)—Wm. C. Manning Editor.

GOSPEL MESSENGER—(Monthly)—Sylvester Hassell, Editor.

Jewelers.

Peele, H. D.

Hardware Dealers.

Hoyt, F. W.

Grocers.

Hopkins, J. B.
 Roberson, Theo., & Co.
 Hodges, W. J.

Hotels and Boarding Houses.

Atlantic.
 Roanoke.
 Thomas House.

Livery Stables.

Waters, J. B.

Saw Mills.

Dennis Simmons Lumber Co.

Lawyers.

Stubbs, H. W.
 Martin & Critcher.
 Dunning, A. R.
 Clayton, Moore.

Insurance Agents.

Crawford, K. B.
 Pope, J. E.
 Fagan, F. F.

Manufacturing Plants.

Biggs, S. R., Mfg Co. (Harrows).
 Martin County Buggy Co.
 Williamston Milling Co.
 Martin County Brick & Tile Co.

Meat Market.

Manning, W. S.
 Ward, J. H., & Co.

Real Estate Dealers.

Williamston Land & Improvement Co.
 Martin County Realty Co.

Cotton Gins.

Staton, J. G.

Tobacco Warehouses.

Roanoke.
 Dixie.
 Farmers Warehouse.

ROBERSONVILLE.

Incorporated in 1885.

Population, 1913: 1,000.

Value real estate \$400,000; value personal property \$300,000.

TAX RATE—40c on the \$100.

Town Officers.

MAYOR—J. C. Smith.
 CHIEF OF POLICE—C. P. Walker.
 POSTMASTER—S. L. Ross.
 R. R. AGENT—H. H. Pope, A. C. L.
 MANAGER TELEGRAPH—H. H. Pope, W U.
 MANAGER TELEPHONE—S. L. Ross, East ern Tel. Co.

Ministers and Churches.

BAPTIST—N. L. Rogers.
 METHODIST—D. A. Futrell, Pastor.
 CHRISTIAN—C. F. Outlaw, Pastor.
 PRIMITIVE BAPTIST—E. P. Cowing, Pastor.

Schools and Academies.

HIGH—W. H. Mizell, Prin.

Banks and Bankers.

BANK OF ROBERSONVILLE—J. H. Roberson, Jr., Pres.; J. A. Mizell, Cash.

Doctors.

Hargrove, R. H.
 Nelson, R. J.
 Ward, J. E.
 Ward, V. A.

Druggists.

Cannon, C. L.

General Merchandise.

Roberson, Holliday & Co.
 Purvis, R. T.
 Roberson, J. H., & Co.
 Roberson, A. S., & Co.
 Brown, J. T., & House.
 Jenkins & Roberson.
 Roberson, W. A., & Co.
 Smith, R. L., & Co.
 Bailey & Barnhill.
 Taylor, J. E.

Grocers.

Wynn, J. H.
 James, C.
 Smith, G. W.

Hotels and Boarding Houses.

Beulah Hotel.
 Gem Hotel
 Outerbridge, D. A.

Livery and Sales Stables.

Grimes, Roberson & Co.
 Grimes, R. E.
 Purvis, R. T.

Garages.

Rogers, Wiley, & Co.
 Croftase & Roberson.

Lawyers.

Smith, J. C.

Insurance Agents.

Mizell & Roberson.
 Roberson & Bailey.
 Mizell & Co.

Manufacturing Plants.

The Robersonville-Tar River Hosiery Mills.
 Rogers, Wiley, & Co. (Lumber Factory.)
 Rogers, Wiley, & Co. (Wagons and Cart Factory.)

The D. B. Parker Buggy Co.
 Robersonville Tile and Concrete Factory.
 Robersonville Guano Factory.

Farmers and Merchants Bank of Williamston.

PAYS FOUR PER CENT INTEREST ON TIME DEPOSITS.

They remit for collections promptly on moderate terms.

Ginneries and Grist Mills.

Rogers, Wiley, & Co. (Ginnery.)
 Mage Bros.
 Smith, J. S. (Grist Mill.)
 Roberson, W. A., & Co.

Furniture Dealers.

Roberson Furniture Co.

Tobacco Market.

Adkins & Bailey.
 Williams, H. M.
 Grimes, Roberson & Co.

GOLD POINT.

Incorporated in 1898.
 Population, 1913: White, 110; colored, 20;
 total, 130.

Value of real estate, \$35,000; value of personal property, \$29,600.

Town Officers.

MAYOR—J. L. Croom.
 CHIEF OF POLICE—W. D. Powell.

Ministers and Churches.

CHRISTIAN—J. K. Tingle, Pastor.
 Schools and Academies.

GOLD POINT ACADEMY—Selma Flemming, Prin.

General Merchants.

Williams, John L.
 Coburn, J. B.
 Smith, A. C.
 Ross, B. H.

Saw Mills.

Roberson, B. H., & Son.

Buggy Manufacturers.

Croom, J. L., & Co.

HAMILTON.

Population, 1910: White, 350; colored, 150;
 total, 500.

Value real estate, \$49,625; value of personal property, \$155,004.

TAX RATE: 25c. on the \$100.

Town Officers.

MAYOR—Jos. T. Waldo.
 POSTMASTER—Sallie E. Ewell.
 CHIEF OF POLICE—R. L. Upton.
 MANAGER TELEPHONE—B. L. Long.

Ministers and Churches.

METHODIST—J. B. Stanford, Pastor.
 PRIMITIVE BAPTIST—Vacant.
 BAPTIST—Rev. Davis, Pastor.
 ST. MARTIN'S EPISCOPAL—Rev. Morrison Bethea.

Schools and Academies.

PUBLIC—B. O. Myers and Effie Waldo, Prins.

Banks and Bankers.

BANK OF HAMILTON—R. W. Salisbury, Pres.; B. L. Long, Vice-Pres.; F. L. Haislip, Cash.

Pres.; F. L. Haislip, Cash.

Doctors.

Long, B. L.
 Long, E. M.
 Fleming, M. I.

Druggists.

Long, B. L.

General Merchants.

Slade, Rhodes & Co.
 Salisbury, R. W., & Bro.
 Davenport & Bro.
 Sherrod, P.

Williams, J. B.
 Davenport, W. E.
 Forrest, L. F., & Co.

Hotels and Boarding Houses.

Darden Hotel.
 Cloman, Mrs. J. B.

Livery Stables.

Jones, D. C.

Grocers.

Poppen, T. F.

JAMESVILLE.

Incorporated in 1875.
 Population: White, 250; colored, 200;
 total 450.

Value real estate \$98,600; personal property, 38,000.

TAX RATE: 20c. on the \$100.

Tawn Officers.

MAYOR—A. Corey.
 CHIEF OF POLICE—F. W. Holliday.
 POSTMASTER—A. Corey.
 R. R. AGENT—G. T. Johnson, A. C. L.
 MANAGER TELEGRAPH—G. T. Johnson.
 STEAMBOAT AGENT—J. L. Davenport, R. K. L.

Ministers and Churches.

BAPTIST—Sylvester Hassell, Pastor.
 METHODIST—W. J. Watson, Pastor.
 DISCIPLE—Asa J. Manning, Pastor.

Schools and Academies.

GRADED—K. T. Furell, Prin.

Docors.

Smithwick, J. E.

Druggists.

Smithwick, J. E.

Banks and Bankers.

BANK OF JAMESVILLE—J. E. Smithwick, Pres.; A. J. Manning, Cash.

General Merchants.

Stallings, W. H.
 Hassell, U. S., & Co.
 Ange, E. H., & Bro.
 Griffin, H. G.
 Mizell, W. H., & Co.
 The Three Company.
 Coltrain, Ira T.
 Martin, W. H.
 Holliday, W. J.
 Lilley, W. H.

Hotels and Boarding Houses.

Peacock Hotel.
 Davis Boarding House.
 Smithwick Boarding House.

Barbers.

Jones, L. M.

Insurance Agents.

Corey, A.
 Lilley, J. D.
 Davenport, J. L.
 Walters, W. W.

Manufacturing Plants.

Dennis Simmons Lumber Co.
 Stallings, W. H.
 Hardison, Luther.

Ginneries.

Hardison, Luther.
 Wallace, S. L.
 Stallings, W. H.

JUSTICES OF THE PEACE.

A Corey, C. A. Askew,

Notary Publes.

Corey, A.

OAK CITY.

Incorporated in 1892.
 Population, 1910: White, 200; colored, 100;
 total, 300.

Value real estate, \$100,000; value personal property, \$40,000.

TAX RATE: 20c. on the \$100; 60c. on the poll.

Town Officers.

MAYOR—R. J. House.
 POSTMISTRESS—Mrs. B. L. Johnson.
 CHIEF OF POLICE J. W. Hines.
 R. R. AGENT—S. E. Hines, A. C. L.
 MANAGER TELEGRAPH—S. E. Hines.

Ministers and Churches.

BAPTIST—T. J. Crisp, Pastor.

Banks and Bankers.

BANK OF OAK CITY—H. K. Harrell, Pres.; B. M. Worsley, Cash.

Farmers and Merchants Bank of Williamston.

SOLICITS ACCOUNTS BOTH LARGE AND SMALL.

They have facilities for handling the accounts of large corporations and respectfully solicit business.

General Merchants.

Oak City Suply Co.
H. K. Harrell.
Ross, J. C. & Co.
Daniel, Geo. L.
Davenport & Chesson.
Dolberry, C. (Col).

Hotels and Boarding Houses.

Worsley, N. M.
Daniel, G. L.
Harrell, F. M.

Saw and Planing Mills.

Casper Bros.
Davenport, T. W.

Real Estate Dealers.

House, R. W., & Bro.

Contractors and Builders.

Hurst, W. K., & Son.
Doctors.

Long, E. M.

Fish and Oyster Dealers.

Goodrich, L. F.
Ayers, W. A.
Ayers, J. R.
Casper, W. A.
Dolberry, C.

Commission Merchants.

Roanoke Brokerage Co.
House, R. W., & Bro.

Livery and Transfer.

Hines, J. W. (Auto).

Cotton Gins.

Casper Bros.
Oak City Ginning Co.

Grist Mills.

Brown, D. L.

PARMELE.

Incorporated in 1893.
Population, 1914: White, 125; colored, 150; total, 275.

Value of real estate, \$28,940; value of personal property \$96,100.

TAX RATE: 25c. on the \$100.

Town Officers.

MAYOR—A. L. Bellflower.
POSTMASTER—R. L. Whitley.
CLERK—A. L. Bellflower.
CONSTABLE—L. L. Roberson.
R. R. AGENT—J. W. Andrews, A. C. L.

Ministers and Churches.

METHODIST—J. L. Dines, Pastor.
BAPTIST—A. H. Butler, Pastor.
HOLINESS CHURCH—A. H. Butler, Pastor.

General Merchants.

Stokes, J. T.
Gray & Roebuck.
Wynne, J. C.
Bryan, J. H., & Co.
Whitley, R. L.
James, J. C.

McDOWELL COUNTY

COUNTY SEAT, MARION.

POPULATION—(Census 1910), 13,558.

Formed in 1812. Named in honor of Col. Joseph McDowell.

AREA—440 square miles

Value of real estate, \$1,703,950; value of personal property, \$716,776.

Property listed in 1914, by whites, \$2,364,328; by negroes \$56,398.

NUMBER OF SCHOOLS—For whites, 52; for negroes, 11.

TAX RATE—In all townships except Marion, \$1.00 on the \$100; Marion \$1.20 on the \$100.

County bonded debt \$80,000.

PUBLIC ROADS—Worked by free labor.

RAILROAD, TELEGRAPH AND EXPRESS COMPANIES.

Carolina, Clinchfield and Ohio Railroad, 44.47 miles, assessed value	\$1,000,609.00
Southern Railway, 32.24 miles, assessed value	1,261,232.00
South Carolina and Georgia Extension, 13.90 miles, assessed value	69,506.00
Pullman Co., assessed value	7,193.00
Southern Express Co., assessed value	13,619.00
Western Union Telegraph Co., assessed value.....	7,017.00
Marion Telephone Co.	2,000.00
Asheville Telephone and Telegraph Co., assessed value.....	11,306.00
Southern Bell Telephone Co., assessed value.....	3,520.00

SUPERIOR COURT TERMS—January 18 (civil), February 15, July 12, September 20.

COUNTY OFFICERS.

REGISTER OF DEEDS—R. L. C. Gibson, Marion.

CLERK OF COURT—Thomas Morris, Marion.

SHERIFF—J. A. Laughridge, Marion.

TREASURER—W. H. Hawkins, Marion.

CORONER—James Gilliam, Old Fort, R. F. D. 2.

SURVEYOR—Geo. M. Bird, Old Fort, R. F. D. 1.

SUPT. OF HEALTH—G. B. Justice, Marion.

SUPT. OF SCHOOLS—Marvin Giles, Marion.

SUPT. OF HOME—J. A. Potet, Marion.

BOARD OF EDUCATION—Geo. M. Carson, Marion; J. C. Connelly, Ashford; T. W. Stacy, Nebo.

COMMISSIONERS—Geo. C. Conley, Marion; M. P. Flack, Vein Mountain; W. H. Taylor, Doyntsville.

BOARD OF ELECTIONS—W. K. M. Gilkey, I. E. Neal, G. I. White, Marion.

FARM DEMONSTRATOR—W. R. Bailey, Woodleaf.

JUSTICES OF THE PEACE.

MARION TOWNSHIP—W. B. Ratliffe, A. B. Gilkey, H. F. Little, Marion; P. F. Cannon, Marion, R. F. D.; D. A. Snipes, Garden City.

NORTH COVE—W. C. Wheeler, Woodlawn, Perry Hollifield, Ashford; Fate Chapman, North Cove.

NEBO—W. G. Hunter, Nebo; S. D. Halliburton, Nebo; W. T. James, Nebo.

DYSARTSVILLE—W. B. Daves, Dysartsville; Robert Sisk, Marion, R. F. D.; David Laughridge, Dysartsville.

HIGGINS—J. T. Davis, Marion, R. F. D.; L. A. Haney, Nealsville.

CROOKED CREEK—A. B. Burgin, Old Fort, R. 2.

BROAD RIVER—C. M. Nanney, Dome; I. N. Dotson, Fairview.

OLD FORT—J. C. Sandlin, Old Fort; C. C. Burgin, Old Fort; T. L. Tate, Old Fort, R. 1.

MONTFORDS—Carl Wilkerson, Sugar Hill. GLENWOOD—R. E. Hinshaw, Nealsville; J. K. Brown, Nealsville; J. M. Hancey, Nealsville.

MINISTERS NOT IN TOWNS.

BAPTIST—A. P. Sorrels, Marion, R. F. D.; J. W. P. Hill, Vein Mountain; J. R. Denton, Dysartsville; A. B. Mashburn, Nealsville; H. M. Croom, Old Fort, R. 2; D. P. Lewdermilk, Marion.

METHODIST—Marvin W. Mann, Nebo, McDowell Circuit; J. M. Ridenhour, Marion Circuit, Marion; J. L. Smith, Old Fort Circuit, Old Fort; J. C. Richardson, Dysartsville Circuit, Thermal City.

SCHOOLS AND ACADEMIES.

NEBO HIGH—G. H. Weaver, Prin.

PHYSICIANS NOT IN TOWNS.

Johnson, J. R., Old Fort, R. 1.
Schereh, D. R., Nealsville.
Taylor, H. C., Nebo.

MERCHANTS NOT IN TOWNS.

Patton, W. E., & Son, Garden City.
Wright, T. T., Woodlawn.
Good, M. L., Woodlawn.
Adams, T. T., & Co., Woodlawn.
Flack Bros., Vein Mountain.
Kirksey, J. R., Dysartsville.
McCall, John W., Ashford.
Thomas, John, Mt. Mitchell.
Daves, Mrs. C. M., Dysartsville.
Banning, C. Y., Sugar Hill.
Brown, B. C., Ashford.
Satterwhite Bros., Dysartsville.
Tate, R. W., Old Fort, R. F. D.
Jimmerson, J. E., Garden City.
Crawford, J. C., Sugar Hill.
Allison, R. H., Graphiterville.
Jaquims, C. A., Dysartsville.
Lonon, J. B., North Cove.
Peimont Hardwood Co., Sems.

FLOUR, CORN AND FEED MILLS.

Patton, W. E., & Son, Garden City.
Goforth, W. A., Nealsville.
Kaylor, M. L., Nebo.
Sinclair, P. J., Mrs., Marion.
Grant, M. H., Ector.
McCall, C. M., Marion.
Brown, H. S., & Co., Ashford.
Pyatt, J. G., Nealsville.
Morris, W. C., Nealsville.

PUBLIC SCHOOL TEACHERS.

Griffin, I. C., Marion.
Winslow, Margaret, Marion.
Hudgens, Maggie, Marion.
Craig, Fay, Mrs., Marion.
Keeter, Eva, Marion.
Finley, Grace, Marion.
House, Elsie, Marion.
Brd, J. L. C., Mrs., Marion.
Robertson, Fannie, Marion.
Harris, Fannie, Marion.
Harris, Maud, Marion.
Gibbs, Hallie, Marion.
Meredith, Kilee Lou, Marion.
Patton, Olivia, Marion.
Corpening, Vera, Marion.
Gilbert Leon, Marion.
Hicks, Laura, Marion.
Wilson, Mstelle, Marion.
Davis, Alonzo, Garden City.
Williams, Della, Garden City.
Harris, Winnie, Garden City.
Houck, Blanche, Marion.
Hicks, Lurline, Marion.
Hicks, Mattie, Marion.
Hicks, Effie, Marion.
Bird, Maggie, Hankins.
Gibbs, Delia, Hankins.

Stacy, Annie, Marion.
Lenon, Lillian, Marion.
Biddix, Hamie, Sunny Vale.
Gibson, Fannie, Sunny Vale.
Kurfees, Clifton, Old Fort.
McCoy, Mary, Old Fort.
Burgin, Mary, Old Fort.
Stepp, Hester, Mrs., Old Fort.
Stepp, N. F., Old Fort.
Gibbs, Dora, Old Fort.
Sigmon, Chley, Graphiterville.
Gibson, Annie, Graphiterville.
Graham, Daintry, Old Fort.
Patton, Cassie, Old Fort.
Horton, B. F., Fairview.
Snipes, M. V., Dome.
McCurry, Deb., Dome.
Yelton, Zella, Black Mountain.
Wilson, Winnie, Black Mountain.
Clements, R. L., Old Fort, R. 2.
Glass, Annie, Old Fort, R. 2.
Brown, Madge, Old Fort, R. 2.
Goforth, Mamie, Old Fort.
Glenn, John M., Old Fort, R. 2.
Simmons, Beatrice, Old Fort, R. 2.
Landis, Will, Woodlawn.
Lowry, Cora, Little Switzerland.
Washburn, Lula, Mt. Mitchell.
Brown, Louise, Woodlawn.
Wilson, Ethel, Woodlawn.
Yest, Arthur, North Cove.
Corpaning, J. E., North Cove.
Carson, Ellen, North Cove.
Hampton, N. L., Ashford.
Hampton, N. L., Mrs., Ashford.
Houck, Rosa, Sugar Hill.
Wilson, Claud, Sugar Hill.
Williams, Pearl, Sugar Hill.
Hemphill, Essie, Marion.
Souther, Dora, Sugar Hill.
Hill, J. W. P., Vein Mountain.
Leibetter, Eufaula, Vein Mountain.
Weaver, Geo. H., Nebo.
Green, Lena, Nebo.
Hobson, Etta, Nebo.
Wells, Edna, Nebo.
Giles, Ola, Nebo.
Christman, Bezora, Nebo.
Hunter, Ruth, Carlyle.
Sergmon, Neta, Nebo.
Parker, Julius, Dysortville.
Stacy, Mamie, Dysartville.
Brate, Mattie, Dysortville.
Taylor, Haggis, Nebo, R. F. D.
Canon, Effie, Dysortville.
Bowman, Margie, Rysortville.
Souther, N. H., Nebo, R. 1.
Tate, Carrie, Bridgewater.
Goforth, Mamie, Nebo, R. 1.
Sigmon, Iowa, Nebo, R. 1.
Butte, Cora Lou, Nealsville.
Pyatt, Ethel, Nealsville.
Brown, Ada, Nealsville.

OLD FORT.

Population, 1912: White, 795; colored, 274; total, 1069.

Town Officers.

MAJOR—J. F. Harmon.
CHIEF OF POLICE—E. H. Emory.
POSTMASTER—T. L. Grant.
R. R. AGENT—A. H. Spencer.

Ministers and Churches.

METHODIST—J. L. Smith, Pastor.
WESLEYAN M. E.—Mrs. A. G. Hadley, Pastor.

BAPTIST—J. A. Davis, Pastor.
PRESBYTERIAN—W. H. Goodman, Pastor.
EPISCOPAL—A. D. Mears, Rector.
FRIENDS—Rev Pegram, Pastor.

Schools and Academies.

GRADED—N. F. Stepp, Prin.

Banks and Bankers.

BANK OF OLD FORT—J. S. Bradley, Pres.; F. M. Bradley, Cash.

Druggists.

Mashburn, P. H.
Old Fort Drug Co.

Doctors.

Freeman, G. W.
McIntosh, D. M.
Robinson, W. A.

General Merchandise.

Fortune, S. J., & Co.
Blalock, J. H.
White, J. M.
Nesbitt & Gilbert.
Scheinberg, M.
Mashburn, P. H.
Tate, A. C.
Westerman, H. A.
Nichols, J. L., & Co.
Cowan, J. K., & Co.
Hughes & Noblitt.
Hemphill, P. H.
Vess, C. G.
Crawford, J. R.

Hotels and Boarding Houses.

Charles Hotel
Oak Hill Inn.
Sanderlin House.
Old Fort Inn.

Livery and Sales Stables.

Mauney, S. F.
Turner, J. F.

Insurance Agents

Bradley, F. M.

Manufacturing Plants.

Union Tanning Co.
Old Fort Extract Works.
White Coal and Power Co.
Catawba Mill Co.
Century Knitting Mill.

MARION.

Population, 1910: Estimated, 2,500. No. white polls, estimated, 250; No. colored polls, 5.

Value real estate and personal property, estimated, \$528,160.

TAX RATE: \$1.35.

Bonded debt, \$85,000.

Town Officers.

MAYOR—J. W. Streetman.
CHIEF OR POLICE—J. R. Murphy.
CLERK AND TREASURER—J. W. Winborne.
TAX COLLECTOR—H. H. Tate.
ATTORNEY—J. L. C. Bird.
POSTMASTER—C. M. McCall.
R. R. AGENTS—J. F. Conniffe, Southern Railway; Mr. Sloan, C. C. & O. Railway.
EXPRESS AGENT—J. F. Conniffe.
TELEPHONE MANAGER—Jas. Williams.

Ministers and Churches.

BAPTIST—W. H. Moore, Pastor; J. E. Gay, Presiding Elder.
METHODIST—Loy D. Thompson, Pastor.
PRESBYTERIAN—J. C. Story, Pastor.
EPISCOPAL—B. S. Lassiter, Rector.

Schools and Academies.

MARION GRADED SCHOOL—C. M. Campbell, Prin., I. C. Griffin, Supt.

Hotels and Boarding Houses.

Marianna Hotel.
Hotel Abbott.
Fleming Hotel.
Kirby House.
Keeter, Mrs. H. P.
Ray, J. P.

Banks and Bankers.

MERCHANTS AND FARMERS BANK—T. F. Wrenn, President; R. F. Burton, Cashier.
FIRST NATIONAL BANK—J. L. Morgan, President; Geo. I. White, Cashier.

Bakers.

City Bakery.
Elhanan Bakery.

Book Stores.

Gaston & Tate.
Blanton, J. D.

Butchers and Dealers in Cattle.

McPeters, W. T., & Co.
Finley, A. L.
Ledbetter, W. O., & Bro.
Kirby, J. W.

Clubs.

The Marion Club.

Cotton and Hosiery Mills.

Mt. Ida Hosiery Mills.
Marion Knitting Mills.
Marion Manufacturing Co. (Cotton).
Clinefield Mfg. Co. (Cotton).

Coal and Wood Dealers.

Hoover Coal Co.

Clothiers and Men's Furnishers.

Gaston & Tate.
Blanton, J. D.
Miller, J. H. L.
Reid, P. A., & Co.
McCall Bros.
Grayson, A. W.

Building & Loan Associations.

McDowell B. & L. Association.

Druggists.

Streetman, J. W.
Walker & Kerley.
Davis Pharmacy.

Dentists.

Reid, J. G.
Burgin, R. J.
Justice, M. L.

Doctors.

Ashworth, B. L.
Kirby, G. S.
Morphew, M. F.
Justice, G. B.
Jonas, J. F.
Williams, L. L.

Dry Goods and Notions.

Reid, P. A., & Co.
Gaston & Tate.
McCall Bros.
Blanton, J. D.
Peerless Dry Goods Co.
Marion Bargain House.
Grayson, A. W.
Neal, R. B. (5c. and 10c. Store.)
Red Iron Racket Store. (5 & 10c. Store.)

Power and Light Companies.

Marion Light & Power Co.

Fish and Oyster Dealers.

Grayson, A. W.
Finley, A. L.
Ledbetter, W. O., & Bro.
Kirby, J. W.
McPeters, W. F., & Co.

Foundries and Iron Works.

Pangle, L. A.

Furniture Dealers.

McCall Bros.
Blanton, J. D.

Grocers.

A. Blanton Grocery Co. (Wholesale).
Kirby Grocery Co. (Retail).
Hemphill, T. M.
McCall Bros.
Gaston & Tate.
Grayson, A. W.
Ledbetter, W. O., & Bro.
McPeters, W. F., & Co.

Hardware Dealers.

Price Hardware Co.
Blanton, J. D.

Insurance Agents.

Burton & Wood. (Fire.)
Marion Insurance & Trust Co. (Inc.)

Jewelers.

Snipes, T. E.
Sprague, J. Fred.

Lawyers.

Hudgins, D. E.
Morgan, W. T.
Pless, J. W.
Whitborne, J. W.
Bird, J. L. C.
Morris, James.
McNary, W. M.
Lissenbee, C. C.

Lumber Manufacturers and Dealers.

Beaman Lumber Co.
Payne & Decker Bros.
Chapman Lumber Co. (Dealers only.)
Carolina Lumber Co. (Dealers Only.)

Painters.

Puckridge & Johnston.
Dellinger, C. L.
Rich, J. R.

Plumbers.

Huffman, L. W.

Photographers.

Puckridge & Johnston.

Printing Offices.

The McDowell Publishing Co.

Newspapers and Editors.

MARION PROGRESS (Weekly)—S. E. Whit-
ten, Editor.

Real Estate Agents.

Gardner, Floyd.
The McDowell Realty & Insurance Co.
Marion Insurance & Trust Co. (Inc.)

Undertakers and Embalmers.

McCall Bros.
Blanton, J. D.

Manufacturing Plants.

Catawba Furniture Co.
Blue Ridge Furniture Co.
Western Furniture Co.
McDowell Furniture Co.
Gilkey Veneer Co.

GLENWOOD.

Incorporated in 1909.
Population, 1910: White, 200; colored, 4;
total, 204.
Value real estate, \$25,000 (estimated); value
personal property, \$20,000 (estimated).

Town Officers.

MAYOR—J. H. Raburn.
POSTMASTER—L. A. Raburn.
CHIEF OF POLICE—C. Y. Mode.
CLERK—Lee Raburn.

TREASURER—A. P. Poteat.
R. R. AGENT—A. P. Poteat.
EXPRESS AGENT—A. P. Poteat.
Ministers and Churches.

METHODIST—
BAPTIST—Rev. O'Neill.

Schools and Academies.

GLENWOOD HIGH—

Hotels and Boarding Houses.

Poteat, Mrs. J. A.

Doctors.

Schenk, D. R.

General Merchants.

Pyatt, J. G.
Brackett, T. W.
Poteat, A. P.
Upton & Waycoaster.
Raburn, L. A., Mrs.

Manufacturing Plants.

Brackett's Planing Mill.
Bright, A. L. (Spoke and Handle Factory.)

NEBO.

Incorporated in 1909.
Population, 1912: White 225; colored, none.
Value of real estate, \$25,000 (estimated);
value of personal property, \$12,000 (esti-
mated.)

Town Officers.

MAYOR—G. H. WEAVER.
CLERK—J. F. Wilson.
TREASURER—J. B. Howell.
POSTMASTER—M. C. Sisson.
CHIEF OF POLICE—B. G. Gettys.

Ministers and Churches.

METHODIST—Rev. Mann.
BAPTIST—Rev. A. P. Sowers, Pastor.

Schools and Academies.

NEBO HIGH—G. H. Weaver, Prin.
Hotels and Boarding Houses.

Wilson House.

General Merchants.

Padgett, J. L.
Jimmerson, S. C.
Jamison, J. F.

Manufacturing Plants.

Annis Stove Co.

Trade of Profession.

Taylor, H. C. (M. D.).
Beach, W. C. (Operator So. Ry).
Simmons, Marion (Smith).
Gilbert, E. R. (Dentist).

MECKLENBURG COUNTY

COUNTY SEAT, CHARLOTTE.

POPULATION—(Census 1910). 67,031.

Formed in 1764. Named in honor of home of Princess Charlotte, bride of King George III of England.

AREA—680 square miles.

Value of real estate, \$12,794,369; value of personal property \$5,366,932.

Property listed in 1914, by whites, \$17,451,942; by negroes, \$769,399.

TAX RATE—County purposes, 28 1/3c. on the \$100; schools, 20c.; highways, 30c.; township roads, 10c.; State tax, 27 2/3c.

PUBLIC ROADS—400 miles. Worked by public labor and taxation and convicts. Three hundred and twenty-five miles macadam roads.

RAILROAD, TELEGRAPH AND EXPRESS COMPANIES.

Union Tank Line, assessed value	\$ 10,514.00
Southern Public Utilities Co., assessed value.....	619,671.00
Southern Railway, 34.88 miles, assessed value.....	1,364,509.00
Atlanta and Charlotte Air Line Railway, 11.42 miles, assessed value	523,934.30
North Carolina Railroad, 11.90 miles, assessed value	827,018.22
Steel Creek Telephone Co., assessed value	740.00
Piedmont Traction Co., assessed value	74,776.00
Union Telephone Co., assessed value	344.00
Seaboard Air Line Railway, 23.90 miles, assessed value.....	674,398.00
Pullman Co., assessed value	10,575.00
Southern Bell Telephone and Telegraph Co., assessed value	199,431.00
Southern Express Co., assessed value	15,103.00
Western Union Telegraph Co., assessed value	41,994.04
Charlotte Electric Railway, assessed value	500,000.00

American Telephone and Telegraph Co., assessed value	23,046.00
Postal Telegraph-Cable Co., assessed value	3,618.04
Southern Power Co., assessed value	24,000.00
Huntersville Telephone Co., assessed value	1,250.00
SUPERIOR COURT TERMS—January 4, February 1 (civil), February 15, March 1 (civil),	
March 22, March 29 (civil), April 26 (civil), May 11, May 24 (civil), June 7, June 14 (civil),	
July 12, August 30, September 6 (civil), October 4, October 12 (civil), November 1 (civil),	
November 15, November 22, (civil.)	

COUNTY OFFICERS.

CLERK OF COURT—C. C. Moore, Charlotte.
 SHERIFF—N. W. Wallace, Charlotte.
 REGISTER OF DEEDS—W. M. Moore, Charlotte.

AUDITOR—W. F. Stevens, Charlotte.
 TREASURER—J. W. Stinson, Charlotte.
 CORONER—Z. A. Hovis, Charlotte.
 SURVEYOR—J. E. Walker, Charlotte, R. 1.
 SUPT. OF HEALTH—C. S. McLaughlin, Charlotte.

SUPT. OF SCHOOLS—William McCluskey, Charlotte; Mary Owen Graham, Asst Supt., Charlotte.

SUPT. OF HOME—J. T. Holton, Newell.
 BOARD OF EDUCATION—J. T. Beard, Cornelius; B. D. Funderburg, Matthews; J. Arthur Henderson, Charlotte; W. J. Hutchison, Charlotte; W. M. Morrow, Pineville.

COMMISSIONERS—J. A. Newell, Newell; W. M. Garrison, Pineville; J. L. Parks, Huntersville; A. M. McDonald, Charlotte; Wm. Bradford, Huntersville, R. F. D.

BOARD OF ELECTIONS—J. L. DeLamy (chm'n), J. E. Little, Charlotte.

JUSTICES OF THE PEACE.

CHARLOTTE TOWNSHIP—F. B. Alexander, W. M. Tye, W. I. Henderson, J. C. Hutchison, J. T. A. Iowery, Chas. Gibson, Jas. E. Thomas, J. W. VanNess, W. B. Caldwell, T. W. Dixon, J. L. Brown, J. C. Hunter, W. H. Hall, B. S. Davis, W. D. Alexander, W. W. Irwin, J. L. Davis, R. A. Dunn, J. S. Myers, J. T. McGee, Walter Bren, J. A. K. Alexander, O. F. Asbury, E. S. Williams, Richard Moore, L. M. McAlister, J. W. Cobb, H. C. Severs, D. P. Hutchison, S. S. Stokes, C. H. Wolfe, M. C. Mayer, McD. Watkins, Thomas Griffith, W. R. Robertson, D. C. Moore, Geo. M. Phifer, T. J. Black, F. G. Johnson, J. H. VanNess, J. M. Earnhardt, J. V. Stone, J. Y. Orders, Richard Stewart, W. S. Huggins, J. M. Scullins, Charlotte.

BERRY HILL—B. F. Price, P. D. Price, Charlotte, R. 4; W. M. Long, Charlotte, R. 3; A. H. Rhyne, Charlotte, R. 5; B. T. Price, Charlotte, R. F. D.

LEMLEY'S—W. A. Cashion, J. V. Knox, W. H. White, M. M. Blythe, J. A. Bowles, Huntersville.

STEEL CREEK—S. W. Whiteside, James Sledge, S. P. Price, Charlotte, R. 12; J. P. Stroup, S. I. Price, R. M. Capps, Charlotte, Rfd.; J. B. Watt, John L. Miwer, Pineville, Rfd.

SHARON—W. S. Pharr, W. H. Hunter, Charlotte, R. 1; C. P. Elliott, J. Walker, Kirkpatrick, Charlotte, R. 2; J. C. Reid, R. B. Hunter, W. F. Baker, Charlotte, Rfd.

PROVIDENCE—L. S. Knox, Matthews; W. F. McGrimms, H. Q. Alexander, G. B. Bryant, Matthews, R. 17.

CLEAR CREEK—J. P. Flowe, C. P. Mungo, W. H. Beaver, John W. Wilson, Charlotte, R. 11; J. A. Helms, Matthews.

CRAB ORCHARD—E. W. Hodges, J. A. Newell, Newells; M. C. Davis, Charlotte, R. 9; I. G. Wallace, Sardis, G. Hager, J. C. Alexander, W. S. Cochraue, J. W. Grier, C. B. Cross, M. E. Grier, Charlotte, Rfd.

MALLARD CREEK—R. W. Alexander, W. W. Brown, Derita, Rfd.; John P. Hunter, Derita.

DEWESSE—J. Lee Sloan, Jr., Davidson; J. L. Smith, F. O. Johnson, Alex. Little, S. T. Caldwell, W. E. Armour, J. B. Reading, Cornelius.

LONG CREEK—Mack Sample, Huntersville, R. 20; M. M. Johnson, A. W. King, E. L. Reaves, Charlotte, R. 6; C. R. Parks, Charlotte, Rfd.

PAW CREEK—W. C. Wingate, W. A. Cathey, R. F. Dunn, J. A. Ilipps.

MORNING STAR—J. M. McEwen, J. W. Phillips, J. W. Hood, Matthews; W. L. Hood, Matthews, R. 19; J. E. Suther, Matthews.

PINEVILLE—M. A. Edwards, T. P. Morrow, W. A. Warwick, R. B. Johnson, Pineville.

HUNTERSVILLE—D. W. Mayes, J. T. Mayberry, Huntersville, R. 23; J. F. Ewart, J. L. Miller, Huntersville; Thos J. Inoin.

PHYSICIANS NOT IN TOWNS.

Abernathy, J. S., Charlotte, Rfd.
 Alexander, H. Q., Charlotte, Rfd.
 Craven, W. F., Charlotte, Rfd.
 Croten, W. W., Huntersville.
 Hunter, L. W., Charlotte, Rfd.
 Reid, T. N., Matthews.
 McCoy, E. M., Huntersville.
 Ranson, Dr., Charlotte, Rfd.
 Hand, E. H., Pineville.
 Henderson, S. M., Craft, Rfd.
 Hovis, L. W., Hoskins.
 Rankin, P. R., Davidson.
 Skinner, L. C., Davidson.
 Whitley, A., Matthews, R. 19.
 Wimmen, W. H., Davidson.
 Simmons, J. O., North Charlotte.
 Quiry, R. Z., Charlotte, Rfd.

MERCHANTS NOT IN TOWNS.

Cluyus Bros. & Co., Charlotte, Rfd.
 Hinson, F. M., Charlotte, Rfd.
 Houston, J. F., Charlotte, Rfd.
 Campbell, J. M., Charlotte, Rfd.
 Davis, S. W. & C. S., Charlotte, Rfd.
 Sloan, Lee L., & Bro., Charlotte, Rfd.
 Marshall, R. A., Charlotte, Rfd.
 Mullace, J. E., Charlotte, Rfd.
 Bigham & Bigham, Charlotte, Rfd.
 Sloan, J. P., Charlotte, Rfd.
 Madge Grocery Co., Charlotte, Rfd.
 Hutchinsohn, J. C., Charlotte, Rfd.
 Long, W. M., Charlotte, Rfd.
 Alexander, N. S., Charlotte, Rfd.
 Hayes, J. R., Charlotte, Rfd.
 Kinley, J. W., Charlotte, Rfd.
 Wallace, J. R., Huntersville, Rfd.
 McElroy, S. J., Huntersville, Rfd.
 Estridge, W. B., Matthews, Rfd.
 Watts, Mrs. J. J., Matthews, Rfd.
 Beaver & Huit, Matthews, Rfd.
 Jordan, F. D., Derita, R. 6.
 Jordan, W. R., Derita, R. 6.
 Thompson, J. A., Derita, R. 6.
 Milwee, H. L., & Sons, Pineville, Rfd.
 McLaughlin & Wallace, Sardis.
 Roberson, W. S., Pineville, Rfd.
 Dume, F. H., Charlotte, Rfd.
 Carthey & Beaty Co., Paw Creek.
 Allen, R. H., Wilson Grove.
 Todd, J. A., Charlotte, R. 7.
 Kistler, R. A., Charlotte, R. 6.
 Christenbury, P. T., Charlotte, R. 7.
 Williamson, S. W., Charlotte, R. 5.
 Knox, L. S., Matthews, Rfd.
 Davis, W. W., Charlotte, R. 3.
 Griffith, Mrs. W. A., Charlotte, R. 3.
 Kirkman, G. C., Matthews, Rfd.

COTTON GINS.

Kell, S. H., Fort Mill, S. C.
 Bradford, J. R., Charlotte, R. 11.
 Bryant, G. B., Matthews, Rfd.
 Hortis, F. O., Matthews, R. 27.
 Wilkinson, F. A., Paw Creek, R. 10.
 McLaughlin & Wallace, Charlotte, R. 1.
 Spurrler-Beatty Co., Paw Creek.
 Matthews Mfg. Co., Matthews.
 Ross, T. O. and W. M., Matthews, R. 17.
 Hunter, J. P., Derita.
 Charlotte Improved Cotton Gin Co., Charlotte.
 Kuykendal, F. B., Matthews, R. 17.
 Cochran & Thompson, Derita, R. 14.
 Milwee, H. L., Pineville, R. 15.
 Price, E. J., Charlotte, R. 12.
 Price, C. H., Charlotte, R. 12.
 Rea, H. G. L., Matthews, R. 27.
 Southern Cotton Oil Co., Davidson.
 Southern Cotton Oil Co., Cornelius.
 Sourrier, R. H., Charlotte, R. 6.
 McGinnis, W. Frank, Matthews, R. 27.
 Glosson, J. W., Charlotte, R. 11.
 Campbell, J. M., Charlotte, R. 9.
 Bernette, A. H., Huntersville.
 Elba Mfg. Co., Newells.
 Stephens, J. M., Huntersville, R. 20.
 Alexander & Helms, Newells.
 Stroup, J. P., Charlotte.
 Johnston, D. A., Harrisburg, R. 1.
 Garrison, W. M., Pineville.
 Hoover, W. S., Pineville, R. 15.
 Allen, R. H., Charlotte, R. 11.
 Russell, A. C., Matthews, R. 27.
 Parks, C. R., Huntersville, R. 20.
 Steele, W. A., & Co., Huntersville.
 Wright & Allen, Paw Creek, R. 19.
 Harget, Frank, Matthews, R. 17.
 Reid, J. C., Charlotte, R. 1.
 Highland Park Mfg. Co., Charlotte.
 Pineville Improved Cotton Gin Co., Pineville.
 Setner, G. W., Charlotte, R. 6.
 Lee, W. R., Charlotte, R. 2.
 Saifey, J. A., Charlotte.
 Allen Gin Co., Charlotte, R. 11.
 Griffith, John H., Charlotte, R. 2.
 McGinnis, Chas., Matthews, R. 15.
 Thompson, W. M., Derita.
 McCord & McGinn, Charlotte, R. 6.
 McElroy, S. J., Huntersville.
 Brown Bros., Charlotte, R. 1.
 Newell, J. A., Newells.
 Knox, C. B., Davidson.
 Capps, R. N., Pineville.
 Freeman, J. A., Charlotte, R. 3.
 Nimrod Ginning Co., Charlotte, R. 3.
 Bradford, Wm., Huntersville.
 Hanson, W. J., Huntersville.
 Stoon, J. P., Charlotte, R. 3.
 Funderberg Bros., Matthews.
 Henderson, D. A., Mint Hill.

PUBLIC SCHOOL TEACHERS.

Abernethy, Nannie, Charlotte, R. 9.
 Alexander, Jessie, Huntersville.
 Alexander, Monica, Huntersville, R. F. D.
 Alexander, Mulla, Huntersville.
 Alexander, Teresa, Charlotte, R. 5.
 Alexander, Edith, Matthews, R. 17.
 Baker, E. L., Huntersville.
 Baker, Lelia, Charlotte, R. 3.
 Baker, W. L., Paw Creek.
 Bass, Margaret, Matthews, R. 19.
 Beeson, Laura, Cornelius.
 Biggers, Boyce, Charlotte, R. 11.
 Blanton, Faye, Matthews, R. 27.
 Bloom, Mary, Charlotte.
 Blythe, Annie Kate, Huntersville.
 Bobbitt, Mary, Fort Mills, S. C., R. 2.
 Post, B. B., Newell.
 Post, E. B., Davidson, R. 25.
 Bradford, Mary B., Huntersville, R. 23.
 Bradford, Mary M., Pineville.
 Brown, Lura, Huntersville.
 Caldwell, Angalene, Huntersville, R. 21.

Caldwell, Louise, Derita, R. 14.
 Campbell, Ada, Paw Creek, R. 10.
 Campbell, G. H., Paw Creek, R. 10.
 Carothers, Caroline, Pineville, R. 15.
 Cashion, Bess, Charlotte, R. 4.
 Chappelle, J. T., Derita.
 Choate, Ona, Charlotte.
 Cochran, Kate, Matthews, R. 17.
 Cochran, Lois, Charlotte.
 Corbrell, L. C., Charlotte, R. 4.
 Cowles, Susie, Charlotte, R. 2.
 Crater, Mary H., Huntersville.
 Crowell, F. L., Mrs., Charlotte.
 Cuthbertson, Lillian, Matthews, R. 19.
 Danna, Alma, Harrisburg, R. 3.
 Davidson, Mary Springs, Charlotte, R. 8.
 Fesperman, C. C., Charlotte, R. 6.
 Fesperman, Myrtle, Matthews, R. 19.
 Fesperman, Zella, Charlotte, R. 6.
 Frazier, Mary, Charlotte, R. 8.
 Freeman, Irene, Paw Creek, R. 10.
 Freeman, Faye, Paw Creek, R. 10.
 Fulp, J. D., Matthews, R. 19.
 Fulp, J. D., Matthews, R. 19.
 Fulp, J. D., Mrs., Matthews, R. 19.
 Galloway, Annie, Huntersville, R. 22.
 Garrison, Janie, Charlotte, R. 3.
 Gibbs, Janie, Charlotte, R. 29.
 Gluyas, Bright, Charlotte, R. 6.
 Gluyas, Lucy, Charlotte, R. 6.
 Gray, Margaret, Paw Creek.
 Griffith, Ona, Matthews.
 Grier, Bess, Charlotte, R. 12.
 Grier, Mark, Charlotte, R. 2.
 Hail, Clara, Charlotte, R. 9.
 Hamilton, Jackson, Pineville.
 Harris, Irene, Charlotte.
 Harwood, Rena, Matthews.
 Henderson, Mary, Charlotte, R. 11.
 Hinson, Carrie, Charlotte.
 Hodgins, Bess, Cornelius.
 Holmes, J. A., Matthews.
 Hudson, Margaret, Matthews, R. 17.
 Hunter, Cora, Newell, R. 1.
 Jackson, Florence, Matthews.
 Johnston, Estelle, Charlotte, R. 6.
 Johnston, Janie, Matthews, R. 19.
 Johnston, Mary, Pineville, R. 15.
 Jordan, Albie, Charlotte, R. 7.
 Keer, Ervin, Charlotte.
 Kerr, John C., Davidson, R. 4.
 Kidd, F. M., Mrs., Huntersville.
 King, Eleanore, Pineville.
 Kirk, Mary Neal, Charlotte, R. 4.
 Kirkpatrick, Mary, Charlotte, R. 9.
 Kirkpatrick, Helen, Charlotte, R. 9.
 Knox, Hattie, Huntersville, R. 22.
 Kuykendal, Fair, Matthews, R. 17.
 Lane, Leana, Huntersville.
 Long, Annie, Matthews, R. 19.
 Marshall, Duell, Matthews, R. 19.
 Matthews, Mary, Huntersville.
 McGee, Annie, Charlotte, R. 6.
 McGinn, Hannah, Charlotte, R. 4.
 McGinn, Macie, Charlotte, R. 4.
 McLendon, Jessie, Matthews.
 Miller, Mimie, Charlotte, R. 7.
 Morrison, Lura, Derita, R. 15.
 Moss, Mattie, Charlotte, R. 4.
 Pressley, Mary, Huntersville.
 Pressley, W. C., Matthews, R. 27.
 Price, Mary E., Charlotte, R. 12.
 Price, Mary M., Derita.
 Query, Jessie, Huntersville, R. 20.
 Query, Maggie, Pineville, R. 15.
 Rankin, Kate Moore, Charlotte, R. 1.
 Bertha, Rea, Charlotte, R. 2.
 Reid, Lida, Newell.
 Rhyne, Elvira, Charlotte, R. 5.
 Riggins, Eunice, Charlotte, R. 12.
 Robinson, Ellen, Derita.
 Sadler, Lila, Fort Mill, S. C.
 Sample, Mary, Charlotte, R. 1.
 Scroggs, Mary, Huntersville.

Shoal, Mary, Cornelius.
 Sing, Ada, Paw Creek.
 Sloan, Sophie, Charlotte, R. 7.
 Smith, Emma, Huntersville, R. 22.
 Smith, Marianna, Huntersville.
 Smithley, Noy, Cornelius.
 Spratt, T. B., Charlotte.
 Squires, Callie, Matthews.
 Stafford, Mary B., Charlotte, R. 9.
 Stephenson, Alice, Huntersville, R. 22.
 Stephenson, Margaret, Huntersville, R. 22.
 Stough, Nellie, Cornelius.
 Stroup, Winnie, Pineville, R. 15.
 Suther, Cora, Newell.
 Sweet, Aelia, Matthews, R. 19.
 Trexler, Z. B., Cornelius.
 Tupper, Martha, Pineville.
 Utley, Blandina, Charlotte, R. 2.
 Utley, Maud, Derita.
 Wallace, Lucy, Matthews.
 Wallace, Lizzie, Charlotte, R. 11.
 Warlick, A. C., Matthews.
 Warlick, Margaret, Charlotte, R. 11.
 Watt, Kate, Charlotte, R. 6.
 Whitley, D. P., Matthews, R. 19.
 Williamson, Connie, Huntersville, R. 20.
 Williamson, Beulah, Charlotte, R. 6.
 Wrenn, Lula, Cornelius.
 Worth, Clara, Matthews.
 Bogaa, —, Charlotte, R. 11.
 Baker, —, Matthews, R. F. D.
 Barnette, Bertha, Cornelius.
 King, Annie, Huntersville, R. 22.
 Johnston, Pattie, Charlotte, R. 11.
 Olesby, Eva, Newell, R. 1.
 Shields, (Mrs.), Charlotte, R. 8.
 Garrison, Ellie, Huntersville, R. 22.
 Smith, S. J., Charlotte, R. 2.

CHARLOTTE.

Population, 1910, 34,013; whites, 24,896; colored, 9,117.

Value of real estate \$11,426,600; value of personal property, \$10,614,890.

TAX RATE—\$1.36 on the \$100.

Bonded debt, \$2,155,000.

Town Officers.

MAYOR—Dr. Chas. A. Bland.
 CHIEF OF POLICE—Horace Moore.
 CLERK—A. H. Wearn.
 TREASURER—A. H. Wearn.
 TAX COLLECTOR—John M. Wilson.
 STANDARD-KEEPER—A. R. Wilmot.
 ATTORNEY—Chas. Brenizer.
 SOLICITOR—Wm. M. Wilson.
 SUPT. OF HEALTH—F. O. Hawley.
 ASSISTANT SUPT. OF HEALTH—R. F. Leinback.

POSTMASTER—J. H. Weddington.
 R. R. AGENTS—T. B. Yancey, Southern;
 W. S. Bradley, S. A. J.

TELEGRAPH MANAGERS—J. E. Hammersley, W. U.; W. O. Gaffney, Postal.

TELEPHONE MANAGER—M. B. Spier, Southern Bell.

Ministers and Churches.

BAPTIST—First Church, W. M. Vines, Pastor; Highland, S. E. Conrad, Pastor; Ninth Avenue, L. R. Pruett, Pastor; Pritchard Memorial, W. A. Smith, Pastor.

CATHOLIC—St. Peter's, Joseph Mueller, Pastor.

ST. PETERS—Robt. A. Tuft.

EPISCOPAL—Church of the Holy Comforter, F. M. Osborne, Rector; St. Andrew's Chapel, J. H. Crosby, Rector; St. John's Chapel, St. Martin's Chapel, F. M. Osborne, Rector; St. Mary the Virgin, J. W. Smith, Rector.

LUTHERAN—St. Mark's, R. L. Patterson, Pastor.

METHODIST—J. C. Rowe, N. Tryon St., Presiding Elder, Belmont Park, J. H. Bradley, Pastor; Brevard St., L. A. Falls, Pastor; Calvary, R. S. Harris, Pastor; North Charlotte, W. B. Davis, Pastor; Seversville, N. R. Richardson, Pastor; Dilworth, J. O. Ervin, Pastor; Trinity, T. F. Marr, Pastor; Tryon Street, E. K. McLary, Pastor.

PRESBYTERIAN—First Church, Dr. D. H. Rolston, Pastor; Second Church, A. A. McGeachy, Pastor; St. Paul's, W. E. Fur, Pastor; Tenth Avenue, Dr. J. S. Sebley, Pastor; Westminster, W. H. Adams, Pastor; West Avenue, H. M. Presley, Pastor; Seversville, W. E. West, Pastor; North Charlotte, to be supplied; Knox Presbyterian Church, Rev. R. E. Huff, Pastor; Avenue Tabernacle, W. W. Orr, D. D. Pastor; ASSOCIATE REFORMED PRESBYTERIAN—First Church, W. B. Lindsey, Pastor; East Avenue Tabernacle, J. G. Kennedy, Pastor; Chalmers Memorial, J. W. Simpson, Pastor; Villa Heights, E. G. Carson, Pastor.

Public Schools of Charlotte.

HIGH SCHOOL—H. P. Harding, Supt.; Prof. Alex. Graham, Asst. Supt.; F. P. Wyche, Prin.; W. B. Davis, C. R. Wharton, Fannie B. Moore, Charles Hutchinson, Sara Kelly, Bertha Donnelly, Josephine Osborne, Frances Ray, R. L. Keesler, Orville Hughes.

GRADED NO. 2.—Mary Belle Miller, Prin.; Alice Holland, Lelia Young, Hattie Graham, Helen Hoyle, Margaret Pritchard, Nina Howell, Martha Flournoy, Leola Hammon, Samie Todd, Kate Harris, (Fannie Little, Supply), Mrs. C. W. Jones, Agnes Chalmers, Myra I. Washburn.

GRADED NO. 3.—Allie Nooe, Prin.; Allie Nooe, Bettie Nash, Blanche Austin, Jennie Patterson, Alice Moore, Nora Belle Wilson, Fannie Henderson, Mrs. Chalmers Moore, Myrtle Long, Kathleene Sterne, Rose Walsh, Gertrude Smith, Shirley Ross, Janie Matthews. All assignments subject to change.

GRADED NO. 4.—Ursula Blankenship, Prin.; Agnes Phifer, Mary Graham, Kathleen Beaty, Faye Peirce, Albeine Black, Suddie Wilson, Zoe Hackett, Ursula Blankenship.

GRADED NO. 5.—G. P. Helig, Prin.; Mary Darsey, Annie Cashion, Addie Brown, Kate Hope Robinson, Mirlam Long, Lottie Alexander, Caroline Jones, Essie Morton, Grace Agnes Ramson, Anna Carr, Lia B. Turner, Minnie Massey, Addie Hinson, G. P. Helig.

GRADED NO. 6.—Sallie Bethune, Prin.; Sallie Bethune, Ida Hand, Mary Irwin, Mary A. Nash, Julia McNinch, Ophelia Hart, Louise Nisbet, Evelyn Nisbet, Levicey Gallant, Ruth A. Caldwell, Maud Beaty, Katie Cochrane, Mrs. W. L. Smith, Lila Little.

GRADED NO. 7.—Hattie Alexander, Prin.; Hattie Alexander, Mabel Trotter, Martha Moore, Susie Sterne, Marjorie Washburn, Ruth Cole, Willie McLaughlin, Lucy Keister, Charlotte Rucker, Leonore Seay, Flora Jeffries, Mrs. Lila Clegg.

GRADED NO. 8.—Mrs. Essie Blankenship, Prin.; Mrs. Essie Blankenship, Mrs. M. Abercrombie, Agnes E. Thompson, Bessie King, Bertha Howland.

GRADED NO. 9.—Wade H. Williams, Prin.; Wade H. Williams, Evelyn Rucker, Julia Roberts, Fannie Porter, Mrs. Elizabeth H. Rucker, Mrs. Lois Ardrey, Ellen Jamison, Bertha Wohlford, Loma Squires, Leonore Seay.

Schools and Academies.

ARDYNE SCHOOL—
 BELMONT ABBEY COLLEGE—
 BIDDLE UNIVERSITY—(Col.).

BAIRD'S SCHOOL FOR BOYS—J. C. Baird, Supt.

KING'S BUSINESS COLLEGE—F. L. Riggsbee, Prin.

CHARLOTTE UNIVERSITY SCHOOL—H. W. Glasgow, Prin.

ELIZABETH COLLEGE—C. B. King, Pres.
 QUEEN'S COLLEGE FOR WOMEN—Dr. J. L. Caldwell, Pres.
 HORNER MILITARY SCHOOL—Col. J. C. Horner, Prin.
 O'DONOGHUE HALL—(Sisters of Mercy).
 SOUTHERN INDUSTRIAL INSTITUTE—J. A. Baldwin, Pres.

Hotels and Boarding Houses.

Clayton Hotel.
 Brown's Hotel and Cafe.
 Highlands Hotel.
 Central Hotel.
 Charlotte Hotel.
 Gem Hotel.
 Buford Hotel.
 Hotel Tryon.
 Piedmont Inn.
 Queen City Hotel.
 Selwyn Hotel.
 Sanders Hotel (Col).
 Stonewall Hotel.
 Williams Hotel (Col).
 Johnson House.
 Abernathy, Mrs. Cora.
 Alexander, L. R., Mrs.
 Anderson, Mrs. Annie.
 Aulin & Hunter.
 Patton, T. E.
 Biggers, Mrs. Eliza J.
 Burton, Ella, Mrs.
 Baker, Mrs. Dovie.
 Burnett, Mrs. Mary.
 Browell, Mrs. Emma.
 Broom, Mrs. Alice.
 Cannon, Mrs. J. O.
 Christofferson, Mrs. Belle.
 Dean, Mrs. S. M.
 Crowell, Mrs. M. A.
 Custer, Miss J. A.
 Davenport, Mrs. J. A.
 Brown, Mrs. J. W.
 Bell, Mrs. Anna.
 Bryant, Mrs. H. S.
 Cloyd, Miss M. M.
 Cochran, Mrs. M. W.
 Freeland, Mrs. R. E.
 Gooding, Mrs. M. C.
 Helms, Mrs. Elizabeth.
 Holbrooks, Mrs. M. A.
 Garrison, Mrs. J. P.
 Garrison, M. L.
 Gregory, Miss Maggie.
 Hamilton, J. F.
 Harper, Anna C., Mrs.
 Henderson, Mrs. E. T.
 Holdbrooks, J. M., Miss.
 Harris, Mrs. F. L.
 Hunt, C. W.
 Ingram, W. J.
 Irwin, R. W.
 Johnson, Rachel.
 King, Miss Dossie L.
 Kirkpatrick, Mrs. Fannie.
 McCall, Mrs. Josie.
 Henderson, Mrs. E. T.
 Houston, N. K.
 Maxwell, Mrs. M. G.
 Moore, Mrs. M. C.
 Edwards, Mrs. J. E.
 Faile, Mrs. Julia.
 Holmes, Mrs. F. L.
 Kistler, Fannie.
 Little, W. F.
 McCall, Mrs. W. M. D.
 McCubbins, Mrs. D. A.
 Mann, Miss Sallie.
 Masher, Mrs. Edmonia.
 Mosher, E. C., Mrs.
 Mulholland, Mrs. B. E.
 Plyler, Mrs. Mattie.
 Poster, C. C.

Overcash, Mrs. D. A.
 Pendleton, Mrs. W. R.
 Piedmont Inn.
 Costner, Mrs. T. F.
 Mills, Mrs. F. F.
 Montleth, Mrs. Maggie.
 Moore, Mrs. D. C.
 Morris, Mrs. Fannie.
 Neeley, Miss Nannie.
 Overcash, Mrs. J. W.
 Nicholson, Minnie.
 North Charlotte Hotel.
 Polk, Mrs. B. V.
 Pressley, Mrs. W. H.
 Roberts, Mrs. Fannie.
 Ross, Mrs. M. A.
 Russell, E. E.
 Shue, Mrs. Cesla.
 Shue, J. T.
 Sloan, Mrs. Sophia.
 Summerrow, Mrs. J. B.
 Vason, Mrs. A. G.
 Shelby, Mrs. A. C.
 Taylor, Margaret E., Miss.
 Springs, Mrs. L. J.
 Tucker, Mrs. L. H.
 Vanderburg, Mrs. Bessie.
 Wheeler, Mrs. Rose.
 Woodall, Mrs. L. S.
 Zongue, Mrs. J. B.
 Ware, Mrs. J. F.
 White, T. H.
 Wilner, Mrs. Christine.
 Williams, Mrs. Mattie.
 Willens, Mrs. Christiana.
 Wood, Mrs. Robbie.
 Yorgue, Laura, Mrs.
 Worthen, Mrs. Alice.
 Zongue, Mrs. Laura.

Banks and Bankers.

AMERICAN TRUST CO.—Geo. Stephenson.
 Pres.: W. H. Wood, Cash.
 CHARLOTTE NATIONAL—John M. Scott.
 Pres.: W. H. Twitty, Cash.
 COMMERCIAL NATIONAL—A. G. Brenizer.
 Pres.: A. T. Summey, Cash.
 FIRST NATIONAL—H. M. McAden, Pres.:
 J. F. Orr, Cash.
 INDEPENDENCE TRUST CO.—E. O. Anderson, Cash.
 MERCHANTS & FARMERS NATIONAL—
 Geo. E. Wilson, Pres.; W. C. Wilkerson, Cash.
 SOUTHERN LOAN & SAVINGS—W. S. Alexander, Pres.; W. L. Jenkins, Cash.
 UNION NATIONAL—H. M. Victor, Pres.:
 D. P. Tillet, Cash.
 CITIZENS SAVINGS & LOAN CORPORATION—Jas. T. Porter, Treas.

Bakers.

Charlotte Steam Bakery.
 Fasnacht, Jacob.
 Haas, B. F.
 Norman, Thos.
 Reynolds Bakery.
 Sanitary Bakery.
 Young's Steam Bakery.

Brick Dealers.

Hinson, Carl.
 Ramsey, R. H.
 Withers, B. F.
 Charlotte Builders Supply Co.
 Brick Manufacturers.
 Carson Brick Co.
 Charlotte Brick Co.
 Queen City Brick Co.
 Plifer, W. W., & Bro.
 Spencer Mountain Stone & Brick Co.

Boot and Shoe Dealers.

Belk Bros.
 Berryhill, Suther, Dupree & Co.
 Biltside Shoe Co.

Coble Shoe Co.
DeLanc Shoe Co.
Efrid's Department Store.
Farley & Askin.
Gibson-Wooley Co.
Gilmer-Moore Co.
Globe Clothing & Shoe Co.
Long, H. C., & Co.
Ed. Mellon Co.
Masters & Agee.
Morrow-Boss Co.
Thompson, W. G., & Co.
Kendall-Redfern Co.

Whoelseaf Shoe Dealers.

Foreman Shoe Co.

Book Stores.

Pound & Moore.
Queen City Printing Co.
Robinson, C. H., & Co.
Stone & Barringer Co.

Butchers and Dealers in Cattle.

Austin, A. W.
Blatty, J. C.
Berryhill, J. R.
Bungerne, A. M.
Cavin, R. C.
Brassee, W. T.
Brown, J. E.
Dixon, L. G.
Dixon, W. H.
Calvin, R. C.
Cathy Bros.
Cle, W. T.
Cooaninger, A. D.
Davis, W. F.
Faus, R. L.
Hall, F. N.
Hall, S. B.
Harris, G. H.
Hasty, J. T.
Hayman, F.
Hayman, Henry.
Henderson & Rusk.
Hood, J. T.
House, J. M. & W. A.
Keller, G. L.
Kerr, J. B.
Clouse, Joseph.
Lillycrops, J. H.
Kemington, B. W.
McCree, H. R.
Martin & Bro.
Meares, Thos., (col).
Moore, C. B., & Son.
Morris Bros.
Mosteller, A. F. & R. E.
Phifer & Barnet.
Price & Long.
Piedmont Market.
McCald, W. D.
Webber & McManus.
Williams, P. H.
Yuddle & Son.
Moffitt, E. A.
Norman, D. S.
Pickard, J. A.
Porter & Reid.
Powell, Samuel.
Severs Bros.
Stitwell, W. H.
Subway Market.
Swain, Sidney.
Adams, W. F.
Austin, A. W.
Barnhardt, N. A.
Blakely & Porter.
Caudle, M. F.
Cloninger, A. D.
Berryhill, J. R.
Eaton, L. C.
Griffin, W. H.
Long, J. C.

MacKenzie, Q. R.
Rollins, R. A.
Russ, W. E.
Vandle, J. S.

Building and Loan Associations.

Mechanics' Perpetual B. & L. Association.
Mutual B. & L. Association.
Charlotte B. & L. Association.
Mecklenburg B. & L. Association.
Home B. & L. Association.

Carriage Dealers and Manufacturers.

Stroupe, W. R.
Black, C. A.
Hutchison, Sehorn & Hipp.
Owens, J. L., & Son.
Piedmont Wagon Works.
Springs, B. D., & Co.
Page, G. A.
Wadsworth, J. W., Sons Co.

Buggy and Wagon Manufacturers.

Wadsworth, J. W., Sons Co.
Page, Geo. A.
Owens, J. L., & Sons.
Stroupe, W. R.

Clubs.

Eagles Club.
Southern Manufacturers' Club.
Colonial Club.
Mecklenburg Country Club.

Merchandise Brokers.

Amr. Brokerage & W'ks Co.
Edwards, W. J., & Co.
Boykins & Co.
Burton, H. W.
Davis & Byerly.
Edwards, W. J.
Graham, G. W., Jr.
Horn & Ross.
Lane Packing Co.
Littlejohn, R. N.
McBryde, A. M.
Robinson, L. T.
Scott Brokerage and Commission Co.
Stokes & Shannonhouse.
Whitman, Wm., & Co.
Wheaton, R. M., & Co.
Williz-Cox Co.

Commission and Cotton Merchants.

Alexander, R. O.
Burgin, S. L.
Southern Commission Co.
Trakers, N. S., Commission Co.
Roediger & Simpson.
Crosbie, W. D.
Cooper & Griffin.
Cutler, J. H., & Co.
Gans & Beardsley.
Heath, H. B.
Lee, R. A., & Co.
Young & Tate.
Boykin & Co.
Burton, H. A.
Newburger Cotton Co.
Burton, H. W.
Graham, A., & Son.
Scott Brokerage & Com. Co.
Heath & Co.
Horn & Ross.
Hargett & Co.
Inman, Okeas & Inman.
Littlejohn, R. N.
McFayden, Geo. H., & Bros.
Piedmont Cotton Co.
Sherrill, N. J., & Co.
Stokes & Shannonhouse.
Cannon Mills.
Cotton Spinners Co.
Newburger Cotton Co.
Rose & Webb.
Sanders, Orr & Co.
Stark, B., & Co.

Van Landingham, John.
Watson & Allen.
Inman, Akers & Inman.
Withers, C. A., & Co.
Mason, R. E., & Sons.

Cotton and Hosiery Mills.

Trakas, N. S., Com. Co.
Anchor Mills.
Atherton Mills.
Calvin Manufacturing Co.
Chadwick-Hoskins Co.
Dover Yarn Mills.
Elizabeth Mills.
High Shoals Co.
Highland Park Manufacturing Co.
Jewell Cotton Mills.
Louise Mills.
Magnolia Mills.
Mecklenburg Manufacturing Co.
Elba Manufacturing Co.
Ocorm Mill Co.
North Carolina Cotton Oil Co.
Southern Cotton Oil Co.
Savara Mfg. Co.
Carolina Manufacturing Co.

Finger, W. J. M.
Lewis, J. W., & Co.

Wearn, J. H., & Co.

Crowley Mills.

Howell, Geo. A., & Sons.

Barnhardt Mfg. Co.

Fidelity Mfg. Co.

Salts Textile Mfg. Co.

Cotton Seed Oil Mills.

Buckeye Cotton Oil Co.

Elba Mfg. Co.

N. C. Cotton Oil Co.

Southern Cotton Oil Co.

Swift & Co.

Confectionery Dealers.

Bostic Candy Co.

Cotton Belt Candy Co.

Southern Candy Co.

Contractors and Builders.

Asbury, S. J.

Bratton, A. W.

Cashion & Hawkins.

Belk, J. L.

Benfield & Rhyne.

Campbell, John.

Carter, E. D.

Cashion, C. F.

Gardner, M. M.

Goode, R. L.

Haas, J. W.

Michael & Pressley.

Morris, G. L.

Jenkins & Asbury.

Overcash & Propst.

Rankin & Burns.

Sinclair, J. W.

Cheney, R. W.

Crowell, W. J.

Gardner, J. A.

Green, J. P.

Glenn, J. C.

Grady, J. F.

Grandy, J. D.

Dees, T. W.

Edwards, I. L.

Grandy, J. D., & Sons.

Hunter, R. N., & Co.

Hyndman, W. J.

Jones, J. A.

Lawing, R. E.

O'Daniel, C. H.

Patterson & Glascock.

Ben Pillow Co.

Poe, R. A.

Porter & Boyd.

Propst Contracting Co.

Rodgers, H. C.

Rutledge, R. P.

Sinclair, J. W.

Smith, W. W.

Solomon, J. E.

Spencer, J. A.

Strange, J. D.

Taylor, Fratels.

Thompson, T. C., & Bros.

Tompkins, D. A., Co.

Tucier & Laxton.

Vaughan Building Co.

Coal and Wood Dealers.

Avent Wood & Coal Co.

Dilworth Fuel Co.

Harding, R. C.

Mohr, E. L., Coal and Iron Co.

L. A. M. Coal Co.

Queen City Fuel Co.

Sing, C. M.

Standard Ice & Fuel Co.

Yarborough & Ballinger Co.

Chinchfield Coal Co.

Chamber of Commerce.

GREATER CHARLOTTE CLUB—C. C. Hook,
Pres.; Robt. Barr, Sec.

Clothiers and Men's Furnishers.

Belk Bros.

Gatling Dry Goods Co.

Gibson-Woolley Co.

Efrid's Department Store.

Farley & Askin.

Joseph, L., & Bro.

Kendall-Redfern Co.

Knuckley, Joe, & Co.

Kauri, M. L.

Long, H. C., & Co.

Masters & Agee.

Mellon, Ed., Co.

Orlans & Rosenbaum.

Mack Rouekus.

Nathan, H. M.

Nossar, Jos.

Tate-Brown Co.

York Bros. & Rogers.

Smith, Cornelius, & Co.

Knuckley, Robt.

N. Y. Furnishing Co.

Silverstein Bros.

Miller Clothing Co.

Union Clothing Co.

Cotton Gins.

Charlotte Implement Cotton Ginnery Co.

Southern Cotton Oil Co.

Elba Manufacturing Co.

Garibaldi, John.

Department Stores.

Belk Bros.

Efrid's Department Store.

Little-Long Co.

Liles-Nix Co.

Purecell's.

Ivey, J. B., Co.

Dentists.

Alexander, C. L.

Bennett, Gaddy H.

Brooks, S. O.

Bean, C. M.

Bland, M. A.

Berryhill, A. M.

Caldwell, D. S.

Chojin, H. H.

Detms, G. E.

Henderson, H. C.

Gaddy, R. B.

Jamerson, I. W.

Jones, B. C.

Kearnes, J. L.

Kidd, T. W.

Kelger, C. C.

McLaughlin, R. H.

Moore, Mrs. Martha.

Newell, J. H.

Parler, Wm.

Pethel, Wm. A. (Col).
 Waller, D. D. S.
 Robey, W. M.
 Wells, C. H.
 Zicker, C. R.

Tobacco Dealers.

Cotton Belt Candy Co.
 Buford Hotel Cigar Stand.
 Cannon, J. W., & Co.
 Central Hotel Cigar Stand.
 Gem Lunch Room.
 Massey, S. M.
 Selwyn Hotel Cigar and News Stand.
 Stonewall Hotel Cigar and News Stand.
 United Sales Co.
 United Cigar Co.
 Tuxedo Cigar Co.
 Ritch, T. C., & Co.
 Moody Drug Store.
 McGee, Jack.
 Jordan, R. H., & Co.
 Hubbrook, D. W.
 Hand, W. L., & Co.
 Blake, J. S., & Co.

Druggists.

Alexander & Reese.
 Blake, John S., & Co.
 Bowen Drug Store.
 Burwell & Dunn.
 Scott, John M., & Co.
 Hospital Supply and Drug Co.
 Hand, W. L., & Co.
 Pierce & Soe.
 Sheppard Drug Co.
 Tryon Drug Co.
 Alexander, S. L., & Co.
 Belmont Drug Store.
 Blair Bros. & Co.
 Charlotte Drug Co.
 East Avenue Drug Co.
 Bowen's Drug Store.
 Hand's Pharmacy.
 Hawley's Pharmacy.
 Kendrick Drug Co.
 Hoskins Drug Co.
 Jordan, R. H., & Co.
 Mayer, C. R., & Co.
 Moody's Drug Store.
 Queen City Drug Co.
 Seversville Drug Store.
 Stonewall Pharmacy.
 Stowe, James P., & Co.
 Webb Bros.
 Woodall & Shepherd.
 Woodruff Pharmacy.

Doctors.

Alexander, Miss A. L.
 Alexander, J. R.
 Allen, Wm.
 Austin, F. D.
 Austin, J. A.
 Barrow, A. A.
 Biggerstaff, J. B.
 Boyette, E. C.
 Brenizer, A. G.
 Cauthen, R. S.
 Clifford, J. S.
 Costner, T. F.
 Crowell, A. J.
 Crowell, S. M.
 Davidson, J. E. S.
 DeArmon, J. McD.
 Donnelly, J.
 Faison, I. W.
 Faison, Yates W.
 Gibbons, R. L.
 Graham & Wright.
 Hawley, F. O.
 Herron, A. M.
 Hiatt, J. T.
 Hovis, L. W.
 Hunter, B. R.
 Lafferty, R. H.
 Moore, A. W.
 Patterson, Reid.

Hunter, W. M.
 Irvin, J. R.
 Kearnes, L. C.
 King, P. M.
 Lineback, R. F.
 McKoy, Hamilton W.
 McLaughlin, C. S.
 McManaway, C. G.
 Matherson, J. P.
 Merrill, Lavreche.
 Mills, C. H. S.
 Misenheimer, C. A.
 Montgomery, J. C.
 Moore, A. W.
 Moore, Oren.
 Monroe, J. P.
 Myers, J. Q.
 Nalle, B. C.
 Newell, L. B.
 Nisbit, W. O.
 Pharr, W. W.
 Petries, R. W.
 Pressley, G. W.
 Reid, W. K.
 Register, E. C.
 Ross, J. K.
 Ross, O. B.
 Rowe, H. B.
 Sadelson, G. F.
 Simmons, J. O.
 Squires, J. W.
 Strong, C. M.
 Strong, W. M.
 Trippe, C. M.
 Tucker, J. H.
 Turvey, Charles.
 Summers, J. W.
 Wakefield, W. A.
 Wakefield, W. H.
 Walker, Chas. E.
 Willey, F. E.
 Walker, C. E.
 Whismant, A. M.
 Wilder, H. M.
 Wilkes, M. B.
 Williams, G. W.
 Winchester, F. M.
 Wishart, W. B.
 Witherbee, W. D.
 Witherspoon, B. J.
 Woody, W. T.
 Wright, T. H.
 Young, J. W.

Dry Goods and Notions.

Williams & Shelton Co.
 Bell Bros.
 Eldred's Department Store.
 Ivey, J. B., Co.
 Chicago Mercantile Co.
 Gatlin, E. P., & Co.
 Hill, J. W., & Co.
 Norwin, A.
 Joseph & Bro.
 Kinsie, L. M.
 Little Long Co.
 Morrow-Bass Co.
 Taylor, E. L., & Co.
 Mills, W. M.
 McCorkle, C. F.
 Kernington, B. W. N.
 Whitman, Wm., & Co.
 Tubville Bros.
 Rokue, M.

Power and Light Companies.

Southern Power Co.

Fruit Dealers.

Moody, Chas., Co.
 Ozer, John.
 Alatonia, Chas.
 Florida Citrus Exchange.
 Fruit Despatch Co.
 Belbus, Jas.
 Belbus, Henry.
 Joseph, W. A.
 Kakos, Jas.

Kornoze, Angelus.
 Kornoze, Peter.
 Kerbulas, Gus.
 Ferris, F. D.
 Kirilakoa, Geo.
 Normin, Okel.
 Oettinger, Alfred.
 Pallogokes Bros.
 Aikets, Joseph.
 Childers, E. L.
 Clinard, J. A.
 Croslin, W. D.
 Creswell, E. F.
 Hill, Ernest.
 Hoke, J. H.
 Charlotte Fruit & Produce Co.
 Field, R. H., & Co.
 Zimmerman, J. W., & Co.
 Futrell Bros.
 Gem Lunch Room.
 Joseph, C.
 Lambry & Co.
 Richardson, F. B.
 Stonewall Fruit Store.
 Southern Fruit Co.
 Trakas, N. S., Com Co.

Fertilizer Dealers and Manufacturers.

Virginia-Carolina Chemical Co.
 Chalmers & Moody Co.
 Springs, B. D., & Co.

Florists.

Dilworth Floral Garden.
 Bryan, Mrs. H. S.
 Lockerbie, Robt.
 Scholtz, Edward.
 Wintzer, C. R.

Fish and Oyster Dealers.

Carolina Seafood Co.
 Dixon, G. L.
 Hall & Alexander.
 Portsmouth Fish Co.
 Hinstaw, J. W.
 Lillycrops, J. H., & Co.
 Lucas, Matilda.
 McKnight, F. A.
 Powell & Co.
 Quinn, E. W.
 Heymon, Henry.
 Hayman, Felix.
 Howard, R. N.

Foundries and Iron Works.

American Machine & Manufacturing Co.
 Belmont Iron Works.
 Carolina Foundry Co.
 Charlotte Brass Works.
 Charlotte Pipe & Foundry Co.
 Charlotte Plating & Brass Co.
 Hackett, J., Foundry Co.
 Harman, C. C., Machine Co.
 Jarrell, W. G., Machine Co.
 Cole Manufacturing Co.
 Liddell Co.
 Mecklenburg Iron Works.
 Moffatt Machinery & Manufacturing Co.
 Park Manufacturing Co.

Furniture Dealers.

Baltimore Furniture Co.
 Courtney Bros.
 Davis, Mrs. Lillie.
 Davis, Benj.
 Hastings & Mitchell.
 Fink-Dellinger Co.
 Herring Farm Co.
 Klutz Farm Co.
 Johnston Furniture Co.
 Lawing-Robbins Furniture Co.
 Lubin Furniture Co.
 McCoy, W. T., & Co.
 Maxwell, Sam.
 Mecklenburg Furniture Co.
 Parker-Gardner Co.

Queen City Furniture Co.
 Smith, A. W.
 Dellinger Furniture Co.
 Aitch, C. Y.
 McGinn, E. R.
 Weber, G. C.

Wholesale Grocers.

The Brinkman Co.
 Bridgers & Co.
 Chambers & Moody Co.
 Charlotte Grocery Co.
 Clinard, J. A.
 Davidson & Wolf.
 Farmers Supply Co.
 Field, R. H., & Co.
 Fite, W. J.
 Henderson, W. I., Grocery Co.
 Johnston Bros.
 Kuester-Lowe Co.
 Link, H. G.
 Mayer, M. C., Grocery Co.
 Messick, A. P., Grocery Co.
 Messick, Chas. K., Grocery Co.
 Charles Moody Co.
 Morrow Grocery Co.

Hardware Dealers.

Charlotte Hardware Co.
 Finger Hardware Co.
 Meyers Hardware Co.
 Southern Hardware Co.
 Smith-Wadsworth Hardware Co.

Hospitals.

Charlotte Sanatorium.
 Crowell Sanatorium.
 Mercer Hospital.
 St. Peter's Hospital.
 The Presbyterian Hospital.
 Good Samaritan Hospital.

Insurance Agents.

Abbott, F. C., & Co.
 Alexander, F. D., & Co.
 Alexander, Zachariah.
 American Agency Co.
 Alston, S. (Life).
 Brem, Walter, & Son (Life).
 Carson, C. M. (Life).
 City Trust Co.
 Conrad, F. S., & Co.
 Hyams, F. D.
 Buxton, T. G.
 Dandridge, S. W., & Co.
 Furgerson, E. R. (Life).
 Franklin, T. S. (Life).
 Glenn, C. M. (Life).
 Harlar, F. E., & Co.
 Houghton, T. A.
 Houston, J. A. (Life).
 Hutchinson, E. Nye, & Sons.
 Independence & Trust Co.
 Keesler, E. L.
 Lamberth, H. A.
 Lockwood, H. B.
 London, H. A. Jr.
 Jones, P. W. D.
 Johnson, W. W. (Life).
 Nash, Fred (Life).
 Page, H. T. (Life).
 Ross & Michaux (Life).
 Sims, J. A. (Life).
 Wishart, W. L. (Life).
 Wernstorf, A. (Life).
 American Trust Co. (Fire).
 Brown & Co. (Fire).
 C. X. G. Butt & Co. (Fire).
 Carolina Agency Co.
 Carolina Realty Co. (Fire).
 Charlotte Trust & Realty Co. (Fire).
 Colonial Trust Co.
 Cochran, R. E. (Fire).
 Conyers, J. J.
 Craig, A. G.
 Payssoux, F. M.

Fidler, J. H.
 Griffith, Thos., & Co.
 Hall, J. H.
 Hall, C. I.
 Hutchison, J. J.
 Kluttz & Sloar.
 Meljwain, J. E.
 Murchison, D. E.
 National Trust Co.
 Henderson, J. Arthur, & Bro.
 Sherrill, H. C.
 Conrad, F. S., & Co.
 Miller-Oats Real Estate & Insurance Co.
 Craig-Little Realty Co.
 Lockwood, H. A.
 Moore-Price Agency.
 Murchison, Don.
 Thees-Smith Realty Co.
 Quarles, J. P., & Co.
 Smith, B. J.
 Union Loan and Realty Co.
 Wilcox, H. R.
 Thomas, W. G.
 Miller, P. E.
 Nichols, W. H.
 Yates, D. S.
 Haughton, T. H. (Fire).
 Henderson, J. Arthur, & Co. (Fire).
 Kesler, E. L. (Fire).
 Moore, D. R., & Co. (Fire).
 North Carolina Security Co. (Fire).
 Peoples Loan & Realty Co. (Fire).
 Simmons Co.
 Southern Real Est., Loan & Trust Co. (Fire).
 Traders Land Co. (Fire).
 Trotter, M. E. (Fire).
 Wingfield, A. B. (Fire).

Jewelers.

American Jewelry Co.
 Elam, C. S.
 Garibaldi, Bruns & Dixon.
 Gardner Bros.
 Kennedy, L. F.
 Lemmond, C. F.
 Queen City Jewelry Co.
 Little-Long Co.
 Medlin, J. H.
 Roark, B. F.
 Rogers, L. B.
 Scarborough, J. T.
 Statinburg, R.
 Thomas, Edw. D.
 Wolf Bros.

Laundries.

Charlotte Steam Laundry.
 Charlotte Wet Wash Laundry.
 Model Steam Laundry.
 Sanitary Steam Laundry.
 Gee, Joe.

Lawyers.

Adams, T. A.
 Alexander, Julia M.
 Alexander, T. W.
 Barry, J. W.
 Beam, W. S.
 Brenizer & Black.
 Buchanan, C. P.
 Cansler & Cansler.
 Cochrane, C. A.
 Candle & DeLaney.
 Fetner, C. B.
 Clarkson & Talferro.
 DeLaney & Williams.
 Flowers, J. F.
 Duckworth & Smith.
 Harrill, E. A.
 Henry & Barmy.
 Harris, H. W.
 Hunter, J. L.
 Hermon, M. M.
 Humphrey, L. W.
 Hutchison, R. S.

Little, J. E.
 Jones, H. C.
 McCall & Smith.
 McNinch, Justice.
 Kirkpatrick, T. L.
 Maxwell & Kearns.
 Marshall, Hunter, Jr.
 Morrison & McLain.
 Newell, J. C. & J. F.
 Nixon, Brevard.
 Osborne, Cocke & Milles.
 Parker & Wilson.
 Paul, D. B.
 Pharr & Bell.
 Pharr, E. W.
 Preston, E. R.
 Redd, F. M.
 Roberson, W. S. O'B., Jr.
 Sigmom, J. C.
 Shannonhouse, F. M.
 Smith, D. B.
 Shore, W. T.
 Smith, Geo. A.
 Sanders J. T. (colored.)
 Stencil, J. C.
 Stewart & McRae.
 Taylor, H. L.
 Tillet, C. W., Jr.
 Tillet & Guthrie.
 Vreland, L. B.
 Williams, L. B.
 Seales, J. C.
 Whitlock, P. C.

Lumber Manufacturers and Dealers.

Carolina Lumber Mfg Co.
 Charlotte Builders' Supply Co.
 Dogget Lumber Co.
 Lewis, J. W., & Co.
 McDaniel Screer and Flooring Co.
 Richland Lumber Co.
 McDowell Lumber Co.
 Piedmont Lumber Mfg. Co.
 Wearn, J. H., & Co.
 Montague Manufacturing Co.
 Northrop, S. & W. H., Lumber Co.
 Woodward & Son.

Marble Works.

Dresser Stone Works.
 Durham, I. W.
 Charlotte Quarry Co.
 Piedmont Granite & Quarry Co.
 Taffall & Morris Marble & Tile Co.
 Mecklenburg Marble & Granite Works.
 Queen City Granite and Marble Co.

Machinery Dealers.

Alexander & Garsed.
 American Machine & Manufacturing Co.
 Auto Gas Machine Co.
 Bates Machine Co.
 Buffalo Forge Co.
 Dellinger, F. J., Machine Co.
 Dixie Spindle & Fly Co.
 Kitson Machine Shop.
 Moffatt Machinery Manufacturing Co.
 Schofield, J. S., Sons Co.
 Potridge Metallurgical & Manufacturing Co.
 Saco-Lowell Shops.
 Southern Lowell Shops.
 Southern Spindle & Fly Co.
 Whitin Machine Works.
 Universal Winding Co.
 Jarrell, W. G., Machine Co.
 Charlotte Supply Co.
 Continental Gin Co.
 Cramer, Stuart W.
 Good Roads Machinery Co.
 Harmon Machinery Co.
 Mason Machine Works.
 Lummus Cotton Gin Co.
 Mecklenburg Iron Works.
 Stowe, Jas. P., & Co.

Mayer, H. G.
 Robbins, O. A.
 Textile Mill Supply Co.
 Washburn, A. H., & Co.
 Purser, John R.
 Rowling, B. F.
 Wheeler Condenser & Engineering Co.
 White, Fred N.
 Whittel, Thos. B.

Paint and Oil Dealers.

Blake, John A., Co.
 Burwell & Dunn Co.
 Charlotte Builders' Supply Co.
 Charlotte Supply Co.
 Cruse, Lon G., Co.
 Ezell-Myers Co.
 Hawley's Pharmacy.
 Southern Hardware Co.
 Torrence Paint Co.
 Weddington Hardware Co.
 Withers, B. F.

Painters.

Charlotte Sign Works.
 Cruse, Lou G., Co.
 Ezell-Myers Co.
 Reusse, E. E.
 Dahl-Dunn Co.
 Harmon & Moore (Roof Painting.)
 Muse & Threault.
 Morris, G. F.
 Owen Paint Co.
 Piedmont Advertising Co.
 Owen Sign Works.
 Pritchett, C. S.
 Timmons, W. C.
 Torrence Paint Co.
 Van Landingham, A. J.

Naval Store Dealers.

Charlotte Builders' Supply Co.
 Dogget Lumber Co.
 Lewis, J. W.
 Wearn, J. H., & Co.

Oil Dealers.

Indian Refining Co.
 North Carolina Cotton Oil Co.
 Robinson, Wm. C., & Son Co.
 Standard Oil Co.
 Texas Oil Co.

Paper Hangers.

Cruse, Lon G., Co.
 Dahl-Dunn Co.
 Pritchett, C. S.
 Owea, A. C.
 Tomlinson-Farmshlrgt Decorating Co.

Provision and Produce Dealers.

Adams Grain & Provision Co.
 Armour Co.
 Blakely, J. D.
 Cochran-McLaughlin Co.
 Cudahy Packing Co.
 Florida Citrus Exchange.
 Irwin-Graham Co.
 National Packing Co.
 Ernest & Hill.
 Swift & Co.
 Charlotte Fruit & Produce Co.
 Field, R. H., & Co.
 Holland, W. D.
 Merchants' Cold Storage and Commission Co.
 Trakas, N. S., Commission Co.
 Zimmerman, J. W., & Co.
 Futrell Bros.
 Joseph, C.
 Mody, Chas., Co.
 Keuster-Low Co.
 Davidson & Wolf.

Plumbers.

Breen, J. J. Co.
 Aene Plumbing & Electric Co.
 Bowden & Carrison.
 City Plumbing Co.
 Coppola Plumbing Co.

Sparker, E. Y.
 Walker, Tompkins Co.
 Hackney Bros. Co.
 Howell, J. W., & Co.
 Dudley Plumbing Co.
 Haley, J. J.
 Piedmont Co.
 Sanitary Plumbing Co.
 Toomey Co.
 Wilmann, A. R., Co.

Piano and Organ Dealers.

Ashbury, P. M.
 Andrews, F. H.
 Parker-Gardner Co.
 Rose, W. J., & Co.
 Stieff, Chas. M.
 Weaver Organ & Piano Co.

Photographers.

Angelloz, R. E.
 Bumgarten, W. H.
 Michael, Thos. B.
 Franklin, A. W.
 Morse, W. M.
 Photo-Shop.
 Powell, J. T.
 Roder, O. J.
 Scott's Studio.
 Seay, L. E.
 Cushman, J. C.
 Harrison, C. F.
 Rembrandt Studio.

Printing Offices.

A. M. E. Zion Publishing Co.
 Bomar, Jas. C.
 Charlotte Card Co.
 Charlotte Printing Co.
 Elam & Dooley.
 Eureka Card Co.
 Hist. John.
 Kendall, B. D.
 News and Times Printing Co.
 Observer Printing House.
 Presbyterian Standard Publishing Co.
 Ray Printing Co.
 Queen City Printing Co.
 Southern Newspaper Union.
 Washburn Press.

Newspapers and Editors.

MILL NEWS (Weekly)—A. E. Escott, Editor.
 SOUTHERN PUBLISHER—M. L. Yeager, Editor.
 TEXTILE BULLETIN (Weekly)—David Clark, Editor.
 CAROLINA PYTHIAN—J. C. Baird, Editor.
 CHARLOTTE MEDICAL JOURNAL (Monthly)—E. C. Register, Editor.
 CHARLOTTE NEWS (Daily)—W. C. Dowd, Editor.
 CHARLOTTE OBSERVER (Dailey and Semi-Weekly)—W. H. Harris, Editor.
 TEXTILE MANUFACTURER (Weekly)—G. G. Simpson, Editor; W. C. Dowd, Publisher.
 PRESBYTERIAN STANDARD (Weekly)—P. R. Law, Editor.
 STAR OF ZION (Weekly)—G. C. Clement, Editor.
 TIMES DEMOCRAT (Semi-Weekly)—W. C. Dowd, Editor.
 AFRICO-AMERICAN PRESBYTERIAN (Weekly)—F. J. Anderson, Editor.
 CAROLINA UNION FARMER—(Weekly)—A. E. Emory, Editor.
 SOUTHERN POULTRY REVIEW (Monthly)—R. L. Simmons, Editor.
 SOUTHERN REPUBLICAN (Weekly)—W. V. Hall, Editor.

Real Estate Agents.

Abbott, F. C., & Co.
 Alexander, F. D., Land Co.
 American Trust Co.
 Apartment Realty Co.

Brown, A. W.
 Brown & Co.
 Burrough, W. L.
 Carolina Realty Co.
 Carson, C. M.
 Century Realty Co.
 Charlotte Land & Investment Co.
 Charlotte Trust & Realty Co.
 City Realty Co.
 Colonial Trust Co.
 Craig-Little Realty & Sons Co.
 Dandridge, S. W., & Co.
 Conrad, S. F., & Co.
 Cochran, R. E.
 Durham-Murphy Land Co.
 Elizabeth Realty Co.
 Fidelity Realty Co.
 Fiddler, J. H.
 Forest Hill Realty Co.
 Greater Charlotte Finance & Realty Co.
 McClung Realty Co.
 Henderson, J. Arthur, & Bros.
 Highland Park Co.
 Home Realty Co.
 Keesler, E. L.
 McCall, Wm. J.
 McNelis, C.
 McNinch, S. S., Realty Co.
 Mecklenburg Farms Co.
 Millerton-Holmes Co.
 Moore, R. D., & Co.
 Murphy, J. E., & Co.
 Mutual Trust Co.
 National Trust Co.
 North Charlotte Realty Co.
 North Carolina Security Co.
 Pegram-Wadworth Land Co.
 Park Land Co.
 Patterson & Glascock.
 Peoples Loan & Realty Co.
 Poole, W. M.
 Realty Improvement Corporation.
 Southern Land Co.
 Shoemaker, W. G.
 Simmons, The Co.
 Southern Real Estate, Loan & Trust. S.
 Suburban Realty Co.
 Stearns Bros.
 Southeastern Land Co.
 Stephens Co.
 Thomas, J. O.
 Townsend, L. J., & Co.
 Traders Land Co.
 Union Loan & Realty Co.
 Wallace, M. M.
 Wilkerson, W. T., & Co.
 Wadworth Land Co.
 Watts Real Estate Co.
 Allison, C. W.
 Central Realty Co.
 Charlotte Advance Co.
 Charlotte Consolidated Construction Co.
 Chatham, Paul.
 Conrad, S. A., & Co.
 Cox Realty Co.
 Cosig, A. G.
 Davidson, E. L. E.
 Gattis Realty Co.
 Hackney, J. P. & L. L.
 Harrell, J. J.
 Henderson, J. Arthur, & Co.
 Hornett Realty Co.
 Hub Realty Co.
 Independence Trust Co.
 Interstate Improvement Co.
 Jones, F. F.
 McClung Realty Co.
 Miller & Oats.
 Misenheimer, J. J.
 Paul, W. M., Co.
 Progress Investment Co., (colored.)

Sherrill, H. C.
 Sun Land & Development Co.
 Springs, A. C., & Co.
Shingle Dealers.
 Charlotte Builders' Supply Co.
 Dogget Lumber Co.
 Lewis, J. W., & Co.
 Wearn, J. H., & Co.
 Withers, B. F.

Tailors.

American Tailoring Co.
 Anderson, F. T.
 Arenson, L.
 Arcade Tailoring Co.
 Bailey Tailoring Co.
 Barkley & Elliott.
 Central Pressing Club.
 Charles & Mann.
 Carolina Pressing Club.
 Curling & Grimes.
 Southern Pressing Club.
 Spurrier & Mann.
 Union Pressing Club.
 Arnson, Lewis.
 Ayers, F. H.
 Carolina Pressing Club.
 Culp, B. E., & Co.
 Dixie Tailoring Co.
 Hemphill, Wade J.
 Gorham, W. W., & Co.
 Kushne, A.
 Master, Leona (Ladies).
 National Woolen Mills.
 Neal & Overwash.
 Western Worsted Mills.
 Woodruff, Tailors.
 Yoos, J.
 Patel, A.
 Harris, Jacob.
 Fink Pressing Club.
 Greater Charlotte Pressing Club
 Miller Bros.
 Miller, H. Sr.
 Neal, A. D.
 New York Household Co.
 New York Parlors.
 Pittle, Aaron.
 Queen City Dyeing Co.
 Russo, Jas (Ladies).
 Tate-Brown Co.
 United Woolen Mills.
 Williams & Co.
 Ahous, Herman.
 City Pressing Club.
 Harrington, J. A.
 Thomson Tailoring Co.
 Zeigler, Lizzie.

Undertakers and Embalmers.

Horry, J. M., & Co.
 Hovis, Z. A., & Co.
 Coles & Smith (col.)
 Robinson, W. P., & Co. (col.)

Veterinary Surgeons.

Caldwell, H. W.
 Fisher Veterinary Hospital.
 Fisher, Adam.
 Perry, J. W.

Wall Paper Dealers.

Parker-Gardner Co.
 Tomlinson Furnishing & Decorating Co.
 Torrence Paint Co.
 Brown, Cruse Co.
 Dahl-Dunn Co.
 Cruse, Lou G., Co.

DAVIDSON.

Incorporated in 1891.
 Population, 1910: Whites, 1,700; colored, 100;
 total, 1,800.
 Value real estate, \$300,000; value personal
 property, \$100,000.
TAX RATE: 98c. on the \$100.

Town Officers.

MAYOR—J. Lee Sloan, Jr.
 POSTMASTER—Cloyd A. Potts.
 CHIEF OF POLICE—Jas. A. Johnston.
 R. R. AGENT—R. F. Andrews, Southern.
 MANAGER TELEGRAPH—R. F. Andrews,
 W. W.

Ministers and Churches.

PRESBYTERIAN—C. M. Richards, Pastor.
 METHODIST—D. F. Carson, Pastor.

Schools and Academies.

HIGH—T. S. Cummins.

Banks and Bankers.

AMERICAN TRUST CO.—(Branch of Charlotte Bank.)

Faculty Davidson College.

WILLIAM J. MARTIN, Pres.
 JOHN BUNYAN SHEARER, Vice Pres., and
 Professor of Biblical Instruction.
 CALIB RICHMOND HARDING, Professor
 of the Greek Language and Literature.
 WILLIAM JOSEPH MARTIN, Chambers
 Professor of Chemistry.

JOHN LEIGHTON DOUGLAS, Professor of
 Mathematics.

JAMES McDOWELL DOUGLAS, Professor of
 Physics and Astronomy.

MARK EDGAR SENTELLE, Professor of
 Philosophy.

JOSEPH MOORE MCCONNELL, Professor
 of History and Economics.

JOHN WILSON MacCONNELL, Professor of
 Biology and Physical Training.

MAURICE GARLAND FULTON, Professor
 of the English Language Literature.

THOMAS WILSON LINGLE, Professor of
 Modern Languages.

ARCHIBALD CURRIE, Associate Professor
 of Latin and Mathematics.

THOS. CURRIE MERCHANT, Instructor in
 English and Mathematics.

GREENLEE TATE, Instructor in Latin and
 Greek.

VIRGIL WAITE OSBORNE, Gymnasium In-
 structor.

R. B. HILL, R. S. CUNNINGHAM, J. B.
 THACKSTON, G. C. CURRIE, Assistants in
 Chemistry.

G. H. CARTLEDGE, S. W. ANDERSON, N.
 N. FLEMING, Assistants in Physics.

J. M. CROCHERON, Assistant in English.

T. S. KING, E. J. HERTWIG, Assistants in
 History.

E. D. TAYLOR, Assistant in Economics.

A. L. BRAMLETT, W. P. PARKER, Assis-
 tants in Bible.

J. S. SIMMONS, Assistant in Biology.

JOHN THOS. DOUGLAS, Treasurer and Bur-
 sar.

THOS. W. LINGLE, Field Representative.

CORNELIA SHAW, Librarian and Regis-
 trar.

EUGENE ALEXANDER, J. I. YOHANNON,
 W. C. VON GLAHN, C. S. McCANTS, D. N.
 LICAS, Assistants in Library

JOHN W. MacCONNELL, College Physician.

MRS. ALICE ROBSON, in care of College
 Hospital.

M. G. FULTON, Chairman of Library Com-
 mittee.

W. J. MARTIN, Clerk of Faculty.

J. M. MacCONNELL, Intendant of Dormi-
 tories.

W. J. MARTIN, Proctor.

Doctors.

McConnell, J. W.
 Withers, J. J.
 Houston, E. P.
 Withers, J. J.

Druggists.

The White Drug Co. (Inc).
 The Jetton Drug Co.

General Merchandise.

Armour Bros. & Thompson.
 Brown-Knox-Mercantile Co.
 Goodrum, M. H., & Co.
 Cranford, M. W., & Sons.
 Mooney, R. D., & Co.
 Long, L. B.
 Scofield, S. C., Agent.
 Elliott, L. A.

Garage.

Davidson Garage.

Hotels and Boarding Houses.

Henderson, Mrs. M. A.
 Booe, Mrs. P. W.
 Barnes, Mrs. N. L.
 Brady, Mrs. L. R.
 Cinson, Mrs. W. D.
 Shoemaker, Mrs. W. D.

Livery Stables.

Shelton, R. J.
 Beall, Ben.

Newspapers and Editors.

DAVIDSONIAN.

DAVIDSON COLLEGE MAGAZINE (Month-
 ly)—Edited by Students.

Manufacturing Plants.

Linden Manufacturing Co. (Cotton Mills.)
 Delburg Cotton Mills.
 Southern Cotton Mills.
 Bratton & Bro. (Woodworking Plant, Planing
 Mills.)
 Mooney, Jonathan. (Grist Mill.)

MATTHEWS.

Incorporated in 1874.

Population, 1910: Whites, 400; colored, 40;
 total, 440.

Value real estate, \$56,085; value personal
 property, \$55,347.

TAX RATE: 25c. on the \$100.

Town Officers.

MAYOR—A. J. Williams.
 POSTMASTER—T. J. Orr.
 CHIEF OF POLICE—B. F. Griffin.
 R. R. AGENT—George Shelton, S. A. L.
 MANAGER TELEGRAPH—George Shelton,
 W. U.

Ministers and Churches.

METHODIST—S. N. Barber, Pastor; Seymour
 Taylor, Weddington Circuit.

BAPTIST—J. W. Whitley, Pastor.

Schools and Academies.

HIGH—G. Craig, Prin.

Banks and Bankers.

BANK OF MATTHEWS—R. L. Steel, Pres.;
 N. S. Cochrane, Cash.

Doctors.

Reid, T. N.
 Price, W. H.

Druggists.

Matthews Drug Store.

General Merchandise.

Phillips, O. L.
 Heath, E. J., & Son.
 Barrett, Benfrow, & Co.
 McLaughlin & Watts.
 Funderburk, B. D.
 McCall, W. L., & Co.
 Orr, T. J., & Son.
 Black, J. E.
 Matthews, J. M., & Co.
 Hood, R. N., & Co.

Furniture Dealers.

Williams, A. J.

Markets.

Houston, B. A., & Co.

Hotels and Boarding Houses.

Williams, A. J.

Sloan, R. C.

Livery Stables.

Hood, W. L., & Co.

Manufacturing Plants.

Elba Manufacturing Co.
Matthews Manufacturing Co.

HUNTERSVILLE.

Incorporated in 1885.
Population, 1910: Whites, 1,000; colored, 200;
total, 1,200
Value real estate, \$200,000; value personal
property, \$50,000.
TAX RATE: 4 mills.

Town Officers.

MAYOR—John L. Miller.
POSTMASTER—O. G. Turlyful.
CHIEF OF POLICE—W. M. Whitlow.
R. R. AGENT—R. D. Jackson, Southern.
MANAGER TELEGRAPH—R. D. Jackson,
W. U.

Ministers and Churches.

A. R. P. CHURCH—J. M. Bigham, Pastor.
G. A. R. CHURCH—John Grier, Pastor.
METHODIST CHAPEL—Rev. Ogburn, Pas-
tor.

Schools and Academies.

STATE HIGH—E. L. Baler, Prin.

Banks and Bankers.

BANK OF HUNTERSVILLE—J. L. Choat,
Pres.; W. G. Craven, Cash. and Bookkeeper.

Doctors.

McCoy, E. M.
Craven, W. W.
Hunter, D. M. C.

Druggists.

Mullen Drug Co.

General Merchandise.

Hub Supply Co.
Brown, G. H.
Shell, J. E.
Choat, J. L., & Co.
Barnette, C. B., & Co.
McCurdy, J. R.
Holbrooks, S. T.
Flite, W. E.
Gilbert, S. D.

Hotels and Boarding Houses.

Blythe, R. S.
McDonald, A.
Riley, J. P.
Caldwell Mrs. M. E.
Hunter, H. A.
Hunter, Dr.

Livery Stables.

Halsbrooks, J. Mc.

Manufacturing Plants.

Anchor Mills.
Miller, J. L. (Repair Shop.)
Steel, W. A. (Ginners.)
Barnette Bros. (Ginners.)
Ranson, W. J. (Ginners.)

PINEVILLE.

Incorporated in 1875.
Population, 1910: Whites, 750; colored, 225;
total, 975.
Value real estate, \$300,000; value personal
property, \$15,000.
TAX RATE—40c on the \$100.

Town Officers.

MAYOR—M. T. Grimus.
POSTMASTER—L. L. Downs.
CHIEF OF POLICE—J. M. Parks.
R. R. AGENT—J. C. Kirkland.
MANAGER TELEGRAPH—J. C. Kirkland,
W. U.

Ministers and Churches.

PRESBYTERIAN—J. C. Hardin.
METHODIST—E. F. Harget.
BAPTIST—F. A. Liles, Pastor.

Schools and Academies.

HIGH—Jackson Hamilton, Prin.

Banks and Bankers.

PINEVILLE LOAN AND SAVINGS BANK—
W. M. Ross, Pres.; J. E. M. Davenport, Cash.

Doctors.

Hand, E. H.
McAdams, C. R.

Druggists.

Pineville Pharmacy.

General Merchandise.

Harkey, M. Y.
Yandell, W. A., & Co.
Morrow, J. J., & Co.
Hoover, S. L., & Co.
Griffin & Stroup,
Warwick, W. B.
Johnston, Z. M., & Co.
Howard Bros.

Hotels and Boarding Houses.

Culp, Mrs. M. T.
Stough, Mrs. M. L.

Livery Stables.

Culp, J. A.

Manufacturing Plants.

Chadwick-Hoskins Mills No. 5 (Cotton).
Stroup, J. P., & Son.
Union Seed and Fertilizer Co.

MITCHELL COUNTY**COUNTY SEAT, BAKERSVILLE.**

Population—(Census 1910), 17,245.

Formed in 1861. Named in honor of Rev. Elisha Mitchell, the mountain explorer.

AREA—240 square miles.

Value of real estate, \$687,124; value of personal property, \$465,724.

Property listed in 1914, by whites, \$1,152,849.

TAX RATE—State and pension, 27 2-3c.; county purposes, 30c.; special for court house,
13c.; school, 20c.; special for roads, 50.; special for schools, 15c.

NUMBER OF SCHOOLS—For whites, 73; for negroes, 4.

PUBLIC ROADS—Worked by taxation and labor.

RAILROAD, TELEGRAPH AND EXPRESS COMPANIES.

Southern Express Company, assessed valuation..... \$ 6,160.00
Carolina, Clinchfield and O. Ho Railway, 39.57 miles, assessed valuation..... 890,356.00
SUPERIOR COURT TERMS—April 3, July 26 (civil), November 13.

COUNTY OFFICERS.

CLERK OF SUPERIOR COURT—Brown Mc-
Kinney, Bakersville.

SHERIFF—Joseph Tipton, Bakersville.

REGISTER OF DEEDS—Jefferson McKinney,
Bakersville.

TREASURER—Warfield Hughes, Toecane.

CORONER—R. E. Stack, Bakersville.

SURVEYOR—David H. S. Tappan, Spruce-
pine.

SUPT. OF HEALTH—Dr. Virgil R. Butt,
Bakersville.

SUPT. OF SCHOOLS—Doc. W. Greene,
Wing.

BOARD OF EDUCATION—Doc. W. Greene,
Wing; D. F. Blalock, Sprucepine; John W.
Gudger, Bakersville.

COMMISSIONERS—Robt. H. Bradshaw, Sr., Herrell; Joseph Garland, Red Hill; Isaac McKinsey, Magnetic City.

BOARD OF ELECTIONS—Reuben G. Wilson, Reuben M. Davis, Bakersville; Avery W. Willis, Ledger.

JUSTICES OF THE PEACE.

BAKERSVILLE TOWNSHIP—W. G. Bowman, John L. Morgan, John Slagle.

BRADSHAW—F. A. Hughes.

FORK MOUNTAIN—Geo. W. Young, Burgess Hughes.

GRASSY CREEK—Elliott Simmons, D. Filmore Blalock, J. Milton Ellis.

HERRELL, W. R. Wright, W. D. Ledford, S. G. Burleson.

LITTLE ROCK CREEK—W. H. Biddix, R. F. Randolph.

POPULAR—Billie Peterson, W. M. Bennett, David Gouge.

RED HILL—John D. Petterson, W. M. Street, T. B. Renfro.

SNOW CREEK—C. Walter Greene, Columbus; E. Young, Ernest L. Hensley.

SCHOOLS AND ACADEMIES.

APPALACHIAN INDUSTRIAL—Penland.

SPRUCEPINE HIGH—Sprucepine.

MINISTERS NOT IN TOWNS.

MISSIONARY BAPTIST—Anderson F. Sparks, Yates Sparks, Penland; Stephen Greene, Clarissa; Hughy Buchanan, Glen Ayre; J. Webb Putnam, Magnetic City.

FREE-WILL BAPTIST—James Honeycutt, David Campbell, Garrett Hopkins, Magnetic City; John Arrowood, Street; Reuben Pitman, Alta Pass; Daniel Miller, Brummet.

CHRISTIAN—Gibbs Gouge, Street.

BRETHREN—Robert Willis, Levi Edwards, Street; Madison Griffith, Solomon Peterson, Brummet; Hoke Masters, Joseph Griffith, Peppers.

PRESBYTERIAN—J. A. Harris, Toccoane.

METHODIST—Ford Greene, Little Rock Creek.

PHYSICIANS NOT IN TOWNS.

Petterson, J. Monroe, Sprucepine.

Petterson, Chas. A., Sprucepine.

Bradshaw, J. Isaac, Jr., Relief.

Ewen, John B., Brummet.

Hicks, D. N. (Dentist), Bakersville.

MERCHANTS NOT IN TOWNS.

The Bailey Lumber Co., Penland.

Penland Supply Co., Penland.

Sprucepine Store Co., Sprucepine.

Cox Mercantile Co., Sprucepine.

McCall, M. C., Sprucepine.

Lyon, Joseph D., Sprucepine.

Cook, D. M., & Greene, Little Rock Creek.

Whitson, John, Brummet.

Hudies, Alphonso, Brummet.

Whitson, Clingman, Brummet.

Hughes, Wesley, Brummet.

Ayres, J. Marion, Glen Ayre.

Brothers, Burleyson, Glen Ayre.

Buchana, Alexander, Glen Ayre.

Edwards, Ira, Relief.

Street, Harrison, Relief.

Wilson, Jas., Ewart.

Buchanan, Coleman M., Ewart.

Herrell, Jesse, Ewart.

Street, William, Ewart.

Street, Zebulon, Peppers.

Wright, Robt., Peppers.

Young, Ed. W., Hawk.

Leid, Francis, M., Hawk.

Pitman, A. D., Hawk.

Hill, Harrison, Magnetic City.

Street, Garrett, Magnetic City.

Ledford, Carter, Magnetic City.

McKinney, Isaac, Magnetic City.

Forbes, Robert, Fortes.

Arrowood, W. P., Forbes.

Tipton, D. W., Street.

Byrd, U. L., Street.

Whitson, John, Green Mountain.

Griffith, Robert H., Humtdale.

Howell, Wesley, Humtdale.

Bradshaw & Greer, Herrell.

Garvin, John, R. Toccoane.

Wilson, Joseph G., Toccoane.

Johnson, William, M. Toccoane.

Phillips, John H., Wing.

MINERAL COMPANIES.

Carolina Mineral Co., Penland.

United States Development Co., Penland.

Harris Clay Co., Penland.

Bailey, Isaac H., & Sons Co.

Internont China Clay Co., Bandana.

Clinchfield Mining, Milling & Mfg. Co., Lenclay.

HOTELS NOT IN TOWNS.

Alta Pass Inn, Alta Pass.

English Inn, Sprucepine.

Phillips House, Sprucepine.

Hensley House, Penland.

Hunter House, Boonford.

Young, D. M., Boonford.

Garvin House, Toccoane.

Johnson House, Toccoane.

Hotel Humtdale, Humtdale.

ROLLER MILLS.

Masters, L. D., Peppers and Bakersville.

WOOL CARDING MILLS.

Masters, Jason, Peppers.

LODEST PIN FACTORIES.

Herrell, Carter, Magnetic City.

Herrell, Jesse, Hawk.

Reid, F. M., Hawk.

SAW MILLS.

The Bailey Lumber Co., Penland.

Bailey, B. L., Penland.

Young, G. Ellis, Penland.

Bradshaw, R. H., Herrell.

Arrowood, Samuel, Humtdale.

Byrd, U. L., Street.

Tipton, D. W., Street.

Lewis, Isaac, Street.

Howard, C. E., Street.

Whitson, John, Brummet.

Green, Hoy, Little Rock Creek.

Hopson, T. L., Little Rock Creek.

Hopson, Joseph, Little Rock Creek.

Woody, Gilbert, Glen Ayre.

Ledford, James, Glen Ayre.

Street & Herrell, Ewart.

Herrell, Jesse, Ewart.

Herrell, Mills, Peppers.

Masters, Jason, Peppers.

Garland, Charles, Magnetic City.

DeLanger, D. F., Hawk.

Burleson, Sherman, Hawk.

Parnell & Baker, Bakersville.

PUBLIC SCHOOL TEACHERS.

McKinney, Brown, Bakersville.

Ellis, C. G., Bakersville.

Greene, Estelle, Bakersville.

Buchanan, Jesse, Bakersville.

Wilson, Coleman, Bakersville.

Slagle, C. L., Toccoane.

Parsons, John, Toccoane.

Masters, Jason, Jr., Red Hill.

Griffith, Jos. H., Peppers.

Hughes, Etta, Brummet.

Peterson, Hannah, Brummet.

Bradshaw, Mrs. M. E., Relief.

Barnett, Spencer, Street.

Peterson, Ira, Street.

Turbyhill, Geo. D., Red Hill.

Goodman, G. B., Hawk.

Greene, W. S., Wing.

Greene, Alice, Wing.

Willis, C. C., Penland.

Willis, Mrs. C. C., Penland.

Gouge, J. A., Ledger.

Phillips Cordie, Ledger.

Turner, S. J., Bakersville.

Young, Inez J., Bakersville.

Greene, Estella, Bakersville.

BAKERSVILLE.

Population, 1914: 550.
 White polls, 79; colored, 5.
 Value real estate, \$270,966; value personal property, \$132,874.

R. R. AGENT—Joseph Letterman, C. C. & O.
 EXPRESS AGENT—Joseph Letterman.
 TELEGRAPH MANAGER—Joseph Letterman.

Ministers and Churches.

BAPTIST—A. W. McDaniel, Pastor.
 MISSIONARY BAPTIST—L. H. Greene, Chas. H. McKinney.
 EPISCOPAL—J. H. Morgan, Rector.
 METHODIST—J. P. Morris, Pastor.

Schools and Academies.

MITCHELL COLLEGIATE INSTITUTE—R. T. Teague, Prin.

Hotels and Boarding Houses.

Youngs Hotel.
 Gudger House.
 Central Hotel.
 Steward House.
 Greene, William.
 Greene, James.
 Ellis, Chas.

Banks and Bankers.

THE MERCHANTS AND FARMERS BANK
 —R. M. Burleson, Pres.; W. C. Berry, Cash.
 Book Stores.

Bailey, I. H.
Butchers and Dealers in Cattle.
 McKinney, Will.

Coal and Wood Dealers.

Garven, J. R.
 Greene, D. W.

Clothiers and Men's Furnishers.

Wilson, L.
 Young, Geo. M.

Druggists.

City Drug Co.

Doctors.

Butt, V. R.
 Stack, R. E.
 Smith, C. E.

Dry Goods and Notions.

Young, Geo. M., & Co.
 Leonard, Wilson.

Fertilizer Dealers.

Bailey Lumber Co., Pentland.

Lawyers.

Berry, Walter C.
 Lambert, W. L.
 Greene, Charles E.
 Black, S. J.
 Wilson, M. L.
 McBeck, J. C.

Newspapers and Editors.

MITCHELL COUNTY KRONICLE (Weekly)—
 Frederick W. Amos, Editor.
Painters.

Stagle, John.

Produce Dealers.

Young, Geo. M.

Real Estate Agents.

Bailey, I. H.

Wall Paper Dealers.

Stagle, John.

Manufacturing Plants.

Bradshaw, James (Boots and Shoes).
 McKinney & Ramsey (Woodworking).
 Baker & Pannell (Saw Mills).
 Masters, Henry (Roller Mills).

MINNEAPOLIS

Incorporated in 1910.
 Population, 1914: 225.
 TAX RATE: 20c on the \$100.

Town Officers.

MAYOR—W. W. Pratte.

COMMISSIONERS—Horton Young, Ralph Young, Frank Clark, A. C. Pritchard, J. W. Burleson.

POSTMASTER—R. Z. Burleson.

Ministers and Churches.

BAPTIST—J. W. Hall, Pastor.
 METHODIST—Rev. Hags.

Schools and Academies.

PUBLIC.

Merchants.

Deny, J. W., & Co.
 The Clark Co.

MONTGOMERY COUNTY

COUNTY SEAT, TROY.

POPULATION—(Census 1910), 14,967.

Formed in 1779. Named in honor of General Richard Montgomery.

AREA—370 square miles.

Value of real estate, \$2,757,000; value of personal property, \$1,732,000.

Property listed in 1913, by whites, \$4,417,000; by negroes, \$135,000.

NUMBER OF SCHOOLS—For whites, 63; for negroes, 20.

TAX RATE—County purposes, 47c, on the \$100; roads, 20c.

PUBLIC ROADS—Number miles, 450. Worked by free labor and 20c. special tax.

RAILROAD, TELEGRAPH AND EXPRESS COMPANIES.

Southern Express Co., assessed value	\$ 8,810.00
Southern Bell Telephone and Telegraph Co., assessed value	1,893.00
Western Union Telegraph Co., assessed value.....	2,432.00
Troy Telephone and Electric Light Co., assessed value	1,000.00
Winston-Salem Southbound Railway, 3.09 miles, assessed value	69,345.00
Mount Gilead Telephone Co., assessed value.....	2,390.00
Asheboro Telephone Co., assessed value	246.00
Norfolk Southern Railroad Co., 10 miles, assessed value	218,597.00
Yadkin River Power Co., assessed value	143.00

SUPERIOR COURT TERMS—January 18 (criminal), April 12 (civil), July 12 (criminal), September 27.

COUNTY OFFICERS.

CLERK OF COURT—Edgar Haywood, Troy.
 ATTORNEY—Chas. A. Armstrong, Troy.
 SHERIFF—R. W. Stuart.
 REGISTER OF DEEDS—O. B. Deaton, Troy.
 TREASURER—R. W. Stuart.
 CORONER—Hiram Freeman, Ether.
 SUPT. OF HEALTH—C. Dalgany, Troy.
 SUPT. OF SCHOOLS—W. A. Cochran, Troy.
 SUPT. OF HOME—Chas. Bell, Troy.

BOARD OF EDUCATION—R. L. Davis, Star; A. R. Moore, Mt. Gilead; J. J. Russell, Eldorado.

COMMISSIONERS—N. M. Thayer, Elorado; R. B. Munn, Iola; G. M. Bruton, Mt. Gilead, R. 2.

BOARD OF ELECTIONS—R. A. Bruton (chm'n), Mt. Gilead; A. B. McCaskill, Candor; G. S. Beaman, Troy.

JUSTICES OF THE PEACE.

TROY TOWNSHIP—L. R. Lisk, C. W. Bell, Troy; N. H. Williams, Caplesie; J. R. Wallace, Okewewee; June Beckwith, Troy.

PEE DEE—A. R. Moore, F. L. Andrews, H. P. Montgomery, Mt. Gilead.

CHEEKS CREEK—D. J. Poole, W. E. Ewing, Pekin; G. R. Haywood, Candor.

ROCK SPRINGS—J. I. McIntyre, A. R. Bowden, Thomas B. Rush, Dry Creek; M. A. Bennett.

MT. GILEAD—Marvin Bruton, O. C. Bruton, Jno. A. McAulay, C. C. McKinnon, Mt. Gilead. **BISCOE**—T. A. Russell, Hiram Freeman, Ether; N. R. Paschel, A. B. McCaskill, Candor; Jno. K. Wood, Biscoe.

LITTLE RIVER—David Cagle, Cagle's Mills; Claude McIntosh, Martin's Mill; T. W. Maness. **OPHIR**—W. H. Reynolds, B. A. Davis, Ophir; W. P. Hurley, N. S. Hamilton.

ELDORADO—J. F. Bruton, M. C. Brewer. **UWHARRIE**—J. C. Hamilton, W. H. Vickers.

SCHOOLS AND ACADEMIES.

ETHER ACADEMY—E. H. Wood, Prin., Ether.

UWHARRIE ACADEMY—W. L. Thayer, Prin., Uwharrie.

MERCHANTS NOT IN TOWNS.

Pekin Store Co., Pekin.

Thayer, N. M., Eldorado.

McIntyre, J. L., Harrisville.

Green, Ell, Endicott.

Comer, J. R., Asbury.

Davis, B. A., Ophir.

Burroughs, W. E., Allreds.

Deaton, P. G., Allreds.

COTTON GINS.

Andrews, George W., Mt. Gilead.

Livingstone, James, Mt. Gilead.

Hogan Bros., Mt. Gilead.

Tomlinson & Parsons, Dry Creek.

Tomlinson, J. G., Candor.

Smiltherman, S. J., Troy.

Mt. Gilead Cotton Oil Co.

McIntosh, Claude, Martin's Mill.

McAulay Roller Mills, Mt. Gilead.

FLOUR, CORN AND FEED MILLS.

Smiltherman, S. J., Troy.

McAulay Roller Mills, Mt. Gilead.

Livingstone, James, Mt. Gilead.

Thayer, N. M., Eldorado.

Hall Flour Mill, Star.

Troy Roller Mills, Troy.

SAW MILLS.

Kling, F., Troy.

PUBLIC SCHOOL TEACHERS.

Auman, Ersie, Jackson Springs.

Andrews, Josie, Mt. Gilead.

Allen, Mollie, Mt. Gilead.

Allen, Ethel, Mt. Gilead.

Bruton, Fannie, Mt. Gilead.

Brett, B. F., Troy.

Brown, T. A., Star.

Brookshire, Sallie, Pekin.

Brown, Clara, Biscoe.

Brown, Lena, Biscoe.

Bruton, Lily, Wadeville.

Barrett, Rev. W. A., Star.

Bruton, Maggie, Wadeville.

Bruton, Mary, Mt. Gilead.

Currie, Connie, Candor.

Cox, Louella, Troy.

Burges, Fred R., Caplesie.

Burris, F. J., Allred.

Cochran, Mary K., Star.

Coggin, N. C., Uwharrie.

Deaton, J. E., Troy.

Freeman, W. H., Ether.

Fogelman, T. W., Pontops.

Graham, Mary, Mt. Gilead.

Hill, Prescilla, Queen.

Harris, Mrs. O., Harrisville.

Heath, Lillian, Troy.

Haywood, S. J., Mt. Gilead.

Hamilton, Ida, Mt. Gilead.

Hamilton, Lola, Mt. Gilead.

Hogan, Pearl, Ellerbe.

Pooler, Pearl Jordan, Troy.

Kelley, Edna, Troy.

Lewis, Nannie, Troy.

Lassiter, Mamie, Biscoe.

Munn, Winnie, Biscoe.

Martin, Maggie, Biscoe.

Martin, Wubourn, Okewewee.

McDuffie, Maggie, Biscoe.

Martin, W. C., Allreds.

Nance, Callie, Troy.

Robbins, E. W., Pekin.

Robbins, Jewel, Pekin.

Reece, Ethel, Biscoe.

Sedberry, Bettie, Biscoe.

Sewell, Lena, Candor.

Sutton, Annie, Candor.

Shuppig, D. T., Allred.

Stuart, Mabel, Seagrove.

Thomas, Mabel, Mt. Gilead.

Thompson, Oliver, Mt. Gilead.

Woolley, Annie, Mt. Gilead.

Warner, Lec, Troy.

Williams, Cora, Mt. Gilead.

Cochran, Della, Allreds.

Dowd, Emily, Eagle Springs.

DeBerry, Mrs. L. P., Mt. Gilead.

Fry, Mrs. R. O., Troy.

Freeman, Alice, Ether.

Freeman, Eulah, Ether.

Graham, Leslie, Mt. Gilead.

Greene, Bettie, Wadeville.

Greene, Edward F., Star.

Hurley, Lola, Wadeville.

Hurley, Estelle, Wadeville.

Hurley, Buena, Wadeville.

Hamilton, M. R., Blaine.

Hogan, Walter, Ellerbe.

Hill, A. L., Queen.

Ingold, Henry, Mt. Gilead.

Lilly, Carrie B., Mt. Gilead.

Lyndon, W. H., Queen.

Leach, W. A., Martin's Mill.

Lassiter, Bonnie, Biscoe.

Lilly, Bessie, Mt. Gilead.

McCall, Mrs. Moinie, Troy.

McIntyre, Caro, Troy.

Maness, W. S., Biscoe.

McKinnon, Fannie, Wadeville.

Martin, B. B., Okewewee.

Maness, Mattie, Biscoe.

Maness, Lillie, Biscoe.

Martin, Mary, Wadeville.

Maness, Ethel, Biscoe.

Monroe, Lillian, Star.

McIntyre, C. F., Troy.

Matheson, Nell, Mt. Gilead, Rfd.

Matheson, Myrtle, Mt. Gilead.

McMillian, Onie, Okewewee.

Martin, W. A., Okewewee.

Pooler, J. M., Jackson Springs.

Parsons, Elba, Candor.

Russell, Ed M., Blaine.

Scarboro, Laura, Mt. Gilead.

Seawell, Myrtle, Candor.

Wright, Margaret, Troy.

Wright, L. A., Star.

Wallace, Euna, Star.

Warner, Julia, Troy.

Wright, Bonnie, Star.

Williams, J. G., Star.

Wright, Mrs. Ellen, Star.

Wright, Bertie, Troy.

Warner, Minnie, Troy.

Yates, Marjorie, Biscoe.

Allen, Wake, Okewewee.

Allenwood, Sylvia L., Candor.

Carter, Lilly, Biscoe.

Cochran, Clare, Star.

Currie, D. A., Candor.

Clark, Myrtle, Troy.

Everett, Mary E., Star.

Freeman, Alice, Star.
Green, Hubert, Star.
Jordan, Lucy, Biscoe.
Kelly, Edday, Troy.
Lindsay, S. G., Troy.
McIntyre, Nannie, Troy.
Mauney, Addie, Biscoe.
Myers, Minnie, Biscoe.
Parsons, R. A., Fisher.
Stafford, Eugene, Star.
Shields, Jno. W., Biscoe.
Stevens, Ruby, Troy.
Taylor, Pearl, Troy.
Wilson, Agness, Biscoe.

TROY.

Population, 1910; 1,955.
White polls, 120; colored polls, 19.
Value of real estate, \$319,166; value of personal property, \$172,754.
TAX RATE: 25c. on the \$100; school, 60c.

Town Officers.

MAYOR—B. S. Hurley.
CHIEF OF POLICE—O. D. Blake.
CLERK—Geo. W. Stewart.
TREASURER—Bank of Montgomery.
TAX COLLECTOR—O. D. Blake.
POSTMASTER—J. F. Sanders.
R. R. AGENT—S. T. Brown, R. C. & S.
EXPRESS AGENT—S. T. Brown.
TELEGRAPH MANAGER—W. O. LaFrange.

Ministers and Churches.

BAPTIST—J. M. Page, Pastor.
METHODIST—J. T. Draper, Pastor; C. C. Brothers, Montgomery Circuit.
PRESBYTERIAN—W. L. Wilson, Pastor.
METHODIST (Northern)—J. M. Heath, Pastor.

Schools and Academies.

GRADED—W. L. Lindsay, Prin.

Hotels and Boarding Houses.

Central Hotel.
Southern Hotel.
Lisk, L. R.
Varner, Mrs. A. M.

Banks and Bankers.

THE BANK OF MONTGOMERY—J. G. Tomlinson, Cash.

Brick Manufacturers.

Troy Brick Co.

Boot and Shoe Dealers.

Allen, G. W., & Son.
Troy Supply Co.
Troy Mercantile Co.
Nance & Tomlinson.
Smitherman Store Co.

Book Stores.

Troy Drug Store.

Carriage Dealers.

Montgomery Hardware Co.
Allen, G. W., & Son.

Cotton and Hosiery Mills.

Smitherman Cotton Mills.
Capeisle Cotton Mill.
Troy Knitting Mills Co.

Contractors and Builders.

Beaman, W. B.
Freeman, E. D.
Thompson, J. A.

Clothiers and Men's Furnishers.

Polakavetz, J.
Allen, G. W., & Son.
Pemberton & Frazier.
Troy Supply Co.
Nance & Tomlinson.
Smitherman Store Co.
Troy Mercantile Co.

Cotton Gins.

Smitherman & Hurley.

Dentists.

McCall, S. H.

Druggists.

Troy Drug Store.

Doctors.

Thompson, A. F.
Daligny, C.
Sisk, J. A.
Armstrong, C. W.

Power and Light Companies.

Chandler, I. F.

Fertilizer Dealers.

Allen, Geo. W., & Son.

Furniture Dealers.

Dixie Furniture Co.

Hardware Dealers.

Allen, G. W., & Son.
Montgomery Hardware Co.

Insurance Agents.

Armstrong, C. A. (Fire, Indemnity, Burglary.)
Wade, Ben T. (Fire.)

Newspapers and Editors.

MONTGOMERIAN (Weekly)—O. B. Deaton,
Editor and Proprietor.

Lawyers.

Poole, R. T.
Armstrong, Chas. A.
Cochrane, W. A.
Blair, J. R.
Howell, Bob V.
Hurley, B. S.
Broughton, C. C.
Burnett, J. H.

Lumber Manufacturers and Dealers.

Gulford Lumber Co.
Troy Cross Arm Co.

Paint and Oil Dealers.

Montgomery Hardware Co.
Allen, G. W., & Son.

Piano and Organ Dealers.

Dixie Furniture Co.

Photographers.

Morgan, D. F.

Printing Offices.

The Montgomerian Printing Co.

Shingle Dealers.

Allen, G. W., & Son.
Baldwin, W. J.

Undertakers and Embalmers.

Dixie Furniture Co.
Saunders & Co.

Roller Mills.

Troy Milling Co.

BISCOE.

Incorporated in 1901.
Population, 1910: White, 600; colored, 200;
total, 800.
Value real estate, \$100,000; value personal
property, \$250,000.
TAX RATE: 45c. on the poll and 15c. on
the \$100.

Town Officers.

MAYOR—J. K. Wood.
POSTMASTER—D. J. McLeod.
CHIEF OF POLICE—Will Lassiter.
R. R. AGENT—C. C. Bruton, R. C. & S.
MANAGER TELEGRAPH—J. M. McAskier,
W. U.

Ministers and Churches.

METHODIST—W. H. Brown, Pastor.
PRESBYTERIAN—W. H. Eubank.
BAPTIST—J. M. Page, Pastor.
CONGREGATIONALIST—Rev. Dry, Pastor.

Schools and Academies.

HIGH—Jno. M. Shields, Prin.

Doctors.

Hoyle, H. B.
Dowd, J. A.

Druggists.

Carter Drug Co.

General Merchants.

Ewing Bros.
Burt, A. W.
Pritchard, W. A., & Son.
Shemberger & Page.
Biscoe Hardware Co.
Skeen, T. F.
Wagner Clothing Co.

Hotels and Boarding Houses.

Islcoe Hotel.
Stryder, S. M.

Livery Stables.

McLeod, D. J.

Manufacturing Plants.

Francis Cotton Mills.
Burt & Hicks.
Biscoe Foundry & Machine Co.
Kanooy, C. E.

CANDOR.

Incorporated in 1908.

Town Officers.

MAYOR—R. E. Martin.
POSTMASTER—A. A. Manness.

Ministers and Churches.

METHODIST—Geo. T. Simmons, Pastor.
PRESBYTERIAN—R. S. Arrowood, Pastor.

Cotton Gins.

Allen & Co.

General Merchants.

Sheen, T. A.

Steed, C. I.

Allen & Co.

Ewing, S. T.

Currie, J. C.

Campbell, C. R.

Burkhead & Lassiter.

Lumber Manufacturers and Dealers.

Ewing, S. T.

Lamonds, N. A.

Livery Stables.

Campbell, C. R.

Hardware Dealers.

Candor Hardware Co.

Milliners.

Boyd, Mrs. J. T.

Attorneys.

Currie, W. L.

Brokers.

Breehm, W. A.

Banks and Brokers.

BANK OF CANDOR—D. C. Ewing, Pres.;
H. S. Pool, Cash.

Druggists.

Carter Drug Co.

Hardware Dealers.

Candor Hardware Co.

Milliners.

Boyd, Mrs. J. T.

Lumber Dealers.

Ewing, S. T.

Sammonds, N. A.

Livery Stables.

Campbell, C. R.

MT. GILEAD.

Incorporated in 1899.

Population, 1914: White, 1,000; colored, 300;
total, 1,300.

Value of real estate, \$138,680; value of personal property, \$83,394.95.

TAX RATE: 37 5-10c. on the \$100; \$1.12 on the poll.

Town Officers.

MAYOR—J. A. Lisk.
POSTMASTER—R. A. Bruton.
CHIEF OF POLICE—G. F. Hunsucker.
TOWN ALDERMEN—O. C. Bruton, R. E. Andrews, Vick Scarborough and G. T. McAulay.
R. R. AGENT—S. L. Cagle, R. C. & S. S. MANAGER TELEGRAPH—S. L. Cagle.

Ministers and Churches.

METHODIST—N. E. Coltrane, Pastor.
PRESBYTERIAN—W. H. Eubank, Pastor.
BAPTIST—O. Campbell, Pastor.

Schools and Academies.

HIGH—W. H. McMahan, Prin.

Banks and Bankers.

BANK OF MT. GILEAD—J. A. McAulay, Pres.; W. B. Cochran, Cash.

Doctors.

Ingram, C. B.
Andrews, V. L.
Rankin, P. R.
Douglass, S. E. (Dentist.)

Druggists.

Cochran-Ridenhour Drug Co.

General Merchants.

McAulay, J. A.
Mt. Gilead Store Co.
Bruton & Co.
McAulay Bros.
Mt. Gilead Hardware Co.
Scarboro Bros.
Cox & McKinnon.
McRae, A. S.
Ingram & McAulay (Hardware.)
Overton & Green.

Stutts Bros.

Hutchinson, L. S.

Taft Store Co.

Lilly, G. H. A.

Overton, J. M.

Wright, J. W.

Lisk, J. A., (Undertaker.)

Tedder Bros. (Merchants.)

Farmers Supply Co.

Hotels and Boarding Houses.

Haywood, Mrs. J. B.

McAulay, Mrs. Alice.

Overton, J. M.

Ingram, J. A.

Scarboro, W. W.

Livery Stables.

Batten & Bruton.

Scarboro Bros. (Garage.)

Manufacturing Plants.

Snow Lumber Co.

Haywood, W. F., & Son. (Dealers.)

Moore, J. S., & Son. (Trade.)

Taft Lumber Co.

Mt. Gilead Cotton Oil Co.

McAulay Roller Mills.

National Lumber Co.

Architects and Builders.

Haywood, W. T.

Real Estate Dealers.

McAulay, Frank.

Bruton, O. C.

Insurance Agents.

Haywood, Walter.

Lawyers.

Hamlet, R. E.

General Blacksmiths.

Scarboro, Fred.

STAR.

Incorporated in 1897.

Population, 1914: White, 550; colored, 6; total, 556.

TAX RATE: 20c. on the \$100.

Town Officers.

MAYOR—E. R. Wells.
POSTMASTER—G. N. Scarborough.
CHIEF OF POLICE—Chas. Kerns.
R. R. AGENT—T. J. Ellis, Norfolk Southern.
MANAGER TELEGRAPH—T. J. Ellis.

Ministers and Churches.

BAPTIST—Rev. Campbell.
METHODIST—EPISCOPAL—Rev. Draper.
METHODIST PROTESTANT—J. H. Stowe, Pastor.
CONGREGATIONAL—Edward F. Green, Pastor.

Schools and Academies.

CAROLINA COLLEGIATE AND AGRICULTURAL INSTITUTE—Rev. E. F. Green, Pres.

Newspapers and Editors.

PIEDMONT TRIBUNE (Weekly)—Asa Parsons, Editor.

Banks and Bankers.

BANK OF STAR—J. B. Shanberger, Pres.; W. Farlow, Cash.

Doctors.

Shamberger, John D.
Dameron, E. Lee.

Druggists.

Mitchell-Barrow Drug Co.
Nall, R. A.

Jewelers.

Freeman, W. L., & Co.

General Merchants.

Burns, J. J.
Jones, Nelson.
Allen, Lee, & Co.
Darden, J. M., & Co.
Leach, A., & Sons.
Richardson-James Co., Inc.
Phillips, H. D.
Brown, J. M.

Hotels and Boarding Houses.

Harper, Mrs. C. E.
Wright, W. H., & Sons.

Star Hotel.

King, A. L.

Livery Stables.

King, A. L.

Leach, A., & Sons.

Manufacturing Plants.

Southern Timber & Lumber Co.
Richardson, L. L. (Brick.)
Coca-Cola Bottling Co.

Insurance Agents.

Wright, L. A.
Keystone Real Estate & Ins. Co.

Grocers.

Vaughn & Co., Inc. (Wholesale).
Hester Produce Co.

Hardware Stores.

Star Hardware Co.

Milliners.

Wright, Miss Bonnie.
Seward, Mrs. R. H.

MOORE COUNTY

COUNTY SEAT, CARTHAGE.

Formed in 1874. Named in honor of Judge Alfred Moore.

AREA: 630 square miles.

Value of real estate, \$5,372,831; value of personal property, \$1,692,355.

Property listed in 1912, by whites, \$6,747,400; by negroes, \$317,786.

TAX RATE: County purposes, 21 2-3c. on the \$100.

County bonded debt, \$23,000.

NO. OF SCHOOLS: For whites, 66; for negroes, 30.

RAILROAD, TELEGRAPH AND EXPRESS COMPANIES.

Seaboard Air Line Railroad, 24.58 miles, assessed value	\$694,642.00
Pullman Co., assessed value	5,241.19
Swift Refrigerator Transportation Co., assessed value	1,000.00
Southern Express Co., assessed value	16,871.00
Western Union Telegraph Co., assessed value	12,156.55
Raleigh, Charlotte & Southern, A. & A. Div., 27 miles, \$112,822; D. & C. Div., 26 miles, \$76,159; C. & P. Div., 12.50 miles, \$32,600, assessed value	220,981.00
Yrdkin River Power Co., assessed value	45,458.00
Aberdeen and Rockfish Railroad, 2.50 miles, assessed value	8,321.00
Randolph and Cumberland Railroad 22.50 miles, assessed value	47,300.00
Southern Bell Telephone and Telegraph Co., assessed value	5,316.00
Co-operative Telephone Co., assessed value	2,012.00

SUPERIOR COURT TERMS—January 18, February 8, May 17, July 5, August 16, September 20, December 13.

COUNTY OFFICERS.

CORONER—C. L. Grier, Carthage.

SHERIFF—D. Al. Blue, Carthage.

REGISTER OF DEEDS—J. C. B. Muse, Carthage.

CORONER—Dr. C. L. Grier, Carthage.

SURVEYOR—Haywood Fry, Carthage, R. 3.

SUPT. OF HEALTH—G. McLeod, Carthage.

SUPT. OF SCHOOLS—J. A. McLeod, Carthage.

SUPT. OF HOME—Daniel Muse, Carthage.

BOARD OF EDUCATION—W. H. H. Lawhon, Carthage; J. R. McQueen, Pinehurst; C. McNeill, Steeds.

COMMISSIONERS—H. P. McPherson, (clm'n), Cameron; M. N. Suggs, Southern Pines; W. G. Carter, Carter's Mills.

BOARD OF ELECTIONS—J. L. Currie, U. L. Spence, Carthage; J. McNeill Johnson, Aberdeen.

JUSTICES OF THE PEACE.

BENSALEM TOWNSHIP—J. E. Bailey, S. F. B. Copeland, Eagle Springs; Daniel McKenzie, Eagle Springs, Rfd.

CARTHAGE—A. J. Lawhon, Jesse Fry, Carthage; M. McL. Kelly, Carthage, Rfd.

DEEP RIVER—A. B. Harrington, Glendon; W. J. Wadsworth, Glendon, Rfd.

GREENWOOD—B. B. Phillips, M. McL. McKelthen, Cameron.

McNEILL'S—A. J. Oldham, Lakeview; C. W. Shaw, Southern Pines; Martin Blue, Carthage, Rfd.; Daniel McNeill, Vass.

MINERAL SPRINGS—M. L. Morris, West End; D. R. Brumels, Pinehurst; J. P. Clark, Jackson Springs.

RITTERS—W. T. Seawell, Carthage, R. 4; H. T. Powers, High Falls; Eli Brady, Prosperity.

SAND HILL—A. C. Bethune, F. H. Weaver, Aberdeen; John Campbell, Keyser.

SHIFFFIELDS—W. H. Scott, Steeds, Rfd.; S. L. Brown, Spies.

MINISTERS NOT IN TOWNS.

W. H. H. Lawhon, Carthage, R. 1; J. G. Williams, Spies; J. W. Hartsell, Cameron; W. L. Wilson, Hemp.

PHYSICIANS NOT IN TOWNS.

McDonald, A. A., Jackson Springs.

McMillan, John, Hemp.

Street, M. E., Glendon.

Cox, G. S., High Falls.

Davis, J. F., Glendon.

MERCHANTS NOT IN TOWNS.

Garner, A. C., High Falls.

Brady, C. L., High Falls.

Brown, John M., Prosperity.

Deaton, B., Spies Rfd.

Parks, T. W., Hallison.

Fields, & Campbell, McConnell.

McDonald, Mar., West End.
 Thomas, D. J., Carthage, R. 1.
 High Falls Manufacturing Co., High Falls.
 Jones, A. J., Glendon.
 Blue, J. W. C., Carthage, R. 3.

COTTON GINS.

Gatewood, W. S., Carthage.
 Thomas, D. J., Carthage, R. 2.
 Blackman, Lacy, Carthage, R. 2.
 Carthage Gin & Milling Co., Carthage.
 McPherson, H. P., Cameron.
 Blue, J. W. C., Carthage, Rfd.
 Cole, J. W., Cole's Mill.
 Graves, G. C., Carthage.
 Woody, T. N., High Falls.
 Horner, D. H., Noise.
 Bruton, G. W., Carthage, R. 1.
 Martin, K. J., Carthage, R. 1.
 Brown, J. L., Eagle Springs, Rfd.
 Morgan, W. C., Eagle Springs.

FLOUR, CORN AND FEED MILLS.
 Cole, J. W., Cole's Mill.

SAW MILLS.

Turnley & Co.
 Sullivan, W. C., Carthage, R. 2.
 McNeill Bros., Cameron.
 Eastwood, J. B., Carthage.
 Tillman, A. W., Putnam.
 Maness, Ell., Prosperity.
 Williams, Bryant, Luvan.
 Bruton Bros., West End.
 Turnley & Co., Carthage.
 Harrington, R. E., Carthage.
 Harrington, W. J., Glendon.

PUBLIC SCHOOL TEACHERS.

Phifer, Addie, Eagle Springs, R. F. D.
 Morrison, Ida, Spies.
 Monroe, John W., Eagle Springs.
 Credle, C. C., Carthage.
 Blue, Eula, Carthage.
 Harrington, Mildred, Carthage.
 Muse, C. M., Mrs., Carthage.
 Shaw, Mattie Kate, Carthage.
 Barrow, Rosa, Carthage.
 Stewart, May, Carthage.
 McBae, Jeanette, Pinehurst.
 Currie, Jennie, Carthage, R. 1.
 Kelly, Mary, Carthage, R. 4.
 McLean, Flossie, Carthage, R. 4.
 McLaughlin, Elizabeth, Prosperity.
 Carter, Mamie Kate, Carter's Mills.
 Reynolds, Bessie, Jackson Springs.
 Warner, Lee, Jackson Springs.
 Lassiter, Gertrude, Jackson Springs.
 McLeod, Margaret, Pinehurst.
 Clegg, Annie, Manly.
 Nall, Olie, Putnam.
 Williams, Curtis, Hemp.
 Underwood, Kate, Jessup.
 Aiken, J. B., Aberdeen.
 Gudger, La'Neile, West End.
 McDonald, Mary Bell, Roseland.
 Gilchrist, Rachel, Cameron.
 McNeill, Harriet C., Pine Bluff.
 Briggs, Texie, Steeds, R. 1.
 Deaton, Waiter, Prosperity.
 Melver, Amie Ruth, Glendon.
 Crawford, Zora, Steeds.
 Bruton, Onnie, Carthage, R. 1.
 Kelly, Florence, Carter's Mills.
 Bell, Ernest B., Hemp.
 Buchan, Flora, Sanford.
 Carter, Blanche, Carter's Mills.
 McLeod, Lillie, Cameron.
 Wadsworth, Lizzie, Carthage, R. 2.
 Rea, L. M., Cameron.
 Pierce, Orone, Cameron.
 Muse, Minnie, Cameron.
 Cox, Guy, Cameron.
 Matthews, W. D., Vass.
 Arnold, Mamie, Labeview.
 McLeod, Bertha, Carthage, R. 3.
 Currie, Connie, West End.

McLean, Kate, Thagardsville.
 Shields, Florence, Carthage, R. 3.
 Cochran, R. J., West End.
 Cox, Olivia, Jackson Springs.
 Currie, Nina, Eagle Springs.
 Dowd, Katie, Carthage, R. 4.
 Barber, Florence, Carthage.
 Barber, Laura Alice, Carthage.
 McNeill, E. E., Seagrave.
 Ledden, Roy, Southern Pines.
 Culver, Ada, Southern Pines.
 Huntington, Anna, Southern Pines.
 Willcox, Florence, Southern Pines.
 Garrison, Daisy, Spies.
 Henderson, Dora, Bear Creek R. 1.
 Young, Daisy, Culberson.
 Smith, Beulah, Vass.
 Pleasants, Sallie, Aberdeen.
 Burt, Mabel, Keyser.
 McKenzie, Fannie, Spies, R. 2.
 Buchan, Florence, Cameron.
 Blue, Ha, Vass.
 Shaw, Kate, Sanford, R. 1.
 Smith, Lottie, Sanford, R. 1.
 McLean, Mazie, Eagle Springs.
 Seawell, Leonora B., Biscoe, R. 1.
 Deaton, Hobart, O., Spies.
 Logan, Mary E., Carthage, R. 1.
 Gilchrist, Nannie, Cameron.
 Hendrix, T., Carthage, R. 3.
 McLean, Vanessa, Carthage, R. 3.
 McKenzie, Ada, Carthage, R. 3.
 McCrummen, Neolia, West End.
 Wright, G. A., West End.
 Tillman, Nellye, Putnam.
 McLean, Beatrice, Carthage, R. 4.
 Phillips, Laura, High Falls.
 Burt, Nollie, Jackson Springs.
 Stuart, Mabel, Steeds.
 Abernathy, Rebecca, Carthage, R. 1.
 McGoogan, Mary, Carthage, R. 3.
 Blahency, Lina K., Carthage, R. 3.
 McNeill, Lula, Steeds.
 McCracken, Hazel, Noise.
 Ballard, Ethel, Eagle Springs.
 Cagle, Alma, Carthage, R. 4.
 Mattocks, W. B., Spies.
 Donaldson, Grace, Steeds.
 Mackey, Lena, High Falls.
 McLean, Mary, Glendon.
 Seawell, Gladys, Carthage, R. 2.
 Maness, Rufus, Spies, R. 1.
 Jackson, Helen, Carthage.
 Cooper, W. L., Hemp.
 Cooper, Margaret, Hemp.
 Goodman, Fannie, Hemp.
 Thompson, Nell, Hemp.
 Whiteside, Flora, Hemp.

CARTHAGE.

Population, 1916: 863.

Town Officers.

MAYOR—Geo. H. Humber.
 POSTMASTER—J. Ed. Muse.
 CHIEF OF POLICE—A. L. Love.
 CLERK—W. G. Jennings.
 TAX COLLECTOR—Wilbur Shields.
 SUPT. OF HEALTH—Wilbur Shields.
 R. R. AGENTS—C. C. Yates, R. & C; Geo. Stanfield, R. C. & S.
 EXPRESS AGENTS—Geo. Stanfield, Southern, and Ralph Tyson.
 TELEPHONE MANAGERS—C. F. Leavitt, Co-operative Telephone Co.
 BOARD OF TRADE—T. B. Tyson, Pres.; J. R. McConnell, Sec.

Ministers and Churches.

BAPTIST—H. W. Bancum, Pastor.
 METHODIST—J. M. Benson, Pastor.
 PRESBYTERIAN—J. K. Roberts, Pastor.

Schools and Academies.

GRADED—C. G. Credle, Prin.

Banks and Bankers.

BANK OF CARTHAGE—D. A. McDonald,
Pres.; P. T. Farabow, Cash.
BANK OF MOORE—U. L. Spence, Pres.; M.
G. Dalrymple, Cash.

Hotels and Boarding Houses.

Tyson Hotel.
Black, Mrs. W. E.
Cole, Robt.
McNeill, W. H.
Muse, Mrs. A. D.
McLeod, Mrs. G.
Underwood, Mrs. D. M.
Long, J. A., Mrs.

Architects.

Kline, C. A.
McLean, C. C.
Phillips, W. M.

Brick Manufacturers.

Kivett, W. M.

Boot and Shoe Dealers.

Parks Store Co.
Williamson, I. W.
McDonald, J. H.
Sinclair Bros.
Wallace Bros.

Book Stores.

Williamson, I. W.
Cole, Chas., & Co.

Butchers and Dealers in Cattle.

Muse, J. B.

Carriage Dealers and Manufacturers.

Tyson & Jones Buggy Co.
Cotton and Hosiery Mills.
Bismark Hosiery Mills.

Confectionery Dealers.

Barnes, C. F.
Fry, D. Cane.
Wallace Bros.
Cole, Chas., & Co.
Williamson, J. V.

Contractors and Builders.

Kilbe, C. A.
Bonner, W. P.
McLean, C. C.
Seawell, R. M.

Clothers and Men's Furnishers.

Sinclair Bros.
Hurwitz, N., & Son.

Department Stores.

Williamson, I. W.
Sinclair Bros.

Druggists.

Cole, Chas., & Co.

Doctors.

McLeod, G.
Shields, H. B.
Grier, C. T.

Dentists.

Watson, D. F.

Dewberry Grocers.

McDonald, Currie J.
Pleasants, R. W.
Barrett, J. M.
Blue, N. T.
Kelly, A. C.
McNeill, W. H.
Phillips, Marshall.
Dildine, C. C.
Williamson, I. W.
Blue, Z. B.
McKenzie, Hugh.
Dowd, A. C.

Newspapers and Editors.

MOORE COUNTY NEWS (Weekly)—Hugh P.
Kelly, Editor.

Livery and Feed Stables.

Graves, G. C., & Co.
Andrews, L. D.
Fry, R. G.

Dry Goods and Notions.

Sinclair Bros.
Hurwitz N., & Sons.
McDonald, J. H.
Parks Store Co.

Power and Light Companies.

Chandler, I. F.

Fertilizer Dealers and Manufacturers.

Seawell, J. P.

Fish and Oyster Dealers.

Muse, J. B.

Furniture Dealers.

Lang Furniture Co.

Grocers.

Muse, J. B.
Wallace Bros.
Barnes, C. F.
Fry, D. Carl.
Hurwitz, B. & Bro.
Sinclair Bros.
McDonald, J. H.
Williamson, J. V.

Hardware Dealers.

Carthage Hardware Co.
Williamson, I. W.
Moore Hardware Co.

Insurance Agents.

McNeill, W. H. (Life and Fire.)
Clegg, L. B.
Williamson, I. W.
Muse, C. M.

Garages.

Tyson & Jones.
Jennings, W. G.

Milliners.

Anderson, Mrs. E. W.
McCrimmins, Hattie, Mrs.

Jewelers.

Whitlock Bros.

Lawyers.

Clegg & Clegg.
Burns, R. L.
Seawell, H. F.
Muse, C. M.
Spence, U. L.
Humber, G. H.
McNeill, G. W.

Lumber Manufacturers and Dealers.

Currie, John L.

Machinery Dealers.

Lawhon, L. A.

Paint and Oil Dealers.

Cole, Chas., & Co.
Carthage Hardware Co.
Moore Hardware Co.

Painters.

Montague, J. F. (Sign.)
Kivett, W. M.
Morrison, E. V.
Gilmore, J. W.

Pressing Clubs.

Long, Edwin, Mrs.

Plumbers.

Black, Jack.
Shields, Wilber.
Lawhon, L. A.

Photographers.

Isley, B. R.

Printing Offices.

Kelly Printing Co.

Real Estate Agents.

Moore Realty & Insurance Co.
McKeithen, N. A., & Sons.

Shingle Dealers.

Carthage Hardware Co.

Undertakers and Embalmers.

Larkin, J. V.

Wall Paper Dealers.

Kivett, W. M.

Manufacturing Plants.

Tyson & Jones Buggy Co. (Buggies, Carriages, etc.)

Bismark Hosiery Mills. (Hosiery.)

Curtle, John L. (Lumber.)

Wood Yards.

Baker, John.

Muse, Walter.

Shoe Shops.

Shaffield, Calvin.

McDougoe, (Col).

Brick Mill.

Knutt, W. M.

Blacksmith and Repair Shops.

Layhorn, L. A.

McLeod, K. W.

Dressmakers.

Fry, Kittle.

Branson, Martha, Mrs.

McDonah, Kate.

Barber Shops.

Wicker, Monroe.

Leawell, W. A.

ABERDEEN.

Incorporated in 1891.

Population, 1910: Whites, 500; colored 450; total, 950.

Value real estate, \$400,000; value personal property, \$500,000.

TAX RATE: \$1.44 2-3 on the \$100.

Town Officers.

MAYOR—Ralph Leach.

POSTMASTER—E. T. McKeithen.

CHIEF OF POLICE—David Knight.

R. R. AGENT—C. M. Freeman, S. A. L.;

H. A. Gunter, N. S.; J. A. Bryant, A. & R.

MANAGER TELEGRAPH—Mrs. M. L.

Paulk, W. U.

SAND HILL BOARD OF TRADE—R. A.

Derby, Pres.; Clyde Davis, Sec.

Ministers and Churches.

METHODIST—W. H. Brown, Pastor.

PRESBYTERIAN—T. C. Delaney, Pastor.

BAPTIST—A. H. Goodie, Pastor.

Schools and Academies.

GRADED—J. B. Aiken, Supt.

Banks and Bankers.

PAGE TRUST CO.—J. R. Page, Pres; Frank

Page, Treas.

Doctors.

McLeod, A. H.

Bethune, A. C.

Bowman, W. H.

Dentists.

Foster, H. S.

Foster, H. Kemp.

Druggists.

Carter's Pharmacy.

Lawyers.

Wilder, T. B.

Johnson, J. McN.

Johnson, J. Talbot.

General Merchandise.

Standard Store Co.

Aberdeen Wholesale Grocery.

Aberdeen Hardware Co.

Keith, Hugh A.

Aberdeen Store Co.

Wilson, B. D.

Wimberley, M.

Home Furnishing Co.

Monroe-Weaver Supply Co.

Hotels and Boarding Houses.

Aberdeen Hotel.

Garages.

Farrell, M. B.

Manufacturing Plants.

Aberdeen Power & Mill Co.

Star Pea Machine Co., Inc.

Aberdeen Bottling Works.

Aberdeen Cotton Oil & Gin Co.

Contractors.

Creel, T. B., & Son.

Tobacco Warehouses.

Aberdeen Tobacco Warehouse Co.

Dewberry Growers.

Leach, George.

Blue, Will.

CAMERON.

Incorporated in 1875.

Population, 1910: Whites, 200; colored 100; total, 300.

Value real estate, \$60,000; value personal property, \$40,000.

TAX RATE: 30c. on the \$100.

Town Officers.

MAYOR—J. E. Phillips.

POSTMASTER—T. B. Turnley.

R. R. AGENT—W. A. Muse, S. A. L. and R. & C.

MANAGER TELEGRAPH—Tally Parker and Borst, W. U.

Ministers and Churches.

PRESBYTERIAN—M. D. McNeill, Pastor.

BAPTIST—H. W. Baucomb, Pastor.

METHODIST—E. L. Trovich.

Schools and Academies.

GRADED—T. M. Rea, Prin.

Doctors.

Matthews, M. L.

Druggists.

Cameron Drug Co.

General Merchandise.

Holladay, W. G.

McKeithen, M. M. L.

McDonald Bros.

Farmers Union Co.

McPherson, H. P.

Hardware and Furniture Dealers.

Phillips, J. E.

The Halcyon.

Hotels and Boarding Houses.

Arnold, Neill T.

Petty, H. T.

Manufacturing Plants.

Regald Hosiery Mills.

Carolina Mill Stone Co.

McNeill Bros. (Saw Mill.)

Phillips, J. E. (Gin)

McPherson, H. P. (Gin).

Dewberry Growers.

Phillips, J. E.

McPherson, H. P.

McKeithen, M. McL.

Jones, Charles.

Maples, D. T.

HEMP.

Not incorporated.

Population, 1910: Whites, 125; colored, 20; total, 145.

Value of real estate, \$40,000.

POSTMASTER—Arthur Stewart.

R. R. AGENT—Arthur Stewart, N. S.

Minister and Churches.

METHODIST EPISCOPAL, SOUTH—E. B.

Bell, Pastor.

PRESBYTERIAN—W. L. Wilson, Pastor.

Schools and Academies.

GRADED—Annie Ruth Melver, Prin.

HIGH—W. L. Cooper, Prin.

Doctors.

McMillan, J. M.

General Merchandise.

Carter, N. J.

Horner, D. H.

Hunsucker, C. C.

Frye, C. C.

Brown, J. M.

Hotels and Boarding Houses.

Frye, C. C.

Monroe, Mrs. L. M.

GLENDON.

Not incorporated.

POSTMASTER—Alex. J. Jones.
R. R. AGENT—Ida M. Davis.**Schools and Academies.**GRADED—Mary McLane, Prin.
Doctors.Street, M. E.
Davis, J. F.**Mining Companies.**The Tale Product Co.
Southern Tale Co.
Deep River Tale Co.**Cotton Gins.**

Jones, A. J.

Saw Mills.Harrington W. J.
Pem Timber Co.**General Merchandise.**Jones, A. J.
Womble, W. H.
Smith, D. R.**JACKSON SPRINGS.**

Not incorporated.

POSTMISTRESS—Victoria McKenzie.

R. R. AGENT—E. W. Bruton, A. & A.

MANAGER TELEGRAPH—E. W. Bruton,
W. U.**Ministers and Churches.**

PRESBYTERIAN—T. C. Delancy, Pastor.

Schools and Academies.

ACADEMY—Olivia Cox, Prin.

Drug Stores.

Jackson Drug Store Co.

Doctors.

McDonald, A. A.

General Merchandise.Harley, W. L., & Son.
Jackson Springs Drug Co.**Hotels and Boarding Houses.**

Jackson Springs Hotel Co.

Manufacturing Plants.Pool, C. W., & Son. (Lumber.)
Clark, J. P. (Lumber.)**KEYSER.**

Incorporated in 1881.

Population, 1910: Whites, 150; colored, 250;
total, 400.Value real estate, \$39,000; value personal
property, \$5,500.TAX RATE: 20c. on the \$100; 60c. on the
poll.**Town Officers.**

POSTMASTER—A. P. Troutman.

CHIEF OF POLICE—N. C. McDuffie.

R. R. AGENT—Jas. C. Poteat, S. A. L.

MANAGER TELEGRAPH—Jas. C. Poteat,
W. U.**Ministers and Churches.**

CHRISTIAN—S. B. Klapp, Pastor.

Doctors.

McLeod, A. H.

General Merchandise.Currie, Jas. A.
Troutman, A. P.
McLean, G.**Hotels and Boarding Houses.**

Poteat, Jas. C.

SOUTHERN PINES.Population, 1913: Whites, 1,000; colored, 40;
total, 1,040. (Estimated).Value real estate, \$500,000; value personal
property, \$100,000.

TAX RATE: 2c. on the \$100.

Town Officers.

MAYOR—R. E. Wiley.

POSTMASTER—J. N. Powell.

R. R. AGENT—D. G. Stutz, S. A. L.

MANAGER TELEPHONE—B. W. Leavett,
Ind. Tel. Co.**Ministers and Churches.**

CONGREGATIONAL—Samuel Holden, Pastor.

EPISCOPAL—H. O. Nash, Rector.

BAPTIST—F. M. Gardner, Pastor.

CATHOLIC—W. J. Dillon, Pastor.

Schools and Academies.

HIGH—Ray Naden.

Banks and Bankers.

CITIZEN'S BANK & TRUST CO.—C. E.

Grout, Pres.; H. O. Riggan, Cash.

Doctors.

Gladmon, Edwin.

Swett, W. P.

Blair, A. M.

Mudgett, W. C.

Bradbury, F. W.

Bush, E. W.

Dentists.

Herr, G. G.

Jewelers.

Wilson, D. A.

Druggists.

Broad Street Pharmacy.

General Merchandise.

Smith, J. L., & Son.

Huntress, J. S.

Patch & Richardson.

P. & R. Grocery.

Chandler, I. F. & R. L.

Grou, C. B.

Mills, N. J.

Hays, C. L.

Buchan, Frank.

Lewis, John.

Southern Pines Distributing Co.

Maze Variety Store.

Hardware Dealers.

Eagle Hardware Co.

Hotels and Boarding Houses.

Highland Pines Inn.

Hollywood.

Southern Pines Hotel.

Jefferson Inn.

Tara Nook.

Highland Lodge.

Junnea, The.

Perkins, The.

Oak Hall.

Wheeler, The.

New Haven House.

Pine Tree Inn.

New England House.

Grove Cottage.

Cedar-Pines Villa.

Insurance and Real Estate.Southern Pines Real Estate and Insurance
Agency.

Van Camp, F. W.

Newspapers and Editors.

SOUTHERN PINES TOURIST (Weekly)—

H. E. Foss, Editor.

Undertakers.

Powell, J. N.

Dimmick, D. C.

Manufacturing Plants.

Chandler, I. F. (Crate Mill.)

Kelley Bros. (Ice Plant.)

Garage and Livery.

Cameron, A.

Pridaman, V. A.

Supp, M. N.

Electric Supplies.

Mumford, W. H.

Dewberry Growers.

Bilgen, H. P.

Fruit Nursery.

Lindley, J. Van.

MANLY.

Incorporated in 1876.
Population, 1910: Whites, 100 colored, 75;
total, 175.

POSTMASTER—O. H. Gordon.

Ministers and Churches.

PRESBYTERIAN—M. D. McNeill, Pastor.

Schools and Academies.

GRADED—Annie Clegg, Prin.

General Merchandise.

McMillan, A.

Buchan, P. F.

Parkins, Sallie.

Hotels and Boarding Houses.

Wilson, Mrs. J. T.

Manufacturing Plants.

Murdock, Wm. (Saw Mill.)

Thomas Bros. (Shingles.)

PINEHURST.

Population, 1913: Whites (summer), 300;
(winter), 2,000; colored, (summer), 50, (win-
ter), 500.

POSTMASTER—R. A. Barrett.

R. R. AGENT—Geo. P. Langdon, Norfolk
Southern.

Ministers and Churches.

PRESBYTERIAN—T. C. Delancy.

CATHOLIC—Father Dillon, Pastor.

UNION SERVICE—T. A. Cheatham.

Schools and Academies.

PUBLIC—Margaret McLeod, Janette Mc-
Rae.

PRIVATE—Phillip L. Lightbourn, Master.

Banks and Bankers.

BANK OF PINEHURST—J. R. McQueen,
Pres.; Forrest Van Cannon, Cash.

Doctors.

Marr, M. W.

Druggists.

Baker, J. P.

General Merchandise.

Tufts, L.

Morrow, E. L.

Photographers.

Morrow Studio.

Butchers and Dealers in Cattle.

Batchelder & Snyder.

Hotels and Boarding Houses.

Carolina.

Holly Inn.

Berkshire.

Lexington.

Pine Crest Inn.

Newspapers and Editors.

THE OUTLOOK (Weekly)—H. L. Jillson,
Editor.

Insurance Agents.

Newcomb, A. S., & Co.

Manufacturing Plants.

Electric Light & Water Works.

Dentists.

Taylor, R. T.

Laundries.

Crutchfield, L., Mrs., M. r.

Nurseries.

Tuft, Leonard.

VASS.

Incorporated in 1907.

Population, 1913: White, 450; colored, 60;
total, 610.

Value real estate, \$161,000; value personal
property, \$147,000.

TAX RATE: \$1.39 on the \$100, both county
and town.

Town Officers.

MAYOR—J. A. Keith.

ALDERMEN—A. Cameron, H. C. Cameron,
D. A. McLaurhin.

POSTMASTER—C. S. Thompson.

R. R. AGENT—H. A. Borst.

MANAGER EXPRESS AND TELEGRAPH—
H. A. Borst.

Ministers and Churches.

METHODIST EPISCOPAL—W. F. Trawick,

BAPTIST—H. W. Baucum, Pastor.

PRESBYTERIAN—M. D. McNeill, Pastor.

TELEPHONE MANAGER—Mrs. Chas. H.
Byrd.

Schools and Academies.

GRADED—W. D. Matthews, Prin.

Hotels and Boarding Houses.

Byrd, Claude, Mrs.

Banks and Bankers.

BANK OF VASS—J. A. Keith, Pres.; D. A.
McLaughlin, Cash.

Lawyers.

McNeill, W. H.

Doctors.

Matthews, J. H.

General Merchants.

Vass Mercantile Co.

Lambeth Supply Co.

Stutts, O. H.

Leslie, J. A.

Vass Millinery Store.

Coore, T. J.

Manufacturing Plants.

Vass Cotton Mills.

Vass Ginnery Co.

Thomas Bros. (Shingles).

Leslie, W. C., & Co. (Brick.)

Cameron, A. (Rough and Dressed Lumber.)

Oldham, R. L. (Shingles.)

Cameron, W. J., (Lumber.)

Graham, W. B. (Lumber.)

Markets.

Blue, J. O.

Dewberry Growers.

Cameron, A.

Leslie, Walter.

McNeal, Daniel.

Auto Livries.

Smith, T. J.

Blacksmiths.

Griffin, G. W.

Gislawnd, P.

NASH COUNTY

COUNTY SEAT, NASHVILLE.

Population: (Census 1910), 33,727.

Formed in 1778. Named in honor of General Abner Nash.

AREA: 586 square miles.

Value of real estate, \$6,697,792; value of personal property \$4,292,578.

Property listed in 1914, by whites, \$10,201,212; by negroes, \$789,158.

NO. OF SCHOOLS: For whites, 54; for negroes, 28.

TAX RATE—County purposes, 19c. on the \$100; school, 20c.; special, 30c.; roads and
bridges, 30c.

PUBLIC ROADS: No. miles, 800. Worked by taxation.

RAILROAD, TELEGRAPH AND EXPRESS COMPANIES

Postal Telegraph-Cable Co., assessed value	\$ 1,131.00
Atlantic Coast Line Railroad, 30 3/8, miles, assessed value	1,023,629.00
Pullman Co., assessed value	4,875.00
Home Telephone and Telegraph Co., assessed value	21,100.00
Southern Express Co., assessed value	6,164.00
Southern Railway—Rolling Stock, assessed value	4,344.00
Merchants Telephone Co., assessed value	658.00
Western Union Telegraph Co., assessed value	1,720.39
American Telephone and Telegraph Co., assessed value	2,985.00
Norfolk Southern Railroad, 10.67 miles, assessed value	158,603.00
Southern Investment Co., assessed value	1,818.00

SUPERIOR COURT TERMS—January 18 (civil), February 22 (civil), March 8 (criminal), April 26 (criminal and civil), August 30 (criminal), October 11 (civil), November 29 (criminal and civil).

COUNTY OFFICERS.

CLERK OF COURT—J. N. Sills; H. B. Cooley, Deputy C. of C., Nashville.
 SHERIFF—N. C. Warren, Nashville.
 REGISTER OF DEEDS—J. B. Boddie, Nashville.
 TREASURER—J. N. Taylor, Nashville.
 CORONER—J. H. Griffin, Nashville.
 SUPT. OF HEALTH—B. E. Washburn, Nashville.
 SUPT. OF HOME—John H. Short, Nashville.
 BOARD OF EDUCATION—W. S. Wilkinson, F. V. Avent, Rocky Mount, T. F. Finch, Bailey.
 RECORDER—S. F. Austin.
 SOLICITOR—M. V. Barnhill.
 CLERK—J. N. Sills.
 COMMISSIONERS—A. F. May, Spring Hope, (chm'n); J. N. Taylor, Nashville; A. F. Manning, Middlesex; R. C. Glover, Bailey, J. W. Robbins, Sparksburg; W. B. Bunting, Nashville.

JUSTICES OF THE PEACE.

G. R. Finch, Bailey; G. D. Taylor, Castalia; W. B. Harper, Castalia; J. C. Taylor, Nashville, R. F. D.; J. R. Lindsey, Nashville, R. F. D.; J. H. Bone, Jr., Elm City, R. F. D.; J. W. Driver, Middlesex; E. T. Lewis, Middlesex; David Daniel, Middlesex; J. A. Lewis, Jr., Middlesex; W. B. Bergeron, Middlesex, R. F. D.; J. L. Bryant, Spring Hope, R. F. D.; R. L. Avent, Whitakers, R. F. D.; R. 5; G. W. Dickinson, Spring Hope, R. F. D.; J. M. Baines, Spring Hope, R. F. D.; W. R. Ferrell, Elm City, R. F. D.; W. W. Sutton, Spring Hope, R. F. D.; J. T. Fulford, Spring Hope; W. H. Pearson, Spring Hope; W. T. Hearne, Whitakers; W. B. Skinner, Whitakers; W. C. Taylor, Whitakers; W. R. Mann, Whitakers; J. W. Culpepper, Rocky Mount, R. F. D.; W. P. Davis, Battleboro; H. B. Ferrell, Battleboro; J. S. Fulghum, Bailey; Plummer Williams, Bailey, R. F. D.; C. H. Glover, Bailey; Thos. W. Bartholomew, Castalia; J. D. Johnson, Middlesex, R. F. D.; W. H. Whitley, Middlesex, R. F. D.; W. A. Jones, Middlesex, R. F. D.; Geo. R. Strickland, Middlesex, R. F. D.; J. C. Harper, Nashville; J. D. Overton, Nashville; A. A. Hedgepeth, Nashville; W. S. Baker, Rocky Mount, R. F. D.; T. E. Powell, Whitakers; J. A. Beal, Rocky Mount, R. F. D.; John H. Therpe, Rocky Mount; W. P. Jennings, Rocky Mount; J. A. Edgerton, Rocky Mount; H. L. Holden, Rocky Mount; R. S. Brown, Rocky Mount; C. A. Carter, Rocky Mount, R. F. D.

PHYSICIANS NOT IN TOWNS.

Whitaker, H. H., Hilliardston.
 Ellen, J. C., Nashville, R. F. D.
 Marriott, H. B., Battleboro.

MERCHANTS NOT IN TOWNS.

Abernethy & Green, Spring Hope.
 Bullock, W. B., Battleboro.
 Bunn, J. A., & Co., Spring Hope.
 Beard, A. R., Eatmon.

Cyrus, S., Hilliardston.
 Braswell, W. A., & Co., Spring Hope.
 Calhoun, C. O., Battleboro.
 Dawes, W. R., Sharpesburg.
 Edwards, P. E., Gold Rock.
 Murray, A. L., Samaria.
 Joyner & Tunnell, Nashville.
 Joyner, D. S., Nashville.
 Red Oak Supply Co., Nashville, Rfd.
 May, W. H., & Co., Spring Hope.
 Murray, J. C., Union Hope.
 May, Mrs. W. R., Spring Hope.
 Brantley, May, & Co., Spring Hope.
 Roberson & Dillard, Finch.
 Stanhope, W. R.
 Turner, A. A., Nashville.
 Taylor, J. N., & Bro.
 White, P. C. & Bro., Battleboro.
 Wheelless, S. M., Spring Hope.

COTTON GINS.

Battleboro Oil Co., Battleboro.
 Braswell, M. C., Battleboro.
 Watson, R. T., Rocky Mount, R. 2.
 Bartholomew, S. J., Castalia.
 Smith, J. H., Selma, R. 3.
 Ellen, S. J. F., Rocky Mount, R. 3.
 Ricks, R. H., Rocky Mount, R. 3.
 Lewis, Finch, & Bro., Selma, R. 3.
 Creech, J. W., Selma, R. 3.
 Flowers, J. C., Glover, Rfd.
 Vick, A. B., Nashville, R. 3.
 Winstead, G. L., Nashville.
 Underwood, J. P., Glover, R. 1.
 Joyner, M. H., Rocky Mount.
 Brantley, S. H., Spring Hope, R. 1.
 Strickland, N. R., Wilson.
 Williams, A. J., Whitakers, R. 3.
 Whitakers Bros., Gold Rock.
 May, J. T., & Bro., Spring Hope.
 Sykes, T. J., Spring Hope.
 Avent, T. V., Avention.
 Bone, T. A., Nashville, R. 1.
 Bone, J. W., Nashville, R. 1.
 Joyner, M. S., & Bro., Nashville, R. 1.
 Farmers' Oil Mill, Nashville.
 Green, J. L., Gold Rock.
 Jones, J. T., & Son, Rocky Mount, R. 3.
 Murfree & Hunter, Elm City, R. 2.
 Southern Cotton Oil Co., Rocky Mount.
 Gardner, D. W., Nashville, R. 1.
 Parish, Walter, Rocky Mount.
 Strickland, C. B., Spring Hope, R. 3.
 Robbins, J. D., Sharpesburg.
 Morgan, W. M., Spring Hope.
 Spring Hope Cotton Oil Co., Spring Hope.
 Edwards, Alford, Rocky Mount, R. 2.
 Batchelor, R. T., Spring Hope, R. 2.
 Taylor, K. C., Whitakers, R. 2.
 Braswell, J. C., Rocky Mount.
 Sherrell, J. M., Whitakers, R. 2.
 Arington, H. P., Castalia.
 Lamm, W. W., Selma, R. 3.
 Williams, W. O., Spring Hope, R. 3.
 Taylor, J. N., & Bro., Nashville, R. 3.
 Strickland, J. L., Glover, R. 2.
 Carr, J. R., Gold Rock.
 Elm City Supply Co., Elm City.
 Balletine, K. W., Wakefield, R. 2.

Wodard & Woodard, Whitakers.
Warren Milling Co., Nashville.
Spring Hope Ginning Co., Spring Hope.
Edwards, J. W., Samaria.

PUBLIC SCHOOL TEACHERS.

Cummins, Annie, Bailey.
Stanfield, Ruth, Bailey.
Fleming, Lottie, Bailey.
Walker, Clara, Bailey.
Penny, Blanche, Mt. Pleasant.
Penny, Cestestia, Mt. Pleasant.
Moyle, S. B., Highs Cross Roads.
Pearson, Ruth, Highs Cross Roads.
Johnson, C. D., Castalia.
Hines, Geneva, Castalia.
Strickland, Cleo, Castalia.
McCaulley, Castalia.
Sledge, Irene, Bethlehem.
Ray, Elizabeth, Joyner.
Johnson, Catharine, Joyner.
Ricks, Della M., Sandy Cross.
Poovey, Sallie, Sandy Cross.
Abernathy, J. W., Mrs., Macedonia.
Payne, Albia, Nashville, K. I.
Crawley, Agnes, Deans.
Critchler, Lillie, Bridgen.
Lee, J. Ira, Middlesex.
Valentine, Ada, Middlesex.
Peel, Agnes, Middlesex.
Overman, Edna, Middlesex.
Pearson, Addie, Middlesex.
Edwards, Ximena, Lewis.
Bass, Eula, Middlesex, R. 1.
Tilson, Rabh R., Union Hope.
Cable, Lallah, Union Hope.
Leeson, Jessie, Deans.
Cable, Verona, Oak Ridge.
Strickland, H. S., Frazier X Roads.
Moore, Georgia, Samaria.
Woodburn, Miss, Middlesex, R. F. D.
Hunt, Bettie; Hillandston.
Moser, J. W., Philadelphia.
Whelless, Chessie, Philadelphia.
Pullen, Magnolia, Taylor.
Sledge, Carrie, Avent.
McLean, Mary, Stanhope.
Dawson, Lena, Stanhope.
Stone, Elizabeth, Sugar Hill.
Renfrow, Pansy, Lamm.
Taylor, Addie, Hunts.
Gray, R. D., Momer.
Hollingsworth, Lula, Momer.
Hunt, Mary E., Momer.
Vicks, Hattie, Matthews.
Sledge, Annie, Pleasant Grove.
Joyner, Henrietta, Edwards.
Taylor, Agnes, Spring Hope.
Conyess, Estelle, Spring Hope.
White, Jesse, Spring Hope.
Kridler, Bertha, Spring Hope.
Goode, B. E., Mrs., Spring Hope.
Griffin, Annie, Spring Hope.
Redman, Ruth, Spring Hope.
Goode, B. E., Spring Hope.
Whiteley, G. T., Nashville.
Ellis, Ruby, Nashville.
Sutton, Marie, Nashville.
Harrison, Ursula, Nashville.
Carter, Leyter, Nashville.
Webb, Carrie, Nashville.
Penny, Juanita Pearl.
Strum, G. L., Odum.
Cuipepper, Maggie G., Elm Grove.
White, J. L., Whitakers.
Lottin, Maria, Whitakers.
Battle, Ruth, Whitakers.
Pike, Dorothy, Whitakers.
Cahal, Nellie, Mrs., Whitakers.
Goitely, Ethel, Whitakers.
Peoples, Lucie C., Powell.
Corbett, Emma S., Selma.
Warren, Mabel, Selma.

Johnson, Mary, Williford.
Robbins, Mary, Williford.
Robbins, Addie, Williford.
Modlin, Essie, Griffin.
Carter, S. J., Carter.
McIntyre, K. H., Red Oak.
Nancy, H. A., Red Oak.
Davis, Maggie, Red Oak.
McIntire, Nannie, Red Oak.
Wilson, Carrie B., Red Oak.
Harris, Mamie, Red Oak.
Simpson, Mary, Red Oak.
McNeil, Blanche, Rocky Mount Mills.
Bunn, Mabel, Bunn.
Barrett, Mabel, Bunn.
Sumner, Mary, Dortch.
Bone, Minnie L., Dortch.
Harper, Nena, Dortch.
Alfred, Nettie, Oak Grove.
Turner, J. M., Oak Level.
Deans, Lela, Oak Level.
Ward, Alma, Oak Level.
Myers, C. H., Sharpsburg.
Martin, Irene, Sharpsburg.
Strickland, Maude, Rocky Mount.

NASHVILLE.

Population, 1914: White, 1,000.

Town Officers.

MAYOR—S. G. Griffin.
CHIEF OF POLICE—Jas. Collins.
TREASURER—G. L. Jones.
TAX COLLECTOR—Jas. Collins.
POSTMASTER—L. C. Cooper.
R. E. AGENT—J. E. Lambert, A. C. L.
EXPRESS AGENT—J. E. Lambert, Southern.
MANAGER TELEGRAPH—J. E. Lambert, W. U.
MANAGER TELEPHONE—J. Henry Odom, Home Tel. Co.

Ministers and Churches.

BAPTIST—J. E. Doyle, Pastor.
METHODIST—J. W. Antry, Pastor.
PRIMITIVE BAPTIST—M. B. Williford, Pastor.

Schools and Academies.

GRADED—G. T. Whitley, Prin.

Hotels and Boarding Houses.

Carolina Hotel.
Drake Boarding House.
Brown & Thomas, (Cafe).
Collins, G. C. (Boarding House).

Architects.

Batchelor & Boyles.
Thompson, S. S.

Bank and Bankers.

BANK OF NASHVILLE—S. F. Austin, Pres.;
N. B. Dozier, Cash.

Boot and Shoe Dealers.

Arrington-Bissett Co.
Cooper & Cooper.
Ricks, Alford & Batchelor Co.
Jones-Sherrod Co.
Nash Supply Co.
Cockrell & Williams Co.
Roberson, W. G.
Jones, J. J.
Winstead, J. D., & Son.
Ward, Vick & Co.
Farmers' Union Store.
Planters Supply Co.

Contractors and Builders.

Gent, E. B.
Griffin, Sid.
Kent, E. B.
Batchelor & Boyles.
Thompson, S. S.

Coal and Wood Dealers.

Roberson, W. G.
Batchelor, S. A.

Cotton Gins.

Batchelor, V. B. (estate of.)
Farmers' Oil Mill Co.
Warren Milling Co.

Dentists.
 Ross, T. T.

Druggists.
 Lotta Drug Co.
 Nashville Drug Co.
 Ward Drug Co.

Doctors.
 Spright, J. A.
 Strickland, J. T.
 Dean, Thomas J.
 Battle, J. P.

Fruit Dealers.
 Barnes, J. Y.
 Vester, B. H. B.
 Collins, G. C.
 Winstead, J. D., & Son.
 Joyner & Cooper.
 Baker, J. D.
 Ward, Vick, & Co.
 Jones, J. J.
 Cooper & Cooper.

Fertilizer Dealers and Manufacturers
 Arrington-Bissett Co.
 Ricks, Alford & Batchelor Co.
 Nash Supply Co.
 Cockrell & Williams Co.
 Jones, Sherrod & Co.
 Planters Supply Co.

Furniture Dealers.
 Nash Supply Co.
 Arrington-Bissett Co.
 Ricks, Alford & Batchelor Co.
 Jones, Sherrod & Co.

Hardware Dealers.
 Smith, J. K.
 Nash Supply Co.
 Arrington-Bissett Co.
 Ricks, Alford & Batchelor Co.
 Cockrell & Williams Co.

Insurance Agents.
 Vaughan, L. T. (Fire.)
 Smith, J. K. (Fire.)
 Dameron, T. B. (Fire and Lfe.)

Lawyers.
 Bernard, A. C.
 Austin, S. F.
 Vaughan, L. T.
 Davenport, L. L.

Lumber Manufacturers and Dealers.
 Overton, J. D.
 Parker-Whitaker Co.
 Whitaker, B. B.

Painters.
 Gordon, Jas. A.
 Robertson, J. L.

Produce Dealers.
 Baker, J. D.
 Coopert & Joyner.
 Barnes, J. Y.
 Vester, B. H. B.
 Ward, Vick, & Co.
 Planters Supply Co.
 Collins, G. C.
 Jones, J. J.
 Winstead, J. D.

Paint and Oil Dealers.
 Nashville Supply Co.
 Smith, J. K., & Co.
 Nash Supply Co.

Printing Offices.
 The Nashville Graphic.

Newspapers and Editors.
 THE GRAPHIC (Weekly)—M. W. Lincke.
 Editor.

Undertakers and Embalmers.
 Collins, G. C.

Manufacturing Plants.
 Farmers Oil Mill Co.
 Parker-Whitaker Lumber Co.
 Warren Milling Co. (Flour and Meal).

CASTALIA.
 Incorporated in 1873.
 Population, 1912: Whites, 350; colored, 75; total, 425.
 Value of real estate, \$100,000; value of personal property, \$20,000.

Town Officers.
 MAYOR—C. L. Moss.
 CHIEF OF POLICE—F. W. Wheelers.
 POSTMASTER—E. S. Bartholomew.

Ministers and Churches.
 MISSIONARY BAPTIST—G. W. May, Pastor
 Schools and Academies.
 HIGH—Prof. Johnson, Prin.

Doctors.
 Mathess, T. A.
 Ballence, J. R.

Druggists.
 Castalla Drug Co.
 Bartholomew Drug Co.

General Merchants.
 Bartholomew, S. J.
 Collins, Geo. L.
 Wheelers, F. W.
 Batchelor, J. M.

Hotels and Boarding Houses.
 Bolden House.

Manufacturing Plants.
 Bartholomew, S. J. (Gin, Saw and Grist).

Banks and Bankers.
 BANK OF CASTALIA—W. J. Lancaster,
 Cash.

ROCKY MOUNT.
 Population, 1912: 12,000.
 White polls, 800; colored polls, 600.
 Value of real and personal property, \$1,268,780.
 TAX RATE: \$1.15 on the \$100.
 Bonded debt, \$105,000.

Town Officers.
 MAYOR—L. F. Tillery.
 CHIEF OF POLICE—O. P. Hedgepeth.
 CLERK—C. H. Harris.
 TREASURER—M. R. Braswell.
 TAX COLLECTOR—C. H. Harris.
 SUPT. OF HEALTH—Dr. D. R. Dixon.
 POSTMASTER—O. A. Stiles.
 R. R. AGENT—S. K. Fountain, A. C. L
 EXPRESS AGENT—W. V. Walman.
 TELEPHONE MANAGER—M. V. Williams.
 Home Telp. Co.

Ministers and Churches.
 BAPTIST—I. M. Mercer, Pastor.
 CHRISTIAN—H. C. Robbitt, Pastor.
 EPISCOPAL—R. B. Owen, Rector.
 METHODIST—L. C. Reed, J. B. Thompson, Pastors.
 PRESBYTERIAN—W. D. Morton, Pastor.
 CATHOLIC—Father Whearty, Pastor.

Schools and Academies.
 GRADED—R. M. Wilson, Supt.

Banks and Bankers.
 FIRST NATIONAL—Jos. B. Ramsey, Pres.;
 R. B. Davis, Cash.
 BANK OF ROCKY MOUNT—T. H. Battle,
 Pres.; F. F. Fagan, Cash.
 PLANTERS—J. C. Braswell, Pres.; J. W
 Aycock, Cash.

Bakers.
 Miller, W. C.
 Rocky Mount Bakery.
 Bulluck, Zeb.

Brick Manufacturers.
 Rose, D. J.
 Rocky Mount Brick Co.
 Jeffries & Son.

Boot and Shoe Dealers.

Cochran, W. D.
 Brewer, H. E., & Co.
 Baily, Draughan & Co.
 Epstein, E.
 Worsley, T. L.
 Rocky Mount Shoe Store.
 Book Stores.
 Abram, H.

Butchers and Dealers in Cattle.

Oppenheimer, M.
 Bullock, Zeb.
 Gardner, S. F.
 Worsley & Bullock.

Carriage Dealers and Manufacturers.

Gay & Arrington.
 Rose, W. T., & Son.

Building and Loan Associations.

Rocky Mount B. & L. Association.
 Citizens B. & L. Association.
 Home B. & L. Association.
 Mutual Building & Loan Association.

Hotels and Boarding Houses.

Ricks Hotel.
 Cambridge Hotel.
 Braswell, Mrs. Chas.
 Branch, Mrs.
 Alton Hotel.
 Edwards, Mrs. W. H.
 Bell, Mrs.
 Hunt, Mrs. L.

Clubs.

Sagamore Club.
 Elks Club.

Cotton and Hosiery Mills.

Rocky Mount Cotton Mills.
 Rocky Mount Hosiery Mills.

Contractors and Builders.

Bell, K. V.
 Rose, D. J., & Co.
 Daughtridge Bros.
 Rose & Toler.
 Stout, J. C.
 Viverette, A. J.
 Fuller, W. C.

Coal and Wood Dealers.

Rocky Mount Ice and Fuel Co.
 Daughtridge, R. L.

Dentists.

Edge, E. V.
 Hilliard, S. P.
 Smithson, C. F.
 Gorham, L. R.
 Battle, J. J.
 Smithson, T. W.
 Bone, A. C.

Druggists.

Red Cross Pharmacy.
 Keyser, P. B.
 Griffin, J. M.
 May & Gorham.
 Rose, I. W., Co.
 Gorham, T. C.

Doctors.

Whitehead, J. P.
 Braswell, M. B.
 Wimberly, G. L.
 Shubrick, J. T.
 Speight, J. P.
 Speight, R. H.
 Battle, J. Van.
 Savane, R. L.
 Dixon, Russell.

Fruit Dealers.

Thomas, John.
 Shayne, N.

Fish and Oyster Dealers.

Oppenheimer, M.
 Bullock & Worsley.
 Bullock, Zeb.

Foundries and Iron Works

Rocky Mount Machine Works.

Furniture Dealers.

Dowdy, I. J.
 Quinn, R. E.
 Bullock, Phillips & Co.
 Tucker, G. S.
 Battle & Lancaster.
 Ryant Furniture Co.
 Breen & Co.

Grocers.

Hales & Edwards.
 Matthews, Weeks & Co.
 Christian & Munn.
 Cuthrell, J. R.
 Worsley, T. L.
 Joyner, E. T.
 Robbins, G. C.
 Jones, G. F.
 Arrington, F. Y.
 Davenport, J. W.
 Joyner, Cleveland.
 Joyner & Robbins.
 Oppenheim, W. M.
 Thorne & Bradley.
 Levy, Gaston, & Bro.
 Gupton, W. C.
 Brewer, H. E., & Co.
 Robbins, S.

Hardware Dealers.

Gay & Arrington.
 Sorsby, J. R.
 Matthews & Gorham.

Hospitals.

Rocky Mount Sanitorium.
 Park View Hospital.
 Relief Department A. C. L.

Insurance Agents.

Horne, Geo.
 Wilkinson, Bullock & Co.
 Huffines & Davis.
 Tillery, L. F., & Son.
 Burnett, Geo. T.
 Horne, J. L.

Jewelers.

Parker, Geo. L.
 Woodruff, F. D.
 VonMüllgrom, M.

Laundries.

Rocky Mount Steam Laundry.

Lauyers.

Gravelly, P. K.
 Daughtridge, J. C.
 Lacy, T. H.
 Robinson, J. Q.
 Battle, Jacob.
 Thorne, T. T.
 Bassett, L. V.
 Bunn & Sprull.
 Grantham, E. B.
 Ramsey, J. B.
 Fountain, R. T.
 Keel, J. W.
 Battle, T. H.
 Capelle, P. R.
 Barnhill, M. V.
 Hampton, F. A.
 Winston, Frank.
 Ireland, J. F.
 Dupree, A. R.

Lumber Manufacturers and Dealers.

Tar River Lumber Co.
 Rocky Mount Sash and Blind Co.
 Rocky Mount Lumber Co.

Paint and Oil Dealers.

Sorsby, J. R.
 Gay & Arrington.
 Matthews & Gorham.

Plumbers.

Murray, O. D.
 Johnson Plumbing Co.
 Thurman, J. W.
 Dixon, H. C.

Piano and Organ Dealers.

Battle & Lancaster.
Bullock, Phillips & Co.

Photographers.

Dempt, H.

Printing Offices.

Evening Telegram.
Williams Printing Co.

Newspapers and Editors.

TELEGRAM (Daily)—J. L. Horne, Jr., Editor.

Real Estate Agents.

Rocky Mount Realty & Ins. Co.
Wilkinson, Bullock & Co.
New South Development Co.
N. C. Improvement Co.
Rocky Mt. West End Land & Improvement Co.
Tillery, L. F., & Son.
Chapman, Geo. B.
Thorne, Dowdy & Keel.
Burnett, G. T.

Shingle Dealers.

Mathews, Weeks & Co.

Tailors.

McLemore, W. E.
Walls, S. J.

Undertakers and Embalmers.

Bullock, Phillips & Co.

Manufacturing Plants.

Tar River Lumber Co. (Lumber).
Rocky Mount Sash and Blind Co.
Rocky Mount Lumber Co.
Rocky Mount Hoslery Mills.
Rocky Mount Cotton Mills.
Rocky Mount Machine Works.
Breen, S., & Co.

SPRING HOPE.

Population, 1910: 1,600.

White polls, 175; colored polls, 85.

Value of real estate, \$283,673; value personal property, \$275,162.

TAX RATE: 50 cents on the \$100.

Bonded debt, \$10,000.

Town Officers.

MAYOR—W. J. May.
CHIEF OF POLICE—B. A. Smith.
CLERK—R. C. Wells.
TREASURER—W. F. Farmer.
TAX COLLECTOR—B. A. Smith.
SUPT. OF HEALTH—H. Brantley.
POSTMASTER—J. S. Stallings.
R. R. AGENTS—R. C. Wells, A. C. L.
EXPRESS AGENT—R. C. Wells.
TELEGRAPH MANAGER—R. C. Wells.
TELEPHONE MANAGER—J. M. Sykes.

Ministers and Churches.

BAPTIST—Vacant.
EPISCOPAL—R. B. Owen, Rector.
METHODIST—W. T. Phipps.

Schools and Academies.

GRADED—B. E. Goode.

Hotels and Boarding Houses.

Spivey, Mrs. J. J.
Collie, J. Nick.
Spivey, George.
Sanders, J. J.
Owen, Mrs. E. M.
Brantley, Percy.

Banks and Bankers.

CITIZENS—A. F. May, Pres.; E. R. Dew, Cash.

Boot and Shoe Dealers.

Luper, J. D.
Griffin, C. M., & Co.
Upchurch, B. W.
Sykes, J. M.

Book Stores.

Bunn, G. W.
Southside Pharmacy.

Butchers and Dealers in Cattle.

Vester & Jackson.
Dickens Bros.

Laughter, J. R.

Carriage Dealers and Manufacturers.

May, T. C., & Sons.
Brantley & Wood.
Griffin, W. H., Co.
Gardner, I. B.
Finch, N. B., & Co.

Commission Merchants.

Joyner, G. W.
Griffin, H. L.
May, W. J.
The Eure Mercantile Co.

Confectionery Dealers.

Tunnell, J. A.
Green, Lee L.

Contractors and Builders.

Coppedge, Robert.
Savage, W. T.
Hendrick, V. W. T.

Coal and Wood Dealers.

May, T. C., & Sons.
Montgomery Lumber Co.

Clothiers and Men's Furnishers.

Griffin, C. M., & Co.
Upchurch, B. W.

Wheless & Weathersby.

Cotton Gins.

Spring Hope Cotton Seed Oil Co.
Spring Hope Gin Co.

Department Stores.

Bunn, G. W.

Dentists.

Chamblee, F. G.
Ross, T. T.

Druggists.

Yarborough, A. C.
Southside Pharmacy.

Doctors.

Edwards, William.
Brantley, H.
Wheless, J. R.

Dry Goods and Notions.

The Emporium.
Bunn, G. W.
Upchurch, B. W.
Luper, J. D.

Dealers in Horses and Mules.

Gardner, I. B.
Griffin, H. L.
Earl, S. S.
Griffin, W. H.
Griffin, E. T. Co.

Power and Light Companies.

City Electric Light Co.
Dickens Bros.

Fish and Oyster Dealers.

Spivey, George.
Brantley, Percy.
Vester & Jackson.

Foundries and Iron Works.

Collie, P. H.

Furniture Dealers.

Farmer Bros.

Wholesale Grocers.

Spring Hope Wholesale Grocery.

Hardware Dealers.

Laum, S. P.

Insurance Agents.

Bunn, G. W. (Fire and Life.)
Morgan, B. E. (Fire.)
Spring Hope Realty and Insurance Co.

Jewelers.

Wheless, George A.

Lawyers.

Moss, O. B.

Lumber Manufacturers and Dealers.

Barbee, J. L.
Clarke, C. V.
Good, J. B.
Montgomery Lumber Co.
Nash County Manufacturing Co.

Paint and Oil Dealers.

Lamm, S. P.

Hollingsworth, A. B.

Painters.**Produce Dealers.**

Vester & Jackson.

Green, L. L.

Tunnell, J. A.

Sykes, J. M.

Dickens Bros.

Brantley, Percy.

Real Estate Agents.

Joyner, G. W.

Shingle Dealers.

Brantley, Percy.

Tailors.

Bullock, Tom.

Undertakers and Embalmers.

W. T. Toney.

Griffin, W. H., Co.

Manufacturing Plants.

Nash County Mfg. Co. (Furniture.)

Cotton Oil Co.

Montgomery Lumber Co.

General Supply Stores.

May, T. C., & Sons.

Brantley & Wood.

Finch, N. B., & Co.

Griffin, W. H., Co., The.

Bergeron, John N.

Tobacco Warehouses.

The Planters.

The Globe.

BAILEY.

Incorporated in 1908.

Population, 1913: White, 400; colored, 100; total, 500.

Value real estate, \$100,000; value personal property, \$50,000.

TAX RATE: 25c. on the \$100.

Town Officers.

MAYOR—Geo. V. Eatman.

TOWN CLERK—W. J. Pittman.

COMMISSIONERS—W. E. Perry, J. H. Lamm and L. T. Smith.

CHIEF OF POLICE—W. B. Garris.

POSTMASTER—M. C. Glover, Jr.

R. R. AGENT—C. M. Kavanaugh.

MANAGER EXPRESS AND TELEGRAPH—C. M. Kavanaugh.

Ministers and Churches.

BAPTIST—W. L. Billro.

FREE WILL BAPTIST—J. K. Ruffin.

METHODIST—J. J. Lewis, Pastor.

Schools and Academies.

HIGH—Miss Annie F. Cummins, Prin.

Hotels and Boarding Houses.

Bailey Hotel. (Mrs. A. P. Finch, Mrs. L. Q. Lewis.)

Banks and Bankers.

BAILEY BANKING CO.—W. J. Pittman, Cashier.

Doctors.

Freeman, M. R.

Brantley, C. H.

Dew, S. B.

Druggists.

Bailey Drug Co.

Boydin Drug Co.

NEW HANOVER COUNTY**COUNTY SEAT, WILMINGTON.**

Population—(Census 1914), 38,416.

Formed in 1729. Named in honor of the House of Hanover, then the reigning dynasty.

AREA—199 square miles.

Value of real estate, \$11,607,917; value of personal property, \$3,545,967.

Property listed in 1914, by whites, \$14,399,559; by negroes, \$754,325.

NUMBER OF SCHOOLS—For whites, 21; for negroes, 15.

TAX RATE—County purposes 21 2-3c. on the \$100; special, 62 2-6.

County bonded debt, \$482,800.

PUBLIC ROADS—No. miles, 112, of which 50 miles is macadam road. Worked by convict labor and hand in each township.**RAILROAD, TELEGRAPH AND EXPRESS COMPANIES.**

Atlantic Coast Line Railroad, 30.91 miles, assessed value	\$1,041,487.00
Seaboard Air Line Railway, 3.37 miles, assessed value	95,093.00
Pullman Co., assessed value	3,787.00
Southern Express Co., assessed value	5,129.00
Western Union Telegraph Co., assessed value	8,000.00
Brooklyn Sewerage Co., assessed value	750.00
New Hanover Transit Co., 3.50 miles, assessed value	2,300.00
Tidewater Power Co., assessed value	534,170.00
Merchants and Farmers Steamboat Co., assessed value	5,000.00
Carolina Transportation and Telegraph Co., assessed value	3,000.00
Southern Bell Telephone and Telegraph Co., assessed value	126,961.00
Robert Portner Brewing Co., assessed value	440.00
Postal Telegraph-Cable Co., assessed value	600.00
Onslow Telephone Co.	727.00

SUPERIOR COURT TERMS—January 4, February 1 (civil), March 29 (criminal and civil), May 3, May 17, June 14, September 13, October 25 (civil), November 15, December 6 (civil).**COUNTY OFFICERS.**

CLERK OF COURT—Wm. N. Harris, Wilmington.

SHERIFF—S. P. Cowan, Wilmington.

REGISTER OF DEEDS—John Haar, Wilmington.

AUDITOR—John A. Orrell, Wilmington.

CORONER—Jno. J. Fowler, Wilmington.

RESIDENT JUDGE—George Rountree.

RECORDER—B. G. Emple.

SUPT. OF HEALTH—C. T. Nesbit.

SUPT. OF SCHOOLS—Washington Cathlett, Wilmington.

BOARD OF EDUCATION—J. O. Carr (chm'n), J. G. L. Giescheul, B. Solomon, Wilmington.

COMMISSIONERS—L. W. Moore, J. T. Kerr, M. S. Willard, W. E. Yopp, W. A. McGirt.

JUSTICES OF THE PEACE.

CAPE FEAR TOWNSHIP—J. H. Johnston, D. E. Kerr, Wilmington, Rfd.

FEDERAL POINT—W. H. Williams, Wilmington, Rfd.

HARNETT—Gerrit Walker, Wilmington, Rfd.
MASONBORO—W. G. Fergus, J. P. Her-ring, Wilmington, R. F. D.

WILMINGTON TOWNSHIP—George Harriss, G. W. Bowenmann, W. B. Savage, Geo. W. Smith, J. C. King.

MERCHANTS NOT IN TOWNS.

Blossom, Sam, Castle Hayne.
Capps, F. D., Wrightsville.
Capps, F. D., Masonboro.
Berry, W. B., Winter Park.
Smith, J. C., Winter Park.
Rogers, G. H., Sea Gate.
Benter, G. T., Sea Gate.
Seagate Mercantile Co.
Kure, N. A., Carolina Beach.
Grimes, J. O., East Wilmington.
Orrell, E. A., Masonboro.
P'iner, W. A., Masonboro.
Rogers, G. W., Masonboro.
Murry, R. C., Middle Sound.
Canady, W. B., Middle Sound.
Smith, G. R., Seven-Mile.
Biddle, J. A., Federal Point.
Baldwin, G. W., Castle Hayne.
Winders, John W., Castle Hayne.
Eilers, A. F., Cape Fear.
Tindall, Louis, Cape Fear.
Smith, C. E., Cape Fear.

COTTON GINS.

Gore, D. L., Wilmington.
Kline, D. F., Wilmington.

SAW MILLS.

Angola Lumber Co., Wilmington.
Chadbourne Lumber Co., Wilmington.

PUBLIC SCHOOL TEACHERS.

Nichols, Bertha, Wilmington.
Kelley, Bessie O., Wilmington.
Williams, Lucy, Wilmington.
Hayes, Bessie B., Wilmington.
Burney, Lillian R., Wilmington.
Shelton, Mary, Wilmington.
Jarrott, Lizzie, Wilmington.
Exum, Sadie, Wilmington.
Smith, Katie, Wilmington.
Cason, Aleph, Wilmington.
Worley, Bessie, Wilmington.
Smith, Mattie, Wilmington.
Quin, Floy, Wilmington.
Howard, Bessie F., Wilmington.
Bryan, Mary, Wilmington.
Westcott, Elsie, Wilmington.
Boyette, I. Grace, Wilmington.
Owen, Dorothy, Wilmington.
Shaw, Olivia, Wilmington.
Rembert, Ollie, Wilmington.
Edgerton, Eva, Wilmington.
Troilinger, Bessie, Wilmington.
Buck, Jeanette, Wilmington.
Shaw, H. A., Wilmington.
Jenkins, Frederika, Wilmington.
Cobb, R. L., Mrs., Wilmington.
Wood, Jennie D., Wilmington.
Smith, Ethel W., Wilmington.
Gulley, Isabel W., Wilmington.
Ramsaur, T. M., Wilmington.
Allen, Lillian M., Wilmington.
Fleming, Nettie J., Wilmington.
Strong, Geo. V., Wilmington.
Martin, Emma L., Wilmington.
Grant, May A., Wilmington.
Lozan, Grace, Wilmington.
Hill, Julia, Wilmington.
Bell, Gertrude, Wilmington.
Johnson, Rebecca, Wilmington.
Smith, Thelma, Wilmington.
Jackson, Jennie, Wilmington.
Woodruff, Jennie, Wilmington.
McClees, Fannie, Wilmington.
Symmes, Elizabeth, Wilmington.

Meares, Eliza, Wilmington.
Wood, Maggie, Wilmington.
Stevenson, Almeria, Wilmington.
McEachern, Marle.
McEachern, Mabel, Wilmington.
Bowden, Maggie, Wilmington.
Faison, Katherine, Wilmington.
Hammond, Emily, Wilmington.
Faison, Julia, Wilmington.
Fry, B. W., Mrs., Wilmington.
Williams, Isabel, Wilmington.
Cameron, Mary E., Wilmington.
Cook, M. E., Wilmington.
Gibson, Margaret, Wilmington.
St. Amand, Isabel, Wilmington.
Myers, Reba, Wilmington.
Smith, Hattie L., Wilmington.
Grant, Florrie, Wilmington.
DeRossett, Lina, Wilmington.
Kingsbury, Maude, Wilmington.
Meares, Adelaide, Wilmington.
Alderman, Kate L., Wilmington.
Parsley, Mary D., Mrs., Wilmington.
LeGrand, Meta, Wilmington.
McKay, Annie, Wilmington.
LeGrand, Theodore, Wilmington.
Lee, Nannie D., Wilmington.
Heard, Aline, Wilmington.
Winstead, C. G., Mrs., Wilmington.
Alexander, S. C., Mrs., Wilmington.
Hamilton, O. A., Wilmington.
Shaw, Nannie V., Wilmington.
Brock, E. P., Mrs., Wilmington.
Keith, Lila, Wilmington.
Cavanaugh, Lucille, Wilmington.
Goode, Sue, Wilmington.
Farmer, Eva, Wilmington.
Lathrop, Claire, Wilmington.
Hill, Louise, Wilmington.
Wiggins, Augusta, Wilmington.
Johnson, Kate, Wilmington.
Yarborough, Kate, Wilmington.
LeGwin, Elizabeth, Wilmington.
Fennell, Hettie E., Mrs., Wilmington.
King, Emma Hazel, Wilmington.
Black, Antoinette, Wilmington.
Pickard, Nellie, Wilmington.
Jordan, Eleanor, Wilmington.
Cavanaugh, Anna.
Toen, Gertrude Bryan, Mrs., Wilmington.
King, Carrie, Wilmington.

WILMINGTON.

Population, 1910: 25,748.
White polls, 2,361; colored polls, 893.
Value real estate, \$8,281,234; personal prop-erty, \$4,679,876.
TAX RATE: \$1.75 on the \$100.
Bonded debt, \$1,584,000.

Town Officers.

MAYOR—P. Q. Moore.
CHIEF OF POLICE—N. J. Williams.
CLERK AND TREASURER—Thos. D. Meares.
TAX COLLECTOR—Chas. H. White.
STANDARD-KEEPER—C. G. Simmons.
ATTORNEY—E. K. Bryan.
SUPT. OF HEALTH—Dr. Chas. T. Nesbit.
COUNCIL—B. A. Merritt, D. N. Chadwick, Jr., C. C. Laughlin, T. E. Wood, W. F. Jones.
POSTMASTER—H. McL. Green.
R. R. AGENTS—F. A. Foster, Jr., S. A. L.; A. J. Moore, Jr., A. C. L.
TELEGRAPH MANAGER—G. E. Wood, W. T.
TELEPHONE MANAGER—S. D. Lucas, Southern Bell.

Ministers and Churches.

BAPTIST—J. H. Foster, Chas. F. Whitlock, G. A. Martin, Pastors.
CHRISTIAN—Jas. A. Erwin, Pastor.

EPISCOPAL—Bishop Thos. C. Darst, East Carolina Diocese; Wm. E. Cox, Thos. T. Noe, A. W. Seabreeze, Ed. Wooten, W. H. Milton, Rectors.

LUTHERAN—Fredwick Clausen, Pastor.
METHODIST—C. T. Rogers, W. L. Rexford, G. T. Adams, J. D. Bundy, Pastors.

PRESBYTERIAN—John W. Wells, A. D. McClure, S. J. Crowley, Pastors.

CATHOLIC—Christopher Dennen, Jos. Gallagher, Pastors.

Schools and Academies.

HIGH—Herman Shaw, Prin.
CAPE FEAR ACADEMY.
ST. THOMAS CATHOLIC SCHOOL.
SOUTHERN BUSINESS COLLEGE.
UNION SCHOOL.
HEMENWAY SCHOOL—O. A. Hamilton, Prin.

ISAAC BEAR MEMORIAL—Julia Hill, Prin.

Hotels and Boarding Houses.

Atlantic Inn.
Hotel Wilmington.
Gilbert House.
Colonial Inn.
Orton Hotel.
Phares Hotel.
Purcell House.
Southern Hotel.

Architects.

Bonitz, H. E.
Green & Harris.
Koeth, L. A. H.
Leitner, J. T.
Stephens, B. H.
Gause, Jas.

Banks and Bankers.

MURCHISON NATIONAL—H. C. McQueen, Pres.; C. S. Grainger, Cash.
AMERICAN NATIONAL—T. E. Cooper, Pres.; C. E. Bethea, Cash.
ATLANTIC TRUST AND BANKING CO.—Milton Calder, Pres.; R. L. Henley, Cash.
WILMINGTON SAVINGS AND TRUST CO.—Chas. E. Taylor, Pres.; J. L. Williams, Cash.
HOME SAVING—Jos. W. Yates, Pres.; J. F. Roache, Cash.
PEOPLE'S SAVINGS—H. C. McQueen, Pres.; J. Holmes Davis, Cash.

Bakers.

Farriss, W. T.
Kennedy, L. D.
Warren, E., & Son.
Warren, R. F.
Globe Bakery.

Brick Manufacturers.

Cronley Brick Co.
Roger Moore, Sons & Co.
Wilmington Granite Brick Co.

Boot and Shoe Dealers.

Boylan & Hancock.
Chesnutt & Barentline.
French, Geo. R., & Son.
Goodman, Wm.
Hewlett & Price.
McMillan, Levi, & Co.
Mercer & Evans Co.
Peterson & Bufls.
Solomon Shoe Co.
Stewart & Oterson.

Book Stores.

Yates, C. W., & Co.

Butchers and Dealers in Cattle.

Hopkins, Davis & Hintz.
Montgomery & Co.
Cumber, J.
Holland, J. M.
Jones, Sol. J.
Kennedy, O. H.
Merrick, S.
Palace Market.
Pure Food Market.

Carriage Dealers and Manufacturers.

Brown, J. O.
City Livery Co.

Building and Loan Associations.

Citizens Suburban B. & L. Association.
Metropolitan Trust Co.
Hanover B. & L. Association.
Mechanics and Home Association.
North Carolina Home B. & L. Association.
Peoples B. & L. Association.
Rural B. & L. Association.
Southern Mutual B. & L. Association.
Wilmington Homestead & Loan Co-operative B. & L. Association.
Orton B. & L. Association.
Progressive B. & L. Association.

Clubs.

Cape Fear.
Eagles.
Elks.
Hanover.
Harmony.
Harmony Circle Club.

Commission Merchants.

Winstead, A. S., & Son.
Meredith, W. J.
Gilbert, C. D., & Bro.
Moore, R. B.
Oldham, W. T.
Wilmington Produce Co.
Funchen, J. S., & Co.
Brooks, J. W.

Cotton and Hosiery Mills.

Bellwill Cotton Mills.
Delgado Cotton Mills.

Confectionery Dealers.

Crescent Candy Co.
Plumber, J. W., Jr.
Saffo, Peter.
Warren, E., & Son.
Warren, R. F.
Xanthos Bros.
Kavanshi, S.

Contractors and Builders.

Brady, R. H.
Morrill, C. D.
Parker, C. E.
Sahad, J.
Spoonor, W. J.
Rountree, D.
Landen, T. G.
Rogers, J. M.

Coal and Wood Dealers.

Merritt, E. A.
Springer Coal Co.
Thorpe, W. B., & Co.
Whiteman, J. H.
Biggs, Amos.
Bissell, R. D.

Chamber of Commerce.

M. J. Corbett, Pres.

Clothiers and Men's Furnishers.

David, A., Co.
Shrier, F.
Munson & Co.
Curran, M. H.
Shrier, A.
Solky, J. M., Co.
Fleet, J. W., Co.

Department Stores.

Gaylord, Geo. A.
Bornemann, C. H.
Fuchs, J. W. A.
Rehder, J. H., & Co.

Dentists.

Baldwin, A. M.
Clark, M. H. P.
Dreher, J. H.
Durham, James H.
Matthews, John C.
Powell, James W.
Smith, Wm. T.

Tobacco Dealers.

Gerken Tobacco Co.
Warren, R. F.
Crescent Cigar Co.
Hart, Godfrey.

Druggists.

Bellamy, R. R.
Harden, John H.
Ahrens Bros.
Hall, J. M.
Mission Pharmacy.
Jarman, J. Frank.
Bunting, J. Hicks.
Green, W. H., & Co.
Sasser, L. B.
Fentress, H. L.
Moore, B. C.
Munds, Wm. C.
Temple Pharmacy.
Neistle, Wm.
Culbreth, N. A.
The Payne Drug Co.

Doctors.

Akerman, Jos.
Auden, W. K.
Bell, C. D.
Burbank, Thos. S.
Bellamy, W. J. H.
Bellamy, Russell.
Bellamy, Harlee C.
Bullock, D. W.
Bolles, C. P.
Caldwell, M. M.
Cranmer, J. E.
Green, Thos. M.
Hall, Wright.
Harper, C. T.
Harris, A. H.
Honnert, J. H.
Houston, Moore.
McDonald, A. D.
Murphy, J. G.
Schonnuwald, J. T.
Moore, W. H.
Moore, R. C.
Stocum, R. S.
Storm, W. E.
Wessell, J. C.
Koonce, E. A.
Galloway, W. C.

Dry Goods and Notions.

Brown, A. D.
Polvcgt, C. W., Co.
Platte & Haar.
Fore, C. H.
Weill, J.
Goodman, Wm.
Nurman, D., & Son.
Solomon, H. B.

Power and Light Companies.

Tidewater Power Co.

Fertilizer Dealers and Manufacturers.

Virginia-Carolina Chemical Co.
Anour Fertilizer Co.
Swift Fertilizer Co.
Keith, B. F., Co.
Navassa Guano Co.

Florists.

Rehder, C. F. W.
Oakmont Greenhouse.

Fish and Oyster Dealers.

Yopp, W. H.
Nixon, J. A.
Fales, J. B.
Unlon Fish Co.
Taylor, Ed.

Foundries and Iron Works.

Wilmington Iron Works.
Cape Fear Machine Works.

Furniture Dealers.

Behrend-Zelgler Furniture Co.
Wilmington Furniture Co.
Munroe & Co.

Grocers.

McNair, S. P.
Cooper, W. B.
Gore, D. L., Co.
Hall & Pearsall.
Covington, C. C.
Taylor, J. A.
Pearsall & Co.

Hardware Dealers.

Springer, W. E., & Co.
Jacobi, N., Hardware Co.
Murchison, J. W., & Co.
Foard, C. D.
Peck & Holloway.

Hospitals.

James Walker Memorial.
U. S. Marine.

Insurance Agents.

Boatwright, J. H., & Son (Life and Fire).
Dickinson, C. L. (Fire and Life).
Giles, Clayton, & Son (Fire and Life).
Metts, J. V. B. (Fire and Life).
Smith & Lord (Fire and Life).
Taylor, Walker (Fire and Life).
Reilly, J. O. (Fire and Life).
Welder, H. F. (Fire and Life).

Jewelers.

Honnert, Geo.
Huggins, Geo. W.
Zoeller, V. E., & Co.
Bissenger, A. Frederick.
Burke, J. T.

Laundries.

City Laundry Co.
Wilmington Steam Laundry.

Lawyers.

Bellamy, John D., & Son.
Bellamy & Bellamy.
Bellamy, Wm. J.
Davis & Davis.
Rountree & Carr.
McClammy, Herbert.
Martin, Eugene S.
Bryan, E. K.
Ricaud & Jones.
Empie, S. W.
Gafford, Walter P.
Stevens, Beasley & Weeks.
Grant, C. L.
Bonitz, F. W.
Kellum, Woodus.
McKoy, Wm. B.
Meares & Ruark.
Peschau, Geo. L.
Loughlin, C. C.
Turner, W. P. M.
Empie, B. G.
Empie, S. M.
Goodman, Louis.
Strange, R. R.
Bellamy, C. C.
Head, J. F.
Gafford, W. P.
Branch, J. R.

Lumber Manufacturers and Dealers.

Angola Lumber Co.
Bell-Cantwell Lumber Co.
Chadborn Lumber Co.
Northrop, S. & W. H.

Marble Works.

Tucker, R. D.
Carolina Cut Stone Co.

Machinery Dealers.

Hyman Supply Co.
Standard Supply Co.

Naval Stores Dealers.
 American Naval Stores Co.
 McEachern, D., Co.

Newspapers and Editors.
 STAR (Daily and Weekly)—J. E. Thompson, Editor.
 EVENING DISPATCH (Daily)—Jas. H. Cowan, Editor.
 HOME NEWS (Weekly)—J. E. Walker, Editor.

Paint and Oil Dealers.
 Jacobi, N., Hardware Co.
 Divine, M. W., & Co.
 Atlantic Paint Co.

Painters.
 Davis-Moore Paint Co.
 Hatch, Jas. E.
 Jackson, Matthew J.
 Parker, Edward J.
 Thorp, Wm. L.
 Southern Sign Shop.

Produce Dealers.
 Metts, J. S.
 Turrentine, J. R., & Son.
 Pickett, R. H.
 Brown Bros.
 McEachern, J. S., Sons, Inc.

Plumbers.
 Grant, Reuben.
 Langley, H. E.
 Griffith Bros.
 Hanover Iron Works.
 Piner, Ike K.
 Schroder, Theodore, Jr.
 Dasher, W. R.

Piano and Organ Dealers.
 Stieff, C. M.

Photographers.
 Ellis, W. C.
 Gem Studio.
 Lee, Greer.
 Green, Lee.

Printing Offices.
 Wilmington Star Co.
 Evening Dispatch.
 Commercial Printing Co.

The Messenger Publishing Co.
 LeGwin Printing Co.
 Wilmington Stamp Works.
Real Estate Agents.
 Wright, J. G., & Son.
 Cummings, W. M.
 Lord, F. A.
 Herbert F. Wilder and J. V. B. Metts.
 Reilly, Jas. Owen.
 Pate, A. W., Co.
 Foster, D. R., & Co.
 Darby, M. C., & Co.
 King & Seigler.

Shingle Dealers.
 Watson, T. A., Jr.
 Applewhite, Geo. A.
 Springer Coal Co.
 Thorpe, W. B., & Co.
 Koch Shingle & Lumber Mills.

Tailors.
 Kranhke, T. H., & Sons.
 Moier, Jos.
 Meyer, Leger.
 Simon, Geo. J.
 Polvogt, Eugene.

Undertakers and Embalmers.
 Yopp, W. E.
 Woolvin, Jas. T.
 King, W. W.
 Shaw, J. H.
 Davis, Alex.
 Arnold, O. H.

Veterinary Surgeons.
 Carroll, T. B.

Wall Paper Dealers.
 Hatch, J. E.
 Yates, C. N., & Co.
 Wilmington Paint & Wall Paper Co.

Manufacturing Plants.
 Hannah Box Factory.
 Mathews Candy Co.
 Crescent Candy Co.
 Wilmington Iron Works.
 Cape Fear Machine Works.
 Atlantic Blow Pipe Co.
 Astephast Manufacturing Co.

NORTHAMPTON COUNTY

COUNTY SEAT, JACKSON.

POPULATION—(Census 1910), 22,323.

Formed in 1741. Named in honor of the Earl of Northhampton.

AREA—510 square miles.

Value of real estate, \$3,884,517; value of personal property, 2,640,169.

Property listed in 1914, by whites, \$5,739,851; by negroes \$784,775.

NUMBER OF SCHOOLS—For whites, 42; for negroes, 44.

TAX RATE—County purposes and poor, 17 1-3c. on the \$100; roads and bridges, 20c.; schools, 25c.; State, 28c.

County bonded debt, \$7,000.

PUBLIC ROADS—Number of miles, 625. Worked by taxation.

RAILROAD, TELEGRAPH AND EXPRESS COMPANIES.

Roanoke Railway, 4 miles, assessed value.....	8,600.00
United Telephone Co., assessed value.....	2,164.00
Atlantic Coast Line Railroad, 8.77 miles, assessed value.....	296,172.00
Seaboard Air Line Railway, 42.33 miles, assessed value.....	1,194,165.00
Pullman Co., assessed value.....	5,944.00
Southern Express Co., assessed value.....	7,412.00
Western Union Telegraph Co., assessed value.....	17,510.00
Home Telephone and Telegraph Co., assessed value.....	5,364.00
Northampton and Hertford Railroad, 9 miles, assessed value.....	20,000.00
American Telephone and Telegraph Co., assessed value.....	2,886.40
Postal Telegraph-Cable Co., assessed value.....	1,029.00
Farmers Mutual Telephone Co., assessed value.....	550.00
Roanoke-Chowan Telephone Co., assessed value.....	4,200.00
Hicks Telephone Co., assessed value.....	1,168.00
Rich Square Electric Light and Power Co., assessed value.....	2,600.00

SUPERIOR COURT TERMS—March 29, August 2 (civil and criminal), November 1.

COUNTY OFFICERS.

CLERK OF COURT—J. T. Flythe, Jackson.
 SHERIFF—H. L. Joyner, Jackson.
 REGISTER OF DEEDS—S. J. Calvert, Jackson.
 TREASURER—E. J. Gay, Jackson.
 CORONER—J. S. Grant, Jackson.
 SURVEYOR—E. P. Outland, Rich Square, Rfd.
 SUPT. OF HEALTH—H. W. Lewis, Jackson.
 SUPT. OF SCHOOLS—P. J. Long, Jackson.
 SUPT. OF HOME—J. M. Flythe, Jackson.
 BOARD OF EDUCATION—E. B. Lassiter (Chm'n), Potecasi; J. G. L. Crocker, Seaboard; J. W. Weaver, Rich Square.
 COMMISSIONERS—J. G. Stancell, (chm'n), Margarettsville; J. H. Fitzhugh, Garysburg; J. T. Bolton, Rich Square.
 BOARD OF ELECTIONS—G. E. Midyette (chm'n), Jackson; J. W. Weaver, Rich Square; W. F. Outlaw, Woodland.
 ROAD COMMISSIONERS—J. O. Flythe, (chm'n); L. L. Taylor, Jackson; R. F. Barnes, Gunberry.

JUSTICES OF THE PEACE.

GASTON TOWNSHIP—E. M. Clements, T. P. High, Stancell; J. L. Waterman, Vulture; W. H. Joyner, Garysburg.
 JACKSON—Ed. Wright, J. B. McRae, J. S. Grant, G. P. Burgwyn, G. A. Moore, Jackson.
 KIRBY—J. B. Stephenson, Severn; B. F. Martin, W. T. Bridges, Conway; W. J. Beale, R. J. Ricks, Conway, R. F. D.
 OCCONEECHEE—D. T. Taylor, Gumberry; W. H. Joyner, Garysburg.
 PLEASANT HILL—J. W. Magee.
 RICH SQUARE—A. Vann, C. G. Conner, W. E. Spivey, Rich Square; Isaac Carter, Woodland.
 ROANOKE—J. K. Baugham, Potecasi; W. F. Nelson, C. De Lovick, P. T. Hicks, Lasker; J. H. Wood, Rehoboth.
 SEABOARD—W. T. Norville, C. P. Stephenson, Seaboard.
 WICACANEE—J. G. Bottoms, J. H. DeBerry, J. G. Stancell, Margarettsville; R. L. Boone, Conway, Rfd.

MINISTERS NOT IN TOWNS.

BAPTIST—D. Cole, Potecasi; R. T. White, Pendleton; J. F. Cole, Roxobel; A. L. Parker, Woodland, Rfd.; W. B. Waff, Conway, Rfd.; Jack Barnes, Conway.
 METHODIST—E. E. Rone, Conway; E. H. Davis, Lasker; W. C. Merritt, Rich Square; M. Y. Self, Garysburg.
 EPISCOPAL—W. T. Picard, Jackson; Francis Joyner, Littleton.
 FRIENDS—B. P. Brown, George.

PHYSICIANS NOT IN TOWNS.

Valentine, T. H., Vulture.
 Stancell, R. H., Margarettsville.
 Joyner, T. O., Severn.
 Naff, G. N., Garysburg.

MERCHANTS NOT IN TOWNS.

Stephenson, H. & P., Pendleton.
 Watson Bros., Severn.
 Rogers, J. V., & Son., Severn.
 Parker, J. J., Lasker.
 Barnes & Stephenson, Severn.
 Beale, J. R., Pendleton.
 Burgess, J. M., Pendleton.
 Stephenson & White, Severn.
 Howell & Barnes, Severn.
 Pruden, G. W., Severn.
 Vick, C. R., Margarettsville.
 Spivey, W. G., & Co., Rehoboth.
 Lasker Mfg. Co., Lasker.
 Stephenson & White, Severn.
 Stephenson, D. N., Pendleton.
 Brown J., & Co., Lasker.

COTTON GINS.

Griffin, C. H. and J. P.
 Griffin & Pond, George.
 Burgwyn, H. K., Jackson.
 Lassiter, E. B., Potecasi.
 Stephenson, T. B., & Sons, Pendleton.
 Vann, W. H., Conway.
 Pleasant Hill Gin Co., Pleasant Hill.
 Lassiter & Flythe, Conway.
 Davis, J. E., Conway.
 Britton, T. E., Conway.
 Cook, T. H., Woodland.
 Boon, L., & Son, Rich Square.
 Bolton, J. T., Rich Square.
 Collier & Grant, Garysburg.
 Camp & Zollieffer, Garysburg.
 Carstophen, J. R., Garysburg.
 Corstorpher & Grant.
 Daniel, S. E.
 Daniel, W. T., Garysburg.
 Coker, Jack, Garysburg.
 Ransom, J. E., Garysburg.
 Ransom, M. W., Garysburg.
 Ransom, P. E., Garysburg.
 Pate, Chas. H., Garysburg.
 Moody, P. N.
 Mason, T. W., Garysburg.
 Joyner, W. H., Garysburg.
 Grant & Turner, Garysburg.
 Vicks, C. B., Margarettsville.
 Purvis, W. J., Rich Square.
 Cuthrell, J. E., Seaboard.
 Pledger, J. W., Rich Square.
 Fitzhugh, W. B., Garysburg.
 Flythe, J. T., Jackson.
 Brown, Jerry, Lasker.
 Elliott, S. E., Rich Square.
 Benthall, W. P., Rich Square.
 Griffin & Dunning, Woodland.
 Griffin, W. R., Potecasi.
 Beale, J. R., Pendleton.
 Stephenson & Sykes, Pendleton.
 Stephenson, Wm., Pendleton.
 Watson, W. M., Murfreesboro.
 Little, Major, Seaboard.
 Wall, W. J., Jackson.
 Watson Bros., Severn.
 Howell, W. C., Seaboard.
 Pruden, G. S., Seaboard.
 Johnson & Askew, Milwaukee.
 Harris, Jas., Seaboard.
 McDaniel & Bryant, Rich Square.
 Farmers' Milling & Ginning Co., Rich Square.
 Braey, W. A., Rich Square.
 Leake, W. G., Rich Square.
 Faison, F. S., Halifax.
 Hunter, W. F., Rich Square.
 Vaughn, E. A., Rich Square.
 Daniel, M. L., Pleasant Hill.
 Bradley, J. R., Seaboard.
 Bottom, J. G., Margarettsville.
 Moody, R. S., & Co., Henrico.
 Moore, M. B., Henrico.
 Cleaton, R. E., Vulture.
 Stephenson & White, Severn.
 Leake & Baughn, Rich Square.
 Braey, Watt, Rich Square.
 Sears, W. E., Seaboard.
 Edgerton, H. F., Kenly.
 Taylor, D. T., & Co., Gumberry.

FLOUR, CORN AND FEED MILLS.

Davis & Edwards, Creekville.
 Stephenson, D. N., Pendleton.

SAW MILLS.

Pruden, J. L., Seaboard.
 Seaboard Timber Co., Seaboard.
 Harris, J. A., Seaboard.
 Lasker Mfg. Co., Lasker.
 Farmers' Ginning & Milling Co., Rich Square.
 Moore, J. E., Jackson.

PUBLIC SCHOOL TEACHERS.

Slzer, Wilmer, Vulture.
 Wynne, Bluma, Vulture.
 Long, Mary Emma, Garysburg.
 Crastarphen, J. R., Mrs. Garysburg.
 Grant, Janie, Garysburg.
 Wright, Bertha, Pleasant Hill.
 Crew, J. W., Mrs., Pleasant Hill.
 Ruark, B. W., Garysburg.
 Butts, Alice, Garysburg.
 Williams, Bessie, Garysburg.
 White, Willie O., Garysburg.
 Stanley, Cinderella, Garysburg.
 Pruden, Mary, Garysburg.
 Ware, J. R., Jackson.
 Ware, J. R., Mrs., Jackson.
 Feilds, Virginia, Feilds, Jackson.
 Williams, Jennie C., Jackson.
 Burnett, Annie, Mrs., Jackson.
 Elliott, Lucy, Jackson.
 Grace, Albra, Jackson.
 Massey, J. H., Severn.
 Jones, Rassie, Severn.
 Gibbs, Hazelle, Severn.
 Harris, L. Maul, Severn.
 Howell, Beatrice T., Severn.
 Story, Boyd C., Severn.
 Beale, W. J., Pendleton.
 Brown, Decie, Pendleton.
 Britton, Guy, Seaboard.
 Rudisill, J. A., Conway.
 Collins, Dorothy, Conway.
 Ward, Gynola, Conway.
 Tucker, Lottie, Milwaukee.
 Martin, Mattie, Milwaukee.
 Spivey, Rennie, Milwaukee.
 Parker, Josie, C., Potecasi.
 Futrell, Ellen, Potecasi.
 Johnson, Lillian, Potecasi.
 Nelson, C. E., Murfreesboro.
 Warren, Neva, Murfreesboro.
 Sessoms, Lillian, Gumberry.
 Taylor, Lillian, Gumberry.
 Futrell, Margaret A., Jackson.
 Long, Edna I., Seaboard.
 Barbee, W. D., Seaboard.
 Harris, Elizabeth, Seaboard.
 Wetherington, Julia, Seaboard.
 Manson, Pattie S., Seaboard.
 Moore, Mildred, Seaboard.
 Harris, Zenobia, Pleasant Hill.
 Peele, Elma I., Margarettsville.
 Vick, Verlie S., Margarettsville.
 Baugham, Maggie S., Margarettsville.
 Jenkins, Claudine, Margarettsville.
 Futrell, Janie, Seaboard.
 Tyler, Bettie, Seaboard.
 Morgan, Eva, Seaboard.
 Erickson, Mary, Seaboard.
 Beaton, Minnie, Jackson.
 Elliott, Pauline, Jackson.
 Martin, Alvah H., Conway.
 Sykes, Lucy, Conway.
 Parker, Arthur, Mrs., Conway.
 Whisenant, W. E., Woodland.
 Futrell, Annie, Woodland.
 McDaniel, L., Mrs., Woodland.
 Starr, Hannah, J., Woodland.
 Futrell, Ethel, Woodland.
 Brown, D. H., George.
 Brooks, Birdie, Rich Square.
 Proctor, R. S., Rich Square.
 Grisp, Rich Square.
 Griffin, Rennie, Rich Square.
 Roddick, Lizzie, Rich Square.
 Hunt, Hazel, Rich Square.
 Holoman, Mina, Rich Square.
 Stanford, Grace, Rich Square.
 Bridgers, B. C., Rich Square.
 Spivey, Dora, Rich Square.
 Carter, Lillian, Rich Square.
 DeLoatch, W. S., Lasker.

Wynne, Marie, Rich Square.
 Miller, Olive, Rich Square.
 McDaniel, Chole, Woodland.
 Parker, Mary T., Potecasi.
 Bolton, Mabel, Potecasi.
 Moore, J. L., Potecasi.
 Bunting, Lillie, Potecasi.
 Cole, Maysie, Potecasi.
 Lassiter, Mrs. E. B., Potecasi.
 Hart, M. F., Lasker.
 Hart, M. F., Mrs., Lasker.
 Britton, Mary, Lasker.
 Blackman, Fannie, Lasker.
 Moore, Mattie, Rich Square.

JACKSON.

Incorporated in 1873.
 Population, 1910 (estimated): White, 465;
 colored, 227; total, 632.
 Value of real estate, \$155,065; value of personal property, \$165,705.

TAX RATE: 25c. on the \$100.

Town Officers.

MAYOR—E. Wright.
 POSTMASTER—J. J. Buffalo.
 R. R. AGENT—H. E. Edwards, Northampton & Hertford.

Ministers and Churches.

BAPTIST—K. D. Stukenbrok, Pastor.
 EPISCOPAL—Francis Joyner, Rector.
 METHODIST—E. H. Davis, Pastor.

Schools and Academies.

HIGH—J. R. Ware, Prin.
Banks and Bankers.
 THE BANK OF NORTHAMPTON—J. T. Flythe, Pres.; H. H. Grant, Cash.

Doctors.

Lewis, H. W.
 Bone, S. E.
 Lister, J. L.

Lawyers.

Gay & Midgett.
 Mason, Worrell & Long.
 Parker, Raymond G.
 Peebles & Harris.

Druggists.

The Jackson Drug Co.
 Lister Drug Co.

General Merchants.

Bowers, E. S., & Co.,
 Duke, H. H.
 Gay, E. J.
 Jackson Mercantile Co.
 Taylor & Cowan.
 Wood, W. M., & Co.

Hotels and Boarding Houses.

Hotel Brywyn.
 The Glenwood.

Livery Stables

Bradley, L. J., & Co.

Dentists.

Ehrlichhaus, E.

Manufacturing Plants.

Pickard, W. T., Manufacturing Co.

Jewelry and Electrical Supplies.

Moore, G. A., Luha.

Insurance and Real Estate.

Moore & Fuythe.

Insurance.

Grant & Lewis.

GARYSBURG.

Population, 1910: Whites, 100; colored, 100; total, 200.

Value real estate, \$75,000; value personal property, \$10,000.

TAX RATE: 10c. on the 100.

Town Officers.

MAYOR—W. H. Joyner.
 POSTMASTER—R. A. Ellis.
 CHIEF OF POLICE—E. S. Jones.
 R. R. AGENTS—R. E. Brown, A. C. L.; K. P. Topping, S. A. L.
 MANAGER TELEGRAPH—R. E. Brown, W. U.

Ministers and Churches.

METHODIST—M. Y. Seif, Pastor.
Banks and Bankers.
MERCHANTS AND FARMERS—John B. Colmer, Pres.; R. L. Reese, Cash.
Lawyers.

Mason, T. W.

Doctors.

Naff, G. M.

General Merchants.

Vasser, J. B.
Hawas, J. A.
Sulter, J. L. & J. A.
Collier, J. E.
Garysburg Drug Co.
Camp, W. H.
Drake, M. M.
Walt, D. J.

Hotels and Boarding Houses.

Collier, J. B.

Livery Stables.

Collier, John B.

Insurance Agents.

Brown & Ellis.

Manufacturing Plants.

Massie, G. W. (Saw Mill.)
Joyner, W. H. (Cotton Gin.)
House, A. C., Lumber Co. (Saw Mill.)

LASKER.

Incorporated in 1910.
Population, 1914: White, 246; colored 22;
total, 268.

Value of real estate, \$120,000; value of personal property, \$60,000.

TAX RATE: 10c. on the \$100.

Town Officers.

MAYOR—P. T. Hicks.
POSTMASTER—E. J. Muffrey.
CHIEF OF POLICE—D. A. Draper.

Ministers and Churches.

METHODIST—Rev. Hocutt.
BAPTIST—Dancy Cale, Pastor.
SCHOOLS AND ACADEMIES.
HIGH—R. L. Scott, Prin.
Doctors.

Whims, G. T.

Druggists.

Whims, G. T.

General Merchants.

Parker, J. J.
Parker, A. J.
Elliott, M. A.
Bridgers, B. T.

Hotels and Boarding Houses.

Parker, J. J.

Livery Stables.

Parker, J. J.

Parker, A. J.

Manufacturing Plants.

Parker, C. C. (Saw Mill.)
Lasker Mfg. Co. (Saw Mill.)

MARGARETTSVILLE.

Incorporated in 1892.
Population, 1910: 110.
TAX RATE: One-fourth of 1 per cent.

Town Officers.

MAYOR—H. P. M. Garris.
TREASURER—Walter Garris.
POSTMASTER—
R. R. AGENT—J. L. Gay.
EXPRESS AGENT—M. B. Garris.

Ministers and Churches.

BAPTIST—W. B. Watt, Pastor.

Cotton Gins.

Vick, C. B.

General Merchants.

The Farm Supply Co.
Lamberson J. H.
Gay, J. L.
Lauter, B. H.

PENDELTON.

Incorporated in 1893.
Population, 1913: Whites, 85; colored, 82;
total, 167.

Value real estate, \$65,000; value personal property, \$50,000.

TAX RATE: Same as State and County.

POSTMASTER—J. E. Johnson.
R. R. AGENT—H. P. Stephenson, S. A. L.
EXPRESS AGENT—B. P. Long.

Ministers and Churches.

BAPTIST—L. E. Dailey, Pastor.

METHODIST—No Pastor.

Schools and Academies.

HIGH—W. J. Beale, Prin.

General Merchants.

Stephenson, P. & H.

Beale, J. R.

Stephenson, W. M.

Draker, R. E.

Hotels and Boarding Houses.

Long, Mrs. B. P.

Livery Stables.

Edwards, D. K.

Edwards, R. L.

Insurance Agents.

Beale, W. J.

Saw Mills and Cotton Gins.

Beale & Stephenson.

Stephenson & Sykes.

Machinery Department, I. H. Co.

Lumber Firms.

Montgomery Lumber Co.

RICH SQUARE.

Population, 1912: White, 650; colored, 200;
total, 850.

Value of real estate, \$300,000; value of personal property, \$350,000.

TAX RATE: 15c. on the \$100.

Town Officers.

MAYOR—E. A. Huggins.
POSTMASTER—S. C. Draper.
CHIEF OF POLICE—Robt. B. Lassiter.
R. R. AGENT—C. G. Conner, S. A. L. (Roanoke & Tar River Branch).
MANAGER TELEGRAPH—C. G. Conner.
Western Union.

Ministers and Churches.

METHODIST—W. E. Merritt, Pastor.

BAPTIST—J. F. Cale, Pastor.

FRIENDS—H. T. Outland, Sr., Pastor.

Schools and Academies.

GRADED—R. S. Proctor, Prin.

Banks and Bankers.

BANK OF RICH SQUARE—J. T. Bolton,
Pres.; Magnus Martin, Cash.

Doctors.

Bolton, M.

Lassiter, E. W.

Druggists.

Rich Square Drug Co.

General Merchandise.

Chappell & Thompson.

Baughman & Weaver Co.

Bolton & Johnston.

Baughman, John.

Peele, Parker & Co.

Chappell & Thompson.

Lenke & Baughman.

Farmers Supply Co.

Brown, J., & Co.

Warren, Ellis.

Lassiter, Ward & Co.

Outland, W. C., & Co

Newsom, C. E.

Boone, W. E.

Bryan, A. A.

Grant, P. L.

Contractors and Builders.

Davis, B. L.

Elliott, C. A.

Barbers.
Lassiter & Bryant.

Butchers.
Chappell, Jas. S.

Insurance Agents.
Peele, T. H., & Co.
Weaver & McGlohon.

Hotels and Boarding Houses.
Hotel Shoulars.

Livery Stables.
Holoman Bros. (Sale).
Shoulars, J. P.
Allen, M. P.

Newspapers and Editors.
ROANOKE-CHOWAN TIMES (Weekly)—A. J. Conner, Editor.

Printing Offices.
Rasberry, Wilmer.

Manufacturing Plants.
Farmers Gin & Mill Co.

SEABOARD.

Population, 1910: Whites, 200; colored, 100; total, 300.
Value real estate, \$66,000; value personal property, \$33,000.

Town Officers.
TAX RATE—12c. on the \$100.
MAYOR—J. W. Rose.
POSTMASTER—Mrs. C. W. Harris.
CHIEF OF POLICE—W. N. Carver.
R. R. AGENT—W. W. Jones, S. A. L.
MANAGER TELEGRAPH—W. W. Jones
Western Union.

Ministers and Churches.

BAPTIST—K. D. Studenbrock, Pastor.
METHODIST—M. Y. Self, Pastor.

Schools and Academies.

HIGH—W. D. Barbee, Prin.

Banks and Bankers.

FARMERS BANK OF SEABOARD—J. G. L. Crocker, Pres.; H. R. Harris, Cash.

Doctors.

Stephenson, M. R.

Druggists.

Stephenson, M. R.

General Merchandise.

Crocker & Harris.
Chapel, E. C., & Co.
Edwards, R. W., & Co.
Crocker & Crocker.
Stephenson, C. P.
Maddrey, H. C. Co.
Leak, J. W., & Co.
Long, M. F., & Son.
Norvell, W. T., & Sons.

Hotels and Boarding Houses.

Pruden, Bettie I., Mrs.
Grubbs House.

Insurance Agents.

Foster, F. E. (Fire.)

Manufacturing Plants.

Bradley, J. R. (Gin, Saw Mill and Planing Mill.)

Undertakers and Embalmers.

Harris, M. D. L., & Son.

SEVERN.

Not Incorporated.
Population, 1910: Whites, 100; colored, 50; total, 150.
Value real estate, \$75,000; value personal property, \$50,000.

POSTMISTRESS—Mrs. N. L. Rochell.
R. R. AGENT—E. T. Lewter, S. A. L.

Ministers and Churches.

BAPTIST—W. B. Waff, Pastor.

Schools and Academies.

HIGH—H. J. Massey, Prin.

Doctors.

Joyner, T. O.

General Merchandise.

Rogers & Son.
Smith, W. E.
Barnes & Fleetwood.
Watson Bros.
Joyner, J. L.
Howell, W. H.
Stephenson & White.
Barnes, D. S.

Hotels and Boarding Houses.

White, J. J.
Pruden, G. W.

Livery Stables.

White, J. J.
Pruden, G. W.

Manufacturing Plants.

Watson Bros.

WOODLAND.

Incorporated in 1884.
Population, 1910: Whites, 250; colored, 100; total, 350.
Value real estate, \$250,000; value personal property, \$125,000.
TAX RATE—20c. on the \$100.

Town Officers.

MAYOR—J. E. Griffin.
POSTMASTER—J. L. Outland.
TOWN MARSHAL—J. T. Liverman.
R. R. AGENT—C. W. Drepper.

Ministers and Churches.

METHODIST—W. C. Merritt, Pastor.
BAPTIST—J. W. Downey, Pastor.
FRIENDS—B. P. Brown, Pastor.

Schools and Academies.

HIGH—J. E. Whisnant, Prin.

Banks and Bankers.

THE FARMERS BANK—J. G. Griffin, Pres.; Chas. H. Griffin, Cash.

Doctors.

Parker, C. G.
Cooke, Q. H.

Druggists.

Outland, J. L.

General Merchandise.

Vaughan, C. J.
Bentham, R. C.
Griffin, E. G.
Pond, C. B.
Outland, J. L.
Lee, J. W.
Copeland, L. C.
Bentham, W. T.
Copeland, J. E.

Hotels and Boarding Houses.

Harrell House.

Livery Stables.

Brown, Copeland & Co.

Lawyers.

Burgwyn, W. H. S., Jr.

Insurance Agents.

Blanchard & Pond.

Power and Light Companies.

Woodland Electric Light & Power Co.

Manufacturing Plants.

Griffin & Dunning (Gin and Milling).
Brown, W. J. (Basket Factory).

CONWAY.

Incorporated in 1913.
Population, 1913: White, 196; colored, 52; total, 248.

Town Officers.

MAYOR—C. J. Garriss.
COMMISSIONERS—P. C. Bristle, J. T. Rhee, J. E. Taylor, J. P. Garriss, J. W. Lassiter, Jr.

POSTMASTER—W. T. Bridgers.

R. R. AGENT—G. K. Freeman.

MANAGER EXPRESS AND TELEGRAPH—G. K. Freeman.

Ministers and Churches.

METHODIST—E. E. Rose, Pastor.

BAPTIST—W. B. Wolfe, Pastor.
Schools and Academies.
HIGH—J. A. Rudisell, Prin.
Hotels and Boarding Houses.
Vick, E. C.

Banks and Bankers.
BANK OF CONWAY—W. T. Bridgers, Pres.;
L. W. Flythe, Cash.
Doctors.
Brittle, P. C.

ONSLOW COUNTY

COUNTY SEAT, JACKSONVILLE.

POPULATION—(Census 1910), 14,125.

Formed in 1734. Named in honor of Sir Arthur Onslow.

AREA—640 square miles.

Value of real estate, \$2,760,771; value of personal property, \$1,421,042.

Property listed in 1914, by whites, \$2,627,579; by negroes, \$133,192.

NUMBER OF SCHOOLS—For whites, 59; for negroes, 19.

TAX RATE—County purposes, 19c. on the \$100; special, 13 1/2c.

County bonded debt, \$47,000.

PUBLIC ROADS—Number of miles, 300. Worked by old public road system.

RAILROAD, TELEGRAPH AND EXPRESS COMPANIES.

Onslow Telephone Co., assessed value	\$ 7,500.00
Atlantic Coast Line Railroad, 36.31 miles, assessed value	1,223,436.00
Southern Express Co., assessed value	5,453.00
Western Union Telegraph Co., assessed value	1,330.20
Home Telephone and Telegraph Co., assessed value	5,185.00
Dover and Southbound Railroad, 5.10 miles, assessed value	10,800.00
T. H. Pritchard Transportation Co., assessed value	750.00

SUPERIOR COURT TERMS—March 1, April 12 (civil), July 19 (civil), October 11 (criminal and civil), December 6 (civil).

COUNTY OFFICERS.

CLERK OF COURT—N. A. Burton, Jacksonville.

SHERIFF—T. B. Henderson, Jacksonville.

REGISTER OF DEEDS—F. T. Yopp, Jacksonville.

CORONER—F. McK. Kellum, Jacksonville.

SURVEYOR—J. J. Walton, Jacksonville.

SUPT. OF HEALTH—R. L. Daniels, Swansboro.

SUPT. OF SCHOOLS—W. M. Thompson, Richlands.

BOARD OF EDUCATION—D. F. Howard, Richlands; O. F. Justice, Sneads Ferry; Hosea Brown, Jacksonville.

COMMISSIONERS—J. H. Aman, Jacksonville; J. E. Grant, Sneads Ferry; N. Sylvester, Richlands.

BOARD OF ELECTIONS—C. C. Morton, Jacksonville; Jno. D. Warlick, Jacksonville; A. Z. Jarmon, Richlands.

JUSTICES OF THE PEACE.

JACKSONVILLE TOWNSHIP—Ransom W. Curgamus, Caleb C. Morton, Jacksonville; and Geo. E. Marshburn, Angola.

RICHLANDS—A. Z. Jarman, James R. Franck, and Jerre W. Fountain, Richlands.

STUMP SOUND—Joseph E. Sanders, Holly Ridge; Wade H. Grant, Sneads Ferry; William C. Allen, Verona.

SWANSBORO—Ralph D. Provost, Duck Creek; William D. Sanders, Hubert; Edward W. Provost, Swansboro.

WHITE OAK—John E. Freeman, Bazil T. Jones, and J. Clayton Mills, Maysville.

MINISTERS NOT IN TOWNS.

BAPTIST—J. A. Smith, Wilmington.

METHODIST—C. T. Rodgers, Richland.

PRIMITIVE BAPTIST—C. C. Brown, Marines; Isaac Jones, Maple Hill.

SCHOOLS AND ACADEMIES.

SNEADS FERRY GRADED—N. E. Day, Sneads Ferry.

HARRIS CREEK GRADED—Minnie Grant, Jacksonville.

BELGRADE GRADED—Sloan, Prin., Maysville.

DIXON GRADED—R. C. Warlick, Prin., Dixon.

HUBERT GRADED—Louise Cox, Prin., Hubert.

MERCHANTS NOT IN TOWNS.

Taylor, S. B., Catharine Lake.

Boggs, J. F., Catharine Lake.

Simmons, G. H., Catharine Lake.

Burton, N. A., Jacksonville, Rfd.

Dawson, J. B., Jacksonville, Rfd.

Capps, T. J., & Son, Sneads Ferry.

Walton, E. H., Sparkman.

Smith, E. S., Marines.

Marine, Lewis, Marines.

Bines Bros., Holly Ridge.

Shepard, J. T., Holly Ridge.

Harrison, L. H., Marines.

Spicer & King, Folkstone.

Everett, V. T., Folkstone.

Justice, Arthur, Verona.

Justice, F. M., Verona.

Sandlin, H. A., Verona.

Morton, E. H., Verona.

Dunbrey, Geo. W., Verona.

Jenkins, Ed, Verona.

Foy, J. E., & Son, Dixon.

Morton, I. T., Jacksonville.

Shepard, P. P., Mrs., Sneads Ferry.

Starrling, S. A., Hubert.

Banks, Tom, Richlands.

Shepard, Mrs. P. P., Sneads Ferry.

Cowell, Owen, Jacksonville, R. I.

Kellum, James, Hubert.

Waller & Williams, Verona.

COTTON GINS.

Dawson, J. B., Jacksonville, Rfd.

Boggs, L. D., Richlands.

Sabiston, E. W., Jacksonville.

Beece, A., Jacksonville.

Walton, E. H., Sparkman.

Morton, E. H., Maysville.

Belgrade Grist Mill Co., Maysville.

Town Point Farm, Verona.

Mattocks, W. N., Silver Dale.

Costen, E. B., Richlands.

Barbee, W. M., Richlands.

Henderson, I. N., Hubert.

Sanders, D. J., Hubert.

Harrison, L. H., Marines.

Banks, Thos., Richlands.

SAW MILLS.

The Pine Lumber Co., Jacksonville.

Downing Lumber Co., Dixon.

Harrison, L. H., Marines.

Hitch, T. H., Jacksonville.
Hudson & Strange, Jacksonville.
Winnwood Lumber Co., Folkstone.
Thompson, R. D., Richlands.
Cox, Arthur, Richlands.
Cox & Boggs, Jacksonville, R. 1.
Walton, E. H., Jacksonville, R. 3.
Gay Logging Co., Verona.

GRIST MILLS.

Cox, J. F., Catharine Lake.
Henderson, I. N., Hubert.
Simmleson-Smith-Davis Lumber Co., Hubert.
McAvery, L., Jacksonville.
Morton, E. H., Verona.
Grimsley, H. E., Jacksonville, R. 1.

PUBLIC SCHOOL TEACHERS.

Brock, Sarah Lee, Richlands.
Cox, Ethel, Richlands.
Hall, J. W., Richlands.
Franck, C. D., Richlands.
Weeks, Mayce, Richlands.
Koonce, Annie, Richlands.
Thompson, Leah, Richlands.
Rawls, Mary, Richlands.
Cox, Ida Lee, Richlands.
Franck, Sallie, Richlands.
Fountain, Acoree, Richlands.
Marshburn, Mand, Richlands.
Bryan, Penie, Catharine Lake.
Bryan, Bernice, Catharine Lake.
Frazelle, Zack, Richlands.
Cox, Louise, Richlands.
Farnell, Mary L., Jacksonville, R. F. D.
Cox, Alavia, Richlands.
Ward, Retta, Jacksonville, R. F. D.
Willis, Ivalee, Jacksonville, R. F. D.
Brown, Ioree, Jacksonville, R. F. D.
Simpson, Bertha, Jacksonville, R. F. D.
Dixon, Maud, Jacksonville, R. F. D.
Cooper, A. W., Jacksonville, R. F. D.
Kearney, May Bell, Jacksonville, R. F. D.
Grant, Minnie, Jacksonville, R. F. D.
Haskins, Hallie P., Jacksonville, R. F. D.
Trott, Annie G., Jacksonville, R. F. D.
Fountain, Acoree, Jacksonville, R. F. D.
Gurgans, Gussie, Jacksonville, R. F. D.
Rhodes, Amy, Jacksonville, R. F. D.
Bailey, I. M., Jacksonville.
Casteloe, Fannie, Jacksonville.
Franck, Leah, Jacksonville.
Franck, Jennie, Jacksonville.
Pippin, Rochelle, Jacksonville.
Farnell, L. B., Sneads Ferry.
Farnell, Gretchen, Sneads Ferry.
Thompson, Agnes, Sneads Ferry.
Warlick, R. C., Dixon.
Thompson, Lena, Dixon.
Cox, Carrie, Richlands.
Russell, Ene W., Verona.
Yopp, Rosa, Sneads Ferry.
Scott, J. R., Jacksonville.
Horne, Sara, Angola.
Higgins, Susie, Maysville.
Hewitt, May, Richlands.
Hewitt, Lillie, Holly Ridge.
Melts, J. L., Folkstone.
Marshburn, Geo. F., Folkstone.
Scott, Mary, Padgett.
Rhyne, W. N., Swansboro.
Rhodes, Callie, Swansboro.
Ward, Ida, Swansboro.
Mattocks, Vera, Silverdale.
Watson, Clell, Swansboro.
Chestnut, Katie Lee, Hubert.
Parker, Myrtle E., Hubert.
Russell, Lillian, Hubert.
Russell, Alma, Hubert.
Taylor, Essie, Duck Creek.
Venters, Cathleen, Marines.
Taylor, J. M., Marines.
Justice, Myrtle, Sneads Ferry.
Kozers, Maie, Swansboro.
Henderson, Annie E., Maysville.
Sloan, Tom, Maysville.

Sloan, Atwood, Maysville.
Pattison, Hansford, Mantco, Va.
Freeman, Etta, Maysville.
Sabiston, Alma, Maysville.
Collins, Gladys, Maysville.
McDaniel, Gladys, Maysville.
Morris, Nancy J., Maysville.
Hargett, Lillian, Silverdale.

JACKSONVILLE.

Incorporated in 1891.
Population, 1910: White, 500; colored, 100;
total, 600.
Value of real estate, \$225,000; value personal
property, \$85,000.
Tax rate, 30c. on the \$100.

Town Officers.

MAYOR—H. C. Canaday.
POSTMASTER—J. B. Petteway.
CHIEF OF POLICE—J. T. Morton.
R. R. AGENT—Paul Lanier, A. C. L.
MANAGER TELEGRAPH—Paul Lanier, W.
U.
EXPRESS AGENT—Paul Lanier.
MANAGER TELEPHONE—E. L. Cox.

Ministers and Churches.

METHODIST—C. T. Rodger, Jacksonville
Circuit.
BAPTIST—R. M. Von Miller, Pastor.
PRESBYTERIAN—J. M. Gibbs, Pastor.
DISCIPLE—Rev. Marshburn, Pastor.

Schools and Academies.

HIGH—I. M. Bailey, Prin.

Banks and Bankers.

BANK OF ONSLOW—J. W. Burton, Pres.;
G. H. Bender, Cash.

Doctors.

Thompson, Cyrus.
Cox, E. L.
Ward, R. W.
Kellum, B. L.

Druggists.

Ward-Loy Drug Co.
Horne, W. H., & Co.

General Merchants.

Hinton & Ketchum.
Dawson & Sewell.
Hurst, G. A., Co.
Petteway, C. A., Co.
Sabiston Bros.
Walton, G. T., & Son.
Edwards, Tom.
Turner, T. J.
Brock, T. W.
Burton, Mrs. Minnie M.
Barber, M. L.
Ray-Henderson Co.
Warlick, J. W., & Co.
Ward-Lockamy.
Marine, F. W.
Margolis, M.
Petteway, W. Bernard.

Hotels and Boarding Houses.

Jarman Hotel.
Edwards, Mrs. J. J.
Riverview Hotel.

Livery Stables.

Jarman, H. A.
Cox, J. N.
Hargett, F. W., & Son.
Summersill, E. W.

Cotton Gins.

Sabiston, W. D.

Lawyers.

Thompson, Frank,
Duffy & Koonce.
Wooten, J. Frank.
Day, Nere E.

Insurance Agents.

Kellum, F. W. K.

Newspapers and Editors.

Jacksonville Enterprise (Weekly)—M. M. Capps, Jr., Editor.
 ONslow PROGRESS (Weekly)—N. E. Day, Editor.

Printing Offices.

Jacksonville Enterprise.
 Progress Printery.

Dealers in Buggies and Wagons.

Hargett, F. W., & Son.

Oil Dealers.

Standard Oil Co.
 Cape Fear Oil Co.

Builders and Contractors.

Koonce, J. L.
 Avery, L. M.
 Petteway, F. R.
 Wilson, Albert.
 Merrill, H. G.

Coffin Dealers.

Avery, L. M.

Manufacturing Plants.

Onslow Lumber Co.
 Jacksonville Lumber Co.
 J. C. Foster Lumber Co.
 Neuse Lumber Co.
 Lackawanna Naval Stores Co.

Theatres.

PLACETO THEATRE—
 Jacksonville Electric Co. (L. McAvery, Mgr).

RICHLANDS.

Incorporated in 1850.

Town Officers.

MAYOR—Norwood Cox.
 POSTMASTER—I. B. Koonce.
 CHIEF OF POLICE—Ed Thomas.
 R. R. AGENT—Edd Franck, Dover and Southbound.

Ministers and Churches.

METHODIST—C. T. Rogers, Pastor.
 BAPTIST—R. M. Von Miller, Pastor.
 DISCIPLE—John Sanders, Pastor.

Schools and Academies.

GRADED—C. D. Franck, Supt.
 HIGH—J. W. Hall, Prin.

Banks and Bankers.

CITIZENS—W. B. Venters, Pres.; G. B. Whitted, Cash.

Doctors.

Nicholson, J. L.
 Sutton, C. W.

Druggists.

Cox Drug Co.

General Merchants.

Steed, M. B., & Son.
 Taylor, J. A., & Co.
 Richlands Supply Co.
 Brown, J. E.
 Pittman, J. L.
 Koonce, H. B.
 Cox, O. B.
 Thomas, W. P.
 Basden, Nick.
 Cooper, B. F.
 Pearson, H. & M.

Butchers and Dealers in Cattle.

Hatch & Kinsey.
 Cavanaugh, J. E.

Hotels and Boarding Houses.

Hardy House.
 Cox House.

Livery Stables.

Cox, O. B., & Sons.

Cotton Gins.

Onslow Cotton Gin Co.
 Grimsley & Brinkley Gin Co.

Tobacco Warehouses.

Richlands Tobacco Warehouse.
 Farmers Tobacco Warehouse.
 Planters Tobacco Warehouse.

SWANSBORO.

Incorporated in 1895.

Population, 1914: White, 550; colored, none.
 Value real estate, \$125,000; value personal property, \$175,000.

Tax rate: 25c. on the \$100.

Town Officers.

MAYOR—C. Buckmaster.
 CHIEF OF POLICE—J. P. Irving.

Ministers and Churches.

METHODIST—J. M. Lowder, Pastor.
 BAPTIST—J. E. Copeland, Pastor.

Schools and Academies.

GRADED—W. N. Rhyne, Prin.

Doctors.

Daniels, R. L.
 Blount, F. H.
 Montford, W. J.

General Merchants.

Pittman, J. A., & Co.
 Moore, D. J.
 Swansboro Land & Lumber Co.
 Jarkins, Jas.
 Watson, J. E.
 Barty, J. T.
 Foster & Bell.

Dry Goods.

Adler Bros.

Druggists.

Hurst Pharmacy.
 Hargett's Pharmacy.

Hotels and Boarding Houses.

Tarrymore Hotel.
 Irving, J. P.

Butchers.

Humphrey, B. F.

Livery Stables.

Moore, D. J.

Machine Shops.

Bell & Woodhull.

Fish and Oyster Dealers.

Pittman, C. S.

Saw Mills.

Swansboro Land & Lumber Co.
 Swindell, W. S., & Son.

Telephone and Telegraph Companies.

The Onslow Telephone Co.

Boat Builders.

Smith, R. L.

Cotton Gins.

Smith, P. B.

Oil Dealers.

Standard Oil Co.

Marine Railways.

Foster, J. F.

ORANGE COUNTY

COUNTY SEAT, HILLSBORO.

POPULATION: (Census 1910), 15,066.

Formed in 1752. Named in honor of William of Orange.

AREA: 375 square miles.

Value of real estate, \$2,955,152; value of personal property, \$2,213,029.

Property listed in 1914, by whites, \$4,862,401; by negroes, \$305,780.

NO. OF SCHOOLS: For Whites, 47; for negroes, 23.

TAX RATE: Special, 20c.

Hillsboro township roads.

PUBLIC ROADS: Worked by taxation.

RAILROAD, TELEGRAPH AND EXPRESS COMPANIES.

North Carolina Railroad, 17.27 miles, assessed value	\$1,200,218.82
State University Railroad, 10.14 miles, assessed value	20,420.00
Pullman Co., assessed value	3,682.48
Southern Express Co., assessed value	4,247.00
Southern Bell Telephone and Telegraph Co., assessed value	3,294.00
Western Union Telegraph Co., assessed value	4,618.75
Southern Power Co., assessed value	33,997.00
Chapel Hill Telephone Co., assessed value	2,679.00
Mebane-Ridgeville Telephone Co., assessed value	180.00
North Carolina Telephone Co., assessed value	285.00
American Telephone and Telegraph Co., assessed value	1,416.00
Postal Telegraph-Cable Co., assessed value	1,083.60
Orange Telephone Co., assessed value	1,789.00
Morris Telephone Co., assessed value	778.00

SUPERIOR COURT TERMS—March 29, June 7, September 6, December 6.

COUNTY OFFICERS.

CLERK OF COURT—Charles Strayhorn, Hillsboro.

SHERIFF—R. D. Bahn, Hillsboro.

TREASURER—J. L. Brown, Hillsboro.

TREASURER—H. L. Parrish, Hillsboro.

SURVEYOR—J. O. Webb, Mebane, R. 2.

SUPT. OF HEALTH—C. D. Jones, Hillsboro.

SUPT. OF SCHOOLS—S. P. Lockhart, Hillsboro.

SUPT. OF HOME—Henry Smith, Efland, Rfd.

BOARD OF EDUCATION—Sterling Browning, (chm'n), Hillsboro, R. 1; C. A. McDade, Cedar

COMMISSIONERS—Paul C. Lloyd, Chapel Hill, R. 3; John P. Hughes, Cedar Grove; H. J. Walker, Hillsboro, R. 1; W. D. Neville, Chapel Hill; Alonzo G. Sykes, Efland, R. 2.

BOARD OF ELECTIONS—C. H. Robertson, (chm'n), Hillsboro; John McCauley, Durham, R. 5; Luico Lloyd, Chapel Hill, R. 3.

ATTORNEY—Frank Nash.

JUSTICES OF THE PEACE.

HILLSBORO TOWNSHIP—J. C. Scott, J. F. Coleman, E. L. Smith, Hillsboro.

CEDAR GROVE—S. J. Hall, Cedar Grove, R. F. D.; W. L. McDade, Cedar Grove, R. 2; W. R. Hawkins, Cedar Grove, R. 2.

CHECKS—M. S. Efland, Efland; L. H. McAdams, Efland, R. F. D.; T. R. Hayes, Efland, R. 2.

BINGHAM—Samuel N. Hayes, Efland, R. F. D.; Edward Lloyd, Chapel Hill, R. F. D.; Ed. N. Cates, Hillsboro, R. F. D.

ENO—Robt. M. Hill, Hillsboro, R. F. D.; Charles Y. Walker, Hillsboro, R. F. D.; Isiah L. Parker, West Durham.

CHAPEL HILL—W. J. A. Cheek, Chapel Hill; Walter Womble, Chapel Hill, R. F. D.; T. R. Williams, Carrboro; J. M. Lloyd, Hillsboro, R. 3; J. A. Duke, Chapel Hill.

MINISTERS NOT IN TOWNS.

BAPTIST—J. F. McDuffie, Presley Ferguson, Chapel Hill, R. 3.

METHODIST PROTESTANT—J. W. Strowd, Chapel Hill.

PRIMITIVE BAPTIST—S. P. Terry, Hillsboro, R. 1.

PRESBYTERIAN—W. S. Wilhelm, Rougemont, R. 3; Roland Stubbins, Efland, R. F. D.

SCHOOLS AND ACADEMIES.

BINGHAM—Preston Lewis Gray, Pres.

CHESTNUT RIDGE INSTITUTE—L. E. Sykes, Prin., Efland.

ORANGE GROVE ACADEMY—Ennie Thornton, Prin., Hillsboro, R. 3.

CEDAR GROVE ACADEMY—Annie H. Hughes, Prin., Cedar Grove.

CALVANDER ACADEMY—S. W. Cates, Prin., Chapel Hill, R. 3.

PHYSICIANS NOT IN TOWNS.

Hughes, C. M., Cedar Grove.

MERCHANTS NOT IN TOWNS.

Gates, S. F., Rougemont, R. 3.

Wilson, Mrs. Molly, Rougemont, R. 3.

McDade, W. F., Rougemont, R. 3.

Porterfield, J. S., Cedar Grove, R. 1.

Laws, Jas., Jr., Cedar Grove, R. 1.

Ellis, A. A., Cedar Grove.

Oliver, T. L., Cedar Grove.

Chanler, S. P., Hillsboro, R. 2.

Albright, D. A., & Co., Hillsboro, R. 2.

Andrews, C. E., Chapel Hill, R. 3.

Cooper & Compton, Carr.

Forrest, D. E., Efland.

Southside Exchange, Efland.

Forrest & Forrest, Efland.

Murray, J. H., Efland.

Hayes, T. R., Mebane, R. 2.

Sykes, P. M., & Son, Mebane, R. 2.

Holmes, J. A., Efland, R. 2.

Teer, J. P., Teer.

Cates, A. F., Chapel Hill, R. 3.

Craig, O. F., University.

Strowd, W. M., & Son, University.

Smith, W. M., Efland, R. 1.

Stewart Bros., Cedar Grove, R. F. D.

Andrews, A. D., Chapel Hill, R. 3.

COTTON GINS.

Dodson, Jesse, Chapel Hill, R. 3.

Cates, O. B., & Co., Hillsboro, R. 3.

Apples, J. W., Teer.

Andrews, A. D., Teer, R. 1.

Morrow, J. S., & Son, Mebane, R. 4.

Perkins, Bros., Chapel Hill, R. 3.

Lloyd & Co., Chapel Hill, R. 3.

Cole & Co., Chapel Hill, R. 1.

Lloyd, Herbert, Chapel Hill.

Purefoy, G. W., Chapel Hill.

Sparrow, Fred, Chapel Hill.

Patterson Bros., Durham, R. 1.

Whitfield & Fendergrass, Durham, R. 1.

Riggsbee, I. S., & Co., Chapel Hill, R. 1.

FLOUR, CORN AND FEED MILLS.

Gates, S. F., Rougemont, R. 3.

McBroom, J. D., Rougemont, R. 3.

Gray & Co., Cedar Grove, R. 1.

Jordan, W. A., Cedar Grove, R. 1.

Woods, C. M., Cedar Grove, R. 1.

Cooper, P. L., Carr.

Efland Milling Co., Efland.

Teer, J. P., Teer.

Andrews, A. D., Teer, R. 1.

Morrow, J. S., & Sons, Mebane, R. 4.

Perkins Bros., Chapel Hill, R. 3.

Lloyd & Co., Chapel Hill, R. 3.

Lloyd, Herbert, Chapel Hill.

Purefoy, G. W., Chapel Hill.

Sparrow, Fred, Chapel Hill.

Patterson Bros., Durham, R. 1.

Cedar Grove Milling Co., Cedar Grove.

SAW MILLS.

Walker & Mincie, Hillsboro, R. 1.
 Murray, J. H., Hillsboro, R. 1.
 Johnson & Co., Hillsboro.
 Riley & McKee, Rougemont, R. 3.
 Hawkins, H. T., Cedar Grove, R. 1.
 Jordan, W. A., Cedar Grove, R. 1.
 Woods, C. M., Cedar Grove, R. 1.
 Parker, Henry, Hillsboro, R. 2.
 Cooper, P. L., Carr.
 Apple, J. W., Teer.
 Morrow, J. S., & Sons, Mebane, R. 4.
 Perkins Bros., Chapel Hill, R. 3.
 Lloyd & Co., Chapel Hill, R. 3.
 Andrews, A. D., Teer, R. 1.
 Cole & Co., Chapel Hill, R. 1.
 Purefoy, G. W., Chapel Hill.
 Sparrow, Fred, Chapel Hill.
 Patterson Bros., Durham, R. 1.
 Glidewell & Crews, Hillsboro, R. 3.

EXCELSIOR MILLS.

Orange Manufacturing Co., Effland.

HOSIERY MILLS.

Effland Hosiery Mills, Effland.

PUBLIC SCHOOL TEACHERS.

Anderson, Blanche, Hillsboro.
 Andrews, Rena, Durham, R. 5.
 Andrews, Dora, Chapel Hill.
 Andrews, W. V., Blackwood.
 Abernathy, Dora, Durham, R. 5.
 Brooks, Olivia, Chapel Hill.
 Belvin, Mary, Rougemont.
 Blue, Jean, Hillsboro.
 Blue, Janie, Durham, R. 1.
 Bowen, Margaret, Teer.
 Brown, Mamie, Hillsboro.
 Crisp, Iola, Chapel Hill, R. 3.
 Clark, Bettie, Effland.
 Claytor, D. A., Rougemont.
 Cole, Rosa, Hillsboro, R. 1.
 Compton, Lura, Cedar Grove.
 Compton, Alma, Cedar Grove.
 Compton, Jessie, Cedar Grove.
 Compton, Etta, West Durham, R. 1.
 Covington, Viola, Mebane.
 Cothran, Allie, Carrboro.
 Crawford, A. G., Effland.
 Cates, S. H., Chapel Hill.
 Craig, Ella, Durham, R. 5.
 Crutchfield, G. E., Effland, R. 2.
 Daniel, Martha, Cedar Grove.
 Douglass, Nannie, Durham, R. 5.
 Douglass, Bertha, Hillsboro, R. 1.
 Effland, Sallie, Mebane, R. 2.
 Faucette, Maude, Hillsboro.
 Gibbs, Pattie, Teer.
 Hall, Ara, Cedar Grove.
 Hatfield, Charles, Hillsboro.
 Hodge, Hattie, Chapel Hill, R. 1.
 Holmon, Ammie, Hurdle Mills.
 Jordan, Pattie, Effland, R. 1.
 Jones, Katherine, Chapel Hill.
 Howard, Ollie, Teer.
 Lloyd, Grace, Effland.
 Lashley, Addie, Hillsboro.
 Lloyd, Estelle, Hillsboro, R. 3.
 Lloyd, Nannie, Hillsboro, R. 3.
 Limer, Rebecca, Hillsboro.
 Minnish, Maude, Chapel Hill.
 Marrison, F. W., Chapel Hill.
 Markham, Lela, Durham.
 McDade, Ruth, Rougemont.
 McDade, Lila, Hillsboro.
 Newman, Gertrude, Hillsboro.
 Norfleet, Katherine, Hillsboro.
 Parrish, Amie, Rougemont.
 Patton, Iola, Rougemont, R. 3.
 Pickard, Bertha, Chapel Hill.
 Pratt, Coy, Durham, R. 1.
 Reid, Ethel, Cedar Grove.
 Russell, Nellie, Hillsboro.

Shields, Ivie, Mebane.
 Sturdivant, Mrs. Joanna, Carrboro.
 Smith, Augusta, Mebane, R. 3.
 Strayhorn, Brooks, Rougemont, R. 3.
 Strowd, Thomas W., Chapel Hill.
 Strowd, Wellons, Chapel Hill, R. 3.
 Syles, L. E., Mebane.
 Terrell, Leonie, Cedar Grove.
 Thomas, Louise, Hillsboro.
 Thompson, Florabelle, Effland, R. 2.
 Thornton, Alice, Hillsboro, R. 3.
 Tilley, Flossie, Teer.
 Timm, Mary, Hillsboro.
 Umstead, Myrtle, West Durham, R. 1.
 Whitsett, Margaret, Chapel Hill, R. 3.
 Weaver, Nannie, Hurdle Mills.
 Wilkerson, Bessie, Mebane, R. 3.
 Wilson, Bertha, Mebane.
 Wilson, Annie, Hillsboro, R. 3.
 Wemble, Lollie, Effland.

HILLSBORO.

Incorporated in 1759.

Population, 1910: Whites, 1,800; colored, 700; total, 2,500.

Value real estate, \$217,456; value personal property, \$211,733.

TAX RATE: 40c. on the \$100.

Town Officers.

MAYOR—John Christmas.

POSTMASTER—Geo. C. Lynch.

CHIEF OF POLICE—O. G. Crawford.

R. E. AGENT—E. H. Dew.

MANAGER TELEGRAPH—E. H. Dew, W. U.

Ministers and Churches.

EPISCOPAL—A. S. Lawrence, Rector.

METHODIST—J. M. Ormond, Pastor.

BAPTIST—J. R. Green, Pastor.

PRESBYTERIAN—H. S. Bradshaw, Pastor.

Schools and Academies.

HIGH—Miss Heartt and Mrs. Bragg, Prins.

Banks and Bankers.

BANK OF ORANGE—J. S. Spurgeon, Pres.;

P. C. Collins, Cash.

FARMERS & MERCHANTS—R. D. Bain,

Pres.; Chas. G. Roemond, Cash.

Doctors.

Jones, C. D.

Warren, A. J.

Morefield, J. L.

Druggists.

Hayes, W. A.

West End Drug Co.

General Merchandise.

Ray, J. C.

Simmons, W. L.

Ward, J. J.

Webb, H. W. & I. C.

Forrest, O. J. & B. B.

Rosemond, E. A.

Jerdan Bros.

Cole, S. J.

Steward, W. E.

Brown, N. W., & Co.

West End Grocery Co.

Durham, G. A.

Parish, H. L.

Hardware Dealers.

Mitchell, A. S.

Hotels and Boarding Houses.

Corbington Inn.

Richards House.

Cole House.

Livery Stables.

Cole, O.

Brown, I. L.

Insurance Agents.

Orange Trust Co.

Turner, C. D.

Johnson, John T. (Fire.)

Lawyers.

Graham, John W.
Turner, C. D.
Gattis, S. M.
Nash, Frank.
Johnston, J. T.
Graham, A. H.
Gattis, S. M., Jr.

Newspapers and Editors.

ORANGE COUNTY OBSERVER (Weekly)—
John T. Johnson, Editor.

Real Estate Agents.

Orange Trust Co.
Brown, N. W.

Dentists.

Spurgeon, J. S.

Manufacturing Plants.

End Cotton Mills
Bellevue Manufacturing Co.
Hillsboro Milling & Manufacturing Co.
Rosemond, J. C. (Shuttle Block Mill.)
Thinning, T. D. (Saw Mill.)
Rexall Bottling Co.

Tobacco Warehouses.

Globe Warehouse.
Retail Customs Lumber Yard.
Cates, W. C.

CHAPEL HILL.

Population, 1910: 1,149. No. white polls,
122; no. colored polls, 69.

Value real estate, \$410,562; value personal
property, \$585,740.

TAX RATE: 30c. on the \$100; for schools, 20c.

Town Officers.

MAYOR—W. T. Roberson.
CHIEF OF POLICE—D. S. Long.
CLERK—C. B. Griffin.
TREASURER—C. B. Griffin.
TAX COLLECTOR—D. S. Long.
ATTORNEY—W. S. Roberson.
SUPT. OF HEALTH—E. A. Abernathy.
POSTMASTER—R. McRae.
R. R. AGENT—T. I. Frayley, Southern
EXPRESS AGENT Albert Lloyd.
TELEGRAPH MANAGER—R. R. Bost, W. U.
TELEPHONE MANAGER—J. E. Gouch.
Chapel Hill Phone Co.—Bell connections.

Ministers and Churches.

BAPTIST—W. R. L. Smith, Pastor.
EPISCOPAL—Rev. Mr. Starr, Rector.
METHODIST—W. S. Patton, Pastor; J. M.
Ormond, Hillsboro Circuit.
PRESBYTERIAN—Rev. Mr. Moss, Pastor.

Schools and Academies.**GRADED—****Colleges.**

THE UNIVERSITY OF NORTH CAROLINA.

(120th Year.)

MARVIN HENDRIX STACY, A. M., Dean
of the College of Liberal Arts.
EDWARD KIDDER GRAHAM, A. M.,
LL.D., D.C.L., President.

ANDREW HENRY PATTERSON, A. M., Dean
of the School of Applied Science.
CHARLES LEE RAPER, Ph.D., Dean of
the Graduate School.

LUCIUS POLK McGEHEE, A. B., Dean of
the School of Law.

ISAAC HALL MANNING, M.D., Dean of the
School of Medicine.

EDWARD VERNON HOWELL, A.B., Ph.D.,
Dean of the School of Pharmacy.

MARCUS CICERO STEPHENS NOBLE,
Dean of the School of Education.

KEMP PLUMMER BATTLE, LL.D., Profes-
sor Emeritus of History.

FRANCIS PRESTON VENABLE, Ph.D.,
D.Ss., LL.D., Professor of Chemistry.

WALTER DALLAM TOY, M.A., Professor
of the Germanic Languages and Literature.

WILLIAM CAIN, A.M., Professor of Mathe-
matics.

HENRY HORACE WILLIAMS, A.M., B.D.,
Professor of Philosophy.

HENRY VAN PETERS WILSON, Ph.D.,
Professor of Zoology.

COLLIER COBB, A.M., Professor of Geology
and Mineralogy.

CHARLES STAPLES MANGUM, A.B., M.D.,
Professor of Anatomy.

EDWARD VERNON HOWELL, A.B., Ph.D.,
Professor of Pharmacy.

MARCUS CICERO STEPHENS NOBLE,
Professor of Pedagogy.

ISAAC HALL MANNING, M.D., Professor of
Physiology.

GEORGE HOWE, Ph.D., Professor Latin.
Professor of Pharmacology.

JOSEPH HYDE PRATT, Ph.D., Professor
of Economic Geology.

CHARLES HOLMES HERTY, Ph.D., Smith
Professor of General and Industrial Chemistry.

NATHAN WILSON WALKER, A. B., Pro-
fessor of Secondary Education.

WILLIAM DeBERNIERE MacNIDER, M.D.,
Professor of Pharmacology.

CHARLES LEE RAPER, Ph.D., Professor of
Economics.

WILLIAM CHAMBERS COKER, Ph.D.,
Professor of Botany.

ARCHIBALD HENDERSON, Ph.D., Profes-
sor of Pure Mathematics.

JOSEPH GREGOIRE, De ROULHAC HAM-
ILTON, Ph.D., Alumni Professor of History.

ANDREW HENRY PATTERSON, A.M.,
Professor of Physics.

HENRY McGILBERT WAGSTAFF, Ph.D.,
Professor of History.

PATRICK HENRY WINSTON, A.B., Profes-
sor of Law.

WILLIAM MORTON DEY, Ph.D., Professor
of the Romance Languages and Literature.

MARVIN HENDRIX STACY, A.M., Profes-
sor of Civil Engineering.

LUCIUS POLK McGEHEE, A.B., Professor
of Law.

CHARLES WESLEY BAIN, A.M., Professor
of Greek.

ATWELL CAMPBELL McINTOSH, Professor
of Law.

HARRY WOODBURN CHASE, Ph.D., Profes-
sor of the Philosophy of Education.

ALVIN SAWYER WHEELER, Ph.D., Pro-
fessor of Organic Chemistry.

LOUIS ROUND WILSON, Ph.D., Professor
of Library Administration.

THOMAS JAMES WILSON, Jr., Ph.D., As-
sociate Professor of Latin.

WILLIAM STANLEY BERNARD, A.M., As-
sociate Professor of Greek.

ROBERT BAKER LAWSON, M.D., Associate
Professor of Anatomy.

GEORGE McFARLAND McKIE, A.M., As-
sociate Professor of Public Speaking.

JOHN MANNING BOOKER, Ph.D., As-
sociate Professor of English.

OLIVER TOWLES, Ph.D., Associate Profes-
sor of Romance Languages.

THOMAS FELIX HIKERSON, A.M., S.B.,
Associate Professor of Civil Engineering.

PARKER HAYWOOD DAGGETT, S.B., As-
sociate Professor of Electrical Engineering.

JAMES M'NSIE BELL, Ph.D., Professor of
Physical Chemistry.

KENT J. BROWN, Ph.D., Assistant Professor
of Germanic Languages and Literature.

JAMES HOLLY HANFORD, Ph.D., As-
sociate Professor of English.

NORMAN FORESTER, A.M., Associate Pro-
fessor of English.

EDGAR RALPH RANKIN, A.M., Associate
Professor of Education.

ROBERT LANE JAMES, C.E., Assistant
Professor of Drawing.

ORESTES PEARLE RHYNE, Ph.D., Assistant Professor of German.
 GEORGE KENNETH GRANT HENRY, Ph.D., Assistant Professor of Latin.
 JOHN GROVER BEARD, Ph.G., Assistant Professor of Pharmacy.
 EDWIN GREENLAW, Ph.D., Professor of English.
 LESTER ALONZO WILLIAMS, A.M., Ph.D., Professor of School Administration.
 JAMES BELL BULLITT, A.M., M.D., Professor of Histology and Pathology.
 EUGENE CUNNINGHAM BRANSON, A.M., Professor of Rural Economics and Sociology.
 ZEBULON JUDD, A.B., Professor of Rural Education.
 VIVIAN LeROY CHRISLER, A.M., Instructor in Physics.
 JOHN WAYNE LASLEY, Jr., A.M., Instructor in Mathematics.
 WILBUR HIGH ROYSTER, Ph.D., Instructor in Latin.
 WESLEY CRITZ GEORGE, A.M., Instructor in Zoology.
 EUGENE FRED PARKER, A.M., Instructor in French.
 JOHN E. SMITH, A.B., Instructor in Geology.
 WILLIAM LEWIS JEFFRIES, A.M., Instructor in Chemistry.
 HENRY M. DARGAN, Ph.D., Instructor in English.
 RICHARD H. THORNTON, A.M., Instructor in English.
 FRANK P. GRAHAM, A.B., Instructor in History.
 HERBERT W. COLLINS, S.B., Instructor in Mathematics.
 HENRY R. TOTTEN, A.M., Instructor in Botany.
 HARRY L. BROCKMAN, Assistant in Anatomy.
 FRANK H. COOPER, Assistant in the Library.
 FRANCIS O. CLARKSON, Assistant in the Gymnasium.
 BASCOM L. FIELD, Assistant in Geology.
 EDWIN F. CONRAD, Assistant in Physics.
 LUCIUS C. HALL, Assistant in Chemistry.
 JOHN M. HUFF, Assistant in Histology.
 CLEVELAND F. KIRKPATRICK, A.B., Assistant in Pharmacology.
 JOHN W. McIVER, S.B., Fellow in Electrical Engineering.
 ARNOLD A. McKAY, A.B., Assistant in English.
 JAMES R. MALLETT, Assistant in the Library.
 MALCOLM N. GATES, S.B., Assistant in Electrical Engineering.
 THOMAS M. PRICE, A.B., Assistant in the Gymnasium.
 OSCAR A. PICKETT, Assistant in Chemistry.
 WILLIAM N. PRITCHARD, Jr., Assistant in Chemistry.
 DANIEL L. SECKINGER, A.B., Assistant in English.
 WILLIAM R. STANFORD, Assistant in Zoology.
 GEORGE W. SMITH, Assistant in Physics.
 WILLIAM C. RYMER, Assistant in the Library.
 ADAM T. THORP, Assistant in Zoology.
 WILLIAM R. TAYLOR, Assistant in the Library.
 WALTON S. WICKER, A.B., Fellow in Mathematics.
 WALTER DALLAM TOY, Secretary of the Faculty.
 NAN SPOTSWOOD STRUDWICK, Assistant Librarian.

ROBERT BAKER LAWSON, M.D., Director of the Gynasium.
 JULIUS ALGERNON WARREN, Treas.
 CHARLES THOMAS WOOLLEN, Proctor.
 THOMAS JAMES WILSON, Jr., Ph.D., Registrar.
 EUGENE F. PARKER, A.M., Recorder of Absences.
 FRANK P. GRAHAM, A.B., General Secretary of the Y. M. C. A.

Hotels and Boarding Houses.

Thankersley, Mrs. W. L.
 Pickard's Hotel.
 University Inn.
 Swain Hall.
 Thompson, W. B.
 McRea, Mrs. R. S.
 Kluttz, Mrs. A. A.
 Cheek, Mrs. W. J. A.
 Merritt, Mrs. J. E.
 Farrar, T. B.
 Burch, Mrs. Mary.
 Nevill, Mrs. E. W.
 Archer, Mrs. Josephine.
 Cole, Mrs. J. C.
 Gattis, Mrs.

Banks and Bankers.

THE BANK OF CHAPEL HILL—M. C. S. Noble, Pres.; J. C. Taylor, Cash.
 THE PEOPLES BANK—J. D. Webb, Pres.; C. B. Griffin, Cash.

Book Stores.

Kluttz, A. A.

Butchers and Dealers in Cattle.

Leigh, R. M.
 Creel, Wm.

Cotton and Hosiery Mills.

Durham Hosiery Mills, Nos. 4 and 5.

Contractors and Builders.

Taylor, Richard.
 Herndon, S. L.

Coal and Wood Dealers.

Best, T. E.
 Pickard, G. C., & Co.

Dentists.

Lynche, Wm.
 Hive, Dr.

Druggists.

Eubanks, Clyde.
 Patterson Bros.
 Norwood Drug Co.

Doctors.

Abernathy, E. A.
 Mangum, C. S.
 Webb, Lewis.
 Lloyd, Brack.

Real Estate Agents.

Chapel Hill Insurance and Realty Co.

Shingle Dealers.

Hendon, S. L.

General Merchants.

Patterson, H. H.
 Pickard, J. F.
 Tankersley, W. L.
 Strowd & Tilley.
 Kluttz, A. A.
 Andrews, S. W.
 Durham, L. R.
 Webb, J. D.
 Leigh, H. A.

Power and Light Companies.

University of North Carolina.

Fish and Oyster Dealers.

Leigh, R. H.
 Gouch, J. E.
 Royal Cafe.

Furniture Dealers.

Sorows & Tilley.
 Brown, E. A.

Hardware Dealers.

Herndon, S. L.
 Wills, H. C.

Insurance Agents.
Chapel Hill Insurance and Realty Co.

Jewelers.
Scrrell, W. B.
Cates, Eugene.

Lawyers.
Roberson, W. S.
Haughton, Wallin.
Koonce & Davis.

Lumber Manufacturers and Dealers.
Herndon, S. L.

Machinery Dealers.
Strowd, R. L.
Webb, J. D.

Paint and Oil Dealers.
Herndon, S. L.
Willys, H. C. & Co.

Painters.
Rumbough, I. E.
Powell, Lewis.

Barbers.
Lloyd, L. D.
Mosser, W. M.

Plumbers.
Folser, J. L.
Graham, E.

Shoe Makers.
Trice, George.
Brooks, Brewer.

Photographers.
Sorrell, W. B.
Folster, Robert.

Printing Offices.
University Printing Office.
Newspapers and Editors.

THE WEEKLY NEWS—W. B. Thompson, Editor.
THE TAR HEEL (Semi-Monthly)—L. W. Morgan Editor.
U. N. C. MAGAZINE (Bi-Monthly)—J. L. Orr, Editor.
UNIVERSITY RECORD (Monthly)—University Faculty.)

Undertakers and Embalmers.
Brown, E. A.
Hargrave, L. J.

Livery Stables.
Piekard, G. C. & Co.
Merritt, L. L.

Notary Public and Justice of The Peace.
Barbee, Algernon, S.

PAMLICO COUNTY

COUNTY SEAT, BAYBORO.

POPULATION—(Census 1910), 9,966.

Formed in 1872. Named in honor of Pamlico Sound.

AREA—260 square miles.

Value of real estate, \$1,278,505; value of personal property, \$511,042.

Property listed in 1914, by whites, \$1,637,307; by negroes, \$152,240.

NUMBER OF SCHOOLS—For whites, 23; for negroes, 12.

TAX RATE—County purposes, 19c. on the \$100; roads and bridges, 20c.; special tax, 15c. County bonded debt, \$20,000.

PUBLIC ROADS—Number of miles, 180. Worked by taxation and hands under law of 1913.

RAILROAD, TELEGRAPH AND EXPRESS COMPANIES.

Western Union Telegraph Co., assessed value.....	\$ 793.00
Norfolk Southern Railroad, 21.52 miles, assessed value	279,545.00
Pamlico and Beaufort Telephone Co., assessed value	
Washington and Vandemere Railroad, 6.50 miles, assessed value	13,062.00
Southern Express Co., assessed value	4,341.00

SUPERIOR COURT TERMS—April 26, October 25.

COUNTY OFFICERS.

CLERK OF COURT—E. E. Martin, Bayboro.

SHERIFF—Eugene Lupton, Bayboro.

REGISTER OF DEEDS—S. L. Silverthorn, Bayboro.

TREASURER—Jas. A. Tingle, Alliance.

CORONER—S. E. McCotter, Bayboro.

SURVEYOR—Paul Tingle, Stonewall.

SUPT. OF HEALTH—Geo. S. Attmore, Stonewall.

SUPT. OF SCHOOLS—Taylor B. Attmore, Stonewall.

SUPT. OF HOME—Mrs. Cora Dough.

BOARD OF EDUCATION—J. P. Jones, (Chm'n), G. W. Brinson, A. W. Haskins.

COMMISSIONERS—S. W. Ferebee, Stonewall; George Dees, Grantsboro; Benjamin Potter, Cash Corner.

BOARD OF ELECTIONS—Samuel A. Frinson, (Chm'n), Reelsboro; S. F. McCotter, Vandemere; W. D. Alfred, Bayboro.

JUSTICES OF THE PEACE.

No. 1 TOWNSHIP—N. G. Brinson, Reelsboro; W. B. Avery, New Bern, R. 1; F. H. Reel, Reelsboro; N. P. Dixon, Grantsboro; S. A. Brinson, Reelsboro; J. E. Stapleford, New Bern, R. 1; H. H. Barrow, Reelsboro; J. L. Harrison, Grantsboro.

No. 2—H. Z. Swindell, Stonewall; B. D. Eubanks, Stonewall; C. G. Dowdy, Pamlico; W. W. Daniels, Merritt.

No. 3—W. T. Wheaton, Mesic; E. M. Harris, Bayboro; W. K. Jones, Mesic; P. C. Jones, Mayor and J. P., Vandemere; J. L. Riggs, Mayor and J. P., Bayboro; R. M. Tingle, Alliance; J. T. Dawson, Alliance.

No. 4—J. F. Campen, Lowland; J. R. Sadler, Hobucken.

No. 5—G. W. Brinson, Arapahoe; Jas. Spruill, Oriental; J. R. Hodges, Oriental.

MERCHANTS NOT IN TOWNS.

Campen, A. B., Alliance.

Campen, Samuel, Alliance.

Reel, J. B., Reelsboro.

Wayne, W. N., New Bern, Rfd.

Reel, J. E., Bairds Creek.

Reel, Joseph M., Arapahoe.

Reel, H. A., Arapahoe.

Reel, W. R., Arapahoe.

Harris, Lovie, Kershaw.

Jordan, Jacob, Oriental.

Spruill & Caroon, Ashwood.

Paul, C. E., Pamlico.

Martin, J. W., Florence.

Trent Supply Co., Merritt.

Alfred, J. W., Maribel.

Maribel Supply Co., Maribel.

Muse, J. C. & Co., Cash Corner.

Mayo, W. T., & Son, Mesic.

McCotter, D. C. & Co., Mesic.

Morris, Joseph, Mesic.

Alcock, W. F., Hobucken.
 Sadler, Benj. A., Hobucken.
 Clark, S. J., Lowland.
 Bennett, C. L., Grantsboro.
 Banks, N. H., Grantsboro.

COTTON GINS.

Reel, J. B., Reelsboro.
 Wharton, Levi, Ashwood.
 Woodard & Dean, Pamlico.
 Trent Supply Co., Merrit.
 Swan, Chas., Maribel.
 Muse, J. C., & Co., Cash Corner.
 Campen, Samuel, Alliance.
 Campen, A. B., Alliance.
 Reel & Reel, Ashwood.
 Banks, N. H., Grantsboro.
 Lupton, E. A., Pamlico.

CORN AND FEED MILLS.

Reel, J. B., Reelsboro.
 Wharton, Levi, Ashwood.
 Campen, A. B., Alliance.
 Paul, Z., Arapahoe.
 Banks, N. H., Grantsboro.
 Bennett, C. L., Grantsboro.

SAW MILLS.

Reel, J. B., Reelsboro.
 Campen, Samuel, Alliance.
 Dean & Woodard, Pamlico.
 Hadder Mill Co., Stonewall.
 Bennett, C. L., Grantsboro.
 Banks, N. H., Grantsboro.

PUBLIC SCHOOL TEACHERS.

Paul, J. B., Grantsboro.
 Dees, Okla, Grantsboro.
 Pelletier, Ursula, Grantsboro.
 Riggs, Effic, Silver Hill.
 Ross, E. C., Reelsboro.
 Watson, Mary, Reelsboro.
 Hoiton, Beulah, Olympia.
 Bramble, Addie, Goose Creek.
 Brinson, Ruth, Bairds Creek.
 Butler, Annie, Stonewall.
 Sneed, Alice, Stonewall.
 Utley, C. H., Merritt.
 Adams, May, Merritt.
 Ketchie, Zullie, Merritt.
 Broadwater, Annie, Florence.
 Daniels, Leona, Florence.
 Causey, B. P., Whertonsville.
 Causey, Hallie, Whertonsville.
 Hart, Lottie, Pamlico.
 Baucum, Swannanoa, Pamlico.
 Strawn, J. A., Alliance.
 Hooker, Sina, Alliance.
 Dawson, Ethel, Alliance.
 Simmons, Minnie, Maribel.
 Whitaker, Lizzie, Vandemere.
 Miller, Belle, Vandemere.
 Woodard, J. P., Mesic.
 Reel, Ruth, Mesic.
 Farnell, Helen, Bayboro.
 Long, Ola, Bayboro.
 Caffrie, Daniel, Hobucken.
 Johnson, Emily May, Hobucken.
 Sasser, Cora, Lowland.
 Sasser, Berta, Lowland.
 Campen, D. A., Lowland.
 Carawan, Lizzie, Lowland.
 Cole, A. V., Oriental.
 Cole, Bessie, Oriental.
 Pittman, Inez, Oriental.
 McPherson, Bessie, Oriental.
 Cahoon, Bettie, Oriental.
 Pugh, Elsie, Oriental.
 McCleese, Stella, Oriental.
 Dunn, C. K., Arapahoe.
 Paul, Jacob, Arapahoe.
 Sawyer, Mary, Arapahoe.
 Outlaw, Emma, Arapahoe.
 Rawls, Harry, Janeiro.

BAYBORO.

Incorporated in 1881.
 Population, 1910: White, 176; colored, 172;
 total, 348.

Value real estate, \$55,835; value personal
 property, \$29,250.

TAX RATE: 25c. on the \$100.

Town Officers.

MAYOR—J. L. Riggs.
 POSTMASTER—Miss Sina Campew.
 CHIEF OF POLICE—Albion Daniels.
 R. R. AGENT—E. M. Rice, N. S.
 MANAGER TELEGRAPH—E. M. Rice, W.
 U.

Ministers and Churches.

METHODIST—D. H. Caveness, Pastor.

BAPTIST—Rev. Mumford.

Schools and Academies.

PUBLIC—Ola Long, Prin.

Banks and Bankers.

BANK OF PAMLICO—W. J. Swan, Pres.;
 J. S. Weskett, Cash.; A. M. Binns, Asst. Cash.

Doctors.

Dees, D. A.

McCotter, S. E.

Newspapers and Editors.

THE BAYBORO SENTINEL—W. H. Mis-
 kell, Editor.

Insurance Agents.

Rawls, Z. V.

Itice & Aitmore.

Lawyers.

Rawls, Z. V.

Daniels, C. L.

Bobbitt, Z. V.

General Merchants.

Miller & Crowell.

Rice, J. R.

Riggs, J. L.

Riggs, W. S., & Son.

Daniels, Mrs. Abbin.

Hotels and Boarding Houses.

Bayboro Inn.

Livery Stables.

Weskett, C. S., & Co.

Manufacturing Plants.

Pamlico Chemical Co. (Fertilizers).

Bayboro Gin Co.

ORIENTAL.

Incorporated in 1899.
 Population, 1913: Whites, 1,050; colored, 200;
 total, 1,250.

Value of real estate, \$169,900; value of per-
 sonal property, \$28,921

TAX RATE: 60c. on the \$100.

Town Officers.

MAYOR—P. J. Delamar.
 POSTMASTER—C. L. Griffin.
 CHIEF OF POLICE—W. C. Aldredge.
 R. R. AGENT—J. E. Boswell, N. S.
 MANAGER TELEGRAPH—J. E. Boswell,
 W. U.

Ministers and Churches.

METHODIST—Harry Hill, Pastor.

DISCIPLE—E. F. Mumford, Pastor.

Buichers.

Wade, A. F.

Lawyers.

Gibbs, H. L.

Schools and Academies.

HIGH—William Cole, Prin.

Insurance Agents.

Miller, J. Will.

Banks and Bankers.

BANK OF ORIENTAL—Geo. H. Roberts.
 Pres.; J. Will Miller, Cash.

Cotton Gins.

Stevens, A. H.

Cotton Seed Oil Co.

Doctors.

Watts, R. E.
Grigg, W. F.

General Merchants.

Haskins, A. W.
Jordan, Jake.
Brabble, Jake (Furniture.)
Griffin, G. L., & Co.
Smith, W. J.
Midgett, L. S.
Rachid, John.
Standard Fish Co. (Wholesale.)
Pamlico Commission Co.
Hooker Grocery Co.
Morgan, W. J.

Hotels and Boarding Houses.

Midyett House.
Central Hotel.
Mason Boarding House.

Livery Stables.

Brabble, J. F.

Manufacturing Plants.

John L. Roper Lumber Co.
Oriental Concrete Works.
Stephens, A. H. (Saw Mill and Gin.)
Oriental Ice & Development Co.
Smiths Creek Manufacturing Co.
Pine Oil & Palm Co.
Midgett, A. F., Dredge Co.

Real Estate Dealers.

Eureka Land Co.
McCabe, L. F.

Surveyors.

Delamar, P. J.

STONEWALL.

Incorporated in 1870.
Population, 1910: Whites, 90; colored, 78;
total, 168.
TAX RATE: 10c. on the \$100.
Town Officers.
MAYOR—B. D. Eubanks.
POSTMASTER—S. W. Ferebee.
CHIEF OF POLICE—G. A. Swindell.
R. R. AGENT—S. W. Ferebee, N. S.

Ministers and Churches.

METHODIST—C. H. Caviness, Pastor.
Schools and Academies.
PUBLIC—Annie Laurie Butler, Prin.

Doctors.

Attmore, Geo. S.

General Merchants.

Fowler Supply Co.
Ferebee, S. W., & Co.

Hotels and Boarding Houses.

Glenwood Hotel, A. R. Garlin, Prop.

Manufacturing Plants.

Hadder Mill Co. (Inc.) (Saw Mill).
Fowler, C. H., & Co. (Cotton Gin).
Ferebee, S. W., & Co. (Cotton Gin).

VANDEMERE.

Incorporated in 1895.
Population, 1914: Whites, 306; colored, 125;
total, 425.
Value of real estate, \$60,000; value of personal property, \$25,000.
TAX RATE: 10c. on the \$100.

Town Officers.

MAYOR—P. C. Jones.
POSTMISTRESS—Lillian Miller.
CHIEF OF POLICE—Paul E. Jones.
R. R. AGENT—O. Carson.
MANAGER TELEGRAPH—J. A. Carson.
W. U.

Ministers and Churches.

BAPTIST—W. H. Mumfort.

Schools and Academies.

DISTRICT NO. 3—Mrs. E. F. Whitaker, Prin.

General Merchants.

McCotter, S. F., & Bro.
Holton, U. C.
Hickman, S. R.
Flower, C. H.
Fowler, J. L.
Edwards, Pearl.

Hotels and Boarding Houses.

Holton, Mrs. U. C.
Fowler, Mrs. J. L.

Livery Stables.

McCotter, S. F., & Bro.

Manufacturing Plants.

Bayboro Lumber Co.
Vandemere Oyster Packing Co.
Roberts & Bro.
Armstrong, H. A. (Fish and Oysters.)

PASQUOTANK COUNTY
COUNTY SEAT, ELIZABETH CITY.

POPULATION—(Census 1910), 16,693.
Formed in 1729. Name derived from the Pasquotank tribe of Indians, who once occupied the section.

AREA—240 square miles.
Value of real estate, \$3,135,209; value of personal property \$1,378,122.
Property listed in 1914, by whites, \$4,155,152; by negroes, \$358,179.
TAX RATE—County purposes, 21c. on the \$100; roads and bridges, 13c.
NO. OF SCHOOLS—For whites, 21; for negroes, 17.
PUBLIC ROADS—No. of miles, 250. Worked by contract system.

RAILROAD, TELEGRAPH AND EXPRESS COMPANIES

Pasquotank and North River Steamboat Co., assessed value	\$ 6,667.00
Southern Express Co., assessed value.....	3,347.00
Western Union Telegraph Co., assessed value.....	1,004.00
Norfolk Southern Railroad, 23.66 miles, assessed value	307,343.00
Pullman Co., assessed value.....	2,704.00
Norfolk and Carolina Telephone and Telegraph Co., assessed value	14,307.00
Eastern Carolina Transportation Co., assessed value	1,000.00
North Carolina Gas Co., assessed value.....	7,100.00
Southern Gas and Improved Co., assessed value	2,620.00
Weeksville Transportation Co., assessed value.....	1,000.00

SUPERIOR COURT TERMS—February 8 (civil), March 15 (criminal and civil), September 20 (criminal and civil), November 15 (civil), December 28 (civil).

COUNTY OFFICERS.

CLERK OF COURT—Geo. R. Little, Elizabeth City.
SHERIFF—Charles Reid, Elizabeth City.

REGISTER OF DEEDS—Joshua W. Munden, Elizabeth City.
TREASURER—James P. Thompson, Elizabeth City.

CORONER—Isaiah Fearing, Elizabeth City.
SURVEYOR—J. S. Whitehurst.
SUPT. OF HEALTH—Zenias Fearing, Elizabeth City.

SUPT. OF SCHOOLS—W. M. Hinton, Elizabeth City.

SEPT. OF HOME—A. T. Bailey, Elizabeth City.
BOARD OF EDUCATION—E. J. Corbett, R. 1, Weeksville; W. A. Foster, Elizabeth City, R. 4; J. M. LeRoy, Elizabeth City.

COMMISSIONERS—J. G. Fearing, (clm'n), Elizabeth City; W. A. Pinner, Elizabeth City; W. F. Jennings, Elizabeth City, R. 2; J. C. James, Jr., Weeksville; Elihu Onley, Elizabeth City, R. 3; J. M. Jennings, Elizabeth City, R. 3; H. W. Bright, Elizabeth City, R. 4.

BOARD OF ELECTIONS—J. C. Commander, W. L. Cohoon, W. H. Keaton, Elizabeth City.

JUSTICES OF THE PEACE.

ELIZABETH CITY TOWNSHIP—T. B. Wilson, J. C. Spence, J. W. Munden, J. G. Fearing, N. R. Parker, C. W. Grice, Elizabeth City.

MOUNT HERMAN—J. Walter Perry, James E. Ives, Aloskie; Samuel K. Simpson, Elizabeth City, R. 5.

NEVLAND—William J. Albertson, Josiah R. Brite, Elizabeth City, R. 4; William J. Williams, Elizabeth City, R. 6.

NIXONTON—Jno. T. Brothers, Elizabeth City, R. 2; R. S. Pritchard, Elizabeth City, R. 2; Geo. D. Sherlock, Elizabeth City, R. 1.

PROVIDENCE—M. P. Jennings, Elizabeth City, R. 3; J. S. Morgan, Elizabeth City, R. 3; D. J. Pritchard, Elizabeth City, R. 3.

SALEM—J. C. Thompson, J. W. Hobbs, Wm. J. Saunders, Weeksville, R. 1.

MINISTERS NOT IN TOWNS.

BAPTIST—C. R. Angell, Elizabeth City.
PRIMITIVE BAPTIST—Chas. Meads, Weeksville, R. 1.

METHODIST EPISCOPAL, SOUTH—E. L. Stock, South Mills; V. A. Royall, J. Y. Old, Elizabeth City.

EPISCOPAL—C. A. Ashby, Elizabeth City.

PHYSICIANS NOT IN TOWNS.

Lister, E. W., Weeksville.
 Wright, S. G.

MERCHANTS NOT IN TOWNS.

Sawyer & Lister, Elizabeth City, R. 1.
 Sawyer & Meads, Elizabeth City, R. 1.
 Walston, J. B., Elizabeth City, R. 1.
 Knowles, S. S., Elizabeth City, R. 1.
 Cartwright, Hillery, Elizabeth City, R. 1.
 Cartwright, G. W., Elizabeth City, R. 1.
 Sarrins, Dave, Elizabeth City, R. 1.
 Keaton, Jno. N., Elizabeth City, R. 1.
 Symons, W. G., Elizabeth City, R. 1.
 Cartwright, Bright, Weeksville, R. 1.
 Harris, G. W., Elizabeth City, R. 4.
 Palmer & Meads, Elizabeth City.
 Morris, George W., Elizabeth City, R. 3.
 Davis, David S., Elizabeth City, R. 3.
 Davis, Joseph W., Elizabeth City, R. 3.
 Whitehead, J. A., Elizabeth City, R. 3.
 Foster, W. A., Elizabeth City, R. 4.
 Bright, H. W., Elizabeth City, R. 4.
 Brite, J. R., Elizabeth City, R. 4.
 Lane, J. W., Okisko.
 Berry, C. H., Weeksville, R. 1.
 Parker, L. C., Weeksville, R. 1.
 Lowry, F. H., Weeksville, R. 1.
 Meads, John A., Weeksville, R. 1.
 Farmers Ginning Co., Weeksville.

COTTON GINS.

Cartwright, George W., Elizabeth City, R. 1.
 Brothers, W. N., Elizabeth City, R. 4.
 Weeksville Ginning Co., Weeksville.
 Sawyer, M. M., Weeksville.
 Perry & Bundy, Okisko.
 Beveringer, George W.,
 Farmers Ginning Co., Weeksville.

FLOUR, CORN AND FEED MILLS.

N. C. Farmers' Union, Elizabeth City, R. 1.
 Luton, J. A., Elizabeth City, R. 1.
 Carter, S. B., Elizabeth City, R. 3.
 Brothers, W. N., & Bro., Elizabeth City, R. 4.
 Simpson, S. K., Elizabeth City, R. 5.
 James, B. F. Weeksville.

SAW MILLS.

Brothers, W. N., & Bro., Elizabeth City, R. 4.
 Simpson, S. K., Elizabeth City, R. 5.
 James, B. F., Weeksville.
 Banks, N. T., Elizabeth City, R. 1.
 Bundy, O. L., Okisko.
 Luton, J. A., Elizabeth City, R. 1.

PUBLIC SCHOOL TEACHERS.

Perry, Verneena, R. 4.
 Perry, Gertrude, R. 4.
 Burgess, Myrtle, R. 6.
 Widgeon, Nina, R. 4.
 Jones, Iona, R. 3.
 Hussey, Minnie, R. 3.
 Jennings, M. P., R. 3.
 Miller, Sallie, R. 3.
 Stafford, J. K., R. 3.
 Scott, S. E., R. 5.
 Scott, Katharine, R. 5.
 Wood, Eula, R. 5.
 Sawyer, Grace, Okisko.
 Whedbee, Nancy, Hertford, R. 3.
 Ferebee, Lucy, Elizabeth City, R. 1.
 Shaw, J. A., Elizabeth City.
 Taylor, Pauline, Elizabeth City, R. 2.
 Goodson, R. L., Elizabeth City, R. 2.
 Layden, Ira, Elizabeth City, R. 2.
 Morgan, Minnie, R. 2.
 Harris, Ellinda, R. 2.
 Pritchard, Lillian, Weeksville.
 Pritchard, W. H., Weeksville.
 Bray, Ella, Weeksville.
 Ball, Clara, Mrs., Weeksville.
 Whedbee, J. H., Weeksville.
 Bray, Ruth, Weeksville.
 Bateman, Lillie, Weeksville.
 Pool, Ralph, Weeksville.
 Spragins, C. H., Elizabeth City.
 Albertson, Kate, Elizabeth City.
 Sontagg, A., Elizabeth City.
 Lyde, T. E., Elizabeth City.
 Wood, Mae, Elizabeth City.
 Housekeeper, S. Z., Elizabeth City.
 Harney, Hattie, Elizabeth City.
 Johnson, Hilda, Elizabeth City.
 Ward, Ira, Elizabeth City.
 Webb, J. E., Elizabeth City.
 Lassiter, Bessie, Elizabeth City.
 Weatherly, Bessie, Elizabeth City.
 Cobb, Bessie, Elizabeth City.
 Bell, Mary, Elizabeth City.
 Pool, Elizabeth, Mrs., Elizabeth City.
 Pearson, H. C., Elizabeth City.
 Fearing, J. G., Mrs., Elizabeth City.
 Skinner, L. E., Mrs., Elizabeth City.
 Commander, Mae, Mrs., Elizabeth City.
 Dexter, Elizabeth, Elizabeth City.
 Stevens, Susie, Elizabeth City.
 Zoeller, Shelton, Elizabeth City.
 Bell, Florence, Elizabeth City.
 Willis, Enma, Elizabeth City.
 Ferebee, Cora, Elizabeth City.
 Reid, Ruth, Elizabeth City.

ELIZABETH CITY.

Population, 1910; 8,412.
 White polls, 739; colored polls, 449.
 Value real estate, \$2,265,077; value personal property, \$1,352,538.
TAX RATE: City, \$1.17; graded schools, 40c.
 Bonded debt, \$139,100; floating debt, \$13,499.29.

Town Officers.

MAJOR—T. P. Nash.
CHIEF OF POLICE—J. B. Thomas.

CLERK—D. Guy Brockett.
 TREASURER—Jos. T. Spence.
 TAX COLLECTOR—M. W. Berry.
 STANDARD-KEEPER—C. W. Ives.
 ATTORNEY—W. L. Small.
 SUPT. OF HEALTH—Isalah Fearing.
 POSTMASTER—A. L. Pendleton.
 R. R. AGENT—J. H. Snowden, N. S.
 EXPRESS AGENT—J. W. Johnson.
 TELEGRAPH AND TELEPHONE MAN-
 AGER—W. R. Williams, Norfolk & Carolina
 Tele. & Telp. Co.

Ministers and Churches.

BAPTIST—First, B. C. Henning, Pastor;
 Blackwell Memorial, I. N. Loftin, Pastor.
 EPISCOPAL—Christ Church, C. A. Ashby,
 Rector.

METHODIST—G. T. Adams, Presiding
 Elder; First Church, G. F. Smith, Pastor;
 City Road Church, C. B. Cullbreth, Pastor;
 M. E. Church, M. L. Chappell, Pastor.
 PRESBYTERIAN—Cann Memorial, J. B.
 Black, Pastor.

Schools and Academies.

GRADED—S. H. Spragins, Prin.

Hotels and Boarding Houses.

Southern.
 Arlington.
 The Raleigh.
 Busy Bee Cafe.

Banks and Bankers.

FIRST NATIONAL—Charles H. Robinson,
 Pres.; W. G. Galther, Jr., Cash.
 CITIZENS—O. McMullan, Pres.; M. R.
 Griffin, Cash.
 SAVINGS BANK & TRUST Co.—P. H.
 Williams, Pres.; H. G. Kramer, Cash.
 MERCANTILE—George M. Scott, Pres.; W.
 H. Jennings, Cash.

Bakers.

Koch, R.
 Cartwright Bros.

Brick Manufacturers.

Elizabeth City Brick Co.

Boot and Shoe Dealers.

Owens Shoe Co.
 McCabe & Grice.
 Bee Hive.
 Chesson, E. S., & Co.
 Fowler & Co.
 Siff, S. R., Co.
 Gallop & Toxey Shoe Co.

Book Stores.

Mellick, P. W., & Co.

Butchers and Dealers in Cattle.

Love, W. T.
 Pappendick, C. C.
 Davis, Charles, & Co.
 Brothers, W. I.
 Hughes, G. M.
 Parker Bros.
 J'appendick, Ed., & Co.

Carriage Dealers and Manufacturers.

Elizabeth City Buggy Co.
 Gallop, M. P., Co.
 Flora, J. B., & Co.
 Jennette Bros.

Commission Merchants.

Glorer, W. C.
 Grandy, N. G., & Co.
 Jennette Bros. Co.
 Spence & Hollowell Co.
 Nash, T. P.
 Abbott, R. C.

Cotton and Hosiery Mills.

Elizabeth City Cotton Mills.
 Elizabeth City Hosiery Co.
 Avalino Hosiery Mill.
 Pasquotank Hosiery Co.

Confectionery Dealers.

Weatherly & Twiddy (manufacturers and
 wholesale dealers.)
 Deans, W. T.
 Williams, T. W.
 Allen, T. C.

Contractors and Builders.

Martin, J. W.
 Chesson, A. L.
 Benton, Frank.
 Lamb, J. W.
 Reid, S. H.
 Chesson & Palmer.

Coal and Wood Dealers.

Davis, Fred.
 Crystal Ice & Coal Co.
 Lambert Bros.
 Wright, M. G.

Chamber of Commerce.

J. H. White, Pres.; Geo. T. Spence, Sec.

Clothiers and Men's Furnishers.

McCabe & Grice.
 Bee Hive.
 Chesson, E. S., & Co.
 Siff, S. R., Co.
 Weeks & Sawyer
 Fowler & Co.

Cotton Gins.

Elizabeth City Milling Co.
 Peoples Oil & Ginning Co.

Department Stores.

McCabe & Grice.
 Bee Hive.
 Siff, S. R., Co.
 Rucker & Sheely Co.
 Fowler & Co.

Dentists.

White, J. H.
 Gregory, S. W.
 Wiley, H. S.
 Harris, M. M.

Druggists.

Standard Pharmacy.
 City Drug Store.
 Albemarle Pharmacy.
 Apothecary Shop, Inc.

Doctors.

McMullan, O. G. B.
 Pendleton, A. L.
 Sawyer, C. W.
 Fearing, Isalah.
 Fearing, Zenas.
 Walker, H. D.
 Williams, C. B.
 Aydlett, H. T.
 Griggs, J. B.
 Saliba, John.
 Sawyer, W. W.
 Kendrick, R. L.
 McClenny, D. C. (Osteopath.)

Dry Goods and Notions.

Robinson, C. H., & Co., (wholesale.)
 McCabe & Grice.
 Bee Hive.
 Chesson, E. S., & Co.
 Siff, S. R., Co.
 Fowler & Co. (Wholesale and Retail.)
 Rucker & Sheely Co.
 Williams, T. W.
 Sheep, M. Leigh.
 Hayes & White.
 Twiddy & White.

Electrical Contractors and Supplies.

White, W. S., & Co.
 Dawson, J. W.
 Pritchard, C. G.

Power and Light Companies.

Elizabeth City Electric Light & Power Co.
 North Carolina Gas Co.

Fruit Dealers.

Seeley, A. B., & Son.
Bailance, J. W.
Saleby, A. A.

Fertilizer Dealers and Manufacturers.

Glover, W. C.
Grandy, N. G., & Co.
Jennett Bros. Co.
Spence & Hollowell Co.
Elizabeth City Oil and Fertilizer Co.
Abbott, R. C.

Fish and Oyster Dealers.

Rogers, G. W., & Co.
Crank, Thomas.
Pritchard & Jackson.
Miller, H. C.
Crank, J. T.
Munden, D. R.
Globe Fish Co.

Foundries and Iron Works.

Elizabeth City Iron Works and Supply Co.

Furniture Dealers.

Quinn, R. E., & Co.
Melick, P. W. & Co.
Markham & Ferebee.
Silverthorn, J. M.

Grocers.

Flora, J. B., & Co. (Wholesale.)
Stevens, C. W., & Co. (wholesale.)
Banks & Hughes, (wholesale.)
Gallop, M. P., & Co. (wholesale and retail.)
Tacey, A. F., & Co. wholesale.
Seeley, A. B., & Son, (wholesale.)
Eagle Grocery.
Morrisette Bros.
White, R. B.
Heath, H. W.
Godfrey, H. G., & Co.
Road Street Grocery.
Morzan & Parker.
Morgan, D. R., & Co.
Morrisette & Perry.
Parker Bros.
Williams, T. W., Jr.
Elliott, A. Q., & Co.
Anderson, L. W.
Twiddy, George W.
Pritchard & Jackson.
Brothers, W. I.
Wright, M. G.
Hughes, G. M.
Steger, Mrs. Ida.
Cartwright, Isaian.
Midgett, E. D.
Thornton, C. L.
LeRoy, J. M.
Lamb, T. B.
Williams, W. T.
Cartwright, W. H., & Son.
Simpson, Robert F.
Jenkins, Mrs. M. A.
Long, C. A.
Williams, Henry.
Williams, Charlie.
Brothers, J. W.
Ward, C. W.
Ellis, Joe.
Davis, S. S.
Boyce, W. N.

Hardware Dealers.

Sharber & White Hardware Co.
Jones, D. M., & Co.
Aydelett, J. H., Hardware Co.

Insurance Agents.

Culpper, Griffin, Old & Grice Co. (Life and Fire.)
Old, L. E. (Life.)
Sanderlin, M. L. (Life.)
Fearing, B. H. & Co. (Fire.)
Little & Sawyer. (Fire.)
Dunston & Jones (Fire.)

Scott, G. M., & Son. (Fire.)

Wallace, M. F. (Life.)
Cohon, P. C. (Life.)
Parker, J. K. (Life.)
Randolph, Jas. (Life.)
Wilson, T. B. (Fire.)
Wilcox, J. W. (Life.)
Overman, J. P. (Life.)

Jewelers.

Selig, L.
Fowler & Co.
Bright, H. C.

Laundries.

Albemarle Steam Laundry.
Sing Lee.

Lawyers.

Aydlett, E. F.
Cohon, Walter L.
Worth, Winfield A.
Markham, Thomas J.
Meekins, Isaac M.
Wilson, J. Kenyon.
Williams, P. Henry.
Spence, George J.
Tillett, Malvern.
Sawyer, Phillip G.
Brooks, James C.
Leigh, J. B.
Lamb, E. F.
Ehringhaus, J. C. B.
Thompson, C. E.
Turner, R. W.
Pugh, C. R.
Simpson, M. B.
Small, W. L.

Lumber Manufacturers and Dealers.

Kramer Bros. & Co.
Foreman-Blades Lumber Co.
Dare Lumber Co.
Foreman-Derrickson Veneer Co.
Richmond Cedar Works.
Commander, T. A., & Son.
Southern Roller Stave & Heading Co.

Marble Works.

The Jackson Marble Works.
Machinery Dealers.
Elizabeth City Iron Works & Supply Co.

Garages.

Stevenson, C. W., Motor Car Co.
Auto & Gas Engine Co.

Oil Mills.

Elizabeth City Oil & Fertilizer Co.
Optometrists.

Hathaway, J. D.

Selig, Julian.

Paint and Oil Dealers.

Jones, D. M., Co.
Sharber & White Hardware Co.
Aydlett, J. H., Hardware Co.
Kramer Bros. & Co.

Painters, (House and Sign.)

Sedgwick, Joseph.
Hill, James M.
Smith Bros.
Brothers, Walter.
Henton & Goodfellow.
Chick, John.
Davis, Noah.
Davis, C. M.
Baker, A. H.
Hettrick, I. H., & Co.

Produce Dealers.

Glover, W. C.
Grandy, N. G., & Co.
Jennette Bros. Co.
Spence & Hollowell Co.
Nash, T. P.
Abbott, R. C.

Plumbers.

Knowles, W. P.
Tasker, Chas. A.

Piano and Organ Dealers.

Duff, W. P., Piano Co.
Quinn, R. E., & Co.

Photographers.

Zoeller, W. H.

Newspapers and Editors.

THE ADVANCE (Published Tuesday and Friday)—Herbert Peck, Editor.
THE INDEPENDENT (Weekly)—W. O. Saunders, Editor.

Printing Offices.

Wells, John L.

Real Estate Agents.

Parker, N. R.
Elizabeth City Real Estate Agency.
Dunstan & Jones.
Wilson, T. B.
Davis, R. N.
Sawyer, M. N.

Shingle Dealers.

Kramer Bros. & Co.
Lambert Bros.
Pritchard & Jackson.
Richmond Cedar Works.

Tailors.

Ranlf & Raper.
Wescott, Maurice.
Harris, D. W., Jr.
Sawyer, J. C.
Weeks & Sawyer.
Gallop & Toxey.
The Quality Tailors.

Undertakers and Embalmers.

Zeigler, F. H.
Carter, W. K., & Sons.

Veterinary Surgeons.

Morris, W. H.

Wall Paper Dealers.

Melick, P. W. Co.
Markham & Jones.
Davis, Noah.
Hill, J. M.

Feed Stores.

White, W. S., & Co.
Neal, A. S.
Nash, T. P.
Grandy, N. G., & Co.
Southern Milling Co.

Barber Shops.

Ferebee & Scott.
Jordan, A. J., & Son.
Leigh, M. O. K.
Dibbles, S. W.
Pritchard, R. F.
Pool, H. A.

Grist Mills.

Elizabeth City Milling Co.
Zimmerman, W. B., & Co.
Neal, A. S.

Merchandise Brokers.

Whitehurst, C. L.
Parsons, G. W., & Son.
Daniels, Lloyd.

Livery Stables.

Stokes, A. C.
Armstrong, B. S.
Slyvester, J. B.
Stokely, Elmo.
Bagley, S. D., & Co.
Scott, J. A.

Bottling Works.

Waters, S., & Son.
Elizabeth City Coca-Cola Bottling Works.
Pepsi-Cola Bottling Works.

PENDER COUNTY

COUNTY SEAT, BURGAW.

POPULATION—(Census 1910), 15,471.

Formed in 1875. Named in honor of General W. D. Pender, of Edgecombe county—Civil War.

AREA—800 square miles.

Value of real estate, \$1,939,985; value of personal property, \$1,147,953.

Property listed in 1914, by whites, \$2,749,984; by negroes, \$337,956.

NUMBER OF SCHOOLS—For whites, 42; for negroes, 39.

TAX RATE—County purposes, 21 2-3c. on the \$100.

PUBLIC ROADS—Worked by assessments of labor under general State Law.

RAILROAD, TELEGRAPH AND EXPRESS COMPANIES.

Wallace Telephone Co., assessed value.....	\$ 247.00
Atlantic Coast Line Railroad, 62.99 miles, assessed value	2,122,398.00
Pullman, Co., assessed value.....	5,620.00
Southern Express Co., assessed value.....	9,775.00
Western Union Telegraph Co., assessed value.....	12,460.00
Southern Bell Telephone and Telegraph Co., assessed value	8,042.00
Armour Car Lines Co., assessed value.....	9,300.00
Pender Telephone Co., assessed value.....	1,539.00
Onslow Telephone Company, assessed value.....	1,309.00

SUPERIOR COURT TERMS—January 18, March 1 (civil), May 31, September 27 (civil), November 8.

COUNTY OFFICERS.

CLERK OF COURT—J. F. Johnson, Burgaw.
SHERIFF—W. R. Atkinson, Burgaw.
REGISTER OF DEEDS—J. E. Davis, Rocky Point.

TREASURER—W. R. Atkinson, Burgaw.

CORONER—W. H. Peden, Rocky Point.

SURVEYOR—J. W. Rowe, Burgaw.

SUPT. OF HEALTH—At present vacant.

SUPT. OF SCHOOLS—T. T. Murphy, Atkinson.

BOARD OF EDUCATION—R. K. Bryan (chm'n), Scott's Hill; J. R. Bannerman, Burgaw.

COMMISSIONERS—N. H. Lockhart, Rocky Point; J. D. Farrow, Willard; F. P. Flynn, Currie.

BOARD OF ELECTIONS—J. R. Bannerman, (Chm'n), Burgaw; J. A. Murphy, Atkinson; A. K. Parsons, Watha.

JUSTICES OF THE PEACE.

BURGAW TOWNSHIP—A. H. Paddison, W. M. Hand, J. G. Brown, J. K. Bannerman, Burgaw.

CASWELL—E. A. Hawes, Atkinson; J. H. Calvin, Atkinson; E. W. Godwin, Point Caswell.

CAMTUCK—L. V. Kelley, G. F. Flynn, S. T. Lewis, Currie.

GRADY—N. R. Croom, J. H. Brinson, Currie; W. M. Jackson, Currie; M. M. Bullard, Montague.

HOLLY—G. W. Meeks, Maple Hill; Gibson James, Maple Hill.

LONG CREEK—W. T. Simpson, E. A. Her-ring, Long Creek.

ROCKY POINT—J. E. Durham, W. W. Pear-sall, Rocky Point.

TOPSAIL—J. C. Nixon, Topsail; Jacob Hor-rell, Scotts Hill; Peter Black, Sloop Point.

UNION—W. W. Powers, Willard; R. W. Rivenbark, Watha; E. W. Farrior, Wallace.

COLUMBIA—W. T. Moore, Ivanhoe; J. L. Pigford, Currie; F. W. Johnson, Watha.

MINISTERS NOT IN TOWNS.

J. H. Beck, Sloop Point.

J. D. Hocutt, Ashton.

SCHOOLS AND ACADEMIES.

ATKINSON GRADED HIGH—T. S. Teague, Prin.

WILLARD GRADED HIGH—Virginia Pow-ers, Prin.

PHYSICIANS NOT IN TOWNS.

Williams, R. J., Rocky Point.

MERCHANTS NOT IN TOWNS.

Armstrong, E. A., Ashton.

Marshburn, J. K., Maple Hill.

Lanier & Wooten, Maple Hill.

Henry, J. E., Long Creek.

Larkins, W. W., Long Creek.

Sidbury, J. W., Sloop Point.

Dew, J. A., Currie, Rfd.

Keith, W. C., Currie, Rfd.

Moore, E. A., Currie.

Walker, W. R., Currie.

COTTON GINS.

Burgaw Gin Co., Burgaw.

Costin, J. L., Watha.

Thompson & Byrd, Watha.

Nunallee, W. L., Currie, Rfd.

Jones, Riley, Maple Hill.

Rivenbark, R. W., & Son, Watha.

FLOUR, CORN AND FEED MILLS.

Croom, A. B., Sr., Burgaw.

Murphy, T. T., Atkinson.

SAW MILLS.

Garysburg Manufacturing Co., Burgaw.

East River Lumber Co., Burgaw.

Sanderson, Richard, Burgaw.

PUBLIC SCHOOL TEACHERS.

Fisher, C. O., Burgaw.

Perry, Pauline, Burgaw.

Hand, Douglas, Burgaw.

Noel, Fannie, Burgaw.

McCullen, Mary L., Burgaw.

Paddison, Blanche, Burgaw.

Herring, Maggie, Burgaw.

Jones, Connor, Burgaw.

Peele, Lizet, Burgaw.

Henry, Ethel, Burgaw.

Broadhust, J. C., Burgaw.

Kneusels, Chas., Burgaw.

Fleming, Bettie P., Burgaw.

Bernard, Gladys, Burgaw.

Bramble, Nellie, Burgaw.

Brinson, Lillian, Burgaw.

Henry, Louise, Burgaw.

Hocutt, Rosa, Currie.

Alderman, Lorena, Burgaw.

Proctor, Eula, Currie.

Corbett, Lorena, Currie.

Ward, Isla, Currie.

Overton, Lizzie, Currie.

Hill, Nellie, Watha.

Alexander, Hettie M., Watha

Bernard, Gladys, Watha.

Paddison, Maude, Watha.

Ragsdale, Willie, Watha.

Rivenbark, Mary, Watha.

Teague, T. S., Atkinson.

Keehln, Louise, Atkinson.

Watson, Kattie, Atkinson.

Evans, Jennie, Atkinson.

Roseman, Neale, Atkinson.

Cobb, Ola, Rocky Point.

Rhew, Margaret, Rocky Point.

Powers, Virginia, Rocky Point.

Williams, Ada, Rocky Point.

Smaaw, Annie, Rocky Point.

Leonard, Mary, Rocky Point.

Wells, aClie, Rocky Point.

Johnston, Fannie, Rocky Point.

Scott, Mae, Rocky Point.

Murray, Hattie M., Rocky Point.

McLendon, Estelle, Rocky Point.

Saunders, Milton, Rocky Point.

Brinson, Witne, Ivanhoe.

Herring Annie, Ivanhoe.

Williams, Ada, Willard.

Heins, Sophie, Willard.

Powers, Lidle, Willard.

Henry, Bessie, Willard.

Johnson, Maggie, Aston.

Singletary, Alice, Montague.

Teague, Pearle, Montague.

Pretlow, J. C., Mrs., Point Caswell.

Goodrich, A. L., Point Caswell.

Clark, Olive, Maple Hill.

Herring, Lila, Mapel Hill.

Noble, J. N., Mrs., Mapel Hill.

Corbett, Urcelle, Mrs., Sloop Point.

Alderman, Bessie, Mrs., Sloop Point.

Bramble, Ada, Mrs., Vista.

Lewis, Clyde, Mrs., Vista.

Jones, Irene, Mrs., Hampstead.

Sidbury, Edith, Mrs., Hampstead.

Herring, Ella, Hampstead.

Bryan, R. K., Mrs., Scott's Hill.

Dobson, Eva, Richards.

Shaw, W. M., Willard.

Marshburn, Geo., Burgaw, R. 2.

BURGAW.

Incorporated in 1879.

Population, 1910: White, 640; colored, 500; total, 1,140.

Value real estate, \$124,535; value personal property, \$109,000.

TAX RATE: 15c. on the \$100.

Town Officers.

MAYOR—H. Overstreet.

POSTMASTER—F. T. Croom.

CHIEF OF POLICE—Joe E. Riverbark.

R. R. AGENT—Giles Kornegay, A. C. L.

MANAGER TELEGRAPH—G. Kornegay, W. U.

Ministers and Churches.

METHODIST—J. C. Whedbee, Pastor.

PRESBYTERIAN—P. L. Clark, Pastor.

BAPTIST—E. L. Weston, Pastor.

Schools and Academics.

BURGAW GRADED HIGH—C. O. Fisher, Prin.

Banks and Bankers.

BANK OF PENDER—W. D. Croom, Pres.; C. C. Branch, Cash.

Doctors.

Lucas, P. E.

Thomas, H. B.

Druggists.

Singletary Drug Co.

Jewelers.

Fullen, E. T.

General Merchandise.

Croom, W. D., & Bro.

Pender Grocery Co.

Pender Hardware Co.

Farrior, J. D.

Harrell, C., & Sons

Higsmith, S. A.

Moore, John F.

Myers, Cecil.

Bell Raymond.

Wagstaff, Porter.

Harrell, W. R.

Harrell, J. T.

Dicksey, W. C.

Daniel, W. G., & Co.

Hotels and Boarding Houses.

Black, Miss M. S.
Bordeaux, Mrs. M. I.
Jones Cafe.

Livery Stables.

Barden, J. J.
Moore, M. M.
Johnston, T. F.

Newspapers and Editors.

PENDER CHRONICLE (Weekly)—J. T. Bland, Jr., Editor.

Lawyers.

Bland & Bland.
McCullen, C. E.
Larkins, E. L.
Best, J. J.

Manufacturing Plants.

East River Lumber Co.
Garysburg Manufacturing Co.

ROCKY POINT.

Incorporated in 1907.
Population, 1910: 450.
POSTMASTER—Mrs. I. D. Rhodes.
R. R. AGENT—J. L. Casteen, A. C. L.
MANAGER TELEGRAPH—J. L. Casteen, W. U.

Ministers and Churches.

METHODIST—J. C. Whedbee, Pastor.
Doctors.

Williams, R. J.

General Merchandise.

Miller, W. W.
Pearsall, T. P.
Armstrong, J. B.
Malpass, W. H.
Bloodworth, W. E., & Co.
Hotels and Boarding Houses.
Armstrong, Mrs. J. E.

PERQUIMANS COUNTY

COUNTY SEAT, HERTFORD.

POPULATION—(Census 1910), 11,054.

Formed in 1672 as a precinct of Albemarle county, and in 1738 made a county. Name derived from tribe of Indians who occupied the region. It was here that George Durant, famed in the early Colonial History of the State, settled and received deeds from the Indians, which deeds can now be seen on record at Hertford. Part of the county still bears the name "Durants Neck." At Phelps Point, which is now the town of Hertford was held the first religious service in North Carolina, of which there is any authentic record. The records in this county are among 't'he oldest and most interesting in the State. One section of the county was settled and is still peopled by the Friends or Quakers.

AREA—220 square miles.

Value of real estate, \$1,679,590; value of personal property \$1,172,918.

Property listed in 1911, by whites, \$2,496,436; by negroes, 356,672.

TAX RATE—County purposes, 13c. on the \$100; special, 5c.; roads, 35c.

PUBLIC ROADS—No. miles, 400. Worked under special law.

RAILROAD, TELEGRAPH AND EXPRESS COMPANIES.

Belvidere-Hertford Telephone Co., assessed value	\$ 2,338.00
Pullman Co., assessed value	3,516.00
Southern Express Co., assessed value	3,810.00
Western Union Telegraph Co., assessed value	1,182.00
Norfolk Southern Railroad, 24.83 miles, assessed value	379,440.00
Norfolk and Carolina Telephone and Telegraph Co., assessed value	11,220.00

SUPERIOR COURT TERMS—January 18, April 12, November 1.

COUNTY OFFICERS.

CLERK OF COURT—Chas. Johnson, Hertford.

SHERIFF—B. F. Bray, Hertford.

REGISTER OF DEEDS—W. F. C. Edwards, Hertford.

TREASURER—L. W. Norman, Hertford.

CORONER—T. A. Cox, Hertford.

SURVEYOR—W. C. Chappell.

SUPT. OF HEALTH—T. S. McMullan, Hertford.

SUPT. OF SCHOOLS—W. G. Gaither, Hertford.

SUPT. OF HOME—S. F. Stallings, Winfall.

BOARD OF EDUCATION—R. H. Welch, Hertford, R. 3; John H. Ward, Belvidere; J. Carroll Blanchard, Hertford.

COMMISSIONERS—H. C. Stokes, Hertford; S. T. Sutton, Hertford, Rfd.; M. R. White, J. G. Jolliff, Belvidere.

JUSTICES OF THE PEACE.

BELVIDERE—Wm. Wooten, John R. Hendren, Robt. J. White.

BETHEL—Joseph C. Long, Benjamin T. Wood, William T. Jones.

HERTFORD—A. W. Cahoon.

NEW HOPK—Wm. E. Bogue, J. R. Whedbee, Jas. A. Davis.

MARKVILLE—E. B. Daughtry, T. C. Storey.

SCHOOLS AND ACADEMIES.

BELVIDERE ACADEMY.

PHYSICIANS NOT IN TOWNS.

Hathaway, B. W.

Ward, I. A., Belvidere.

Hoggard, W. A., Woodville.

MERCHANTS NOT IN TOWNS.

Wood, W. E., Hertford.

Shannonhouse, J. W., Durants Neck.

Relfe, L. C., Jaccobs.

Symons, T. C., Hertford, Rfd.

Potter, A., Hertford, Rfd.

Wilson, J. C., Hertford, Rfd.

Towe, Garland, Chapanoke.

Perry, T. C., Belvidere.

Winslow, L. J., Belvidere.

Lamb, T. T., & Bro., Belvidere.

Chappell, E. L., Belvidere.

Sutton, Jack, M., Hertford, R. 1.

Parker, J. H., Burgess.

Suton, S. T., Hertford, R. 1.

Farmer & Co., Hertford, R. 1.

White, T. L., Belvidere, Rfd.

Fleetwood, G. M., Hertford, Rfd.

Phillips, S. C., Hertford, R. 1.

Winslow, Arthur, Belvidere.

White, F. C., Belvidere.

Umphlett, W. F., & Co.

Corbett, Henry.

COTTON GINS.

Chappell, E. S., Belvidere.

Winslow, A. R., Winfall.

Nixon, Thomas, Hertford.

Towe, Garland, Chapanoke.

Umphlett, W. F., Hertford.
Bright, Noah, Woodville.
Perry, L. B., Durants Neck.
Relfe, L. C., Jaccoks.
Wood, W. E., Hertford.
Eastern Cotton Oil Co., Hertford.
Fleetwood, J. J., Hertford.
Parker, J. H., Burgess.
Wood & Chappel, Hertford.

SAW MILLS.

White, F. C., Belvidere, Rfd.
Fleetwood, G. M., Hertford, Rfd.
Winslow, A. R., Winfall.
Bright, North, Hertford, Rfd.

PUBLIC SCHOOLS TEACHERS.

Winslow, Mae Wood, Hertford.
Nixon, Harriett, Hertford.
McMullan, Sallie, Hertford.
Barber, Lena, Hertford.
Griffin, Mrs. C. W., Durants Neck, R. 1.
Spivey, Bessie, Hertford, R. 3.
Newbold, Fannie, Hertford.
Spivey, Ida, Hertford, R. 3.
Hill, Mrs. Alethia, Hertford.
Reed, Sydney M., Hertford.
Barber, Mattie, Hertford.
Chappell, Leora, Belvidere.
Howell, Bertha, Hertford.
Perry, Belle, Hertford.
White, Pearl, Belvidere.
Chappell, J. T., Belvidere.
Chappell, Mrs. J. T., Belvidere.
Hunter, Bessie, Belvidere.
Midgett, Orinda, Durants Neck.
Wilson, F. M., Mrs., Hertford, R. F. D.
Eason, Mabel, Chapanoke.
Cox, Elizabeth, Winfall, R. F. D.
Layne, V. Louis, Winfall.
Coates, Hattie, Winfall.
White, Mary J., Belvidere.
Wright, Columbia, Belvidere.
Canon, Willie, Hertford.
Blanchard, Dora, Hertford.
Blanchard, Annie L., Hertford.
Elliott, Nellie, Hertford.
Darden, Jeanette, Hertford.
Nowell, Myrtle, Hertford.
Walters, Mary, Hertford.

HERTFORD.

Chartered in 1758.
Population, 1910: 2,500.
White polls, 134; colored polls, 163.
Value of real estate, \$371,181; value of personal property, \$387,145.
TAX RATE: \$1.20 on the \$100.
Bonded debt, \$15,000.

Town Officers.

MAYOR—W. E. White.
CHIEF OF POLICE—C. F. Summer.
CLERK—W. C. Winslow.
TREASURER—Hertford Banking Co.
POSTMASTER—Watson Window.
R. R. AGENT—C. W. Gaither, N. S.
EXPRESS AGENT—C. W. Gaither.
TELEGRAPH MANAGER—J. C. Moore.
TELEGRAPH MANAGER—J. C. Blanchard.
Carolina Telephone Co.

Ministers and Churches.

EPISCOPAL—C. P. Barber, Rector.
BAPTIST—R. C. Hubbard, Pastor.
METHODIST—F. M. Shamburger, Pastor.

Schools and Academies.

GRADED—L. R. Crawford, Supt.

Banks and Bankers.

HERTFORD BANKING CO.—L. W. Norman, Cash.

Erick Manufacturers.

Builders' Brick Co.

Boot and Shoe Dealers.

Blanchard, W. S., & Son.
Morgan, C. W.
Mardre, Wm.

White, C. W., & Co.
Rutenburg, Stokes & Darden.
Barrow, Geo.
Winslow, Brinn & Jessup.

Butchers and Dealers in Cattle.

Winslow, T. R.
Broughton, John, & Bro.
White, C. W.

Carriage Dealers.

Elliott, R. D.
Winslow & White.

Confectionery Dealers.

Nassot, F.
Divers & Raper.
Cox, R. B.

Barrow, G. W.
Winslow, T. R.
White, M. H., & Co.

Coal and Wood Dealers.

McMullan, W. T.
Albemarle Ice Co.
Reed & Felton.

Clothiers and Men's Furnishers.

Rutenburg, Stokes & Darden.
Blanchard, W. S., & Son.
White Co.

Morgan, C. W., & Co.
Winslow, Brinn & Jessup.

Cotton Gins.

New & Cheffin.
Eastern Cotton Oil Co.

Dentists.

Leggett, J. L.

Druggists.

Smith, R. W.
Southern Drug Co.

Doctors.

McMullan, T. S.
Newby, G. E.
Cox, T. A.
Smith, R. W.
Sharp, W. B. (Col.)

Dry Goods and Notions.

Rutenburg, Stokes & Darden.
White & Co.

Morgan, C. W., & Co.
Blanchard, W. S., & Son.
Mardre, Wm.

Barrow, Geo. W.

Winslow, Brinn & Jessup.

Power and Light Companies.

Eastern Cotton Oil Co.

Fruit Dealers.

Cox, R. B.
Divers & Raper.
Winslow, T. R.
Nassot, F.

Fertilizer Dealers and Manufacturers.

Eastern Cotton Oil Co.

Furniture Dealers.

Blanchard, W. S., & Son.
White & Co.
Barrow, G. W.
Rutenburg, Stokes & Darden.
Morgan, W. M.

Grocers.

Blanchard, W. S., & Son.
White & Co.
Barrow, G. W.

Winslow, T. R.
Broughton, J., & Bro.
Morgan, C. W., & Co.

Mardre, Wm.

Camp, J. B.

Rutenburg, Stokes & Darden.

Hardware Dealers.

White & Co.
Blanchard, N. S., & Son.
Mardre, Wm.
Barrow, Geo. W.
Hertford Hardware & Supply Co.

Insurance Agents.

Johnson White & Co.

Lawyers.
Whedbee, Chas.
McMullan, P. W.
McNider, J. S.

Laundries.
Lee, Sing.

Lumber Manufacturers and Dealers.
Albemarle Lumber Co.
Major & Loomis, Co.
Crumpler, E. L.
Newby & White.
Small, P. H.

Paint and Oil Dealers.
Blanchard, W. S., & Son.
White & Co.
Barrow, George W.
Smith, R. W.
Hertford Hardware & Supply Co.

Civil Engineers.
Winslow, J. P.
Cox, David.

Photographers.
Webster, D. F.

Shingle Dealers.
Saunders, T. D.

Undertakers and Embalmers.
Morgan, Timothy.

Manufacturing Plants.
Albemarle Lumber Co.
Eastern Cotton Ooil Co.

Newby & White.
Major & Loomis, Co.

WINFALL.
Incorporated in 1889.
Population, 1910: White, 250; colored, 150; total, 400.
Value real estate, \$39,556; value personal property, \$15,000.
TAX RATE: 16 2-3c. on the \$100.

Town Officers.
MAYOR—E. B. Daughtry.
POSTMASTER—W. B. Hathaway.
CHIEF OF POLICE—C. W. Gregory.
R. R. AGENT—Miles Jones, N. S. Ry.

Ministers and Churches.
METHODIST—C. W. Smith.

Doctors.
Hathaway, B. W.

General Merchants.
Daughtrey, E. B.
Jessup, W. L.
Baker, J. H.
Ward, J. W., Jr.
White, Alphonso.

Livery Stables.
Hurdle, J. W.

Manufacturing Plants.
Winslow, A. R. (Gin and Grist Mill).
Perquimans Ginning Co.

PERSON COUNTY

COUNTY SEAT, ROXBORO.

POPULATION—(Census 1910), 17,356.

Formed in 1792. Named in honor of Gen. Thos. Person.

AREA—400 square miles.

Value of real estate, \$2,068,920; value of personal property, \$1,748,659.

Property listed in 1914, by whites, \$3,403,196; by Indians and negroes, \$414,883.

NUMBER OF SCHOOLS—For whites, 41; for negroes, 18.

TAX RATE—County purposes, 18 1-3c. on the \$100; roads and bridges, 25c.; special, 5c.; school, special, 4c.

County bonded debt, \$5,000.

PUBLIC ROADS—Number of miles, 850. Worked by convicts.

RAILROAD, TELEGRAPH AND EXPRESS COMPANIES.

Atlantic and Danville Railway, 5.20 miles, assessed value	\$ 47,273.00
Southern Express Co., assessed value	4,251.00
Western Union Telegraph Co., assessed value	2,143.00
North Carolina Telephone Co., assessed value	343.00
Mebane-Ridgville Telephone Co., assessed value	200.00
Norfolk and Western Railway, 22.19 miles, assessed value	480,738.00
Pullman Co., assessed value	1,160.00
Morris Telephone Co., assessed value	2,222.00

SUPERIOR COURT TERMS—October 25, February 1, April 19, August 16.

COUNTY OFFICERS.

CLERK OF COURT—D. W. Bradsher, Roxboro.

SHERIFF—N. S. Thompson, Roxboro.

REGISTER OF DEEDS—W. E. Webb, Roxboro.

TREASURER—W. F. Long, Roxboro.

CORONER—J. M. O'Brian, Roxboro.

SUPT. OF HEALTH—W. A. Bradsher.

SUPT. OF SCHOOLS—J. A. Bean, Bethel Hill, N. C.

SUPT. OF HOME—Hugh Gentry, Roxboro.

BOARD OF EDUCATION—J. W. Noell (chm'n), Timberlake, Rfd.; W. R. Wilkerson, Roxboro, R. 1.; James A. Long, Jr., Roxboro.

COMMISSIONERS—J. E. Montague, Roxboro, R. F. D.; C. H. Hunter, E. B. Reade, Roxboro.

JUSTICES OF THE PEACE.

ALLENVILLE TOWNSHIP—J. L. Gentry,

S. T. Slaughter, Roxboro, R. F. D.

BUSHY FORK—A. M. Long.

CUNNINGHAM—J. M. Jones, Cunningham;

L. B. Scott, Semora; G. L. Cunningham,

Semora, R. F. D.

FLAT RIVER—J. C. Cates, W. F. Timber-

lake, J. S. Noel, Timberlake.

HOLLOWAYS—G. E. Woody, Bethel Hill.

MT. TIRZAD—J. W. Cash, Moriah; J. B.

Barrett, Woodsdale, R. F. D.; J. W. Noell,

Timberlake.

OLIVE HILL—T. C. Wagstaff, W. A. Win-

stead, Roxboro, R. F. D.

ROXBORO—J. S. Clayton, J. M. O'Brian,

N. R. Villines, W. J. Winstead, J. W. Young-

er, Roxboro.

MINISTERS NOT IN TOWN.

J. J. Hall, Roxboro.

J. E. Peed, Moriah.

J. J. Boone, Mt. Tirzah Circuit, Roxboro.

SCHOOLS AND ACADEMIES.

BETHEL HILL HIGH—Woodsdale, Rfd.

BUSHY FORK HIGH—Roxboro, R. 1.

PHYSICIANS NOT IN TOWNS.

Baynes, R. S., Gordonton.
 Pritchett, P. G., Center Grove.
 Merritt, J. H., Woodsdale.
 Coleman, J. I., Hurdles Mill.
 Gentry, Geo., Timberlake.
 Warren, Robt., Gordonton.

MERCHANTS NOT IN TOWNS.

Dester, F. J., Bushy Fork.
 Long, A. M., & Son, Hurdles Mill.
 Wilborn, R. L., Hurdles Mill.
 Woody, W. A., Bethel Hill.
 Street, T. H., Mill Creek.
 Fogleman & Son, Foster.
 Buchanan, L. K., Mill Creek.
 Perkins, J. D., & Son, Roxboro.
 Long, J. R., Cefto.
 O'Briant, J. N., Foster.
 Villines, L., Roxboro, Rfd.
 Gregory, W. T., Moriah.
 Cash Bros., Moriah.
 Reade Bros., Timberlake.
 Clayton, Walter, Woodsdale.
 Long, Jesse, Woodsdale.
 Clayton, John W., Woodsdale.
 Neal, G. D., Woodsdale.
 Day, J. E., Woodsdale.
 Robertson, E. J., Woodsdale.
 Brooks, R. P., Woodsdale.
 Mitchell, B. E., & Co., Woodsdale.
 Fountain, Griffin, Roxboro, Rfd.
 Carver & Fox, Roxboro, Rfd.

FLOUR, CORN AND FEED MILLS.

Cates, J. T., Mrs., Hurdles Mills.
 Long, J. A., Chub Lake.
 Street, T. H., Mill Creek.
 Moore, E. R., Timberlake.
 Andrews & Slaughter, Roxboro.
 Sneed, J. M., Timberlake.
 Huff, W. J., Roxboro, Rfd.
 Clayton, J. W., Woodsdale.
 Mitchell, B. E., & Co., Woodsdale.
 Reade & Moore, Rougemont.
 Broach, W. R. & Y. N., Roxboro, Rfd.
 Tapp & Long, Roxboro, Rfd.
 Harris & Carver, Rougemont.

SAW MILLS.

Woody, J. T., Roxboro.
 Brooks, C. B., Roxboro.
 Long & Pass, Roxboro.
 Tapp, M. M., Roxboro.
 Fleig, L., Roxboro.
 Jones, J. T., Roxboro.
 Garrett & Garrett, Roxboro.
 Clayton, J. W., & Son.

PUBLIC SCHOOL TEACHERS.

Oliver, Bertha, Hardie Mills, R. 3.
 Broach, Addie, Hurdle Mills, R. 3.
 Bradsher, Eugenia, Hurdle Mills, R. 3.
 Harris, Annie May, Leasburg.
 Hester, Eula, Roxboro, R. 1.
 Cheek, Inez, Roxboro.
 Newton, Ethel, Roxboro.
 Williams, Sue, Roxboro.
 Graves, Helen, Roxboro, R. 3.
 Fulcher, Ruth, Leasburg.
 Williams, Ivey, Woodsdale, R. 1.
 Pass, Myrtle, Roxboro.
 Barnett, Hall, Woodsdale.
 Farley, Annie, Woodsdale.
 Pratt, Lula, Roxboro, R. 4.
 Johnson, Margaret, Roxboro.
 Walton, Lillian, Roxboro.
 Warren, Ophelia, Woodsdale, R. 1.
 Crowder, Otey, Woodsdale, R. 1.
 Long, Olga, Roxboro, R. 5.
 Lyon, Larena, Timberlake, R. 2.
 Turner, Eulalia, Timberlake, R. 2.
 Gooch, Blanche, Timberlake.
 Rhev, Pattie, Timberlake, R. 1.
 Wilkinson, Sadie, Roxboro, R. 5.

Glenn, Effie, Rougemont, R. 4.
 Meadows, Cora, Moriah.
 Meadows, Lena, Moriah.
 Ball, Emice, Rangement, R. 4.
 Duncan, Annie, Moriah.
 Street, Evie, Mill Creek.
 Gentry, Ruth, Roxboro, R. 2.
 Merritt, Addie May, Roxboro, R. 2.
 Edwards, Laura, Roxboro, R. 4.
 Burch, Lola, Roxboro, R. 2.
 Bass, Minnie, Timberlake, R. 1.
 Montague, Nellie, Woodsdale, R. 2.
 Moody, W. A., Mrs., Woodsdale, R. 2.
 Brooks, Bettie, Mrs., Woodsdale, R. 2.
 Wilkerson, Mary H., Mrs., Roxboro, R. 2.
 Blankenship, Lee, Hurdle Mills.
 Garrett, Allie, Timberlake, R. 1.
 Clark, Essie M., Virzima, Va.
 Beam, J. A., Mrs., Woodsdale.
 Cox, Ellen, Mrs., Woodsdale.
 Pigg, Nannie, Roxboro, R. 1.
 Bradsher, Sue, Roxobel.
 Oliver, Rosa, Roxboro, R. 1.
 Harris, Maggie, Roxboro, R. 1.
 Bradsher, Mabel, Roxboro.

ROXBORO.

Incorporated in 1885.
 Population, 1910; 2,800.
 White polls, 169; colored polls, 42.
 Value real estate, \$501,165; value personal property \$344,378.
 TAX RATE: \$1.10 on the \$100.
 Bonded debt, \$55,000.

Town Officers.

MAYOR—M. C. Winstead.
 CHIEF OF POLICE—J. B. Barnett.
 CLERK—C. C. Cunningham.
 TREASURER—E. G. Long.
 TAX COLLECTOR—J. B. Barnett.
 STANDARD-KEEPER—J. M. Briant.
 ATTORNEY—F. O. Carver.
 Supt. OF HEALTH—B. E. Love.
 POSTMASTER—J. W. Noel.
 R. M. AGENT—E. W. Stephens, N. & W.
 EXPRESS AGENT—R. W. Stephens.
 TELEGRAPH MANAGERS—R. W. Stephens.
 S. B. Davis.
 TELEPHONE MANAGER—Mrs. J. D. Morris, Morris Telephone Co.

Ministers and Churches.

BAPTIST—D. F. Putnam.
 METHODIST—N. C. Yearly; J. J. Boone.
 Mt. Tizah Circuit.

Schools and Academies.

Roxboro Graded.

Hotels and Boarding Houses.

Jones Hotel.
 Reade Hotel.
 Day House.
 Bray, Caille, Miss.

Banks and Bankers.

PEOPLES—J. A. Long, Pres.; E. G. Long, Cash.
 BANK OF ROXBORO—E. B. Reade, Pres.; W. F. Long, Cash.

Boot and Shoe Dealers.

Lipshitz, A.
 Kaplan, Victor.
 Long, Woody & Morton.
 Harris & Burns.
 Roxboro Dry Goods Co.
 Clayton, Long & Long.
 Gregory, W. T.
 Woods, Hugh.
 Winstead, W. J.
 Allen, J. A.

Book Stores.

Hambrik & Anstin.
 Davis Drug Co.

Butchers and Dealers in Cattle.

Loy, J. N.
Harris, J. H.
Simpson, A. P., & Co.
Thomas & Long.

Carriage Dealers and Manufacturers.

Critchler, C. C.
Viccello Bros. & Abbt. t.
Cheek, E. D.
Spencer, R. A.

Clubs.

Personora Club.

Commission Merchants.

Roxboro Grocery Co.
Thompson, E. G.

Cotton Mills.

Roxboro Cotton Mill.
Loughurst Cotton Mill.

Confectionery Dealers.

Sergeant & Clayton.
Woods, Hugh.
Hambrick & Austin.
Hunter, C. H.
Winstead, W. J.
Stanfield, L. G., & Co.
Davis Drug Co.
Moore Bros.
Gregory, W. T.
Cozart, Thos.
Carver, W. Y.

Contractors and Builders.

Field, H.
Reams, John.

Coal and Wood Dealers.

Pass, J. H.
Tobacco Board of Trade.
Roxboro Tobacco Board of Trade.

Clothiers and Men's Furnishers.

Harris & Burns.
Clayton, Long & Long.
Woody, Long & Morton.
Kaplan, Victor.
Lipshitz, A.
Allen, J. A.

Dentists.

Tucker, E. J.
Long, B. R.
Vickers, G. F.
Reade, A. P.

Tobacco Dealers.

DeVlaming, A. S.
Lewis, W. L.
Harvey, J. H.
Henderson, T. W.
Featherstone, R. I.
Pass, W. T.
Carver, J. A.
Thaxton, G. T.
Mitchell, C. G.
Scoggin, A. B., & Son.
Winstead, Harry.
Cheatham, Thos. F.
Terrell, Ralph.
Nortman, N. B.
Walker, John.

Druggists.

Hambrick & Austin.
Davis Drug Co.

Doctors.

Bradsher, W. A.
Nichols, C. G.
Nichols, Flint.
Long, Talmage.
Love, B. E.
Teague, R. J.
Montague, S. S.

Dry Goods and Notions.

Harris & Burns.
Clayton, Long & Long.
Person Dry Goods Co.
Gregory, W. T.
Allen, J. A.

Kaplan, Victor.

Lipshitz, A.

Fruit Dealers.

Hunter, C. H.
Sergeant & Clayton.
Woods, Hugh.
Moore Bros.
Stanfield, L. G.
Hambrick & Austin.

Fertilizer Dealers and Manufacturers.

Pass, W. T.
Garrett, J. L., & Co.
Foushee, A. R.
Long, J. A.
Wagstaff, C. M. G.

Florists.

Harris, W. H.

Fish and Oyster Dealers.

Harris, J. H.
Simpson, A. P.
Barnett, Ab. (Col).
Sergeant & Clayton.
Woody, Geo. W.
Edwards, Alex.

Furniture Dealers.

Harris & Burns.
Pass, T. W.
Cheek, E. D.
Spencer, R. A.

Grocers.

Sergeant, Clayton & Co.
Hunter, C. H.
Woods, Hugh.
Stanfield, L. G., & Co.
Garrett & Co.
Carver, W. Y.
Barnett, Ab. (Col).
Lunsford, L. L., & Co.
Cozart, Thos.
Moore Bros.

Hardware Dealers.

Long, Bradsher & Co.
Roxboro Hardware Co.
Thomas, G. W.
Farmers Hardware Co.

Insurance Agents.

Satterfield, S. P., & Son (Fire and Life).
Cunningham & Long.
Whitt, J. H.
Lunsford, N.
Malone, T. C.

Jewelers.

Newell, W. H. B.

Lawyers.

Carlton, L. M.
Merritt, W. D.
Lunsford, N.
Winstead, M. C.
Brooks, T. C.
Carver, F. O.
Winstead, S. G.

Lumber Manufacturers and Dealers.

Watkins & Bullock.
Roxboro Lumber Co.
Song, Bradsher & Co.

Manufacturing Plants.

Roxboro Light & Power Co.
Roxboro Cotton Mills.
Spencer R. A. (Wagous).

Paint and Oil Dealers.

Long, Bradsher & Co.
Thomas, G. W.
Farmers Hardware Co.

Painters.

Masten, H. H.
Moore, James.

Produce Dealers.

Stanfield, L. G., & Co.
Woods, Hugh.
Hunter, C. H.
Sergeant & Clayton.
Moore Bros.

Photographers.

Chappell, R. L.
Oakley, Daniel.

Printing Offices.

Noel Bros.

Newspapers and Editors.

COURIER (Weekly)—John A. and Joseph W. Noell, Editors.

Real Estate Agents.

Lunsford, N.
Winstead, Harry.
Long & Cunningham.

Shingle Dealers.

Long, Bradsher & Co.
Watkins & Bullock.
Pass, J. C.

Undertakers and Embalmers.

Cheek, E. D.
Critcher, C. C.
Spencer, R. A.

Wall Paper Dealers.

Masten, H. H.

PITT COUNTY

COUNTY SEAT, GREENVILLE.

Formed in 1760, from Beaufort County. Named in honor of William Pitt, Earl of Chatham.

POPULATION—(Census 1910), 36,340.

AREA—820 square miles.

Value of real estate, \$7,348,863; value of personal property, \$4,708,779.

Property listed in 1914, by whites, \$9,372,490; by negroes, \$685,152.

NUMBER OF SCHOOLS—For whites, 90; for negroes, 52.

TAX RATE—All purposes, 57c. on the \$100.

Bonded debt, \$225,000.

PUBLIC ROADS—Worked under road law and by convicts worked and supported by county.

RAILROAD, TELEGRAPH AND EXPRESS COMPANIES.

Atlantic Coast Line Railroad Co., 56.49 miles, assessed value	\$1,903,385.00
Norfolk Southern Railroad Co., 29.21 miles, assessed value	379,440.00
East Carolina Railway, 9.07 miles, assessed value	24,825.00
Pullman Co., assessed value	6,490.00
Southern Express Co., assessed value	14,232.00
Western Union Telegraph Co., assessed value	6,363.00
Home Telephone and Telegraph Co., assessed value	29,681.00
Postal Telegraph-Cable Co., assessed value	2,360.00

SUPERIOR COURT TERMS—January 11 (civil), January 18 (criminal), March 15 (civil), April 12 (civil), April 19 (criminal), May 17 (civil), August 23 (civil), August 30 (criminal), September 20 (civil), October 4 (civil), November 8 (civil), November 15 (criminal), December 13 (civil).

COUNTY OFFICERS.

CLERK OF COURT—J. D. Cox, Greenville.

SHERIFF—Joseph McLawhorn, Greenville.
REGISTER OF DEEDS—Brascoe Bell, Greenville.

TREASURER—W. B. Wilson, Greenville.

AUDITOR—R. Williams, Greenville.

ATTORNEY—S. J. Everett.

CRONER—J. C. Green, Greenville.

SUVEYOR—W. C. Dresbach, Greenville.

SUPT. OF HEALTH—L. C. Skinner, Greenville.

SUPT. OF SCHOOLS—S. B. Underwood, Greenville.

SUPT OF HOME—J. W. Smith, Greenville, R. F. D.

BOARD OF EDUCATION—A. G. Cox (chm'n), Winterville; M. O. Blount, Bethel; L. C. Arthur, Greenville.

COMMISSIONERS—S. A. Congleton (chm'n) Parmele, R. F. D.; J. S. Ross, Ayden; S. A. Stokes, Winterville; R. D. Whitehurst, Bethel; McD. Horton, Farmville.

BOARD OF ELECTIONS—S. J. Everett, (chm'n), Greenville; S. T. White, Greenville; Harry Skinner, Greenville.

JUSTICES OF THE PEACE.

BEAVER DAM TOWNSHIP—S. V. Joyner, Farmville; J. W. Smith, R. A. Nichols, Greenville.

BELVOIR—W. C. Cobb, Conetoe; D. C. Barrow, Bethel; R. H. Coggins, Greenville.

BETHEL—W. J. Roberson, C. J. Whitehurst, B. W. James, Bethel; S. T. Carson, Bethel.

CAROLINA—D. A. James, Stokes; S. C. Whichard, Stokes; Eli Rodgers, Parmele; K. S. Woolard, Stokes, R. F. D.

CHICOD—J. J. Elks, H. E. Dixon, G. W. Venters, Grimesland; W. S. Cox, J. Marshall Cox, Greenville; L. A. Arnold, Grimesland.

CONTENTNEA—S. C. Carroll, Winterville; J. L. Hohgood, Winterville; Rudolph Croom, Winterville.

FALKLAND—J. H. Smith, Falkland; F. G. Dupree, Abner Eason, Fountain.

FARMVILLE—B. J. Skinner, W. C. Joyner, Farmville; R. L. Joyner, W. A. Lewis, Farmville.

GREENVILLE—L. A. Mayo, B. F. Tyson, C. D. Rountree, J. W. Brooks, J. J. Harrington, E. Fleming, W. H. Allen, J. J. Harrington, Greenville.

PACTOLUS—J. R. Overton, W. H. Ross, J. R. Davenport, Pactolus.

SWIFT CREEK—S. E. Moore, W. A. Garis, J. C. Gaskins, Grifton.

Ministers and Churches.

FREE-WILL BAPTIST—E. D. Hathaway, Conetoe; T. H. Barnhill, Bethel; F. Harris, C. Little, T. W. Pollard, W. H. Laughinghouse, Greenville; J. R. McCaskey, Ayden.

PRIMITIVE BAPTIST—C. C. Bland, Ayden; H. B. Tucker, J. S. Corbett, G. W. Stokes, Greenville.

PHYSICIANS NOT IN TOWNS.

Whitfield, W. C., Grifton.

MERCHANTS NOT IN TOWNS.

Whichard, L. R. Whichard, Randolph Bros., House.

Stancill, G. A., Hill, Whitehurst, S. C., Whitehurst.

Stokes, J. A., Grifton; Johnson, D. M., Grifton.

Patrick, J. L., Grifton, Cobb, J. H., Greenville.

McLawhorn, L., Winterville, Whichard, O. E. & R. T., Greenville.

The Parker Co., Bethel, Williams, R. M., Black Jack.

Mayo, L. A., Greenville, Moore, P. S., Grifton.

Smith, E. O., Vanceboro.
 James, W. C., Vanceboro.
 Smith, L. E., Vanceboro.
 Joyner, Jason, Farmville.
 Cottens, R. R., Bruce.
 Gray, H. A., Leans.
 Nelson, T. F., Leans.
 James, J. W., Bethel.
 Cox, N. T., & Son, Grimesland.
 Stocks, S. A., Winterville.
 Galloway & Brook, Grimesland.
 Gaskins, T. L., Grimesland.
 Moore, W. W., Greenville.
 Elks, W. H., & Son., Greenville.
 Vandiford, J. H., Greenville.
 Fleming, V. C., & Co., Greenville.
 Smith, C. D., Greenville.
 Wooten, W. L., & Co., Greenville.
 Venters, H. C., & Son, Grimesland.
 Smith, Cora, Grimesland.
 McLawhorn, W. L., Henrahan.
 Cox, J. M., Greenville.
 Carroll, W. F., Greenville.
 Williams, H. J., Greenville.
 Laughinghouse, Ed., Greenville.
 Turner, H. B., Greenville.

COTTON GINS.

The Parker Co., Bethel.
 Mayo, L. A., Greenville.
 Randolph Bros., House.
 Fleming, R. E., Pactolus.
 Cobb, J. H., Greenville.
 Burnly, J. W., & Bro., Grifton.
 McLawhorn, L., Winterville.
 Whitehard, O. E. & R. T., Greenville.
 Smith, W. L., Grifton.
 Smith, C. D., Greenville.
 Cox, J. M., Greenville.
 Bryan, F. J. H. P., Whitehurst.
 Williams, R. M., Black Jack.
 Ellis, Sherman, Grimesland.
 Proctor, J. O., & Bro., Greenville.
 Davenport, J. R., Pactolus.
 Cox, J. M., Greenville.
 Gardner, J. A., Grifton.
 Whitehurst, R. R., Bethel.
 Bethel Manufacturing Co., Bethel.
 Davis, R. L., & Bros., Farmville.
 Taylor, J. C., & Bro., Bethel.
 Allen, J. W., Greenville.
 Evans Guy, Greenville.
 Spier & Edwards, Ayden.
 Cannon, Thad, Ayden.
 Smith, David, Ayden.
 Quinerly, J. W., & Bro., Ayden.
 Wayne, P. A., Winterville.
 Wainwright, John, Winterville.

FLOUR, CORN AND FEEO MILLS.

Mayo, L. A., Greenville.
 Hison, W. B., Greenville.
 Allen, J. W., Greenville.
 Taylor, J. C., & Bro., Bethel.
 James, M. A., Bethel.
 Gardner, J. A., Grifton.
 Manning, W. J., Bethel.
SAW MILLS.
 The Parker Co., Bethel.
 Blount & Bro., Whitehurst.
 Bryan, F. J. H. P., Whitehurst.
 Moore, W. H., Bruce.
 Weathington, L. H., Greenville.
 Smith, W. L., Grifton.
 Smith, L. E., Vanceboro.
 Cobb, J. H., Greenville.
 Taylor, J. C., & Bro., Bethel.
 Taylor, J. C., & Bro., Bethel.
 James, M. A., Bethel.
 Fleming, R. R., Pactolus.
 Whitehurst, Z. V., Oakley.
 Randolph Bros., House.
 Fountain, J. L., Co., Falkland.

Cox, J. M., Greenville.
 Gardner, J. A., Grifton.
 Garris, E. A., Ayden.
 Cannon, Thad, Ayden.
 Spier & Edwards, Ayden.
 Wayne, P. A., Winterville.

PUBLIC SCHOOL TEACHERS.

Hutchinson, Lods, Greenville.
 Joyner, Bertha V., Greenville.
 Wade, Lina L., Greenville.
 Dickens, Lillie, Greenville.
 Aikens, Miss, Greenville.
 Lizzie, Hines, Greenville.
 Taylor, Ruth, Boone.
 Critcher, Gertrude, Greenville, R. F. D.
 Greene, Estelle, Greenville, R. F. D.
 Hodges, Lula, Bethel.
 Mumford, Katie, Bethel.
 Dail, Rosalie, Bethel.
 Craver, H. O., Bethel.
 Bright, Florence, Bethel.
 Burnhill, Maude, Bethel.
 Williamson, Lennie, Bethel.
 Whitehurst, Maggie, Bethel.
 Skyles, Maude, Bethel.
 Williamson, Minnie, Bethel.
 Fleming, Selma, Stokes.
 Mooring, Maude, Stokes.
 Stokes, Lelia, Stokes.
 Taylor, Annie, Stokes.
 Best, Aidine, Stokes.
 Everett, Faye, Parmele.
 Everett, Josephine, Stokes.
 McGowan, Dell, Stokes.
 Swain, Josephine, Bethel.
 Coburn, Lisha, Stokes.
 Causey, Rosa, Winterville.
 Brown, Mary S., Winterville.
 Brown, Albert, Winterville.
 Smith, Naney, Ayden.
 May, Ella V., Greenville.
 Baldree, Martha, Grifton.
 Hines, Lena, Ayden.
 Ingram, W. A., Ayden.
 Phillips, Alice E., Winterville.
 Corey, Lillie M., Winterville.
 Felton, Rosa, Winterville.
 Moore, Faye, Winterville.
 Chapman, Mamie, Winterville.
 Stox, Esther, Winterville.
 Moore, Snodie, Winterville.
 Nelson, Eliza, Vanceboro.
 Ives, Iris, Grimesland.
 Corey, Bessie, Grimesland.
 Mills, Lula, Grimesland.
 Craver, Annie, Grimesland.
 Lancaster, Katie, Grimesland.
 Carroll, Daisy, Greenville.
 Rhodes, Mattie, Greenville.
 Leckie, Grace, Winterville.
 Britt, Lorraine, Grimesland.
 Lancaster, Luella, Grimesland.
 Hyman, Elizabeth, Grimesland.
 Pittman, Louie Dell, Grimesland.
 Carroll, Cora, Greenville.
 Johnson, Esther, Grimesland.
 Bowling, Nannie, Grimesland.
 Noe, Minnie, Grimesland.
 Batchelor, Susie, Grimesland.
 Tyson, Christine E., Grimesland.
 Daugherty, Ida M., Greenville.
 Topping, Bettie A., Greenville.
 Mechens, Virginia, Bruce.
 Turner, Ella, Bruce.
 Spivey, Nellie, Falkland.
 Satterfield, Hattie, Falkland.
 Smith, Helen, Fountain.
 Tyson, Laurie, Fountain.
 Mattox, L. A., Fountain.
 Whitehead, Minnie Mae, Fountain.
 Lang, Gladys, Macesfield.
 Smith, Delia, Fountain.
 Moore, Ethel, Fountain.
 Moore, Nannie, Fountain.

McMillan, Genevieve, Farmville.
 McLean, H. H., Farmville.
 Clark, Annie N., Farmville.
 Best, Lila W., Farmville.
 Stringfellow, Mae W., Farmville.
 Elzey, Carrie, Farmville.
 Perry, Estelle, Farmville.
 Perkins, Annie, Farmville.
 Brown, Hennie, Farmville.
 Martin, Sarah K., Farmville.
 Rollins, Addie, Farmville.
 Swain, Emma, Farmville.
 Thorne, Sue, Farmville.
 Moore, Lucy, Farmville.
 Gainer, Eva, Farmville.
 McClayton, Ava, Greenville.
 Evans, Mavis B., Greenville.
 Hoggard, Beulah, Greenville.
 Stover, Ida, Greenville.
 Ellis, Lottie, Greenville.
 Johnston, Addie, Greenville.
 Worthington, Charity, Greenville.
 Lee, Carrie A., Winterville.
 Cifton, Francis, Winterville.
 Andrews, Selma, Greenville.
 Everett, Johnie, Greenville.
 Taylor, Hoy, Greenville.
 Austin, Della H., Greenville.
 Gray, Elizabeth, Greenville.
 Dowell, Pattie S., Greenville.
 Pike, Lucille, Greenville.
 Paylor, Ivey, Greenville.
 Grogan, Ione H., Greenville.
 Burwell, Norma, Greenville.
 Hilliard, Helen, Greenville.
 Fagan, Edith, Greenville.
 Sheridan, Lucille, Greenville.
 McLeod, Audrey, Greenville.
 Upchurch, Maude, Greenville.
 Peel, Elbert S., Greenville.
 Briley, Ella, Greenville.
 Evans, Nannie E., Greenville.
 Stokes, Lillian, Bethel.
 Davis, Mattie L., Greenville.
 Langley, Ella, Greenville.
 Quick, Fannie W., Greenville.
 Vincent, Eva, Grimesland.
 Congleton, Elizabeth, Pactolus.
 Moore, Mary, Alice, Pactolus.
 Greenlee, Annie T., Pactolus.
 Barnhill, Lila, Greenville.
 Barnhill, Bessie, Greenville.
 Gayle, Emily D., Grifton.
 Edwards, W. B., Grifton.
 Walton, Lucile G., Grifton.
 Williams, Addie, Grifton.
 Harden, Emma, Grifton.
 Harris, Nina, Hanrahan.
 Patrick, Mrs. Joel, Hanrahan.
 Garris, Ella, Littlefield.
 Burney, Lizzie, Grifton.
 Lucas, F. G., Mrs., Grifton.
 Dinnette, Maude, Grifton.
 Price, May, Grifton.
 Tripp, Annie, Vanceboro.
 Trott, Lula, Vanceboro.
 Harden, Bertha, Grimesland.
 Harden, Bertha, Grimesland.
 Stox, Mae, Grimesland.
 Dixon, Juanita, Ayden.
 Cannon, Jessie, Ayden.
 Nixon, Mary, Grifton.

GREENVILLE.

Population, 1910: 4,101.

White polls 461; colored polls 341.

Value real estate, \$1,116,188; value of personal property \$1,122,185.

TAX RATE—\$1.69 on the \$100.

Bonded debt, \$170,000.

Town Officers.

MAYOR—J. B. James.

CHIEF OF POLICE—J. T. Smith.

CLERK—J. C. Tyson.

TREASURER—M. L. Turnage.
 TAX COLLECTOR—J. C. Tyson.
 SUPT. OF HEALTH—L. C. Skinner.
 POSTMASTER—D. J. Whichard.
 R. R. AGENTS—W. H. Ward, A. C. L.; J. L. Hassell, N. S.
 EXPRESS AGENT—Henry Sheppard.
 TELEGRAPH MANAGERS—C. B. Whichard, W. T.; Hazel Eason, Postal.
 TELEPHONE MANAGERS—H. M. Phillips, Home Telp. & Tel. Co.

Ministers and Churches.

BAPTIST—C. M. Rock, Pastor.
 CHRISTIAN—J. J. Walker, Pastor.
 EPISCOPAL—J. R. Matthews, Pastor.
 METHODIST—J. M. Daniel, Pastor.
 CATHOLIC—Father Gallagher, Pastor.
 UNIVERSALIST—W. O. Bodell, Pastor.
 FREE-WILL BAPTIST—D. A. Windham, Pastor.

Presbyterians—A. G. Harris.**Schools and Academies.**

GRADED—Hoy Taylor, Supt.
 EAST CAROLINA TEACHERS' TRAINING—Robert H. Wright, Pres.
 Claude W. Wilson, B. A., Pedagogy.
 Leon R. Meadows, B. A., M. A., English.
 Mamie E. Jenkins, B. A., M. A., English.
 Sallie Joyner Davis, History.
 Herbert E. Austin, B. S., Science.
 Margery L. Herman, B. S., Science.
 Alice V. Wilson, Science.
 Maria D. Graham, L. I., B. S., Mathematics.

Mabel M. Comfort, A. B., A. M., Mathematics and History.

Daisy Bailey Warrt, A. B., Latin.

May Barrett, Primary Methods.

Kate W. Lewis, Drawing.

May R. B. Murfly, Public School Music and Voice.

Lida Hill, Piano.

Miriam MacFayden, Critic Teacher.

Mylitta Mae Morris, Critic Teacher.

Genevieve Schuster, Critic Teacher.

Annie Mae McCowen, B. A., Critic Teacher.

S. B. Underwood, B. A., School Management.

Martha Armstrong, Domestic Science.

Sarah A. Dynes, History.

Hanna Fahnestock, Music.

Hotels and Boarding Houses.

Proctor Hotel.

Hotel Taylor.

Hotel Bertha.

Smith House.

Rives House.

Cherry, Mrs. J. B.

Critchler House.

Architects.

West, C. B.

Johnson & Stroud.

Wilson, J. A.

Banks and Bankers.

FARMERS BANK—B. T. Cox, Pres.; F. A. Edmondson, Cash.

GREENVILLE BANKING & TRUST CO.—E. G. Flanagan, Pres.; C. S. Carr, Cash.

NATIONAL BANK OF GREENVILLE—J. L. Little, Pres.; F. J. Forbes, Cash.

Bakers.

Williams, J. E.

Greenville Bakery Co.

Brick Manufacturers.

Dail, W. H., Jr.

Boot and Shoe Dealers.

Greenville Bakery Co.

Saad, N. G.

Saad, John.

Sugg, Hearne.

Brown, W. B.

Mumford, C. T.

Forbes, C. S.

Staton, V. E.

Abeyounis, B. G. & J. R.
 Sheehan, B.
 Wilson, Frank.
 Moye, J. R. & J. G.
 Taft & Vandyke.
 Pulley, B. J.
 Bowen, W. A.
 Hatem, A. K.

Book Stores.

Reflector Book Store.
 Ellington, A. B.

Butchers and Dealers in Cattle.

Williams, J. B.
 Weathering, E. L.
 McGowan, E. M.
 Brown, Zeb.
 Coburn, J. H.
 Little, D. R.
 Knox, Henry.

Carriage Dealers and Manufacturers.

Winslow, J. E.
 Flanagan, John, Buggy Co.

Clubs.

Carolina Club Co.

Commission Merchants.

Kittrell, J. B.
 Wilson, W. B., & Son.
 Shelburn, Ed. H.
 Speight, Jesse.
 Mosley Bros.
 Greenville Supply Co.
 Greenville Wholesale Co.

Confectionery Dealers.

Shelby, H. G., & Bro.
 Gornito, V. A.
 Lupton, S. W., & Co.
 Hatem, N. K.
 Starkey, J. L.
 Greenville Candy Kitchen.
 Williams, J. E.
 Norris, J. H.
 Johnson, W. H.
 Carper Grocery Co.
 Moore, W. W.
 Smith, J. S.
 Long, James.
 Shultz, S. M.
 Savage, L. M.
 Parkerson, C. C.
 Fleming, W. S.

Contractors and Builders.

Johnson & Stroud.
 Pitt Lumber & Manufacturing Co.
 West, C. B.
 Evans, E. H.

Coal and Wood Dealers.

Harvey, C. W., & Co.
 Harris, G. E.
 Wilson, W. B., & Son.

Chamber of Commerce.

H. A. White, Pres.; J. B. James, Sec.

Clothiers and Men's Furnishers.

Wilson, Frank.
 Forbes, C. S.
 Brown, W. B.
 Munford, C. T.
 Staton, V. E.

Department Stores.

Munford, C. T.
 Moye, J. R. & J. G.

Dentists.

Fitzgerald, Paul.
 James, D. L.
 Carr, R. L.

Tobacco Dealers.

Hughes, Thomas Tobacco Co.
 Gorman & Gentry.
 Smith & Sugg.
 Export Tobacco Co.
 Brinkley, Riee & Spain.
 American Tobacco Co.
 Imperial Tobacco Co.
 Person, T. A., & Co.
 Picklen, E. B., Tobacco Co.

Johnson & Faxhall.
 Munford, C. T.
 Pitt County Union Warehouse Co.
 Liggett & Myers Tobacco Co.
 Hooker, S. T.

Druggists.

Bryan, J. W.
 Coward-Wooden Drug Co.
 Warren Drug Co.
 Greenville Drug Co.

Doctors.

Laughlinhouse, C. O'H.
 Pitts, Dr. (Osteopath.)
 Brown, Zeno.
 Nobles, J. E.
 Fountain, Wm.
 Skinner, L. C.
 Greene, J. C.
 Hassell, S.
 Joyner, Annie L. (Osteopath.)
 Battle, J. A. (Col.).

Dry Goods and Notions.

Saad, N. G.
 Saecd, John.
 Brown, W. B.
 Munford, C. T.
 Pulley, B. J.
 Bowen, W. A.
 Staton, V. E.
 Moye, J. R. & J. G.
 Sheehan, B.
 Abeyounis, B. G. & J. R.
 Hatem, A. K.
 Hearne & Sugg.
 Hatem, Jos.

Garages.

Greenville Motor Co.
 Ford Supply Co.
 Daily, W. H., Jr.
 Empire Sales Co.

Cotton Mills.

(Greenville Cotton Mills (Inc.))

Bottling Works.

Coca-Cola Bottling Works.
 Pepsi-Cola Bottling Works.

Repair Shops.

Gardner Mfg. Co.
 Moore, W. E. (Bicycles.)
 Jones, B. M., Auto Repair Co.
 Flanagan, John, Buggy Co. (Bicycles.)

Harness Dealers.

Flake, Sam.
Power and Light Companies.
 Municipal Water and Light Commission
 (Owned by city.)

Fruit Dealers.

California Fruit Store.
 Lupton, S. W., & Co.
 Gornito, V. A.
 Hatem, N. K.
 Shelly, H. G., & Bro.
 Duke, M. G., & Co.
 Starkey, J. L.
 Williams, J. E.
 Norris, J. H.
 Johnson, W. H.
 Carper Grocery Co.
 Moore, W. W.
 Smith, J. S.
 Long, James.
 Schultz, S. M.
 Savage, L. M.
 Parkerson, C. C.
 Fleming, W. S.
 Greenville Candy Kitchen.
 Hatem, Jas.

Fertilizer Dealers and Manufacturers.

Harris, G. E.
 Warren, Olen, Jr.
 Speight, Jesse.
 Farmville Oil & Fertilizer Co.

Florists.

Haskett, D. D.

Fish and Oyster Dealers.

Fulcher, J. S.
 Weathington, E. L.
 McGowan, E. M.
 Robertson, Malachi.
 Lewis, Capt.
 Brown, Zeb.

Furniture Dealers.

Little & Wallace Furniture Co.
 Higgs-Taft Furniture Co.
 Quinn-Miller Furniture Co.
 Taft & Vandyke.
 Mumford, C. T.
 Moye, J. R. & J. G.
 Boyd, J. H., Jr.

Grocers.

Lupton, S. W., & Co.
 Shelby, H. G., & Bro.
 Gonto, V. A.
 Hateru, Jas.
 Hateru, N. K.
 Long, James.
 Smith, J. S.
 Schultz, S. M.
 Jackson, T. S.
 Moye, J. R. & J. G.
 Fleming, W. S.
 Savage, L. M.
 Parkinson, C. C.
 Greenville Supply Co. (Wholesale.)
 Greenville Wholesale Co.
 Hooker & Anthony (Wholesale.)
 Wilson, W. B., & Son. (Wholesale.)
 Starkey, J. L.
 Williams, J. E.
 Johnson, W. H.
 Hicks, W. H.
 Carper Grocery Co.
 Moore, W. W.

Hardware Dealers.

Hart & Hadley.
 Carr & Atkins Hardware Co.

Hay and Grain Dealers.

Savage, L. M.
 Johnson, F. V.
 Moye, J. R. & J. G.
 Starkey, J. L.

Insurance Agents.

Ferguson, Frank (Life).
 White, H. A. (Life and Fire.)
 Moseley Bros. (Life and Fire.)
 Wilkinson, C. L. (Life and Fire.)
 Forrest, G. A.
 Tyson, B. F.
 Harris, H. B. (Life.)
 Warren, Ollen, Jr.
 Coward, H. L.
 Hall & Moore.
 Moore & Co.
 Moore, Thos. I.

Jewelers.

Best, W. L.
 Waters, A. G.
 Rountree, C. E.

Laundries.

Bishop's Laundry.
 Lee, Sam (Chinese).

Lawyers.

Jarvis, T. J.
 Cooper, L. G.
 Skinner, Harry.
 James, F. G.
 James, J. B.
 Long, W. H.
 Harding, F. C.
 Brown, Julius.
 Wooten, F. M.
 Evans, W. F.
 Outlaw, N. W.
 Evans, J. L.
 Everett, S. J.

Pierce, C. C.
 Dunn, Albion.
 Clark, D. M.
 Gilliam, Donnell.

Lumber Manufacturers and Dealers.

Pitt Lumber & Manufacturing Co.
 Greenville Co-operae & Lumber Co.
 Cabinet Veneer Co.
 Moye, M. G., & Son.

Marble Works.

Lanier, J. C.
 Greenville Cut Stone Co.

Machinery Dealers.

Hart & Hadley.
 Humber, R. L.
 Shelburn, Ed. H.
 Carr-Atkins Hardware Co.
 Flanagan, John, Buggy Co.

Paint and Oil Dealers.

Hart & Hadley.
 Carr & Atkins Hardware Co.

Painters.

Harris, Carlos.
 Lawrence, L. P.
 Harris, Walter.
 Molineux, Francis.
 Manese, Fred.

Produce Dealers.

Schultz, S. M.
 Flemmg, W. S.
 Starkey, J. L.
 Savage, L. M.

Plumbers.

Pender, L. H.
 Hicks, S. T.
 Johnson, P. M.

Piano and Organ Dealers.

Fineman, G. G.
 White, S. T. Piano Co.
 Outterbridge, A. J.

Photographers.

Parker, J. W.

Newspapers and Editors.

DAILY REFLECTOR—D. J. Wichard, Pres.
 CAROLINA HOME AND FARM AND THE
 EASTERN REFLECTOR (Weekly)—D. J.
 Wichard, Pres.

Real Estate Agents.

Moseley Bros.
 Arthur, L. C.
 Long, W. H.
 Harding, F. C.
 House, D. E.
 White, S. T.
 Mumford, C. T.
 Standard Realty Co.
 Atlantic Coast Realty Co.
 Dunn, Albion.
 Outlaw, N. W.

Shingle Dealers.

Johnston, F. V.
 Randolph Bros.

Tailors.

Foreman, H. E. (Col).
 Metrick, Paul.
 McLemore, B. F.

Undertakers and Embalmers.

Flanagan, John, Buggy Co.
 Boyd, J. H., Jr.

Wall Paper Dealers.

Boyd, Boston N.
 Brown, Wells.
 Harris, Carlos.
 Manese, Fred.

Building and Loan Associations.

Home B. & L. Association.

Livery, Feed and Sales Stables.

Smith, R. L.
 Winslow, J. E.
 Kling, J. F.
 Savage, Adrian.
 Allen, W. H.

Veterinary Surgeons.

Thilgen, J. F.
Marsh, J. E.

Pool & Billiard Parlors.

Hardee & Moore.
Shelburne & McCabe.

AYDEN.

Incorporated in 180.
Population, 1910: Whites, 1,200; colored, 300; total, 1,500.
Value of real estate \$175,000; value of personal property, \$160,000.
TAX RATE: 50c. on the \$100.

Town Officers.

MAYOR—L. L. Kittrell.
POSTMASTER—J. A. Harrington.
CHIEF OF POLICE—C. S. Smith.
R. R. AGENT—E. L. Brown, A. C. L.
MANAGER TELEGRAPH—E. L. Brown, W. U.

Ministers and Churches.

CHRISTIAN—S. B. Wagoner, Pastor.
METHODIST—Davie Lane, Pastor.
BAPTIST—Geo. J. Donall, Pastor.
EPISCOPAL—J. H. Griffith, Pastor.
FREE-WILL BAPTIST—R. F. Pittman, Pastor.

Schools and Academies.

GRADE—W. A. Ingram, Supt.
F. W. B. T. SEMINARY—J. E. Sawyer, Pres.

Banks and Bankers.

BANK OF AYDEN—J. R. Spier, Pres.; J. H. Hodges, Cash.
Dixon, W. H.
Frizzelle, M. T.
Johnson, H.

Druggists.

McKinney, W. M.
Sauls, M. M.

General Merchants.

Smith, J. R., & Co.
Turnage Bros.
Cannon, R. C., & Sons.
Edwards, J. C., & Son.
Quinerly, J. W., & Bro.
Pierce, J. B., Co.
Bullock, Worthington & Co.
Shoheen, R. A.
Hart, R. C.
Blount, Henry.
Blount & King.
Dail & Holton.
Jenkins, S. A.
Buck, Walter.
Dail, E. E., & Sons.
Ayden Furniture Co.
Cannon, M. V.
Cannon, J. E., & Co.
Davis, Mrs. J. A., & Co.
Jones, J. D. Co.
Stocks & Bro.
Tingle & Co.
Johnson, R. M.

Butchers and Dealers in Cattle.

Cox, John O.
Dennis, W. E.

Hay and Grain.

Stokes, J. J.

Hotels and Boarding Houses.

Cox House.
Hatton, J. A.
Noble, O. C.

Jewelers.

Spear, C. E.

Livery Stables.

Ayden Livery Co.
Grimsley, J. J.

Newspapers and Editors.

AYDEN DISPATCH (Semi-Weekly).
FREE-WILL BAPTIST (Weekly)—E. T. Phillips, Editor.

Manufacturing Plants.

Tripp, M. B., & Bro.
Ayden Lumber Co.
Griffin, J. A.
Ayden Loan and Ins. Co. (Life, Fire, Health)
Safe Stables.

Winslow, J. E.
Wingate, R.

Garages.

Sutton, S. C.
Tripp, M. B., & Bro.

Barbers.

Alexander, W. B.

BETHEL.

Incorporated in 1873.
Population, 1910: Whites, 400; colored, 150; total, 550.
Value of real estate, \$200,000; value of personal property, \$225,000.

Town Officers.

MAYOR—S. M. Jones.
POSTMISTRESS—Miss Estelle Jones.
CHIEF OF POLICE—Warren, Brewer.
R. R. AGENT—D. S. Harper, A. C. L.
MANAGER TELEGRAPH—D. S. Harper, W. U.

Ministers and Churches.

METHODIST—H. E. Tripp, Pastor.
BAPTIST—F. A. Davis, Pastor.

Schools and Academies.

HIGH—H. O. Craven, Prin.

Banks and Bankers.

THE BETHEL BANKING & TRUST CO.—M. O. Blount, Pres.; W. H. Woolard, Cash.

Doctors.

Garenton, Cecil.
Griffin, C. O.

Druggists.

Matiner Drug Co.

Building and Loan Association.

Pitt B. & L. Association.

General Merchandise.

Blount Bros.
Bunting, J. R.
Andrey, Ford Co.
Carson, J. E.
Bullock, Mrs. W. H.
Whitehurst & Andrews Co.
Bullock, W. R.
Ford, L. G.
Wemock & Grimes.

Butchers and Dealers in Cattle.

Whitehurst, C. D.
Nobles, Joseph.
Whitehurst, B. R.

Insurance Agents.

Jones, S. M. (Life).
Carson, S. T. (Life).
Woolard, W. H. (Fire).

Hotels and Boarding Houses.

Jones, S. M.

Feed Stables.

Carson, S. T.

Manufacturing Plants.

Methel Mfg. Co.
Farmers Mfg. Co.
Farmers' Ginning Co.
Highsmith's Saw Mill and Gin.

FALKLAND.

Incorporated in 1891.
Population, 1910: White, 260; colored, 40; total, 300.
Value of real estate, \$25,500; value of personal property, \$30,750.
TAX RATE: 15c. on the \$100.

Town Officers.

MAYOR—J. H. Smith.
POSTMASTER—C. A. Marslinger.
CHIEF OF POLICE—Joseph Cobbs.

Ministers and Churches.

PRESBYTERIAN—A. G. Harris, Pastor.

Schools and Academies.

HIGH—Nellie Spivey and Hattie Satterfield, Prins.

Doctors.

Marrill, Jenness.

Druggists.

Marrill, Jenness.

General Merchants.

Fountain, J. L., Co.

Parks, J. F.

Harris, R. E.

Wooten, K. H.

Hotels and Boarding Houses.

King, F. C.

FARMVILLE.

Incorporated in 1870.

Population, 1914. White, 1,150; colored, 650; total, 1,800.

Value of real estate, \$309,059; value of personal property, \$612,422.

TAX RATE—70c. on the \$100.

Town Officers.

MAYOR—T. C. Turnage.

POSTMASTER—J. V. Johnson.

CHIEF OF POLICE—J. L. Taylor.

R. R. AGENTS—E. S. Oglesby, N. S.; L. W. Goodwin, E. Car.

MANAGERS TELEGRAPH—L. W. Goodwin, W. U.

Ministers and Churches.

METHODIST—Y. E. Wright, Pastor.

MISSIONARY BAPTIST—J. E. Kirk, Pastor.

EPISCOPAL—Jno R. Matthews, Rector.

PRIMITIVE BAPTIST—Elder Whifford, Pastor.

CHRISTIAN—C. B. Mashburn, Pastor.

Schools and Academies.

GRADED—H. H. McLean, Prin.

Banks and Bankers.

BANK OF FARMVILLE—R. L. Davis, Pres.; J. R. Davis, Cash.

CITIZENS BANK—T. L. Turnage, Pres.; T. C. Turnage, Cash.

Doctors.

Patrick, J. E.

Morrill, D. S.

Joyner, C. C.

Moseley, H. P.

Druggists.

Wheless, J. M.

Parker & Newton.

Moore, G. E.

General Merchants.

Davis, R. L., & Bros.

Turnage, T. L. & W. J., Co.

Lang, W. M., Co.

Harris, J. H.

Folhard, W. A., & Co.

Askew, W. C.

McKee, T. R.

Barratt, E. L.

Smith, J. Wells, Co.

Smith, Mrs. T. H.

Mizella, J. H., & Co.

Tonen & Pearson.

Lesafoky & Ebocon.

Thorne & Raspberry.

Hardware Dealers.

Hub Hardware Co.

Furniture Dealers.

Beamon & Monk Bros.

Joyner Furniture Co.

Dentists.

Jones, Paul E.

Insurance Agents.

Smith, J. Stanley.

Humphrey & Turnage.

Humphrey, H. L.

Hotels and Boarding Houses.

Davis Hotel.

Horton Hotel.

Livery Stables.

Cobb, H. C.

Parker, Watt.

Newspapers and Editors.

FARMVILLE ENTERPRISE.

Tobacco Drying Plants.

Monk, A. C.

Manufacturing Plants.

Davis, R. L. (Saw Mill).

Rollins, W. J. (Saw Mill).

Farmville Brick Co.

Farmville Oil & Fertilizer Co.

Sales Stables.

Smith, B. S.

Davis Horse & Mule Exchange.

Turnage, B. O.

Jewelers.

Fields, W. D.

Morgan, R. A.

GRIMESLAND.

Incorporated in 1893.

Population, 1910. Whites, 250; colored, 150; total, 400.

Value of real estate \$29,198; value of personal property \$27,008.

TAX RATE: 50c. on the \$100.

Town Officers.

MAYOR—J. O. Johnson.

POSTMASTER—Mrs. J. T. Proctor.

CHIEF OF POLICE—Tom Moore.

R. R. AGENT—M. R. Hooks, N. S.

MANAGER TELEGRAPH—M. R. Hooks.

Ministers and Churches.

DISCIPLE—J. M. Waters, Pastor.

METHODIST—Daniel Lane, Pastor.

Schools and Academies.

GRADED—Miss Hyman, Prin.

Doctors.

Hudson, J. H.

Jones, C. M.

General Merchants.

Elks, J. J., & Bro.

Grimesland Supply Co.

Proctor, J. O., & Bros.

Hotels and Boarding Houses.

Elks, F. A.

Gibson, Mrs. J. L.

Manufacturing Plants.

Proctor, J. O. (Saw Mill and Gin).

Insurance Agents.

Elks, G. S.

FOUNTAIN.

Population, 1914. Whites, 150; colored, 58; total, 208.

Value of real estate, \$50,000; value of personal property, \$41,676.

TAX RATE: 35c. on the \$100.

Town Officers.

MAYOR—Abner Eason.

POSTMASTER—C. M. Smith.

CHIEF OF POLICE—J. T. Eason.

R. R. AGENT—Leon Lane, E. Car.

Ministers and Churches.

MISSIONARY BAPTIST—J. E. Kirk, Pastor.

PRESBYTERIAN—J. W. Roseborough, D. D.

Schools

GRADED—L. A. Mattox, Prin.

Doctors.

Beasley, E. B.

General Merchants.

Fountain & Co.
 Jefferson, R. L., & Co.
 Yelverton, M. D., Co.
 Gardner, R. A., & Co.
 Gannor, W. D.

Drug Stores.

Mereer, W. H.
 Groceries and Market.

Baker, C. C.
Hotels and Boarding Houses.
 Eason, Abner.

Livery Stables.

Owens, J. R.
 Banks and Bankers.
BANK OF FOUNTAIN—W. H. Graham.
Manufacturing Plants.
 Jefferson, G. W., & Pro. (Saw Mill).
 Eason, J. T. (Clement Drain Tile).
Business Enterprises.
 Fountain Development Co.
 Fountain Electric Light & Power Co.

GRIFTON.

Incorporated in 1885.
 Population, 110; White, 700; colored, 600;
 total, 1,300.

Value of real estate, \$350,000; value of personal property, \$260,000.

TAX RATE: 50c. on the \$100.

Town Officers.

MAYOR—G. T. Gardner.
POSTMASTER—W. C. Mewborne.
CHIEF OF POLICE—Howard Johnson.
R. R. AGENT—C. E. Gardner, A. C. L.
TELEGRAPH MANAGER—C. E. Gardner,
 W. U.

Ministers and Churches.

METHODIST—E. D. Dodd, Pastor.
DISCIPLES—J. C. Caldwell, Pastor.
EPISCOPAL—J. H. Griffith, Rector.

Schools and Academies.

GRIFTON HIGH.

Banks and Bankers.

BANK OF GRIFTON—L. J. Chapman, Pres.;
 A. M. Hooper, Cash.

Doctors.

Dawson, W. W.
 Loftin, P. B.

Druggists.

Brooks, P. W.

General Merchants.

McCotter, R. C., & Co.
 Harvey, J. R., & Co.
 Coward, A. G.
 Thompson, J. L., & Bro.
 Jenkins, I. E.
 Jenkins, R. F.
 Sumner, E. A.
 Grifton Feed Co.
 Bland, Mrs. G.
 May, C. C.
 Bryant, D. D.

Hotels and Boarding Houses.

Hotel Grifton.
 Hellen, Mrs. S. E.

Livery Stables.

Patrick, J.
 Patrick, W. H.

Insurance Agents.

Gardner, G. T.
 McCotter, W. H.
 Dixon, M. C.

Manufacturing Plants.

Cox, L. O.
 Grifton Ginning Co.
 Nottingham & Wrenn Co.
 Nacola Lumber Co.
 Scarborough, J. W.
 Grifton Auto and Garage Co. (L. O. Cox,
 Owner).

STOKES.

Incorporated in 1903.
 Population, 1914: Whites, 85; colored 29;
 total, 105.
 Value of real estate \$75,000; value of personal property, \$50,000.

Town Officers.

MAYOR—C. F. Page.
POSTMASTER—G. H. Robuck.
CHIEF OF POLICE—H. D. Gurgans.
R. R. AGENT—W. G. Stokes, A. C. L. Ry
Schools and Academies.
STOKES—Miss Anne Taylor.

Grocers.

Page, C. F.
 Robuck, G. H.

Market.

Page, S. C.
Banks and Bankers.
THE PLANTERS BANK—J. W. Bailey, Cash
Doctors.

Basnight, Thomas G.

General Merchants.

Perkins, J. L.
 Stokes, W. G.

Manufacturing Plants.

Stokes, W. G. (Saw, grist mill and gin).
 Perkins, J. L. (Saw Mill & Ginnery).
 Chery, J. S.
 Stokes Motor Co., B. A. Moeing, R. H.
 Thomas, Props.
 One Methodist Church.

PACTOLUS.

Population, 1914: White, 69; colored, 400;
 total, 460.

POSTMASTER—J. P. Davenport.
R. R. AGENT—G. H. Little, A. C. L. Ry.
MANAGER TELEGRAPH—G. H. Little,
 Western Union.

General Merchandise.

Davenport, J. R.
 Fleming, J. P.
 Williams, W. S.
 Satterthwaite, J. J., & Bro.
 Williams, S. V.

Hotels and Boarding Houses.

Satterthwaite, B. B.

Livery Stables.

Chancey, W. C.

Manufacturing Plants.

Davenport, J. R.

WINTERVILLE.

Incorporated 1895.
 Population, 1914: Whites, 375; colored, 260;
 total, 635.

Value of real estate \$90,000; value of personal property \$115,000.

TAX RATE—75c. on the \$100; \$2.25 on the poll.

Town Officers.

MAYOR—R. G. Chapman.
SECRETARY AND TREASURER—J. E. Green.

POSTMASTER—Jesse L. Rollins.
CHIEF OF POLICE—Elliott, L. F.
R. R. AGENT—J. E. Green, A. C. L.
EXPRESS AGENT—J. E. Green, Southern
 Express Co.

MANAGER TELEGRAPH—J. E. Green, Western Union.

TELEPHONE MANAGER—Central, B. T. Cox & Bro., Henderson Telephone Co.; Local, A. W. Ange, Winterville Telephone Co.

Ministers and Churches.

METHODIST—Daniel Lane, Jr., Pastor.
MISSIONARY BAPTIST—Geo. J. Dowell,
 Pastor.
FREE-WILL BAPTIST—J. E. Sawyer.
EPISCOPAL—J. W. Matthews, Rector.

Schools and Academies.

GRADED—Miss R. F. Felton, Prin.
WINTERVILLE HIGH—F. C. Nye, Prin.

Banks and Bankers.

THE BANK OF WINTERVILLE—J. E. Green, Pres.; C. T. Cox, Cash.

Doctors.

Cox, B. T.
Turnage, James.

Druggists.

Cox, B. T., & Bro.

General Merchandise.

Harrington, Barber & Co.
Ange, A. W., & Co.
Forrest, B. D., & Co.
House, W. L.
Beddard, A. O.
Vincent, Clarence, & Co.
Chapman, S. K., & Co.
Chapman, R. G., & Co.

Hotels and Boarding Houses.

Vincent, M., Mrs.

Livery Stables.

House, W. L.

Cotton Buyers.

Manning, B. F.
Harrington, J. F.
Hobgood, J. L.
Ange, A. W.
Chapman, R. G.

Manufacturing Plants.

Winterville Cotton Oil Co.
O. K. Lumber Co.
Braxton, A. B.
Cox, A. G., Manufacturing Co. (Wagons, School Desks, Saddles, Cotton Planters, Bugles, etc.)

ARTHUR.

Incorporated in 1911.
Population 1914: White, 54; colored 27; total 81.
Value real estate, \$100 per acre; value personal property, about \$40,000.
TAX RATE: 50c. on the \$100.

Town Officers.

MAYOR—J. R. Nichols.
COMMISSIONERS—J. W. Crawford, E. S. Waters, R. T. Strickland.
R. R. AGENT—S. M. Faulkner.

SCHOOLS.

PUBLIC.

Ministers and Churches.

CHRISTIAN—vacant.
FREE-WILL BAPTIST—Vacant.
Merchants.

Joyner, J. E.
Joyner, John N.
Mathews, J. A.
Turner, H. E.
Strickland, J. R.
Willoughby, Lawrence.

Manufacturing Plants.

Smith, C. D. (Saw and Planing Mills.)
Nichols, J. R. (Blacksmithing, Etc.)

POLK COUNTY
COUNTY SEAT, COLUMBUS.

POPULATION—(Census 1910), 7,640.

Formed in 1855. Named in honor of Col. W. M. Polk.

AREA—360 square miles.

Value of real estate, \$1,356,485; value of personal property, \$568,614.

Property listed in 1914, by whites, \$1,342,27; by negroes \$56,545.

NUMBER OF SCHOOLS—For whites, 32; for negroes, 16.

TAX RATE—County purposes, 19c on the \$100; roads and bridges 52c.

PUBLIC ROADS—Number of miles, 225. Worked by free labor and taxation.

RAILROAD, TELEGRAPH AND EXPRESS COMPANIES.

Asheville and Spartanburg Railroad, 10 miles, assessed value	\$295,494.00
Pullman Co., assessed value.....	2,132.30
Polk County Telephone Co., assessed value.....	1,680.00
Southern Express Co., assessed value.....	1,814.00
Western Union Telegraph Co., assessed value.....	2,217.00
American Telephone and Telegraph Co., assessed value.....	1,144.80
Saluda Telephone Co., assessed value.....	346.00
Southern Bell Telephone and Telegraph Co., assessed value.....	2,202.00
Green River Telephone Co., assessed value.....	40.00
Postal Telegraph-Cable Co., assessed value.....	270.00

SUPERIOR COURT TERMS—April 12, September 20.

COUNTY OFFICERS.

CLERK OF COURT—J. P. Arledge, Columbus.

SHERIFF—A. L. Hill, Tryon.

REGISTER OF DEEDS—F. M. Burgess, Columbus.

TREASURER—W. B. Feagan, Melvin Hill.

CORONER—R. B. Williams, Melvin Hill.

SURVEYOR—Melvin Hill, Mill Spring.

SUPT. OF HEALTH—Dr. Grady, Tryon.

SUPT. OF SCHOOLS—E. B. F. Cobb, Columbus.

SUPT. OF HOME—Beatrice Taylor, Mill Spring.

BOARD OF EDUCATION—E. M. Sallie, Saluda; S. B. Weaver, Landrum, S. C.; R. I. C. F. Jackson, Mill Spring.

COMMISSIONERS—J. M. Miller, Landrum, S. C.; R. F. D.; H. G. Cannon, Tryon; J. T. Waldrop, Mill Spring, R. I.

BOARD OF ELECTIONS—N. T. Mills, (chm'nd), Columbus; W. H. McFarland, Tryon.

JUSTICES OF THE PEACE.

COLUMBUS TOWNSHIP—L. L. Tallant, N. T. Mills, Jos. Armour, Columbus; S. E. Care, Landrum, S. C.; Wm. Halbert, Tryon; D. Wilson, Columbus.

TRYON—J. C. Fisher, Butler; George Gash, Butler, J. M. Butler, Tryon; Melvin Coad, Tryon.

MILL SPRING—Nathan Moore, J. R. Williams, Mill Spring; Wm. Weison, H. J. Bradley, B. L. Gibbs, Mill Spring.

SALUDA—J. H. Johnson, Jas. Rhodes, B. F. Morris, John Halbert, Joe Forest, B. L. Coff.

COOPERS—M. C. Hill, Walker; W. W. Cowart, W. G. Hill, G. Walker, Mill Spring.

GREENS CREEK—W. M. Barnett, Landrum, S. C.; W. W. Rogers, Landrum, S. C.; R. F. D.; A. J. Humphries, Landrum, S. C.; R. F. D.

MINISTERS NOT IN TOWNS.

BAPTIST—Rev. J. M. Walker, Columbus; J. B. Arledge, Saluda; Barmie Jackson, Mill Spring; T. M. Arledge, Farmville, S. C.
 PRESBYTERIAN—F. B. Rankin, Rutherfordton.

SCHOOLS AND ACADEMIES.

MORGANS—Mrs. J. W. Arledge, Prin., Landrum, S. C.
 PRICES—Myrtle Hampton, Prin., Mill Spring.
 OWENS—Mrs. Champion, Prin., Columbus.
 BULA—Harrist Salawa, Prin., Mill Spring.
 PEA RIDGE—John Gilbert, Sr., Prin., Columbus.
 BAREFOOT—W. S. Chessie, Mill Spring.
 MELVIN HILL—Thomas Walker, Prin., Columbus.

PHYSICIANS NOT IN TOWNS.

Langless, Dr., Mill Spring.
 Head, Willie, Melvin Hill.

MERCHANTS NOT IN TOWNS.

Taylor, Mrs. E., Pea Ridge.
 Shields, J. A., Rutherfordton, R. 1.
 Clement, R. L., Fingerville, S. C., R. 1.
 Elias, Coutrell, Landrum, S. C., R. 1.
 Laughter, Mr., Melvin Hill.
 Arledge, A. E., Mill Spring.
 Lewis, J. M., Mill Spring.

COTTON GINS.

Gilbert & Miller, Melvin Hill.
 Youngs, Mill Spring, R. 1.
 Edwards, Elias, Mill Spring.

FLOUR, CORN AND FEED MILLS.

Gibbs, L. C.
 Turner, J. B., Mill Spring.
 Collinsville Mill, Melvin Hill.
 Melvin Hill Flour Mill, Melvin Hill.
 Jackson, J. L., Mill Spring.
 West & Hutcherson, Columbus.

PUBLIC SCHOOL TEACHERS.

Cobb, E. W. S., Columbus.
 Hunter, Sallie, Columbus.
 Sisson, Ira, Columbus, Gram. Grades.
 Egerton, Bettie, Columbus.
 Arledge, J. W., Mrs., Landrum, S. C., R. 3.
 Champion, Geo., Mrs., Tryon, R. 1.
 Morrow, Blanche, Landrum, S. C., R. 4.
 Jack, J. W., Mrs., Tryon, R. 1.
 Glass, Elcia, Lynn.
 Glass, Linnette, Tryon.
 Jones, O. B., Tryon.
 Vastl, Georgia, Tryon.
 Upton, Caroline, Tryon.
 Thompson, Elizabeth, Tryon.
 Acker, Ida A., Flat Rock.
 Henderson, Winifred, Saluda.
 Sherfey, Mary, Saluda.
 Head, M. J., Flat Rock.
 Henderson, Bertha, Saluda.
 Oates, Mary, Melvin Hill.
 Tallant, Alice, Melvin Hill.
 Stroup, Edna, Melvin Hill.
 Hunter, Irene, Fugerville, S. C., R. 1.
 Lawrence, I. L., Landrum, S. C., R. 4.
 Roerson, Edna, Landrum, S. C.
 Cantrell, Myrtle, Landrum, S. C., R. 4.
 Hampton, Myrtle, Landrum, R. 1.
 Namey, Mary, Mill Spring.
 Johnson, Mamie, Mill Spring.
 Goforth, Kate, Mill Spring.
 Oates, Maggie, Mill Spring.
 Ducker, Dossie, Walker.
 Thompson, Lizzie, Walker.
 Gilbert, J. T., Columbus.
 Guffey, Mary, Mill Spring.
 Guffey, Lola, Mill Spring.
 Edwards, Cora, Mill Spring.
 Feagan, Clora, Mill Spring.

COLUMBUS.

Incorporated in 1856.
 Population, 1910: Whites, 117; colored, 10; total, 127.
 TAX RATE: 50c. on the \$100.

Town Officers.

MAYOR—N. T. Mills.
 POSTMASTER—L. H. Cloud.
 CHIEF OF POLICE—L. E. Hutchinson.

Ministers and Churches.

BAPTIST—John Walker, Pastor.

PRESBYTERIAN—F. B. Rankin.

Schools and Academies.

COLUMBUS STATE HIGH—E. W. S. Cobb, Prin.; Sallie Hunter, 1st Asst.; Bettie Egerton, Primary Asst.; Miss Sissons, 2nd Asst.; Miss Cunningham, Music.

General Merchandise.

Jackson, John L.

Hotels and Boarding Houses.

Columbus Hotel.
 Arledge, Minnie.
 Elliott, D.
 Mills, Mrs. N. T.
 McFarland, Mrs. R. F.

Lawyers.

Cloud, E. B.

Manufacturing Plants.

West & Hutchinson. (Lumber.)

Barber Shop.

Arman, Jas.

Bicycle Repairing.

Burgess & West.

Poultry Raisers.

Hughes & Williamson.

TRYON.

Population, 1910: White, 500; colored, 150; total, 650.

Value of real estate and personal property, \$307,250.

TAX RATE: 66 2-3c. on the \$100.

Town Officers.

MAYOR—E. E. Missildine.

POSTMASTER—W. H. Stevens.

CHIEF OF POLICE—G. H. Mclealf.

R. R. AGENT—Mr. Hinton, Southern Railway.

MANAGER TELEGRAPH—Jas Bion, W. U.

Ministers and Churches.

CONGREGATIONAL—Rev. Morgan.

METHODIST—Rev. Ferguson.

EPISCOPAL—J. Bowen, Rector.

Schools and Academies.

TRYON GRADED SCHOOL—H. M. Swift, Prin.

PRIVATE SCHOOL—Mrs. O. L. Missildine, Prin.

Banks and Bankers.

BANK OF TRYON—W. T. Lindsey, Pres.; J. B. Hester, Cash.

Newspapers and Editors.

TRYON BEE (Weekly)—Geo. E. Morton, Editor.

Doctors.

Grady, Earle.
 Bedell, L. G.
 Palmer, M. C.

Druggists.

Missildine, E. E.

General Merchandise.

Orr, John.
 Gash, G. A., & Co.
 Swink & Hudson.
 Gurley, Joe.
 Ballenger Co.
 Betts.

Williams, C. L.

Jackson, James.

Hotels and Boarding Houses.

Oak Hall Hotel.
 Mimosa Hotel.
 Woodalwn.
 Stearnes Cottage.
 Pine Ridge Inn.

Livery Stables.

Swan Livery.
 Andrews' Livery.
 Livingston & Roach.
 Turner, John.

Manufacturing Plants.

Tryon Paper Box Co.
 Tryon Hosiery Co.
 Erskin, Ralph (Chairs and Furniture.)
 Tryon Furnish Co.
 Green, J. T. (Dealers in Lumber, Etc).

SALUDA.

Incorporated in 1881.
 Population, 1910: White, 500; colored, 21; total, 521.
 Value real estate, \$160,000; value personal property, \$31,000.
TAX RATE: 75c. on the \$100.
Town Officers.

MAYOR—John Pace.
POSTMASTER—Henry Connon.
TOWN MARSHAL—R. Newman.
R. R. AGENT—W. H. Pace, Southern Railway.
MANAGER TELEGRAPH—W. H. Pace, Western Union.

Ministers and Churches.

EPISCOPAL—E. N. Joyner, Rector.
METHODIST—E. O. Smithcal, Pastor.
Schools and Academies.

COUNTY PUBLIC SCHOOLS—Harry Gilreath, Prin.

AMERICAN MISSIONARY ASSOCIATION SEMINARY—Harry Helmich, Prin.

Banks and Bankers.

CAROLINA STATE BANK—D. C. Barrow, Pres.; H. B. Lane, Cash.

Newspapers.

POLK COUNTY NEWS—W. T. Little, Editor.

Doctors.

Salley, E. M.
 Hooper, J. O.

Druggists.

Bradley, S. O.
 Saluda Pharmacy.

General Merchandise.

Sonner, Q. C., & Co.

Thompson & Pace.
 Robertson, W. C., & Son.
 Gosmary, J. A.
 Hart, J. L.
 Cannon, Wm.
 Staton & Hill.

Hotels and Boarding Houses.

The Hotel Charles.
 Melrose Inn.
 The Escoola.
 The Southern.
 The Poplar Glen.

Dentists.

Teague, B. H.

Insurance Agents.

Salley, E. M.

Livery Stables

Mabery, J. B., & Co.
 Ward, W. B.
 Lawter, J. E.

LYNN.

Incorporated in 1911.
 Population, 1914: White, 500; colored, 50; total, 550. (Estimated).
 Value of real estate and personal property, \$160,000.
TAX RATE: 25c. on the \$100.

Town Officers.

MAYOR—W. T. Hammet.
COMMISSIONERS—J. B. Panther, W. S. McCall, H. C. Rhodes.
POSTMASTER—W. A. Cannon.

Ministers and Churches.

PRESBYTERIAN—F. B. Rankin, Pastor.
BAPTIST—Jno. A. Walker, Pastor.

Schools and Academies.

DISTRICT AND MISSION SCHOOL—Mary Schwarburg, Prin.

Hotels and Boarding Houses.

The Mimosa.

Manufacturing Plants.

Tryon Hosiery Manufacturing Co.
 Southern Mercerizing Co.

RANDOLPH COUNTY

COUNTY SEAT, ASHEBORO.

POPULATION—(Census 1910), 29,491.

Formed in 1779. Named in honor of the Randolph family of Virginia.

AREA—960 square miles.

Value of real estate, \$3,819,942; value of personal property, \$2,598,585.

Property listed in 1914, by whites, \$6,255,484; by negroes, \$2,598,585.

NUMBER OF SCHOOLS—For whites, 108; for negroes, 22.

TAX RATE—County purposes, 25c. on the \$100; roads, 8 1-3c.; schools, 20c.; State, 27 2-3c.

RAILROAD, TELEGRAPH AND EXPRESS COMPANIES.

Southern Bell Telephone and Telegraph Co., assessed value	\$ 7,332.00
Liberty Telephone Co., assessed value	1,408.00
Atlantic & Yadkin Railroad, 30.49 miles, assessed value	340,625.00
High Point, Randleman, Asheboro and Southern Ry., 23.74 miles, assessed value	296,750.00
North Carolina Railroad, .60 miles, assessed value	41,700.00
Randleman Telephone Co., assessed value	2,500.00
Southern Power Co., assessed value	4,085.00
Southern Express Co., assessed value	10,336.00
Asheboro Telephone Co., assessed value	3,254.00
Western Union Telegraph Co., assessed value	4,652.01
North State Telephone Co., assessed value	200.00
Norfolk Southern, A. & A. Div., 14.60 miles, assessed value	60,611.00
Pullman Co., assessed value	128.00
Carolina & Yadkin R. R., assessed value	7,311.00
Snow Camp Midual Telephone Co., assessed value	36.00
South Alamance Telephone Co., assessed value	37.00
Denton Telephone Co., assessed value	230.00
Ether Rural Telephone Co., assessed value	30.00
Randolph Power Co., assessed value	270.00
Prospect Telephone Co., assessed value	390.00
Southeast Guilford Telephone Co., assessed value	192.00
Cokeridge Telephone Co., assessed value	2,466.00
Riverside Telephone Co., assessed value	1,650.00
Seagrove Telephone Co., assessed value	500.00
Ether Telephone Co., assessed value	31.00

SUPERIOR COURT TERMS—March 15 (civil), March 29, July 19 (civil), September 6, December 6 (civil and criminal).

COUNTY OFFICERS.

CLERK OF THE COURT—John M. Carlness.

SHERIFF—J. W. Birkhead, Asheboro.

REGISTER OF DEEDS—G. T. Murdock, Asheboro.

TREASURER—L. C. Phillips, Asheboro.

CORONER C. S. Tate, Ramseur Franklinville.

SURVEYOR—G. A. Albright, Seagrove, R. F. D.

SUPT. OF HEALTH—L. M. Fox, Asheboro.

SUPT. OF SCHOOLS—T. Fletcher Bulla, Asheboro.

SUPT. OF HOME—R. J. Pierce, Asheboro.

BOARD OF EDUCATION—T. W. Ingram, (chm'n), Bombay; Dr. C. H. Phillips, Thomasville, R. 4; J. T. Wood, Asheboro.

COMMISSIONERS—Clarence Parks, Franklinville; W. J. Scarborough, (chm'n), Asheboro; Hallie O. Barker, Randleman.

COUNTY BOARD OF ELECTIONS—H. T. Cornness, (chm'n), Asheboro, L. Ingold, Asheboro; J. S. Lewis, Asheboro.

JUSTICES OF THE PEACE.

TRINITY TOWNSHIP—J. H. Elder, C. W. Redding, Progress; T. S. Boulding, Archdale; C. W. Wilson, High Point, R. 5.

NEW MARKET—J. A. Wall, Sophia; E. L. Coletrane, Randleman, R. F. D.; R. L. White, Glenola, R. 1; R. L. Causey, Randleman, R. F. D.

PROVIDENCE—Geo. W. Pugh, Millboro; G. P. Barker, Climax, R. F. D.; N. C. Alfred, Climax, R. F. D.

LIBERTY—W. B. Owen, Liberty; R. C. Palmer, Liberty; R. W. Staley, Julian.

COLUMBIA—John T. Turner, Ramseur; Y. M. C. Johnson, Ramseur; T. P. Barker, Staley.

FRANKLINVILLE—W. C. Jones, Asheboro, Rfd.; Clarence Parks, Franklinville; E. L. York, Randleman, R. 2; J. V. Free, Randleman, R. 2; J. R. Lutterloh, Franklinville; Isaac A. Julian, Millow.

RANDLEMAN—W. T. Bryant, Randleman; T. O. Bowdon, Randleman; J. W. Parsons, Randleman; J. A. Russell, T. H. Matthews.

BACK CREEK—A. C. Farlow, Sophia; J. F. Jarrell, Caraway; J. A. Neighbor, Randleman, R. 2.

TABERNACLE—L. E. Hoover, Thomasville, Rfd.; J. C. Hooper, Trinity, Rfd.; A. W. Fuller, Fullers; W. H. Lawrence, Caraway; M. L. Wood.

CONCORD—D. G. McMasters, Farmers; J. H. Kearns, Farmer.

CEDAR GROVE—C. M. Nance, Asheboro, R. 2; M. H. Lassiter, Mechanics; W. S. Gatin, Ulah.

GRANT—C. O. Ingold, Asheboro, Rfd.; A. S. Pugh, Asheboro, Rfd.; Walter Humble, Asheboro, R. 1; R. E. Macon, Asheboro, R. 1.

COLERIDGE—H. T. Bray, Ramseur, R. 1; J. T. Lambeth, Moffitt; H. M. Garner, Asheboro, R. F. D.; C. E. Brown, Kimps Mills.

PLEASANT GROVE—E. S. Caviness, Checks; NEW HOPE—T. W. Ingram, Bombay.

UNION—S. A. Cox, Pisgah; A. S. Calicott, Seagrove, R. 2.

RICHLAND—W. W. Hayes, Seagrove, Rfd.; J. A. Monroe, Seagrove; M. J. Presnell, Michfield; D. A. Cornelison, Seagrove.

BROWERS—J. L. Owen, Kanoy; G. F. Gatin, Browsers Mill.

ASHEBORO—W. D. Spoon, Asheboro; J. S. Ridge, Asheboro; S. E. Lowdermilk, Asheboro.

MINISTERS NOT IN TOWNS.

Albright, H. A., Moffitt.
White, T. E., Ramseur.
Hays, W. N., Moffitt.
Milton, R. L., Coleridge.
Gibson, J. D., Randleman, Rfd.

Roger, A. S., Trinity.
Steelman, C. E., Farmer.
Stowe, J. H., Seagrove.
Trogden, Joel, Asheboro, Rfd.
O'Brian, J. B., Randleman.
Pike, W. M., Liberty, Rfd.
Highfill, D. A.

SCHOOLS AND ACADEMIES.

COLERIDGE ACADEMY—Roy Cox, Prin., Coleridge.

SHILOH ACADEMY—F. M. Wright, prin., Moffitt.

WHY NOT ACADEMY—Walter Hogan, Prin., Seagrove.

FARMER HIGH—Miss Linnie Shamberger.

LIBERTY HIGH—A. R. Phillips.

TRINITY HIGH—D. C. Johnson, Prin.

PHYSICIANS NOT IN TOWNS.

Johnson, D. J., Dewey.

Bulla, A. M., Caraway.

Redding, A. H., Cedar Falls.

Hubbard, C. C., Farmer.

Bulla, J. D., Fullers.

Myres, R. W., Fullers.

Phillips, C. H., Fullers.

Hlyworth, C. A., Coleridge.

MERCHANTS NOT IN TOWNS.

Albright, R. L., Seagrove.

Cornelison, D. A. & G. H., Seagrove.

Jarrell, J. F. & G. H., Caraway.

Cox, S. S., Brown.

Delk & Cameron, Cox.

Lambert, J. T., Moffitt.

Howard & Co., Mechanic.

Allen, W. N., Dewey.

Seagrove Mill & Store Co., Seagrove.

Hinsaw, Thomas, Ramseur, R. 1.

Bray, H. T., Ramseur, R. 1.

Farlow, E. A., Randleman, R. 3.

Kennedy, A. L., Randleman, R. 3.

Kennedy, Mrs. M. E., Asheboro, R. 2.

Milikan, D. W., Spero.

Alfred, W. H., Pleasant Garden.

Alfred, A. T., Millboro.

Barker, G. P., Millboro.

Gresson & Swain, Climax.

Siler, P. T., Climax.

Underwood & Cuts, Millboro.

Barnes, Lindsay, Fullers.

Fuller, A. W., Fullers.

Kindly, G. K., Fullers.

Langhin, J. C., Fullers.

Moore, W. J., Fullers.

Parrish, J. C., Fullers.

Wall, M. A., Trinity, R. 1.

Wood, M. L., Trinity, R. 1.

Bisher, H. F., Randleman, R. 1.

Lambe, T. C., Randleman, R. 1.

Auman, D., Steeds, Rfd.

Beck, J. T. F., Kanoy.

Macon, J. S., Spokane.

Tyson, T. B. & C. M., Erect.

Caviness, W. W., Kanoy.

Bean, G. H., Urichfield.

Cole, T. F., Seagrove.

Hammond, Joel, Seagrove.

Johnson & Allen, Seagrove.

McLeod, J. H., Seagrove.

Stutts, W. L., Seagrove.

Yow, Henry, Seagrove.

Yow, Jno. M., Seagrove.

Yow, E. R., Seagrove.

Dix, J. A., Asheboro, R. 2.

Hill, J. J., Asheboro, R. 3.

Parks, J. R., Ulah.

Ulah Store Co., Ulah.

Check Mercantile Co., Ore Hill, R. 2.

Ward Bros., Checks.

Ward, J. A. & Co., Checks.

Burroughs, J. P., Kemps Mills.

Luther, Asa, Ralph.

Pugh, A. S., Asheboro, R. 1.

Vuncannon, W. R., Ralph.

Callicott, Jno., Strieby.

Callicott, O. K., Strieby.
 Cox, S. A., Pisgah.
 Lucas, J. R., Seagrove.
 Parks, J. B., Pisgah.
 Trogden, W. L., Seagrove.
 Yuncannon, C. A., Ulah.
 Carter, G. E., Eleazar.
 Hill, I. W., Pinson.
 Lambert, Saml. L., Rachel.
 Shaw, J. M., New Hope Academy.
 Loftin, C. E. M., Riley's Store.
 Tucker, Gilbert, Riley's Store.
 Delli, A. L., Jacksons Creek.
 Harris, J. S., Flora.
 Johnson, E. B., Sol.
 Kearnes, J. S., Farmers.
 Lackey, H. V., & Co., Carraway, R. 1.
 Macon, G. T., Farmer.
 Ragan, J. C., Carraway.
 Sikes, T. L., Martha.
 Sheets & Kearnes, Farmer.
 Smith, Allen, Rainscur, Rfd.
 Cox, M. V., Rainscur, Rfd.
 Enterprise Mfg. Co., Coleridge.
 Ellis & Jordan, Rainscur, Rfd.
 Stout, Chas. M., Coleridge.
 Stout, W. A., Rainscur, Rfd.
 Spencer, J. E., Coles Store.
 Cox, R. A., Randleman, Rfd.
 Russell, I. M., & Co., Sophia.
 Alfred, J. W., Millsboro.
 Alfred, J. M., Cedar Falls.
 Cannon, W. P., Randleman, Rfd.
 Cedar Falls Mercantile Co., Cedar Falls.
 Central Falls Store Co., Central Falls.
 Ellison, J. M., Franklinville.
 Jones, W. C., Franklinville.
 Neighbors, E. P., Randleman, Rfd.
 Redding, J. A., & Son, Millboro.
 Routh, Mrs. P. J., Millsboro.
 Brady, Jno. M., Rainscur, Rfd.
 Brady, J. E., Rainscur, Rfd.
 Bray, E. H., Rainscur, Rfd.
 Bray, C. L., Rainscur, Rfd.
 Frazier, D. M., Liberty, R. 1.
 Holt, J. M., Liberty, R. 1.
 Ivey, Henry, Millboro, R. 1.
 Kivett, G. P., & Bro., Liberty, R. 1.
 Lane, Jno., Rainscur, R. 2.
 Langley, Jas., Staley.
 Patterson, J. M., Franklinville.
 Teague, Jno. M., Staley.
 Teague, W. B., & Son, Staley.
 York & Frazier, Rainscur, R. 2.
 Brown, J. F., Julian.
 Coble & Brown, Julian.
 Devinle, C. K., Julian.
 Whitaker, A. C., & Co., Julian.
 Blair, E. C., Progress.
 Kennedy, Cleveland, Thomasville, R. 2.
 Loler, Carl, High Point, R. 5.
 Hayes, N. C., Asheboro.
 Ivey, J. A., Ashboro.
 Pugh, J. W., & Son, Asheboro.
 Routh & Pugh, Asheboro.
 Underwood & Son, Asheboro.
 Aldridge, J. A., Franklinville.
 Alfred, H. F., Franklinville.
 Burgess, A. H., Franklinville.
 Central Groc. Co., Ashboro.
 Ellison, J. W., Franklinville.
 Franklinville Mfg Co., Franklinville.
 Lutterloh, J. R., Franklinville.
 Myrtle Store Co., Franklinville.
 Randolph Mfg. Co., Franklinville.
 Crisco, W. D., Steeds, R. F. D.
 Ritter, W. W., Steeds, R. F. D.
 McCrary, W. F., Asheboro, R. F. D.
 Hayworth, H. G., Coleridge.
 Stout, C. M., Coleridge.
 Spencer, C. S., Edgar.
 Brewer, W. H., Glenola.
 Bonnett, W. H., Liberty, R. F. D.
 Buchner & Stroud, Liberty, R. F. D.

Fogleman-Teague Co., Liberty, R. F. D.
 Hoady, T. H., Liberty, R. F. D.
 Thomas, W. C., Liberty, R. F. D.
 Harper, J. E., Liberty, R. F. D.

SAW MILLS.

Hughes, W. F., Asheboro.
 Laughlin, S. W., Asheboro.
 Henry, Sam, Asheboro.
 Rich, E. L., Asheboro.
 Crawford Bros., Asheboro.
 Pool, Joe, Asheboro, Rfd.
 Pugh & Brown, Asheboro, Rfd.
 Brady, J. A., Rainscur.
 Paris, J. A., Rainscur.
 Maber & Caviness, Cheeks.
 Macon, J. S., Stokane.
 Whately, E., Ulah.
 Parks, Edgar, Seagrove, Rfd.
 Yow, E. R., Seagrove.
 Yow, O. M., Seagrove.
 McNeill, A. L., Seagrove.
 Brower, J. W., Seagrove.
 Brown, E. K., Steeds.
 Crisco Bros., Steeds.
 Ellis & Brown, Seagrove.
 Lucas, J. J., Seagrove.
 Taut, W. T., Asheboro, Rfd.
 Bell & King, Pisgah.
 Callicott, A. R., Strieby.
 Paris & King, Seagrove.
 Bean, G. H., Seagrove.
 Hammond, J. C., Co., Seagrove.
 Callicott & Co., Seagrove.
 Cole, T. F., Seagrove.
 Welch, J. J., Seagrove.
 Lewis, C. & M., Hill's Store.
 Routh, A. N., Randleman, Rfd.
 Farlow, Thos., Randleman, Rfd.
 Spencer, T. O., Sophia.
 Smith, J. Ran., Liberty.
 Hughes, W. F., Asheboro.
 E., Whately, Ulah.
 Branson, Leti, Asheboro, R. 2.

PUBLIC SCHOOL TEACHERS.

Johnson, D. C., Trinity.
 Rudisill, Lula B., Trinity.
 Norment, Kate, Mrs., Trinity.
 Hunter, Emma, Trinity.
 Lindley, Silas J., Achdale.
 Davis, Clara, Achdale.
 Redding, Ocia, Edgior.
 Albertson, Addie, Edgior.
 Everhart, Lula, Trinity.
 Farlow, L. L., Trinity.
 Andrews, Lula, Glenola.
 Nance, Kate, Glenola.
 Phillips, Lizzie, Asheboro.
 Lawrence, Myrtle, Edgior.
 Eidge, Emma, Edgior.
 Bostiek, Edna, Randleman.
 Smith, William, Sophia.
 Johnson, Rosa, Sophia.
 Neece, Estelle, Climax.
 Godwin, Clara, Climax.
 Cox, Kate, Climax.
 Hockett, Alice, Climax.
 Parks, Bryan, Rainscur.
 Wood, Esther, Millboro.
 Wood, Ora, Millboro.
 Phillips, A. R., Liberty.
 Whitaker, Alene, Liberty.
 McMillan, Effie, Liberty.
 Moore, Jewl, Liberty.
 McEvans, Nellie, Liberty.
 Pickett, Swanna, Liberty.
 Bird, Ha, Liberty.
 Hardin, W. H., Mrs., Julian.
 Brown, Beulah, Liberty.
 Brower, Ora, Staten.
 Cox, R. C., Randleman.
 Farlow, John, Randleman.
 Fox, Maude, Randleman.
 Swain, Mary, Randleman.

Crittendon, Mabel, Randleman.
 Woolen, Jessie, Randleman.
 Wall, Cordia, Randleman.
 Wall, Cordia, Randleman.
 Osborne, Daisy, Randleman.
 Leonard, Pearl, Wortville.
 Cox, Elva, Randleman.
 White, Ramseur.
 Marshall, Nell, Ramseur.
 Siler, Sue, Ramseur.
 Smith, Lizzie.
 Smith, Evelyn, Ramseur.
 White, W. P., Mrs.
 Winnie Brothers, Liberty.
 Frazier, S. C., Liberty.
 Stoley, Ruby, Liberty.
 McMasters, Ramseur.
 Pool, Callie, Ramseur.
 Shamburger, Pearl, Mrs., Hills Store.
 Shamburger, Linnie, Farmer.
 Lamb, Adna, Farmer.
 Highhill, Mittie, Farmer.
 Horney, Esther, Farmer.
 Yuncannon, Annie, Asheboro.
 Bingham, Elizabeth, Mechanic.
 Bunting, Mary, Asheboro.
 Wrenn, Everet, Franklinville.
 Craven, Cordella, Asheboro.
 Russell, Bertha, Seagrove.
 Barker, Alma, Asheboro.
 Scotten, W. C., Coleridge.
 Wright, F. M., Moffitt.
 Cox, Roy, Coleridge.
 Slack, Mattie, Coleridge.
 Wrenn, Bertie, Coleridge.
 Scotten, Clester, Coleridge.
 Cox, Mamie, Ramseur.
 Bray, Lena, Ramseur.
 Scott, Ollie, Ramseur.
 Kearne, B., Checks.
 Cox, Phama, Checks.
 Powers, B. H., High Falls.
 Scott, Olla L., Coleridge.
 Brooks, Pearl, Kanay.
 Yow, Bertha, Seagrove.
 McNeil, Martin, Seagrove.
 Hogan, Walter, Seagrove.
 Martin, W. C., Seagrove.
 McNeil, E. E., Seagrove.
 Martin, Maggie, Seagrove.
 Cranford, Miss, Seagrove.
 Boroughs, F. P., Pisgah.
 Spoon, Rillo, Pisgah.
 Barnes, Rosa, Mechauc.
 Freeman, T. R., Seagrove.
 Lawrence, Pauline, Seagrove.
 Callicutt, Della, Pisgah.
 Cagle, Maggie, Seagrove.
 Lassiter, Lyda, Pipe.
 Luther, Ulah, Stauby.
 Hill, Pricilla, Pipe.
 Pritchard, Lula, Bombay.
 Morris, Tula, Bombay.
 Tucker, T. A., New Hope.
 Carroll, Ida, Acadenn.
 Brown, Lena, Liberty.
 Ellison, A. N., Franklinville.
 Julian, Laura, Milboro.
 Pierce, John, Randleman.
 Williams, Ulah, Randleman.
 Julian, C. E., Randleman.
 Siler, Miss, Randleman.
 Weatherly, D. M., Franklinville.
 Smith, Verna A., Franklinville.
 Hutchison, Elmo, Franklinville.
 Mason, Miss, Franklinville.
 Manns, Amie, Franklinville.
 Cox, Carl B., Asheboro.
 Fox, Flcta, Asheboro.
 Teague, C. E., Asheboro.
 Lamb, Mary, Asheboro.
 Younts, Pearl, Asheboro.
 Barnes, Mary, Asheboro.

Phillips, Kate, Ash-berbo.
 Fentress, Lillie, Asheboro.
 Burgess, Cletus, Asheboro.
 Miller, Elmie, Asheboro.
 Lambdin, Bessie, Asheboro.
 Parrish, Lillie, Asheboro.
 McCloud, Miss, Asheboro.
 Cox, Essie, Asheboro.
 Davidson, Lucy, Asheboro.
 Richardson, B. L., Randleman.
 Barnes, W. M., Mechauc.
 Steed, Lena, Coroway.
 Zachary, A. F., Randleman.
 Davis, Dora B., Mrs., Sophia.
 Bulla, Talmage, Asheboro.
 Kanoy, M. U., Randleman.
 Varner, L., Fuller.
 Varner, J. M., Fuller.
 Coely, Bessie, Jackson's Creek.
 Lowe, Aro, Asheboro.
 Cox, Hazel, Caroway.
 Spence, G. W., Trinity.
 Coltrane, Melvins, Trinity.
 Varner, Sallie Sue, Trinity.
 Ridge, Clarence, Coroway.
 Ridge, Mrs., Coroway.
 Hill, Tate, Jackson's Creek.
 Ingram, Blanche, Jackson's Creek.
 Elliott, Blanche, Jackson's Creek.

COTTON GINS.

Enterprise Mfg. Co., Coleridge.
 Cedar Falls Mfg. Co., Cedar Falls.

FLOUR, CORN AND FEED MILLS.

Farmer Roller Mills, Farmer.
 Routh, A. N., Asheboro, R. 2.
 Richland, Roller Mills, Moffitt.
 Seagrove Mill and Store Co., Seagrove.
 Tucker, W. H., Seagrove.
 Yow, E. R., Seagrove.
 Franklinville Manufacturing Co., Franklinville.
 Enterprise Manufacturing Co., Coleridge.

ASHEBORO.

Incorporated in 1855.
 Population, 1910: 2,275.
 White polls, 586; colored polls, 56.
 TAX RATE: \$1 on the \$100.
 Bonded Debt, \$15,000.

Town Officers.

MAYOR—C. C. Crawford.
 CHIEF OF POLICE—Gurney Milliken.
 CLERK—A. R. Wmningham.
 TREASURER—L. D. Birchhead.
 TAX COLLECTOR—Thos. E. Lassiter.
 SUPT. OF HEALTH—Dr. L. M. Fox.
 POSTMASTERS—R. R. Ross.
 R. R. AGENTS—G. W. Hilliard, Southern;
 L. D. Birchhead, N. S.
 EXPRESS AGENT—G. W. Hilliard.
 TELEGRAPH MANAGER—G. W. Hilliard.
 W. U.
 TELEPHONE MANAGER—E. H. Morris,
 Asheboro Tel. Co.

Ministers and Churches.

METHODIST—J. E. Thompson, Pastor; R.
 A. Taylor, Asheboro Circuit.
 CHRISTIAN—
 METHODIST PROTESTANT—C. L. Whitaker,
 Pastor.
 PRESBYTERIAN—J. W. Clegg.
 BAPTIST—R. E. Powell.
 Schools and Academies.
 GRADED—C. H. Tegate, Supt.
 Hotels and Boarding Houses.
 Ashlyn Hotel,
 Central Hotel.
 Rich, James.

Architects.

Porter, Sam

Banks and Bankers.

BANK OF RANDOLPH—D. B. McCrary.
 Pres.: W. J. Armfield, Cash.
 FIRST NATIONAL—J. S. Lewis, Pres.; J.
 M. Neely, Cash.

Bakers.

Asheboro Bakery.
Brick Manufacturers.
 Foust, W. L., & Co.
 Rich, E. O.
Boot and Shoe Dealers.
 Dixie Dry Goods Co.
 Jones, W. W.
 Frazier, C. G., & Son.
 Wood & Moring.
 Johnson, R. C.
 Loflin, C. T.

Book Stores.

Rexall Drug Co.
 Frazier, C. G., & Son.
Butchers and Dealers in Cattle.
 Star Meat Market.
 Winslow, E.

Building and Loan Associations.

Peoples B. & L. Associations.
Colton and Hosiery Mills.
 Acme Hosiery Mills.

Confectionery Dealers.

Standard Drug Co.
 Asheboro Drug Co.
 Stedman, W. D.
 Ferree Grocery Co.

Contractors and Builders.

Ward, John.
 Forter, Sam.
 Hillard, B. F.
 Hammer, George W.

Coal and Wood Dealers.

Foust, W. L.
 Turner, J. T.
 Asheboro Wheelbarrow Co.

Chamber of Commerce.

INDUSTRIAL ASSOCIATION—D. B. McCrary, Pres.; J. D. Ross, Sec. & Treas.

Clothiers and Men's Furnishers.

Jones, W. W.
 Dixie Dry Goods Co.
 Woods & Moring.
 Frazier, C. G., & Sons.

Livery Stables.

Morris, E. G.
 McDowell Bros.
 Ross, R. R.
 York, J. A.
 Prinsell & Brown.

Dentists.

Lockhart, D. K.
 Swalm, John.

Flour and Feed Mills.

Asheboro Roller Mills.
 Southern Crown Milling Co.

Druggists.

Asheboro Drug Co.
 Standard Drug Co.
 Rexall Drug Store.

Doctors.

Henley, S. A.
 Hunter, J. Y.
 Moore, W. J.
 Fox, L. M.
 Asbury, F. E.

Dry Goods and Notions.

Johnson, R. C.
 Dixie Dry Goods Co.
 Wood & Moring.
 Jones, W. W.
 Frazier, C. G., & Son.
 Loftin, C. T.

Power and Light Companies.

Asheboro Electric Co. (Owned by City).

Fruit Dealers.

Stedman, W. D., & Son.
 Ferree Grocery Co.
 Brown, John.
 Brown, B. A.

Furniture Dealers and Manufacturers.

Piedmont Chair Co.
 Asheboro Chair Co.
 Randolph Chair Co.

Fish and Oyster Dealers.

Stedman, W. D., & Son.
 Star Meat Market.

Foundries and Iron Works.

Asheboro Wheelbarrow Co.

Furniture Dealers.

Fox, O. R.
 Wood & Moring.
 Hoover & McCalm.

Grocers.

Cox & Hall.
 Brown, B. A.
 Brown, J. M.
 Hamilton, A. D.
 Ferree Grocery Co.
 Brown, John.
 King Gro. Co.
 Randolph Supply Co.
 Bean, E. H.
 Lexington Grocery Co. (Wholesale).
 Asheboro Grocery Co. (Wholesale).
 Stedman, W. D., & Son.
 Hannah, J. C.
 Ridge, J. S.

Hardware Dealers.

McCrary-Redding Hardware Co.
 Cox & Lewis Hardware Co.

Insurance Agents.

McAllister, A. C., & Co.
 Moffin, E. L.
 Walker, J. E.
 Asheboro Trust Co.
 Morris & Ross.

Jewelers.

Cox, N. P.

Lawyers.

Robins, H. M.
 Spence, J. A.
 Hammer, W. C.
 Brittain, J. T.
 Redding, Charles.
 Kelly, R. C.

Lumber Manufacturers and Dealers.

Home Building & Material Co.
 Cox Lumber Co.
 Asheboro Wheelbarrow Co.

Painters.

Pressnel, Pete.
 Paisley, Robert.
 Alfred, Norman.

Produce Dealers.

Ferree Groc. Co.
 Harding, J. E.
 Loflin, C. T.
 Turner, J. T.

Newspapers and Editors.

ASHEBORO COURIER (Weekly)—Wm. C. Hammer, Editor.
 RANDOLPH BULLETIN (Weekly)—J. E. Mendenhall, Editor.

Real Estate Agents.

McAllister, A. C., & Co.
 Armfield & Laughlin Realty Co.

Shingle Dealers.

Home Building & Material Co.
 Cox Lumber Co.
 Cox & Lewis Hardware Co.

Undertakers and Embalmers.

Fox, O. R.
 Hoover & McCalm.

Bottling Works.

Crown Bottling Works.

Cafes and Restaurants.

Rich, James.
 Hooker, Wm.

Carriage and Wagon Dealers.

McCrary-Redding Hardware Co.
Cox & Lewis Hardware Co.
McDowell Bros.

Machine Shops.

Asheboro Wheelbarrow Co.
Wall Paper Dealers.

Allred, Norman.
Falsley, Robert.
Hammond, Moses.

Manufacturing Plants.

Asheboro Wheelbarrow Co.
Milliners.

Tysor, Eugene.
Lollin, C. T.

Garages.

Asheboro Motor Car Co.
Randolph Motor Car Co.

RANDLEMAN.

Population, 1914: 2,000.

White polls, 284.

Value of real estate, \$485,000; value of personal property, \$187,000.

TAX RATE: \$1.13 on the \$100.

Bonded debt, \$30,000.

Town Officers.

MAYOR—J. C. Daniels.
CHIEF OF POLICE—A. S. Barker.
TREASURER—Frank Talley.
TAX COLLECTOR—Frank Talley.
POSTMASTER—A. N. Bulla.
R. R. AGENT—J. E. Davis, Southern.
EXPRESS AGENT—J. E. Davis.
TELEGRAPH MANAGER—J. E. Davis, W.

U. TELEPHONE MANAGER—Argus Barker, Randleman Teleg. Co.

Ministers and Churches.

CHRISTIAN—A. F. Brown.
METHODIST—C. H. Christainbery, Pastor.
METHODIST PROTESTANT—J. B. O'Briant, Pastor.

BAPTIST—R. E. Powell, Pastor.

Building and Loan Associations.

Randleman B. & L. Association.

Schools and Academics.

GRADED—H. C. Cox.

Hotels and Boarding Houses.

The Randolph.
Caudie, Mrs. Minnie.

Banks and Bankers.

PEOPLES BANK—T. F. Wrenn, Pres.; G. B. Beasley, Cash.

Boot and Shoe Dealers

Randleman Store Co.
Elliott, G. W.
Hayes, E. P.
Clapp, J. A., & Son.
Randleman Bargain House.

Contractors and Builders.

Allred, J. M.
Wall, G. B.

Clothiers and Men's Furnishers.

Randleman Store Co.
Elliott, G. W., & Co.
Randleman Bargain House.
Linberry, L. W., & Co.
Wager Clothing Co.

Dentists.

Ashburn, T. F.

Druggists.

Randleman Drug Co.

Doctors.

Wilkerson, C. E.
Fox, Dennis L.
Summer, W. I.

Dry Goods and Notions.

Randleman Store Co.
Elliott, G. W., & Co.
The Hayes Co.
Randleman Bargain House.

Power and Light Companies.

Randolph Power Co.

Furniture Dealers.

Deep River Chair Co.

Hardware Dealers.

Elliott, G. W., & Co.

Insurance Agents.

Pickard, W. H. (Fire.)
Beasley, A. B. (Fire.)
Ivey, J. A. (Life.)

General Stores.

Bechetes, H. F.
Brookshire, C. L.
Brown, W. G.
Bryant, W. T.
Candle, L. M.
Clapp, J. A., & Son.
Dobson, R. L.
Elliott, G. W.
Hall, J. L.
Ivey, G. H.
Johnson, A. G.
Linberry, L. W., & Co.
Wilborne, R. M., & Co.
Wright, H. T.

Wholesale Grocers.

The Smithernan Co.

Newspapers and Editors.

DISPATCH (Weekly)—Frank W. DeCroix, Editor.

Real Estate Agents.

Pickard, W. H.

Manufacturing Plants.

Deep River Mills.
Randleman Hosiery Mills.
Pickard, W. H., (Gin.)
The Newlin Groom Works.
Pepsi-Cola Bottling Co.
Coca-Cola Bottling Co.
Deep River Chair Co.
Maist, O. C. (Lumber).
Mimvie Mills Co. (Flour).
Wright, H. T.
Spencer Broom Co.

TRINITY.

Incorporated in 1869.

Population, 1910: White, 375; colored, 40; total, 415.

Value of real estate, \$130,000; value of personal property, \$30,000.

TAX RATE: 20c. on the \$100.

Town Officers.

MAYOR—Bruce Craven.
TOWN CLERK—D. C. Johnson.
TOWN TREASURER—D. C. Johnson.
CHIEF OF POLICE—Clyde Coltrane.
TAX COLLECTOR—J. C. Pepper.
POSTMASTER—J. L. Phillips.
R. R. AGENT—W. C. Massey, Southern.
MANAGER TELEGRAPH—W. C. Massey, W. U.

Lawyers.

Craven, Bruce

Ministers and Churches.

METHODIST—E. N. Crowder.

Schools and Academics.

HIGH—D. C. Johnson, Prin.

General Merchants.

Brame, J. D.
Pepper, J. C.
Leach, W. M.

Hotels and Boarding Houses.

Brame, J. D.
Parker House.

LIBERTY.

Incorporated in 1889.

Population, 1910: White, 550; colored, 100; total, 650.

Value of real estate, \$400,000; value of personal property, \$200,000.

TAX RATE: 25c. on the \$100.

Town Officers.

MAYOR—R. C. Reitzel.
 TOWN CLERK—C. L. Amick.
 TREASURER—C. L. Amick.
 TAX COLLECTOR—Tom Steel.
 POSTMASTER—Jas. R. Smith.
 CHIEF OF POLICE—Tom Steele.
 SUPT. HEALTH—R. D. Patterson.
 R. R. AGENT—R. L. Elkins.

Ministers and Churches.

METHODIST E. SOUTH—P. L. Terrell, Pastor.
 METHODIST PROTESTANT—G. F. Milloy, Pastor.
 CHRISTIAN—W. C. Wicker, Pastor.
 BAPTIST—Geo. E. Soruill, Pastor.
 LUTHERAN—J. L. Morgan, Pastor.
 METHODIST EPISCOPAL—J. A. Short, Pastor.

Schools and Academies.

HIGH—Albert R. Phillips, Prin.
Banks and Bankers.
 BANK OF LIBERTY—A. E. Lewis, Pres.; B. M. Brower, Cash.

Doctors.

Poster, G. A.
 Foust, D. Lacy.
 Shepard, Frank.
 Colctran, J. W.

Dentists.

Gregg, J. D.

Druggists.

Liberty Drug Store.

General Merchants.

McPherson & Pickett.
 Gilliam & Patteson.
 Liberty Mercantile Co.
 Curtis, C. R.
 Curtis, A. W.
 Patterson Store Co.
 Frasier & Co.
 Stroud Bros.
 Buckner, S. J.
 Wrightsell, R. C.
 Crutehfield, Minnie.
 Overman, J. O.
 Cameron, Lizzie.
 Farmers' Union Store Co.
 Dark, D. E., (Produce.)
 Hatch & Mauer (Produce.)
 Reese, Mrs. (Produce.)

Hotels and Boarding Houses.

Hatch, O. T.
 Klondike.
 Sunny South.

Livery Stables.

Patterson Stable Co.
 Hatch, O. T.

Manufacturing Plants.

Liberty Chair Co.
 Liberty Roller Mills.
 Smith, J. Rom. (Saw Mill).
 Liberty Picker Stiek Co.
 Liberty Machine and Motor Co.
 Smith Bros. Brick Co.
 Home Lumber Co.

Furniture Dealers.

Curtis, J. W.
 Buckner, S. J.

RAMSEUR.

Incorporated in 1893.
 Population, 1910: Whites, 1,150; colored, 50; total, 1,200.
 Value of real estate, \$750,000; value of personal property, \$274,000.
 TAX RATE—40c on the \$100.

Town Officers.

MAYOR—J. F. Craven.
 TOWN CLERK—J. M. McAllister.
 TREASURER—J. D. Leonard.

POSTMASTER—C. Grady Foushee.
 CHIEF OF POLICE—J. M. Brewer.
 R. R. AGENT—T. A. Moffitt, Southern.
 MANAGER TELEPHONE—H. B. Moore.
 MANAGER TELEGRAPH—H. B. Moore.

Ministers and Churches.

METHODIST—T. J. Rogers.
 BAPTIST—W. O. Johnson, Pastor.
 CHRISTIAN—W. H. White, Pastor.
 HOLINESS—Rev. Butler.

Schools and Academies.

GRADED—W. P. White, Supt.
Banks and Bankers.
 BANK OF RAMSEUR—W. H. Watkins, Pres.; Hugh Parks, V.-Pres.; I. F. Cravett, Cash.

Doctors.

Tate, Charles S.
 Caddell, Stephen W.
 Craven, Clyde.

Druggists.

Marsh, N. F.
 Ramseur Pharmacy.

Insurance Agents.

Watkins-Leonard Co.
 Craven, I. F.

General Merchants.

Carter Mercantile Co.
 Watkins-Leonard Co.
 Covington, J. E.
 Crescent Furniture Co.
 Jones, A. L.
 Marley & Caveness.
 Phillips, J. R.
 Webster, W. B.
 Waggar, Robt.
 York, J. W.

Grocers.

Stout, J. W.
 Kidd, Maggie, Mrs.
 Cox, Ed. L.
 Martin, N. D.
 York, A. H.
 Hammer, M. E.

Hotels and Boarding Houses.

Ramseur Hotel (C. M. Spoon, Prop).
Livery Stables.
 Wright, D. T.

Manufacturing Plants.

Ramseur Milling Co. (Roller Mills).
 Parks, J. A.
 York, B. W.
 Martin, N. D.
 Columbia Mfg. Co. (Cotton Mill).
 Novelty Wood Works.
 Ramseur Broom Works.
 Foushee, W. T., & Co.
 Kinsy, G. M.
 Turner, Jno. T.
 Ramseur Furniture Factory.
 Fleter Lumber Co.

Markets.

Hodgins, Geo. M.

Real Estate Dealers.

Vilbre, J. S.

Automobile Livery.

York, J. E.
 Free, W. E.

Garages.

Watkins, W. H., Jr.

Architects and Contractors.

Curtis, David A.

WORTHVILLE.

Incorporated in 1905.
 Population, 1910: 385.
 Value of real estate and personal property, \$100,000.
 TAX RATE—30 1-3c. on the \$100.

Town Officers.

MAYOR—R. H. Shaw.
 POSTMISTRESS—Jennie E. Winslow.

Ministers and Churches.

METHODIST—W. J. Thompson, Pastor.
 BAPTIST—R. E. Powell, Pastor.
 PRESBYTERIAN—To be supplied.
 METHODIST PROTESTANT—J. B. O'Bryan,
 Pastor.

General Merchants.

Shaw, R. H.
 Groce, C., & Co.
 Dean, W. H.
 Arnold, Tom. Co.
 Coble, W. C.
 Worthville Store Co.

Manufacturing Plants.

Deep River Manufacturing Co.
 Riverside Mills, Inc.

ARCHDALE.

Incorporated in 187.
 Population, 1910: White, 290; colored, 50;
 total, 250.

Value real estate, \$27,000; value personal
 property, \$22,267.

TAX RATE: 16 2-3c. on the \$100.

Town Officers.

MAYOR—H. S. Ragau.
 TOWN CLERK—W. M. Whson.
 TREASURER—J. W. Blair.
 TAX COLLECTOR—W. J. Church.
 POSTMASTER—J. W. Blair.

Ministers and Churches.

FRIENDS—Geo. Weller.

Schools and Academies.

PUBLIC—S. J. Lindley, Prin.

Doctors.

Tomlinson, J. M.

General Merchants.

Hassell, S. H.
 Blair & Wheeler.
 Taylor, Will.

RICHMOND COUNTY

COUNTY SEAT, ROCKINGHAM.

POPULATION—(Census 1910), 19,673.

Formed in 1779. Named in honor of the Duke of Richmond.

AREA—472 square miles.

Value of real estate, \$3,920,092; value of personal property, \$2,104,638.

Property listed in 1914: by whites, \$5,740,530; by negroes, \$293,200.

TAX RATE—County purposes, 31 2-3c. on the \$100.

PUBLIC ROADS—Number of miles, 305. Worked by taxation and convicts.

RAILROAD, TELEGRAPH AND EXPRESS COMPANIES.

Seaboard Air Line Railway, 43.66 miles, assessed value	\$1,233,674.00
Pullman Co., assessed value	8,812.80
Yadkin River Power Co., assessed value	35,690.00
Southern Express Co., assessed value	8,526.00
North and South Carolina Railway, 4.99 miles, assessed value,	19,847.00
Southern Bell Telephone and Telegraph Co., assessed value	24,393.00
Western Union Telegraph Co., assessed value	22,892.74
Postal Telegraph-Cable Co., assessed value	214.50
Raleigh, Charlotte and Southern, A. & A. Div., 9.00 miles, assessed value	37,608.00
Rockingham Railroad, 16.67 miles, assessed value	48,919.00

SUPERIOR COURT TERMS—January 4, March 22 (civil), April 5, May 24, July 19, September 7 (civil), September 27, December 6 (civil).

COUNTY OFFICERS.

CLERK OF COURT—J. A. McAulsey, Rockingham.

REGISTER OF DEEDS—B. F. Reynolds, Rockingham.

TREASURER—R. L. McDonald, Rockingham.

CORONER—A. M. Smith, Rockingham.

SURVEYOR—N. A. Graham, Rockingham.

SUPT. OF HEALTH—A. C. Everett, Rockingham.

SUPT. OF SCHOOLS—W. R. Coppedge, Rockingham.

SUPT. OF HOME—W. T. Baldwin, Rockingham.

BOARD OF EDUCATION—D. A. Parsons, Covington; W. N. Everett, Rockingham; A. H. McDonald, Hoffman.

COMMISSIONERS—H. E. Gibbons (chm'n), Hamlet; W. A. Gibson, H. J. Rogers, Rockingham; R. F. D.; J. R. Bennett, Ellerbe; J. L. Baldwin, Mangum.

BOARD OF ELECTIONS—W. S. Lowdermilk, W. M. Kelly, T. B. Baxley, Rockingham.

TRIAL JUSTICE OF THE COUNTY COURT—W. Steele Lowdermilk.

JUSTICES OF THE PEACE.

STEELE TOWNSHIP—A. J. Little, Little Mills; J. L. Baldwin, J. S. Mathewson, Mangum; D. A. Bruton, Alfred Baldwin, Ellerbe, Rfd.

MINERAL SPRINGS—J. A. Covington, Ellerbe, Rfd.; Jason Aumon, Norman; R. L. Thomas, K. F. Lowdermilk, Ellerbe.

BLACK JACK—C. H. Key, Ellerbe, Rfd.; J. F. Capel, Ellerbe; A. M. Parsons, Rockingham.

BEAVER DAM—W. E. Robertson, Hoffman; Nelson Gibson, Rockingham, R. 5; Geo. R. Ross.

ROCKINGHAM—W. F. Long, A. P. Barrett, W. H. Covington, A. P. Fry, Rockingham; G. M. Rainwater, N. A. Graham, Alex McIntosh, Roberdel; C. C. Ingle, Cordova; W. T. Mullis, Rockingham.

WOLF PIT—W. H. Roberts, Rockingham, Rfd.; R. L. Ussery, Cordova; H. H. Brown, Rockingham, R. 2.

MARK'S CREEK—J. A. Atkinson, W. A. Wilkes, J. E. Milliken, W. H. H. Bagwell, Hamlet; M. B. Nicholson, Osborne.

CONSTABLES.

STEELE TOWNSHIP—J. B. Reynolds, Ellerbe.

MINERAL—W. O. Whitley, Ellerbe.

BEAVER DAM—M. E. Lomax, Jackson Springs.

ROCKINGHAM—J. T. Henry, Rockingham.

WOLF PIT—E. H. Rogers, Rockingham.

MARK'S CREEK—W. D. Smith, Hamlet.

SCHOOLS AND ACADEMIES.

Roberdel,
 Hoffman.
 Pee Dee,
 Covington,
 Ellerbe.

PHYSICIANS NOT IN TOWNS.

Maness, J. M., Ellerbe.
Coppedge, Neilson, Ellerbe.
Howell, W. L., Covington.

PUBLIC SCHOOL TEACHERS.

McNair, Ollie, Rockingham, R. 3.
Monroe, Pat., Rockingham, R. 5.
Hutchins, Jas., Hoffman.
Scarboro, A. D., Hoffman.
McNeill, Ette M., Hoffman.
Graham, Essie, Rockingham, R. 3.
McPeter, Ida, Ellerbe, R. 3.
Field, Annie, Ellerbe, R. 2.
McDuffie, Mrs. Von, Hamlet.
Hurley, Lucia, Cognac.
McLachlin, Beula, Osborne.
McLeod, Martha, Hamlet.
Johnson, Annie, Hamlet.
Ussery, Alice, Rockingham, R. 2.
Milhour, Mildred, Old Hundred.
Sutton, Annie, Ellerbe, R. 1.
Covington, Ethel, Ellerbe, R. 2.
Hall, Maude, Ellerbe.
McRae, Edna, Rockingham, R. 3.
McLamb, M., Ellerbe.
Maness, Marguerite, Norman.
Maness, Lilly, Norman.
Baldwin, W. W., Rockingham.
Warburton, Elma, Rockingham.
Wicker, Lula, Rockingham.
Ellerbe, Elizabeth, Rockingham, R. 4.
Covingham, Grace, Rockingham, R. 4.
Baker, Nettie, Rockingham, R. 3.
Field, Annie, Rockingham, R. 5.
McCall, W. C., Roberdel.
Terry, Bessie, Roberdel.
Capel, Capella, Roberdel.
Monroe, Mamie, Rockingham.
Webster, Estella, Mangum.
Green, Bettie, Ellerbe.
Baldwin, Mary Anna, Ellerbe.
Haywood, Willem, Ellerbe, R. 2.
Pegnes, Nora, Rockingham, R. 1.
McLean, Mary, Rockingham, R. 1.
Cole, Susie D., Rockingham, R. 1.
Monroe, Carrie, D., Cordova.
Stead, Mary Todd Annie, Rockingham.
McDonald, Janie, Rockingham, R. 2.
Baldwin, Etta, Rockingham, R. 2.
Howell, Jas. A., Rockingham, R. 2.
Luther, Lena, Covington.
Cox, Lonella, Ellerbe.
Mathewson, Myrtle, Exway.
Kendal, Ruth, Cordova.
Scarboro, Della, Cordova.
McKethan, Mary, Osborne.
Armistead, Tod, Rockingham.
Howell, Jas. A., Rockingham.
Baldwin, Etta, Entwistle.
McDonald, Janie, Entwistle.
Shoaf, Nettie, Entwistle.
Culbertson, Mrs. Don, Rockingham.
Warner, Julia, Ellerbe, R. 1.
Gibson, Bertha, Ellerbe.
Reynolds, O. G., Rockingham.
Andrews, Jessie, Mt. Gilead.

ROCKINGHAM.

Population, 1910: 3,500.

Value of real estate and personal property, approximately, \$1,350,000.

TAX RATE: \$1.25 on the \$100; \$2.85 on the poll.

Bonded debt, \$140,000; floating debt, \$6,000.

Town Officers.

MAYOR—W. E. McNair.
CHIEF OF POLICE—W. B. Flake.
CLERK—M. W. McRae.
TREASURER—M. W. McRae.
TAX COLLECTOR—W. B. Flake.
STANDARD-KEEPER—A. B. Nicholson.
ATTORNEY—J. R. McLendon.
SUP'T. OF HEALTH—A. C. Everett.
POSTMASTER—Mrs. J. P. Cameron.

EXPRESS AGENT—H. C. Abbott, Southern.
TELEGRAPH MANAGER—Mack Phillips, W.
TELEPHONE MANAGER—T. C. Royle.

Ministers and Churches.

BAPTIST—Bruce Benton.
EPISCOPAL—E. W. Osborne, Rector.
METHODIST—J. B. Hurley, Pastor; Presiding Elder, J. H. Hall, Rockingham Circuit; J. J. Barker, Richmond Circuit, Rockingham; D. J. McConnel, Roberdel Circuit, Roberdel; B. F. Watson, Midway Circuit, Rockingham.
PRESBYTERIAN—W. R. Coppedge, Rockingham; A. J. Hodgkin, Rockingham.
BAPTIST—Jerry Reeves, Roberdel.

Schools and Academies.

GRADED—L. J. Bell, Supt.; Chauncey Blackburn, Prin.; Louise Gill, Alice McCullers, Jessie Frazier, Temple Dameron, Lottie Linton, Maude Moore, Viola Alderman, Mary Cooper, Mamie Robinson.

Hotels and Boarding Houses.

Rockingham Hotel.
Shores, E. A., Mrs.
Morton, Mrs. Y. C.
Busy Bee Cafe.

Building and Loan Associations.

Richmond County B. & L. Association.

Banks and Bankers.

BANK OF ROCKINGHAM—Claude Gore, Pres.; M. W. McRae, Cash.
BANK OF PEE DEE—W. L. Parsons, Pres.; H. C. Parsons, Cash.
RICHMOND COUNTY SAVINGS—W. L. Parsons, Pres.; W. L. Scales, Cash.
FARMERS—R. L. Steele, Pres.; L. S. Covington, Cash.

Brick Manufacturers.

McRae, W. P.

Boot and Shoe Dealers.

McAulay, Yorke & Rogers.
Arenson, A.
Everett, John L.
Hopkins Bros.
Blocker Bros.
Porter, A. W. & Co.
Harrison, W. E., & Land Co.
Williams, A. A.
Terry-Dickinson Co.

Book Stores.

Fox, L. G.

Butchers and Dealers in Cattle.

Shores, C. C.
Coley, J. R.
Hinson, G. E.
Palace Market.

Carriage and Wagon Dealers.

Davis, E. S.
Bostick Mule Co.
Everett Hardware Co.
Porter, A. W.

Clubs.

Manufacturers' Club.
Richmond Club.

Chamber of Commerce.

Rockingham Chamber of Commerce.

Commission Merchants.

Palmer Payne Co.
Ledbetter, John S.
McRae Grocery Co.
Covington, T. A.

Colton and Hosiery Mills.

Pee Dee Mfg. Co., Nos. 1 and 2.
Roberdel Mfg. Co., Nos. 1. and 2.
Leak, Wall & McRae Mfg. Co.
Steele Mills Mfg. Co.
Ledbetter Mfg. Co.
Hannah Pickett Mfg. Co.
Entwistle Mfg. Co.
Great Falls Mfg. Co.

Confectionery Dealers.

Liles, E. B.
 Fox, L. G.
 Lowry, W. G.
 Covington, E. N.
 Williams, W. T.
 Biggs, S.
 Maurice, E. W.
 5 and 10 Cent Store.
 Whitlock, E. D.
 Watson-King Co.
 Haywood, J. E.

Contractors and Builders.

Waddell, R. B.
 Hackett, O. N.
 Dumas, A. D.

Coal and Wood Dealers.

O'Brien, J. B.
 Armistead, J. L.
 Everett Hardware Co.

Clothiers and Men's Furnishers.

New York Bargain House.
 Hopkins Bros.
 Everett, John L.

Arenson, A.
 McAulay, Yorke & Rogers.
 Harrison, W. E., Land Co.
 Williams, A. A.
 Porter, A. W., & Co., Inc.
 Terry-Dickinson Co.

Dentists.

Chamberlain, E. H.
 Cole, R. S.
 Nichols, R. L.

Druggists.

Fox, L. G.
 Hunter, T. B.
 Biggs, S.

Doctors.

Garret, F. J.
 McPhail, L. D.
 Steele, W. H.
 Ledbetter, J. M.
 Webb, W. P.
 Everett, A. C.
 Hunter, N. C.
 Garrett, F. B.

Dry Goods and Notions.

New York Bargain House.
 Legg, Allie.
 Thomas Bros.
 Hopkins Bros.
 Harrison, W. E., Land Co.
 Blocker Bros.
 Williams, A. A.
 Terry-Dickinson Co.
 Everett, John L.
 Porter, A. W., Co., Inc.

Power and Light Companies.

Yadkin River Power Co.

Foundries and Iron Works.

Rockingham Machine Co.

Furniture Dealers.

McNair, W. E.
 Hale Furniture Co.

Fertilizer Dealers.

Covington, L. S.
 Covington, W. T., & Co.
 Everett, John L.
 Watson, H. C.
 Porter, A. W., & Co.

Grocers.

Smith, J. R.
 Liles, E. B.
 Lowry, W. G.
 Maurice, F. W.
 Porter, C. A.
 Haywood, J. E.
 Watson & King Co.
 Williams, W. T.
 Webb, T. F.
 Covington, E. N., & Co.

Whitlock, E. D.
 Porter, A. W., & Co.
 O'Brien, Mr.
 Maurice, J. P.
 McQueen, J. A.
 Shores, C. C.
 Moss, Ellis.
 Porter, C. A.
 Barrett, A. P.
 Coley, J. R.

Hardware Dealers.

Everett Hardware Co.
 Porter, A. W., & Co.

Insurance Agents.

Richmond Realty & Insurance Company.
 Scales, W. L.
 Armistead, John L.
 Young, S. O.
 Corpening, A. G.

Jewelers.

Cameron, J. D.
 Helms, T. R., & Co.

Laundries.

Chinese.
 Rockingham Laundry.

Lawyers.

Patterson, J. S.
 Cameron, J. P.
 McPhail, A. R.
 Kelly, W. M.
 Boggan, H. S.
 Jones, W. R.
 Lowdermilk, W. S.
 Thomas, W. S.
 Dockery, H. C., Jr.
 Bennett, John T.
 McLendon, J. B.

Livery and Sale Stables.

Hinson, W. T.
 Redfern, J. R.
 Bostick Mule Co.
 Hinson Bros.
 Williams, L. M.

Lumber Manufacturers and Dealers.

Dockery Lumber Co.
 Rockingham Lumber Co.
 Coggins Lumber Co.

Machinery Dealers.

Everett Hardware Co.
 Rockingham Machine Co.
 Porter, A. W., Co., Inc.

Garages and Automobile Agents.

McPhail Auto Co.
 Richmond Garage.
 Rockingham Motor Co.

Tinners.

McLester, F. B.
 Davis, J. C.

Paint and Oil Dealers.

Everett Hardware Co.
 Porter, A. W., Co.

Painters.

McKoy, Will.
 Richardson, Will.

Produce Dealers.

Watson King Co.
 Haywood, J. E.
 Liles, E. B.
 Lowry, W. G.
 Covington, E. N.
 Whitlock, E. D.

Electric Supplies.

The Everett Hardware Co.
 Yadkin River Power Co.
 Bostick, R. E.

Fish and Oyster Dealers.

Liles, E. B.
 Coley, J. R., & Son.

Plumbers.

Sharp, L. C.

Piano and Organ Dealers.

Hale Furniture Co.
 McNair, W. E.

Photographers.

Morgan, D. F.

Newspapers and Editors.

THE POST (Weekly)—W. E. Dockery, Editor.

Printing Offices.

The Post Co.
Covington, Willie.

Real Estate Agents.

Richmond Realty & Insurance Co.
McPhail, A. R.
Morrison, D. M.

Shingle Dealers.

Marks, J. A.
Coggins, Lumber Co.
McRae, W. P.

Tailors.

The People's Tailor Shop.
Electric Tailor Shop.
Cockman, J. W.

Undertakers and Embalmers.

Watson, H. C.
McNair, W. E.

Veterinary Surgeons.

Davis, E. S.
Hooper, Morgan, (Col).

Manufacturing Plants.

Ledbetter & Seales (Cotton Bagging).
Rockingham Lumber Co.
Corington, J. Stancell, & Co. (Bagging).
Dockery Lumber Co.
Davis, E. S. (Roller Mill).
Leak, Wall & McRae (Mattresses).
Coggins Lumber Co.

HAMLET.

Incorporated in 1893.

Population, 1910: 4,000—White, 3,000; colored, 1,000.

TAX RATE: \$1 on the \$100.

Town Officers.

MAYOR—W. E. Davis.
CHIEF OF POLICE—J. S. Braswell.
POSTMASTER—R. B. Terry.
R. R. AGENT—H. M. Pridgen.

Ministers and Churches.

BAPTIST—A. T. Howell, Pastor.
METHODIST—J. A. Daily, Pastor.
PRESBYTERIAN—Not Supplied.
EPISCOPAL—To be supplied.
CATHOLIC—To be supplied.

Schools and Academies.

HIGH—W. L. Criddlebaugh, Prin.

Banks and Bankers.

BANK OF HAMLET—E. A. Lackey, Pres.;
C. H. Morrow, Cash.

Building and Loan Associations.

Hamlet B. & L. Association.

Doctors.

Kinsman, H. F.
Fowkes, J. I.
Terry, W. C.
Hyatt, H. L.,

Druggists.

Fox Drug Co.
Hamlet Pharmacy.

General Merchants.

Rhodes, E. N.
Rice & Folsom.
Hamlet Grocery Co. (Wholesale).
Hamlet Com. Co. (Wholesale).
Millikin, M. L., & Co.
Williams, C. V., & Co.
Land, W. R., & Co.
Goodwin, J. B.
Pegram, J. W.
Jamison & Co.
Terry, J., & Co.
Lackey Bros.
Patrick Furniture Co.
McKelhan & Terry Co.

Langston Bros. (Jewelry).

Walker R. H.
Spencer Bros.
Goldberg, I.
Jordan, O. E.
McGregor, J. H., & Co.

Hotels and Boarding Houses.

S. A. L. Hotel.
Terminal Hotel.
Central Hotel.
Robbins, Mrs. M. F.
Gibson, Mrs. W. L.
Chesnutt, Mrs. H. B.
Hinson, R. E.

Livery Stables.

Stubbs, P. D.
Millikin, Jackson.
Sharp, M. R.
Hinson Bros.

Lawyers.

Nash, M. W.
Medlin, Lorenzo.

Dentists.

McPhail, I.
Williamson, B. W.

Real Estate Agents.

Bagwell Real Estate Co.
Hamlet Realty Co.
Seaboard Real Estate Co.
Hurders Pate Real Estate Co.

Newspapers and Editors.

HAMLET MESSENGER (Weekly)—W. H. Lindsay, Editor.

Manufacturing Plants.

Hamlet Ice Co.
Williams, J. A. (Doors, Blinds).
Hamlet Electric Co.
Crown Carbonating Co.

Bakers.

Tanner, J. R., & Co.

Contractors and Builders.

Bonsal, W. R., & Co.
Williams, J. A.
Mitchell, H. F.

ROBERDEL.

Not Incorporated.

Population, 1914: Whites, 700; colored, 100; total, 800.

Town Officers.

No town government.
POSTMASTER—Mary L. Culberson.

Ministers and Churches.

METHODIST—S. J. McConnell.
PRESBYTERIAN—Rev. I. N. Clegg.
BAPTIST—Jesse Reeves, Pastor.

Schools and Academies.

HIGH—W. C. McCall, Prin.

Merchants.

Roberdel Manufacturing Co.
McNeill, J. A.
Crouch, V. C.
Reynolds, Mrs. Mattie.
McNair & Terry.

Manufacturing Plants.

Roberdel Manufacturing Co., Mill No. 1.

HOFFMAN.

Population, 1914: Whites, 200; colored, 175; total, 375.

Town Officers.

MAYOR—J. W. Butler.
POSTMASTER—G. C. Baldwin.
CHIEF OF POLICE—D. T. Thompson.
R. R. AGENT—R. J. Hildreth.

MANAGER TELEGRAPH—R. J. Hildreth.

W. U. MANAGER TELEPHONE—A. J. Butler, So.

Bell.

Ministers and Churches.

PRESBYTERIAN—W. R. Coppee, Pastor.
METHODIST—W. F. Trawick, Pastor.
BAPTIST—H. W. Baucum, Pastor.

Schools and Academies.

HIGH—Jas. Hutchin, Prin.

General Merchants.

Butler, J. W.
 Baldwin, G. C.
 Butler, A. J.
 McDonald, A. H.
 Blue, Jas.
 Robertson, W. E.

Livery Stables.

Butler, J. W.

Saw Mills.

Blue, Jas.
 Cameron, M. B.

Cotton Gins.

Butler, A. J.
 Blue, Jas.

Druggists.

Hoffman Drug Co.

ROBESON COUNTY

COUNTY SEAT, LUMBERTON.

POPULATION—(Census 1910), 51,945.

Formed in 1786. Named in honor of Colonel Robeson. (Battle of Elizabethtown, 1781.)

AREA—950 square miles.

Value of real estate, \$7,069,496; value of personal property \$3,372,648.

Property listed in 1914, by white, \$9,039,871; by Indians, \$506,333; by negroes \$835,940.

NUMBER OF SCHOOLS—For whites, 82; for negroes, 63; for Indians, 25.

TAX RATE—State 27 2-3c. on the \$100; school, 20c.; county, 19c.; roads, 21c.; Court

House bonds, 2c.; Prerulm, 2c.; Funding Bond, 1c.

Pension, 2c.; Funding Bonds, 1c.

County bonded debt, \$75,000.

PUBLIC ROADS—Worked by taxation.

RAILROAD, TELEGRAPH AND EXPRESS COMPANIES:

Carolina Electric Company, assessed value.....	\$ 2,850 00
Atlantic Coast Line Railroad Company, 80.64 miles, assessed value.....	2,744,654 00
Seaboard Air Line Railway, 30.60 miles, assessed value.....	864,648 00
Pullman Company, assessed value.....	13,924 92
Southern Express Company, assessed value.....	28,049 00
Western Union Telegraph Company, assessed value.....	17,806 21
Red Springs and Bowmore Railway, 2 miles, assessed value.....	2,727 00
St. Paul Telephone Company, assessed value.....	394 00
Carolina Telephone and Telegraph Company, assessed value.....	11,258 00
Raleigh and Charleston Railroad Company, 20.76 miles, assessed value.....	130,000 00
Farmers Rural Telephone Company, assessed value.....	200 00
American Telephone and Telegraph Company, assessed value.....	6,241 00
Postal Telegraph-Cable Company, assessed value.....	2,349 80
Virginia and Carolina Southern Railway, 22 62 miles, assessed value.....	67,866 00
Maxton, Alma Railway Company, 12.50 miles, assessed value.....	20,000 00
Southern Bell Telephone Company, assessed value.....	10,192 00

SUPERIOR COURT TERMS—January 25, February 22 (civil), March 29 (civil), May 10 (civil), June 7 (civil), July 5, September 6, September 13 (civil), October 4 (civil), November 8, December 6 (civil).

COUNTY OFFICERS.

CLERK OF COURT—C. E. Skipper, Lumberton.

SHERIFF—R. E. Lewis, Lumberton.

REGISTER OF DEEDS—M. W. Floyd, Lumberton.

TREASURER—M. G. McKenzie, Lumberton.

AUDITOR—J. M. McCallum, Lumberton.

CORONER—G. E. Ranee, Sr., Lumberton.

SUPT. OF HEALTH—B. W. Page, Lumberton.

SUPT. OF SCHOOLS—J. R. Poole, Lumberton.

SUPT. OF HOME—Ira Flowers, Lumberton.

BOARD OF EDUCATION—Lucius McRea (ch'mn), Red Springs; C. T. Pate, Pumis; T. L. Johnson, Lumberton.

COMMISSIONERS—A. J. Floyd (ch'mn), Fairmont; C. B. Townsend, Lumberton; J. F. McKay, Red Springs; J. W. Ward, Rowland; Rony McNair, Maxton.

BOARD OF ELECTIONS—Frank Gough, (ch'mn), McK. Kinnon, Marbor; E. G. Johnson, St. Paul.

JUSTICES OF THE PEACE.

ALFORDSVILLE TOWNSHIP—J. L. Munroe, Rowland, R. F. D.; G. E. Bond, J. L. Monroe.

BRITT'S A. L. Stone.

BIRNT SWAMP—W. A. Smith, Red

Springs, R. F. D.; J. L. McMill, Buies, R. F. D.; John S. Brown, Buies, R. F. D.

HOWELLSVILLE—N. C. Graham, Lumberton, R. F. D.; Wm. B. Kinlow, Lumberton, R. F. D.; J. S. Currie, Lumberton, R. F. D.

LUMBERTON—Grover Britt, Lumberton; L. S. Frait, Lumberton; D. B. McNeill, Lumberton; W. P. Barker, Lumberton, E. L. Wholy, Lumberton.

MAXTON—Geo. C. Fisher, Maxton.

PARKTON—J. B. McCormick, J. D. Cobb, D. M. Brown, A. A. Wright, I. W. Thompson.

RAFT SWAMP—W. K. Culbreth, Lumberton, R. F. D.; John Prevatt, Lumberton, R. F. O.; L. C. Davis, Lumberton, R. F. D.

SADDLE TREE—E. B. Paul, Lumberton, R. F. D.; John R. Oxindine, Lumberton, R. F. D.

SMITH'S—H. A. McNeill.

SAINT PAUL—J. F. Hamilton, St. Paul; Marcus Smith, St. Paul.

THOMPSON—A. T. McKeller, Rowland; Foster Williams, McDonald; W. M. Bridges, Raynham.

WISHART—J. T. Phillips, Lumberton, R. F. D.; J. Pink Smith, Lumberton, R. F. D.; F. Martin, Allenton; Isaac A. Smith, Lumberton, R. F. D.; J. Ed Tyson, Lumberton, R. F. D.; Jno. M. Smith, Allenton.

PEMBROKE—A. S. Loeklear, N. McInnis, Pembroke; J. J. Sampson.

FAIRMONT—E. L. Page, A. E. Floyd, Fairmont.

ORRUM—M. M. Hedgpath, Proctorsville; Hubor Stephen, Orrum; I. H. Worrick, Orrum.

SCHOOLS AND ACADEMIES.

ALFORDSVILLE HIGH—J. F. Sinclair, Prin., Alfordsville.
 ALLENDALE HIGH—Archie McMillan, Prin., Melrose.
 BETHEL INSTITUTE—Miss Mary N. McLauchlin, Prin., Branchville.
 HILLSIDE—Miss Sallie Currie, Prin.
 STINCUBAN INSTITUTE—M. Shepherd, Prin., Orrum.
 PARKTON HIGH—R. E. Rickenbaker, Prin., Parkton.
 ST. PAUL'S HIGH—J. R. Dew, Prin., St. Paul's.

MINISTERS NOT IN TOWNS.

Baker, L. J., Parkton.
 Barnes, K., Orrum.
 Barnes, D. C., Orrum.
 Bresson, W. L., Richardson.
 Byrd, R. L., Taylorsville.
 Cobb, J. W., Lumber Bridge.
 Harrison, Hey, Homer.
 Hedgepeth, R. A., Barnesville.
 Scott, J. J., Orrum.
 Willes, W. W., Fairmont.

PHYSICIANS NOT IN TOWNS.

Currie, W. S., Parkton.
 Dr. Ayers, Proctorville.
 Surles, Dr., Lumber Bridge.

SAW MILLS NOT IN TOWN.

Alma Lumber Co., Alma.
 Alford, Neill, Floral College.
 Britt, G. T., Britts.
 Butler, James, Tailorsville.
 Culbreth J. W., Pembroke.
 Evans, A. D., St. Paul.
 Floyd, J. R., Barnesville.
 Hughes, J. G., & G. C., Shannon.
 Jones, H. L., & Co., Purvis.
 Leggett, W. A., Nye.
 McDonald, E. J., & Bros., Rennert.
 McGirt, J. K., Wakulla.
 McKay & Currie, Buie.
 McMillan & Hughes, Parkton.
 McWhite, W. H., Howellsville.
 Odum, Opie, St. Pauls.
 Prevatt, Giles & Co., Lumberton, R. F. D.
 Price & Davis, Iona.
 Rogers, D. M., Rochester.
 Rozier, S. B., Rozier.
 Shaw, L., St. Pauls.
 St. Pauls Lumber Co., St. Pauls.
 Thompson, G. L., Lumberton, R. F. D.
 Tolar Bros., Rennert.
 Tynes, L. E., Lowe.
 Ward, J. W., Echo.
 Willoughby, J. L., Lumberton, R. F. D.

PUBLIC SCHOOL TEACHERS.

McCallum, Jessie B., Rowland.
 Williams, Eloise, Rowland.
 Gaddy, Lizzie, Rowland.
 Lewis, Beatrice, Mrs., Fairmont.
 McLeod, M. C., Red Springs.
 Coxe, Roberta, Red Springs.
 Brown, Maggie, Red Springs.
 Long, H. C., Lumberton.
 Greyard, Donnie, Lumberton.
 Blackwell, H. C., Lumberton.
 Howard, Clyde, Lumberton.
 Stone, S. T., Lumberton.
 Spratt, Roberta, Fairmont.
 Floyd, Christine, Fairmont.
 Ashley, Agnes, Fairmont.
 Floyd, Agnes, Fairmont.
 Parish, May, Fairmont.
 Watson, Faun, Fairmont.
 Platt, Kate M., St. Pauls.
 Lynk, Tessie, Lumberton.
 Page, Katie, Lumberton.
 Warwick, Jno. T., Lumberton.
 Pitman, Ora, Lumberton.
 Britt, Margaret, Lumberton.
 Johnson, Lula Mae, Lumberton.
 Brooks, Minnie, Lumberton.

Rowland, Winnie, Lumberton.
 Aycunt, Mamie L., Lumberton.
 Wicker, Carolina, Lumberton.
 Belk, Elizabeth, Lumberton.
 Barker, Lilly, Lumberton.
 Steele, Cornelia, Lumberton.
 Pittard, Sue, Lumberton.
 Olive, Bernice, Lumberton.
 Beard, Leon, Rex.
 Ansthu, Hallie, Maxton.
 King, Mary, Rex.
 McBryde, Hattie, Maxton.
 Robertson, Mary, Maxton.
 Bullard, Lela, Maxton.
 Prevatt, Dovie, Orrum.
 Short, Grace, Orrum.
 Reyholds, Thelma, Orrum.
 McIntyre, Carolina, Parkton.
 Culbreth, Mary L., Parkton.
 Turnely, Louise, Parkton.
 McArthur, Annie L., Parkton.
 Seabolt, J. G., Lumberton.
 Egeron, Anna E., Buie.
 Leonard, S. E., Red Springs.
 DeVane, Lillia, Red Springs.
 Gibson, Ethel, Red Springs.
 Humphrey, F. P., Mrs., Lumberton.
 Thompson, Eva, Rennert.
 Moseley, R. F., Rowland.
 Kenzie, Kate M., Rowland.
 Barron, Annis, Rowland.
 Cooper, Lella, Rowland.
 Edens, Carrie, Purvis.
 Johnston, Margaret.
 McNeill, Dalsy.
 Russ, Lena, Lumberton.
 King, Dora, Shannon.
 Stewart, Meta, Maxton.
 Canady, Mary, Hope Mills.
 McBryde, Janie, St. Pauls.
 Lancaster, Forest, St. Pauls.
 Jones, Annie, St. Pauls.
 Bryan, Nina, St. Pauls.
 Braddy, Kanelle, Orrum.
 Townsend, Lillie, Fairmont.
 Nye, Tommie, Fairmont.
 Britt, Dovie, Barnesville.
 Sinclair, J. F., Rowland.
 McMillan, Lettie, Maxton.
 McKae, J. G., Mrs., Maxton.
 Kirby, S. J., Red Springs.
 McIntyre, Red Springs.
 Buie, Katie, Mel, Red Springs.
 Humphrey, Annie Belle, Buie.
 Tyson, Euphemia, Lumberton.
 McCormick, Dora, Lumberton.
 Bullock, Maude, Lumberton.
 Surles, Mary, Lumberton.
 Meadors, M. K., Fairmont.
 Ousby, Rebbe, Fairmont.
 Bobbitt, J. O., Mrs., Fairmont.
 Folger, J. S., Fairmont.
 Jones, Pauline, Fairmont.
 Watson, Doccia, Fairmont.
 McIntyre, D. K., Fairmont.
 Britt, Fannie, Lumberton.
 Carter, Frances, St. Pauls.
 Maxwell, Gertrude, Lumberton.
 Jones, Laura, Lumberton.
 McMillan, Pearle, Lumberton.
 Andrews, Katy, Lumberton.
 Sentelle, R. E., Lumberton.
 Rowland, Pennie, Lumberton.
 Hollowell, Mollie B., Lumberton.
 Sneed, Elizabeth, Lumberton.
 Newton, Effie, Lumberton.
 Butler, Bessie, Lumberton.
 Stone, Katie, Lumberton.
 Woodward, J. L., Lumberton.
 Williams, Bessie, Lumberton.
 Bigham, Annabel, Rex.
 Cashwell, Ethel, Parkton.
 Townsend, Margaret, Maxton.
 Nicholson, W. A., Maxton.

McKinnon, Katie Lee, Maxton.
 Jones, Emma L., Maxton.
 Fleming, W. E., Orrum.
 Prevatt, Edna, Orrum.
 Johnson, Jeanette, Orrum.
 Doub, H. W., Parkton.
 Galney Carolina, Parkton.
 Stewart, Mary H.
 Jackson, Florence, Pembroke.
 Cashwell, Bessie, Pembroke.
 Prevatt, Quessie, Buie.
 Conoly, Virginia M., Red Springs.
 DeVane, Annie B., Red Springs.
 Covington, Bessie, Red Springs.
 McIntyre, C. F., Remert.
 Jones, W. H., Rowland.
 Ziesberg, Elsie, Rowland.
 Carington, Mary, Rowland.
 Brown, Polly, Rowland.
 Edens, H. L., Purvis.
 Johnston, Kate M., Lumberton.
 Poole, Ella Mae, Lumberton.
 Garrett, C. G., Lumberton.
 Young, Katherine, Shannon.
 Alexander, S. L., Maxton.
 McGirt, Carrie, Maxon.
 Olive, L. B., St. Pauls.
 Pittard, Alfreda, St. Pauls.
 Livingston, St. Pauls.
 Alderman, Lillian, St. Paul.
 Kendall, Fronc, Orrum.
 Sealy, Rowland, Barnesville.
 Davis, L. R., Fairmont.
 Ponder, Max, Barnesville.
 Williams, Ruby, Barnesville.
 Ward, Rebecca, Fairmont.
 Thompson, F. F., McDonald.
 McArthur, Clarence, Raynham.
 Britt, Ira, Bellamy.
 McCulloch, Bobbie, Bellamy.
 Warwick, Mary, Lumberton.
 Johnson, J. F., Mrs., Marietta.
 Jenrette W. Tom, Marietta.
 Smith, Effie B., Marietta.
 Britt, Ruth, Fairmont.
 Hooks, Nette, Elrod.
 Jones, Minnie A., Raynham.
 Singletary, Eliza, Bellamy.
 Fleming, J. M., Lumberton.
 Johnson, J. F., Marietta.
 Graham, Annie Mae, Marietta.
 Colberth, Hebekah, Marietta.
 Oliver, Rachael, Marietta.

MERCHANTS NOT IN TOWNS

Bruce, L. R., Pembroke.
 McCormick & Paul, Pembroke.
 Pembroke Mercantile Co., Pembroke.
 Stansell, B., Allenton.
 Barnes, R. R., Barnesville.
 Williamson, W. M., Elrod.
 McMillan, Co., Hughes, Parkton.
 McLean & Co., Ashpole.
 Patterson, McE., Elrod.
 Pool, R. H., Elrod.
 Alford, Neill, Floral College.
 Townsend, W. C., Lowe.
 Tyner, L. E., Lowe.
 Arnett, J. McL., & Co., Orrum.
 Britt, Wm. O., Orrum.
 McNeill, Neill, Parkton.
 Livermore, R. W., Pates.
 Rogers, D. M., Rochester.
 Rozier, S. B., Rozier.
 Maxwell, J. W., Aalorsville.
 Regan, J. B., Lumberton, R. F. D.
 Butler, J. M., Lumberton, R. F. D.

COTTON GINS.

Alford, Neill, Floral College.
 Atkinson, Hubert, Leesville.
 Baxley, Dennis, Cromartie.
 Butler, James, Tolarsville.
 Cox, C. B., & Co., Alfordville.
 McFahern, A. R., St. Pauls.

Shaw & Johnson, St. Pauls.
 Fisher, W. H., Tolarsville.
 Cuthbert, J. W., Moss Neck.
 Dew, C. C., Raeford.
 Edens, Allen, Echo.
 Edmonds, Mrs. L. A., Charm.
 Evans, A. D., St. Pauls.
 Faulk, O. C., Refuge.
 Fletcher, R. J., Wakulla.
 Floyd, J. R., Barnesville.
 Graham, J. M., Pike.
 Graham, Richard, Bowmore.
 Holgin, H. H., Antioch.
 Hamer, L. R., Fulmore.
 Leggett, W. A., Nye.
 Lewis, J. B., Inman.
 Livermore, R. W., Pates.
 McBryde, Thomas, Ryan.
 McCreachy, Robert, St. Pauls.
 McGirt, J. K., Wakulla.
 McCoy, W. R., Floral College.
 McLean, A. D., Branchville.
 McMillan & Hughes, Parkton.
 Oliver, A. C., Affinity.
 Oliver, J. S., Affinity.
 Page, Oscar, Affinity.
 Page, Timothy, Affinity.
 Parker, J. F., McDonalds.
 Pates, C. T., Purvis.
 Price & Davis, Iona.
 Rogers, D. M., Rochester.
 Rowan, J. C., Grady.
 Rozier, S. B., Rozier.
 Shaw, L., St. Pauls.
 Smith, S. J., Raynham.
 Stancill, B., Allenton.
 Stewart, D. L., Alma.
 Thompson, D. L., Grady.
 Tolar Bros., Remert.
 Townsend, L. H., Townsend.
 Townsend, S. R., Red Banks.
 Tyner, L. E., Lowe.
 Ward, J. W., Echo.
 Britt, S. E., Lumberton.

LUMBERTON.

Population, 1910: 6,000.

Value of real estate and personal property,
 \$1,500,000.

TAX RATE: \$1.46.

Bonded debt, \$195,000; funding debt, \$15,000.

Town Officers.

MAYOR—A. E. White.
 CHIEF OF POLICE—H. H. Redfern.
 CLERK AND TREASURER—Grover Page.
 STANDARD-KEEPER—A. B. Fisher.
 ATTORNEY—H. E. Hacy.
 SUPT. OF HEALTH—John Knox, Jr.
 POSTMASTER—D. D. French.
 R. R. AGENTS—M. Beverly, S. A. L.; E.
 B. Hugins, V. & C. S.
 EXPRESS AGENT—F. J. Thomas.
 TELEPHONE MANAGER—Eugene Hood, Bell
 Telephone Co.
 TELEGRAPH MANAGER—S. H. Hamilton,
 W. T.

Ministers and Churches.

BAPTIST—C. L. Greaves, Pastor; (East
 Lumberton), W. R. Davis, Pastor; (West Lum-
 berton), No Pastor.

PRESBYTERIAN—Rev. Gorrell.

JEWISH SYNAGOGUE—

HOLINESS—Rev. Combs.

METHODIST—W. B. North, Pastor.

Schools and Academies.

GRADED—R. E. Sentelle, Supt.

Boarding Houses.

Cotton Wood Inn.
 McLean, Mrs. N. A.
 Small, A. B.
 Railroad Boarding House.
 Lumberton, Boarding House.
 Dixie Cafe.
 Carter, Mrs.
 Clark Hotel.

Grocers.

King Grocery Co.
Wishart, J. H.
Biggs, K. M.
Biggs, J. T., Co.
Caldwell, L. H.
Redmond, C. R.
Blackburn, L. R.
Kozler, M. M.
Moore, Juddie.
White & Gough.
Bullock Bros.
Caldwell, R. D., & Son.
Branch, J. A.

Banks and Bankers.

FARMERS AND MERCHANTS BANK—T. A. McNeill, Sr., Pres.; K. M. Barnes, Cashier.
NATIONAL BANK OF LUMBERTON—A. W. McLean, Pres.; C. V. Brown, Cash.
FIRST NATIONAL BANK—G. B. McLeod, Pres.; H. M. McAllister, Cashier.
ROBESON COUNTY LOAN & TRUST CO.—A. W. McLean, Pres.; A. T. McLean, Cashier.
Insurance Companies.
LaFAYETTE MUTUAL LIFE INSURANCE CO.—W. J. Beattie, Jr., Pres.; O. L. Clark, Vice-Pres.

Bakers.

Lumberton Steam Bakery.
Building and Loan Associations.
Robeson Building and Loan Association.

Brick Manufacturers.

Acme Brick Co.

Boot and Shoe Dealers.

Townsend Bros.
White & Gough, Inc.
Caldwell, R. D., & Son.
Caldwell, L. H.
Biggs, J. T., Co.
Prevatt, W. J.
Wevastrin, A.

Book Stores.

Caldwell & Carlyle.

Carriage Dealers and Manufacturers.

Fuller, C. M., & Son.
Thompson, W. O.
White, A. E.

Clubs.

Industrial and Commercial Club.

Commission Merchants.

Whitfield & French.
Lumberton Grocery Co.
Birmingham & Co.

Cotton and Hosiery Mills.

Lumberton Cotton Mills Co.
Dresden Cotton Mills Co.
National Cotton Mills Co.
Jennings Cotton Milling Co.

Confectionery Dealers.

Redmond, C. R.
Saluby, Salosm.
Sanderson, R. T.
Gilmore & Martin.
Saloon Salechy.
Beasley Bros.
Sanders, R. T.
Freeman, William.
Dendson, William.
Britt, Alfred.

Contractors and Builders.

Walters, D. P.
Burnerg, M.
Jones, W. N.
Branch, S. A.
Shootes, W. H.
Shootes, E. E.

Coal and Wood Dealers.

Caldwell & Carlyle.
McAllister Hardware Co.

Chamber of Commerce.

CHAMBER OF COMMERCE—J. P. Russell, Pres.

Clothiers and Men's Furnishers.

Townsend Bros.

Cotton Gins.

Lumberton Cotton Oil and Ginning Co.

Department Stores.

Caldwell & Carlyle.

Caldwell, L. H.

White & Gough (Inc.)

Dentists.

Regan, J. D.

King, D. D.

Allen, R. T.

Druggists.

McMillan, J. D., & Son.

Pope Drug Co.

McDonald Drug Co.

Doctors.

Norment, T. A., Jr.

Knox, John, Jr.

McPhaul, W. A.

Thompson, N. A.

Johnson, T. C.

Pope, H. T.

Grantham, W. L.

Opticians.

Parker, W. W.

Dry Goods and Notions.

Caldwell & Carlyle.

Caldwell, L. H.

Biggs, J. T., & Co.

Biggs, K. M.

White & Gough.

Fruit Dealers.

Moore, I. J.

Blake, P. C.

Phillips, A. R.

Redmond, C. B.

Saunderson, R. T.

Barteld, J. B.

Fertilizer Dealers and Manufacturers.

Robeson Mfg Co.

Prevatt, W. J.

Caldwell, L. H.

Caldwell & Carlyle.

Fish and Oyster Dealers.

Redmond, C. B.

Phillips, A. R.

Furniture Dealers.

Lumberton Furniture Co.

Grocers (Wholesale.)

Birmingham & Co.

Whitefield & French.

Hardware Dealers.

McAllister Hardware Co.

Caldwell, L. H.

Caldwell & Carlyle.

Hospitals.

Thompson Sanatorium.

Riverside Sanatorium.

Insurance Agents.

McLean, A. T.

Sipher, E. G. (Dist. Mgr. W. O. W.)

Caldwell, A. P. (Life and Fire.)

Williams, Q. T. (Fire.)

Hamilton, S. H. (Fire.)

Page, E. E. (Life.)

Barker, J. A. (Life.)

Norment, T. A. (Life and Fire.)

Prevatt, A. W.

Reynolds, W. G.

Blackburn, L. B.

Jewelers.

Boykin, H. C.

Parker, W. W.

Garages.

Lumberton Auto Co.

McAllister & McLeod Machine Shops (Inc.)

Ramsour Garage.

Laundries.

Lumberton Steam Laundry.
Der Chun Laundry.

Lawyers.

Lee, Robert E.
Goodwin, James R.
McLean, A. W.
McLean, J. Dixon.
Skipper, C. B.
Johnson, T. L.
McNeill, Sr., T. A.
McNeill, Jr., T. A.
Britt, E. M.
Britt, E. J.
McIntyre, S.
Lawrence, R. C.
Proctor, J. D.
Kinlaw, W. H.
Taylor, V. H.
Wishart, Wade
Britt, W. S.
McLean, R. A.
Varser, L. B.
Lennon, W.
Stacey, H. E.
Bobbitt, M. T.
Johnson, E. M.

Lumber Manufacturers and Dealers.

Kingsdale Lumber Co.
Whaley, L. E.
Carolina Lumber Co.

Paint and Oil Dealers.

McAlister Hardware Co.
Caldwell, L. H.
Caldwell & Carlyle.

Painters.

Wheley, W. W.

Plumbers.

Rogers, H. E.
Schwartzberg, A.

Piano and Organ Dealers.

Stephen & Barnes.
Blocker Bros.

Lumberton Furniture Co.

Photographers.

White, E. J.

Printing Offices.

Freeman Printing Co.

Newspapers and Editors.

LUMBERTON TRIBUNE—A. C. Johnson,
Editor.
THE ROBESONIAN (Semi-Weekly)—J. A.
Sharp, Editor.

Electricians.

Sipher, E. G.
Smith, L. E.

Real Estate Agents.

Robeson Loan & Realty Co.
White & Gaugh, Inc.
Blackhorn & Phillips.

Livery and Sales Stables.

Morrison Live Stock and Exchange Co. (Inc.)
French, W. F., & Co.
Fuller, C. M., & Son.
Lindlaw, W. I.
Prevatt, Chas., I. & Co.
Carlyle, W. W.
McNeill, Dan.
Beasley, J. H.

Shingle Dealers.

Bee Gee Manufacturing Co.
Whaley, L. E.

Tailors.

McAlister Bros.

Undertakers and Embalmers.

Caldwell, R. C., & Son.

Veterinary Surgeons.

Edmunds, W. O.

Wall Paper Dealers.

McMillan, J. D., & Son.

Manufacturing Plants.

Lumberton Motor Car Co.'s Foundry.
Robeson Soda Water Co. (Soft Drinks.)
Humphrey, R. B. (Novelty Works.)

Freeman, Chas. (Novelty Works.)

McAlister Hardware Co.

Caldwell, L. H.

Caldwell & Carlyle.

Lumberton Cotton Oil and Ginnery Co.

Coco-Cola Bottling Works.

Foundry.

Lumberton Motor Car Co.

Five and Ten Cent Stores.

Carter, C. H., & Co.

Sewing Machine Agents.

Singer Sewing Machine Co.

Lumber Brokers.

Lennon, Geo. W.

FAIRMONT.

Incorporated in 1901.

Population, 1910: White, 1,000; colored, 700;
total, 1,700.

Value real estate, \$100,000; value personal
property, \$30,000.

TAX RATE—66 2-3 on the \$100.

Town Officers.

MAYOR—E. V. McDaniel.
POSTMASTER—Rev. Dixon.
CHIEF OF POLICE—S. V. Stanley.
R. R. AGENT—E. Fisher, A. C. L.
MANAGER TELEGRAPH—E. Fisher.

Ministers and Churches.

METHODIST—B. E. Stanfield, Robeson
Circuit).

BAPTIST—Rev. Bridgers.

FRESHYTERIAN—Rev. Dixon.

Dentists.

Pitman, F. H.

Insurance Agents.

Page, B. L.

Banks and Bankers.

BANK OF FAIRMONT—J. P. Brown, Pres.;
E. L. Blue, Cash.

Barbers.

Fairmont Tonsorial Parlor.

McLean, Hammons.

Lawyers.

Taylor, V. H.

Doctors.

Brown, J. P.

Stephens, W. F.

Kicks, L. E.

Druggists.

Pitman Drug Co.

Pitman, H. H.

Hotels and Boarding Houses.

Thompson, P. B.

Cotton Buyers.

Galloway, Jas.

McDaniels, E. V.

McLean, J. D.

Mitchell, A. N.

Thompson, I. M.

Floyd, A. J.

Andrews, J. D.

Cafe.

Prevatt & Pator.

General Merchants.

Lewis & Inman.

Fairmont Hardware Co.

Floyd, P. R., & Co.

McLean, J. D., & Co.

Floyd, O. I. F. & Co.

Floyd, A. J.

Lewis, Lorena.

Faint Supply Co.

Floyd, E. W.

Andrews, N. A., & Co.

McMillan, Misses.

Bradshaw, R.

Roun, D. G., Furn. Co.

Mitchell, E. A.

Thompson, J. E.

Thompson, A. C.

Duane, Sam.

Cobb, J. R.

McDaniel, E. V.

Mitchell, W. F.

Flayd, A. F.
McDaniel, A. L.
Beaufort Lumber Co. Store.
Dean, W. G.
Miller, E. S.
Bullock, Don.
Fairmont Supply Co.
Floyd & Pittman Hardware Co.
Jones & McKenzie.
Griffin, Archie.
Winstine, H.
Turner, G. W., & Co. (5c and 10c. Store.)
Fairmont Parks (Market).

Manufacturing Plants.

Fairmont Novelty Works.
Beaufort County Lumber Co.
Fairmont Light & Power Co.
Crown Baling Works.
Fairmont Ginning Co.
Stubbs, J. F., Novelty Works.
Lewis, J. D. (Saw Mill.)
Jones, A. L., & Son, (Saw Mill).

Livery Stables.

Stubbs, H. G., & Co.
Brice, W. B., & Son.
Floyd, C. A.
Byrd, H. G.
Farmers Live Stock Co., A. S. Thompson.

Garages.

Fairmont Garage Co.
Perry, W. H.
Gibson, J. R.
Smith, E. M.

Moving Pictures.

THE DIXIE—E. G. Floyd.
Pearson, Op. & Jeweler.

Tobacco Warehouses.

Faint Tobacco Warehouse Co. (T. F. Reeves & Co.)
Robeson Tobacco Warehouse Co. (E. J. Davis & Sons.)
Peoples Tobacco Warehouse Co. (Ot Reeves & Co.)

Contractor & Builder.

Inman, Robert.

RED SPRINGS.

Incorporated in 1887.
Population, 1913: Whites, 900; colored, 600; total, 1,500.
Value real estate, \$750,000; value personal property, \$350,000.
TAX RATE: 60c. on the \$100.

Town Officers.

MAYOR—J. D. McLean.
POSTMASTER—J. G. Brown.
CHIEF OF POLICE—W. E. Parham.
R. R. AGENT—H. S. Toon.
MANAGER TELEGRAPH—H. S. Toon, W. U.

Ministers and Churches.

PRESBYTERIAN—H. G. Hill, Pastor.
METHODIST—H. M. Eure, Pastor.
BAPTIST—C. A. Shiverswood, Pastor.
EPISCOPAL—Rev. Duncan.

Schools and Academies.

GRADED SCHOOL—S. E. Leonard, Prin.
SOUTHERN PRESBYTERIAN COLLEGE—Dr. C. G. Vardell, Pres.

Banks and Bankers.

BANK OF RED SPRINGS—A. B. Pearsall, Pres.; J. S. Jones, Cash.
CAROLINA BANK & TRUST CO.—J. H. McKay, Pres.; J. H. McKay, Cash.

Doctors.

McMillan, J. L.
McMillan, B. F.
McMillan, R. D.
Hodgin, H. H.

Druggists.

Red Springs Drug Co.
Townsend's Pharmacy.

Building and Loan Associations.

Red Springs Building & Loan Association.

General Merchants.

Cook, L. M. (Undertaker's Goods).
Edens, Chas.
Buie, Blanche.
Hamilton Supply Co.
Red Springs Variety Store.
Thrower, J. J., Co.
Cope, E. C.
Kay, W. P.
Townsend & Brewer. (Sales stables and saddle-ry, buggies, wagons).
Brown, Katie R.
Talbot, M. S.
Turner, J. H., Furniture Co.
Dean, W. G.
Red Springs Trading Co.
Mayer, M. E.
Garrett & McNeill.
Odom, J. D.
Wright, S. W.
Bright Department Store.
Covington, W. P.
Bonds, A. H.
Brown, J. W.
Gibson, David D.
Lovin, R. B., & Son.
Rogers, T. C.
Gibson, Wm. N.

Laundry.

Wong, Chas.

Hotels and Boarding Houses.

Hotel Red Springs.
McPhaul, Mrs.
Shooter, Mrs.
McQueen, Mrs.

Jewelers.

Red Springs Jewelry Co.

Livery Stables.

Hinson, D. D.
Jackson, C. P.

Lawyers.

Spell, A. F.
Hamilton & McMillan.
Moss, —.

Insurance Agents.

McCallum, A. T., & Co.
McIntac, L.
McKay, J. H.

Dentist.

Gibson, H. B.

Newspapers and Editors.

RED SPRINGS CITIZEN (Weekly)—R. B. Branch, Editor.

Manufacturing Plants.

Morgan Oil and Fertilizer Co.
Williams, W. F. & J. G. (Lumber.)
Love, J. M., & Co. (Lumber.)
Gay Plow Co. (Plows.)

Garages.

Motor & Machine Co. (Inc).

LUMBER BRIDGE.

Incorporated in 1891.
Population, 1910: White, 203; colored, 68; total, 271.
Value of real estate, \$56,148.38; value of personal property, \$15,510.
TAX RATE: 10c. on the \$100.

Town Officers.

MAYOR—J. W. Hall.
POSTMASTER—C. P. McGugan.
CHIEF OF POLICE—W. H. Freeman.
R. R. AGENT—D. R. Monroe, A. C. L.
MANAGER TELEGRAPH—D. R. Monroe, W. U.

Ministers and Churches.

PRESBYTERIAN—J. E. Berryhill, Pastor.
BAPTIST—J. L. Jenkins, Pastor.

Schools and Academies.

GRADED—J. L. Woodward.

Doctors.

Strapps, Thos.
Burnett, F. McL.

General Merchants.

Hall, D. M.
Marby, M. L., Store No. 2.
Farmers' Trading Co.
Graham, E. J.
McLeon, H. J.

Hotels and Boarding Houses.

Central Hotel.
Kelly, J. K.

Livery Stables.

McTaeckin, J. A.
Chason & Baker (Livery and Automobiles.)
Manufacturing Plants.

Clifton, J. E. (Wagons, Corn Mill.)
Marby, M. L. (Gin.)
Farmers' Trading Co. (Four Gin Systems.)
Hall, L. C. (Automobile and Bicycle Shop.)

Insurance Agents.

Shaw, J. L. (Fire.)
Hall & Hall (Fire.)

Market.

Usher, C. M.

Barber Shop.

Tackley, W. P.

Saw Mills.

Canton, J. E.

MAXTON.

Incorporated in 1874.

Population, 1910: White, 1,200; colored, 800; total, 2,000.

Value of real estate and personal property, \$1,250,000.

TAX RATE: \$1.12 1-2 on the \$100.

Town Officers.

MAYOR—McKay McKinnon.
POSTMASTER—O. C. Nicholson.
CHIEF OF POLICE—S. H. Dunlap.
R. R. AGENT—E. C. Frostie, S. A. L.; E. T. Carrow, A. C. L.
MANAGER TELEGRAPH—F. C. Frostie, W. U.

FIRE CHIEF—J. J. Drennon.

SUPT. WATER WORKS—H. C. McNair.

Ministers and Churches.

METHODIST—M. V. McRae, Pastor.
PRESBYTERIAN—H. G. Hill, W. B. McElwaine, Pastors.

BAPTIST—Rev. A. A. Butler.

EPISCOPAL—N. C. Duncan, Rector.

Lawyers.

McLean, S. B.
Patterson, G. B.
McLean, B. F.
McKinnon, H. A.
Wiggin, J. P.
Carpenter, J. E.

Schools and Academies.

GRADED—W. A. Nicholson, Prin.

CAROLINA COLLEGE—S. E. Mercer, Pres.

Banks and Bankers.

BANK OF MAXTON—T. O. Evans, Pres.;

Lacy Williams, Cash.

BANK OF ROBESON—R. L. McLeod, Pres.;

J. A. Armstrong, Cash.

Doctors.

Croom, A. B.
Kirkpatrick, L. R.
McClelland, J. O.
Harris, D. W.

Dentists.

Croom, J. D., Jr.
McIver, D. C.

Druggists.

Barnes Bros. Drug Co.
Robeson Drug Co.

Water Works.

Maxton Water Works (Owned by City.)

General Merchants.

Morrison, J. E.
Strickland, R. H.
Currie-Patterson Co., Inc.
Carter, J. W.

McQueen Bros.

The McKinnon Co.

McRae Co.

Pool, J. T.

Jones, A. L.

Robeson & Manson.

Maxton Supply Co.

Furniture Dealers.

McNair, A. M.

Horse, Buggy and Harness Dealers.

McKinnon Currie Co.

Hotels and Boarding Houses.

Central Hotel.

Maple Shade Inn.

Livery Stables.

McKinnon, Currie Co.

Brokers.

McLean & Croom.

Phillips, B. W.

Glass, B. C.

Insurance Agents.

Evans, T. O.

Morrison, A. McL.

Consolidated Realty & Insurance Co.

Newspapers and Editors.

THE SCOTTISH CHIEF (Weekly)—W. B.

Harker, Editor.

Printing Offices.

The Scottish Chief Job Office.

Cotton Gins.

Farmers Ginnery.

Maxton Ginning Co.

Ella Manufacturing Co.

Manufacturing Plants.

United Lumber Co.

Maxton Sash and Door Co.

Elba Cotton Seed Oil Co.

Maxton Veneering Co.

Builders Supply Co.

Maxton Light & Power Co.

Carolina Electric Co.

ROWLAND.

Incorporated in 1888.

Population, 1914: White, 950; colored, 250; total, 1,200.

Value of real estate and personal property, \$1,500,000.

TAX RATE: 70c on the \$100.

Town Officers.

MAYOR—D. D. McLaurin.
POSTMASTER—V. G. Pleasant.
CHIEF OF POLICE—J. H. Carper.
COMMISSIONERS—E. M. Hines, Geo. K. McNeill, T. W. Brake, B. A. Edens.
SUPT. WATER, LIGHTS AND SEWERAGE—J. A. McKay.
R. R. AGENT—R. S. Dickerson, A. C. L.; W. O. Williams, M. A. & S.
MANAGER TELEGRAPH—R. S. Dickerson, W. U.

Ministers and Churches.

METHODIST—J. A. Lee, Pastor.
PRESBYTERIAN—H. J. Mills, Pastor.
BAPTIST—W. S. Ballard, Pastor.

Schools and Academies.

ROWLAND HIGH—W. A. Dees, Prin.

Banks and Bankers.

BANK OF ROWLAND—Allen Edens, Pres.;

E. B. Ward, Cash.

MERCHANTS & FARMERS—T. W. Carmichael, Pres.; W. L. Buck, Cash.

Doctors.

Andrews, N. H.
Reedy, Howard.
Pate, G. M.
Evans, W. E.
Smith, N. McN.
Carmichael, T. W.

Dentists.

Lennon, C. H.

Graham, R.

Druggists.

Wards Pharmacy.

Rowland Drug Co.

General Merchants.

McLaurin Bros.
 Bullock, A. L.
 Webster, W. W.
 Blue, J. T.
 McCormick, H. K.
 The Peoples Trading Co.
 Hedgepeth & Chitty.
 Rowland Grocery Co.
 Draughn, G. W.
 Jordan, F. F.
 Bracy, J. McR.
 Rowland Bargain House.
 Rowland Hardware & Supply Co.
 Ward, John W.
 Adams, S. L.
 Lytch, Mrs. Milton.
 B. B. Hardware Co.
 Pleasants, Cox Hardware Co.
 Parlor Grocery Co.

Hotels and Boarding Houses.

Reedy House.
 Pittman House.

Lawyers.

Wooten, E. L.

Livery and Sales Stables.

McArn, Bracy Vehicle Co.

Norton, J. T.

McCormick, H. K.

McKinzie, A. D., & Co.

Rowland Live Stock Co.

Building and Loan Associations.

Rowland Building and Loan Association.

Newspapers and Editors.

ROWLAND SUN (Weekly)—A. C. Johnson,
 Editor.

Insurance Agents.

Brake, T. W.

McCallum, C. J.

Rowland Loan & Trust Co.

Manufacturing Plants.

Rowland Oil Fertilizer Co.

Bracy Bros. (Lumber and Brick.)

RENNERT.

Incorporated in 1895.

Population 1914: White 125; colored 125;
 total 250.

Value real estate \$100,000; value personal
 property \$60,000.

TAX RATE—66 2-3c. on the \$100.

Town Officers.

MAYOR—B. Talor.

POSTMASTER—C. W. Watson.

R. R. AGENT—G. F. Ellis.

MANAGER TELEGRAPH—O. G. Phillips,
 W. J. Talor.

Ministers and Churches.

BAPTIST—L. Jenkins, Pastor.

PRESBYTERIAN—No Pastor.

Schools and Academies.

PUBLIC—C. F. McIntyre, Prin.; Eva
 Thompson, Asst.

BUIES.

Population, 1914: White, 77; colored, 3;
 Indians, 3; total 83.

Value real estate, \$12,000; value personal
 property, \$5,000.

Town Officers.

No Town Government.

POSTMASTER—Alfred Britt.

R. R. AGENTS—J. P. Ray, L. H. Holt,

John Q. Adams, E. T. Pitts, A. C. L.

MANAGER EXPRESS AND TELEGRAPH—
 J. P. Ray.

Schools and Academies.

PHILADELPHI'S HIGH—M. C. McLeod, S.
 J. Culey, Prins.

General Merchants.

Britt, Alfred.

Melvin, R. A.

McNeill, W. R.

McDONALD.

Incorporated in 1910.

Population, 1914: White, 89; colored, 36;
 total, 125.

Value real estate, \$50,000; value personal
 property, \$15,000.

Town Officers.

MAYOR—R. H. McMillan.

COMMISSIONERS—J. L. Townsend, S. Mc-
 Lean, C. T. Davis.

CLERK AND TREASURER—T. S. Greyard.

POSTMASTER—S. McLean.

R. R. AGENT—A. F. Jones, A. C. L.

MANAGER EXPRESS—A. F. Jones.

Schools and Academies.

PUBLIC—

Manufacturing Plants.

McDonald Brick Co.

McDonald Ginning Co.

PENBROKE.

Incorporated in 1905.

Population, 1914: Whites, 100; colored, 25;
 Indians, 125; total, 250.

Value real estate, \$250,000 (estimated); value
 personal property, \$50,000 (estimated).

TAX RATE: 33 1-3c. on the \$100.

Town Officers.

MAYOR—O. O. Fowler.

COMMISSIONERS—E. M. Paul, J. L.
 Thagard, O. V. Hamrich.

CLERK AND TREASURER—O. V. Hamrich

POSTMASTER—A. A. Thagard.

R. R. AGENT—O. O. Fowler, S. A. L. and

A. C. L.

MANAGER EXPRESS AND TELEGRAPH—
 O. O. Fowler.

Ministers and Churches.

BAPTIST—J. F. Davis, Pastor.

PRESBYTERIAN—C. A. Carson, Pastor.

Schools and Academies.

PUBLIC (White)—Florence E. Johnson,
 Prin.

STATE NORMAL (Indian)—H. A. Neal,
 Prin.

Hotels and Boarding Houses.

Cook Hotel.

Banks and Bankers.

BANK OF PENBROKE—O. V. Hamrich,
 Cash.

Doctors.

Locklen, G. W.

Andrews, N. H.

General Merchants.

McCormick & Paul, Inc.

Breece, A. M.

Pembroke Mercantile Co.

Lowry, Wm.

Sampson, H. H.

Lowrie, B. W.

Manufacturing Plants.

Pembroke Planing Mill Co.

ST. PAULS.

Incorporated in 1908.

Population, 1914: Whites, 800; colored, 200;
 total, 1,000.

Value real estate, \$225,800; value personal
 property, \$200,000.

TAX RATE: 30c. on the 100.

Town Officers.

MAYOR—J. M. Butler.

CLERK AND TREASURER—G. T. Fisher.

COMMISSIONERS—A. R. McEachern, L. I.
 Grantham.

POSTMASTER—P. J. Caudell.

R. R. AND EXPRESS AGENT—E. D. Tyson,
 V. & C. S. Ry.

EXPRESS AGENT—A. McQueen.

MANAGER TELEPHONE—W. D. Johnston.

Ministers and Churches.

PRESBYTERIAN—J. McI. Wicker, Pastor.

BAPTIST—J. A. Snow.

METHODIST—J. A. Graves, Pasor.

Schools and Academies.
GRADED—L. B. Olive, Prin.

Hotels and Boarding Houses.
Poole, D. Scott.

Bank and Bankers.
BANK OF ST. PAULS—L. McInnis, Cash.;
J. C. Lintz, Asst. Cash.

Lawyers.
Butler, Jno. S.

Doctors.
Northrop, T. L.
Poole, C. T.

Dentists.
Olive, T. H.

Druggists.
Grantham Drug Co.

Merchants.
St. Pauls Hardware Co.
McEachern, Johnson & McGeachy Co.
McGoogan, L. L., & Bro.
Lindsay-Butler Supply Co.
St. Pauls Mercantile Co.

St. Pauls Cash Store.
Coley-McEachern Co.
Howard Grocery.
Hester, C. R.
Terry, Chas.
Terry, M. E.
Parham, H. M.
Cullbreth, M. A.
Oblarn Bros.

Newspapers and Editors.
ST. PAULS MESSENGER—D. Scott Poole,
Editor.

Manufacturing Plants.
St. Pauls Cotton Mill Co.
Johnson, W. D., Lumber Co.
Chatham Lumber Co.
St. Pauls Light and Power Co.
Cape Fear Cotton Mills (office).
McEachern & McDonald (Hosiery).
J. M. McNeill (Novelty Works and Repair
Shops).

ROCKINGHAM COUNTY

COUNTY SEAT, WENTWORTH.

POPULATION—(Census 1910), 36,442
Formed in 1785. Named in honor of Lord Wentworth, Marquis of Rockingham.
AREA—550 square miles.
Value of real estate, \$7,936,668; value of personal property, \$4,156,668.
Property listed in 1914, by whites, \$10,324,906; by negroes, 437,450.
NUMBER OF SCHOOLS—For whites, 71; for negroes, 41.
TAX RATE—30 1-3c on the \$100.
County bonded debt, \$99,700.
PUBLIC ROADS—Number of miles, 600. Worked by convict system.

RAILROAD, TELEGRAPH AND EXPRESS COMPANIES.

Southern Railway, 21.65 miles, assessed value.....	\$846,950.00
Atlantic and Yadkin Railway, 10.44 miles, assessed value.....	116,633.00
Southern Bell Telephone and Telegraph Co., assessed value.....	17,501.00
Fulman Co., assessed value.....	9,293.00
Southern Express Co., assessed value.....	89,914.00
Western Union Telegraph Co., assessed value.....	32,916.47
Danville and Western Railway, 7.25 miles, assessed value.....	53,178.48
Norfolk and Western Railway, 20.02 miles, assessed value.....	433,725.00
International Telephone Co., assessed value.....	3,000.00
American Telephone and Telegraph Co., assessed value.....	8,564.00
Postal Telegraph-Cable Co., assessed value.....	3,258.00
Good Will Telephone Co., assessed value.....	225.00
Farmers Telephone Co., assessed value.....	100.00

SUPERIOR COURT TERMS—January 18 (criminal), February 22 (civil), May 10, June 14 (civil), August 9 (criminal), November 22 (civil), December 20 (criminal).

COUNTY OFFICERS.

CLERK OF COURT—Jas. T. Smith, Wentworth.

SHERIFF—Francis B. Kemp, Madison.

REGISTER OF DEEDS—J. P. McMichael, Wentworth.

TREASURER—Francis B. Kemp, Madison.

CORONER—S. G. Jett, Reidsville.

SURVEYOR—S. B. Dameron, Reidsville.

SUPT. OF HEALTH—S. W. Kerdle, Reidsville.

SUPT. OF SCHOOLS—L. N. Hickerson, Wentworth.

SUPT. OF HOME—Jno. W. Rakestraw, Wentworth.

SUPT. OF ROADS—Jas. V. Price, Madison.

BOARD OF EDUCATION—Geo. W. Martin (chm.), Madison; Joseph H. Lane, Leaksville; Walter J. Williams, Summerfield, Rfd.

COMMISSIONERS—R. E. Wall, (chm'n), Spray; A. P. Sands, Reidsville; J. S. McCollum, Madison, R. F. D.; W. A. Webster, Madison, L. W. Matthews, Stoneville.

FARM DEMONSTRATION WORK—F. S. Walker, Instructor, Reidsville, Rfd.

COUNTY ATTORNEY—Ira R. Humphreys, Reidsville.

JUSTICES OF THE PEACE.

HUNTSVILLE TOWNSHIP—D. A. Walker, Stokesdale, Rfd.

LEAKSVILLE—J. Allen Hopper, Leaksville, Rfd.; B. K. Terry, Draper; W. A. Manly, Spray; W. S. Hodges, Spray; L. S. Waller, Spray; L. J. Shelton, Spray; W. M. Clarke, Draper; J. M. Price, Leaksville.

MAYO—T. L. Smith, Stoneville.

MADISON—J. A. Pratt, Madison; J. H. Ault, Magodan; Jeff Sharp, Madison.

NEW BETHEL—A. H. Garrett, Summerfield, Rfd.; T. B. Wilson, Madison, Rfd.; W. J. Witty, Summerfield, Rfd.; W. G. Sharp, Wentworth, R. 1; W. J. Williams, Summerfield, R. F. D.; J. P. Wilson, Madison, R. F. D.; P. H. Simpson, Summerfield, R. F. D.

PRICE—W. J. Grogan, Price, Rfd.

REIDSVILLE—W. D. Hightower, Reidsville; R. P. Mitchell, Reidsville; W. H. Nicholson, Reidsville; P. H. Williamson, Reidsville.

RUFFIN—W. H. Powell, Ruffin, R. F. D.; A. N. Atkinson, Ruffin, R. F. D.; L. H. Thompson, Ruffin, Ruffin; W. E. Dix, Ruffin, R. F. D.

SMYSPONVILLE—D. Ernest Purrell, Wentworth, R. 1; J. C. Turner, Reidsville, R. F. D.; Wm. Cummings, Reidsville, R. F. D.

WENTWORTH—David M. Moore, Reidsville, R. 5; Wentworth, J. A. Gunn, Wentworth, R. F. D.; W. H. Settle, Reidsville, R. F. D.
 WILLIAMSBURG—Geo. T. Davis, Reidsville, R. 1; A. E. McKinney, Reidsville, Rfd.; E. D. Paschall, Melver

MINISTERS NOT IN TOWNS.

MT. HERMON—S. J. Becker, Spray.
 NEW LEBANON—L. I. Cox, Elon College.
 HOWARD'S CHAPEL—L. I. Cox, Elon College.

MT. BETHEL—L. I. Cox, Elon College.

SCHOOLS & ACADEMIES NOT IN TOWNS.

NEW BETHEL—Madison, Rfd.
 BETHANY HIGH—Summerfield, Rfd.

PHYSICIANS NOT IN TOWNS.

Stewart, J. T., Summerfield, R. 1.
 Johnson, W. A., Reidsville, R. 2

MERCHANTS NOT IN TOWNS.

Baynes, Jonathan, Wentworth, R. 1.
 Wall, A. D., & Sons, Wentworth, R. 1.
 Gunn, J. A., Wentworth, R. 1.
 Thomas, S. P., Leaksville.
 Settle, W. H., Reidsville, Rfd.
 Stone, R. J. C., Reidsville, Rfd.
 French, W. R., Ruffin, Rfd.
 Pruitt, R. H., Ruffin, Rfd.
 Powell Bros., Iudfin, Rfd.
 Faucette, G. H., McJeer.
 Simpson, J. M., Summerfield, Rfd.
 Simpson, P. H., Summerfield, Rfd.
 Hudson, T. J., & Son, Summerfield, Rfd.
 Knight, W. M., Stokesdale, Rfd.
 Cook, G. T., Ruffin, R. F. D.
 Apple, G. W., Reidsville, R. F. D.
 Moore, J. W. H., Reidsville, R. F. D.
 Dixon, A. J., Reidsville, R. F. D.
 Adkins, J. R., Ruffin, R. F. D.

PUBLIC SCHOOL TEACHERS.

Sharp, Eugene, Madison, R. F. D.
 Deshaze, Minnie, Madison, R. F. D.
 Gant, Stokesdale, R. F. D.
 Gant, Maud, Stokesdale, R. F. D.
 Gentry, Tracey, Stokesdale, R. F. D.
 Carter, Bessie, Stokesdale, R. F. D.
 Witty, Annie, Summerfield, R. F. D.
 Knight, Cora, Stokesdale, R. F. D.
 Lester, Etta, Stokesdale, R. F. D.
 McDonald, Carl, Stokesdale, R. F. D.
 Tucker, Augusta, Stokesdale, R. F. D.
 Winkler, W. L., Leaksville.
 Winkler, W. L., Mrs., Leaksville.
 Ivie, Mollie, Leaksville.
 Ray, B. W., Mrs., Leaksville.
 Hundley, Annie, Leaksville.
 Millner, Annie, Leaksville.
 Payne, A. C., Leaksville.
 Givnus, J. P., Mrs., Leaksville.
 Fagge, Orene, Leaksville.
 Taylor, Elizabeth, Leaksville.
 Warriner, Agnus, Leaksville.
 Blanchard, Alice, Leaksville.
 Jones, Etha, Spray.
 Hopper, Nellie, Spray.
 Voss, H. D., Mrs., Spray.
 Deshaze, Mattie, Draper.
 Watson, Durena, Draper.
 Blay, Annie Bell, Draper.
 Rangeley, Liza, Cascade, Va.
 Trent, Florence, Shale, Va.
 Taylor, Anne, Leaksville.
 Hundley, R. W., Leaksville, R. F. D.
 Martin, Jesse, Stoneville, R. F. D.
 Rakestraw, Sarah, Mrs., Price, R. F. D.
 Hubbard, Ruth, Mayodan, R. F. D.
 Gibson, Pricie, Mayodan, R. F. D.
 Sharp, Lizzie, Mayodan, R. F. D.
 Price, Ruth, Mayodan, R. F. D.
 Bennett, Mamie, Mayodan.
 Chandler, Lelia, Mayodan.
 Smith, Annie, Mayodan.
 Wall, Roberta, Mayodan.

Binker, H. W., Madison.
 Lindsay, Bright, Madison.
 McAuley, Alice, Madison.
 Cheatham, Annie, Madison.
 Hoover, Mary, Madison.
 Benson, Stella, Madison, R. F. D.
 Sharp, Lucy, Madison, R. F. D.
 Nance, Florence, Madison, R. F. D.
 Highfill, Susie, Stoneville, R. F. D.
 Wilson, Lizzie, Stoneville, R. F. D.
 Wilson, Susie, Stoneville, R. F. D.
 Neal, Maud, Stoneville, R. F. D.
 King, C. H., Stoneville, R. F. D.
 Penn, H. K., Stoneville, R. F. D.
 King, Mary, Stoneville, R. F. D.
 Marshburn, O. M., Stoneville.
 Trivette, Eugene, Stoneville.
 Garrett, Annie, Stoneville.
 Fagge, Cassie, Stoneville.
 Suttinfield, T. W., Madison, R. F. D.
 Wilson, Pattie, Madison, R. F. D.
 Carter, Pink, Madison, R. F. D.
 Genes, S. A., Madison, R. F. D.
 Lasley, Annie, Madison, R. F. D.
 Degrott, Lottie, Madison, R. F. D.
 Joyce, Ada, Summerfield, R. F. D.
 Herbin, Marie, Summerfield, R. F. D.
 Weathersbee, L. W., Mrs., Summerfield, R. F. D.

Wetmore, Ada, Mrs., Summerfield, R. F. D.
 Truitt, J. S., Summerfield, R. F. D.
 Johnston, Mary, Summerfield, R. F. D.
 Carter, Emma, Summerfield, R. F. D.
 Lester, Cora, Summerfield, R. F. D.
 Sharp, Lizzie, Madison, R. F. D.
 Sharp, Florence, Madison, R. F. D.
 Sharp, Clara, Wentworth, R. F. D.
 Sharp, Carrie, Wentworth, R. F. D.
 Sharp, Cora, Ridgeway, Va., R. F. D.
 Tinsley, Francis, Ridgeway, Va., R. F. D.
 Grogan, Susie, Price.
 Lemons, Augusta, Price, R. F. D.
 Currin, Joe B., Stoneville, R. F. D.
 Carroll, Ruby, Reidsville, R. F. D.
 Rice, Bessie, Reidsville, R. F. D.
 Pearson, Rufus, Reidsville, R. F. D.
 Perkins, Annie, Reidsville, R. F. D.
 McCargo, W. R., Reidsville, R. F. D.
 McCargo, W. R., Reidsville, R. F. D.
 Womack, Pattie Wray, Reidsville, R. F. D.
 Raseoe, Lily, Reidsville, R. F. D.
 Deshazo, Dora, Reidsville, R. F. D.
 Preddy, Ruby, Reidsville, R. F. D.
 Apple, Ida, Reidsville, R. F. D.
 Norman, Pearl, Pelham, R. F. D.
 Lewis, Janie, Pelham, R. F. D.
 Pruitt, Sallie, Ruffin, R. F. D.
 McCollum, R. W., Mrs., Ruffin, R. F. D.
 Hudson, Lynette Ruffin, R. F. D.
 Frashure, Nelle, Reidsville, R. F. D.
 Jarrett, Etta, Reidsville, R. F. D.
 Wilson, Grace, Ruffin, R. F. D.
 Foster, Lula, Ruffin, R. F. D.
 Lasley, Essie, Ruffin, R. F. D.
 Baker, H. W., Ruffin.
 Klug, Edna, Ruffin, R. F. D.
 Horne, Cernie, Ruffin.
 Womack, Edna, Pelham, R. F. D.
 Carter, Claudia, Wentworth, R. F. D.
 Barber, Audrey, Reidsville.
 Rodgers, Fannie, Reidsville, R. F. D.
 Moore, Lucy, Reidsville, R. F. D.
 Walker, Wilsie, Reidsville, R. F. D.
 Nichols, Mary, Reidsville, R. F. D.
 Terry, Mae, Reidsville, R. F. D.
 Currie, Hallie, Reidsville, R. F. D.
 Leatherwood, Clara, Reidsville, R. F. D.
 House, Fra, Reidsville, R. F. D.
 Lovings, Emma, Reidsville, R. F. D.
 Wilson, Ora, Benaja, R. F. D.
 Hall, Lucy, Wentworth.
 Harralson, Cora, Wentworth.
 Clark, Ruth, Wentworth.
 Malloy, Lelia, Reidsville, R. F. D.

Burton, Luther, Mrs., Reidsville, R. F. D.
 King, Lucy, Reidsville, R. F. D.
 Bell, Mary, Reidsville, R. F. D.
 Anderson, Louise, Reidsville, R. F. D.
 Baker, Mary, Ruffin, R. F. D.
 Griffin, Lola, Reidsville, R. F. D.
 Sharp, Stella, Reidsville, R. F. D.
 Dallas, Aline, Reidsville, R. F. D.
 Roberts, Myrtle, Wentworth, R. F. D.
 Kemp, Ione, Madison, R. F. D.
 Roberts, Hattie, Madison, R. F. D.
 Paschal, Bessie, Madison, R. F. D.
 Martin, Nellie, Reidsville, R. F. D.
 Neal, Lillian, Melver, R. F. D.
 Stade, Annie Bell, Melver, R. F. D.
 Hairston, Mary, Melver, R. F. D.
 Wilson, Maud, Melver, R. F. D.
 Turner, Myrtle, Reidsville, R. F. D.
 Matkins, Georgia, Reidsville, R. F. D.
 Morphis, Willie, Brown Summit, R. F. D.

WENTWORTH.

Population, 1910: White, 250; negroes, 50; total, 300.

POSTMISTRESS—Margaret L. Young.

Ministers and Churches.

PREBYTERIAN—Ward Robertson, Madison.

METHODIST EPISCOPAL—T. C. Jordan.

Pastor, Reidsville.

Schools and Academies.

WENTWORTH HIG.—Lucy Hall, Prin.; Cora Harrison, Asst., Ruth Clark, Primary.

Doctors.

Ellington, Samuel.

General Merchants.

Wentworth Mercantile Co.

Mitchell, Robert G.

Lawyers.

McMichael, Charles O.

Hotels and Boarding Houses.

Reid Hotel.

Insurance Agents.

McMichael, J. P.

DRAPER.

Population, 1910: White, 1,000; colored, 50; total, 1,050.

Value real estate, \$500,000; value personal property, \$650,000.

Town Officers.

POSTMASTER—Thomas A. Hundley.

CHIEF OF POLICE—J. W. Slaughter.

R. R. AGENT—W. D. Jones.

EXPRESS AGENT—W. D. Jones.

TELEGRAPH MANAGER—W. D. Jones.

Ministers and Churches.

METHODIST—J. T. Hipp, Pastor.

BAPTIST—W. J. Byrum, Pastor.

Schools and Academies.

PUBLIC—

Doctors.

Webb, S. E.

Hotels and Boarding Houses.

Draper Hotel.

General Merchandise.

Hubbard & Co., C. L.

Mitchell Bros.

Druggists.

Sledge, R. S.

Livery Stables.

Martin Livery Co.

Draper Livery Stables.

Manufacturing Plants.

Draper Furniture Co.

The Thread Mills Co.

German-American Mill.

Markets.

Rockingham Market Co.

Grocers.

De Hart Bros.

MAYODAN.

Incorporated in 1897.

Population, 1910: White, 1,400; colored, 100; total, 1,500.

TAX RATE: 10c. on the \$100.

Town Officers.

MAYOR—W. L. Parnell.

POSTMASTER—Roy Martin.

CHIEF OF POLICE—H. J. Walker.

R. R. AGENT—J. E. Dempster, N. & W.

Railway

MANAGER TELEGRAPH—C. H. Reid.

W. U.

Ministers and Churches.

EPISCOPAL—W. H. Wiley, Rector.

MORAVIAN—

METHODIST—A. R. Surratt, Pastor.

BAPTIST—Rev. Morton, Pastor.

Schools and Academies.

PUBLIC—Miss Mamie Bennett, Prin.

Doctors.

Harrison, H. H.

General Merchandise.

Tesh, S. P.

Mayodan Supply Co.

Wilson, R. B.

Martin, L. W.

Martin, S. F.

Baughn, C. P.

Austin, J. W.

Ault, J. H.

Black, T. C.

Piedmont Mercantile Co.

Poole, W. N.

Livery Stables.

Fallin, E. E.

Manufacturing Plants.

The Mayo Mills.

SPRAY.

Population, 1914: White, 7,000; colored, 100; total, 7,100.

POSTMASTER—L. M. Sheffield.

CHIEF OF POLICE—Harden Eans.

CITY WELFARE AND HEALTH DEPARTMENT—W. R. Lynch, Mgr.

V. M. C. A.—C. H. Burt, Gen. Sec.

R. R. AGENT—S. M. Harris, Danville &

Western Railway.

MANAGER TELEGRAPH—W. B. Weaver.

W. U.

Ministers and Churches.

EPISCOPAL—W. J. Gordon, Rector.

PREBYTERIAN—F. C. French, temporary.

BAPTIST—I. M. Green, Pastor.

CHRISTIAN—A. C. Knibb, Pastor.

METHODIST—J. A. Farrington, Pastor.

PRIMITIVE BAPTIST—J. F. Spangler, Elder.

Schools and Academies.

PUBLIC—(\$25,000 school building being constructed.

Banks and Bankers.

TILE BANK OF SPRAY—D. F. King.

President: A. T. Hopper, Cashier.

IMPERIAL TRUST & SAVINGS CO.—B.

Frank Mebane, Pres.; B. E. Ivie, Cash.

BOULWOOD BANK AND TRUST CO.—

Gilliam Gussom, Pres.; P. H. Gwyrn, Cash.

Doctors.

Sweaney, John.

Ray, John B.

Tuttle, A. F.

Martin, S. L.

Flock, R. E. (City Health.)

Spray Supply and Hardware Co.

Heiner, M.

Druggists.

Spray Mercantile Co.

General Merchandise.

Martin, C. T.

Smith, J. W.

Patterson, W. J.
 Martin, L. W.
 Hubbard & Jones.
 Spray Drug & Chemical Co.
 Wall Furniture Co.
 Grady, A. M., (Fruits and Confectionary).
 Floyd, Hill Bakery.
 Floyd Hill Furniture Co.
 Floyd Hill Mercantile Co.
 Smith, S. H. (Fruit Dealer.)

Hotels and Boarding Houses.

Jones Barding House.
 The Colonnade.

Livery Stables.

Redmond, J. B.
 Martin Livery Co.
 Spray Livery Co.

Lawyers.

Ivie, A. D.
 Cox & Cox.
 Halzlip, J. T.

Dentists.

Van Noppen, J. J.
 Warren, J. E.

Insurance Agents.

Emerson, E. F.
 Virginia Life Insurance Co.

Manufacturing Plants.

The American Warehouse Co.
 Nantucket Mills.
 Lily Mills.
 Spray Cotton Mills.
 Leaksville Cotton Mills.
 Morehead Cotton Mills.
 Rhode Island Manufacturing Co.
 Spray Woolen Mills.
 Leaksville Woolen Mills.
 Carolina Cotton and Woolen Mills.

MADISON.

Population, 1914: White, 1,205; colored, 450; total, 1,655.

Value of real estate, \$148,548; value of personal property, \$187,000.

TAX RATE: 65c.

Town Officers.

MAYOR—W. C. Jones.
 CHIEF OF POLICE—W. T. Tucker.
 POSTMASTER—W. T. Chambers.
 R. R. AGENT—T. J. Teague, Norfolk & Western; W. S. Stanley.
 MANAGER TELEGRAPH—T. J. Teague, W. U.

Ministers and Churches.

METHODIST EPISCOPAL—A. R. Surratt, Pastor.
 BAPTIST—J. T. Byrum, Pastor.
 EPISCOPAL—Rev. Willey.
 PRESBYTERIAN—W. P. Robertson.

Schools and Academies.

Madison Graded School.

Banks and Bankers.

THE BANK OF MADISON—J. H. Moore, Pres.; J. O. Ragsdale, Cash.

Tobacco Warehouses.

Webster Warehouse.
 Planters' Warehouse.
 Farmers' Warehouse.

Doctors.

Taylor, J. T.
 Matheson, R. C.
 Wilson, W. P.

Dentists.

Roach, J. A.
 Martin, C. L.

Druggists.

Madison Drug Co.
 Piedmont Drug Co.

General Merchants.

Busick Sons.
 Meador Supply Co.

Madison Grainery Co.
 Meador Grocery Co.
 City Grocery Co.
 City Grocery Store.
 Webster & Roberson.
 Webster Bros.
 Jones, W. C.
 McGhee & Co.
 Moore, J. H.
 Scales, C. H.

Hardware Dealers.

Pratt Bros.
 Penn Hardware Co.

Jewelers.

Essex Jewelry Store.

Newspapers and Editors.

MADISON HERALD—M. L. Misenbhnmer, Editor.

Lawyers.

Brown, J. C.

Furniture Dealers.

Pratt Bros.

Undertakers and Embalmers.

Pratt Bros.

Insurance Agents.

Ragsdale, J. O.

Hotels and Boarding Houses.

Stamps, Mrs. Ruth.

Knights, S. G.

Jones, W. C.

Hotel Madison.

Livery Stables.

Pratt Bros. (Sales.)
 Cardwell, R. M. (Sales.)
 Jones, W. C.
 Zeigler, John.

Manufacturing Plants.

Pratt, J. A. (Finishing Mill.)
 Cahill, E. P. (Lawn Swing Factory and Finishing Plant.)
 Ledbetter (Wagons, Repair Factory).
 Repair Factory.)
 Faust, James. (Brick.)
 Searcy, Allen. (Brick.)

REIDSVILLE.

Population, 1910: Whites, 3,200; colored, 2,000; total, 5,200.

Value real estate, \$1,200,000; value personal property, \$1,300,000.

TAX RATE: \$1.00 on the \$100.

Town Officers.

MAYOR—Robt. Hairston.
 RECORDER'S COURT—Ira R. Humphreys, Recorder; Jas. D. Womack, Clerk.
 POSTMASTER—R. S. Montgomery.
 CHIEF OF POLICE—W. W. Williams.
 R. R. AGENT—N. C. Thompson, Southern Railway.

Ministers and Churches.

PRESBYTERIAN—D. I. Craig, D. D., Pastor.
 METHODIST—W. A. Lambeth, Pastor; B. A. York, Ruffin Circuit.
 MISSIONARY BAPTIST—Rev. Collins, Pastor.

PRIMITIVE BAPTIST—L. H. Hardy, Pastor.
 EPISCOPAL—Rev. LeBlanc.

Schools and Academies.

GRADED—T. Wingate Andrews, Supt.
 REIDSVILLE SEMINARY—Frank H. Curtiss, Prin.
 REIDSVILLE BUSINESS COLLEGE—O. A. Freeman, Mgr.

Banks and Bankers.

CITIZENS BANK—R. L. Watt, President; Eugene Irvin, Cashier.
 BANK OF REIDSVILLE—W. B. Wray, Vice-President; J. F. Watlington, Cashier.
 ROCKINGHAM SAVINGS AND TRUST CO.—R. S. Montgomery, President; Scott Fillman, Cashier.

Doctors.

Abernethy, M. B.
Balsley, T. E.
Jett, S. G.
McGehee, J. W.
Thacker, J. H.
Dr. Stockard.
McBryde, M. H.
Dr. Cummings.
Scott, C. W. (col.)
Watkins, J. W. (Col.)

Dentists.

Dr. Wells.
Smith, L. T.
Dr. Meador.
Dr. Troxter.

Druggists.

Tucker, R. H.
Fetzer, C. H.
Gardner & Link.
Allen, W. S.
Piedmont Drug Co. (colored.)

General Merchandise.

Hendrix, D. A.
Roman, S.
Acme Grocery Co.
Burton-Chance-Walker Co.
Gladstone, R. G.
Harris, S. S.
White & Martin.
Sands, A. P.
Harris Bros.
Whitmore-Mobley Hardware Co.
Tesh, J. M.
Turner, R. B.
Price, A. S., & Co.
Clark & Meador Shoe Co.
DeGrott, Fred.
Neal, Z. H.
Williams & Co.
Burton, W. F.
Burton, J. H.
Tulloch, J. S.
Reidsville Hardware Co.
Irvin, Mrs. Cornie & Co.
Hazell & Mims.
Stacey, W. S.
Smith Stationery Co.
Trent & Trent.
Borland & Ford.
Summers, R. P.

Hotels and Boarding Houses.

Hotel Rockingham.
Piedmont Hotel.

Lawyers.

Burton, A. J.
Scott, H. R.
Glidewell, P. W.
Reid, T. S.
Dalton, W. R.
Humphreys, I. R.
Wrenn, E. H.
Roberts, Jesse L.
Ray, Reid.
Stiers, P. T.

Insurance Agents.

Huffines, J. D.
Womack, Francis.
Reidsville Insurance and Realty Co.

Opticians.

Mewborn, R. P.

Newspapers and Editors.

REIDSVILLE REVIEW—(Semi-Weekly)—M.
and J. T. Oliver, Editors.

Building and Loan Associations.

Reidsville Building and Loan Association.

Manufacturing Plants.

Edna Cotton Mills.
F. R. Penn (Branch of the American Tobacco Co.)
R. P. Richardson, Jr., & Co. (Smoking Tobacco.)

Butler, J. L., & Bro. (Tob.)
Burton, H. T. (Tobacco).
Robert Harris & Bro. (Tobacco).
Burton, J. H. (Tobacco).
Wray, W. B., & J. F. (Flour Mills and Lumber.)
Reidsville Paper Box Co. (Paper Boxes and Bags.)

Reid Fertilizer Co.

G. E. Barber. (Fire Brick).
The Millner Co. (Tob. Bags).

Warehouses.

Watts-Leader Warehouse.
Pinnix Warehouse.
Farmers Warehouse.
Union Warehouse.

Tobacco Dealers and Buyers.

Burton, J. H., & Co.
Watt, P. D.
Hairston, Robert.
Allen, D. R.
Watt, Eugene.
Penn, S. C.
Harris, Robert.
Barber, W. T.
Patton, G. T.
Penn, E. C.
Crutchfield, C. E.
Watt, J. N.
Pinnix, J. S.

STONEVILLE.

Populations, 1910: White, 500; colored, 150; total, 650.

Value real estate, \$50,000; value personal property, \$100,000.

TAX RATE: 10c.

Town Officers.

MAYOR—R. T. Stone.
POSTMASTER—T. L. Smith.
R. R. AGENT—S. T. Hodgkin, Norfolk & Western Railroad Co.
MANAGER TELEGRAPH—S. T. Hodgkin, W. U.

Ministers and Churches.

CHRISTIAN—Rev. Abbott.
METHODIST—A. R. Surratt, Pastor.
BAPTIST—Rev. Wilson.
EPISCOPAL—H. A. Willey, Rector.
PRESBYTERIAN—Rev. Robinson.

Schools and Academies.

HIGH—Eugene Trivett, Prin.

Banks and Bankers.

STONEVILLE BANK—R. T. Stone, President; C. K. Nolen, Cashier.

Newspapers and Editors.

STONEVILLE OBSERVER—H. G. Moore, Editor.

Doctors.

Boaz, T. A.
Dicks, James P.

Druggists.

Stoneville Drug Store.

Groceries and Beef Market.

Watkins, John.

General Merchants.

Lewis, Taylor & Co.
Matthews, L. W.
Stoneville Hardware Co.
Poole, T. P., & Co.
Lewis, Nat. H.
Roberts, B. W.
Willis, Joseph.
Grogan, W. H.
Smith, T. L.
Claybrook, J.
Stone, R. L.
Farmers Exchange Co.
Stonewall Grocery Co. (Wholesale.)
Stone, R. W. (Dry Goods and Millinery.)
Price Hardware Co.
Thomas, R. S.

Hotels and Boarding Houses.

Lewis Hotel.
Smith House.
Tinsley House.
Taylor House.

Livery Stables.

Stone & Nolen.

Insurance Agents.

Booz & Stanford.

Manufacturing Plants.

Leath, J. M. (Saw Mill.)
Mitchell, Geo. M. (Roller Flour Mills.)
Stonewall Electric Light Co.
Stoneville Spoke and Handle Co.

Barber Shops.

Robinson, W. A.
Simms, Frank.

Tobacco Warehouses.

Glenn, Joyce & Co.
Glenn, T. J., & Co.
Glenn & Price.
Lewis, Taylor & Co.

Blacksmith Shops.

Kallom, C. N.
Fry, Walter.

Repair Shops.

Alley, Jas. A. (Buggies and Wagons).

LEAKSVILLE.

Population, 1910: Whites, 1,128; colored, 326; total, 1,454.

Value real estate, \$400,000.

TAX RATE: 50c. on the \$100.

Town Officers.

MAYOR—A. W. Dunn.
POSTMASTER—J. H. Lane.
CHIEF OF POLICE—John F. Deshazo.
R. R. AGENT—Geo. H. Clark, Danville & Western Railway Co.
MANAGER TELEGRAPH—George H. Clark, W. U.

Ministers and Churches.

METHODIST—A. L. Aycock, Pastor.
BAPTIST—R. E. White, Pastor.
PRESBYTERIAN—P. H. Gwynn, Pastor.
EPISCOPAL—W. J. Gordon, Rector.

Schools and Academies.

LEAKSVILLE-SPRAY INSTITUTE—C. M. Beach, Prin.
LEAKSVILLE GRADED SCHOOL—W. L. Winkler, Prin.

Banks and Bankers.

BANK OF LEAKSVILLE—D. F. King, Pres.; A. T. Hooper, Cash.
PEOPLES BANK—S. L. Martin, Pres.; A. E. Millner, Cash.

Doctors.

Smith, Ralph.
Martin, S. L.
Johns, A. B.
Wray, John B.
Taylor, T. G.

Lawyers.

Dunn, A. W.
Ivie, Allen D.

Druggists.

Leaksville Drug Co.
Scott Bros. Drug Co., Inc.

Dentists.

Rishardson, E. E.
Warren, Ed.

General Merchandise.

Field, D. E.
Leaksville Mercantile Co.
King's Shoe Store.
Wilson, M. G.
Variety Stores Co., Inc. No. 1.
Variety Stores Co., Ins. No. 2.
Clayton-King Co. (Autos).
Roberts, Bruce.
Fleming, A. E.
Kump, Pete, (Tailor.)
Leaksville-Spray Grocery Co. (Wholesale.)
Merchants Union Co. (Wholesale.)
Leaksville Market Co.
Twin City Commission Co. (Wholesale.)
Dyer, G. D.
Leaksville Milling Co.
Williams, T. E.
Seay Harness & Hardware Co.
Ivie, B. P.
Price, Z. A.
Willner, T. L. (Dry Goods and Millinery.)
Leaksville Novelty Co. (Wholesale Novelty Goods.)

Hardware Dealers.

Rainey, S. W. (Coal and Farm Implements.)
Leaksville Hardware Co.
Seay Harness & Hardware Co.

Hotels and Boarding Houses.

Hotel Hooper.
Ivie House.
Wilson House.

Livery Stables.

Leaksville Livery Co.
Ivie Bros.

Building and Loan Associations.

Twin-City Building & Loan Association.

Insurance Agents.

Leaksville-Spray Insurance & Realty Co.
Real Estate, Loan & Insurance Co., Inc.
Union Mutual Life and Health Insurance Co. (Home Office.)

Warehouses.

King's Warehouse. (Sale of Leaf Tobacco.)
Farmers Warehouse. (Sale of Leaf Tobacco.)

Manufacturing Plants.

Leaksville Electric Supply Co.
Coca-Cola Bottling Works. (Wholesale.)
Taylor, J. B. (Tobacco.)
Heper, J. M. (Planing Mill.)
Hampton, J. H., Buggy Co.
Leaksville Wagon Co.
Leaksville Light & Power Co.
King, J. C. & E. B. (Flour Mill.)
Leaksville Brick Co.
Turner & Knight (Flour and Feed Mill.)
Roberts, J. R. (Flour Mill.)

Garages.

Leaksville Motor & Garage Co.

ROWAN COUNTY
COUNTY SEAT, SALISBURY.

POPULATION: (Census 1914), 39,212.

Number of polls, 6532.

Formed in 1743. Named in honor of Matthew Rowan.

AREA: 461 square miles.

Value of real estate, \$9,987,694; value of personal property, \$3,800,027.

Property listed in 1914, by whites, \$12,287,721.

NO. OF SCHOOLS: For whites, 85; for negroes, 39.

TAX RATE: County purposes, 17c. on the \$100; roads and bridges, 25c.; special, 2c. County bonded debt, \$125,000.

PUBLIC ROADS: Worked by convicts, free and hired labor.

RAILROAD, TELEGRAPH AND EXPRESS COMPANIES.

Coolmece Telephone Co., assessed value	\$ 500.00
Southern Railway, 17.52 miles, assessed value	591,496.00
North Carolina Railroad, 20.60 miles, assessed value	919,452.00

Yadkin Railroad, 16.66 miles, assessed value	80,400.00
Southern Bell Telephone and Telegraph Co., assessed value	18,400.00
Pullman Co., assessed value	6,790.00
Southern Express Co., assessed value	8,787.00
Western Union Telegraph Co., assessed value	12,119.00
Gold Hill Telephone Co., assessed value	1,825.00
Concord Telephone Co., assessed value	1,300.00
North Carolina Midland Railroad, 17.20 miles, assessed value	325,297.00
Postal Telegraph-Cable Co., assessed value	1,007.00
Lexington Telephone Co., assessed value	138.00
American Telephone and Telegraph Co., assessed value	3,766.00
China Grove Telephone Co., assessed value	485.00
Southern Power Co., assessed value	76,240.00
Independent Telephone Co., assessed value	400.00
Lower Store Telephone Co., assessed value	1,220.00
Albany Telephone Co., assessed value	1,511.00
SUPERIOR COURT TERMS—February 8, March 8, May 3, September 13, October 11 (civil), November 22.	

COUNTY OFFICERS.

CLERK OF COURT—J. F. McCubbins, Salisbury.

SHERIFF—J. H. Kinder, Salisbury.
REGISTRAR OF DEEDS—J. C. Deaton, Salisbury.

TREASURER—J. C. Kosler, Salisbury.
CORONER—T. W. Summersett, Salisbury.
SURVEYOR—P. Crawford Barnhardt, Salisbury.

SUPT. OF HEALTH—E. W. Currie, Salisbury.

SUPT. OF SCHOOLS—R. G. Kizer, Salisbury.

SUPT. OF HOME—Mrs. Chas. Patterson, Salisbury.

BOARD OF EDUCATION—John S. Henderson, (chm'n.), Salisbury; J. M. Furr, Glass, R. 1; F. A. Sloop, China Grove.

COMMISSIONERS—C. J. Fleming, Cleveland; W. T. Sumner, Salisbury, R. 2; E. E. Gray, China Grove; Jas. W. Miller, Richfield, R. 2; H. C. Trott, Salisbury; O. O. Harrison, Mt. Ulla; J. W. Peeler, Rockwell.

BOARD OF ELECTIONS—E. C. Gregory, Salisbury; C. F. Montgomery, Gold Hill; J. M. Proctor, Salisbury.

JUSTICES OF THE PEACE.

FRANKLIN TOWNSHIP—J. C. Miller, Salisbury, R. 1.

UNITY—T. V. Terrell, Coolemeec; N. N. Fleming, Woodleaf; Wm. Kosler, Salisbury, R. 1; Walter J. Shaping, Salisbury.

SCOTCH IRISH—H. C. Turner, Cleveland, R. 1; J. Lyerly, Cleveland, R. 1.

CLEVELAND—D. B. Rosebrough, Cleveland.

MT. ULLA—S. M. Hart, Mt. Ulla.

STEELE—Charles T. Becker, Mt. Ulla; J. A. Menius, Barber, R. 2.

ATWELL—Wm. E. Deal, J. L. Fleming, P. J. Cross, China Grove.

CHINA GROVE—W. L. Kimball, China Grove.

LITAKER—George H. Pless, China Grove, R. F. 13; John D. L. Brown, Granite Quarry; J. L. Shaping, Granite Quarry; Jno. D. A. Fisher, Faith.

GOLD HILL—Julius Earnhardt, Z. Aug. Klutz, Rockwell; J. H. A. Lyerly, Granite Quarry; H. W. Bost, Rockwell; J. Albert Heilig, Rockwell.

MORGAN—John W. Miller, Richfield, R. 2; Joseph A. Miller, Richfield, R. 2; Geo. A. Trexler, Gold Hill, R. 1.

PROVIDENCE—George M. Barringer, Paul T. Goodman, Gold Hill, R. 1; R. B. Peeler, Granite Quarry; Geo. A. Peacock, Salisbury, R. 4; A. M. Eller, John E. Fisher, Salisbury.

SALISBURY—John B. Kerns, S. C. Ketchie, W. L. Ray, F. M. Tarrh, Jno. R. Crawford, Jno. B. Manly, C. M. Brown, C. M. Miller, Salisbury; C. E. Fesperman, Spencer.

MINISTERS NOT IN TOWNS.

Ivey, T. C., Salisbury, R. 3.
Jordan, J. R., Salisbury.
Monroe, D., Salisbury, R. 1.
Riser, W. H., China Grove.
Pickens, C. M., Spencer.
Ridenhour, M. L., Salisbury, R. 1.
Fisher, C. P., Salisbury, R. 3.
Forbis, R. L., Rockwell.
Sprinkle, H. C., Spencer.
Brown, R. L., R. 6.

Trexler, H. A., Organ Church.
Sowers, R. R., Granite Quarry.
Parker, T. C., Barber.

Brown, C. A., China Grove.
Cox, Geo. H., East Spencer.
Brown, B. S., Landis.

Bodie, N. D., Salisbury, Rfd.
Shearhouse, O. B., Glass, R. 1.

PHYSICIANS NOT IN TOWNS.

Cowan, Robert L., Salisbury.
Summerell, E. M., Mill Bridge.
Brown, George A., Mount Ulla.

Withers, Bank, Enochville.
Holshouser, J. L., Gold Hill.
Peeler, J. H., Faith.

Choates, G. W., Rockwell.
Lentz, C. M., Gold Hill.
Monk, G. M., Spencer.

Busby, J. G., Spencer.
Sigman, F. G., Spencer.
Burns, A. B., Cleveland.

Edwards, B. O., Landis.
Ramsaur, G. A., China Grove.

MERCHANTS NOT IN TOWNS.

Rudesil, S. A., Cleveland, R. 1.
Lyerly, J., Cleveland, Rfd.
McDaniel, Henry, Cleveland, Rfd.
Clark, J. M.

Tyach, F. M., Gold Hill, R. 1.
Wooten, W. H., Cleveland, Rfd.
Elam, J. R., Cleveland, Rfd.

COTTON GINS.

Lingle, J. L.
Bailey Bros., Woodleaf.
Lippard & Wetmore, Woodleaf.
Teague Bros., Cleveland, Rfd.
Deal, J. Wilson, Mooresville, Rfd.
Knox, J. H., Cleveland, Rfd.
Wooten & Runshaw, Cleveland, Rfd.
Ludwig, Ben, Salisbury.
Bernhardt Bros., Salisbury, R. 2.

FLOUR, CORN AND FEED MILLS.

Grimes Mill, Salisbury.
Thompson Mills, Salisbury.
Teague Bros., Mt. Vernon.
Peeler Bros., Faith.

SAW MILLS.

Mingle, Mr., Salisbury, R. 2.
 Bailey Bros., Woodleaf.
 Teague Bros. & Cuent, Mt. Vernon.
 Bost Bros., Salisbury, R. 7.
 Sowers, Philip, Salisbury.

PUBLIC SCHOOL TEACHERS.

Pless, Cora, Salisbury, R. 7.
 Trexler, Daisy, Salisbury, R. 8.
 Stoker, W. A., Salisbury.
 Fesperman, Angie, China Grove.
 Turner, Eloise, Cleveland, R. 2.
 Horton, J. Allen, Mt. Ulla.
 Eller, F. J., Salisbury, R. 4.
 Fisher, Datsy, Crescent.
 Miller, Clara G., Salisbury, R. 1.
 Barter, Lucy, Gold Hill.
 Pinkston, Beulah M., Woodleaf.
 Wise, Nola M., Salisbury, R. 7.
 Julian, Maggie, Salisbury, R. 3.
 Bost, Bessie, Salisbury, R. 1.
 Lyerly, Cara, Salisbury, R. 8.
 Redwine, Maude, Salisbury.
 Eard, Fannie, China Grove.
 Chilson, Mary, Salisbury.
 Klutz, Z. A., Rockwell, R. 2.
 Sloop, John A., Salisbury, R. 8.
 Miller, J. C., Salisbury, R. 1.
 Bostian, J. J., China Grove.
 Morgan, Thomas H., Salisbury, R. 4.
 Bryan, F. N., Cleveland.
 Park, Nellie, Salisbury, R. 6.
 Watson, Helen, Spencer.
 Turner, Mattie, Spencer.
 Terrell, Florence, Spencer.
 Clayton, Margaret, Spencer.
 Park, Maggie, Salisbury.
 Tarrh, F. M., Salisbury, R. 5.
 Julian, Pearl, China Grove.
 Kelly, Kate, Cleveland.
 Morgan, Amanda, Gold Hill, R. 1.
 Graham, Jennie, China Grove.
 Graham, Fannie, China Grove.
 Penninger, A. H., Concord, R. 4.
 Goodman, Mary J., Gold Hill, R. 1.
 Miller, Etie, Rockwell.
 Weaver, Mamie, China Grove.
 Jenkins, Hannah, Gold Hill.
 Jenkins, R. D., China Grove.
 Miller, Ella Mae, China Grove.
 Wortham, Francis, China Grove.
 Barringer, Mary, Salisbury, R. 4.
 Middleton, Ada, Spencer.
 Garey, Vivian, Spencer.
 Carrick, Lizzie B., Spencer.
 Pickler, Meta, Spencer.
 Barnes, M. L., Spencer.
 Rose, Mary, China Grove.
 Lynn, Mary, China Grove.
 Eard, Margie, China Grove.
 Eard, Lotue, China Grove.
 Peeler, Beulah, Granite Quarry.
 Miller, Mary A., Salisbury, R. 2.
 Snider, Lorella, Silver Hill.
 Fesperman, Lottie, China Grove.
 Kinney, A. C., Mt. Ulla, R. 1.
 Lipe, Agnes, China Grove.
 Cooper, W. L., Glass, R. 1.
 Beck, Cornelia, China Grove.
 Isenhoir, Cora, Landis.
 Robinson, Lottie, Landis.
 DeBerry, Lottie M., China Grove.
 Patterson, Mary, China Grove.
 Sifford, Jason, Concord, R. 4.
 Whitem, Mary, Barber.
 Krider, Annie, China Grove, R. 1.
 Miller, Christine, China Grove.
 Miller, Lillian, Salisbury, R. 2.
 Gray, Katherine, Glass.
 Smith, L. L., Glass.
 Hithcox, Gussie, Mooresville, R. 3.
 Clary, Alberta, Mt. Ulla.
 Lyerly, Beulah, Granite Quarry.
 Lorbacker, Mrs. Lila M., Salisbury.
 Kern, Lettie, Salisbury.

Burton, Susie, East Spencer.
 Nicholson, Elizabeth, Salisbury.
 Roberts, Carrie, Salisbury.
 Shacfter, Adele, Salisbury, R. 1.
 Hicks, Maggie, Barber.
 Broadway, Rufus, Cleveland.
 Beckham, Margaret, Cleveland.
 Shoaf, Estelle, Mt. Ulla.
 Gaadman, Annie, Salisbury.
 Broadway, Alfred, Salisbury, R. 5.
 Powlas, Maude, Barber, R. 2.
 Swain, Mabel, Barber, R. 2.
 Swink, Trixie, Woodleaf.
 Wetmore, T. B., Woodleaf.
 Frezor, J. G., Woodleaf.
 Williams, Letta, Barber, R. 2.
 Ingram, M. R., Cleveland.
 Price, L. A., Mt. Ulla.
 Owens, E. B., Mrs., Mt. Ulla, R. 2.
 Kitchen, Mary, Mt. Ulla, R. 1.
 Needham, W. S., Barber, R. 1.
 Brown, Annie, China Grove, R. 2.
 Cooper, W. L., Glass, R. 1.
 Hepler, H. C., Mooresville, R. 3.
 Templeton, Leonard, Cleveland, R. F. D.
 Deal, Mary, China Grove, R. 2.
 Ritchele, Robt., China Grove.
 Reid, Ada, Salisbury, R. 7.
 Cry, Annie, Salisbury, R. 8.
 Lyerly, Carrie, Crescent.
 Klutz, Nora, Rockwell, R. 1.
 Glance, Julia, Gold Hill.
 Myers, S. K., Rockwell, R. 1.
 Lyerly, J. M. L., Rockwell.
 Wyatt, D. E., Richfield, R. 2.
 Morgan, Arthur, Richfield, R. 2.
 Shaver, Lillie Maye, Richfield.
 Horton, J. Allen, Gold Hill.
 Scott, Claudin, Spencer.
 Cline, J. E., Salisbury, R. 4.
 Brown, C. N., Salisbury, R. 6.
 Peeler, Geo. D., R. 6.

SALISBURY.

Population, 1914, 13,000.
 Value of real estate, \$2,960,974; value of personal property, \$1,573,307.18.
 TAX RATE: \$1.20 on the \$100.
 Bonded debt, \$400,000.

Town Officers.

MAYOR—W. H. Woodson.
 CHIEF OF POLICE—J. F. Miller.
 CLERK—W. T. Rainey.
 TREASURER—T. J. Robe.
 TAX COLLECTOR—J. M. Brown.
 ATTORNEY—T. H. Vanderford, Jr.
 Supt. OF HEALTH—C. W. Woodson.
 POSTMASTER—A. H. Boyden.
 R. R. AGENT—J. A. Anderson.
 EXPRESS AGENT—R. L. Dewers.
 TELEGRAPH MANAGERS—J. B. Reeves, W. U.; J. R. Crawford, Postal.
 TELEPHONE MANAGER—J. R. Reeves.
 Southern Bell Tel. & Tel. Co.

Ministers and Churches.

BAPTIST—C. A. Thomas, Pastor.
 EPISCOPAL—Warren W. Way.
 METHODIST—W. R. Way, Presiding Elder;
 J. W. Moore, G. W. Vick, C. F. Sherrill, Pastors.
 LUTHERAN—M. M. Kinard, Geo. H. L. Lingle, Pastors.
 CATHOLIC—Father Leo, Pastor.
 GERMAN REFORMED—W. B. Duttera, Pastor.

Schools and Academies.

PUBLIC—
 SACRED HEART ACADEMY—
 PRIVATE—L. H. Rothrock.
Hotels and Boarding Houses.
 Wood, K. B., Mrs.
 Reisner, Mrs. C. F.
 Empire Hotel.
 Southern Hotel.

Ford Hotel.
 Barrier, Mrs. F. V.
 Chunn, Miss Sallie.
 Shaver, Mrs. G. H.
 Cone, Mrs. Laura
 Quinn, Mrs. M. C.
 Barringer, Mrs. J. H.
 Julian, Mrs. J. M.
 Yaddin Hotel.

Architects.

Lazenby, A. R.
 Ramsay, J. E.
 Zimmerman, J. S.
 Propst, Chas. R.

Banks and Bankers.

WACHOVIA LOAN & TRUST CO.—L. H. Clement, Pres.; W. F. Snider, Cash.
 DAVIS & WILEY BANK—O. D. Davis, Pres.; J. M. McCorkle, Cash.
 FIRST NATIONAL BANK—N. B. McCanness, Pres.; W. B. Strachan, Cash.
 PEOPLES NATIONAL BANK—John S. Henderson, Pres.; J. D. Norwood, Chs.
 SALISBURY BANK AND TRUST CO.—C. S. Reames, Pres.; W. E. McWhirter, Cash.

Bakers.

Peeler, Arthur.

Brick Manufacturers.

Isenhour & Son.
 Watson, Wm. D.

Boot and Shoe Dealers.

Brown Shoe Co.
 Bell Shoe Co.
 Empire Shoe Department.
 Whitlock & Rainey.
 Erwin-Baker Shoe Co.

Book Stores.

Buerbaum, Theo.
 Brittain & Campbell.

Butchers and Dealers in Cattle.

Meixel, Chas.
 Trott, H. C.
 Hooper, E. H.
 Holmes, H. C.
 Rusher, J. A.
 Brown, W. A.
 Hoffman, J. A.

Building & Loan Associations.

Perpetual B. & L. Association.
 Citizens Co-operative B. & L. Association.

Carriage Dealers and Manufacturers.

White, J. O., & Co.
 Rowan Hardware & Machinery Co.
 Salisbury Hardware & Furniture Co.
 Holmes & Overman.

Clubs.

Elks Club.
 Old Hickory Club.

Commission Merchants.

Peeler Grain & Provision Co.

Cotton and Hosiery Mills.

Salisbury Cotton Mills.
 Kesler Cotton Mills.
 Vance Cotton Mills.

Confectionery Dealers.

Saleeby, A. B.
 Murphy, N. P.
 Olympia Candy Co.
 Parker, A.
 Klutz, W. T.

Contractors and Builders.

Mulder, C. P.
 Lazenby, A. R.
 Propst, C. R.
 Bradshaw, L. C.

Coal and Wood Dealers.

Hinderlite, C. M.
 Montgomery, C. A.
 Salisbury Ice & Fuel Co.

Salisbury Industrial Club.

T. J. Jerome, Pres.; J. H. Warburton, Sec.

Clothing and Men's Furnishings.

Chapman, E. K., Clothing Co.
 Rodgers Clothing Co.
 Wallace, V.
 Fieldman, Jacob.
 Globe Clothing Co.
 Miller, J. M.

Cotton Gin.

Avery, D. L.

Department Stores.

The Hub.
 Reid, J. H.
 Empire Store Co.
 Oestreicher, Dave.
 Brittain & Campbell.
 Belk, Harry, Co.
 Salisbury Dry Goods Co.
 Kesler, T. M.

Dentists.

Ramsay, R. L.
 Carlton, J. D.
 Daniels, H. C.
 Smith, C. E.
 Purvis, S. P.
 Neale, J. M.

Druggists.

McPherson, J. W., & Co.
 People's Drug Co.
 Young, John.
 Smith Drug Co.
 Purcell, S. M.
 Plummer Drug Co.
 Main Pharmacy.
 Terminal Pharmacy.

Doctors.

Greene, H. A.
 Brawley, R. V.
 Council, J. B.
 Crump, W. L.
 Clement, E. B.
 Rozzelle, J. H.
 Currie, E. W.
 Spencer, F. B.
 Wright, J. Thos.
 Helleg, H. G.
 McKenzie, W. W.
 Stokes, J. E.
 Trantham, H. T.
 West, R. M.
 Whitehead, John.
 Woodson, C. W.

Power and Light Companies.

North Carolina Public Service Co.

Fruit Dealers.

The Crego Co.
 Saleeby, A. B.
 Marmora, Chas.
 Olympia Co.

Fertilizer Dealers and Manufacturers.

Salisbury Hardware & Fertilizer Co.
 Carolina Warehouse Co.

Florists.

Linton, Mrs. M. O.
 Salisbury Green House.

Fish and Oyster Dealers.

Brown, W. A.
 Hoffman, J. A.
 Hooper, E. H.

Foundries and Iron Works.

Thompson, P. H.

Furniture Dealers.

Wright, G. W.
 Norman R. W., Co.
 Reams-Jones Furniture Co.

Grocers.

Robertson Co. (Wholesale.)
 Snider-Raney Co. (Wholesale.)
 Peacock Co. (Wholesale.)
 Overman & Co.
 Swift & Co.

Hardware Dealers.

Salisbury Hardware & Furniture Co.
Rowan Hardware Co.
Kesler Sons Hardware Co.
Arey Hardware Co.

Hospitals.

Whitehead and Stokes Sanitorium.
Rowan County Insane Asylum.

Insurance Agents.

Merropolitan Life Insurance Co., N. Y., H.
A. Kitchin, Supt.
Branch Office American National Insurance
Co., of Houston, Texas.
Brown, J. Allen (Life and Fire.)
Johnston, T. E. (Fire.)
Salisbury Real Estate & Insurance Co.
McCubbins & Harrison.

Jewelers.

Starnes & Parker.
Leonard's Jewelry Store.
Holshouser & Rowan.

Laundries.

Antiseptic.
Salisbury.

Lawyers.

Henderson, J. S.
Clement, L. H.
Clement, Hayden.
Overman, L. S.
Linn, T. C.
Linn, Stahle.
Price, Augustus, II.
Hudson, T. F.
Craig, Kerr.
Wright, R. Lee.
Carlton, P. S.
Rendleman, J. L.
Woodson, Walter II.
Klutz, T. F.
Klutz, Whitehead.
Gregory, E. C.
Jerome, T. J.
Murphy, Walter.
Holah, J. H.
Vanderford, T. H., Jr.
Hatcher, Marion F.
Furr, T. G.
Hudson, J. G.
Dorsett, H. G.
Miller, B. B.
Walcy, S. H., Jr.
Coughenour, Wm. C., Jr.
Swicegood, L. A.

Lumber Manufacturers and Dealers.

Goodman Lumber Co.
Thompson, P. H.
Davis-Graff-Collett Co.
Nussman, C. L.

Marble Works.

Salisbury Marble Works.

Machinery Dealers.

Salisbury Hardware & Furniture Co.
Overman & Holmes.

Paint and Oil Dealers.

Kesler & Sons.
Salisbury Hardware Co.
Rowan Hardware Co.

Painters.

Cable, C. A.
Cable, B. F.
Talbert, F. C.

Produce Dealers.

Miller, D. M.
Harris & Co.
Surratt, J. W.
Julian D. W.
White, H. Z.
Atwell, Theo.

Plumbers.

Nicholson, W. L.
Gant, M. L.

Piano and Organ Dealers.

Jarrett, B. P.

Photographers.

Alexander, J. E.

Printing Offices.

Post Printing Co.
Watchman Printing Co.

Newspapers and Editors.

CAROLINA WATCHMAN (Weekly)—Wm.
H. Stewart, Editor.
SALISBURY EVENING POST (Daily)—J.
F. Hurley, Publisher.

Real Estate Agents.

People's Realty and Insurance Co.
Salisbury Real Estate Co.
Vanderford, T. H., Sr.
McCubbins & Harrison Co.
Reams, Hamilton Co.

Shingle Dealers.

Nussman, C. L.
Davis -Graff-Collett Co.

Undertakers and Embalmers.

Summersett Undertaking Co.
Wright, Geo. W.

Veterinary Surgeons.

Rayland, M. J.

SPENCER.

Incorporated in 1902.
Population, 1910: Whites, 5,000; colored, 25,
total, 5,525.
Value real estate, \$98,000.
TAX RATE: \$1.00 on the \$100; special school,
30c. on the \$100.

Town Officers.

MAYOR—C. G. Theiling.
POSTMASTER—W. D. Pethel.
CHIEF OF POLICE—Jno. R. Cruse.
R. R. AGENT—G. F. Burkhead, Southern.

Ministers and Churches.

METHODIST—C. M. Pickens, Pastor; C.
E. Steadman, East Spencer and North Main
Circuits.

PRESBYTERIAN—C. B. Heller, Pastor.

REFORMED—W. B. Duttera, Pastor.

EPISCOPAL—T. A. Cheatham, Rector.

LUTHERAN—Geo. H. Cox.

BAPTIST—D. F. Carter.

Schools and Academies.

GRADED—M. L. Barnes, Prin.

Banks and Bankers.

BANK OF SPENCER—H. L. Monk, Pres.;
J. K. Dorsett, Cash.
WACHOVIA LOAN & TRUST CO.—F. H.
Fries, Pres.; T. E. Johnson, Cash.

Doctors.

Busby, J. G.
Monk, H. L.
Sigman, Fred G.
Monk, G. M.

Dentists.

Carlton, J. W.

Jewelers.

Theiling, C. G.

Insurance Agents.

Maupin, T. J.

Dorsett, J. K.

Druggists.

Cooke, H. M., Pharmacy.
Spencer Drug Co.
Rowan Drug Co.

General Merchandise.

Spencer Clothing & Shoe Co.
Spencer Mercantile Co.
Gemayel, A. J.
Young, W. P.
Bell & Harris Furniture Co.
Morrison, C. H.
Spencer Hardware Co.
Steele, G. L. (Plumbing.)
Cornellson, W. D.
Laliker & Tucker.

Gobble, J. H.

Casey, O. L.

Norman, T. S.

Grissom, H. B.

Lynch, T. F.

Brown, F. A.

Norman, T. S. (Furniture).

Hotels and Boarding Houses.

Thornton House.

Spencer Inn.

Chapman, Mrs. J. R.

Jossey House.

Livery Stable.

Brown Bros.

Newspapers and Editors.

THE SPENCER CRESCENT (Weekly)—A. W. Hicks, Editor.

Lawyers.

Hudson, T. F.

Hudson, J. Giles.

Manufacturing Plants.

Spencer Bottling Works.

Southern Railway Machine & Boiler Shops.

Cook Bros. (Shoe Manufacturers.)

Meat Markets.

Brown, F. A.

Spencer Mercantile Co.

Bakers.

Swink, W. L.

CHINA GROVE.

Population, 1910: Whites, 800; colored, 21; total, 821.

TAX RATE—50c. on the \$100.

Town Officers.

MAYOR—W. R. Bostian.

TOWN CLERK—J. N. Dayvault.

CHIEF OF POLICE—J. H. Blackwelder.

POSTMASTER—G. G. Blackwelder.

R. R. AGENT—J. A. Thorn.

MANAGER TELEGRAPH—E. P. Gobel, W. C.; J. F. Edleman, Postal.

Ministers and Churches.

LUTHERAN—C. A. Brown, W. H. Riser.

REFORMED—J. H. Keller, A. Shulenberger, Pastors.

METHODIST—H. H. Robbins, Pastor.

BAPTIST—F. W. Fry, Pastor.

Schools and Academies.

HIGH—R. D. Jenkins, Prin.

Banks and Bankers.

BANK OF CHINA GROVE—A. M. Hanna, Pres.; W. C. Sifferd, Cash.

Doctors.

Ramsaur, G. A.

Druggists.

Swaringen, D. C.

General Merchandise.

Miller, H. C.

Holshouser & Dayvault.

Blackwelder & Richie.

Bost, A. T.

China Grove Hardware Co.

Templeton & Yost.

Bost, F. W.

Carriker-Carpenter Co.

Miller, H. C.

Building & Loan Associations.

Rowan County B. & L. Association.

Hotels and Boarding Houses.

China Grove Hotel.

Sifferd, Mrs. J. L.

Rose, Mrs. C. A.

Sloop, Mrs. M. J.

Jewelers.

Brown, J. R.

Livery Stables.

Edleman, H. J.

Bostian, J. L.

Newspapers and Editors.

ROWAN RECORD (Weekly)—W. H. Stewart, Editor.

Manufacturing Plants.

China Grove Lumber Co.

Patterson Manufacturing Co.

China Grove Roller Mills.

Gray Veneer & Panel Co.

Lillian Knitting Mills.

Restaurants.

Cline, J. E.

Peacock, H. H.

Stivewalt, R. P.

Meat Market.

Edleman, H. J.

Barber Shops.

Kimball, G. W.

Peacock, H. H.

CLEVELAND.

Incorporated in 1886.

Population, 1910: Whites, 225; colored, 200; total, 425.

Value of real estate, \$83,898; value personal property, \$47,112.

TAX RATE: 20c. on the \$100, and 60c. poll

Town Officers.

MAYOR—W. F. Thompson.

POSTMASTER—J. B. Kincaid.

CHIEF OF POLICE—R. B. Harris.

R. R. AGENT—W. A. Luckey, Jr., Southern.

MANAGER TELEGRAPH—W. A. Luchen, Jr.

Southern Bell Tel. & Tel. Co.

Ministers and Churches.

BAPTIST—C. S. Cashwell, Pastor, Mocksville.

PRESBYTERIAN—D. Monroe, Pastor.

EPISCOPAL—S. J. M. Brown, Rector.

METHODIST—J. W. Kennedy.

Schools and Academies.

GRADED—M. R. Ingram, Prin.

Banks and Bankers.

MERCHANTS AND FARMERS—J. A. Lyerly, Pres.; J. T. Williamson, Jr., Cash.

Doctors.

Lee, J. E.

Burns, A. B.

Insurance Agents.

Rosebrough & Williamson.

Williamson, J. F., Jr. (Life).

General Merchants.

Lyerly, J. A.

Phifer, A. L.

Hair, W. Y.

Roseman, W. W., & Co.

Rosebrough, D. B.

Rosebrough, R. M., & Son.

Barringer, J. H.

Hotels and Boarding Houses.

Chenault, Mrs. W. F.

Livery Stables.

Kincaid, J. B.

Manufacturing Plants.

Cleveland Manufacturing Co.

Cleveland Oil and Fertilizer Co.

Hill, W. F. (Woodworker.)

Lyerly Milling Co.

Cotton Buyers.

Lyerly, J. A.

Rosebrough, R. M., & Son.

Cotton Gins.

Rosebrough, R. M., & Son.

Lumber Dealers.

Brown, C. A., & Bro.

Kincaid & Fleming.

Saw Mills.

Christy, M. A.

Fraleigh & Steele.

Fink, L. M., & Bro.

Hobson, S. O.

Painters.

Sanders, W. M.

Blacksmith.
 Murdock, Q. B.
 Daniels, B. M.
Cattlemen
 Brown, C. A., & Bro.
 Miller & Wood Farm.

GOLD HILL.
 Incorporated in 1874.
 Population, 1913: Whites, 259; colored, 42; total, 301.
 Value real estate, \$32,163; value personal property, \$12,878.
 TAX RATE: 16 2-3c. on the \$100.

Town Officers.
 MAYOR—J. A. Frothe.
 POSTMASTER—John S. Russell.
 CHIEF OF POLICE—W. F. Crowell.
 R. R. AGENT—C. A. Heiderman, Southern.
 MANAGER TELEGRAPH—C. A. Heiderman, W. U.
 MANAGER TELEPHONE—A. B. Clemence.
Ministers and Churches.
 METHODIST—No Pastor.
 BAPTIST—C. L. Taylor, Pastor.
Schools and Academics.
 GOLD HILL ACADEMY—Miss Eliza Reid, Prin.;
 PRIVATE SCHOOL—Miss Julia Giances.

General Merchants.
 Martin & Son.
 Morgan & Beaver.
 Ruffy, J. M., & Co.
 Honeycutt, J. W.

Doctors.
 Lantz, C. M., M. D.
Manufacturing Plants.
 Prather Roller Mills.
 Gold Hill Consolidated Copper Co.

GRANITE QUARRY.
 Incorporated in 1901.
 Population, 1913: Whites, 550; colored, 450; total, 1,000.
 TAX RATE: 25c.

Town Officers.
 MAYOR—M. N. Hall.
 ALDERMEN—J. H. Weant, G. W. Hudson, T. M. Page, J. B. Isenhour.
 POSTMASTER—J. M. Lyerly.
 R. R. AGENT—R. L. Williams.
 MANAGER EXPRESS—B. S. Peeler.
Ministers and Churches.
 METHODIST—J. D. Brendall.
 LUTHERAN—N. D. Bodie.
Schools and Academics.
 PUBLIC—J. D. Hodges.
Banks and Bankers.
 FARMERS AND MERCHANTS BANK—
Doctors.

West, R. M.
 Peeler, J. H.

Druggists.
 Brown Drug Co.
General Merchants.
 Peeler & Lyerly.
 Lyerly, H. L., & Son.
 Lyerly, T. J., & Son.
 Russell, D. G.
 Smith & Lyerly.
 McCombs & Lyerly.
 Saford, H. R., & Son.
 Lyerly, John R., & Son.

Manufacturing Plants.
 Fricke, J. W. (Lumber, Cradles, Tables.)
 (Chief industry is granite, quarrying, from

four to five hundred men being employed, and from three to four thousand car loads of finished stone shipped every year, with a value of over a million dollars).

FAITH.

Incorporated, in 1913.
 Population, 1913: Whites, 450.
 Value taxable property, \$72,760.
 TAX RATE: 25c. on the \$100; 75c. on poll.

Town Officers.
 MAYOR—G. A. Brown.
 ALDERMEN—J. D. A. Fisher, J. C. Lingle, W. S. Barger, J. H. Peeler, L. M. Peeler.
 POSTMASTER—Supplied by Salisbury Rfd.
Ministers and Churches.
 REFORMED—C. P. Fisher, Pastor.
 BAPTIST—Jno. Jordan, Pastor.
Schools and Academics.
 PUBLIC—Amos H. Penning, Prin.

Doctors.
 Peeler, J. H.
Merchants.
 Faith Supply Co.
 Peeler Bros (Furniture.)
 Faith Mercantile Co.
 Peeler, Chas. A.
 Rainey, R. A.
 Peeler, J. A.

ROCKWELL.

Incorporated in 1911.
 Population, 1913: 350 (estimated.)
 Value real estate, approximately \$200,000; personal property, \$30,000.
 TAX RATE: 15c.

Town Officers.
 MAYOR—J. M. Holshouser.
 ALDERMEN—J. W. Peeler, J. G. Goodman, C. A. Wilson, H. W. Bost, G. W. Choate.
 POSTMASTER—G. H. Peeler.
 R. R., EXPRESS, TELEGRAPH AGENT—M. L. Sink.

Ministers and Churches.
 REFORMED—J. A. Koons, Pastor.
 LUTHERAN—Rev Body, Pastor.
 BAPTIST—Vacant.
Schools and Academics.
 HIGH—J. M. Lyerly.

Hotels and Boarding Houses.
 Frantz Boarding House.
Doctors.

Choate, G. W.
 Holshouser, A. R.
Druggists.
 Barnhardt, H. W.

Merchants.
 Holshouser, Columbus (Hardware.)
 Misenhimer, H. L., & Co.
 Fesperman, B. A., & Co.
 Show, J. W.
 Holshouser, J. M.
 Lyrely, Frich.
 Shoe, J. D.
 Holshon, C. W. (Barber Shop).

Manufacturing Plants.
 Barringer Manufacturing Co. (Cotton Yarns.)
 Brown & Bost. (Building Material.)
 Sides & Lentz. (Building Material.)
 Rockwell Roller Mill.
 Rockwell Manufacturing Co. (Coffins.)
 Lyerly, J. C. (Gin.)
 Bost, H. W., & Son (Mfg of Ice).

RUTHERFORD COUNTY
 COUNTY SEAT, RUTHERFORDTON.

POPULATION—(Census 1914. 33,000.
 Formed in 1779. Named in honor of General Griffith Rutherford
 AREA—170 square miles.

Value of real estate, \$3,901,681; value of personal property \$1,816,141.

Property listed in 1914, by whites, \$5,566,339; by negroes, \$148,483.

TAX RATE—County purposes, 18c on the \$100; bridges, 12c; special 39 1-2c.

PUBLIC ROADS—No. miles, 1,000. Worked by free labor.

RAILROAD, TELEGRAPH AND EXPRESS COMPANIES.

Carolina, Clinchfield & Ohio Railroad, 27.21 miles, assessed value	\$612,246.00
South Carolina and Georgia Extension, 21.90 miles, assessed value	124,000.00
Seaboard Air Line Railway, 20.42 miles, assessed value	576,262.00
Cliffside Railroad, 5 miles, assessed value	12,800.00
Felicitou Telephone Co., assessed value	320.00
Southern Express Co., assessed value	11,453.00
Caroleen and Henrietta Telephone Co., assessed value	2,000.00
Western Union Telegraph Co., assessed value	4,677.87
Forest City Telephone Co., assessed value	1,625.00
Rutherfordton Telephone Co., assessed value	5,100.00
Piedmont Telephone Co., assessed value	267.00
Green River Telephone Co., assessed value	710.00
Cliffside Telephone Co., assessed value	1,000.00
Forest City-Rutherfordton Telephone Co., assessed value	500.00
Central Lumber Co., assessed value	11,000.00
Citizens Building and Loan Association, assessed value	4,400.00
Forest City Building and Loan Association, assessed value	1,191.00
Mutual Building and Loan Association, assessed value	153.00

SUPERIOR COURT TERMS—April 26 (civil), October 18, February 1 (civil), August 23, December 13, (civil).

COUNTY OFFICERS.

CLERK OF COURT—M. O. Dickerson, Rutherfordton.

SHERIFF—C. E. Tanner, Rutherfordton.

REGISTER OF DEEDS—J. D. Hull, Rutherfordton.

TREASURER—A. R. Yelton, Rutherfordton.

CORONER—J. L. Butler, Henrietta.

SURVEYOR—M. G. Crow, Gambles Store.

SUPT. OF HEALTH—A. A. Rucker, Rutherfordton.

SUPT. OF SCHOOLS—W. R. Hill, Rutherfordton.

SUPT. OF HOME—H. H. Horton, Rutherfordton, R. 2.

BOARD OF EDUCATION—J. F. Flack, Rutherfordton; J. N. Jones, Rutherfordton, R. 3; B. H. Bridges, Forest City.

COMMISSIONERS—George F. Watson, Rutherfordton, R. 4; T. J. Wilkins, Henrietta; C. M. Holland, Forest City, R. 2.

BOARD OF ELECTIONS—J. T. McGregor, R. L. Hampton, T. C. Smith.

ROAD COMMISSIONERS—J. R. Washburn, Rutherfordton; R. L. Hampton, Rutherfordton; W. J. McDaniel, Rutherfordton.

JUSTICES OF THE PEACE.

RUTHERFORDTON TOWNSHIP—Berry Green, J. B. Bean, J. W. Hampton, R. P. Greer, Rutherfordton.

GREEN HILL—J. W. Metcalf, C. C. Love-lace, Jr., Green Hill; J. F. Allen, Green Hill.

UNION—C. Mills Champion, Rutherfordton, R. 1; Nathan Scoggins, Rutherfordton, R. 2; Ben M. Scoggins, Rutherfordton, R. 2; W. W. Gray, Rutherfordton, R. 2; James M. Owens, Rutherfordton, R. 2.

SULPHUR SPRINGS—J. W. Hill, J. M. Huntly, Rutherfordton, R. 1; J. B. Hollifield, J. P. Ruppia, Rutherfordton, R. 1; J. L. Robbins, Harris, P. H. Holland, Forest City, R. 2; Floyd H. Williamson, Harris.

HIGH SHOALS—T. H. Ferce, Caroleen; R. B. Watkins, Cliffside; J. W. Camp, Cherokee, S. C., R. 1; O. L. Womack, Forest City, R. 1.

COLIFAX—S. H. Green, Ellenboro; S. M. Beam, C. B. Harrill, Ellenboro.

CAMP CREEK—R. F. Tate, Union Mills.

COOL SPRING—J. K. Grayson, Bostic; J. B. Long, W. W. Hicks, S. A. Bridges, Forest City.

DUNCANS CREEK—C. H. McFarland, W. Hollis; J. A. Gettys, C. W. Renfield, Hollis.

GOLDEN VALLEY—J. T. Stallings, J. M.

Mode, J. M. Derimey, A. E. Ledford, Gambles Store; J. H. Yelton, Golden.

LOGAN'S STORE—J. B. Dill, W. G. Grayson, Bostic, Rfd.; L. Purguson, Ambrose Crotts, Forest City, Rfd.

MORGAN—C. J. Flack, L. D. Hemphill, Union Mills, R. P. D.; W. J. Hardin, Rutherfordton, R. 3; W. L. Ledbetter, Union Mills, R. 2.

CHIMNEY ROCK—J. E. Searcy, Uree; Frank Reynolds, Ayr; John C. Crawford, Uree, Rfd.; Frank L. Logan, Chimney Rock, Ell Haynes, Uree, Rfd.; Z. V. Taylor, Uree; P. F. Searcy, Uree; M. A. Searcy, Uree, R. F. D.

GILKEY—W. F. Doggett, T. R. Flack, Gilkey.

CAMP CREEK—C. F. Ketter, Union Mills.

MINISTERS AND CHURCHES.

CONCORD CHURCH—B. W. Toney, F. M. Freeman, Bostic, Rfd.

SHILOH—B. M. Hamrick, Rutherfordton, Rfd.; A. Hunt, Gamble's Store.

GILBOA—A. Sherrill, Rutherfordton.

MT. HEBRIN—A. Sherrill, Rutherfordton.

HIGH SCHOOL—Rev. Washburne, Lattimore.

FLOYD CREEK—Thomas Harris, Harris.

MT. PLEASANT—Monroe Bridges, Mooresboro.

PROSPECT—Housend Harrill, Forest City.

STATE LINE—Rev. Hoke Blacksburg.

GOODES CREEK—Rev. John Smith.

SCHOOLS AND ACADEMIES.

WESTMINISTER SCHOOL—T. E. P. Woods, Prin., Rutherfordton, R. 4.

ROUND HILL ACADEMY—J. D. Hunt, Prin., Union Mills.

PHYSICIANS NOT IN TOWNS.

McDaniel, C. G., Bostic, Rfd.

Thompson, J. B., Bostic, Rfd.

Andrews, R. M., Bostic, Rfd.

McGill, W. J., Union Mills.

MERCHANTS NOT IN TOWNS.

Horn, W. W., Union Mills, Rfd.

Harris & Nanney, Outer Creek.

Grant, S. B., Uree, Rfd.

Flynn, W. M., Uree.

Martin, J. A., Rutherfordton.

Whiteside, W. M., Uree.

Blagerstaff, Mrs. J. W., Bostic, Rfd.

Fortune, F. C., Gamble's Store.

Yelton, J. Y., Bostic, Rfd.

Withrow, J. P. D., Hollis.

Washburn, E. N., Bostic.

Hunt, J. W., Bostic.

Yelton, J. H., Golden.
 Long, W. L., Bostic, Rfd.
 Logan, O. M., & Co., Rutherfordton.
 Scarcy, J. E., Uree, Rfd.
 T. J. Jons, Rutherfordton, R. 3.
 McGrimes, C. C., Green Hill.
 McTeaf, J. W., Green Hill.
 Ellis, J. A., & Son, Rutherfordton.
 Hampton & Hampton, Rutherfordton.
 Hampton, H. D., & Co.
 Hampton, W. L., Rutherfordton.
 Duncan, Oscar, Rutherfordton.
 Whitehead, R. H. M., Rutherfordton.
 Logan, J. D., Rutherfordton.
 Tate, R. F., Union Mills.
 Barnes, J. L., Union Mills.
 Gollan, T. C., Forest City, R. 1.

COTTON GINS.

Trout, H. W., Rutherfordton.
 Gross, Ed., Rutherfordton, R. 1.
 Gross, J. B., Forest City, R. 2.
 Henrietta Mills, Henrietta.
 Florence Mills, Forest City
 Cliffside Mills, Cliffside.
 Andrews, Ben., Bostic.
 Edwards, B. B., Ellenboro.
FLOUR, CORN AND FEED MILLS.
 Young, W. A., Union Mills, Rfd.
 Geer, H. M., Gilkey.
 Twitty Milling Co.
 Double Branch Mill, Rutherfordton, R. 2.

SAW MILLS.

Warlick Lumber Co., Gilkey.
 Geer, H. M., Lumber Co., Gilkey.
 Hines Bros., Gilkey.
 Hampton, R. L., Rutherfordton.
 Hampton, J. C., Rutherfordton.
 Hampton, J. W., Rutherfordton.
 Potter, John, Rutherfordton.
 Hyder, B. W., Rutherfordton.
 Guffey & Keeter, Rutherfordton.

PUBLIC SCHOOL TEACHERS.

Logan, Annabella, Rutherfordton.
 Nanney, Callie, Union Mills, R. 1.
 Nanney, Carl, Union Mills.
 McBrayer, Etta, Forest City, R. 1.
 Jones, A. S., Rutherfordton, R. 1.
 Griffin, Mrs. J. W., Forest City, R. 2.
 McFarland, Mrs. Rosa Lee, Hollis, R. 1.
 Reid, Mrs. J. G., Union Mills.
 Phillips, Iredell, Rutherfordton.
 Jones, Oscar T., Ellenboro, R. 3.
 Ledbetter, Beth, Uree, R. 2.
 Ledbetter, Pearl, Uree, R. 2.
 Young, Rose, Union Mills, R. 2.
 Burns, Zina, Ellenboro.
 Higgins, Fannie, Bostic.
 Andrews, Clara, Rutherfordton, R. 4.
 Long, Coral, Rutherfordton, R. 4.
 Morgan, Ola, Rutherfordton, R. 4.
 Morgan, Nancy, Rutherfordton, R. 4.
 Logan, Georgiana, Rutherfordton, R. 4.
 Robertson, Kittle, Bostic, R. 1.
 Biggerstaff, Virginia, Ellenboro.
 Pruett, Ada., Ellenboro.
 Lynch, Alva, Caroleen.
 Bridges, Pearl, Bostic, R. 2.
 Hill, Carrie, Rutherfordton.
 Melton, Bedia, Hollis.
 Beam, Mary, Ellenboro, R. 2.
 Page, J. D., Casar.
 Melton, Bedia, Gambles Store.
 Gettys, J. A., Gambles Store.
 Logan, Daisy, Rutherfordton, R. 4.
 Rucker, Nannie Sue, Rutherfordton, R. 1.
 Morrow, Effie, Rutherfordton.
 Carroll, Herbert, Forest City, R. 2.
 Lovelace, A. C., Rutherfordton, R. 2.
 Brown, Hattie, Henrietta.
 King, Nettie, Mrs., Rutherfordton.
 Beam, Mary, Ellenboro, R. 3.
 Goode, L. L., Hollis, R. 1.

Hamblick, Claude, Ellenboro.
 Wilson, Fannie, Ellenboro, R. 3.
 Trout, Will, Forest City, R. 3.
 Padgett, Olin, Cliffside.
 Carpenter, Emma, Rutherfordton.
 Beam, Edna, Ellenboro, R. 3.
 Long, Nannie Mary, Rutherfordton, R. 4.
 McLahan, Mittie, Forest City, R. 1.
 Roach, John G., Forest City, R. 2.
 Mathemy, Mrs. Ida, Forest City, R. 2.
 Moore, B. B., Rutherfordton, R. 1.
 Harris, Clara, Union Mills.
 Hamblick, Mrs. Bessie, Rutherfordton, R. 1.
 Gettys, J. O., Hollis.
 Parker, T. M., Mrs., Union Mills, R. 1.
 Lovelace, Macie, Uree, R. 2.
 Hill, Addie, Rutherfordton, R. 1.
 Lollar, Mary W., Rutherfordton, R. 2.
 Slufford, Bonnie, Uree, R. 1.
 Eskridge, J. D., Forest City, R. 1.
 Eskridge, Mrs. J. D., Forest City, R. 1.
 Long, Nannie Kate, Rutherfordton, R. 4.
 Pagett, Pearl, Cliffside.
 McBrayer, Alice, Forest City, R. 1.
 Washburn, Mary, Rutherfordton, R. 2.
 Edwards, Electra, Rutherfordton.
 Green, Ida, Ellenboro.
 Purguson, L., Bostic, R. 1.
 Carswell, R. W., Forest City, R. 3.
 Forney, Beth, Thermal City.
 McDaniel, Lexie, Uree, R. 1.
 Haynes, W. L., Rutherfordton, R. 3.
 Flack, Lora, Union Mills, R. 1.
 Rucker, H. M., Rutherfordton.
 Humphries, Daisy, Cliffside.
 Womack, Johnnie, Caroleen.
 Hunt, J. D., Cliffside.
 Miller, Cora, Rutherfordton.
 McFarland, A. A., Mrs., Rutherfordton.
 Taylor, Gertrude, Rutherfordton.
 Taylor, Clor, Rutherfordton.
 Abernathy, Parl, Rutherfordton.
 Carson, Sallie M., Rutherfordton.
 Biggerstaff, Mary E., Rutherfordton.
 Lynch, Effie, Forest City.
 Simmons, Ida, Rutherfordton, R. 1.
 Lynch, Cloe, Caroleen.
 Long, Ima, Rutherfordton, R. 4.
 Hester, B. B., Rutherfordton, R. 2.
 Bridges, Paul, Bostic.
 Biggerstaff, Virginia, Ellenboro.
 Hamblick, Claudia, Ellenboro.
 Brown, F. A., Forest City, R. 1.
 Caldwell, J. B., Bostic.
 Derincey, W. G., Bostic, R. 1.
 Cowan, G. E., Bostic, R. 1.
 Narville, Cordie, Rutherfordton, R. 4.
 Toms, Nell, Bostic, R. 1.
 Crow, M. G., Gambles Store.
 Scoggin, W. G., Union Mills.
 Miller, Bessie, Henrietta, R. 1.

RUTHERFORDTON.

Population, 1910: 1,500.

Town Officers.

MAYOR—Jno. P. Bean.
 POSTMASTER—Plato C. Rollins.
 CHIEF OF POLICE—T. B. Morris.
 R. R. AGENT—C. T. Hamrick, Southern;
 D. W. Council, S. A. L.
 MANAGER TELEGRAPH—A. K. Brock, W
 U.

Ministers and Churches.

BAPTIST—R. H. Herring, Pastor.
 METHODIST—Albert Sherrill, Pastor; W. B.
 Davis, Broad River Circuit.

EPISCOPAL—F. D. Lobiell, Rector.
 PRESBYTERIAN—F. B. Rankin, Pastor.

Schools and Academics.

GRADED—J. E. Crutchfield, Prin.

Banks and Bankers.

COMMERCIAL BANK OF RUTHERFORD-
TON—J. C. Mills, Pres.; C. L. Miller, Cash.
CITIZENS—H. L. Carpenter, Pres.; A. L.
Grayson, Cash.

Doctors.

Twitty, J. C.
Thompson, W. A.
Harris, E. B.
Norris, Henry.
Biggs, M. H.
Rucker, A. A.
McDaniel, Chas. B.
Sellars, R. R.

Druggists.

Twitty, T. B., Drug Co.
Thompson & Watkins Co.

Hotels and Boarding Houses.

Isothermal Hotel.
Southern Hotel.
Till Morrison.
Willkie, Mrs. Alice.
Wilkins, Mrs. Carrie.

Livery Stables.

McFarland & Co.
Taylor, H. S.

Lawyers.

McBrayer & McBrayer.
Eaves, R. S.
Quinn & Hamrick.
Carson, James M.
Gallert, Solomon.
Pless & Coleman.
Morrow, D. F.
Edwards, M. L.
Elliott, H. C.
McRorie, W. C.

Building and Loan Associations.

Citizens B. & L. Association.

Dentists.

Whisnant, A. J.
Geer, J. L.

Insurance Agents.

Carpenter, H. L.
Erwin, O. C.
Edwards, M. L.
Flack, J. F.
Grayson, A. L.

General Merchants.

McDaniel, M. B., & Son.
Harrill Bros.
Reid, C. C.
McDaniel & Sanders Co.
Geer, R. P., & Son.
Levi Department Stores Co.
Williams & Erwin.
Smith & Allen.
Carpenter, H. L.
Twitty, W. C., & Co.
Waldrop & Justice.
Justice, M. L., & Son.
Simpson Bros.
Dobbin & Justice Co.
Brisco & Hamilton.
Simpson, Kell.

Hospitals.

Rutherford.

Newspapers and Editors.

THE SUN (Weekly)—L. D. Miller, Editor.

Manufacturing Plants.

Cleghorn Mills (Cotton Yarn).
Carpenter, Taylor & Co. (Planing Mill).
Southern Foundry & Machine Co.
Twitty Milling Co.
Rutherford Veneering Co.
Rutherfordton Ice & Fuel Co.

CAROLEEN.

Not incorporated.
Population, 1910: 2,500.
R. R. AGENT—R. W. Vick, S. A. L.
EXPRESS AGENT—R. W. Vick, Southern.

TELEGRAPH OPERATOR—C. E. Shober.
TELEPHONE MANAGER—W. W. Pool.

Ministers and Churches.

BAPTIST—J. G. Graham, Pastor.
METHODIST E. S.—M. B. Clegg.
SCHOOLS AND ACADEMIES.

PUBLIC—L. C. Gilstrap, Prin.

Hotels and Boarding Houses.

Caroleen Hotel.
Daves Hotel.
Long's Boarding House.

Boot and Shoe Dealers.

Henrietta Mills Store, No. 2.

Cotton Mills.

Henrietta Mills, No. 2.

Banks and Bankers.

CAROLEEN SAVINGS—B. B. Doggett, Pres.;
J. H. Thomas, Cash.

Department Stores.

Henrietta Mills.

Dentists.

Holland, A. B.

Doctors.

Harrill, L. B.
Wiseman, C. B.

General Merchants.

Doggett, B. B.
Deachboard, D. F.
Bridges, A. P.
Buckner, J. M.
Star Furniture Co.
Neal & Co.
Moore, J. E.
Burnett, W. B.
Melton, H. M.
Harris, Sam.
Sparks, C. E.
Hamrick & Smith.

Hospitals.

Harrill, L. B. (Private).

Insurance Agents.

Layton, E. G.
Thomas, J. H.
Poole, W. W.
Francis, D. C.

Photographers.

Kizer, W. E.

Undertakers and Embalmers.

Henrietta Mills Co., Store.

Manufacturing Plants.

The Henrietta Mills.

Livery and Feed Stables.

Seadman & Co.
Doggett & Co.
Moore, J. E.
Melton, J. B.

ELLENBORO.

Incorporated in 1890.

Population, 1910: White, 410; colored, 20;
total, 430.

Value of real estate, \$39,548; value personal
property, 39,323.

Town Officers.

MAYOR—O. R. Coffield.
POSTMASTER—John P. Stockton.
CHIEF OF POLICE—G. C. Spurtin.
TOWN TREASURER—J. A. Martin.
R. R. AGENT—O. R. Coffield, S. A. L.;
Howard Hanick, Southern.
MANAGER TELEGRAPH—O. R. Coffield,
W. U.

Ministers and Churches.

BAPTIST—K. L. Limrick, Pastor.

Schools and Academies.

ELLENBORO—Miss P. Benton.

Banks and Bankers.

BANK OF ELLENBORO—D. B. Harrill,
Pres.; G. S. Harrill, Cash.

General Merchants.

McKinney & Turner.
Jones, A. B.
Fowls, E.

Harrill, D. B.
Harrill, A. S.
Wilson, A. C., & Co.
Harrill, A. L.

Druggists.

Gold & Harrill.
Hotels and Boarding Houses.
Mountain View.
Ellenboro Inn.

Livery Stables.

Harrill, Martin & Co.
Goforth Bros.

Manufacturing Plants.

Edwards, B. B. (Lumber).

FOREST CITY.

Population, 1910: 2,500.

Value real estate and personal property,
\$600,000.

TAX RATE: \$1 on the \$100.

Bonded debt, \$25,000.

Town Officers.

MAYOR—L. C. Lawrence.
CHIEF OF POLICE—W. A. Hampton.
CHIEF OF POLICE—T. R. Blanton.
TAX COLLECTOR—J. B. Mears.
SUPT. OF HEALTH—W. C. Bostie.
POSTMASTER—W. C. Blanton.
R. R. AGENTS—Pierce Williamson, S. A. L.,
A. L. McDaniel, South-tn.
EXPRESS AGENT—E. W. Parker.
TELEPHONE MANAGER—Ed. Thompson,
Forest City Telephone Co.

Ministers and Churches.

METHODIST—J. A. Bourells.
BAPTIST—J. E. Adams, Pastor.
PRESBYTERIAN—J. Q. Adams.

Schools and Academies.

GRADED.**Hotels and Boarding Houses.**

Hotel Wilkie.
Hotel Mobile.
Fortune, J. T.
McDaniel, Mrs.
King, Mrs. J. T.
Crowell, Mrs. C. B.

Banks and Bankers.

FIRST NATIONAL—J. F. Alexander, Pres.;
W. W. Hicks, Cash.

Livery Stables.

Pinson, D. G.
McDaniel, G. C.

Building and Loan Associations.

Forest City Building, Loan & Trust Association.

Brick Manufacturers.

Harding Bros.

Boot and Shoe Dealers.

Biggerstaff, I. N.
Hardin, M. C.
Horn, S. S.

Book Stores.

The Florence Mills Store.
Free, Press.

Butchers and Dealers in Cattle.

Doggett, H. B.

Carriage Dealers and Manufacturers.

McDaniel Bros. & King.

Commission Merchants.

Biggerstaff, James.

Cotton and Hosiery Mills.

Florence Mills.
Dixie Knitting Mills.

Contractors and Builders.

Harrill, Charles.
Collins, Landrum.

Coal and Wood Dealers.

Brackett, D. O.

Chamber of Commerce.

FOREST CITY—W. W. Hicks, Pres.; G. C.
King, Secy & Treas.

Clothiers and Men's Furnishers.

The Florence Mills Store.

Cotton Gins.

Hollifield & Moore.
Trout & Carpenter.

Department Stores.

The Florence Mills.

Dentists.

Gettys, J. H.

Druggists.

Reinhardt, R. L.
King, G. C.

Doctors.

McBrayer, T. C.
Bostie, W. C.
Reid, G. J.
Swart, J. B.

Dry Goods and Notions.

McGregor, P. A., & Co.
The Florence Mills.
Biggerstaff, I. N.
Morris, J. G.
Hardin, M. C.
Horn, S. S.
Fortune, King & Lowe.

Power and Light Companies.

Forest City Power & Light Co.

Fertilizer Dealers and Manufacturers.

Long, J. B.
Moore, Losson.
Regal Mfg. Co.

Hollifield & Champion.

Fish and Oyster Dealers.

Biggerstaff, G. W.
Francis, Chas.

Foundries and Iron Works.

Brackett, D. O., Machine Shop.
McDaniel, P. H.
Doggett, J. S.

Furniture Dealers.

Padgett, T. R.
The Florence Mills.

Grocers.

Hemphill, C. S.
Biggerstaff, I. N.
Morris, J. G.
McGregor, P. A., & Co.
Fortune, King & Lowe.
Hardin, M. C.
Horn, S. S.
The Florence Mills.

Hardware Dealers.

Harris Hardware Co.

Insurance Agents.

Moody, M. H.
Lynch, Lee W.

Jewelers.

Bradley, G. F.

Lawyers.

Richardson, H. Craig.

Lumber Manufacturers and Dealers.

Moore & Champion.
Regal Manufacturing Co.

Marble Works.

Harris Bros.

Machinery Dealers.

Long, J. B.

Paint and Oil Dealers.

Horn, S. S.
Florence Mills.
Harris Hardware Co.

Painters.

Marsh, Charlie.
Griffin, R. L.

Plumbers.

Cogle, C. F.
Brackett, D. O.

Photographers.

McCurry, Mrs. M. M.

Printing Offices.

Free Press Office.

Real Estate Agents

Forest City Real Estate and Improvement Co.

Manufacturing Plants.

Florence Cotton Mills. (Sheeting).
Dixie Knitting Mills.

SAMPSON COUNTY

COUNTY SEAT, CLINTON.

POPULATION—(Census 1910), 29,982.

Formed from Duplin in 1784. Named in honor of Col. John Sampson.

Value of real estate, \$3,446,649; value of personal property, \$2,476,276.

Property listed in 1914, by whites, \$5,840,660; by negroes, \$289,878.

NUMBER OF SCHOOLS—For whites, 98; for negroes, 54.

TAX RATE—County purposes, 20c. on the \$100; roads and bridges, 12c. on \$100; schools, 23c. on the \$100.

PUBLIC ROADS—No. of miles, 1,350. Worked by Road Commission and by old law combined.

RAILROADS, TELEGRAPH AND EXPRESS COMPANIES.

Wallace Telephone Co., assessed value	\$ 445.00
Atlantic Coast Line Railroad Co., assessed value	1,680,270.00
Southern Express Co., assessed value	8,987.00
Western Union Telegraph Co., assessed value	3,547.00
Roseboro and Fayetteville Tel. Co., assessed value	1,121.00
Clinton-Dunn Telephone Co., assessed value	1,000.00
Sampson Telephone Co., assessed value	1,500.00
Consolidated Telephone Co., assessed value	5,357.00
Teachey-Dell Telephone Co., assessed value	250.00

SUPERIOR COURT TERMS—February 1, March 8 (civil), August 9, September 20, October 25 (civil), April 26.

COUNTY OFFICERS.

CLERK OF COURT—William F. Sessoms, Clinton.

SHERIFF—Isham T. McLamb, Huntley.

REGISTER OF DEEDS—James H. Facker, Clinton.

COBONER—James O. Matthews, Clinton, Rfd.

TREASURER—Thomas E. Owens, Clinton.

SURVEYOR—Wm. J. Falcloth, Orange.

SUPT. OF HEALTH—G. M. Cooper, Clinton.

SUPT. OF SCHOOLS—Lemon Lee Mat thews, Clinton.

SUPT. HOME—E. H. Lewis, Clinton.

BOARD OF EDUCATION—Jno. L. Hathcock, Clinton, (chm'n); C. I. Robinson, Clear Run; Walter A. Bizzell, Newton Grove.

COMMISSIONERS—Jno. R. Peterson, (chm'n), Clinton; W. P. Ward, Garland; J. L. Jackson, Dunn.

BOARD OF ELECTIONS—Isaac C. Wright, (chm'n), Buck H. Crumpler, Marshall J. Newman, Clinton.

ROAD COMMISSIONERS—Jno. R. Peterson, (chm'n), Clinton; J. W. Bryan, Newton Grove; Chas. M. Hall, Orange; A. R. Herring, Delway; J. D. Johnson, Garland.

JUSTICES OF THE PEACE.

PINEY GROVE TOWNSHIP—J. R. Price, Constable; H. J. Weeks, A. E. King, J. M. Jackson, J. P. Falson, R. F. D.

TALOR'S BRIDGE—A. L. Herring, Constable; A. R. Herring, D. T. Rackley, J. D. Peterson, Delway.

LIBSON—J. D. McLamb, Constable; W. S. Vann, H. A. Lamb, J. A. Blackburn, Ingold. **McDANIEL'S**—W. H. Norris, Constable; J. R. T. Green, J. C. Rich, W. C. Melvin, Parkersburg.

LITTLE COAHARIE—L. H. Honeycutt, Constable; Uriah Sessoms, H. T. Rich, Roseboro; Elmore Hall, Autryville.

HERRING'S—L. R. Honeycutt, Constable; S. A. Royal, O. B. Jackson, Everett McArthur, Huntley.

HONEYCUTT'S—E. J. Cooper, Constable; B. M. Crumpler, T. A. Underwood, R. C. Fann, Huntley.

FRANKLIN—A. D. Bowen, Constable; D. L. Gurgames, A. C. Johnson, I. A. Cain, Kerr's.

NORTH CLINTON—R. H. Carr, Constable; A. A. Jackson, L. M. Moore, T. H. Lamb, Clinton.

SOUTH CLINTON—William A. Raekley,

Constable; W. H. Moore, C. L. Pope, Geo. R. Robinson, Clinton.

DISMAL—J. A. Barefoot, Constable; Hinton Maxwell, Chas. M. Hall, W. T. Hall, Autryville.

NEWTON GROVE—J. M. Massey, Constable; J. Harmon Britt, J. O. Williams, Isaac Westbrook, Newton Grove.

WESTBROOK'S—John C. Williams, Constable; J. R. House, Kirby West, Westbrook Lee, Sr., Dunn, R. F. D.

HALL'S—T. C. Odum, Constable; D. A. Bass, J. A. Facker, G. W. Manley, Kenansville.

MINGO—E. R. Blue, Constable; D. F. Blue, S. F. Jackson, Archie Jernigan, Dunn, R. F. D.

TURKEY—W. H. Carroll, Constable; H. H. Powell, A. F. Merrett, S. A. Sutton, Turkey.

MINISTERS NOT IN TOWNS.

M. J. Alderman, Delway.

C. F. Hooper, Clinton.

Miles Naylor, Dunn.

C. H. Simmon, Newton Grove.

J. W. Hoyle, Roseboro.

J. W. Tew, Salemburg.

Hannibal Jernigan, Dunn.

D. A. Bain, Dunn.

J. L. Stewart, Clinton.

SCHOOLS AND ACADEMIES.

PINELAND SCHOOL FOR GIRLS—W. J. Jones, Prin., Salemburg.

NEWTON GROVE HIGH—O. F. Herring, Prin., Newton Grove.

THE DELL SCHOOL—C. M. Beach, Prin., Delway.

PHYSICIANS NOT IN TOWNS.

G. F. Sykes, Salemburg.

Oscar Underwood, Roseboro.

Robert B. Wilson, Newton Grove.

R. H. McLean, Dunn.

W. I. Taylor, Kerr.

James O. Matthews, Clinton.

T. C. Bullock, Autryville.

Henry Sloan, Ingold.

MERCHANTS NOT IN TOWNS.

Best, L. H., Clinton, Rfd.

Boney, Oben N., Clinton, Rfd.

Merritt, Ed., Taylor's Bridge.

Herring, James, Delway.

Peterson, S. F., & Son.

Colwell, D. F., Harrell's Store

Ingold Mercantile Co., Ingold.

Caison, W. C., Ingold.

Royal, C. S., Salemburg.

Vann, Arthur, Clinton, Rfd.

McPhail, Jonah, Rosin Hill.

Vann, Daniel, Newton Grove.
 Underwood, A. E., Earnest.
 Underwood, T. S., Newton Grove.
 Hollingsworth Bros., Mt. Olive, Rfd.
 Sutton Bros., Mt. Olive, Rfd.
 Sutton, James, Faison, R. F. D.
 Sutton, Marion, Faison, Rfd.
 Sutton, William, Faison, Rfd.
 Royal & Creel, Faison, R. F. D.
 Blackburn & Co., Faison, Rfd.
 Hobbs, T. A., Keener
 McCullen, W. K., Keener.
 Robinson, W. T., Moltenville.
 Herring, O. F., Clinton, Rfd.
 Robinson, C. L., Clear Run.
 Merritt, Walter, Taylor's Bridge.
 Seavey, Jeremiah, Alphine.

COTTON GINS.

Peterson, William, Clinton.
 Peterson, S. F., Garland.
 Peterson, S. F., Newton's Crossing.
 Herring, E. C., Garland.
 Faircloth, W. J., Clinton, Rfd.
 Cannady, J. J., Clinton, Rfd.
 Cooper, D. J., Clinton, Rfd.
 Hall & Butler, Roseboro.
 Cooper, E. V., Autryville.
 Lewis, D. J., Autryville.
 Howard, James C., Autryville.
 Wrench, James B., Cooper.
 Tew, Herman, Cooper.
 Hayes, Hepsy, Orange.
 Williams, J. T., Cooper.
 Jackson, W. B., Cooper.
 Tew, O. B., Cooper.
 Naylor, M. W., Dunn, Rfd.
 Baggett & Starling, Dunn, Rfd.
 Warren, Geo. R., Dunn, Rfd.
 McLamb, J. W., Dunn, Rfd.
 Core, John, Dunn, Rfd.
 Dixon & Bryant, Dunn, Rfd.
 Lee, Allen, Dunn, Rfd.
 Elmore, John, Dunn, Rfd.
 Baggett, William, W., Dunn, Rfd.
 Jackson, S. A., Newton Grove.
 Jackson, C. C., Clinton, Rfd.
 Crumpler, E. L., Clinton, Rfd.
 Mintz & Reynolds, Clinton, Rfd.
 Honeycutt, R. M., & Co., Clinton.
 Underwood, A. E., Earnest.
 Underwood, S. S., Salemburg.
 Crumpler, R. M., Jr., Clinton.
 Tew, W. C., Huntley.
 Herring, A. T., Clinton.
 Pope & Strickland, Clinton.
 Vann, Arthur, Clinton.
 Newman, M. J., Clinton.
 McLamb, J. W., Newton Grove.
 Williams, J. C., Newton Grove.
 Warren, Samson, Jr., Newton Grove.
 West, Ransom, Dunn, Rfd.
 West & Warren, Newton Grove.
 Lee, Arthur, Newton Grove.
 Vann, Daniel, Newton Grove.
 House, Frank, Newton Grove.
 Britt, J. M., Keener.
 Hobbs, Edward, Keener.
 Gore, J. F., Keener.
 Weeks, J. C., Keener.
 Smith, R. B., Clinton.
 Darden, W. E., Faison, Rfd.
 Daughtry, J. B., Faison, Rfd.
 Sutton, M. H., Faison, Rfd.
 Sutton Bros., Mt. Olive, Rfd.
 Hollingsworth Co., Mt. Olive, Rfd.
 Hill, J. H., & Bro., Newton Grove.
 Underwood, R. S., Newton Grove.
 Blackman & Hawley, Faison, Rfd.
 Hines, J. A., & Bro., Faison, Rfd.
 Oates, H. I., Clinton.
 Beaman & Dudley, Clinton.
 Creel, B. W., Faison.

Hatcher, B. H., Faison.
 Hatcher, B. H., Turkey.
 Moore, John B., Turkey.
 Carroll, W. H., Turkey.
 Robinson, W. T., Moltenville.
 Rackley Bros., Moltenville.
 Landon & Best, Clinton.
 Royal, R. L., Clinton.

LUMBER MILLS.

Crumpler, E. L., Clinton, Rfd.
 Jackson, C. C., Clinton, Rfd.
 Waller, G. A., Clinton.
 Sampson Lumber Co., Autryville.
 Cannady, J. J., Clinton.
 Smith, R. B., Clinton.
 Warren, Samson, Jr., Newton Grove.
 Lee, Arthur, Newton Grove.
 Dixon & Bryant, Dunn, Rfd.
 Hatcher, B. H., Faison.
 Ray Lumber Co., Clinton.
 Brown, C. A., & Bro., Ivanhoe.
 Brown, C. A., & Bro., Clear Run.
 Coharie Lumber Co., Parkersburg.
 Cherokee Lumber Co., Garland.
 Peterson, S. F., Kerr.
 Babcock Lumber Co., Clinton.
 Boney, D. L., Clinton.
 Powell, R. M., Clinton.
 Weeks, J. C., Keener.
 Sutton, M. H., Faison, Rfd.
 Clinton Gin & Manufacturing Co., Clinton.

PUBLIC SCHOOL TEACHERS.

Parler, Hubert, Clinton.
 Jackson, Hettie, Cooper.
 Parker, Ruth, Cooper.
 Holt, Lillian, Autryville.
 Darden, Rosabell, Autryville.
 West, J. O., Cooper.
 Sutton, Mary J., Faison.
 Williams, T. L., Kerr.
 Daughtry, Meggie, Clinton.
 Hairr, Sallie, Kerr.
 Newman, Sallie, Clinton.
 Robison, Emma, Delta.
 Grantham, Emma, Kerr.
 Rayfield, Rebecca, Tomahawk.
 Weeks, Lillie, Clinton.
 Darden, Ruth, Keener.
 Eaton, Lucile, Garland.
 Weeks, Mary, Newton Grove.
 Sessoms, Dora, Roseboro.
 Weeks, Sallie, Clinton.
 Ingeram, Irene, Newton Grove.
 Weeks, Laura, Newton Grove.
 Beaman, Llewellyn, Clinton.
 Outlaw, Daisv, Newton Grove.
 Marshburn, Berta, Moltenville.
 Faircloth, Hettie, Roseboro.
 Parker, Hubert, Clinton.
 Taylor, Pearl, Clinton.
 Taylor, Ruth, Clinton.
 Newton, Renah, Clinton.
 Gainey, Mattie, Huntley.
 Crumpler, John, Huntley.
 Darden, Ola, Huntley.
 Pittman, R. L., Salemburg.
 Howard, Vara, Salemburg.
 Babcock, Frances, Salemburg.
 Underwood, Lettie, Salemburg.
 Herring, Lucy, Clinton.
 Smith, Lomie, Clinton.
 McLamb, Buck, Huntley.
 Royal, Mattie Lee, Clinton.
 Williams, Florence, Clinton.
 Alderman, Zelma, Clinton.
 West brook, Kate, Ingold.
 Taylor, Elizabeth, Ingold.
 Rackley, Fannie May, Delway.
 Marshburn, Addie, Clear Run.
 Miller, H. C., Garland.
 Wilson, Essie, Garland.
 Woolly, Marie, Garland.

Lumsford, Jennie, Garland.
 Butler, Floy, Roseboro.
 Cobb, Emma, Roseboro.
 Tyler, John, Roseboro.
 Howard, Pearl, Roseboro.
 Butler, Florence, Mrs., Roseboro.
 West, Bessie, Roseboro.
 West, E. C., Hayne.
 Burnham, Daisy, Roseboro.
 Owen, Sallie F., Roseboro.
 Highsmith, Vada, Autryville.
 James, Virginia, Autryville.
 Oates, Katie Jewell, Clinton.
 Williams, O. L., Parkersburg.
 Sloan, Annie, Parkersburg.
 Simpson, Evander, Mintz.
 Lyon, Lucile, Mintz.
 Boyette, Florence, Turkey.
 Butler, Nellie, Salemburg.
 McLamb, R. A., Newton Grove.
 Spell, Rena, Cooper.
 Darden, Vira, Keener.
 Jackson, Duella, Cooper.
 Dudley, W. B., Newton Grove.
 Macon, Clarence, Dunn.
 Washington, Alice, Dunn.
 Tew, Vena, Dunn.
 Moore, Laura E., Dunn.
 Naylor, Delitha, Dunn.
 Starling, L. W., Dunn.
 Jackson, Warren, Dunn.
 Newton, Mattie B., Dunn.
 Williams, Jennie, Dunn.
 Gilbert, Lula, Cooper.
 Bass, Lila, Cooper.
 Sutton, P. C., Roseboro.
 Gilbert, Addie, Clinton.
 Bennett, Kate, Infield.
 Herring, O. F., Delway.
 Howard, Lillie, Salemburg.
 Weeks, Kate, Newton Grove.
 Eldridge, Kate, Newton Grove.
 Cater, W. A., Newton Grove.
 Powell, Lucy, Newton Grove.
 Williamson, Nettie, Clinton.
 Kelly, Annie Lou, Clinton.
 Edwards, S. E., Moltonville.
 Edwards, Louis G., Clinton.
 Lewis, Lillie, Clinton.
 Lee, William R., Newton Grove.
 Hendry, Sarah, Faison.
 Southerland, Mamie, Faison.
 Hobbs, Annie May, Faison.
 Williamson, Katie, Clinton.
 Jackson, H. M., Clinton.
 Darden, J. S., Mrs., Faison.
 Williams, J. O., Clinton.
 Goode, Ruby, Clinton.
 Smith, B. P., Mrs., Clinton.
 Faison, Margaret, Clinton.
 Newton, Linda, Clinton.
 Kerr, J. L., Mrs., Clinton.
 Robinson, Emma H., Mrs., Clinton.
 Matthews, Annie, Mrs., Clinton.
 Witherington, Nell, Clinton.
 Ashford, Mamie, Clinton.
 Strood, Bevie, Mrs., Clinton.
 Williamson, Sallie, Clinton.
 Bullard, Julia, Clinton.
 Robinson, C. L., Clinton.
 Hair, Lizzie, Clinton.
 Williamson, Madge, Clinton.
 Peterson, Arthur, Ingold.
 Ragland, Carl, Clinton.
 Creel, Flora, Faison.
 Coleman, J. J., Turkey.
 Carlton, Addie, Turkey.
 Rhoads, Dally, Turkey.
 Cobb, Edna, Turkey.
 Tuck, Natalie, Turkey.
 Long, O. E., Newton Grove.
 Harold, Varnie, Newton Grove.
 Grant, Eva, Newton Grove.

CLINTON.

County Seat. Named in honor of Richard Clinton.
 Population, 1914, census, 1,800. White polls, 248; colored polls, 35.
 Value real estat e.\$375,000; personal property, \$450,000.
 TAX RATE: 60c. on the \$100, and \$1.80 on the poll.

Town Officers.

MAYOR—A. B. Crumpler.
 CLERK AND TREASURER—Henry A. James.
 TAX COLLECTOR—Langdon F. Purvis.
 CHIEF OF POLICE—Langden F. Purvis.
 STANDARD KEEPER—Eli Gore.
 SUPT. OF HEALTH—G. M. Cooper.
 POSTMASTER—Robt. Gibbs Morrisey.
 R. R. AGENT—Clifford B. Barrus.
 EXPRESS AGENT—Clifford B. Barrus, Southern.
 TELEGRAPH MANAGER—Mosette Daughtry, W. V.
 TELEPHONE MANAGER—Chas. R. Caldwell.

Ministers and Churches.

PRESBYTERIAN—James Thomas, Pastor.
 METHODIST—J. H. Stanbury.
 UNIVERSALIST—J. L. Everton, Pastor.
 CATHOLIC—Father W. A. Ervin, Pastor.
 BAPTIST—F. T. Collins, Pastor.
 EPISCOPAL—J. L. Showell, Rector.
 HOLINESS—Various ministers.

Schools and Academies.

GRADED—J. O. Williams, Prin.
 MUSIC—Miss Mary Dearborn, Mrs. C. C. Carroll.

Hotels and Boarding Houses.

Hotel Montague (Mrs. J. W. Williams, Prop).
 Central Hotel.
 Crumpler House.
 Gainey House.

Banks and Bankers.

BANK OF SAMPSON—E. F. Powell, Pres.; W. F. Peterson, Cash.; A. G. Robinson, Assist. Cash.
 BANK OF CLINTON—L. A. Bethune, Pres. H. McKinnon, Cash.; James A. Stewart, Assist. Cash.

Brick Manufacturers.

Rackley Bros.

Boot and Shoe Dealers.

Herring & Darden.
 Morrisey, R. G.
 Barbrey, L. P., & Co.
 Slossberg, L., & Bro.
 Royal, Festus W.

Carriage Dealers and Manufacturers.

Hiatt, J. R., & Co.
 Register, W. E., & Co.
 Herring, R. E. & A. H.

Commission Merchants.

Giles Ashton Clute.

Contractors and Builders.

Clifton, David E.
 Graham, Abe (Col).

Clothiers and Men's Furnishers.

Herring & Darden.
 Slossberg, L., & Bro.
 Barbrey, L. P., & Co.

Cotton Gins.

Clinton Oil & Mfg Co.
 Department Stores.
 Slossberg, L., & Bro.
 Powell, O. J.
 Peterson, G. L.

Dentists.

Holliday, R. F.
 Lee, E. Gordon
 Watson, E. F.
 Ray, David S.

Druggists.

Holliday, R. W.
Lee & Herring
Chesnutt, J. M., & Co.
Doctors.

Holmes, Frank H.
Lee, A. M.
Stevens, John A.
Cooper, G. M.
Kerr, John D., Jr.

Dry Goods and Notions.

Barbrey, Annie J., Mrs...
Barbrey, L. P., & Co.
Slossberg, M.
Herring & Darden.
Royal, F. W.
Kelly, W. D.
Powell, B. F.
Powell, O. J.
Thomas, Sam.

Light and Power Companies.

Clinton Light and Power Co. (Geo. E. Pet-ly, Supt.).

Fruit Dealers.

Russell, W. H.
Hobbs, J. G.
Aman, A. W.
Peterson, J. C.
Register Bros.

Fertilizer Dealers.

Clute, Giles A.
Cooper, A. J.

Fish & Oyster Dealers & Market.

Rogers, E. M.
Kennedy, L. A.
Clinton Market (P. F. Stevens, Prop.)

Furniture Dealers.

Ferrell, T. M., Jr.
Holliday, R. Claud.

Grocers.

Clute, G. A.
Russell, W. H.
Aman, A. W.
Butler & Rich.
Peterson, J. C.
Register Bros.
Kelly, W. D.
Powell, B. F.

Hardware Dealers.

Sampson Hardware Co.
Clinton Hardware Co.
Royal, F. W.
Patrick, D. M., & Co.
Powell, B. F.

Insurance Agents.

Bethune & Stewart.
Hubbord & Robinson.
Kerr, J. L.

Jewelers.

Giddens, Henry B., & Son.
Rawls, Floyd.

Lawyers.

Kerr, John Daniel, Sr.
Fowler, Crumpler & Gavin.
Butler & Herring.
Grady, Henry Alexander.
Graham, A. M.
Farrcloth, Cyrus Mills.
Wilson, J. E.
Whitfield, Nathan Fitzhugh Lee.

Lumber Dealers.

Herring, J. O.
Johnson, D. C.
Waller, G. A., & Co.
Wilson, Thos.

Machinery Dealers.

Clinton Hardware Co.
Sampson Hardware Co.

Machine Shops.

Cook Machine Works.
Clinton Garage.
Vann Garage.

Paint and Oil Dealers.

Clinton Hardware Co.
Sampson Hardware Co.
Royal, F. W.
Patrick, D. M., & Co.

Painters.

Staub, Charles Henry.
Staub, John.
Turner, James.
Merritt, J. F.

Photographers.

Patterson, Thos. W.
Hobbs, R. Lee.

Repair Shops.

Turner, George H.
Turner, William.
Beatty, Isaac.

Newspapers and Editors.

SAMPSON DEMOCRAT—L. C. Kerr.
NEWS-DISPATCH—Thos. E. Owens, Editor.
Real Estate Dealers.

Kerr, J. L.
Whitfield, N. P. L.
Smith, Geo. W.
Gregory, John Thomas.

Undertakers and Embalmers

Ferrell, Thomas M., Jr.
Royal, Pestus W.

Manufacturing Plants.

Johnson, D. C.
James, Henry A.

Marble Works.

Clinton Marble Works (J. E. Dees, Prop.)

Sale Stables.

Register, W. E., & Co., Inc.
Bizzell, J. O.
Herring, R. E. & A. H.
Hiatt, J. R., & Co.

Markets.

Stevens, P. F.
Watson, E. F.

Shoe Makers.

Patterson, T. W., & Co.

AUTRYVILLE.

Incorporated in 1890.
Population, 1914, 265.
Value real estate, \$55,000; value personal property, \$25,000.
TAX RATE: 33 1-3c. on the \$100, and \$1.00 on the poll.

Town Officers.

MAYOR—E. V. Cooper.
CLERK AND TREASURER—L. M. Copper.
POSTMASTER—John L. Autry.
CHIEF OF POLICE—Elmore Hall.
CONSTABLE—Jno. A. Cooper.
R. R. AGENT—I. L. Vinson, A. & Y. Div. of A. C. L.
MANAGER TELEGRAPH—I. L. Vinson, W. U.

Schools and Academics.

PUBLIC—Miss Vada Highsmith, Prin.
Doctors.

Bullock, T. C.

Druggists.

Bullock, T. C.

General Merchandise.

Cooper, L. M.
Fairecloth, Sol.
Ziegler, G.
Autry, A. A.
Sessoms, W. F.
Elmore, Hall & Co.
Rawlins, R. W.
Sutton, J. L.

Hotels and Boarding Houses.

Autry House.

Manufacturing Plants.

Cooper, E. V. (Saw Mill and Cotton Gin.)

Cotton Gins.

Cooper, E. V.

Lumber Plants.

Rawlins, Henry A.

ROSEBORO.

Incorporated in 1891.
Population 1914: 600.
Total taxable property for 1914, \$95,600.
Value real estate, \$220,000; value personal property, \$75,000. (Estimated.)
TAX RATE: 30c on the \$100 and 90c on the poll.

Bonded debt, \$10,000 (School Building.)
Town Officers.
MAYOR—L. M. White.
POSTMASTER—Jas. M. Hall.
CHIEF OF POLICE—L. S. Baker.
CLERK AND TREASURER—Troy J. Herring.

R. R. AGENT—H. C. Treadwell.
MANAGER TELEGRAPH—H. C. Treadwell.
W. U.

MANAGER TELEPHONE—J. A. Hayes.
Ministers and Churches.

METHODIST—L. E. Sawyer, Pastor.
BAPTIST—W. J. Jones, Pastor.

Schools and Academies.
ROSEBORO SCHOOL—J. M. Tyler, Prin.

Banks and Bankers.
BANK OF ROSEBORO—Joseph W. Yates, Pres.; C. Dudley DuBoise, Cash.

Doctors.

Underwood, O. E.

Druggists.

Tarl, D. W.

Dentists.

Bullard, T. P.

Real Estate Dealers.

Butler, G. W.

Barker, J. Abner.

Cotton Buyers.

Howard, F. C.

Bullard, P. M.

Butler, Geo. W.

Undertakers and Embalmers.

White, L. M.

Cotton Seed Dealers.

Hall, M. M. & Son.

White, L. M.

Howard, Turlington & Co.

General Merchandise.

Thomas, G. C.

Bullard, P. M., & Co.

Hall, A. M.

Bryant, C. E.

Hall, M. M., & Son.

Simmons, A. J.

Bullard, A. L.

Owen, A. B.

McLamb Bros.

Tart, C. C.

Sessoms, A.

Smith, J. W.

Hotels and Boarding Houses.

The Central.

Underwood, J. W.

Hall, A. M.

Livery Stables.

Underwood, J. W.

Hall, A. M.

Manufacturing Plants.

Howard & Turlington.

Herring, T. J.

Mills, W. O.

Lewis, D. R., & Co. (Grist Mill.)

Turpentine Distillery.

Vinson, J. F.

Royal, C. S.

Blacksmith and Repair Shop.

Ezzell, Elery.

Brewington, Gold.

Horne, J. A. **Jewelers.**

Barker, J. A. **Lawyers.**

Gavin, E. L.

Millinery Dealers.

Boyette, Jessie.

Hall, A. M.

Markets.

Fillyaw Bros.

Sales Stables.

Crumpler, A. L.

Lumber Dealers.

Herring, Troy I.

Flemming Bros. (Land & Lumber Co.)

Hardware Dealers.

Harris, A. R., & Son.

INGOLD.

Population, 1914, White 85; colored, 35; total, 120.

Value of real estate \$50,000; value personal property \$10,000.

Ministers and Churches.

METHODIST EPISCOPAL—W. A. Stanbury, Pastor.

Schools and Academies.

GRADED—Bell Westbrook.

Doctors.

Sloan, Henry.

Druggists.

Sloan, Henry.

General Merchants.

Lamb H. A.

Calson, F. A.

Johnson, L. O.

Manufacturing Plants.

Calson, F. A. (Turpentine Still.)

Grist Mills.

Fowler, T. T.

GARLAND.

Population estimated 50.

Taxable Property \$2,500.

MAYOR—J. D. Johnson.

CLERK & TREASURER—E. C. Herring.

R. R. AND TELEGRAPH AGENT—J. L.

Kilpatrick, A. C. L., W. U.

POSTMASTER—Wm. M. Sloan.

Merchants.

Johnson, J. D.

Herring, W. C.

Lumber Dealers.

Johnson, J. D.

Flemming Bros. Land & Lumber Co.

TURKEY.

Population 1913, estimated 150.

Taxable Property \$7,500.

MAYOR—W. D. Carroll.

CLERK & TREASURER—W. B. McGowan.

CONSTABLE—John H. Torrans.

R. R. AGENT—W. B. McGowan, A. C. L.

Physicians.

Graham, Williams.

Merchants.

McGowan, W. B.

Hudson, Chas. C.

Sutton, Sam A.

Powell, H. H.

Epps, J. E.

Cotton Gins.

Britt, W. T. & Co.

SCOTLAND COUNTY

COUNTY SEAT, LAURINBURG.

POPULATION—(Census 1910), 15,363.

Formed in 1900.

AREA—387 square miles.

Value of real estate, \$2,131,136; value of personal property, \$1,365,383.

Property listed in 1914, by whites, \$3,210,189; by negroes, \$278,951; by Indians, \$7,388.00.

Value of real and personal property of corporations and banks, \$715,080.00.

TAX RATE—County purposes, 20c. on the \$1.00; roads, Stewartsville Township, 30c.; Williamson Township, 45c.; Laurel Hill Township, 33 1-3c.; Spring Hill Township, 50 1-3c.; special, 4c.

Bonded debt, \$21,000.

RAILROAD, TELEGRAPH AND EXPRESS COMPANIES.

Laurinburg and Southern Railroad, 18.00 miles, assessed value.....	\$124,999.92
Pullman Co., assessed value.....	6,111.00
Atlantic Coast Line Railroad, 10.03 miles, assessed value.....	337,951.00
Seaboard Air Line Railway, 15.58 miles, assessed value.....	439,629.00
Southern Express Co., assessed value.....	5,067.00
Southern Bell Telephone and Telegraph Co., assessed value.....	13,597.00
Western Union Telegraph Co., assessed value.....	5,136.05
American Telephone and Telegraph Co., assessed value.....	2,325.00
Postal Telegraph-Cable Co., assessed value.....	3,304.40
Carolina, Atlantic and Western Railroad, 6.13 miles, assessed value.....	24,383.00
Aberdeen and Rockfish Railroad, 1.25 miles, assessed value.....	4,232.00
Rockingham Railroad Co., 4.73 miles.....	13,881.00
Yield in River Power Co., assessed value.....	26,815.00

SUPERIOR COURT TERMS—March 8 (civil), April 26, May 31, November 1 (civil), November 29 (civil and jail cases).

COUNTY OFFICERS.

CLERK OF THE COURT—H. H. Covington, Laurinburg.

SHERIFF—W. D. McLaurin, Laurinburg.

REGISTER OF DEEDS—C. E. Muse, Laurinburg.

TREASURER—W. D. McLaurin, Laurinburg.

CORONER—J. R. Jordan, Laurinburg, Rfd.

SURVEYOR—J. A. McNeill, Laurel Hill, Rfd.

SUPT. OF HEALTH—Peter McLean, Laurinburg.

CO. SUPT. OF SCHOOLS—L. M. Peele, Gibson.

SUPT. OF HOME—P. J. Phee, Laurinburg, Rfd.

BOARD OF EDUCATION—E. L. McNair, Laurinburg; J. T. Bostick, Laurinburg; W. N. McKenzie, Gibson, R. F. D.

COMMISSIONERS—W. G. Buie (chm'n), Wagram; D. C. McNeill, Laurinburg; W. F. Parker, Gibson, Rfd.

BOARD OF ELECTIONS—N. N. McKenzie, (chm'n), Gibson; L. W. McKinnon, Maxton; D. A. Patterson, Maxton.

JUSTICES OF THE PEACE.

SPRING HILL TOWNSHIP—J. M. McLean, Laurinburg; A. E. Shaw, Laurinburg, Rfd.; W. J. Matthews, Maxton.

LAUREL HILL—D. Stewart, Laurinburg, R. F. D.; S. A. Sneed, Laurel Hill, R. F. D.; A. McNeill, Jr., Laurinburg, R. 2; L. P. Gibson, Laurinburg, R. F. D.

STEWARTSVILLE—J. W. Jernigan, Maxton, Rfd.; L. W. McKimmon, Maxton; S. W. Covington, Laurinburg; H. O. Covington, Laurinburg; J. S. Thompson, Laurinburg, Rfd.

WILLIAMSON—J. A. McNeill, Old Hundred; F. L. Rachel, Laurel Hill, Rfd.; W. N. McKenzie, Gibson; H. D. Gibson, Gibson; D. Y. Wright, Old Hundred; A. H. McDonald, Laurel Hill.

MINISTERS NOT IN TOWNS.

Craig, Isaac Newton, Laurel Hill

SCHOOLS NOT IN TOWNS.

Oak Lawn, Laurinburg.

Laurel Hill, Laurinburg.

MERCHANTS NOT IN TOWNS.

Mason, J. B., & Son, Laurinburg, R. 1.

McLean & McCall, Elmore.

Ida Mill Store, Laurel Hill.

Richmond Cotton Mill store, Laurel Hill.

Springfield Store, Laurel Hill.

McNair, E. L., Laurinburg.

Gibson, A. D., Laurinburg, Rfd. 1.

Woodard, John N., Old Hundred.

John, J. T., Jr., Johns Station.

Scotland Supply Co., Scotland.

Medlin, J. D., Hasty.

Thompson, J. S., Hasty.

Pate, Z. V., Laurel Hill.

Smith, M. B., Laurel Hill.

O'Brien, J. H., Laurel Hill.

COTTON GINS.

Shaw, A. E., Wogram.

Carmichael Gin Co., Laurinburg, Rfd.

Hasty Gin Co., Hasty.

McLean, J. M., Laurinburg, Rfd.

McGirt, Jack, Maxton, Rfd.

Lee, R. E., Laurinburg, Rfd.

McNair, E. L., Laurinburg, Rfd.

Monroe, R. A., Laurinburg, Rfd.

Elmore Gin Co., Laurinburg, Rfd.

FLOUR, CORN AND FEED MILLS.

Lyteh, D. C., Laurinburg, Rfd.

SAW MILLS.

Lee, R. E., Laurinburg.

Murrie, E. F., Laurinburg, R. F. D.

McGirt, Jack, Maxton, R. F. D.

Calum Saw Mill Co., Laurinburg.

Gilchrist, Neil, Laurinburg.

PUBLIC SCHOOL TEACHERS.

Rabb, S. W., Supt.

Wright, Fannie, Laurinburg, R. 2.

Lee, Alma, Laurinburg, R. 2.

Gill, Grace, Laurinburg.

Gill, Emma Wash, Laurinburg.

Rose, Annie, Laurinburg.

Coble, Roberta, Laurinburg.

Randle, Genevieve, Laurinburg.

McNeill, Edith Pittman, Laurel Hill, R. 1.

Peele, L. M., Gibson.

Kindall, Glennie, Hasty.

Weatherspoon, Janet, John Station.

McGirt, Evelyn, Maxton, R. 4.

Gibson, Eunice, Laurinburg, R. 4.

Hornaday, J. A., Jr., Laurel Hill, R. 1.

Monroe, A. A., Wagram.

Watson, Kate, Wagram.

Bryan, Kathryn, Wagram.

Gibson, Pate, Laurinburg, R. 1.

Wright, Ruth, Gibson.

Gibson, Nettie, Gibson.

Elliott, Jean, Laurel Hill.

Williamson, O. C., Laurel Hill.

Currie, Elizabeth L.

Hornody, Bernice, Laurel Hill.

Jones, Sussie B., Laurel Hill.

Bostick, Helen, Laurel Hill.

McKinnon, Minnie, Gibson.

Mchvall, Mary, Gibson.

Walker, —, Gibson.

Cornthers, E. E., Wagram.

Currie, —, Old Hundred, R. F. D.

Parshaw, G., Gibson.

Dew, Zella, Laurinburg.
Currie, —, —, Laurel Hill, R. F. D.
Currie, Mammie, Wagram.

LAURINBURG.

Population, 1910: 3,500.
No. white polls, 146; No. colored polls, 95.
Value of real estate, \$570,000; value of personal property, \$500,000.
Tax rate: \$1.16 2-3 school, 33 1-3c. on the \$100.

Bonded debt, \$98,500; school, \$30,000.

Town Officers.

MAYOR—W. D. Tucker.
CHIEF OF POLICE—F. M. Hubbard.
CITY CLERK—Cecil Sanford.
TREASURER—T. J. Gill.
TAX COLLECTOR—F. M. Hubbard.
STANDARD-KEEPER—J. M. Paylor.
CITY ATTORNEYS—Russel & Witherspoon.
CITY SUPT. OF HEALTH—P. John.
POSTMASTER—G. H. Russell.
R. R. AGENTS—W. N. Robertson, L. & S.;
J. Watson, S. A. L.
EXPRESS AGENT—J. F. Ray.
TELEPHONE MANAGER—B. E. Dillahunt,
Bell Co.
MANAGER TELEGRAPH—J. F. Ray, W. U.

Ministers and Churches.

BAPTIST—Vacant.
METHODIST—R. E. Burnpas, Pastor; J. C. Humble, Caledonia Circuit.
PRESBYTERIAN—J. M. Rose, Pastor.
Schools and Academies.

LAURINBURG GRADED.**Hotels and Boarding Houses.**

Hotel Chetwynd.
Harris House.

Banks and Bankers.

FIRST NATIONAL BANK—A. L. James,
President; T. J. Gill, Cashier.
SCOTLAND COUNTY SAVINGS BANK—A.
L. James, President; Hinton James, Cashier.
STATE BANK—James A. Jones, President;
W. H. Cooper, Cashier.

Bakers.

Forde, F. F.

Brick Manufacturers.

Lytch, A. F.

Boot and Shoe Dealers.

Benton Clothing Co.
McNair, J. F.
McLaurin & Shaw.
Mason, J. W.
Evans, W. P.
McNeill, D. C.
Odom, Mrs. C. E.
James, A. A.
Monroe, L. A., & Son.

Book Stores.

Sanford, J. D.

Butchers and Dealers in Cattle.

Monroe, L. A.
Boggan, E. M., & Son.
Wilkinson, D. D.
Capell, Sandy.

Building and Loan Associations.

Laurinburg Perpetual.

Carriage Dealers and Manufacturers.

Bostick, J. T.
McNair, J. F.
McNeill, D. C.

Commission Merchants.

McDuffie, J. S.
Rudd, E. S.

Cotton and Hosiery Mills.

Scotland Cotton Mills.
Dixon Cotton Mills.
Waverly Cotton Mills.

Confectionery Dealers.

Model Pharmacy.

Everington, G. D.
Prince & Blue.
Fields, J. T.
Stone, R. G.
Fields, Noah.

Contractors and Builders.

Tucker, W. D.
Phillips, E. A.
Everett, C. F.

Coal and Wood Dealers.

McNeill, Angus.
Phillips, J. E.
Evans, W. P.
Dixon Cotton Mills Co.

Clothiers and Men's Furnishers.

Benton Clothing Co.
Mason, J. W.
Hammond, Lonnie.

Cotton Gins.

Oil Mill Co.
Buckeye Manufacturing Co.

Department Stores.

Epstein & Bergman.

Dentists.

Regan, C. W.
Gibson, J. L.
Herndon, W. T.

Druggists.

Model Pharmacy.
Everington, George D.
Blue's Drug Store.
Fields, Jos. T.

Doctors.

Everington, George D.
Prince & Blue.
John Peter.
McLean, Peter.
Falls, B. F.
Irwin, E. A.

Dry Goods and Notions.

James, Mrs. W. D.
Odom, C. E.
McNair, J. F.

Power and Light Companies.

City Light & Water Co.

Fruit Dealers.

Stone, R. G.
Jacobs, C. J.
Sesseen, Sad.
Lane, R. P.
Anthony, K.

Fertilizer Dealers & Manufacturers.

McNair, J. F.
McNair Phosphate Co.
Floradora Guano Co.
McNeill, D. C.
Covington, T. T.
Planters Trading Co.

Fish and Oyster Dealers.

Monroe, L. A., & Son.
Hammond, N.
McLaurin & Shaw.
Jacobs, C. J.
McDuffie, D. J.

Furniture Dealers.

McDougald, M. A.

Grocers.

The Hammond Co. (Wholesale.)

Hardware Dealers.

Gregg Bros.
Sanford, J. D.

Hospitals.

James Sanatorium.

Insurance Agents.

James, Hinton (Fire).
McNair, Jas. L. (Fire).
McRae, Miss Effie. (Fire).
McLean, A. P. (Life).
Covington, H. O. (Fire and Life.)

Jewelers.
Stone, R. G.
Patrick, C. E.
McCall, E. T.

Laundries.
Wong, George.

Lawyers.
Gibson, E. H.
Goodwyn, George T.
John, M. L.
Cox & Dunn.
Neal, W. H.
Russell & Weatherspoon.

Plumbers.
Gilfeather, M. F.
Piano and Organ Dealers.
McDougald, M. A.

Photographers.
Lackey, J. D.
Sanford, J. H.

Newspapers and Editors.
LAURINBURG EXCHANGE (Weekly)—M. Carucon, Editor and Prop.
LAURINBURG NEWS—Pilman, Ed. & Prop.
EASTERN SEARCHLIGHT (Monthly)—E. M. McDuffie, Editor.

Printing Offices.
Laurinburg Exchange.
Laurinburg News.

Real Estate Agents.
Interstate Land Co.

Undertakers and Embalmers.
McDougald, M. A.

Wall Paper Dealers.
McDougald, M. A.

Building Material.
Phillips & Sutherland (Wholesale and Retail).

Laurinburg Graded School Teachers.

Rabb, S. W., Supt.
Carothers, Florence.
Carothers, Annie.
Boyc, Mary.
Kandle, Genevieve.
Leak, Daisy.
Herring, Pauline.
Booth, Henrietta.
Gill, Grace.
Haupton, May.
Gill, Emma Wash.
Coble, Roberta.
Clark, Maggie.
Jordan, Myka.
Caldwell, Rosa.

Bottling Works.
Parker, T. W., Mrs.
Coca-Cola Bottling Co.

GIBSON.

Incorporated in 1899.
Population, 1910: White, 200; colored, 150; total, 350.

Value real estate, \$100,000; value personal property, \$30,000.

TAX RATE: 30c. on the \$100.

Town Officers.

MAYOR—J. E. Doster.
POSTMASTER—W. Z. Gibson.
CHIEF OF POLICE—R. L. Hubbard.
R. R. AGENT—J. E. Doster, S. A. L.; J. L. Shealy, A. C. L.
MANAGER TELEGRAPH—Z. L. Gibson, Postal; J. L. Shealy, W. U.

Ministers and Churches.

PRESBYTERIAN—I. N. Clegg, Pastor.
METHODIST—O. W. Dowd, St. John and Gibson Circuit.
BAPTIST—Vacant.

Schools and Academies.

GIBSON HIGH SCHOOL—D. J. Walker.
Banks and Bankers.
BANK OF GIBSON—W. T. Pate, President, L. M. Blue, Cashier.

Doctors.

Pate, W. T.
Gibson, J. S.
Livingston, E. A.

Druggists.

Gibson, W. Z.

General Merchandise.

Odom, L. W.
Pate, Z. V.
Lovin & Smith.
Wright, D. G.
Wright, G. Wat.
McLennis, W. H.
Reynolds, W. D., & Co.
Gibson Market.
O'Neal, E. L., & Co.
Smith, J. H.
Pate, T. C. (Garage).

Hotels and Boarding Houses.

Hotel Gibson.

Livery and Sales Stables.

Hunsucker, Kelley.

Manufacturing Plants.

Southern Cotton Oil Co. (Branch).
Green Pond Granite Brick Co.

WAGRAM.

Incorporated in 1912.
Population: White, 96; colored, 100; total, 196.

Value of real estate, \$100,000; value of personal property, \$100,000.

TAX RATE: 33 1/3c. on the \$100.

Town Officers.

MAYOR—J. R. Bundy.
COMMISSIONERS—D. S. Alderman, S. J. Womble, W. G. Buie.
POSTMISTRESS—Miss Maggie Cooly.
R. R. AGENTS—C. C. Birmingham, L. & S.; R. T. Ushery, A. & R.
MANAGER TELEGRAPH—C. C. Birmingham.

Ministers and Churches.

BAPTIST—W. E. Goode, Pastor.
PRESBYTERIAN—V. R. Gaston, Pastor.

Schools and Academies.

SPRING HILL—Erwin Carothers.

Hotel.

Wagram.

Banks and Bankers.

BANK OF WAGRAM—W. T. Crump, Cash.

Doctors.

Shaw, W. G.

Druggists.

Shaw & McLean.

Merchants.

Scotland Hardware Co.
Buie, W. G., Co.
Shaw & Bundy.
Wagram Mercantile Co.
Thrower, Mrs. S. T.
Thomas, Ellis.
Crump & C.
Penny, S. L.
Thrower, S. T. (Grocer).
Gale, D. D. (Soda Fountain).

Manufacturing Plants.

Wagram Gin & Manufacturing Co., Inc.
McKay Livery Co.
Penny, S. L. (Bottling Works).

STANLY COUNTY

COUNTY SEAT, ALBEMARLE.

POPULATION—(Census 1910), 19,909

Formed in 1840. Named in honor of John Stanly, of New Bern.

AREA—380 square miles.

Value of real estate, \$3,455,670; value of personal property, \$2,175,380.

Property listed in 1914, by whites, \$5,528,293; by negroes, \$102,847.

NUMBER OF SCHOOLS—For whites, 61; for negroes, 11.

TAX RATE—County purposes, 19c. on the \$100; roads and bridges, 25c.; schools, 20c.; railroad bonds, 8 1/2c.

PUBLIC ROADS—No. miles, 600. Worked by free labor and special tax.

RAILROAD, TELEGRAPH AND EXPRESS COMPANIES.

Yadkin Railroad, 23.19 miles, assessed value	\$129,110.00
Southern Express Co., assessed value	11,720.00
Albemarle Light and Water Co., assessed value	400.00
Albemarle Telephone Co., assessed value	6,485.00
Western Union Telegraph Co., assessed value	1,293.25
Norwood Electric and Water Co., assessed value	1,800.00
Southern Power Co., assessed value	78,964.00
Winston-Salem Southbound Railway, 23.09 miles, assessed value	515,470.00
Norfolk Southern Railroad	122,757.00

SUPERIOR COURT TERMS—February 1 (civil), March 29, May 10 (civil), July 12, October 1 (civil), November 21.

COUNTY OFFICERS.

CLERK OF COURT—P. B. Coggin, Albemarle.

COUNTY SOLICITOR—R. L. Brown.

REGISTER OF DEEDS—John M. Boyette, Albemarle.

SHERIFF—G. D. Blalock, Albemarle.

TREASURER—Robt. N. Furt, Albemarle.

CORONER—P. J. Hunevutt, Albemarle.

SURVEYOR—D. D. Almond, Albemarle.

SUPT. OF HEALTH—J. N. Anderson, Albemarle.

SUPT. OF SCHOOLS—E. F. Eddins, Palmerville.

SUPT. OF HOME—Ed. Thompson, Albemarle.

BOARD OF EDUCATION—J. F. Shinn, (chm'n), Norwood; G. D. Ritchie, Albemarle; J. A. Little, Locust.

COMMISSIONERS—Thos. S. Parker (chrm.), Albemarle; Geo. Dry, Mt. Pleasant, R. 1; Jacob Mabry, Norwood.

BOARD OF ELECTIONS—W. H. Sauggs, (chrm.), Albemarle; D. D. Parker, Albemarle; J. D. Lee, Norwood.

JUSTICES OF THE PEACE.

CENTER TOWNSHIP—Thos. W. Hunter, Norwood; S. P. Lentz, Norwood; S. J. Lentz, Norwood.

SOUTHERN ALBEMARLE—J. S. Ewing, Albemarle; A. J. Underwood, Albemarle, R. 1; J. C. Parker, Albemarle.

NORTH ALBEMARLE—S. D. Bost, Albemarle; W. K. Littleton, Albemarle, R. 2; U. F. Hathcock, L. C. Russell, Albemarle.

HARRIS—J. M. Mauney, New London; C. A. Biddenhour, Richfield; H. E. Bunch, Richfield.

RIDENHOUR—M. D. Brooks, New London, Rfd.; C. J. Plyler, New London, Rfd.; M. Ritchie, Gladstone.

ALMOND—N. S. Burleyson, Bloomington; J. D. Harwood, Albemarle, Rfd.; R. H. Burleyson, Albemarle, Rfd.

BIG LICK—Ellis Burris, Big Lick; Letzer Lanfert, Big Lick; Travis C. Helms, Big Lick.

FURR—Jas. H. McClure, Locust; Emsley D. Teeter, Locust; Lonnie Hagler, Locust.

TYSON—W. A. Hough, Cottonville; J. M. Reap, Efrds Mills; W. R. McSwain, Cottonville.

MINISTERS AND CHURCHES.

BAPTIST—D. S. Morton, Norwood, R. 1; E. D. Teeter, Locust; E. M. Brooks, Norwood; C. J. Black, Big Lick.

METHODIST PROTESTANT—M. D. Reed, Pastor, Plyler.

SCHOOLS AND ACADEMIES.

YADKIN MINERAL SPRINGS—E. F. Eddins, Prin., Palmerville.

PHYSICIANS NOT IN TOWNS.

Whitley, D. P., Millingport.

GENERAL MERCHANDISE.

Crayton, H. D., Misson.

Robbins, C. D., Millingport.

Teeter, N. A., Endy.

COTTON GINS.

Plyler Milling Co., Plyler.

Efrd, D. E., Big Lick.

Smith, R. S., Locust.

Kelley, T. D., Endy.

FLOUR, CORN AND FEED MILLS.

Plyler Milling Co., Plyler.

Troutman, G. D., Millingport.

SAW MILLS.

Lowder, H. L., Plyler.

PUBLIC SCHOOL TEACHERS.

Bunch, J. A., New London.

Reap, Charles A., Efrds Mills.

Reap, Nola, Efrds Mills.

Helms, T. C., Big Lick.

Whitley, W. T., Big Lick.

Rost, L. H., Big Lick, R. 2.

Smith, Lottie, Albemarle, R. 2.

Smith, Paul, Big Lick, R. 2.

Speight, Charley, Bridgeport.

Lilly, Ella, Norwood.

Hatley, Beulah, Albemarle, R. 3.

Yough, Ida, Locust.

Lilly, Niel, Albemarle, R. 1.

Lilly, Sallie, Albemarle, R. 1.

Cox, Zora, Albemarle.

Hunevutt, M. P., Big Lick.

Smith, S. G., Big Lick.

Gulledge, Mary, Albemarle.

Efrd, G. L., Big Lick.

Morton, D. S., Albemarle.

Hunevutt, T. B., Locust.

Harris, D. J., Big Lick.

Sharpe, Cora, Norwood.

Littleton, W. K., Big Lick.

Eddins, Vann, Palmerville.

Ritchie, O. D., Albemarle.

Smith, Nannie, Albemarle.

Bunch, H. E., Palmerville.

Bunch, H. E., Palmerville.

Smith, Orlisa, Albemarle.

Blalock, Lena, Palmerville.

Williams, Laura, Albemarle.

Williams, Estha, Albemarle.
 Carpenter, Wayne, Albemarle, R. 4.
 Pennington, Mabel, Albemarle.
 Smith, Bessie, Locust.
 Lowder, Allen, Albemarle, R. 4.
 Lowder, Bertha, Albemarle, R. 4.
 Tucker, Pearle, Albemarle.
 Huneycutt, E. H., Locust, R. 1.
 Rowland, T. F., Mt. Pleasant, R. 1.
 Hartsell, Lizzie, Locust, R. 1.
 Brooks, Louise, Norwood.
 Holly, Beulah, Albemarle, R. 3.
 Viek, Virginia, Norwood.
 Morgan, E. E., Albemarle, R. 3.
 Flowe, Carrie, Norwood.
 Rankin, J. D., Norwood.
 Bahler, Helen, New London, R. 1.
 Zachary, Inez, Albemarle.
 Hartsell, Annie, Big Lick.
 Hathcock, Pearle, Big Lick.
 Kirk, Belle, Albemarle.
 Crowell, Vera, Albemarle.
 Eddins, Nora, Palmerville.
 Whitly, Rosetta, Big Lick, R. 2.
 Mason, Bessie, Albemarle, R. 3.
 Jenkins, D. A., Locust.
 Bost, Mrs. E. C., New London.
 Hathcock, A. A., Locust.
 Yow, Veda, Locust.
 Underwood, Ella, Albemarle.
 Buryson, Brodie, Blomington.
 Steele, K. Lee, Norwood.
 Miller, Vernie, Albemarle.

ALBEMARLE.

Population, 1910; 2,500. No. white polls, 361; No. colored polls, 4.
 Value real estate, \$551,000; value personal property, \$366,927.

TAX RATE—For schools, 33 1-3c.; general purposes, 30c.; sinking fund, 6 2-3c.; interest on bonds, 60c.

Bonded debt, for schools, \$16,000; streets, \$25,000; water, \$54,000; lights, \$10,000; sewerage, \$8,000.

Town Officers.

MAYOR—M. J. Harris.
 CHIEF OF POLICE—J. D. Love.
 RECORDER—O. J. Sykes.
 CLERK AND TREASURER—Eben Hearne.
 TAX COLLECTOR—J. D. Love.
 STANDARD-KEEPER—S. Austin.
 ATTORNEY—R. L. Smith.
 SUPT. OF HEALTH—Dr. W. I. Hill.
 POSTMASTER—J. D. Bivins.
 R. R. AGENTS—L. S. Whitworth, Southern;
 EXPRESS AGENT—L. S. Whitworth.
 TELEGRAPH MANAGER—L. S. Whitworth,
 Western Union.
 TELEPHONE MANAGER—G. W. Melton,
 Albemarle Tel. Co., New London.

Ministers and Churches.

BAPTIST—A. Miller.
 LUTHERAN—V. C. Ridenhour.
 METHODIST—(Central Church), R. G. Tuttle, Pastor; (First St. Church), R. A. Taylor, Pastor; (Albemarle Circuit), J. W. Strider.
 PRESBYTERIAN—M. H. Shipley, Pastor.
 GERMAN REFORMED—A. F. Nace, Pastor.

Schools and Academies.

ALBEMARLE NORMAL AND INDUSTRIAL COLLEGE—Geo. H. Atkinson, Pres.

Hotels and Boarding Houses.

Hearne Hotel.
 Central Hotel.
 Maralise Hotel.
 Marks House.

Building and Loan Associations.

Albemarle B. & L. Association.
 Albemarle Home Builders Association.

Banks and Bankers.

CABARRU'S SAVINGS BANK—H. I. Woodhouse, Pres.; M. J. Harris, Cash.
 STANLY COUNTY LOAN AND TRUST CO.—A. C. Heath, Pres.; A. P. Harris, Cash.

Bakers.

Harris, John W.

Boot and Shoe Dealers.

Morrow Bros. & Heath Co.
 Allen Clothing Co.
 Dry, G. M.
 Little, M. F., & Co.
 Stanly Supply Co.
 Boston Shoe Co.
 Foreman, H. C., Shoe Co.

Butchers and Dealers in Cattle.

City Meat Market.
 Coggin, T. J.
 Palace Meat Market.

Carriage Dealers and Manufacturers.

Stanly Carriage Co.

Clubs.

Piedmont Commercial Club.

Cotton and Hosiery Mills.

Lillian Knitting Mills.
 Wiseasset Mills Co.

Confectionery Dealers.

Whitley & Eldred.
 Almond, T. DeBerry.
 Kirk, E. C.
 Mitzel, A. J.

Contractors and Builders.

Moody, L. A.

Coal and Wood Dealers.

Albemarle Ice & Fuel Co.

Clothiers and Men's Furnishers.

Albemarle Sample Store.
 Morrow Bros. & Heath Co.
 Allen Clothing Co.
 Little, M. F., & Co.
 Cheap John.
 Lard Department Store.

Cotton Gins.

Eldred Mfg. Co.
 Kelly, T. D.

Dentists.

Feagin, G. M.
 Fitzgerald, W. C.
 Baltimore Bargain Store.

Newspapers and Editors.

ALBEMARLE ENTERPRISE (Weekly)—W. A. Bivins, Editor.

Druggists.

Mauney, C. J., & Co.
 Hall's Pharmacy.
 Albemarle Drug Co.

Doctors.

Anderson, J. N.
 Hill, W. I.
 LAYTON, J. F.
 Dunlap, L. V.
 Hall, J. Clegg.
 Magruder, L. F.

Dry Goods and Notions.

Feldman Co.
 Dry, G. M.
 Albemarle Sample Store.
 Eldred Department Store.
 Baltimore Bargain Store.

Power and Light Companies.

Southern Power Co.

Fruit Dealers.

Kirk, E. C.
 Whitley & Eldred.
 Whitley, L. H.
 Mitzel, A. J.
 Almond, T. D.

Fertilizer Dealers and Manufacturers.

Morrow Bros. & Heath Co.

Fish and Oyster Dealers.

City Meat Market.

Foundries and Iron Works.

Miller, E. C.

Furniture Dealers.

Huneyutt, P. J., & Co.

Parker-Little Furniture Co.

Grocers.

Albemarle Grocery Co. (Wholesale).

Hardware Dealers.

Morrow Bros. & Heath Co.

Farmers Hardware Co.

Little, M. F., & Co.

Shankle, N. F.

Insurance Agents.

Wright, J. C. (Fire).

Albemarle Real Estate & Insurance Co. (Fire and Life).

Crowell, R. A. (Fire).

Kluttz, J. E. (Life).

Jewelers.

Starnes, F. E.

Parker, A. C.

Laundries.

Albemarle Steam Laundry.

Pennington, N. J.

Lawyers.

Brown, J. M.

Smith, R. L.

Austin, R. E.

Price, J. R.

Reynolds, G. D. B.

Crowell, R. A.

Honeycutt, A. C.

Burleyson, J. R.

Brown, R. L.

Sikes, O. J.

Mann, W. L.

Lumber Manufacturers and Dealers.

Snuggs, E. E.

Sibley, R. L., Manufacturing Co.

Marble Works.

Palmer, C. M.

Machinery Dealers.

Morrow Bros. & Heath Co.

Paint and Oil Dealers.

Morrow Bros. & Heath Co.

Painters.

Underwood, J. W.

Produce Dealers.

Little, M. F., & Co.

Plumbers.

Gant, J. E.

Piano and Organ Dealers.

Huneyutt, P. J., & Co.

Photographers.

Cook Studio.

Real Estate Agents.

Albemarle Real Estate & Insurance Co.

Snotherly, John.

Shingle Dealers.

Morrow Bros. & Heath Co.

Farmers' Hardware Co.

Undertakers and Embalmers.

Huneyutt, P. J., & Co.

Parker-Little Furniture Co.

Kilpatrick & Son.

Veterinary Surgeons.

Kluttz, J. R.

Wall Paper Dealers.

Huneyutt, P. J., & Co.

Parker-Little Furniture Co.

Manufacturing Plants.

Wiscassett Mills Co.

Efrid Manufacturing Co. (Cotton Yarns).

Lillian Knitting Mills Co. (Hosiery).

Albemarle Mantel Co. (Mantels).

R. L. Sibley Mfg. Co. (Boxes).

Albemarle Cabinet Co.

RICHFIELD.

Incorporated in 1895.

Population, 1914: whites, 180; colored, 19; total, 199.

Value of real estate, \$46,000; value of personal property, \$25,000.

TAX RATE—16 2-3c. on the \$100.

Town Officers.

MAYOR—F. L. Fink.

POSTMASTER—R. L. Taylor.

CHIEF OF POLICE—C. A. Ridenhour.

COMMISSIONERS—Charlie M. Morgan, D.

D. Ritchie, N. G. Arey.

R. R. AGENT—W. J. Fisher, Southern Railway (Yadkin Branch).

Ministers and Churches.

LUTHERAN—J. A. Lynn, Pastor.

METHODIST—Rev. Mr. Melton, Pastor.

Schools and Academies.

HIGH—Eugene Morgan, Prin.; Helen Misenheimer, Asst.

Druggists.

Fisher & Wilhelm.

Jewelers.

Dingler, L. R.

General Merchandise.

Miller Bros.

Ritchie, Mrs. G. G.

Arey, N. G.

Earnhardt, Jno. D.

Hotels and Boarding Houses.

Floyd, C. P.

Ritchie, Mrs. G. G.

Manufacturing Plants.

American Roller Mills. (Flour and Feed).

Ritchie & Burgess. (Building Material).

Spring Mills Co. (Flour, Feed and Grain).

Livery Stables.

Misenheimer, C. B.

Blacksmith and Woodworking Shop.

Morton, Samuel L.

Undertakers.

Earnhardt & Frick.

NORWOOD.

Incorporated in 1881.

Population, 1910: 1,000.

Value real estate, \$155,375; value personal property, \$97,699.

Town Officers.

MAYOR—Thos. W. Hunter.

POSTMASTER—Jas. W. Smith.

R. R. AGENTS—J. V. Barringer, Southern; W. R. Trivette, South-Bound; W. G. Ussery, R. C. & S.

MANAGER TELEGRAPH—J. V. Barringer, W. U.

Ministers and Churches.

METHODIST—R. M. Taylor.

BAPTIST—E. M. Brooks, Pastor.

PRESBYTERIAN—

Schools and Academies.

HIGH—J. D. Rankin, Prin.

Banks and Bankers.

BANK OF NORWOOD—T. A. Hathcock, Pres.; B. W. Scott, Cash.

Doctors.

Blalock, B. K.

Hathcock, T. A.

Campbell, J. I.

Druggists.

Hart Drug Co.

Hunter, T. W.

General Merchandise.

Harris-McAulay Co.

Morrow-Freeman Co.

Thompson & Wright.

Sinclair Mercantile Co.

Britt, J. E.

Mills, Thos.

Thompson, W. D.

Thompson & Son.

People's Grocery Co.

Hotels and Boarding Houses.

Keystone Hotel.

Livery Stables.Ewing, K. E.
Thompson, J. W.**Manufacturing Plants.**Norwood Manufacturing Co. (Cotton Mill).
Norwood Lumber Co.
Norwood Milling Co.
Stanly Cotton Oil Co.
Pepsi-Cola Bottling Co.
Norwood Roller Mills.**BIG LICK.**

Population, 1913: 185.

Town Officers.MAYOR—C. P. Hartsell.
POSTMASTER—D. E. Efrid.**Ministers and Churches.**BAPTIST—C. J. Black, Pastor.
METHODIST—Rev. Mr. Brady, Pastor.**Schools and Academies.**

BIG LICK HIGH—E. B. Rickle and Audie Haugh, Prin.

Doctors.Hartsell, F. E.
Vaughan, H. E.**General Merchants.**Cagle, W. A.
Enrd, H. P.
Morgan, W. G.
Teeter, N. A., & Co., R. 2.**Hotels and Boarding Houses.**

Efrid, D. E.

Sales Stables.Hill, C. E.
Cable & Baucum.**Manufacturing Plants.**Efrid & Huneycutt, (Lumber).
Efrid, H. P. (Gin and Saw Mill).**Undertakers.**

Hartsell, P. G.

Gin Plants.

Hill & Cable.

NEW LONDON.

Population, 1910: White, 500; colored, 10; total, 510.

Value real estate, \$115,000; value personal property, \$50,000.

TAX RATE—25c. on the \$100.

Town Officers.MAYOR—A. I. Napier.
POSTMASTER—W. N. Laffer.
CHIEF OF POLICE—A. T. Hill.
R. R. AGENT—L. J. Prot, Southern.
MANAGER TELEGRAPH—L. J. Trot, W. U.**Ministers and Churches.**METHODIST—R. L. Melton, Pastor.
BAPTIST—H. M. Brooks, Pastor.**Schools and Academies.**NEW LONDON HIGH—N. E. Wright, Prin.
Doctors.

Allen, J. A.

General Merchandise.Miller, J. M., & Co.
Mauney, J. M.
Laffer, Mrs. C. B.
Hearne, J. H.
Ivey, W. M.**Hotels and Boarding Houses.**Culp Hotel.
Ridenhour, D. E.**Livery Stables.**

Culp, Jno. L., & Sons.

Manufacturing Plants.

Miller, J. M., & Co. (Machine Shop, Foundry and Saw Mill).

LOCUST.

Incorporated in 1911.

Population, 1914: white, 175.

Value real estate, \$20,000; value personal property, \$25,000.

Town Officers.MAYOR—D. W. Turner.
COMMISSIONERS—N. W. Huneycutt, J. F. Hartsell, Wm Teeter.

POSTMISTRESS—Mrs. Mary Simppson.

Ministers and Churches.BAPTIST—Rev. Ivey, Pastor.
METHODIST—N. C. Hughes, Pastor.
PRESBYTERIAN—**Schools and Academies.**

STANLY HALL—(Controlled by Meeklenburg Presbytery), Misses Rosa Coffee and Mary Colten.

PUBLIC—Hattie Greer, Bessie Smith, Teachers.

Merchants.Little & Turner.
Green, M. L.
Huneycutt, N. W.
Huneycutt, C. C.**STOKES COUNTY**

COUNTY SEAT, DANBURY.

POPULATION—(Census 1910), 20,151.

Formed in 1789. Named in honor of Col. John Stokes, an officer in the Revolutionary War.

AREA—500 square miles.

Value of real estate, \$2,217,208; value of personal property, \$2,190,504.

Property listed in 1914, by whites \$4,277,949; by negroes, \$129,763.

NUMBER OF SCHOOLS—For whites, 68; for negroes, 12.

TAX RATE—County purposes, 19c. on the \$100; special for schools, 15c. on the \$100 and 45c. on polls.

PUBLIC ROADS—No. miles, 500. Worked by general law.

RAILROAD, TELEGRAPH AND EXPRESS COMPANIES.

Rural Telephone Co., assessed value.....	\$ 230.00
Atlantic and Yadkin Railroad, 20.50 miles, assessed value.....	232,372.00
Southern Express Co., assessed value.....	4,726.00
Southern Bell Telephone and Telegraph Co., assessed value.....	4,221.00
Western Union Telegraph Co. assessed value.....	3,141.00
Townfork Telephone Co., assessed value.....	500.00
Norfolk and Western Railway, 10.67 miles, assessed value.....	231,162.00
Farmers Quick-step Telephone Co., assessed value.....	2,300.00
Big Creek Telephone Co., assessed value.....	1,637.00
Pinnacle Telephone Co., assessed value.....	100.00
The Pullman Co., assessed value.....	2,231.00

SUPERIOR COURT TERMS—March 29th (criminal), October 25 (civil), April 5 (civil), November 1 (criminal).

COUNTY OFFICERS.

CLERK OF COURT—M. T. Chilton, Danbury.

SHERIFF—W. C. Slate, Danbury.

REGISTER OF DEEDS—John C. Morefield, Danbury.

TREASURER—Jas. A. Fagg, Walnut Cove.
CORONER—Dr. Rupert Hellsbeck, King, R. 1.

SUP'T. OF HEALTH—Dr. W. V. McCannless, Danbury.

SUP'T. OF SCHOOLS—J. T. Smith, King.

SUP'T. OF HOME—R. S. Coleman, Meadows, R. 1.

BOARD OF EDUCATION—N. A. Martin, (Chm'n), Danbury; S. P. Christian, Westfield; J. Wilson, Mitchell, Dillard.

COMMISSIONERS—J. W. Gann (chm'n), Madison, R. 3; Joseph Martin, Danbury, R. 1; I. D. Barr, King, R. 1.

BOARD OF ELECTIONS—J. F. Smith, (chm'n), Meadows, R. 1; H. M. Boyce, Danbury.

DANBURY TOWNSHIP—N. A. Martin, Danbury; Willie V. Wood, Danbury, R. 1; Constable, C. Taylor, Sandy Ridge, R. 1.

MEADOWS—J. M. Redding, Germantown, R. 1; I. C. Ross, Walnut Cove, R. 1; Will Southern, Meadows, R. 1.

YADKIN—J. P. Covington, Pinnacle, R. 2; J. T. Johnson, King, R. 1; W. A. Sullivan, Pinnacle; J. R. Caudle, King; J. M. Culler, Tobaccoville.

QUAKER GAP—J. P. Lynch, Pilot Mountain, R. 1; Robert F. Shelton, Moore's Springs; J. F. Nunn, Westfield, R. 1; Joel Francis, Francisco, R. 1; Jas. D. Martin, Francisco.

PETERS CREEK—E. C. Sheppard, R. L. Lawson, Jesse A. Lawson, Danbury, R. 1.

SNOW CREEK—C. D. Smith, Campbell, R. 1; G. A. Hutcherson, Sandy Ridge, R. 1; John A. Leake, Campbell, R. 1.

BEAVER ISLAND—W. A. Ward, Dillard; J. Wilson Mitchell, Dillard. Constable, J. Ham Mitchell, Dillard.

SAURATOWN—J. N. Lasly, Meadows, R. 1; S. C. Rierson, Walnut Cove; T. J. Covington, Walnut Cove.

MINISTERS NOT IN TOWNS.

PRIMITIVE BAPTISTS—Walter Mabe, Danbury, R. 1; Watt Priddy, Danbury, R. 1; John Knight, Sandy Ridge; Joel G. Southern, Germantown, R. 1; Gabriel Boles, Walnut Cove, R. 1; Alex. Moran, Meadows, R. 1; H. D. Mickey, Pinnacle, R. 2; John H. Wright, Brim, R. 1; F. P. Stone, Francisco, R. 1; Wm. H. Collins, Francisco, R. 1; Darian Collins, Pinnacle, R. 2; Lewis Pyrtle, Westfield, R. 1; Paul Priddy, Danbury, R. 1; Lathie Knight, Walnut Cove, R. 1.

MISSIONARY BAPTIST—J. A. Joyce, Sandy Ridge, R. 1; J. E. Simmons, Moore's Spring; J. B. Johnson, Walnut Cove.

METHODIST—C. A. Wall, Campbell, R. 1; C. R. Hutchison, Walnut Cove; Rev. O. P. Routh, Danbury.

METHODIST PROTESTANT—A. L. Hunter, Pinnacle.

PRESBYTERIAN—R. W. George, Francisco; John D. Smith, Danbury, R. 1; C. W. Irwin, Brim, R. 1.

SCHOOLS AND ACADEMIES.

DALTON INSTITUTE—W. A. Flynt, Prin., Dalton.

PINNACLE GRADED—R. A. Sullivan, Prin., Pinnacle.

KING HIGH—William Graves, Prin., King.

PHYSICIANS NOT IN TOWNS.

Keizer, O. R., King.

McCannless, W. V., Danbury.

McCannless, W. L., Danbury.

Slate, W. C., Danbury.

Neal, J. Walter, Meadows.

Dicks, D. C., Madison, R. 3.

Ellington, J. H., Sandy Ridge.

Moore, W. B., Smith, R. 1.

Leak, J. J., Brim, R. 1.

Moir, S. A., Francisco.

Morefield, R. H., Moore's Springs.

Hellsbeck, R. S., King, R. 1.

Phillips, M. D., Dalton.

Tillotson, S. F., King, R. 1.

Slate, J. W., Walnut Cove.

Jones, A. G., Walnut Cove.

Fulp, Elias, Fulp.

MERCHANTS NOT IN TOWNS.

Nelson, F. E., Danbury, R. 1.

Nelson, W. P., Danbury, R. 1.

Nelson, W. A., & Son, Danbury, R. 1.

Bennett, O. M., Danbury, R. 1.

Smith, Lee, Danbury, R. 1.

Hartman, Mrs. R. L., & Son, Danbury, R. 1.

Sheppard, E. C., Danbury, R. 1.

Lawson, Jesse A., Danbury, R. 1.

Martin, N. A., Danbury.

Taylor, J. Spot, Danbury.

Fagg, A. J., Danbury.

Adkins, Henry, Red Shoals.

Duncan, Young & Co., Dillard.

Duncan, L. R., Sandy Ridge, R. 1.

Duncan, John F., Sandy Ridge, R. 1.

Taylor, D. C., Sandy Ridge, R. 1.

Amos & Amos, Sandy Ridge, R. 2.

Shelton, Will, Sandy Ridge.

Hall, Caleb, Sandy Ridge.

Smith, James P., Campbell, R. 1.

Hill, John R., Campbell, R. 1.

Tilley, T. W., Smith, R. 1.

Hart, G. W., & Son, Smith, R. 1.

Smith, F. C., Smith.

Collins, Millard, Francisco, R. 1.

Forest, Reid, Francisco, R. 2.

Beasley, Elijah, Francisco.

Frans, Joseph C., Brim, R. 1.

Chilton, A. N., Brim, R. 1.

Wright, J. H., Brim, R. 1.

Covington, John, Westfield, R. 1.

Flinn, J. C., Pine Hall.

Carter & Williams, Pine Hall.

Brick Store Co., Pine Hall.

Boyles, C. H., Pinnacle, R. 1.

Sams, S. W., Pinnacle, R. 2.

Spencer, Thos., Campbell, R. 1.

Joyce, J. A., Sandy Ridge, R. 1.

Flint & Flint, Gideon.

Fagg, J. M., Dillard.

Boles, J. E., & Son, Pinnacle.

Watson, T. O., Pinnacle.

Gordon & Gordon, Germantown, R. 1.

Shelton, A. M., Campbell, R. 1.

Tise, J. C., Vade Mecum.

Stokes Supply Co., King.

Dodson, Sandy Ridge, R. 1.

Carter, A. B., Sandy Ridge, R. 1.

Fulk, S. F., Pinnacle, R. 1.

Stone, H. L., Pinnacle.

Edwards, W. J., Pinnacle.

Neal, Geo. W., Campbell, R. 1.

Ross, I. G., Walnut Cove, R. 1.

Boles, L. B., Germantown, R. 1.

Johnson, W. J., Germantown, R. 1.

Fulp, H. A., Mizpah, R. 1.

Carroll, J. T., Mizpah, R. 1.

Tuttle, A. G., Mizpah, R. 1.

Meadows & Croner, Mizpah.

Tuttle, W. H., Mizpah.

Boyles Bros., Dalton.

Tuttle, R. B., King, R. 1.

Meadows, Bros., King, R. 1.

Amos, J. C., Sandy Ridge, R. 2.

Young, H. H., Smith, R. 1.

Nunn, L. L., Westfield, R. 1.

Martin, Mrs. Ida, Westfield, R. 1.

Morefield, J. Wm., Meadows.

Meadows, J. L., & Co., Germantown, R. 1.

Redding & Baker, Germantown, R. 1.
 Brown, Richard, Campbell, R. 1.
 Shore, S. F., King.
 Culler, Wm. F., Dalton.
 Alley, H. G., Danbury, R. 1.
 Mitchell, W. R., Pinnacle, R. 2.
 Smith, Robert, Gap.
 Moore's Springs Mineral Co., Moore's Springs.
 Stokes Supply Co., Mizpah.

FLOUR, CORN AND FEED MILLS.

Sheppard, C. H., Sandy Ridge, R. 1.
 Shenton, W. T., Sandy Ridge.
 Sheppard, E. C., Danbury, R. 1.
 Nelson, D. C., Danbury, R. 1.
 Peters' Creek Union Milling Co., Smith, R. 1.
 Fagg & Hall, Danbury, R. 1.
 Moore & Sheppard, Campbell, R. 1.
 George, R. W., Francisco.
 Collins, A. J., Francisco, R. 1.
 Phillips, John Y., Dalton.
 Slate, W. G., Mizpah.
 Slate, John L., Mizpah.
 Allen, G. M., Mizpah, R. 1.
 Lunford, C. H., King, R. 2.
 Charles, G. H., Germantown.
 Dodd, A. D., Francisco.
 Cinsman, W. M., Pine Hall.
 Hylton, W. R., Campbell, R. 1.
 Schaub, James, Tobaccoville, R. 2.

SAW MILLS.

Hutchins, J. R., King.
 Matthews & Matthews, Francisco.
 Rhodes, Jesse, Campbell, R. 1.
 Meadows Bros., Germantown, R. 1.
 Tuttle Bros., King.
 Lasley, J. N., & Son, Meadows, R. 1.
 Mitcheil, Walter L., Meadows, R. 1.
 Slate, W. G., Mizpah.
 Slate, John L., & Son Mizpah.
 Lunford, C. H., King, R. 2.
 Grabs Manufacturing Co., King.
 Phillips, John Y., Dalton.
 Sullivan, W. A., Francisco.
 George, R. W., Francisco.
 Sheppard, E. C., Danbury, R. 1.
 Nelson, D. C., Danbury, R. 1.
 Peters' Creek Union Milling Co., Smith, R. 1.
 Hylton, W. R., Campbell, R. 1.
 Mickey, C. A., Gap.
 Priddy & Moreland, Danbury, R. 1.
 Grogan, L. P., Campbell, R. 1.
 Mitchell, R. W., Galeon.
 Miller, A. A., Walnut Cove, R. 1.
 Neal, J. M., Meadows.
 Matthews & Johnson, Walnut Cove, R. 1.
 Charles, G. H., Germantown.

PUBLIC SCHOOL TEACHERS.

Joyce, Nellie, Danbury.
 Petree, Sadie, Danbury.
 Venable, Ida, Danbury, R. 1.
 Taylor, Lena, Danbury, R. 1.
 Washburn, Mrs. Virginia L., Meadows.
 Lovill, Murphy, Meadows.
 Alley, Mrs. Mildred, Germantown.
 Martin, Lelia, Germantown.
 Hamlin, Mattie, Germantown, R. 1.
 Bennett, Willie, Germantown, R. 1.
 Hutchens, C. W., Germantown, R. 1.
 Doggett, Ida, Walnut Cove, R. 1.
 Doggett, Mattie, Walnut Cove, R. 1.
 Craver, Ola, Germantown, R. 1.
 Carroll, Rosa, King, R. 1.
 Hall, Letha, King, R. 1.
 Johnson, C. H., Mizpah.
 Rutledge, Una, Mizpah.
 Johnson, Agnes, King, R. 1.
 Johnson, Janie, King, R. 1.
 Boyles, R. L., King, R. 1.
 Bowen, Jettie, King, R. 1.
 Craver, Margaret, Germantown, R. 1.
 Smith, Mattie, Germantown, R. 1.
 Smith, Clemmie, King, R. 2.
 Graves, William, King.

Sutton, S. G., King.
 Smith, Wilmeta, King.
 Redman, Annie, King.
 Moore, C. F., Pinnacle.
 Ingram, Naomi, King, R. 1.
 Algood, Elsie, Pinnacle, R. 2.
 Sykes, Alma, Pinnacle, R. 2.
 Sullivan, R. A., Pinnacle.
 Bernard, Mary, Pinnacle.
 Sulder, J. W., Pinnacle.
 Sharp, Beniah, Pinnacle, R. 1.
 Ingram, Viola, Pinnacle, R. 1.
 Francis, Alvia, Peters Creek, Va., R. 1.
 Sovington, Susie, Peters Creek, Va., R. 1.
 Blevins, Savannah, Brim, R. 1.
 Rawley, Frances A., Brim, R. 1.
 Hiatt, Chas. E., Westfield.
 George, W. D., Westfield.
 Payne, Irene, Westfield.
 Moore, Lizzie V., Westfield, R. 1.
 Bumgariner, Pearl, Francisco, R. 2.
 Robertson, Flossie, Francisco, R. 1.
 Sheppard, Erna, Francisco, R. 1.
 Duniap, Bereha, Francisco, R. 1.
 Smith, Etta, Francisco, R. 1.
 Jessup, Mary, Francisco, R. 2.
 Smith, Mrs. Agnes, Francisco, R. 2.
 Smith, Dixie, Francisco, R. 2.
 Snead, Julia, Pilot Mountain, R. 1.
 Hartgrove, Minnie, Pilot Mountain, R. 1.
 Wall, Hester, Pinnacle, R. 2.
 Fied, Lynette, Pinnacle, R. 2.
 Wall, Ida Lee, Pinnacle, R. 2.
 Covington, Mae, Westfield, R. 1.
 Coffey, Lizzie, Moore's Springs.
 Hopkins, Kate, Smith, R. 1.
 Martin, Della, Smith, R. 1.
 Lackey, Gladys, Campbell, R. 1.
 Simmons, Tracy, Danbury, R. 1.
 Lasley, Chattie, Danbury, R. 1.
 Pringle, Wesley, Danbury, R. 1.
 Ladd, Emma, Danbury, R. 1.
 Lackey, Lucy, Danbury, R. 1.
 Miller, Hekna, Campbell, R. 1.
 Pringle, Ruth, Campbell, R. 1.
 Ray, Julia, Smith, R. 1.
 Hylton, Annie, Smith, R. 1.
 Pringle, Mrs. A. J., Campbell, R. 1.
 Moore, Bessie, Campbell, R. 1.
 Burton, Ruth, Sandy Ridge.
 King, Sadie, Sandy Ridge.
 Pringle, Sadie, Sandy Ridge, R. 2.
 Duncan, Lemma, Sandy Ridge, R. 2.
 Pringle, Ethel, Sandy Ridge, R. 2.
 Gann, E. C., Sandy Ridge, R. 1.
 Bowman, Minnie M., Sandy Ridge, R. 1.
 Alley, Bernice, Campbell, R. 1.
 Leake, John A., Campbell, R. 1.
 Moore, Era, Campbell, R. 1.
 McCollum, Claudie, Campbell, R. 1.
 Smith, Mrs. Covie E., Campbell, R. 1.
 Adkins, Lizzie, Red Shoals.
 Isley, E. W., Madison, R. 3.
 Wilkins, Fairy, Madison, R. 3.
 Johnson, Susie, Madison, R. 3.
 Woodhouse, Bessie, Dillard.
 Swain, Bessie, Dillard.
 Shomer, Bessie, Dillard.
 Pegram, J. W., Pine Hall.
 Parrish, Lucy, Pine Hall.
 Morris, Louise, Pine Hall.
 Stewart, Mrs. Elizabeth, Madison, R. 3.
 Wheeler, Lillie, Walnut Cove.
 Pringle, Mary, Walnut Cove, R. 2.
 Scroggs, J. W., Walnut Cove.
 Weddell, Laura, Walnut Cove.
 Martin, Mary, Walnut Cove.
 Lewis, Ozell, Walnut Cove.
 McPherson, Kate, Walnut Cove.
 Fulp, Louella, Walnut Cove, R. 1.
 Waid, Stella, Walnut Cove, R. 1.
 Sands, Mrs. R. W., Walnut Cove.
 Hawkins, Sallie, Walnut Cove.

Lewellyn, Mrs. Mattie, Walnut Cove, R. 3.
 Willis, Mary Sue, Walnut Cove, R. 3.
 Smith, A. J., Walnut Cove, R. 4.
 Marth, Annie, Walnut Cove, R. 2.

DANBURY.

Not incorporated.
 Population, 1914: white, 114; colored, 63;
 total, 177.

POSTMASTER—Roy R. King.
Ministers and Churches.
METHODIST—O. P. Routh, Pastor.
PRESBYTERIAN—C. W. Ervin, Pastor.
Doctors.

McCanless, W. L.
 McCanless, W. V.

General Merchants.

Taylor, J. Spot.
 Fagg, A. J.
 Martin, N. A.

Hotels and Boarding Houses.

Taylor Hotel.
 McCanless Hotel.

Livery Stables.

Taylor, J. Spot.

Banks and Bankers.

THE BANK OF STOKES COUNTY—M. T. Chilton, Pres.; N. E. Pepper, Cash.

Newspapers and Editors.

THE DANBURY REPORTER—Pepper Bros., Editors and Proprietors.

WALNUT COVE.

Incorporated in 1889.
 Population, 1914: white, 700; colored, 300;
 total, 1,000.

Value of real estate, \$100,000; value of personal property, \$167,180.

Tax Rate: 30c. on poll; 90c. on property.

Town Officers.

MAYOR—S. C. Rierson.
POSTMASTER—P. H. Linville.
CHIEF OF POLICE—John R. Smith.
R. R. AGENTS—P. W. Davis, Southern;
 W. P. Wheeler, N. & W.
EXPRESS AGENT—P. W. Davis, Southern.
MANAGER TELEGRAPH—W. P. Wheeler, W. U.

Ministers and Churches.

MISSIONARY BAPTIST—Dr. J. T. Smith, Pastor.
METHODIST EPISCOPAL—E. J. Poe, Pastor.
EPISCOPAL—W. H. Willey, Rector.

PRIMITIVE BAPTIST—J. A. Fagg, Pastor.

Schools and Academies.

HIGH—J. W. Scroggs, Prin.

Banks and Bankers.

THE BANK OF STOKES COUNTR—M. T. Chilton, Pres.; J. H. Fulton, Cash.
FARMERS UNION BANK AND TRUST CO.—J. Spot Taylor, Pres.; J. W. Slate, Cash.

Doctors.

Tuttle, R. G.
 Jones, A. G.

Dentist.

Critz, W. H.

General Merchants.

Jeyce-Jones Co.
 Lewis, L. G.
 James & Co.
 Walnut Cove Grocery Co.
 Smith, John R.
 Young, J. N.
 Tuttle, J. T.
 Woodruff, J. B.
 Fagg & Nelson.
 Boyles, D. S.
 Rothrock, A. T.
 Dodson & Co.

Stokes Hardware & Furniture Co.
 Burton, John A.
 East, J. W., Drug Co.
 Stephens, W. R.
 Hairston, Garfield.
 Farmers Supply Store.
 Fulton & Davis.
 Stewart-Jones Clothing Co.
 Stokes Grocery Co.
 Morefield, J. Wesley.

Hotels and Boarding Houses.

Dodson Hotel.
 Vaughn Hotel.
 Central Hotel.

Livery Stables.

Lewis, John A.
 Bowles, W. F.
 Barker, A. J.

Manufacturing Plants.

Hedgecock Brick Co.
 Walnut Cove Milling Co.

Tobacco Warehouses.

Stokes County Warehouse Co. (Dry Prizery.)
 Davis & Sample.
 Walnut Cove Tobacco Warehouse Co.

GERMANTON.

Incorporated in 1883.
 Population, 1914: white, 107; colored, 52;
 total, 159.

Value of real estate, \$27,500; value of personal property, \$3,190.

Town Officers.

POSTMISTRESS—Fannie Davis.
R. R. AGENT—Mrs. I. J. Carson, Southern.
EXPRESS AGENT—Mrs. I. J. Carson, Southern.
MANAGER TELEGRAPH—Mrs. I. J. Carson, W. U.

Ministers and Churches.

METHODIST EPISCOPAL—Rev. Allison, Pastor.
EPISCOPAL—Rev. Taylor, Rector.
MISSIONARY BAPTIST—No Pastor.

Schools and Academies.

GERMANTOWN ACADEMY—J. C. Carson, Prin.

Doctors.

Hill, L. H.
 Bynum, Wade H.

Druggists.

Beck R. T.

General Merchants.

McKinzie, L. M., & Co.
 Tuttle, R. L., & Co.
 Beck, R. T., & Co.
 McGee, H., & Co.
 Kurfees Hardware Co.

Livery Stables.

Hill, S. C.

Hotels and Boarding Houses.

Vaughn, Mrs. A. B.

PINNACLE.

Population, 1914: white, 400; colored, 37;
 total, 437.

POSTMASTER—S. M. Scott.
R. R. AGENT—Miss Herman Simpson, Southern.

MANAGER TELEGRAPH—Herman Simpson, W. U.
MANAGER EXPRESS—Miss Herman Simpson, Southern.

Ministers and Churches.

METHODIST PROTESTANT—A. L. Hunter, Pastor.
METHODIST EPISCOPAL—R. L. Doggett, Pastor.
MISSIONARY BAPTIST—Rev. Baucom, Pastor.

Schools and Academies.

STATE HIGH—R. A. Sullivan, Prin., Mrs. M. E. Clark, Asst. Prin.
GRADED—R. A. Sullivan, Prin.
Druggists.

Brown, H. H.

General Merchants.

Fowler, W. O.
Boles, J. A., & Son.
Watson, T. O.
Edwards, W. J.
Stone, H. L.
Overly, W. J.
Smoak, E. L.

Hotels and Boarding Houses.

Spainhower, E. F.

KING

Not incorporated.
Population, 1914: white, 306; colored, 1; total, 307.

Value of real estate, \$100,000; value of personal property, \$40,000.
POSTMISTRESS—Lelah Pulliam.
R. R. AGENT—O. L. Rains.
EXPRESS AGENT—O. L. Rains.
MANAGER TELEGRAPH—(None). W. U.

Ministers and Churches.

METHODIST EPISCOPAL—W. F. Grabs, Pastor.
CHRISTIAN—Rev. Sutton, Pastor.
MISSIONARY BAPTIST—

Schools and Academies.

KING HIGH—William Graves, Prin.
Doctors.

Kiger, O. R.

General Merchants.

Shore Mercantile Co.
Stokes Supply Co.
Newson & Newson.
Newson, E. P. (Jewelry.)

Manufacturing Plants.

Grabs Manufacturing Co., The.
Reece, Jones Co.

Banks and Bankers.

BANK OF KING—V. T. Grabs, Pres.; T. S. Petree, Cash.

Livery Stables.

Allen, G. M.
Newson, Ernest.

Hotels and Boarding Houses.

Pulliam, B. F.
Spainhower, Mrs. J. W.

SURRY COUNTY
COUNTY SEAT, DOBSON.

POPULATION—(Census 1910), 29,769.

Formed in 1770. Named in honor of Surry County in England.

AREA—600 square miles.

Value of real estate, \$4,484,807; value of personal property, \$3,255,110.

Property listed in 1913, by whites, \$7,622,671; by negroes, \$117,256.

TAX RATE—County purposes, 1 1/2c. on the \$100.

PUBLIC ROADS—Worked by free labor, except Mount Airy Township, which has bonded debt of \$80,000 and levies 5c. to pay interest.

RAILROAD, TELEGRAPH AND EXPRESS COMPANIES.

Mount Airy Telephone Co., assessed value.....	\$ 6,000.00
Southern Railway, 33.13 miles, assessed value.....	1,296,049.00
Atlantic and Yadkin Railroad, 17.40 miles, assessed value.....	194,388.00
Southern Express Co., assessed value.....	7,842.00
Southern Bell Telephone and Telegraph Co., assessed value.....	2,030.00
Elkin Light and Power Co., assessed value.....	500.00
Elkin and Alleghany Railroad, 11.75 miles, assessed value.....	33,125.00
Siloam Telephone Co., assessed value.....	769.00
Western Union Telegraph Co., assessed value.....	2,512.60
Mount Airy and Eastern Railway, 5 miles, assessed value.....	7,500.00

SUPERIOR COURT TERMS—April 19, August 30, February 1, October 18, October 25 (civil and jail cases.)

COUNTY OFFICERS.

CLERK OF COURT—J. A. Jackson, Dobson.

SHERIFF—T. W. Davis, Mt. Airy.

REGISTER OF DEEDS—S. G. Brim, Dobson.

TREASURER—J. S. Patterson, Pilot Mountain.

CORONER—W. T. Marion, Dobson.

SURVEYOR—E. L. Wolfe, Kapps Mill.

SUPT. OF HEALTH—John R. Woltz, Dobson.

SUPT. OF SCHOOLS—J. H. Allen, Elkin.

SUPT. OF HOMES—J. W. Norman, Dobson.

BOARD OF EDUCATION—E. H. Wrenn, Mount Airy; O. E. Snow, Pilot Mountain; B. J. Snow, State Road, R. 2.

COMMISSIONERS—J. B. Sparger, (clim'n), J. W. Hicks, State Road; W. L. Clinton, Ararat, R. F. D.

BOARD OF ELECTIONS—J. E. Albright, J. F. Hendren, Elkin, B. F. Polyer, Dobson.

JUSTICES OF THE PEACE.

BRYAN TOWNSHIP—W. H. Wall, Kapps Mills; B. J. Snow, State Road, R. F. D.; R. Wilmoth, State Road, R. F. D.; F. S. Eldridge, Rusk, R. F. D.; D. O. Callaway, Thurmond, R. F. D.; J. A. J. Royal, Thurmond.

DOBSON—Moses Hodges, Dobson; R. P. Comer, Dobson; John H. Poindexter, Crutchfield, R. F. D.; L. A. Brintle, White Plains; W. C. Key, White Plains; J. P. Hodges, Dobson, R. F. D.; S. W. Marion, Dobson; M. B. Williamson, Rusk, R. F. D.

ELDORA—J. J. Simpson, Mt. Airy, R. 4; W. S. Wall, Ararat; G. H. Marsh, Ararat, R. F. D.

ELKIN—Luther Park, Elkin; A. D. Welborn, Elkin; T. V. Foote, Elkin.

FRANKLIN—Jas. M. Bartley, Round Peak; G. E. Isaacs, Dobson, R. F. D.; J. M. Todd, Lowe Gap.

LONG HILL—F. A. Ashburn, Ararat; J. E. Davis, Pilot Mountain, R. F. D.; J. N. Needham, Pilot Mountain, R. F. D.

MARSH—J. H. Poindexter, Crutchfield; J. F. May, Crutchfield.

MT. AIRY—G. W. Hiatt, Mt. Airy; John A. Cox, White Plains; E. C. Shelton, Mt. Airy; T. B. McCargo, Mt. Airy; T. G. Penn, Mt. Airy; Sam'l G. Pace, Mt. Airy; P. S. Rothrock, Mt. Airy; E. F. Wall, Mt. Airy; Samuel Ashburn, Mt. Airy; S. W. Hutchens, Mt. Airy; Britain Haymore, Mt. Airy; R. A. Jarvis, Mt. Airy; Peter Deatherage, Mt. Airy.

ROCKFORD—R. A. D. oss, Rockford, R. F. D.; J. F. Burrus, Rockford; Hilary Coe, Rockford, R. F. D.; C. W. Davenport, Rockford; J. T. Joindexter, Rockford, R. F. D.

SILOAM—J. A. Whitaker, Siloam; C. C. Matthews, Siloam; J. W. Wall, Siloam; J. L. Patterson, Siloam, R. F. D.; B. E. Whitaker, Siloam.

SHOALS—M. F. Butner, Pinnacle; R. S. Scott, Shoals; O. F. Hauser, Shoals.

STEWARTS—G. W. Newman, White Plains; F. W. Brinkley, White Plains, R. F. D.; J. P. Dandy, Mt. Airy, R. F. D.; Logan Beamer, Mt. Airy, R. F. D.

WESTFIELD—H. E. Taylor, Westfield; A. C. Imman, Westfield; W. W. Amburn, Brim, R. F. D.; J. B. Simmons, Westfield; A. J. Anderson, Westfield.

PILOT—R. H. Redman, Pilot Mountain.

CONSTABLES.

BRYAN TOWNSHIP—S. E. Moore, Good Springs.

DOBSON—C. P. Snow, Crutchfield, R. F. D.

ELDMORA—G. F. Simpson, Ararat.

FRANKLIN—Eugene L. Schuyler, Ladonia.

LONG HILL—W. P. Johnson, Pilot Mountain, R. F. D.

MARKS—E. J. Burch, Rusk.

MT. AIRY—Thos. D. Hatcher, Mt. Airy.

PILOT—Frank Chilton, Pilot Mountain.

SILOAM—J. B. Eads, Siloam.

SHOALS—A. L. Scott, Shoals.

STEWARTS CREEK—Ruby Beamer, Mt. Airy, R. F. D.

WESTFIELD—T. L. Taylor, Westfield.

MINISTERS NOT IN TOWNS.

Key, G. O., Pilot Mountain.

Atkinson, W. H., Round Peak.

Beamer, W. H., Mt. Airy, R. 3.

Stone, C. H., Round Peak, R. 1.

Marion, T. G., Crutchfield.

Denny, C. B., Pinnacle.

McGhee, W. P.

SCHOOLS AND ACADEMIES NOT IN TOWNS.

SILOAM—Chas. L. Hauser, Prin., Siloam.

WESTFIELD GRADED—Chas. Haitt, Supt.

PHYSICIANS NOT IN TOWNS.

Smith, J. Thomas, Westfield.

Flippin, S. M., Westfield.

Flippin, R. D., Westfield.

Flippin, S. T., Siloam.

MERCHANTS NOT IN TOWNS.

Woodruff, W. M., & Son, Low Gap.

Kapp, J. C., & Co., Kapps Mill.

McDowell, W. M., Rockford, R. 1.

Woodruff, Low Gap.

McGee, J. & D. L., Mt. Airy, R. 1.

Haymore, B. E., Mt. Airy, R. 1.

Bryant, T. W., Ararat.

Key, J. G., Ararat.

Nichols, George, White Plains.

Harbour, J. W., Rockford, R. 1.

Armstrong, W. P., Ararat, R. 1.

Badgett, J. C., White Plains.

Gardner, J. W., Mt. Airy, R. 3.

Boles, J. W., Siloam.

Marion, N. C., Siloam.

Matthews, C. C., Siloam.

Marion, R. N., Siloam.

COTTON GINS.

Laurel Bluff Cotton Mill, Mt. Airy, R. 3.

FLOUR, CORN AND FEED MILLS.

Hutchens, C. C., White Plains.

Banner, J. B., Mt. Airy, R. 5.

Mimnick, J. D., Mt. Airy.

Kapp, J. C., & Co., Kapps Mill.

Satterfield, M. F., Round Peak.

Banker, C. W., Round Peak.

Davis, Jesse, Mt. Airy, R. 4.

Bennett, Wm., Ararat, R. 1.

Sides, Mrs., Mt. Airy, Rfd.

Banner Mfg. Co., Mt. Airy.

Ignye, J. S., Rusk.

Dobbin Bros., Rusk.

Graute City Mills, Mount Airy.

PUBLIC SCHOOL TEACHERS.

Combs, Beatrice, Robson, R. F. D.

Palmer, Olivia, Mrs., Siloam.

Eldridge, Florence, Rusk.

Denny, Bertha, Ararat.

Rawley, Frances, Mt. Airy, R. 3.

Burrus, Viola, Rockford.

Jackson, Margorie, Mt. Airy, R. 5.

Hemmings, Lillie, Cody.

Nance, Beatrice, Robson, R. 1.

Sparger, Lou, Mt. Airy, R. 3.

Allen, Geneva, Pinnacle, R. F. D.

Jones, Lillie, Siloam, R. F. D.

Stone, Della, Siloam, R. F. D.

Shoddy, Annie, Mt. Airy, R. F. D.

Holyfield, Mattie, Rockford.

Fleming, Lucy, Crutchfield, R. F. D.

Wall, Rachel, Happ's Mill.

Wall, Florence, Mt. Airy, R. F. D.

Badgett, Bertie, Mt. Airy, R. 4.

Hayes, Mattie, Siloam, R. F. D.

Rodman, Mary V., Pinnacle, R. F. D.

Dunman, W. L., Mrs., Mt. Airy.

Davenport, Lula, Rockford.

Parker, Stella, Mt. Airy, R. 5.

Walters, Tessie, Ararat, R. F. D.

Jane, Isaacs, Mrs., Dobson.

Belton, J. F., Mrs., Mt. Airy.

Isabel Matthews, Pilot Mountain, R. F. D.

Hiatt, Louise, Pinnacle.

Bryant, Nora, Pilot Mountain, R. F. D.

Cockerham, DeGite, Devotion.

Booker, Maggie, Mt. Airy, R. 6.

Hiatt, Martha E., Round Peak, R. F. D.

Butner, Alice, Shoals, R. F. D.

Rodman, Ida, Siloam, R. F. D.

Wilmouth, Pearl, Rockford, R. F. D.

Burrus, Alma, Rockford.

Norman, Lillie, Rusk.

Wall, Ida B., Mt. Airy, R. F. D.

Joyce, Lizzie, Rusk, R. F. D.

Joyce, Alice, Elgin, R. F. D.

Johnson, Foy, Mt. Airy, R. F. D.

Oakley, Bertie, Mt. Airy, R. F. D.

Ward, Bertie T., Pilot Mountain, R. F. D.

Carson, Hattie, Low Gap.

Boleh, Erroll, Shoals.

Bennett, J. C., Mrs., Ararat, R. F. D.

Haymore, Esther, Rusk, R. F. D.

Wolfe, Victoria, Mt. Airy.

Hunter, Bessie, Pinnacle, R. F. D.

Cockerham, Eunice, Kapp's Mill.

Haymore, Nellie K., Mt. Airy, R. F. D.

Cook, Bertie, Pilot Mountain, R. F. D.

Shelton, Bessie, Mt. Airy, R. 1.

George, Mabel, Brim.

Albright, Frances, Brim.

Taylor, Bertie, White Plains.

Hunter, Mattie, Pilot Mountain, R. F. D.

Key, Lillie M., Round Peak.

Crutchfield, Alma, Mt. Airy.

Jones, Nora, Ararat, R. F. D.

Collins, Martha, Mt. Airy, R. F. D.

Payne, Viola, Dobson.

Nance, Metta, Mrs., Round Peak, R. F. D.

Thompson, Pearl, Mt. Airy, R. F. D.

Folger, Beulah, Dobson.

Stanley, Bessie, Rusk, R. F. D.

Smith, Bertie, White Plains, R. F. D.

Hiatt, J. M., Mt. Airy.

Adams, A. P., Pilot Mountain, R. F. D.

Marion, S. W., White Plains, R. F. D.

Brintle, Lee, White Plains.

Matthews, Grover, Mt. Airy, R. 4.

Nance, A. L., Round Peak, R. F. D.

Nance, J. F., Round Peak, R. F. D.

Boyles, N. E., Round Peak, R. F. D.

Guyser, Robert, State Road, R. F. D.

Burrus, Geo. E., Rusk.

Galyean, J. A., Good Springs.

Jarvis, Steve, Round Peak, R. F. D.
 Nick's, Clyde, Mt. Airy, R. 4.
 Davonport, W. Y., Rockford.
 Wall, W. M., Shoals.
 Cockerham, Don W., State Road, R. F. D.
 Leftwich, W. B., Round Peak.
 Blair, W. B., Pilot Mountain, R. 2.
 Nixon, Sherman, State Road, R. F. D.
 Carson, C. F., Low Gap.
 Stone, Edgar, Round Peak.
 Schuyler, E. L., Ladonia.
 Wolfe, Henry, Mt. Airy.
 Combs, Walter V., Rusk, R. F. D.
 Taylor, H. E., Mt. Airy, R. F. D.
 Adams, E. L., Pilot Mountain, R. F. D.
 Copeland, J. T., Rockford, R. F. D.
 Gentry, J. W., State Road, R. F. D.
 Gentry, A. L., State Road, R. F. D.
 Stewart, Leroy, Siloam, R. F. D.
 Draughn, Albert, White Plains, R. F. D.
 Cox, Thos. L., State Road, R. F. D.
 Dobbins, P. W., Rusk, R. F. D.
 Moseley, J. P., Crutchfield.
 Park, L. C., Elbin, R. F. D.
 Penn, Shelton, Siloam, R. F. D.
 Draughn, Eugene, Rusk, R. F. D.
 Lassiter, S. T., White Plains.
 Hiatt, C. E., Westfield.
 Frost, Isaac M., Low Gap.
 Beamer, Jesse L., Crutchfield, R. F. D.
 Bryand, N. P., Ararat.

MOUNT AIRY.

Incorporated in 1885.
 Population, 1914: 6,786. No. of white polls, 638; No. colored polls, 64.
 Value real estate \$1,109,459; value personal property, \$875,887.
 TAX RATE: \$1.10 on the \$100; \$320 on the poll.

Bonded debt, \$120,000

Town Officers.

MAYOR—W. G. Sydnor.
 CHIEF OF POLICE—E. M. Taylor.
 CLERK—F. M. Poore.
 TREASURER—F. M. Poore.
 TAX COLLECTOR—E. C. Bivins.
 ATTORNEY—J. H. Folger.
 SITT. OF HEALTH—W. S. Taylor.
 POSTMASTER—J. H. Carter.
 R. R. AGENT—C. A. Shelton, Southern.
 EXPRESS AGENT—John T. Moore.
 TELEGRAPH MANAGER—Mrs. Connie Hollingsworth, W. U.
 TELEPHONE MANAGER—W. F. Carter, Jr.

Ministers and Churches.

BAPTIST—T. H. King, Pastor.
 METHODIST—W. H. Willis
 PRESBYTERIAN—T. C. Bales.
 FRIENDS CHURCH—Rev. M. Davis, Branon.

Schools and Academies.

MOUNT AIRY GRADED—Ira T. Turlington, Prin.

Hotels and Boarding Houses.

Jenkins, Mrs. J. D.
 Blue Ridge Inn.
 Central Hotel.
 Pace House.
 Brown House.
 Haynes House.

Architects.

Penn, T. G.
 Roberts, T. D.
 Belton, J. I.
 Cook, D. H.

Banks and Bankers.

FIRST NATIONAL BANK—Geo. D. Fawcett, Pres.; T. G. Fawcett, Cash.

SURRY COUNTY LOAN & TRUST CO.—
 W. F. Carter, Pres.; T. G. Fawcett, Cash.
 BANK OF MT. AIRY—W. J. Byerly, Pres.;
 F. P. Sparger, Cash.

Brick Manufacturers.

Banner, J. L.
 Merritt, W. E.
 Mt. Airy Brick Co.

Boot and Shoe Dealers.

Burke, W. W.
 Hale, S. M.
 Lundy, C. E.
 Haymore, W. B.
 Jackson, W. E.
 Jackson, J. A.
 Welch, G. C.
 Bowman, A. G.
 Matthews, M. Co.

Book Storcs.

Creed, J. W.

Bulchers and Dealers in Cattle.

Council, J. C.
 Fuller, J. F.
 Stuart Bros.
 Johnson Bros.

Carriage Dealers and Manufacturers.

Mt. Airy Buggy Co.
 Marshall, S. E., & Co.

Commission Merchants.

Granite City Mercantile Co.
 Ashley Grocery Co.

Confectionery Dealers.

Earp, J. W.
 Creed, J. W.

Contractors and Builders.

Belton, J. I.
 Roberts, T. R.
 Cook, D. H.
 Penn, T. G.

Coal and Wood Dealers.

Minnick, J. D.
 Sides, Mrs. A. E.
 Shelton, C. A.

Chamber of Commerce.

MT. AIRY CHAMBER OF COMMERCE—
 S. G. Pace, Pres.; W. G. Sydnor, Sec.

Clothiers and Men's Furnishers.

Lundy, C. E.
 Prather, J. W., Clothing Co.
 Smith, J. D.

Dentists.

Reece, R. W.
 Banner, J. E.
 Hollingsworth, Wm.
 Hege, H. R.

Tobacco Dealers.

Smith, Z. T.
 Haynes, W. T.
 American Tobacco Co.
 Reynolds, R. J., Tobacco Co.
 Sparger, B. F.
 Patterson, J. R.

Druggists.

Hawks Drug Co.
 Gwyn, J. H.
 West, I. W.

Doctors.

Taylor, W. S.
 Alfred, E. W.
 Ashby, T. B.
 Absher, D. C.
 Hollingsworth, E. M.
 Hollingsworth, J. B.
 Hollingsworth, R. E.
 Baird, A. C.
 Flippin, J. M.
 Woltz, J. L.
 Loville, R. J.
 Rowe, H. B.

Lawyers.

Carter, W. F.
 Graves, S. P.
 Haymore, R. L.

Bivins, E. C.
Linville, E. M.
Folger & Folger.

Dry Goods and Notions.

Burke, W. W.
Harrison, J. L.
Haymore, W. B.
Hall, S. M.
Welch, G. C.
Bowman, A. G.
Welch & Mitchell.
Jackson, J. A.
Matthews Grocery Co.
Hall, S. M.

Power and Light Companies.

Mt. Airy Power & Light Co.

Fertilizer Dealers and Manufacturers.

Martin, John A.
Mt. Airy Guano Co
Fulton, J. M.

Fish and Oyster Dealers.

Fuller, J. F.
Hodges, D. M.

Foundries and Iron Works.

Mt. Airy Iron Works
Smithwick, T. J.

Furniture Dealers.

Merritt, W. E., Co.
Inman Furniture Co.

Grocers.

Midkiff, W. F.
Poore, F. M.
Poore, R. C.
West-Hill Co. (Wholesale.)
Callaway & Jackson.
Granite Mer. Co. (Wholesale.)
Ashby Grocery Co.

Hardware Dealers.

Smith, F. L., Hardware Co.
Merritt, W. E., Co.
Quesinberry, Arnold.

Insurance Agents.

Sydnor, W. C. (Life and Fire.)
Sparger, G. W., & Co. (Fire.)
Granite City Realty & Trust Co.
Rogers, B. W.

Jewelers.

Knight, J. W.
Leonard, R. H.
Steel, W. L.

Building and Loan Associations.

Workman's Loan Association.

Laundries.

Mount Airy Laundry.

Lumber Manufacturers and Dealers.

McCargo, T. B., & Son.
Banner Manufacturing Co.
Hollingsworth, J. C.

Marble Works.

Mt. Airy Marble Works.
Mt. Airy Granite Works.

Machinery Dealers.

Martin, John A.
Merritt, Hardware Co.
Smith, F. L., Hardware Co.

Paint and Oil Dealers.

Smith, F. L., Hardware Co.
Merritt, W. E., Co.

Painters.

Campbell, W. A.
Davis, Jo.
Edwards, J. F.
Fatterson, W. A.

Produce Dealers.

Hennis Produce Co.
Hennis Bros.
Muse, P. D.
Piedmont Grocery Co.
West Hill Co.

Plumbers

Hodges C. W.
Davis, C. W.
Cook, Cass.
Joyce Plumbing Co.

Piano and Organ Dealers.

East, J. H.

Printing Offices.

Mt. Airy News.
Mt. Airy Leader.

Newspapers and Editors.

MT. AIRY NEWS (Weekly)—J. E. Johnson,
Editor.
TIMES-LEADER (Weekly)—T. M. George,
Editor.
THE DIXIE METHODIST—D. Vance Price,
Editor.

Real Estate Agents.

Rogers, B. W.
Sydnor, W. G.

Shingle Dealers.

McCargo, T. B., & Son.
Hollingsworth, J. C.

Undertakers and Embalmers.

Hannah, E. A.
Barp, J. W.

Wall Paper Dealers.

Campbell, W. A.
Davis, Jo.
Edwards, J. F.

Manufacturing Plants.

Mt. Airy Furniture Co.
National Furniture Co.
Banner Mfg. Co. (Cribbs and Lumber.)
Mount Airy Mantle and Table Co.

DOBSON.

Incorporated in 1889.
Population, 1910; White, 360; colored, 50,
total, 416.

Value real estate, 46,000; value personal
property, \$37,000.

TAX RATE—50c. for schools.**Town Officers.**

MAYOR—T. V. Crouse.
POSTMASTER—R. C. Freeman.
CHIEF OF POLICE—N. W. White.

Ministers and Churches.

METHODIST—J. G. W. Holloway, Pastor.
BAPTIST—J. W. Burcham, Pastor.

Schools and Academies.

HIGH—W. T. Moore, Prin.

Banks and Bankers.

SURRY COUNTY LOAN & TRUST CO.—
W. F. Carter, Pres.; R. C. Lewellyn, Treas.

Doctors.

Stone, W. M.
Woltz, Jno. R.
Lancaster, R. M.

Druggists.

Stone, W. M., & Son.

General Merchandise.

Folger, Mrs. Mary
Norman, W. B.
Reid, W. E.
Norman, Mrs. Daisy.

Hotels and Boarding Houses.

Dobson Inn.
Norman House.
Reid, N. J.
Woltz, P. B.
Crowder, D. N.

Lawyers.

Harkrader, L. L.
Reece, W. L.
Freeman, R. C.
Jackson, W. M.
Folger, R. S.

Photographers.

Reid, N. J.
Engle, W. L.

Contractors and Builders.

Comer, W. S.
Robinson, W. L.
Collins, Will.

Manufacturing Plants.

Mills-Rosco-Edmunds.

Restaurant.

Norman, W. B.

ELKIN.

Incorporated in 1888.
Population, 1910: White, 1,238; colored, 25;
total, 1,263.
Value real estate \$1,000,000; value personal
property \$300,000.

TAX RATE—1.10 on the \$100.

Town Officers.

MAYOR—C. G. Arnold.
POSTMASTER—R. J. Lewellyn.
CHIEF OF POLICE—W. W. Harris.
R. R. AGENT—B. L. Johnson, Southern Ry.
MANAGER TELEGRAPH—B. L. Johnson,
W. U.

Ministers and Churches.

BAPTIST—R. P. Blevans, Pastor.
METHODIST—J. H. Hipp.
PRESBYTERIAN—C. W. Robinson, Pastor.
EPISCOPAL—Theo. Andrews, Rector.

Schools and Academies.

GRADED AND HIGH—Z. H. Dixon, Supt.

Banks and Bankers.

ELKIN NATIONAL BANK—A. Chatham,
Pres.; A. Chatham, Jr., Cashier.
FARMERS & MERCHANTS—W. S. Reich,
Pres.; A. W. George, Cash.

Doctors.

Ring, J. W.
Reece, J. M.
Wellborn, W. R.
Royal, M. A.
Salmons, L. R.

Dentists.

Click, E. G.
Couch, Lester.

Druggists.

Elkin Drug Co.
Surry Drug Co.

Building and Loan Associations.

Elkin-Jonesville Building & Loan Assn.

General Merchants.

Atkinson Co.
Cockerham, D. J., & Sons.
Cockerham, S. W., & Son.
Crater & Sales.
Dixie Hardware Co.
Elkin Grocery Co.
Elkin Hardware Co.
Elkin Mercantile Co.
Holcomb Bros. Co.
Jolly, J. R.
Willmote Heyes Cloth Co.
Reich-Walsh Furniture Co.
Snow Clothing Co.
Surry Hardware Co.
Whitaker, W. W.
Somers & Co. (5 & 10 cents Store.)
Fairmont Grocery Co.
Surry Wilkes Supply Co.
Williams, L. S., & Co.
Fairmont Grocery.
Piedmont Clothing Co.

Boots and Shoes.

W. J. Burcham.

Hotels and Boarding Houses.

Elkin Inn.
Castevens, F.
The Belford.

Livery Stables.

Elkin Livery Co.

Newspapers and Editors.

ELKIN TRIBUNE—R. J. Lewellyn, Editor

Insurance Agents.

Elkin Realty & Insurance Co.

Lawyers.

Barker, H. H.
Hendren, J. F.

Manufacturing Plants.

Chatham Manufacturing Co.
Surry Chair Co.
Elkin Furniture Co.

Elkin Roller Mills.
Elkin Shoe Co.
Elkin Veneer Co.
Greenwood, J. C.
Elkin Machinery Co.
Elkin Buggy Co.
Reich, W. S., Furniture Manufacturing Co
Thorp Manufacturing Co.
Dixie Manufacturing Co.
Minick, W. B., & Bro.
Elkin Canning Co.
Chatham Manufacturing Co.
Elkin Cotton Mill.
Elkin Brick & Light Co.
Smoot, C. C., & Sons. (Tanbark.)
Elkin Ice & Light Co.
Real Estate Dealers.
Surry Realty Co.
Farmers Realty Co.

PILOT MOUNTAIN.

Incorporated in 1891.
Population, 1910: White 876; colored 80;
total, 956.
Value of real estate, \$196,340; value of personal
property \$128,240.
TAX RATE: 63 2-3¢ on the \$100.

Town Officers.

MAYOR—A. B. Harrell.
POSTMASTER—W. R. Badgett.
CHIEF OF POLICE—H. D. McDaniel.
R. R. AGENT—Miss Irene Simpson, South-
ern Ry.
MANAGER TELEGRAPH—Miss Irene Simp-
son, W. U.

Ministers and Churches.

METHODIST—R. L. Doggett.
PRIMITIVE BAPTIST—G. O. Key, Pastor.
BAPTIST—W. T. Burchett, Pastor.

Schools and Academies.

PUBLIC—E. S. Hendren, Prin.

Banks and Bankers.

PEOPLES BANK—J. W. McKinney, Cash.
BANK OF PILOT MOUNTAIN—J. M.
Gordan, Cashier.

Doctors.

Flippin, R. E. L.
Smith, J. B.

Druggists.

Pilot Drug Co.

General Merchants.

Shore, T. J.
Lewis & Simmons.
Swanson, O. N.
Bines, J. P.
Fulk, D. C.
Swanson, W. J.
Redmond, J. W.
Patterson, J. S.
Swanson, V. S.
Boyles, W. F.
Wesley Hill.
Patterson, J. S.
Needham, J. S.
Swanson, V. S.
Frye, J. H.
Reid, W. H.
Frye & East.

Lawyers.

Badgett, W. R.
Snow, O. E.
Kallam, T. W.

Hotels and Boarding Houses.

Marion Hotel.
Harrell House.

Photographers.

Lewis, J. P.

Livery Stables.

McDaniel, C. H.
Hill, M. L.
Fowler, O. T.

Insurance Agents.

Hadlett & McKinney.
Swanson, W. J.

Hardware Dealers.

S. W. Fulk Hardware Co.
J. A. Pell Hardware Co.

Manufacturing Plants.

Clifton, J. H. F. (Grain Cradles.)
Hiatt, Job. (Saw Mill and Woodworking Plant.)

Tobacco Warehouses.

Farmers' Warehouse.
Globe Warehouse.
Marion Warehouse.

ROCKFORD.

Population, 1914: White, 187; colored 16; total, 203.

Value real estate, \$85,000; value personal property, \$35,000.

TAX RATE: 15c on the \$100; 45c. on the poll.

R. R. AGENT—C. A. Houck, Southern Ry.

MANAGER TELEGRAPH—C. A. Houck, W. U.

Ministers and Churches.

METHODIST—J. G. W. Holloway.
BAPTIST—J. W. Burnett, Pastor.

Schools and Academies.

STATE HIGH—Miss Lena Hatcher.

General Merchants.

Reece, E. S.
Dobson, W. P., & Co
Kurfees, C. F.
Dunn, J. M.

Hotels and Boarding Houses.

Reece, E. S.

Lawyers.

Dobson, J. H.

Manufacturing Plants.

Holyfield, T. B. (Tobacco.)
Holyfield, H. (Tobacco.)
Kurfees, C. F. (Roller Mills.)
Hauser, G. H. (Lumber.)
Sizemore, J. R. (Lumber.)
Sizemore & Todd (Roller Mills.)

SWAIN COUNTY

COUNTY SEAT, BRYSON CITY.

POPULATION—(Census 1914), 12,479.

Formed in 1871. Named in honor of David L. Swain.

AREA—365 square miles.

Value of real estate, \$2,576,995; value of personal property, \$267,769.

Property listed in 1914, by whites, \$3,976,877; by Indians, \$99,066; by negroes \$5,646.

NUMBER OF SCHOOLS—For whites, 47; for negroes, 2.

TAX RATE—County purposes, 22 1-2c. on the \$100; special, 18c.

County bonded debt, \$3,500.

PUBLIC ROADS—Number of miles, 360.

RAILROAD, TELEGRAPH AND EXPRESS COMPANIES.

Southern Bell Telephone and Telegraph Co., assessed value	\$ 809.00
Appalachian Railway, 6.21 miles, assessed value	17,098.00
Bryson City Telephone Co., assessed value	3,158.00
Southern Railway, 38.77 miles, assessed value	1,516,686.00
Smoky Mountain Railway, 9.10 miles, assessed value	22,750.00
Southern Express Co., assessed value	7,036.00
Western Union Telegraph Co., assessed value	2,882.10
Carolina and Tennessee Southern Railway, 13.90 miles, assessed value	39,500.00

SUPERIOR COURT TERMS—March 1, July 26; October 25.

COUNTY OFFICERS.

CLERK OF COURT—R. M. Thomason, Bryson City.

SHERIFF—W. B. Carringer, Bryson City.

REGISTER OF DEEDS—Luther Baker, Judson.

TREASURER—W. B. Carringer, Bryson City.

SURVEYOR—John Tabor, Bryson City.

SUPT. OF SCHOOLS—J. M. Smiley, Bryson City.

SUPT. OF HOME—Tom Kilby, Bryson City.

BOARD OF EDUCATION—S. W. Black, Bryson City; A. H. Hayes, Whittier; J. W. Burnett, Needmore.

COMMISSIONERS—T. M. Jenkin, Cherokee; D. D. Hart, Bryson City; Joe Crisp, Almond.

BOARD OF ELECTIONS—W. M. Taylor, B. M. Henry, J. E. Coburn, Bryson City.

JUSTICES OF THE PEACE.

CHARLESTON TOWNSHIP—A. H. Hayes, Whittier; M. T. Battle, W. P. L. Shook, T. C. Nations, Bryson City; A. P. Childers, Whittier.

NANTAHALA—John T. Cunningham, Almond; L. B. Woodard, Wesser; R. M. Lee, Hewitts; D. A. Dellhart, Needmore; J. H. Welsh, Swain.

OCONALUFY—C. Y. Dunlop, Birdtown; J. L. Floyd, J. J. Enloe, Oconalufy; C. W. Parker, Cherokee.

FORNEYS—J. E. Welch, Bushnell; G. I. Calloun, T. N. Bradshaw, Proctor; W. I. Calhoun, J. E. Stiles, Wayside; W. P. Thomason, Gee

MINISTERS NOT IN TOWN.

BAPTIST—T. N. Freeman, H. A. Cunningham, J. S. Smiley, Swain; J. S. Woodward, Needmore; M. Rodgers, Bushnell; T. D. Watson, Oconalufy; H. M. Anthony, Whittier, R. 1; W. U. Miller, Cherokee; Jno. Rolland, Oconalufy.

PHYSICIANS NOT IN TOWNS.

Teague, J. H., Whittier.
Reeves, W. V., Whittier.
Rider, Dr., Fontana.
Cooper, Dr., Judson.

MERCHANTS NOT IN TOWNS.

Gibbs, J. J., & Co., Whittier.
West, Will, Cherokee.
Floyd, J. L., Oconalufy.
Owl, Johnson, Swagney.
Reagan, J. C., Smokemont.
Woodard & McCoy, Wesser.
Crawford, G. L., Fla.
Jenkins & Tohquett, Cherokee.
Pulliam, W. R., Cherokee.
Roane, R. J., & Co., Whittier.
Hayes, A. H., Whittier.
Childers, A. P., Whittier.
Worley H. P., Governors Island.
Jenkins, W. T., Birdtown.
Rogers, C. J., Governors Island.

Norwood Lumber Co., Forney.
 Stovall & Woody, Ferncy.
 Fisher, D. G., Ferncy.
 English, J. M., & Co., Yellow Creek.
 Calhoun, W. M., Medlin.
 Franklin, W. A., Proctor.
 Wayside Mercantile Co., Wayside.
 Welch, S. V., Fontana.
 Montvale Lumber Co., Fontana.
 Ritter, W. M., Lumber Co., Proctor.
 Cook, G. W., & H. B., Medlin.
 Crisp, G. W., & Co., Chambers.
 Collins, S. S., Chambers.
 Crisp, J. M., & A. M., Ecola.
 Fisher, D. G., Bushnell.
 Dorscy, A. T., Bushnell.
 Welch, G. S., Bushnell.
 Green, H. B., Judson.
 Jenkins, E. B., Judson.
 Delozier, Patterson, Judson.
 Coffey, R. G., Almond.
 Epps, A. L., Almond.
 Calve, J. H., Almond.

FLOUR, CORN AND FEED MILLS.

Everett, J. H., Bryson City.
 Floyd, J. L., Seph.
 DeHart, D., Bryson City.
 Parrish, T. H., Whittier.
 Custom Roller Mills, Bryson City.
 Floyd, J. L., Oconalufy.
 Bryson, T. D., Bryson City.

SAW MILLS.

Graham County Flour Co., Judson.
 Montvale Lumber Co., Fortune.
 Ritter, W. M., Lumber Co., Proctor.
 Martin, W. D., Bryson City.
 Norwood Lumber Co.
 Woodard, T. J., Alarka Creek.
 Denning, C. W., & Co., Whittier.
 Conner & Chambers, Oconalufy.
 Ayers, Jas., Smokemont.
 Watson, T. D., Oconalufy.
 Floyd, J. L., Oconalufy.

PUBLIC SCHOOL TEACHERS.

Combs, A. B., Bryson City.
 Singleterry, Bertha, Bryson City.
 Burnett, Bessie, Bryson City.
 Shepherd, Nellie, Bryson City.
 Abernathy, Mattie, Bryson City.
 Bustin, Dela, Bryson City.
 Cashwell, Bertha, Bryson City.
 Miller, Enmit, Bryson City.
 Lewis, W. W., Bryson City.
 Hall, Lona, Bryson City.
 Brown, Leona, Bryson City.
 Wilson, Joseph, Bryson City.
 Randolph, David, Bryson City.
 Wiggins, John, Bryson City.
 Wiggins, Maud, Bryson City.
 McAfee, Bonnie, Bryson City.
 DeHart, A. J., Bryson City.
 Breedlove, Julius, Bryson City.
 Ferguson, Gola, Bryson City.
 Barker, Harvey, Bryson City.
 Smiley, Elias, Bryson City.
 Sneed, Flora, Bryson City.
 Burnett, Hattie, Bryson City.
 Meadows, Clover, Bryson City.
 Davis, Harvey, Bryson City.
 Sneed, W. B., Whittier Ela.
 Lashaw, Harry, Almond.
 Cunningham, Dess, Almond.
 Cunningham, Pearl, Almond.
 White, Ollie, Almond.
 Smiley, Baxter, Almond.
 Burnett, Louada, Almond.
 Jarvis, E. D., Almond.
 Oliver, James, Judson.
 Galloway, Emma, Judson.
 Howell, Rosa, Judson.
 Fred, Fuller, Noland.
 Woody, Roxie, Bushnell.
 Allen, Angeline, Noland.

Allen, Virgie, Bushnell.
 Smiley, Arthur, Bushnell.
 Monteith, Maud, Bushnell.
 Sanders, Julia, Almond.
 Sanders, Fannie, Almond.
 Franks, Palace, Almond.
 Slagle, John, Almond.
 Parrish, Bessie, Swain.
 Davis, Lydia, Almond.
 Browning, Vance, Needmore.
 Bradley, D. L., Needmore.
 West, Eva, Parrish.
 McHan, Lessie, Bryson City.
 Bradley, Maggie, Etna.
 Wilson, Kimsy, Smokemont.
 Bradley, Mary, Smokemont.
 Cable, Cordelia, Forney.
 Collins, William, Chambers.
 Randolph, Charles, Proctor.
 Smith, Roy, Proctor.
 McHan, Nancy, Proctor.
 Sherrill, Clara, Fontana.
 Sneathers, Sarepta, Fontana.
 Fletcher, Roy, Medlin.
 Davis, Elsie, Medlin.
 Hall, E. O., Forney.
 Smiley, Grace, Forney.

BRYSON CITY.

Incorporated in 1887.
 Population, 1910: White, 950; colored, 45;
 total, 995.
 Value of real estate, \$250,000; value of personal property, \$200,000.
 TAX RATE: \$1.00 on the \$100; \$1.60 on the poll.

Town Officers.

MAYOR—J. H. Wilson.
 ALDERMEN—O. P. Williams, J. Robert Long, J. E. Coburn.
 POSTMASTER—W. A. Gibson.
 CHIEF OF POLICE—Mack Thomas.
 R. R. AGENT—E. B. Freeman.
 MANAGER TELEGRAPH—E. B. Freeman.

Ministers and Churches.

BAPTIST—T. F. Deitz, Pastor.
 METHODIST—J. H. Rhinehart, Pastor.
 PRESBYTERIAN—Rev. McConnell, Pastor.

Schools and Academies.

BRYSON CITY HIGH—A. B. Combs, Prin.
 ALMOND GRADED—Harry Latslaw, Prin.

Banks and Bankers.

BRYSON CITY BANK—D. K. Collins, Pres.; J. Robt. Long, Cash.
 CITIZENS BANK—A. M. Fry, Pres.; O. P. Williams, Cash.

Doctors.

Bryson, D. R.
 Davis, R. L.
 Bennett, A. M.
 DeHart, James.

Druggists.

Bryson City Drug Co.
 Davis, R. L.

Lawyers.

Fry, Gout & Fry.
 Crawford, Allen & Leatherwood.
 Patterson, A. S.
 Franklin, A. J.
 Fisher, F. C.
 Fry, Mrs. Lillie Rowe.
 Bryson & Black.

Newspapers and Editors.

BRYSON CITY TIMES (Weekly)—R. L. Sandidge, Editor.

General Merchants.

Collins, D. K.
 Wilson, R. L., & Co.
 Martin, Will D.
 Williams and Huffman (Furniture).
 Hughes, A. I.
 Woodard, T. J.

Dellart, D.
 Cochran & Ledford.
 Massie, J. W.
 Brown, J. A.
 Morris, Zeb.
 Franklin Mfg. Co.
 Dorsey, J. H.
 Marr-Coburn Co.
 DeHart, S. A., & Co.
 Moody, L. J., & Co.
 New York Racket Store.
 Fuller, Ben.
 Slayden, Flakes & Co. (Wholesale Grocers.)
Hotels and Boarding Houses.
 Entella.
 Cooper House.
 West Dale.
 Davis, Mrs. J. E.
 Teague, J. F.

Livery Stables.
 Wheeler, W. W.
Manufacturing Plants.
 Bryson City Pump Works.
 Franklin Manufacturing Co.
 Fontaine, V.

PROCTOR.

Incorporated in 1911.
 Population, 1913: White, 550.
POSTMASTER—A. W. Agee.
R. R. AGENT—F. T. West.
EXPRESS AGENT—F. T. West.
Schools and Academies.
PUBLIC—
Manufacturing Plants.
 Ritter, W. M., Lumber Co.

TRANSYLVANIA COUNTY

COUNTY SEAT, BREVARD.

POPULATION—(Census 1914), 1,976.

Formed in 1861. Cut from Henderson and Jackson Counties.

AREA—350 square miles.

Value of real estate, \$1,941,070; value of personal property, \$595,676.

Property listed in 1914, by whites, \$2,518,974; by negroes, \$17,772.

NUMBER OF SCHOOLS—For whites, 31; for negroes, 2.

TAX RATE—FOR State and county purposes, 1.51 2-3c. on the \$100; for schools, 30c.; roads, 15c.; bridges, 4c.; pension and poor, 4c.

County bonded debt, \$85,000.

Town bonded debt, \$71,000.

PUBLIC ROADS—Number of miles, 115. Worked by taxation and convict labor.

RAILROAD, TELEGRAPH AND EXPRESS COMPANIES.

Transylvania Railroad, 30.53 miles, assessed value	\$137,094.94
Cascade Power Co., assessed value	7,600.00
Southern Express Co., assessed value	5,541.00
Brevard Light and Power Co., assessed value	2,560.00

SUPERIOR COURT TERMS—April 13, September 6.

COUNTY OFFICERS.

CLERK OF COURT—Pole Miller, Brevard.
SHERIFF—J. H. Picklesimer, Brevard.
REGISTER OF DEEDS—Louis Hamlin, Brevard.
TREASURER—E. T. Rains, Brevard.
CORONER—M. M. King, Brevard.
SURVEYOR—C. R. Sharp, Selma.
SUPT. OF HEALTH—C. W. Hunt, Brevard.
SUPT. OF SCHOOLS—T. C. Henderson, Quebec.
SUPT. OF HOME—W. P. McGaha, Brevard.
BOARD OF EDUCATION—Edwin Poor, Brevard; J. H. House, Balsam Grove.
COMMISSIONERS—G. T. Lyday, W. L. Tahy, Penrose; T. S. Wood, Brevard.
BOARD OF ELECTIONS—W. H. Duckworth, T. T. Patton, E. S. English, Brevard.

JUSTICES OF THE PEACE.

BREVARD TOWNSHIP—J. J. Patton, Davidson's River; E. T. Henning, T. T. Loftis, Brevard; T. L. Gash, Pisgah Forest.
BOYD—J. M. Blythe, A. L. Ledbetter, E. O. Lyday, Penrose; M. C. Reece, John Boggs, Brevard, R. 2.
CATHEY'S CREEK—G. M. Justice, Brevard, R. 1; M. C. Whitmore, F. Paxton, Cherryfield; J. M. Hamlin, Brevard.
DUNN'S ROCK—J. L. Waldrop, Selma; A. C. Raines, W. H. Hogged, Gladson Whitmore, Brevard.
EASTALOE—E. M. Whitmore, Mosman.
HOGBACK—T. C. McCall, W. J. Owens, Lawrence Morris, Lake Toxaway.
LITTLE RIVER—A. B. McCall, J. C. Capps, E. Heath, Pisgah Forest.
GLOUCESTER—J. W. Owen, Lake Toxaway; J. M. McCall, Balsam Grove.

MINISTERS NOT IN TOWNS.

Jordan, F. M., Calvert.
 Allison, E., Brevard.
 Mandl, —, Rosman.

Davis, W. J., Davidson's River.

SCHOOLS AND ACADEMIES.

BROAD VALLEY INSTITUTE—Penrose.

PHYSICIANS NOT IN TOWNS.

Lyday, Wm., Penrose.
 Lyday, A. E., Penrose.

MERCHANTS NOT IN TOWNS.

Kilpatrick & Bros., Grange.
 Talley, W. L., Penrose.
 Garron, N., Cedar Mountain.
 Owens, W. J., Lake Toxaway.
 Jenning & McNeely, Lake Toxaway.
 Brown Patton Co., Pisgah Forest.

FLOUR, CORN AND FEED MILLS.

Brevard Roller Mills, Brevard.
 Duckworth, W. H., Brevard.
 Mull, J. H. (Corn Mill.)

SAW MILLS.

Ashworth, W. S., Brevard.
 King, J. C., Brevard.

PUBLIC SCHOOL TEACHERS.

Collins, Lillie, Brevard, R. 2.
 Laughter, Louise, Blantyre.
 Clayton, Myrtle, Blantyre.
 Reece, Miles, Brevard, R. 2.
 Reece, Mrs. Georgia G., Brevard, R. 2.
 Picklesimer, A. H., Etowah, R. 1.
 Rains, —, Brevard.
 Riley, A. E., Brevard.
 Aiken, Hattie, Brevard.
 Holcom, Daisy, Brevard.
 Hudson, Bertha, Pisgah Forest.
 Parker, Richard, Selma.
 Davis, Arath, Selma.

Rice, Mary Selica.
 Owen, Julia Beth, Calvert.
 Gillespie, Janie, Brevard, R. I.
 Glazener, Kannie, Brevard.
 Glazener, Sue, Brevard, R. I.
 Cantrell, Florida, Brevard, R. I.
 Nicholson, Z. A., Penrose.
 Lanning, Sue E., Rosman.
 Nicholson, Meta, Rosman.
 Merrill, Sallie, Etowah, R. I.
 Galloway, Mrs. M., Lake Toxaway, R. I.
 Whitmire, Olivia, Quebec.
 Hamilton, A. J., Lake Toxaway.
 Walker, Elsie, Lake Toxaway.
 Wilson, Cora, Brevard.
 Briggs, John W., Cedar Mountain.
 Woodfin, Bertha, Pisgah Forest, R. I.
 Shipman, Sarah E., Etowah, R. I.

BREVARD.

Incorporated in 1857.
 Population, 1910: White, 1,100; colored, 100;
 total, 1,200.

Value of real estate, \$325,000; value of per-
 sonal property, \$180,000.

Bonded debt, \$40,000.

TAX RATE: 80c. on the \$100.

Town Officers.

MAYOR—W. M. Henry.
 POSTMASTER—C. E. Orr.
 CHIEF OF POLICE—W. W. Singleton.
 R. R. AGENT—S. C. Yates, Southern.
 MANAGER TELEGRAPH—S. C. Yates, W.
 U.

Ministers and Churches.

METHODIST—C. M. Carpenter, L. D.
 Robinson, Pastors.
 BAPTIST—R. D. Cross, Pastor.
 EPISCOPAL—C. D. Chapman, Rector.
 PRESBYTERIAN—Rev. Norwood.

Schools and Academies.

HIGH—J. B. Bridges, Prin.
 BREVARD INSTITUTE—C. H. Trowbridge,
 Prin.

Banks and Bankers.

BREVARD BANKING CO.—J. F. Hays,
 Pres.; T. H. Shipman, Cash.

Doctors.

Chatham, Good.
 Hunt, Charles.
 Wallis, W. J.
 King M. M.
 English, E. S.

Druggists.

Macfee, Spencer.
 Duckworth Drug Co.

Building and Loan Associations.

Brevard B. & L. Association.

General Merchants.

Kilpatrick, R. P.

Price, W. S. (Shoes.)
 Mull, L. E.
 Jenkins, A. N. (Groceries.)
 Cook, C. M., Jr., (Hardware.)
 Mitchel, T. M. (Groceries and Harness.)
 Weilt, W. P.
 Johnson & Plumer.
 Erwin, O. L.
 Clayton, J. E.
 Young, C. C.
 Bishop, E.
 Miller Supply Co.
 Brevard Hardware Co.
 Fuller & Loftis.

Hotels and Boarding Houses.

Franklin Hotel.
 Aethalwald Hotel.

Livery Stables.

Broomfield, J. S.
 Clayton, J. E.
 Kimzy, W. R.

Lawyers.

Deover, C. B.
 English, D. L.
 Galloway, Welch.
 Gash, R. L.
 Clayton, O. W.

Real Estate Agents.

People's Insurance & Realty Co.
Newspapers and Editors.
 SYLVAN VALLEY NEWS (Weekly)—O. L.
 Jones, Editor.

Dentists.

McLean, J. H.

Insurance Agents.

Galloway, Welch.

Manufacturing Plants.

Brevard Cotton Mill.
 De Vane Mfg. Co.
 Car Lumber Co., Pisgah Forest.
 Brevard Extract Co., Pisgah Forest.

ROSMAN.

Incorporated in 1901.
 Population, 1914: 575.
 POSTMASTER—A. M. Paxton.

General Merchants.

Erwin, O. L.
 Gloucester Lumber Co.
 Glazener, C. B., Bro., & Co.
 White, B. B., & Co.
 Shipman, W. E.

Druggists.

Paxton, G. H.

Manufacturing Plants.

Toxaway Tanning Co.
 Gloucester Lumber Co.
 Rosman Tanning Ext. Co.

Market.

Glazener, L. M., & C.

Doctors.

Lyday, Emmitt.

TYRRELL COUNTY

COUNTY SEAT, COLUMBIA.

POPULATION: (Census 1914), 5,210.

Formed in 1728. Named in honor of Sir John Tyrrell, one of the Lords Proprietors.

AREA: 320 square miles.

Value of real estate, \$910,834; value of personal property, \$440,969.

Property listed in 1914, by whites, \$127,655; by negroes, \$80,148.

NO. OF SCHOOLS: For whites, 27; for negroes, 9.

TAX RATE: County purposes, 23 2-3c. on the \$100; poor, 38c. on polls only; special, 15c.

County bonded debt, \$17,500.

PUBLIC ROADS: Worked under general road law—not by taxation.

RAILROAD, TELEGRAPH AND EXPRESS COMPANIES.

Western Union Telegraph Co., assessed value	\$ 258.65
Southern Express Co., assessed value	1,270.00
Tyrrell County Telephone Co., assessed value	1,867.00
Norfolk Southern Railroad, 7.59 miles, assessed value	98,670.00

SUPERIOR COURT TERMS—April 20 (civil and jail cases), November 30.

COUNTY OFFICERS.

CLERK OF COURT—W. M. Brickhouse, Columbia.

SHERIFF—F. L. W. Cahoon, Columbia.

REGISTER OF DEEDS—B. B. Jones, Columbia.

TREASURER—A. L. Walker, Columbia.

CORONER—J. L. Spruill, Columbia.

SURVEYOR—B. B. Basnight, Columbia, R. 2.

SUPT. OF SCHOOLS—J. L. Spruill, Columbia.

SUPT. OF HOME—W. H. Gurkin, Columbia.

BOARD OF EDUCATION—J. G. Brickhouse, Columbia, R. 2; H. T. Davenport, Columbia, R. 1; Paul Jones, Gum Neck.

COMMISSIONERS—F. S. Pinner, Columbia; C. W. Pritchett, Columbia, R. 2; J. D. Furlough, Columbia, R. 1; C. L. Parish, Gum Neck; R. H. Sexton, Creswell.

JUSTICES OF THE PEACE.

ALLIGATOR TOWNSHIP—W. E. Bateman, Jas. R. Wright, G. B. Holmes.

COLUMBIA—W. A. Swain, J. F. West, Stephen Brickhouse, Columbia, J. B. Cahoon, Jerry; Jerry Brickhouse, Columbia, R. 2; W. N. Norman, M. F. Haskett, Columbia; A. W. Brickhouse, Columbia, R. 2; H. T. Liverman, Columbia, R. 1.

GUM NECK—W. S. Sykes, Columbia; Dallas Cahoon, Fair Field; J. V. Cahoon, Gum Neck; W. C. Liverman, Gum Neck; A. E. Jones, Mon Swamp.

SOUTH FORK—J. D. Phelps, T. C. Patrick, G. W. Bateman, Len Bateman, Creswell.

SCUPPERNONG—S. L. Harris, W. W. Sawyer, C. J. Cahoon, J. L. Woodley, E. R. Davenport, Columbia, R. 1.

MINISTERS NOT IN TOWNS.

METHODIST—Rev. Mr. Fulcher, Columbia.

BAPTIST—

FREE-WILL BAPTIST—W. F. Waters, Jerry.

MERCHANTS NOT IN TOWNS.

Melson, A., Fort Landing.

Combs, A. B., Fort Landing.

Armstrong, C. H., Columbia, R. 2.

Cahoon, J. L., Columbia, R. 2.

Swain, D. A.

Cahoon, J. W., Gum Neck.

Jones, Paul, Mon Swamp.

Combs, C. C., Gum Neck.

Store Company, Gum Neck.

Alexander & Co., Columbia, R. 1.

Walker, J. B., Columbia, R. 1.

Walker, Isaac, Columbia, R. 1.

Davenport, M. E., Columbia, R. 1.

Phelps, H. H., Creswell.

Wright, J. R., Columbia, R. 2.

COTTON GINS.

Harrell, B. A., Columbia.

Swain, D. A., Jerry.

Tarleton, W. C., Columbia.

Hassell, W. C., Columbia.

Travis Ginning & Manufacturing Co., Columbia.

Phelps, H. H., Creswell.

PUBLIC SCHOOL TEACHERS.

Liverman, Mrs. Sadie, Columbia.

Bateman, Louise, Columbia.

Bissett, Maggie, Columbia.

Spruill, Mrs. Minnie, Columbia.

Hathaway, Mrs. Matilda, Columbia.

Reynolds, H. T., Columbia.

Bateman, Sallie, Columbia.

LeRoy, Ruth, Columbia.

Davenport, Gifford, Columbia.

Reynolds, Theodore, Columbia.

Stillman, Belle, Columbia.

Lister, Loucaine, Columbia.

Riggs, Lula, Columbia.

Alexander, J. A., Columbia.

Walters, W. F., Columbia.

Burnett, Mrs. John W., Columbia.

SCHOOLS AND ACADEMIES.

SCUPPERNONG HIGH—John W. Bennett, Prin., Columbia.

COLUMBIA.

Incorporated in 1868.
Population, 1910: Whites, 900; colored, 100; total, 1,000.

Value of real estate and personal property, \$184,193.

TAX RATE: 20c. on the \$100.

Town Officers.

MAYOR—Stephen Brickhouse.

POSTMASTER—W. S. Caravan.

CHIEF OF POLICE—

R. R. AGENT—S. A. Norman, N. S.

MANAGER TELEGRAPH—B. R. Cohoon,

Agt. and Operator, W. U.

Ministers and Churches.

BAPTIST—R. E. Brickhouse, Pastor.

METHODIST—Rev. Mr. Fulcher, Pastor.

EPISCOPAL—R. B. Drane, Rector.

CHRISTIAN—Rev. Ambrose, Pastor.

Schools and Academies.

HIGH—J. W. Hamilton, Prin.

Banks and Bankers.

MERCHANTS AND FARMERS—T. H.

Woodley, Pres.; L. H. Harrison, Cash.

Doctors.

Spruill, J. L.

Flowers, C. A.

Druggists.

Columbia Drug Co., C. B. McKeel, Mgr.

Tyrrell Drug Co., O. H. Lynn, Mgr.

General Merchants.

Davis Bros.

Sample, J. N.

McCless, H. W.

McCless, J. J.

Walker, A. L.

Holloway, S. J.

Duval, M. A.

Morris, Lula.

McCless, W. L.

Tweedy, L. A.

Sykes, W.

Hurdle, G. N.

Sawyer, Z. T.

Pinner, S.

McCless, J. C.

Millinery Dealers.

Combs, Mrs. S. M.

Bateman & Carawan.

Davis Bros.

Hotels and Boarding Houses.

Columbia Hotel.

Snell, J. B.

Alexander, Mrs. Annie.

Livery Stables.

Combs, S. M.

McCless, J. J.

Cahoon, F. L. W.

Holloway, S. J.

Manufacturing Plants.

Branning Manufacturing Co.

Kramer Bros.

Hassell, W. C.

UNION COUNTY

COUNTY SEAT, MONROE.

POPULATION—(Census 1910), 37,368.

Formed in 1842 from Anson and Mecklenburg Counties.

AREA—640 square miles.

Value of real estate, \$4,665,481; value of personal property, \$3,238,677.
 Property listed in 1914, by whites, \$7,554,086; by negroes, \$359,072.
 NUMBER OF SCHOOLS—For whites, 83; for negroes, 58.
 TAX RATE—County purposes, 16c. on the \$100; poor, 4c.; roads and bridges, 14c.
 PUBLIC ROADS—Number of miles, 500. Worked by taxation and free labor.

RAILROAD, TELEGRAPH AND EXPRESS COMPANIES.

Seaboard Air Line Railway, 39.90 miles, assessed value.....	\$1,125,878.00
Paulman Co., assessed value.....	8,902.00
Monroe Telephone Co., assessed value.....	12,000.00
Southern Express Co., assessed value.....	6,192.00
Southern Bell Telephone and Telegraph Co., assessed value.....	5,909.00
Union Telephone Co., assessed value.....	2,328.60
Western Union Telegraph Co., assessed value.....	15,644.63
Southern Power Co., assessed value.....	87,132.00
Pleasant Hill Telephone Co., assessed value.....	350.00
Wingate Telephone Co., assessed value.....	2,000.00

SUPERIOR COURT TERMS—January 25 (criminal), February 15 (civil), March 15, (criminal), May 3 (civil), June 14 (civil), August 23 (criminal), August 23 (civil), October 18 (criminal and civil), December 20 (civil).

COUNTY OFFICERS.

CLERK OF COURT—L. W. Lemmond, Monroe.
 SHERIFF—Julius Y. Griffith, Monroe.
 REGISTER OF DEEDS—M. C. Long, Monroe.
 TREASURER—Farmers & Merchants Ban, Monroe.
 CORONER—J. S. Plyler, Waxhaw.
 SURVEYOR—Edward Helms, Monroe.
 SUPT. OF HEALTH—S. A. Stevens, Monroe.
 SUPT. OF SCHOOLS—R. N. Nesbet, Monroe.
 SUPT. OF HOME—William Stewart, Monroe.

BOARD OF EDUCATION—A. A. Secrest, Unionville; J. W. Laney, Monroe; E. E. Marsh, Marshville.

COMMISSIONERS—J. C. Laney, L. R. Helms (chm'n), H. T. Baucum, Monroe.

BOARD OF ELECTIONS—A. R. Edwards, Marshville; W. O. Lennard, Monroe.

JUSTICES OF THE PEACE.

MONROE TOWNSHIP—M. L. Flow, Monroe; C. N. Simpson, Monroe; R. L. Gordon, Monroe; S. A. Helms, Monroe; E. C. Laney, Monroe; C. G. Shaw, Monroe; J. S. Polk, Monroe; Kemp Helms, Wingate; P. H. Johnson, Monroe; N. M. Redfern, Monroe; M. H. Richardson, Monroe; W. C. Sanders, Monroe.

GOOSE CREEK—J. C. Little, Unionville; I. A. Clontz, Unionville; Geo. A. Long, Unionville; J. A. Baucum, Unionville; W. O. Hagier, Unionville; I. C. Clontz, Unionville; W. A. Love, Unionville.

VANCE—W. D. Hanfield, Monroe, R. 5; J. M. Harley, Monroe, R. 5; J. M. Tomberlin, Monroe; P. W. Hays, Monroe; M. T. Stallings, Monroe; J. C. Foard, Monroe; P. C. Stinson, Monroe, R. 6.

SANDY RIDGE—J. N. Price, Monroe, R. 5; H. L. Price, Sandy Ridge; R. B. Cuthbertson, Sandy Ridge; J. H. Winchester, Sandy Ridge; G. W. Sutton, Sandy Ridge; J. D. Hanby, Sandy Ridge; W. L. Hamby, Sandy Ridge; H. A. Norwood, Waxhaw; J. L. Polk, Mineral Springs.

MARSHVILLE—A. R. Edwards, Marshville; H. M. Green, Marshville; Z. M. Little, Marshville; T. C. Griffin, Marshville; M. O. Bowman, Marshville; T. G. Collins, Marshville.

JACKSON—Henry McWhorter, Waxhaw; R. T. Sistrer, Waxhaw; N. J. Simms, Waxhaw; S. J. Richardson, Waxhaw; J. B. Godfrey, Waxhaw; C. J. Hudson, Waxhaw; L. M. Riner, Waxhaw.

BUFFORD—J. C. Laney, Monroe; D. C. Montgomery, Monroe; V. T. Chears, Monroe, R. 8; A. M. Eubanks, Monroe; T. L. Hudson, Monroe; T. C. Eubanks.
 LANE'S CREEK—A. E. Rushing, B. F. Parper, Monroe, R. 1; E. E. Higgins, Marshville; W. L. Thomas, Marshville.

NEW SALEM—H. M. Baucum, Olive Branch; W. H. Brooks, Olive Branch; E. B. Pusser, Olive Branch; M. C. Austin, Olive Branch.

MINISTERS NOT IN TOWNS.

METHODIST—C. M. Campbell, Waxhaw, R. 3; J. C. Pastelle, Prospect.
 BAPTIST—M. D. Preslor, Monroe, R. 1. Jenkins, D. C., Monroe, R. 8.

SCHOOLS AND ACADEMIES.

UNION INSTITUTE—H. C. Craver, Prin., Unionville.
 WEDDINGTON—C. A. Burrus, Prin., Waxhaw, R. 3.
 WESLEY CHAPEL—E. P. Mendenhall, Prin., Monroe, R. 5.
 PROSPECT—C. G. Hodges, Monroe, R. 4.

PHYSICIANS NOT IN TOWNS.

Whitley, A. D. W., Unionville.
 Brooks, Moses, Olive Branch.
 Price, W. H., Indian Trail.
 Smith, Marvin, Unionville.
 Eubanks, J. B., Monroe, R. 1.
 Perkins, Dr., Marshville, R. 2.

MERCHANTS NOT IN TOWNS.

Plyler, W. P., Monroe, R. 4.
 Price & Moore, Monroe, R. 5.
 Walters, M. A., & Sons, Monroe, R. 8.
 Braswell, T. C., Unionville, R. 2.
 Benton Crow Co., Monroe, R. 2.
 Whitley, P., Monroe, R. 2.
 Braswell, C. J., Monroe, R. 2.
 Baucum, H. M., Monroe, R. 3.
 Walters, G. B., & Co., Marsville, R. 3.
 Moore, A. D., Monroe, R. 8.
 Austin, J. A., Unionville, R. 2.
 Griffin, W. B., Monroe, R. 8.

COTTON GINS.

Walters, M. A., & Sons, Monroe, R. 8.
 Parker, H. F., Monroe, R. 1.
 Rollins, J. W., Indian Trail.
 Austin, A. B., Unionville, R. 1.
 Love, J. W., Unionville, R. 1.
 Tucker, M. L., Unionville, R. 1.
 Keziah, R. P., Unionville, R. 1.
 Long, W. G., Unionville, R. 1.
 Ashcraft, Vernon A., Marsville, R. 1.
 Griffin, D. V., Monroe, R. 3.
 Sturdivant, James N., Marshville, R. 1.
 Twitty, J. W., Waxhaw, R. 3.
 Belk, J. P., Monroe, R. 8.
 Moore, J. L., Marshville, R. 3.
 Loue, Zeb, Unionville, R. 2.
 Moore, W. J., Monroe, R. 2.
 Biggers, J. A., Matthews, R. 26.
 Deal, J. A., Monroe, R. 5.
 Tarleton, H. H., Marshville, R. 1.
 Sutton, F. M., Monroe, R. 5.
 Crane, F. S., Waxhaw, R. 3.
 Bennett, James A., Wingate, R. 1.
 Ross, T. P., Monroe, R. 9.
 Austin & Perry, Wingate.
 Price-Henby Co., Monroe, R. 5.
 Belk, H. W., Monroe, R. 10.
 Robinson, J. P., Waxhaw, R. 1.
 Broom, John W., Monroe, R. 4.
 Perry, M. W., Wingate.
 Griffin, J. Wilson, Marshville, R. 2.

Tadlock, J. T., Marshville, R. 1.
 Stinson, P. C., Monroe, R. 6.
 Locke, F. M., Waxhaw.
 Presson, E. E., Monroe, R. 2.
 Richardson, S. Joseph, Waxhaw, R. 1.
 Starnes, W. D., Waxhaw, R. 2.
 Norwood, W. W., Waxhaw, R. 2.
 Howard, C. O., and Richard Hudson, Waxhaw, R. 3.
 Shute, J. R., Monroe.
 Hays, I. F., Waxhaw, R. 5.
 Eaton, H., Marshville, R. 2.
 Rogers, J. H., Waxhaw, R. 3.
 Austin, D. W., Waxhaw, R. 2.
 Griffin, J. E., Monroe, R. 8.
 Pierce, J. A., Monroe, R. 1.
 Autry, J. L., Marshville, R. 3.
 Biggers, W. L., Unionville, R. 1.
 Simpson, Geo. W., Marshville, R. 4.
 Marshville Gin Co., Marshville.
 Efrird, P. J. C., Unionville, R. 2.

SAW MILLS.

Pusser Bros. & Co., Unionville, R. 2.
 Rogers Bros., Waxhaw, R. 3.
 Stomes, J. H., Waxhaw.
 Sutton, Marion, Monroe, R. 5.
 Collins, Gilbert, Marshville, Rfd.

PUBLIC SCHOOL TEACHERS.

Griffin, Lola, Monroe, R. 3.
 Carroll, J. G., Wingate.
 Johnson, M. D., Wingate.
 Tillman, Rena, Waxhaw.
 Blakeney, Kate, Mineral Springs.
 Guin, J. M., Unionville.
 Stegall, H. C., Monroe, R. 6.
 Stinson, Clara, Monroe, R. 9.
 Presson, Lilly, Unionville.
 Baucom, J. G., Monroe, R. 6.
 Garrison, G. M., Marshville.
 Griffin, B. H., Marshville.
 Vaughan, Mrs. R. M., Marshville.
 Wiley, T. M., Mineral Springs.
 Bowman, M. O., Marshville, R. 1.
 Sherrin, Mary, Marshville, R. 3.
 Lee, Kate, Monroe, R. 1.
 Guin, Bessie, Marshville, R. 3.
 Howie, B. F., Mineral Springs.
 Hinson, F. V., Waxhaw, R. 5.
 Yarbrough, M. R., Monroe, R. 4.
 Laney, Cornie, Monroe, R. 10.
 Lowry, Annie, Monroe, R. 1.
 Laney, Effie, Monroe, R. 4.
 Edwards, Jessie, Monroe, R. 4.
 Greene, Annie, Monroe, R. 4.
 Myers, Floy, Marshville.
 Lathan, Nancy, Monroe, R. 4.
 Richardson, Bright, Monroe, R. 10.
 Melton, Walter, Monroe, R. 4.
 Hatchford, Alice, Waxhaw, R. 1.
 Godfrey, J. B., Waxhaw, R. 2.
 Sims, W. J., Waxhaw, R. 1.
 Stephenson, F. P., Waxhaw, R. 3.
 Greene, Mittie, Monroe, R. 5.
 Biggers, Maurice, Marshville.
 Lemmond, R. W., Indian Trail.
 Robinson, Mabel, Indian Trail.
 Deese, B. H., Unionville, R. F. D.
 Helms, Ella, Unionville, R. 1.
 Campbell, W. R., Unionville, R. 1.
 Braswell, Carrie, Monroe, R. 3.
 Rushing, W. L., Unionville, R. 2.
 Pusser, Clara, Unionville.
 Mulls, G. R., Unionville, R. 2.
 Smith, Sarah, Monroe.
 Presson, Carrie, Unionville.
 Caldwell, Mattie, Unionville.
 Pusser, Flonnie, Unionville.
 Baucom, Addie, Unionville.
 Sneath, Minnie, Indian Trail, R. 1.
 Brewer, Velma, Marshville, R. 2.
 Baucom, H. M., Marshville, R. 2.

Baucom, Addie, Unionville, R. 2.
 James, Mary, Marshville, R. 4.
 Hudson, Mary, Monroe.
 Stack, Rebecca, Monroe.
 Howie, Bettie, Unionville.
 Haywood, T. A., Waxhaw.
 Bell, Norma, Monroe.
 Secur, Ruth, Waxhaw.
 McLoud, Myrtle, Monroe, R. 4.
 Candle, May, Monroe, R. 4.
 Alexander, Ollie, Monroe, R. 1.
 Cuthbertson, May, Monroe, R. 1.
 Crane, R. J., Monroe.
 Marsh, Mrs. W. E., Monroe, R. 4.
 Broom, Mary, Unionville.
 Cameron, W. C., Monroe.
 Mendenhall, Mrs. E. P., Monroe, R. 5.
 Garrison, G. M., Marshville.

MONROE.

Incorporated in 1844.
 Population, 1910: 5,000.
 White polls, 481; colored polls, 130.
 Value of real estate, \$981,266; value of personal property, \$891,433.
 TAX RATE—\$1.50 on the \$100.
 Bonded debt, \$157,000.

Town Officers.

MAYOR—J. D. McKee.
 CLERK—G. S. Lee, Jr.
 CHIEF OF POLICE—T. B. Laney.
 ALDERMEN—T. C. Lee, S. O. Blair, J. W. Fowler, W. H. Norwood, W. E. Funderburk.
 TREASURER—G. S. Lee, Jr.
 TAX COLLECTOR—T. I. Crowell.
 STANDARD-KEEPER—Tom Long.
 ATTORNEYS—Adams, Armfield & Adams.
 SUPT. OF HEALTH—S. A. Stevens.
 POSTMASTER—E. C. Winchester.
 COTTON WEIGHER—J. C. Winchester.
 R. R. AGENT—J. A. Douglas, S. A. L.
 EXPRESS AGENT—H. D. Browning.
 TELEGRAPH MANAGER—J. H. Carpenter.
 TELEPHONE MANAGER—W. H. Norwood.
 Monroe Telephone Exchange.

Ministers and Churches.

BAPTIST—(First Baptist), J. L. White, Pastor; (Second Baptist), J. L. Bennett, Pastor.
 EPISCOPAL—
 PRESBYTERIAN—H. E. Gurney, Pastor.
 LUTHERAN—W. J. Boger, Pastor.
 METHODIST—Central, J. E. Abernathy, Pastor; North Monroe, R. H. Kennington, Pastor.

Schools and Academies.

GRADED—W. E. Moore, Supt.

Hotels and Boarding Houses.

Gloucester Hotel.
 Monroe Hotel.

Banks and Bankers.

FIRST NATIONAL BANK—R. A. Morrow, Pres.; D. A. Houston, Cash.
 BANK OF UNION—W. S. Blakeney, Pres.; W. C. Stack, Cash.
 SAVINGS LOAN AND TRUST CO.—R. B. Redwine, Pres.; H. B. Clarke, Cash.
 MERCHANTS AND FARMERS—M. K. Lee, Pres.; C. B. Adams, Cash.

Building and Loan Associations.

Peoples Building and Loan Association.
 Perpetual Building and Loan Association.

Brick Manufacturers.

Shute, J. T.
 Monroe Brick Co.

Book Stores.

The W. J. Rudge Co.

Butchers and Dealers in Cattle.

Ayres, N. B.
 Alexander, M. A.
 Walters, W. J.
 Piyler, I. F.

Carriage Dealers and Manufacturers.

Cotton States Wagon Co.
 Piedmont Buggy Co.

Clubs.
Jackson Club.

Commission Merchants.
Winchester & Finch.

Cotton and Hosiery Mills.
Icemorlee Cotton Mills, Nos. 1 and 2.
Everett Cotton Mills.
Jackson Cotton Mills.

Contractors and Builders.
Tucker, Marion.
Wallace, J. R.

Coal and Wood Dealers.
Monroe Ice & Fuel Co.
Ashcraft, F. B.

Cotton Gins.
Oil Mill Co.
Shute, J. R.

Dentists.
Houston, W. B.
Redfern, B. C.
Greene, Eugene, S.

Doctors.
Blair, J. M.
Stevens, S. A.
Ashcraft, J. E.
Stewart, H. D.
Nance, G. B.
Neal, J. W.
Payne, R. L.

Druggists.
English Drug Co.
Simpson, C. N., Jr.
Union Drug Co.
Franklin Street Pharmacy.

Dry Goods and Notions.
Lee & Lee Co.
Balk Bros.
Crow Bros.
Hamilton & Griffin.
Flaw & Pfifer.

Power and Light Companies.
Southern Power Co.

Fruit Dealers.
Howell, L. M.
Saleeby, N. D.

Fertilizer Dealers and Manufacturers.
Monroe Oil Mills.
Crow Bros.
Hart, S. B.
Ashcraft, F. B.
Lee, T. C., & C.
Plyler, T. F.
Collins & Biggers Co.

Fish and Oyster Dealers.
Ayres, N. B.
Simpson, J. R., & Co.

Foundries and Iron Works.
Austin & Correll.

Grocers.
Bruner, C. N.
Simpson, J. R., & Co.
Waller, M.
Funderburk, Van.
Griffin & Bivens.
Henderson, Snyder Co. (Wholesale.)
Heath, Morrow C. (Wholesale.)
Presson, L. N., & Co.
Williams & Benton.
Williams, Luther.
Crow Bros.
Lee, T. C., & Co.
Plyler & Funderburk.

Furniture Dealers.
Coppie, H. E.
Dillon, T. D.

Hardware Dealers.
Heath Hardware Co.
Tharp Hardware Co.

Insurance Agents.
Savings Loan & Trust Co. (Life & Fire.)
Gordon Insurance & Investment Co. (Life & Fire.)
Monroe Insurance & Investment Co. (Life & Fire.)

Jewelers.
Rudge, The W. J., Co.
Presley, J. E.

Laundries.
Icemorlee Steam Laundry.

Lawyers.
Adams, Armfield & Adams.
Redwine & Sikes.
Lemmond, W. O.
Vann & Pratt.
Love & McNely.
Stack & Parker.
Stevens, R. L.

Lumber Manufacturers and Dealers.
Heath Hardware Co.
Monroe Manufacturing Co.

Marble Works.
Efrid, J. E.

Paint and Oil Dealers.
Heath Hardware Co.
English Drug Co.

Painters.
McCorkle, Walter.
Correll, W. W.
McCorkle, Brown.

Produce Dealers.
Winchester & Futch.

Plumbers.
Austin & Correll.
Hargett, W. W.

Piano and Organ Dealers.
Dillon, T. P.
Coppie, H. E.
Holloway, W. T.

Photographers.
Long, T. A.
Haynes, W. E.

Printing Offices.
The Journal Co.
The Enquirer Co.

Newspapers and Editors.
MONROE JOURNAL (Weekly)—R. F. Beasley, Editor.
MONROE ENQUIRER (Weekly)—B. C. Ashcraft, Editor.

Real Estate Agents.
Monroe Realty Co.
Monroe Insurance & Investment Co.
Gordon Insurance & Investment Co.

Undertakers and Embalmers.
Laney, J. W.
Dillon, T. P.

Veterinary Surgeons.
Ashcroft, Watt.

Wall Paper Dealers.
Dillon, T. P.

Manufacturing Plants.
Union Manufacturing Co. (Wood).
Porter-Myers Co. (Wood).
Monroe Oil Mills.
Jackson Cotton Mills.
Icemorlee Cotton Mills.
Everett Cotton Mills.
Piedmont Buggy Co.
Cotton States Wagon Co.

WAXHAW.

Incorporated in 1889.
Population, 1914: White, 1,425; colored, 189; total, 1,614.

Value real estate, \$142,600; value personal property, \$116,000.

TAX RATE—33 1-3c. on the \$100.

Town Officers.

MAYOR—R. T. Sisor.
POSTMASTER—J. W. McCain.
CHIEF OF POLICE—B. J. Winchester.
R. R. AGENT—John Davis, S. A. L.
TELEGRAPH MANAGER—John Davis.

Ministers and Churches.

BAPTIST—K. W. Hogan, Pastor.
PRESBYTERIAN—C. E. Robertson, Pastor.
METHODIST—W. F. Sandford, Pastor.

Schools and Academics.

GRADED—Prof. Haywood, Prin.
Banks and Bankers.
 BANK OF WAXHAW—J. L. Rodman, Pres.;
 Jesse Williams, Cash.

Barber Shops.

Ashley & McGulrt.

Doctors.

Guln, L. E.
 McCain, W. R.
 Ezzell, S. H., R. I.
 Cralg, T. E. (colored.)

Druggists.

Wolfe, Carl.

General Merchandise.

McDonald Bros.
 Heath, A. W., & Co.
 Belk, R. J., & Co.
 Price-Niven Co.

Clark & Simpson.

Davis Bros.
 Tyson, Miss J.
 Broom & Rone.
 Harris Bros.

Waxhaw Furniture Co.
 Waxhaw Millinery Co.

Hotels and Boarding Houses.

McDonald, W. J.
 Austin, Mrs. E. J.

Livery Stables.

Collins-Sikes Co.
 Doster, J. E.

Newspapers and Editors.

WAXHAW ENTERPRISE (Weekly)—G. L.
 Nesbit and C. D. McNeely, Editors.

Insurance Agents.

Burgess & Sleete.
 Waxhaw Real Estate & Insurance Co.
 Weir, R. L.

Manufacturing Plants.

Waxhaw Cotton Mills.
 Starnes, J. H. (Saw Mills).
 Lock, A. L. (Gin and Saw Mill).
 Niven, Price Co.

Real Estate Agents.

Waxhaw Real Estate and Trust Co.

MARSHVILLE.

Incorporated in 1891.
 Population, 1910: White, 600; colored, 100;
 total, 700.
 Value real estate, \$68,000; value personal
 property, \$75,000.

TAX RATE—2½c. on the \$100.

Town Officers.

MAYOR—T. C. Griffin.
 POSTMASTER—L. E. Huggins.
 CHIEF OF POLICE—C. E. Bailey.
 R. R. AGENT—E. H. Moore.
 MANAGER TELEGRAPH—E. H. Moore.

Ministers and Churches.

BAPTIST—A. Marsh, Pastor.
 METHODIST—F. W. Williams, Pastor.
 PRESBYTERIAN—A. J. Crane, Pastor.

Hotels and Boarding Houses.

Commercial Hotel.

Lawyers.

Ashcraft, F. W.
 Brooks, J. C.

Insurance Agents.

Ashcraft, H. C.
 Higgins & Brooks.

Schools and Academics.

MARSHVILLE ACADEMY—
 Newspapers and Editors.
 THE HOME (Weekly)—L. E. Huggins, Ed-
 itor.

Banks and Bankers.

BANK OF MARSHVILLE—J. H. Lee, Pres.;
 B. C. Covington, Cash.
 CAROLINA BANK—W. S. Blakeny, Pres.;
 P. P. W. Plyler, Cash.

Doctors.

Armfield, R.
 Perkins, D. R.
 Blair, M. P.

Druggists.

Union Drug Co.
 Griffin Drug Co.

General Merchandise.

Marsh-Lee Co.
 Barrell Bros.
 Davis Ross Co.
 Marsh Bros.
 Puffer, M. F., & Son.
 Puffer, A. P.
 Griffin & Simpson.
 Union Hardware Co.
 Monroe & Thomas.
 Medlin, Geo.

Livery Stables.

Griffin, E. M. & E. C.
 Davis-Ross Co.
 Harrell Bros.
 Marsh, Lee Co.

Furniture Dealers.

Marshallville Furniture Co.
 Marsh, Lee Co.

Hardware Dealers.

Union Hardware Co.
 Marsh-Lee Hardware Co.

WINGATE.

Population 1910: White, 292; colored, 83;
 total, 373.

Town Officers.

MAYOR—H. K. Helms.
 POSTMASTER—R. L. McWhirter.
 CHIEF OF POLICE—A. F. Greene.

Banks and Bankers.

STATE BANK OF WINGATE—R. A. Mor-
 row, Pres.; J. W. Bivens, Cash.

Schools and Academics.

WINGATE ACADEMY—J. G. Carroll, Prin.

General Merchandise.

Austin, J. L., & Co.
 Wingate Supply Co.
 Brewer, Thomas L., & Co.
 Perry, J. J.
 Chaney, W. A.
 Gaddy, B. L.

MINERAL SPRINGS.

Incorporated in 1905.
 Population, 1914: White, 80; colored, 45;
 total, 125.

Value of real estate, \$110,000; value of per-
 sonal property, \$60,000.

TAX RATE: 2½c. on the \$100.

Town Officers.

MAYOR—R. L. Howie.
 COMMISSIONERS—P. B. Lilly, H. N.
 Carter, M. M. Winchester.

POSTMASTER—H. A. Helms.
 R. R. AGENT—M. M. Winchester, S. A. L.

Ministers and Churches.

METHODIST—W. F. Sanford, Pastor.

Schools and Academics.

PUBLIC (Special Tax)—T. M. Wiley, Prin.,
 Lucy Price, Asst. Prin.

Hotels and Boarding Houses.

Winchester, M. M.

General Merchants.

Gordon, T. J., & Co.
 Winchester-Howie Co.
 Polk, J. L.
 Carter H. A.

Manufacturing Plants.

Mineral Springs Gin Co.
 Winchester, G. R., & Son. (Saw Mill, Grist
 Mill and Planing Mills.)

Telephone Companies.

Mineral Springs Telephone Exchange.

VANCE COUNTY

COUNTY SEAT, HENDERSON.

POPULATION—(Census 1910), 19,425.
 Formed in 1881. Named in honor of Zebulon B. Vance.

AREA—260 square miles.

Value of real estate, \$3,258,601; value of personal property, \$5,305,411.

Property listed in 1914, by whites \$8,278,883; by negroes, \$645,719.

TAX RATE—County and all purposes, 66 2-3c. on the \$100; roads, 18 2-3c.; special, 5c.

PUBLIC ROADS—Number of miles, 250. Worked by taxation, 200.

RAILROAD, TELEGRAPH AND EXPRESS COMPANIES.

Southern Railway, 7.10 miles, assessed value.....	\$277,752.70
Seaboard Air Line Railway, 28.16 miles, assessed value.....	794,605.00
Fullman Co., assessed value.....	4,609.00
Southern Express Co., assessed value.....	5,463.00
Southern Bell Telephone and Telegraph Co., assessed value.....	1,210.00
Western Union Telegraph Co., assessed value.....	15,826.43
Home Telephone and Telegraph Co., assessed value.....	27,178.00
Postal Telegraph-Cable Co., assessed value.....	4,286.90
Roanoke River Railroad, 7.50 miles, assessed value.....	31,200.00
North State Hydro Electric Co., assessed value.....	11,836.00
Southern Gas Improvement Co., assessed value.....	34,450.00
Northwestern Telephone and Telegraph Co., assessed value.....	1,129.00

SUPERIOR COURT TERMS—March 1, May 17, October 4.

COUNTY OFFICERS.

CLERK OF COURT—Henry Perry, Henderson.

SHERIFF—Jos. S. Royster, Henderson.

REGISTER OF DEEDS—R. G. Burroughs, Henderson.

TREASURER—W. H. Wester, Henderson.

CORONER—D. W. Hardee, Henderson.

SURVEYOR—Thos. Taylor, Townsville.

SUPT. OF HEALTH—E. F. Fenner, Henderson; J. S. Royster, Dabney; J. E. Kimball, Woodworth.

SUPT. OF SCHOOLS—E. M. Rollins, Henderson.

SUPT. OF HOME—J. W. Oakley.

BOARD OF EDUCATION—R. J. Gill, Henderson; J. S. Royster, Dabney; J. E. Kimball, Woodworth.

COMMISSIONERS—Elijah S. Glover, Dabney, (chairn); D. H. Heavis, Middleburg; Bayard Allen, Kittrell; James Thomas, Middleburg; E. L. Fleming, Middleburg.

BOARD OF ELECTIONS—T. M. Pittman, S. H. Satterwhite, J. H. Bridgers.

JUSTICES OF THE PEACE.

HENDERSON TOWNSHIP—W. H. Grissom, C. P. Lowery, W. E. Gary, J. T. Jones, T. L. Jones, Frank Wortham, Henderson, W. W. Currin.

KITTRELL—C. H. Williams, H. F. Crews, T. H. Crudup, Bayard Allen, J. L. Stone, Kittrell.

SANDY CREEK—J. N. Tunstall, Manson; D. H. Heavis, Henderson, R. 2; J. E. O'Brien, Henderson, R. 1.

MIDDLEBURG—W. H. Parrish, Thos. B. Parham, Henderson, R. 3; Edwin L. Fleming, Middleburg.

NET BUSH—C. M. White, B. F. Fleming.

TOWNSVILLE—J. E. Tunstall, J. M. B. Hunt, N. L. Morton, J. A. Boyd, Townsville, G. W. Fleming, S. W. Greenway.

DABNEY—L. W. Burroughs.

WATKINS—J. B. Glover, Henderson, R. 5; Henry D. Floyd, Henderson, R. 5.

WILLIAMSBOLO—R. A. Bullock, J. H. Rice, G. W. Fleming, S. W. Greenway, L. W. Burroughs, J. B. Glover, Dabney.

MINISTERS NOT IN TOWNS.

METHODIST PROTESTANT—N. G. Bethea, John Rutledge, Henderson.

CHRISTIAN—W. A. Banks, Henderson.

PHYSICIANS NOT IN TOWNS.

Dr. Barr, Townsville.
 Wyche, C. D., Dabney.
 Morton, N. D., Dabney.

MERCHANTS NOT IN TOWNS.

White, J. J., Agent Farmer Supply Co., Townsville.

Tarry-Haskins Co., Townsville.

Chaplin Drug Co., Townsville.

Burroughs, L. W., Dabney.

Harris, F. P., Dabney.

Dickle Bros., Henderson, Rfd.

COTTON GINS.

Young, K. K., Kittrell.

Crudup, Kittrell & Co., Kittrell.

Beason Supply Co., Henderson.

Henderson Ginning Co., Henderson.

Sturges-Rose Co., Middleburg.

Farmers Co-Operative Ginning Co., Kittrell.

Hedgepeth & Finch, Kittrell.

FLOUR, CORN AND FEED MILLS.

Young, O. O.

Pauker, Eugene.

Seaboard Feed & Produce Co.

Powell & Beckham.

Harris, H.

SAW MILLS.

Gill, R. J., Henderson.

PUBLIC SCHOOL TEACHERS.

Slapp, W. G., Kittrell.

Williams, Lantina, Kittrell.

Crudup, Lillian, Kittrell.

Bridgers, Geo., Kittrell, R. 2.

Hayes, Lucy, Henderson, R. 4.

Farrar, Elizabeth, Henderson.

Edwards, Minnie, Kittrell, R. 1.

Stewart, Evelyn, Kittrell, R. 4.

Bagwell, J. E., Henderson, R. 4.

Kittrell, Florrie, Henderson, R. 4.

Jones, Alma B., Henderson, R. 4.

Auston, Val, Henderson, R. 1.

Ayscue, John, Henderson, R. 1.

Daniel, Helen, Henderson, R. 1.

Jeffries, Bessie, Henderson.

Spain, Rosa, Henderson.

Edwards, Lottie, Henderson.

Rollins, Etta, Henderson.

Fleming, Etta, Henderson.

Laughlin, Minnie.

Purnell, Frank, Manson.

Alston, Emma, Manson.

Harris, J. P., Middleburg.

Wheeler, Essie, Middleburg.

Gary, Mary Bell, Middleburg.

Davis, Christine, Henderson.

Short, Calvin, Dabney.

Tillotson, Val, Dabney.

Williams, Callie, Henderson, R. 5.

Waters, Fannie, Henderson.

Bobbit, Crystal, Henderson.

Calls, Mabel, Henderson.

THE CITIZENS BANK

HENDERSON, N. C.

"THE LEADING BANK IN THIS SECTION."

RESOURCES \$1,600,000.00. ALL BUSINESS CONFIDENTIAL.

Holmes, J. E., Townsville.
Boyl, Willie, Graham, Henderson.
Kimball, Peta, Henderson.
Rowden, Leta, Woodsworth.
Tippett, Clifton, Rabney.
Bridlock, Kate, Henderson.
Woody, Florence, Dabney, R. I.
Shaunks, Louis, Mrs., Stovall, R. I.
Boyd, Julia, Manson.
Rose, Florence Henderson.

HENDERSON.

Population, 1919: 4,563.
No. white polls, 297; No. colored polls, 257.
Value of real estate, \$1,259,150; value personal property, \$1,225,530.
TAX RATE: \$1.12 on the \$100.
Bonded debt, \$190,000.

Town Officers.

MAYOR—H. L. Perry.
CHIEF OF POLICE—J. M. Williams.
CLERK—Wessly Adams.
TREASURER—M. H. Stone.
TAX COLLECTOR—S. B. Burwell.
ATTORNEY—J. C. Kittrell.
SUPT. OF HEALTH—F. E. Perkins.
POSTMASTER—W. E. Gary.
R. R. AGENTS—J. T. Elmore, Jr., S. A. L.;
J. T. Elmore, Jr., D. & N.; E. G. Royster,
Southern.

EXPRESS AGENT—C. F. Ogletree.
TELEGRAPH MANAGERS—A. P. Dickson,
W. U.; C. F. Williams, Postal.
TELEPHONE MANAGER—J. R. Teague.
Home Telephone and Telegraph Co.

Ministers and Churches.

BAPTIST (First)—S. L. Morgan, Pastor.
CHRISTIAN—A. T. Banks.
EPISCOPAL—I. W. Hughes, Rector.
METHODIST—R. C. Beaman, Pastor.
METHODIST PROTESTANT—J. D. Williams, Pastor.
CITY PUBLIC—J. T. Alderman, Supt.; E. P. T. Tyndall, Prin.; Lucy Wray, Bessie McCraw, Mildred Cunningham, Julia Tucker, Susie Shaw, Lessie Tyler, Annie Jones, Susie Stafford, Mary Butler, Ruth Chapman, Lelia White, Kathleen Townsend, Etta Sellars, E. P. T. Tyndall, Claudia Hunter, Rose Cheatham, Christine Thomas, Val Alston, Fannie Fonville, Mary S. Ellis, Marled Gary, Grace Short, Evelyn Stewart.

Hotels and Boarding Houses.

Henderson Cafe.
Manning.
Sturgis.
Barnes.
Jones, P. T.
Vance Hotel.
Robards.
Bowling.

Banks and Bankers.

CITIZENS BANK—J. B. Owen, Pres.; W. A. Ernt, Cash.
FIRST NATIONAL BANK—S. R. Harris, Pres.; S. T. Peace, Cash.
FARMERS & MERCHANTS BANK—R. J. Gill Pres.; R. B. Crowder, Cash.

Bakers.

Whitmore's Bakery.

Book Stores.

Henderson Book Co.

Butchers and Dealers in Cattle.

City Market.
Hartmier, J. H.
Roes, C. H.
Pearce & Ford.
Beck, J. W.
Turner, R. S.
King, C. O.

Carriage Dealers and Manufacturers.

Capital Buggy Co.
Henderson Buggy Co.

Carolina Buggy Co.
Henderson Manufacturing Co.
Corbett Buggy Co.

Clubs.

Croatan.

Commission Merchants.

Henderson Grocery Co.
Southern Grocery Co.
Seaboard Feed & Produce Co.
Cheek, A. J.
Powell, R. B.

Confectionery Dealers.

Dames, L. A., & Bro.

Contractors and Builders.

Bunn, Robert.
Jones, J. T.
Hawkins, Grant W.
Wise Granite Construction.
Plinkston, R. A.
Fogleman, W. H.
Harris, T. I.

Coal and Wood Dealers.

Bobblitt & Bobblitt.
Poythress, Jos. S.
Henderson Brick Supply Co.
Hight, P. I.

Chamber of Commerce.

Cooper, J. D.

Clothiers and Men's Furnishings

Watkins, S.
White Hight Co.
Guarantee Clothing Co.
Davis, E. G., Sons' Co.
Parham Supply Co.
Smotarsky, J.
Roth, Gus.
Moservitz, & Brider.
Hyman, O. A.
Hicks, Brinkley.
Anchor Store Co.

Cotton Gins.

Henderson Ginning Co.
Beacon Supply Co.
Rose, G. A., Co.

Cotton Mills.

Harriett Cotton Mill, No. 1.
Harriett Cotton Mill, No. 2.
Harriett Cotton Mill, No. 3.
Henderson Cotton Mill, No. 1.
Henderson Cotton Mill, No. 2.
Croatan Spinning Co.

Department Stores.

Watkins, Samuel.
Davis, E. G. Sons' Co.
Barber, Z.
5c, 10c and 25c Store, Consolidated.
Anchor Store Co.

Dentist.

Macon, F. A.
Watson, S. R.
Pittard, J. T.
Barnes, E. D.

Druggists.

Dorsey, M.
Paragon, The
Parfet, W. W.
Thomas Bros.
Kerner-McNair Co.
Hawkins Drug Co.

Doctors.

Harris, F. R.
Fenner, E. F.
Upchurch, Robert.
Allen, B. G.
McIntosh, L. C.
Baxter, J. E.
Perkins, J. T.
Furman, W. H.
Bass, H. H.

Dry Goods and Notions.

Watkins, S.
White Hight Co.

THE CITIZENS BANK

HENDERSON, N. C.

"THE LEADING BANK IN THIS SECTION."

RESOURCES \$1,000,000.00. ALL BUSINESS CONFIDENTIAL.

Thomas, N. B.
 Davis, E. G., Sons Co.
 Rose, G. A., Co.
 Parham Supply Co.
 Moscovitz & Prider.
 Newcomb, A. P.

Power Light Companies.
 Carolina Power and Light Co.
 Henderson Gas Co.

Fish and Oyster Dealers.
 Bullock, Burwell.
 Henderson Cafe.
 Carter, J. R.

Furniture Dealers.
 Smaw & Hughes.
 Henderson Furniture Co.
 Harden, D. W., Furniture Co.
 Watkins, Samuel.

Grocers.
 Southern Grocery Co. (Wholesale).
 Perry George E.
 Rose, George A., Co.
 White-Hight Co.
 Beacon Supply Co.
 Parham Supply Co.
 Falkner, H. O.
 Edwards Bros.
 Edwards, J. H.
 Henderson Grocery Co. (Wholesale).
 Evans Bros.
 Ellington Grocery Co.
 Burnett, J. M., Agent.
 Thompson, H.
 City Grocery Co.

Hardware Dealers.
 Watkins Hardware Co.
 Daniel, J. H., & Co.
 O'Neill, M. J.
 Allen-Moss Hardware Co.

Insurance Agents.
 Satterwhite, Jno. W.
 Perry, Henry.
 Citizens Bank.
 Finch, E. G. (Life).
 Harris, B. F. (Fire).
 Henderson Loan and Real Estate Co.
 Citizens Loan & Realty. (Life and Fire.)

Jewelers.
 Wycoff, George.
 Nixon, H. M.
 Tholston, A. W.

Laundries.
 Henderson Steam Laundry.

Lawyers.
 Zollcoffer, J. P.
 Bunn, A. A.
 Hicks, T. T.
 Zollcoffer, A. C.
 Harris, A. J.
 Harris, A. J., Jr.
 Kittrell, J. C.
 Kittrell, Robt.
 Perry, B. H.
 Pittman, T. M.
 Perry, Leslie.
 Bridgers, J. H.
 Harrell, G. A.
 McCain, R. S.
 Eaton, J. Y.

Lumber Manufacturers and Dealers.
 Poythress, J. S.
 Watkins, J. B.
 Daniel, A. G.
 Pinkston, R. R.
 Pace & Parks.
 Southerland, R. H.
 Henderson Brick & Supply Co.
 Henderson Lumber Co.

Machinery Dealers.
 Watkins Hardware Co.
 O'Neill Hardware Co.
 Daniel & Co.

Allen-Moss Hardware Co.
 Beacon Supply Co.
Paint and Oil Dealers.
 Dorsey, M.
 O'Neil Hardware Co.
 Watkins Hardware Co.
 Daniel & Co.
 Allen-Moss Hardware Co.

Painters.
 Kalstrow, C. N.
 Harris & Watts.
 Crow, R., & Son.
 Steele, J.
 Noblin, M.
 Tinsley, A.

Produce Dealers.
 Cheek, A.
 Davis, Henry.
 Brodie, B. T.

Plumbers.
 Renn, A. S., & Son.
 Henderson Plumbing Co.
 Lockhead & Rowland.

Piano and Organ Dealers.
 Barnes, A. T.
 Henderson Furniture Co.

Photographers.
 Houff, A. H.

Newspapers and Editors.
 GOLD LEAF—P. T. Way, Editor.
 UNION CHRISTIAN STAR—J. A. Henderson, Editor.

Printing Offices.
 Jones & Stone Co., The.

Real Estate Agents.
 Jones, P. T.
 Rowland, I. C.
 Henderson Loan & Real Estate Co.
 Highland Home Realty Co.
 Citizens Realty & Loan Co.

Shingle Dealers.
 Watkins, John B.
 Watkins Hardware Co.
 Poythress, J. S.
 Daniel, A. G.
 Henderson Brick Supply Co.

Tailors.
 White, O. O.
 Nail Woolen Mills.

Undertakers and Embalmers.
 Hardee, D. W., Furniture Co.
 Barnes, A. T.

Wall Paper Dealers.
 Jordan, J. G.
 Crow, Robert.

Manufacturing Plants.
 Henderson Mfg. Co.
 Corbitt Buggy Co.
 Carolina Buggy Co.
 Capital Buggy Co.
 Henderson Buggy Co.
 Vance County Guano Co.
 Carolina Bagging Mills (Cotton Bagging).
 N. C. Cotton Oil Co.
 Vance County Iron Works.
 Corbitt Automobile Co.
 Henderson Lumber Co.
 Seaboard Feed & Produce Co.
 India Bagging Co.
 Henderson Brick Supply Co.
 Morris Mattress Co.

KITTRELL.
 Incorporated in 1885.
 Value of real estate, \$46,629; value of personal property, \$44,787.
 TAX RATE—5c. on the \$100.
Town Officers.
 MAYOR—B. B. Woodlief.
 POSTMASTER—J. A. T. Hunt.

THE CITIZENS BANK

HENDERSON, N. C.

"THE LEADING BANK IN THIS SECTION."

RESOURCES \$1,000,000.00. ALL BUSINESS CONFIDENTIAL.

RALEIGH IRON WORKS COMPANY

MECHANICAL
ELECTRICAL
HEATING

} Engineers and
Contractors

Manufacturers of Logging Cars
Iron and Brass Founders and Machinists

RALEIGH, NORTH CAROLINA.

CHIEF OF POLICE—Tobias Kearney.
R. R. AGENT—J. L. Reid, S. A. L.
MANAGER TELEGRAPH—J. L. Reid, W. U.
Ministers and Churches.
METHODIST—C. R. Canipe, Pastor.
BAPTIST—E. R. Nelson, Pastor.
EPISCOPAL—E. Malone, Rector.

Schools and Academies.
HIGH—W. G. Slappy, Prin.
Banks and Bankers.
THE BANK OF KITRELL—W. A. Hunt,
Pres.; T. H. Crudup, Cash.

Doctors.
Swindell, F. O.
General Merchants.
Crudup-Kittrell Co.
Hedgcock & Finch.
Smith, P. B., & Bro.
Smith, A. J. (Druggist.)
Overton, M. B., & Co.
Woolkief, B. B.

Hotels and Boarding Houses.
Williams, C. H.
Nurseries.
Continental Plant Co.
Medicine Manufacturers.
Person, Mrs. Joe, Remedy Co.

MIDDLEBURG.

Incorporated in 1881.
Population, 1914: White, 105; colored, 70;
total, 175.
Value real estate, \$18,446; value personal
property, \$22,320.
TAX RATE: 50c. on the \$100.

Town Officers.

MAYOR—W. B. Parish.
POSTMASTER—William L. Stewart.
CHIEF OF POLICE—W. T. Duke.
R. R. AGENT—C. M. Watkins, S. A. L.
MANAGER TELEGRAPH—C. M. Watkins,
W. U.

METHODIST—J. E. Holden, Pastor.
EPISCOPAL—Lewis Taylor, Rector.

Ministers and Churches.
BAPTIST—E. R. Nelson, Pastor.
Schools and Academies.
HIGH—Mrs. J. K. Plummer, Prin.
GRADED—J. P. Heris, Prin., Mrs. Gary
Primbsy, Primary Teacher, Effie Wheeler, In-
termediate Teacher.

Doctors.

McAllister, W. M.
Druggists.

Church, H. M.
Insurance Agents.
Parrish, W. H.
Rowland, W. T.

Hotels and Boarding Houses.
Crocker House.
Church's Hotel.
Jackson House.

General Merchants.

Middleburg Supply Co.
Bennett, A. L., & Co.
Church, H. M.

Livery Stables.

Green, Rufus.
Cotton Gins.
Middleburg Supply Co.

WAKE COUNTY

COUNTY SEAT, RALEIGH.

POPULATION—(Census 1910), 63,220.

Formed in 1771. Named in honor of Esther Wake.

AREA—717 square miles.

Value real estate \$13,891,964; value of personal property, \$5,741,196; bank stock, \$701,483; building and loan association stock, \$29,028; corporations, \$7,936,117.

Property listed in 1914, by whites, \$18,062,163; by negroes, \$1,650,991.

NUMBER OF SCHOOLS—For whites, 78; for negroes, 59.

TAX RATE—County purposes, 17c. on the \$100; roads and bridges, 25c.; special, 10c. to 40c.; different in various townships.

County bonded debt, \$420,000.

PUBLIC ROADS—Number miles, 2,500. Worked by taxation and free labor.

A BUSINESS EDUCATION. There is an unlimited demand for young men and women who are well trained for business employment. We have a strong faculty of experienced teachers. A large enrollment of students. Write for handsome catalog. Address,

KING'S BUSINESS COLLEGE, Raleigh, N. C., or Charlotte, N. C.

RAILROAD, TELEGRAPH AND EXPRESS COMPANIES.

North Carolina Railroad, 27.52 miles, assessed value.....	\$1,912,566.35
Seaboard Air Line Railway, 42.65 miles, assessed value.....	1,295,476.00
Durham and Southern Railroad, 28.97 miles, assessed value.....	588,124.00
Norfolk Southern Railroad, 27.41 miles, assessed value.....	354,056.00
Durham and South Carolina Railroad, 8 miles, assessed value.....	47,745.00
Raleigh, Charlotte & Southern Railroad, R. & S. Div., 19.06 miles, assessed value.....	156,366.40
Pullman Co., assessed value.....	21,688.00
Clayton Telephone Co., assessed value.....	1,320.00
Garner Telephone Co., assessed value.....	641.00
Yadkin River Power Co., assessed value.....	42,743.00
Southern Express Co., assessed value.....	22,750.00
Cardenas Telephone Co., assessed value.....	3,490.00
Western Union Telegraph Co., assessed value.....	46,899.16
Southern Bell Telephone and Telegraph Co., assessed value.....	105,381.00
Union Tank Line Co., assessed value.....	10,513.00
Home Telephone and Telegraph Co., assessed value.....	2,235.00
Cudahy Milwaukee Refrigerator Lines, assessed value.....	200.00
Carolina Power and Light Co., assessed value.....	27,569.00
Street's Western Stables Car Lines, assessed value.....	250.00
Raleigh Telephone Co., assessed value.....	8,000.00
Cudahy Packing Co., assessed value.....	200.00
Union Refrigerator Transit Co., assessed value.....	700.00
American Telephone and Telegraph Co., assessed value.....	2,299.00
Postal Telegraph-Cable Co., assessed value.....	10,285.00
Southern Cotton Oil Co., assessed value.....	10,500.00

SUPERIOR COURT TERMS—January 4, January 25 (civil), February 1, March 1 (criminal and civil), April 5 (criminal and civil), May 3, May 17 (civil), May 31 (criminal and civil), July 12, September 13 (criminal and civil), October 11, October 25 (civil), November 8, November 29 (civil), December 6.

COUNTY OFFICERS.

CLERK OF COURT—Millard Mial, Raleigh.
SHERIFF—J. H. Sears, Raleigh.
REGISTER OF DEEDS—Arch Wood, Raleigh.

DEPUTY REGISTER OF DEEDS—J. C. Root.

TREASURER—L. D. Stevenson, Jr.
CORONER—C. A. Separk, Raleigh.
SURVEYOR—W. Patrick Massey, Neuse, R. 1.

SUPT. OF HEALTH—Dr. J. J. L. McCullers.

SUPT. OF SCHOOLS—Z. V. Judd, Raleigh.
ASSISTANT SUPT. OF SCHOOLS—Edith Royster, Raleigh.

SUPT. OF COUNTY HOME—J. R. Ball, Raleigh, R. 6.

ATTORNEY—R. C. Beckwith, Raleigh.

GENERAL ROAD SUPERVISOR—W. L. Wiggs, Raleigh.

AUDITOR—H. G. Holding, Raleigh.

BOARD OF EDUCATION—L. J. Sears (Chm'n), Apex; E. B. Crow, Raleigh; M. B. Chamblee, Wakefield.

COMMISSIONERS—John A. Mills (Chm'n), E. C. Beddingfield, Raleigh; B. S. Franklin, Ell T. Scarborough, Raleigh, R. F. D.; W. H. Chamblee, Zebulon.

BOARD OF ELECTIONS—Ed. Hugh Lee (Chm'n), Raleigh; W. H. Penny, Apex; J. P. H. Adams, Cary.

JUSTICES OF THE PEACE.

BARTON'S CREEK TOWNSHIP—L. L. Brogden, Rogers Store, R. 1; J. J. Harward, Neuse, R. 1; W. A. Pugh, Rogers Store; E. T. Bealson, Rogers Store.

BUCKHOORN—H. C. Patrick, New Hill.

CARY—N. G. Yarborough, Cary.

CFDAR FORK—H. D. Mason, E. L. Sorrell, Morrisville.

HOLLY SPRINGS—J. W. Olive, Apex, R. 2; J. S. Stephens, Holly Springs, R. 2.

HOUSE'S CREEK—S. H. Smith, Raleigh, R. 6; A. M. Thompson, Raleigh, Rfd.; Arthur W. Porry, E. H. Ray.

LITTLE RIVER—H. P. Gill, Wakefield; W. A. Perry, Wakefield; J. M. Whitty, Zebulon.

MARK'S CREEK—L. J. Doubt, Knightdale, R. 2; A. R. Hodge, Knightdale.

MIDDLE CREEK—Thos. R. Harrison, L. H.

Smith, J. D. Balletine, Fuquay Springs; Geo. M. McCullers; H. M. Tally, Cordenas.

NEUSE RIVER—J. B. Wiggins, Neuse; G. H. Mooneyham, Neuse, R. 2; J. B. Wiggins, Neuse; J. D. Wilson.

NEW LIGHT—W. D. Sandling, Creedmoore; W. T. Morton, Wake Forest, R. 1; P. R. Allen, W. D. Ray, J. D. Pleasants, J. H. Keith.

LEESVILLE—A. E. Sorrell, R. 6.

PANTHER BRANCH—C. F. Parrish, McCullers, R. 2.

RALEIGH—J. J. Lewis, John C. Root, H. R. Roberts, C. P. Franklin, J. R. Gotton, L. M. Woring, J. Y. Connell, Ed. Murray, James C. Poe, J. S. Upchurch, C. A. Separk, J. F. Baker, J. E. Owens, W. H. Sawyer, Arch C. Wood, S. L. Rotter, T. A. Arnold, W. T. Davis, C. F. Koonce, C. H. Betts, J. N. Keelby, V. C. Royster, O. L. Farham, C. M. Walters, D. F. Pert, Jr., W. M. Utley, A. H. Yearby, E. H. Plummer.

ST. MARY'S—Troy Pool, Auburn; J. D. Johnson, Garner.

ST. MATTHEWS—Geo. W. Williams, R. 2; B. C. Bullock, R. 5.

SWIFT CREEK—B. S. Franklin, John Stephens, Raleigh, R. 4; David Stephenson, McCullers.

WAKE FOREST—J. H. Mitchell, Rolesville; C. R. Dehnam, Wake Forest, R. 2; W. D. O'Neal, Neuse, R. 2; J. T. Plummer, J. C. Coddell, Wake Forest.

WHITE OAK—C. F. Williams, Apex, R. 3; J. E. Yates, H. B. Holland, Thopolis Maynard, Apex.

MINISTERS NOT IN TOWNS.

BAPTIST—R. E. Atkins, Morrisville; A. A. Phipin, Wakefield; C. H. Norris, Holly Springs; J. D. Betts, Fuquay Springs; H. W. Norris, Holly Springs; C. E. Taylor, Wake Forest; J. W. Atkinson, Neuse, R. 1; W. N. Johnson, Wake Forest; J. H. Hutchinson, Raleigh, R. 1; O. W. Yates, Cary; W. L. Griggs, Wake Forest; H. G. Bryant, Wake Forest; R. L. Brown, Wake Forest; J. G. Davis, Wake Forest, R. 1; T. B. Davis, Zebulon; G. P. Harrill, Franklinton; G. T. Mills, Wake Forest; J. T. Mitehner, Franklinton; Theo. B. Davis, A. T. Hord, E. M. Lassiter, G. N. Cowan, Apex.

PRESBYTERIAN—B. R. Lacy, Jr., Willow Springs.

CHRISTIAN—G. J. Green, Morrisville; J. E. Franks, Raleigh, R. F. D.; J. Lee Johnson,

Touch Typewriting taught at KING'S BUSINESS COLLEGE, Incorporated. Capital Stock, \$30,000.00. Raleigh, N. C., and Charlotte, N. C.

Holly Springs; W. G. Clements, Morrisville; C. E. Newman, Raleigh; W. B. Fuller, Elon College; J. G. Truett, Elon College; J. S. Posthress, Elon College.

METHODIST—B. P. Robinson, Cary Cleunt; E. B. Craven, Garner; L. E. Sawyer, Millbrook; G. W. Starling, Zebulon.

HIGH SCHOOL PRINCIPALS.

Dry, M. B., Cary.
Moser, E. H. (Wakefon), Zebulon.
Pearson, J. E., Holly Springs.
Story, T. E. (Day Leaf), Neuse, R. 1.
Workman, J. H., Neuse, R. 1.

WAKE COUNTY WOMAN'S BETTERMENT ASSOCIATION.

President, Edith Royster, Raleigh; Vice-Presidents, Mrs. Cary B. Jones, Raleigh, R. 3; Mrs. W. A. Smith, Barton's Creek; Mrs. L. L. Doubt, Mark's Creek; Mrs. J. R. Carter, Holly Springs; Miss Irma Ellis, Cary; Secretary, Miss Rose Kee, Wendell; Treasurer, Ada Womble, Raleigh.

PHYSICIANS NOT IN TOWNS.

McCullers, J. J. L., McCullers.
Penny, J. A. J., Neuse, R. 3.
Thompson, S. W., Falls.
Buffaloe, J. S., Garner.
Powers, J. B., Wake Forest.
Sorrell, L. P., Raleigh, R. F. D.
Ray, O. L., Raleigh, R. 6.
Judd, J. M., Cardenas.
Blalock, N. M., McCullers.
Hesbee, A. E., Morrisville.
Brye, Garner.
Sexton, J. A., Fuquay Springs.
Check, C. E., Fuquay Springs.
Perry, A. H., Eagle Rock.
Templeton, J. N., Cary.
Utley, H. G., Apex.
Burt, R. W., Embo.
Johnson, R. W., Apex.
Wilkerson, Chas. B., Apex.
Underhill, H. P., Wendell.
Stewart, E. E., Wake Forest.
Moore, J. L., Wendell.
Hester, J. R., Knightdale.
Allen, Jas., Wendell.
Strickland, J. A., Zebulon.
Barbee, G. S., Zebulon.
Bell, G. M., Wakefield.
Marshburn, B. D., Wendell.
Holding, S. P., Wake Forest.
Powers, J. B., Jr., Wake Forest.
Young, L. B., Wake Forest.
Carstarphen, W. T., Wake Forest.

PUBLIC SCHOOL TEACHERS.

Adams, Annie May, Willow Springs, R. 1.
Allen, Mary, Youngsville, R. 1.
Anders, Mildred, Apex, R. F. D.
Andrews, M. B., Cary.
Bailey, Oelie, McCullers, R. 1.
Banks, Eta, Auburn, R. 1.
Barker, Fley, New Hill, R. 1.
Bembow, Annie B., Knightdale, R. 2.
Blackburn, Bettie, Apex.
Bland, Lorena, Wakefield, R. 3.
Bordeaux, Addie E., Morrisville.
Bracey, May, Neuse, R. 1.
Bradley, J. E., Neuse, R. 2.
Brame, Carrie E., Raleigh, R. 1.
Brewer, Mattie P., Raleigh, R. 2.
Brickhouse, C. M., Zebulon.
Bruton, Mary, Raleigh, R. 5.
Buchanan, Anna M., Wendell.
Buckner, Jenness, Eagle Rock.
Bullard, Mary E.
Caffey, Katherine, Apex, R. 2.
Carter, Marvel, Cardenas.
Case, L. J., Clayton, R. 3.
Chardy, Pearl, Zebulon.
Cobb, Amanda, Forestville.
Cobb, Janie, Garner.
Cohon, Lucy B., Walthall.
Cole, Susie, Wakefield, R. 3.

Council, Beatrice, Apex, R. 1.
Council, Bettie, Apex, R. 1.
Council, Euld, Apex, R. 1.
Crowder, Estelle, Apex, R. 2.
Daughtry, W. B., Mrs., Clayton, R. 3.
Day, Willie Greene, Cary.
Doub, Bessie, Wendell.
Drinkard, Sallie, Raleigh, R. 5.
Dry, M. B., Cary.
Duncan, Sallie, Garner, R. 1.
Dunford, Mary, Zebulon.
Dunford, Ruth, Apex, R. 1.
Edwards, Estelle, Wake Forest, R. 1.
Edwards, Mammie N., Apex, R. 3.
Elliotte, Mammie, Garner, R. 2.
Ellisk, Irma, Cary.
Evans, Mabel, Zebulon.
Evans, Ruth, Wendell.
Farmer, Nannie E., Fuquay Springs.
Ferguson, Guerrant, Wake Forest.
Forbes, Louise, Wendell.
Franklin, May Belle, Garner, R. 1.
Franklin, Minnie, Wakefield, R. 1.
Galney, Katie, Cary, R. 1.
Garris, Minnie, Apex.
Gilbert, Edith E., Wendell.
Gill, Carrie E., Zebulon.
Gillespie, Kathleen, Apex, R. 1.
Gillian, Marguerite, Fuquay Springs.
Green, G. J., Morrisville.
Hall, J. R., Morrisville.
Hall, Selma, Wake Forest, R. 3.
Harper, Ella R., McCullers, R. 1.
Harris, Ellen E., Wake Forest, R. 1.
Haslins, Maude A., Raleigh, R. 6.
Harvey, Bessie, Fuquay Springs.
Henderson, Cecilia, Holly Springs.
Henkel, H. Celeste, Wake Forest.
Hoke, Annie, Neuse, R. 2.
Hoke, R. F., Apex, R. 1.
Hunter, B. R., Mrs., Cary.
Hunter, Mary, Willow Springs.
Ivey, Esther, Holly Springs.
Ivey, T., Cary.
Johnson, Eva, Raleigh, R. 6.
Johnson, Evie, New Hill.
Johnson, Stella, New Hill.
Jordan, Alta May, Raleigh, R. 1.
Jordan, Claudia, Apex, R. 2.
Keith, Ethel, Northside, R. 1.
Kilian, A. W., Mrs., Raleigh, R. 3.
Kilpatrick, Kate L., Raleigh, R. 3.
Kilpatrick, Mary, Zebulon.
Lane, Bessie, Auburn.
Lansdel, Nan, Knightdale.
Lawrence, Clara L., New Hill, R. 1.
Lawrence, Loula J., Mrs., Wake Forest, R. 4.
Lary, Katherine, Wakefield, R. 3.
Lewson, Sam, Mrs., Knightdale, R. 2.
Lockhart, John C., Apex.
Luther, Mammie, Apex.
McElroy, Mildred, Morrisville, R. 2.
Madrox, D. W., Wendell.
Martin, Eva, Holly Springs.
Massie, Beatrice P., Raleigh, R. 1.
Matheson, Nell, Walthall.
Meynard, Katie A., Fuquay Springs.
Messer, Iuez, Apex, R. F. D.
Morris, Carrie E., Morrisville.
Moser, E. H., Zebulon.
Moore, Hallie M., McCullers.
Moss, Clyde B., Youngsville, R. 1.
Nance, Lillian W., Raleigh, R. 2.
Newton, Annabel, Zebulon.
Nicholson, Ellie, Cardenas.
Norwood, Annie, Willow Springs, R. F. D.
Neuse, Freida C., Zebulon.
Oldham, J. B., Raleigh, R. 6.
O'Neal, E. W., Mrs., Neuse, R. 2.
Parker, Dora, Apex, R. 1.
Parker, Grace, Neuse, R. 1.
Parker, Sara F., Zebulon.
Page, Minnie, Carpenter.
Page, Nora, Cary.
Paylor, Bessie L., Carpenter.
Pearson, J. E., Holly Springs.

A SCHOOL WITH A REPUTATION. THE OLDEST, LARGEST AND BEST EQUIPPED SCHOOL IN NORTH CAROLINA. MORE GRADUATES HOLDING RESPONSIBLE POSITIONS THAN ALL OTHER BUSINESS SCHOOLS IN THE STATE COMBINED. YOU WILL INCUR NO RISK OR INDULGE IN NO EXPERIMENT IF YOU FAVOR US WITH YOUR PATRONAGE. GET OUR PROPOSITIONS.

KING'S BUSINESS COLLEGE, Raleigh, N. C., or Charlotte, N. C.

Pearson, Leslie W., Apex, R. 2.
 Peebles, Ollie, Raleigh, R. 1.
 Penny, Rosalie, Raleigh.
 Petty, Pannie, Cary, R. 2.
 Pierce, Ella, New Hill, R. 1.
 Pittman, R. A., Wake Forest.
 Pope, Bessie L., Wake Forest, R. 3.
 Powell, Lucy M., Garner, R. 2.
 Pryor, Elizabeth, Cary.
 Ray, Artee, Raleigh, R. 5.
 Ray, Beatrix, Neuse, R. 3.
 Ray, V. C., Northside, R. 1.
 Ray, Dottie, Wake Forest.
 Ray, W. D., Wake Forest, R. 1.
 Rector, Dovie, Willow Springs, R. 1.
 Rector, Lula, Knightdale, R. 2.
 Reddish, Alice M., Mrs., Raleigh, R. 1.
 Rhodes, Virginia C., Cardenas.
 Richardson, Maggie, Raleigh, R. 1.
 Robertson, Miriam, Wakefield, R. 1.
 Rogers, Alice, Cary.
 Rogers, Carlotta, Wake Forest, R. 3.
 Rogers, Mary T., Wake Forest, R. 3.
 Rollins, Meader, Apex.
 Rountree, C. W., Garner.
 Roudsill, Mary M., Mrs., Apex, R. 1.
 Schweikert, Carrie, Mrs., Youngsville, R. 1.
 Searcy, Corrie, Eagle Rock.
 Shearon, E. L., Mrs., Raleigh.
 Skinner, Gladys M., Apex, R. 3.
 Smith, A. Myatt, Mrs., Raleigh, R. 3.
 Spaulding, J. H., Raleigh, R. 6.
 Squires, Callie, McCullers.
 Staples, Julia T., Zebulon.
 Stephenson, Lena, Wake Forest, R. 3.
 Stevens, Lena I., Neuse.
 Stone, H. E., Cary.
 Stroup, Edna, Knightdale, R. 2.
 Sudderth, Myrtle, Neuse, R. 1.
 Taylor, Agnes, Wake Forest.
 Taylor, Bettie, Apex, R. 3.
 Taylor, Ora A., McCullers, R. 1.
 Talton, Lillie, Morrisville.
 Thomasson, Ruth, Holly Springs.
 Thompson, E. W., Mrs., Neuse, R. 1.
 Vernon, Anna, Wake Forest.
 Vernon, Catherine, Wake Forest.
 Vinson, Ursie, Wendell.
 Walker, Lully, Willow Springs, R. 1.
 Wallen, Henry A., New Hill, R. 1.
 Waller, Mamie, Knightdale.
 Waring, Christine M., Apex, R. 1.
 White, Annie L., Knightdale.
 White, Florence, New Hill, R. 1.
 White, Lily, Raleigh, R. 6.
 White, Lois, Willow Springs.
 Whitley, Pauline, Apex, R. 3.
 Whitley, Ruth, Wake Forest.
 Wicker, Valesta, Wendell.
 Williams, Louise, Holly Springs.
 Wilson, Mamie, Wake Forest, R. 1.
 Wilson, Verd, Cary, R. 1.
 Wood, Florence C., Mrs., Willow Springs, R. 2.
 Woodward, Mary J., Cary, R. 2.
 Woodward, Pauline E., Apex, R. 2.
 Workman, J. H., Neuse, R. 1.
 Worley, Gertrude, Wake Forest, R. 4.
 Worley, M. L., Fuquay Springs.
 Yarborough, Estelle, Cary.
 Yates, Marjorie, Apex.

GRIST MILLS.

Mitchell, W. J., Wake Forest.
 Harward, W. H., Apex.
 Smith & Honeycutt, Neuse.
 Jordan, J. J., McCullers.
 Barham, J. H., & Son, Wendell.
 Yates, R. E. L., Raleigh, R. 3.
 Lassiter, C. J., Raleigh, R. 1.
 Edwards' Mills, Raleigh, Rfd.
 Roberts, W. T., Wendell.
 Barbee Co., Zebulon, R. 1.

SAW MILLS.

Wells, J. B., Wakefield.
 Padgett, J. H., Wakefield.
 Lynn, I. H., Raleigh, R. 6.
 Harward & Lynn, Raleigh, R. 6.
 Lassiter, C. J., Raleigh, R. 6.
 Grissom, W. S., Wakefield.
 Gill, V. Z., Zebulon.
 Hamrick & Bridgetts, Knightdale, R. 2.
 Duke, G. W., Wakefield, R. 3.
 Hardins, Wakefield, R. 3.
 Harris, A. M., Wake Forest.
 Sherron Bros., Wake Forest.
 Wilkinson Lumber Co., Cary.
 Norris, W. J., & Co., Holly Springs.
 Senter & Weaver, Holly Spring.
 Colebough, J. T., Morrisville.
 Lynn, W. S., Morrisville.
 Whitley, R. J., Zebulon.
 Barham, J. H., & Son., Wendell.
 Council, A. M., Apex.
 Kelly & Co., Apex.
 Harward, W. H., Apex.
 Edwards, W. P., Jr., Neuse.
 Edwards, J. J., Cary.
 Pool, W. E., Auburn.
 Atkinson, W. Z., Cardenas.
 Eagle Rock Mfg. Co., Eagle Rock.
 Sessoms, H. H., Fuquay Springs.
 Sexton, J. A., Fuquay Springs.
 Wrenn, J. T., & Co., Garner.
 Jordan, J. J., Gulleys Mills.
 Wake Machine Works, Cardenas.
 Lattimore Lumber Co., Knightdale.
 Martin, A. H., Eagle Rock.
 McLaughlin, N., McCullers.
 Sorrell, M. C., Apex.
 Johnson, J. Beal, Cardenas.
 Holly Springs Land & Imp. Co., Carpenter.
 Roberts Bros. Co., Wendell.
 Bryan, A. J., Garner.
 Blanchard, W. H., Morrisville.
 Ferrall, C. F., Morrisville.
 Mitchell, J. H., & Son, Wake Forest.
 Blalock, J. W., & Son, Willow Springs.
 Franks, W. N., McCullers.
 Hamilton & Bro., Knightdale, R. 1.
 Holder, J. K., Wendell.
 Jefferson & Atkinson, Zebulon.
 Sipple, J. C., Zebulon.
 Sipple, Jake, Wakefield, R. 3.
 Moore, J. H., Wakefield, R. 4.
 Jones, R. P., Wakefield.
 Gattis, W. B., Lumber Co., Zebulon.
 Wilson, W. S., Lumber Co., Zebulon.
 Barham, J. K., Zebulon.
 Gilbert & Johnson, Apex.
 Johnson, G. W., Apex.
 Martin, Barcus, Knightdale, R. 2.
 Nevins & Fonnoy, Apex.
 Howard, U. S., Apex.
 Jones, A. O., Apex.
 Pace, C. D., Wakefield.
 Eall, G. H., Neuse, R. 1.
 Norwood, G. B., Neuse, R. 1.
 Norwood, H. M., Raleigh, R. 5.
 Saucum, G. U., Raleigh, R. 2.
 Honeycutt, A. J., Neuse.
 Turner, B., & Bros.

LUMBER DEALERS.

Ferrell & Son, Apex.
 Duke, C. L., & Bros., Cary.
 Wilkinson Lumber Co., Cary.
 Roberts Bros. Co., Wendell.
 Johnson, J. B., Fuquay Springs.
 Wilson, W. S., Lumber Co., Zebulon.
 Smith, J. C., Walthall.
 Ferrell, B. N., McCullers.
 Gettys, W. B., Lbr. Co., Zebulon.
 Jones, C. B., Raleigh, R. 3.
 Barrow, J. K., Zebulon.
 Bane, W. D., Zebulon.

The President of KING'S BUSINESS COLLEGE has trained 9,000 leading business men in Texas, Florida, North Carolina and other Southern States. Write for Catalog. Address,

KING'S BUSINESS COLLEGE, Raleigh or Charlotte, N. C.

Pace, C. D., Wakefield.
Turner, N. F., & Bro., Garner.
Barham Bros., Neuse, R. 3.
Lassiter, C. J., Neuse, R. 3.
Franks, W. N., McCullers.
Blalock, W. J., Willow Springs.
Blalock, J. W., Willow Springs.
Horton, Sam., Zebulon.

COBBLER GINS.

Williams, S. D., McCullers.
Ferrell, B. N., McCullers.
Meatt, J. N., McCullers.
Turner, W. N., McCullers.
Lee, S. R., McCullers.
Sorrell, Charlie, Apex, R. 2.
Turner, T. H., Garner, R. 1.
Buffalo, Robert, Raleigh, R. 3.
Bryant, A. J., Garner.
Bryant, Henry, Garner.
Allen, Jno. R., Auburn.
Adams Bros., Neuse, R. 1.
Norwood, G. B., Neuse, R. 1.
Smith, W. A., Neuse, R. 1.
Ball, G. H., Neuse, R. 1.
Haeckaday, D. L., Neuse, R. 3.
Byrum Bros., Neuse, R. 3.
Ferguson, Richard, Neuse, R. 1.
Honeycutt, H. A., Neuse.
Shaw, Hugh, Raleigh, R. 1.
Woodall, J. B., Cary, R. 1.
Stinson, Everett, Holly Springs, R. 2.
Baucum, G. U., Raleigh, R. 2.
Zebulon Gin Co., Zebulon.
Hopkins, T. B., Wakefield, R. 2.
Duke, Yeo, Wakefield.
Scarboro, E. T., Eagle Rock.
Wendell Gin Co., Wendell.
Pugh, W. A., Neuse, R. 3.
Hillard, Bettie, Mrs., Knightdale.
Harrison, E. P., Raleigh, R. 2.
Duke, Jessie, Wake Forest.
Horton, Charlie, Knightdale.
Honeycutt, C. F., Raleigh, R. 1.
Strickland, J. G., Raleigh, R. 2.
Howle, E. B., Dr., Raleigh, R. 2.
Gill Gin Co., Wake Forest.
Farmers Union Gin Co., Wake Forest.
Mangum, P. H., Wake Forest.
Mitchell, J. H., Rolesville.
Apex Mill & Supply Co., Apex.
Harrington & Ilare, Holly Springs.
Wake Building & Supply Co., Holly Springs.

MERCHANTS NOT IN TOWNS.

Apex Mercantile Co., Apex.
Carpenter Bros., Lillian.
Long, David W., Lillian.
Horton, Charles T., Knightsdale, Rfd.
Ball, G. H., & Bro., Neuse.
Honeycutt, A. J., Neuse.
Jones, H. S., Neuse.
Reddish, J. W., Neuse.
Cross, H. J., New Hill.
Jordan, Edmund, & Son, New Hill.
Sears, J. I., Bonsal.
Wilson & Luther, New Hill.
Womble, L. F., New Hill.
Holloman, S. B., & Co., Enno.
Peel, Troy, Auburn.
Talton, A. R., Zebulon, R. 1.
Watts, Samuel, Auburn.
Goodwin, G. W., Caraleigh.
Morgan, Benj., Caraleigh.
Pestross, J. P., Cloverdale Farm (P. O. Raleigh).
O'Brien, William, Beck (Rfd. from Creedmoor).
Shepard, J. T., Hollands.
Brown, J. L., Cardenas.
Johnson, A. N., Cardenas.
Coats, Burwell, Cardenas.
Carpenter, W. H., Carpenter (P. O. Apex).
Ferrell & Butts, Carpenter, (P. O. Apex).
Hussett, E. A. W., Creedmoor.
Medlin, B. M., Neuse, R. 1.

Barham, Wake Forest, R. 1.
Griffin, S. D., Raleigh, R. 7.
Eiles, Freeman, Eagle Rock.
Robertson, G. E., Knightdale, R. 1.
Weathers, B. F., Knightdale, R. 1.
Smith, Herbert, Eagle Rock.
Marshall, A. B., Eagle Rock.
Scarboro, H. G., Eagle Rock.
Weathers, C. E., & Co., Eagle Rock.
Jainson, W. R., Fuquay Springs, R. 1.
Fonville, C., Neuse.
Godwin, W. M., New Hill.
Green, J. W., Garner.
Jordan, J. J., Gulleys Mills.
Weathers, L. J., & Son, Gulleys Mills.
Mitchell, C. W., Hartsville.
Perry, H. G., Youngsville, R. 1.
Robertson, G. E., & Son, Knightdale.
Burrow, A. B., Knightdale.
Dhouse, W. G., & Bros., Knightdale.
Stephenson, R. W., & Co., McCullers.
Gower, E. L., McCullers.
Johnson, A. C., McCullers.
Morgan, A. S., McCullers.
Turner, N. F., McCullers.
O'Kelly, Berry, Method.
Blalock, A. J., Myatt Mills.
Partin, M., Myatt Mills.
Brogden, L. L., Rogers Store.
Brogden, W. A., Rogers Store.
Jackson, Z. A., Rogers Store.
Perry, E. M., North Side.
Lassiter, C. J., Six Forks.
Stevens, A. T., Co., Walthall.
Adams, I. D., Willow Springs.
Love, J. D., Willow Springs.
Rowland, J. W., Willow Springs.
Johnson, John L., Willow Springs.
Smith, A. F., Fuquay Springs.
Adams, W. S., Fuquay Springs.
Thompson, H. P., Neuse, R. 1.
Byrum, H. M., Raleigh, R. 7.
Wake Mercantile Co., McCullers.
Beddingfield, C. A., Raleigh, R. 1.
Norwood, H. M., Raleigh, R. 7.
Franks, D. P., McCullers.
Roberson & Keith, Knightdale.
Banks, C. C., McCullers.
Johnson, A. C., McCullers.
Perry, C. L., Six Forks.
Pools, A. R., Raleigh, R. 1.
Montague, J. A., Knightdale, R. 2.
Stevens, A. T., Co., Walthall.
Howard, Eva, Mrs., Raleigh, R. 6.
Sion Williams & Co., McCullers.

RALEIGH.

Incorporated in 1795. Named for Sir Walter Raleigh

Population, 1914, estimated, 27,500.

Value of real estate, \$8,537,966; value of personal property, \$2,427,937; corporations, \$1,118,601.

White polls, 2,137; colored polls, 1,047.

TAX RATE: \$1.25 on the \$100; \$2 on the poll.

Bonded debt, \$1,217,500.

City owns sewerage and water.

POSTMASTER—Willis G. Briggs; Assistant, T. C. Gouard.

POSTSTRESS WEST RALEIGH—Mrs. J. T. Rowland.

EXPRESS AGENTS—W. A. Stephenson, Route Agent; J. J. Bowen, Manager.

U. S. WEATHER BUREAU—Lee A. Denson, Section Director.

CITY GOVERNMENT.

Department of Accounts and Finances.
MAYOR AND COMMISSIONER OF ACCOUNTS AND FINANCE—Jas. I. Johnson.
CLERK TAX DEPARTMENT—T. W. Fenner.
CITY CLERK—W. H. Sawyer.
WATER COLLECTOR—J. R. Meadows.
CITY ATTORNEY—Jno. W. Hinsdale, Jr.

KING'S BUSINESS COLLEGE is endorsed by leading Bankers and State Officials. Write for Catalog and full information. Address,

KING'S BUSINESS COLLEGE,

RALEIGH, N. C.

or

CHARLOTTE, N. C.

PURCHASING AGENT—Jas. I. Johnson.
Department of Public Safety.
COMMISSIONER OF PUBLIC SAFETY—O. G. King (City Treasurer.)
CLERK TO COMMISSIONER AND TO POLICE COURT—T. W. King.
SANITARY INSPECTOR—I. Sherwood Upchurch.

BUILDING INSPECTOR AND ELECTRICIAN—John W. Mangum.
PLUMBING INSPECTOR—Chas. D. Farmer.
CITY PHYSICIAN—Dr. John S. McKee.
BOARD OF HEALTH—Dr. J. W. McGee, Jr., Dr. R. S. Stephens, Dr. Jno. S. McKee.
KEEPER MARKET—J. S. McTary.
BUREAU OF VITAL STATISTICS—W. T. Davis, Clerk.
POLICE JUSTICE—W. C. Harris.
PROSECUTING ATTORNEY—B. F. Dixon.
CHIEF OF POLICE—C. M. Walters.
POLICE CAPTAINS—M. Thoupson, F. F. Brown, J. B. Lloyd.

PATROLMEN—F. S. Smith, J. A. Bailey, W. E. Mangum, N. Warren, J. B. Lloyd, L. H. Woodall, L. H. McGee, J. A. Pope, H. W. Warren, S. A. Nichols, B. F. Tucker, I. A. Pearce, T. B. Alderson, I. W. Rogers, Chas. Holloway, W. Y. Day, D. Duncan, W. W. Council, T. A. Arnold, H. L. Denning.
DESK SERGEANTS—W. A. Champion, Marlon Johnson, J. W. Beasley.
PATROL DRIVERS—R. C. Pool, T. G. Crabtree.

FIRE DEPARTMENT—Chas. D. Farmer, Chief; A. A. Doolittle, Asst. Chief, Co. 1, H. H. Horton, Capt.; Co. 2, J. D. Jones, Lieut.; Co. 3, H. N. Parrish, Capt.
MEAT AND MILK INSPECTOR—C. F. Koonce, D. V. S.

Department of Public Works.

COMMISSIONER OF PUBLIC WORKS—R. B. Seawell.
CLERK AND ASSISTANT ENGINEER—Edmond Burke Haywood.
SUPT. OF STREET FORCE—J. M. Teachey.
SUPT. OF FAIRM—Jno. S. Jones.
SUPT. OF ABATTOIR—W. R. Nowell.
SUPT. OF WATER WORKS—E. B. Bain.
CITY WEIGHMISTRESS—Mrs. M. P. Betts.

Railroad Headquarters.

NORFOLK SOUTHERN—E. C. Duncan, First Vice-Pres., Executive Dept. (R. C. & S. Ry.); W. J. Williams, Com'l Agent, Traffic Dept.; J. F. Mitchell, Traveling Passenger Agent, Traffic Dept.; P. D. Allen, Soliciting Agent, Traffic Dept.; C. W. Akers, Supt. Western Division, Operating Dept.; John Dwyer, Asst. Engineer, Maintenance of Way, Operating Dept.

SEABOARD AIR LINE—J. T. West, Division Passenger Agent, Traffic Dept.; L. M. Calvert, Passenger Agent, Traffic Dept.; M. Levin, Traveling Passenger Agent, Traffic Dept.; G. C. Poole, Com'l Agent, Traffic Dept.; Andrew Syme, T. F. A., Traffic Dept.

SOUTHERN—A. B. Andrews, First Vice-Pres.; O. F. York, T. P. A., Traffic Dept.; R. Turk, C. T. A., Freight; J. H. Andrews, Division Freight Agent; A. E. Diets, Freight Soliciting Agent.

NORTH CAROLINA DEMURRAGE BUREAU—R. M. Albright, Manager.

UNION DEPOT—Station Master, L. R. Thacker; Union Ticket Agent, J. E. Singleton.

CITY SCHOOL COMMITTEE—Jes. I. Johnson, Mayor, Chairman Pro Tem; G. Rosenthal, Treasurer; Dr. R. H. Lewis, B. F. Montague, T. B. Crowder, E. L. Harris, J. F. Ferrall.

Cemeteries and Superintendents.

OAKWOOD—A. B. Forrest, Supt.
CONFEDERATE—In Oakwood.
CITY CEMETERY—M. H. Riggan, Supt
CATHOLIC—No Keeper.
HEBREW—In Oakwood
NATIONAL—Henry C. Lacy, Supt.

OVERLIN (Colored)—Oliver Brown, Supt.
MOUNT HOPE (Colored)—John Fowler, Supt.

Hospitals, Orphanages and Asylums.

CENTRAL HOSPITAL FOR THE INSANE—Albert Anderson, M. D., Supt.
N. C. SOLDIERS' HOME—Capt. W. S. Lineberry, Supt.
THE IREX HOSPITAL—Julius Lewis, Pres.; E. B. Crow, Sec.-Treas.; Mrs. R. V. Blankenship, Supt.
ST. LUKE'S HOME—Mrs. M. J. Brown, Supt.
CATHOLIC ORPHANAGE (for boys)—Nazareth—G. H. Woods, Prin.
METHODIST ORPHANAGE—Rev. A. S. Barnes, Supt.
ST. AGNES HOSPITAL (Col)—Dr. Jennie Duncan, Supt.

City Public Schools.

SUPT. OF SCHOOLS—F. M. Harper.
HIGH SCHOOL—Hugh Morsen, Prin.; Mrs. J. M. Barbee, Math.; Nita Gressitt, Math.; Frances Winston, Hist. & Lat.; Mary Howland, Hist., Lat.; G. B. Phillips, English; Minnie Sparrow, English; Eliza Pool, German; Gladys Richards, Sten., Typewriter; Irma Deaton, French; Sarah P. Shuford, English; Gertrude Sliter, Dom. Science; S. J. Marlon, Science.

CENTENNIAL SCHOOL—Mary Page, Prin.; Ella Ford, 1st grade; Beryl Taylor, 2nd grade B.; Virginia Eldridge, 2nd grade; Annie Fenner, 3rd grade; Bertha Holman, 4th grade; Belle Mitchner, 4th grade; Leona Love, 5th grade; A. Pearl Matthews, 5th grade; Irma Carraway, 6th grade; Willie White, 7th grade; Mary B. Holman, Ungraded Room.

WILEY SCHOOL—Mrs. M. B. Sherwood, Prin.; Grace Bates, 1st grade; Bessie Brown, 2nd grade B; Elizabeth Willson, 2nd grade, A section; Hibla Gletzner, 2nd grade, B section; Margaret Stedman, 3rd grade; Frances Lacy, 4th grade; Carrie Bright, 4th grade; Mrs. C. P. Blalock, 5th grade; Rebecca Merritt, 5th grade; Elizabeth Whyte, 6th grade; Bell Fleming, 6th grade; H. Anna Williamson, 7th grade; Mrs. Louis D. Womble, 3rd grade, B.

MURPHY SCHOOL—Mrs. P. C. Green, Prin.; Flora Boyce, 1st grade; Eva Godfrey, 2nd grade, B; Henri Etta Lee, 2nd grade, A; Annie Furman, 3rd grade; Gena Crews, 3rd grade; Alice Lacy, 4th grade, B; Mary Burton, 4th grade, A; Eunice Watson, 5th grade; Myrtle Miller, 6th grade; Emma Conn, 6th grade; Susie Williams, 7th grade.

THOMPSON SCHOOL—Mrs. M. B. Terrell, Prin.; Elizabeth Holman, 1st grade; Mrs. W. S. Thomas, 2nd grade; Heber Birdsong, 3rd grade; Mrs. Anne Love Wilson, 4th grade; Mary W. Quinn, 5th grade; Mrs. W. L. Beasley, 6th grade.

BROOKLYN SCHOOL—Myrtle Underwood, Prin.; Elizabeth Hunter, 2nd grade; Ruth Thomas, 3rd and 4th grades.

PILOT MILLS SCHOOL—Minnie Redford, Prin.; 1st grades; Lizzie Terrell, 2nd and 3rd grades; Annie Caldwell, 4th and 5th grades.

CARALEIGH SCHOOL—Mrs. Katie Breece, Prin.; Fannie M. Webb, 1st and 2nd grades; Mrs. Breece, 3rd and 4th grades.

COLORED PUBLIC SCHOOLS—Washington School, J. H. Branch, Prin.; Crosby School, Miss Julia Arnee, Prin.; Oberlin School, Theo. F. Williams, Prin.; Garfield School, J. W. Lison, Prin.

MEDICAL INSPECTOR—Dr. A. S. Root.
TRICANT OFFICER—D. R. Byrum.

Ministers and Churches.

BAPTIST.

First—T. W. O'Kelly, Pastor.
 Tabernacle—Chas. E. Maddy, Pastor.
 Fayetteville Street—No Pastor.
 Pilot Hill—R. S. Stephenson, Pastor.
 Johnson Memorial Chapel—Vacant.

KING'S BUSINESS COLLEGE TEACHES ONLY UP-TO-DATE BUSINESS METHODS. WRITE FOR CATALOG. It is Free. Address,

KING'S BUSINESS COLLEGE,

RALEIGH, N. C.

or

CHARLOTTE, N. C.

BAPTIST MINISTERS.

Farmer, J. S.
Moore, Hight C.
Johnson, Livingston.
Vann, R. T.
Meserve, C. F.
PRIMITIVE BAPTIST—W. A. Simpkins,
Pastor.

EPISCOPAL.

Joseph Blount Cheshire, Bishop.
Christ Church—Milton A. Barber, Rector.
Church of the Good Shepherd—I. McK. Pfitzinger, Rector.

St. Mary's Chapel—Geo. W. Lay, Rector.
St. Saviour—C. P. Wilcox, Rector.
St. Augustine Chapel—A. B. Hunter, Rector.

CATHOLIC.

Church of the Sacred Heart—Thos. Griffin,
Pastor.
Church of the Holy Name of Jesus, Nazareth
—G. H. Woods, Pastor.

CHRISTIAN.

Hillsboro Street Church—C. E. Newman, Pastor.

METHODIST.

M. P. Plyler, Presiding Elder.
Edenton Street Church—J. C. Wooten, Pastor;
J. O. Guthrie, Superintendy.
Central—J. H. McCracken, Pastor.
Epworth—A. S. Parker, Pastor.
Jenkins Memorial, Brooklyn—J. W. Potter,
Pastor.

METHODIST MINISTERS—L. S. Massey, R.
L. Davis.

PRESBYTERIAN.

First Church—W. McC. White, Pastor.

NON-SECTARIAN.

Reade Memorial Chapel—Soldiers' Home.

Colleges and Schools.

NORTH CAROLINA COLLEGE OF AGRICULTURE
AND MECHANIC ARTS—D. H. Hill, Pres.

NORTH CAROLINA INSTITUTION FOR THE
EDUCATION OF THE DEAF, DUMB
AND BLIND—John E. Ray, Prin.

MEREDITH COLLEGE—R. T. Vann, Pres.
PEACE INSTITUTE—George J. Ramsey,
Pres.

ST. MARY'S SCHOOL—Geo. W. Lay, Rector.
KING'S BUSINESS COLLEGE—J. H. King,
Pres.

SCHOOL OF THE DOMINICAN SISTERS—
Rev. Thomas P. Griffin, Prin.
Colored Schools.

SHAW UNIVERSITY—Chas. F. Meserve,
Pres.
ST. AUGUSTINE SCHOOL—A. B. Hunter,
Prin.

A. & M. COLLEGE.

Faculty.

DANIEL HARVEY HILL, A. M., L. L. D.,
President.

WALLACE CARL RIDDICK, A. B., C. E.,
Professor of Civil Engineering and Vice-President.

WILLIAM ALPHONSO WITHERS, A. M.,
Professor of Chemistry.
ROBERT E. LEE YATES, A. M., Professor
of Mathematics.

THOMAS NELSON, Professor of Textile Industry.

CLIFFORD LEWIS NEWMAN, M. S., Professor
of Agriculture.
WILLIAM HAMB BROWNE, A. B., Professor
of Physics and Electrical Engineering.

HOWARD ERNEST SATTERFIELD, M. E.,
Professor of Mechanical Engineering.

THOMAS PERLIN HARRISON, Ph.D.,
Professor of English, and Dean of College.

GUY ALEXANDER ROBERTS, B. S., D. V. S.,
Professor of Veterinary Science and Physiology.
JOHN CHESTER McNUTT, B. S. Agr.,
Professor of Animal Husbandry and Dairying.

JOSHUA PLUMMER PILLSBURY, B. S.,
Professor of Horticulture.

HARRY RASCOE FULTON, M. A., Professor
of Botany and Vegetable Pathology.

MELVIN ERNEST SHERWIN, B. S. A., M. S.,
Professor of Soils.
CARROLL LAMB MANN, B. S., C. E., Professor
of Railroad Engineering.

ZENO PAYNE METCALF, B. A., Professor
of Zoology and Entomology.

HORACE FLITCHER SPURGIN, First
Lieutenant, U. S. A., Professor of Military
Science and Tactics.

THOMAS EVERETT BROWNE, A. B., Professor
of Agricultural Extension.
WILLIAM ROSWELL CAMP, A. B., Professor
of Agricultural Economics.

BENJAMIN FRANKLIN KNAUFP, M. S.,
D. V. S., Professor of Poultry Science.
CHARLES MCGEE HECK, A. B., Associate
Professor of Physics.

GEORGE STIMMEY, Jr., Ph.D., Assistant
Professor of English.
WELDON THOMPSON ELLIS, B. E., M. E.,
Assistant Professor of Machine Design and
Steam Laboratory.

LEON FRANKLIN WILLIAMS, A. B., A. M.,
Ph. D., Assistant Professor of Chemistry.

HENRY K. MCGINTYRE, E. E., Assistant
Professor of Physics and Electrical Engineering.

CHARLES BENJAMIN PARK, Instructor in
Machine Shop and Assistant in Power Plant.

LAWRENCE EARL HINKLE, B. A., Assistant
Professor of Modern Languages.
JOHN EDWARD HALSTEAD, B. S., Instructor
in Dyeing.

HERBERT NATHANIEL STEED, Instructor
in Weaving and Dyeing.
FRED BARNETT WHEELER, B. E., Instructor
in Wood Shop and Pattern Making.

JOHN WILLIAMS HARRELSON, B. E., Instructor
in Mathematics.

VERGIL CLAYTON PRITCHETT, M. S.,
Instructor in Physics.

IRVING ISAAC POOLE, B. E., C. E., Instructor
in Civil Engineering.

HARRY TUCKER, B. A., B. S., Instructor
in Mathematics and Civil Engineering.

LILLIAN LEE VAUGHAN, M. E., Instructor
in Mechanical Engineering Laboratory.

LAFAYETTE FRANK KOONCE, B. S., D. V. S.,
Instructor in Veterinary Science.
EDGAR ALLAN HODSON, B. S., Instructor
in Agronomy.

JULIUS WILLIAM PRATT, A. B., Instructor
in English.
EDWIN FREEMAN STODDARD, B. S., Instructor
in Horticulture.

SCHUYLER MARSH SALISBURY, B. S.,
Instructor in Dairying.
EVERETT HANSON COOPER, B. S., Instructor
in Bacteriology.

HARRY CURTIS YOUNG, B. C., Instructor
in Botany.

ELMAE ALDRICH RICKARD, A. B., Instructor
in Mathematics.

HERMON BURKE BRIGGS, B. E., Instructor
in Shop and Drawing.
EDGAR BRYAN NICHOLS, B. E., Instructor
in Forge.

HENRY LEON COX, B. S., Instructor in
Chemistry.
CHARLES WEBB DAVIS, A. B., Instructor
in Mathematics.

JAMES TAIMAGE ROBINS, A. B., A. M.,
Ph. D., Instructor in Chemistry.

EDWIN LOUIS FREDERICK, A. B., Ph. D.,
Instructor in Chemistry.

FIELDING FICKLEN JETER, A. B., Instructor
in Mathematics.

DEAN WILLIAM MARTIN, B. S., Instructor
in Physics.
CARLETON FRIEND MILLER, B. S., Ph. D.,
Instructor in Chemistry.

KING'S BUSINESS COLLEGE has one of the largest Shorthand and Typewriting Departments in the South. Tuition rates are very low, considering advantages offered. Get our propositions. Address, **KING'S BUSINESS COLLEGE, Raleigh, N. C. or Charlotte, N. C.**

WILLIAM GALLOWAY RICHARDSON, Jr., M. E., Instructor in Drawing.
 JAMES BLAINE SCARBOROUGH, A. B., A. M., Instructor in Mathematics.
 WALTER BIVINS SMITH, D. V. M., Instructor in Physiology and Pathology.
 KENNETH TRACY WEBBER, B. S., Instructor in English.
 HARVEY LANGILL JOSLYN, B. S., Instructor in Soils.
 RUTLEDGE HUGHES FEILD, Student Instructor in Entomology and Zoology.
 HERBERT SPENCER, Student Instructor in Entomology and Zoology.
 ARCHIE KNIGHT ROBERTSON, B. S., Assistant in Agricultural Extension.
 MRS. CHARLES MCKIMMON, Assistant in Agricultural Extension.

Officers.

EDWIN BENTLEY OWEN, B. S., Registrar.
 ARTHUR FINN BOWEN, Bursar.
 HENRY McKEE TUCKER, M. D., Physician.
 ARTHUR BUXTON HURLEY, Steward.
 FREDERICK STANGER, Superintendent of Building and Grounds.
 MRS. CHARLOTTE M. WILLIAMSON, Librarian.
 MRS. ELLA I. HARRIS, Hospital Matron.
 JAMES JOSHUA KING, General Secretary of the Young Men's Christian Association.
 EDGAR BYRON NICHOLS, B. E., Assistant Secretary of the Young Men's Christian Association.

ISABEL BRONSON BUSBEE, Secretary to President.

KATHERINE JOSEPHINE MACKAY, Bookkeeper in Bursar's Office.

LUCILE ANDERSON, Stenographer, Agricultural Department.

MARY CONSTANCE BLEDSOE, Stenographer, Engineering Departments.

ELIZABETH GORDAN GRIFFIN, Stenographer, Registrar's Office.

MEREDITH COLLEGE.**Officers of Administration and Instruction.**

RICHARD TILMAN VANN, A. B., D. D., Pres.

ROSA CATHERINE PASCIAL, A. B., Lady Prin.

J. GREGORY BOOMHOUR, A. B., A. M., Dean—Professor of Natural Science.

SUSAN ELIZABETH YOUNG, A. M., Professor in Modern Languages.

ELIZABETH DELIA DIXON CARROLL, M. D., Professor of Physiology—College Physician.

ELIZABETH AVERY COLTON, B. S., A. M., Professor of English.

MARY SHANNON SMITH, A. B., Professor of History and Education.

LEMEUEL ELMER McHILLAN FREEMAN, A. B., A. M., B. D., Th. D., Professor of Bible and Philosophy.

HELEN HULL LAW, A. B., A. M., Professor of Latin.

KATHERINE PARKER, A. B., B. S., Professor of Home Economics.

MARY HASSELTINE VANN, A. B., Professor of Mathematics.

KATHERINE CAMPBELL JOHNSON—Instructor in English.

IDA ISABELLA POTEAT, Professor of Art—Art History.

LUCY WEST LITCHFORD, Associate Professor of Art.

GUSTAV HAGEDORN, Dean—School of Music—Harmony, History of Music.

ALBERT MILDENBERG, Professor of Musical Analysis.

WILLIAM JASPER FERRELL, A. B., Bursar.

GETRUDE ROYSTER, Director of Physical Education.

MARGARET FORGENS, B. S., Librarian.

JANET McDONALD, Stewardess for Main Building.

MRS. JESSIE EARNSHAW, Stewardess for East Building.

MRS. OCTAVIA SCARBOROUGH NORWOOD, Nurse.

GUSTAV HAGEDORN, Dean—Professor of Violin, Orchestral Instruments, Harmony, History of Music.

HELEN MARIE DAY, Professor of Voice Culture and Art of Singing.

ALBERT MILDENBERG, Professor of Piano, Organ, Analysis, Counterpoint.

EDNA ESTELLE HALL—Professor of Piano and Ensemble Playing.

MARIJETTE LOUISA DAY, Associate Professor of Voice Culture.

RUBY GENEVIEVE PENNY, Instructor in Piano.

MRS. WILLIAM JASPER FERRELL, Instructor in Music Pedagogy and Children's Classes.

JULIETTE LOVING, Instructor in Piano.

MABEL AUGUSTA BOST, Instructor in Piano.

KAREN ANN ELLINGTON POOLE, Instructor in Voice.

Faculty of Meredith Academy.

MARY PARKER BROWN, A. B., English, Mathematics.

VIVAN GRAY BETTS, A. B., Latin, French, History.

LOUISE COX LANNEAU, A. B., Science, German.

ST. MARY'S SCHOOL.**Faculty and Officers, 1914-15.**

REV. GEORGE W. LAY, Rector.

ELEANOR W. THOMAS, Lady Principal.

ERNEST CRUKSHANK, Secretary and Business Manager.

Academic Dept.

REV. GEORGE W. LAY, Bible, Ethics and Pedagogy.

ELEANOR W. THOMAS, English.

WILLIAM E. STONE, History and German.

ERNEST CRUKSHANK, Science.

MARGARET RICKS, Mathematics.

BLANCHIE E. SHATTUCK, English.

MARIE RUDNICKA, French.

HELEN URGUBART, Latin.

FRANCES R. BOTTUM, Science and English.

FLORENCE C. DAVIS, Elocution and Physical Culture.

MABLE H. BARTON, Physical Training.

LUCY E. ROBBINS, Lower Preparatory.

KATE MCKIMMON, Primary School.

Other Departments.

MARTHA A. DOWD, Director of Music, Piano.

R. BLINN OWEN, Voice and Organ.

NELLY A. PHILLIPS, Piano.

MURIEL ABBOTT, Violin.

LOUISE SEYMORE, Piano.

REBECCA H. SHELDON, Piano.

ZONA M. SHULL, Voice.

EBIE ROBERTS, Piano.

CLARA I. FENNER, Director, Art.

FLORENCE C. DAVIS, Director, Expression.

LIZZIE H. LEE, Director, Business Branches.

HAZEL A. METCALF, Domestic Science and Art.

Other Officers.

LILLIAN FENNER, Housekeeper.

ELISE G. STILES, Assistant Housekeeper.

ANN C. HART, Matron of Infirmary.

DR. A. W. KNOWN, School Physician.

LIZZIE H. LEE, Bookkeeper.

JULIET B. SUTTON, Stenographer.

MRS. MARY IREDELL, Agent of the Trustees.

PEACE INSTITUTE.**Faculty.**

GEORGE J. RAMSEY, A. M., LL.D., President.

WILLIAM McC. WHITE, D.D., Bible.

FRANCES L. PROSSER, Lady Principal.

LILLIAN BEALE, Latin.

KING'S BUSINESS COLLEGE IS ENDORSED BY THE RALEIGH CHAMBER OF COMMERCE. THERE IS NO BETTER SCHOOL AT ANY PRICE. SEND FOR CATALOGUE. ADDRESS,

J. H. KING, President, Raleigh, N. C., or Charlotte, N. C.

ADA V. WOMBLE, Pedagogy, Philosophy, History.

EMMA B. BONNEY, Science.

MILEE VALENTINE ESTOPEY, French and German.

RUTH HUNTINGTON MOORE, History of Art, Drawing and Painting.

HELEN H. WILSON, English.

RUTH HANNAH, Mathematics.

ANNIE S. RAMSEY, Chapel Supervisor.

J. P. BRAWLEY, Piano, Theory, and Harmony.

LOVIE JONES, Piano.

TERRA CHRISTA KRUNA, Piano.

MURIEL ABBOTT, Violin.

MRS. F. M. WARD, Voice.

THELMA MAE DERRICK, Expression and Physical Training.

ANNIE HILL BOBBITT, Commercial, Business.

MRS. WARREN H. BOOKER, Domestic Science.

MAUDE COBB, Librarian.

MARY T. FOWLER, Matron.

ROSE D. HOEKINS, Housekeeper.

MARY C. CLARKSON, Secretary to the President.

HANNAH COLEY, Chaperon.

HUBERT HAYWOOD, Attendant Physician.

KING'S BUSINESS COLLEGE.

Faculty.

J. H. KING, President and Supt.

D. W. HOSTETLER, Commercial Department.

B. F. CLAYTON, Stenography.

ELLA HADDOX, Shorthand.

MRS. DAISY ADKINS, Typewriting Department.

GRACE CLEGG, Stenographer.

SACRED HEART ACADEMY.

PRINCIPAL—Rev. Thomas P. Griffin.

DIRECTRESS—Mother M. Navarette.

TEACHERS—Sister M. Dolarta, Sister Jean Frances, Sister Rose Agatha.

Architects.

Simpson, Frank B.

Thompson, Frank K.

Hartge, C. E.

Keller, H. P. S.

Kennedy, J. M.

Briggs, J. D.

Salter, J. A.

Agricultural Implements.

Brewer, S. W., & Son.

Briggs, T. H., & Sons.

Carolina Hardware Co.

Hart-Ward Hardware Co.

Myatt, W. A.

Wyatt, J. P., Sons Co.

Bowden, L. W.

Art Stores.

Ellington, J. C.

Watson, F. A., Art Co.

Perry, Henry C.

Weathers, L. C.

Bent Light Portrait Frame Co.

Art Studios.

Busbee, Mr. and Mrs. Jacques.

Leach, Miss Dixie.

Bakers.

Bretsch, Albert L.

Staudt, Fred. G.

Raleigh Bakery (J. W. House).

Banks and Bankers.

THE CITIZENS NATIONAL—Jos. G. Brown,

President; G. H. Andrews, Cashier.

THE COMMERCIAL NATIONAL—B. S. Jer-

man, President; E. B. Crow, Cashier.

THE RALEIGH BANKING AND TRUST

CO.—C. E. Johnson, President; F. H. Briggs,

Cashier.

THE MERCHANTS NATIONAL—E. C. Dun-

can, President; W. B. Drake, Jr., Cashier.

THE RALEIGH SAVINGS BANK AND TRUST CO.—Jas G. Brown, President; Chas. Row, Cashier.

THE MECHANICS SAVINGS—C. E. Johnson, President; Walters Durham, Cashier.

THE WAKE COUNTY SAVINGS—T. B. Crowder, President; W. W. Vass, Cashier.

Bands and Orchestras.

Caraleigh Band.

Third Regiment Band.

Levin's Band and Orchestra.

Blind Institution Brass Band and Orchestra.

Pilot Mill Band.

Books and Stationery.

The Baptist Book Store.

Office Stationery Co.

Press, E. F.

Southern Book Exchange.

Williams, Alfred, & Co.

Storr, H. S., Co.

Bottling Works.

Raleigh Coco-Cola Bottling Co.

Jones Brothers.

Pepsi-Cola Bottling Co.

Mint-Colo Works.

Chero-Cola Co. Works.

Gin-Gera Bottling Works.

Boots and Shoes.

Cross & Linehan.

Heller Bros.

Hunter-Rand Co.

Peebles & Edwards.

Bernard L. Crocker.

Rosenthal, Herbert.

Whiting & Horton.

Boone, C. R.

Globe Clothing Co.

Hanff & McLeod.

Kline & Lazarus.

Dobbin-Ferrall Co.

Quality Shop.

Raleigh Shoe Co.

Wake Shoe Co.

Walkover Boot Shop.

The Vogue.

Jacobs Kaplin.

Matthews & Horton.

Brick Manufacturers and Dealers.

Johnson & Johnson Co.

Raleigh Pressed Brick Co.

Brokers.

Gill, C. B., & Co.

Harris, F. L.

Hay, O. P.

Young, H. G.

Mangum, D. H.

Rand, Frank.

Morgan, A. S., & Co.

Woodhouse, S. J., & Co.

Branch, W. M.

Barbee & Co.

Capitol Insurance & Realty Co.

Johnson & Johnson Co.

Phillips & Penny.

McDonald, C. C.

Schilling, E.

Building and Loan Associations.

Raleigh Building and Loan Association.

Mutual Building & Loan Co.

Business Organizations.

CHAMBER OF COMMERCE—Alexander

Webb, President; W. L. Broden, Treasurer;

Bessie Hill Hackney, Secretary.

ROTARY CLUB—M. W. Tyree, President;

Albert L. Cox, Secretary.

MERCHANTS ASSOCIATION—Walter B.

Hunter, President; Mary Gregory Fort, Sec.

Treas.

PLAYGROUND COMMISSION—John C.

Drewry, Chairman; Bessie Hill Hackney, Sec.

Treas.

Butchers and Dealers in Cattle.

Richardson, E. G.
Schwartz, L.
Jones, J. J., & Co.
Young, A.
Waring, L. M.

Cafes and Restaurants.

Glersch Cafe
New York Quick Lunch.
Smith, John T.
Union News Lunch Room.
Wright, W. B.
Busy Bee Lunch Room.
White's Cafe.
Yarborough Cafe.
The Bland Cafe.
Redford, J. Frank.
Royal Cafe.
Barden, J. M. (S. A. L. Cafe).
Dairy Lunch Cafe.
Ideal Cafe (Col).
Hawkins, Sam (Col).
Lathan, Geo. (Col).
Mitchell, A. T. (Col).
Piedmont News Co.

Candy Manufacturers.

Porter Candy Co.
Royster, A. D., & Bro.
California Fruit Store.
Raleigh Confectionery Co.
Alderman Toy & China Co.
Toyland (J. D. Riggan and Mrs. L. F. Med-
lin).

Carriage and Wagon Manufacturers and Dealers.

Barber & Towler.
Evans' Son, J. W.
Holloway S. W.
Stronach, Frank.
Ray, C. B., Harness Co.

Cash Registers.

National Cash Register Co

Casket Manufacturers and Dealers.

Brown, H. J., Coffin Co.
Strickland, G. A.
Lightner, C. E., & Bro. (Col).
Cigar Wholesalers.

Capital Cigar Co. (M. W. Woodard, Prop).

Clothers and Men's Furnishings.

Berwanger, S.
The Vogue (Jacobs Kapten).
Cross & Linehan Co.
Kline & Lazarus.
Globe Clothing Co.
Levine, Mrs. David.
Quality Shop (Finger & Milliman.)
Whiting & Horton
Ike's Bargain House.
Masters & Agee Co.
Roone, C. R.
Bernard, Harris.
McLeod, N. H.

Cement Contractors.

Hunnicut, F. H.
Council, J. G.
Climax Concrete Co.
Waynick, J. J.
Grantham, W. J.
Lassiter, R. G.
Moran & Cissel.

Clubs.

CAPITAL CLUB—Ino. C. Drewry, President;
James McKee, Secretary.

THE ELKS CLUB—Henry H. Bates, Exalted
Ruler; Dennis Heardt, Secretary.

THE WOMAN'S CLUB—Delia Dixon Carroll,
President.

EAGLES CLUB—Wm. Felchi, Pres.

Coal and Wood Dealers.

Johnson & Johnson Co.
Weathers & White.
Powell & Powell (Inc.)
Sorrell, Johnson.
Somers & Powell.
Godwin, Julius.

Lightner, C. E. (Col).
Davis, J. C.
Spence, N. A.
Weathers, W. M.
Yager, W. H.
Carpenter, R. C.

Commission Merchants.

Crowder & Rand.
Gill, C. B.
Harris, E. L.
Hay, O. P.
Johnson & Johnson Co.
Marsh, Geo. & Co.
Young, H. J.
Ball, Geo. F.
Brogden, W. L.
King, R. W.
Dewar & Wilder.
Ball, J. G.
Barbee & Company.
McDonald, C. C.
Morgan, A. S., & Co.
Phillips & Penny.
Schilling, E.

Confectionery Dealers.

Woolworth's 5 and 10 Cent Stor.
Porter Candy Co.
Royster, A. D., & Bro.
California Fruit Store.
Dughi, A.

Contractors and Builders.

Barrow, W. B.
Coffey, John W.
Ford Bros.
Summers, Oscar.
Moser, M. A.
Adams, J. G.
Grantham, W. J.
Riggsbee, W. M.
Riddle, Jas. D.
York, C. V.
Council, Junius G.
Matthew, J. R.
Holland, Ino. E.
Clark, Moses.
Collins, Mark F.
Price, W. M.
Moore, J. T.
Nordan, Wm. H.
Tillman, Troy M.
Jerman, W. H.
Moran & Cissel.
Lassiter, R. G.
Hunnicut, F. H.

Cotton and Hosiery Mills.

CARALEIGH MILLS CO.—A. A. Thompson,
Pres.; Dr. D. E. Everitt, Vice-Pres.; W. D.
Briggs, Sec. & Treas.

PILOT COTTON MILLS CO.—W. H. Wil-
liamson, Pres.; A. V. D. Smith, Sec.

RALEIGH COTTON MILLS—A. A. Thomp-
son, Pres. & Treas.; V. B. Moore, Vice-Pres.

GLENWOOD KNITTING MILLS—W. E.
Ratchlife and James A. Fowler, Props.
MARTIN HOSEIERY MILLS—E. M. Mar-
tin, Prop.

MELROSE KNITTING MILL CO.—V. B.
Moore, Pres. & Treas.; F. T. Ward, Vice-Pres.
& Sec.

WATKINS HOSEIERY CO—W. L. Watkins,
Prop.

Cotton Buyers and Brokers.

Barbee & Co
Hinton, C. L., & Co.
Parker Bros. & Co.
Weathers, Whitaker Co.
Brewer, S. W., & Son.

Cotton Seed Dealers.

Myatt, Jr., W. A.
Simpkins, W. A.

Dairies and Creameries.

Raleigh Creamery.
Oriental Dairy.
Cloverdale Dairy.

Holly Farm Dairy.
Idlewild Dairy.
Norwardin Dairy.
Crystal Spring Dairy.
Woodlief, W. C.
Hope Farm Dairy.
Harris Farm Dairy.
Barnes Dairy.
Seymore Dairy.
Allen, D. H.
Horton's Dairy.
Isle of Jersey Dairy.
Monticello Creamery.
Neuseoco Dairy.
Silver Springs Dairy.
Milk Depot.

Detective Agencies.

Southern Detective Agency, R. L. Lumsden,
Manager.

Department Stores.

Crickley, D. F.
Kline & Lazarns.
Raleigh Department Store.

Dentists.

Broughton, Ernest H.
Carroll, Norwood G.
Castlebury, Frank D.
Everitt, D. E.
Fleming, J. Martin.
Horton, S. R.
Norris, S. P.
Pegram, Louis B.
Howle, Eugene B.
Lineberger, H. O.

Druggists.

Galloway Drug Co.
College Pharmacy.
Hicks, Henry T., Co.
Thomas, W. G., & Son.
King, O. G.
King-Crowell Drug Co.
Brantley, J. C.
Leavester, T. O.
King, W. H. (Wholesale).
Saunders Street Pharmacy.
Martin Street Pharmacy.
Nash Square Pharmacy.
Northside Drug Store.
Tucker Building Pharmacy.
Williams, R. I.
Wake Drug Store.
Parker, F. W.
Davis Drug Store.
Glenwood Pharmacy.
Person St. Pharmacy.
Capitol Drug Store.
Hamlin, J. E., & Co. (Col).
Love, J. H., & Bro. (Col).
Thirdward Pharmacy (Col).

Doctors.

Abernathy, Claude O.
Anderson, Albert.
Battle, K. P. Jr.
Carroll, E. Delia Dixon.
Caviness, Z. M.
Coppedge, T. O.
Duncan, Jennie A.
Freeman, R. H.
Ferebee, E. B.
Goodwin, A. W.
Gibson, M. R.
Haywood, Hubert, Jr.
Haywood, Hubert, Sr.
Horton, W. C.
Hammas, R. C.
Campbell, A. C.
Glasecock & Tucker.
Lowery, Ino. R.
Marshall, H. H.
Pendleton, A. S.
Root, Aldert S.
Jordan, Thomas M.

Jenkins, C. L.
Judd, E. C.
Knox, A. W.
Lewis & Battle.
McGeachey, R. S.
McGee, J. W., Jr.
McKee, John S.
McCullers, E. H.
Moneure, Wm., Jr.
Rankin, W. S.
Riddick, I. G.
Rogers, J. R.
Royster, H. A.
Royster, W. I.
Shore, C. A.
Stephens, Ralph S.
Stansell, W. W.
Tucker, H. McKee.
Turner, H. G.
Watson, J. B.
Wilson, H.
Wright, J. R.
West, Louis N.

Dry Goods and Notions.

Anderson, J. H., & Sons.
Ashcroft, Mrs. Nellie.
Boylan-Pearce Co. (The).
Dobbin-Ferrell Co.
Hunter-Rand Co.
The Fashion.
Raleigh Department Store.
Glass, S.
Partin, Thomas A., Co.
The Quality Shop.
Hanif, A. F.
Poole, S. A., & Co.
The Paris Mode.
Emporium.
Matthews and Harton.

Electrical Contractors.

Thompson Electrical Co.
Raleigh Iron Works.
Carter, Will J.

Electrical Supplies.

Carolina Power & Light Co.
Thompson Electrical Co.
Raleigh Iron Works.
Walker, N. L. (Manufacturers Agt).

Undertakers and Embalmers.

Brown, H. J., Co., Inc.
Strickland, G. A.
Lightner, C. E. (Col).

Equine Hospitals.

Koonce, L. F., Dr., Animal Hospital.

Employment Bureau.

Carroll, E. R.
Southern Educational Bureau. (C. J. Parker.)

Florists.

Stienmetz, H.
O'Quinn, J. L.
Martin, J. H.
Boonhour, J. G.
Delamar, W. T.

Exchanges.

Woman's Exchange. (Dixie Leach).

Fertilizer Manufacturers.

Caralegh Phosphate & Fertilizer Works.
North Carolina Cotton Oil Co.
Virginia-Carolina Chemical Co. (Warehouse.)
Union Fertilizer Company.

Fish and Oyster Dealers.

Edwards, H. T.
King, W. D.
Newels, C. D.
Arthur, C. D.
Waring, Lawrence M.
Spears, Ed.
Adams, Jesse G.
Britton Pierce (Col).

Five and Ten Cent Stores.

Woolworth, F. W., & Co.

Gas Appliances.

Bridgers, C. A., & Co.
Carolina Power & Light Co.

Foundries and iron Works.

Gill, J. H.
Raleigh Iron Works (The).

Fruit Dealers.

King, R. W.
Brogden, W. L.
California Fruit Store.
Dughi, A.
Smith's Fruit Store.
Ferris Antone.

Furniture Dealers.

Goodwin-Smith Furniture Co.
Koonce Bros.
The Raleigh Furniture Co.
The Royall & Borden Furniture Co.
Tucker, G. S., & Co.
Weathers Furniture Co., Inc.
Hobby Bros. & Banks.
Boyd Mantel Co.
Emory, Lee A.
Sanderford, W. L., & Co.
King, Jim L.
Hicks, Mantel & Tile Co.

Furniture Manufacturers.

Antique Furniture Co.
Raleigh Cabinet & Mantel Works.
Southern Mfg Co.

Garages.

Carolina Garage & Machine Co., Inc.
Capital Motor Car Co.
Carolina Cadillac Co.
Ford Sales Co.
Raleigh Motor Car & Machine Co.
McAden Automobile Co.
Brewer, W. H.

Auto Agents.

Norwood, J. M.
Norris, J. R.

Grocers—Retail.

Thien & Birdsong.
Adams, S. J.
Barnes Grocery Co. (The.)
Bond, G. W.
Burns, Thomas.
Candle, W. H. T.
Childress, C. E.
Dickinson, Geo. C.
Ferrall, John R., & Co.
Wyatt, L. R.
Forsythe, E. E.
Gattis, H. O.
Heller, Julius.
Jones, B. W.
Jones, C. C., & Son.
King, E. H.
Mann, J. H.
Mann, W. B., & Co.
Matthews, A. W.
Moore, T. E.
Morgan, J. O.
Parker, C. F.
Peatross, J. F.
Pool, E. N.
Pool & Hobby Bros.
Powell, G. T.
Rosenthal, M., & Co.
Ruddy & Buffaloe.
Smith, C. F.
Strickland, W. A.
Weathers, W. M.
White, C. W.
Hoad & Richardson.
Denting & Williams.
Womble, A. S.
Athens & Gully.
Barber, S. S.
Enson, J. P.
Erenter, L. W.
Prazassa, J. A.
Branham, T. A.
Burnett, B. F.
Campbell, D.

Campbell, E. B.
Caych, T. C.
Carter, R. E.
Chappell, F. P.
Davis, G. H.
LeBoy, H. G.
Eastside Grocery Co.
Ferrell, W. W.
Finch, J. A.
Fowler, W. W.
Goodwin, W. G.
Grady, C. H.
Griffin, C. J.
Hamilton, Mrs. M.
Howard & Forest.
Holder, W. D.
Hoad & Richardson.
Hubbard, J. R.
Jennings, J. N.
Johnson, W. E.
Johnson & McCullers.
Jones, H.
Justice, N. G.
Kelly & Son.
Leathers, J. P., & Son.
Goodwin, Mrs. Bettie.
Little Grocery.
Lundby, G. W.
Lyon, W. H.
Matthews, O. H.
Matthews, W. G.
Maynard, A.
Morgan, R. H.
Neal, Mrs. Lula.
Pate, J. M.
Poole, W. F.
Poole, A. R.
Pulley, Mrs. F.
Reeford, J. F.
Riddick, W.
Smith, C. F.
Smith, J. A.
Smith, W. D.
Sjears, W. A.
Terry, Mrs. J. A.
Warner, W. L.
Whitley, J. P.
Williams, W. W., & Co.
Womble, Mrs. F.
Worham, Mary A.
Worrell, Mrs. L.
Wyatt, J. P., & Sons.
York, Mrs. L. J.
American Fruit & Grocery Store.
Ferris Antone.
Andrews, Edward G. Co.
Artes, L. Franklin.
Ashcroft, James.
Atkins, J. C.
Byrum, J. H.
Candle, Elizabeth, Mrs.
Chappell, Jas. E.
Chappell, S. L.
Chavis, J. W. (Col).
Christmas, H. S. (Col).
Darden, J. M., & Co.
Dewar & Wilder.
Edwards, M. F.
Kenny, C. D., & Co.
Leathers, Sue.
Wiggs Grocery Co.

Grocers—Wholesale.

Phillips & Penny.
Ball, J. G., Inc.
Crowder & Rand.
Dunn Bros.
Dewar & Wilder.
Marsh, George, Co., Inc.
Rowland & Rogers.
Rosenthal, M., & Co.
Peebles Bros.
Wyatt, Job P. Sons.
Myatt, W. A.

Gun and Locksmiths.

Brockwell, T. P.

Hardware and Agricultural Implements.

Briggs, T. H., & Sons.

Carolina Hardware Co.

Hart-Ward Hardware Co.

Bowden, L. W.

Harness Manufacturers and Dealers.

Barber & Towler.

Ray, C. B., Harness Co.

Stronach, Frank.

Hotels and Boarding Houses.

Yarborough.

Wright & Co.

Hotel Giersch.

Hotel Bland.

Turner Hotel.

Capell House.

Central House.

The Maples.

The Elms.

Waldorf House.

The Park House.

The Hutchings House.

Rogers, Willey P., Mrs.

Hucksters—City Market.

Blake, Albert B.

Perry, Lee H.

Sadler, Walter T.

Sadler, Marion.

Blake, W. E.

Ice Manufacturers.

Johnson & Johnson Co.

Hampton, Algernon.

Powell & Powell.

Insurance Agents.

Allison, J. C. (Fire.)

Drewry, Jno. C.

Capital Insurance & Realty Co.

Jordan, Edwin H.

McKinnon & McKee.

Munford, Geo. W.

Pridgen, J. H.

Realty Loan & Trust Co.

Sheppers, Albert.

Taylor & Bailey.

Broughton, J. M., & Co. (Fire.)

Grimes & Vass (Fire.)

Hay, T. T., & Bro. (Fire.)

Hunter, Carey J., & Bro. (Life.)

Tar Heel Co. (Bonds, Fire, Casualty.)

McPherson & Barnes (Life.)

Maupin, A. M. (Fire and Bond.)

Parker & Hunter (Fire and Casualty.)

Prinee, R. E. (Fire.)

Smith, W. W., & Son (Fire.)

Webb & Skinner (Fire.)

Cowper, E. G., & Son.

Felter, F. A.

Dortch, G. H., & Bro. (Fire.)

Durham, Walter (Fire.)

Raleigh Ins. & Realty Co. (Fire.)

Dunley, Cary K. (Fire.)

Johnson, Chas. E., Jr. (Fire.)

Weathers, F. H. (Fire.)

Cowper, B. T. (Fire.)

Hervey, H. J.

Insurance Companies.

ATLANTIC FIRE INSURANCE CO.—Chas. E. Johnson, Pres.; A. A. Thompson, Treas.; R. S. Busbee, Sec.

NORTH CAROLINA HOME INSURANCE CO.—Alex Webb, Pres.; John F. Bruton, V.-Pres.; George P. Folk, Sec.

FARMERS' MUTUAL FIRE INSURANCE ASSOCIATION—T. B. Parker, Pres.; A. E. S. Lindsay, Sec. & Treas.

CAROLINA BENEVOLENT ASSOCIATION—A. E. S. Lindsay, Sec. & Treas.

THE PEOPLE'S MUTUAL BENEVOLENT ASSOCIATION—C. M. Bernard, Pres.; H. E. King, Sec. & Treas.

Investments.

McDonald, C. C.

Parker-Hunter Realty Co.

Raleigh Ins. & Realty Co.

Jewelers and Watchmakers.

Blake, T. W.

Jolly-Wynn Jewelry Co.

Mahler's, H. Sons.

Raynor, B.

Capital Loan Co.

McDonald, E. N.

Tham, Wm.

Real Estate Dealers.

City Land Co.

Greater Raleigh Land Co.

Raleigh Real Estate & Trust Co.

Broughton, J. M., & Co.

Capital Insurance & Realty Co.

Dortch, G. H., & Bro.

Fort, D. F.

Grimes Realty Co.

Harper, R. L.

Hera Real Estate Co.

McDonald, C. C.

McKinnon & McKee.

Parker-Hunter Realty Co.

Prinee, R. E.

Realty Loan & Trust Co.

Laundries.

Excelsior Steam Laundry.

Oak City Steam Laundry.

Peoples Laundry.

Sanitary Laundry.

Lawyers.

Allen, Murray.

Annis, M. N.

Andrews, Alex. B., Jr.

Barwick, A. J.

Winston & Biggs.

Beckwith, B. C.

Bernard, C. M.

Burgess, C. K.

Busbee & Busbee.

Busbee, Philip H.

Bickett & Calvert.

Calvert, J. S.

Cheshire, Joseph B., Jr.

Clark & Broughton.

Cox & Cox.

Denson, C. B.

Dixon, B. F.

Douglas & Douglas.

Fleming, J. H.

Gatling, B. M.

Harris, J. C. L.

Haywood, Ernest.

Hinsdale, John W.

Hinsdale, John W., Jr.

Hester, F. E.

Snow, W. E.

Jones, Armistead & Son.

Jones & Bailey.

Keith, J. H.

Lambert, M. Ashby.

Little, J. C.

Montague, B. F.

Manning & Kitchin.

Norris, H. E.

Keeble, C. G.

Pace & Boushall.

Peele & Maynard.

Pou, James H.

Shepherd, S. B.

Stumms, Robert N.

Smith, E. Chambers.

Strong, R. C.

Harris, Chas. U.

Harris, Wm. C.

Watson, Walter L.

Lyon, W. H., Jr.

Smith, Willis.

Bunn, J. W.

Libraries.

Masonite Library.

Olivia Raney Library.

State Library.

Supreme Court Library.

Livery, Board and Sales Stables.

Chappell, J. E.
Harden, Geo. M.
Hobby Bros.
Carver's Stables.
Pace, J. M., Mule Co.
Plummer's Stables.
Pool, K. O.
Sorrell & Smith.
Stinson, W. E.
Lassiter, R. L.
Morris, T. H.

Lumber Dealers and Manufacturers.

Coggins Lumber Co.
Judd, J. D.
Oldham & Worth.
Ellington Lumber Co.
Baker-Thompson Lumber Co.
James Lumber Co.
Montague Manufacturing Co.
Woodward & Son.
Warner, I. W.
White, Howard.

Machine Shops.

Carolina Garage & Machine Co.
Cram, W. C.
Gill, J. H.
Raleigh Iron Works.

Marble Works.

Campbell-Warner Co.
Coopers of Raleigh (Monuments.)

Mattress Manufacturers.

Eureka Mattress Co.
Oak City Mattress Works.

Medicine Manufacturers.

Capudine Chemical Co.
Smiley Cure Co.
Betts' Headache Co.
Anticcephalgine Co.

Milliners.

Badger & Denton.
French Hat Shop.
Hunter-Rand Co.
Redford, Mrs. J. F.
Reese, Misses, & Co.
Boylan-Pearce Co.
Kline & Lazarus.
Raleigh Dept. Store.
Ellisburg, E. J.

Money Lenders.

Hall & Co.
Jones & Co.
Ross & Co.
Raleigh Realty Loan & Trust Co.

Museums.

State Museum (H. H. Brimley, Curator).

Newspapers and Editors.

THE DAILY NEWS AND OBSERVER—Josephus Daniels, Editor.
THE FARMER AND MECHANIC—Josephus Daniels, Editor.
THE WEEKLY NEWS AND OBSERVER—Josephus Daniels, Editor.
THE RALEIGH CHRISTIAN ADVOCATE—L. S. Massey, Editor.
THE BIBLICAL RECORDER—Hight C. Moore, Editor.
THE PROGRESSIVE FARMER—Clarence H. Poe, Editor.
THE RALEIGH DAILY TIMES—J. A. Park, Publisher.
WAU GAU RAC (Weekly)—R. W. Setzer, Editor.
THE STATE JOURNAL (Weekly)—Alex J. Feild, Editor.
GOLDEN RULE (Weekly)—Sidney Love, Editor.
BAPTIST SENTINEL (Weekly)—C. H. Williams, Editor.
N. C. ODD FELLOW—B. H. Woodell, Editor.

Monthly and Yearly Publications.

THE NORTH CAROLINA YEAR BOOK AND BUSINESS DIRECTORY—Josephus Daniels, Editor.

NORTH CAROLINA EDUCATION (Monthly)—E. C. Brooks, Editor.

THE NORTH CAROLINA BOOKLET (Quarterly)—Miss Mary Billiard Hinton, Editor.

TURNER'S NORTH CAROLINA ALMANAC (Yearly)—Times Publishing Co., Publishers.

BULLETIN OF N. C. BOARD OF HEALTH (Monthly)—Warren H. Booker, Editor.

BULLETIN OF N. C. DEPARTMENT OF AGRICULTURE (Monthly)—Department of Agriculture.

NORTH CAROLINA LIBRARY BULLETIN (Quarterly)—Minnie W. Leatherman, Editor.

MEREDITH COLLEGE BULLETIN (Quarterly)—Published by Meredith College.

ST. MARY'S MUSE (Monthly)—Miss M. H. Bottum, Editor.

ST. MARY'S SCHOOL BULLETIN (Quarterly)—E. Cruikshank, Mgr.

RED AND WHITE (Monthly)—T. L. Boyne, Jr., Editor.

AUGUSTINIAN (Monthly)—Rosa Mae Terry, Editor.

ACORN (Monthly)—Sallie E. Martin, Editor.

ST. AUGUSTINE'S RECORD (Monthly)—A. B. Hunter, Editor.

News Dealers.

Baptist Book Store
Williams, Alfred, & Co., Book Store.
Union News Co., Union Depot.
Empire Pool Room.
Yarborough House News Stand.
Piedmont News Co.
Wright's.
Bland Hotel News Stand.
Smokers Den.

Oil Dealers.

North Carolina Cotton Oil Co.
Standard Oil Co.
Indian Oil Co.
Texas Oil Co.
Raleigh Cotton Oil Co.

Paint and Oil Dealers.

Briggs, Thomas H., & Sons.
Carolina Hardware Co.
Hart-Ward Hardware Co.
Bowden, Lawrence W.

Painters—House and Sign.

Macy & Lawler.
Glenn & Williams.
Perry, H. J.
Stengel, R.

Paper Hangers.

Perry's Art Store.
Watson, F. A.
Ellington's Art Store.
Luther-Grisson.

Photographers.

Tyree, M. W.
Hayes, J. P.
Ellington's Studio.
Wilson, W. J.

Piano and Organ Dealers.

Darnell & Thomas.
Weathers Furniture Co.
Garwood, J. L.

Theatres.

Academy of Music.
Lyric.
Grand, The.
Almo.

Crystal
Park.
Almo, No. 2.

Parks.

Bloomsbury.
Pullen.
Nash Square.
Moore Square.
Boylan Heights Park.
Centennial School Yard.

Plaster, Cement and Lime Dealers.

Briggs, Thomas J. & Sons.
Carolina Hardware Co.
Hart-Ward Hardware Co.
Myatt, W. A.
Powell & Powell.

Plumbers, Steam and Gas Fitters.

Underhill, W. C. Company.
Taylor & McNamee.
Farmer-Cole Plumbing Co.
Vinson, G. L., Co.
Young & Hughes.

Printing Offices.

Mitchell Printing Co.
Carroll, M. J.
Commercial Printing Co. (The)
Edwards & Broughton Printing Co.
Mutual Publishing Co.
Vzell, E. M., Printing Co.
Barnes & Swindell.
Goodwin & Ray.

Produce Dealers—Wholesale.

Ball, J. G., Co.
Broaden, W. L., Co. (Inc.)
Crowder & Rand.
Dewar & Wilder.
Yost & Turner.
King, R. W.
Norris, M. T., & Bro.
Peebles Bros.
Rowland & Rogers.
Wyatt, Job, P., Sons.
Marsh, Geo., Co. (Inc.)
Adams, S. J.

Public Accountants.

Bernard & Goodno.
Wilson & Pullen.

Power and Light Companies.

Carolina Power & Light Co.

School Furniture and Supplies.

Parker, Charles J.
Virginia School Supply Co.
North Carolina School Book Depository.
Thompson Publishing Co.
Storr, H. S., & Co.
Office Stationery Co.

School and College Text Books.

Gin & Co. (P. E. Seagle, Representative).
American Book Co. (J. W. Thackston).
Johnson, B. F., Publishing Co. (F. B. Arendell).

Allen & Bacon (Mr. Walton).

Sewing Machine Agents.

Hart-Ward Hardware Co.
Singer Sewing Machine Co.
Hunter-Rand.
Weathers Furniture Co.
Raleigh Furniture Company.

Sporting Goods.

Royster, A. D., & Bro.
Riggan, J. D., Co. (The)
Hart-Ward Hardware Co.
Briggs, Thos. H., & Sons.
Carolina Hardware Co.

Stocks and Bonds.

McDonald, C. C.
Union Trust Co. (J. Cooper Young).

Tailors.

Banks Tailoring Co.
Bland, J. T.
Bridgers Tailoring Co.

Hinton, A. C.
Walters, G. N.
Williams, G. H.
Murray Tailoring Co.
National Wooden Mills.
Angus, Taylor W.
British Wooden Mills.
Tailor, J. S. Co.
Carter, E. N.
Snyder, S.

Telegraph Offices and Managers.

POSTAL TELEGRAPH-CABLE CO.—O. T. Moore, Manager.
WESTERN UNION TELEGRAPH CO.—H. M. Armistead, Manager.

Telephone Exchanges and Managers.

SOUTHERN BELL TELEPHONE CO.—W. A. Jennings, Commercial Manager.
RALEIGH TELEPHONE CO.—W. A. Wynne, Manager.

Tinners and Sheet-Metal Dealers.

Lumsden Bros.
Raleigh Roofing and Cornice Co.
Adkins, W. C.
Hart-Ward Hdw. Co.

Toy Dealers.

Alderman Toy & China Co.
Toyland.
Woolworth's.

Transfer Companies.

Olive's City Transfer.
Sorrell & Smith.
Plummer, E. H.
Carver's Stables.
Hobby's Stables.
O'Kelly, John H.
Raleigh Transfer Co.
Tate, Ed.
Wilder, Harry.

Trust Companies.

Raleigh Banking and Trust Co.
Raleigh Savings Bank & Trust Co.
Raleigh Real Estate & Trust Co.
Realty Loan & Trust Co.
Union Trust Co.

Veterinary Surgeons.

Koonce, L. F.

GARNER.

Incorporated in 1906.
Population, 1914, Whites, 650; colored 306; total 956.

Value personal property \$125,000.

TAX RATE: 30c. on the \$100.

Town Officers.

MAYOR—N. L. Broughton.
POSTMASTER—John F. Broughton.
CHIEF OF POLICE—Zeb Maynard.
R. R. AGENT—C. S. Loftis.
MANAGER TELEGRAPH—C. S. Loftis, W. C.

Ministres and Churches.

METHODIST—E. B. Craven, Pastor.
BAPTIST—J. E. Jenkins.
CHRISTIAN—Jesse Franks.

Schools and Academies.

GRADED—W. C. Rountree.

Doctors.

Buffaloe, J. S.

Druggists.

Montague, G. B.

General Merchandise.

Rand, H. D.
Penny, M. C.
Jones, W. B.
Bagwell, J. J.
Bryan, Henry, & Co.
Barker, W. G., & Co.
Penny, N. B., & Son.
Duree, Sam.
Barbee, S. O.

Hotels and Boarding Houses.

Broughton, J. F.

Livery Stables.

Rand, H. D.
Bryan, H.
Bryan, W. S.

Manufacturing Plants.

Bryan, H.
Turner, N. F., & Bro. (Planing Machine.)
Harper, S. A.
Broughton, J. F. (Gin.)

Banks and Bankers.

BANK OF GARNER—

Truck.

Garnier Truck Gardens.

MORRISVILLE.

Incorporated in 1875.

Population, 1910: Whites, 142; colored, 38; total, 180.

Value real estate, \$60,000; value personal property, \$110,000.

TAX RATE: 10c. on the \$100.

Town Officers.

MAYOR—E. M. Ellis.
POSTMASTER—E. W. Clements.
CHIEF OF POLICE—J. D. Baker.
R. R. AGENT—W. A. Pleasant, Southern.
MANAGER TELEGRAPH—W. A. Pleasant,
W. U.
MANAGER TELEPHONE—Dr. A. E. Rigsbee.

Ministers and Churches.

BAPTIST—R. L. Stephenson, Pastor.
CHRISTIAN—R. E. Atkins and W. G. Clements, Pastors.

Doctors.

Rigsbee, A. E.

General Merchandise.

Goss & Son.
Horne, S. R.
Maynard, C. F.
Council, J. F., & Bro.
Johnson, W. B., & Co.
Edwards, E. B.
Ferrell, Marion.
Ferrell, Z. P.
Sorrell, E. L., & Bro.

Hotels and Boarding Houses.

Baker, J. D.

Saw Mills.

Clements, E. W.

Carlton, J. W., & Sons.

Cotton Gins.

Ferrell, C. F., & Son.

Carlton, J. W., & Sons.

Manufacturing Plants.

Morrisville Hosiery Mills.
Morrisville Blacksmith and Repair Shop.

WAKEFIELD.

Population, 1910: White, 200; colored, 60; total, 260.

POSTMISTRESS—Mary Whitley.

Schools and Academies.

WAKELON HIGH—E. A. Moser, Prin.

Doctors.

Bell, G. M.

McDowell, D.

General Merchandise.

Kemp, J. A., Son.
Honeycutt, T. L.
Pippin, C. E.
Chamblee, M. C., & Sons.
Fatten, R. H.

Hotels and Boarding Houses.

Pippin Hotel.

FORESTVILLE.

Incorporated in 1899.

Population, 1914: Whites, 71; colored 54; total, 125.

Value real estate, \$14,059; value personal property, \$9,377.

Town Officers.

MAYOR—J. P. Bobbitt.
CHIEF OF POLICE—P. P. Loyd.
COMMISSIONERS—J. R. Raines, W. T. Raines, W. P. Knuckles.

Ministers and Churches.

BAPTIST—W. L. Griggs, Pastor.

General Merchants.

Phillips, J. L.

ROLESVILLE.

Population, 1910: White, 200; colored, 50; total, 250.

Value real estate, \$100,000; value personal property, \$25,000.

POSTOFFICE—(Supplied by Rfd).

Ministers and Churches.

BAPTIST—W. R. Cullom, Pastor.

METHODIST—G. W. Sawyer, Pastor.

Schools and Academies.

HIGH.

Doctors.

Young, L. B.

General Merchandise.

Mitchell, J. H., & Sons.

Terrell, S. W.

Williams, J. A.

Rogers, W. J.

Williams, R. S.

Hotels and Boarding Houses.

Rogers, W. J.

Williams, Ren.

Livery Stables.

Rogers, W. J.

Mitchell, J. H., & Sons.

Manufacturing Plants.

Mitchell, J. H., & Sons.

Wright, G. D.

CARY.

Population, 1910: Whites, 600; colored 200; total, 800.

Value real estate, \$220,000; value personal property, \$70,000.

TAX RATE—20c. on the \$100.

Town Officers.

MAYOR—Jas. M. Templeton, Jr.
POSTMASTER—W. G. Crowder.
CHIEF OF POLICE—S. S. Wood.
R. R. AGENT—J. B. Richardson, S. A. L.;
E. P. Bashaw, Southern Ry.
MANAGER TELEGRAPH—J. B. Richardson, W. U.

Ministers and Churches.

METHODIST—B. P. Robinson, Pastor.

BAPTIST—Rev. Griggs.

Schools and Academies.

CARY HIGH—M. B. Dry, Prin.

Banks and Bankers.

BANK OF CARY—W. H. Grimes, Pres.; N. R. Waldo, Cash.

Doctors.

Templeton, J. M.

Druggists.

E. O. Waldo Drug Co.

General Merchandise.

Gray, F. R., & Bro.

Scott, C. R., & Son.

Jones, J. C.

Jones-Beaton Company.

Lynn, W. T.

Hen Cackle Co. (Poultry Food.)

Reavis, Lucy.

Hotels and Boarding Houses.

Walker Hotel.

West Side Inn.

Hunter, Mrs. A. D.

Wood, Mrs. S. S.

Livery Stables.

Gray Stables.

Wood, S. S.

Manufacturing Plants.

Wilkinson Lumber Co.
Johnson, Z. V., & Son. (Wagons).
Johnson, A. S. (Garage, Garage Engines).
Duke, C. L. (Lumber).
Atkins, W. H.

Saw Mills.

Matthews, J. C.
Edwards, J. J.

Underlakers and Embalmers.

Johnson, A. S.

Barber Shops.

Herdon, W. G.
Sandertford, W. T.

Lawyers.

Templeton & Templeton.
Grimes, Walter H.

Cotton Gins

Gray, F. R., & Bro

Insurance Agents.

Gray, P. D.
Walker, J. C.

Grist Mills.

Atkins, W. H.

Wood Dealers.

Pleasants, A. H.

WENDELL.

Incorporated in 1907.

Population, 1914: Whites, 1,100; negroes, 300; total, 1,400.

Value of real estate, \$375,000; value of personal property, \$290,000.

TAX RATE: 2 cc. on the \$100.

Town Officers.

MAYOR—R. H. Briggs.
CLERK—J. A. Wall.
CHIEF OF POLICE—K. D. Sutton.
POSTMASTER—M. F. Hales.
R. R. AGENT—J. C. Collins, N. S. Ry.

Ministers and Churches.

BAPTIST—C. A. Jenkins, Pastor.
METHODIST—G. W. Starling.
CHRISTIAN—S. L. Sadler, Pastor.
EPISCOPAL—N. C. Hughes, Rector.

Schools and Academies.

GRADED—D. W. Maddox, Supt.

Banks and Bankers.

BANK OF WENDELL—R. B. Whitley.
Pres.; M. C. Todd, Cash.

Doctors.

Allen, James.
Underhill, H. P.

Moor, J. L.

Dentists.

Gower, F. G.
Edwards, W. H.

Hotels and Boarding Houses.

Hotel Morris.
Rhodes, Mrs. C. J.
Christman, Mrs. Lula.
Henry, Mrs. M.

Druggists.

Wendell Drug Co.
Nowell, W. R.

Painters.

Wheeler, F. W.
Strickland, L. A.

Livery Stables.

Searboro, H. G.
Richardson & Moody.

Real Estate and Lumber Dealers.

Richardson, E. V.
Griffin, M. A.
Whitley, R. B.
Hester, F. Eugene.
Roberts Bros. Co. (Inc.)
Roberts, W. T.

Insurance Agents.

Todd & Whitley. (Life and Fire).
Griswold, Oscar.

Wright, George H.
Parker, J. W.
Brame, W. A.

Undertakers.

Stell, J. W., Co.

Manufacturing Plants.

Whitley Mfg. Co. (Cotton Yarns.)
Wendell Knitting Mill, (Inc.) (Knit Goods.)
Moss, W. G., & Co. (Lumber).
Roberts, W. T. (Lumber).
Cook, J. A. (Vehicles and Iron Works.)
Baptart Bros.
Upchurch, A. S.

Automobiles and Garage.

Searboro, H. G.
Stell & Edwards.

Millinery.

Richardson, Miss Pattie.
Henry, Mrs. W. W.

Newspapers and Editors.

THE WAKE TIMES (Weekly)—F. H. May,
Publisher.

Commission Merchants.

Biggs, R. H.
White, J. B.

General Merchants.

Whitley, R. B.
Fuller, R. C.
Paul, O. D.
Stell, J. W. & Co.
Searboro, J. E.
Todd Bros.
Honeycutt, B. D.
Dietz Bros.

Davis, J. W. & Co.
Richardson, W. J. C.
Wendell Hardware & Furniture Co.
Roberts, W. T.
Lewis, W. H.

Todd, C. Z.
Wendell Feed & Grocery Co.
Marshbourn, D. C.
Hilliard, Williamson & Todd.

Jewelers.

Wall, J. A.

Lawyers.

Hester, F. Eugene.
Strong & Rhodes.
Rowland, G. B.

Tobacco Market.

FARMERS WAREHOUSE—Harris & Hutchings, Props.
STAR WAREHOUSE—Hopbood, Wiggins & Robertson, Props.

Cotton Buyers.

Whitley, R. B.
Hilliard, Williamson & Todd.

Contractors and Builders.

Thomas, D. F.
Gates, T. B.
Baker, B.
Houk, M. F.
Allen, E. P.

Barbers.

Massey Bros.
Cash, L. G.

APEX.

Incorporated in 1872.
Population, 1914: Whit, 1,017; colored 446; total, 1,463.

Value of real estate, \$550,000; value of personal property, \$160,000.

TAX RATE—75 cc on the \$100.

Town Officers.

MAYOR—R. J. Bolling.
POSTMASTER—A. C. Hughes.
CHIEF OF POLICE—C. D. Upchurch.
CLERK—W. P. Betts.
R. R. AGENT—T. F. Womble.
MANAGERS TELEGRAPH—T. F. Womble,
Postal, E. E. Holoman, W. U.

Ministers and Churches.

BAPTIST—G. N. Cowan, J. M. Holleman.
Pastors.

METHODIST—C. W. Robeson, Pastor.

Banks and Bankers.

MERCHANTS & FARMERS BANK—A. B. Hunter, Pres.; J. R. Cunningham, Cash.
PEOPLES BANK—Chas. B. Wilkerson, Pres.; J. L. Crowder.

Doctors.

Johnson, R. W.
Wilkerson, C. B.

Dentists.

Stephenson, R. W.
Pearson, P. L.

Opticians.

Mann, J. C.

Druggists.

Baucum, A. V.

Lawyers.

Olive, P. J.

General Merchandise.

Olive, H. C., Co.
Harward, W. H., Co.
Hunter, A. B., & Co.
Bennett & Weaver.
Sears, R. C.
Olive, L. P.
Branch, W. R., & Bro.
Saunders, D. A.
Evans, W. A.
Hunt, W. T., & Bro.
Kelly, J. C.
Mills & Mills.
Sorrell, M. C.
Bolling & Lassiter.
Womble, J. N.
Apex Mercantile Co.
Watkins-Seymour Co.
Thomas, J. C., & Co.
Apex Mule & Supply Co.
Bell, A. G.
Evans, M. S.
Norris, G. C., & Co.
Whitaker, W. A.
Pate & Co.
Dunston, B. J.
Saunders, J. F.
Wilder, J. H.
Jones, J. A.
Clark & Sears.
Apex Grocery Co.
Gunter, R. G.
Harward, J. R. (Garage).
Allen, J. H. (Merchant Taylor).
Holt, W. J.
Herndon, C. W.
Gordon, F. H.
Womble & Walker.

Hotels and Boarding Houses.

Maywood, T. B.
Poe, Mrs. Henrietta.
Confield, Mrs. R. P.
Upchurch, Mrs. Adelaide.
Bell, Mrs. Lillian.
Hotel Apex.
Livery Stables.
Apex Mule & Supply Co.
Atwater, H. A.
Feed Dealers.
Apex Mule & Supply Co.
Hunter, A. B., & Co.
Apex Mercantile Co.
Buggies, Wagons and Harness Dealers.
Apex Mule & Supply Co.
Newspapers and Editors.
APEX JOURNAL (Weekly)—A. J. Harris,
Editor; S. A. Branch, Sec. & Treas.

Cotton Buyers.

Harward, H. B.
Olive, H. C., & Co.
Hunter, A. B.

Insurance Agents.

Apex Insurance & Realty Co.
Hughes & Sears.

Dealers in Real Estate.

Apex Insurance & Realty Co.
Hughes, A. C., & Co.

Dealers in Lumber.

Gilbert & Johnson.
Nevis & Flourmay.
Bollings, B. D.
Harward, J. R.

NEW HILL.

Population, 1914: Whites, 150; colored, 50; total, 200.

Value real estate, \$75,000; value personal property, \$50,000.

TAX RATE: 10c. on the \$100; 30c. on poll.

Town Officers.

MAYOR—J. B. Ragan.
COMMISSIONERS—D. D. Lashly, C. J. Bright, T. L. Gardner, A. F. Seagroves.
POSTMASTER—J. B. Rogan.
R. R. AGENT—T. L. Gardner, S. A. L.
MANAGER EXPRESS—E. F. Glass.
MANAGERS TELEGRAPH—R. T. Glass, T. L. Gardner.

Ministers and Churches.

BAPTIST—Rev. Tate, Pastor.
CHRISTIAN—I. L. Carden, Pastor.

Schools and Academies.

PUBLIC—Stella and Will Johnson.

Hotels and Boarding Houses.

Bright, C. J.
Bright, W. C.

General Merchants.

Bright, C. J.
Ragan, J. B.
Womble, L. F.
Goodwin, W. H.

ZEBULON.

Incorporated in 1907.

Population, 1914: White, 1,268; colored 392; total 1,660.

Value real estate, \$2,347,965; value personal property \$427,000.

TAX RATE: 25c. on the \$100.

Town Officers.

MAYOR—B. H. Richardson.
POSTMASTER—L. L. Massey.
CHIEF OF POLICE—W. B. Griffin.
ATTORNEY—L. L. Massey.
COMMISSIONERS—J. C. Jeffreys, T. J. Horton, R. R. Creech, N. B. Finch, J. D. Horton.
R. R. AGENT—S. W. Gabriel, N. S. Ry.
MANAGER TELEPHONE—Miss Alma Davis.
Postal.

Ministers and Churches.

BAPTIST—T. B. Davis.
METHODIST—G. W. Starling.

Schools and Academies.

WAKELON HIGH—E. H. Mosser, Prin.

Banks and Bankers.

BANK OF ZEBULON—R. J. Whitley, Pres.;
F. E. Bunn, Cash.

Doctors.

Barbee, G. S.
Strickland, J. A.

Druggists.

Zebulon Drug Co.

General Merchants.

Zebulon Supply Co.
Kemp, A. G.
Finch, N. B., & Co.
Robertson, Nichols & Wiggs.
Zebulon Hardware Co.
Cone, W. G.
Sanders, G. M., & Co.
Bunn, J. H.

Pearce, J. G.
Honeycutt & Temple.
Alford, B. M., & Son
Jeffreys, J. C.
Chamblee, M. S.
Horton, T. J.
Adler Bros.
Deitz & Co.
Massey Bros. & Whitley.

Hotels and Boarding Houses.

Whitley Hotel.
Brantley, T. B.
Brantley, J. F.
Pitts, G. O.

Livery Stables.

Lee, R. W.
Rogers, A. O.
Weathersby, C. S., Mule Co.

Manufacturing Plants.

Zebulon Hosiery Mill.
Zebulon Cotton Oil Co.
Wilson Lumber Co.
Gettiss Lumber Co.
Whitley & Barrow (Planing Mills).

Lawyers.

Massey, L. L.

Dentists.

Coltrane, J. F.

Insurance Agents.

Richardson, E. H.

Tobacco Dealers.

Clark Bros.
Lee & Dean.
Pitts, & Co.

Insurance Agents.

Hunt, A. J. (Fire).
Massey, L. L. (Fire).

HOLLY SPRINGS.

Incorporated in 1882.
Population, 1910: White, 250; colored, 150;
total, 400.
Value real estate, \$40,000; value personal
property, \$11,000.

TAX RATE: 30c. on the \$100.

Town Officers.

MAYOR—W. B. Collins.
POSTMASTER—J. C. Adams.
CHIEF OF POLICE—M. M. Smith.
R. R. AGENT—A. L. Adams, Durham &
Southern.

Ministers and Churches.

METHODIST—P. B. Robinson, Pastor.
BAPTIST—C. H. Norris.
EPISCOPAL—S. S. Post, Rector.
CATHOLIC—Father Gold.

Schools and Academies.

HIGH—J. R. Pearson, Prin.

Banks and Bankers.

THE BANK OF HOLLY SPRINGS—H. W.
Norris, Pres.; W. A. Seagraves, Cash.

Druggists.

Seagraves, J. R.

General Merchants.

Holt, T. B.
Lashley, T. R.
Templeton Furniture Co.
Alford, G. B., Co.
Seagraves, J. R. & W. A.
Carter, J. R.
Brewer, W. L.
Price, W. L.
Wood, J. P.
Scholl, S.
Stephens, A. J.
Brower, Frank.

Hotels and Boarding Houses.

Hotel Seagraves.
Alford, G. B.
Jones, J. F.

Manufacturing Plants.

Alford, G. B., & Co.
Price, W. L.
Norris, W. L., & Co. (Saw Mill).
Holly Springs Land & Improvement Co.
Smith, M. M.
Ulley, R. J. (Saw Mill).
Moore, C. T. (Saw Mill).
Smith, Clem (Saw Mill).
Paddy, W. H., & Co. (Saw Mill & Cotton
Gin.)
Holleman, Joe. (Cotton Gin.)
Holly Springs Brick Co. (G. B. Alford,
Pres.

FUQUAY SPRINGS.

Incorporated in 1909.

Population: Whites, 750; colored, 65.
Value of real estate, \$250,000; value per-
sonal property \$60,000.
TAX RATE: 2c. on \$100.

Town Officers.

MAYOR—W. H. Aiken.
POSTMISTRESS—Mrs. Hattie Jones.
CHIEF OF POLICE—W. F. Stuart.
R. R. AGENTS—J. H. Lewter, J. E. Brown,
D. & S. Ry.
MANAGER TELEGRAPH—J. E. Brown.

Ministers and Churches.

BAPTIST—
METHODIST—B. P. Roberson.
CHRISTIAN—J. Lee Johnson.

Schools and Academies.**ACADEMY****Banks and Bankers.**

BANK OF FUQUAY—K. B. Johnson, Pres.;
E. H. Howard, Cash.
BANK OF VARINA—W. L. Johnson, Pres.;
F. W. Kurfus, Cash.

General Merchants.

Sessoms, J. K.
Varina Mercantile Co.
Johnson, W. L.
Johnson, A. N., Co.
Howard & Rollins Co.
Tilley-Beck Co.
Smith & Lee.
Fuquay Flour & Feed Co.
Adams & McLean.
Deitz & Isaacson.
Stem, T. H.

Millinery.

Ballentine, Mrs. W. J.
Lee, Mrs. J. D.

Furniture Dealers.

Adams, W. S.
Livery and Sales Stables.
Howard & Rollins Co.
Jones, W. A.

Manufacturing and Repair Shops.

Griffin, J. A. (Blacksmith and Wheelwright).
Varina Iron Works.

Tobacco Warehouses.

CENTRE BRICK—Currin and Howard,
Props.

FUQUAY—W. H. Aiken & Sons, Props.
ADCOCK'S—Adcock & Wells, Props.

Hotels and Boarding Houses.

Jones' Hotel.
Myatt Hotel

Doctors.

Cheek, Charles E.
Judd, J. M.
Buchanan, L. T.

Druggists.

Fuquay Springs Drug Co.
Judd-Ballentine Drug Co.
Saw Mills.
Sessoms, H.

Newspapers and Editors.

THE FUQUAY GOLD LEAF (Weekly)—
Published by Fuquay Publishing Co.

Loan and Insurance Companies.

Fuquay Loan & Insurance Co.

Garage and Machine Shop.

Fuquay Motor Car Co.

Hardware Dealers.

Fuquay Hardware Co.

Lawyer.

Fletcher, A. J.

Real Estate Dealers.

Thompson, A. W.

WAKE FOREST.

Population, 1910: White, 1,200; colored, 800;
total, 2,000.

Value real estate, \$100,000; value personal
property, 200,000.

TAX RATE: 40c. on the \$100; poll, \$1.20.

Town Officers.

MAYOR—J. C. Caddell.

POSTMASTER—O. K. Holding.

CHIEF OF POLICE—W. W. Bobbitt.

R. R. AGENT—J. L. Allen, S. A. L. Ry.

MGR. TELEGRAPH—J. L. Allen, W. U.

Ministers and Churches.

BAPTIST—W. N. Johnson, Pastor.

Lawyers.

Gulley, N. Y.

Gulley, Donald.

Timberlake, E. W.

Timberlake, E. W., Jr.

Mills, J. G.

Saintsing, J. B.

King, G. H.

Schools and Academies.

PUBLIC—G. H. Ferguson.

WAKE FOREST COLLEGE FACULTY.

WILLIAM L. POTEAT, M. A., LL.D., Pres.;
President of Biology.

CHARLES E. TAYLOR, Professor of
Philosophy.

WILLIAM B. ROYALL, Professor of Greek
Language and Literature.

BENJAMIN SLEDD, Professor of English
Language and Literature.

CHARLES E. BREWER, Professor of
Chemistry.

JOHN F. LANNEAU, Professor of Applied
Mathematics and Astronomy.

NEEDHAM Y. GULLEY, Professor of Law.

J. HENDREN GORRELL, Professor of Mod-
ern Language.

WILLIS R. CULLOM, Professor of the
Bible.

E. WALTER SIKES, Professor of Political
Science.

JAMES L. LAKE, Professor of Physics.

J. HENRY HIGSMITH, Professor of
Education.

EDGAR W. TIMBERLAKE, Professor of
Law.

HERBERT DOUGLAS TAYLOR—Professor
of Bacteriology and Pathology.

WILLIAM TURNER CARSTARPHEN, Pro-
fessor of Physiology.

GEORGE W. PASCHAL, Professor of Latin
and Greek.

HUBERT MCNEILL POTEAT, Professor of
Latin Language and Literature.

WILBUR C. SMITH, Professor of Anatomy.

HUBERT A. JONES, Associate Professor of
Mathematics.

JAY BROADUS HUBBELL, Associate Pro-
fessor of English Language.

ROGER P. McCUTCHEON, Professor of
English in absence for one year of Professors
Sleed and Hubbell.

JOHN W. Novell, Associate Professor of
Chemistry.

CLARENCE D. JOHNS, Associate Profes-
sor of Political Science.

J. RICHARD CROZIER, Director of Phy-
sical Culture.

ELLIOTT B. EARNSHAW, Bursar and
Secretary, Superintendent of College Hospital.

LOUIS P. HEIMS, Librarian.

WILLIAM RUSSELL FERRELL, Instructor
in Biology.

WILLIAM G. DOTSON, Instructor in
Chemistry.

GUERANT FERGUSON, Instructor in
Latin.

JOHN P. MULL, Instructor in Mathematics.

Doctors.

Powers, J. B.

Powers, J. B., Jr.

Smith, W. C.

Dr. Carstarphen.

Dr. Taylor.

Squires, R. M.

DENTIST.**Banks and Bankers.**

BANK OF WAKE—R. B. Powell, Pres.;
T. E. Holding, Cash.

CITIZENS BANK—C. E. Gill, Pres.; J. M.
Brewer, Jr., Cash.

WAKE FOREST LOAN & REAL ESTATE
CO.—R. E. Royall, Pres.; T. E. Holding, Sec.

Druggists.

Holding, T. E., & Co.

Powers Drug Co.

General Merchants.

Dickson Bros.

Allen, E.

Holding, W. W.

Machinery and Hardware Co.

Holding, C. Y. & Co.

Brewer, W. C., & Co.

Wilkinson, R. W.

Jackson & Powers.

Wake Forest Supply Co.

Edwards, W. D.

Medlin, A. J., Jr.

Mitchell & Wall.

Royall Cotton Mills.

Wilson, L. T.

Catlett, G. S.

Allen, J. W.

Dickinson, R. H.

Duke, H. J.

Jones, H. S.

Fowler, R. E.

O'Neill, W. N.

Privett & Ball.

Hotels and Boarding Houses.

Wake Forest Hotel.

Newspapers and Editors.

BULLETIN WAKE FOREST COLLEGE—
W. L. Poteat, Editor.

WAKE FOREST STUDENT (Monthly)—Stu-
dents, Editors.

Livery Stables.

Davis, Sid.

Young, Charles.

Manufacturing Plants.

Royall Cotton Mills.

Wake Forest Foundry Co.

Dunn Plow Co.

Mitchell, E. M.

Harris, A. M. (Saw Mill).

Sherron Bos. (Saw Mill).

Wake Investment Co. (Grist Mill).

Restaurants.

Royal, John H.

WARREN COUNTY

COUNTY SEAT, WARRENTON.

POPULATION—(Census 1910), 20,266.

Formed in 1779. Named in honor of Dr. Jos ph Warren, of Massachusetts.

AREA—450 square miles.

Value of real estate, \$2,913,369; value of personal property, \$2,660,632.

Property listed in 1914, by whites, \$2,949,015; by negroes, \$1,913,616.

NUMBER OF SCHOOLS—For whites, 34; for negroes, 41.

TAX RATE—County purposes, 20c. on the \$100; poor, 38c.; roads, 25c.

PUBLIC ROADS—No. miles, 509. Worked by taxation and free labor.

RAILROAD, TELEGRAPH AND EXPRESS COMPANIES.

Seaboard Air Line Railway, 31.93 miles, assessed value.....	\$875,589.00
Pullman Co., assessed value.....	6,661.31
Southern Express Co., assessed value.....	4,653.00
Western Union Telegraph Co., assessed value.....	13,449.80
Warrenton Railroad, 3.00 miles, assessed value.....	13,200.00
Home Telephone and Telegraph Co., assessed value.....	8,565.00
Postal Telegraph-Cable Co., assessed value.....	4,489.35
Roanoke River Railroad, 3.00 miles, assessed value.....	11,143.00

SUPERIOR COURT TERMS—January 11, June 14, September 20.

COUNTY OFFICERS.

CLERK OF COURT—J. R. Rodwell, Warrenton.

SHERIFF—R. E. Davis, Warrenton.

REGISTER OF DEEDS—Jno. A. Dowtin, Warrenton.

TREASURER—W. S. Terrill, Warren.

COLONER—Edward Petar, Ridgeway.

SURVEYOR—Chas. E. Foster, Littleton.

SUPT. OF HEALTH—M. P. Perry, Macon.

SUPT. OF SCHOOLS—H. F. Jones, Warrenton.

SUPT. OF HOME—H. T. Egerton, Warrenton.

BOARD OF EDUCATION—W. T. Carter, (chm'n), Vaughan; J. E. Rooker, Warrenton; J. D. Nowell, Macon, Rfd.

COMMISSIONERS—P. M. Stallings (chm'n) Warren; C. C. Hunter, Warrenton; C. J. Moore, Littleton; P. R. Perkinson, Wise; J. M. Boroughs, Warrenton.

BOARD OF ELECTIONS—C. C. Price, Warrenton; C. N. Hardy, Apex; W. J. Bishop, Norlina.

JUSTICES OF THE PEACE.

RIVER TOWNSHIP—J. J. Myrick, Littleton; W. T. Carter, Vaughan; T. D. King, Littleton; A. L. Pope, Vaughan; John R. Boyd, Buck Spring; T. C. Alston, Littleton; E. E. King, Littleton; R. A. King, Littleton.

SIXPOUND—J. A. Nicholson, Macon; T. P. Shearin, Churchill; N. M. Thornton, Macon;

HAWTREE—A. S. Webb, Warren Plains; C. B. Leet, Wise; J. D. Newell, W. B. Rodwell, Macon; Jno. W. King, Macon.

SMITH CREEK—W. C. Mabry, Ridgeway; Geo. E. White, Norlina; J. T. Northcott, Norlina; J. G. Mustian, Wise.

NORTHSH—S. G. Champion, Manson; Geo. Fleming, Manson; N. H. Paschall.

SANDY CREEK—W. D. Rose, Axtell; S. J. Pritchard, Brodie.

SHOCO—W. C. Fagg, J. Wm. Limer, Afton.

FISHING CREEK—M. T. Duke, Edgar Robertson, Joseph F. Hunter, B. C. Hamlet, Arcola.

HICKINS—J. J. Shearin, Macon; J. B. Harris, Embro; M. E. Newsum, Littleton; D. L. Ryder, W. R. Bennett, R. L. Alston, W. R. Vaughan.

WARRENTON—J. W. Allen, Warrenton; F. B. Newell, Warrenton; W. P. Massenburg, Warrenton.

FOUR—R. E. Williams, W. E. Davis, Creek; Otis Clark, J. C. Powell, Incz.

ROANOKE—H. G. Walls, Elams.

MINISTERS NOT IN TOWNS.

Lauterback, C. Ridgeway.

Schools and Academics.

CHURCHILL HIGH—W. D. Sutton, Prin.

OAKVILLE HIGH—Mrs. Jno. F. Milam, Prin.

PHYSICIANS NOT IN TOWNS.

Perkins, F. E., Nutbush.

MERCHANTS NOT IN TOWNS.

Rodwell, W. P., Oakville.

Davis, R. B., Grove Hill.

Gupton Bros., Grove Hill.

Capps, R. L. & Co., Arcola.

Allen, Sam. Axtell.

Horton, J. P., & Co., Oine.

Coleman Bros. Co., Churchill.

Clark, S. K., Marmaduke.

Powell, John, Marmaduke.

Pridgen, W. H., Creek.

Haltheock, J. T., Churchill.

Davis, W. E., Arcola.

Harris, J. B., Embro.

Stallings, J. J., Embro.

COTTON GINS.

Rodwell, W. P., Oakville.

Davis, R. B., Grove Hill.

Davis, W. E., Arcola.

Coleman, W. G., Churchill.

Wilker, L., Warren Plains.

FLOUR, CORN AND FEED MILLS.

Warrenton Koller Mill, Warrenton.

SAW MILLS.

Bugg, A. S., Grove Hill.

Day-Swing Co., Warrenton.

PUBLIC SCHOOL TEACHERS.

Aycock, Mrs. W. H., Warrenton.

Clark, Jimmie, Essex.

Duncan, J. L., Warrenton.

Gardner, Sallie, Macon.

Milam, Mrs. J. F. J., Macon.

Palmer, Hattie D., Warrenton.

Palmer, Lucy, Warrenton.

Robinson, Nannie, Norlina.

Robinson, Mary, Ridgeway.

Sadler, Hattie, Macon.

WARRENTON.

Population, 1910: 1,000. No. white polls, 100; No. colored polls, 25.

Value real estate and personal property, \$578,518.

TAX RATE—65c. on the \$100.

Bonded debt, \$8,000.

Town Officers.

MAYOR—Jno. W. Allen.

CHIEF OF POLICE—J. M. Brenegan.

CLERK—R. J. Jones.

TREASURER—R. J. Jones.

TAX COLLECTOR—J. M. Brenegan.

SUPT. OF HEALTH—E. H. Peete.

POSTMASTER—Jno. B. Powell.

R. R. AGENT—B. P. Terrell, Warrenton R. R.

EXPRESS AGENT—B. P. Terrell.
 MANAGER TELEGRAPH—
 TELEPHONE MANAGER—H. T. Macon.
 Henderson Telephone Co.

Ministers and Churches.

BAPTIST—T. J. Taylor, Pastor.
 METHODIST—R. H. Broom.
 PRESBYTERIAN—Carr Moore, Pastor.

Schools and Academies.

WARRENTON HIGH—John Graham, Prin
 Hotels and Boarding Houses.
 Alston, Mrs. W. T.

Banks and Bankers.

BANK OF WARREN—C. N. Williams, Pres.;
 J. Y. Ellis, Cash.
 CITIZENS BANK—W. B. Boyd, Pres.; R.
 T. Watson, Cash.

Boot and Shoe Dealers.

Warrenton Dept. Store.
 Allen-Fleming Co.
 Hilliard-White Co. (Inc).
 Marks, N. P.
 Rodgers, W. D.
 Joblin, Louis.
 Levine, J.

Butchers and Dealers in Cattle.

Green, E. L.
 Green, Jas. H.
 Reavis, H. T.

Carriage Dealers and Manufacturers.

Boyd, W. B., & Co.
 Tarwater, J. J.
 Jackson, C. E.
 Dameron Supply Co. (Inc).

Cotton and Hosiery Mills.

Peck Manufacturing Co., Inc.

Confectionery Dealers.

Riggan, W. H.
 Burroughs Grocery Co., Inc.
 Contractors and Builders.
 Branch Bros.

Coal and Wool Dealers.

Burroughs, J. M.

Clothing and Men's Furnishers.

Hilliard-White Co., Inc.

Cotton Gins.

White, Edmund.

Dentists.

Taylor, W. W.
 Boothe, Rob. S.
 Walters, H. N.

Druggists.

Thomas, J. N.
 Hunter Drug Co.

Doctors.

Macon, P. J.
 Peete, C. H.
 Macon, J. H.

Dry Goods and Notions.

Allen & Fleming Co.
 Rodgers, W. D.
 Marks, N. P.
 Joblin, Louis.
 Cokerley, M. E.
 Warrenton Department Store.

Fruit Dealers.

Riggan, W. H.
 Burroughs Grocery Co. (Inc).
 Fertilizer Dealers and Manufacturers.
 Gardner, J. M., & Co.
 Dameron Supply Co., Inc.
 Jackson, C. E.

Fish and Oyster Dealers.

Reevis, H. H.

Furniture Dealers.

Allen, T. V.

Grocers.

Warrenton Grocery Co. (Inc). (Wholesale).
 Star Grocery.
 Burroughs Grocery Co. (Inc).
 Rodgers, W. D.

Hardware Dealers.

Miles, W. A., & Co.
 Serls, Frank.

Insurance Agents.

Macon, H. T. (Fire and Life).
 White, J. Willis. (Fire).
 Watson, R. T. (Fire).

Jewelers.

Shearin, T. A.

Lawyers.

Kerr, J. H.
 Polk, T.
 Boyd, H. A.
 Rodwell, T. O.
 Williams, B. B.
 Hawkins, R. A.

Newspapers and Editors.

THE RECORD (Weekly)—Howard Jones,
 Editor.

Printing Offices.

"The Record".

Paint and Oil Dealers.

Serls, Frank.
 Miles, W. A., & Co.

Piano and Organ Dealers.

Shearin, T. A.

Real Estate Agents.

Warrenton Real Estate Co.

Shingle Dealers.

Allen, E. S.

Tobacco Warehouses.

Boyd's Warehouse.
 Center Warehouse.
 Farmers Warehouse.

Tobacco Buyers.

Boyd, W. B.
 Burwell, W. P.
 Boyd, R. B.
 Massenburg, J. B.
 Rogers, W. G.
 Tarwater, J. J.

Undertakers and Embalmers.

Allen, T. V.

MACON.

Incorporated in 1901.
 Population, 1914: 400.
 Value real estate and personal property,
 \$200,000.

Town Officers.

MAYOR—W. G. Edgerton.
 COMMISSIONERS—J. L. Coleman, W. P.
 Rodwell, A. L. Nicholson, Junious Olsen, E. B.
 Stallings.

CONSTABLE—E. L. Keter.
 POSTMISTRESS—Mrs. Lula Harris.
 R. R. AGENT—J. E. Rodwell.

MANAGER TELEGRAPH—J. E. Rodwell.

Ministers and Churches.

BAPTIST—T. J. Taylor, Pastor.
 METHODIST—R. H. Broom.

Schools and Academies.

HIGH—H. Scholtz, Prin.

Druggists.

Betts Drug Store.

Doctors.

Perry, M. P.

General Merchants.

Coleman Bros. Co.
 Edgerton, W. G.
 Rodwell, W. P.
 Olson, J. H.
 Hunt, T. A.
 Harris, H. B.
 Robinson, Joe.
 Nicholson, A. L., & Co.
 Watson, Henry.

Hotels and Boarding Houses.

Macon Hotel.

Banks and Bankers.
BANK OF MACON—J. M. Coleman, Pres.;
 J. S. Nowell, Cash.
Livery Stables.
 Edgerton, Walter.
 Russell, E. H.
Manufacturing Plants.
 Edgerton, W. G. (Gin.)
 Hunt Bros. (Saw Mill and Gin).

NORLINA.

Population, 1914: White, 300; colored, 400;
 total, 700.

Town Officers.

POSTMASTER—A. B. Laughter.
R. R. AGENT—H. M. Ferrell, S. A. L.
MAYOR—J. T. Northcutt.
CHIEF OF POLICE—S. P. Fleming.
R. R. POLICE—Joe Rogers.

Ministers and Churches.

METHODIST—J. E. Holden, Pastor.
CHAPEL—(All Denominations.)
BAPTIST—Geo. Stunston.
PRESBYTERIAN—

Hotels and Boarding Houses.

S. A. L. Hotel.
 Fairview Inn.
 Rosewood.
 Walker's Lunch Room.

General Merchants.

Fleming, H. C.
 Walker Drug Store.
 White, W. F.
 Katzensten, A.
 Darden, J. M. (S. A. L. Store.)
 Mumford, G. M.
 Norlina Grocery Co.
 Partin, E. A.
 Loyd, J. T.
Overby, J. L.

Livery Stables.

Northcutt, J. T.
 Rooker, P. W.

Garages.

Pratt, W. E.

Manufacturing Plants.

Lans Lumber Co., Inc. (Planing Mill, Doors
 and Sash.)

Norlina Workhouse & Gin Co.

PUBLIC—Helen L. Moore, Prin.

Newspapers.

THE NORLINA HEADLIGHT (Weekly).

Printing Offices.

New Era Publishing Co., The.

Hardware Dealers.

Miles, W. A., & Co.

RIDGEWAY.

Population, 1910: White, 120; colored, 80.

POSTMASTER—S. L. Crowder.

R. R. AGENT—J. E. Banzet.

MANAGER TELEGRAPH—J. E. Banzet.

Ministers and Churches.
METHODIST—J. E. Holden, Pastor.
Schools and Academies.
PUBLIC—Helen L. Moore, Prin.

Doctors.

Williams, T. B.

General Merchants.

Alston-Hawkins Co.
 Mabry, W. C.
 Poplar Mount Mercantile Co.
Hotels and Boarding Houses.
 Wycoff, Mrs. O.

VAUGHAN.

Population, 1910: 400.

Town Officers.

MAYOR—W. R. Vaughan.
POSTMISTRESS—Mrs. May Vaughan.

Doctors.

Vaughan, R. A.
 Palmer, H.

Druggists.

Vaughan Drug Co.

General Merchants.

Carter, W. T.
 Pegram, J. L.
 Pegram, W. W.
 Edgerton's Cash Store.
 Thoroughgood, Mrs. G. A.
 Vaughan Feed Co.
 Brown, O. D.
 Greenleaf Johnson Lumber Co.
 Cash Grocery Store.

Manufacturing Plants.

Fishel, D. A., & Sons. (Planing Mill.)
 Vaughan Planing Mill Co.
 Fosburg Lumber Co.
 Greenleaf Johnson Lumber Co.

WISE.

Population, 1910: White, 200; colored, 100;
 total, 300.

POSTMASTER—A. G. Perkinson.

R. R. AGENT—R. L. Rochelle.

Ministers and Churches.

BAPTIST—Rev. Morton (Supplied).

Schools and Academies.

HIGH—J. Yeargin, Prin.

Doctors.

Holt, T. J.

General Merchants.

Farmers' Store Co. (Farmers' Union Store.)
 Paschall, J. R. Co., Inc.
 Perkinson, C. W.
 Olsen, John.

Hotels and Boarding Houses.

Williams, John.

Manufacturing Plants.

Paschall, J. R. (Gin.)
 Perkinson, P. R. & L. C. (Gin.)
 Wise Granite Co.

WASHINGTON COUNTY

COUNTY SEAT, PLYMOUTH.

POPULATION—(Census, 1910). 11,062.

Formed in 1799. Named in honor of George Washington.

AREA—400 square miles.

Value of real estate and personal property, \$2,758,349.

Property listed in 1914, by whites, \$2,497,164; by negroes, \$261,184. (Railroads and corporations included).

NUMBER OF SCHOOLS—For Whites, 25; for negroes, 20.

TAX RATE—County purposes, 19 2-3c. on the \$100.

PUBLIC ROADS—No. miles, 360. Worked by taxation and convicts.

RAILROAD, TELEGRAPH AND EXPRESS COMPANIES.

Pullman Company, assessed value.....\$ 5,927.79
 Atlantic Coast Line Railroad, 3.87 miles, assessed value 131,637.00

Southern Express Company, assessed value.....	11,952.00
Western Union Telegraph Company, assessed value	1,602.75
Tyrrell County Telephone Company, assessed value	1,245.00
Norfolk Southern Railroad, 59.53 miles, assessed value	772,888.00

SUPERIOR COURT TERMS—January 11, August 19, May 31.

COUNTY OFFICERS.

CLERK OF COURT—C. V. W. Ausbon, Plymouth.
 SHERIFF—J. E. Reid, Plymouth.
 REGISTER OF DEEDS—F. R. Johnston, Plymouth.
 TREASURER—R. L. Holmes, Creswell.
 SUPT. OF HEALTH—W. H. Ward, Plymouth.
 SUPT. OF SCHOOLS—John W. Darden, Plymouth.
 SUPT. OF HOME—H. Gurkin, Plymouth.
 RECORDER—L. W. Gaylord.
 BOARD OF EDUCATION—C. J. Norman, Plymouth; Wm. Wiley, Creswell; John E. Singleton, Roper.
 COMMISSIONERS—W. S. Davenport (chm'n), Mackeys; T. L. Satterthwaits, Plymouth; J. W. Starr, Creswell.
 BOARD OF ELECTIONS—Wm. Wiley, Creswell; P. W. Brinkley, Plymouth; W. M. Bateman, Roper.

JUSTICES OF THE PEACE.

PLYMOUTH TOWNSHIP—W. F. Ausbon, J. W. Harrison, D. G. Darden, J. T. McNair, G. W. Jackson, Plymouth.
 LEES MILLS—J. E. Singleton, J. F. Tarkenton, Mackeys; T. R. Chesson, Plymouth, Rfd.; E. S. Blount, W. S. Davenport, Mackey's Ferry; N. C. Vail, Plymouth.
 SCUPPERNONG—L. H. Lucas, J. L. Hassell, J. F. Snell, Creswell, R. F. D.
 SKINNERVILLE—S. B. Davenport, E. R. Spruill, H. A. Norman, Creswell.

MINISTERS NOT IN TOWNS.

CHRISTIAN—H. Brickhouse, Mackey's Ferry; Henry Gurganus, Plymouth.
 PRIMITIVE BAPTIST—N. H. Harrison, Plymouth.

MERCHANTS NOT IN TOWNS.

Chesson, Joe M., Mackey's Ferry, Rfd.
 Elliott, Rich., Mackey's Ferry, Rfd.
 Davenport, H., Mackey's Ferry, Rfd.
 Chesson, Friley, Mackey's Ferry, Rfd.
 Vail, Joe, Plymouth, Rfd.

COTTON GINS.

Hampton, W. H., Plymouth.
 Ange, J. H., Plymouth.
 Ayers, Geo., Plymouth, Rfd.
 Satterthwaite, T. L., Plymouth.
 Blount, T. W., Roper (estate).
 Williams, H. M., Roper.
 Davenport, W. S., Mackey's Ferry.
 Elliott, R., Mackey's Ferry, Rfd.
 Phelps, Mrs. Judy, Mackey's Ferry.
 Swain, Mrs. T. S., Mackey's Ferry.
 Davenport, H., Mackey's Ferry.
 Baslight, T. J., Creswell.
 Smithson, A. L., Creswell.
 Spruill, D., Creswell.
 Spruill, L. S., Creswell.
 Bateman, J. L., Creswell.
 Walker, A. G., Creswell.
 Phelps, W. T., Creswell.
 Woodley, G. F., Creswell.

SAW MILLS.

Roanoke R. R. & Lumber Co., Plymouth.
 Will's Veneer Co., Plymouth.
 Plymouth Lumber Co., Plymouth.
 Walker & Myers, Plymouth.
 Roper, Jno. L. Lumber Co., Roper.
 Blount, T. W., Roper (estate).
 Phelps, W. T., Creswell.
 Alexander, A., Creswell.

PUBLIC SCHOOL TEACHERS.

Ayers, Ailene, Creswell.
 Ainsley, H. M., Creswell.
 Sykes, Sabra, Creswell.
 Spruill, Mrs. E. W., Creswell.
 Spruill, L. A., Creswell.
 Griffin, H. C., Creswell.
 Bradley, T. O., Creswell.
 Newby, Catherine, Creswell.
 Spruill, Eva C., Creswell.
 Overton, Eulla, Creswell.
 Norman, W. E., Creswell.
 Newberry, Carrie, Creswell.
 Swain, Elsie, Creswell.
 Jackson, Jos., Creswell.
 Spear, L. J., Mackeys.
 Selby, Ella, Mackeys.
 Carden, Reva, Mackeys.
 Corbin, Evelyn, Mackeys.
 Eure, Judith, Mackeys.
 Eldridge, Jas., Roper.
 Carstarphen, A. C., Roper.
 Taylor, Hattie, Roper.
 Speight, Agnes G., Roper.
 Bailey, Ethel, Roper.
 Waters, Dare, Roper.
 Sitterson, Lillie, Roper.
 Carawan, L. C., Plymouth.
 Carawan, Mrs. L. C., Plymouth.
 Liverman, E. H., Plymouth.
 Swain, Mrs. W. A., Plymouth.
 Norman, Jas. W., Plymouth.
 Weathers, Willa, Plymouth.
 Burbage, Olivia, Plymouth.
 Smith, Carrie, Plymouth.
 Phelps, Alice, Plymouth.
 Walker, Mrs. Lizzie, Plymouth.
 Cahoon, Annie, Plymouth.
 Willey, Dorothy, Plymouth.
 Norman, C. J., Jr., Plymouth.
 Latham, Blanche, Plymouth.
 Jenkins, Lelia, Plymouth.
 Pullen, Odelle, Plymouth.
 Hatfield, Lilla, Plymouth.

PLYMOUTH.

Population, 1910: 2,165.
 Value real estate, \$279,000; value of personal property, \$135,000.

Town Officers.

MAYOR—R. A. Williford.
 CHIEF OF POLICE—E. R. Jackson.
 TREASURER—T. L. Smith.
 TAX COLLECTOR—E. R. Jackson.
 STANDARD-KEEPER—J. M. Arps.
 R. R. AGENTS—J. W. Skiles, N. S.; Joel Griffin, A. C. L.
 EXPRESS AGENT—R. A. Williford.
 TELEGRAPH MANAGER—B. F. Cox, W. U.
 TELEPHONE MANAGER—D. H. Clark.

Ministers and Churches.

BAPTIST—C. G. Wells, Pastor.
 CHRISTIAN—J. C. Coggins, Pastor.
 EPISCOPAL—C. P. Parker, Pastor.
 METHODIST—B. F. Hurley, Pastor.

Schools and Academics.

GRADED—J. W. Norman, Supt.
 Hotels and Boarding Houses.
 Brinkley Hotel.
 Latham, Mrs. Emma.
 Norman, Mrs. C. V.
 Hassell, Mrs. Sallie.
 Jackson, Mrs. J. F.
 Lewis, Miss Sallie.
 Riverview.

Banks and Bankers.

BANK OF PLYMOUTH—T. W. Olds, Pres.;
Clarence Latham, Cash.
WASHINGTON COUNTY BANK—Wheeler
Martin, Pres.; W. B. Wats, Cash.

Bakers.

Hassell, Clyde.

Brick Manufacturers.

Brinkley, D. O.
Wolfe, T. B.
Plymouth Brick and Tile Co. (Inc.)

Butchers and Dealers in Cattle.

Bowen, G. W.
White, W. R.
Spruill, J. A.
McNair, J. A.
Everett, A.
Nurney, L. C.
Sitterson, W. R.

Carriage Dealers and Manufacturers.

Peele, L. A.
Swain, A. W.

Contractors and Builders.

Jackson, W. J.
Nurney, W. T.
Hayes, W. J.

Clothiers and Men's Furnishers.

Brinkley, P. W.
Plymouth Mercantile Co.
Adler, Abe.
Cahoon, Clyde.

Department Stores.

Hampton, W. H.
Latham-Owens Co.
Spruill, H. L.
Spruill, J. C.
Davis & Son.
Willoughby, J. A.
Blount, H. A.
Gurganus, A. F.
Cahoon, Clyde.
Everett, J. O.

Dentists.

Wolfe, T. B.
Wolfe, H. E.
Harper, C. C.

Druggists.

Davenport, P. E.
Smith, T. L.

Doctors.

Ward, W. H.
Dissoway, A. W.
Gilmer, B. H.

Power and Light Companies.

Plymouth Light and Ice Co.

Fertilizer Dealers.

Hampton, W. H.
Johnston, F. R.

Furniture Dealers.

Owens, A. L.
Hampton, W. H., & Son.

Grocers.

Darden, M. G.
Landing, L. S.
Nurney, L. C.
Sitterson, W. R.

Insurance Agents.

Latham, Clarence. (Life and Fire.)
Aunson, W. F. (Life and Fire.)
Waters, G. W. (Life.)
McNair, J. T. (Life.)

Jewelers.

Leggett, O. R.

Lawyers.

Spruill, S. B.
Gaylord, A. O.
Gaylord, L. W.
Martin, Van B.
Bond, W. M., Jr.

Lumber Manufacturers and Dealers.

Roanoke Railroad & Lumber Co.
Wilts Veneer Co.
Walker & Myers.
Plymouth Lumber Co.

Machinery Dealers.

Swain, A. W.

Painters.

McNair, J. T.
Kilburn, A.

Produce Dealers.

Hampton, W. H.
Latham-Owens Co.

Newspapers and Editors.

THE ROANOKE BEACON (Weekly)—C. V
W. Aunson, Editor.

Underlakers and Embalmers.

Jackson, W. J.
Nurney, W. T.

ROPER.

Incorporated in 1907.
Population, 1910: Whites, 500; colored, 500.
total, 1,000.
Value real estate, \$113,948; value personal
property, \$111,096.

TAX RATE: 40c. on the \$100.

Town Officers.

MAYOR—M. L. Ball.
POSTMASTER—J. W. Williams.
CHIEF OF POLICE—C. H. Parish.
R. R. AGENT—J. J. Hassell, Norfolk South-
ern.

MANAGER TELEPHONE—J. J. Hassell.

Ministers and Churches.

METHODIST—J. W. Potter, Pastor.
EPISCOPAL—Jack Johnson, Rector.
BAPTIST—Rev. Brickhouse.

Schools and Academies.

GRADED—Jas. Eldridge, Supt.

Banks and Bankers.

THE BANK OF ROPER—L. G. Roper.
pres.; B. S. Clark, Cash.

Doctors.

Halsey, B. F.
Speight, J. W.

General Merchants.

John L. Roper Lumber Co.
Chesson, J. W.
Thompson & Wilson.
Mizell, N. B.
Blount, W. A.
Chesson, H.
Williams, J. W.
Highsmith, J. O.
Lamb, Crawford.
Sexton, J. E.
Jarrell, F. M.
Newby, John.
Sexton, H. T.

Hotels and Boarding Houses.

Edwards, Mrs. H. C.
Hotel Roper.

Garages.

Buchanan, J. W.

Undertakers.

Barco, S. J.

Saw Mills.

John L. Roper Lumber Co.
Blount, Thomas W. (estate).

Cotton Gins.

Blount, Thomas W. (estate).

Grist Mills.

Blount, Thomas W. (estate).

CRESWELL.

Population, 1910: White, 150; colored, 150;
total, 300

TAX RATE: 30c. on the \$100.

Town Officers.

MAYOR—D. Hardison.
 POSTMASTER—D. E. Woodley.
 R. R. AGENT—J. C. Gatlifg, Norfolk Southern.
 MANAGER TELEGRAPH—J. C. Gatlifg, W. U.

Ministers and Churches.

EPISCOPAL—J. Johnson, Rector.
 BAPTIST—W. R. Height, Pastor.
 METHODIST PROTESTANT—Rev. Abernethy, Pastor.

Schools and Academies.

HIGH—H. C. Griffin, Prin.

Banks and Bankers.

BANK OF CRESWELL—D. E. Woodley, Cash.

Doctors.

Hardison, W. H.
 Hassell, J. L.

General Merchants.

Walker, A. G.
 Wiley, William.
 Holmes, A. L.
 Foicy, T. S.
 Holmes, T. C.
 Starr, J. W.
 Woodley, D. E.
 Stuart & Peal.
 Hassell, Mrs. J. L. (Millinery).
Hotels and Boarding Houses.
 Spruill, C. T.
 Hopkins, W. T.
Livery Stables.
 Spruill, C. T.
Saw Mills.
 Spruill, L. S.
 Spruill, J. P., & Bro.
Cotton Gins.
 Holmes, T. C.
 Spruill, L. S.

WATAUGA COUNTY

COUNTY SEAT, BOONE.

POPULATION—(Census 1910). 13,556.

Formed in 1849. Named in honor of the Watauga River. Watauga is an Indian name, meaning "beautiful water."

AREA—330 square miles.

Value of real estate, \$1,537,108; value of personal property \$985,851.

Property listed in 1914, by whites, \$2,514,165; by colored \$8,794.

TAX RATE—County purposes, \$1.00 on the \$100 for all purposes.

County bonded debt, \$5,500, court house and bridges.

PUBLIC ROADS—Worked under law of 1899.

RAILROAD, TELEGRAPH AND EXPRESS COMPANIES:

Boone and Blowing Rock Turnpike Company, assessed value	\$1,850.00
Watauga Telegraph and Telephone Company, assessed value	1,142.00
Watauga Turnpike Company, assessed value	4,000.00

SUPERIOR COURT TERMS—March 22, September 6.

COUNTY OFFICERS.

CLERK OF COURT—W. D. Farthing, Boone.
 SHERIFF—W. P. Moody, Boone.
 REGISTER OF DEEDS—W. R. Gragg, Boone.
 TREASURER—John Ward, Watauga Falls.
 CORONER—J. R. James, Rominger.
 SURVEYOR—W. T. Vandike, Blowing Rock.
 SUPT. OF HEALTH—J. W. Jones, Boone.
 COMMISSIONERS—L. A. Green, (chm5n), Sands, R. F. D.; J. L. Green, Watauga Falls; L. S. Bolinger, Blowing Rock.

JUSTICES OF THE PEACE.

Allen Watson, Stony Fork, C. J. Cottrell, Boone; A. B. Harman, Kellersville; R. F. Billings, Watauga Falls; W. H. Byrd, Banner Elk, R. F. D.; J. S. Trivett, Tamarack; S. T. Icenhour, Blowing Rock; Q. B. Cannon, Blowing Rock; T. L. Critcher, Boone, R. F. D.; P. W. Moretz, Meat Camp, J. C. Ashley, Blowing Rock, R. F. D.; Granville Norris, Boone, R. F. D.; T. M. Moretz, Sands, R. F. D.; A. J. Johnson, Mabel; E. H. Perry, Zionville, R. F. D.; C. M. Culver, Mabel; A. J. May, Reese; I. A. Bungarner, Vilas, R. F. D.; D. H. Ellison, Tamarack; Greene Miller, Stony Fork; L. E. Townsend, Balm; J. L. Triplett, Matney; N. G. Wheeler, Triplett; C. G. Hodges, Sands; Naham Winchberger, Zionville, R. F. D.; S. C. Carroll, Rutherford; G. H. McGlamery, McGuire; W. D. Cook, Blowing Rock, R. F. D.; A. W. Smith, Mabel; J. E. Luther, Yuma; W. H. Mast, Valle Crucis; Bennett Smith, Zionville, R. F. D.; Mack Williams, Vilas, R. F. D.

MINISTERS NOT IN TOWNS.

Gragg, E. M., Boone.
 Farthing, J. H., Sweetwater.
 Gragg, E. S., Shulls Mills.
 Norris, John, Sweetwater.
 Wilson, L. A., Sauls, R. F. D.

Wilson, Leonard, Sweetwater.
 Sherwood, J. J. L., Sherwood.
SCHOOLS AND ACADEMIES.
 VALLE CRUCIS INDUSTRIAL SCHOOL—Valle Crucis.
 APPALACHIAN TRAINING SCHOOL—Boone.

MAST SEMINARY—Mast.
PHYSICIANS NOT IN TOWNS.

Love, J. Y., Watauga Falls.
 Brooks, J. E., Blowing Rock.
 Bingham, E. F., Amantha.
 Greer, Franklin, Mabel.
 Bingham, Richard, Amantha.
 Perry, Henry, Valle Crucis.
 Bingham, Otto, Sugar Grove.
 Phillips, J. B., Sugar Grove.

MERCHANTS NOT IN TOWNS.

Sherwood, W. F., Amantha.
 Cook Bros., & Co., Virgil.
 Ragan, C. C., Meat Camp.
 Critcher, T. L., & Son, Boone, Rfd.
 Hendrix, W. L., Sons, Stony Fork.
 Hodges & McNeill, Rutherford.
 Hodges, W. M., Adams.
 Mast, N. L., Mast.
 Reeve, W. M., Mabel.
 Mast, W. W., Valle Crucis.
 Long, R. E., Shulls Mills.
 Mast, W. M., Sugar Grove.
 Mast, T. L., & Co., Vilas, Rfd.
 Holshouser, W. L., Blowing Rock.
 Hayes, H. C., Blowing Rock.

FLOUR, CORN AND FEED MILLS.

Bingham, E. F., Amantha.
 Mast, J. C., Sugar Grove.
 Moretz, Dixon, Horton.
 Shores, Sanders, Blowing Rock.
 Norris, Crit, Sands.
 Boone Milling Co., Boone.

SAW MILLS.

Boone Milling Co.

LAWYERS OUT OF TOWN.

Bingham, J. H., Sugar Hill.

Harman, Marshall, Vilas

BANKS OUT OF TOWN.**BANK OF BLOWING ROCK**—Geo. E.

Moore, Pres.; Geo. M. Sudderth, Cash.

BANK OF VALLE CRUCIS—L. D. Lour,

Pres.; L. M. Farthing, Cash.

PUBLIC SCHOOL TEACHERS.

Williams, John S., Boone.

Wilke, David, Boone.

Greene, Grover, Boone.

Brown, Blanche, Horton.

Clawson, Eula, Horton.

Brown, Mrs. Bessie, Sugar Grove.

Farthing, Lora, Leander.

Perry, W. Y., Vilas, Rfd.

Williams, Manly, Vilas, Rfd.

Wilson, Frank, Vilas.

Greene, A. J., Mabel.

Younce, P. C., Mabel.

Thomas, Marian, Mabel.

Greer, Belle, Blowing Rock.

Day, Ethel, Blowing Rock.

Hartley, G. L., Blowing Rock, Rfd.

Keller, Sallie, Blowing Rock, Rfd.

Brown, Rosedna, Blowing Rock.

Brown, Nell, Blowing Rock.

Sudderth, Myrtle, Blowing Rock.

Hardin, Mrs. Grace, Boone.

Hagaman, Charley, Amantha.

Hagaman, Mrs. Charley, Amantha.

Byers, N. T., Mast.

Norris, Wade, Sands, Rfd.

Norris, Millard, Sands, Rfd.

Bingham, Media, Rutherford.

Harman, Mrs. Virgie, Watauga Falls.

Glenn, Hazel, Watauga Falls.

Ward, Emma, Watauga Falls.

Ward, Luther, Watauga Falls.

Hodges, C. G., Sands.

Watson, B. H., Virgil.

Greene, Dora, Valle Crucis.

Mast, Nora, Valle Crucis.

Harman, Powell E., Valle Crucis.

Gragg, Etta, Kelsey.

Winker, Roby, Rutherford.

Wooten, Richard, Stony Fork.

Green, Bertha, Horton.

Wellborn, Lala, Virgil.

Mortiz, Alma, Boone.

Caulth, Myrtle, Valle Crucis.

Dugger, Annie, Vilas.

Ward, Donald, Watauga Falls.

Farthing, Stella, Watauga Falls.

Privett, Clyde, Boone.

Keller, Etta, Kellerville.

Payne, Alonzo, Boone.

Horton, Dan, Vilas.

Horton, Jack B., Vilas.

Byers, Carl, Zionville, Rfd.

Davis, W. L., Todd.

Mortiz, Ed., Zionville, Rfd.

Privett, Claude, Boone.

Privett, Clay, Boone.

Blalock, Lile, Boone.

Hayes, Edith, Boone.

Myers, Luther, Zionville.

Phillips, Dave, Sugar Grove.

Swift, Hattie, Sherwood.

Hodges, Edna, Sands.

Rivers, Nannie J., Boone.

Miller, Luther, Zionville.

Cook, Fred, Boone.

Cannon, Ellen, Mrs., Blowing Rock.

Billings, Edgar, St. Jude.

Billings, Beatrice, St. Jude.

BOONE.

Incorporated in 1874

Population, 1910: Whites, 325; colored, 75; total, 400.

Town Officers.

MAYOR—W. R. Gragg.

POSTMISTRESS—Mrs. Sallie Rivers.

CHIEF OF POLICE—J. E. Robbins.

MGR. TELEPHONE—Mrs. Mattie Topings.

Ministers and Churches.

BAPTIST—J. M. Payne, Pastor.

METHODIST—D. P. Waters, J. M. Downum,

Pastors.

EPISCOPAL—W. R. Savage, Rector, Blowing

Rock.

Schools and Academies.

APPALACHIAN TRAINING—B. B. Dougherty,

Supt.

Banks and Bankers.

WATAUGA COUNTY BANK—N. L. Mast,

PPres.; Geo. P. Hagaman, Cash.

Doctors.

Jones, J. W.

Hardin, R. H.

Bingham, Robert.

Little, Me. D.

General Merchants.

Blackburn, M. B.

Winkler, J. S.

Cook & Carlton.

Cottrell, Jones.

Hotels and Boarding Houses.

Criteher Hotel.

Blackburn Hotel.

Blair Hotel.

Lawyers.

Lovill, E. F.

Coffey, E. S.

Linney, F. A.

Lovill, W. R.

Fletcher, J. C.

Bingham, T. E.

Insurance Agents.

Brown, John E. (Life and Fire).

Bryan, G. A.

Jewelers.

Bryan, J. W.

Newspapers and Editors.

WATAUGA DEMOCRAT (Weekly)—R. C.

Rivers, Editor

Manufacturing Plants.

Boone Planing Mills.

BLOWING ROCK.

Incorporated in 1889.

Population, 1914: White, 400.

Town Officers.

MAYOR—L. E. Robbins.

POSTMASTER—T. H. Coffey.

CHIEF OF POLICE—John Clon.

MANAGER TELEGRAPH AND TELEPHONE

—W. L. Halshouser.

Ministers and Churches.

METHODIST—Rev. Walters, Pastor, Boone.

EPISCOPAL—W. R. Savage, Rector.

BAPTIST—J. M. Payne, Pastor.

Schools and Academies.

Skyland Institute.

Banks and Bankers.

BANK OF BLOWING ROCK—Geo. Moore.

Robbins, P. W.

Druggists.

Dr. Raby.

General Merchandise.

Halshouser, W. L.

Hayes, Henry.

Hotels and Boarding Houses.

Green Park.

Fair View House.

Wheeden House.

Ingle House.

Blowing Rock Hotel.

Watauga Inn.

Livery Stables.

Watters, J. A.

BANNER ELK.

Incorporated in 1911.
 Population, 1914: Whites, 200; colored, 1; total, 201.
 Value real estate, \$160,000; value personal property, \$30,000.

TAX RATE: 25c. on the \$100.

Town Officers.

MAYOR—L. D. Love.
 COMMISSIONERS—W. C. Tate, W. W. Norman, B. L. Cook.
 MARSHAL—A. E. Hayes.
 POSTMISTRESS—Minnie W. Banner.
Ministers and Churches.
 PRESBYTERIAN—Edgar Tufts, Pastor.
 METHODIST—L. B. Hayes, Pastor.
 SEVENTH DAY ADVENTIST—Vacant.
Schools and Academies.
 LEES-McRAE INSTITUTE—Estelle McIver, Prin.

Hotels and Boarding Houses.

Klouteska Inn, (Dr. R. D. Jennings, Prop).
 Banner Elk Hotel (R. L. Lowe, Prop).
 Lowe, R. L.
 Banner Elk Hotel.

Lawyers.

Lowe, L. D.
 Lowe, T. L.

Doctors.

Tate, W. C.
 Jennings, R. D.

General Merchants.

VonCannon, J. H., & Co.
 Schison, F. H.
 Lowe, R. L.

Manufacturing Plants.

Banner, J. W. (Furniture and Machine Shop).
 Lees-McRae Institute (Electric Power Plant)

WAYNE COUNTY

COUNTY SEAT, GOLDSBORO.

POPULATION—(Census 1910), 35,698.

Formed in 1779. Named in honor of General Anthony Wayne.

AREA—600 square miles.

Value of real estate, \$6,843,579; value of personal property \$1,531,779.

Property listed in 1914, by whites, \$10,711,130; by negroes, \$711,723.

TAX RATE—County purposes, 21 2-3c. on the \$100; roads and bridges, 10c; school, 20c.

PUBLIC ROADS—No. miles, 2,062. Worked by convict force.

RAILROAD, TELEGRAPH AND EXPRESS COMPANIES:

Goldsboro Gas Company, assessed value	\$ 8,500.00
Fremont Telephone Company, assessed value.....	2,790.00
North Carolina Railroad, 10.47 miles, assessed value	727,637.00
Atlantic Coast Line Railroad, 28.52 miles, assessed value	1,297,200.00
Pullman Company, assessed value	9,317.00
Southern Express Company, assessed value.....	7,342.00
Western Union Telegraph Company, assessed value	16,065.00
Norfolk Southern Railroad—A. and N. C. Div. 10.82 miles, assessed value.....	158,251.60
Goldsboro Traction Company, assessed value.....	6,000.00
Southern Bell Telephone and Telegraph Company, assessed value	46,894.00
Arnour Car Lines Company, assessed value.....	9,260.00
Carolina Telephone and Telegraph Company, assessed value	27,853.00

SUPERIOR COURT TERMS—January 18, April 5 (civil), May 24, August 23, October 11, (civil), November 29.

COUNTY OFFICERS.

COUNTY COURT OF WAYNE—D. H. Bland, Judge.

SOLICITOR—E. A. Humphrey.

CLERK—J. B. Hooks.

CLERK OF COURT—Jno. B. Hooks, Goldsboro.

SHERIFF—R. H. Edwards, Goldsboro.

REGISTER OF DEEDS—L. H. Reeves, Goldsboro.

TREASURER—C. D. Taylor, Goldsboro.

CORONER—C. E. Stanley, Goldsboro.

SURVEYOR—Louis Godwin, Goldsboro.

SUPT. OF HEALTH—T. M. Bizzell, Goldsboro.

SUPT. OF SCHOOLS—E. T. Atkinson, Goldsboro.

SUPT. OF HOME—Edward Harriss, Goldsboro.

BOARD OF EDUCATION—Jos. E. Robinson, Goldsboro; Barnes Aycock, Fremont; W. F. English, Mount Olive.

COMMISSIONERS—I. F. Ormond (Chm'n), Goldsboro; R. A. Whitfield, Rfd. Goldsboro; Charles F. Herring, Goldsboro, Rfd.; D. N. Newsome, Rfd. Goldsboro; W. A. Martin, Eureka

BOARD OF ELECTIONS—H. B. Parker, Jr., (ch'm), Goldsboro; Barnes Aycock, Fremont; John F. Dobson, Goldsboro.

JUSTICES OF THE PEACE.

GOLDSBORO TOWNSHIP—Jas. W. Thompson, Richard Johnston, Jno. A. Toler, Jos. E. Peterson, Jno. C. Bardin, I. J. Harrell, Chas. G. Smith, Jas. A. Baker, David J. Broadhurst, W. H. Collins, B. M. Denmark, N. B. Outlaw, Goldsboro.

FORK—David C. Pipkin, Walter J. Perkins, Leonard C. Perkins, T. R. Gurley, Leon D. Howell, W. F. Rose, Goldsboro, R. F. D. GRANTHAM—Willie Keene, E. M. Brock, L. A. Lee, Goldsboro, R. F. D.

BROGDEN—R. M. Williams, O. J. Roberts, Mt. Olive; W. B. Stevens, Goldsboro, R. F. D.; Uriah G. Moore, Genoa; W. F. English, Mt. Olive.

INDIAN SPRINGS—Jno. W. Holmes, Jr., Seven Springs; Sam C. Casey, Dudley; Wm. M. Uzzell, Seven Springs; A. H. Daly, Seven Springs; J. A. Herring, Dudley; J. R. Murvin, Seven Springs; W. F. Patrick, Goldsboro, R. F. D.

NEW HOPE—Ed. E. Long, Goldsboro, R. F. D.; B. E. Newsome, Lagrange, R. F. D.; L. D. Summerlin, Goldsboro, R. F. D.; M. L. Adams, Goldsboro, R. F. D.; F. L. Hines, Goldsboro, R. F. D.; J. J. Sutton, Goldsboro, R. F. D.

STONEY CREEK—G. Jack Ginn, Goldsboro, R. F. D.; Daniel Crawford, Goldsboro, R. F. D.; Lester Howell, Goldsboro, R. F. D.; B. T. Person, Goldsboro, R. F. D.; S. D. Pate, Goldsboro, R. F. D.; Jacob S. Sasser, Goldsboro, R. F. D.

PIKEVILLE—C. Frank Sauls, Pikeville; Robt. L. Lancaster, Pikeville; Jno. H. Forehand, Pikeville; I. B. Sykes, Pikeville; P. B. Scott, Pikeville.

BUCK SWAMP—Joel C. Sasser, Pikeville; R. F. D.; B. Frank Smith, Pikeville, R. F. D.; Edward Howell, Pikeville, R. F. D.; E. S. Dees, Pikeville, R. F. D.; G. F. Peele, Pikeville, R. F. D.

GREAT SWAMP—Barna A. Edgerton, Kenly, R. F. D.; Larry Aycock, Fremont, R. F. D.; Jno. E. Smith, Fremont, R. F. D.

NAMUNTA—L. D. Minshew, Eureka, J. W. Johnston, Stantonburg, R. F. D.; Jas. H. Best, Fremont.

SAULSTON—Geo. Smith, Saulston; Jno. F. Smith, Saulston; Joshua Smith, Saulston.

MINISTERS NOT IN TOWNS.

BAPTIST—T. J. Hood, Goldsboro, Rfd.

PRIMITIVE BAPTIST—J. W. Gardner, Jacob Hill, Goldsboro.

PHYSICIANS NOT IN TOWNS.

Kennedy, J. B., Goldsboro, Rfd.

Benton, G. W., Eureka.

Sutton, W. G., Seven Springs.

Smith, Wm. H., Goldsboro.

Pearson, Tom, Eureka.

Crawford, W. B., Goldsboro, Rfd.

MERCHANTS NOT IN TOWNS.

Beeton, Geo. L., Goldsboro, Rfd.

Mitchell, John W., Goldsboro, Rfd.

Whitfield, R. F., Beasley.

Blackman, W. E., Goldsboro.

McCullen, James, Goldsboro.

Grantham, B. B., Mt. Olive, Rfd.

Brogden, Regdon, Mt. Olive.

Overman, J. R., Goldsboro.

Moore, Willie, Genoa.

Wall, Nathan, Goldsboro, Rfd.

Wall, Nathan, Goldsboro, Rfd.

Lewis, W. U., Goldsboro.

Jordan, Charlie, Mt. Olive, Rfd.

Creel, N. T., Mt. Olive, Rfd.

Herring, N. B., Mt. Olive, Rfd.

Grant, J. C., Mt. Olive, Rfd.

Aycock, George, Kenly, Rfd.

Aycock, Alex., Pikeville.

Edgerton, Dock, Pinkney.

Adams, M. L., Goldsboro.

Malpass, Enoch, Goldsboro.

Garris, Preston, Beston.

Miller, Frank, Goldsboro.

Newsom, John, Aaron.

Smith, Frank, Aaron.

Roberts, J. B., Saulston.

Gardner, James, Goldsboro.

Sasser, Lee, Goldsboro, Rfd.

Lancaster, Handy, Goldsboro, Rfd.

Walker, Chauncy, Goldsboro, Rfd.

Seymour & Andrews, Goldsboro.

Lancaster Bros., Goldsboro, Rfd.

Pate, S. D., Goldsboro.

Smith, Ernest, Goldsboro.

Howell, J. D., Goldsboro.

Smith, Frank, Saulston.

Seven Springs Supply Co., Seven Springs.

Sanderson, R. C., Seven Springs.

Allen, Joe, Seven Springs.

Sullivan, R. A., Goldsboro.

Talton, Bryant, Goldsboro.

Howell & Langston, Goldsboro.

Odom, M. R., Goldsboro.

Bowden, B. J., Dudley.

Aldridge, D. C., Goldsboro.

Musgrave, J. R., Pikeville.

Musgrave, W. E., Pikeville.

Lancaster, D. A., Saulston.

Pope, D. L., & Bro., Snow Hill, Rfd.

Hobbs, J. J., Goldsboro, Rfd.

Gurley, Ed., Pikeville.

Massey, E. C., Dudley, Rfd.

Whitfield, R. A., Princeton, Rfd.

Bivens, J. J., Goldsboro, Rfd.

Grantham, Gaston, Beasley.

Baker, J. W., Princeton.

Garris, W. E., Lagrange, Rfd.

Rufford, E. R., Goldsboro.

Bradshaw, Thos., Goldsboro, Rfd.

Baker, Jas. A., Goldsboro.

Johnston, Jno. W., Stantonburg, R. F. D.

Outlaw, Reddin, Eureka.

Grady, Ed., Seven Springs.

Cox, Will. (Col.), Goldsboro.

Johnston, Henry, Goldsboro.

Gardner & Gardner, Saulston.

Janette, J. R., Goldsboro, R. F. D.

Johnston, R. P., Goldsboro.

Moore, W. F., Goldsboro, R. F. D.

Stevens Bros., Goldsboro, R. F. D.

Jordan & Taylor, Mt. Olive, R. F. D.

Atlas Price, Mt. Olive, R. F. D.

FLOUR AND CORN MILLS.

Lindell Gin Co., Stantonburg, R. F. D.

Sherman, M., Goldsboro, Rfd.

Price, Jervis, Goldsboro, Rfd.

Ivey, Julius, Goldsboro, Rfd.

Aycock, Barnes, Fremont.

Martin, Sam., & Co., Eureka.

Barden, J. C., Goldsboro.

Grantham, G. E., Goldsboro.

Malpass, Enoch, Goldsboro.

Wood, J. M., Goldsboro, Rfd.

Bizzell, Jas., Goldsboro, Rfd.

Smith, W. G., Mt. Olive.

Wooten, R. E., Mt. Olive.

Jones Mill, Mt. Olive.

SAW MILLS.

Williams Lumber Co., Stantonburg, R. F. D.

Jones Lumber Co., Eureka.

Smith, Sill A., Goldsboro.

Perkins, Timothy, Goldsboro, Rfd.

Warrick, George M., Goldsboro, Rfd.

Grantham, G. E., Goldsboro, Rfd.

Price, William, Mt. Olive.

Batts, William, Mt. Olive.

Casey, Sam., Mt. Olive.

Wood, J. W., Goldsboro, Rfd.

Parks, E. A., Saulston.

Martin, Sam., & Co., Eureka.

Edgerton, Allen, Pikeville.

Jinnett, J. R., Goldsboro, Rfd.

Perkins Bros., Goldsboro, Rfd.

Daly & Dawson, Goldsboro, Rfd.

Wilson, Monroe, Goldsboro, Rfd.

Hinson, Lloyd, Goldsboro, Rfd.

Musgrave Bros., Pikeville.

Aycock, Barnes, Fremont.

COTTON GINS.

Bowden, B. J., Dudley.

O'Berry, J. P., Dudley.

Cox, J. T., Dudley.

Martin, B. E., Mt. Olive.

Browning Bros., Mt. Olive.

Martin, D. S., Mt. Olive.

Sasser, Alex., Mt. Olive.

Sasser, J. F., Mt. Olive.

Brown, R. D., Mt. Olive.

Jordan, A. G., Mt. Olive.

Kornegay, Robt., Mt. Olive.

Farmer Bros., Mt. Olive.

Williams, G. W., Mt. Olive.

Parker, D. W., Mt. Olive.

Southerland, B. W., Mt. Olive.

Williams, A. J., Mt. Olive.

Smith, W. T., Mt. Olive.

Walker, Robt., Seven Springs.

Holmes, S. O., Seven Springs.

Newsome, John W., Seven Springs.

Ivey, John J., Seven Springs.

Price, Lewis H., Seven Springs.

Price, B. B., Seven Springs.

Smith, John D., & Willard, Pikeville.

Smith, Ham & Peele, Pikeville.

Scott, J. A., Pikeville.

Pike, Silas, Pikeville.

Sasser, W. A., Pikeville.

Peacock, P. R., Pikeville.
 Musgrave & Bros., Pikeville.
 Smith, W. H., Goldsboro.
 Andrews, T. P., Goldsboro.
 Montague, S. D., Goldsboro.
 Howell, N. A., & Co., Goldsboro.
 Paschall Gin Co., Goldsboro.
 Johnson, J. H., Goldsboro.
 Thompson, J. B., Goldsboro.
 Bardin, J. C., Goldsboro.
 Pate Bros., Goldsboro.
 Howell, Richard, Goldsboro.
 Johnson, R. P., Goldsboro.
 Neal, W. H., Goldsboro.
 Cox, J. P., Goldsboro.
 Davis, West P., Goldsboro.
 Sasser, D. A., Goldsboro.
 State Hospital, Goldsboro.
 Tolier, A. H., Goldsboro.
 Hollowell, Addie, Goldsboro.
 Warriek, Geo. M., Goldsboro.
 Wilson & Humant, Goldsboro.
 Newson, D. N., Goldsboro.
 Moyer, J. E., Goldsboro.
 Wood, J. M., Goldsboro.
 Boyett, Richard, Goldsboro.
 Adams, M. L., Goldsboro.
 Thompson, J. K., Goldsboro.
 Robinson, M. E., Goldsboro.
 Brogden, L. P., Goldsboro.
 Mill, C. O., Goldsboro.
 Borden, F. K., Goldsboro.
 Uzzell, F. H. & R. P., Goldsboro.
 Grantham, C. E., Goldsboro.
 Brook, Daniel, Goldsboro.
 Thornton, I. I., Goldsboro.
 Best, M. J., Goldsboro.
 Hollowell, W. R., Goldsboro.
 Casey, Will, Goldsboro.
 Daniel, J. L., Goldsboro.
 Casey, Alex., Goldsboro.
 Eureka Gin Co., Eureka.
 Exum, E. C., Eureka.
 Yelverton, T. E., Fremont.
 Johnson, M. T., Fremont.
 Aycock, J. H., Fremont.
 Clinton & Davis, Fremont.
 Aycock, Geo. W., Fremont.
 Aycock, B. E. (Estate), Fremont.
 Rose, Chas. L., Fremont.
 Floars, John W., Fremont.
 Fremont Oil Mill Co., Fremont.
 Hill, Josiah, Saulston.
 Gardner, W. M., Saulston.
 Stallings, H. L., Saulston.
 Yelverton, T. L., Saulston.
 Smith, Fennell & M. S., Saulston.
 Smith, W. H., Saulston.
 Warren, Ziphia, Saulston.
 Smith, Benjamin T., Saulston.
 Smith, A. O., Aaron.
 Paris, B. A., Aaron.
 Paris, J. M., Aaron.
 Newsome, John, Aaron.
 Lindell Gin Co., Statesburg, R. F. D.
 Evans Gin Co., Statesburg, R. F. D.

PUBLIC SCHOOL TEACHERS.

Outland, Helen, Goldsboro, R. 4.
 Reasley, Mabel, Goldsboro, R. 4.
 Peele, Margaret, Dudley, R. 2.
 Breton, Susie, Dudley, R. 2.
 Davis, Annie, Dudley, R. 1.
 Davis, Ethel, Dudley.
 Taylor, Stella, Mt. Olive, R. 4.
 McNeil, Carrie, Mt. Olive.
 Martin, Maud, Mt. Olive, R. 3.
 Potts, Carrie, Mt. Olive, R. 5.
 Quinn, Mary Lou, Dudley, R. 1.
 Jernigan, Callie, Dudley, R. 1.
 Mozingo, Octavia, Princeton, R. 2.
 Pipkin, Anna, Goldsboro, R. 1.
 Hart, Mary, Goldsboro, R. 1.
 Dunlap, Bessie, Goldsboro, R. 1.
 Critcher, Hilda, Goldsboro, R. 1.
 Johnson, Mamie, Goldsboro, R. 1.
 Johnson, Myrtle, Goldsboro, R. 1.
 Kelly, D. G., Goldsboro, R. 4.

Horney, Myrtle, Goldsboro, R. 4.
 Howell, Lillian, Goldsboro, R. 4.
 Grantham, Dessie, Goldsboro, R. 4.
 Cox, Mary, Goldsboro, R. 4.
 Cox, Margaret, Bentonsville.
 Saunders, D. G., Bentonsville.
 Saunders, D. G., Mrs., Bentonsville.
 Thornton, Lizzie, Bentonsville.
 Butts, Lucy, Mt. Olive, R. 7.
 Westbrook, Geo. W., Mt. Olive, R. 7.
 Strickland, C. J., Mrs., Mt. Olive.
 Thornton, Esther, Mt. Olive.
 Maxwell, Rachel, Mt. Olive, R. 2.
 Morris, Dena, Mt. Olive, R. 3.
 Outlaw, Katie, Mt. Olive, R. 3.
 Williams, Sallie, Mt. Olive, R. 4.
 Jimette, Pennie, Mt. Olive, R. 7.
 Morris, Clyde, Kenly, R. P. D.
 Lancaster, Siddle S., Kenly, R. F. D.
 Hooks, Lottie, Kenly, R. 2.
 Sutton, Alice, Kenly, R. 2.
 Hooks, Maggie, Fremont, R. 1.
 Robinson, Lillian, Fremont, R. 1.
 Harris, E. C., Seven Springs.
 Harrelson, Lucy, Seven Springs.
 Dunlap, Anna Bell, Seven Springs.
 Etheridge, Eva, Seven Springs.
 Harris, Lottie, Seven Springs.
 Taylor, Annie May, Seven Springs, R. 2.
 Uzzell, L. C., Mrs., Seven Springs.
 Davis, Sallie, Mrs., Seven Springs.
 Jones, J. M., Seven Springs.
 Herring, Bettie, Mt. Olive, R. 5.
 Herring, Mattie, Mt. Olive, R. 5.
 Grimes, Suddie, Mt. Olive, R. 5.
 Andrews, Mamie, Fremont, R. 1.
 Fulcher, Augusta, Fremont.
 Deane, Retha, Stantonburg, R. 3.
 Pipkin, Mary E., Stantonburg, R. 3.
 Yelverton, Carrie, Stantonburg, R. 3.
 Flowers, A. H., Eureka.
 Springler, Eva, Eureka.
 Taylor, Martha, Eureka.
 Barker, Bertha, Eureka.
 Braswell, Etta, Goldsboro, R. 3.
 Emerson, Edza, Goldsboro, R. 3.
 Emerson, Edna, Goldsboro, R. 3.
 Whitted, Bessie, LaGrange, R. 3.
 Whitted, Pearle, LaGrange, R. 3.
 Ivey, Mamie, LaGrange, R. 3.
 Clendenin, Nina J., Goldsboro, R. 2.
 Uzzell, Fannie, Goldsboro, R. 2.
 Grant, Daisy, Goldsboro.
 Sutton, Eivis, Goldsboro.
 Maffee, Alice.
 Vail, Ora, Pikeville, R. 2.
 Egan, Lucy, Pikeville.
 Coor, Ada, Pikeville.
 Dickson, Alice, Pikeville.
 Allen, J. H., Pikeville.
 Boyd, Carrie H., Pikeville.
 McLean, Mary, Pikeville.
 Loftin, Maria, Pikeville.
 Lipe, Mattie, Pikeville.
 Smith, Willard H., Mrs., Pikeville.
 Mozingo, Emma, Pikeville.
 Smith, Rose R., Pikeville.
 Lewis, Jamie C., Goldsboro, R. 5.
 Best, Florence, Saulston, R. 1.
 Pully, Susie, Saulston, R. 1.
 Lancaster, Maggie, LaGrange, R. 2.
 Grantham, Vassie, LaGrange, R. 2.
 Malone, Ruth, Goldsboro, R. 6.
 Newsome, Bettie, Goldsboro, R. 2.
 Smith, J. J., Goldsboro, R. 5.
 Smith, Allene, Goldsboro, R. 5.
 Jordan, Daisy, Goldsboro, R. 5.
 Herring, Pattie, Goldsboro, R. 5.

GOLDSBORO.

Population, 1910, 6,107.
 No. white polls, 723; No. colored polls, 320.
 Value real estate, \$2,753,461; value personal property, \$2,248,407.

TAX RATE 94c on the \$100.
Bonded debt, \$391,000.

Town Officers.

MAYOR—John R. Higgins.
CHIEF OF POLICE—E. M. Denmark.
CLERK—D. J. Broadhurst.
TREASURER—Hugh M. Thompson.
STANDARD KEEPER—John F. Tyson.
ATTORNEY—D. C. Humpurey.
SUIT OF HEALTH—R. B. Miller.
POSTMASTER—L. M. Mechaux.
R. R. AGENTS—F. W. Tatum, N. S.; W. E. Devlin, Southern; H. L. Graham, A. C. L.; J. A. Royall (General Agent.)
EXPRESS AGENT—F. B. Crowson.
TELEGRAPH MANAGER—Ivy L. Odum.
Postal: Miss L. B. Parrott, W. U.
TELEPHONE MANAGER—W. A. Carter.

Ministers and Churches.

BAPTIST—(First Church), G. T. Watkins, Pastor; (Second Church), L. B. Boney, Pastor.
CHRISTIAN—D. B. Arnold, Pastor.
EPISCOPAL—John H. Dickinson, Rector.
METHODIST—J. E. Underwood, Presiding Elder; (St. Paul), N. H. D. Wilson, Pastor; (St. John), B. C. Thompson, Pastor; (Elm Street), J. M. Wright, Pastor; W. A. Piland, Goldsboro Circuit.
HEBREW—J. L. Meyerberg.
PRESBYTERIAN—Rev. P. McIntyre, Pastor.
PRIMITIVE BAPTIST—J. W. Gardner, Pastor.
FREE-WILL BAPTIST—Rev. Faircloth, Pastor.
ADVENT—J. R. Dale, Pastor.

Schools and Academies.

GRADED—J. W. Huffington, Supt.
NIGHT—E. A. Simpkins, Manager.

Hotels and Boarding Houses.

Kennon Hotel.
Horton, Mrs.
Terminal Hotel.
Brown, Mrs. W. B.
Brown, Mrs. L. V.
McGee, Mrs. Thos.
Miller, Miss Lou.
Barbey, Mrs. B. A.
Central House.
The Galloway.
Moye, Mrs. Wm. C.
Weeks, Mrs. Georgland.
Wilkins, Mrs. Irma M.
Courtney, Miss Estelle.
Arlington Hotel.
Daughtry, Mrs. Geo.
Baker, Mrs. Lee.
Pierce, Mrs. O. J.
Williams, N. W.
Roberts, J. W., Mrs.
American Hotel.
Petteway, W. M., Mrs.

Banks and Bankers.

BANK OF WAYNE—E. B. Borden, Pres.; W. E. Borden, Cash.
NATIONAL BANK—Geo. A. Norwood, Pres.; Geo. C. Kornegay, Cash.
GOLDSBORO SAVINGS BANK—George A. Norwood, Pres.; D. H. Dixon, Cash.
PEOPLES BANK—J. M. Allen, Pres.; Jas. Kyle, Cash.

Bakers.

Barnes, W. D.
Wayne Baking Co.

Brick Manufacturers.

Grant, H. L., & Son.
Well, H., & Bros.
Borden Brick & Tile Co.
Wayne Red Brick Co.

Boot and Shoe Dealers.

Well, H., & Bro.
Goldsboro Shoe Co.
Parrott & Crech.
Colen Department Store.
Epstein, M. N.
Smith, W. M.

Book Stores.

Goldsboro Book Store.
Ham, Wm. R. Paul.

Building and Loan Associations.

Goldsboro B. & L. Association.

Butchers and Dealers in Cattle.

Ives Market.
Cohen, S., & Son.
Hettelman, Jacob.
Odum, A. H.

Carriage Dealers and Manufacturers.

Goldsboro Buggy Co.
Harris, Jesse.
Goldsboro Investment Co.

Clubs.

Algonquin Club.
Goldsboro Firemen's Club.
Goldsboro Elks Club.
Country Club.

Goldsboro Woman's Club.

Cotton and Hosiery Mills.

Borden Manufacturing Co.
Durham Hosiery Mills.

Confectionary Dealers.

Royall, J. O., & Co.
Goldsboro Candy Kitchen.
Davis, E. M., Grocery Co.
Daniels, J. D.

Contractors and Builders.

Jones, J. W. (Contractor).
Whitfield, Thos. A. (Contractor).
Godwin, W. H.
Warrick, E. E.
Glisson, D. E.
McCullen, J. C.
Butler, B. V.
Rose, W. P.
Mitchell, J. M.
Jones, P. F.
Mankey, F. L.
Johnston, Levi.
Boney, L. N.

Blacksmith and Repair Shops.

Aene Blacksmith Shop.
Stanton, T. H.
Harris, Jerre.
Harris, Ed.
Wayne Repair Shop.
Coal and Wood Dealers.
Griffin, W. H., & Son.
Castex, Frank, Jr.
Well, H., & Bro.
Vinson, J. A.

Chamber of Commerce.

W. H. Winstead, Pres.

Clothiers and Men's Furnishers.

Jones-Sherman Tailoring Co. (Clothing and Men's Furnishings).
Edwards, N. A. (Men's Furnishings).
Well, H., & Bro.
Joseph, A. A.
Epstein, M. N.
Mansour, Michael.
Smith, W. M.
Tonkel, R.

Cotton Gins.

Goldsboro Cotton Oil Co.
Robinson, M. E.
Brogden, L. P.

Department Stores.

Cohen, S.
Well, H., & Bro.

Dentists.

Johnson, J. N.
Vitout, E. C.
Hall & Malone.
Spence, E. P. (Dentist).

Tobacco Dealers.

Worley, W. M., & Co.
 Whinstead, W. H.
 Handley & Draper.
 Burton, W. T., & Co.
 Farmers' Warehouse (Bobbitt & Forbes, Prop).

Druggists.

Goldsboro Drug Co.
 Robinson, M. E., & Bro.
 Hill, J. H., & Son.
 Williams Drug Co.
 Powell, Daniel A.
 Palace Drug Co.
 Hicks & Hawley.
 Cooke Drug Co.
 Wayne Drug Co.

Doctors.

Exum, W. P.
 Robinson, M. E.
 Powell, W. E.
 Spicer, Richard.
 Spicer, John.
 Spicer, William.
 Cobb, W. H.
 Smith, R. A.
 Ginn, T. L.
 Miller, R. B.
 Bizzell, Malcolm, T.
 Lee, Richard E.
 Parker, J. Rainey.
 Zealey, Albert, H.
 Daniels, C. E.

Dry Goods and Notions.

Weil, H., & Bro.
 Smith & Pelt (Dry Goods).
 Joseph, A. A.
 Epstein, M. N.
 Cobb, D. W., & Co.
 Smith, W. M.
 Five and Ten Cent Store.
 Robinson, M. E.
 Castex, M. E., & Co.
 Mansour & Farfour.
 Joseph & Bro.
 Finklestein, Mrs. Fannie.
 Cohen Department Store.
 Edwards, Jos.
 Waters, T. N., & Bro.
 Ellis, Wm.
 Farfour, Geo.
 Thompson, B. G., & Son.
 Kress, S. H.
 Tonkel, R.

Power and Light Companies.

Carolina Power & Light Co.
 Southern Hydro Electric & Power Co.

Fruit Dealers.

Royall, J. O.
 Goldsboro Candy Store.
 Daniels, J. D.
 Griffith, C. F.
 Dones, Lester.
 Davis, E. M., Grocery Co.

Fertilizer Dealers and Manufacturers.

Southern Cotton Oil Co.
 Weil, H., & Bro.
 Thompson, B. G.
 Best, M. J., & Sons.

Florists.

The Goldsboro Floral Co.

Fish and Oyster Dealers.

Daniel, J. D.
 Gilliken, U. M.
 Powell, E. W.
 Summerlin, W. L.
 Vick, T. R.
 Pate, L. B. (Fish Dealer).

Foundries and Iron Works.

Dewey Bros.
 Wayne Agricultural Works.

Furniture Dealers.

Royall & Borden.
 Isaacs, J.
 Parker Furn. Co.
 Home Furniture Co.
 Henley Furniture Co.

Grocers and General Merchants.

Royal Grocery Co.
 Weil, H., & Bro. (Wholesale.)
 Michaux, L. M. (Wholesale.)
 Goldsboro Grocery Co. (Wholesale.)
 Deans, Moye & Co.
 Thompson, W. R.
 Parker, J. D.
 Edmundson, E. L. & F. B.
 Smith, W. M.
 Daniel, J. R.
 Howell, J. W.
 Thompson, B. G.
 Best, M. J., & Sons.
 Pipkin, R. E. (Wholesale.)
 Edwards, E., & Son.
 Ginn, J. T. (Wholesale.)
 Taylor, C. D.
 Hinson, Giles.
 Smith, A. B.
 Bright, Tom.
 Croom, C. D.
 Fall, S. G.
 Ham Ratus.
 Lane, J. B.
 Hines, S. E.
 Hinson, J. Z.
 Jones, L. H.
 Moore, E. M.
 Moore, W. T.
 Strickland, J. B.
 Shorten & Banks (Wholesale.)
 Summerlin, W. L.
 Williams, Henry.
 Barnes, F. E.
 Crow, W. R.
 Cole, J. W.
 Creech, W. D.
 Pate, A. M.
 Aldridge, Matthews.
 Howell, H. A., Grocery Co.
 Grady, B. F.
 Carr, B. F.
 Hinson, John.
 Bryant, Glover.
 Strickland, Henry.
 Hogans, Haywood.
 Derr, J. G.
 Crow, John E.
 Croom, John A.
 Ezzell, Joseph C.
 Flowers, Mrs. Julia.
 Ham, Wm. R. Paul.
 Hicks, George.
 Long, Cullen.
 Phelps, John T.
 Rest, Henry.
 Carter, Mrs. Ethel.
 Cotton, Wm. R.
 Spencer, Pinckney.
 Dale, Wm. E.
 Grantham, John G.
 Grantham, J. Frank.
 McClenny, Henry R.
 Peele, Seth J.
 Pitman, Stephen.
 Sherard, Wm. C.
 Strickland, Dorsey.
 Pate, John H. (Wholesale.)
 Clark, Daniel.
 Clark, John H.
 Daniel, George E.
 Deans, John F.
 Grady, Henry H.
 Grantham, Jesse.
 Jones, Otho C.
 Moore, H. Clayton.
 Pate, John D.
 Rackley Claudius.
 Barry, Nelson C.
 Southerland & Co.
 Sullivant, John L.
 Hart, H. P.
 Odum, S. R.

Outlaw, E. G.
 Daniel, Frank.
 Best, W. H.
 Bowden, Robt., Jr.
 Moore, E. Clayton.
 Derr, J. G.
 Ezzell, J. C.
 Hote, W. H.
 Boney, Paisley (Commission Merchant.)
 Bizzell, H. L.
 Hines, S. E.
 Jones, L. H.
 Pipkin, Grocery Co.
 Rackley & Vick.
 Shrago, A. M., & Co. (Wholesale.)
 Spence & Co.
 Strickland, J. B.
 Talton, W. B.
 Howell, J. B.
 Kinscy & Lane.
 Pittman S., Grocery Co.
 Sanders, L. C., Mrs.
 Spence & Vinson.

Hardware Dealers.

Yelverton Hardware Co.
 Sutton Hardware Co.
 Slaughter, J., Co.
 Stanton, T. H., & Co.
 Smith Hardware Co.

Hospitals.

Goldsboro Hospital.
 Spicer Sanatorium.
 Eastern N. C. Hospital.

Insurance Agents.

Knights of Gideon. (Life.)
 Goldsboro Insurance & Realty Co. (Fire and Life).

Crawford, J. R. (Fire and Life.)
 Bain, E. H. (Fire and Life.)
 Humphrey, H. M. (Life.)
 Rowland, J. W.
 Bradford, N. E.
 Dewey, George W., & Bro.
 Edmundson, E. L.
 Tew, J. K. (Ins. Agt).
 Humphrey, Leon B.
 Mack, Joseph T.
 Forrester, J. J.
 Barrier, J. B.

Jewelers.

Giddings, L. D., & Son.
 Creech, R. A.
 Goldsboro Loan Co.
 Granger, W. P.
 Watts, Richard A.

Laundries.

Goldsboro Steam Laundry.
 Lee, Sam.
 Sing, Charlie.

Lawyers.

Robinson, W. S. O'B., & Son.
 Dortch & Barham.
 Langston, Allen & Taylor.
 Rouse & Land.
 Thompson & Allen.
 Teague & Dees.
 Parker, H. B.
 Hill, E. W.
 Hood, Geo. E.
 Davis, A. C.
 Bland, D. H.
 Humphrey, D. C.
 Peirce, W. W.
 Dickinson, M. T.
 Humphrey, E. A.
 Johnson, C. M.
 Simbins, E. A.
 Daniels, F. B.

Lumber Manufacturers and Dealers.

Swisher Mfg. Co.
 Enterprise Lumber Co.
 Griffin, A. T., Lumber Co.
 Goldsboro Planing Mills.

Empire Manufacturing Co.
 Wayne Hardwood.

Marble Works.

Goldsboro Marble and Granite Works.
 Goldsboro Marble Works.
 Tyson, J. F.
 Stanley, C. E.

Machinery Dealers.

Dewey Bros.

Commission Merchants.

Bizzell, G. D.
 Dixon, D. H.
 Faulkner & Moye.
 Moye, E. J.
 Boney, Paisley.
 Hines, Eugene J.
 Spicer Co.
 Hill, J. H., Jr.
 Bizzell, H. L.

Newspapers and Editors.

DAILY ARGUS—J. E. Robinson, Editor.
 THE HEADLIGHT—(Weekly)—A. Roscowder, Editor.

GOLDSBORO RECORD—(Weekly)—C. A. & G. W. Brown, Editors.

Plumbers.

Slaughter, John, Co.
 Hobbs, H. H.
 Croom, Charles E.
 Goldsboro Roofing Co.

Piano and Organ Dealers.

Falkner, J. L.
 Parker Furn. Co.
 Isaacs Furn. Co.
 Rackley Piano Co.
 Rackley, S. R.
 Rose, S. L.

Photographers.

Clement, A. O.
 Miller, A. A.

Printing Offices.

Nash Bros.
 Brown Bros.
 Goldsboro Headlight.
 Argus Publishing Co.

Real Estate Agents.

Parker, J. A.
 Bradford, N. E.
 Edmundson, E. L.
 Goldsboro Insurance & Realty Co.

Shingle Dealers.

Griffin, A. L., Mfg. Co.
 Griffin, W. H.
 Vinson, J. A. (Shingle Dealer.)

Tailors.

Moye Tailoring Co.
 Clark, Albert E.
 Tailoring, E. Z., Co.
 Jones-Sherman Tailoring Co.

Undertakers and Embalmers.

Goldsboro Undertaking Co.
 Moore & Robinson.
 Guess, Wm., Col. (Undertaker).

Veterinary Surgeons.

Monk, T. A. Dr. (Veterinary Surg.)
 Weeks, J. I.

Wall Paper Dealers.

Bun mell, Louis.
 Epps, C. F.

Manufacturing Plants.

Empire Manufacturing Co. (Lumber).
 Goldsboro Furniture Co. (Furniture).
 Waynes Agricultural Works (Hardware).
 Utility Mfg. Co. (3-ply Veneer Boxes).
 Goldsboro Gas Co.
 Goldsboro Ice Factor.
 Goldsboro Mattress Factory.
 Griffin, A. T., Mfg. Co. (Lumber, Sash and Blinds).
 Borden Mfg. Co. (Yarns).
 Durham Hosiery Mills.
 Goldsboro Planing Mills. (Lumber).
 Royall & Borden Mattress Factory.

Southern Cotton Oil Co.
Grant, H. L., & Son, (Brick)
Weil, H., & Bros. (Brick).
Carolina Rice Mills.
Goldsboro Brick Works.
Wayne Red Brick Co. (Manufacturers.)
Swisher Mfg Co.

Garages.

Ford Garage.
Goldsboro Garage.

Livery and Sales Stables.

Kentucky Horse & Mule Co.
Edgerton & Edgerton.
Scott, Don.
Derr, John G.
Lewis, S. V., & Co.
Pearsall, Lon.

Barbers.

Moore, Curtis M.
DeGeorge, George.
Wittman, O. J.

FREMONT.

Population, 1910: 1,200.
White polls, 130; colored polls, 53.
Value of real estate and personal property,
\$545,860.

TAX RATE: 50c. on the \$100.

Town Officers.

MAYOR—W. R. Whitley.
CHIEF OF POLICE—E. J. Overly.
CLERK—C. R. Ayecock.
TREASURER—F. M. Watson.
TAX COLLECTOR—E. J. Overly.
ATTORNEY—M. T. Dickinson.
SUPT. OF HEALTH—G. R. Benton.
POSTMASTER—W. F. Flowers.
R. R. AGENT—J. W. Morris, Jr., A. C. L.
EXPRESS AGENT—J. W. Morris.
TELEGRAPH MANAGER—J. W. Morris, Jr.,
W. U.
TELEPHONE MANAGER—C. C. Ayecock.
Fremont Telephone Co.

Ministers and Churches.

FREE-WILL BAPTIST—L. L. Smith.
BAPTIST—H. F. Lindsey.
CHRISTIAN—
EPISCOPAL—J. H. Dickinson, Rector.
METHODIST—J. J. Lumley.

Schools and Academies.

GRADED—M. T. Edgerton, Supt.
Hotels and Boarding Houses.

Jarman Hotel.
Dixie Hotel.

Architects.

Dickerson, C. S.
Thompson, A. P.

Banks and Bankers.

BANK OF FREMONT—J. T. Hooks, Pres.;
Cutler Lee, Cash.

Newspapers and Editors

FREMONT MESSENGER (Weekly)—W. E.
McGee, Editor.

Boot and Shoe Dealers.

Winborn & Smith.
Yelverton Bros.
Best, G. D., & Sons.
Short, J. R.
Hooks Bros.
Dees & Whitley.
Hooks, Ballance & Co.
Best & Cobb.
Whitney, W. R.

Book Stores.

Winborn & Smith.

Butchers and Dealers in Cattle.

Taylor, J. C.
Peeden, I. S., & Bro.

Carriage Dealers.

Yelverton Bros.
Peacock, F. L.
Hare, J. L.

Dealers' Repair Shop.
Shackleford, Jerry H.
Salmons, W. N., & Co.

Confectionery Dealers.

Yelverton, J. C., & Sons.
Rountree, C. L.
Winders, G. A.
Whitley, D. H.

Contractors and Builders.

Dickinson, C. S.
Thompson, A. P.

Coal and Wood Dealers.

Yelverton, G. A.
Thompson, T. M.

Clothing and Men's Furnishers.

Yelverton Bros.
Best, G. D. & Sons.
Short, J. R.
Davis, J. D.
Dees & Whitley.
Hooks, Ballance & Co.
Best & Cobb.
Peacock, Z. M. L.
Davis Bros.

Cotton Gins.

Fremont Oil Mill Co.
Rose C. L.
Rose, O. L.

Druggists.

Bogue, A. G.

Doctors.

Hays, I. O.
Turlington, W. T.
Benton, G. R.

Dry Goods and Notions.

Yelverton Bros.
Best, G. D., & Sons.
Whitley, W. R.
Short, J. R.
Hooks Bros.
Winborn & Smith.
Dees & Whitley.
Hooks, Ballance & Co.

Power and Light Companies.

Town of Fremont owns its plant.

Fruit Dealers.

Whitley, D. H.
Winders, G. A.
Yelverton, J. C., & Sons.
Taylor, J. C.

Fertilizer Dealers and Manufacturers.

Yelverton Bros.
Best, G. D., & Sons.
Whitley, W. R.
Short, J. R.
Hooks Bros.
Winborn & Smith.
Dees & Whitley.
Hooks, Ballance Co.
Fremont Oil Mill Co

Fish and Oyster Dealers.

Taylor, J. C.

Furniture Dealers.

Yelverton Bros.
Best, G. D., & Sons.
Short, J. R.
Davis, J. D.
Cobb & Sutton.

Grocers.

Winders, G. A.
Whitley, D. H.
Yelverton, J. C., & Son.

Hardware Dealers.

Nahunta Hardware Co.

Insurance Agents.

Yelverton, G. A. (Fire.)
Lee & Watson (Fire).

Lumber Manufacturers and Dealers.

Rose, C. L.
Rose, O. L.
Swift Creek Lumber Co.

Machinery Dealers.

Nahunta Hardware Co.
Peacock, F. L.

Undertakers and Embalmers.

Yelverton Bros.

Short, J. R.

Dealers in Live Stock.

Kentucky Horse & Mule Co.

Peacock, F. L.

Dealers in Automobiles.

Flowers & Davis.

Brokers.

Yelverton, G. A.

Thompson, T. M.

DUDLEY.

Incorporated in 1903.

Population, 1914: Whites, 49; colored, 69; total, 118.

Value real estate, \$45,682.85; value personal property, \$12,500.

TAX RATE—40c. on the \$100.

POSTMASTER—O. E. Dawson.

R. R. AGENT—A. S. Vincent, A. C. L.

MANAGER TELEGRAPH—A. S. Vincent,
W. U.

Ministers and Churches.

PRIMITIVE BAPTIST—Jas. Roberts, Pastor,
Goldsboro.

General Merchants.

Bowden, B. J.

Dawson, O. E.

MT. OLIVE.

Incorporated in 1871.

Population, 1914, 2,200.

Value real estate, \$475,000; value personal property, \$400,000.

Town Officers.

MAYOR—Colin S. Smith.

CHIEF OF POLICE—W. J. Flowers.

CLERK—Colin S. Smith.

TREASURER—W. F. Martin.

TAX COLLECTOR—J. A. Farah.

SUIT. OF HEALTH—G. B. Morris.

CHAMBER OF COMMERCE—H. M. Cox,

Pres.

REGISTRAR OF BIRTHS AND DEATHS—

E. B. Flowers.

POSTMASTER—Ben A. Summerlin.

R. R. AGENT—R. A. McLean, A. C. L.

EXPRESS AGENT—R. A. McLean.

TELEGRAPH MANAGER—A. G. Cox, W. U.

TELEPHONE MANAGER—C. B. Miller,

Southern Bell.

Ministers and Churches.

BAPTIST—W. B. Oliver, Pastor.

METHODIST—J. H. Frizelle, Pastor; M. T.

Piland, Mt. Olive Circuit.

PRESBYTERIAN—Peter McIntyre, Pastor.

Schools and Academies.

GRADED—A. M. Proctor, Supt.

Hotels and Boarding Houses.

Hotel Olivette.

Lee, H. F., Mrs.

Kornegay, John R.

Pendleton, Mrs. J. D.

Banks and Bankers.

FIRST NATIONAL BANK OF MT. OLIVE

—W. E. Borden, Pres.; M. T. Breazeale,

Cash.

CITIZENS BANK OF MT. OLIVE—Thos.

E. Cooper, Pres.; H. M. Cox, Cash.

Brick Manufacturers.

McPhail, J. R.

Book Stores.

Anders, J. W.

Ricks-Kornegay Co.

Pope, M. W.

Carriage Manufacturers and Dealers.

Summerlin Bros.

Southerland, B. W.

Summerlin, M. O.

Building and Loan Associations.

Clinton-Mt. Olive Home Improvement.

Contractors and Builders.

Jernigan, Sherman.

Loflin, Dave.

Kornegay, John R.

Gulley, O. C.

Coal and Wood Dealers.

Mt. Olive Fuel & Lumber Co.

Andrews & Knowles.

Martin, W. F.

English & Oliver.

O'Berry & Short.

Clothiers and Men's Furnishers.

Spivey, G. A.

Mt. Olive Clothing & Furnishing Co.

Ricks-Kornegay Co.

Ward Dry Goods Co.

Martin, E. J., & Son.

Cay, Allen T.

Broadhurst, S. D., & Co.

Cotton Gins.

Martin, D. S.

Dentists.

Herring, G. F.

Darden, Percy.

Druggists.

Aaron's Pharmacy.

Loyal Drug Co.

Morris, G. B.

Doctors.

Henderson, Dr.

Steele, W. C.

Tatum, M. Mel.

Wilkins, J. W.

Morris, G. B.

Dry Goods and Notions.

Ricks-Kornegay Co.

Knowles, Y. H.

Martin, E. J., & Son Co.

Ward Dry Goods Co.

Gay, Allen T.

Quinn & Martin.

Farah, H. T., & Bro.

Hatch, B. H.

English Bros. & Giddings.

Mt. Olive Clothing & Furnishing Co.

Spivey, G. A.

Fruit Dealers.

Bird & Bell.

Anders, J. W.

Lewis, J. M.

Jennett, W. R.

Tillman, W. H.

James, W. D.

Alphine, J. W.

Furniture Dealers.

Howard & Miller.

Southerland, R. J.

Knowles, Y. H., Co.

Grocers.

Sutton Grocery Co.

Bird & Bell.

Long, N. L.

Pope, M. W.

Anders, J. W.

Knowles, Y. H.

Mt. Olive Grocery & Hardware Co.

Martin, E. J., & Son Co.

Lewis, J. M.

Quinn & Martin.

Jennette, W. R.

Ricks-Kornegay Co.

McCullen, L. C.

Hatch, B. H.

Tillman, W. H.

Insurance Agents.

Cherry, M. C. S. (Life and Fire).

Dail, L. B. (Life and Fire.)

Jewelers.

Harris, Max.

Gibson, G. L.

Lawyers.

Smilh, Colin S.
Grady, A. S.
Lumber Manufacturers and Dealers.
Bell Lumber Co.
Mt. Olive Mfg. Co.
Pope, H. J.
Davis & Bell.
Mt. Olive Fuel & Lumber Co.
Enterprise Lumber Co.

Manufacturing Plants.

Mt. Olive Mfg. Co. (Crates and Barrels).
Summerlin Bros. (Buggies).

Paint and Oil Dealers.

Marlin, E. J., & Son Co.
Mt. Olive Grocery & Hardware Co.

Photographers.

Brown, Claude.

Printing Offices.

Mt. Olive Tribune Pub. Co.

Newspapers and Editors.

R MOUNT OLIVE TRIBUNE (Weekly)—Fred.
Mintz, Editor.

Real Estate Agents.

Williamson, H. G.
Williamson & Bird.

East Coast Realty Co.

Undertakers and Embalmers.

Knowles, Rodney.

Veterinary Surgeons.

Pickett, Abb.

Livery Stables.

Pearsall, G. R.

Barber Shops.

Loftin, W. W.

Williams, J. T.

Sanitex Barber Shop.

Horse and Mule Dealers.

Southerland, B. W.

Pickett, Abb.

PIKEVILLE.

Population, 1910: Whites, 506; colored, 100; total, 606.

Value real estate, 1914, \$200,000; value personal property, \$75,000.

TAX RATE: 40c. on the \$100.

Town Officers.

MAYOR—J. S. Collier.

POSTMASTER—Addison Hosca.

CHIEF OF POLICE—E. R. Dales.

COMMISSIONERS—E. L. Peele, W. H. Smith, J. T. Des.

R. R. AGENT—W. R. Wilder, Jr., A. C. L. MANAGER TELEGRAPH—W. R. Wilder, Jr., W. U.

Ministers and Churches.

METHODIST—Rev. Piland.

Schools and Academics.

HIGH—J. H. Allen, Prin.

Doctors.

Person, E. C.
General Merchants.

Jenkins, W. E., & Co.

Albritton, W. B., & Son.

Bell, J. B.

Smith, Ham & Co.

Hosca Bros.

Stafford, D. R.

Dees, Smith Co.

Hosca, J. W.

Cotton Gins.

Pikeville Gin Co.

Barbers.

Crawford, W. A.

Harness and Shoe Makers.

Albritton, W. B.

Real Estate Agents.

Tyson, B. H.

Manufacturing Plants.

Bartlett, J. B. (Buggies and Wagons.)

Woodruff, H. L. (Dressed Lumber.)

Livery and Sales Stables.

Bridgers & Lancaster.

Garage.

Collier's Garage.

Pikeville Garage & Motor Co.

Meat Market.

Smith & Thompson.

Hotels and Boarding Houses.

Barnes, G. D.

WHITE HALL.

Incorporated in 1881.

Population, 1914: Whites, 135; colored, 21; total, 156.

Value real estate, \$50,000; value personal property, \$20,000.

TAX RATE: 1-5 of one per cent.

Town Officers.

MAYOR—J. R. Daly.

COMMISSIONERS—J. A. Ivey, J. R. Murin, G. G. Guinn.

POSTMASTER—D. C. Potter.

Ministers and Churches.

BAPTIST—Vacant.

PRESBYTERIAN—J. P. L. Winecoff, Pastor.

METHODIST—E. L. Hill.

Schools and Academics.

STATE HIGH—E. C. Harris, Prin.

Doctors.

Sutton, W. G.

Dentists.

Grady, E., & Son.

General Merchants.

Seven Springs Supply Co.

Grady, E. & Son.

Spence, Magr., & Son.

Allen, Joseph.

Raymond Maxwell.

WILKES COUNTY

COUNTY SEAT, WILKESBORO.

POPULATION (Census 1910): 30,282.

Formed in 1777. Named in honor of John Wilkes, the English statesman.

Area: 750 square miles.

Value of real estate, \$2,776,185; value of personal property \$2,135,255.

Property listed in 1914 by whites, \$4,822,940; by negroes, \$88,500.

TAX RATE—County purposes, 17c. on the \$100; poor, 4c.; special 21 1-3c.

County bonded debt, \$27,000.

PUBLIC ROADS: No. miles, 500. Worked by old system.

RAILROAD, TELEGRAPH AND EXPRESS COMPANIES.

Southern Railway, 18.11 miles, assessed value	\$708,465.00
Watauga and Yadkin River R. R., 18.37 miles, assessed value	100,150.00
Southern Express Co., assessed value	2,720.00
Western Union Telegraph Co., assessed value	665.00
Horton Telephone Co., assessed value	4,571.00

SUPERIOR COURT TERMS—January 18 (civil), March 8, August 9, October 4 (civil).

COUNTY OFFICERS.

CLERK OF COURT—C. H. Somers, Wilkesboro.

SHERIFF—W. D. Woodruff, Wilkesboro.
REGISTER OF DEEDS—W. H. Foster, Wilkesboro.

TREASURER—C. H. Ferguson, Wilkesboro.
CORONER—T. M. Crusel, Wilkesboro.

SURVEYOR—G. G. Ellige, Hayes.
SUPT. OF HEALTH—Dr. J. M. Turner, North Wilkesboro.

SUPT. OF SCHOOLS—C. C. Wright, Hunting Creek.

SUPT. OF HOME—Patrick Anderson.
BOARD OF EDUCATION—R. A. Spainhour, Wilkesboro; C. F. Fields, Lomax; R. L. Proffitt, Goshen.

COMMISSIONERS—D. C. Sebastian, North Wilkesboro; D. V. Nichols, Purhar; John Barlow, Elkville.

BOARD OF ELECTIONS—C. F. Morrison, R. L. Church, E. B. Barkley.

JUSTICES OF THE PEACE.

ANTIOCH TOWNSHIP—Eli Johnson, Dellaplant; S. A. Martin, Jarvis.

BEAVER CREEK—T. C. McWhinnis, Boomer.

BRUSHY MOUNTAIN—J. J. Hendren, Poores Knob; A. C. Parker, Gilveath; M. I. Ball, Gilveath.

BOOMER—J. E. Howell, Boomer; W. B. Walker, Boomer.

EDWARDS—N. E. Parlin, Randa; H. A. Durham, Roaring River; Tut Poplin, Randa; R. J. Carter, State Road; C. W. Young, Elkin; M. F. Barker, Austin.

ELK—G. W. Welch, Hendrix; H. G. Minton, Kendall.

JOB'S CABIN—J. A. Kels, Summitt; J. C. Parsons, Parsonsville; A. G. Beskeavs, Summitt; J. W. Church, Summitt.

LEWIS FORK—L. N. Cordwell, Champion; J. W. Dyer, Purlear; E. C. Eoster, Purlear; W. H. Etter, Purlear.

LOVELACE—H. Moore, Hunting Creek.

MULBERRY—E. F. Brown, Mulberry; J. L. Pendry, Hayes; J. D. Hall, Halls Mills; P. E. Daney, North Wilkesboro; J. A. Roop, Mulberry.

NEW CASTLE—J. G. Sales, Ronda; J. G. Adams, Randa.

NORTH WILKESBORO—A. E. Spainhour, N. Wilkesboro; R. J. Long, N. Wilkesboro; W. A. Vannoy, N. Wilkesboro.

REDDIES RIVER—J. W. Pennell, Wilkesboro; L. B. Pierce, Wilkesboro; M. M. Bumgarner, Wilkesboro; J. G. Parsons, Congo; A. L. Foster, Congo.

ROCK CREEK—W. W. Myers, N. Wilkesboro; I. N. Bauguess, N. Wilkesboro; J. W. Burchett, N. Wilkesboro; J. N. Myers, Hayes; A. Wiles, Dockery; J. N. Tetts, Hayes.

SOMERS—L. W. Lainsford, Lovelace; W. C. Myers, Osbornville; J. P. McCarter, Spurgeon.

STATON—H. O. Parsons, Parsonsville; W. S. Hall, Parsonsville; Zeb Davis, Stanton; J. G. Elter, Staton.

TRAPHILL—A. C. Bryan, Trophill; R. M. Waddell, Zeba; R. A. Stimmions, Thurman; Wm. B. Hall, Trophill.

UXON—David Roren, Sherman; J. C. Vannoy, Vannoy; W. H. Joines, Wilbar; R. L. Parsons, Wilbar.

WALNUT GROVE—T. C. Myers, New Life; Geo. E. Blevins, Springfield.

WILKESBORO—J. W. Dula, Wilkesboro; L. M. Pharr, Wilkesboro; C. M. Teapough, Wilkesboro; J. E. Winkler, Straw; M. P. Mastin, Wilkesboro.

MINISTERS NOT IN TOWNS.

McNeil, M., Moravian Falls.
Burchett, J. W., North Wilkesboro, Rfd.
Burchett, J. F., Roaring River.

White, D. J., New Castle.
Pardue, A. T., Roaring River.

SCHOOLS AND ACADEMIES.

ROARING RIVER HIGH—C. C. Faw, Prin., Roaring River.

BUGABOO HIGH—
RONDA HIGH—

TRAP HILL HIGH—J. L. A. Bumgarner, Prin.

MILLER'S CREEK HIGH—M. F. Bumgarner, Prin.

PHYSICIANS NOT IN TOWNS.

Eller, A. J., Reedy Branch.
Somers, L. P., New Castle.
Siggins, P. H., Tab.

Gambell, I. S., Roaring Gap.

MERCHANTS NOT IN TOWNS.

Church, L. L., Reedy Branch.
Fulbert, C. H. M., Miller's Creek.

Seroggs & Co., Moravian Falls.
Phillips, J. E., Boomer.

Lomax, P. A., Lomax.
Myers, W. C., Osbornville.

Faw, R. E., Haymeadow.
Poplin Bros., Ronda.

Trap Hill Bargain House, Trap Hill.
FLOUR, CORN AND FEED MILLS.

Meadows, W. C., Milling, Co., Poores Knob.
Hoos Bros., Benham.

Humphries' Mill, Moravian Falls.
Dunnette Bros., Diamette.

Joines, W., Joines.

SAW MILLS.

Hix, A. P., North Wilkesboro.
Stafford, E. F., North Wilkesboro.

Minton, L. L., Wilkesboro, R. I.
Minton, Joel, Wilkesboro, Rfd.

Setzer Bros., Kendall.
Whittington, J. L., Whittington.

Whittington, J. L., Whittington.

PUBLIC SCHOOL TEACHERS.

Craeter, Merton, Roaring River, R. 2.
Alexander, Lessie, Roaring River, R. 2.

Sale, M. E., Ronda.
Pardue, Mary, North Wilkesboro, R. 2.

Miller, G. W., Call.
Diamette, L. E., Ferguson.

Johnson, Ferguson.
Foster, A. J., Boomer.

Vannoy, R. G., Boomer.
Phillips, J. D., Mrs., Boomer.

Walker, Richard, Boomer.
Church, I. C., Adley.

McWhinnis, V., Boomer.
Comer, W. E., Poores Knob.

Parker, Maggie, Hunting Creek.
Roberts, H. C., Poores Knob.

Jennings, Floyd, Poores Knob.
Carpenter, A. H., Mrs., North Wilkesboro,

R. 2.
Elms, J. W., North Wilkesboro.

Hamlin, Nell, Roaring River.
Durham, W. A., Roaring River.

Gentry, S. M., Roaring River.
Burcham, Jane, Mrs., Roaring River.

Burcham, Flossie, Roaring River.
Settle, Ada, Ronda.

Boyd, J. C., Ronda.
Walker, Lora E., Ronda.

Andrews, Anna R., Conda.
Gentry, J. A., Ronda, R. 1.

Hest, Eljian, Austin.
Gilliam, W. F., Austin.

Settle, F. W., Benham.
Carter, Mamie, Elkin.

Hushaw, L. M., Elkin.
Carter, L. C., Elkin.

Hanby, Janie, State Road.
Durham, W. A., State Road.

Bumgarner, Pella, Randa.
Edwards, W. S., Ronda.

Edmistem, Elisha, Purlear.
Robinette, Annie, Hendrix.

Wagner, Snow, Stony Fork.
Walters, W. R., Darby.

Welch, Minnie, Mount Zion.
 Triplette, C. N., Elkville.
 Barnette, I. T., Mount Zion.
 Winkler, Annie, Elkville.
 Walfer, Charlie, Walsh.
 Foster, Eva, Summitt.
 Thompson, Blanche, Maple Springs.
 Taylor, Luey, Beng.
 Miller, U. A., North Wilkesboro.
 Miller, Blanche, North Wilkesboro.
 McGee, Claude, Purlear.
 Broyhill, Dessie, Cricket.
 McNeil, J. C., Champion.
 Burchette, C. E., Ready Branch.
 Redding, J. T., New Castle.
 Henderson, Ellassie, Windy Gap.
 Nichols, J. T., Hunting Creek.
 Walker, L. F., Spurgeon.
 Knight, L. V., Moravian Falls.
 Gilreath, Janie, Moravian Falls.
 Crater, Cynthia, Moravian Falls.
 Parker, Flossie, Poors Knob.
 Kirley, Stella, Poors Knob.
 Phillips, J. D., Mrs., Adley.
 Woodruff, Sadie, Adley.
 Howard, Flossie, Poors Knob.
 Billings, C. E., Hays.
 Greene, Asa, North Wilkesboro, R. 1.
 Greene, Marie, North Wilkesboro, R. 1.
 Sebastian, D. C., Hays.
 Adams, C. M., North Wilkesboro, R. 1.
 Absher, M. E., Mrs., Hays.
 Hutchison, Emma, Mrs., Halls Hill.
 Sebastian, I. E., Hays.
 Caudill, Etha, Mertie.
 McNeil, Dora, Wilkesboro, R. 1.
 McGrady, Jno., North Wilkesboro, R. 1.
 Elledge, Reid, North Wilkesboro, R. 1.
 Settle, E. R., Hays.
 Anderson, Elizabeth, Hays.
 McNeil, Cora, Anderson.
 Shumate, Cora, Mrs., Mulbery.
 Welborn, L. D., New Castle.
 Pardue, Ina, Ronda.
 Martin, L. L., Ronda.
 Byrd, J. W., New Castle.
 Hendren, W. R., Straw.
 Hendron, Omie, Ronda, R. 2.
 Ray, J. B., Roaring River, R. 2.
 Sparks, S. B., Cycle.
 Johnston, W. A., North Wilkesboro, R. 1.
 Hendren, Glossie, North Wilkesboro, R. 1.
 Elliott, J. S., Knottville.
 Church, Aurora, North Wilkesboro, R. 2.
 Wood, J. H., North Wilkesboro, R. 2.
 Mullis, Luther, Congo.
 Caudill, Geneva, Geshen.
 Watson, B. H., Crickett.
 Howell, Addie, Cricket.
 McLean, Bessie, Cricket.
 Huffman, Troy, Purlear.
 Bumgarner, M. F., Wilkesboro, R. 1.
 McNeil, Minnie, Wilkesboro, R. 1.
 Bumgarner, Fannie, Millers Creek.
 Faw, C. C., Millers Creek.
 McNeil, Omie, Purlear.
 Edmiston, Gertrude, Champion.
 Wright, Mate, Millers Creek.
 Brown, D. A., Purlear.
 Alexander, Gertrude, North Wilkesboro, R.

2. Lowe, John, North Wilkesboro, R. 2.
 Sebastian, W. H., Hays.
 Felts, Millard, Hays.
 Felts, C. S., Hays.
 Brewer, A., North Wilkesboro, R. 2.
 Hays, A. B., Hays.
 Pardue, Minnie, Mrs., North Wilkesboro, R.
2. Woodruff, I. C., Hays.
 Redmond, Era, Jennings.
 Call, Mamie, Jennings.
 Howard, Maude, Jennings.
 Inscore, Cora, Lovelace.

Sale, Addie, Mrs., New Castle.
 Comer, C. L., New Castle.
 Hays, Iduma, Spurgeon.
 Casey, Tyre, New Castle.
 Maxwell, Florence, Stanton.
 Parsons, Anna M., Mrs., Stanton.
 Dyer, Mary Ann, Parsonville.
 Bumgarner, J. L. A., Traphill.
 Bumgarner, Gaither, Traphill.
 Miles, Charles, Traphill.
 Cothren, R. B., Austin.
 Hoots, Etha, Austin.
 Hayes, Boyde, Austin.
 Stonestreet, Esther, State Road.
 CeBorde, T. C., Elkin.
 Hamby, Mittie, Elkin.
 Caudill, Grover, Roaring River.
 Cothran, Ford, Louax.
 Durham, Coy, Roaring River.
 Caudill, Eudenia, Traphill.
 Vanney, G. W., Miles.
 Lynch, Maude, Dockery.
 Hutchison, S. C., Brewers.
 Sillings, H. E., Traphill.
 Sparks, Maude, Traphill.
 Manney, J. F., Reddes River.
 Vanney, Fannie, Wilbar.
 Jones, C. J., Mertie.
 Yates, F. G., Stanton.
 Calloway, J. B., Beng.
 Parsons, J. C., Stanton.
 Church, Jesse, Adley.
 Bare, Jennie, Sherman.
 Williams, A. F., Harmon.
 Woodie, Zela, Harmon.
 Maxwell, Jennie, Obkids.
 Bowline, Nora, Gray.
 Billings, J. G., Springfield.
 Jennings, Geo. W., Dehart.
 Taddell, R. M., Zebra.
 Lillings, Glemmie, Dockery.
 Miller, Annie, Abshers.
 Osborne, Lonnie, Leyula.
 Johnson, R. E., Ink.
 Shumate, Charlie, Abshers.
 Joynes, John, Abshers.
 Mastin, M. P., Call.
 Comer, W. T., New Castle.
 Stancy, W. B., Wilkesboro, R. 2.
 Steelman, M. G., Oakwoods.
 Miller, Lillian, Wilkesboro, R. 2.
 McIntosh, J. W., Wilkesboro.
 Lunn, Louise, Wilkesboro.
 Sparger, Margaret, Wilkesboro.
 Johnson, Vada, Wilkesboro.
 McNeil, Josie, Wilkesboro.
 Tyner, Belle, Wilkesboro.
 Willis, E. C., North Wilkesboro.
 Allen, Bettie, North Wilkesboro.
 Deles, L. C., North Wilkesboro.
 Dean, Myrtle, North Wilkesboro.
 Crews, Roberta, North Wilkesboro.
 Sherrill, Olive, North Wilkesboro.
 Moore, E. H., Mrs., North Wilkesboro.
 Pilson, Ruth, North Wilkesboro.
 Bruton, Ruby, North Wilkesboro.
 Hill, Ethel, North Wilkesboro.
 Watson, Clyde, North Wilkesboro.
 Wilkins, Madge, North Wilkesboro.

WILKESBORO.

Incorporated in 1889.

Population, 1910: White, 800; colored, 200; total 1,000.

Value real estate, \$270,000; value personal property, \$75,000.

TAX RATE: 65c. on the \$100.

Town Officers.

MAYOR—H. A. Cranon.
 POSTMASTER—Smook, N. O.
 CHIEF OF POLICE—P. L. Lenderman.
 TREASURER—B. S. Call.
 TAX COLLECTOR—John Joines.

R. R. AGENT—J. L. Clement, Southern.
 MANAGER TELEGRAPH—J. L. Clement.
Ministers and Churches.
 METHODIST—O. J. Jones.
 BAPTIST—W. E. Luncey.
 PRESBYTERIAN—C. W. Robinson, Pastor.
Schools and Academies.
 HIGH—J. W. McIntosh, Supt.
Banks and Bankers.
 BANK OF WILKES—R. A. Spainhour,
 Pres.; C. M. Sheets, Cash.

Doctors.

White, J. W.

Druggists.

Wilkesboro Pharmacy.

General Merchandise.

Wellborn, J. T.

Morrison, C. F.

Smithy & Faley.

Dula & Morrison.

Hotels and Boarding Houses.

Smithy Hotel.

Livery Stables.

Joyner Livery Stable.

Manufacturing Plants.

Webster, J. L.

Lawyers.

Finley & Hendren.

Cranon, H. A.

Barber, W. W.

Caviness, N. C.

Hackett & Gilreath.

Privette & Privette.

Reynolds, Henry.

Newspapers and Editors.THE PATRIOT—(Weekly)—C. H. Cowles,
 Editor.**NORTH WILKESBORO.**

Incorporated in 1901.

Population, 1910; White, 1,900; colored, 200;
 total, 2,100.Value real estate, \$551,655; value personal
 property, \$761,477.

TAX RATE: 1.20 on the \$100.

Town Officers.

MAYOR—E. B. Burkley.

POSTMASTER—J. Gordon Hackett.

CHIEF OF POLICE—N. A. Lassley.

R. R. AGENT—J. L. Clement, Southern.

MANAGER TELEGRAPH—J. L. Clement.

Ministers and Churches.

BAPTIST—Edward Long.

PRESBYTERIAN—C. W. Robinson, Pastor.

METHODIST—M. H. Vestal, Presiding El-
 der; Parker Holmes, Pastor; H. V. Clark,
 North Wilkesboro Circuit.**Schools and Academies.**

GRADED—E. C. Willis, Supt.

Banks and Bankers.BANK OF NORTH WILKESBORO—J. E.
 Finley, Pres.; R. W. Gwyn, Cash.DEPOSIT & SAVINGS BANK—R. L.
 Doughton, Pres.; Clem Wrenn, Cash.

Turner, J. M.

Horton, W. P.

Gilreath, F. H.

Duncan, J. E.

Dr. Hutchins.

Sink, Shelley.

Doctors.**Druggists.**

Brame Drug Co.

North Wilkesboro Drug Co.

General Merchandise.

Spainhour-Sydnor Dry Goods Co.

Church, A. M., & Sons.

Tomlinson, S. V.

Memphill, J. L., & Co.

Forester, F. D., & Co.

Absher & Blackburn.

Call, C.

Blair & Co.

Vannoy, J. E.

Hart, E. L., & Co.

Shook & Co.

Henry-Miller Shoe Co.

Installation Co.

Deans, J. E. (Jeweler).

Hotels and Boarding Houses.

Yaikin Valley Hotel.

Blue Mont Hotel.

Livery Stables.

Finley, J. T.

Forester & Phillips.

Lawyers.

Hackett & Ramseyer.

Hayes & Jones.

Cowles, Wm. H. H.

Newspapers and Editors.NORTH WILKESBORO HUSTLER (Weekly)
 —W. E. Pharr, Editor.**Dentists.**

Taylor, W. A.

Hauser, L. A.

Building & Loan Associations.North Wilkesboro Building & Loan Associa-
 tion.**Insurance Agents.**

The Wilkes Realty & Ins. Co.

Gwyn & Calvard.

Bullis, W. A.

Manufacturing Plants.

Smoot, C. C., & Sons Co. (Tannery.)

Oak Furniture Co.

Forest Furniture Co.

Giant Lumber Co.

Wilkesboro Manufacturing Co. (Building
 Materials.)

North Wilkesboro Iron Works.

North Wilkesboro Roller Mills.

Shell Chair Co.

Wilson Lumber & Milling Co.

Coffey Manufacturing Co.

Meadows, W. C., Mill Co.

Nu-era Canning Co.

WILSON COUNTY

COUNTY SEAT, WILSON.

POPULATION—(Census 1910), 28,260.

Formed in 1851. Named in honor of General Louis Wilson. (War with Mexico.)

Value of real estate, \$1,939,324; value of personal property, \$3,660,883.

Property listed in 1914, by whites, \$8,163,141; by negroes, \$427,065.

NUMBER OF SCHOOLS—For whites, 48; for negroes, 26.

TAX RATE—County purposes, 21-2-3c on the \$100; roads and bridges, 25c. (except in
 Toisnot township, where it is 30c.)

County bonded debt, \$14,000. Wilson Township, \$100,000.

PUBLIC ROADS—Worked by taxation.

RAILROAD, TELEGRAPH AND EXPRESS COMPANIES.

Atlantic Coast Line Railway, 31.27 miles, assessed value.....\$1,063,613.00

Postal Telegraph-Cable Co., assessed value.....1,678.00

The First National Bank
 of Wilson, N. C.

Capital\$100,000.00
 Surplus and Profits over.. 85,000.00
 Stockholders' Liability 100,000.00
 Security to Depositors....\$285,000.00

THE WILSON SANATORIUM

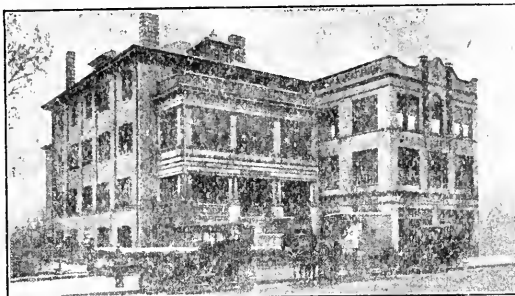

A GENERAL HOSPITAL Treating Non-Contagious Diseases. A Training School For Nurses Attached.

DRS. DICKINSON & WILLIAMS,

Physicians and Surgeons in Charge.

Pullman Co., assessed value.....	11,613.51
Carolina Telephone and Telegraph Co., assessed value.....	24,626.00
Southern Railway—Rolling Stock, assessed value.....	33,393.00
Southern Express Co., assessed value.....	9,912.00
American Telephone and Telegraph Co., assessed value.....	6,734.40
Norfolk Southern Railroad, 23.34 miles, assessed value.....	303,418.00
Southern Investment Co., assessed value.....	449.00
Western Union Telegraph Co., assessed value.....	15,805.36
Merchants Telephone Co., assessed value.....	280.00

SUPERIOR COURT TERMS—January 4, February 1, May 10, June 21 (civil), September 6, October 4, November 15 (civil), December 20

COUNTY OFFICERS.

CLERK OF COURT—S. G. Mewborne, Wilson.

SHERIFF—H. M. Rowe, Wilson.

REGISTER OF DEEDS—John R. Dildy, Wilson.

TREASURER—John T. Thompson, Elm City.
SUIT. OF HEALTH—W. S. Anderson, Wilson.

SUPT. OF SCHOOLS—Chas. J. Coon, Wilson
SUPT. OF HOME—W. A. Scott, Wilson.

BOARD OF ELECTIONS—D. M. Hill, Stantonburg; Nathan Bass, Lucama, Rfd.; R. T. Barnes, Kenly, Rfd.

COMMISSIONERS—J. H. Forbes, Saratoga; Walter Woodard, Wilson; Nathaniel Kirby, Kenly; W. L. Shelton, Stantonburg; Henry Lane, Wilson.

BOARD OF ELECTIONS—D. M. Hill, (chm'n), Wilson; L. P. Woodard, Wilson, Rfd.; W. G. Sharp, Wilson.

COUNTY COURT—(Meets 1st and 3rd Tuesdays of every month.)—E. J. Barnes, Judge, F. D. Swindell, Solicitor; S. G. Mewborne, Clerk.

JUSTICES OF THE PEACE.

WILSON TOWNSHIP—R. E. Townsend, J. F. Farmer, W. R. Wood, E. G. Barnes, J. B. Vick, R. W. McFarland, W. W. Briggs, J. A.

Clark, J. B. Farmer, Amos Hayes, T. C. Davis, Wilson.

BLACK CREEK—D. E. Barnes, J. G. Mercer, Barnes Daniels, Black Creek.

CROSS ROADS—L. T. Barnes, Z. R. Davis, J. S. Hayes, A. T. Barnes, Wiley Lamm, Lucama.

SPRING HILL—G. W. Watson, Kenly, Rfd.; Ransom Kirby, Lucama; D. N. Hinton, Kenly, Rfd.

OLD FIELDS—W. H. Coleman, Wilson, Rfd.; Wiley Williams, Neverson; T. R. Simpson, Sims, R. F. D.; A. T. Fulghum, Taylor, R. F. D.; Grover T. Lamm, Sims, R. F. D.; R. H. Boswell, Sims, R. F. D.

TAYLORS—W. D. Dew, H. T. O'Neal, Wilson.

TOISNOT—J. L. Bryant, W. E. Howell, J. T. Watson, J. H. Barelay, Elm City.

GARDNER'S—John H. Robbins, Wilbank; Coffield Barnes, Saratoga; J. F. Owens, Wilson; George W. Thomas, Wilson, Rfd.; W. B. Forbes, Saratoga; N. W. Wiggins, J. W. Robbins, Saratoga, Rfd.

SARATOGA—J. R. Eagles, R. E. Bynum, Robert Owens, Walter D. Owens, J. Will Bass, John T. Owens.

STANTONSBURG—R. M. Whitley, Stantonburg.

THE FIRST NATIONAL BANK

OF WILSON, N. C.

Established 1874.

MINISTERS NOT IN TOWNS.

PRIMITIVE BAPTIST George W. Boswell,
Wilson, R. 3; Jesse Barnes, Lucama, Rfd.
Boswell, R. 11.

SCHOOLS AND ACADEMIES.

ELM CITY—W. G. Colbain, Prin.
SARATOGA—
STANTONSBURG—W. J. Sloan, Prin.
LUCAMA—E. L. Green, Prin.
ROCK RIDGE—S. E. Eure, Prin.; Taylor,
R. 1.

MERCHANTS NOT IN TOWNS.

Batts, Abscy, Elm City, Rfd.
Thomas, George, Wilson, Rfd.
Dew, George, Wilson, Rfd.
Lamm, Manton, Wilson, Rfd.
Whitehead, Geo. W., Elm City, Rfd.
Bissett, C. F., & Son, Bailey.
Deans, J. F., Wilson, Rfd.
Burnett Supply Co., Sims.
Barnes Bros., Sims.
Hester, H. J., Wilson.
Marlowe, Ed., Wilson.
Woodard, L. P., Wilson, Rfd.
Etheridge, W. E., Evansdale.
Rockford Gin Co., Elm City.

COTTON GINS.

Southern Cotton Oil Co., Wilson.
Farmers Cotton Oil Co., Wilson.
Woodard, James Ed., Wilson.
Bailey, J. L., Elm City.
Elm City Improvement Co.
Batts, E. W., Elm City, Rfd.
Sharp, W. D. P., Wilson.
Langley, W. H., Elm City, Rfd.
Webb, Morrison, Elm City, Rfd.
Briggs, R. G., Wilson.
Briggs & Fleming, Wilson.
Dew, J. T., & Bro., Wilson.
Lamm, T. R., Wilson.
Woodard, L. P., Wilson, Rfd.
Walston, Bros., Saratoga.
Tyson, S. H., Saratoga.
Proctor, R. B., Saratoga, Rfd.
Ellis, J. R., Fountain.
Watson Ruffin, Wilson, Rfd.
Eatman, T. W., Wilson, Rfd.
Boykin, H. W., Wilson, Rfd.
Burnett, J. M., Sims.
Flowers, D. D., Sims, Rfd.
Bunn, N. A., Bailey, Rfd.
Hinnant, Chas. O., Kenly, Rfd.
Kirby, Ransom, Lucama, Rfd.
Watson, Green W., Kenly, Rfd.
Stanelli, John W., Lucama, Rfd.
Lamm, H. W., Lucama, Rfd.
Barnes, Amos, Lucama.
Aycock, J. M., & A. B., Black Creek.
Carr, E. L., Wilson.
Horne, J. S., Black Creek.
Stantonsburg Supply Co., Stantonsburg.
Davis & Graves, Evansdale.
Lane, H. B., Wilson, Rfd.
Moore, A. J., Wilson, R. 5.
Felton, Tom, Saratoga.

FLOUR, CORN AND FEED MILLS.

Wilson Light & Power Co., Wilson.
Briggs, R. G., Wilson.
Finch, Frank, Wilson, Rfd.
Flowers, D. D., Sims, Rfd.

SAW MILLS.

Sims, W. W., Co., Wilson.
Weaver, Sidney, Elm City, Rfd.

PUBLIC SCHOOL TEACHERS.

Armstrong, C. O., Taylor.
Batts, Christine, Elm City.
Dees, Penniah, Stantonsburg.
Eason, Victoria, Stantonsburg.
Ellis, Lucy, Wilson.
Flowers, Mrs. L. P., Lucama.
Hooks, M. C., Lucama.
Lamm, Jessie, Lucama.
Moore, Bettie, Elm City.
Peele, George, Lucama.
Perry, Fannie, Wilson.
Rasberry, Sudie, Walstonburg.
Sloan, W. J., Stantonsburg.

Toler, Janary, Princeton.
Watson, Bertha, Kenly.
Webb, Ned, Wilson.
Whitley, L. G., Elm City.
Winstead, Clee, Wilson.
Woodard, Dell, Wilson.
Parsons, Allie, Randleman.
Cobb, Emma, Elizabeth City.
Koonce, Zammie, Chadbourne.
Royall, Eva, Wilson.
Carraway, Daphne, Wilson.
Farmer, Claude, Wilson.
Hearne, Margaret, Wilson.
Field, Lillian, Hickory.
Idol, Verta, High Point.
Roster, Sallie, Townsville.
Wilson, Margaret, Charlotte.
Hampton, Belle, Greensboro.
Cox, Eula, Greenville.
Young, W. A., Jullilee.
Cole, Marshall, Raleigh.
McLean, Edna, Black Creek.
Jones, Joyce, Black Creek.
Hill, Mittie, Black Creek.
Quinn, Lela R., Black Creek.
Weeks, Nellie, Black Creek.
Pelletier, Lola, Black Creek.
Parker, W. E., Wilson.
McLean, Nona, Lucama.
Jones, Helen A., Lucama.
Warren, Agnes, Lucama.
Faison, Laura, Lucama.
Whitley, Clara, Lucama.
Spurgeon, Pattie, Lucama.
Edwards, J. S., Lucama.
Perry, Norwood, Lucama.
Perry, Blanche, Lucama.
Raper, Montie, Lucama.
Skinner, Eva, Elm City.
Joyner, Bettie, Elm City.
High, Maggle, Wilson.
Moore, Mittie, Wilson.
Bissett, Ada, Elm City.
Moore, Lula, Elm City.
Mage, Susie, Wilson.
Morrison, Kate, Wilson.
Garner, May, Wilson.
Brantley, Lula, Wilson.
Hendricks, Mary, Sims.
Lazar, J. T., Wilson.
Craver, Bessie, Wilson.
Woodside, Annie, Wilson.
Baynes, Effie, Wilson.
White, Pauline, Wilson.
Gattis, Anule, Wilson.
Herdon, Lillian, Kenly.
Pridgen, Ethel, Kenly.
Bracey, Kate, Bailey.
Phillips, E. B., Wilson.
Farmer, Lela, Wilson.
Simpson, Allie, Wilson.
Perry, E. J., Stantonsburg.
Buckner, Mary C., Walstonburg.
Daves, Julia, Walstonburg.
Ellis, Mark L., Stantonsburg.
Moore, Manie, Kenly.
Williams, Laura, Kenly.
Kennedy, Estelle, Lucama.
Varnes, Maggie, Lucama.
Matthews, Mary, Kenly.
Maxwell, Nellie, Stantonsburg.
Ivey, Blanche, Stantonsburg.
Paschall, Estelle, Stantonsburg.
Watson, Mary B., Wilson.
Daniels, Mary, Wilson.
Scott, Mary B., Mrs., Elm City.
Langley, Ellis, Elm City.
Macon, Mary B., Wilson.
Smithwick, Lucy, Wilson.
Goltrane, W. G., Elm City.
Wallace, Mary, Mrs., Elm City.
Edwards, Lucy, Elm City.
Dixon, Viola, Elm City.
Brickley, Ethel, Elm City.

THE FIRST NATIONAL BANK OF WILSON, N. C.

DEPOSITORY OF THE UNITED STATES, STATE OF NORTH CAROLINA, COUNTY OF WILSON, TOWN OF WILSON.

Farmer, Dorothea, Elm City.
 Garriss, Martha, Wilson.
 Warren, Agnes, Elm City.
 Wells, Blanche, Elm City.
 Winstead, Dora, Elm City.
 Garner, Nina, Wilson.
 Lossen, Emma, Wilson.
 London, Sadie, Wilson.
 Black, Hazel, Wilson.
 Lupton, Belle, Wilson.
 Wells, Rosa, Wilson.
 Flaworth, C. C., Wilson.
 Brown, Ella E., Wilson.
 Daniels, Lillian, Wilson.
 Price, Viola, Wilson.

WILSON.

Population, 1910: 6,717.
 White polls, 631; colored polls, 367.
 Value real estate and personal property,
 \$4,000,000.

TAX RATE: 75c. on the \$100.
 Bonded debt, \$173,000.

Town Officers.

MAYOR—O. P. Dickinson.
 CLERK—T. A. Hinnant.
 TREASURER—W. E. Warren.
 TAX COLLECTOR—T. A. Hinnant.
 CHIEF OF POLICE—J. A. Wiggs.
 ATTORNEY—F. S. Hassel.
 Supt. of Health—B. S. Herring.
 POSTMASTER—S. W. Smith.
 R. R. AGENTS—J. A. Sjiers, A. C. L.; W. Giles Winstead, N. S.
 EXPRESS AGENT—J. R. Hardy.
 TELEGRAPH MANAGERS—Willie, Lamm,
 W. U.; Russell Perry, Postal.
 TELEPHONE MANAGER—W. H. Whitmore.

Ministers and Churches.

MISSIONARY BAPTIST—T. C. Chambliss,
 Pastor.
 CHRISTIAN—Richard Bagby, Pastor.
 METHODIST—M. H. Bradshaw, Pastor.
 PRIMITIVE BAPTIST—P. D. Gold, J. F.
 Farmer, Pastors.
 EPISCOPAL—A. W. Cheatham.
 PRESBYTERIAN—J. C. Shive, Pastor.

Schools and Academies.

GRADED C. L. Coon, Prin.
Hotels and Boarding Houses.

New Briggs Hotel.
 Seabrook Hotel.
 Imperial Hotel.
 Belmont Hotel.
 Rice, J. M.
 Barnes, Jack.
 Beland, J. W.
 Rudd, Mrs.
 European Cafe.
 Gorham, Mrs. W. C.
 Paris, Hattie B.
 Magette, Mrs. L.

Architects.

Benton & Moore.

Banks and Bankers.

BRANCH BANKING Co.—S. H. Anderson,
 Pres.; H. H. Murray, Cashier.
 FIRST NATIONAL BANK—J. F. Bruton,
 Pres.; W. E. Warren, Cash.
 CITIZENS BANK—R. G. Briggs, Pres.; W.
 M. Farmer, Cash.
 SAVINGS BANK—J. F. Bruton, Pres.; E.
 T. Barnes, Cash.

Bakers.

Roberts, F. J.

Brick Manufacturers.

Woodard & Anderson.
 Clark Brick Co.

Boot and Shoe Dealers.

Oettinger, J. & D.
 Gay Bros.
 Williams, J. T., & Co.
 Clark Bros.

Adkins, J. S.
 Fulghum, R. H., & Co.
 Young, W. B.
 Bullock, J. D.
 Woodard, P. L., & Co.
 Hadley, Harris & Co.
 Tomlinson, L. S., & Co.
 Leath, J. M.
 Isear, Joseph, Mrs.
 Ward, Sam.
 Kanan Bros.
 Forbes, M.
 Barker's 5c. and 10c. Store.
 Batts, J. D., & W. E.

Book Stores.

Blauvelt, E. M.
 Wilson Drug Co.
 Winstead, Graham, & Son.

Butchers and Dealers in Cattle.

Moore, W. J.
 Armstrong, O. J.
 Armstrong's Market.

Building and Loan Associations.

Wilson Home and Loan.
 Atlantic Building and Loan Association.

Carriage Dealers and Manufacturers.

Hackney Bros.
 Clark Bros. & Pettus.
 Wilson Live Stock Co.
 Eryan, J. L. & W. R.
 Farmer, J. O.
 Culpepper, C.

Clubs.

Commonwealth.

Commission Merchants.

Corbett, J. A.
 Deans, P. B.
 Foote, T. J.
 Rawlings, E. G.
 Jones, R. C.

Confectionery Dealers.

Roberts, F. J.
 Barnes-Graves Grocery Co.
 Moody-Carroll Co.
 Saleeby Candy Kitchen.
 Barnes-Harrell Co.
 Riley, J. W., & Co.
 Ellis, James.
 Braswell, D. C.
 Barnes Bros.
 Woodard, W. H., & Co.
 Boykin Grocery Co.
 Wells Grocery Co.
 Woodard, C. Co.
 High, W. I.

Contractors and Builders.

Wilkins Construction Co.
 Killett, E. F.
 Whitley, George.
 Deans, John B.
 Kackley, C. C.

Coal and Wood Dealers.

Nurney, C. N.
 Boykin, W. J.
 Cralk Bros.

Chamber of Commerce.

Lawrence Brett, Pres.; H. D. Brown, Sec.

Clothiers and Men's Furnishers.

Oettinger, J. & D.
 Gay Bros.
 Adkins, J. S.
 Young, W. B.
 Hadley, Harris, & Co.
 Williams, J. T., & Co.
 Ward, Sam.
 Kanan, N.
 Lamm, T. R.
 Tomlinson, L. S., & Co.
 Woodard, P. L., & Co.
 Isear, Joseph, Mrs.
 Batts, J. D., & W. E.
 Barnes, R. S., & Co.

THE FIRST NATIONAL BANK OF WILSON, N. C.

Directors: Jonas Oettinger, W. J. Davis, George Hackney, J. Ed.
 Woodard, Joe Rosenthal, U. H. Cozart, F. A. Woodard,
 T. W. Tilghman, W. E. Warren, J. F. Bruton.

Cotton Gins.

Farmers' Cotton Oil Co.
Briggs & Fleming.
Wilson Oil Co.

Dentists.

Edmundson, J. R.
Hooks, Oscar.
Yeiverton, Hugh.
Thompson, C. A.

Tobacco Dealers.

Export Leaf Tobacco Co.
Smith, S. W.
British-American Tobacco Co.
Edmunds, J. M.
Clark, W. T.
The Imperial Tobacco Co.
Watson, R. P., & Co.
Dibrell Bros.
The American Tobacco Co.
Liggett Myers Tobacco Co.

Druggists.

Patterson Drug Co.
Wilson Drug Co.
Turlington & Moore.
Herring, Doane.
Ideal Pharmacy.

Doctors.

Swindell, C. L.
Hoover, H. R.
Anderson, W. S.
Herring, N. B.
Moore, C. E.
Dickinson, E. T.
Herring, D. S.
Anderson, W. H.
Williams, A. F.
Best, Henry.
Lewis, G. W.
Moore, K. C.
Saliba, M. (E., E. and N.).

Dry Goods and Notions.

Gay Bros.
Williams, J. T., & Co.
Fulghum, R. H.
Ward, Sam.
Adkins, J. S.
Young, W. B.
Kannan Bros.
Bullock, J. D.
Isear, Joseph, Mrs.
Forbes, M.
Scarrett, Charles.
Barker, M.
Oettinger, J. & D.
Daniel, J. W.

Power and Light Companies.

Wilson Light and Power Co.
The Town of Wilson.

Fruit Dealers.

Saleeby Candy Co.
Barnes-Harrell Co.
Barnes-Graves Grocery Co.
Moody-Carroll Co.
Riley, J. W.
Ruffin-High Co.
Lamm, T. R.
Woodard, W. H., Co.
Matthews, J. L.
High, W. I.
Harrell, E.
Forbes, M. C.
Baker, C.
Braswell, D. C.
Barnes Co.

Fertilizer Dealers and Manufacturers.

Woodard, P. L., & Co.
Hadley, Harris & Co.
Wilson Oil Mill.
Farmers' Cotton Oil Co.
Contentnea Guano Co.

Davis, P. S., & Co.
Tomlinson, L. S., & Co.

Florists.

Starr, Mrs. G. J.

Fish and Oyster Dealers.

Moore, W. J.
Armstrong, O. J.
Armstrong's Market.

Foundries and Iron Works.

Wainwright, George H.
Harper & Co.

Furniture Dealers.

Tucker, G. S., & Co.
Quinn-McGowan Furniture Co.
Wilson Furniture Co.
Simon Furniture Co.

Grocers.

Forbes, M. C.
Baker, C.
Wilson Grocery Co.
Boykin Grocery Co.
Wells Grocery Co.
Woodard, C., & Co.
Ward, J. T.
Marlowe, Ed.
Wells, Jack.
Barnes-Harrell Co.
Barnes-Graves Grocery Co.
Moody-Carroll Co.
Riley, J. W.
Hester, H. J.
Ruffin-High Co.
Lamm, T. R.
Moody, S. D.
Moody, J. L.
Woodard, W. H., Co.
Matthews, J. L.
High, W. I.
Harrell, E.
Braswell, D. C.

Hardware Dealers.

Mayo, E. B., & Son.
Wilson Hardware Co.
Diddy & Agnew.

Hospitals.

Wilson Sanatorium.
Moore-Herring Hospital.
Wilson Hospital & Tuberculosis Home (Col.).

Insurance Agents.

Stanton, George W. (Fire and Life).
Brown, H. D. (Life).
Connor, D. M., & Co.
Townsend, R. E. (Fire and Life).
Whitehead, James S. (Fire and Life).
Raines, John. (Fire and Life).
Banks, W. L. (Life).
Cobb, E. L. (Life).
Deans, Earnest (Life).
Wilson Insurance & Realty Co. (Fire and Life).

Barnes, E. T., & Co. (Fire).
Noal, E. F. (Life).
Harriss, C. T. (Fire & Life).
Stanley Boykin (Life).
Borden & Edgerton (Fire & Life).

Jewelers.

Burden, W. J.
Churchwell, E. B.
Churchwell, W. J.
Blauvelt, E. M.
Giddens, L. D.
Coyle, Henry.

Laundries.

Wilson Steam Laundry.

Lawyers.

Daniels, C. C.
Swindell, F. D.
Lneas, W. A.
Connor, H. G., Jr.
Dickinson, O. P.
Grady, P. D.
Finch, W. A.

The First National Bank
of Wilson, N. C.

Capital\$100,000.00
Surplus and Profits over.. 85,000.00
Stockholders' liability 100,000.00
Security to Depositors....\$285,000.00

Bruton, John F.
Woodard, F. A.
Woodard, S. A.
Woodard, John E.
Hassell, F. S.
Uzzell, Thomas.
Deans, A. B.
Hill, D. M.

Lumber Manufacturers and Dealers.

Simms, W. W., Lumber Co.
Colonial Pine Co.
Russell, W. L., Shook & Lumber Co.

Marble Works.

Wilson Marble Works.

Machinery Dealers.

Harper & Co.
Hinnant, Rierison Co.
Homer, C. B.

Newspapers and Editors.

DAILY TIMES—J. D. Golds, Editor.
ZION'S LANDMARK—(Semi-Monthly)—P.
D. Gold, Editor.

WILSON TIMES (Semi-Weekly)—J. D.
Gold, Editor.

Paint and Oil Dealers.

Wilson Hardware Co.
Mayo, E. B., & Sons.
Diddy & Agnew.

Painters.

Nolly, Charles.
Williams, W. R.
Farmer, Thad.
Nolly, G. W.
Nolly, Tony.
Harrell, Tom.
Botts, Charles.
Williford, Douglas.
Barnes, H. G.

Produce Dealers.

Woodward, W. H., Co.
Boykin Grocery Co.
Wilson Grocery Co.
Barnes-Harrell Co.
Wells Grocery Co.

Plumbers.

Hinton, J. R.

Piano and Organ Dealers.

Lancaster, J. A.
Burden, W. J.
Churchwell, W. J.
Whitson, W.
Wray, L. H.

Photographers.

Alphin, J. E.
Foust, O. V.

Printing Offices.

Stallings, Ed.
Gold, P. D., & Co.
Barrett's Printing House.

Real Estate Agents.

Townsend, R. E.
Boykin-Townsend Real Estate Co.
Wilson Insurance & Realty Co.
Deans, Ernest.
Pardin, J. D.
Raines, J. R.
Brown, H. D.
Home Realty & Development Co.

Shingle Dealers.

Nurney, C. N.
Boykin, W. J.

Tailors.

Walls, Wm.
Walls, Elmo.
Appelwhite & Co.

Undertakers and Embalmers.

Quinn-McGowan Furniture Co.
Darden, C. H., & Son.

Veterinary Surgeons.

Herring, L. J.
Roid, E. L. (Col).

Wall Paper Hangers.

Lancaster, W. P.
Magette, Lucius.
Farmer, Thad.
Davis, Fred.
Jefferson, John.

Manufacturing Plants.

Giddens, L. D., Co., Inc. (Clocks.)
Hackney Buggy Co.
Hackney Wagon Co.
Russell, W. L., Shook & Lumber Co. (Boxes.)
Contentnea Guano Co.
Wilson Cotton Mill.
Runnymede Knitting Mill.

ELM CITY.

Incorporated in 1874.

Population, 1910: White, 900; colored, 300; total, 1,200.

Value of real estate, \$162,352; value of personal property, \$188,108.

TAX RATE: 60c. on the \$100.

Town Officers.

MAYOR—J. W. Winstead.
POSTMASTER—R. A. Strickland.
CHIEF OF POLICE—Jas. J. Farmer.
R. R. AGENT—B. A. Harrelson, Jr., A. C.

L. MANAGER TELEGRAPH—B. A. Harrelson, Jr., W. U.

Ministers and Churches.

METHODIST—J. M. Ashby, Pastor.
BAPTIST—W. O. Biggs, Pastor.
PRIMITIVE BAPTIST—Elder Strickland, Pastor.

Schools and Academies.

GRADED—W. G. Coltrane, Prin.

Banks and Bankers.

ELM CITY BANK—John L. Bailey, Pres.
E. O. McGowan, Cash.
TOISNOT BANKING CO.—R. S. Wells, Pres.; James W. Hays, Cash.

Doctors.

Moore, E. G.
Harrison, John S.
Barnes, B. F.
Putney, R. H.

Druggists.

Elm City Pharmacy.

General Merchandise.

Bally, John L.
Wells, R. S.
Barnes, George A.
Braswell Dawes Co.
Dixon, A. C.
Garner, Eli.
Watson, J. T., & Son.
Cobb, L. C. (Furniture.)
Barnes, B. H.
Winstead, John W. (Jeweler.)
Sharp, J. D.
Batts, J. D.
Farmer, John L.
Batts, J. D. (Market).
Tulluck, Lillian. (Milliner.)
Sharp & Farmer.
Toisnot Grocery Co. (Wholesale.)
Pridgen, W. H.

Hotels and Boarding Houses.

Dixie Hotel.
Taylor, Bettie.

Livery Stables.

Williams, T. W.

Manufacturing Plants.

Williams Lumber Co.
Williams, W. C. (Carriage maker.)

Insurance Agents.

McGowan, E. O.
Hays, J. W.
Sharp, J. D.
Leggett, G. A.

Automobile and Bicycle Dealers.

Vivrett, C. C. (Bicycles.)
 Whinstead, Clarence. (Automobiles.)
 Narron, J. A. (Market.)

SARATOGA.

Population, 1914, 140.
 Value real estate, \$20,618; value personal property, \$26,498.

Ministers and Churches.

PRIMITIVE BAPTIST—(Vacant).
 FREE-WILL BAPTIST—Rev. Grice, Pastor.
 METHODIST—Futrell Lance, Pastor.

Schools and Academies.

HIGH—E. J. Perry, Prin.; Sudie Rasberry, Asst.

Doctors.

Eagles, C. S.

General Merchandise.

Gay, J. L.
 Harrell, Alex.
 Lemmons, Mrs. C. L.
 Owens, George.
 Owens, Ben.
 Tyson, Ben.
 McKeel, Jno.
 Skinner, Albert.

Manufacturing Plants.

John Price (Cotton Gin).

LUCAMA.

Population, 1912: Whites 200; colored 74; total, 274.

Value real estate, \$71,496; value personal property, \$40,661.

TAX RATE: 50c. on the \$100.

Town Officers.

MAYOR—E. F. Redding.
 CLERK—I. H. Lamm.
 CHIEF OF POLICE—N. L. Lucas.
 POSTMASTER—Jesse Barnes.
 R. R. AGENT—S. V. Ellis, A. C. L.
 MANAGER TELEGRAPH—S. V. Ellis, W. U.

Ministers and Churches.

METHODIST—J. M. Benson, Pastor.
 FREE-WILL BAPTIST—R. F. Pitman, Pastor.

Schools and Academies.

HIGH—J. S. Edwards.

Doctors.

Lamm, I. W.
 Reed, D. H.

General Merchandise.

Newsome, W. J., & Bro.
 Lucas, Jesse.
 Farmers' Mercantile Agency.
 Lamm, Leroy.
 Barnes, K. W.
 Davis, W. R.
 Lucas & Bass Co.

Druggists.

Redding, E. F.
 Redding's Pharmacy (E. F. Redding, Prop).

Butchers and Dealers in Cattle.

Branch, A. M.

Hotels and Boarding Houses.

Davis, Mrs. Willie J.
 Hill, Mrs. J. H.
 Phillips, E. F.

Cotton Gins.

Aycock & Newsom.
 Lucas & Bass Co.

Barber Shops.

Woodard, B. T.
 Ellis, Morris.

Manufacturing Plants.

Lucas & Bass Co. (Lumber Mill).
 Aycock & Newsome (Saw and Lumber Mill).

Telephone Exchange.

Z. R. Davis, Mgr., Local and Long Distance Connections.

Shoe Repair Shops.

Luper, A. J.

WILBANKS.

Incorporated in 1905.

Population, 1914: Whites, 30; colored, 22; total, 52.

Value real estate, \$20,000; value personal property, \$3,000.

Town Officers.

MAYOR—W. B. Forbes.
 CHIEF OF POLICE—G. T. Johnson.
 CLERK—J. H. Robinson.

General Merchandise.

Wilbanks Mercantile Co.
 Johnson & Robbins.

Grocers.

Harrell, J. E.

BLACK CREEK.

Incorporated in 1816.

Population, 1914: Whites, 130; colored, 58; total 188.

Value real estate, \$45,864; value personal property, \$18,910.

Town Officers.

MAYOR—G. A. Smith.
 POSTMASTER—G. A. Smith.
 CHIEF OF POLICE—E. E. Mason.
 R. R. AGENT—O. A. Privett, A. C. L.
 MANAGER TELEGRAPH—O. A. Privett, W. U.

Ministers and Churches.

METHODIST—D. F. Futrell.

Schools and Academies.

ACADEMY—Miss E. McLean, Prin.

Doctors.

Smith, G. A.

General Merchandise.

Woodard, P. L., & Co.
 Privett, W. T.
 Aycock, J. W., & Sons.
 Davis, P. A.
 Pearson, J. E.
 Lancaster, R., & Sons.
 Bass, E. B.
 Boswell, E. L.
 Smith, G. G.
 Hotels and Boarding Houses.
 Bass, Mrs. E. J.

YADKIN COUNTY

COUNTY SEAT, YADKINVILLE.

POPULATION: (Census 1910), 15,428.

Formed in 1850. Named in honor of Yadkin River.

AREA: 320 square miles.

Value of real estate, \$2,042,613; value of personal property, \$1,345,265.

Property listed in 1914, by whites, \$3,339,740; by negroes, \$48,138.

NO. OF SCHOOLS: For Whites, 54; for negroes, 9.

TAX RATE—County purposes, 19c. on the \$100; special, 15c.; for school, 10c.; bridge.

PUBLIC ROADS: No. miles, 650; worked under old system.

RAILROAD, TELEGRAPH AND EXPRESS COMPANIES.

Yadkin River Bridge Co., assessed value	\$5,000.00
Southern Bell Telephone and Telegraph Co., assessed value	3,000.00
Yadkinville Telephone Co., assessed value	905.00

SUPERIOR COURT TERMS—March 1, August 23; November 29.

COUNTY OFFICERS.

CLERK OF COURT—J. L. Crater, Yadkinville.
SHERIFF—C. W. Poindexter, Yadkinville, R. 3.
REGISTER OF DEEDS—W. H. G. Wooten, Yadkinville.
TREASURER—J. H. Dobbins, Yadkinville.
CORONER—W. E. Rutledge, Yadkinville.
SURVEYOR—Stephen Perdew, Cycle.
SUPT. OF HEALTH—S. L. Russell, Yadkinville, R. 2.
SUPT. OF SCHOOLS—W. D. Martin, East Bend.
SUPT. OF HOME—J. E. Shugart, Yadkinville.
BOARD OF EDUCATION—L. A. Speas, (chm'n), Huntsville; J. L. Reavis, Yadkinville; M. V. Fleming, Boonville.
COMMISSIONERS—R. B. Long, (chm'n), Boonville, R. 1.; Vestal Siloam, R. 2.; S. L. Daub, East Bend, R. 3.
BOARD OF ELECTIONS—John F. Long, (chm'n), Dunnagan; W. L. Kelly, C. F. Dunnagan, Yadkinville.

JUSTICES OF THE PEACE.

BOONVILLE TOWNSHIP—M. M. Crumel, T. R. Casstevens, H. W. Wagoner, J. C. Brerton, J. H. Fleming, Boonville.
KNOPS—F. B. Haynes, W. D. Halcomab, W. R. Evans, K. M. Thompson, Jonesville.
BUCK SHOAL—A. D. Gentry, G. N. Cook, W. M. Parks, Hamptonville; L. L. Trivett, Jennings.
DEEP CREEK—T. H. Chamberlain, C. D. Royal, Yadkinville; J. W. Deavis, Ed. Petree, Yadkinville, R. 1.
LIBERTY—J. H. James, J. C. Miller, Yadkinville; S. L. Russell, Yadkinville, R. 2.; Eugene, Danner, Yadkinville, R. 1.; J. C. Money, Yadkinville.
FARBUSH—J. W. Daub, P. L. Kiger, East Bend; I. S. Shields, East Bend, R. 2.; John Long, Huntsville; J. H. Eaton, Yadkinville.
EAST BEND—J. T. Patterson, J. A. Norman, J. O. Patterson, W. N. Horn, J. W. Marler, East Bend.
FALL CREEK—W. B. Money, J. M. Davis, W. B. Money, A. B. Warden, Yadkinville.

MINISTERS NOT IN TOWNS.

BAPTIST—T. C. Myers, S. S. May, Yadkinville; W. R. Coram, E. W. Turner, Welborn Bryant, Boonville; W. V. Brown Marler; O. J. Martin, Siloam.
METHODIST—D. C. Norman, T. H. Stimpson, East Bend; W. H. Long, Yadkinville.
FRIENDS—W. H. Adams, Frank Warden, Lucy Vestal, Yadkinville; James Ring, East Bend.

SCHOOLS AND ACADEMIES.

COURTNEY ACADEMY—A. A. Kerner, Prin.

PHYSICIANS NOT IN TOWNS.

Harding, S. A., Courtney.
 Clingman, J. J., Huntsville.
 Russell, S. L., Yadkinville.
 Holcomb, C. M., Chestnut Ridge.
 Salmons, J. H., Jonesville.

MERCHANTS NOT IN TOWNS.

Davis, E. T., Yadkinville, R. 2.
 Howell & Sherman, Yadkinville, R. 1.
 Myers & Cass, Buck Shoal.
 Warden, J. F., Yadkinville, R. 3.
 Hoots, H. F., Yadkinville.
 Martin, U. A., Yadkinville.

Macy, J. V., Yadkinville.
 Pinnix, J. C., Marler.
 Thompson, K. M., Jonesville.
 Swaim, W. F., Boonville.
 Gough & Johnson, Hamptonville.
 Pardew, D. E., Yadkinville.
 Stinson, J. B., Siloam.
 Steelman, T. A., Shore.
 Hoots, H. W., Mana.
 Chopland, John, East Bend.
 Davis, P. A., East Bend.
 Vestal, E. J., Yadkinville, R. 3.
 Smitherman, L. L., Boonville, R. 2.
 Hinshaw, I. M., Yadkinville, R. 1.
 Reavis, W. D., Yadkinville, R. 1.
 Johnson, C. W., Yadkinville, R. 1.
 Matthews, K. A., Siloam, R. 2.
 Fletcher, R. M., Siloam, R. 2.
 Daub Bros., East Bend, R. 3.
 Williams Bros., Yadkinville, R. 2.
 Todd, C. H., Yadkinville, R. 2.

FLOUR, CORN AND FEED MILLS.

Hauser, J. H., Yadkinville, R. 1.
 Poindexter, S. A., Siloam, R. 2.
 Daub, Bros., East Bend, R. 3.
 Vestal & Reece, Yadkinville.
 Hutchins, W. A., Yadkinville.
 White, G. T., Buck Shoal.
 Piedmont Roller Mills, Yadkinville.
 Hinshaw & Co., Yadkinville.
 Bowman Bros., Siloam.
 Steelman & Shore, East Bend.
 Shore, Isaac, Yadkinville.
 Kelly & Hoots, Longtown.
 Sizemore & Todd, Rockford.
 Matthews, W. A., Siloam, R. 2.
 Martin, J. A., East Bend.

SAW MILLS.

McCoy, J. W., Hamptonville, R. 1.
 Arnold, J. W., Hamptonville.
 Rackett, W. L., East Bend, R. 1.
 Miller, I. S., Boonville.
 Joyner, S. H., & Sons, Yadkinville.
 Hoots, John, Longtown.
 Adams, G. W., Boonville.
 Steelman & Shore, East Bend.
 Sizemore, J. R., Rockford.
 Spillman & Gough, Yadkinville, R. 2.

PUBLIC SCHOOL TEACHERS.

Nicks, S. G., Marler.
 Crater, R. R., Cycle.
 Hanes, Roscoe, Jonesville.
 Hemrick, Mary E., Jonesville.
 Baity, Belle, Yadkinville.
 Hallenan, W. A., Jonesville.
 Baity, Annie, Yadkinville.
 Ruth Harding, Jonesville.
 Nanny, J. H., Jonesville.
 Nanny, J. H., Jonesville.
 Norman, W. H., East Bend.
 Caudle, Mamie, Hamptonville.
 Brown, B. R., Hamptonville.
 King, Ivy, Yadkinville.
 Renigar, E. M., Yadkinville.
 Pendry, J. W., Yadkinville.
 Anthony, T. R., Yadkinville.
 Graso, Joe, Yadkinville.
 Hudspeth, Evelyn, Hamptonville.
 Eaton, Susan, Yadkinville.
 Wilhelm, Bessie, East Bend.
 Norman, Myrl, East Bend.
 Norman, Lora, East Bend.
 Tomlinson, Myrtle, East Bend.
 Hutchens, Charlie, East Bend.
 Hutchens, Ethel, East Bend.

Nicholson, Ethel, East Bend.
 Speas, Anna, East Bend.
 Martin, W. D., East Bend.
 Martin, Leona, East Bend.
 Davis, Ethel, East Bend.
 Reece, J. T., Yadkinville.
 Andrew, Arthur, Yadkinville.
 Mackle, W. L., Yadkinville.
 Shore, Mollie, Mrs., Yadkinville.
 Caudle, Cora, Yadkinville.
 Lewis, Maria, Yadkinville.
 Brandon, Cora, Yadkinville.
 Kener, A. A., Yadkinville.
 Banner, Ida, Yadkinville.
 Reece, Ethel, Boonville.
 Allgood, J. D., Yadkinville.
 Kelly, Herman, Yadkinville.
 Shore, Ha, Yadkinville.
 Shermer, J. O. L., Yadkinville.
 Jester, B. F., Yadkinville.
 Williams, Eula, Yadkinville.
 Day, Jerry, Boonville.
 Lambeth, Mary, Boonville.
 Foust, Elizabeth, Boonville.
 Woodhouse Irma, Boonville.
 Burton, Sady, Boonville.
 Angel, Daisy, Boonville.
 Saimons, J. F., Boonville.
 Shugart, Minnie, Yadkinville.
 Fleming, Ruth, Boonville.
 Shore, Dorie, Boonville.
 Shore, Stella, Boonville.
 Stimpson, Julia, Lewisville.
 Crater, J. M., Cycle.
 Crater, Bertha, Cycle.
 Myers, E. G., Hamptonville.
 Myers, Grace, Hamptonville.
 Myers, H. C., Hamptonville.
 Pennix, J. C., Marler.
 Rinhardt, H. G., Boonville.
 Parks, R. S., Jennings.
 Haynes, J. R., Lewisville.
 Wagoner, Pricilla, Jonesville.
 Hobson, Thero, Yadkinville.
 Vestal, Ha, Siloam.
 Prim, Roy, Yadkinville.
 Allen, Myrtle, Siloam.
 Stimson, J. E., Siloam.
 Prim, Troy, Siloam.
 Miller, Carrie, Siloam.
 Reece, C. O., East Bend.
 Pendry, Ray, Yadkinville.
 West, W. R., Yadkinville.
 Joyner, C. R., Yadkinville.
 Garner, Maud, Yadkinville.
 Conrad, Lula, East Bend.
 Long, Lucille, Cana.

YADKINVILLE.

Incorporated in 1885.
 Population, 1910: White, 412; colored, 35;
 total, 447.
 Value real estate, \$2,025,300; value personal
 property, \$1,125,354.
 TAX RATE: 10c. on the \$100; 30c. on the
 poll.
Town Officers.
 MAYOR—E. W. Hays.
 POSTMASTER—J. D. L. Sampson.
 CHIEF OF POLICE—J. E. Shugart.
Ministers and Churches.
 METHODIST—M. M. Baring.
 BAPTIST—W. V. Brown.
 PRESBYTERIAN—Vacant.
Schools and Academies.
 NORMAL—T. M. Andrews.
Banks and Bankers.
 BANK OF YADKIN—T. J. Byerly, Pres.:
 W. A. Hall, Cash.
Dentists.
 Phillips, J. M.,
 Marler, J. G.

Doctors.
 Harding, T. R.
 Townsend, M. L.
Lawyers.
 Puryear, R. C.
 Williams, S. C.
 Reece, D. M.
 Hanes, F. W.
Newspapers and Editors.
 THE YADKIN RIPPLE (Weekly)—W. E.
 Rutledge, Editor.
General Merchants.
 Douthit, F. R.
 Logan, J. A.
 Mackle, H. H.
 Pass, J. W.
 Hinshaw, W. A.
Hotels and Boarding Houses.
 Yadkinville Inn.
 Logan House.
Livery Stables.
 Zachary, J. E.
Manufacturing Plants.
 Yadkinville Roller Mills.
 Yadkinville Buggy Co.
 Yadkinville Harness Shop.
 Casstevens & Tubert, (Brick).
 Money, J. C. (Cabinet).
 Hutchins, Robert (Blacksmiths).

BOONVILLE.

Incorporated in 1895.
 Population, 1914: Whites, 306; colored, 12;
 total, 318.
 Value real estate, \$55,703; value personal
 property, \$54,614.
 TAX RATE: 15c. on the \$100; 40c on the
 poll.
Town Officers.
 MAYOR—W. F. Fletcher.
 POSTMASTER—Mrs. H. W. Reece.
 CHIEF OF POLICE—J. M. Moch.
Ministers and Churches.
 BAPTIST—Sam Morton, Pastor.
 METHODIST—J. T. Stover, Pastor.
Schools and Academies.
 YADKIN VALLEY INSTITUTE—Jerry Day, Prin.
Banks and Bankers.
 COMMERCIAL AND SAVINGS BANK—F.
 W. Day, Pres.; J. Wade Shore, Cash.
Doctors.

Finney, J. R.
 Shore, T. W.
General Merchants.
 Hendricks, C. D. (Candies and Soft Drinks)
 Auburn Dwd. Co.
 Day, F. W.
 Hayes, T. L. (Clothing & Furniture.)
Hotels and Boarding Houses.
 Hotel Angel.
 Hendricks House.
Barbers.
 Coram, J. J.
Undertakers and Embalmers.
 Angel, J. C.
Shingle Factory.
Manufacturing Plants.
 Woodhouse, M. L., & Sons. (Carriages and
 Buggies.)
 Craver, A. J., & Son (Wagons.)
 Woodhouse, P. C. (Lumber.)
 Boonville Milling Co.
 Craver Bros., Co. (Spokes, Handles, Lumber.)
 Angel, J. C. (Cabinet.)
 Fry, W. R. (Harness.)
 Steelman, H. J., & Co. (Buggies and Car-
 riages).
 Day & Speas (Brick Mfgs.)
WILLIAMS.
 Incorporated in 1903.
 Population, 1910: 150.

Town Officers.

MAYOR—
 POSTMASTRESS—Mrs. N. G. Williams.
 MARSHALL—Lewis J. Williams.
Hotels and Boarding Houses.
 Scott, T. R., Mrs.
Contractors.
 Williams, Lewis J.
Lumber Dealers.
 Stimson, A. D., & Co.
 Wilhams, L. J.
Saw Mills.
 Sprinkle, C. O.
 Stimson, A. D.

EAST BEND.

Incorporated in 1887.
 Population, 1910: White, 600; colored, 40;
 total, 640.

Value real estate, \$52,362; value personal
 property, \$39,725.
TAX RATE: 30c. on the \$100; 90c. on the
 poll.

Town Officers.

MAYOR—H. E. Davis.
 POSTMASTER—Lora Hoff.
 CHIEF OF POLICE—J. G. Steele.
Ministers and Churches.
METHODIST—
 BAPTIST—J. W. Bryant, Pastor.
 FRIENDS—Wade Adams, Pastor.
Schools and Academies.
 PUBLIC—W. D. Martin, Prin.
Banks and Bankers.
 YADKIN VALLEY BANK—J. A. Martin,
 Pres.; J. M. Whelting.

Doctors.

Leak, W. G.

Dunbow, J. T.
 Myers, Ed.

General Merchants.

Davis Bros.
 Reese & Smitherman.
 Martin, W. A.
 Sills, Mrs. J. H.
 East Bend Feed Store.
Hotels and Boarding Houses.
 Drummers' Home.
Livery Stables.

Horn, R. B.

Manufacturing Plants.

Huff, J. G. (Carriages and Buggies.)
 Smitherman, T. A. (Woodworking Shops.)
 Hendale, W. H. (Woodworking Shops.)
 Morse & Wade (Tobacco Bag Factory.)
 East Bend Buggy Co.
 East Bend Roller Mills.
 Martin, J. A. (Lumber.)
 Smitherman, T. A. (Carriages and Buggies.)
 Golden Belt Bag Co.

Printing Offices.

East Bend Publishing Co.

Newspapers and Editors.

YADKIN VALLEY PILOT (Weekly)—Ches-
 ter, Voyler, Editor and Mgr.

Jewelers.

Maskin & Maskin.

Tobacco Dealers.

Morse & Wade.

Undertakers.

Huff, J. G.
 Hindsdale, W. H.

YANCEY COUNTY
 COUNTY SEAT, BURNSVILLE.

POPULATION—(Census 1910), 12,672.

Formed in 1853. Named in honor of Bartlett Yancey.

AREA—400 square miles.

Value of real estate, \$1,072,802; value of personal property \$681,234.

Property listed in 1914, by whites and negroes, \$1,753,036.

NUMBER OF SCHOOLS—For whites, 50; for negroes 2.

TAX RATE—State 2-3c.; County, 56c.; Schools, 40c.; Roads, 15c.; Court House and
 Jail, 13c.; Poor, 6c.; Juuquits, 5c.; Int. on Bonds, 5c.; total 2.12 2-3.

PUBLIC ROADS—Worked under Laws of 1913, labor by sale of \$150,000 bonds.

RAILROAD, TELEGRAPH AND EXPRESS COMPANIES.

Carolina, Clinchfield and Ohio Railroad, 5.30 miles, assessed value.....	\$120,604.00
Black Mountain Railway, 24 miles, assessed value	979.74
Burnsville Telephone Co., assessed value	976.10
Southern Express Co., assessed value	976.10

SUPERIOR COURT TERMS—March 22, June 14, November 1.

COUNTY OFFICERS.

CLERK OF COURT—Lewis English, Burn-
 ville.
 SHERIFF—W. A. Hall, Meaville.
 TREASURER—Jefferson Bennett, Burnsville.
 REGISTER OF DEEDS—Ben Franklin.
 CORONER—C. H. Morgan, Higgins.
 SURVEYOR—J. R. Young, Ceto.
 Supt. OF HEALTH—Q. B. Gibbs, Burn-
 ville.
 Supt. OF HOME—Vacant.
 Supt. OF SCHOOLS—W. O. Griffith.
 BOARD OF EDUCATION—Frank Hensley,
 Swiss; Moulton Hensley, Bald Mountain; John
 L. Young, Meaville.
 COMMISSIONERS—Pinkley Dayton, Forbes,
 (chm'n); Wm. Simmons, Ceto; T. C. McCur-
 ry, Day Book.
 BOARD OF ELECTIONS—J. His Ray
 (chm'n); W. T. Anglin, Burnsville; J. Hughes,
 Meaville.
 JUSTICES OF THE PEACE.
 BURNSVILLE TOWNSHIP—L. E. Briggs,
 Tom Dellinger, Burnsville; J. N. Brukley, Win-
 dom; Chas. Young, Athlone.

CANE RIVER—W. Hensley, Zeb McAllister,
 Bald Creek; Jeff King, Wampler.
 EGYPT—D. M. Buck, Bald Mountain; Wm.
 Ledford.
 RAMEY TOWN—John Hannan.
 JACKS CREEK—D. F. Young, Lusk Ed-
 wards, Day Book.
 GREEN MOUNTAIN—Jacob Bailey.
 BRUSH CREEK—Ran Thomas, Wyatt
 Woody, Tom Sparks, Elmer.
 CRABTREE—A. B. Silver, N. N. Silver,
 T. M. Young, Meaville.
 SOUTH TOE—E. N. Harrison, Sandy Pat-
 ton, Aaron Shuford, Ceto.
 PENSACOLA—A. G. Wilson, James C.
 Hutchins, M. P. Ray, Pensacola.
 PRICE'S CREEK—R. S. Ayres, J. A. Casida,
 Burnsville; S. T. Ray, Price Creek.
MINISTERS NOT IN TOWNS.
 Britton, Phonacia.
 Riddle, R. B., Pensacola.
 Wheeler, Adam, Windom.
 McPheters, J. H., Pensacola.
 Hensley, Joel, Ree Log.
 Deyton, C. C., Day Book.

SCHOOLS AND ACADEMIES.

BETHAVEN (Presbyterian)—Mary Dellinger, Prin., Day Book.

LOW GAP SCHOOL (Presbyterian)—Mary Logan, Prin., Athlone.

BANK'S CREEK (Presbyterian)—Pearl Pleasants, Prin.

MERCHANTS NOT IN TOWNS.

Wray, W. B., Cane River.
Hensley, J. F., & Co.
Proffit Bros., Bald Creek.
Bailey, A. W., Barton.
Horton & Franklin, Day Book.
Harris, H. F., Windom.
Huskins, McKinney & Co., Toledo.
Sparks, J. C., Elmer.
Masters, A. D., Elmers
Deyton, C. P., Elmer.
Silver & Hall, Micaville.
Robinson, J. R., Celso.
Anglin, T. J., Pensacola.
Radford, H. M., & Co., Cane River.
Brown, Ward F., Eskota.
Carolina Supply Co., Pensacola.
Thomas, John, Micaville.

PHYSICIANS NOT IN TOWNS.

Hall, J. M., Micaville.
Fairchilds, J. M., Harvard.
Towe, W. C., Paint Gap.
Morgan, C. H., Higgins.
Whittington, L., Bald Creek.
Peek, W. A., Ramseytown.
Nash, G. M., Hunddale.
Bennett, Will, Bald Creek.

FLOUR, CORN AND FEED MILLS.

Hensley, W., Bald Creek.
Byrd Milling Co., Cane River.
Green Mountain Milling Co., Green Mountain.
Young, T. M., Milling Co., Micaville.
Harris, H. F., Windom.

SAW MILLS.

Gardner, W. H., Cane River.
Peterson, R. W., Day Book.
Bennette, S. M., Burnsville.
Brown Bros. Lumber Co., Eskota.
Carolina Spruce Co., Pensacola.

PUBLIC SCHOOL TEACHERS.

Horton, J. T., Dale.
Hughes, Etta, Relief.
Hughes, Javinia, Toledo.
Peterson, W. D., Day Book.
Young, Carl, Day Book.
Byrd, Sam, White.
Peterson, B., Day Book.
McCurry, Ike, Day Book.
Bailey, W. H., Toe Cane.
Ramsey, R. W., Lundy.
Hutchins, L. H., Windom.
Robinson, Maek, Micaville.
Robinson, Bertha, Micaville.
Silver, Elsa, Micaville.
Tipton, Luisa, Windom.
Hughes, Wm., Windom.
Grundy, Josie, Newdale.
Coxe, Clara, Newdale.
Ramsey, Kittle, Boonford.
Ramsey, Sallie, Burnsville.
Hoover, J. W., Celso.
Gibbs, Sam, Celso.
Aitry, Sallie, Harvard.
Robinson, Geo., Harvard.
Honeycutt, Alice, Busic.
Stoop, Bertha, Celso.
Banks, Sallie, Athlone.
McPheters, Lizzie, Burnsville.
Gardner, Mattie, Burnsville.
Ray, Essie, Pensacola.
Tipton, J. C., Murchison.
Sparks, Ellie, Murchison.
Gibbon, Jesse, Cane River.
Ray, M. W., Anatone.
Edwards, Minnie, Paint Gap.

Blankinship, Vivian, Paint Gap.
Hawes, Cora, Paint Gap.
Anderson, Sadie, Paint Gap.
Anders, Nancy, Paint Gap.
Hutchins, Martha, Paint Gap.
Lyon, Jesse, Burnsville.
Patrick, Mamie, Burnsville.
Ray, Welzy, Athlone.
McPheters, Alice, Anatone.
Angel, E. J., Cane River.
Gardner, Mary, Swiss.
Brown, Robert, Burnsville.
Hawes, E. file, Burnsville.
Higgins, Laura, Wampler.
Wilson, Celso, Cane River.
Bennett, Bald Creek.
Edwards, W. L., Bald Creek.
Bennette, Nettie, Burnsville.
Bennett, J. P., Mrs., Bald Creek.
Neill, Mattie, Bald Creek.
Loughran, Jesse, Swiss.
Hensley, Nettie, Swiss.
Tipton, Alice, Bald Creek.
Farner, J. S., Higgins.
Wiseman, Cornelia, Higgins.
Young, Grady, Bee Log.
McIntosh, Kate, Mrs., Bee Log.
Holloway, R. E., Bald Mountain.
Ray, Myrtle, Bald Mountain.
Renfro, J. M., Day Book.
Hensley, Oscar, Gaston.
McCurry, Andrew, Gaston.
Edwards, Jno. W., Ramseytown.
Hensley, Kimsey, Ramseytown.
Tilley, Tom, Sioux.
Brackins, Fuller, Sioux.
Howell, J. M., Sioux.
Peterson, Nancy, Day Book.
Young, A. L., Doss.
Bailey, I. T., Toledo.
Bailey, Carrie, Toledo.

BURNSVILLE.

Incorporated in 1905.
Population, 1910: White, 756; colored, 10; total, 766.

Value of real estate, \$223,000; value of personal property, \$52,000.

TAX RATE: 15c. on the \$100.

Town Officers.

MAYOR—Jos. B. Hensley.
POSTMASTER—W. C. Gillaspie.
CHIEF OF POLICE—C. C. Higgins.
MANAGER TELEPHONE—Burnsville Telephone, W. B. Wilson, Pres., Bald Creek.
DEPOT AGENT—C. C. Caraway.

Ministers and Churches.

PRESBYTERIAN—Vacant.
METHODIST—W. C. Wellborn.
BAPTIST—J. W. White.

Lawyers.

Ray, J. Bis.
Gardner, G. E.
Watson, E. F.
Watson, John A.
Gardner, W. S.
Hutchins, Chas.
Wilson, Robt.

Barbers.

Ray, J. C.

Furniture Dealers and Undertakers.

Brigg, L. E.
Robertson, M. D.

Dentists.

Gillespie, W. L.

Insurance Agents.

Briggs, L. E.
Lyon, J. M.
Byrd, Thos. R.

Schools and Academies.

STANLEY McCORMICK SCHOOL (Presbyterian)—T. U. Chesebrough, Prin.
 YANCEY COLLEGIATE INSTITUTE (Baptist)—E. E. Hawkins, Prin.

Banks and Bankers.

CITIZENS BANK—S. G. Byrd, Pres., Bald Creek; Thos. R. Byrd, Cash.
 BANK OF YANCEY—J. W. Higgins, Pres.; J. M. Lyon, Cash.

Doctors.

Ray, J. L.
 Robertson, W. B.
 Gibbs, J. B.

Druggists.

Robertson Bros. Drug Co.

General Merchants.

Evans, J. E.
 Anglin, G. W.
 Hensley, S. T.
 Horton, J. Y.

McCourry, M. W.
 Bennett, W. L.
 Wilson, C. R.
 Baucom, W. R.
 Boone, R. N.

Hotels and Boarding Houses.

Ramsey, W. C.
 Burton, A. Z.
 Robertson, Mrs. M. B.
 Baker House.

Livery Stables.

Wallace, Sam.
 Wilson, J. E.

Newspapers and Editors.

EAGLE (Weekly)—J. M. Lyon, Editor.

Manufacturing Plants.

Burnsville Bottling Works.
 Burnsville Harness Co.
 Burnsville Milling Co.

Water Works.

Ray, J. Bls.

The Weekly News and Observer

The Farmer and Mechanic

ISSUED ON TUESDAY AND THURSDAY OF EACH WEEK

**BOTH
 PAPERS**

\$ 1.00

**PER
 YEAR**

**Circulates in all the Counties of North
 Carolina. For Advertising Rate
 Card, Address**

**THE NEWS AND OBSERVER
 Raleigh, N. C.**

LEGAL HOLIDAYS IN THE VARIOUS STATES

January 1—New Years Day—In all the States (including the District of Columbia) except Massachusetts.

January 8—Anniversary of the Battle of New Orleans.

January 19—Lee's Birthday—In Florida, Georgia, North Carolina, South Carolina, Virginia, Alabama, Arkansas and Mississippi.

February 12—Lincoln's Birthday—In Connecticut, Illinois, Minnesota, New Jersey, New York, North Dakota, Pennsylvania, Washington (State), Wyoming, Colorado, Delaware, Kansas, Nevada, Iowa, Michigan and California.

February 22—Washington's Birthday—In all the States, including the District of Columbia and Arizona.

March 2—Anniversary of Texan Independence.

April—In Oregon the forty-fifth day preceding General State Election primary nominating election held. Every day on which an election is held throughout the State is a legal holiday.

April 6—Confederate Memorial Day—In Louisiana.

Good Friday—Friday preceding Easter Sunday—In Alabama, Florida, Louisiana, Maryland, Minnesota, New Jersey, Pennsylvania, Tennessee and Connecticut.

April 19—Patriot's Day—In Massachusetts and Maine.

April 21—Anniversary of the Battle of San Jacinto—In Texas.

April 26—Confederate Memorial Day—In Alabama, Florida, Georgia and Mississippi.

May 10—Confederate Memorial Day—In North Carolina and South Carolina.

May (Second Friday)—Confederate Day—In Tennessee.

May 20—Anniversary of the Signings of the Mecklenburg Declaration of Independence—In North Carolina.

May 30—Decoration Day—In all the States and Territories (and District of Columbia), except Alabama, Arkansas, Florida, Georgia, Idaho, Louisiana, Mississippi, New Mexico, North Carolina, South Carolina, Texas. In Virginia known as Confederate Memorial Day.

June 3—Jefferson Davis' Birthday—In Florida, Georgia, Alabama, Mississippi, Tennessee, Texas and South Carolina.

July—Independence Day—In all the States and Territories and the District of Columbia.

August 16—Bennington Battle Day—In Vermont.

Labor Day (the first Monday in September)—In all the States and Territories (and the District of Columbia), except North Dakota. In Louisiana observed in Orleans Parish. In Wyoming by proclamation of the Governor.

September 12—Old Defenders' Days—In Baltimore, Md.

October 12—Columbus Day—In California, Colorado, Connecticut, Illinois, Maryland, Michigan, Missouri, Montana, New Jersey, New York, Pennsylvania, Massachusetts, Alabama, Vermont, Indiana, Delaware, Rhode Island, Kan-

sas, Oklahoma, Oregon and Washington.

November (Tuesday after the First Monday)—General Election Day—In Arizona, California, Colorado, Delaware, Florida, Idaho, Illinois (in Chicago, Springfield and East St. Louis only), Indiana, Iowa, Kansas, Kentucky, Louisiana, Maryland, Michigan, Minnesota, Missouri, Montana, Nevada, New Hampshire, New Jersey, New Mexico, New York, North Carolina, North Dakota, Ohio (from 5.30 a. m. to 9 a. m. only), Oklahoma, Oregon (for Presidential elections only), Pennsylvania, Rhode Island, South Carolina, South Dakota, Tennessee, Texas, Virginia, West Virginia, Washington, Wisconsin and Wyoming in the years when elections are held therein.

November—Thanksgiving Day (usually the fourth Thursday in November)—Is observed in all the States and in the District of Columbia, though in some States it is not a statutory holiday.

December 25—Christmas Day—In all the States and Territories and in the District of Columbia.

Sundays and Fast Days are legal holidays in all the States which designate them as such.

In Kansas Decoration Day, Labor Day and Washington's Birthday are the only legal holidays by legislative enactment; other legal holidays are so only by common consent. In New Mexico Decoration Day, Labor Day and Arbor Day are holidays when so designated by the Governor.

Arbor Day is a legal holiday in Arizona, Maine, Maryland, New Mexico, Wisconsin and Wyoming, the day being set by the Governor in Texas, February 22; Nebraska, April 22; Utah, April 15; Rhode Island, second Friday in May; Montana, second Tuesday in May; Colorado (school holiday only), third Friday in April; in Oklahoma, the Friday following the second Monday in March; in Arkansas, first Saturday in March.

Every Saturday after 12 o'clock, noon, is a legal holiday in Illinois (in cities of 200,000 or more inhabitants), Maryland, Michigan, New York, New Jersey, Ohio, Pennsylvania, Rhode Island, Virginia, the District of Columbia (for banking purposes), and in New Orleans, La., and Charleston, S. C.; in Louisiana and Missouri in cities of 100,000 or more inhabitants; in Tennessee, for State and county offices, and in Colorado during June, July and August, in New Castle County, Delaware.

There is no National Holiday, not even the Fourth of July. Congress has at various times appointed special holidays. In the second session of the Fifty-third Congress, it passed an act making Labor Day a public holiday in the District of Columbia, and it has recognized the existence of certain days as holidays for commercial purposes, but with the exception named, there is no general statute on the subject. The proclamation of the President designating a day of Thanksgiving only makes it a legal holiday in the District of Columbia and the Territories.

ANNIVERSARIES.

DATES OF HISTORICAL EVENTS CUSTOMARILY OR OCCASIONALLY OBSERVED.

Jan. 1. Emancipation Proclamation by Lincoln, 1863.
Jan. 8. Battle of New Orleans, 1815.
Jan. 17. Franklin born, 1706.
Jan. 19. Robert E. Lee born, 1807.
Jan. 27. German Emperor born, 1859.
Jan. 29. William McKinley born, 1843.

Feb. 12. Abraham Lincoln born, 1809.
Feb. 15. Battleship Maine blown up, 1898.
Feb. 22. George Washington born, 1732.
March 5. Boston Massacre, 1770.
March 15. Andrew Jackson born, 1767.
March 18. Grover Cleveland born, 1837.
April 6. North Pole reached by Robert E. Peary, 1909.
April 9. Lee surrendered at Appomattox, 1865.

April 12.	Fort Sumter fired on, 1861.	July 21.	Battle of Bull Run, 1861.
April 12.	Henry Clay born, 1777.	Aug. 7.	Gen. Nathanael Greene born, 1712.
April 13.	Thomas Jefferson born, 1743.	Aug. 13.	Manila surrendered to Americans, 1898.
April 14.	Lincoln assassinated, 1865.	Aug. 16.	Battle of Bennington, Vt., 1777.
Ap. 18-19.	Earthquake and great conflagration at San Francisco, 1906.	Aug. 28.	Montenegro became a kingdom, 1910.
April 19.	Primrose Day in England, Lord Beaconsfield died, 1881.	Sep. 1.	Capitulation of Sedan, 1870.
April 19.	Battles of Lexington and Concord, 1775.	Sep. 6.	President McKinley shot at Buffalo, 1901.
April 23.	Shakespeare born, 1564.	Sep. 10.	Battle of Lake Erie, Perry's victory, 1813.
April 27.	Gen. U. S. Grant born, 1822.	Sep. 11.	Battle of Lake Champlain, McDonough's victory, 1814.
April 30.	Washington was inaugurated first President, 1789.	Sep. 13.	Battle of Chapultepec, 1847.
May 1.	Dewey destroyed the Spanish fleet at Manila, 1898.	Sep. 14.	City of Mexico taken by U. S. troops, 1847.
May 13.	First English settlement in America, at Jamestown, 1607.	Sep. 15.	William H. Taft born, 1857.
May 13.	Society of The Cincinnati organized by officers of Revolutionary Army, 1783.	Sep. 17.	Battle of Antietam, 1862.
May 18.	The Czar of Russia born, 1868.	Sep. 19-20.	Battle of Chickamauga, 1863.
May 20.	Mecklenburg, N. C., Declaration of Independence, 1775.	Sep. 20.	Italians occupied Rome, 1870.
May 24.	Queen Victoria born, 1819.	Oct. 8-11.	Great fire of Chicago, 1871.
June 3.	King George V born, 1865.	Oct. 12.	Columbus discovered America, 1492.
June 14.	Flag Day in the United States.	Oct. 17.	Burgoyne surrendered at Saratoga, 1777.
June 15.	King John granted Magna Charta at Runnymede, 1215.	Oct. 19.	Cornwallis surrendered at Yorktown, 1781.
June 17.	Battle of Bunker Hill, 1775.	Oct. 27.	Theodore Roosevelt born, 1858.
June 18.	Battle of Waterloo, 1815.	Nov. 5.	Guy Fawkes Day in England. The Gunpowder Plot discovered, 1604.
June 28.	Battle of Fort Moultrie, Charleston, S. C., 1776.	Nov. 9.	Great fire of Boston, 1872.
July 1.	Dominion Day in Canada.	Nov. 10.	Martin Luther born, 1483.
July 1-3.	Battle of Gettysburg, 1863.	Nov. 27.	British evacuated New York, 1783.
July 2.	President Garfield shot, 1881.	Dec. 2.	Battle of Austerlitz, 1805.
July 3.	Cervera's fleet destroyed off Santiago, 1898.	Dec. 14.	Washington died, 1799.
July 4.	Declaration of Independence, 1776.	Dec. 14.	The South Pole reached by Capt. Raoul Amundsen, 1911.
July 12.	Orangemen's Day.	Dec. 16.	Boston "Tea Party," 1773.
July 14.	The Bastille destroyed, 1789.	Dec. 16.	The great fire in New York, 1835.
July 16.	Santiago surrendered, 1898.	Dec. 22.	Mayflower pilgrims landed at Plymouth Rock, 1620.
		Dec. 25-26.	Battle of Trenton, N. J., 1776.
		Dec. 28.	Woodrow Wilson born, 1856.

GREATEST ALTITUDE IN EACH STATE

FROM THE RECORDS OF THE UNITED STATES GEOLOGICAL SURVEY.

State—Name of Place.	Height, Feet.	State—Name of Place.	Height, Feet.
Alabama—Cheaha Mt.	2,407	Montana—Granite Peak	12,850
Alaska—Mt. McKinley	20,309	Nebraska—S. W. Corner	5,500
Arizona—San Francisco Peak	12,611	Nevada—Wheeler Peak	13,053
Arkansas—Magazine Mt.	2,800	N. Hampshire—Mt. Washington	6,293
California—Mt. Whitney	14,501	New Jersey—High Point	1,800
Colorado—Mt. Elbert	14,421	New Mexico—2 miles N. Truchas Peak	13,275
Connecticut—Bear Mt.	2,355	New York—Mt. Marcy (Adirondacks)	5,344
Delaware—2 summits, Brandywine	440	North Carolina—Mt. Mitchell	6,711
Dis. of Columbia—Fort Reno	421	North Dakota—So. part Bowman Co.	3,500
Florida—Mt. Pleasant Stn.	301	Ohio—Bellevue	1,510
Georgia—Brasstown Bald Mt.	4,768	Oklahoma—Beaver	5,000
Idaho—Hwyman Peak	12,078	Oregon—Mt. Hood	11,225
Illinois—Charles Mound	1,211	Pennsylvania—Blue Knob	3,136
Indiana—Charles City	1,208	Rhode Island—Durflee Hill	805
Iowa—Iowa Pringhar	1,800	South Carolina—Sassafras Mt.	3,548
Kansas—N. of Arkansas River	4,135	South Dakota—Harney Peak	7,244
Kentucky—Big Black Mt.	4,100	Tennessee—Guyot	6,636
Louisiana—Summits in W. Parishes	400	Texas—El Capitan	8,690
Maine—Katahdin Mt.	5,200	Utah—Kings Peak	13,948
Maryland—Great Backbone Mt.	3,400	Vermont—Mt. Mansfield	4,364
Massachusetts—Mt. Greylock	3,535	Virginia—Mt. Rogers (Grayson Co.)	5,715
Michigan—Porcupine Mt.	2,023	Washington—Mt. Ranier	14,363
Minnesota—Misquah Hills	2,400	W. Virginia—Spruce Mt. (Pendleton Co.)	4,860
Mississippi—Holly Springs	602	Wisconsin—Rib Hill (Marathon Co.)	1,940
Missouri—Taum Sauk Mt. (Iron Co.)	1,750	Wyoming—Mt. Gannett	13,785

The lowest point of dry land in the United States is in Death Valley, Cal., 276 feet below sea level.—New York World Almanac.

IF YOU WANT NORTH CAROLINA
BUSINESS YOU NEED

The News and Observer

RALEIGH, N. C.

NORTH CAROLINA IS DEVELOPING MORE RAPIDLY
THAN ANY OTHER STATE IN THE UNION.

The News and Observer is the only morning Daily published at the State Capital and it is admittedly the State's Greatest Daily, in Character, News and Circulation.

Full Associated Press Reports over leased wire. Correspondents at every county seat and important town in the State.

The News and Observer keeps its 100,000 daily readers posted as to what is happening all over the world.

It is telling daily the great story of development and progress in North Carolina.

Mr. Business Man:

You can share in this great development and progress if you are a LIVE ONE.

Read **The News and Observer**. It will put you NEXT.

Advertise in **The News and Observer**. It's the one medium you can employ to reach the best Farmers, Mechanics, Merchants, Bankers, Manufacturers and other business men in North Carolina—from mountain to sea-shore.

The News and Observer goes into the home and the place of business.

Subscription Price: \$7.00 per year.

Advertising Rate Card upon request.

The News and Observer

RALEIGH, N. C.

SURRY PARKER

Patentee and Builder of the PARKER STEAM LOGGING MACHINE which has revolutionized the Logging end of lumbering operations.

95 per cent of all steam logging in the North Carolina pine industry is done with the PARKER STEAM LOGGING MACHINERY.

All Cooperaage stock supply of logs in this section is gotten with Parker Machines, Gum, Bay, Oak.

We build Machines for all classes of land and timber and will furnish plans for the most economical way to handle any logging operation.

Write for catalog.

SURRY PARKER

PINETOWN, N. C.

THE BLOWING ROCK LINE AND LINVILLE

The Greatest Opportunities for Investment in a Rich,
Healthy, Growing Section of the South are in
THE LAND OF DEVELOPMENT

CHESTER, S. C.	NEWTON, N. C.
YORKVILLE, S. C.	GRANITE FALLS, N. C.
GASTONIA, N. C.	EDGEMONT, N. C.
LINCOLNTON, N. C.	LENOIR, N. C.
HICKORY, N. C.	

And other progressive communities along the line of this progressive railroad, famous the world over for its "superb service to the land of splendor"—in the North Carolina Mountains.

Summer Home Sites, Manufacturing Sites
Mountain Valley Farms

CAROLINA & NORTHWESTERN RAILWAY

(Trans-Piedmont Line.)

W. A. BARBER,
President.

E. F. REID
G. P. A.

L. T. NICHOLS
General Manager.

General Offices: CHESTER, S. C.

RICHMOND TRUST & SAVINGS COMPANY

Main and Seventh Streets
RICHMOND, VA.

THIS COMPANY ACTS AS GUARDIAN, TRUSTEE,
ADMINISTRATOR, EXECUTOR OR AGENT.

3% Interest Credited
Monthly on all Accounts.

WRITE FOR FURTHER PARTICULARS.

OFFICERS

E. L. BEMISS, President
JAMES G. TINSLEY, Vice-President
CHAS. J. ANDERSON, Vice-President
R. J. WILLINGHAM, Jr., Sec'y and Treas.

ONE MILLION DOLLARS CAPITAL.

The Perfection of North Carolina Hotel Systems

The BLAND

V. St. Cloud, Manager.
RALEIGH.

The GASTON

R. A. Cherry, Manager.
NEW BERN.

The LOUISE

Jno. A. Tucker, Manager.
WASHINGTON.

The RICKS

W. A. Meadows, Manager.

The Cambridge

W. A. Jones, Manager.
ROCKY MOUNT, N. C.

The Alton Apartment

The Ricks-Bland Company

T. L. BLAND - - - - - Proprietors - - - - - R. H. RICKS

Fifty-Fifth Great North Carolina State Fair

RALEIGH, N. C., OCTOBER, 1915.

Grounds greatly enlarged, and three modern Live Stock buildings erected in 1913. Five new buildings in last four years. Greater crowds! More exhibits! Splendid Midway! No gambling or immoral shows. Leads all Southern Fairs.

E. J. PARRISH, President.

JOS. E. POGUE, Secretary.

C. B. DENSON, Treasurer.

E. M. UZZELL & CO.,

State Printers

Only First-Class Work

West Martin Street,

RALEIGH, N. C.

(Next to News and Observer.)



A Better Grade of Tobacco

and MORE OF IT, can be raised per acre if you fert'lize liberally with

Virginia-Carolina High-Grade Fertilizers

before planting. Nourish with the same plant food during growth, and use modern farming methods if you have not already adopted them. V.-C. Fertilizers are vastly superior to other tobacco fertilizers. Profitable Tobacco Culture is fully explained in our free 1913 FARMERS' YEAR BOOK or almanac, which will be sent to you on your request.



Virginia-Carolina
Chemical Co.

Box 1117

RICHMOND - VIRGINIA