



This is a digital copy of a book that was preserved for generations on library shelves before it was carefully scanned by Google as part of a project to make the world's books discoverable online.

It has survived long enough for the copyright to expire and the book to enter the public domain. A public domain book is one that was never subject to copyright or whose legal copyright term has expired. Whether a book is in the public domain may vary country to country. Public domain books are our gateways to the past, representing a wealth of history, culture and knowledge that's often difficult to discover.

Marks, notations and other marginalia present in the original volume will appear in this file - a reminder of this book's long journey from the publisher to a library and finally to you.

Usage guidelines

Google is proud to partner with libraries to digitize public domain materials and make them widely accessible. Public domain books belong to the public and we are merely their custodians. Nevertheless, this work is expensive, so in order to keep providing this resource, we have taken steps to prevent abuse by commercial parties, including placing technical restrictions on automated querying.

We also ask that you:

- + *Make non-commercial use of the files* We designed Google Book Search for use by individuals, and we request that you use these files for personal, non-commercial purposes.
- + *Refrain from automated querying* Do not send automated queries of any sort to Google's system: If you are conducting research on machine translation, optical character recognition or other areas where access to a large amount of text is helpful, please contact us. We encourage the use of public domain materials for these purposes and may be able to help.
- + *Maintain attribution* The Google "watermark" you see on each file is essential for informing people about this project and helping them find additional materials through Google Book Search. Please do not remove it.
- + *Keep it legal* Whatever your use, remember that you are responsible for ensuring that what you are doing is legal. Do not assume that just because we believe a book is in the public domain for users in the United States, that the work is also in the public domain for users in other countries. Whether a book is still in copyright varies from country to country, and we can't offer guidance on whether any specific use of any specific book is allowed. Please do not assume that a book's appearance in Google Book Search means it can be used in any manner anywhere in the world. Copyright infringement liability can be quite severe.

About Google Book Search

Google's mission is to organize the world's information and to make it universally accessible and useful. Google Book Search helps readers discover the world's books while helping authors and publishers reach new audiences. You can search through the full text of this book on the web at <http://books.google.com/>

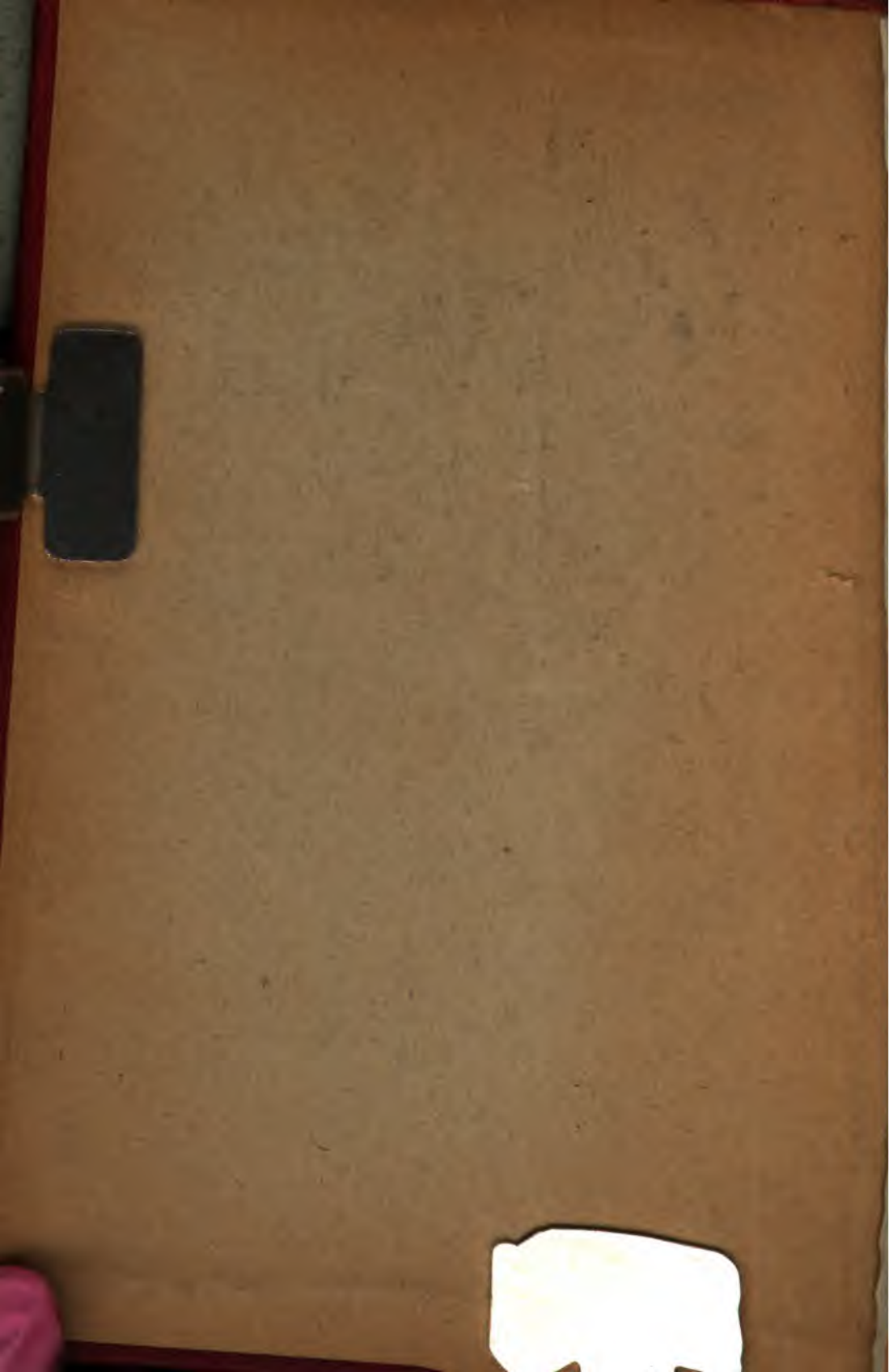

Cox
2-AON

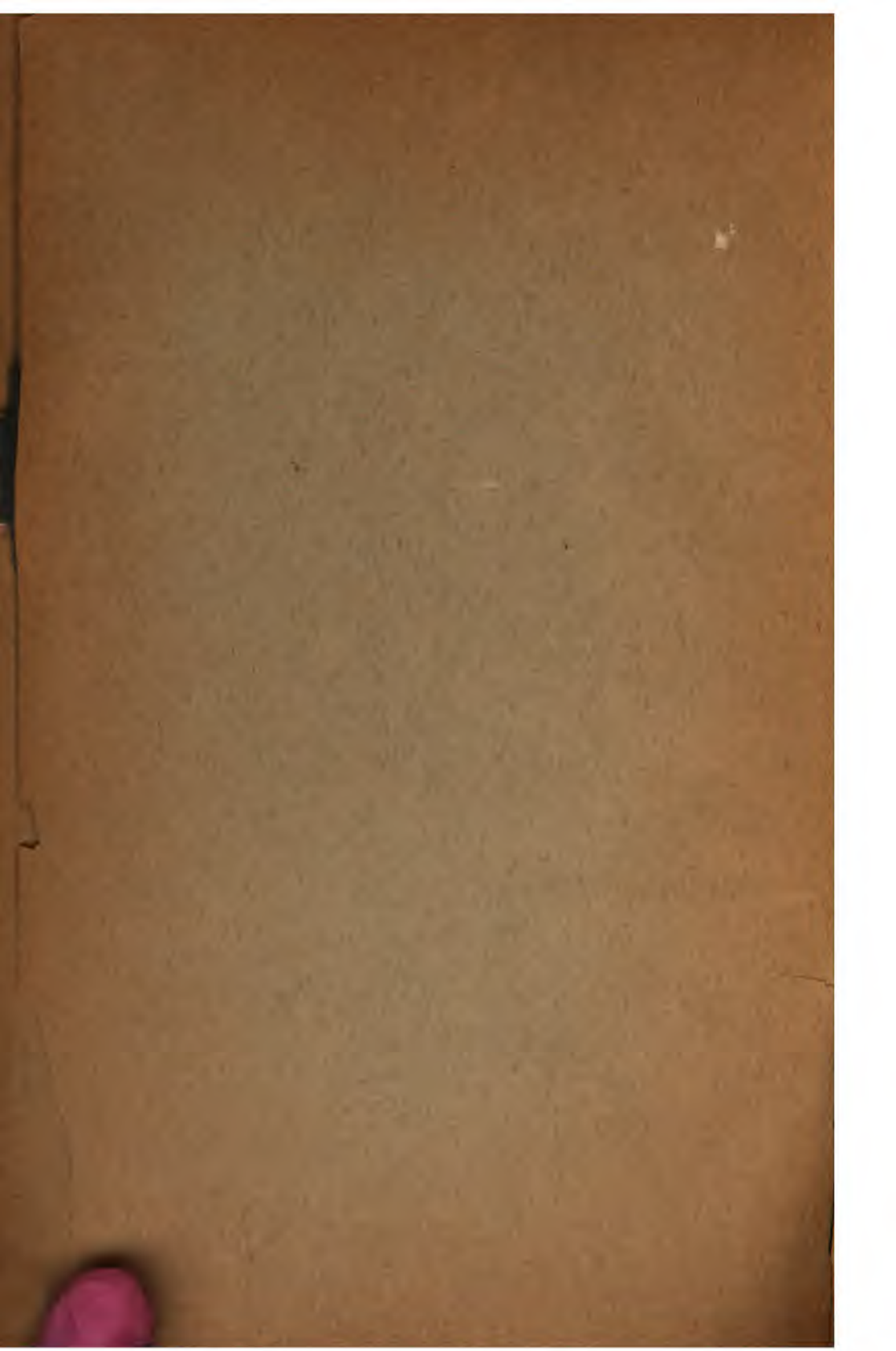

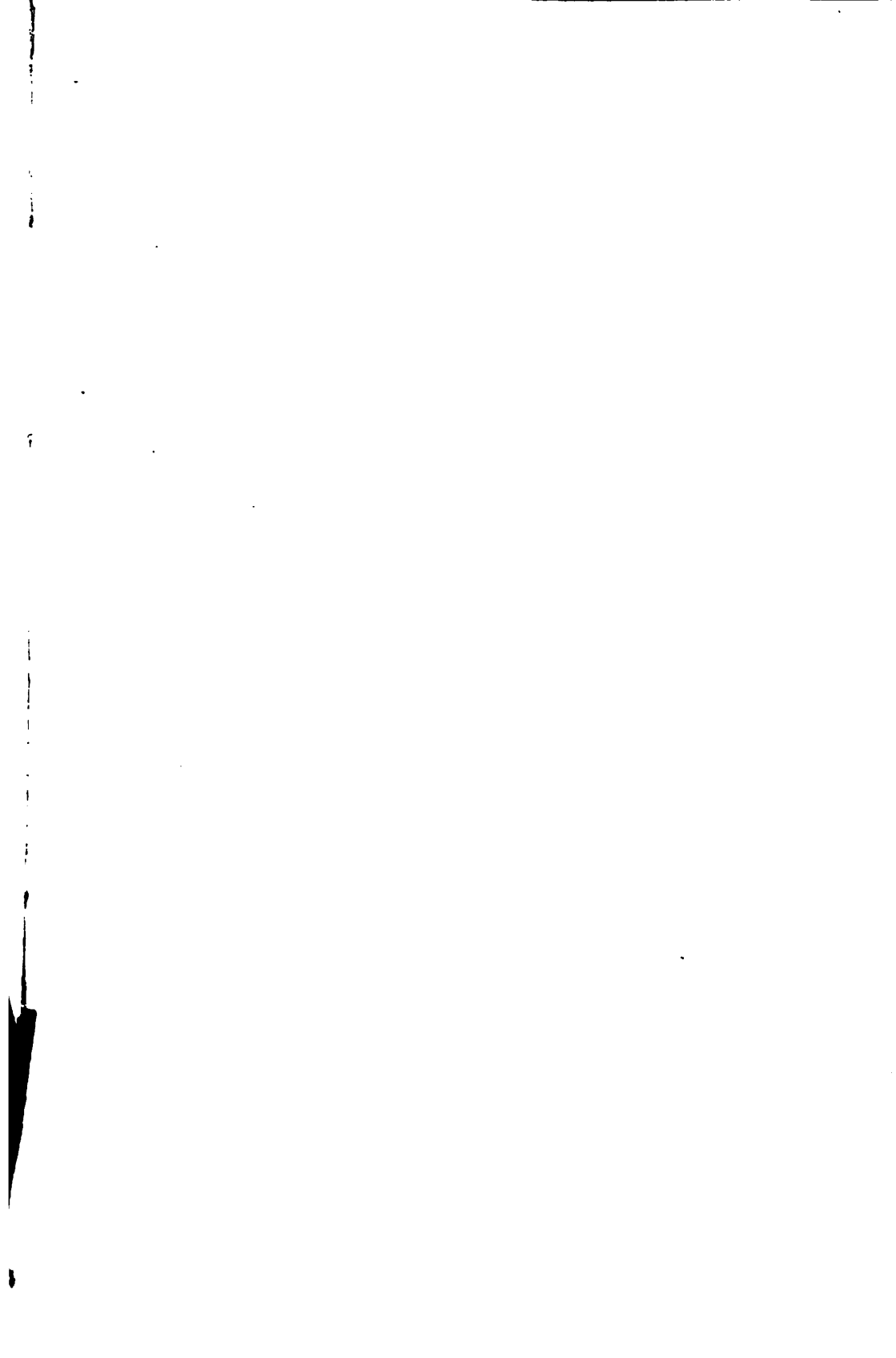

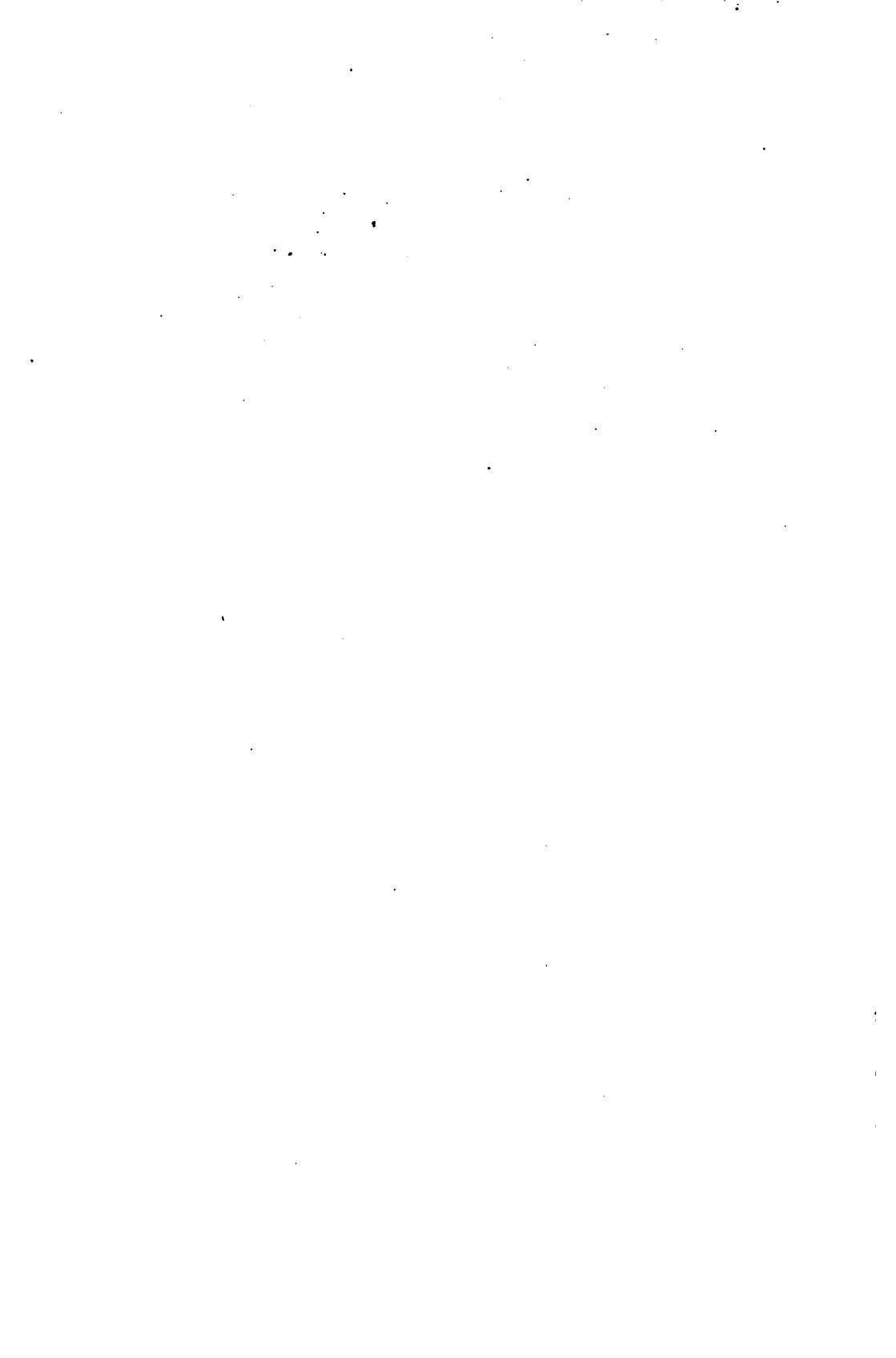

407

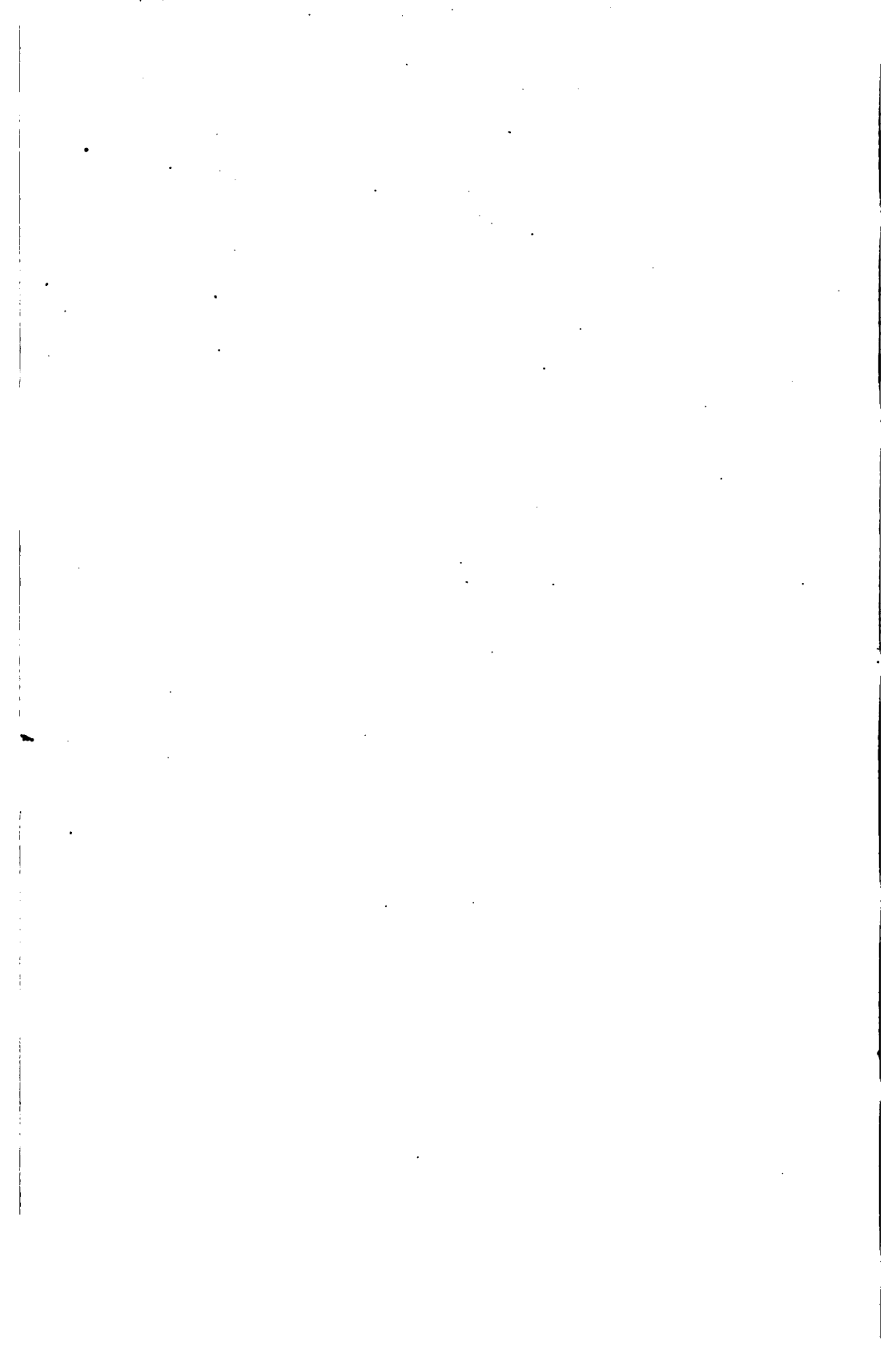



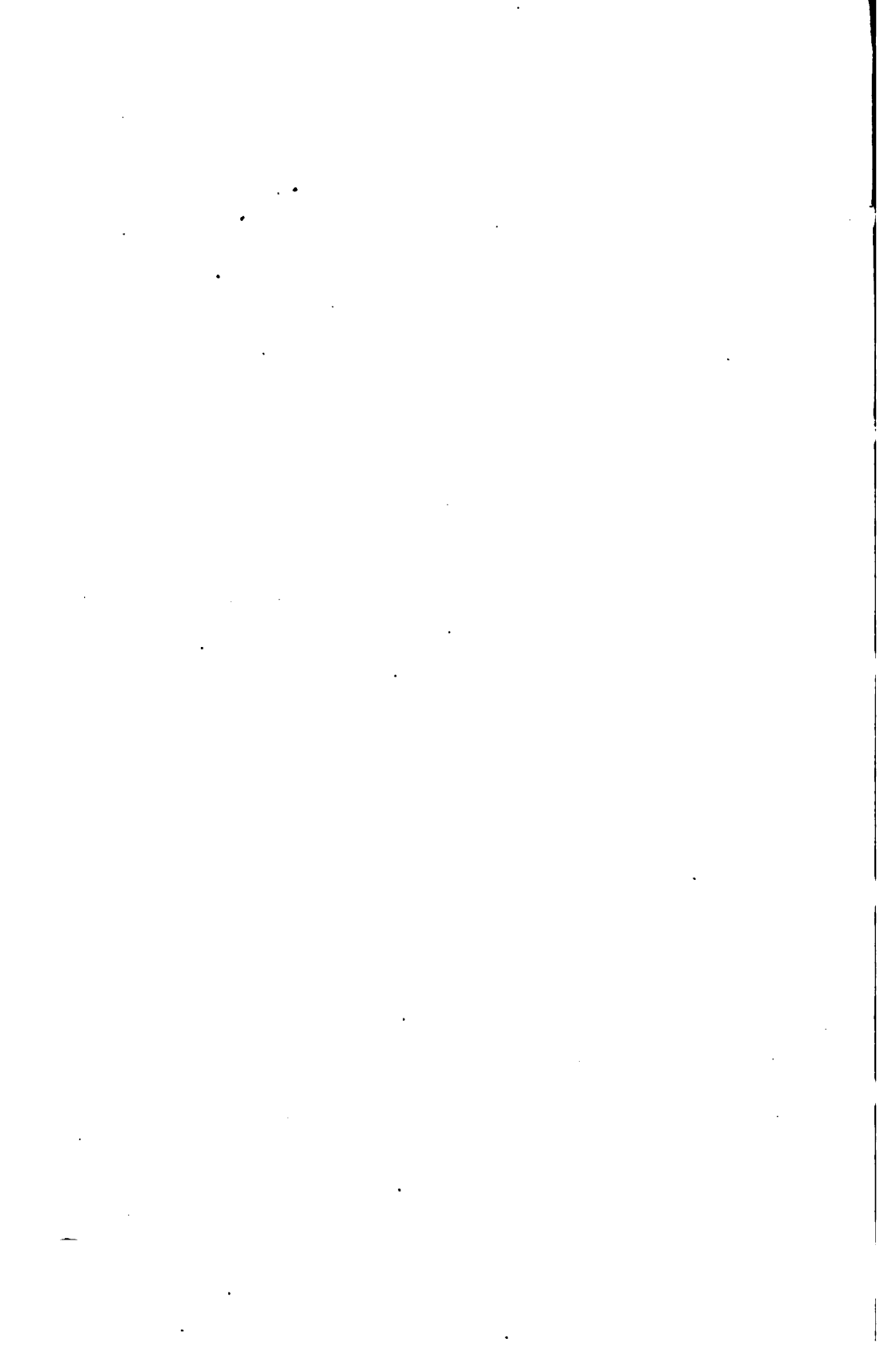

Notable St. Louisans *in 1900*

A PORTRAIT GALLERY OF MEN WHOSE ENERGY
AND ABILITY HAVE CONTRIBUTED LARGELY
TOWARDS MAKING ST. LOUIS THE
COMMERCIAL AND FINANCIAL
METROPOLIS OF THE WEST,
SOUTHWEST AND SOUTH.

Edited by JAMES COX

Author of "Our Own Country,"
"Missouri at the World's Fair," etc.

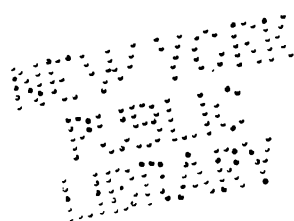

ST. LOUIS, 1900.

THE BENESCH ART PUBLISHING CO.
PUBLISHERS.

111026A



Copyrighted 1900
by
The Benesch Art Publishing Co.
St. Louis, Mo.

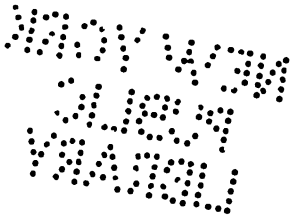

PUBLISHERS' ANNOUNCEMENT.

"NOTABLE ST. LOUISANS IN 1900" needs little or no introduction or preface. It presents the portraits of 1,096 representative men of the fourth city of the United States. No work of this character can be absolutely complete, and in several cases names are unavoidably omitted owing to the impossibility of securing portraits, although the date of publication was delayed to obviate this as far as practicable. But between the covers of this volume will be found pictures of men who have distinguished themselves in all the leading professions as well as in manufacturing, wholesaling, jobbing and retailing.

Below each name will be found a brief title or description. For purposes of uniformity these titles are limited to two lines, and an effort has been made to select such descriptions as are most up-to-date and distinctive. To have enumerated every past and present office of some of those whose pictures are given would have required nearly a page of space, and would have changed the work from a portrait gallery to a collection of biographies.

An alphabetical index of portraits is appended. In the body of the work the classification is as accurate and complete as it was possible to make it, but in a city of aggressiveness and public spirit, in which the leading men rally round every movement for the common good, and where exclusiveness is the exception rather than the rule, no plan of classification by trades or professions can be invariably followed.

The portraits are uniformly good. More than 1,000 of them are from photographs taken expressly for this work by Mr. J. C. Strauss, who made a special sitting of each subject with but few exceptions. The half-tone engravings are by the Sanders Engraving Company of St. Louis, and the Columbia Engraving and Electrotype Company of Chicago.

The publishers are indebted to Mr. Joseph H. Barr and Mr. Joseph B. Widen, of Barr & Widen Mercantile Agency

Co., for assisting in the preparation of this work and the selection of names appearing herein.

The typographical and press work by the Woodward & Tiernan Printing Company will receive universal commendation. The binding is by the Beckett Printing and Book Manufacturing Company.

"NOTABLE ST. LOUISANS IN 1900" will be preserved as a work of reference for generations to come. Never before has so complete a work of reference of its kind been published in St. Louis, and it will be in almost daily use in newspaper offices and libraries, as well as in the homes of subscribers. As a portrait album alone, apart from its value as a work of reference, it is unique. Many of those who examine it will find accurate and artistic portraits of at least five hundred of their personal friends and acquaintances. To make such a collection in the ordinary way would involve weeks of labor and a large outlay of money.

No more appropriate year for the publication could have been selected. The last quarter of the century which is now in its closing year has seen St. Louis grow into a great metropolitan city. One after another Eastern rivals have been outdistanced both in population and manufactures. St. Louis has maintained its reputation for conservatism and financial solidity, and to these bulwarks of prosperity it has added aggressiveness and enterprise. The year 1900 finds it in the front rank as a commercial and financial center, and as a distributing point for goods of its own manufacture as well as for the pick of the world's markets.

When the States carved out of the Territory purchased by Thomas Jefferson decided to celebrate, by a World's Fair, the centennial of an event, aptly described as second only in importance to the signing of the Declaration of Independence, St. Louis was their unanimous choice for the site of the Exposition. In 1903 every civilized nation will be represented here, and to the visitors thus assembled as well as to those who entertain them, this work will be a source of interest as well as instruction.

INDEX TO PORTRAITS

	Page.		Page.
Abbott, Augustus L.....	24	Barrows, John C.....	112
Abeles, Julius D.....	271	Barry, Thomas J.....	175
Abeles, Robert.....	93	Bascome, Western.....	108
Ackerman, Leopold.....	206	Bates, Charles W.....	21
Adams, Benjamin S.....	194	Bauer, A. H.....	63
Adams, Charles M.....	224	Bauman, Meyer.....	268
Adams, Elmer B.....	7	Baumgarten, Gustav.....	122
Adams, John H.....	105	Becktold, William B.....	244
Adkins, James.....	92	Beinke, August M.....	161
Adreon, Edward L.....	96	Bell, Nicholas M.....	152
Aiple, Albert J.....	119	Bemis, Stephen A.....	74
Alban, Charles W.....	148	Benesch, Adolph B.....	274
Allen, Andrew A.....	76	Benoist, Eugene H.....	116
Allen, James H.....	71	Berger, William E.....	53
Alexander, M. Harvey.....	265	Bernays, Augustus C.....	137
Allison, James W.....	185	Bernheimer, Marcus.....	70
Aloe, Alfred J.....	264	Berry, Albert L.....	256
Aloe, Louis P.....	208	Bevis, Alfred.....	228
Alzheimer, Benjamin.....	61	Biebinger, Frederick W.....	49
Ambs, August E.....	174	Bierman, Lewis.....	47
Ameiss, Frederick C.....	146	Biggs, William H.....	7
Anderson, Lorenzo E.....	58	Birge, Julius C.....	178
Andrews, George P.....	120	Bishop, C. Orrick.....	29
Anthony, William S.....	246	Biskup, Roman L.....	269
Arbuckle, James.....	264	Bisser, Conrad V.....	221
Arensmeyer, William E.....	104	Bixby, Fred F.....	95
Atmore, William E.....	90	Bixby, William K.....	94
Auler, Hugo A.....	146	Blackwell, Sidney S.....	218
Babcock, Henry C.....	223	Blackmer, Lucian R.....	172
Bacon, Frederick H.....	23	Blair Albert.....	31
Baer, Adolph.....	208	Blake, Charles R.....	190
Baer, Sigmund.....	205	Bland, Charles C.....	7
Bagnell, William.....	253	Blanke, August H.....	231
Baker, Edward.....	73	Blanke, Cyrus F.....	230
Baker, George A.....	51	Blanke, Richard H.....	230
Baker, George A., Jr.....	243	Blevins, John A.....	25
Baker, Isaac G.....	45	Bliss, Malcolm A.....	138
Baker, James E.....	103	Block, David.....	46
Bakewell, Paul.....	30	Blodgett, Wells H.....	17
Ballard, James F.....	220	Blossom, Henry M.....	106
Barclay, Robert.....	127	Boeker, Anton.....	249
Barclay, Shepard.....	12	Bofinger, John N.....	42
Barker, James.....	79	Bohle, Louis C.....	263
Barnard, George D.....	242	Bohmer, John G.....	246
Barnes, Arthur J.....	245	Boisselier, C. D.....	159
Barnett, George D.....	160	Boland, John L.....	237
Barnett, Thomas P.....	160	Bolin, Charles D.....	103
Barns, William E.....	238	Bond, Henry W.....	8
Baron, Jules.....	146	Bond, Sterling P.....	23
Barr, Joseph H.....	246	Bond, Young H.....	122
Barr, William.....	203	Bordley, Daniel C.....	154
Barret, J. V. S.....	115	Boyd, William G.....	62
		Boyd, Rev. Willard W.....	4

INDEX

	Page.		Page.
Boyer, Joseph	177	Carroll, John H.	18
Brachvogel, William J.	170	Carter, T. W.	67
Branch, Joseph W.	181	Carter, Walter R.	99
Braun, Adolph	233	Case, James B.	57
Brecht, Gus. V.	187	Casey, Rev. Edmond A.	6
Breck, Robert	107	Catlin, Daniel	41
Brennan, Rev. Jesse K.	1	Cerf, Louis A.	105
Bribach, Eugene	138	Chadbourne, Gideon W.	42
Brickey, Smith H.	195	Chaddock, Charles G.	132
Bridge, Hudson E.	174	Chambers, James H.	237
Briggs, Waldo	126	Chandler, De Lacey.	56
Brinsmade, Hobart	200	Chaplin, Winfield S.	34
Brinson, Lynn B.	70	Chapman, Nelson C.	251
Britton, F. H.	77	Chappell, E. Rutherford.	30
Bromschwigg, Henry	221	Chappell, Winthrop G.	240
Brookings, Robert S.	34	Chesebro, Charles P.	91
Brown, Alanson D.	209	Chouteau, Pierre	40
Brown, Charles S.	180	Christie, Harvey L.	19
Brown, George W.	211	Christy, Calvin M.	172
Brown, Paul	154	Church, Alonzo C.	78
Bryan, P. Taylor.	19	Clark, Benjamin W.	227
Bryan, R. Shepard.	143	Clark, Charles	42
Bryan, William H.	156	Clark, Cyrus E.	215
Buchanan, Robert	241	Clark, Horace G.	85
Buck, Myron M.	42	Clarke, Horace W.	85
Buckner, Walker, Jr.	100	Clarkson, W. Palmer.	28
Budke, Conrad	245	Clifford, Alfred	191
Bull, William	108	Cochran, Alexander G.	17
Bullock, Richard B.	206	Cole, Frank D.	252
Burnett, Edwin Clark.	132	Cole, John J.	181
Burnham, Rev. Michael.	3	Cole, Nathan	274
Burns, Louis N.	170	Collins, C. Cummings.	32
Bus, Henry J.	263	Collins, Martin	106
Busch, Adolphus	149	Collins, M. R., Jr.	115
Bushnell, William M.	89	Collins, Robert E.	30
Butler, H. Stuart.	212	Colman, Norman J.	237
Butler, Wallace C.	113	Compton, P. Cleveland.	243
Byrnes, James W.	215	Compton, Richard J.	243
Cabanne, J. Charless.	234	Conant, Theo. P.	190
Cady, L. Bertram.	269	Condon, August A.	265
Cale, George Wm.	81	Conrades, John H.	247
Calhoun, David R.	196	Cook, Douglas G.	152
Campbell, Edward T.	105	Cook, Theodore P.	99
Campbell, James	59	Cooke, Charles B.	217
Campbell, John A.	272	Coons, David W.	220
Campbell, John W.	261	Cornelius, Nicholas	175
Campbell, Lewis F.	220	Cornet, Edward	236
Campbell, R. A.	80	Cornet, Henry A.	236
Cannon, Rev. John F.	6	Cornwall, Frederick R.	26
Cantwell, Harry J.	25	Coyle, James F.	201
Capen, George H.	107	Cox, Charles A.	228
Capen, Samuel D.	107	Craig, Rev. Robt. E. Lee.	1
Caplan, Leo	141	Cram, Geo. T.	105
Carleton, Murray	196	Cramer, Gustav	184
Carpenter, James M.	113	Crandall, George Clinton.	132
Carr, Archibald	262	Crane, Charles L.	106
Carr, Rev. Archibald F.	5	Crane, Charles S.	79
Carroll, John B.	27	Crawford, Dugald	205
		Crawford, George L.	63

INDEX

	Page.		Page.
Crawford, Hugh A.....	191	Einstein, Alfred C.....	175
Crunden, Frederick M.....	34	Eiseman, Benjamin.....	197
Cummings, John K.....	46	Eiseman, David.....	197
Cunningham, P. J.....	74	Elliot, Henry.....	96
Curd, Charles P.....	35	Elliot, Henry, Jr.....	96
Curtis, Henry H.....	247	Elliot, W. H.....	96
Dalton, Henry C.....	138	Elliott, Howard.....	76
Dann, Albert E.....	189	Elliott, John C.....	100
Davis, Albert C.....	33	English, Charles C.....	198
Davis, C. R. H.....	121	Epstein, Meyer J.....	136
Davis, Horatio N.....	247	Erd, Charles.....	33
Davis, Robert S.....	274	Erker, Adolph P.....	208
Davis, William W.....	186	Evans, Albert D.....	272
Daughaday, Hamilton.....	235	Evans, Charles.....	261
Day, Asa W.....	214	Evans, Daniel.....	166
Day, Robert C.....	214	Everett, Richard.....	101
Day, William G.....	102	Ewing, James F.....	235
Dean, Charles L.....	163	Eyermann, Gottlieb, Jr.....	166
DeLafield, Wallace.....	110	Faris, Charles A.....	46
Denton, Ansel B.....	102	Fauntleroy, Thomas T.....	22
Denvir, John B.....	171	Ferguson, David K.....	50
Desnoyers, Jerome B.....	210	Ferriss, Franklin.....	9
Devoy, Edward.....	255	Feuerbacher, Frank W.....	54
Diamant, Henry A.....	73	Field, Eugene.....	89
Dibble, Horace P.....	267	Field, Oscar A.....	266
Dixon, Charles H.....	128	Filley, Chauncey I.....	263
Dodd, Samuel M.....	41	Finlay, Andrew M.....	224
Dodson, John W.....	233	Fisch, Carl.....	134
Doellner, Albert H.....	162	Fish, Albert G.....	163
Doerr, Peter J.....	54	Fisher, Daniel D.....	8
Donaldson, Wm. Rhind.....	16	Fisher, Samuel B.....	84
Dormitzer, Joseph.....	113	Fitzgerald, Rev. Jas. N.....	3
Dorsett, Walter B.....	122	Fitzgerald, John.....	86
Douglass, Alexander.....	87	Flickinger, Adam.....	147
Dozier, Lewis D.....	232	Flitcraft, Pembroke R.....	9
Drew, Austin T.....	83	Flower, Walter L.....	223
Drew, Francis A.....	185	Folk, Joseph W.....	32
Druhe, William.....	37	Fordyce, Samuel W.....	76
Drummond, Harrison I.....	43	Forster, C. Marquard.....	150
Drummond, James T.....	43	Forster, Otto E.....	133
Drummond, John N.....	43	Foster, Niles H.....	249
Drummond, John N., Jr.....	43	Fowler, Albert C.....	28
Dudley, Clifton R.....	128	Francis, D. R.....	48
Dudley, S. Stockwell.....	89	Fraley, Moses.....	108
Duffy, Joseph A.....	118	Franklin, Joseph.....	203
Dula, Robert B.....	154	Freund, Leopold.....	232
Dunham, John S.....	234	Fristoe, John W.....	93
Dunham, William G.....	234	Fry, Frank R.....	124
Dunn, Thomas.....	268	Fuchs, Walter H.....	141
Dyer, David Patterson.....	15	Fullerton, Samuel H.....	253
Dyer, Ezra H.....	225	Funkhouser, Robert M.....	125
Eames, William S.....	158	Furlong, Thomas.....	263
Edgar, Selwyn C.....	192	Furth, Jacob.....	227
Edwards, George L.....	60	Fusz, Louis.....	64
Eggers, Theo. C.....	10	Fusz, Paul A.....	39
Ehlermann, Charles.....	150	Gaiennie, Frank.....	55
Ehrhardt, Julius G.....	137	Galbreath, George W.....	51

INDEX

	Page.		Page.
Galt, Smith P.....	31	Haarstick, Henry C.....	78
Gardiner, Curtis C.....	111	Haarstick, William T.....	79
Gardiner, Curtis C., Jr.....	111	Haase, August C. L.....	228
Gardner, Frederick D.....	187	Haase, M. E.....	144
Garrell, Julius C.....	57	Hagar, William G.....	193
Garrells, Gerhard W.....	53	Hagerman, James.....	17
Garrells, William L.....	157	Haile, Columbus.....	32
Garrison, Oliver L.....	255	Hall, Lester M.....	32
Gast, Paulus.....	151	Halpin, Thomas J.....	257
Gaty, Theodore E.....	111	Hamilton, Frank Hastings.....	86
Gaupel, Henry J.....	181	Handlan, Alexander H.....	94
Gauss, Charles F.....	202	Hanford, Hopkins J.....	99
Gaus, Henry, Jr.....	252	Hanpeter, Frederick W.....	248
Gaylord, Samuel A.....	59	Harding, Russell.....	75
Gehner, August.....	52	Harris, Fletcher R.....	115
Gehner, Henry W.....	152	Harrison, Edwin.....	195
Gehrunge, Eugene C.....	143	Harrison, John A.....	20
Gereke, Edward G.....	183	Harrison, John M.....	192
Gilbert, Matthew J.....	239	Harrison, John W.....	192
Gilbert, Wm. J.....	239	Harrison, Rev. Leon.....	4
Givens, Ozro B.....	26	Harvey, Thomas B.....	22
Glazer, Adolph.....	199	Hauck, Eugene F.....	140
Glaser, Joseph.....	63	Hauck, Louis.....	140
Glaser, Julius.....	199	Hawes, Harry B.....	24
Glaser, Morris.....	199	Hawes, J. Humphreys.....	241
Glaser, Sigmund.....	199	Hawley, Thomas S.....	143
Glasgow, Frank A.....	125	Haydel, Henry L.....	116
Goerger, William.....	151	Hayes, Joseph M.....	74
Goerts, August.....	101	Haynes, E. A. P.....	101
Goldman, Jacob D.....	71	Haynes, John I.....	190
Goltra Edward F.....	194	Hays, Frank P.....	61
Good, James M.....	234	Hayward Louis J.....	194
Gorse, Edward H.....	214	Hellman, Louis M.....	44
Grant, Alexander D.....	60	Hemmelmann, Theo., Jr.....	119
Grant, Lee W.....	27	Henneman, Alexander.....	267
Graves, Hugh S.....	256	Hennings, Thomas C.....	112
Green, Albert B.....	267	Henderson, William W.....	10
Green, Charles.....	117	Hermann, Henry W.....	136
Green, Edwin F.....	243	Herrick, William H.....	103
Green, James.....	172	Hibbard, Geo. E.....	252
Green, John.....	122	Hicks, Irl R.....	238
Green, John F.....	28	Hiemenz, Henry, Jr.....	118
Green, Robert W.....	98	Higbee, Edward H.....	134
Green, William C.....	143	Higdon, John C.....	26
Green, William L., Jr.....	67	Higgins, Charles P.....	260
Greene, John.....	221	Higginbotham, John H.....	104
Greer, Edward O.....	140	Hill, Ewing.....	245
Gregg, Norris B.....	226	Hill, Walker.....	48
Gregg, William H., Jr.....	226	Hilts, Christopher E.....	213
Gregory, Elisha H.....	123	Hirschberg, Francis D.....	106
Griswold, Joseph L.....	271	Hitchcock, Henry.....	11
Grover, Hiram J.....	15	Hoblitzelle, George K.....	192
Groves, Albert B.....	161	Hodgdon, Samuel D.....	10
Gruet, John P.....	224	Hoffman, Harry S.....	248
Guerdan, Nicholas.....	269	Hoffmann, R. A.....	111
Guhman, John O.....	142	Hofmann, Ernst G.....	68
Guhman, Matthew G.....	142	Holliday, William D.....	83
Gumpertz, Samuel W.....	266	Holman, John B.....	183
Gundlach, J. H.....	119		

INDEX

	Page.		Page.
Holman, Minard L.....	155	Kaime, David F.....	118
Holmes, Daniel S.....	41	Kain, Most Rev. John J.....	2
Holtcamp, Charles W.....	31	Kalbfell, Theodore D.....	260
Holton, Edward K.....	179	Kastor, Herman W.....	245
Homer, William Bradford.....	21	Kavanaugh, William K.....	94
Hopkins, Rev. Isaac S.....	3	Kehlor, James B. M.....	65
Hopkins, Thomas A.....	148	Kehrmann, Staius, Jr.....	109
Horner, George B.....	80	Kellermann, Conrad.....	167
Hospes, Richard.....	52	Kendrick, Justin S.....	100
Hough, Warwick.....	12	Kennard, Samuel M.....	38
Houser, Daniel M.....	36	Kennedy, Samuel G.....	109
Howard, Clarence H.....	97	Kennett, William P.....	62
Howard, Laclede J.....	173	Kenney, James E.....	213
Howe, Alphonso.....	22	Kent, Hervey V.....	226
Howe, J. C.....	86	Kerens, Richard C.....	38
Hubbard, Robert M.....	66	Kern, Robt. H.....	20
Hudson, William A.....	68	Kilpatrick, Claude.....	114
Hughes, Charles Hamilton.....	124	Kimball, T. D.....	100
Humphrey, Charles.....	267	Kinealy, Michael.....	29
Humphrey, Henry H.....	156	King, Harry B.....	200
Hunkins, Franklin P.....	164	Kingsland, Lawrence D.....	168
Huppert, William E.....	150	Kinsella, William J.....	229
Huse, William L.....	41	Kirby, Daniel N.....	19
Hutchinson, Robert R.....	50	Kircher, Charles E.....	52
Huttig, Charles H.....	51	Klein, Jacob.....	8
Hypes, Benjamin M.....	130	Kleinecke, Adolph.....	146
		Kling, Peter M.....	95
Idler, Louis.....	236	Knapp, Homer P.....	198
Ingalls, Fred H.....	249	Knight, George H.....	28
Ittner, William B.....	160	Knight, Harry F.....	60
Ives, Halsey C.....	34	Knight, Milton.....	82
		Kobusch, George J.....	95
Jackson, George P. B.....	18	Koenig, C. William.....	262
Jacobson, Jacob.....	147	Koenig, William.....	55
Jamison, Dorsey A.....	30	Kohn, William M.....	60
Jennings, Curtis M.....	253	Koken, Ernest E.....	182
Jenkins, Benjamin C.....	139	Kotany, Max.....	61
Jennings, J. E.....	63	Kreismann, Fred H.....	109
Johann, Frederick A.....	98	Krieger, Joseph A.....	147
Johansen, Johann.....	210	Krum, Chester H.....	14
Johansen, Mikkel.....	210	Kupferle, Louis.....	167
Johansen, Charles P.....	14		
Johnson, John B.....	123	La Beaume, Edmund W.....	80
Johnson, John D.....	14	La Beaume, Louis T.....	270
Johnson, Stephen.....	223	Lackland, Chaffraix K.....	232
Johnson, Sydney C.....	87	Lackland, Rufus J.....	49
Johnston, Rev. John T. M.....	4	Laidley, Leonidas H.....	126
Johnston, Rev. Rufus P.....	6	Laird, John A.....	157
Jones, Breckinridge.....	56	Lake, Frederick C.....	204
Jones, George P.....	223	Lampert, Jacob.....	153
Jones, Paul.....	117	Lang, Bert H.....	67
Jones, R. McKittrick.....	196	Langan, William J.....	135
Jones, Wm. Cuthbert.....	16	Langdale, William H.....	258
Jourdan, Morton.....	27	Langhorne, Edmund G.....	177
Judd, John F.....	180	La Puelle, James L.....	209
Judd, Sylvester.....	102	Larew, John T.....	127
Judson, Frederick N.....	14	Larkin, E. Hilles.....	218
		Laufketter, Frederick C.....	186
		Laughlin, Henry D.....	16

INDEX

	Page.		Page.
Laurie, Jos. S.	18	Marshall, George S.	92
Lawrence, Frank	217	Marx, Henry	73
Lawrence, Joseph J.	133	Mason, Isaac M.	259
Lebrecht, John C.	135	Mason, Thomas	104
Lederer, Samuel M.	165	Mauil, Charles, Jr.	265
Lee, Rev. James W.	3	Mayfield, W. Henderson.	137
Lee, William H.	152	Mayo, William H.	270
Leighton, George E.	39	Maxwell, Harold	182
Leiweke, Anton	164	Medart, Philip	178
Lemen, Josephus R.	121	Medart, William	178
Lemoine, Edwin S.	129	Meier, Ernst F. W.	185
Lemp, William J.	149	Meier, Frederick C.	260
Lemp, William J., Jr.	149	Meier, Henry	53
Lesser, Julius	71	Meisenbach, A. H.	136
Levis, Leo	200	Mellier, K. Duncan.	218
Lewis, Bransford	127	Mellon, Peter H.	248
Lewis, Edward G.	239	Menne, Aloys	249
Lewis, Henry C.	271	Mersman, O. L.	119
Lincoln, James C.	82	Metcalfe, Thomas	177
Lincoln, William S.	84	Meyer, Christian F. G.	216
Link, John J.	142	Meyer, Gustav J.	216
Linneman, Henry J.	272	Meyer, John F.	64
Linsenmann, Charles	251	Meyer, Otto Paul	217
Lippman, Gustav	138	Meyer, Theodore F.	216
Lloyd, Henry	131	Meysenburg, Theodore A.	191
Loeb, Hanau W.	130	Michael, Elias	198
Logeman, Charles A.	247	Milius, George W.	219
Longan, Edward Everett	23	Mink, Arthur E.	141
Louderman, John H.	45	Mitchell, George C.	103
Love, I. N.	133	Moffitt, Charles S.	66
Love, John E.	116	Moffitt, Nathaniel L.	66
Love, Junius N.	153	Moll, Paul	236
Low, Frank	163	Moore, Homer	266
Lowenstein, M. J.	37	Moore, John W.	148
Ludington, Francis H.	74	Moore, Robert	155
Lucdeking, Robert	130	More, Edward A.	95
Luedinghaus, Arthur E.	273	Morley, William J.	221
Luedinghaus, Henry	273	Morris, William C.	172
Luedinghaus, Henry, Jr.	273	Moser, Leo	272
Lusk, Isaac P.	93	Mudd, Harvey Gilmer	129
Lutz, Frank J.	126	Mullgardt, Louis	153
Luyties, F. August.	217	Murphy, Charles L.	182
Lyon, Hartwell N.	139	Murphy, Patrick C.	182
Lyon, Montague	25		
Lyons, John C.	260	McCall, Louis M.	171
		McCandless, William A.	136
Maffitt, Charles C.	40	McCarty, Charles C.	88
Maffitt, P. Chouteau	40	McChesney, William S., Jr.	77
Maffitt, William C.	40	McClellan, Thomas G.	90
Maguire, Charles J.	186	McCreery, Wayman C.	47
Maguire, James H.	116	McFarland, L. B.	166
Maguire, Louis T.	186	McGehee, James S.	67
Mallinckrodt, Edward	218	McHenry, Estill	44
Manchester, John S.	98	McKeighan, John E.	12
Manewal, August	232	McKittrick, Hugh	198
Manley, John D.	179	McKittrick, Rev. Wm. J.	5
Marbes, Charles	251	McLaran, Robert L.	24
Marshall, Edward S.	92	McLean, Thomas M.	171
Marshall, Finis E.	51	McLure, Charles D.	39

INDEX

	Page.		Page.
McMath, Robert E.....	259	Parrish, Dinks L.....	206
McMillan, Cliff H.....	58	Parrish, Jno. G.....	144
McMillan, William.....	94	Parsons, Charles.....	49
McNair, John G.....	115	Patchell, William J.....	162
McNeil, Gordon C.....	165	Peck, Ellsworth A.....	85
McPheeters, Thomas S.....	45	Peck, Stephen.....	117
McQuillin, Eugene.....	29	Peckham, Osgood H.....	231
		Penny, Alexander.....	295
Nagel, Charles.....	19	Perry, S.....	265
Nagel, Frank A.....	256	Peters, Frederick W.....	212
Nelson, Benjamin F.....	270	Peters, Henry W.....	212
Nelson, Edwin N.....	145	Peugnet, Ernest.....	110
Nelson, Lewis C.....	39	Phelan, Sidney M.....	113
Nelson, Nelson O.....	169	Phillips, Richard H.....	157
Neville, Eugene J.....	135	Phillips, Hiram.....	157
Nevison, Henry.....	104	Pickel, John N.....	261
Newcomb, George A.....	250	Pickel, Peter A.....	165
Niccolls, Rev. Sam'l J.....	5	Pierce, Alexander B.....	169
Nichols, Howard E.....	239	Pierce, H. Clay.....	224
Nichols, Robert M.....	22	Pierce, Lawrence B.....	114
Nicolaus, Henry.....	150	Pike, Sherman B.....	183
Niemann, Gus.....	55	Pilcher, John E.....	189
Nietert, Herman L.....	131	Pingree, Samuel S.....	72
Noble, John W.....	11	Pocock, John H.....	181
Noel, Henry M.....	62	Pollmann, Ludwig P.....	140
Noel, Phil. H.....	90	Pollock, George J.....	87
Nolker, William F.....	149	Porter, John C.....	195
Nolte, William C.....	262	Porter, William.....	130
Norvell, Saunders.....	189	Post, Lewis W.....	173
Nugent, Charles W.....	204	Potter, Henry S.....	44
Nugent, Daniel C.....	204	Potter, William B.....	155
Nute, John W.....	97	Powell, Charles Hunt.....	132
		Powell, German G.....	207
O'Brien, John.....	179	Power, Rev. Gerard D.....	2
O'Brien, William H.....	26	Prange, Frederick W.....	50
Ockerson, John A.....	156	Prall, W. Mortimer.....	81
O'Leary, Frederick L.....	87	Pratt, Charles M.....	81
Oliver, Garrett H.....	250	Preetorius, Edward L.....	36
Orr, Edward S.....	77	Preetorius, Emil.....	36
Orr, Isaac H.....	21	Price, Sim T.....	16
O'Reilly, Michael B.....	21	Priest, Henry S.....	11
O'Reilly, Rev. P. F.....	2	Prince, L. L.....	72
O'Reilly, Thomas.....	124	Prosser, A. J.....	147
Orthwein, Wm. D.....	65	Pryor, Edward B.....	88
Orthwein, Wm. J.....	65	Purdy, George W.....	226
Ottofy, L. Frank.....	23		
Overall, John H.....	20	Rainwater, Charles C.....	253
Overstolz, Herman.....	92	Ramlose, Christian E.....	213
		Ramsay, Joseph, Jr.....	76
Paddock, Gaius.....	190	Rawlings, Edward W.....	61
Papin, Harry E.....	219	Reardon, James A.....	222
Papin, Theophile.....	47	Redemeyer, William H.....	69
Paramore, F. W.....	121	Reder, Francis.....	135
Parker, Charles A.....	81	Rehbein, Charles.....	254
Parker, Clarence F.....	88	Rehbein, Henry.....	254
Parker, George W.....	50	Reid, Thomas J.....	213
Parker, Lemon.....	173	Reid, W. A.....	112
Parker, Luman F.....	17	Reifsnider, Calvin K.....	238
Parks, James J.....	273	Remmers, Emile G.....	262

INDEX

	Page.		Page.
Remmers, Frederick J.....	164	Scott, Stewart	244
Reyburn, Valle	13	Scott, William F.....	176
Rhodes, Rev. Mosheim	6	Scott, William S.....	256
Rice, Jonathan	197	Scruggs, Richard M.....	203
Richey, Frank E.....	32	Scudder, Charles	259
Richter, Edward	142	Scullin, John	33
Riddle, Frank C.....	187	Seidel, Julius	251
Riddle, George T.....	254	Senseney, Edgar Moore	128
Riesenbergl Harry	254	Senter, William M.....	71
Rinaman, R. L.....	112	Seward, Frank D.....	231
Ring, John	69	Sexton, Charles B.....	90
Roach, James Fredrick.....	144	Shallcross, Wyatt	244
Robbins, Alexander	222	Shapleigh, Alfred L.....	188
Robbins, Alex. Henry	222	Shapleigh, Augustus F.....	188
Robbins, Edward C.....	176	Shapleigh, Frank	188
Robbins, Nelson C., Jr.....	222	Shapleigh, Richard W.....	188
Robertson, William M.....	139	Sharp, Chris	70
Robinson, Daniel B.....	75	Shattinger, Adam	266
Robinson, Paul G.....	123	Shedd, Orton C.....	257
Roblee, Joseph H.....	211	Shelton, Theodore	202
Robyn, Ernst	229	Sherwood, Adiel	20
Rollins, James M.....	29	Shives, George A.....	37
Rosebrough, James W.....	187	Shoenberg, M.....	204
Rosenthal, Isaac B.....	201	Short, Rev. Wm.....	1
Ross, Alexander	183	Shultz, John A. J.	215
Roth, Adam	227	Sikemeier, Henry	170
Rothschild, Albert	202	Simmons, Samuel	47
Rothschild, Julius	202	Simpson, William S.....	162
Rowell, Clinton	13	Sinclair, Clarence A.....	264
Rumbold, Thomas F.....	145	Skrainka, Philip	127
Rumsey, Edwin	215	Skinner, Charles M.....	242
Rumsey, Lewis M.....	169	Smith, Edward A.....	54
Rumsey, William C.....	170	Smith, Elsworth, Jr.....	139
Runge, Edward C.....	131	Smith, Ford	24
Russell, Charles S.....	173	Smith, James F.....	189
Russell, Frank D.....	83	Sneed, Rev. Frank W.....	5
Rutter, William A.....	162	Snow, Lewis E.....	110
Sale, Moses N.....	31	Snyder, Bryan	79
Sale, Rev. Samuel	4	Soldan, F. Louis	35
Salveter, Charles C.....	207	Somerville, Jason, C.....	184
Sampson, Clark H.....	201	Southwick, George E.....	211
Sander, Enno	235	Spencer, Corwin H.....	38
Sanders, Lon	274	Spencer, Eugene J.....	161
Saunders, Edward W.....	129	Spencer, H. N.....	124
Saunders, Virginius O.....	235	Spencer, Selden P.....	9
Sawyer, Isaac H.....	211	Spiegelhalter, Joseph	134
Schlange, John J.....	248	Stamm, Edward J.....	165
Schlossstein, Louis	44	Stanard, Edwin O.....	64
Schmalz, Leopold	136	Stanard, William K.....	64
Schotten, Julius J.....	229	Stanley, Henry	176
Schottmueller, Lucas	269	Starkloff, Hugo Max V.....	129
Schroers, John	36	Starkloff, Max C.....	131
Schwab, Isaac	208	Steele, William H.....	252
Schwarz, Henry	128	Steer, F. Albert	207
Schweppe, William F.....	227	Steigers, William C.....	37
Scott, Henry C.....	255	Stevens, Charles N.....	91
Scott, Oreon E.....	120	Stewart, Alphonso C.....	13
Scott, Samuel S.....	120	Stewart, Seymour	207
		Stickney, Amos	264

INDEX

	Page.		Page.
Stickney, William A.....	153	Tuholske, Herman	123
Stifel, Charles G.....	46	Tupper, Paul Y.....	125
Stifel, Philip F.....	167	Turner, Charles H.....	114
Stith, Wilmer C.....	82	Turner, James J.....	77
Stix, Charles A.....	205	Turner, Wilson, P. H.....	114
Stix, William	197	Tuttle, Rt. Rev. Daniel S.....	1
Stocke, Jacob	268	Tuttle, George M.....	125
Stoddard, Thomas A.....	54		
Stoffel, Remy J.....	126	Udell, Clinton E.....	228
Stoffregen, Charles	230	Upshaw, Richard W.....	72
Stoffregen, Herman	163	Urbauer, Hugo	167
Stone, Wm. J.....	11		
Stover, William D.....	89	Valle, Jules F.....	145
Strauss, Benjamin J.....	201	Van Blarcom, J. C.....	48
Strauss, Julius C.....	184	Van Cleave, James W.....	174
Strauss, Louis	250	Vander Sanden, Very Rev. Henry....	2
Strong, Henry R.....	238	Vaughan, John W.....	145
Studniczka, Henry	155	Vieths, Oscar H.....	121
Sudholt, F. A.	212	Vogel, Charles F.....	118
Sutter, Otto	141	Vogelsang, Henry	66
Swarts, Charles L.....	209		
Swasey, Wm. Albert	159	Wade, Festus J.	58
Sweeney, Michael	85	Wagoner, Harry E.....	214
Swingley, Charles E.....	261	Wagoner, Jewett	239
		Wahl, John	52
Tamm, Max	257	Walbridge, Cyrus P.....	219
Tansey, George J.....	78	Walker, David D.....	196
Tatum, Henry C.....	270	Walker, William S., Jr.....	257
Taussig, Benjamin J.....	93	Wall, Charles W.....	216
Taussig, George W.....	15	Wall, Louis, J. W.....	242
Taussig, Hubert P.....	156	Wall, Otto A.....	219
Taussig, James	15	Wallace, Mahlon B.....	190
Taussig, William	57	Walsh, C. K. Dickson	65
Taylor, Isaac S.....	158	Walsh, Edward, Jr.....	185
Taylor, John W.....	84	Walsh, Julius S.....	56
Taylor, Joseph C.....	72	Walsh, Robert W.....	159
Taylor, Norvell W.....	83	Walter, Augustus J.....	230
Taylor, Seneca N.....	13	Ware, Chas. E.....	242
Tebbetts, Lewis B.....	168	Warner, Charles G.....	75
Temple, Joseph	99	Warner, George K.....	86
Thacher, Arthur	195	Wasserman, Bennett	62
Thal, Robert	233	Waterhouse, Sylvester	35
Thalmann, Bernard	210	Waterworth, James A.....	110
Thayer, Amos M.....	7	Watts, Millard F.....	12
Theegarten, Paul	107	Way, James W.....	84
Thompson, Chas. A.....	97	Way, John L.....	101
Thompson, Nathan D.....	237	Weaver, Henry	271
Thompson, Thomas V.....	179	Webb, Albert	169
Thompson, William H.....	48	Webb, Alfred	180
Thomson, Andrew P.....	193	Webb, James	154
Thomson, Sydney H.....	220	Weber, Auguste	161
Thomson, William H.....	49	Weeks, Addison	240
Thornburgh, William H.....	225	Wehmiller, Frederick	175
Timmerman, Gerhard H.....	193	Welles, Edgar T.....	255
Timmerman, John H.....	193	Wellman, Henry H.....	91
Townsend, Henry C.....	79	Wells, Rolla	191
Traumiller, Joseph	151	Wells, William B.....	55
Trebus, Albert C.....	109	Wempner, Charles M.....	250
Triplett, Jno. R.....	108	Wenger, Emil	177

INDEX

	Page.		Page.
Wenneker, Charles F.	231	Withrow, Jas. E.	8
Werner, Percy	25	Woerheide, Arthur A. B.	57
Wernse, Henry H.	59	Wolfe, D. R.	194
Wertheimer, Jacob J.	209	Wolff, Paul E.	206
West, Courtney H.	219	Wolfner, Henry L.	134
West, Samuel H.	18	Woltering, William	180
Westen, Edward	229	Wood, Francis C.	240
Westrich, Lilburn T.	88	Wood, F. H.	120
Wetmore, Moses C.	153	Wood, Henry	53
Wetzel, Nat.	68	Wood, Horatio D.	9
Wheelhouse, Sidney H.	98	Woodward, Calvin M.	35
Whipple, Alphonso	244	Woodward, Walter B.	241
Whitaker, Edwards	59	Woodward, William H.	241
White, Edward W.	91	Woolley, Edgar M.	102
Whitelaw, Oscar L.	225	Wooster, Reuben L.	69
Whitelaw, Robert H.	225	Wright, Frank L.	171
Whitman, Charles E.	168	Wright, George M.	203
Whitman, Henry L.	168	Wright, Joseph A.	33
Whyte, Joseph P.	117	Wright, Thomas	56
Wickham, Edmund F.	178	Wuerpel, Frederick E.	176
Widen, Joseph B.	246	Wulze, William H.	68
Widmann, Frederick	159	Wunderlich, Charles, Jr.	258
Wiener, Meyer	144	Wyman, Chas. H.	184
Wiest, Adam	73		
Wilkes, B. A.	137	Yeatman, James E.	45
Will, Gustav A.	258	Yoakum, Benjamin F.	75
Willard, William G.	174	York, Frank B.	268
Willbrandt, Emil	148	Young, Paul, Jr.	151
Williams, Edmund A.	80	Young, Thomas C.	158
Williams, Phillips P.	70		
Willis, Gordon	164	Zachritz, Wm.	10
Wilson, George W.	58	Zelnicker, Walter A.	97
Wilson, Robert E.	133	Ziegenhein, Henry	259
Wind, Frederick A.	27	Zukoski, William A.	200
Wirthlin, Robert L.	258	Zumbalen, Joseph H.	33
Witherspoon, Thomas C.	69		







RIGHT REV. DANIEL S. TUTTLE,
TOP EPISCOPAL CHURCH, DIOCESE OF MISSOURI.



REV. JESSE K. BRENNAN,
ST. MARK'S MEMORIAL EPISCOPAL CHURCH



REV. WILLIAM SHORT,
ST. PETER'S (EPISCOPAL) CHURCH.



REV. ROBERT E. LEE CRAIG,
CHURCH OF THE HOLY COMMUNION (EPISCOPAL).

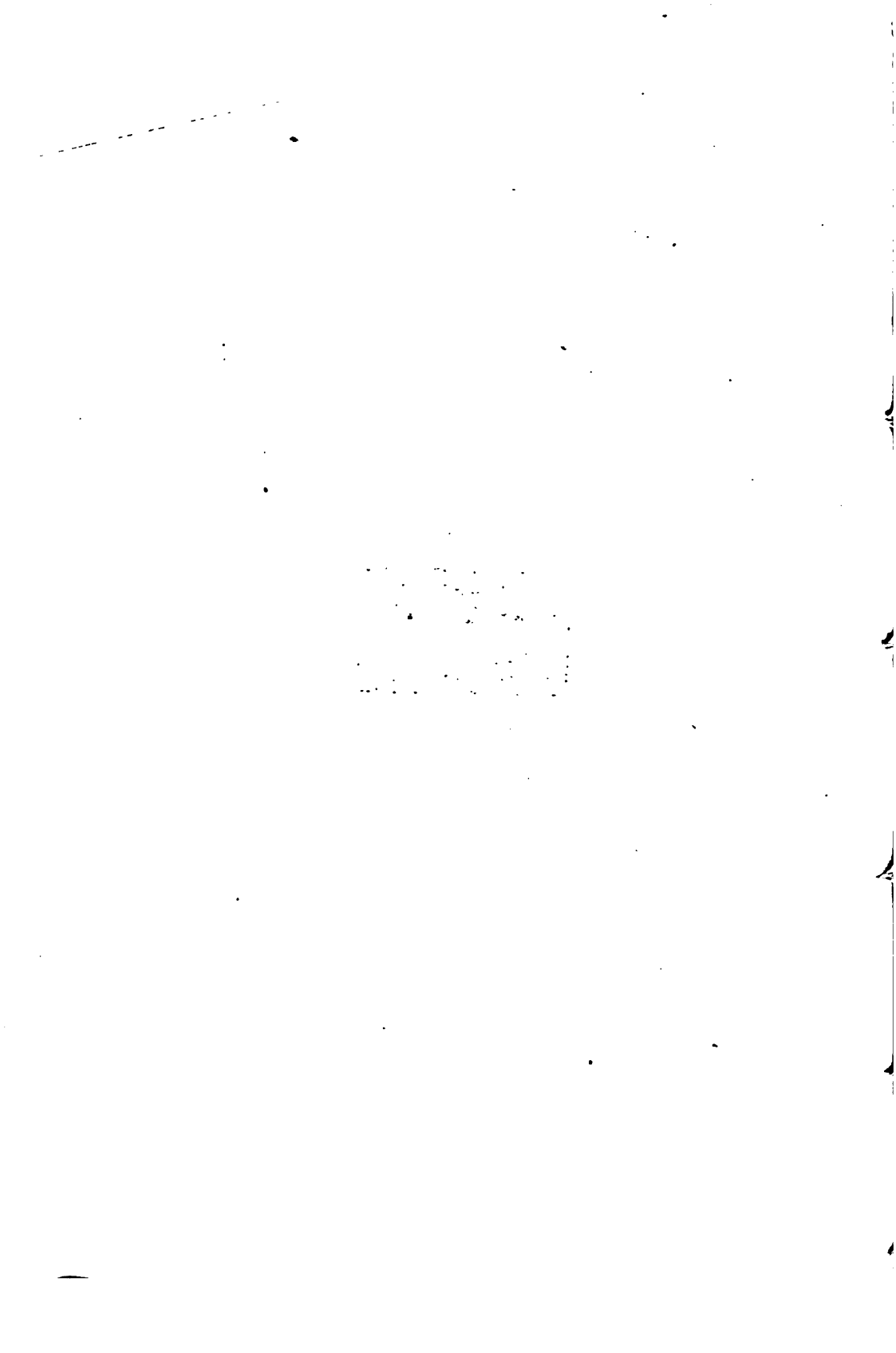



RIGHT REV. DANIEL S. TUTTLE,
BISHOP EPISCOPAL CHURCH, DIOCESE OF MISSOURI.



REV. JESSE K. BRENNAN,
ST. MARK'S MEMORIAL (EPISCOPAL) CHURCH.



REV. WILLIAM SHORT,
ST. PETER'S (EPISCOPAL) CHURCH.



REV. ROBERT E. LEE CRAIG,
CHURCH OF THE HOLY COMMUNION (EPISCOPAL).

NOTABLE ST. LOUISANS IN 1900.



MOST REV. JOHN J. KAIN,
ARCHBISHOP OF ST. LOUIS (CATHOLIC).



VERY REV. HENRY VANDER SANDEN,
VICAR-GEN. AND CHANCELLOR (CATHOLIC).



REV. P. F. O'REILLY,
ST. LOUIS CATHEDRAL CHAPEL.



REV. GERARD D. POWER,
CHURCH OF THE IMMACULATE CONCEPTION.

NOTABLE ST. LOUISANS IN 1900



REV. JAMES N. FITZGERALD, LL. D.,
RESIDENT BISHOP, METHODIST EPISCOPAL CHURCH



REV. MICHAEL BURNHAM,
PIETIST CONGREGATIONAL CHURCH



REV. JAMES W. LEE, D. D.,
PRESIDING ELDER, M. E. CHURCH SOUTH,
EDITOR AMERICAN ILLUSTRATED METHODIST MAGAZINE.



REV. ISAAC S. HOPKINS,
ST. JOHN'S M. E. CHURCH SOUTH.

NOTABLE ST. LOUISANS IN 1900.



REV. JOHN J. GAIN,
CATHOLIC.



VERY REV. HENRY VANDER SANDEN,
VICAR-GEN. AND CHANCELLOR (CATHOLIC).



REV. JOHN J. GAIN,
CATHOLIC.



REV. GERARD D. POWER,
CHURCH OF THE IMMACULATE CONCEPTION.



REV. JAMES N. FITZGERALD, LL. D.,
RESIDENT BISHOP, METHODIST EPISCOPAL CHURCH.



REV. MICHAEL BURNHAM,
PILGRIM CONGREGATIONAL CHURCH.



REV. JAMES W. LEE, D. D.
PRESIDING ELDER, M. E. CHURCH SOUTH,
EDITOR AMERICAN ILLUSTRATED METHODIST MAGAZINE.



REV. ISAAC S. HOPKINS,
ST. JOHN'S M. E. CHURCH SOUTH.

NOTABLE ST. LOUISANS IN 1900.



REV. JOHN T. M. JOHNSTON,
DELMAR AVENUE BAPTIST CHURCH.



REV. WILLARD W. BOYD,
SECOND BAPTIST CHURCH.



REV. SAMUEL SALE,
SHAARE EMETH.



REV. LEON HARRISON,
TEMPLE ISRAEL

NOTABLE ST. LOUISANS IN 1900.



REV. SAMUEL J. NICOLLS,
SECOND PRESBYTERIAN CHURCH.



REV. WILLIAM J. MCFETRICK,
FIRST PRESBYTERIAN CHURCH.



REV. FRANK W. SNEED,
WASHINGTON AND COMPTON AVE.
PRESBYTERIAN CHURCH.



REV. ARCHIBALD E. CARR,
CENTRAL PRESBYTERIAN CHURCH.

NOTABLE ST. LOUISANS IN 1907.



REV. JOHN H. JOHNSTON,
FIRST BAPTIST CHURCH.



REV. WILLARD W. BOYD,
SECOND BAPTIST CHURCH.



REV. LEON HARRISON,
TEMPLE ISRAEL.



REV. SAMUEL J. NICOLLS,
SECOND PRESBYTERIAN CHURCH.



REV. WILLIAM J. MCKITTRICK,
FIRST PRESBYTERIAN CHURCH.



REV. FRANK W. SNEED,
WASHINGTON AND COMPTON AVS.
PRESBYTERIAN CHURCH.



REV. ARCHIBALD F. CARR,
CENTRAL PRESBYTERIAN CHURCH.



REV. EDMOND A. CASEY,
ST. JAMES (CATHOLIC) CHURCH.



REV. MOSHEIM RHODES,
ST. MARK'S ENGLISH
EVANGELICAL LUTHERAN CHURCH.



REV. RUFUS P. JOHNSTON,
THIRD BAPTIST CHURCH.



REV. JOHN F. CANNON,
GRAND AVE. PRESBYTERIAN CHURCH.



ELMER B. ADAMS,
JUDGE, UNITED STATES DISTRICT COURT.



AMOS M. THAYER,
JUDGE, UNITED STATES CIRCUIT COURT OF APPEALS.



CHARLES C. BLAND,
PRESIDING JUDGE, ST. LOUIS COURT OF APPEALS.



WILLIAM H. BIGGS,
JUDGE, ST. LOUIS COURT OF APPEALS.



HENRY W. BOND,
JUDGE, ST. LOUIS COURT OF APPEALS.



DANIEL D. FISHER,
JUDGE, CIRCUIT COURT OF ST. LOUIS.



JAMES E. WITHROW,
JUDGE, CIRCUIT COURT OF ST. LOUIS.



JACOB KLEIN,
JUDGE, CIRCUIT COURT, ST. LOUIS.

NOTABLE ST. LOUISANS IN 1900



HORATIO D. WOOD,
JUDGE, CIRCUIT COURT OF ST. LOUIS.



SELDEN P. SPENCER,
JUDGE, CIRCUIT COURT OF ST. LOUIS.



PEMBROOK R. FLITCRAFT,
JUDGE, CIRCUIT COURT OF ST. LOUIS.



FRANKLIN FERRISS,
JUDGE, CIRCUIT COURT OF ST. LOUIS.

NOTABLE LOUISIANS IN 1900



HENRY W. BOND,
JUDGE, ST. LOUIS COURT OF APPEALS



DANIEL D. FISHER,
JUDGE, ST. LOUIS COURT OF APPEALS



JACOB KLEIN,
JUDGE, CIRCUIT COURT, ST. LOUIS



HORATIO D. WOOD,
JUDGE, CIRCUIT COURT OF ST. LOUIS.



SELDEN P. SPENCER,
JUDGE, CIRCUIT COURT OF ST. LOUIS.



PEMBROOK R. FLITCRAFT,
JUDGE, CIRCUIT COURT OF ST. LOUIS.



FRANKLIN FERRISS,
JUDGE, CIRCUIT COURT OF ST. LOUIS.



WILLIAM ZACHRITZ,
JUDGE, CIRCUIT COURT OF ST. LOUIS.



WILLIAM W. HENDERSON,
JUDGE, PROBATE COURT.



SAMUEL D. HODGDON,
ASSISTANT CIRCUIT ATTORNEY.



THEO. C. EGGERS,
CIRCUIT ATTORNEY.



JOHN W. NOBLE,
LAWYER, SECRETARY OF THE INTERIOR, 1888-92



HENRY HITCHCOCK,
LAWYER, DIRECTOR MISSOURI VALLEY TRUST CO.



HENRY S. PRIEST,
BOYLE, PRIEST & FIFMAN, LAWYERS,
EX-JUDGE UNITED STATES DISTRICT COURT.



WM. J. STONE,
LAWYER, EX-GOVERNOR OF MISSOURI.

NOTABLE ST. LOUISANS IN 1900.



WILLIAM ZACHRITZ
JUDGE, PROBATE COURT OF ST. LOUIS.



WILLIAM W. HENDERSON,
JUDGE, PROBATE COURT.



WILLIAM H. JONES
CIRCUIT ATTORNEY.



THEO. C. EGGERS,
CIRCUIT ATTORNEY.



JOHN W. NOBLE,
LAWYER, SECRETARY OF THE INTERIOR, 1888-92.



HENRY HITCHCOCK,
LAWYER, DIRECTOR MISSISSIPPI VALLEY TRUST CO.



HENRY S. PRIEST,
BOYLE, PRIEST & LEHMAN, LAWYERS,
EX-JUDGE UNITED STATES DISTRICT COURT.



WM. J. STONE,
LAWYER, EX-GOVERNOR OF MISSOURI.



JOHN E. MCKEIGHAN,
MCKEIGHAN, BARCLAY & WATTS, LAWYERS.



SHEPARD BARCLAY,
LAWYER, JUDGE CIRCUIT COURT, ST. LOUIS, 1883-88.
JUDGE SUPREME COURT, MISSOURI, 1889-98.



WARWICK HOUGH,
LAWYER,
JUDGE MISSOURI SUPREME COURT, 1874-84.



MILLARD F. WATTS,
MCKEIGHAN, BARCLAY & WATTS, LAWYERS,
GENERAL COUNSEL, TERMINAL R. R. ASSOCIATION.

NOTABLE ST. LOUISANS IN 1900



CLINTON ROWELL,
ATTORNEY AND COUNSELOR-AT-LAW.



VALLE REYBURN,
LAWYER, J. C.
COUNSEL, MERCHANTILE TRUST CO.



SENECA N. TAYLOR,
TAYLOR, ERD & TAYLOR, LAWYERS.



ALPHONSO C. STEWART,
STEWART, CUNNINGHAM & ELLIOT, LAWYERS,
COUNSEL ST. LOUIS TRUST CO.

NOTABLE ST. LOUISIANS IN 1899



JAMES M. McFIGHAN,
OF FIRM BARCLAY & WATTS, LAWYERS



SHEPARD BARCLAY,
JUDGE OF CIRCUIT COURT, ST. LOUIS, 1884-87,
AND SUPREME COURT, MISSOURI, 1886-88





CLINTON ROWELL,
ATTORNEY AND COUNSELOR-AT-LAW.



VALLE REYBURN,
LAWYER.
COUNSEL, MERCANTILE TRUST CO.



SENECA N. TAYLOR,
TAYLOR, ERD & TAYLOR, LAWYERS.



ALPHONSO C. STEWART,
STEWART, CUNNINGHAM & ELLIOT, LAWYERS,
COUNSEL ST. LOUIS TRUST CO.



CHAS. P. JOHNSON,
ATTORNEY-AT-LAW, LECTURER ON CRIMINAL LAW AT
WASHINGTON UNIVERSITY.



FREDERICK N. JUDSON,
LAWYER.



JOHN D. JOHNSON,
LAWYER,
COUNSEL WATERS-PIERCE OIL CO.



CHESTER H. KRUM,
LAWYER.



HIRAM J. GROVER,
LAWYER
GROVER & GROVER



G. W. TAUSSIG
ATTORNEY AND COUNSELLOR AT LAW.



JAMES TAUSSIG,
LAWYER.



DAVID PATTERSON DYER,
LAWYER,
EX-MEMBER OF CONGRESS.



FREDERICK N. JUDSON,
LAWYER.



CHESTER H. KRUM,
LAWYER.



HIRAM J. GROVER,
LAWYER,
GROVER & GROVER.



GEO. W. TAUSSIG,
ATTORNEY AND COUNSELOR-AT-LAW.



JAMES TAUSSIG,
LAWYER.



DAVID PATTERSON DYER,
LAWYER,
EX-MEMBER OF CONGRESS.



WILLIAM CUTHBERT JONES,

**W. C. & J. C. JONES, LIFE AND ACCIDENT INSURANCE
ATTORNEYS AND GENERAL PRACTICE.**



HENRY D. LAUGHLIN,

**LAWYER,
JUDGE CRIMINAL COURT OF ST. LOUIS, 1878-82.**



WILLIAM RHIND DONALDSON,

ATTORNEY-AT-LAW.

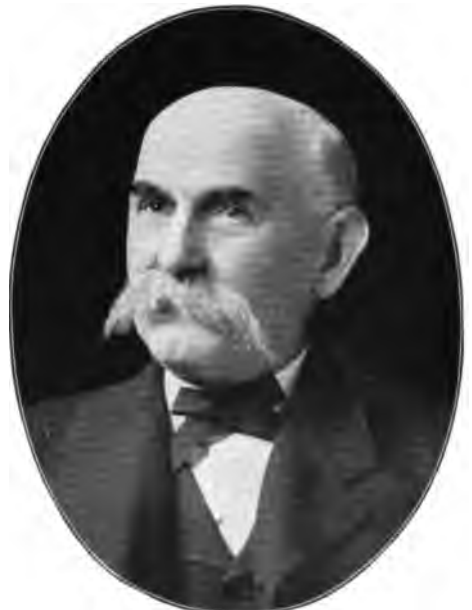

SIM T. PRICE,

ATTORNEY AND COUNSELOR-AT-LAW.



ALEX. G. COCHRAN,

1ST GEN'L SGT. MISSOURI PACIFIC R. R.



WILLIS H. BUDDPELL,

LAWYER, GEN'L SGT. WABASH R. R.



LUMAN T. PARKER,

LAWYER, GEN'L SGT. FOR
ST. LOUIS & SAN FRANCISCO R. R. CO.



JAMES HAGERMAN,

PRES. ST. LOUIS BAR ASSOCIATION;
GEN'L SGT. MISSOURI, KANSAS & TEXAS R. R.



HENRY D. LAUGHLIN,

LAWYER.

MEMBER OF THE SUPREME COURT OF ST. LOUIS, 1878-82.



SIM T. PRICE,

ATTORNEY AND COUNSELOR-AT-LAW.



ALEX. G. COCHRAN,

LAWYER, GENERAL SOLICITOR MISSOURI PACIFIC R. R.



WELLS H. BLODGETT,

LAWYER, GENERAL SOLICITOR WABASH R. R.



LUMAN F. PARKER,

LAWYER, GENERAL SOLICITOR
ST. LOUIS & SAN FRANCISCO R. R. CO.



JAMES HAGERMAN,

PRES. ST. LOUIS BAR ASSOCIATION;
GEN'L SOLICITOR, MISSOURI, KANSAS & TEXAS R. R.



GEO. P. B. JACKSON,
GENERAL ATTORNEY FOR MISSOURI,
MISSOURI, KANSAS & TEXAS R. R. CO.



JOHN H. CARROLL,
LAWYER,
GENERAL ATTORNEY C. B. & Q. R. R.



SAMUEL H. WEST,
LAWYER, GENERAL ATTORNEY
ST. LOUIS SOUTHWESTERN RY. CO.



JOSEPH S. LAURIE,
ATTORNEY AND COUNSELOR-AT-LAW.

NOTABLES



CHARLES NAGEL,
NAGEL & KIRBY, LAWYERS;
EX PRESIDENT CITY COUNCIL.



DANIEL N. KIRBY,
NAGEL & KIRBY, LAWYERS.



P. TAYLOR BRYAN,
BRYAN & CHRISTIE, LAWYERS.



HARVEY L. CHRISTIE,
BRYAN & CHRISTIE, LAWYERS; COUNSEL, BUSINESS
MEN'S LEAGUE, AND MO. SAVINGS & LOAN CO.



Geo. F. B. JACKSON
CITY ATTORNEY FOR MEMPHIS
SAS. OF TENNESSEE & MISSISSIPPI



Wm. H. CARROLL
LAWYER
OF MEMPHIS, TENNESSEE





CHARLES NAGEL,
NAGEL & KIRBY, LAWYERS;
EX-PRESIDENT CITY COUNCIL.



DANIEL N. KIRBY,
NAGEL & KIRBY, LAWYERS.



P. TAYLOR BRYAN,
BRYAN & CHRISTIE, LAWYERS.



HARVEY L. CHRISTIE,
BRYAN & CHRISTIE, LAWYERS; COUNSEL BUSINESS
MEN'S LEAGUE, AND MO. SAVINGS & LOAN CO.



ADIEL SHERWOOD,
ATTORNEY AND COUNSELOR-AT-LAW.



JOHN A. HARRISON,
LAWYER.



JOHN H. OVERALL,
LAWYER.



ROBT. H. KERN,
LAWYER.



ISAAC H. GRE,
LAWYER,
TRUST OFFICER ST. LOUIS TRUST CO.



CHAS. W. BALES,
LAWYER.



WILLIAM BRADFORD HOMER,
ATTORNEY AND COUNSELOR AT LAW.



MICHAEL B. O'REILLY,
LAWYER, INVESTIGATOR OF TITLES,
DIRECTOR, FOURTH NATIONAL BANK.



C. S. A. HARRISON,
LAWYER



C. G. H. KERN,
LAWYER



ISAAC H. ORR,

LAWYER,
TRUST OFFICER ST. LOUIS TRUST CO.



CHAS. W. BATES,

LAWYER.



WILLIAM BRADFORD HOMER,

ATTORNEY AND COUNSELOR-AT-LAW.



MICHAEL B. O'REILLY,

LAWYER, INVESTIGATOR OF TITLES,
DIRECTOR FOURTH NATIONAL BANK.



ALPHONSO HOWE,
FAUNTLEROY, HOWE & FAUNTLEROY;
ATTORNEY CONTINENTAL TOBACCO CO.



THOMAS T. FAUNTLEROY,
FAUNTLEROY, HOWE & FAUNTLEROY;
LAWYERS.



ROBERT M. NICHOLS,
LAWYER.



THOS. B. HARVEY,
LAWYER,
EX-JUDGE COURT OF CRIMINAL CORRECTION.



FREDERICK H. BACON,

ATTORNEY-AT-LAW,

AND WORKS BENEFIT SOCIETIES AND LIFE INSURANCE.



L. FRANK O'LEARY,

LAWYER.



STERLING P. BOND,

ATTORNEY-AT-LAW.



EDWARD EVERETT LONGAN,

LAWYER.

PATENT AND TRADE MARK COUNSEL.



ALPHONSO ROYCE,
ENGINEER, DE W. & A. R. CO.,
ADDRESS: CONNELL, ALBANY,



GEORGE MUNTLEROY,
ENGINEER, DE W. & A. R. CO.,
ADDRESS: CONNELL, ALBANY,



W. HARVEY,
W. R.
ORIGINAL CORRECTION.



FREDERICK H. BACON,
ATTORNEY-AT-LAW,
AUTHOR "BENEFIT SOCIETIES AND LIFE INSURANCE."



I. FRANK OTTOFY,
LAWYER.



STERLING P. BOND,
ATTORNEY-AT-LAW.



EDWARD EVERETT LONGAN,
LAWYER,
PATENT AND TRADE-MARK COUNSEL.



HARRY B. HAWES,
LAWYER, PRESIDENT BOARD POLICE COMMISSIONERS,
PRESIDENT JEFFERSON CLUB.



FORD SMITH,
LAWYER.



AUGUSTUS L. ABBOTT,
ABBOTT & EDWARDS,
ATTORNEYS AND COUNSELORS-AT-LAW.



ROBERT L. McLARAN,
LAWYER, ASSISTANT SECRETARY AND ATTORNEY
FIDELITY & DEPOSIT CO. OF MARYLAND.

NOTABLE ST. LOUISA . . .



JOHN A. BLEVINS,
LAWYER.
GENERAL PRACTICE.



MONTAGUE LYON,
LYON & SWARIS,
LAWYERS.



W. H. W. W.
INSURANCE CO.,
ST. L. & N. R. CO.



HARRY J. CANTWELL,
LAWYER, PRESIDENT COLUMBIA LEAD CO.,
PRESIDENT CATHERINE LEAD CO.



W. S. SMITH,
CASHIER



ROBERT L. MCLARAN

VICE-PRESIDENT, SECRETARY AND
TREASURER OF THE SAVINGS & DEPOSIT CO. OF MARYLAND



JOHN A. BLEVINS,
LAWYER.
GENERAL PRACTICE.



MONTAGUE LYON,
LYON & SWARTS,
LAWYERS.



PERCY WERNER,
LAWYER, COUNSEL UNION CASUALTY CO.;
B. & O. S.-W. R. R.; L. E. & ST. L. R. R. CO.



HARRY J. CANTWELL,
LAWYER, PRESIDENT COLUMBIA LEAD CO.,
PRESIDENT CATHERINE LEAD CO.



FREDERICK REID CORNWALL,
BAKEWELL & CORNWALL,
PATENT, TRADE-MARK AND COPYRIGHT LAWYERS.



WILLIAM H. O'BRIEN,
LAWYER.



OZRO B. GIVENS,
ATTORNEY AND COUNSELOR-AT-LAW.



JOHN C. HIGDON,
HIGDON & LONGAN,
PATENT AND TRADE-MARK LAWYERS.



E. W. GRANT,
GRANT, CARROLL & KENNEDY,
ATTORNEYS.



JOHN B. CARROLL,
GRANT, CARROLL & KENNEDY,
LAWYERS.



STEPHEN J. RYAN,
LAWYER,
GENERAL COUNSEL.





FREDERICK REID CORNWALL,
BANKS, CORNWALL,
PATENT, TRADE MARK AND COPYRIGHT LAWYERS.



FRANK M. ...



JOHN GIBSON,
COUNSELLOR AT LAW.



JOHN ...
PATENT ...



LEE W. GRANT,
GRANT, CARROLL & KENNEDY,
LAWYERS.



JOHN B. CARROLL,
GRANT, CARROLL & KENNEDY,
LAWYERS.



FREDERICK A. WIND,
LAWYER.



MORTON JOURDAN,
LAWYER,
GENERAL PRACTICE.



GEORGE H. KNIGHT,
ATTORNEY-AT-LAW.



W. PALMER CLARKSON,
LAWYER; ATTORNEY FIDELITY & CASUALTY CO.,
AND SOUTHERN MISSOURI R. R. CO.



ALBERT C. FOWLER,
 FOWLER & FOWLER,
LAWYERS.



JOHN F. GREEN,
ATTORNEY AND COUNSELOR-AT-LAW.



CHARLES M. ROLLINS

CH. M. ROLLINS, LAWYER

150 S. W. THIRD STREET, ST. LOUIS, MO.



CHARLES M. ROLLINS

CH. M. ROLLINS, LAWYER

150 S. W. THIRD STREET, ST. LOUIS, MO.



GEORGE McQUILLIN

LAWYER



MICHAEL KINZALY

LAWYER





JAMES M. ROLLINS,

**BISHOP & ROLLINS, LAWYERS;
MEMBER OF STATE SENATE, THIRTY-FOURTH DISTRICT.**



C. ORRICK BISHOP,

**BISHOP & ROLLINS, LAWYERS;
LECTURER ON CRIMINAL LAW, ST. LOUIS LAW SCHOOL.**



EUGENE McQUILLIN,

LAWYER.



MICHAEL KINEALY,

LAWYER.



PAUL BAKEWELL,
BAKEWELL & CORNWALL,
PATENT, TRADE-MARK AND COPYRIGHT LAWYERS.



ROBERT E. COLLINS,
COLLINS, JAMISON & CHAPPELL,
ATTORNEYS-AT-LAW.



DORSEY A. JAMISON,
COLLINS, JAMISON & CHAPPELL,
ATTORNEYS-AT-LAW.



E. RUTHERFORD CHAPPELL,
COLLINS, JAMISON & CHAPPELL,
ATTORNEYS-AT-LAW.

NOTABLE ST. LOUISANS IN 1900



SMITH P. GALT,
LAWYER.



MOSES N. SALE,
SALE & SALE, LAWYERS.



BOLT CAMP,



...ER,
LAWYER



W. J. COLLINS.





SMITH P. GALT,
LAWYER.



MOSES N. SALE,
SALE & SALE, LAWYERS.



CHARLES W. HOLTCAMP,
LAWYER,
LIEUT.-COLONEL, FIRST INFANTRY, N. G. MO.



ALBERT BLAIR,
LAWYER.



JOSEPH W. FOLK,
LAWYER,
CIVIL AND GENERAL PRACTICE.



LESTER M. HALL,
ATTORNEY-AT-LAW;
REPRESENTATIVE OF EASTERN CAPITALISTS.



C. CUMMINGS COLLINS,
LAWYER.



FRANK E. RICHEY,
ATTORNEY AND COUNSELOR-AT-LAW.



J. C. DAVIS,
J. C. DAVIS.



ZUMBALÉN



R. M.



P. V. LAW.



JOSEPH A. WRIGHT,
LAWYER.
GENERAL PRACTICE.



CHARLES ERD,
TAYLOR, ERD & TAYLOR,
LAWYERS.



ALBERT C. DAVIS,
A. C. & H. B. DAVIS,
LAWYERS.



JOSEPH H. ZUMBALEN,
LAWYER.



ROBERT S. BROOKINGS,
PRES. WASHINGTON UNIVERSITY,
1ST VICE-PRES. CUPPLES WOODEN WARE CO.



HALSEY C. IVES,
DIRECTOR, ST. LOUIS SCHOOL OF FINE ARTS.
ART DIRECTOR, WORLD'S FAIR, 1893.



FREDERICK M. CRUNDEN,
LIBRARIAN,
ST. LOUIS PUBLIC LIBRARY.



WINFIELD S. CHAPLIN,
CHANCELLOR,
WASHINGTON UNIVERSITY.



CHARLES P. CURD,
PRESIDENT,
SCHOOL BOARD



FRANK WATERBURY
PROFESSOR OF GREEK
UNIVERSITY



W. LOUIS WILDAN,
SUPERVISOR OF THE COMMON
BOARD OF EDUCATION



SAMUEL S. BROOKINGS,
DEAN OF THE UNIVERSITY OF
CINCINNATI, WOODBURN



HALSEY C. IVES,
DIRECTOR OF THE ST. LOUIS SCHOOL OF FINE ARTS,
FIRST FLOOR, WORLD'S FAIR, 1893.



JAMES H. COTTON,



WINFIELD S. CHILD,
CHAIRMAN
WASHINGTON



CALVIN M. WOODWARD,
DIRECTOR, MANUAL TRAINING SCHOOL,
PRESIDENT BOARD OF EDUCATION.



CHARLES P. CURD,
PRINCIPAL,
SMITH ACADEMY.



SYLVESTER WATERHOUSE,
PROFESSOR OF GREEK,
WASHINGTON UNIVERSITY.



F. LOUIS SOLDAN,
SUPERINTENDENT OF INSTRUCTION,
BOARD OF EDUCATION.



DANIEL M. HOUSER,
PRES. GLOBE PRINTING CO.,
PUBLISHERS ST. LOUIS "GLOBE-DEMOCRAT."



EMIL PRETORIUS,
PRES. GER. AMER. PRESS ASS'N,
PUB. "WESTLICHE POST" AND "ABEND ANZEIGER."



JOHN SCHROERS,
ASSOCIATE BUSINESS MANAGER,
GERMAN-AMERICAN PRESS ASSOCIATION.



EDWARD L. PRETORIUS,
ASSOCIATE BUSINESS MANAGER AND TREASURER,
GERMAN-AMERICAN PRESS ASSOCIATION.

MEMBER ST. LOUISANS IN 1900



GEORGE A. SHIVES,
EDITOR AND BUSINESS MANAGER,
ST. LOUIS "CHRONICLE."



CHUBB,



WILLIAM DRUHE,
PRES. GERMAN LIT. SOC., PUBLISHERS "AMERIKA,"
PRES. DRUHE HARDWOOD LUMBER CO.



W. H. PRETORIUS,
AM. PRESS ASS'N,
"MORNING POST" AND "ABEND ANZEIGER."



WARD L. PRETORIUS,
AM. PRESS MANAGER AND TREASURER,
AMERICAN PRESS ASSOCIATION.



M. J. LOWENSTEIN,
BUSINESS MANAGER,
ST. LOUIS "STAR."



GEORGE A. SHIVES,
EDITOR AND BUSINESS MANAGER,
ST. LOUIS "CHRONICLE."



WILLIAM C. STEIGERS,
BUSINESS MANAGER,
ST. LOUIS "POST-DISPATCH."



WILLIAM DRUHE,
PRES. GERMAN LIT. SOC., PUBLISHERS "AMERIKA."
PRES. DRUHE HARDWOOD LUMBER CO.

NOTABLE ST. LOUISANS IN 1900.



CORWIN H. SPENCER,
1ST VICE-PRES. MERCANTILE TRUST CO.,
DIRECTOR, ST. LOUIS TRANSIT CO.



SAMUEL M. KENNARD,
PRES. J. KENNARD & SONS CARPET CO.,
PRES. KINLOCH TELEPHONE CO.



JOHN SCULLIN,
PRESIDENT, ST. L., K. C. & COLORADO R. R. CO.,
PRES. WIGGINS FERRY CO.



RICHARD C. KERENS,
CAPITALIST,
MEMBER FOR MO., REPUBLICAN NATIONAL COMMITTEE.



J. F. LEIGHTON,
MICHIGAN UNIVERSITY,
AMERICAN TRUST CO.



LEWIS C. NELSON,
CAPITALIST.



PAUL A. TUSZ,
AMERICAN CONSOLIDATED MINING CO.



SAMUEL M. KENNARD
PRES. J. KENNARD & SONS
PRES. KINLOCH 1900-1901



RICHARD C. KERLEY
CAPITALIST
MEMBER FOR MO., REPUBLICAN PARTY



GEORGE E. LEIGHTON,
EX-PRESIDENT, WASHINGTON UNIVERSITY,
DIRECTOR, UNION TRUST CO.



CHARLES D. McLURE,
DIRECTOR, NAT. BANK OF COMMERCE IN ST. L.,
VICE-PRES. MISSISSIPPI VALLEY REALTY CO.



PAUL A. FUSZ,
PRES. GRANITE BIMETALLIC CONSOLIDATED MINING CO.



LEWIS C. NELSON,
CAPITALIST.



P. CHOUTEAU MAFFITT,
CAPITALIST.



CHARLES C. MAFFITT,
CAPITALIST (DECEASED).



PIERRE CHOUTEAU,
CHAIRMAN,
WORLD'S FAIR COMMITTEE OF TWO HUNDRED.



WILLIAM C. MAFFITT,
CAPITALIST.



DANIEL CATLIN,
DIRECTOR,
STATE NATIONAL BANK



DANIEL C. SWEENEY,
PRESIDENT,
ST. LOUIS NATIONAL BANK



AMELL M. DODD,
VICE PRESIDENT,
WELSON ELECTRIC CO.,
BANK OF COMMERCE.



WILLIAM L. HUSE,
PRESIDENT,
HUSE & LOOMIS ICE & TRANSPORTATION CO.



...



CHARLES C. MAFFITT,
CAPITALIST (DECEASED).



WILLIAM C. MAFFITT,
CAPITALIST



DANIEL CATLIN,
DIRECTOR,
STATE NATIONAL BANK.



DANIEL S. HOLMES,
DIRECTOR,
AMERICAN EXCHANGE BANK.



SAMUEL M. DODD,
PRES. MISSOURI-EDISON ELECTRIC CO.,
DIRECTOR, NAT. BANK OF COMMERCE.



WILLIAM L. HUSE,
PRESIDENT,
HUSE & LOOMIS ICE & TRANSPORTATION CO.



MYRON M. BUCK,

FOUNDER OF M. M. BUCK MFG. CO.,
DIRECTOR UNION TRUST CO., AND CONT'L NAT. BANK.



CHARLES CLARK,

DIRECTOR,
MISSISSIPPI VALLEY TRUST CO.



JOHN N. BOFINGER,

CAPITALIST.



GIDEON W. CHADBOURNE,

CAPITALIST.

NOTABLE ST. LOUISANS



I. DRUMMOND,

ST. LOUIS INVESTMENT CO.,
DIRECTOR.

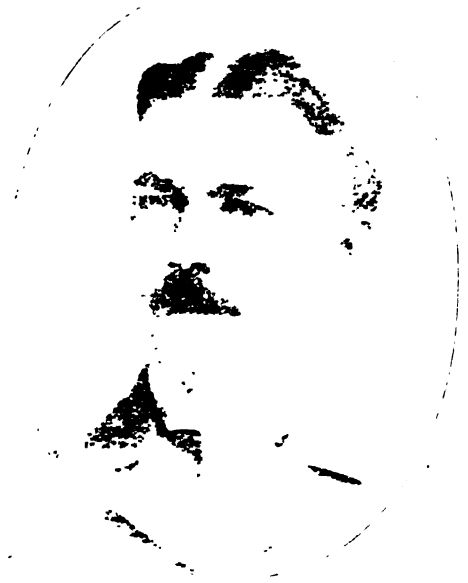

HARRISON I. DRUMMOND,

TREASURER DRUMMOND REALTY & INVESTMENT CO.,
DIRECTOR MISSOURI VALLEY TRUST CO.



JOHN N. DRUMMOND,

DIRECTOR,
ST. LOUIS NATIONAL BANK.



JOHN N. DRUMMOND, JR.,

CAPITALIST.

NOTABLE ST. LOUISANS IN 1900.



W. W. WALKER,
BANKER.



CHARLES CLARK,
DIRECTOR,
MISSISSIPPI VALLEY TRUST CO.



W. S. POECSGER,
BANKER.



GIDEON W. CHADBOURNE,
CAPITALIST.



JAMES T. DRUMMOND,
PRES. DRUMMOND REALTY & INVESTMENT CO.,
DIRECTOR, MECHANICS' BANK.



HARRISON I. DRUMMOND,
TREASURER, DRUMMOND REALTY & INVESTMENT CO.,
DIRECTOR, MISSISSIPPI VALLEY TRUST CO.



JOHN N. DRUMMOND,
DIRECTOR,
THIRD NATIONAL BANK.



JOHN N. DRUMMOND, JR.,
CAPITALIST.



HENRY S. POTTER,
PRESIDENT,
ST. LOUIS STEEL BARGE CO.



LOUIS SCHLOSSSTEIN,
DIRECTOR,
SOUTH SIDE BANK.



ESTILL MCHENRY,
CAPITALIST.



LOUIS M. HELLMAN,
CAPITALIST.

NOTABLE SEVENTEENTH CENTURY



ISAAC G. BAKER,
CAPITALIST.



JOHN H. LOUDERMAN,
CAPITALIST.



JAMES E. YEATMAN,
CAPITALIST
AND PHILANTHROPIST.



THOMAS S. MCPHEETERS,
PRESIDENT,
MCPHEETERS WAREHOUSE CO.



LOUIS SCHLOSSSTEIN,
DIRECTOR,
SOUTH SIDE BANK.



LOUIS M. HELLMAN,
CAPITALIST.



ISAAC G. BAKER.
CAPITALIST.



JOHN H. LOUDERMAN,
CAPITALIST.



JAMES E. YEATMAN,
CAPITALIST
AND PHILANTHROPIST.



THOMAS S. MCPHEETERS,
PRESIDENT,
MCPHEETERS WAREHOUSE CO.



CHARLES G. STIFEL,
CAPITALIST (DECEASED).



DAVID BLOCK,
CAPITALIST.



JOHN K. CUMMINGS,
CAPITALIST,
RETIRED GLASS MANUFACTURER.



CHARLES A. FARIS,
CAPITALIST.

NOTABLE ST. LOUISANS IN 1900.



E. P. PAPIN,
CARDUAST



C. CREEKY,
SECRETARY,
ST. LOUIS BUILDING CO.



LEWIS BERMAN,
PRES. BELL PLACE REALTY CO.,
PRES. BERMAN REAL ESTATE CO.

NOTABLE ST. LOUISANS IN 1900.



JAMES G. SCHELL,
(DECEASED).



DAVID BLOCK,
CAPITALIST.



CHARLES A. FARIS,
CAPITALIST.



THEOPHILE PAPIN,
CAPITALIST.



SAMUEL SIMMONS,
CAPITALIST.



WAYMAN C. McCREERY,
SECRETARY,
SECURITY BUILDING CO.



LEWIS BIERMAN,
PRES. BELL PLACE REALTY CO.,
PRES. BIERMAN REAL ESTATE CO.



WILLIAM H. THOMPSON,
PRESIDENT,
NATIONAL BANK OF COMMERCE IN ST. LOUIS.



DAVID R. FRANCIS,
PRES. D. R. FRANCIS & BRO. COM. CO.,
VICE-PRES. MERCHANTS-LACLEDE NATIONAL BANK.



J. C. VAN BLARCOM,
VICE-PRESIDENT,
NATIONAL BANK OF COMMERCE IN ST. LOUIS.



WALKER HILL,
PRES. AMERICAN EXCHANGE BANK,
PRES. AMERICAN BANKERS' ASSOCIATION.



CHARLES PARSONS,
VICE-PRESIDENT,
THE NATIONAL BANK,
AND CASSEY'S ADDITION.



RUFUS C. JOHNSON,
PRESIDENT,
THE NATIONAL BANK.



J. THOMSON,
VICE-PRESIDENT,
THE NATIONAL BANK.



FREDERICK W. BEEBINGER,
PRESIDENT,
FOURTH NATIONAL BANK.



DAVID R. FRANCIS,

PRES. D. R. FRANCIS & BRO. COM. CO.,
VICE PRES. MERCHANTS TRUST NATIONAL BANK.



WALKER HILL,

PRES. AMERICAN EXCHANGE BANK,
U.S. AMERICAN BANKERS' ASSOCIATION



CHARLES PARSONS,
PRES. STATE NATIONAL BANK,
EX-PRES. AMERICAN BANKERS' ASSOCIATION.



RUFUS J. LACKLAND,
PRESIDENT,
BOATMEN'S BANK.



WILLIAM H. THOMSON,
CASHIER,
BOATMEN'S BANK.



FREDERICK W. BIEBINGER,
PRESIDENT,
FOURTH NATIONAL BANK.



ROBERT R. HUTCHINSON,
PRESIDENT,
MECHANICS' BANK.



DAVID K. FERGUSON,
VICE-PRES. MECHANICS' BANK,
PRES. MISSOURI SAFE DEPOSIT CO.



GEORGE W. PARKER,
2ND VICE-PRES.
CONTINENTAL NATIONAL BANK.



FREDERICK W. PRANGE,
PRESIDENT,
BREMEN BANK.



GEORGE A. BAKER,
PRESIDENT,
FIRST NATIONAL BANK.



F. J. FELTUS,
CASHIER,
CONTINENTAL NATIONAL BANK.



CHARLES H. WITTIG,
CASHIER,
FIRST NATIONAL BANK,
AND CASH & DOOR CO.



GEORGE W. GALBREATH,
CASHIER,
THIRD NATIONAL BANK.

MEMBERS OF THE ST. LOUISANS IN 1900.



W. H. H. H. H.
H. H. H. H.
H. H. H. H.



DAVID K. FERGUSON,
VICE-PRES. MECHANICS' BANK,
PRES. MISSOURI SAFE DEPOSIT CO.



FREDERICK W. PRANGE,
PRESIDENT,
BREMEN BANK.



GEORGE A. BAKER,
PRESIDENT,
CONTINENTAL NATIONAL BANK.



FINIS E. MARSHALL,
CASHIER,
CONTINENTAL NATIONAL BANK.



CHARLES H. HUTTIG,
PRES. THIRD NATIONAL BANK,
PRESIDENT, HUTTIG BASH & DOOR CO.



GEORGE W. GALBREATH,
CASHIER,
THIRD NATIONAL BANK.

NOTABLE ST. LOUISANS IN 1900.



JOHN WAHL,
PRES. GERMAN SAVINGS INSTITUTION,
PRES. JOHN WAHL COMMISSION CO.



RICHARD HOSPES,
CASHIER,
GERMAN SAVINGS INSTITUTION.



AUGUST GEHNER,
PRES. GERMAN-AMERICAN BANK,
AUGUST GEHNER & CO., INVESTIGATORS OF TITLES.



CHARLES E. KIRCHER,
CASHIER,
GERMAN-AMERICAN BANK.

NOTABLE ST. LOUISANS IN 1900



J. M. MIER,
CASHIER,
ST. LOUIS BANK.

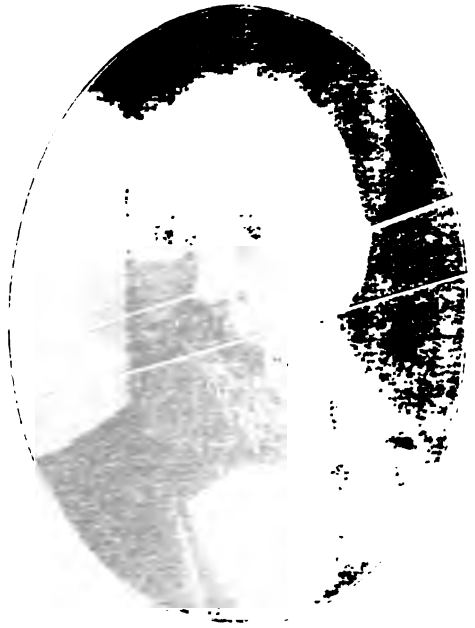

CHARLES A. MIER,
CASHIER,
ST. LOUIS BANK.



HENRY WOOD,
CASHIER, JEFFERSON BANK,
GEN. MGR. UNION DAIRY CO.



WILLIAM E. BERGER,
CASHIER,
JEFFERSON BANK.

NEW ORLEANS, LOUISIANA



FR.
BANKERS

CHARLES E. KIRCHER,
CASHIER
GERMAN AMERICAN BANK.



HENRY MEIER,
PRESIDENT,
FRANKLIN BANK.



GERHARD W. GARRELS,
CASHIER,
FRANKLIN BANK.



HENRY WOOD,
PRES. JEFFERSON BANK,
VICE-PRES. & GEN. MGR. UNION DAIRY CO.



WILLIAM E. BERGER,
CASHIER,
JEFFERSON BANK.



FRANK W. FEUERBACHER,
PRES. SOUTHERN COMMERCIAL BANK,
F. W. FEUERBACHER & CO., MALTSTERS.



PETER J. DOERR,
CASHIER,
LAFAYETTE BANK.



THOMAS A. STODDART,
MANAGER,
ST. LOUIS CLEARING HOUSE ASSOCIATION.



EDWARD A. SMITH,
VICE-PRES.
MISSOURI SAFE DEPOSIT CO.



FRANK GAENNIE,

ST. LOUIS EXPOSITION & MUSIC HALL ASS'N,
GROS MERCHANTS' EX., 1887.



WILLIAM B. JONES

VICE-PRES.
THIRD NATIONAL BANK



GUSTAVE NIEMAN,

7 GEHNER & CO., TITLES,
GERMAN-AMERICAN BANK.



WM. KOENIG,

VICE-PRES.
GERMAN SAVINGS INSTITUTION.



PETER J. DOERR,
CASHIER,
LAFAYETTE BANK.



EDWARD A. SMITH,
VICE-PRES.
MISSOURI SAFE DEPOSIT CO.



FRANK GAIENNIE,

PRES. ST. L. EXPOSITION & MUSIC HALL ASS'N,
PRES. MERCHANTS' EX., 1887.



WILLIAM B. WELLS,

VICE-PRES.
THIRD NATIONAL BANK.



GUSTAVE NIEMAN,

AUGUST GEHNER & CO., TITLES,
DIRECTOR, GERMAN-AMERICAN BANK.



WM. KOENIG,

VICE-PRES.
GERMAN SAVINGS INSTITUTION.



JULIUS S. WALSH,
PRES. MISSISSIPPI VALLEY TRUST CO.,
PRES. TERMINAL RAILROAD ASSOCIATION.



BRECKINRIDGE JONES,
1ST VICE-PRES. & COUNSEL,
MISSISSIPPI VALLEY TRUST CO.



DELACY CHANDLER,
SECRETARY,
MISSISSIPPI VALLEY TRUST CO.



THOMAS WRIGHT,
DIRECTOR, THIRD NATIONAL BANK,
DIRECTOR, LINCOLN TRUST CO.

NOTABLE ST. LOUISANS IN



JAMES B. CASE
PRESIDENT,
LINCOLN TRUST CO.



JULIUS C. GARFIELD
MANAGER THE DEPARTMENT
LINCOLN TRUST CO.



ARTHUR A. B. WOLRHIIDE,
SECRETARY AND TREASURER,
LINCOLN TRUST CO.



WILLIAM TAUSSIG,
VICE PRES. UNION TRUST CO.,
PRES. ST. LOUIS BRIDGE CO.



FRANKLIN JONES,
ATTORNEY AT LAW,
MISSISSIPPI VALLEY TRUST CO.



W. H. HARR,



THOMAS WRIGHT,
DIRECTOR, THIRD NATIONAL BANK,
DIRECTOR, LINCOLN TRUST CO.



JAMES B. CASE,
PRESIDENT,
LINCOLN TRUST CO.



JULIUS C. GARRELL,
MANAGER TITLE DEPARTMENT,
LINCOLN TRUST CO.



ARTHUR A. B. WOERHEIDE,
SECRETARY AND TREASURER,
LINCOLN TRUST CO.



WILLIAM TAUSSIG,
VICE-PRES. UNION TRUST CO.,
PRES. ST. LOUIS BRIDGE CO.



FESTUS J. WADE,
PRESIDENT,
MERCANTILE TRUST CO.



LORENZO E. ANDERSON,
2ND VICE-PRESIDENT,
MERCANTILE TRUST CO.



GEORGE W. WILSON,
TREASURER,
MERCANTILE TRUST CO.



CLIFF H. McMILLAN,
SECRETARY,
MERCANTILE TRUST CO.

NOTABLE ST. LOUISANS IN 1900.



JAMES CAMPBELL,
STOCK & BOND BROKER,
VICE-PRES. LACLEDE GAS LIGHT CO.

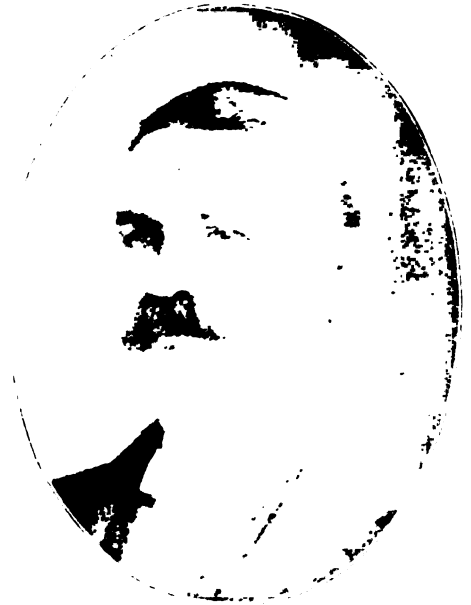

EDWARDS WHITAKER,
WHITAKER & HODGMAN, STOCK & BOND BROKERS,
PRES. ST. LOUIS TRANSIT CO.



SAMUEL A. GAYLORD,
BLESSING & CO., INVESTMENT SECURITIES,
BOND & STOCK BROKERS.



HENRY H. WERNSE,
WERNSE & DIECKMAN,
BOND & STOCK BROKERS.

NOTABLE ST. LOUISANS IN 1900



FRANK J. WARD,
PRESIDENT,
GAY LIFE TRUST CO.



LORENZO E. ANDERSON,
2ND VICE-PRESIDENT,
MERCANTILE TRUST CO.



CHARLES A. MASON,
VICE-PRESIDENT,
MERCANTILE TRUST CO.



CLIFF H. McMULLAN,
SECRETARY,
MERCANTILE TRUST CO.



JAMES CAMPBELL,
STOCK & BOND BROKER,
VICE-PRES. LACLEDE GAS LIGHT CO.



EDWARDS WHITAKER,
WHITAKER & HODGMAN, STOCK & BOND BROKERS,
PRES. ST. LOUIS TRANSIT CO.



SAMUEL A. GAYLORD,
GAYLORD, BLESSING & CO., INVESTMENT SECURITIES,
BOND & STOCK BROKERS.



HENRY H. WERNSE,
WERNSE & DIECKMAN,
BOND & STOCK BROKERS.



GEORGE L. EDWARDS,
PRES. A. G. EDWARDS & SONS BROKERAGE CO.
BANKERS AND BROKERS.



HARRY F. KNIGHT,
TREASURER,
A. G. EDWARDS & SONS BROKERAGE CO.



ALEXANDER D. GRANT,
SECRETARY,
A. G. EDWARDS & SONS BROKERAGE CO.



WILLIAM M. KOHN,
(DECEASED).
KOHN & CO., STOCK & BOND BROKERS.

NOTABLE ST. LOUISANS IN 1900



MAX KOLANY,
BUYER & BOND BROKER,
ST. LOUIS STOCK EXCHANGE



FRANK P. HAYS,
VICE PRES. LITTLE & HAYS INVESTMENT CO.
PRESIDENT MO. BANKERS' ASSOC., 1899-1900



W. H. RAWLINGS,
BUYER & RAWLINGS
BUYER & BOND BROKERS.



BENJAMIN ALTHEIMER,
PRES. ALTHEIMER & RAWLINGS
INVESTMENT CO.



A. G. EDWARDS,
MEMBER OF A. G. EDWARDS & SONS BROKERAGE CO.
STOCK AND BROKERS.



HARRY F. KNIGHT,
TREASURER,
A. G. EDWARDS & SONS BROKERAGE CO.



WILLIAM M. KOHN,
(DECEASED).
KOHN & CO., STOCK & BOND BROKERS.



MAX KOTANY,
STOCK & BOND BROKER.
PRES. ST. LOUIS STOCK EXCHANGE.



FRANK P. HAYS,
VICE-PRES. LITTLE & HAYS INVESTMENT CO.
PRESIDENT MO. BANKERS' ASSOC., 1899-1900.



EDWARD W. RAWLINGS,
VICE-PRES. ALTHEIMER & RAWLINGS
INVESTMENT CO., STOCK & BOND BROKERS.



BENJAMIN ALTHEIMER,
PRES. ALTHEIMER & RAWLINGS
INVESTMENT CO.



BENNETT WASSERMAN,
DIRECTOR, ST. LOUIS STOCK EXCHANGE,
MEMBER CHICAGO BOARD OF TRADE.



HENRY M. NOEL,
PRESIDENT,
NOEL-YOUNG BOND & STOCK CO.



WILLIAM G. BOYD,
TREAS. D. R. FRANCIS & BRO. COM. CO.,
PRES. MERCHANTS' EX., 1894.



WILLIAM P. KENNETT,
SEC. D. R. FRANCIS & BRO. COM. CO.,
PRES. MERCHANTS' EX., 1899.

NOTABLE ST. LOUISANS IN 1900



A. H. FAY,
STOCK & BOND
AGENTS.



GEORGE E. CRAWFORD,
OF GRANT & SONS,
STOCK & BOND BROKERS.



BENJAMIN C. JENKINS,
STOCKS AND BONDS,
NO. ST. LOUIS STOCK EXCHANGE.



JEFF WASSERMAN,
ST. LOUIS STOCK EXCHANGE,
CHICAGO BOARD OF TRADE.



HENRY M. NOEL,
PRESIDENT,
NEW YORK BOND & STOCK CO.



WILLIAM P. KENNETT,
SEC. D. R. FRANCIS & BRO. COM. CO.,
PRES. MERCHANTS' EX., 1899.



A. H. BAUER,
BAUER BROS., STOCK & BOND BROKERS.
DIRECTOR CONTINENTAL NATIONAL BANK.



GEORGE L. CRAWFORD,
J. E. CRAWFORD & SONS,
STOCK & BOND BROKERS.



JOSEPH GLASER,
BROKER.
MEMBER OF NEW YORK STOCK EXCHANGE.



BENJAMIN C. JINKINS,
STOCKS AND BONDS,
SEC. ST. LOUIS STOCK EXCHANGE.



EDWIN O. STANARD,
PRES. E. O. STANARD MILLING CO.,
PRES. MERCH. EX., 1866; LIEUT.-GOV. OF MO., 1868.



WILLIAM K. STANARD,
VICE-PRESIDENT,
E. O. STANARD MILLING CO.



LOUIS FUSZ,
PRES. REGINA FLOUR MILL CO.,
DIRECTOR, GERMAN SAVINGS INSTITUTION.



JOHN F. MEYER,
JOHN F. MEYER & SONS,
QUEEN CITY FLOUR MILLS.

NOTABLE STOCKHOLDERS



JAMES M. KEHLOR,
KEHLOR BROS. FLOUR,
DIRECTOR TOLEDO NATIONAL BANK



WILLIAM D. ORIN,
ORIGINATOR OF
THE VALLEY



J. E. FEIS,
SPORTERS,
CLERK.



C. K. DICKSON WALSH,
WITH KEHLOR BROS.,
DIRECTOR KINLOCH TELEPHONE CO.



WILLIAM K. OSARD,
MANAGER,
E. D. OSARD & SONS, INC. CO.

1868.



JOHN F. MEYER,
JOHN F. MEYER & SONS,
QUEEN CITY FLOUR MIL.

1868.



JAMES B. M. KEHLOR,
KEHLOR BROS., FLOUR,
DIRECTOR THIRD NATIONAL BANK



WILLIAM D. ORTHWEIN,
PRES. WM. D. ORTHWEIN GRAIN CO.,
DIRECTOR MISSISSIPPI VALLEY TRUST CO.



WILLIAM J. ORTHWEIN,
CHAS. F. ORTHWEIN'S SONS, GRAIN EXPORTERS,
DIRECTOR, CONTINENTAL NAT'L BANK.



C. K. DICKSON WALSI,
WITH KEHLOR BROS.,
DIRECTOR KINLOCH TELEPHONE CO.



ROBERT M. HUBBARD,
PRES. HUBBARD & MOFFITT COMMISSION CO.,
GRAIN COMMISSION MERCHANTS.



HENRY VOGELSSANG,
DIRECTOR,
HUBBARD & MOFFITT COMMISSION CO.



NATHANIEL L. MOFFITT,
VICE-PRESIDENT,
HUBBARD & MOFFITT COMMISSION CO.



CHARLES S. MOFFITT,
TREASURER,
HUBBARD & MOFFITT COMMISSION CO.



...
... COMMISSION;
... CO



...
BERT H. ...
DIRECTOR ...



...
... COMMISSION CO
... CO



WILLIAM L. GREEN, JR.,
PRESIDENT,
W. L. GREEN COMMISSION CO.



HENRY VOGELSSANG,

DIRECTOR

HUBBARD & MOFFITT COMMISSION



CHARLES S. MOFFITT,

TREASURER,

HUBBARD & MOFFITT COMMISSION



T. W. CARTER,

**T. W. CARTER & CO., GRAIN COMMISSION;
DIRECTOR SCHULTZ BELTING CO.**



BERT H. LANG,

**BERT H. LANG & CO., BROKERS;
DIRECTOR MERCHANTS' EXCHANGE.**



JAMES S. McGEHEE,

**SECRETARY, W. L. GREEN COMMISSION CO.,
GRAIN COMMISSION MERCHANTS.**



WILLIAM L. GREEN, JR.,

**PRESIDENT,
W. L. GREEN COMMISSION CO.**



ERNST G. HOFMANN,
PRESIDENT HOFMANN BROS. PRODUCE CO.,
PRODUCE COMMISSION MERCHANTS.



WILLIAM A. HUDSON,
PRESIDENT, HUDSON BROS. COMMISSION CO.,
PRODUCE AND COMMISSION.



NAT. WETZEL,
PRESIDENT,
WESTERN POULTRY & GAME CO.



WILLIAM H. WULZE,
PRESIDENT,
CAMP SPRINGS MILL CO.



THOMAS C. WITHERSPOON,
MEMBER,
ST. LOUIS COTTON EXCHANGE.



F. J. H. SMITH,
MEMBER,
ST. LOUIS COTTON EXCHANGE.



A. C. MEYER,
MANAGER,
ST. LOUIS COTTON EXCHANGE CO.,
ST. LOUIS, MO.



JOHN RING,
PROVISION BROKER.



WILLIAM A. HUDSON,
PRESIDENT, HUDSON BROS. COMMISSION CO.,
PRODUCE AND COMMISSION.



WILLIAM H. WULZE,
PRESIDENT,
CAMP SPRINGS MILL CO.



THOMAS C. WITHERSPOON,
MEMBER,
ST. LOUIS COTTON EXCHANGE.



REUBEN L. WOOSTER,
PRESIDENT,
DAYTON-WOOSTER GRAIN CO.



WILLIAM H. REDEMEYER,
PRES. REDEMEYER-HOLLISTER COMMISSION CO.,
PRODUCE AND FRUITS.



JOHN RING,
PROVISION BROKER.



CHRIS. SHARP,

**PRES. CHRIS. SHARP COMMISSION CO.,
PRESIDENT MERCHANTS' EXCHANGE, 1898.**



PHILLIPS P. WILLIAMS,

**PRESIDENT,
P. P. WILLIAMS GRAIN CO.**



LYNN B. BRINSON,

**PRESIDENT,
BRINSON-JUDD GRAIN CO.**



MARCUS BERNHEIMER,

**PRES. M. BERNHEIMER MILLING & MERC. CO.,
PRESIDENT MERCHANTS' EXCHANGE, 1891.**



ESER

JACOB D. GOLDMAN,
PRES. ADLER-GOLDMAN COM. CO.,
PRESIDENT LESSER COTTON CO.



EDWARD J. WILSON
PRESIDENT
P. P. WILLIAMS GRAIN



MARCUS BERNHEIMER
PRES. M. BERNHEIMER MILLING
PRESIDENT MERCHANTS' EX.



WILLIAM M. SENTER,
SENER & CO., COTTON FACTORS;
DIRECTOR UNION TRUST CO.



JAMES H. ALLEN,
PRES. ALLEN-WEST COMMISSION CO.;
PRESIDENT COTTON EXCHANGE.



JULIUS LESSER,
VICE-PRESIDENT,
LESSER COTTON CO.



JACOB D. GOLDMAN,
PRES. ADLER-GOLDMAN COM. CO.,
PRESIDENT LESSER COTTON CO.



JOSEPH C. TAYLOR,
PRES. GEORGE TAYLOR COMMISSION CO.,
COTTON FACTORS.



RICHARD W. UPSHAW,
SECRETARY, NAPOLEON HILL COTTON CO.,
COTTON FACTORS.



SAMUEL S. PINGREE,
F. C. TAYLOR & CO.,
GENERAL COMMISSION MERCHANTS.



L. L. PRINCE,
L. L. PRINCE & CO., COTTON MERCHANTS.,
PRESIDENT COTTON EXCHANGE, 1895-6.

NOTABLE ST. LOUISANS IN 1890



HENRY MARK,

EXPORTER OF RAW FURS



EDWARD BAKER

FALON, BELL & Co.
CUSTOM EXPORTERS



H. C.



HENRY A. DIAMANT,

PRESIDENT, ST. LOUIS COMMISSION CO.,
GENERAL COMMISSION MERCHANTS.



RICHARD W. UPSHAW,
SECRETARY, NAPOLES HILL COTTON CO.,
COTTON FACTORS.



L. L. PRINCE,
L. L. PRINCE & CO., COTTON MERCHANTS.,
PRESIDENT COTTON EXCHANGE, 1895-6.



HENRY MARX,
WOOL DEALER AND EXPORTER OF RAW FURS.



EDWARD BAKER,
PATON, BELL & CO.,
COTTON EXPORTERS.



ADAM WIEST,
COTTON BROKER.



HENRY A. DIAMANT,
PRESIDENT, ST. LOUIS COMMISSION CO.,
GENERAL COMMISSION MERCHANTS.



STEPHEN A. BEMIS,
VICE-PRESIDENT,
BEMIS BROS. BAG CO.



FRANCIS H. LUDINGTON,
PRESIDENT, H. & L. CHASE BAG CO.,
VICE-PRESIDENT, CENTRAL LEAD CO.



JOSEPH M. HAYES,
PRES. JOS. M. HAYES WOOLEN CO.,
VICE-PRES. CONTINENTAL NATIONAL BANK.



P. J. CUNNINGHAM,
PRESIDENT,
CUNNINGHAM BROS. WOOLEN CO.



DANIEL B. ROBINSON,
EX-PRESIDENT,
ST. LOUIS & SAN FRANCISCO R. R. CO.



W. H. ...
PRESIDENT,
ST. LOUIS & ...



CHARLES G. WARNER,
VICE-PRESIDENT,
ST. LOUIS & SAN FRANCISCO R. R. CO.



RUSSELL HARDING,
2ND VICE-PRES. & GEN. MANAGER,
MISSOURI PACIFIC RAILWAY CO.



STEPHEN A. BEMIS,
VICE-PRESIDENT,
BEMIS BROS. BAG CO.



FRANCIS H. LUDINGTON,
PRESIDENT, H. & L. CHASE BAG CO.,
VICE-PRESIDENT, CENTRAL LEAD CO.



P. J. CUNNINGHAM,
PRESIDENT,
CUNNINGHAM BROS. WOOLEN CO.



DANIEL B. ROBINSON,
EX-PRESIDENT,
ST. LOUIS & SAN FRANCISCO R. R. CO.



BENJAMIN F. YOAKUM,
PRESIDENT & GENERAL MANAGER,
ST. LOUIS & SAN FRANCISCO R. R. CO.



CHARLES G. WARNER,
1ST VICE-PRESIDENT,
MISSOURI PACIFIC RAILWAY CO.



RUSSELL HARDING,
2ND VICE-PRES. & GEN. MANAGER,
MISSOURI PACIFIC RAILWAY CO.



JOSEPH RAMSEY, JR.,
VICE-PRES. & GENERAL MANAGER,
WABASH R. R. CO.



HOWARD ELLIOTT,
GENERAL MANAGER,
BURLINGTON ROUTE.



SAMUEL W. FORDYCE,
PRESIDENT,
KANSAS CITY SOUTHERN RAILWAY CO.



ANDREW A. ALLEN,
VICE-PRES. & GENERAL MANAGER,
MISSOURI, KANSAS & TEXAS RY.



W. H. R
S. J. R



M. J. S
S. J. R



EDWARD S. ORR,

GENERAL AGENT,
BALTIMORE & OHIO SOUTHWESTERN RY. CO.





JAMES J. TURNER,
GENERAL MANAGER,
VANDALIA LINE.



F. H. BRITTON,
ACTING GENERAL MANAGER,
ST. LOUIS SOUTHWESTERN RY. CO.



WILLIAM S. MCCHESENEY, JR.,
VICE-PRES. & GENERAL MANAGER,
TERMINAL R. R. ASSOCIATION OF ST. LOUIS.



EDWARD S. ORR,
GENERAL AGENT,
BALTIMORE & OHIO SOUTHWESTERN RY. CO.



HENRY C. HAARSTICK,
PRES. ST. L. & MISS. VALLEY TRANS. CO.,
VICE-PRES. ST. LOUIS TRUST CO.



WILLIAM T. HAARSTICK,
VICE-PRES. ST. L. & MISS. VALLEY TRANS. CO.
DIRECTOR, NATIONAL BANK OF COMMERCE.



GEORGE J. TANSEY,
PRESIDENT,
ST. LOUIS TRANSFER CO.



ALONZO C. CHURCH,
VICE-PRESIDENT,
WIGGINS FERRY CO.



HENRY C. ...
PASSENGER & ...
ST. LOUIS, MO.



GEN. ...
MISSOURI



BRYAN SNYDER,
...
SAN FRANCISCO R. R. CO.

NOTABLE ST. LOUISANS IN 1900.



HENRY C. HAARSTICK,
PRES. ST. L. & MISS. VALLEY TRANS. CO.
VICE-PRES. ST. LOUIS TRUST CO.



WILLIAM T. HAARSTICK,
VICE-PRES. ST. L. & MISS. VALLEY TRANS. CO.
DIRECTOR, NATIONAL BANK OF COMMERCE.



GEORGE J. LAUDER,
VICE-PRES. ST. L. & MISS. VALLEY TRANS. CO.



ALONZO C. CHURCH,
VICE-PRESIDENT,
WIGGINS FERRY CO.



HENRY C. TOWNSEND,
GEN. PASSENGER & TICKET AGENT,
MISSOURI PACIFIC RAILWAY CO.,



JAMES BARKER,
GEN. PASSENGER & TICKET AGENT,
MISSOURI, KANSAS & TEXAS RAILWAY.



CHARLES S. CRANE,
GEN. PASSENGER & TICKET AGENT,
WABASH R. R. CO.



BRYAN SNYDER,
GENERAL PASSENGER AGENT,
ST. LOUIS & SAN FRANCISCO R. R. CO.

NOTABLE ST. LOUISANS IN 1900.



R. A. CAMPBELL,
GEN. FREIGHT & PASSENGER AGENT,
LOUISVILLE, EVANSVILLE & ST. LOUIS CONSOL. RY.



EDMUND W. LA BEUME,
GENERAL PASSENGER AGENT,
ST. LOUIS SOUTHWESTERN RY. CO.



GEORGE B. HORNER,
DIVISION PASSENGER AGENT,
LOUISVILLE & NASHVILLE R. R. CO.



EDMUND A. WILLIAMS,
GEN. PASSENGER & TICKET AGENT,
ST. LOUIS-PEORIA LINE.

NOTABLE ST. LOUISANS IN 1900



CHARLES M. PRATT,
CHAIRMAN,
SOUTHWESTERN PASSENGER BUREAU.



W. MORDECAI LEE,
MEMBER,
CENTRAL CAR SERVICE ASSOCIATION.



GEORGE WM. CALE,
CHAIRMAN,
SOUTHWESTERN FREIGHT COMMITTEE.



CHARLES A. PARKER,
COMMISSIONER,
ST. LOUIS TRAFFIC BUREAU.



R. A. CAMPBELL,

GEN. FREIGHT & PASSENGER AGENT,
INDIANAPOLIS, EVANSVILLE & ST. LOUIS CONSOL. RY.



EDMUND W. LA BEAUME,

GENERAL PASSENGER AGENT,
ST. LOUIS SOUTHWESTERN RY. CO.



EDMUND A. WILLIAMS,

GEN. PASSENGER & TICKET AGENT,
ST. LOUIS-PEORIA LINE.



CHARLES M. PRATT,
CHAIRMAN,
SOUTHWESTERN PASSENGER BUREAU.



W. MORTIMER PRALL,
MANAGER,
CENTRAL CAR SERVICE ASSOCIATION.



GEORGE WM. CALE,
CHAIRMAN,
SOUTHWESTERN FREIGHT COMMITTEE.



CHARLES A. PARKER,
COMMISSIONER,
ST. LOUIS TRAFFIC BUREAU.



WILMER C. STITH,
FREIGHT TRAFFIC MANAGER,
MISSOURI PACIFIC RAILWAY CO.



JAMES C. LINCOLN,
GENERAL FREIGHT AGENT,
MISSOURI PACIFIC RAILWAY CO.



MILTON KNIGHT,
FREIGHT TRAFFIC MANAGER,
WABASH R. R. CO.



COLUMBUS HAILE,
TRAFFIC MANAGER,
MISSOURI, KANSAS & TEXAS RAILWAY.



WILLIAM D. HOLLIDAY,
ASSI. GEN'L FREIGHT AGENT,
C. C. C. & ST. L. RY.



FRANK D. RUSSELL,
GENERAL FREIGHT AGENT,
BY ROUTE OF SAN FRANCISCO R. R.



NORVELL W. TAYLOR,
GENERAL FREIGHT AGENT,
VANDALIA LINE.



FRANK D. RUSSELL,
GENERAL FREIGHT AGENT,
BY ROUTE OF SAN FRANCISCO R. R.



WILMER C. SMITH,
FREIGHT TRAFFIC MANAGER,
MISSOURI PACIFIC RAILWAY CO.



JAMES C. LINCOLN,
GENERAL FREIGHT AGENT,
MISSOURI PACIFIC RAILWAY CO.



WILLIAM T. HART,
TRAFFIC MANAGER,
MISSOURI PACIFIC RAILWAY CO.



COLUMBUS HAILE,
TRAFFIC MANAGER,
MISSOURI, KANSAS & TEXAS RAILWAY.



WILLIAM D. HOLLIDAY,
ASST. GEN'L FREIGHT AGENT,
C., C., C. & ST. L. RY.



AUSTIN T. DREW,
GENERAL FREIGHT AGENT,
MISSOURI, KANSAS & TEXAS RAILWAY.



NORVELL W. TAYLOR,
GENERAL FREIGHT AGENT,
VANDALIA LINE.



FRANK D. RUSSELL,
GENERAL FREIGHT AGENT,
ST. LOUIS & SAN FRANCISCO R. R. CO.



JAMES W. WAY,
CHIEF ENGINEER,
MISSOURI PACIFIC RAILWAY CO.



SAMUEL B. FISHER,
CHIEF ENGINEER,
MISSOURI, KANSAS & TEXAS RY.



WILLIAM S. LINCOLN,
CHIEF ENGINEER,
WABASH R. R. CO.



JOHN W. TAYLOR,
ENGINEER, MAINTENANCE OF WAY,
TERMINAL R. R. ASSOCIATION OF ST. LOUIS.

NOTABLE ST. LOUISANS IN 1892



HORACE G. CLARK,
GENERAL SUPERINTENDENT,
MISSOURI PACIFIC RAILWAY CO.



MICHAEL SWEENEY
GENERAL SUPERINTENDENT
MISSOURI, KANSAS & TEXAS RY.



ELLSWORTH A. PECK,
GENERAL SUPERINTENDENT,
ST. LOUIS, IRON MOUNTAIN & SOUTHERN RY.



HORACE W. CLARKE,
SUPERINTENDENT,
MOBILE & OHIO R. R.



JAMES W. WAY,
CHIEF ENGINEER,
MISSOURI PACIFIC RAILWAY CO.



SAMUEL B. FISHER,
CHIEF ENGINEER,
MISSOURI, KANSAS & TEXAS RY.



JOHN W. TAYLOR,
ENGINEER, MAINTENANCE OF WAY,
NATIONAL R. R. ASSOCIATION OF ST. LOUIS



HORACE G. CLARK,
GENERAL SUPERINTENDENT,
MISSOURI PACIFIC RAILWAY CO.



MICHAEL SWEENEY,
GENERAL SUPERINTENDENT,
MISSOURI, KANSAS & TEXAS RY.



ELLSWORTH A. PECK,
GENERAL SUPERINTENDENT,
ST. LOUIS, IRON MOUNTAIN & SOUTHERN RY.



HORACE W. CLARKE,
SUPERINTENDENT,
MOBILE & OHIO R. R.



JOHN FITZGERALD,
SUPERINTENDENT OF TERMINALS,
LOUISVILLE & NASHVILLE R. R.



J. C. HOWE,
TREASURER,
ST. LOUIS, PEORIA & NORTHERN RY. CO.



FRANK HASTINGS HAMILTON,
SECRETARY & TREASURER,
ST. LOUIS & SAN FRANCISCO R. R. CO.



GEORGE K. WARNER,
TREASURER,
ST. LOUIS SOUTHWESTERN CO.



FRANK J. SMITH



GEORGE W. SMITH



JOSEPH C. JOHNSON
GENERAL AGENT
ST. LOUIS, MO. & NEW YORK, N. Y.



GEORGE J. POFF
GENERAL AGENT
MISSOURI, KANSAS & CO.



JAMES HAMILTON
NOTARY PUBLIC
SAN FRANCISCO, CALIF.

GEORGE K. WOOD
NOTARY PUBLIC
SAN FRANCISCO, CALIF.



FREDERICK L. O'LEARY,
TREASURER,
WABASH R. R. CO.



ALEXANDER DOUGLAS,
VICE-PRES. & GENERAL AUDITOR,
ST. LOUIS & SAN FRANCISCO R. R. CO.



SYDNEY C. JOHNSON,
GENERAL AUDITOR,
ST. LOUIS SOUTHWESTERN RY. CO.



GEORGE J. POLLOCK,
GENERAL AUDITOR,
MISSOURI, KANSAS & TEXAS RY.

NOTABLE ST. LOUISANS IN 1900.



EDWARD B. PRYOR,
ASSISTANT TO VICE-PRESIDENT,
WABASH R. R. CO.



CLARENCE F. PARKER,
GENERAL AGENT,
ILLINOIS CENTRAL R. R. CO.



LILBURN T. WESTRICH,
SUPERINTENDENT,
TOLEDO, ST. LOUIS & KANSAS CITY R. R. CO.



CHARLES C. McCARTY,
DIVISION PASSENGER AGENT,
ILLINOIS CENTRAL R. R. CO.

ST. LOUISANS IN 1900



FIELD,
AGENT,
VALLEY R. R. CO.

NO. 1. EAST LOUISIANS IN 1900



WILLIAM C. KELLY,
ASSISTANT GENERAL
MANAGER.



GEORGE F. PARKER,
GENERAL AGENT,
ILLINOIS CENTRAL R. R. CO.



LILBURN,
SUPERINTENDENT,
TOLEDO, ST. LOUIS & KANSAS



CHARLES C. MCCARTY,
DIVISION PASSENGER AGENT,
ILLINOIS CENTRAL R. R. CO.



WILLIAM D. STOVER,

AGENT STAR UNION LINE,
AND PENNSYLVANIA LINES WEST OF PITTSBURG.



WILLIAM M. BUSHNELL,

GENERAL FREIGHT AGENT,
ST. LOUIS-PEORIA LINE.



S. STOCKWELL DUDLEY,

AGENT KENAWHA DESPATCH,
FAST FREIGHT LINE.



EUGENE FIELD,

AGENT,
LEHIGH VALLEY R. R. CO.

NOTABLE ST. LOUISANS IN 1900.



CHARLES B. SEXTON,
COMMERCIAL AGENT,
NORTHERN PACIFIC RY. CO.



PHIL H. NOEL,
DISTRICT PASSENGER AGENT,
NORTHERN PACIFIC RY. CO.



WILLIAM E. ATMORE,
CITY PASSENGER AGENT, L. & N. R. R. CO.,
VICE-PRES. BOARD OF POLICE COM'RS.



THOMAS G. MCCLELLAN,
GENERAL WESTERN AGENT,
NASHVILLE, CHATTANOOGA & ST. LOUIS RY.



CHARLES N. STEVENS,
PURCHASING AGENT,
MISSOURI, KANSAS & TEXAS RY.



HENRY H. WELLMAN,
PURCHASING AGENT AND GENERAL STOREKEEPER,
WARREN R. R. CO.



EDWARD W. WHITE,
GENERAL WESTERN AGENT,
CENTRAL R. R. OF GEORGIA.



HENRY H. WELLMAN,
PURCHASING AGENT AND GENERAL STOREKEEPER,
WARREN R. R. CO.

NOTABLE ST. LOUISANS IN 1900.



CHARLES B. SUTTON,
COMMERCIAL AGENT,
NORTHERN PACIFIC RY. CO.



PHIL H. NOEL,
DISTRICT PASSENGER AGENT,
NORTHERN PACIFIC RY. CO.



THOMAS G. McCLELLAN,
GENERAL WESTERN AGENT,
NASHVILLE, CHATTANOOGA & ST. LOUIS RY.



CHARLES N. STEVENS,
PURCHASING AGENT,
MISSOURI, KANSAS & TEXAS RY.



CHARLES P. CHESEBRO,
GENERAL CAR ACCOUNTANT,
WABASH R. R. CO.



EDWARD W. WHITE,
GENERAL WESTERN AGENT,
CENTRAL R. R. OF GEORGIA.



HENRY H. WELLMAN,
PURCHASING AGENT AND GENERAL STOREKEEPER,
WABASH R. R. CO.



EDWARD S. MARSHALL,

GEN'L SALES AGENT, AMERICAN CAR & FOUNDRY CO.
VICR-PRES. MISSOURI RAILWAY EQUIPMENT CO.



GEORGE S. MARSHALL,

GENERAL SALES AGENT,
MISSOURI RAILWAY EQUIPMENT CO.



JAMES ADKINS.

SECRETARY & TREASURER,
ST. LOUIS TRANSIT CO.



HERMAN OVERSTOLZ,

FOREIGN EXCHANGE BANKER &
GEN. PASS. AGENT, HAMBURG-AMERICAN LINE.

NOTABLE ST. LOUISANS IN 1900



ROBERT ABELES,
JAMES & TAUSSIG,
REAL ESTATE AND TIMBER.



JOHN W. FRISTOE,
VICE PRESIDENT,
T. J. MOSS TIRE CO.



JAMES TAUSSIG,
JAMES & TAUSSIG REALTY CO.,
JAMES & TAUSSIG REAL ESTATE CO.



ISAAC P. LUSK,
GENERAL FRIGHT & PASSENGER AGENT,
"DIAMOND JOE" LINE STEAMERS.

NOTABLE ST. LOUISANS IN 1900.



EDWARD S. MARSHALL.

GEN. AGENT, AMERICAN CAR & FOUNDRY CO.
VICE PRES. MISSOURI RAILWAY EQUIPMENT CO.



GEORGE S. MARSHALL.

GENERAL SALES AGENT,
MISSOURI RAILWAY EQUIPMENT CO.



JAMES ADKINS.

CASH & TREASURER
COLUMBIAN EXHIBITION



HERMAN OVERMAN.

FOREIGN EXCHANGE BANKER
GEN. PASS. AGENT, HAMBURG



ROBERT ABELES,
ABELES & TAUSSIG,
LUMBER, RAILWAY TIES AND TIMBER.



JOHN W. FRISTOE,
VICE-PRESIDENT,
T. J. MOSS TIE CO.



BENJAMIN J. TAUSSIG,
PRESIDENT, CHARLES REALTY CO.,
PRESIDENT, LESTER REAL ESTATE CO.



ISAAC P. LUSK,
GENERAL FREIGHT & PASSENGER AGENT,
"DIAMOND JOE" LINE STEAMERS.



WILLIAM McMILLAN,

TREASURER, AND CHAIRMAN BOARD OF DIRECTORS,
AMERICAN CAR & FOUNDRY CO.



WILLIAM K. BIXBY,

PRESIDENT,
AMERICAN CAR & FOUNDRY CO.



ALEXANDER H. HANDLAN,

PRES. M. M. BUCK MANUFACTURING CO.,
RAILROAD SUPPLIES.



WILLIAM K. KAVANAUGH,

PRESIDENT,
INTERSTATE CAR TRANSFER CO.

NOTABLE ST. LOUISANS IN 1900



GEORGE J. KOBUSCH,
PRESIDENT ST. LOUIS CAR CO.,
ELECTION COMMISSIONER.



GEORGE W. B. SMITH,
PRESIDENT ST. LOUIS CAR CO.,
ELECTION COMMISSIONER.



EDWARD A. MORI,
PRESIDENT,
MORE-JONES BRASS & METAL CO.



FRED E. BINBY,
DISTRICT MANAGER,
AMERICAN CAR & FOUNDRY CO.



WILLIAM McMULLAN,

TREASURER AND CHAIRMAN BOARD OF DIRECTORS,
AMERICAN CAR & FOUNDRY CO.



WILLIAM K. BINBY,

PRESIDENT,
AMERICAN CAR & FOUNDRY CO.



HENRY H. HANDLAN,

GENERAL MANAGER,
AMERICAN CAR & FOUNDRY CO.



WILLIAM K. KAVANAUGH,

PRESIDENT,
INTERSTATE CAR TRANSFER CO.



GEORGE J. KOBUSCH,
PRESIDENT ST. LOUIS CAR CO.,
ELECTION COMMISSIONER.



PETER M. KLING,
SECRETARY & GENERAL MANAGER,
ST. LOUIS CAR CO.



EDWARD A. MORE,
PRESIDENT,
MORE-JONES BRASS & METAL CO.



FRED F. BINBY,
DISTRICT MANAGER,
AMERICAN CAR & FOUNDRY CO.



HENRY ELLIOT,
PRESIDENT,
ELLIOT FROG AND SWITCH CO.



HENRY ELLIOT, JR.,
VICE-PRESIDENT AND SECRETARY,
ELLIOT FROG & SWITCH CO.



W. H. ELLIOT,
GENERAL SUPERINTENDENT,
ELLIOT FROG & SWITCH CO.



EDWARD L. ADREON,
FIRST VICE-PRES. AND MANAGER,
THE AMERICAN BRAKE CO.



WALTER A. ZELICKER,
RAILWAY & MILL SUPPLIES.



HENRY ELLIOT
PRESIDENT
ELLIOT FROG AND SWITCH CO.



HENRY ELLIOT, JR.,
VICE-PRESIDENT AND SECRETARY,
ELLIOT FROG & SWITCH CO.



W. H. ELLIOT,
VICE-PRESIDENT AND
MANAGER,
ELLIOT FROG AND SWITCH CO.



EDWARD L. ADREON,
FIRST VICE-PRES. AND MANAGER,
THE AMERICAN BRAKE CO.



CHARLES A. THOMPSON,
RAILWAY SUPPLIES.



JOHN W. NUTE,
SECRETARY,
ST. LOUIS CAR WHEEL CO.



CLARENCE H. HOWARD,
SECRETARY,
SAFETY CAR HEATING & LIGHTING CO.



WALTER A. ZELNICKER,
RAILWAY & MILL SUPPLIES.



ROBERT W GREEN,
MANUFACTURERS' AGENT, AND
RAILWAY SUPPLIES.



FREDERICK A. JOHANN,
RAILWAY SUPPLIES.



SIDNEY H. WHEELHOUSE,
RAILWAY SUPPLIES AND SPECIALTIES.



JOHN S. MANCHESTER,
PRESIDENT,
RAILWAY SUPPLY CO.



WALTER R. CARTER,
SECRETARY & TREASURER,
PACIFIC EXPRESS CO.



THEODORE P. COOK,
SUPERINTENDENT,
WESTERN UNION TELEGRAPH CO.

111,120A

NOTABLE ST. LOUISANS IN 1900



ROBERT W. GREEN,
CASHIER, EAST AND
RAILWAY DEPOT.



FREDERICK A. JOHANN,
RAILWAY SUPPLIES.



JOHN S. MANCHESTER,



JOHN S. MANCHESTER,
PRESIDENT,
RAILWAY SUPPLY CO.



JOSEPH TEMPLE,
AGENT,
ADAMS EXPRESS CO.



WALTER R. CARTER,
SECRETARY & TREASURER,
PACIFIC EXPRESS CO.



HOPKINS J. HANFORD,
GENERAL MANAGER,
KINLOCH TELEPHONE CO.



THEODORE P. COOK,
SUPERINTENDENT,
WESTERN UNION TELEGRAPH CO.

1110261



JUSTIN S. KENDRICK,
MANAGER,
EQUITABLE LIFE ASSURANCE OF THE U. S.



JOHN C. ELLIOTT,
MANAGING AGENT FOR MO., I. T. & O. T.
MUTUAL LIFE INSURANCE CO. OF N. Y.



WALKER BUCKNER, JR.,
AGENCY DIRECTOR MISSOURI CLEARING
HOUSE, NEW YORK LIFE INS. CO.



T. D. KIMBALL,
AGENT WASHINGTON LIFE INS. CO. OF N. Y.,
FIRST MAYOR OF KIRKWOOD, MO.





JOHN C. ELLIOTT,

AGENT FOR MO., I. T. & O. T.
LIFE INSURANCE CO. OF N. Y.



T. D. KIMBALL,

AGENT WASHINGTON LIFE INS. CO. OF N. Y.,
FIRST MAYOR OF KIRKWOOD, MO.



EDGAR A. P. HAYNES,
MANAGER,
AETNA LIFE INSURANCE CO.



AUGUST GOERTS,
MANAGER GERMANIA LIFE
INSURANCE CO. OF NEW YORK.



RICHARD EVERETT,
MANAGER, THE PRUDENTIAL
LIFE INSURANCE CO. OF AMERICA.



JOHN L. WAY,
AGENT FOR MO., ARK., IA., NEB. & TEX.,
THE TRAVELERS' INS. CO.



ANSEL B. DENTON,
SUPT. FOR MISSOURI & KANSAS,
CONNECTICUT MUTUAL LIFE INS. CO.



EDGAR M. WOOLLEY,
GEN'L AGENT, CONNECTICUT MUTUAL,
LIFE INSURANCE CO. OF HARTFORD, CONN.



WILLIAM G. DAY,
GENERAL AGENT FOR MO.,
THE PROVIDENT LIFE & TRUST CO. OF PHILADELPHIA.



SYLVESTER JUDD,
MANAGER MANHATTAN LIFE
INSURANCE CO.



GEORGE C. MITCHELL,
MANAGER FRANKLIN LIFE
INSURANCE CO. OF ILLINOIS



W. S. D. BOLIN,
MANAGER UNION CENTRAL LIFE
INSURANCE CO. OF CINCINNATI, O.





ANSEL B. DENTON,
SUPERVISOR OF THE
GENERAL INVESTMENT DEPARTMENT



HENRY C. JONES,
MANAGING DIRECTOR



WILLIAM G. ...
GENERAL AGENT FOR MD.
THE PROVIDENT LIFE & TRUST CO. OF PHIL.



...
...



JAMES E. BAKER,
GENERAL AGENT NEW YORK
LIFE INSURANCE CO.



GEORGE C. MITCHELL,
MANAGER FRANKLIN LIFE,
INSURANCE CO. OF ILLINOIS.



WILLIAM H. HERRICK,
MANAGER PROVIDENT SAVINGS
LIFE ASSURANCE SOCIETY OF NEW YORK.



CHARLES D. BOLIN,
MANAGER UNION CENTRAL LIFE
INSURANCE CO. OF CINCINNATI, O.



WILLIAM E. ARENSMEYER,
SUPT. METROPOLITAN LIFE
INSURANCE CO. OF NEW YORK.



HENRY NEVISON,
SUPT. & GEN'L AGENT METROPOLITAN
LIFE INSURANCE CO. OF NEW YORK.



JOHN H. HIGGINBOTHAM,
SUPT. & GEN'L AGENT,
METROPOLITAN LIFE INS. CO.



THOMAS MASON,
SUPT. PRUDENTIAL INSURANCE
CO. OF NEWARK, N. J.





WILLIAM H. H. JONES,
SPECIAL AGENT,
FARMERS' LIFE INS. CO.



HENRY JONES,
SPECIAL AGENT,
FARMERS' LIFE INS. CO.



J. G. S. E. PUGGENBOTHAM,
SPECIAL AGENT,
FARMERS' LIFE INS. CO.



THOMAS M. ...
SPECIAL AGENT,
FARMERS' LIFE INS. CO.



GEORGE T. CRAM,
PRES. AMERICAN CENTRAL INS. CO. OF ST. LOUIS,
PRESIDENT MERCANTILE CLUB.



JOHN H. ADAMS,
SEC. AMERICAN CENTRAL INSURANCE
CO. OF ST. LOUIS.



EDWARD T. CAMPBELL,
ASST. SEC. AMERICAN CENTRAL
INSURANCE CO. OF ST. LOUIS.



LOUIS A. CERF,
VICE-PRES. COVENANT MUTUAL
LIFE INSURANCE CO. OF ST. LOUIS.



HENRY M. BLOSSOM,
PRES. H. M. BLOSSOM & CO.,
AGENCY CO., INSURANCE.



MARTIN COLLINS,
MARTIN COLLINS, SON & CO., INSURANCE.



FRANCIS D. HIRSCHBERG,
F. D. HIRSCHBERG & BRO., FIRE INSURANCE.



CHARLES L. CRANE,
GENERAL INSURANCE AGENT.

NOTABLE ST. LOUISANS IN 1900



W. H. BAKER
MANAGER



PAUL F. BUCKLE
MANAGER
FIRE INS. CO. OF ST. LOUIS



GEORGE H. CAPEN,
FIRE INSURANCE,
& RUBBER CO.



ROBERT BRECK,
GENERAL INSURANCE



MARTIN COLLINS,
MARTIN COLLINS, SON & CO., INSURANCE.



WILLIAM M. GREGG,
WILLIAM M. GREGG, GENERAL INSURANCE



CHARLES L. CRANE,
GENERAL INSURANCE AGENT.



SAMUEL DAVIS CAPEN,
GEO. D. CAPEN & CO.,
FIRE INSURANCE.



PAUL THEEGARTEN,
MANAGER ST. LOUIS OFFICE, GERMANIA
FIRE INSURANCE CO. OF NEW YORK.



GEORGE H. CAPEN,
GEO. D. CAPEN & CO., FIRE INSURANCE.
PRES. CAPEN BELTING & RUBBER CO.



ROBERT BRECK,
GENERAL INSURANCE.



WESTERN BASCOME,
WESTERN BASCOME & CO., INS.,
BRITISH VICE-CONSUL.



WILLIAM BULL,
GENERAL AGENT,
SOUTHERN INSURANCE CO.



JNO. R. TRIPLETT,
JNO. R. TRIPLETT'S INS. AGENCY,
SEC. OF THE DIOCESE OF MISSOURI (EPISCOPAL).



MOSES FRALEY,
GENERAL UNDERWRITER,
FIRE & LIABILITY INSURANCE.

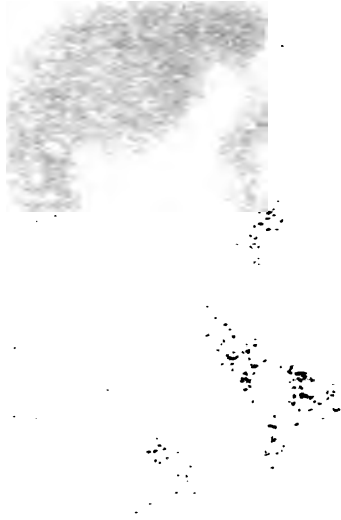

NOTABLE ST. LOUISANS IN 1900.



JAMES M. BASCOME,
JAMES M. BASCOME & CO., INS.,
ENGLISH VICE-CONSUL.



WILLIAM BULL,
GENERAL AGENT,
SOUTHERN INSURANCE CO.



JAMES M. FRALEY,
GENERAL UNDERWRITER,
FIRE & LIABILITY INSURANCE CO.



MOSES FRALEY,
GENERAL UNDERWRITER,
FIRE & LIABILITY INSURANCE CO.



ALBERT C. TREBUS,
TREBUS & KREISMANN,
INSURANCE.



FRED H. KREISMANN,
TREBUS & KREISMANN,
INSURANCE.



SAMUEL G. KENNEDY,
INSURANCE.



STATIUS KEHRMANN, JR.,
GENERAL INSURANCE AGENT.



WALLACE DELAFIELD,
DELAFIELD & SNOW,
INSURANCE.



LEWIS E. SNOW,
DELAFIELD & SNOW,
INSURANCE.



ERNEST PEUGNET,
PEUGNET & HEMENWAY,
FIRE INSURANCE.



JAMES A. WATERWORTH,
PROPRIETOR,
ST. LOUIS INSURANCE SURVEYS.

NOTABLE ST. LOUISANS IN 1900



C. J. CAIN,
MANAGER,
ST. LOUIS BREWERY



R. A. HOFFMANN,
GEN'L AGENT FIDELITY & CASUALTY CO
OF NEW YORK.



C. J. CAIN, JR.,
MANAGER,
ST. LOUIS BREWERY



CURTIS C. GARDINER,
GEN'L AGENT HARFORD STEAM
BOILER INSPECTION & INSURANCE CO.



JOHN W. DELAFIELD,
DELAFIELD & SNOW,
INSURANCE.



LEWIS E. SNOW,
DELAFIELD & SNOW,
INSURANCE.



JAMES A. WATERWORTH,
PROPRIETOR,
ST. LOUIS INSURANCE SURVEYS.



THEODORE E. GATY,
THIRD VICE-PRES. & GEN'L MANAGER,
UNION CASUALTY & SURETY CO.



R. A. HOFFMANN,
GEN'L AGENT FIDELITY & CASUALTY CO.
OF NEW YORK.



CURTIS C. GARDINER, JR.,
ASST. GEN'L AGENT SOUTHWESTERN DEPT.,
HARTFORD STEAM BOILER INSPECTION & INS. CO.



CURTIS C. GARDINER,
GEN'L AGENT HARTFORD STEAM
BOILER INSPECTION & INSURANCE CO.



W. A. REID,
RESIDENT MANAGER,
FIDELITY & CASUALTY CO. OF NEW YORK.



THOMAS CAREY HENNINGS,
GENERAL MANAGER AND ATTORNEY,
AMERICAN BONDING & TRUST CO.



JOHN C. BARROWS,
DIST. MANAGER ACCIDENT DEPARTMENT,
AETNA LIFE INS. CO.



R. L. RINAMAN,
MANAGER,
AMERICAN SURETY CO. OF NEW YORK.



JOSEPH B. COOK,
REAL ESTATE AGENT, 1111 1/2

JAMES M. CARPENTER,
REAL ESTATE DEALER; PRES. HOPE MUTUAL
FIRE INS. CO.; EX-PRES. JEFFERSON BANK.



W. A. BOOTH,
GENERAL MANAGER,
FIDELITY & COLONY CO. OF NEW YORK.



THOMAS CAREY HENNINGS,
GENERAL MANAGER AND ATTORNEY,
AMERICAN BONDING & TRUST CO.



...



R. E. RICHMOND,
MANAGER,
AMERICAN SURETY CO. OF ST. LOUIS.



SIDNEY M. PHELAN,
PRES. THE AMERICAN CREDIT
INDEMNITY CO. OF NEW YORK.



WALLACE C. BUTLER,
W. C. BUTLER & SON,
INSURANCE ADJUSTERS.



JOSEPH DORMITZER,
REAL ESTATE AGENT AND EXPERT.



JAMES M. CARPENTER,
REAL ESTATE DEALER; PRES. HOPE MUTUAL
FIRE INS. CO.; EX-PRES. JEFFERSON BANK.



LAWRENCE B. PIERCE,
CHAS. H. TURNER & CO.,
GEN'L REAL ESTATE & FINANCIAL AGENTS.



CHAS. H. TURNER,
CHAS. H. TURNER & CO., GEN'L R. E. & FIN. AGTS.,
PRES. ST. LOUIS & SUBURBAN R. R.



WILSON P. H. TURNER,
PRESIDENT,
TURNER REAL ESTATE CO.



CLAUDE KILPATRICK,
PRESIDENT,
RUTLEDGE & KILPATRICK REALTY CO.



M. R. COLLINS, JR.

MANAGER, COLLINS & CO.,
1000 N. 10TH ST., ST. LOUIS, MO.



J. A. S. CLARK,

MANAGER, CLARK & CO.,
1115 N. 10TH ST., ST. LOUIS, MO.



FLETCHER R. HARRIS,

MANAGER,
HARRIS & CO.,
1000 N. 10TH ST., ST. LOUIS, MO.



JOHN G. McNAIR,

PRES. AMERICAN ORCHARD CO., McNAIR
ORCHARD CO., AND McNAIR FRUIT & LAND CO.



CAMPBELL B. PIERCE,
CHAS. H. TURNER & CO.,
GEN'L REAL ESTATE & FINANCIAL AGENTS



CHAS. H. TURNER,
CHAS. H. TURNER & CO., GEN'L R. E. & FIN. AGTS.,
PRES. ST. LOUIS & SUBURBAN R. R.



CHARLES H. TURNER,



CLAUDE KILPATRICK,
PRESIDENT,
KUTLEDGE & KILPATRICK REALTY CO.



M. R. COLLINS, JR.,
M. R. COLLINS, JR., & CO., REAL ESTATE;
VICE-PRES. & SEC. COLLINS REALTY CO.



J. V. S. BARRET,
REAL ESTATE FINANCIER,
PRES. ACME BRAKE CO.



FLETCHER R. HARRIS,
TREASURER,
M'NAIR & HARRIS REAL ESTATE CO.



JOHN G. McNAIR,
PRES. AMERICAN ORCHARD CO., M'NAIR
ORCHARD CO., AND M'NAIR FRUIT & LAND CO.



JOHN E. LOVE,
LOVE & SONS,
REAL ESTATE AGENTS.



JAMES H. MAGUIRE,
PRESIDENT,
JOHN MAGUIRE REAL ESTATE CO.



CHARLES M. HAYS,
PRESIDENT,
HAYDEL REALTY CO.



HENRY L. HAYDEL,
PRESIDENT,
HAYDEL REALTY CO.



CHARLES GREEN,
PRES. THE CHARLES GREEN REAL ESTATE CO.,
REAL ESTATE.



PAUL JONES,
PAUL JONES & CO.,
REAL ESTATE & FINANCE.



JOSEPH P. WHYTE,
REAL ESTATE & FINANCIAL AGENT.



STEPHEN PECK,
STEPHEN PECK & BRO., REAL ESTATE; PRES. ST. L.
GOLD RECOV. CO. AND PARAGON LAND & LUMBER CO.



JOHN E. LOVE,
LOVE & SONS,
REAL ESTATE AGENTS.



JAMES H. MAGUIRE,
PRESIDENT,
JOHN MAGUIRE REAL ESTATE CO.



EUGENE H. BENOIST,
REAL ESTATE.



HENRY L. HAYDEL,
PRESIDENT,
HAYDEL REALTY CO.

NOTABLE ST. LOUISANS IN 1900



CHARLES GREEN,
GREEN REAL ESTATE CO.,
REAL ESTATE.



PAUL JONES,
PAUL JONES & CO.,
REAL ESTATE & FINANCE.



C. WHYTE,
REAL AGENT.



STEPHEN PECK,
STEPHEN PECK & BRO., REAL ESTATE; PRES. ST. L.
GOLD RECOV. CO. AND PARAGON LAND & LUMBER CO.



CHARLES F. VOGEL,
REAL ESTATE & FINANCIAL AGENT.



HENRY HIEMENZ, JR.,
REAL ESTATE & FINANCIAL AGENT,
DIRECTOR, GERMAN-AMERICAN BANK.



DAVID F. KAIME,
VICE-PRES. J. E. KAIME & BRO. R. E. CO.;
TRUSTEE MISSOURI BOTANICAL GARDEN.



JOSEPH A. DUFFY,
JOSEPH A. DUFFY & CO.,
REAL ESTATE.

NOTABLE ST. LOUISANS 1908



THEODORE HEMMELMANN, JR.,
VICE-PRES. AIPLE & HEMMELMANN R. E. CO.,
ASSESSOR & COLLECTOR OF WATER RATES.



OTTO L. MERSMAN,
REAL ESTATE.



J. H. GUNDLACH,
REAL ESTATE & LOANS,
EX-PRES. NORTH ST. LOUIS IMPR. AM. B.



• CHARLES F. VOGEL,
REAL ESTATE & FINANCIAL AGENT.



HENRY HIEMENZ, JR.,
REAL ESTATE & FINANCIAL AGENT,
DIRECTOR, GERMAN-AMERICAN BANK.



• JAMES W. ...
...
...
...



JOSEPH A. DUFFY,
JOSEPH A. DUFFY & CO.,
REAL ESTATE.



THEODORE HEMMELMANN, JR.,
VICE-PRES. AIPLE & HEMMELMANN R. E. CO.,
ASSESSOR & COLLECTOR OF WATER RATES.



ALBERT J. AIPLE,
PRESIDENT,
AIPLE & HEMMELMANN R. E. CO.



OTTO L. MERSMAN,
REAL ESTATE.



J. H. GUNDLACH,
REAL ESTATE & LOANS,
EX-PRES. NORTH ST. LOUIS IMPT. ASS'N.



SAMUEL S. SCOTT,
SCOTT & FARRAR,
REAL ESTATE & FINANCIAL AGENTS.



F. H. WOOD,
PICQUET BROS. & WOOD,
SUBURBAN REAL ESTATE.



GEORGE P. ANDREWS,
ANDREWS, RICE & CO.,
REAL ESTATE & FINANCIAL AGENTS.



OREON E. SCOTT,
OREON E. SCOTT & CO., R. E. & INS.,
MEMBER OF ST. LOUIS BAR.

NOTABLE ST. LOUISANS IN 1900



OSCAR H. VIEHLS.

PRES. CLAU'S VIEHLS REALTY & INS. CO.,
PRES. ST. LOUIS PAPER BOX CO.



C. R. H. DAVIS.

PRES. CH.
C. R. H. DAVIS REAL ESTATE CO.



E. W. PARAMORE.

PARAMORE BROS. & CO.,
INVESTMENT SECURITIES.



JOSEPHUS R. LEMEN, M. D.,

PROF. PHYSICAL DIAGNOSIS & THERAPEUTICS,
MARDON SIMS COLLEGE.



SAMUEL S. SCOTT.

SCOTT & PARKER,
REAL ESTATE & FINANCIAL AGENTS.



F. H. WOOD.

PIQUET BROS. & WOOD,
SUBURBAN REAL ESTATE.



WILLIAM A. DREWS.

DREWS & CO.,
REAL ESTATE AGENTS.



OREON E. SCOTT.

OREON E. SCOTT & CO., R. E. & INS.,
MEMBER OF ST. LOUIS BAR.



OSCAR H. VIETHS.

PRES. CLAUS VIETHS REALTY & FIN. CO.,
PRES. ST. LOUIS PAPER BOX CO.



C. R. H. DAVIS,

PRESIDENT,
C. R. H. DAVIS REAL ESTATE CO.



F. W. PARAMORE,

PARAMORE BROS. & CO.,
INVESTMENT SECURITIES.



JOSEPHUS R. LEMEM, M. D.,

PROF. PHYSICAL DIAGNOSIS & THERAPEUTICS,
MARION-SIMS COLLEGE.



YOUNG H. BOND, M. D.,
DEAN AND PROF. OF GYNECOLOGY,
MARION-SIMS COLLEGE.



GUSTAV BAUMGARTEN, M. D.,
DEAN & PROF. PRACTICE OF MEDICINE,
MEDICAL DEPARTMENT, WASHINGTON UNIVERSITY.



WALTER B. DORSETT,
PRES. STATE MED. ASSN., PROF. OF OBSTETRICS AND
CLINICAL GYNECOLOGY, BEAUMONT MED. COL.



JOHN GREEN, M. D.,
SPECIAL PROF. OF OPHTHALMOLOGY,
WASHINGTON UNIVERSITY.



JAMES C. ROBINSON, A. B., M. D., LL. D.

PROF. PRINCIPLES AND PRACTICE
OF SURGERY, UNIVERSITY OF CALIFORNIA

ELISHA H. GREGORY, M. D.,

PROF. PRINCIPLES OF SURGERY, WASHINGTON UN.
CHIEF SURGEON MULLANPHY HOSPITAL.



YOUNG H. BOND, M. D.,
DEAN AND PROF. OF GYNECOLOGY,
MARTIN SIMS COLLEGE.



GUSTAV BAUMGARTEN, M. D.,
DEAN & PROF. PRACTICE OF MEDICINE,
MEDICAL DEPARTMENT, WASHINGTON UNIVERSITY.



CHARLES B. GERSCOTT,
DEAN AND PROF. OF CLINICAL OBSTETRICS AND
GYNÆCOLOGY, WASHINGTON UNIVERSITY, ST. LOUIS, MO.



JOHN GREEN, M. D.,
SPECIAL PROF. OF OPHTHALMOLOGY,
WASHINGTON UNIVERSITY.



HERMAN TUHOLSKE, M. D.,
PROF. OF CLINICAL SURGERY,
WASHINGTON UNIVERSITY.



JOHN B. JOHNSON, M. D.,
PROF. EMERITUS, PRINCIPLES AND PRACTICE
OF MEDICINE, WASHINGTON UNIVERSITY.



PAUL GERVAIS ROBINSON, A. B., M. D., LL. D.
PROF. EMERITUS, PRINCIPLES AND PRACTICE
OF MEDICINE, WASHINGTON UNIVERSITY.



ELISHA H. GREGORY, M. D.,
PROF. PRINCIPLES OF SURGERY, WASHINGTON UNIV.,
CHIEF SURGEON MULLANPHY HOSPITAL.



CHARLES HAMILTON HUGHES, M. D.,
PRES. OF FACULTY & PROF. OF NERV. DISEASES, BARNES
MED. COL.; MEM. JUD. & EXEC. COUN. AMER. M. A.



THOMAS O'REILLY, M. D.,
GRAD. ROYAL COLL. OF PHYS. & SURGS., LONDON,
ENG., DIRECTOR MISSISSIPPI VALLEY TRUST CO.



H. N. SPENCER, M. D.,
PROF. OF DISEASES OF THE EAR,
WASHINGTON UNIVERSITY.



FRANK R. FRY, A. M., M. D.,
PROF. OF DISEASES OF THE NERVOUS SYSTEM,
WASHINGTON UNIVERSITY.



DR. W. M. D.,
WASHINGTON UNIV.,
P. C. HOSPITAL.



CHARLES HAMILTON HUGHES, M. D.,
PRES. OF FACULTY & PROF. OF NERV. DISEASES, BARNES
MED. COL.; MEM. JUD. & EXEC. COUN. AMER. M. A.



THOMAS O'REILLY, M. D.,
GRAD. ROYAL COLL. OF PHYS. & SURG., LONDON;
ENG., DIRECTOR MISSISSIPPI VALLEY UNIV.



CHARLES S. FOWLER, M. D.,
PROF. OF DISEASES OF THE EAR,
UNIVERSITY.



FRANK R. FRY, A. M., M. D.,
PROF. OF DISEASES OF THE NERVOUS SY.
WASHINGTON UNIVERSITY.



GEORGE M. TUTTLE, M. D.,
LECTURER ON THERAPEUTICS, WASHINGTON UNIV.,
PHYS. TO ST. LUKE'S & MARTHA PARSONS HOSP.



ROBERT MONROE FUNKHOUSER, M. D., LL. D.
PRES. ST. LOUIS MEDICAL SOCIETY,
PRES. MISSOURI MEDICAL LEAGUE.



PAUL YOER TUPPER, M. D.,
PROF. OF APPLIED ANATOMY & OPER. SURG., WASH-
INGTON UNIV., PRES. STATE ANATOMICAL BOARD.



FRANK A. GLASGOW, M. D.,
PROF. OF CLIN. GYNECOLOGY, WASHINGTON UNIV.,
GYNECOLOGIST OF MULLANPHY HOSPITAL.



LEONIDAS H. LAIDLEY, M. D.,
PROF. GYNECOLOGY AND PELVIC SURGERY,
BEAUMONT MEDICAL COLLEGE.



FRANK J. LUTZ, M. D.,
DEAN AND PROF. OF SURGERY BEAUMONT MED. COL.;
CHIEF SURG. ALEXIAN BROTHERS HOSP.



WALDO BRIGGS, M. D.,
PROF. OF SURGERY ST. LOUIS COLLEGE OF PHYS. &
SURGS.; CONSULTING SURG. CITY & FEMALE HOSPS.



REMY J. STOFFEL, M. D.,
PROF. MATERIA MEDICA, THERAPEUTICS & DIS. OF
CHILDREN, BEAUMONT MED. COL.



FRANK FORD LEWIS, M. D.,
CLINICIAN, OPHTHALMIC SURGEON, WARREN SINGMASTER BUILDING,
CLINICAL SURGEON, CITY HOSPITAL



ROBERT BARCLAY, A. M., M. D.,
CLINICAL SURGEON, CITY, MO., PAC. RY. CO. & BAPT.
HOSPITALS AND ST. LOUIS INFIRMARY.



W. M. D.
CLINICIAN



JOHN T. LAREW, M. D.,
PROF. SURGICAL ANATOMY & CLINICAL SURGERY,
BEAUMONT MEDICAL COLLEGE



THOMAS H. CURTIS, M. D.,
 PROF. OF ANATOMY, SURGERY, & GYNECOLOGY,
 ST. LOUIS COLLEGE OF PHYSICIAN & SURGEONS.



FRANK J. LUTZ, M. D.,
 DEAN AND PROF. OF SURGERY, BEAUMONT HOSPITAL,
 CHIEF ST. JOSEPH ALUMNA BROTHERS HALL.



W. C. GRIGGS, M. D.,
 PROF. OF ANATOMY, SURGERY & GYNECOLOGY,
 COLLEGE OF PHYS. & SURG., ST. LOUIS,
 ST. LOUIS COLLEGE OF PHYSICIAN & SURGEONS.



REMY J. STOFFEL, M. D.,
 PROF. MATERIA MEDICA, THERAPEUTICS,
 CHILDREN, BEAUMONT HOSPITAL.



BRANSFORD LEWIS, M. D.,
PROF. OF GENITO-URINARY SURG. MARION-SIMS COL.;
CONSULTING SURGEON CITY HOSPITAL.



ROBERT BARCLAY, A. M., M. D.,
AURAL SURG. CITY, MO. PAC. RY. CO. & BAPT.
HOSPS. AND ST. MARY'S INFIRMARY.



PHILIP SKRAINKA, M. D.,
PHYSICIAN & SURGEON.



JOHN T. LAREW, M. D.,
PROF. SURGICAL ANATOMY & CLINICAL SURGERY,
BEAUMONT MEDICAL COLLEGE.



GEDDON ROGERS DUDLEY, M. D.,
MEMBER ST. LOUIS MEDICAL SOCIETY;
EDITOR ST. LOUIS COURIER OF MEDICINE.



CHARLES H. DIXON, M. D.,
CHIEF SURGICAL CLINIC AND CLINICAL
LECTURER, WASHINGTON UNIVERSITY.



EDWARD J. VAUGHAN, M. D.,
PROF. OF SURGERY,
ST. LOUIS UNIVERSITY.



EDGAR MOORE SENSENEY, M. D.,
PROF. OF DIS. OF NOSE, THROAT AND CHEST, WASH.
UNIV., PHYS. IN CHARGE OF MED. DEPT., MULL. HOS.



HUGO MAX v. STARKLOFF, M. D.,
PROF. OF ORTHOPEDIC SURGERY,
MARION-SIMS COLLEGE.



EDWIN S. LEMOINE, M. D.,
EX-SEC. AMERICAN MEDICAL ASSOCIATION,
EX-PRES. ST. L. OBSTETRICAL & GYNECOLOGICAL SOC.



EDWARD W. SAUNDERS, M. D.,
PROF. DISEASES OF CHILDREN, ETC.,
WASHINGTON UNIVERSITY.



HARVEY GILMER MUDD, M. D.,
PROF. OF CLINICAL SURGERY,
WASHINGTON UNIVERSITY.



WILLIAM PORTER, M. D.,
 SENIOR ATTENDING PHYSICIAN,
 MOUNT ST. ROSE THROAT & CHEST HOSPITAL.



BENJAMIN M. HYPES, M. D.,
 PROF. OF OBSTETRICS,
 MARION-SIMS COLLEGE.



HANAU W. LOEB, M. D.,
 PROF. OF DISEASES OF NOSE & THROAT, MARION-SIMS
 COL.; ED. ANNALS OTOLOGY, RHINOLOGY & LARYNG'Y.



ROBERT LUEDECKING, M. D.,
 PROF. OF DISEASES OF CHILDREN,
 WASHINGTON UNIVERSITY.



JOHN A. ...
...
...



HENRY LLOYD, M. D.,
PHYSICIAN & SURGEON,
CITY CORNER.



WILLIAM PORTER, M. D.,
SENIOR ATTENDING PHYSICIAN,
MOUNT SE. ROSE THROAT & CHEST HOSPITAL.



BENJAMIN M. HYPES, M. D.,
PROF. OF OBSTETRICS,
MARION-SIMS COLLEGE.



CHARLES E. FISHER, M. D.,
CLINICAL PROF. OF OBSTETRICS,
MARION-SIMS COLLEGE,
DEPT. OF OBSTETRICS & GYNECOLOGY & LARYNGOLOGY.



ROBERT LUEDEKING, M. D.,
PROF. OF DISEASES OF CHILDREN,
WASHINGTON UNIVERSITY.



MAX C. STARKLOFF, M. D.,
PHYSICIAN & SURGEON,
HEALTH COMMISSIONER.



HERMAN L. NIERTERT, M. D.,
SUPERINTENDENT & SURGEON IN CHARGE,
CITY HOSPITAL.



EDWARD C. RUNGE, M. D.,
SUPERINTENDENT,
ST. LOUIS INSANE ASYLUM.



HENRY LLOYD, M. D.,
PHYSICIAN & SURGEON,
CITY CORONER.



GEORGE CLINTON CRANDALL, B. S., M. D.,
PROF. PRINCIPLES AND PRACTICE OF MEDICINE,
MARION-SIMS COLLEGE.



EDWIN CLARK BURNETT, M. D.,
LECTURER, WASHINGTON UNIVERSITY,
CHIEF CLINIC GENITO-URINARY SURGERY.



CHARLES HUNT POWELL, A. M., M. D.,
PROF. PHYSICAL DIAGNOSIS AND CLINICAL MEDICINE,
BARNES MEDICAL COLLEGE.



CHARLES G. CHADDOCK, M. D.,
PROF. OF DISEASES OF NERVOUS SYSTEM,
MARION-SIMS COLLEGE.



JOSEPH J. LAWRENCE, A. M., M. D.,

EDITOR & PROPRIETOR,
MEDICAL BRIEF.



OTTO E. FORSTER, M. D.,

PHYSICIAN & SURGEON,
POLICE COMMISSIONER.



ROBERT E. WILSON,

LECTURER ON ORTHOPAEDIC SURGERY,
ST. LOUIS COLLEGE OF PHYSICIANS & SURGEONS.



I. N. LOVE, M. D.,

PRES. AMERICAN MEDICAL EDITORS' ASSN.,
FOUNDER, EDITOR AND OWNER MEDICAL MIRROR.



HENRY L. WOLFNER, M. D.,
CLINICAL LECTURER ON DISEASES OF THE EYE,
WASHINGTON UNIVERSITY.



EDWARD H. HIGBEE, JR., M. D.,
ASSISTANT TO OPHTHALMIC CLINIC,
WASHINGTON UNIVERSITY.



CARL FISCH, Ph. D., M. D.,
PHYSICIAN & SURGEON.



JOSEPH SPIEGELHALTER, M. D.,
PHYSICIAN & SURGEON.



SEVILL, M. D.,

PRACTICE OF SURGERY,
COLLEGE.



HENRY L. WOLFNER, M. D.,
CLINICAL LECTURER ON DISEASES OF THE EYE,
WASHINGTON UNIVERSITY.



EDWARD H. HIGBEE, JR., M. D.,
ASSISTANT TO OPHTHALMIC CLINIC,
WASHINGTON UNIVERSITY.



CARL FISCHER, D. M. D.,
DENTIST & SURGEON.



JOSEPH SPIEGLER,
PHYSICIAN.



FRANCIS REDER, M. D.,
PHYSICIAN & SURGEON.



JOHN C. LEBRECHT, M. D.,
PHYSICIAN & SURGEON.



WILLIAM J. LANGAN, M. D.,
PHYSICIAN & SURGEON.



EUGENE J. NEVILLE, M. D.,
LECTURER PRINCIPLES & PRACTICE OF SURGERY,
BEAUMONT MEDICAL COLLEGE.



WILLIAM A. McCANDLESS, M. D.,
PROF. CLINICAL SURGERY, BEAUMONT MED. COL.,
CHIEF SURGEON, ST. MARY'S INFIRMARY.



MEYER J. EPSTEIN, M. D.,
PROF. GENITO-URINARY DISEASES, ETC.,
ST. LOUIS COLLEGE OF PHYSICIANS & SURGEONS.

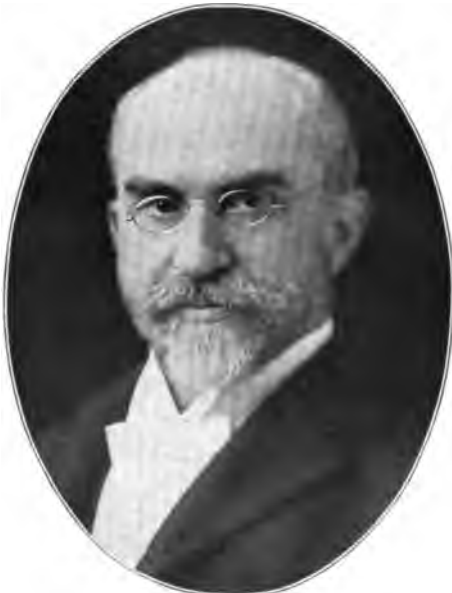

HENRY W. HERMANN, M. D.,
ATTENDING PHYSICIAN ST. VINCENT'S INST.,
LATE PROF. NERVOUS DIS., ST. L. P.-G. SCHOOL OF MED.



A. H. MEISENBACH, M. D.,
LATE PROF. SURGERY, MARION-SIMS COLLEGE,
CONSULTING SURGEON, CITY HOSPITAL.



W. H. HARRISON, M. D.,
PROF. OF SURGERY,
LUTHERAN HOSPITAL.



W. H. HARRISON, M. D.,
PROF. OF SURGERY,
LUTHERAN HOSPITAL.



W. H. HARRISON, M. D.,
PROF. OF SURGERY,
LUTHERAN HOSPITAL.



W. H. HARRISON, M. D.,
PROF. OF SURGERY AND ANATOMY,
CHIEF SURGEON, LUTHERAN HOSPITAL.



DR. J. EPSTEIN, M. D.,
CLINICAL LECTURER IN
INTERNAL MEDICINE,
UNIVERSITY OF PENNSYLVANIA



M. D.,
CLINICAL LECTURER,
UNIVERSITY OF PENNSYLVANIA



A. H. MEISENBACH, M. D.,
LATE PROF. SURGERY, MARION SIMS COLLEGE,
CONSULTING SURGEON, CITY HOSPITAL



W. HENDERSON MAYFIELD, M. D.,
SURGEON-IN-CHIEF,
MAYFIELD SANITARIUM.



B. A. WILKES, M. D.,
SUPERINTENDENT & HOUSE PHYSICIAN,
MISSOURI BAPTIST SANITARIUM.



JULIUS G. EHRLHARDT, M. D.,
OCULIST & AURIST.



AUGUSTUS C. BERNAYS, M. D.,
PROF. OF SURGERY AND ANATOMY,
CHIEF SURGEON, LUTHERAN HOSPITAL.



EUGENE BRIBACH, M. D.,
CLINICAL ASSISTANT,
ST. MARY'S INSTITUTE.



MALCOLM A. BLISS, M. D.,
PHYSICIAN & SURGEON.



GUSTAV LIPPMANN, M. D.,
PHYSICIAN AND SURGEON.



HENRY C. DALTON, M. D.,
EX-SUPERINTENDENT, CITY HOSPITAL,
LATE PROF. OF SURGERY, MARION-SIMS COLLEGE.



LESWORTH SMITH, JR., M. D.,
GRAD. OF MEDICINE, WASHINGTON UNIV.,
ISS. PHYSICIAN, St. MARY'S INFIRMARY.



WILLIAM M. ROBERTSON, M. D.,
PHYSICIAN IN GENERAL PRACTICE.

NOTABLE ST. LOUISANS IN 1900.



C. C. BRERACH, M. D.,
CLINICAL ASSISTANT,
ST. MARK'S HOSPITAL.



MALCOLM A. BLISS, M. D.,
PHYSICIAN & SURGEON.



HENRY C. DALTON, M. D.,
EX-SUPERINTENDENT, CITY HOSPITAL,
LATE PROF. OF SURGERY, MARION-SIMS COLLEGE.



HARTWELL N. LYON, M. D.,
CHIEF OF CHILDREN'S CLINIC,
BETHESDA HOSPITAL.



ELSWORTH SMITH, JR., M. D.,
CLIN. PROF. OF MEDICINE, WASHINGTON UNIV.,
CONSULTING PHYSICIAN, ST. MARY'S INFIRMARY.



J. E. JENNINGS, M. D.,
PHYSICIAN & SURGEON.



WILLIAM M. ROBERTSON, M. D.,
PHYSICIAN IN GENERAL PRACTICE.



LOUIS HAUCK, M. D.,
PHYSICIAN & SURGEON.



EUGENE F. HAUCK, M. D.,
MED. DIR. GERMAN MUT. LIFE INS. CO.,
MED. EXAM'R, FRANKLIN LIFE INS. CO.



EDWARD O. GREER, M. D.,
SPECIALIST IN DISEASES OF WOMEN.



LUDWIG P. POLLMANN,
PHYSICIAN & SURGEON.



W. D. DAVIS, M. D.
PHYSICIAN



OTTO SUTCLIFF, M. D.
PROFESSOR OF ANATOMY

ST. LOUIS COLLEGE OF EDUCATION, ST. LOUIS



ARTHUR E. MINK, M. D.,

PHYSICIAN IN CHARGE OF
CLINICAL DEPARTMENT OF PHYSICIANS & SURGEONS.



LOUIS HAUCK, M. D.,
PHYSICIAN & SURGEON.



EUGENE F. HAUCK, M. D.,
MED. DIR. GERMAN MUT. LIFE INS. CO.,
MED. EXAM'R. FRANKLIN LIFE INS. CO.



LUDWIG P. POHL,
PHYSICIAN.



LEO CAPLAN, M. D.,
AURIST & LARYNGOLOGIST,
UNIVERSITY OF VIENNA, AUSTRIA.



WALTER H. FUCHS, M. D.,
SURGEON & GYNECOLOGIST.



OTTO SUTTER, M. D.,
PROFESSOR OF GYNECOLOGY,
ST. LOUIS COLLEGE OF PHYSICIANS & SURGEONS.



ARTHUR E. MINK, M. D.,
PROF. OF MENTAL & NERVOUS DISEASES,
ST. LOUIS COLLEGE OF PHYSICIANS & SURGEONS.



JOHN J. LINK, M. D.,

LATE PROF. PHYSIOLOGICAL CHEM. & HYGIENE,
ST. LOUIS COLLEGE OF PHYSICIANS & SURGEONS.



EDWARD RICHTER, M. D., Ph. G.,

PHYSICIAN,
ST. LOUIS HOUSE OF REFUGE.



JOHN O. GUHMAN, M. D.,

PHYSICIAN IN CHARGE,
ST. VINCENT'S ORPHAN ASYLUM.



MATTHEW G. GUHMAN, M. D.,

PHYSICIAN & SURGEON,
GRADUATE, MISSOURI MEDICAL COLLEGE.

PHYSICIANS OF ST. LOUISANS IN 1900

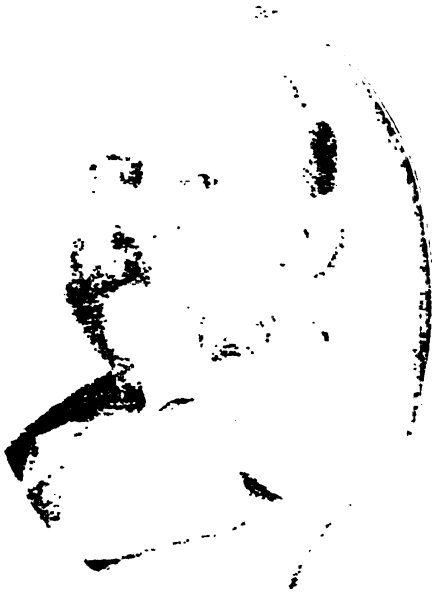

J. M. H. SMITH, M. D.
PHYSICIAN TO MEDICAL COLLEGE
ASSIGNED 1891-1900



R. SHEPARD BRYAN, M. D.
PHYSICIAN TO MEDICAL COLLEGE
ASSIGNED 1891-1900



J. M. H. SMITH, M. D.
PHYSICIAN TO MEDICAL COLLEGE
ASSIGNED 1891-1900



J. G. HERUNG, M. D.,
PHYSICIAN & SURGEON,
AND FELLOW OF COLLEGE OF PHYSICIANS & SURGEONS.



JOHN J. LANE, M. D.

LATE PROF. PHYSIOLOGICAL CULTURE & GYNECOLOGY,
ST. LOUIS COLLEGE OF PHYSICIANS & SURGEONS



EDWARD RICHTER, M. D., Ph. G.,

PHYSICIAN,
ST. LOUIS HOUSE OF REFUGE.



CHARLES E. GORMAN, M. D.

PHYSICIAN,
ST. LOUIS COLLEGE OF PHYSICIANS & SURGEONS



MATTHEW G. GUFFMAN, M. D.,

PHYSICIAN & SURGEON,
GRADUATE, MISSOURI MEDICAL COLLEGE.



WILLIAM C. GREEN, M. D.,
PHYSICIAN & SURGEON,
GRADUATE ST. LOUIS MEDICAL COLLEGE.



R. SHEPARD BRYAN, M. D.,
PHYSICIAN TO MEDICAL CLINIC,
WASHINGTON UNIVERSITY.



THOMAS S. HAWLEY, M. D.,
PENSION EXAMINING SURGEON,
MEMBER ST. LOUIS MEDICAL SOCIETY.



EUGENE C. GEHRUNG, M. D.,
PHYSICIAN & SURGEON,
GRAD. ST. L. COLLEGE OF PHYSICIANS & SURGEONS.



M. E. HAASE, M. D.,
MEDICAL EXAMINER,
WASHINGTON LIFE & METROPOLITAN LIFE INS CO.'S.



JOHN G. PARRISH, M. D.,
SPECIALIST IN
DISEASES OF WOMEN AND CHILDREN.



MEYER WIENER, M. D.,
OCULIST, ST. LOUIS TRANSIT CO.,
AND AMERICAN STEEL FOUNDRY CO.



JAMES FREDRICK ROACH, M. D.,
CHIEF SURGEON,
ST. JOSEPH'S SANITARIUM.

NOTABLE SET FOR 1892, 1893, 1894



W. M. D.



ROBERT W. G. S. M. D.
PHYSICIAN & SURGEON,
CINCINNATI, O.



JOHN M. NELSON, M. D.,
PHYSICIAN & SURGEON,
ASSISTANT, MIAMI MEDICAL COLL. OF CINCINNATI, O.



M. E. HAASE, M. D.,

MEDICAL EXAMINER,
WASHINGTON LIFE & METROPOLITAN LIFE INS. CO.'S.



JOHN G. PARRISH, M. D.,

SPECIALIST IN
DISEASES OF WOMEN AND CHILDREN.



ER. M. D.,

CHIEF SURGEON,
ST. JOSEPH'S HOSPITAL.



JAMES FREDRICK ROACH, M. D.,

CHIEF SURGEON,
ST. JOSEPH'S SANITARIUM.



THOMAS F. RUMBOLD, M. D.,
PHYSICIAN & SURGEON.



JOHN W. VAUGHAN, A. M., M. D.,
PROF. OF DERMATOLOGY,
BARNES MEDICAL COLLEGE.



JULES F. VALLE, M. D.,
PHYSICIAN & SURGEON,
GRADUATE, ST. LOUIS MEDICAL COLLEGE.



EDWIN M. NELSON, M. D.,
PHYSICIAN & SURGEON,
GRADUATE, MIAMI MEDICAL COLL. OF CINCINNATI, O.





THOMAS F. RUMBOLD, M. D.,
PHYSICIAN & SURGEON.



JOHN W. VAUGHAN, A. M., M. D.,
PROF. OF DERMATOLOGY,
BARNES MEDICAL COLLEGE.



JULES F. VALLE, M. D.,
PHYSICIAN & SURGEON,
GRADUATE, ST. LOUIS MEDICAL COLLEGE.



EDWIN M. NELSON, M. D.,
PHYSICIAN & SURGEON,
GRADUATE, MIAMI MEDICAL COLL. OF CINCINNATI, O.



HUGO A. AULER, M. D.,
PHYSICIAN & SURGEON.



FREDERICK C. AMEISS, M. D.,
PHYSICIAN & SURGEON.



JULES BARON, M. D.,
PHYSICIAN & SURGEON,
GRADUATE, ST. LOUIS MEDICAL COLLEGE.



ADOLPH KLEINECKE, M. D.,
PHYSICIAN & SURGEON,
GRADUATE, ST. LOUIS MEDICAL COLLEGE.



A. J. PROSSER, D. D. S.

A. J. PROSSER, D. D. S.
DENTAL SURGEON.

NOTABLE ST. LOUISANS IN 1900.



HUGO A. AULER, M. D.,
PHYSICIAN & SURGEON.



FREDERICK C. AMEISS, M. D.,
PHYSICIAN & SURGEON.



ADOLPH KLEINECKE, M. D.,
PHYSICIAN & SURGEON,
GRADUATE, ST. LOUIS MEDICAL COLLEGE.



JACOB JACOBSON, M. D.,
MEDICAL EXAMINER,
A. O. U. W., AND DEGREE OF HONOR.



JOSEPH A. KRIEGER, M. D.,
PHYSICIAN & SURGEON,
GRADUATE, MISSOURI MEDICAL COLLEGE.



ADAM FLICKINGER, D. D. S.,
PROF. MECH. DENTISTRY, ST. L. DENTAL COL., 1873-4,
GRADUATE, PENN. COL. OF DENTAL SURG.



A. J. PROSSER, D. D. S.,
DENTAL SURGEON.



THOMAS A. HOPKINS, M. D.,
PHYSICIAN & SURGEON.



CHARLES W. ALBAN,
SURGICAL INSTRUMENTS.



JOHN W. MOORE,
SEC. & TREAS.
BLEES-MOORE INSTRUMENT CO.



EMIL WILLBRANDT,
PRESIDENT,
EMIL WILLBRANDT SURGICAL MFG. CO.



ADOLPHUS F. SCOTT



WILLIAM F. NOLKER



WILLIAM F. NOLKER

VICE PRESIDENT,
W. M. W. BREWERY



WILLIAM F. NOLKER,

VICE PRESIDENT, LOUISIANA BREWING ASSOCIATION,
CANTON BREWERY BRANCH.



A. D.



EMIL WILBRANDT

PRESIDENT

EMIL WILBRANDT SOCIETY

BLES-MOOK



ADOLPHUS BUSCH,
PRESIDENT,
ANHEUSER-BUSCH BREWING ASSOCIATION.

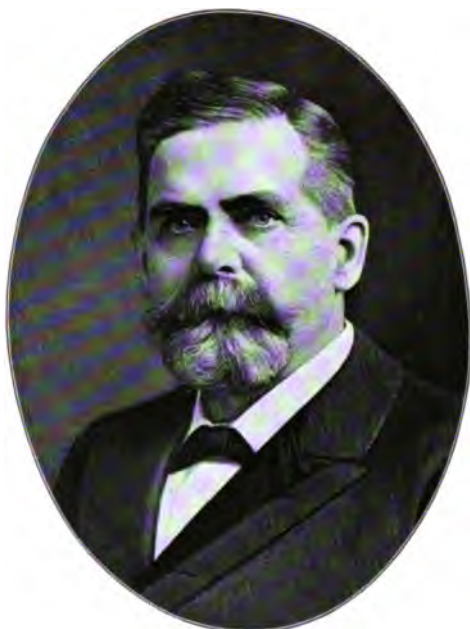

WILLIAM J. LEMP,
PRESIDENT,
WM. J. LEMP BREWING CO.

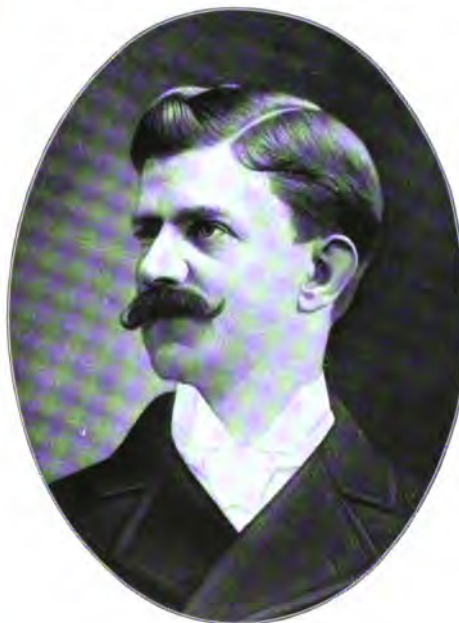

WILLIAM J. LEMP, JR.,
VICE-PRESIDENT,
WM. J. LEMP BREWING CO.



WILLIAM F. NOLKER,
TREAS. ST. LOUIS BREWING ASSOCIATION,
MANAGER, BRINKWIRTH-NOLKER BREWERY BRANCH.



C. MARQUARD FORSTER,
 ASSISTANT MANAGER, HYDE PARK BREWERY,
 DIRECTOR, KINLOCH TELEPHONE CO.



HENRY NICOLAUS,
 MANAGER, GREEN TREE BREWERY,
 DIRECTOR, MECHANICS' BANK.



CHARLES EHLERMANN,
 PRESIDENT,
 CHARLES EHLERMANN HOP & MALT CO.



WILLIAM E. HUPPERT,
 MANAGER, KLAUSMANN BREWERY BRANCH,
 VICE-PRES. SOUTHERN COMMERCIAL & SAVINGS BANK.



WILLIAM G. MILLER,
MANAGER,
BREMEN BREWERY.



PAUL G. MILLER,
MANAGER,
BREMEN BREWERY.



JOSEPH TRAUHMILLER,
MANAGER,
BREMEN BREWERY.



PAUL YOUNG, JR.,
MANAGER,
BREMEN BREWERY.

NOTABLE ST. LOUISANS IN 1900.



C. MARQUARD FORSTER,
ASSISTANT MANAGER, HYDE PARK BREWERY
DIRECTOR, KENTUCKI TELEPHONE CO.



HENRY NICOLAUS,
MANAGER, GREEN TREE BREWERY,
DIRECTOR, MECHANICS' BANK.



JOHN W. HANCOCK,



WILLIAM E. HUPPERT,
MANAGER, KLAUSMANN BREWERY BRANCH,
VICE PRES. SOUTHERN COMMERCIAL & SAVINGS BANK.



WILLIAM GOERGER,
PRESIDENT,
WILLIAM GOERGER MALTING CO.



PAULUS GAST,
PRESIDENT, GAST BREWING CO.,
MEMBER CITY COUNCIL.



JOSEPH TRAUMMILLER,
MANAGER,
EXCELSIOR BREWERY.



PAUL YOUNG, JR.,
MANAGER,
BREMEN BREWERY.



HENRY W. GEHNER,
PRESIDENT, H. GEHNER DISTILLING CO.,
WHOLESALE WINES AND LIQUORS.



DOUGLAS G. COOK,
PRESIDENT,
AMERICAN WINE CO.



WILLIAM H. LEE,
WM. H. LEE & CO.,
RECTIFIERS & RE-DISTILLERS.



NICHOLAS M. BELL,
VICE-PRESIDENT,
PEPER TOBACCO WAREHOUSE CO.



WILLIAM A. STICKNEY,
PRESIDENT,
W. M. A. STICKNEY CO. OF CO.

M. G. LAMPERT,
CLERK, M. G. LAMPERT.



GEORGE B. C. SMITH,
PRESIDENT OF THE NEW YORK
AND AMERICAN WINE CO.



G. COOK,
MGR.
WINE CO.



GEORGE B. C. SMITH,



NICHOLAS M. BELL,
VICE-PRESIDENT
PEPPER TOBACCO WAREHOUSE CO.



MOSES C. WETMORE,
EX-PRES. M. C. WETMORE TOBACCO CO.,
PRES. PLANTERS' HOTEL CO.



JUNIUS N. LOVE,
SECRETARY,
WELLMAN-DWIRE TOBACCO CO.



WILLIAM A. STICKNEY,
PRESIDENT,
WM. A. STICKNEY CIGAR CO.



JACOB LAMPERT,
CIGAR MANUFACTURER.



ROBERT B. DULA,
MANAGING DIRECTOR,
CONTINENTAL TOBACCO CO.



PAUL BROWN,
DIRECTOR, CONTINENTAL TOBACCO CO.,
DIRECTOR, AMERICAN EXCHANGE BANK.



DANIEL C. BORDLEY,
BUSINESS MANAGER,
CONTINENTAL TOBACCO CO.



JAMES WEBB,
ASSISTANT BUSINESS MANAGER,
CONTINENTAL TOBACCO CO.



GEORGE S. UNICZKA,
CONSULTING CHEMICAL ENGINEER,
SEPT. OF CONSTRUCTION, SUGAR REFINERIES.



ROBERT B. DULA,
MANAGING DIRECTOR,
CONTINENTAL TOBACCO CO.



PAUL BROWN,
DIRECTOR, CONTINENTAL TOBACCO CO.,
DIRECTOR, AMERICAN EXCHANGE BANK.



JAMES WEBB,
ASSISTANT BUSINESS MANAGER,
CONTINENTAL TOBACCO CO.



ROBERT MOORE,
CONSULTING CIVIL ENGINEER.



MINARD L. HOLMAN,
GENERAL SUPERINTENDENT,
MISSOURI EDISON ELECTRIC CO.



WILLIAM B. POTTER,
CONSULTING ENGINEER & METALLURGIST,
MGR. & CH. ENG. ST. L. SAMPLING & TESTING WKS.



HENRY STUDNICZKA,
CONSULTING CHEMICAL ENGINEER,
SUPT. OF CONSTRUCTION, SUGAR REFINERIES.



JOHN A. OCKERSON,
CIVIL & MINING ENGINEER,
RES'T CIVILIAN MEMBER MISS. RIV. COM.



WILLIAM H. BRYAN,
CONSULTING MECH. & ELEC. ENGINEER,
MEMBER AMER. SOCIETY OF MECHANICAL ENGINEERS.



HUBERT P. TAUSSIG,
CONSULTING ENGINEER,
CHIEF ENG. TERMINAL R. R. ASS'N, 1875-1896.



HENRY H. HUMPHREY,
CONSULTING & ELECTRICAL ENGINEER,
MEMBER AMERICAN INST. ELECTRICAL ENGINEERS





JOHN A. OCKERLISON,
CIVIL & MINING ENGINEER,
BEST CIVILIAN MEMBER ILL. MIN. COM.



WILLIAM H. BRYAN,
CONSULTING MECH. & ELEC. ENGINEER,
MEMBER AMER. SOCIETY OF MECHANICAL ENGINEERS.



FRANK M. ...
...
...



HENRY H. HUMPHREY,
CONSULTING & ELECTRICAL ENGINEER,
MEMBER AMERICAN INST. ELECTRICAL ENGINEERS



HIRAM PHILLIPS,
CONSULTING HYDRAULIC & SANITARY ENGINEER.



RICHARD H. PHILLIPS,
CONSULTING ENGINEER.



WILLIAM L. GARRELS,
CONSULTING ENGINEER.



JOHN A. LAIRD,
ENGINEER,
GEN. MGR. MISSOURI LEAD FIELDS CO.



WILLIAM S. EAMES,
EAMES & YOUNG, ARCHITECTS.
FIRST VICE-PRES. AMER. INST. OF ARCHITECTS, 1900.



THOMAS C. YOUNG,
EAMES & YOUNG,
ARCHITECTS.



ISAAC S. TAYLOR,
ARCHITECT.



LOUIS MULLGARDT,
ARCHITECT, SECRETARY & DIRECTOR,
ST. LOUIS CHAPTER, AMER. INST. OF ARCHITECTS.



JOHN
W. BOESSELER,
COLLECTOR.



C. J. S. S. S. S.
WIDMANN & S. S. S. S.
COLLECTOR.



ROBERT W. WALSH,
WIDMANN, WALSH & BOESSELER
COLLECTORS.



WILLIAM S. EAMES,
EAMES & YOUNG, ARCHITECTS,
FIRST VICE-PRES. AMER. INST. OF ARCHITECTS, 1900.



THOMAS C. YOUNG,
EAMES & YOUNG,
ARCHITECTS.



WALTER W. AYLER,



LOUIS MULLGARDT,
ARCHITECT, SECRETARY & DIRECTOR,
ST. LOUIS CHAPTER, AMER. INST. OF ARCHITECTS.



WM. ALBERT SWASEY,
ARCHITECT,
FELLOW AMER. INSTITUTE OF ARCHITECTS.



FREDERICK WIDMANN,
WIDMANN, WALSH & BOISSELIER,
ARCHITECTS.



C. D. BOISSELIER,
WIDMANN, WALSH & BOISSELIER,
ARCHITECTS.



ROBERT W. WALSH,
WIDMANN, WALSH & BOISSELIER,
ARCHITECTS.



THOMAS P. BARNETT,
BARNETT, HAYNES & BARNETT,
ARCHITECTS.



GEORGE D. BARNETT,
BARNETT, HAYNES & BARNETT,
ARCHITECTS.



JOHN I. HAYNES,
BARNETT, HAYNES & BARNETT,
ARCHITECTS.



WILLIAM B. ITTNER,
PRES. ST. LOUIS CH. AMER. INST. OF ARCHITECTS,
COMMISSIONER OF SCHOOL BUILDINGS.



GER



AUGUST M. POLES
ARCHITECT



ALFRED B. GIBSON
WEEKLY GLOBE



W. C. F. L. SPENCER,
E. ST. A. T. CO. SHELBY INSUL. WIRE & CABLE CO.
TEXAS RR. MERCANTILE CLUB.



THOMAS P. BARNETT,
BARNETT, HAYNES & BARNETT,
ARCHITECTS.



GEORGE D. BARNETT,
BARNETT, HAYNES & BARNETT
ARCHITECTS



WILLIAM B. ITTNER,
PRES. ST. LOUIS CH. AMER. INST. OF ARCHITECTS
COMMISSIONER OF SCHOOL BUILDINGS.



AUGUSTE WEBER,
WEBER & GROVES, ARCHITECTS.



AUGUST M. BEINKE,
ARCHITECT.



ALBERT B. GROVES,
WEBER & GROVES, ARCHITECTS.



EUGENE J. SPENCER,
SOLE WST. AGT., THE SAFETY INSUL. WIRE & CABLE CO.
TREASURER, MERCANTILE CLUB.



WILLIAM S. SIMPSON,

SECRETARY & TREASURER,
CHRISTOPHER & SIMPSON ARCHITECTURAL I. & F. CO.



WILLIAM A. RUTTER,

VICE-PRESIDENT,
CHRISTOPHER & SIMPSON ARCHITECTURAL I. & F. CO.



WILLIAM J. PATCHELL,

PRESIDENT,
THE UNION IRON & FOUNDRY CO.



ALBERT H. DOELLNER,

SECRETARY & TREASURER,
THE UNION IRON & FOUNDRY CO.



W. S. H. H. H.



FRANK LOW,

SECRETARY
LUDLOW-SAYLOR WIRE CO.



CHARLES L. DEAN,

VICE PRES. LUDLOW-SAYLOR WIRE CO.,
VICE PRES. ST. LOUIS TRANSFER CO.



WILLIAM S. SIMPSON,

SECRETARY & TREASURER,

CHRISTOPHER & SIMPSON ARCHITECTURAL I. & F. CO.



WILLIAM A. RÜTTER,

VICE-PRESIDENT,

CHRISTOPHER & SIMPSON ARCHITECTURAL I. & F. CO.



CHRISTOPHER



ALBERT H. DOELLNER,

SECRETARY & TREASURER,

THE UNION IRON & FOUNDRY CO.



ALBERT G. FISH,
VICE-PRES. KOKEN IRON WORKS,
VICE-PRES. KOKEN REALTY CO.



HERMAN STOFFREGEN,
SEC. KOKEN IRON WORKS,
SEC. KOKEN REALTY CO.



FRANK LOW,
SECRETARY,
LUDLOW-SAYLOR WIRE CO.



CHARLES L. DEAN,
VICE-PRES. LUDLOW-SAYLOR WIRE CO.,
VICE-PRES. ST. LOUIS TRANSFER CO.



FRANKLIN P. HUNKINS,
PRESIDENT & TREASURER,
THORN & HUNKINS LIME & CEMENT CO.



GORDON WILLIS,
VICE-PRESIDENT & SECRETARY,
THORN & HUNKINS LIME & CEMENT CO.



FREDERICK J. REMMERS,
PRESIDENT,
OSSES & REMMERS BLDG. & CONTRACTING CO.



ANTON LEIWEKE,
PRESIDENT & TREASURER,
CENTAUR LIME CO.

NOTABLE SOCIETIES IN 1907



SAMUEL M. LEDERER,
PRESIDENT,
PICKETSTONE CO.



GORDON C. ...
SEC. & TREAS. PICKETSTONE CO.



... ..



FRANKLIN P. HUNKINS,
PRESIDENT & TREASURER,
THORN & HUNKINS LIME & CEMENT CO.



GORDON WILLIS,
VICE-PRESIDENT & SECRETARY,
THORN & HUNKINS LIME & CEMENT CO.



FREDERICK J. REMMERS,
PRESIDENT,
GOESSE & REMMERS BLDG. & CONTRACTING CO.

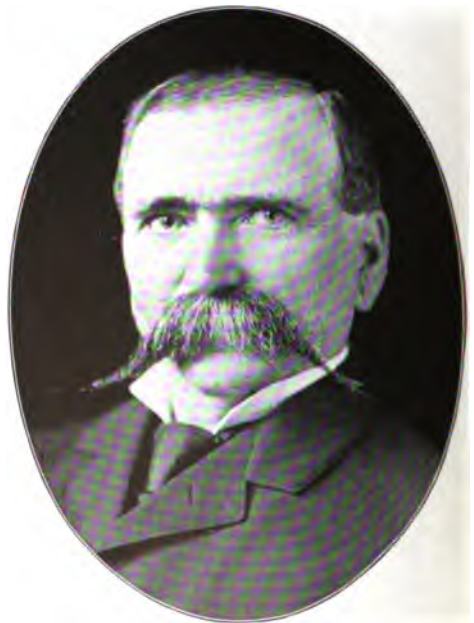

ANTON LEIWEKE,
PRESIDENT & TREASURER,
CENTAUR LIME CO.



SAMUEL M. LEDERER,
PRESIDENT,
PICKEL STONE CO.



GORDON C. McNEIL,
SEC. & TREAS. PLUMRIDGE & McNEIL SUPPLY CO.,
BUILDERS' SUPPLIES.



EDWARD J. STAMM,
PRESIDENT,
ST. LOUIS CUT STONE CO.



PETER A. PICKEL,
SECRETARY,
ST. LOUIS CUT STONE CO.



LEOPOLD SCHMALZ,
EYERMANN & SCHMALZ,
CONTRACTORS.



GOTTLIEB EYERMANN, JR.,
EYERMANN & SCHMALZ, CONTRACTORS,
SECRETARY, MISSOURI GRANITE CO.



DANIEL EVANS,
CONTRACTOR & BUILDER,
EX-PRES. MASTER BUILDERS' ASSOCIATION.



L. B. MCFARLAND,
CONTRACTOR & BUILDER,
PRESIDENT, BUILDERS' EXCHANGE.

MEMBER OF THE CLASS OF 1909



THE KUPFERLE BROS. MFG. CO.,
PROPRIETORS MISSOURI BRASS FOUNDRY.



LOUIS KUPFERLE,

SEC. KUPFERLE BROS. MFG. CO.,
PROPRIETORS MISSOURI BRASS FOUNDRY.



LEOPOLD SCHMALZ,
EYERMANN & SCHMALZ,
CONTRACTORS.



GOTTLIEB EYERMANN, JR.,
EYERMANN & SCHMALZ, CONTRACTORS,
SECRETARY, MISSOURI GRANITE CO.



L. B. MCFARLAND,
CONTRACTOR & BUILDER
PRESIDENT, BUILDERS' EXCHANGE



CONRAD KELLERMANN,
CONTRACTOR & BUILDER.



PHILIP F. STIFEL,
STIFEL & RUCKERT,
CONTRACTORS.



HUGO URBAUER,
PRESIDENT,
URBAUER-ATWOOD HEATING CO.



LOUIS KUPFERLE,
SEC. KUPFERLE BROS. MFG. CO.,
PROPRIETORS MISSOURI BRASS FOUNDRY.



LAWRENCE D. KINGSLAND,
PRES. KINGSLAND MANUFACTURING CO.,
PRES. ST. LOUIS MANUFACTURERS' ASSOCIATION.



LEWIS B. TEBBETTS,
PRES. MANSUR & TEBBETTS IMPLEMENT CO.,
DIRECTOR, CONTINENTAL NAT. BANK.



CHARLES E. WHITMAN,
PRESIDENT,
WHITMAN AGRICULTURAL CO.



HENRY L. WHITMAN,
SECRETARY,
WHITMAN AGRICULTURAL CO.

NOTABLE ST. LOUISANS.



ALEXANDER S. COOK,
ASBESTOS, CEMENT,
SAND, GLASS, PAINTS, ETC.



A. J. R. WEBB,
C. & A. WEBB SUPPLY CO.
PAPER AND STATIONERS' SUPPLIES.



LAWRENCE D. KINGSLAND,
PRES. KINGSLAND MANUFACTURING CO.,
PRES. ST. LOUIS MANUFACTURERS' ASSOCIATION.



LEWIS B. TEBBETTS,
PRES. MANSUR & TEBBETTS IMPLFMENT CO.,
DIRECTOR, CONTINENTAL NAT. BANK.



J. S. WHITMAN,
PRES. J. S. WHITMAN & CO.,
ST. LOUIS, MO.



HENRY L. WHITMAN,
SECRETARY,
WHITMAN AGRICULTURAL CO.



NELSON O. NELSON,

PRES. N. O. NELSON MANUFACTURING CO.,
PLUMBERS' AND MACHINISTS' SUPPLIES.



LEWIS M. RUMSEY,

PRES. L. M. RUMSEY MANUFACTURING CO.,
RAILWAY SUPPLIES. PLUMBERS' SUPPLIES, ETC.



ALEXANDER B. PIERCE,

ASSISTANT SECRETARY,
N. O. NELSON MANUFACTURING CO.



ALBERT WEBB,

PRES. & TREAS. ALBERT WEBB SUPPLY CO.,
PLUMBERS' AND STEAMFITTERS' SUPPLIES.



WILLIAM C. RUMSEY,
PRES. RUMSEY & SIKEMEIER CO.,
PLUMBERS' AND STEAMFITTERS' SUPPLIES.



HENRY SIKEMEIER,
SECRETARY,
RUMSEY & SIKEMEIER CO.



LOUIS N. BURNS,
MANAGER,
KINGMAN & CO., AGRICULTURAL IMPLEMENTS.



WILLIAM J. BRACHVOGEL,
AGENT,
THE JAMES CUNNINGHAM, SON & CO., CARRIAGES.

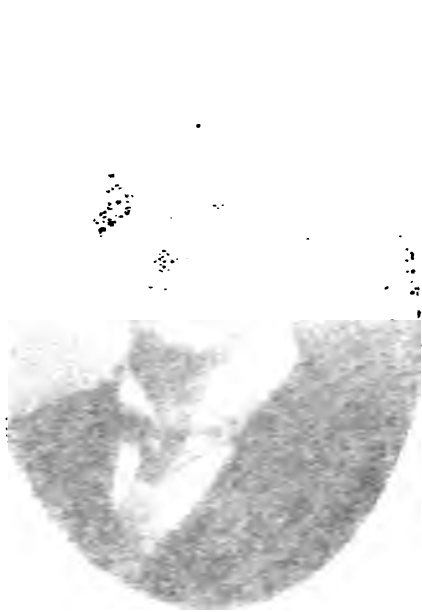

MISS MARY J. ...
...
...

MR. J. D. NAVIR,
MANAGER
OF THE SADDLERY HARDWARE CO.



WILLIAM C. RUMSEY,
PRES. RUMSEY & SIKEMER CO.,
PLUMBERS' AND STEAMFITTERS' SUPPLIES.



HENRY SIKEMER,
SECRETARY,
RUMSEY & SIKEMER CO.



JOHN BURNS,
MANAGER,
WALKER'S MECHANICAL IMPLEMENTS.



WILLIAM J. BRACHVOGEL,
AGENT,
THE JAMES CUNNINGHAM, SON & CO., CARRIAGES.



FRANK L. WRIGHT,
SECRETARY,
JAMES A. WRIGHT & SONS CARRIAGE CO.



THOMAS M. McLEAN,
PRESIDENT,
EMBREE-McLEAN CARRIAGE CO.



LOUIS M. McCALL,
EX-PRESIDENT,
McCALL & HAASE CARRIAGE CO.



JOHN B. DENVIR,
MANAGER,
THE P. HAYDEN SADDLERY HARDWARE CO.



CALVIN M. CHRISTY,
PRESIDENT,
CHRISTY FIRE CLAY CO.



WILLIAM C. MORRIS,
VICE-PRESIDENT & GENERAL MANAGER,
CHRISTY FIRE CLAY CO.



JAMES GREEN,
PRES. LACLEDE FIRE BRICK MFG. CO.,
PRES. HELMBACHER FORGE & ROLLING MILL CO.



LUCIAN R. BLACKMER,
PRESIDENT,
BLACKMER & POST PIPE CO., SEWER PIPE, ETC.

NOTABLE ST. LOUISANS IN 1890





CALVIN M. CHRISTY,
PRESIDENT,
CHRISTY FIRE CLAY CO.



WILLIAM C. MORRIS,
VICE PRESIDENT & GENERAL MANAGER
CHRISTY FIRE CLAY CO.



JOHN W. BLACKMER,
PRESIDENT,
BLACKMER & POST PIPE CO., SEWER PIPE CO.



LUCIAN R. BLACKMER,
PRESIDENT,
BLACKMER & POST PIPE CO., SEWER PIPE CO.



LACLEDE J. HOWARD,
PRESIDENT,
EVENS & HOWARD FIRE BRICK CO.



CHARLES S. RUSSELL,
PRESIDENT, PARKER-RUSSELL MINING & MFG. CO.,
FIRE BRICK, ETC.



LEMON PARKER,
SUPT. PARKER-RUSSELL MINING & MFG. CO.,
FIRE BRICK, ETC.



LEWIS W. POST,
VICE-PRESIDENT,
BLACKNER & POST PIPE CO., SEWER PIPE, ETC.



JAMES W. VAN CLEAVE,
MANAGER,
BUCK'S STOVE & RANGE CO.



HUDSON E. BRIDGE,
PRES. BRIDGE & BEACH MFG. CO.,
STOVES & RANGES.



AUGUST E. AMBS,
PRESIDENT,
TWIN BURNER VAPOR STOVE CO.



WILLIAM G. WILLARD,
FURNITURE, STOVES & RANGES.



FREDERICK WEHMILLER,
SECRETARY,
S. F. WEHMILLER MACHINERY CO.



JAMES W. VAN CLEAVE,

MANAGER
BUCK'S STORE & RANGE CO.



W. J.
TAYLOR



AUGUST F. AMBS,

PRESIDENT
THEY BROS. & CO. STORE



ALFRED C. EINSTEIN,
PRES. A. C. EINSTEIN ACETYLENE CO.,
AND THE EAGLE GENERATOR CO.

CO.



THOMAS J. BARRY,
WOOD ST.,
ADDY, IDAHO, BARRY-WEHMLER CO.



FREDERICK WEHMLER,
SECRETARY,
BARRY-WEHMLER MACHINERY CO.



JAMES W. VAN CLEAVE,
MANAGER,
BUCK'S STOVE & RANGE CO.



HUDSON E. BRIDGE,
PRES. BRIDGE & BEACH MFG. CO.,
STOVES & RANGES.



CHARLES F. AMES,
PRES. AMES & COMPANY,
STOVES & RANGES.



WILLIAM G. WILLARD,
FURNITURE, STOVES & RANGES.



NICHOLAS CORNELIUS,
PRESIDENT,
CORNELIUS MILL FURNISHING CO.



ALFRED C. EINSTEIN,
PRES. A. C. EINSTEIN ACETYLENE CO.,
AND THE EAGLE GENERATOR CO.



THOMAS J. BARRY,
PRESIDENT,
BARRY-WEHMILLER MACHINERY CO., MILLWRIGHTS.



FREDERICK WEHMILLER,
SECRETARY,
BARRY-WEHMILLER MACHINERY CO.



HENRY STANLEY,
PRESIDENT,
H. STANLEY MILL FURNISHING CO.



FREDERICK E. WUERPEL,
PRESIDENT,
DEHNER-WUERPEL MILL BUILDING CO.



WILLIAM F. SCOTT,
SEC., TREAS. & GEN. MANAGER,
THE FERNHOLTZ BRICK MACHINERY CO.



EDWARD C. ROBBINS,
PRES. ST. LOUIS WELL MACHINE & TOOL CO.,
EX-PRES. LATIN-AMERICAN CLUB.

NOTABLE ST. LOUISANS IN 1900



W. W. GORNE,
ST. LOUIS ALTIMETER CO.
ST. LOUIS BANK.



JULIUS C. BIRGE,
PRES. ST. LOUIS SHOVEL CO.,
PRES. SEYMOUR MANUFACTURING CO.



EDMUND F. WICKHAM,
PRESIDENT.
UNIVERSAL ACCOUNTANT MACHINE CO.



WILLIAM MEDART,
MEDART PATENT PULLEY CO.



PHILIP MEDART,
MEDART PATENT PULLEY CO.



NOTABLE ST. LOUISANS IN 1900.



JULIUS C. BIRGE,
PRES. ST. LOUIS SHOVEL CO.,
PRES. SEYMOUR MANUFACTURING CO.



EDMUND F. WICKHAM,
PRESIDENT
UNIVERSAL ACCOUNTANT MACHINE CO.

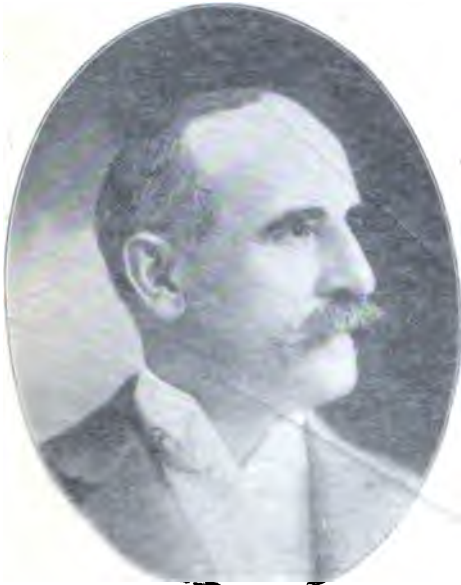

DANIEL J. McDEVITT,
MANAGER



JOHN D. McDEVITT,
MANAGER



THOMAS V. THOMPSON,

MANLEY & THOMPSON, WHOLESALE FARM MACH'Y,
PRES. MANLEY-THOMPSON CARRIAGE CO.



JOHN D. MANLEY,

MANLEY & THOMPSON,
VICE-PRES. MANLEY-THOMPSON CARRIAGE CO.



JOHN O'BRIEN,

PRESIDENT,
JOHN O'BRIEN BOILER WORKS CO.



EDWARD K. HOLTON,

SECRETARY & TREASURER,
ST. LOUIS SHOVEL CO.



CHARLES S. BROWN,
PRESIDENT,
HALL & BROWN WOOD-WORKING MACHINE CO.



ALFRED WEBB,
TREASURER,
HALL & BROWN WOOD-WORKING MACHINE CO.



JOHN F. JUDD,
VICE-PRESIDENT,
HALL & BROWN WOOD-WORKING MACHINE CO.



WILLIAM WOLTERING,
SECRETARY,
HALL & BROWN WOOD-WORKING MACHINE CO.



HENRY TAYLOR

DIRECTOR
A. GEISEL MFG. CO., LITTLE ROCK, ARK.

W. J. COLE

MANAGER
FACTORY OF LIGHTNING RODS.

NOTABLE ST. LOUISANS IN 1900.



CHARLES S. BROWN,

PRESIDENT,

HALL & BROWN WOOD-WORKING MACHINE CO.



ALFRED WEBB,

TREASURER,

HALL & BROWN WOOD-WORKING MACHINE CO.



WILLIAM WOLTERING,

SECRETARY,

HALL & BROWN WOOD-WORKING MACHINE CO.



WILLIAM WOLTERING,

SECRETARY,

HALL & BROWN WOOD-WORKING MACHINE CO.



JOSEPH W. BRANCH,
PRES. BRANCH SAW CO.,
SUPREME TREASURER, KNIGHTS OF HONOR.



JOHN H. POCOCK,
PRESIDENT,
J. H. POCOCK CAN CO.



HENRY J. GAUPEL,
DIRECTOR,
A. GEISEL MFG. CO., TINWARE, ETC.



JOHN J. COLE,
COLE BROS.,
MANUFACTURERS OF LIGHTNING RODS.



CHARLES L. MURPHY,
MANAGER,
P. C. MURPHY TRUNK CO.



PATRICK C. MURPHY,
PRESIDENT,
P. C. MURPHY TRUNK CO.



ERNEST F. KOKEN,
PRESIDENT,
KOKEN CARPET & RUG CO.



HAROLD MAXWELL,
ASSISTANT SECRETARY,
SAMUEL CUPPLES WOODEN WARE CO.



ALEXANDER ROSS,
SECRETARY,
LACLEDE GAS LIGHT CO.



SHERMAN B. PIKE,
SECRETARY,
MISSOURI-EDISON ELECTRIC CO.



EDWARD G. GEREKE,
SECRETARY,
ST. LOUIS PAPER BOX CO.



JOHN B. HOLMAN,
PRESIDENT,
HOLMAN PAPER BOX CO.



CHARLES L. MURPHY,
MANAGER,
P. C. MURPHY TRUNK CO.



PATRICK C. MURPHY,
PRESIDENT,
P. C. MURPHY TRUNK CO.



HAROLD MAXWELL,
ASSISTANT SECRETARY,
SAMUEL CUPPLES WOODEN WARE CO.



ALEXANDER ROSS,
SECRETARY,
LACLEDE GAS LIGHT CO.



SHERMAN B. PIKE,
SECRETARY,
MISSOURI-EDISON ELECTRIC CO.



EDWARD G. GEREKE,
SECRETARY,
ST. LOUIS PAPER BOX CO.



JOHN B. HOLMAN,
PRESIDENT,
HOLMAN PAPER BOX CO.



GUSTAV CRAMER,
PRESIDENT,
G. CRAMER DRY PLATE CO.



JULIUS C. STRAUSS,
PHOTOGRAPHER.



JASON C. SOMERVILLE,
SECRETARY,
G. CRAMER DRY PLATE CO.



CHAS. H. WYMAN,
PRES. CHAS. H. WYMAN & CO.,
CUSTOM HOUSE BROKERS' CORPORATION.



J. E. W. MILLER,
S. S. MILLER &
S. S. MILLER &
S. S. MILLER &



GUSTAV CRAMER,
 PRESIDENT,
 G. CRAMER DRY PLATE CO.



JASON C. SMITH,
 SECRETARY,
 G. CRAMER DRY PLATE CO.

THAS. H. WILSON,
 HOUSE BROKERS' CORP.

NOTAR

SANS IN 1900.



DREW,

BERG PLATE GLASS CO.,
LALEDE NAT. BANK.



EDWARD WALSH, JR.,

PRESIDENT,
MISSISSIPPI GLASS CO.



JAMES W. ALLISON,

GLASS MANUFACTURER.



ERNST F. W. MEIER,

PRES. E. F. W. MEIER CHINA & GLASS CO.,
PRESIDENT, CITY COUNCIL.



GUSTAV CRAMER
PRESIDENT,
G. CRAMER DRY PLATE CO.



CHAS. H. V.



W. D. SOMERVILLE,
PRESIDENT,
W. D. SOMERVILLE CO.



CHAS. H. V.
PRES. CHAS. H. V.
CUSTOM HOUSE BROS.



FRANCIS A. DREW,

LOCAL MANAGER PITTSBURG PLATE GLASS CO.,
DIRECTOR, MERCHANTS-LACLEDE NAT. BANK.



EDWARD WALSH, JR.,

PRESIDENT,
MISSISSIPPI GLASS CO.



JAMES W. ALLISON,

GLASS MANUFACTURER.



ERNST F. W. MEIER,

PRES. E. F. W. MEIER CHINA & GLASS CO.,
PRESIDENT, CITY COUNCIL.



LOUIS T. MAGUIRE,
PRESIDENT,
ORIEL GLASS CO.



CHARLES J. MAGUIRE,
SECRETARY, ORIEL GLASS CO.,
PRESIDENT, MAGUIRE COAL CO.



WILLIAM W. DAVIS,
ART GLASS WINDOWS AND MURAL DECORATIONS.



FREDERICK C. LAUFKETTER,
VICE-PRESIDENT,
COMMERCIAL ELECTRIC SUPPLY CO.



Mrs. J. J. J. J.

Mrs. J. J. J. J.



LOUIS T. MAGUIRE,
PRESIDENT,
ORIEL GLASS CO.



CHARLES J. MAGUIRE,
SECRETARY, ORIEL GLASS CO.,
PRESIDENT, MAGUIRE COAL CO.



W. J. DAVIS,
PRESIDENT, NATIONAL
ST. LOUIS ASSOCIATION.



FREDERICK C. LAUFRETTER,
VICE PRESIDENT,
COMMERCIAL ELECTRIC SUPPLY CO.



FREDERICK D. GARDNER,
PRESIDENT,
ST. LOUIS COFFIN CO.



FRANK C. RIDDLE,
PRES. F. C. RIDDLE & BRO. CASKET CO.,
DIRECTOR, JEFFERSON BANK.



JAMES W. ROSEBROUGH,
PRESIDENT,
ROSEBROUGH MONUMENT CO.



GUS V. BRECHT,
PRES. GUS V. BRECHT BUTCHERS' SUPPLY CO.
CONSUL, ARGENTINE REPUBLIC.



AUGUSTUS F. SHAPLEIGH,
PRESIDENT,
A. F. SHAPLEIGH HARDWARE CO.



FRANK SHAPLEIGH,
1ST VICE-PRESIDENT,
A. F. SHAPLEIGH HARDWARE CO.



ALFRED L. SHAPLEIGH,
SEC. & TREAS. A. F. SHAPLEIGH HARDWARE CO.,
2ND VICE-PRES. MERCHANTS-LACLEDE NAT'L BANK.



RICHARD W. SHAPLEIGH,
2ND VICE-PRESIDENT,
A. F. SHAPLEIGH HARDWARE CO.





AUGUSTUS E. SHAPLEIGH,
PRESIDENT
A. F. SHAPLEIGH HARDWARE CO.



FRANK SHAPLEIGH,
1ST VICE-PRESIDENT,
A. F. SHAPLEIGH HARDWARE CO.

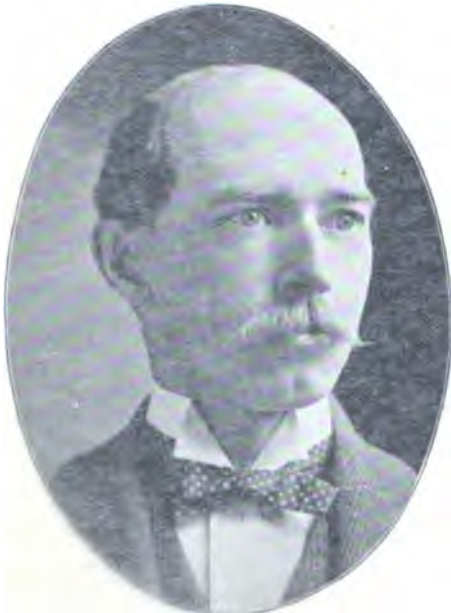

JOHN M. SHAPLEIGH,
VICE-PRESIDENT,
A. F. SHAPLEIGH HARDWARE CO.,
ST. LOUIS SAVINGS BANK.



RICHARD W. SHAPLEIGH,
2ND VICE-PRESIDENT,
A. F. SHAPLEIGH HARDWARE CO.



JAMES E. SMITH,
2ND VICE-PRESIDENT,
SIMMONS HARDWARE CO.



JOHN E. PILCHER,
1ST VICE-PRESIDENT,
SIMMONS HARDWARE CO.



SAUNDERS NORVELL,
3RD VICE-PRESIDENT,
SIMMONS HARDWARE CO.



ALBERT E. DANN,
TREASURER,
SIMMONS HARDWARE CO.



CHARLES R. BLAKE,
PRES. SLIGO IRON STORE CO.,
IRON MERCHANTS.

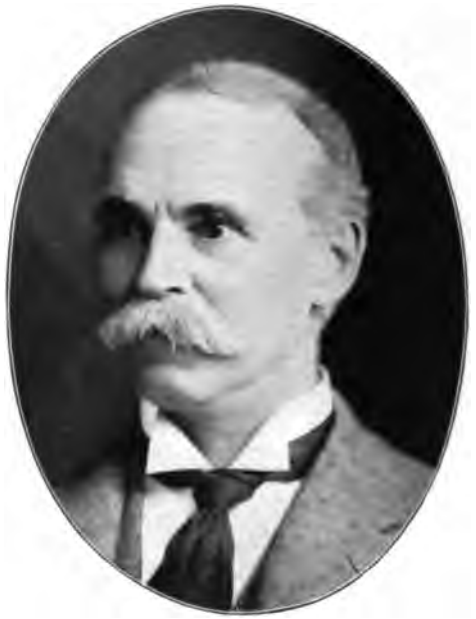

GAIUS PADDOCK,
PRES. PADDOCK-HAWLEY IRON CO.,
IRON MERCHANTS.



THEO. P. CONANT,
SECRETARY,
SLIGO IRON STORE CO.



MAHLON B. WALLACE,
SECRETARY,
SAMUEL CUPPLES WOODEN WARE CO.



ROLLA WELLS
PRESIDENT,
AMERICAN STEEL FOUNDRY CO.



CHARLES R. BLAKE,
PRES. SLIGO IRON STORE CO.,
IRON MERCHANTS.



GAIL S. PADDOCK,
PRES. PADDOCK-HAWLEY IRON CO.,
IRON MERCHANTS.



JAMES M. BLAKE,
PRES. SLIGO IRON STORE CO.,
IRON MERCHANTS.



MILTON B. WALLACE,
SECRETARY,
SAMUEL CUPPLES WOODEN WARE CO.



HUGH A. CRAWFORD,
PRESIDENT,
SLIGO FURNACE CO.



THEODORE A. MEYSENBURG,
DISTRICT MANAGER,
REPUBLIC IRON & STEEL CO.



ALFRED CLIFFORD,
CHAIRMAN BOARD OF DIRECTORS,
AMERICAN STEEL & WIRE CO.



ROLLA WELLS,
PRESIDENT,
AMERICAN STEEL FOUNDRY CO.



JOHN M. HARRISON,
VICE-PRES. & GEN. MANAGER,
SHICKLE, HARRISON & HOWARD IRON CO.



JOHN W. HARRISON,
PRESIDENT,
SHICKLE, HARRISON & HOWARD IRON CO.



GEORGE K. HOBLITZELLE,
SECRETARY & TREASURER,
SHICKLE, HARRISON & HOWARD IRON CO.



SELWYN C. EDGAR,
PRESIDENT,
EDGAR ZINC CO.



EDWARD H. TILLEY
PRESIDENT,
GUSTAVUS IRON & MACHINE WORKS



JOHN M. HARRISON,
VICE-PRES. & GEN. MANAGER,
SHICKLE, HARRISON & HOWARD IRON CO.



JOHN W. HARRISON,
PRESIDENT,
SHICKLE, HARRISON & HOWARD IRON CO.



C. S. B. REITZELLE,
VICE-PRES. & MANAGER,
SHICKLE, HARRISON & HOWARD IRON CO.



SELWYN C. EDGAR,
PRESIDENT,
EDGAR ZINC CO.



WILLIAM G. HAGAR,
PRESIDENT,
WESTERN IRON & SUPPLY CO.



ANDREW P. THOMSON,
VICE-PRESIDENT,
WESTERN IRON & SUPPLY CO.



GERHARD H. TIMMERMAN,
PRESIDENT,
ST. LOUIS IRON & MACHINE WORKS.



JOHN H. TIMMERMAN,
TREASURER,
ST. LOUIS IRON & MACHINE WORKS.



EDWARD F. GOLTRA,
VICE-PRESIDENT,
AMERICAN STEEL FOUNDRY CO.



LOUIS J. HAYWARD,
SECRETARY & TREASURER,
AMERICAN STEEL FOUNDRY CO.



BENJAMIN S. ADAMS,
DISTRICT SALES AGENT,
REPUBLIC IRON & STEEL CO.



D. R. WOLFE,
WOLFE & GOOD,
MANUFACTURERS' AGENTS.



W. C. JOHNSON,
M. S. LIVING CO.,
LITHO. PRINTING CO.



EDWARD F. GOLTRA,
VICE-PRESIDENT,
AMERICAN STEEL FOUNDRY CO.



LOUIS J. HAYWARD,
SECRETARY & TREASURER,
AMERICAN STEEL FOUNDRY CO.



JAMES S. ADAMS,
MANUFACTURERS' AGENT,
WOLFE & GOOD CO.



D. R. WOLFE,
WOLFE & GOOD,
MANUFACTURERS' AGENTS.



ARTHUR THACHER,
PRESIDENT,
CENTRAL LEAD CO.



SMITH H. BRICKEY,
VICE-PRESIDENT,
COLUMBIA LEAD CO.



EDWIN HARRISON,
PRESIDENT, FEDERAL LEAD CO.,
EX-PRESIDENT, IRON MOUNTAIN CO.



JOHN C. PORTER,
PRESIDENT, HOPE MINING CO.,
DIRECTOR, GLOBE PRINTING CO.



DAVID D. WALKER,
PRESIDENT,
ELY & WALKER DRY GOODS CO.



DAVID R. CALHOUN,
2ND VICE-PRESIDENT,
ELY & WALKER DRY GOODS CO.



R. MCKITTRICK JONES,
R. MCK. JONES & CO.,
DRY GOODS COMMISSION.



MURRAY CARLETON,
PRES. CARLETON DRY GOODS CO.,
VICE-PRES. UNITED RAILWAYS CO. OF ST. L.



BENJAMIN LINSMEN,

—RETIRED—
BORN 1812; DIED 1887.



JONATHAN RICE,

—RETIRED—
BORN 1812; DIED 1887.



DAVID EDEMA,

—RETIRED—
BORN 1812; DIED 1887.



WILLIAM RICE,

—RETIRED—
BORN 1812; DIED 1887.



DAVID D. WALKER,
PRESIDENT,
ELY & WALKER DRY GOODS CO.



DAVID R. CALHOUN,
2ND VICE-PRESIDENT,
ELY & WALKER DRY GOODS CO.



R. MCKELTRICK JONES,
R. MCK. JONES & CO.,
DRY GOODS COMMISSIONER.



MURRAY CARLETON,
PRES. CARLETON DRY GOODS CO.,
VICE-PRES. UNITED RAILWAYS CO. OF ST. L.



BENJAMIN EISEMAN,
TREASURER,
RICE-STIX DRY GOODS CO.



JONATHAN RICE,
1ST VICE-PRESIDENT,
RICE-STIX DRY GOODS CO.



DAVID EISEMAN,
2ND VICE-PRESIDENT,
RICE-STIX DRY GOODS CO.



WILLIAM STIX,
3RD VICE-PRESIDENT,
RICE-STIX DRY GOODS CO.



HUGH MCKITTRICK,
SECRETARY,
HARGADINE-MCKITTRICK DRY GOODS CO.



ELIAS MICHAEL,
SECRETARY,
RICE-STIX DRY GOODS CO.



CHARLES C. ENGLISH,
DIRECTOR,
HARGADINE-MCKITTRICK DRY GOODS CO.



HOMER P. KNAPP,
SECRETARY & RESIDENT MANAGER,
BUTLER BROTHERS, OF NEW YORK, CHICAGO & ST. L.

NOTABLE ST. LOUISANS IN 1900.



MORRIS GLASER,

MANAGER,
RETAIL DEPARTMENT,
MORRIS GLASER & CO.



JULIUS GLASER,

MORRIS GLASER & CO.,
DRY GOODS, COM., NOTIONS, AND MANUFACTURERS' AGTS.



MORRIS GLASER,

MORRIS & BROTHER,
CORSETS AND LACES.



HUGH MCKITTRICK,
SECRETARY,
MARGARET MCKITTRICK DRY GOODS CO.



ELIAS MICHAEL,
SECRETARY,
RICE STIX DRY GOODS CO.



CHARLES C. ENGLISH,
DIRECTOR,
MARGARET MCKITTRICK DRY GOODS CO.



HOMER P. KNAPP,
SECRETARY & RESIDENT MANAGER,
BUTLER BROTHERS, OF NEW YORK, CHICAGO & ST. L.



MORRIS GLASER,
MORRIS GLASER & CO.,
2ND VICE-PRESIDENT MECHANICS' BANK.



JULIUS GLASER,
MORRIS GLASER & CO.,
DRY GOODS COM., NOTIONS, AND MANUFACTURERS' AGTS.



ADOLPH GLASER,
ADOLPH GLASER & BROTHER,
IMPORTERS OF EMBROIDERIES AND LACES.



SIGMUND GLASER,
ADOLPH GLASER & BROTHER,
IMPORTERS OF EMBROIDERIES AND LACES.



LEO. LEVIS,
PRES. LEVIS-ZUKOSKI MERC. CO.,
WHOLESALE MILLINERY & LADIES' FURNISHINGS.



WILLIAM A. ZUKOSKI,
SECRETARY,
LEVIS-ZUKOSKI MERCANTILE CO.



HARRY B. KING,
SEC. KING, BRINSMADE MERCANTILE CO.,
WHOLESALE MILLINERY AND NOTIONS.



HOBART BRINSMADE,
PRESIDENT,
KING, BRINSMADE MERCANTILE CO.



WILSON,
MUSIC HALL ASS'N.



CHARLES F. GAUSS,
PRESIDENT,
GAUSS-SHELTON HAT CO.



JULIUS ROTHSCHILD,
ROTHSCHILD BROS.,
WHOLESALE HATS & CAPS.



THEODORE SHELTON,
VICE-PRESIDENT,
GAUSS-SHELTON HAT CO.



ALBERT ROTHSCHILD,
ROTHSCHILD BROS.,
WHOLESALE HATS & CAPS.





CHARLES F. GAUSS,
PRESIDENT,
GAUSS SHELTON HAT CO.



JULIUS ROTHSCHILD,
ROTHSCHILD BROS.,
WHOLESALE HATS & CAPS.



CHARLES F. SHELTON,
PRESIDENT,
GAUSS SHELTON HAT CO.



ALBERT ROTHSCHILD,
ROTHSCHILD BROS.,
WHOLESALE HATS & CAPS.



WILLIAM BARR,
PRESIDENT,
WM. BARR DRY GOODS CO.



JOSEPH FRANKLIN,
VICE-PRESIDENT,
WM. BARR DRY GOODS CO.



GEORGE M. WRIGHT,
SECRETARY & TREASURER,
WM. BARR DRY GOODS CO.



RICHARD M. SCRUGGS,
PRES. SCRUGGS, VANDERVOORT & BARNEY D. G. CO.,
PRES. ST. L. PROVIDENT ASSOCIATION.



DANIEL C. NUGENT,
1ST VICE-PRESIDENT,
B. NUGENT & BRO. DRY GOODS CO.



FREDERICK C. LAKE,
SECRETARY AND TREASURER,
B. NUGENT & BRO. DRY GOODS CO.



CHARLES W. NUGENT,
2ND VICE-PRESIDENT,
B. NUGENT & BRO. DRY GOODS CO.



M. SHOENBERG,
D. MAY & CO. ("FAMOUS.")
CLOTHING.

NOTABLE ST. LOUISANS IN 1900.



D. W. R.
MAYOR
1900





DANIEL C. NUGENT,
1ST VICE PRESIDENT,
B. NUGENT & BRO., DRY GOODS CO.



FREDERICK C. LAKE,
SECRETARY AND TREASURER,
B. NUGENT & BRO., DRY GOODS CO.



CHARLES W. NUGENT,
PRESIDENT,
B. NUGENT & BRO., DRY GOODS CO.



M. SHOENBERG,
D. MAY & CO. ("FAMOUS.")
CLOTHING.



CHARLES A. STIX,
STIX, BAER & FULLER ("GRAND LEADER"),
RETAIL DRY GOODS.



SIGMUND BAER,
STIX, BAER & FULLER.
("GRAND LEADER.")



DUGALD CRAWFORD,
D. CRAWFORD & CO., RETAIL DRY GOODS,
HON. PRES. CALEDONIAN SOCIETY.



ALEXANDER PENNY,
PENNY & GENTLES,
RETAIL DRY GOODS.



PAUL E. WOLFF,
PRES. THE PAUL E. WOLFF SHIRT CO.,
SHIRT MANUFACTURERS.



LEOPOLD ACKERMAN,
PRESIDENT,
SONNENFELD MILLINERY CO.



DINKS L. PARRISH,
MEN'S FURNISHINGS,
PRES. D. L. PARRISH LAUNDRY CO.



RICHARD B. BULLOCK,
R. B. BULLOCK & SON, DRY GOODS,
VICE-PRES. JEFFERSON BANK.



G. M. GIBBS, CLERK
PROV. SEC.
1880-1881



G. M. GIBBS,
CLERK
1880-1881



PAUL E. WOLFE,
PRES. THE PAUL E. WOLFF SHIRT CO.,
SHIRT MANUFACTURERS.



LEOPOLD ACKERMAN,
PRESIDENT,
SONNENFELD MILLINERY CO.



JAMES MCRISH,
FURNISHINGS,
GILBERT LAUNDRY CO.



RICHARD B. BULLOCK
R. B. BULLOCK & SON, DRY GOODS,
VICE-PRES. JEFFERSON BANK



GERMAN G. POWELL,
VICE-PRESIDENT,
F. A. STEER FURNISHING GOODS CO.



F. ALBERT STEER,
PRESIDENT,
F. A. STEER FURNISHING GOODS CO.



SEYMOUR STEWART,
SALVETER & STEWART,
MEN'S FURNISHINGS.



CHARLES C. SALVETER,
SALVETER & STEWART,
MEN'S FURNISHINGS.



LOUIS P. ALOE,
PRES. A. S. ALOE-CO., OPTICIANS,
PRES. MERCHANTS' LEAGUE CLUB.



ADOLPH P. ERKER,
PRESIDENT,
ERKER BROS. OPTICAL CO.



ISAAC SCHWAB,
PRES. SCHWAB CLOTHING CO.,
WHOLESALE CLOTHING.



ADOLPH BAER,
BAER, SINGER & CO.,
WHOLESALE CLOTHING.

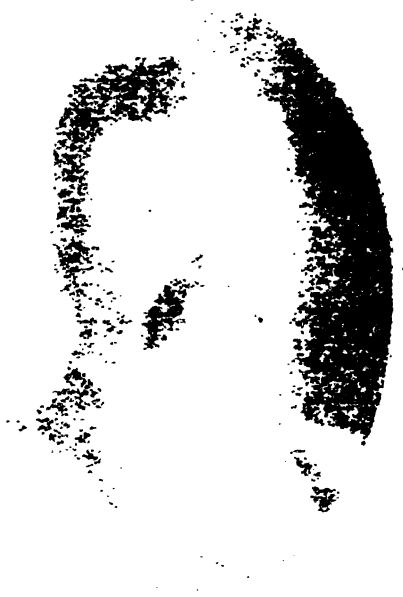

W. W. HEIMER



LOUIS P. ALOE.

PRES. A. S. ALOE CO., OPTICIANS
PRES. MERCHANTS' LEAGUE CLUB.



ADOLPH P. ERKER.

PRESIDENT,
ERNER BROS. OPTICAL CO.



E. M. SCHWAB,

MANAGER, SCHWAB CLOTHING CO.,
RETAIL CLOTHING.



ADOLPH BAER,

BAER, SINGER & CO.,
WHOLESALE CLOTHING.



ALANSON D. BROWN,
PRESIDENT,
HAMILTON-BROWN SHOE CO.



JAMES L. LA PELLE,
PRESIDENT,
LA PELLE-WILLIAMS SHOE CO.



CHARLES L. SWARTS,
SECRETARY,
WERTHEIMER-SWARTS SHOE CO.



JACOB J. WERTHEIMER,
PRESIDENT,
WERTHEIMER-SWARTS SHOE CO.



GEORGE W. MILIUS,
VICE-PRESIDENT,
WERTHEIMER-SWARTS SHOE CO.



JEROME B. DESNOYERS,
PRESIDENT,
DESNOYERS SHOE CO.



JOHAN JOHANSEN,
JOHANSEN BROS.,
SHOE MANUFACTURERS.



MIKKEL JOHANSEN,
JOHANSEN BROS.,
SHOE MANUFACTURERS.





GEORGE W. MILIUS,
VICE-PRESIDENT,
WERTHEIMER-SWARTS SHOE CO.



JEROME B. DESNOYERS,
PRESIDENT,
DESNOYERS SHOE CO.



OLOF JOHANSEN,
JOHNSON BROS.,
SHOE MANUFACTURERS.



MIKKEL JOHANSEN,
JOHANSEN BROS.,
SHOE MANUFACTURERS.



GEORGE W BROWN,
PRESIDENT,
THE BROWN SHOE CO.



JOSEPH H. ROBLEE,
VICE-PRESIDENT,
THE BROWN SHOE CO.



GEORGE E. SOUTHWICK,
SECRETARY,
THE BROWN SHOE CO.



ISAAC H. SAWYER,
MANAGER, RUBBER DEPT.
THE BROWN SHOE CO.



HENRY W. PETERS,
PRESIDENT,
PETERS SHOE CO.



FREDERICK W. PETERS,
SUPERINTENDENT,
PETERS SHOE CO.



H. STUART BUTLER,
ASSISTANT TREASURER,
PETERS SHOE CO.



F. A. SUDHOLT,
SECRETARY,
PETERS SHOE CO.





HENRY W. PETERS,
PRESIDENT,
PETERS SHOE CO.



FREDERICK W. PETERS,
SUPERINTENDENT,
PETERS SHOE CO.



CHARLES E. BUTLER,
MANAGER,
PETERS SHOE CO.



F. A. SUDHOLT,
SECRETARY,
PETERS SHOE CO.



CHRISTIAN E. RAMLOSE,
SHOE MANUFACTURER.



CHRISTOPHER E. HILTS,
PRESIDENT,
C. E. HILTS SHOE CO.



THOMAS J. REID,
PRESIDENT,
T. J. REID SHOE CO.



JAMES E. KENNEY,
WESTERN MANAGER,
UNITED SHOE MACHINERY CO.



ASA W. DAY,
PRES. DAY RUBBER CO.,
RUBBER GOODS, WHOLESALE AND RETAIL.



HARRY E. WAGONER,
PRES. MONARCH RUBBER CO.,
MANUFACTURERS OF RUBBER GOODS.



ROBERT C. DAY,
VICE-PRESIDENT,
DAY RUBBER CO.



EDWARD H. GORSE,
SECRETARY & TREASURER,
MONARCH RUBBER CO.

NOTABLE ST. LOUISANS IN 1909



JOHN A. J. SHULTZ,
PRESIDENT,
SHULTZ BELTING CO.



CYRUS E. CLARK,
PRESIDENT,
JAMES CLARK LEATHER CO.



EDWIN RUMSEY,
PRESIDENT & SECRETARY,
SWANNS BELTING & HOSE CO.



ASA W. DAY,

PRES. DAY RUBBER CO.,
 RUBBER GOODS, WHOLESALE AND RETAIL.



HARRY E. WAGONER,

PRES. MONARCH RUBBER CO.,
 MANUFACTURERS OF RUBBER GOODS.



EDWARD H. GORSE,

SECRETARY & TREASURER,
 MONARCH RUBBER CO.



JOHN A. J. SHULTZ,
PRESIDENT,
SHULTZ BELTING CO.



CYRUS E. CLARK,
PRESIDENT,
JAMES CLARK LEATHER CO.



JAMES W. BYRNES,
PRESIDENT & TREASURER,
JAS. W. BYRNES BELTING & HOSE CO.



EDWIN RUMSEY,
VICE-PRESIDENT & SECRETARY,
JAS. W. BYRNES BELTING & HOSE CO.



CHRISTIAN F. G. MEYER,
PRESIDENT,
MEYER BROTHERS' DRUG CO.



GUSTAV J. MEYER,
SECRETARY,
MEYER BROTHERS' DRUG CO.



THEODORE F. MEYER,
VICE-PRESIDENT,
MEYER BROTHERS' DRUG CO.



CHARLES W. WALL,
TREASURER,
MEYER BROTHERS' DRUG CO.



W. K. LAWRENCE
PRESIDENT
MICHIGAN PHARMACAL CO.

W. K. LAWRENCE
PRESIDENT
MICHIGAN PHARMACAL CO.



CHRISTIAN F. G. MEYER,
PRESIDENT,
MEYER BROTHERS' DRUG CO.



GUSTAV J. MEYER,
SECRETARY,
MEYER BROTHERS' DRUG CO.



EDOUARD F. MEYER,
VICE PRESIDENT,
MEYER BROTHERS' DRUG CO.



CHARLES W. WALL,
TREASURER,
MEYER BROTHERS' DRUG CO.



OTTO PAUL MEYER,
DEPARTMENT MANAGER,
MEYER BROTHERS' DRUG CO.



F. AUGUST LUYTIES,
PRES. LUYTIES HOMEOPATHIC PHARMACY CO.,
VICE-PRES. WALKER PHARMACAL CO.



FRANK LAWRENCE,
PRESIDENT,
RIO CHEMICAL CO.



CHARLES B. COOKE,
PRESIDENT,
J. A. POZZONI PHARMACAL CO.



E. HILLES LARKIN,
LARKIN & SCHEFFER,
MANUFACTURING CHEMISTS.



EDWARD MALLINCKRODT,
PRESIDENT,
MALLINCKRODT CHEMICAL WORKS.



SIDNEY S. BLACKWELL,
PRESIDENT,
BATTLE & CO. CHEMISTS' CORPORATION.



K. DUNCAN MELLIER,
SECRETARY & TREASURER,
MELLIER DRUG CO.



PAPIN,
1870



E. HILLES LARKIN,
LARKIN & SCHEFFER,
MANUFACTURING CHEMISTS.



EDWARD MALLINCKRODT,
PRESIDENT,
MALLINCKRODT CHEMICAL WORKS.



K. DUNCAN MELLIER,
SECRETARY & TREASURER,
MELLIER DRUG CO.





CYRUS P. WALBRIDGE,
PRES. J. S. MERRELL DRUG CO.,
PRES. BUSINESS MEN'S LEAGUE.



COURTNEY H. WEST,
SECRETARY,
MOFFITT-WEST DRUG CO.



OTTO A. WALL,
PRESIDENT,
OLDBERG-WALL LABORATORY CO.



HARRY E. PAPIN,
TREASURER,
MOFFITT-WEST DRUG CO.



DAVID W. COONS,
SECRETARY,
PROVIDENT CHEMICAL WORKS.



SYDNEY H. THOMSON,
TREASURER,
PROVIDENT CHEMICAL WORKS.



JAMES F. BALLARD,
PROPRIETOR,
BALLARD, SNOW LINIMENT CO.



LEWIS F. CAMPBELL,
VICE-PRESIDENT,
THE DR. J. H. MCLEAN MEDICINE CO.

THE GREAT ST. LOUISANS



CONRAD A. BESSER,
PRESIDENT
WORLD'S DISPENSARY CO.



WILLIAM J. MORLEY,
MORLEY BROS.,
PROPRIETARY MEDICINES.



JOHN C. FISHER,
VICE-PRES. WORLD'S DISPENSARY CO.
ST. LOUIS, MO.



HENRY BROWN HASTINGS,
HENRY BROS. & CO.,
EXCISE MEDICINES.



DAVID W. COONS,
SECRETARY,
PROVIDENT CHEMICAL WORKS



SYDNEY H. JOHNSON,
VICE-PRESIDENT,
PROVIDENT CHEMICAL WORKS



JAMES F. BALLARD,
PROPRIETOR,
BALLARD, SNOW LUBRIMENT CO.



LEWIS F. CAMPBELL,
VICE-PRESIDENT,
THE DR. J. H. MCLEAN MEDICINE CO.



CONRAD V. BISSER,
PRESIDENT.
DR. RATTINGER MEDICINE CO.



WILLIAM J. MORLEY,
MORLEY BROS.,
PROPRIETARY MEDICINES,



JOHN GREENE,
VICE-PRES. WRIGHT, GREENE & WILKINSON MFG. CO.,
SHIRT MANUFACTURERS.



HENRY BROMSCHWIG,
HENRY BROMSCHWIG & CO.,
TAILORS' TRIMMINGS.



ALEXANDER ROBBINS,
PRESIDENT,
A. ROBBINS VARNISH CO.



NELSON C. ROBBINS, JR.,
VICE-PRESIDENT,
A. ROBBINS VARNISH CO.



ALEX. HENRY ROBBINS,
SECRETARY & TREASURER,
A. ROBBINS VARNISH CO.



JAMES A. REARDON,
PRESIDENT,
REARDON MFG. CO., GLUE, SOAPS, ETC.





ALEXANDER ROBBINS,
PRESIDENT,
A. ROBBINS VARNISH CO.



NELSON C. ROBBINS, JR.,
VICE-PRESIDENT,
A. ROBBINS VARNISH CO.



ALEX. HENRY ROBBINS,
SECRETARY & TREASURER,
A. ROBBINS VARNISH CO.



JAMES A. REARDON,
PRESIDENT,
REARDON MFG. CO., GLUE, SOAP, ETC.



GEORGE P. JONES,
GEORGE P. JONES & CO.,
WHOLESALE OILS.



WALTER L. FLOWER,
WALTER L. FLOWER & CO.,
OILS & ENGINEERS' SUPPLIES.



HENRY C. BABCOCK,
HENRY C. BABCOCK & CO.,
WHOLESALE OILS.



STEPHEN JOHNSON,
DEPARTMENT MANAGER,
WATERS-PIERCE OIL CO.



H. CLAY PIERCE,
PRESIDENT,
WATERS-PIERCE OIL CO.



ANDREW M. FINLAY,
VICE-PRESIDENT,
WATERS-PIERCE OIL CO.



CHARLES M. ADAMS,
TREASURER,
WATERS-PIERCE OIL CO.



JOHN P. GRUET,
SECRETARY,
WATERS-PIERCE OIL CO.



OSCAR L. WHITELAW,
WHITELAW BROS., WHOLESALE PAINTS, ETC.,
PRESIDENT, MERCHANTS' EXCHANGE.



ROBERT H. WHITELAW,
WHITELAW BROS.,
WHOLESALE PAINTS, ETC.



WILLIAM H. THORNBURGH,
PRES. PLATT & THORNBURGH PAINT CO.,
DIRECTOR, FRANKLIN BANK.



EZRA H. DYER,
SECRETARY,
MOUND CITY PAINT & COLOR CO.



H. CLAY PIERCE,
PRESIDENT,
WATERS PIERCE OIL CO.



ANDREW M. GALT,
VICE PRESIDENT,
WATERS PIERCE OIL CO.



CHARLES M. ADAMS,
TREASURER,
WATERS PIERCE OIL CO.



JOHN P. GRUET,
SECRETARY,
WATERS PIERCE OIL CO.



OSCAR L. WHITELAW,
WHITELAW BROS., WHOLESALE PAINTS, ETC.,
PRESIDENT, MERCHANTS' EXCHANGE.



ROBERT H. WHITELAW,
WHITELAW BROS.,
WHOLESALE PAINTS, ETC.



WILLIAM H. THORNBURGH,
PRES. PLATT & THORNBURGH PAINT CO.,
DIRECTOR, FRANKLIN BANK.



EZRA H. DYER,
SECRETARY,
MOUND CITY PAINT & COLOR CO.



NORRIS B. GREGG,
PRESIDENT, MOUND CITY PAINT & COLOR CO.,
AND GREGG VARNISH CO.



WILLIAM H. GREGG, JR.,
VICE-PRESIDENT,
MOUND CITY PAINT & COLOR CO.



HERVEY V. KENT,
PRESIDENT,
KENT & PURDY PAINT CO.



GEORGE W. PURDY,
SECRETARY & TREASURER,
KENT & PURDY PAINT CO.



W. H. BROWN
S. J. BROWN COMPANY
GROCERS



W. H. BROWN
S. J. BROWN COMPANY
GROCERS



NORRIS B. GREGG,
PRESIDENT, MOUND CITY PAINT & COLOR CO.,
AND GREGG VARNISH CO.



WILLIAM H. GREGG, JR.,
VICE-PRESIDENT,
MOUND CITY PAINT & COLOR CO.



HERVEY V. KENT,
PRESIDENT,
KENT & PURDY PAINT CO.



GEORGE W. PURDY,
SECRETARY & TREASURER,
KENT & PURDY PAINT CO.



ADAM ROTH,
(DECEASED,) FOUNDER OF ADAM ROTH GROCERY CO.,
WHOLESALE GROCERS.



JACOB FURTH,
PRES. JACOB FURTH GROCER CO.,
WHOLESALE GROCERS.



WILLIAM E. SCHWEPPE,
PRES. SCHWEPPE GROCER CO.,
WHOLESALE GROCERS.



BENJAMIN W. CLARK,
PRES. BENJAMIN W. CLARK GROCERY CO.,
WHOLESALE GROCERS.



CLINTON E. UDELL,
C. E. UDELL & CO.,
WHOLESALE BUTTER, CHEESE, ETC.



ALFRED BEVIS,
PRESIDENT,
WESTERN ROCK SALT CO.



AUGUST C. L. HAASE,
PRESIDENT,
A. C. L. HAASE & SONS FISH CO.



CHARLES A. COX,
COX & GORDON,
PORK PACKERS.





CLINTON E. UDELL,
C. E. UDELL & CO.,
WHOLESALE BUTTER, CHEESE, ETC.

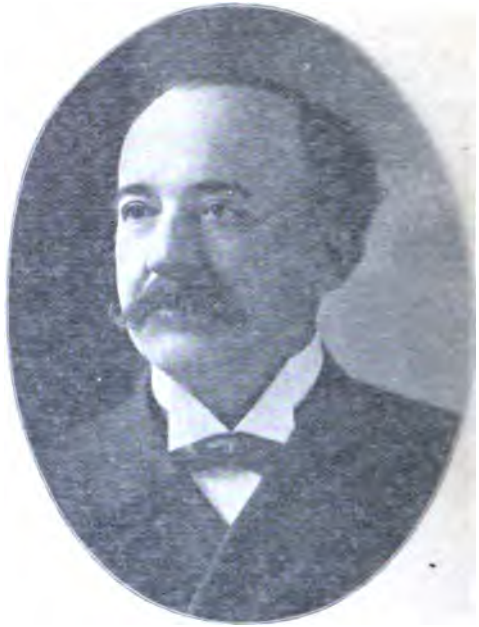

ALFRED BEVIS,
PRESIDENT,
WESTERN ROCK SALT CO.



AUGUST C. L. HAASE,
PRESIDENT,
A. C. L. HAASE & SONS FISH CO.



CHARLES A. COX,
COX & GORDON,
PORK PACKERS.



WILLIAM J. KINSELLA,
PRESIDENT & TREASURER,
HANLEY & KINSELLA COFFEE & SPICE CO.



EDWARD WESTEN,
PRESIDENT,
EDWARD WESTEN TEA & SPICE CO.



JULIUS J. SCHOTTEN,
WILLIAM SCHOTTEN & CO.,
WHOLESALE TEAS.



ERNST ROBYN,
PRESIDENT,
AROMA COFFEE & SPICE CO.



CYRUS F. BLANKE,

PRES. C. F. BLANKE TEA & COFFEE CO.,
PRES. UNION CLUB; DIR. JEFFERSON BANK.



RICHARD H. BLANKE,

SECRETARY & TREASURER,
C. F. BLANKE TEA & COFFEE CO.



CHARLES STOFFREGEN,

PRESIDENT,
STEINWENDER-STOFFREGEN COFFEE CO.



AUGUSTUS J. WALTER,

SECRETARY,
FLOUR-WALTER CANDY CO.



AUGUST H. BLANKE,
PRESIDENT,
BLANKE & BRO. CANDY CO.



OSGOOD H. PECKHAM
PRESIDENT,
O. H. PECKHAM CANDY MFG. CO.



FRANK D. SEWARD
PRESIDENT,
F. D. SEWARD CONFECTIONERY CO.



CHARLES F. WENZEL
PRES. WENZEL & CO. CANDY CO.,
COLLECTOR OF REVENUE.



CYRUS F. BLANKE,

PRES. C. F. BLANKE TEA & COFFEE CO.,
PRES. UNION CLUB; DIR. JEFFERSON BANK.



RICHARD H. BLANKE,

SECRETARY & TREASURER,
C. F. BLANKE TEA & COFFEE CO.



CHARLES STOFFREGEN,

PRESIDENT,
STEINWÄGER STOFFREGEN COFFEE CO.



AUGUSTUS J. WALTER,

SECRETARY,
FLOUR WALTER CANDY CO.



AUGUST H. BLANKE,
PRESIDENT,
BLANKE & BRO. CANDY CO.



OSGOOD H. PECKHAM,
PRESIDENT,
O. H. PECKHAM CANDY MFG. CO.



FRANK D. SEWARD,
PRESIDENT,
F. D. SEWARD CONFECTIONERY CO.



CHARLES F. WENNEKER,
PRES. WENNEKER-MORRIS CANDY CO.,
COLLECTOR OF THE REVENUE.



LEWIS D. DOZIER,
MANAGER, DOZIER BAKERY,
DIRECTOR, MERCHANTS-LACLEDE NAT. BANK.



AUGUST MANEWAL,
MANAGER,
MANEWAL-LANGE BAKERY.



LEOPOLD FREUND,
PRES. FREUND BROS. BREAD CO.,
DIRECTOR SOUTH SIDE BANK.



CHAFFRAIX K. LACKLAND,
PRESIDENT,
FLOWS CANDY CO.

NOTABLE FLOUJANS IN 1906





LEWIS D. DOZIER,
MANAGER, DOZIER BAKERY,
DIRECTOR, MERCHANTS-LACLEDE NAT. BANK.



AUGUST MANEWAL,
MANAGER,
MANEWAL-LANGE BAKERY.



LEOPOLD FREUND,
PRES. FREUND BROS. BREAD CO.,
DIRECTOR, SOUTH SIDE BANK.



CHAFFRAIX K. LACKLAND,
PRESIDENT,
PLOW'S CANDY CO.



ROBERT THAL,
PRESIDENT,
RED CROSS VINEGAR CO.



JEWETT WAGONER,
MFG. PICKLES, SAUCES, VINEGAR, ETC.,
DIRECTOR, LINCOLN TRUST CO.



ADOLPH BRAUN,
SECRETARY & TREASURER,
DODSON-BRAUN MANUFACTURING CO.



JOHN W. DODSON,
PRESIDENT,
DODSON-BRAUN MFG. CO., PICKLES.



JOHN S. DUNHAM,
PRES. DUNHAM MFG. CO., MFRS. COCOANUT,
DIRECTOR, THIRD NATIONAL BANK.



J. CHARLESS CABANNE,
PRESIDENT,
ST. LOUIS DAIRY CO.



WILLIAM G. DUNHAM,
SECRETARY,
DUNHAM MANUFACTURING CO.



JAMES M. GOOD,
DRUGGIST, DEAN OF FACULTY, SCHOOL OF PHARMACY,
WASHINGTON UNIVERSITY.





JOHN S. DUNHAM,

PRES. DUNHAM MFG. CO. MEMS. COLOANUT,
DIRECTOR ST. LOUIS NATIONAL BANK.



J. CHARLESS CABANNE,

PRESIDENT,
ST. LOUIS DAIRY CO.



WILLIAM G. DUNHAM,

SECRETARY,
DUNHAM MANUFACTURING CO.



JAMES M. GOOD,

DRUGGIST, DEAN OF FACULTY, SCHOOL OF PHARMACY,
WASHINGTON UNIVERSITY.



JAS. F. EWING,
PRESIDENT & GENERAL MANAGER,
J. F. EWING SALT CO.



HAMILTON DAUGHADAY,
PRESIDENT,
CRYSTAL WATER CO.



VIRGINIUS O. SAUNDERS,
PRESIDENT,
ST. LOUIS WATER PURIFYING CO.



ENNO SANDER,
PRESIDENT,
ENNO SANDER MINERAL WATER CO.



PAUL MOLL,
VICE-PRESIDENT,
A. MOLL GROCER CO.



EDWARD CORNET,
CORNET BROS.,
STAPLE & FANCY GROCERIES.



LOUIS IDLER,
SECRETARY & TREASURER,
A. MOLL GROCER CO.



HENRY A. CORNET,
CORNET BROS.,
STAPLE & FANCY GROCERIES.



WORLD'S GREAT MEN

THE WORLD
1911-1912





PAUL MOLL,
VICE-PRESIDENT,
A. MOLL GROCER CO.



EDWARD CORNET,
CORNET BROS.,
STAPLE & FANCY GROCERIES.



LOUIS IDLER,
CASHIER & TREASURER,
A. MOLL GROCER CO.



HENRY A. CORNET,
CORNET BROS.,
STAPLE & FANCY GROCERIES.



JOHN L. BOLAND,

PRESIDENT,
JOHN L. BOLAND BOOK & STATIONERY CO.



NORMAN J. COLMAN,

PUBLISHER "COLMAN'S RURAL WORLD,"
SECRETARY OF AGRICULTURE, 1889.



NATHAN D. THOMPSON,

PRES. N. D. THOMPSON PUBLISHING CO.,
SUBSCRIPTION BOOKS AND PERIODICAL PUBLISHERS.



JAMES H. CHAMBERS,

J. H. CHAMBERS & CO.,
BOOK PUBLISHERS.



HENRY R. STRONG,
PUBLISHER,
"NATIONAL DRUGGIST."



WILLIAM E. BARNs,
EDITOR "AGE OF STEEL,"
AND "ST. LOUIS LUMBERMAN."



IRL R. HICKS,
EDITOR "WORD & WORKS,"
AUTHOR "REV. IRL R. HICKS' ALMANAC."



CALVIN K. REIFSNIDER,
PRES. MIDLAND PUBLISHING CO.,
PUBLISHERS OF "THE FARM MACHINERY."





HENRY R. STRONG,
PUBLISHER,
"NATIONAL DRUGGIST."



WILLIAM E. BARNs,
EDITOR "AGE OF STEEL,"
AND "ST. LOUIS LUMBERMAN."



ELI R. HICKS,
PUBLISHER "WORD & WORKS,"
EDITOR "ELI R. HICKS' ALMANAC."



CALVIN K. REIFSNIDER,
PRES. MIDLAND PUBLISHING CO.,
PUBLISHERS OF "THE FARM MACHINERY."



EDWARD G. LEWIS,
PRESIDENT,
THE MAIL ORDER PUBLISHING CO.



HOWARD E. NICHOLS,
SECRETARY & TREASURER,
THE MAIL ORDER PUBLISHING CO.



WM. J. GILBERT,
(DECEASED.) PRES. 1880-1896, GILBERT BOOK CO.,
LAW BOOK PUBLISHERS.



MATTHEW J. GILBERT,
PRESIDENT, 1896-1900,
GILBERT BOOK CO.



WINTHROP G. CHAPPELL,
VICE-PRESIDENT,
ST. LOUIS PAPER CO.



ADDISON WEEKS,
AGENT,
INTERNATIONAL PAPER CO.



FRANCIS C. WOOD,
PRESIDENT & MANAGER,
A. N. KELLOGG NEWSPAPER CO.



BERNARD THALMANN,
PRESIDENT,
THALMANN PRINTING INK CO.



1887

1887



ARD



WINTHROP G. CHAPPELL,
VICE-PRESIDENT,
ST. LOUIS PAPER CO.



ADDISON WEEKS,
AGENT,
INTERNATIONAL PAPER CO.



FRANCIS C. WOOD,
GENERAL MANAGER,
ST. LOUIS NEWSPAPER CO.



BERNARD THALMANN,
PRESIDENT,
THALMANN PRINTING INK CO.



WILLIAM H. WOODWARD,
PRESIDENT,
WOODWARD & TIERNAN PRINTING CO.



J. HUMPHREYS HAWES,
VICE-PRESIDENT,
WOODWARD & TIERNAN PRINTING CO.



ROBERT BUCHANAN,
SECRETARY,
WOODWARD & TIERNAN PRINTING CO.



WALTER B. WOODWARD,
MANAGER,
WOODWARD & TIERNAN PRINTING CO.



GEORGE D. BARNARD,
PRES. GEO. D. BARNARD & CO.,
PRINTERS AND BLANK BOOK MFRS.



CHARLES M. SKINNER,
PRESIDENT,
BUXTON & SKINNER STATIONERY CO.



LOUIS J. W. WALL,
PRES. AUGUST GASBANK NOTE & LITHO. CO.,
DIRECTOR, JEFFERSON BANK.



CHAS. E. WARE,
PRINTER AND PUBLISHER.



ALBERT W. ...
...



...

NOTABLE ST. LOUISANS IN 1900.



GEORGE D. BARNARD,
PRES. GEO. D. BARNARD & CO.,
PRINTERS AND BLANK BOOK SELLERS.



CHARLES M. SKINNER,
PRESIDENT,
BUNTON & SKINNER STATIONERY CO.



LOUIS J. W. WALL,
PRES. FIRST NATIONAL BANK OF ST. LOUIS, MO.,
AND OF THE CITY OF ST. LOUIS BANK.



CHAS. E. WARE,
PRINTER AND PUBLISHER.



GEORGE A. BAKER, JR.,
PRESIDENT,
STEPHENS LITHOGRAPHING & ENGRAVING CO.



RICHARD J. COMPTON,
(DECEASED), FOUNDER OF THE
COMPTON & SONS LITHOGRAPHING & PRINTING CO.



EDWIN F. GREEN,
SECRETARY & TREASURER,
STEPHENS LITHOGRAPHING & ENGRAVING CO.



P. CLEVELAND COMPTON,
PRESIDENT & MANAGER,
COMPTON & SONS LITHOGRAPHING & PRINTING CO.



WYATT SHALLCROSS,
PRESIDENT,
SHALLCROSS PRINTING & STATIONERY CO.



WILLIAM B. BECKTOLD,
PRESIDENT,
BECKTOLD PRINTING & BOOK MFG. CO.



ALPHONSO WHIPPLE,
PRINTER & PUBLISHER,
PUBLISHER WHIPPLE'S DAILY FIRE REPORTER.



STEWART SCOTT,
PRESIDENT,
STEWART SCOTT PRESS ROOM CO.





WYATT SHALLCROSS,
PRESIDENT,
SHALLCROSS PRINTING & STATIONERY CO.



WILLIAM B. BECKETT,
PRESIDENT,
BECKETT PRINTING & BOOK MFG. CO.



ALFONSO WHIPPLE,
PRINTER & PUBLISHER,
ALFONSO WHIPPLE'S DAILY FIRE REPORTER.



STEWART SCOTT,
PRESIDENT,
STEWART SCOTT PRESS ROOM CO.



CONRAD BUDKE,
VICE-PRESIDENT,
NELSON CHESMAN & CO., ADVERTISING AGENTS.



EWING HILL,
PRESIDENT,
WESTERN ADVERTISING CO.



HERMAN W. KASTOR,
PRESIDENT,
H. W. KASTOR & SONS ADVERTISING CO.



ARTHUR J. BARNES,
PRESIDENT,
BARNES' BUSINESS COLLEGE.



JOHN G. BOHMER,
PRINCIPAL,
JONES' COMMERCIAL COLLEGE.



JOSEPH H. BARR,
PRESIDENT,
BARR & WIDEN MERCANTILE AGENCY.



WILLIAM S. ANTHONY,
EX-ASSISTANT UNITED STATES
DISTRICT ATTORNEY.



JOSEPH B. WIDEN,
SECRETARY & TREASURER,
BARR & WIDEN MERCANTILE AGENCY.



HENRY J. ...
...
SCARLETT CO.





JOHN G. BOHMER,
PRINCIPAL,
JONES' COMMERCIAL COLLEGE.



JOSEPH H. BARR,
PRESIDENT,
BARR & WIDEN MERCANTILE AGENCY.



WILLIAM S. ANTHONY,
EX-AMERICAN UNITED STATES
CONSUL, ATTORNEY.



JOSEPH B. WIDEN,
SECRETARY & TREASURER,
BARR & WIDEN MERCANTILE AGENCY.



HENRY H. CURTIS,
PRESIDENT,
SCARRITT-COMSTOCK FURNITURE CO.



HORATIO N. DAVIS,
PRES. SMITH & DAVIS MFG. CO.,
IRON BEDSTEADS AND SPRING BEDS.



CHARLES A. LOGEMAN,
PRESIDENT,
F. H. LOGEMAN CHAIR MFG. CO.



JOHN H. CONRADES,
PRESIDENT,
J. H. CONRADES CHAIR & PARLOR FURNITURE CO.



HARRY S. HOFFMAN,
VICE-PRESIDENT,
HELLER & HOFFMAN CHAIR MANUFACTURING CO.



FREDERICK W. HANPETER,
MANUFACTURER OF FURNITURE.



PETER H. MELLON,
PRES. PETER H. MELLON MANUFACTURING CO.
BRASS AND IRON BEDSTEADS.



JOHN J. SCHLANGE,
LEAF TOBACCO.



NILES H. FOSTER

SECRETARY, TREASURER & MANAGER
OF THE ST. LOUIS MFG. CO., BED SPRINGS, ILL.



ALOYS MENNE,

MANUFACTURER, CARPETS, ETC.



HARRY S. HOFFMAN,

VICE PRESIDENT,

HELLER & HOFFMAN CHAIR MANUFACTURING CO.



FREDERICK W. HANPETER,

MANUFACTURER OF FURNITURE.



PETER H. MELLON,

GENERAL MANAGER, MELLON MANUFACTURING CO.,
BRASS AND IRON BEDSTEADS.



JOHN J. SCHLANGE,

LEAF TOBACCO.



ANTON BOEKER,
PROPRIETOR,
AMERICAN RATTAN WORKS.



NILES H. FOSTER,
SECRETARY, TREASURER & MANAGER,
FOSTER BROS. MFG. CO., BED SPRINGS, ETC.



FRED H. INGALLS,
FURNITURE, CARPETS, ETC.



ALOYS MENNE,
FURNITURE, CARPETS, ETC.



LOUIS STRAUS,
SECRETARY & TREASURER,
THE BROADWAY FURNITURE & CARPET CO.



CHARLES M. WEMPNER,
PRESIDENT,
FAY GAS FIXTURE CO.



GARRITT H. OLIVER,
PRESIDENT,
G. H. OLIVER WALL PAPER CO.



GEORGE A. NEWCOMB,
PRESIDENT,
NEWCOMB BROS. WALL PAPER CO.



GEORGE EISENMANN,
CASHIER,
EAST LUMBER CO.,



LOUIS STRAUS,
SECRETARY & TREASURER,
THE BROADWAY FURNITURE & CARPET CO.



CHARLES M. WEMPNER,
PRESIDENT,
FAY GAS FIXTURE CO.



GARRITT H. OLIVER,
PRESIDENT,
G. H. OLIVER WALL PAPER CO.



GEORGE A. NEWCOMB,
PRESIDENT,
NEWCOMB BROS. WALL PAPER CO.



NELSON C. CHAPMAN,
PRESIDENT,
EAU CLAIRE-ST. LOUIS LUMBER CO.



CHARLES MARBES,
VICE-PRESIDENT,
EAU CLAIRE-ST. LOUIS LUMBER CO.



JULIUS SEIDEL,
SECRETARY,
EAU CLAIRE-ST. LOUIS LUMBER CO.



CHARLES LINSENMANN,
TREASURER,
EAU CLAIRE-ST. LOUIS LUMBER CO.



GEORGE E. HIBBARD,
STEELE & HIBBARD,
HARDWOOD LUMBER DEALERS.



WILLIAM H. STEELE,
STEELE & HIBBARD,
DIRECTOR, JEFFERSON BANK.



HENRY GAUS, JR.,
PRESIDENT,
HENRY GAUS & SONS MFG. CO., SASH, DOORS, ETC.



FRANK D. COLE,
PRES. COLE & GLASS MFG. CO.,
SASH, DOORS & BLINDS.



CHAS. F. SMITH,

PHOTOGRAPHER,
RUSSELL & FISHER CO.



GEORGE E. HIBBARD,
STEELE & HIBBARD,
HARDWOOD LUMBER DEALERS.



WILLIAM H. STEELE,
STEELE & HIBBARD,
DIRECTOR, JEFFERSON BANK.



HENRY GAUS, JR.,
PRESIDENT,
H. E. GAUS & SONS MFG. CO., SASH, DOORS, ETC.



FRANK D. COLE,
PRES. COLE & GLASS MFG. CO.,
SASH, DOORS & BLINDS.



CHARLES C. RAINWATER,
PRES. HOLLADAY-KLOTZ LAND & LUMBER CO.,
PRES. ST. LOUIS MERCHANTS' BRIDGE TERM. RY. CO.



CURTIS M. JENNINGS,
BERTHOLD & JENNINGS,
LUMBER.



SAMUEL H. FULLERTON,
PRESIDENT,
CHICAGO LUMBER & COAL CO.



WILLIAM BAGNELL,
PRESIDENT,
BAGNELL TIMBER CO.



CHARLES REHBEIN,
VICE-PRESIDENT,
RIDDLE, REHBEIN MFG. CO., PLANING MILLS.



HENRY REHBEIN,
SECRETARY,
RIDDLE, REHBEIN MANUFACTURING CO.



HARRY RIESENBERG,
ST. LOUIS SASH & DOOR WORKS,
PLANING MILLS.



GEORGE T. RIDDLE,
PRES. RIDDLE, REHBEIN MFG. CO.,
PRES. & TREAS. CARTHAGE MARBLE & WHITE LIME CO.



EDWARD H. GLADY,

CHIEF CLERK & SUPERVISOR, COAL & LUMBER CO.,
MEMBER, INDIAN NATIONAL BANK OF ST. L.



HENRY C. SCOTT,

PRES. Laclede POWER CO.,
PRES. MISSOURI & ILLINOIS COAL CO.



CHARLES REHBEIN,
VICE-PRESIDENT,
RIDDLE, REHBEIN MFG. CO., PLANING MILLS.



HENRY REHBEIN,
SECRETARY,
RIDDLE, REHBEIN MANUFACTURING CO.



HARRY RIISENBERG,
ST. LOUIS SASH & DOOR WORKS,
PLANING MILLS.



GEORGE T. RIDDLE,
PRES. RIDDLE, REHBEIN MFG. CO.,
PRES. & TREAS. CARHAGE MARBLE & WHITE LIMF CO.



OLIVER L. GARRISON,
PRESIDENT,
BIG MUDDY COAL & IRON CO.



EDWARD DEVOY,
PRES. DEVOY & FEUERBORN, COAL & COKE CO.,
DIRECTOR, INTERNATIONAL BANK OF ST. L.



EDGAR T. WELLES,
PRESIDENT,
THE CONSOLIDATED COAL CO. OF ST. LOUIS.



HENRY C. SCOTT,
PRES. LACLEDE POWER CO.,
PRES. MISSOURI & ILLINOIS COAL CO.



WILLIAM S. SCOTT,
VICE-PRESIDENT,
MISSOURI & ILLINOIS COAL CO.



ALBERT L. BERRY,
VICE-PRESIDENT,
BERRY-HORN COAL CO.



HUGH S. GRAVES,
SECRETARY,
MISSOURI & ILLINOIS COAL CO.



FRANK A. NAGEL,
VICE-PRESIDENT,
CONSUMERS' BREWING CO.



W. H. C. [unreadable]
[unreadable] [unreadable] [unreadable]
[unreadable] [unreadable] [unreadable]





WILLIAM S. SCOTT,
VICE-PRESIDENT,
MISSOURI & ILLINOIS COAL CO.



ALBERT L. BERRY,
VICE-PRESIDENT,
BERRY-HORN COAL CO.



HUGH S. GRAVES,
SECRETARY,
MISSOURI & ILLINOIS COAL CO.



FRANK A. NAGEL,
VICE-PRESIDENT,
CONSUMERS' BREWING CO.



THOMAS J. HALPIN,
MANAGER,
AMERICAN GLUE CO.



ORTON C. SHEDD,
VICE-PRESIDENT & GENERAL MANAGER,
CREVE COEUR LAKE ICE CO.



WILLIAM S. WALKER, JR.,
MANAGER,
BECK-WALKER COAL CO.



MAX TAMM,
PRESIDENT,
TAMM ICE & COLD STORAGE CO.



WILLIAM S. SCOTT,
VICE PRESIDENT,
MISSOURI & ILLINOIS COAL CO.



ALBERT L. BERRY,
VICE-PRESIDENT,
BERRY-HORN COAL CO.



MISS MARY JAMES,
VICE PRESIDENT,
MISSOURI & ILLINOIS COAL CO.



FRANK A. NAGEL,
VICE-PRESIDENT,
CONSUMERS' BREWING CO.



THOMAS J. HALPIN,
MANAGER,
AMERICAN GLUE CO.



ORTON C. SHEDD,
VICE-PRESIDENT & GENERAL MANAGER,
CREVE COEUR LAKE ICE CO.



WILLIAM S. WALKER, JR.,
MANAGER,
BECK-WALKER COAL CO.



MAX TAMM,
PRESIDENT,
TAMM ICE & COLD STORAGE CO.



GUSTAV A. WILL,
GENERAL MANAGER,
SOUTHERN COOPERAGE CO.



ROBERT L. WIRTHLIN,
PRESIDENT,
SOUTHERN COOPERAGE CO.



CHARLES WUNDERLICH, JR.,
SECRETARY,
CHARLES WUNDERLICH COOPERAGE CO.



WILLIAM H. LANGDALE,
PRESIDENT,
AMERICAN STORAGE & MOVING CO.



1892





GUSTAV A. WILL,
GENERAL MANAGER,
SOUTHERN COOPERAGE CO.



ROBERT L. WIRIHLIN,
PRESIDENT,
SOUTHERN COOPERAGE CO.



CHARLES WUNDERLICH, JR.,
SECRETARY,
CHARLES WUNDERLICH COOPERAGE CO.



WILLIAM H. LANGDALE,
PRESIDENT,
AMERICAN STORAGE & MOVING CO.



HENRY ZIEGENHEIN,
MAYOR OF ST. LOUIS.



CHARLES SCUDDER,
CITY TREASURER.



ROBT. E. McMATH,
PRESIDENT,
BOARD OF PUBLIC IMPROVEMENTS.

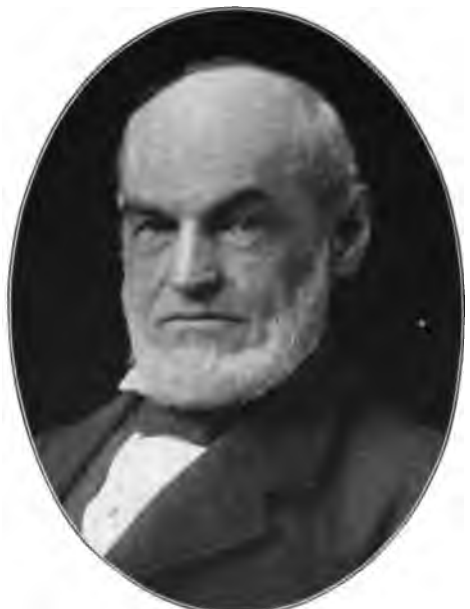

ISAAC M MASON,
CITY AUDITOR,
PRESIDENT, MERCHANTS' EXCHANGE, 1892.



JOHN C. LYONS,
INSPECTOR OF WEIGHTS & MEASURES.



FREDERICK C. MEIER,
COMMISSIONER OF SUPPLIES.



CHARLES P. HIGGINS,
EXCISE COMMISSIONER.



THEODORE D. KALBFELL,
LICENSE COMMISSIONER.





JOHN C. LYONS,
INSPECTOR OF WEIGHTS & MEASURES.



FREDERICK C. MEIER,
COMMISSIONER OF SUPPLIES.



CHARLES P. HIGGINS,
ENGINEER COMMISSIONER.



THEODORE D. KALBFELL,
LICENSE COMMISSIONER.



JOHN W. CAMPBELL,
CHIEF OF POLICE.



JOHN N. PICKEL,
ASSISTANT CHIEF OF POLICE.



CHARLES E. SWINGLEY,
CHIEF,
FIRE DEPARTMENT.



CHARLES EVANS,
CHIEF,
UNDERWRITERS' SALVAGE CORPS.



EMILE G. REMMERS,
SUPERINTENDENT,
POOR HOUSE.



WILLIAM C. NOLTE,
SUPERINTENDENT,
HOUSE OF REFUGE.



C. WILLIAM KOENIG,
CLERK,
PROBATE COURT.



ARCHIBALD CARR,
CLERK, CIRCUIT COURT,
CRIMINAL DIVISION.



C. B. BULL

1850-1901





EMILE G. REMMERS,
SUPERINTENDENT,
POOR HOUSE.



WILLIAM C. NOLTE,
SUPERINTENDENT,
HOUSE OF REFUGE



JOHN W. G. SMITH,
CLERK,
PROBATE COURT



ARCHIBALD CARR,
CLERK, CIRCUIT COURT,
CRIMINAL DIVISION



THOMAS FURLONG,
PRESIDENT,
FURLONG'S SECRET SERVICE CO.



LOUIS C. BOILE,
U. S. MARSHAL,
EASTERN DISTRICT OF MISSOURI.



HENRY J. BUS,
PRES. OF SCHOOL BOARD, 1896-97.



CHAUNCEY I. FILLEY,
POSTMASTER OF ST. LOUIS, 1873-8.



CLARENCE A. SINCLAIR,
SEC. SINCLAIR-HOLLAND PAINTING CO.,
COL. FIRST REG. N. G. MO.



LIEUT.-COL. AMOS STICKNEY,
CHARGE U. S. A. ENGINEER OFFICE,
PRESIDENT, MISSOURI RIVER COMMISSION.



ALFRED J. ALOE,
FIRST LIEUTENANT,
TWELFTH U. S. INFANTRY.



JAMES ARBUCKLE,
MANAGER,
LATIN-AMERICAN CLUB & FOREIGN TRADE ASS'N.



AUGUST A. CONDON,
BANKER



S. PERRY,
PRESIDENT,
IRA PERRY PIE CO.



M. HARVEY ALEXANDER,
ESQ.



CHARLES M.
PERRY,
CHARLES M. PERRY & CO.



CLARENCE A. SINCLAIR.
SFC. SINCLAIR-HOLLAND PAINTING CO.,
COL. FIRST REG. N. G. MO.



LIEUT.-COL. AMOS STICKNEY
CHARGE U. S. A. ENGINEER OFFICE
PRESIDENT, MISSOURI RIVER COMMISSION



ALFRED J. ALOE,
FIRST LIEUTENANT,
TWELFTH U. S. INFANTRY.



JAMES ARBUCKLE,
MANAGER,
LATIN-AMERICAN CLUB & FOREIGN TRADE ASS'N



AUGUST A. CONDON,
BAKER.



S. PERRY,
PRESIDENT,
IRA PERRY PIE CO.



M. HARVEY ALEXANDER,
UNDERTAKER.



CHARLES MAULL, JR.,
PRESIDENT,
CHARLES MAULL MACARONI CO.



ADAM SHATTINGER,
VICE-PRESIDENT,
SHATTINGER PIANO & MUSIC CO.



OSCAR A. FIELD,
PRESIDENT,
O. A. FIELD PIANO CO.



HOMER MOORE,
MANAGER, THE ODEON.



SAMUEL W. GUMPERTZ,
MANAGER IMPERIAL THEATER.





ADAM SHATTINGER,
VICE PRESIDENT,
SHATTINGER PIANO & MUSIC CO.



OSCAR A. FIELD,
PRESIDENT,
O. A. FIELD PIANO CO.



HOMER MOORE,
MANAGER, THE ODEON.



SAMUEL W. GUMPERTZ,
MANAGER IMPERIAL THEATER.



HORACE P. DIBBLE,
CONCERT SINGER & VOCAL INSTRUCTOR.



ALBERT B. GREEN,
ARTIST & DESIGNER.
MEMBER, BOARD OF EDUCATION.



CHARLES HUMPHREY,
CONCERT SINGER & VOCAL INSTRUCTOR.

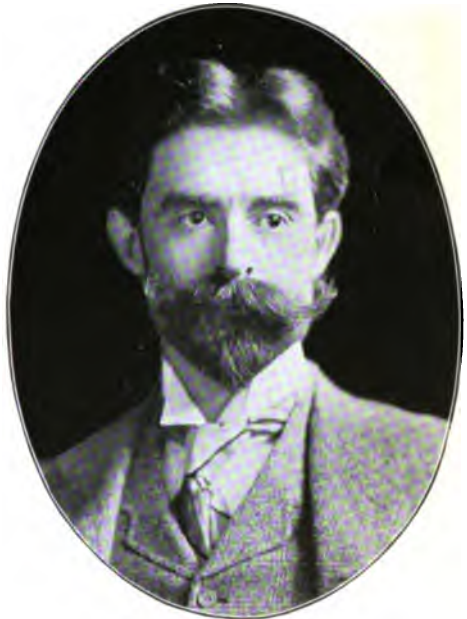

ALEXANDER HENNEMAN,
CONCERT SINGER & VOCAL INSTRUCTOR.



FRANK B. YORK,
PRESIDENT,
YORK-KEY MERCANTILE CO.



THOMAS DUNN,
PRESIDENT,
THOMAS DUNN LOAN, STORAGE & MERCANTILE CO.



JACOB STOCKE,
GARDENER & FRUIT GROWER,
PRESIDENT, PROGRESS PRESS BRICK & MACHINE CO.

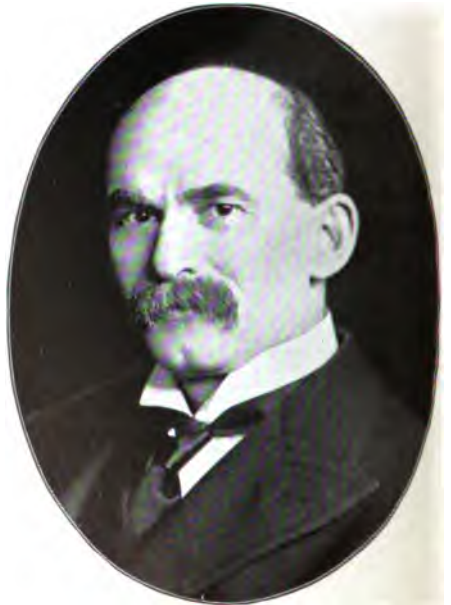

MEYER BAUMAN,
PRES. L. BAUMAN JEWELRY CO.,
WHOLESALE JEWELERS AND IMPORTERS.



W. J. GORDAN,
TREASURER,
GORDAN BROS. CO.

L. W. SCHOTT,
PRESIDENT,
SCHOTT BROS. EXPORT CO.



FRANK B. YORK,
PRESIDENT,
YORK KEY MERCANTILE CO.



THOMAS DUNN,
PRESIDENT,
THOMAS DUNN LOAN, STORAGE & MERCANTILE



JACOB STOCKE,
GARDENER & FRUIT GROWER,
PRESIDENT, PROGRESS PRESS BRICK & MACHINE CO.



MEYER BAUMAN,
PRES. I. BAUMAN JEWELRY CO.,
WHOLESALE JEWELERS AND IMPORTERS.



L. BERTRAM CADY,
PRES. L. BERTRAM CADY CO.,
MERCHANT TAILORS.



ROMAN L. BISKUP,
MERCHANT TAILOR.



NICHOLAS GUERDAN,
SECRETARY & TREASURER,
THE GUERDAN HAT CO.



LUCAS SCHOTTMUELLER,
PRESIDENT,
SCHOTTMUELLER EXPOSITION CIGAR CO.



Wm. H. MAYO, 33°

GRD. REC. GRD. ENCAMP. K. T. U. S. A., GRD. SEC.
GRD. CHAPTER, R. A. M. GRAND REC. K. T.



BENJAMIN F. NELSON,

SUPREME REPORTER,
KNIGHTS OF HONOR.



HENRY C. TATUM,

SECRETARY,
WESTERN COMMERCIAL TRAVELERS' ASSOCIATION.



LOUIS T. LABEAUME,

NATIONAL SECRETARY,
TRAVELERS' PROTECTIVE ASSOCIATION OF AMERICA.



EDWARD J. GRISWOLD,
COUNSELLOR
AT LAW



HUNT

SMITH



Wm. H. MAYO, 33

GRD. REC. GRD. ENCAMPT. K. T. U. S. A., GRD. SEC.
GRD. CHAPTER, R. A. M., GRAND REC. K. T. U.



BENJAMIN F. NELSON,

SUPREME REPORTER,
KNIGHTS OF HONOR.



HENRY C. TAFUM,

SECRETARY,
WESTERN COMMERCIAL TRAVELERS' ASSOCIATION.



LOUIS T. LABEAUME,

NATIONAL SECRETARY,
TRAVELERS' PROTECTIVE ASSOCIATION OF AMERICA



HENRY WEAVER,
MANAGER,
PLANTERS' HOTEL.



JOSEPH L. GRISWOLD,
PROPRIETOR,
LACLEDE HOTEL.



HENRY C. LEWIS,
MANAGER,
SOUTHERN HOTEL.



JULIUS D. ABELES,
SECRETARY & TREASURER,
TERMINAL HOTEL & ARCADE CO.



HENRY J. LINNEMAN,
COMMISSION MERCHANT.



LEO MOSER,
PROPRIETOR,
MOSER HOTEL.



JOHN A. CAMPBELL,
CAMPBELL & REID,
HORSE AND MULE COMMISSION SALESMEN.



ALBERT D. EVANS,
STRAHORN-HUTTON-EVANS COM. CO.,
LIVE STOCK COMMISSION.



LUEDINGHAUS, JR.,
PRESIDENT,
LUEDINGHAUS-ESPENSCHIED WAGON CO.



HENRY LUEDINGHAUS,
PRESIDENT,
LUEDINGHAUS-ESPENSCHIED WAGON CO.



LUEDINGHAUS,
PRESIDENT,
LUEDINGHAUS-ESPENSCHIED WAGON CO.



JAMES J. PARKS,
MANAGER, FIDELITY
MUTUAL LIFE INS. CO. OF PHILADELPHIA.



HENRY J. LINNEMAN,
COMMISSION MERCHANT.



LEO MOSER,
PROPRIETOR
MOSER HOTEL.



JOHN A. CAMPBELL,
CAMPBELL & REID,
HORSE AND MULE COMMISSION SALESMEN.



ALBERT D. EVANS,
STRAHORN-HULTON-EVANS COM. CO.,
LIVE STOCK COMMISSION.



HENRY LUEDINGHAUS, JR.,
VICE-PRESIDENT,
LUEDINGHAUS-ESPENSCHIED WAGON CO.



HENRY LUEDINGHAUS,
PRESIDENT,
LUEDINGHAUS-ESPENSCHIED WAGON CO.



ARTHUR E. LUEDINGHAUS,
SECRETARY,
LUEDINGHAUS-ESPENSCHIED WAGON CO.



JAMES J. PARKS,
MANAGER, FIDELITY
MUTUAL LIFE INS. CO. OF PHILADELPHIA.



NATHAN COLE,

DIRECTOR, NAT. BANK OF COMMERCE,
PRES. MERCHANTS' EX., 1876; MAYOR, 1869-70.



ROBERT S. DAVIS,

GENERAL FREIGHT AGENT,
ST. LOUIS SOUTHWESTERN RAILWAY CO.



ADOLPH B. BENESCH,

GEN. MANAGER, THE BENESCH ART PUBLISHING CO.,
PUBLISHERS OF FINE WORKS OF ART.



LON SANDERS,

PRESIDENT,
SANDERS ENGRAVING CO.

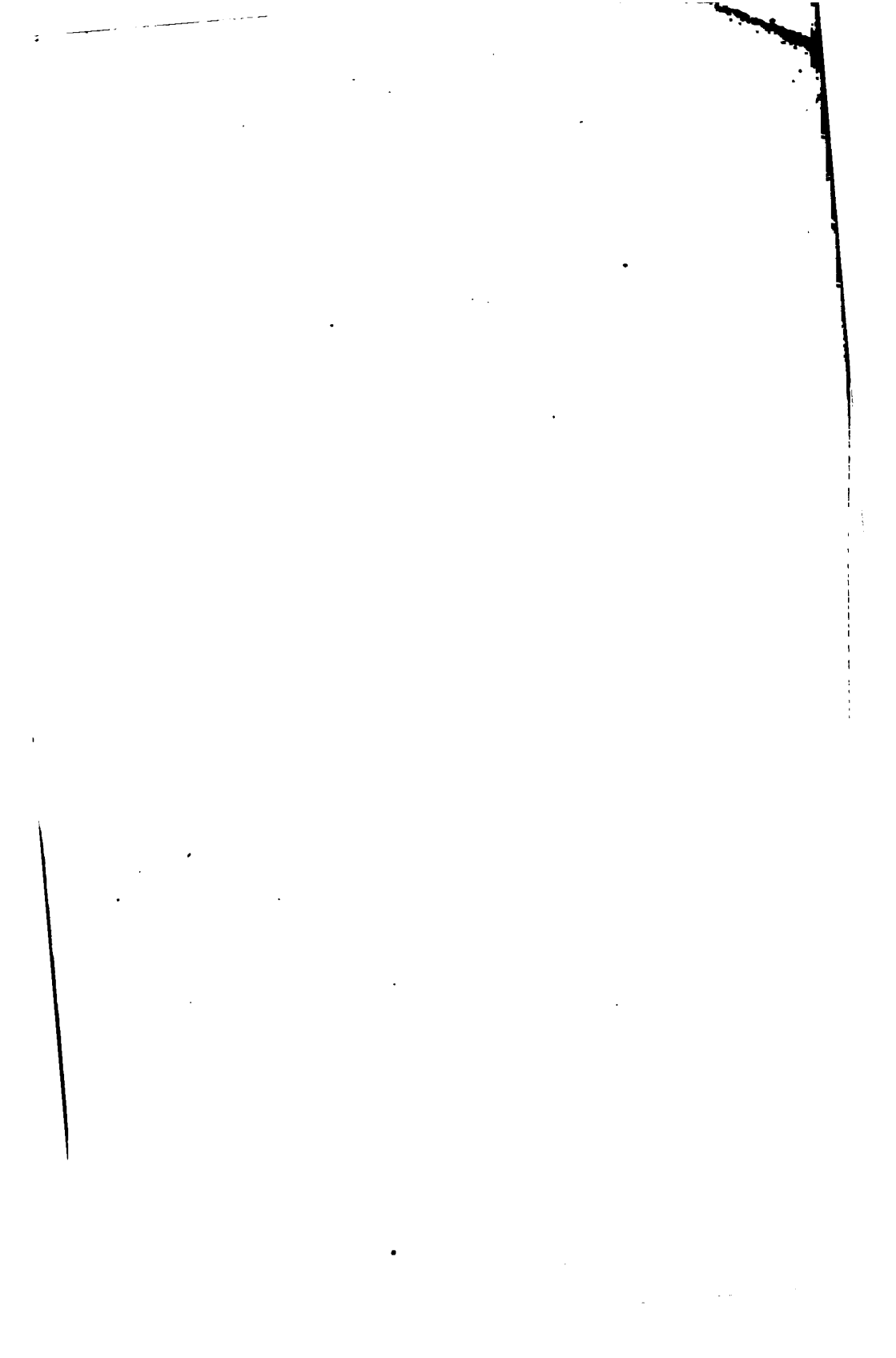

NOTABLE ST. LOUISANS IN 1900



NATHAN COLE,

DIRECTOR, NAT. BANK OF COMMERCE
PRES. MERCHANTS' EX., 1876; MAYOR 1869-70.



ROBERT S. DAVIS,

GENERAL FREIGHT AGENT
ST. LOUIS SOUTHWESTERN RAILWAY CO.



MR. E. B. BENESCH,

MANAGER, THE ST. LOUIS PUBLISHING CO.,
100 N. 2ND ST. ST. LOUIS, MO.



LOX SANDERS,

PRESIDENT,
SANDERS ENGRAVING CO.

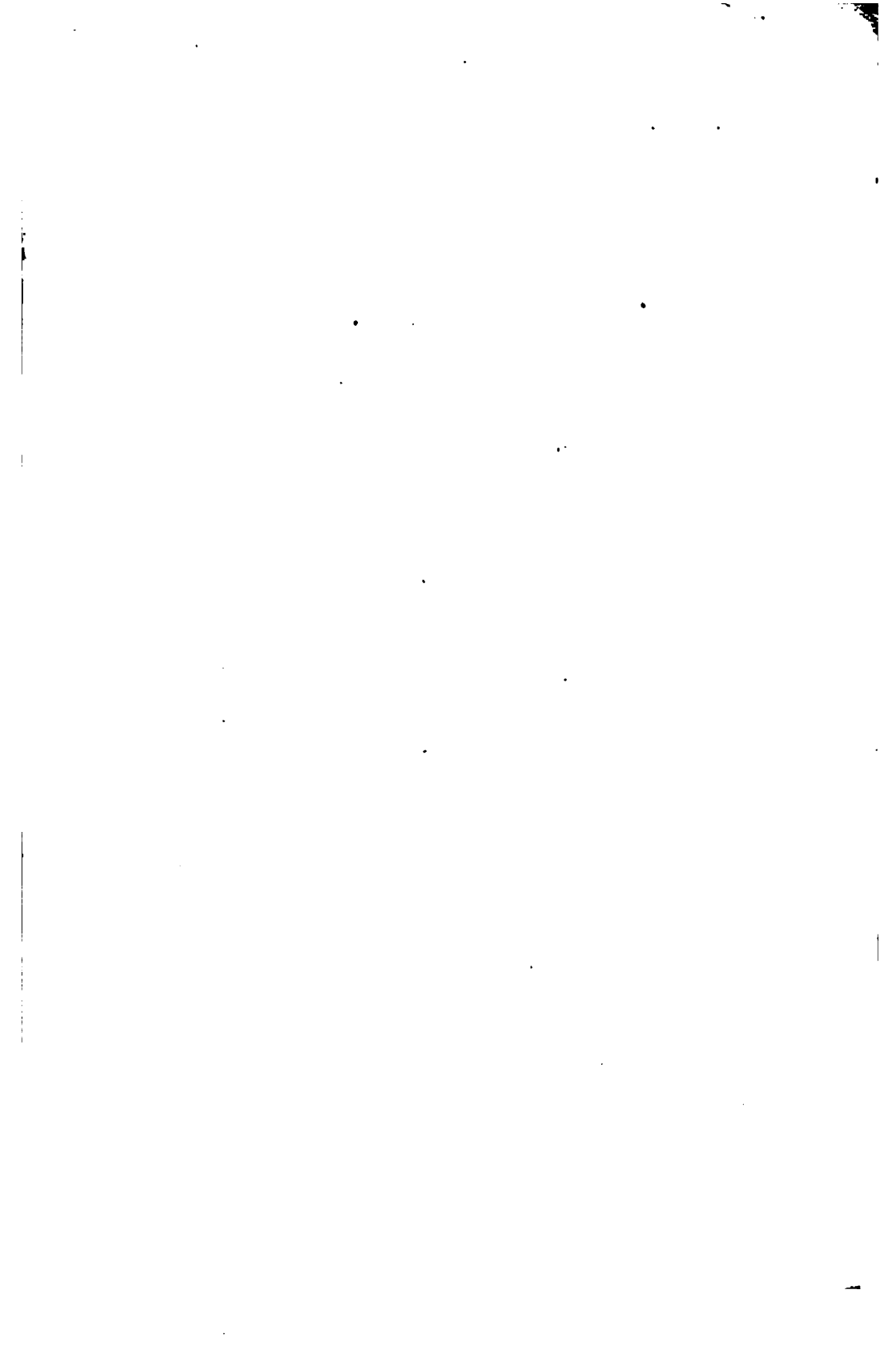

NOTABLE ST. LOUISANS IN 1900.



NATHAN COLE,

DIRECTOR, NAT. BANK OF COMM.
PRES. MERCHANTS' EX., 1876; MAY 1899-70.



ROBERT S. DAVIS,

GENERAL FREIGHT AGENT,
ST. LOUIS SOUTHWESTERN RAILWAY CO.



ADOLPH B. BENESCH,

GEN. MANAGER, THE BENESCH ART PUBLISHING CO.,
PUBLISHERS OF FINE WORKS OF ART



LON SANDERS,

PRESIDENT,
SANDERS ENGRAVING CO.

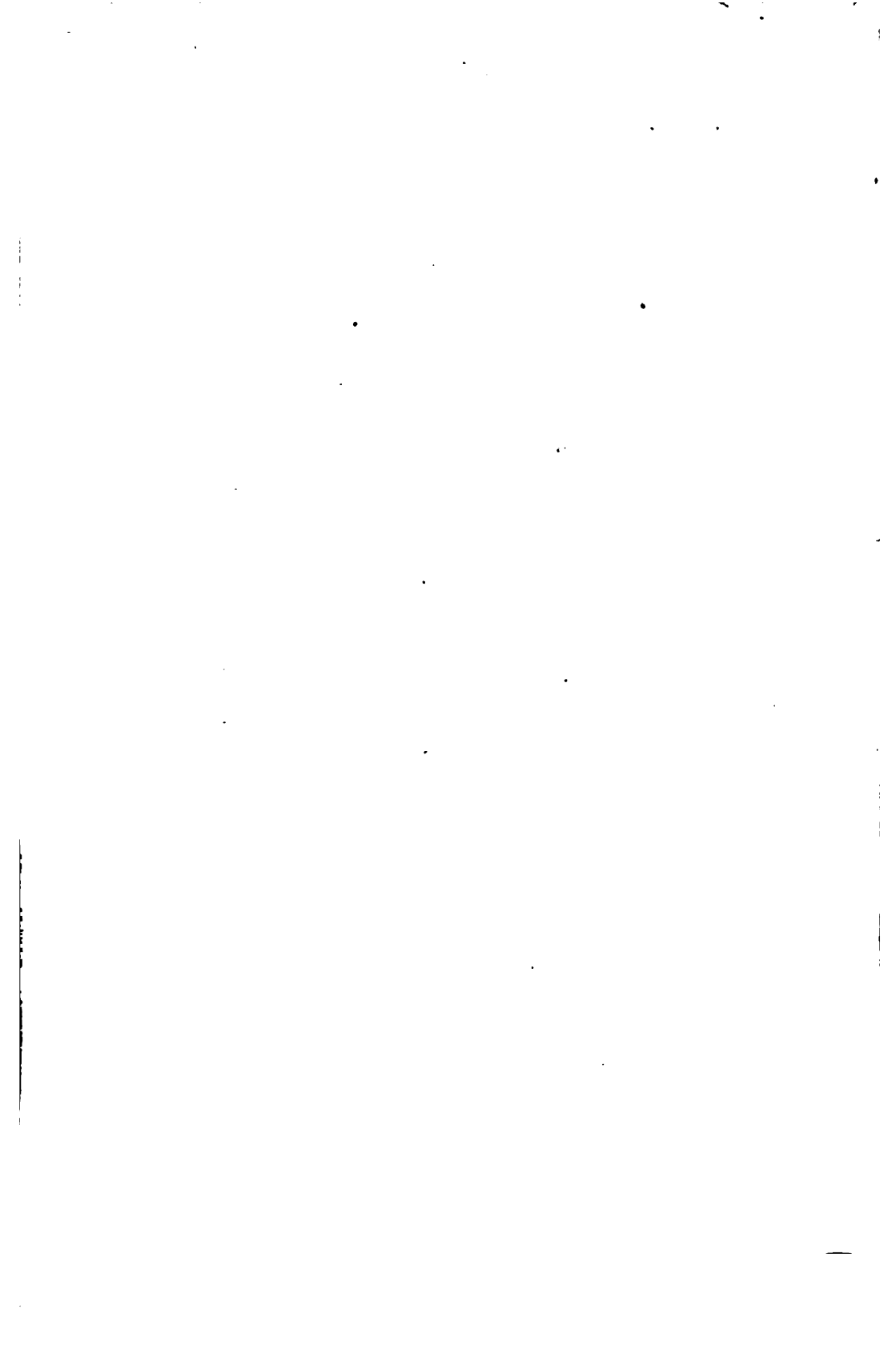



THE NEW YORK PUBLIC LIBRARY
REFERENCE DEPARTMENT

**This book is under no circumstances to be
taken from the Building**

