

NYPL RESEARCH LIBRARIES

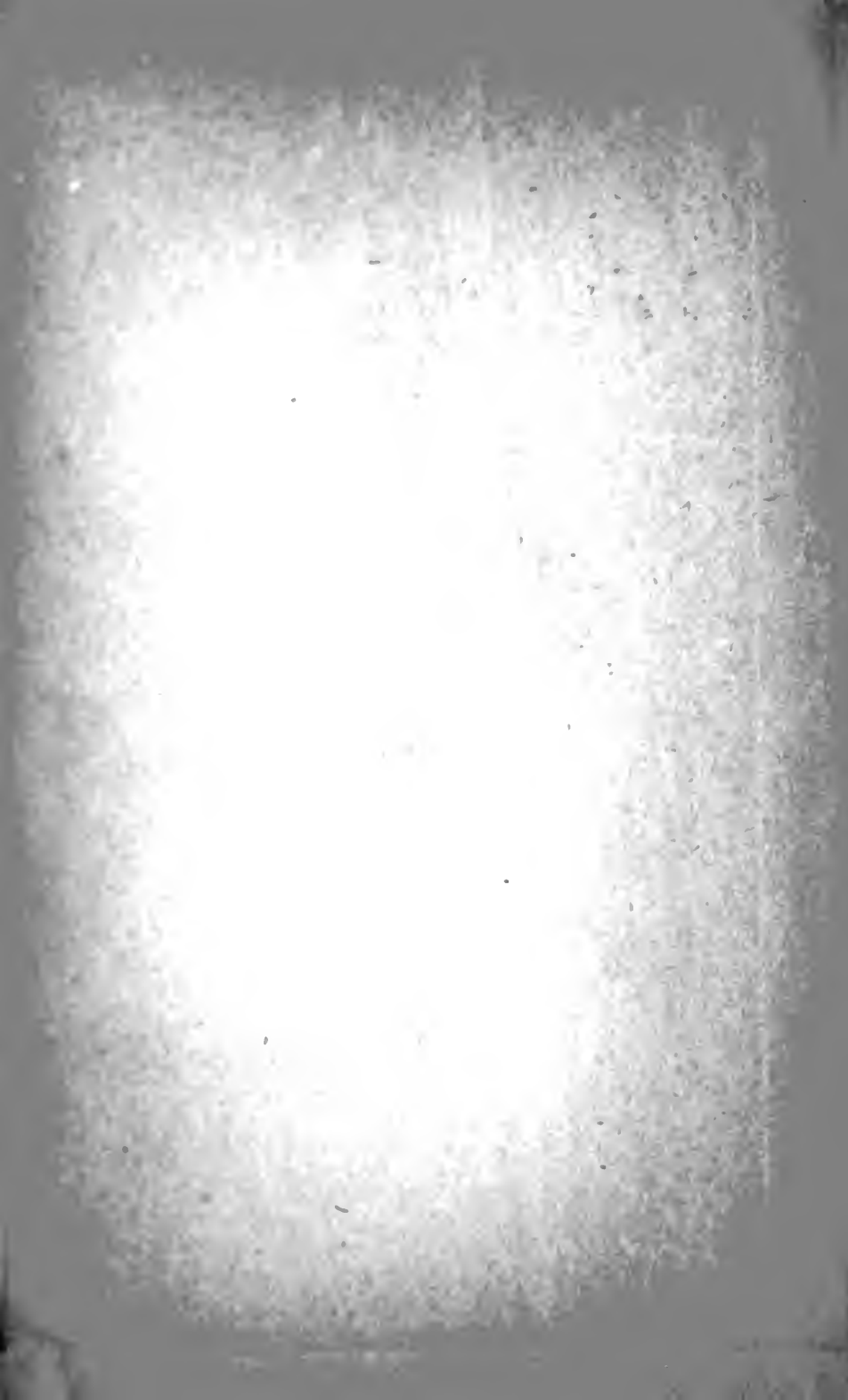

3 3433 08241696 1

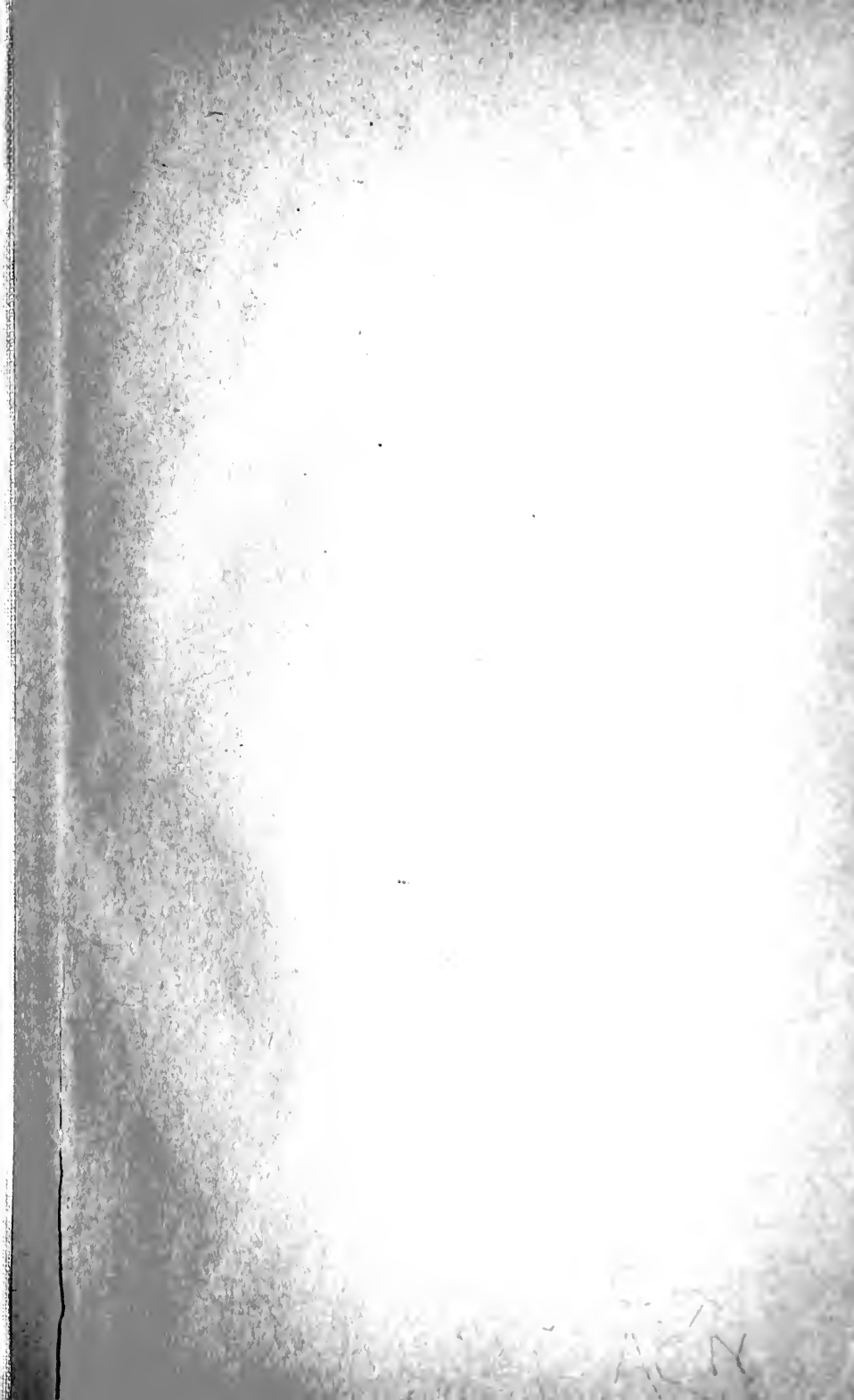



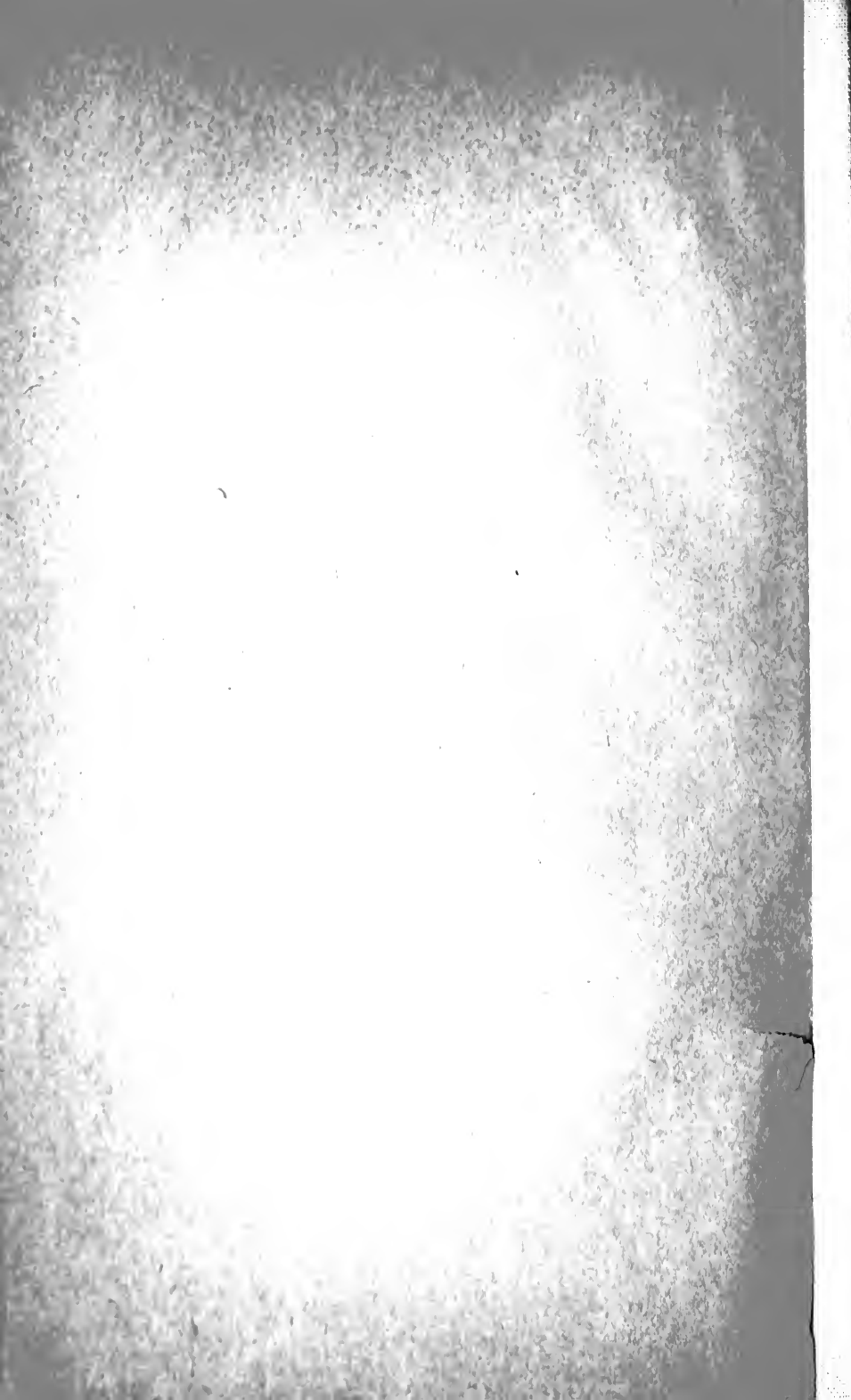



Digitized by the Internet Archive  
in 2008 with funding from  
Microsoft Corporation











# *Notable St. Louisans* *in 1900*

A PORTRAIT GALLERY OF MEN WHOSE ENERGY  
AND ABILITY HAVE CONTRIBUTED LARGELY  
TOWARDS MAKING ST. LOUIS THE  
COMMERCIAL AND FINANCIAL  
METROPOLIS OF THE WEST,  
SOUTHWEST AND SOUTH.



Edited by JAMES COX

Author of "Our Own Country,"  
"Missouri at the World's Fair," etc.



ST. LOUIS, 1900,  
THE BENESCH ART PUBLISHING CO.  
PUBLISHERS.

1914



Copyrighted 1914  
by  
The Standard Art Publishing Co.  
St. Louis, Mo.



## PUBLISHERS' ANNOUNCEMENT.

“NOTABLE ST. LOUISANS IN 1900” needs little or no introduction or preface. It presents the portraits of 1,096 representative men of the fourth city of the United States. No work of this character can be absolutely complete, and in several cases names are unavoidably omitted owing to the impossibility of securing portraits, although the date of publication was delayed to obviate this as far as practicable. But between the covers of this volume will be found pictures of men who have distinguished themselves in all the leading professions as well as in manufacturing, wholesaling, jobbing and retailing.

Below each name will be found a brief title or description. For purposes of uniformity these titles are limited to two lines, and an effort has been made to select such descriptions as are most up-to-date and distinctive. To have enumerated every past and present office of some of those whose pictures are given would have required nearly a page of space, and would have changed the work from a portrait gallery to a collection of biographies.

An alphabetical index of portraits is appended. In the body of the work the classification is as accurate and complete as it was possible to make it, but in a city of aggressiveness and public spirit, in which the leading men rally round every movement for the common good, and where exclusiveness is the exception rather than the rule, no plan of classification by trades or professions can be invariably followed.

The portraits are uniformly good. More than 1,000 of them are from photographs taken expressly for this work by Mr. J. C. Strauss, who made a special sitting of each subject with but few exceptions. The half-tone engravings are by the Sanders Engraving Company of St. Louis, and the Columbia Engraving and Electrotype Company of Chicago.

The publishers are indebted to Mr. Joseph H. Barr and Mr. Joseph B. Widen, of Barr & Widen Mercantile Agency

Company for assisting in the preparation of this work and the selection of names appearing herein.

The typographical and press work by the Woodward & Tieman Printing Company will receive universal commendation. The binding is by the Beckett Printing and Book Manufacturing Company.

"NOTABLE ST. LOUISANS IN 1900" will be preserved as a work of reference for generations to come. Never before has so complete a work of reference of its kind been published in St. Louis, and it will be in almost daily use in newspaper offices and libraries, as well as in the homes of subscribers. As a portrait album alone, apart from its value as a work of reference, it is unique. Many of those who examine it will find accurate and artistic portraits of at least five hundred of their personal friends and acquaintances. To make such a collection in the ordinary way would involve weeks of labor and a large outlay of money.

No more appropriate year for the publication could have been selected. The last quarter of the century which is now in its closing year has seen St. Louis grow into a great metropolitan city. One after another Eastern rivals have been outdistanced both in population and manufactures. St. Louis has maintained its reputation for conservatism and financial solidity, and to these bulwarks of prosperity it has added aggressiveness and enterprise. The year 1900 finds it in the front rank as a commercial and financial center, and as a distributing point for goods of its own manufacture as well as for the pick of the world's markets.

When the States carved out of the Territory purchased by Thomas Jefferson decided to celebrate, by a World's Fair, the centennial of an event, aptly described as second only in importance to the signing of the Declaration of Independence, St. Louis was their unanimous choice for the site of the Exposition. In 1903 every civilized nation will be represented here, and to the visitors thus assembled as well as to those who entertain them, this work will be a source of interest as well as instruction.

# INDEX TO PORTRAITS

	Page.		Page.
Abbott, Augustus L.....	24	Barrows, John C.....	112
Abeles, Julius D.....	271	Barry, Thomas J.....	175
Abeles, Robert.....	93	Bascome, Western.....	108
Ackerman, Leopold.....	206	Bates, Charles W.....	21
Adams, Benjamin S.....	194	Bauer, A. H.....	63
Adams, Charles M.....	224	Bauman, Meyer.....	268
Adams, Elmer B.....	7	Baumgarten, Gustav.....	122
Adams, John H.....	105	Becktold, William B.....	244
Adkins, James.....	92	Beinke, August M.....	161
Adreon, Edward L.....	96	Bell, Nicholas M.....	152
Aiple, Albert J.....	119	Bemis, Stephen A.....	74
Alban, Charles W.....	148	Benesch, Adolph B.....	274
Allen, Andrew A.....	76	Benoist, Eugene H.....	116
Allen, James H.....	71	Berger, William E.....	53
Alexander, M. Harvey.....	265	Bergers, Augustus C.....	137
Allison, James W.....	185	Bernheimer, Marcus.....	70
Aloe, Alfred J.....	264	Berry, Albert L.....	256
Aloe, Louis P.....	208	Bevis, Alfred.....	228
Alzheimer, Benjamin.....	61	Biebinger, Frederick W.....	49
Ambs, August E.....	174	Bierman, Lewis.....	47
Ameiss, Frederick C.....	146	Biggs, William H.....	7
Anderson, Lorenzo E.....	58	Birge, Julius C.....	178
Andrews, George P.....	120	Bishop, C. Orrick.....	29
Anthony, William S.....	246	Biskup, Roman L.....	269
Arbuckle, James.....	264	Bisser, Conrad V.....	221
Arensmeyer, William E.....	104	Bixby, Fred F.....	95
Atmore, William E.....	90	Bixby, William K.....	94
Auler, Hugo A.....	146	Blackwell, Sidney S.....	218
		Blackmer, Lucian R.....	172
Babeock, Henry C.....	223	Blair Albert.....	31
Bacon, Frederick H.....	23	Blake, Charles R.....	190
Baer, Adolph.....	208	Bland, Charles C.....	7
Baer, Sigmund.....	205	Blanke, August H.....	231
Bagnell, William.....	253	Blanke, Cyrus F.....	230
Baker, Edward.....	73	Blanke, Richard H.....	230
Baker, George A.....	51	Blevins, John A.....	25
Baker, George A., Jr.....	243	Bliss, Malcolm A.....	138
Baker, Isaac G.....	45	Block, David.....	46
Baker, James E.....	103	Blodgett, Wells H.....	17
Bakewell, Paul.....	30	Blossom, Henry M.....	106
Ballard, James F.....	220	Boeker, Anton.....	249
Barclay, Robert.....	127	Bofinger, John N.....	42
Barclay, Shepard.....	12	Bohle, Louis C.....	263
Barker, James.....	79	Bohmer, John G.....	246
Barnard, George D.....	242	Boisselier, C. D.....	159
Barnes, Arthur J.....	245	Boland, John L.....	237
Barnett, George D.....	160	Bolin, Charles D.....	103
Barnett, Thomas P.....	160	Bond, Henry W.....	8
Barns, William E.....	238	Bond, Sterling P.....	23
Baron, Jules.....	146	Bond, Young H.....	122
Barr, Joseph H.....	246	Bordley, Daniel C.....	154
Barr, William.....	203	Boyd, William G.....	62
Barret, J. V. S.....	115	Boyd, Rev. Willard W.....	4

## INDEX

	Page.		Page.
Boyer, Joseph	177	Carroll, John H.	18
Brachvogel, William J.	170	Carter, T. W.	67
Branch, Joseph W.	181	Carter, Walter R.	99
Braun, Adolph	233	Case, James B.	57
Brecht, Gus, V.	187	Casey, Rev. Edmond A.	6
Breck, Robert	107	Catlin, Daniel	41
Brennan, Rev. Jesse K.	1	Cerf, Louis A.	105
Bribach, Eugene	138	Chadbourne, Gideon W.	42
Brickey, Smith H.	195	Chadlock, Charles G.	132
Bridge, Hudson E.	174	Chambers, James H.	237
Breggs, Waldo	126	Chandler, De Lacey	56
Brinsmade, Hobart	200	Chaplin, Winfield S.	34
Brinson, Lynn B.	79	Chapman, Nelson C.	251
Britton, F. H.	77	Chappell, E. Rutherford	39
Bromschwig, Henry	221	Chappell, Winthrop G.	240
Brookings, Robert S.	31	Chesbro, Charles P.	91
Brown, Alanson D.	299	Chouteau, Pierre	40
Brown, Charles S.	189	Christie, Harvey L.	19
Brown, George W.	211	Christy, Calvin M.	172
Brown, Paul	151	Church, Alonzo C.	78
Bryan, P. Taylor	19	Clark, Benjamin W.	227
Bryan, R. Shepard	113	Clark, Charles	42
Bryan, William H.	156	Clark, Cyrus E.	215
Buchanan, Robert	211	Clark, Horace G.	85
Buck, Myron M.	42	Clarke, Horace W.	85
Buckner, Walker, Jr.	100	Clarkson, W. Palmer	28
Budke, Conrad	245	Clifford, Alfred	191
Bull, William	108	Cochran, Alexander G.	17
Bullock, Richard B.	206	Cole, Frank D.	252
Burnett, Edwin Clark	132	Cole, John J.	181
Burnham, Rev. Michael	3	Cole, Nathan	274
Burns, Louis N.	179	Collins, C. Cummings	32
Bus, Henry J.	263	Collins, Martin	106
Busch, Adolphus	119	Collins, M. R., Jr.	115
Bushnell, William M.	89	Collins, Robert E.	30
Butler, H. Stuart	212	Colman, Norman J.	237
Butler, Wallace C.	113	Compton, P. Cleveland	243
Byrnes, James W.	215	Compton, Richard J.	243
		Comant, Theo. P.	190
Cabanne, J. Charles	234	Gondan, August A.	265
Cady, L. Bertram	269	Conrades, John H.	247
Cale, George W.	81	Cook, Douglas G.	152
Calhoun, David R.	196	Cook, Theodore P.	99
Campbell, Edward T.	105	Cooke, Charles B.	217
Campbell, James	59	Coons, David W.	220
Campbell, John A.	272	Cornelius, Nicholas	175
Campbell, John W.	261	Cornet, Edward	236
Campbell, Lewis F.	220	Cornet, Henry A.	236
Campbell, R. A.	89	Cornwall, Frederick R.	26
Canon, Rev. John F.	6	Coyle, James F.	201
Cantwell, Harry J.	25	Cox, Charles A.	228
Capen, George H.	107	Craig, Rev. Robt. E. Lee	1
Capen, Samuel D.	107	Cram, Geo. T.	105
Caplan, Leo	141	Cramer, Gustav	184
Carleton, Murray	196	Crandall, George Clinton	132
Carpenter, James M.	113	Crane, Charles L.	106
Carr, Archibald	262	Crane, Charles S.	79
Carr, Rev. Archibald F.	5	Crawford, Dugald	205
Carroll, John B.	27	Crawford, George L.	63



## INDEX

	Page.		Page.
Crawford, Hugh A.....	191	Einstein, Alfred C.....	175
Crunden, Frederick M.....	34	Eiseman, Benjamin.....	197
Cummings, John K.....	46	Eiseman, David.....	197
Cunningham, P. J.....	74	Elliot, Henry.....	96
Curd, Charles P.....	35	Elliot, Henry, Jr.....	96
Curtis, Henry H.....	247	Elliot, W. H.....	96
Dalton, Henry C.....	138	Elliott, Howard.....	76
Dann, Albert E.....	189	Elliott, John C.....	109
Davis, Albert C.....	33	English, Charles C.....	198
Davis, C. R. H.....	121	Epstein, Meyer J.....	136
Davis, Horatio N.....	247	Erd, Charles.....	33
Davis, Robert S.....	274	Erker, Adolph P.....	298
Davis, William W.....	186	Evans, Albert D.....	272
Daughaday, Hamilton.....	235	Evans, Charles.....	261
Day, Asa W.....	214	Evans, Daniel.....	166
Day, Robert C.....	214	Everett, Richard.....	101
Day, William G.....	192	Ewing, James F.....	235
Dean, Charles L.....	163	Eyermann, Gottlieb, Jr.....	166
Delafield, Wallace.....	119	Faris, Charles A.....	46
Denton, Ansel B.....	192	Fauntleroy, Thomas T.....	22
Denvir, John B.....	171	Ferguson, David K.....	59
Desnoyers, Jerome B.....	219	Ferriss, Franklin.....	9
Devoy, Edward.....	255	Feuerbacher, Frank W.....	54
Diamant, Henry A.....	73	Field, Eugene.....	89
Dibble, Horace P.....	267	Field, Oscar A.....	266
Dixon, Charles H.....	128	Filley, Chauncey I.....	263
Dodd, Samuel M.....	41	Finlay, Andrew M.....	224
Dodson, John W.....	233	Fisch, Carl.....	134
Doellner, Albert H.....	162	Fish, Albert G.....	163
Doerr, Peter J.....	54	Fisher, Daniel D.....	8
Donaldson, Wm. Rhind.....	16	Fisher, Samuel B.....	84
Dormitzer, Joseph.....	113	Fitzgerald, Rev. Jas. N.....	3
Dorsett, Walter B.....	122	Fitzgerald, John.....	86
Douglass, Alexander.....	87	Flickinger, Adam.....	147
Dozier, Lewis D.....	232	Flitcraft, Pembroke R.....	9
Drew, Austin T.....	83	Flower, Walter L.....	223
Drew, Francis A.....	185	Folk, Joseph W.....	32
Druhe, William.....	37	Fordyce, Samuel W.....	76
Drunmond, Harrison I.....	43	Forster, C. Marquard.....	159
Drummond, James T.....	43	Forster, Otto E.....	133
Drummond, John N.....	43	Foster, Niles H.....	249
Drummond, John N., Jr.....	43	Fowler, Albert C.....	28
Dudley, Clifton R.....	128	Francis, D. R.....	48
Dudley, S. Stockwell.....	89	Frale, Moses.....	108
Duffy, Joseph A.....	118	Franklin, Joseph.....	293
Dula, Robert B.....	154	Freund, Leopold.....	232
Dunham, John S.....	234	Fristoe, John W.....	93
Dunham, William G.....	234	Fry, Frank R.....	124
Dunn, Thomas.....	268	Fuchs, Walter H.....	141
Dyer, David Patterson.....	15	Fullerton, Samuel H.....	253
Dyer, Ezra H.....	225	Funkhouser, Robert M.....	125
Eames, William S.....	158	Furlong, Thomas.....	263
Edgar, Selwyn C.....	192	Furth, Jacob.....	227
Edwards, George L.....	60	Fusz, Louis.....	64
Eggers, Theo. C.....	19	Fusz, Paul A.....	39
Ehlermann, Charles.....	150	Gaiennie, Frank.....	55
Ehrhardt, Julius G.....	137	Galbreath, George W.....	51

## INDEX

	Page.		Page.
Galt, Smith P.	31	Haarstick, Henry C.	78
Gardner, Curtis C.	111	Haarstick, William T.	78
Gardner, Curtis C., Jr.	111	Haase, August C. L.	228
Gardner, Frederick D.	187	Haase, M. E.	144
Garrell, Julius C.	57	Hagar, William G.	193
Garrells, Gerhard W.	53	Hagerman, James	17
Garrells, William L.	157	Haile, Columbus	82
Garrison, Oliver L.	255	Hall, Lester M.	32
Gast, Paulus	151	Halpin, Thomas J.	257
Gaty, Theodore E.	111	Hamilton, Frank Hastings	86
Gaupel, Henry J.	181	Handlan, Alexander H.	94
Gauss, Charles F.	202	Hanford, Hopkins J.	99
Gaus, Henry, Jr.	252	Hampeter, Frederick W.	248
Gaylord, Samuel A.	59	Harding, Russell	75
Gelmer, August	52	Harris, Fletcher R.	115
Gelmer, Henry W.	152	Harrison, Edwin	195
Gehring, Eugene C.	113	Harrison, John A.	20
Gercke, Edward G.	183	Harrison, John M.	192
Gilbert, Matthew J.	239	Harrison, John W.	192
Gilbert, Wm. J.	239	Harrison, Rev. Leon	4
Givens, Ozro B.	26	Harvey, Thomas B.	22
Glazer, Adolph	199	Hauck, Eugene F.	140
Glaser, Joseph	63	Hauck, Louis	140
Glaser, Julius	199	Hawes, Harry B.	24
Glaser, Morris	199	Hawes, J. Humphreys	241
Glaser, Sigmund	199	Hawley, Thomas S.	143
Glasgow, Frank A.	125	Haydel, Henry L.	116
Goerger, William	151	Hayes, Joseph M.	74
Goerts, August	101	Haynes, E. A. P.	101
Goldman, Jacob D.	71	Haynes, John I.	159
Goltra Edward F.	191	Hays, Frank P.	61
Good, James M.	231	Hayward Louis J.	194
Gorse, Edward H.	214	Hellman, Louis M.	41
Grant, Alexander D.	60	Hennelmann, Theo., Jr.	119
Grant, Lee W.	27	Henneman, Alexander	267
Graves, Hugh S.	256	Hennings, Thomas C.	112
Green, Albert B.	267	Henderson, William W.	10
Green, Charles	117	Hermann, Henry W.	136
Green, Edwin F.	213	Herrick, William H.	103
Green, James	172	Hilbard, Geo. E.	252
Green, John	122	Hicks, Irl R.	238
Green, John F.	28	Hiemenz, Henry, Jr.	118
Green, Robert W.	98	Higbee, Edward H.	134
Green, William C.	113	Higdon, John C.	26
Green, William L., Jr.	67	Higgins, Charles P.	260
Greene, John	221	Higginbotham, John H.	104
Greer, Edward O.	140	Hill, Ewing	245
Gregg, Norris B.	226	Hill, Walker	48
Gregg, William H., Jr.	226	Hilts, Christopher E.	213
Gregory, Elisha H.	123	Hirschberg, Francis D.	106
Griswold, Joseph L.	271	Hitchcock, Henry	11
Grover, Hiram J.	15	Hoblitzelle, George K.	192
Groves, Albert B.	161	Hodgdon, Samuel D.	10
Gruet, John P.	224	Hoffman, Harry S.	248
Guerdan, Nicholas	269	Hoffmann, R. A.	111
Guhman, John O.	142	Hofmann, Ernst G.	68
Guhman, Matthew G.	142	Holliday, William D.	83
Gumpertz, Samuel W.	266	Holman, John B.	183
Gundlach, J. H.	119		

## INDEX

	Page.		Page.
Holman, Minard L.....	155	Kaime, David F.....	118
Holmes, Daniel S.....	41	Kain, Most Rev. John J.....	2
Holteamp, Charles W.....	31	Kalbfell, Theodore D.....	250
Holton, Edward K.....	179	Kastor, Herman W.....	245
Homer, William Bradford.....	21	Kavanaugh, William K.....	94
Hopkins, Rev. Isaac S.....	3	Kehlor, James B. M.....	65
Hopkins, Thomas A.....	148	Kebrmann, Statius, Jr.....	109
Horner, George B.....	89	Kellermann, Conrad.....	167
Hospes, Richard.....	52	Kendrick, Justin S.....	100
Hough, Warwick.....	12	Kennard, Samuel M.....	38
Houser, Daniel M.....	36	Kennedy, Samuel G.....	109
Howard, Clarence H.....	97	Kennett, William P.....	62
Howard, Laclde J.....	173	Kenney, James E.....	213
Howe, Alphonso.....	22	Kent, Hervey V.....	226
Howe, J. C.....	86	Kerens, Richard C.....	38
Hubbard, Robert M.....	66	Kern, Robt. H.....	20
Hudson, William A.....	68	Kilpatrick, Claude.....	114
Hughes, Charles Hamilton.....	121	Kimball, T. D.....	100
Humphrey, Charles.....	267	Kinealy, Michael.....	29
Humphrey, Henry H.....	156	King, Harry B.....	200
Hunkins, Franklin P.....	154	Kingsland, Lawrence D.....	168
Huppert, William E.....	159	Kinsella, William J.....	229
Huse, William L.....	41	Kirby, Daniel N.....	19
Hutchinson, Robert R.....	50	Kircher, Charles E.....	52
Huttig, Charles H.....	51	Klein, Jacob.....	8
Hypes, Benjamin M.....	130	Kleinecke, Adolph.....	146
		Kling, Peter M.....	95
Idler, Louis.....	236	Knapp, Homer P.....	198
Ingalls, Fred H.....	249	Knight, George H.....	28
Ittner, William B.....	160	Knight, Harry F.....	69
Ives, Halsey C.....	34	Knight, Milton.....	82
		Kobusch, George J.....	95
Jackson, George P. B.....	18	Koenig, C. William.....	262
Jacobson, Jacob.....	117	Koenig, William.....	55
Jamison, Dorsey A.....	30	Kohn, William M.....	69
Jennings, Curtis M.....	253	Koken, Ernest E.....	182
Jenkins, Benjamin C.....	139	Kotany, Max.....	61
Jennings, J. E.....	63	Kreismann, Fred H.....	109
Johann, Frederick A.....	98	Krieger, Joseph A.....	117
Johansen, Johann.....	210	Krum, Chester H.....	14
Johansen, Mikkel.....	210	Kupferle, Louis.....	167
Johnson, Charles P.....	14		
Johnson, John B.....	123	La Beaume, Edmund W.....	80
Johnson, John D.....	14	La Beaume, Louis T.....	270
Johnson, Stephen.....	223	Lackland, Chaffrais K.....	232
Johnson, Sydney C.....	87	Lackland, Rufus J.....	49
Johnston, Rev. John T. M.....	4	Laidley, Leonidas H.....	126
Johnston, Rev. Rufus P.....	6	Laird, John A.....	157
Jones, Breckinridge.....	56	Lake, Frederick C.....	294
Jones, George P.....	223	Lampert, Jacob.....	153
Jones, Paul.....	117	Lang, Bert H.....	67
Jones, R. McKittrick.....	196	Langan, William J.....	135
Jones, Wm. Cuthbert.....	16	Langdale, William H.....	258
Jourdan, Morton.....	27	Langhorne, Edmund G.....	177
Judd, John F.....	180	La Prelle, James L.....	209
Judd, Sylvester.....	102	Larew, John T.....	127
Judson, Frederick N.....	14	Larkin, E. Hilles.....	118
		Laufketter, Frederick C.....	150
		Laughlin, Henry D.....	1

## INDEX

	Page.		Page.
Laurie, Jos. S.	18	Marshall, George S.	92
Lawrence, Frank	217	Marx, Henry	73
Lawrence, Joseph J.	133	Mason, Isaac M.	259
Lebrecht, John C.	135	Mason, Thomas	104
Lederer, Samuel M.	165	Maul, Charles, Jr.	265
Lee, Rev. James W.	3	Mayfield, W. Henderson	137
Lee, William H.	152	Mayo, William H.	270
Leighton, George E.	39	Maxwell, Harold	182
Leiweke, Anton	94	Medart, Philip	178
Lemen, Josephus R.	121	Medart, William	178
Lemoine, Edwin S.	129	Meier, Ernst F. W.	185
Lemp, William J.	149	Meier, Frederick C.	260
Lemp, William J., Jr.	119	Meier, Henry	53
Lesser, Julius	71	Meisenbach, A. H.	136
Levis, Leo	200	Mellier, K. Duncan	218
Lewis, Bransford	127	Mellon, Peter H.	248
Lewis, Edward G.	239	Menne, Aloys	249
Lewis, Henry C.	271	Mersman, O. L.	119
Lincoln, James C.	82	Metcalfe, Thomas	177
Lincoln, William S.	81	Meyer, Christian F. G.	216
Link, John J.	112	Meyer, Gustav J.	216
Linneman, Henry J.	272	Meyer, John F.	61
Linsenmann, Charles	251	Meyer, Otto Paul	217
Lippman, Gustav	138	Meyer, Theodore F.	216
Lloyd, Henry	131	Meysenburg, Theodore A.	191
Loeb, Haman W.	130	Michael, Elias	198
Logeman, Charles A.	217	Milius, George W.	219
Longan, Edward Everett	23	Mink, Arthur E.	141
Louderman, John H.	45	Mitchell, George C.	193
Love, J. N.	133	Moffitt, Charles S.	66
Love, John E.	116	Moffitt, Nathaniel L.	66
Love, Junius N.	153	Moll, Paul	236
Low, Frank	163	Moore, Homer	266
Lowenstein, M. J.	37	Moore, John W.	148
Ludington, Francis H.	71	Moore, Robert	155
Luedeking, Robert	130	More, Edward A.	95
Luedinghaus, Arthur E.	273	Morley, William J.	221
Luedinghaus, Henry	273	Morris, William C.	172
Luedinghaus, Henry, Jr.	273	Moser, Leo	272
Lusk, Isaac P.	93	Mudd, Harvey Gilmer	129
Lutz, Frank J.	126	Mullgardt, Louis	153
Luyties, F. August	217	Murphy, Charles L.	182
Lyon, Hartwell N.	139	Murphy, Patrick C.	132
Lyon, Montague	25		
Lyons, John C.	260	McCall, Louis M.	171
Maffitt, Charles C.	40	McCandless, William A.	136
Maffitt, P. Chouteau	40	McCarty, Charles C.	88
Maffitt, William C.	40	McChesney, William S., Jr.	77
Maguire, Charles J.	186	McClellan, Thomas G.	90
Maguire, James H.	116	McCreery, Wayman C.	47
Maguire, Louis T.	186	McFarland, L. B.	166
Mallinckrodt, Edward	218	McGehee, James S.	67
Manchester, John S.	98	McHenry, Estill	44
Manewal, August	232	McKeighan, John E.	12
Manley, John D.	179	McKittrick, Hugh	198
Marbes, Charles	251	McKittrick, Rev. Wm. J.	5
Marshall, Edward S.	92	McLaran, Robert L.	24
Marshall, Finis E.	51	McLean, Thomas M.	171
		McLure, Charles D.	39

## INDEX

	Page.		Page.
McMath, Robert E.....	259	Parrish, Dinks L.....	206
McMillan, Cliff H.....	58	Parrish, Jno. G.....	144
McMillan, William.....	94	Parsons, Charles.....	49
McNair, John G.....	115	Patchell, William J.....	162
McNeil, Gordon C.....	165	Peck, Ellsworth A.....	85
McPheeters, Thomas S.....	45	Peck, Stephen.....	117
McQuillin, Eugene.....	29	Peckham, Osgood H.....	231
		Penny, Alexander.....	295
Nagel, Charles.....	19	Perry, S.....	265
Nagel, Frank A.....	256	Peters, Frederick W.....	212
Nelson, Benjamin F.....	270	Peters, Henry W.....	212
Nelson, Edwin N.....	145	Pengnet, Ernest.....	110
Nelson, Lewis C.....	39	Phelan, Sidney M.....	113
Nelson, Nelson O.....	169	Phillips, Richard H.....	157
Neville, Eugene J.....	135	Phillips, Hiram.....	157
Nevison, Henry.....	104	Pickel, John N.....	261
Newcomb, George A.....	250	Pickel, Peter A.....	165
Niccolls, Rev. Sam'l J.....	5	Pierce, Alexander B.....	169
Nichols, Howard E.....	239	Pierce, H. Clay.....	224
Nichols, Robert M.....	22	Pierce, Lawrence B.....	114
Nicolaus, Henry.....	150	Pike, Sherman B.....	183
Niemann, Gus.....	55	Pilcher, John E.....	189
Niertert, Herman L.....	131	Pingree, Samuel S.....	72
Noble, John W.....	11	Pocock, John H.....	181
Noel, Henry M.....	62	Pollmann, Ludwig P.....	140
Noel, Phil. H.....	90	Pollock, George J.....	87
Nolker, William F.....	149	Porter, John C.....	195
Nolte, William C.....	262	Porter, William.....	130
Norvell, Saunders.....	189	Post, Lewis W.....	173
Nugent, Charles W.....	204	Potter, Henry S.....	44
Nugent, Daniel C.....	204	Potter, William B.....	155
Nute, John W.....	97	Powell, Charles Hunt.....	132
		Powell, German G.....	207
O'Brien, John.....	179	Power, Rev. Gerard D.....	2
O'Brien, William H.....	26	Prange, Frederick W.....	50
Ockerson, John A.....	156	Prall, W. Mortimer.....	81
O'Leary, Frederick L.....	87	Pratt, Charles M.....	81
Oliver, Garrett H.....	250	Preetorius, Edward L.....	36
Orr, Edward S.....	77	Preetorius, Emil.....	36
Orr, Isaac H.....	21	Price, Sim T.....	16
O'Reilly, Michael B.....	21	Priest, Henry S.....	11
O'Reilly, Rev. P. F.....	2	Prince, L. L.....	72
O'Reilly, Thomas.....	124	Prosser, A. J.....	147
Orthwein, Wm. D.....	65	Pryor, Edward B.....	88
Orthwein, Wm. J.....	65	Purdy, George W.....	226
Ottoly, L. Frank.....	23		
Overall, John H.....	20	Rainwater, Charles C.....	253
Overstolz, Herman.....	92	Ramlose, Christian E.....	213
		Ramsey, Joseph, Jr.....	76
Paddock, Gaius.....	190	Rawlings, Edward W.....	61
Papin, Harry E.....	219	Reardon, James A.....	222
Papin, Theophile.....	47	Redemeyer, William H.....	69
Paramore, F. W.....	121	Reder, Francis.....	135
Parker, Charles A.....	81	Rehbein, Charles.....	254
Parker, Clarence F.....	88	Rehbein, Henry.....	254
Parker, George W.....	50	Reid, Thomas J.....	213
Parker, Lemon.....	173	Reid, W. A.....	112
Parker, Luman F.....	17	Reifsnider, Calvin K.....	238
Parks, James J.....	273	Remmers, Emile G.....	262

## INDEX

	Page.		Page.
Kemmers, Frederick J. ....	161	Scott, Stewart ..... 244	
Keyburn, Valle ..... 43		Scott, William F. .... 176	
Rhodes, Rev. Mosheim ..... 6		Scott, William S. .... 256	
Rice, Jonathan ..... 197		Scruggs, Richard M. .... 203	
Richey, Frank E. .... 32		Scudder, Charles ..... 259	
Richter, Edward ..... 112		Scullin, John ..... 38	
Riddle, Frank C. .... 187		Seidel, Julius ..... 251	
Riddle, George T. .... 251		Sensency, Edgar Moore ..... 128	
Riesenberg, Harry ..... 251		Senter, William M. .... 71	
Rinaman, R. .... 112		Seward, Frank D. .... 231	
Ring, John ..... 69		Sexton, Charles B. .... 90	
Roach, James Fredrick ..... 141		Shalleross, Wyatt ..... 244	
Robbins, Alexander ..... 222		Shapleigh, Alfred L. .... 188	
Robbins, Alex. Henry ..... 222		Shapleigh, Augustus F. .... 188	
Robbins, Edward C. .... 176		Shapleigh, Frank ..... 188	
Robbins, Nelson C., Jr. .... 222		Shapleigh, Richard W. .... 188	
Robertson, William M. .... 139		Sharp, Chris ..... 70	
Robinson, Daniel B. .... 75		Shattinger, Adam ..... 266	
Robinson, Paul G. .... 123		Shedd, Orton C. .... 257	
Roblee, Joseph H. .... 211		Shelton, Theodore ..... 202	
Robyn, Ernst ..... 229		Sherwood, Adiel ..... 20	
Rollins, James M. .... 29		Shives, George A. .... 37	
Rosebrough, James W. .... 187		Shoenberg, M. .... 201	
Rosenthal, Isaac B. .... 201		Short, Rev. Wm. .... 1	
Ross, Alexander ..... 183		Shultz, John A. J. .... 215	
Roth, Adam ..... 227		Sikemeier, Henry ..... 170	
Rothschild, Albert ..... 202		Simmons, Samuel ..... 47	
Rothschild, Julius ..... 202		Simpson, William S. .... 162	
Rowell, Chinton ..... 43		Smclair, Clarence A. .... 264	
Rumbold, Thomas E. .... 145		Skranka, Philip ..... 127	
Rumsey, Edwin ..... 215		Skinner, Charles M. .... 242	
Rumsey, Lewis M. .... 169		Smith, Edward A. .... 54	
Rumsey, William C. .... 179		Smith, Elsworth, Jr. .... 139	
Runge, Edward C. .... 131		Smith, Ford ..... 24	
Russell, Charles S. .... 173		Smith, James E. .... 189	
Russell, Frank D. .... 83		Sneed, Rev. Frank W. .... 5	
Rutter, William A. .... 162		Snow, Lewis E. .... 110	
		Snyder, Bryan ..... 79	
Sale, Moses N. .... 31		Soldan, F. Louis ..... 35	
Sale, Rev. Samuel ..... 4		Somerville, Jason, C. .... 184	
Salveter, Charles C. .... 207		Southwick, George F. .... 211	
Sampson, Clark H. .... 201		Spencer, Corwin H. .... 38	
Sander, Enno ..... 235		Spencer, Eugene J. .... 161	
Sanders, Lon ..... 274		Spencer, H. N. .... 124	
Saunders, Edward W. .... 129		Spencer, Selden P. .... 9	
Saunders, Virginius O. .... 235		Spiegelhalter, Joseph ..... 134	
Sawyer, Isaac H. .... 211		Stamm, Edward J. .... 165	
Schlange, John J. .... 218		Stamard, Edwin O. .... 64	
Schlossstein, Louis ..... 41		Stamard, William K. .... 64	
Schmalz, Leopold ..... 136		Stanley, Henry ..... 176	
Schotten, Julius J. .... 229		Starkloff, Hugo Max V. .... 129	
Schottmueller, Lucas ..... 269		Starkloff, Max C. .... 131	
Schroers, John ..... 36		Steele, William H. .... 252	
Schwab, Isaac ..... 208		Steer, F. Albert ..... 207	
Schwarz, Henry ..... 128		Steigers, William C. .... 37	
Schweppe, William E. .... 227		Stevens, Charles N. .... 91	
Scott, Henry C. .... 255		Stewart, Alphonso C. .... 13	
Scott, Oreon E. .... 120		Stewart, Seymour ..... 207	
Scott, Samuel S. .... 120		Stickney, Amos ..... 264	

## INDEX

	Page.		Page.
Stickney, William A.....	153	Tuholske, Herman .....	123
Stifel, Charles G.....	46	Tupper, Paul Y.....	125
Stifel, Philip F.....	167	Turner, Charles H.....	114
Stith, Wilmer C.....	82	Turner, James J.....	77
Stix, Charles A.....	205	Turner, Wilson, P. H.....	114
Stix, William .....	197	Tuttle, Rt. Rev. Daniel S.....	1
Stocke, Jacob .....	268	Tuttle, George M.....	125
Stoddard, Thomas A.....	54		
Stoffel, Remy J.....	126	Udell, Clinton E.....	228
Stoffregen, Charles .....	230	Upshaw, Richard W.....	72
Stoffregen, Herman .....	163	Urbauer, Hugo .....	167
Stone, Wm. J.....	41		
Stover, William D.....	89	Valle, Jules F.....	145
Strauss, Benjamin J.....	201	Van Blarcom, J. C.....	48
Strauss, Julius C.....	184	Van Cleave, James W.....	174
Strauss, Louis .....	250	Vander Sanden, Very Rev. Henry...	2
Strong, Henry R.....	238	Vanhan, John W.....	145
Studniczka, Henry .....	155	Vieths, Oscar H.....	121
Sudholt, F. A. ....	212	Vogel, Charles F.....	118
Sutter, Otto .....	141	Vogelsang, Henry .....	66
Swarts, Charles L.....	209		
Swasey, Wm. Albert .....	159	Wade, Festus J. ....	58
Sweeney, Michael .....	85	Wagoner, Harry E.....	214
Swingley, Charles E.....	261	Wagoner, Jewett .....	233
		Wahl, John .....	52
Tamm, Max .....	257	Wallbridge, Cyrus P.....	219
Tansey, George J.....	78	Walker, David D.....	196
Tatum, Henry C.....	270	Walker, William S., Jr.....	257
Taussig, Benjamin J.....	93	Wall, Charles W.....	216
Taussig, George W.....	15	Wall, Louis, J. W.....	242
Taussig, Hubert P.....	156	Wall, Otto A.....	219
Taussig, James .....	15	Wallace, Mahlon B.....	190
Taussig, William .....	57	Walsh, C. K. Dickson .....	65
Taylor, Isaac S.....	158	Walsh, Edward, Jr.....	185
Taylor, John W.....	84	Walsh, Julius S.....	56
Taylor, Joseph C.....	72	Walsh, Robert W.....	159
Taylor, Norvell W.....	83	Walter, Augustus J.....	230
Taylor, Seneca N.....	13	Ware, Chas. E.....	242
Tebbetts, Lewis B.....	168	Warner, Charles G.....	75
Temple, Joseph .....	99	Warner, George K.....	86
Thacher, Arthur .....	195	Wasserman, Bennett .....	62
Thal, Robert .....	233	Waterhouse, Sylvester .....	35
Thalmann, Bernard .....	210	Waterworth, James A.....	110
Thayer, Amos M.....	7	Watts, Millard F.....	12
Theegarten, Paul .....	107	Way, James W.....	84
Thompson, Chas. A.....	97	Way, John L.....	101
Thompson, Nathan D.....	237	Weaver, Henry .....	271
Thompson, Thomas V.....	179	Webb, Albert .....	169
Thompson, William H.....	48	Webb, Alfred .....	180
Thomson, Andrew P.....	193	Webb, James .....	154
Thomson, Sydney H.....	220	Weber, Anguste .....	161
Thomson, William H.....	49	Weeks, Addison .....	210
Thornburgh, William H.....	225	Wehmiller, Frederick .....	175
Timmerman, Gerhard H.....	193	Welles, Edgar T.....	255
Timmerman, John H.....	193	Wellman, Henry H.....	91
Townsend, Henry C.....	79	Wells, Rolla .....	144
Traumiller, Joseph .....	151	Wells, William B.....	55
Trebus, Albert C.....	109	Wempner, Charles M.....	59
Triplett, Jno. R.....	108	Wenger, Emil .....	177

## INDEX

	Page.		Page.
Wenneker, Charles F. ....	231	Withrow, Jas. E. ....	8
Werner, Percy ....	25	Woerheide, Arthur A. B. ....	57
Wernse, Henry H. ....	59	Wolfe, D. R. ....	194
Wertheimer, Jacob J. ....	209	Wolff, Paul E. ....	206
West, Courtney H. ....	219	Woliner, Henry L. ....	134
West, Samuel H. ....	18	Woltering, William ....	130
Westen, Edward ....	229	Wood, Francis C. ....	249
Westrich, Lilburn T. ....	88	Wood, F. H. ....	120
Wetmore, Moses C. ....	153	Wood, Henry ....	53
Wetzel, Nat. ....	68	Wood, Horatio D. ....	9
Wheelhouse, Sidney H. ....	98	Woodward, Calvin M. ....	35
Whipple, Alphonso ....	241	Woodward, Walter B. ....	241
Whitaker, Edwards ....	59	Woodward, William H. ....	241
White, Edward W. ....	91	Woolley, Edgar M. ....	102
Whitelaw, Oscar L. ....	225	Wooster, Reuben L. ....	69
Whitelaw, Robert H. ....	225	Wright, Frank L. ....	171
Whitman, Charles E. ....	168	Wright, George M. ....	203
Whitman, Henry L. ....	168	Wright, Joseph A. ....	33
Whyte, Joseph P. ....	117	Wright, Thomas ....	56
Wickham, Edmund F. ....	178	Wuerpel, Frederick E. ....	176
Widen, Joseph B. ....	216	Wulze, William H. ....	68
Widmann, Frederick ....	159	Wunderlich, Charles, Jr. ....	253
Wiener, Meyer ....	144	Wyman, Chas. H. ....	184
Wiest, Adam ....	73		
Wilkes, B. A. ....	137	Yeatman, James E. ....	45
Will, Gustav A. ....	258	Yoakum, Benjamin F. ....	75
Willard, William G. ....	174	York, Frank B. ....	268
Willbrandt, Emil ....	118	Young, Paul, Jr. ....	151
Williams, Edmund A. ....	89	Young, Thomas C. ....	158
Williams, Phillips P. ....	70		
Willis, Gordon ....	161	Zachritz, Wm. ....	10
Wilson, George W. ....	58	Zelnicker, Walter A. ....	97
Wilson, Robert E. ....	133	Ziegenhein, Henry ....	259
Wind, Frederick A. ....	27	Zukoski, William A. ....	200
Wirthlin, Robert L. ....	258	Zumbalen, Joseph H. ....	33
Witherspoon, Thomas C. ....	69		





Notable  
St. Louisans

1900





RIGHT REV. DANIEL S. TUTTLE,  
BISHOP EPISCOPAL CHURCH, DIOCESE OF MISSOURI.



REV. JESSE K. BRENNAN,  
ST. MARK'S MEMORIAL (EPISCOPAL) CHURCH.



REV. WILLIAM SHORT,  
ST. PETER'S (EPISCOPAL) CHURCH.



REV. ROBERT E. LEE CRAIG  
CHURCH OF THE HOLY COMMUNION (EPISCOPAL)



REV. HENRY VANDER SANDEN,  
Rector and Chancellor (Catholic).



REV. GERARD D. POWER,  
Rector of the Immaculate Conception.



REV. JAMES N. FITZGERALD, LL. D.,  
RESIDENT BISHOP, METHODIST EPISCOPAL CHURCH.



REV. MICHAEL BURNHAM,  
PILGRIM CONGREGATIONAL CHURCH.



REV. JAMES W. LEE, D. D.

PRESIDING ELDER, M. E. CHURCH SOUTH,  
EDITOR AMERICAN ILLUSTRATED METHODIST MAGAZINE.



REV. ISAAC S. HOPKINS.

ST. JOHN'S M. E. CHURCH SOUTH.



DR. ORYAKO W. BOYD,  
CHIEF OF BUREAU.



DR. FLOO HARRISON,  
CHIEF OF ISRAEL.



REV. SAMUEL J. NICCOLLS,  
SECOND PRESBYTERIAN CHURCH.



REV. WILLIAM J. MCKITTRICK,  
FIRST PRESBYTERIAN CHURCH.



REV. FRANK W. SNEED,  
WASHINGTON AND COMPTON AVS.  
PRESBYTERIAN CHURCH.



REV. ARCHIBALD F. CARR,  
CENTRAL PRESBYTERIAN CHURCH.



MR. MORTIMER RHODES,  
S. W. JACKSON ENGLISH  
METHODIST EPISCOPAL CHURCH.

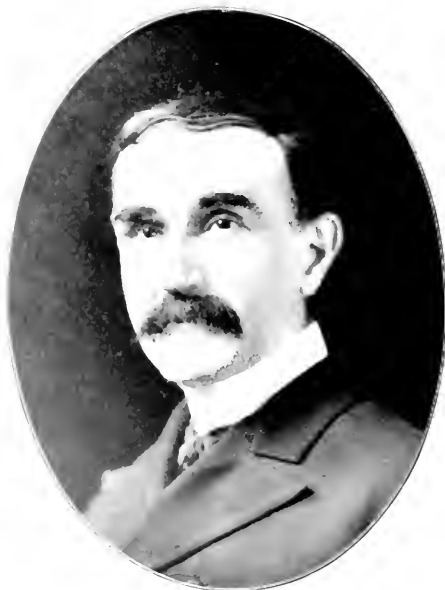

MR. JOHN F. CANNON,  
S. W. JACKSON PRESBYTERIAN CHURCH.





ELMER B. ADAMS.

JUDGE, UNITED STATES DISTRICT COURT.



AMOS M. THAYER,

JUDGE, UNITED STATES CIRCUIT COURT OF APPEALS.



CHARLES C. BLAND,

PRESIDING JUDGE, ST. LOUIS COURT OF APPEALS.



WILLIAM H. BIGGS,

JUDGE, ST. LOUIS COURT OF APPEALS.



DANIEL D. FISHER,

1ST CIRCUIT COURT OF ST. LOUIS.



JACOB KLEIN,

1ST CIRCUIT COURT, ST. LOUIS.



HORATIO D. WOOD.

JUDGE, CIRCUIT COURT OF ST. LOUIS.



SELDEN P. SPENCER.

JUDGE, CIRCUIT COURT OF ST. LOUIS.



PEMBROOK R. FLICRAFT.

JUDGE, CIRCUIT COURT OF ST. LOUIS.



FRANKLIN FERRISS.

JUDGE, CIRCUIT COURT OF ST. LOUIS.



WILLIAM W. HENDERSON,  
JUDGE PROBATE COURT.



THEO. C. EGGERS,  
CIRCUIT ATTORNEY.



JOHN W. NOBLE,

LAWYER, SECRETARY OF THE INTERIOR, 1888-92.



HENRY HITCHCOCK,

LAWYER, DIRECTOR MISSISSIPPI VALLEY TRUST CO.



HENRY S. PRIEST,

BOYLE, PRIEST & LEHMAN, LAWYERS,  
EX-JUDGE UNITED STATES DISTRICT COURT.



WM. J. STONE,

LAWYER, EX-GOVERNOR OF MISSOURI.



SHEPARD BARCLAY,

1883-88. DISTRICT COURT, ST. LOUIS, MISSOURI.  
1889-98. DISTRICT COURT, MISSOURI.



MILLARD F. WATTS,

MEMBER, BARCLAY & WATTS, LAWYERS,  
GENERAL COUNSEL, TERMINAL R. R. ASSOCIATION.



CLINTON ROWELL,  
ATTORNEY AND COUNSELOR-AT-LAW.



VALLE REYBURN,  
LAWYER.  
COUNSEL, MERCANTILE TRUST CO.



SENECA N. TAYLOR,  
TAYLOR, ERD & TAYLOR, LAWYERS.



ALPHONSO C. STEWART,  
STEWART, CUNNINGHAM & ELLIOT, LAWYERS.  
COUNSEL ST. LOUIS TRUST CO.



FREDERICK N. JUDSON,

LAWYER.



CHESTER H. KRUM,

LAWYER.





HIRAM J. GROVER,  
LAWYER,  
GROVER & GROVER.



GEO. W. TAUSSIG,  
ATTORNEY AND COUNSELOR-AT-LAW.



JAMES TAUSSIG,  
LAWYER.



DAVID PATTERSON DYER,  
LAWYER,  
EX-MEMBER OF CONGRESS.



HENRY D. LAUGHLIN,  
LAWYER,  
JUDGE OF THE SUPREME COURT OF ST. LOUIS, 1878-82.

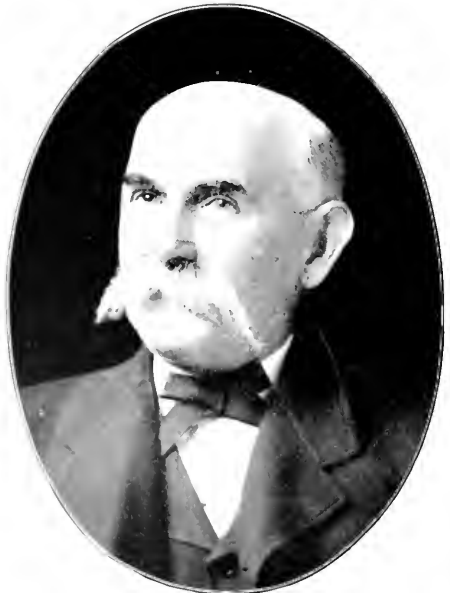

SIM T. PRICE,  
ATTORNEY AND COUNSELOR-AT-LAW.



ALEX. G. COCHRAN,

LAWYER, GENERAL SOLICITOR MISSOURI PACIFIC R. R.



WELLS H. BLODGETT,

LAWYER, GENERAL SOLICITOR WABASH R. R.



LUMAN F. PARKER,

LAWYER, GENERAL SOLICITOR  
ST. LOUIS & SAN FRANCISCO R. R. CO.



JAMES HAGERMAN,

PRIS. ST. LOUIS BAR ASSOCIATION  
GEN'L SOLICITOR, MISSOURI, KANSAS &



JOHN H. CARROLL,

LAWYER,

LEGAL ATTORNEY C. B. & O. R. R.



JOSEPH S. LAURIE,

ATTORNEY AND COUNSELLOR AT LAW.



CHARLES NAGEL,  
NAGEL & KIRBY, LAWYERS;  
EX-PRESIDENT CITY COUNCIL.



DANIEL N. KIRBY,  
NAGEL & KIRBY, LAWYERS.



P. TAYLOR BRYAN,  
BRYAN & CHRISTIE, LAWYERS.



HARVEY L. CHRISTIE,  
BRYAN & CHRISTIE, LAWYERS; COUNSEL  
MEN'S LEAGUE, AND MO. SAVINGS &



JOSEPH A. HARRISON.

W. O. C.



JOSEPH H. KERN.

LAWYER



ISAAC H. ORR.

LAWYER,  
TRUST OFFICER ST. LOUIS TRUST CO.



CILAS W. BATES.

LAWYER.



WILLIAM BRADFORD HOMER,

ATTORNEY AND COUNSELOR-AT-LAW.



MICHAEL B. O'REILLY.

LAWYER, INVESTIGATOR OF THE  
DIRECTOR FOURTH NATIONAL B.



THOMAS T. FAUNTLEROY,  
FAUNTLEROY, HOWE & FAUNTLEROY,  
LAWYERS.



THOS. B. HARVEY,  
LAWYER,  
COURT OF CRIMINAL CORRECTION.



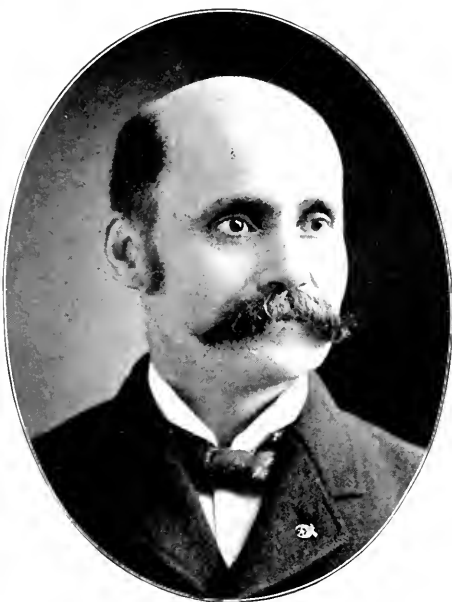

FREDERICK H. BACON,

ATTORNEY-AT-LAW,

AUTHOR "BENEFIT SOCIETIES AND LIFE INSURANCE."



L. FRANK OTTOFY,

LAWYER.



STERLING P. BOND,

ATTORNEY-AT-LAW.



EDWARD EVERETT LONGAN,

LAWYER,

PATENT AND TRADE MARK COUNSEL.



FORD SMITH,  
AVYER.



ALFRED SMITH, AVYER.

ALFRED SMITH, AVYER.

ALFRED SMITH, AVYER.



ROBERT L. MCLARAN,

AVYER, ASSISTANT SECRETARY AND ATTORNEY  
FLETCHER & DEPOSIT CO. OF MARYLAND.



JOHN A. BLEVINS.

LAWYER.  
GENERAL PRACTICE.



MONTAGUE LYON.

LYON & SWARTS,  
LAWYERS.



PERCY WERNER.

LAWYER, COUNSEL UNION CASUALTY CO.;  
B. & O. S. W., R. R.; L. E. & ST. L. R. R. CO.



HARRY J. CANTWELL.

LAWYER, PRESIDENT COLUMBIA TRAVEL CO.  
PRESIDENT CATHARTIC LEAD CO.



FREDERICK REID CORNWALL,

BAKSWELL & CORNWALL,  
PATENT, TRADE-MARK AND COPYRIGHT LAWYERS.



WILLIAM H. O'BRIEN,

LAWYER



OZRO B. GIVENS,

ATTORNEY AND COUNSELOR-AT-LAW.



JOHN C. HIGDON,

HIGDON & LONGAN,  
PATENT AND TRADE-MARK LAWYERS.



LEE W. GRANT,  
GRANT, CARROLL & KENNEDY,  
LAWYERS.



JOHN B. CARROLL,  
GRANT, CARROLL & KENNEDY,  
LAWYERS.



FREDERICK A. WIND,  
LAWYER.



MORTON JOURDAN,  
LAWYER,  
GENERAL PRACTICE.



JAMES M. ROLLINS,

BISHOP & ROLLINS, LAWYERS;

MEMBER OF STATE SENATE, THIRTY-FOURTH DISTRICT.



C. ORRICK BISHOP,

BISHOP & ROLLINS, LAWYERS;

LECTURER ON CRIMINAL LAW, ST. LOUIS LAW SCHOOL.



EUGENE McQUILLIN,

LAWYER.



MICHAEL KINALEY,

LAWYER.



GEORGE COLLINS,  
ATTORNEY & CHAPPELL  
COUNSEL AT LAW.



HURFORD CHAPPELL,  
ATTORNEY & CHAPPELL,  
COUNSEL AT LAW.



SMITH P. GALT,  
LAWYER.



MOSES N. SALE,  
SALE & SALE, LAWYERS.



CHARLES W. HOLT CAMP,  
LAWYER.

LIEUT. COLONEL, FIRST INFANTRY, N. G. MO.



ALBERT BLAIR,  
LAWYER.





WESLEY M. HALL,  
A BARRISTER AT LAW,  
AND A FIGHTER AGAINST  
THE EVILS OF EASTERN CAPITALISM.



C. CUMMINGS COLLIER,  
LAWYER



FRANK E. RICHEY,  
ATTORNEY AND COUNSELOR-AT-LAW.



JOSEPH A. WRIGHT,

LAWYER.  
GENERAL PRACTICE.



CHARLES ERD,

TAYLOR, ERD & TAYLOR,  
LAWYERS.



ALBERT C. DAVIS,

A. C. & H. B. DAVIS,  
LAWYERS.



JOSEPH H. ZUMBALL,

LAWYER.



W. C. C. C. C. C.

W. C. C. C. C. C.  
W. C. C. C. C. C.  
W. C. C. C. C. C.



W. C. C. C. C. C.  
W. C. C. C. C. C.  
W. C. C. C. C. C.



CALVIN M. WOODWARD,  
DIRECTOR, MANUAL TRAINING SCHOOL,  
PRESIDENT BOARD OF EDUCATION.



CHARLES P. CURD,  
PRINCIPAL,  
SMITH ACADEMY.



SYLVESTER WATERHOUSE,  
PROFESSOR OF GREEK,  
WASHINGTON UNIVERSITY.



F. LOUIS SOLDAN,  
SUPERINTENDENT OF INSTRUCTION,  
BOARD OF EDUCATION.



JOHN F. PRIETORIUS,  
CASSASSA,  
MANAGING EDITOR AND ANZEDER.



JOHN F. PRIETORIUS,  
MANAGING EDITOR AND TREASURER,  
CASSASSA PRESS ASSOCIATION.



M. J. LOWENSTEIN,  
BUSINESS MANAGER,  
ST. LOUIS "STAR."



GEORGE A. SHIVES,  
EDITOR AND BUSINESS MANAGER,  
ST. LOUIS "CHRONICLE."



WILLIAM C. STEIGERS,  
BUSINESS MANAGER,  
ST. LOUIS "POST-DISPATCH."



WILLIAM DRUHE,  
PRES. GERMAN LIT. SOC., PUBLISHERS "AMERIKA."  
PRES. DRUHE HARDWOOD LUMBER CO.



EDDIE M. KENNARD,  
MANAGER,  
MILBURN & SONS CARPET CO.,  
NEW YORK TELEPHONE CO.



RICHARD C. KERENS,  
CAPITALIST,  
NEW YORK, REPUBLICAN NATIONAL COMMITTEE.



GEORGE E. LEIGHTON,  
EX-PRESIDENT, WASHINGTON UNIVERSITY,  
DIRECTOR, UNION TRUST CO.

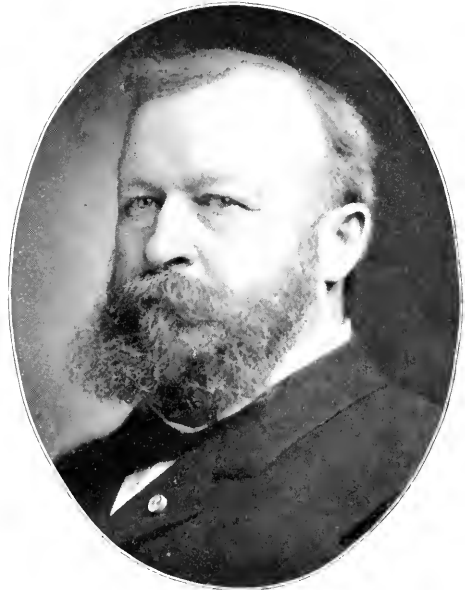

CHARLES D. McLURE,  
DIRECTOR, NAT. BANK OF COMMERCE IN ST. L.,  
VICE-PRES. MISSISSIPPI VALLEY REALTY CO.



PAUL A. FUSZ,  
PRES. GRANITE BIMETALLIC CONSOLIDATED MINING CO.



LEWIS C. NELSON,  
CAPITALIST.





CHARLES C. MAFFITT,  
CAPITALIST (DECEASED).



WILLIAM C. MAFFITT,  
CAPITALIST.



DANIEL CATLIN,  
DIRECTOR,  
STATE NATIONAL BANK.



DANIEL S. HOLMES,  
DIRECTOR,  
AMERICAN EXCHANGE BANK.



SAMUEL M. DODD,  
PRES. MISSOURI-EDISON ELECTRIC CO.,  
DIRECTOR, NAT. BANK OF COMMERCE.



WILLIAM L. HUSE,  
PRESIDENT,  
HUSE & LOOMIS ICE & TRANSPORTATION CO.



GEORGE CLARK,

MANAGER,  
THE TRUST CO.



EDWARD W. CHADBOURNE,  
CAPITALIST.



JAMES T. DRUMMOND,

PRES. DRUMMOND REALTY & INVESTMENT CO.,  
DIRECTOR, MECHANICS' BANK.



HARRISON I. DRUMMOND,

TREASURER, DRUMMOND REALTY & INVESTMENT CO.,  
DIRECTOR, MISSISSIPPI VALLEY TRUST CO.



JOHN N. DRUMMOND,

DIRECTOR,  
THIRD NATIONAL BANK.



JOHN N. DRUMMOND, JR.,

CAPITALIST.



LOUIS SCHLOSSSTEIN,

DIRECTOR,  
OF THE SIDE BANK



LOUIS M. HELLMAN,

CAPTAIN.



ISAAC G. BAKER,  
CAPITALIST.



JOHN H. LOUDERMAN,  
CAPITALIST.



JAMES E. YEATMAN,  
CAPITALIST  
AND PHILANTHROPIST.



THOMAS S. MCPHEETERS,  
PRESIDENT,  
MCPHEETERS WAREHOUSE CO.

CELEBRATED PERSONS IN 1900.



DAVID BLOCK,  
CAPITALIST.



CHARLES A. FARIS,  
CAPITALIST.

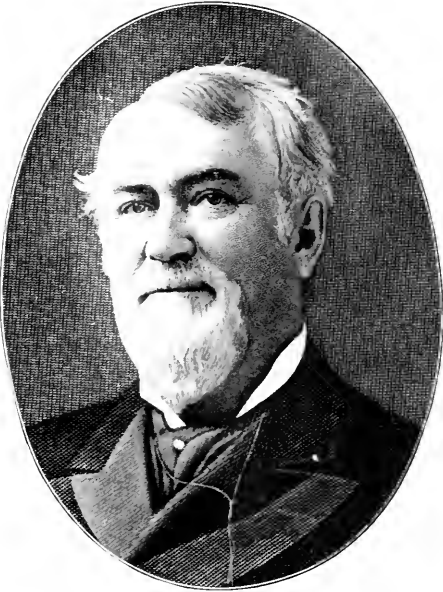

THEOPHILE PAPIN,  
CAPITALIST.



SAMUEL SIMMONS,  
CAPITALIST.



WAYMAN C. McCREERY,  
SECRETARY,  
SECURITY BUILDING CO.



LEWIS BIERMAN,  
PRES. BELL PLACE REALTY CO.,  
PRES. BIERMAN REAL ESTATE CO.





DAVID R. FRANCIS.

1890-1900 C. R. FRANCIS & BRO. COM. CO.  
1880-1890 THE CHANSELADE NATIONAL BANK.



WALKER HILL.

1890-1900 AMERICAN EXCHANGE BANK.  
1880-1890 AMERICAN BANKERS' ASSOCIATION.



CHARLES PARSONS,

PRES. STATE NATIONAL BANK,  
EX-PRES. AMERICAN BANKERS' ASSOCIATION.



RUFUS J. LACKLAND,

PRESIDENT,  
BOATMEN'S BANK.



WILLIAM H. THOMSON,

CASHIER,  
BOATMEN'S BANK.



FREDERICK W. BIEBINGER,

PRESIDENT,  
FOURTH NATIONAL BANK.

MEMBERS OF THE LOUISIANA IN 1900.

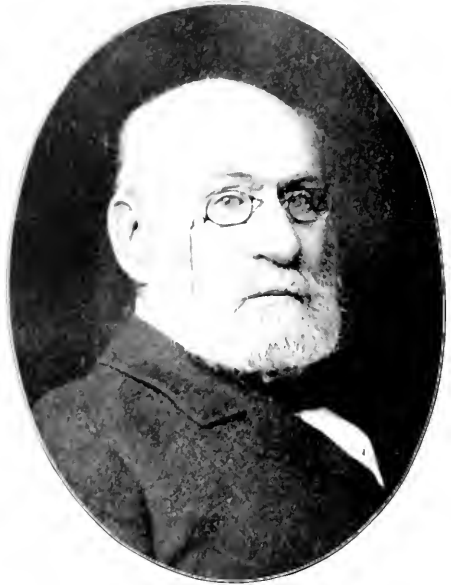

DAVID K. FERGUSON,  
VICE PRES. MECHANICS' BANK,  
PRES. MISSOURI SAFE DEPOSIT CO.



FREDERICK W. PRANGE,  
PRESIDENT,  
BREMEN BANK.



FREDERICK W. PRANGE,  
PRESIDENT,  
BREMEN BANK.



GEORGE A. BAKER,  
PRESIDENT,  
CONTINENTAL NATIONAL BANK.



FINIS E. MARSHALL,  
CASHIER,  
CONTINENTAL NATIONAL BANK.



CHARLES H. HUTTIG,  
PRES. THIRD NATIONAL BANK,  
PRESIDENT, HUTTIG SASH & DOOR CO.



GEORGE W. GALBREATH,  
CASHIER,  
THIRD NATIONAL BANK.

NOTABLE ST. LOUISANS IN 1900.



RICHARD HOSPES,

CASHIER,  
GERMAN SAVINGS INSTITUTION.



ALBERT G. JULY,

PRES. GERMAN AMERICAN BANK,  
AUGUST GOSNER & CO. INVESTIGATORS OF TITLE.



CHARLES E. KIRCHER,

CASHIER,  
GERMAN-AMERICAN BANK.



HENRY MEIER,  
PRESIDENT,  
FRANKLIN BANK.



GERHARD W. GARRELS,  
CASHIER,  
FRANKLIN BANK.



HENRY WOOD,  
PRES. JEFFERSON BANK,  
VICE-PRES. & GEN. MGR, UNION DAIRY CO.



WILLIAM E. BERGER,  
CASHIER,  
JEFFERSON BANK.



PETER J. DOERR,  
CASHIER  
LAFAYETTE BANK.



EDWARD A. SMITH,  
VICE-PRES.  
MISSOURI SAFE DEPOSIT CO.

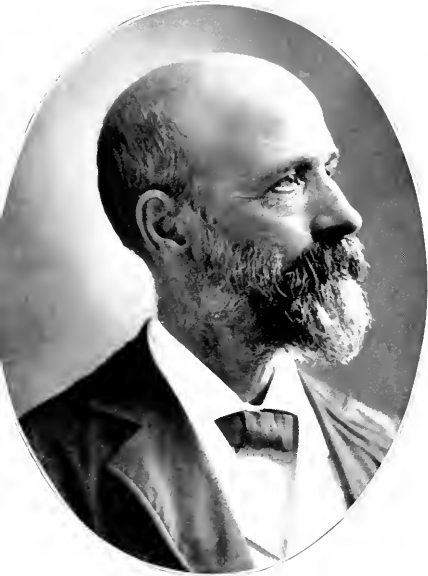

FRANK GAIENNIE.

PRES. ST. L. EXPOSITION & MUSIC HALL ASS'N.  
PRES. MERCHANTS' EX., 1887.



WILLIAM B. WELLS.

VICE-PRES.  
THIRD NATIONAL BANK.



GUSTAVE NIEMAN.

AUGUST GEHNER & CO., TITLES,  
DIRECTOR, GERMAN-AMERICAN BANK.



WM. KOENIG.

VICE-PRES.  
GERMAN SAVINGS INSTITUTION.



MEMBERS ST. LOUISANS IN 1900



W. H. HARRIS



BRECKINRIDGE JONES,  
ESTATE PRES. & COUNSEL,  
MISSISSIPPI VALLEY TRUST CO.



DR. J. C. HARRIS

DR. HARRIS  
RESIDENCE AT



THOMAS WRIGHT,  
DIRECTOR, THIRD NATIONAL BANK,  
DIRECTOR, LINCOLN TRUST CO.



JAMES B. CASE,  
PRESIDENT,  
LINCOLN TRUST CO.



JULIUS C. GARRELL,  
MANAGER TITLE DEPARTMENT,  
LINCOLN TRUST CO.



ARTHUR A. B. WOERHEIDE,  
SECRETARY AND TREASURER,  
LINCOLN TRUST CO.



WILLIAM TAUSSIG,  
VICE-PRES. UNION TRUST CO.,  
PRES. ST. LOUIS BRIDGE CO.



LORENZO T. ANDERSON,  
2ND VICE PRESIDENT,  
MERCANTILE TRUST CO.



DR. J. H. [unclear]  
MEMBER  
OF THE [unclear]



CLIFF H. McMILLAN,  
SECRETARY,  
MERCANTILE TRUST CO.



JAMES CAMPBELL,

STOCK & BOND BROKER,  
VICE-PRES. LACLEDE GAS LIGHT CO.



EDWARDS WHITAKER,

WHITAKER & HODGMAN, STOCK & BOND BROKERS,  
PRES. ST. LOUIS TRANSIT CO.



SAMUEL A. GAYLORD,

GAYLORD, BLESSING & CO., INVESTMENT SECURITIES,  
BOND & STOCK BROKERS.



HENRY H. WERNSE,

WERNSE & DIECKMAN,  
BOND & STOCK BROKERS.

NOTABLE ST. LOUISANS IN 1900.



HARRY F. KNIGHT,

TREASURER.

A. G. EDWARDS & SONS BROKERAGE CO.



ALEXANDER D. GREY,

MEMBER.

A. G. EDWARDS & SONS BROKERAGE CO.



WILLIAM M. KOHN,

(DECEASED).

KOHN & CO., STOCK & BOND BROKERS.



MAX KOTANY,

STOCK & BOND BROKER,  
PRES. ST. LOUIS STOCK EXCHANGE.



FRANK P. HAYS,

VICE-PRES. LITTLE & HAYS INVESTMENT CO.  
PRESIDENT MO. BANKERS' ASSOC., 1899-1900.



EDWARD W. RAWLINGS,

VICE-PRES. ALTHEIMER & RAWLINGS  
INVESTMENT CO., STOCK & BOND BROKERS.



BENJAMIN ALTHEIMER,

PRES. ALTHEIMER & RAWLINGS  
INVESTMENT CO.

NOTABLE ST. LOUISANS IN 1900.



HENRY M. NOEL.

PRESIDENT,  
THE YOUNG BOND & STOCK CO.



ERNEST W. DODD.

MANAGER,  
THE YOUNG BOND & STOCK CO.,  
CHICAGO, ILL., 1894.



WILLIAM P. KENNETT,

SEC. D. R. FRANCIS & BRO. COM. CO.,  
PRES. MERCHANTS' EX., 1899.



A. H. BAUER,

BAUER BROS., STOCK & BOND BROKERS,  
DIRECTOR CONTINENTAL NATIONAL BANK.



GEORGE L. CRAWFORD,

J. E. CRAWFORD & SONS,  
STOCK & BOND BROKERS.



JOSEPH GLASER,

BROKER,  
MEMBER OF NEW YORK STOCK EXCHANGE.



BENJAMIN C. JINKS,

STOCKS AND BONDS,  
SEC. ST. LOUIS STOCK EXCHANGE.



NOTABLE ST. LOUISANS IN 1900.



JOHN C. FORD,  
MILLER & BROS.,  
ST. LOUIS, MO.



WILLIAM K. STANARD,  
VICE-PRESIDENT,  
E. C. STANARD MILLING CO.



JOHN C. USZ,  
THE ROYAL BAKERY CO.,  
DIRECTOR GERMAN SAVINGS INSTITUTION



JOHN F. MEYER,  
JOHN F. MEYER & SONS,  
QUEEN CITY FLOUR MILLS.



JAMES B. M. KEHLOR,  
KEHLOR BROS., FLOUR,  
DIRECTOR THIRD NATIONAL BANK



WILLIAM D. ORTHWEIN,  
PRES. WM. D. ORTHWEIN GRAIN CO.,  
DIRECTOR MISSISSIPPI VALLEY TRUST CO.



WILLIAM J. ORTHWEIN,  
CHAS. F. ORTHWEIN'S SONS, GRAIN EXPORTERS,  
DIRECTOR, CONTINENTAL NAT'L BANK.



C. K. DICKSON WALSH,  
WITH KEHLOR BROS.,  
DIRECTOR KINLOCH TELEPHONE CO.

NOTABLE ST. LOUISANS IN 1900



GEORGE E. FOX

100 BEARD & MOFFITT COMMISSION CO.



HENRY VOGELSBANG,

DIRECTOR,  
100 BEARD & MOFFITT COMMISSION CO.



NATHANIEL C. MOFFITT,

100 BEARD & MOFFITT COMMISSION CO.



CHARLES S. MOFFITT,

TREASURER,  
HUBBARD & MOFFITT COMMISSION CO.



T. W. CARTER,

T. W. CARTER & CO., GRAIN COMMISSION;  
DIRECTOR SCHULTZ BELTING CO.



BERT H. LANG,

BERT H. LANG & CO., BROKERS;  
DIRECTOR MERCHANTS' EXCHANGE.



JAMES S. MCGEHEE,

SECRETARY, W. L. GREEN COMMISSION CO.,  
GRAIN COMMISSION MERCHANTS.



WILLIAM L. GREEN, JR.,

PRESIDENT,  
W. L. GREEN COMMISSION CO.



WILLIAM A. HUDSON,

PRESIDENT, HUDSON BROS. COMMISSION CO.  
PRODUCE AND COMMISSION.



AL BRECK

PRESIDENT,  
WESTERN FURRY & GAME CO.



WILLIAM H. WULZE,

PRESIDENT,  
CAMP SPRINGS MILL CO.



THOMAS C. WITHERSPOON,  
MEMBER,  
ST. LOUIS COTTON EXCHANGE.



REUBEN L. WOOSTER,  
PRESIDENT,  
DAYTON-WOOSTER GRAIN CO.



WILLIAM H. REDEMEYER,  
PRES. REDEMEYER-HOLLISTER COMMISSION CO.,  
PRODUCE AND FRUITS.



JOHN RING,  
PROVISION BROKER.

NOTABLE ST. LOUISANS IN 1900.



PHILLIPS P. WILLIAMS,  
PRESIDENT,  
P. P. WILLIAMS GRAIN CO.



LYON T. BIRDSON,  
PRESIDENT,  
BRINSLEY BIRDSON GRAIN CO.



MARCUS BERNHEIMER,  
PRES. M. BERNHEIMER MILLING & MERC. CO.,  
PRESIDENT MERCHANTS' EXCHANGE, 1891.



WILLIAM M. SENTER,

SENER & CO., COTTON FACTORS;  
DIRECTOR UNION TRUST CO.



JAMES H. ALLEN,

PRES. ALLEN-WEST COMMISSION CO.;  
PRESIDENT COTTON EXCHANGE.

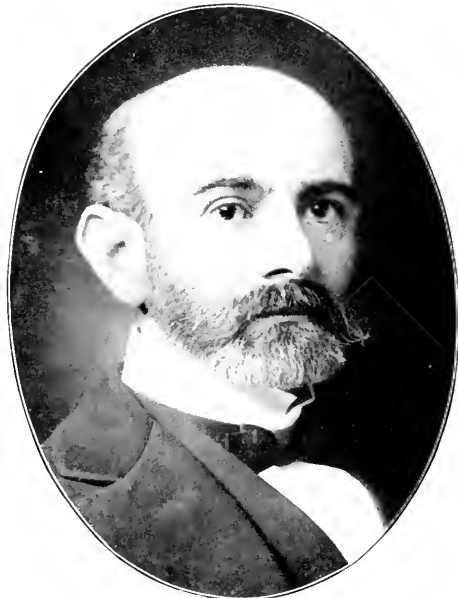

JULIUS LESSER,

VICE-PRESIDENT,  
LESSER COTTON CO.



JACOB D. GOLDMAN,

PRES. ADLER-GOLDMAN COM. CO.,  
PRESIDENT LESSER COTTON CO.





RICHARD W. UPSHAW.

CASH, SAFFORD, BELL, COTTON CO.,  
COTTON FACTORS.



SAMUEL H. PRINCE.

100 N. 3rd St.,  
ST. LOUIS, MO.



L. L. PRINCE.

L. L. PRINCE & CO., COTTON MERCHANTS.,  
PRESIDENT COTTON EXCHANGE, 1895-6.



HENRY MARX.

WOOL DEALER AND EXPORTER OF RAW FURS.



EDWARD BAKER,

PATON, BELL & CO.,  
COTTON EXPORTERS.



ADAM WIEST,

COTTON BROKER.



HENRY A. DIAMANT,

PRESIDENT, ST. LOUIS COMMISSION CO  
GENERAL COMMISSION MERCHANTS.



RACIS H. DEDINGTON.

MANUFACTURER OF SEAGRAM & SONS' PATENT  
CIGARETTES AND CIGARS.



J. CUNNINGHAM.

PRESIDENT.

CUNNINGHAM BROS., WOOLEN CO.



DANIEL B. ROBINSON,

EX-PRESIDENT,  
ST. LOUIS & SAN FRANCISCO R. R. CO.



BENJAMIN F. YOAKUM,

PRESIDENT & GENERAL MANAGER,  
ST. LOUIS & SAN FRANCISCO R. R. CO.



CHARLES G. WARNER,

1ST VICE-PRESIDENT,  
MISSOURI PACIFIC RAILWAY CO.



RUSSELL HARDING,

2ND VICE-PRES. & GEN. MANAGER,  
MISSOURI PACIFIC RAILWAY CO.



HOWARD ELLIOTT,  
GENERAL MANAGER  
COLUMBIAN ROUTE



ANDREW A. ALLEN,  
VICE PRES. & GENERAL MANAGER,  
MISSOURI, KANSAS & TEXAS RY.



JAMES J. TURNER.

GENERAL MANAGER,  
VANDALIA LINE.



F. H. BRITTON.

ACTING GENERAL MANAGER,  
ST. LOUIS SOUTHWESTERN RY. CO.



WILLIAM S. McCHESNEY, JR.

VICE-PRES. & GENERAL MANAGER,  
TERMINAL R. R. ASSOCIATION OF ST. LOUIS.



EDWARD S. ORR.

GENERAL AGENT,  
BALTIMORE & OHIO SOUTHWESTERN RY. CO.

NOTABLE ST. LOUISANS IN 1900



MISSOURI



WILLIAM T. HAARSTICK,

CHIEF PRS. ST. L. & MISS. VALLEY TRANS. CO.  
DIRECTOR NATIONAL BANK OF COMMERCE.



GEORGE F. CASSEY

PRESIDENT  
ST. LOUIS TRANSFER CO.



ALONZO C. CHURCH,

VICE-PRESIDENT,  
WIGGINS FERRY CO.



HENRY C. TOWNSEND,

GEN. PASSENGER & TICKET AGENT,  
MISSOURI PACIFIC RAILWAY CO.,



JAMES BARKER,

GEN. PASSENGER & TICKET AGENT,  
MISSOURI, KANSAS & TEXAS RAILWAY.



CHARLES S. CRANE,

GEN. PASSENGER & TICKET AGENT,  
WABASH R. R. CO.,



BRYAN SNYDER,

GENERAL PASSENGER AGENT,  
ST. LOUIS & SAN FRANCISCO R. R. CO.



NOTABLE ST. LOUISANS IN 1900



EDMUND W. LA BEAUME,  
GENERAL PASSENGER AGENT,  
ST. LOUIS SOUTHWESTERN RY. CO.



EDMUND A. WILLIAMS,  
GENERAL PASSENGER & TICKET AGENT,  
ST. LOUIS-PEORIA LINE.



EDMUND A. WILLIAMS,  
GEN. PASSENGER & TICKET AGENT,  
ST. LOUIS-PEORIA LINE.



CHARLES M. PRATT.

CHAIRMAN,  
SOUTHWESTERN PASSENGER BUREAU.



W. MORTIMER PRALL.

MANAGER,  
CENTRAL CAR SERVICE ASSOCIATION.



GEORGE WM. CALE.

CHAIRMAN,  
SOUTHWESTERN FREIGHT COMMITTEE.



CHARLES A. PARKER.

COMMISSIONER,  
ST. LOUIS TRAFFIC BUREAU.



JAMES C. LINCOLN,  
GENERAL FREIGHT AGENT,  
MISSOURI PACIFIC RAILWAY CO.



WILLIAM J. ...  
...  
...



COLUMBUS HALL,  
TRAFFIC MANAGER,  
MISSOURI, KANSAS & TEXAS RAILWAY.



WILLIAM D. HOLLIDAY,  
ASST. GEN'L FREIGHT AGENT,  
C. C. C. & ST. L. RY.



AUSTIN T. DREW,  
GENERAL FREIGHT AGENT,  
MISSOURI, KANSAS & TEXAS RAILWAY.



NORVELL W. TAYLOR,  
GENERAL FREIGHT AGENT,  
VANDALIA LINE.



FRANK D. RUSSELL,  
GENERAL FREIGHT AGENT,  
ST. LOUIS & SAN FRANCISCO R. R. CO.



WILLIAM S. FERGUSON

CHIEF ENGINEER,  
ST. LOUIS & OREGON R. R.



SAMUEL B. FISHER,

CHIEF ENGINEER,  
MISSOURI, KANSAS & TEXAS RY.



WILLIAM S. FERGUSON

CHIEF ENGINEER,  
FRANK R. R. CO.



JOHN W. TAYLOR,

ENGINEER, MAINTENANCE OF WAY,  
TERMINAL R. R. ASSOCIATION OF ST. LOUIS.



HORACE G. CLARK,  
GENERAL SUPERINTENDENT,  
MISSOURI PACIFIC RAILWAY CO.



MICHAEL SWEENEY,  
GENERAL SUPERINTENDENT,  
MISSOURI, KANSAS & TEXAS RY.



ELLSWORTH A. PECK,  
GENERAL SUPERINTENDENT,  
ST. LOUIS, IRON MOUNTAIN & SOUTHERN RY.



HORACE W. CLARKE,  
SUPERINTENDENT,  
MOBILE & OHIO R. R.

NOTABLE ST. LOUISANS IN 1900



F. M. G.



J. C. HOWL,

TRIASURER,

GEORGIA & NORTHERN RY. CO.



FRED K. DAVIS & SONS, HAMMILL,

ST. LOUIS, MO.

ST. LOUIS & SAN DAVISO P. R. CO.



GEORGE K. WARNER,

TRIASURER,

ST. LOUIS SOUTHWESTERN CO.



FREDERICK L. O'LEARY.

TREASURER,  
WABASH R. R. CO.



ALEXANDER DOUGLAS.

VICE-PRES. & GENERAL AUDITOR,  
ST. LOUIS & SAN FRANCISCO R. R. CO.



SYDNEY C. JOHNSON.

GENERAL AUDITOR,  
ST. LOUIS SOUTHWESTERN RY. CO.



GEORGE J. POLLOCK.

GENERAL AUDITOR,  
MISSOURI, KANSAS & TEXAS RY.





100



CLARENCE T. PARKER.

CENTRAL AGENT,  
ILLINOIS CENTRAL R. R. CO.



HUBERT T. WESTRICH

CHIEF CLERK,  
TOLEDO, ST. LOUIS & KANSAS CITY P. R. CO.



CHARLES C. MCCARTY.

DIVISION PASSENGER AGENT,  
ILLINOIS CENTRAL R. R. CO.



WILLIAM D. STOVER,

AGENT STAR UNION LINE,  
AND PENNSYLVANIA LINES WEST OF PITTSBURG.



WILLIAM M. BUSHNELL,

GENERAL FREIGHT AGENT,  
ST. LOUIS-PEORIA LINE.



S. STOCKWELL DUDLEY,

AGENT KENAWHA DESPATCH,  
FAST FREIGHT LINE.



EUGENE FIELD,

AGENT,  
LEHIGH VALLEY R. R. CO.

NOTABLE ST. LOUISANS IN 1900.



PHIL. H. NOEL,  
DISTRICT PASSENGER AGENT,  
SOUTHERN PACIFIC RY. CO.



WILLIAM F. AIMORI  
CITY PASSENGER AGENT, A. & N. O. R. R. CO.  
VICE-PRES. BOARD OF POLICE COMRS.



THOMAS G. McCLELLAN,  
GENERAL WESTERN AGENT,  
NASHVILLE, CHATTANOOGA & ST. LOUIS RY.



CHARLES N. STEVENS,  
PURCHASING AGENT,  
MISSOURI, KANSAS & TEXAS RY.



CHARLES P. CHESEBRO,  
GENERAL CAR ACCOUNTANT,  
WABASH R. R. CO.



EDWARD W. WHITE,  
GENERAL WESTERN AGENT,  
CENTRAL R. R. OF GEORGIA.



HENRY H. WELLMAN,  
PURCHASING AGENT AND GENERAL STOREKEEPER,  
WABASH R. R. CO.



GEORGE S. MARSHALL,  
GENERAL SALES AGENT,  
ROBERT RAILWAY EQUIPMENT CO.



JOHN W. WILSON,  
SECRETARY AND TREASURER,  
SOCIETY OF ST. LOUISANS



HERMAN OVERSTOLZ,  
FOREIGN EXCHANGE BANKER &  
GEN. PASS. AGENT, HAMBURG-AMERICAN LINE.



ROBERT ABELES,

ABELES & TAUSSIG,  
LUMBER, RAILWAY TIES AND TIMBER.



JOHN W. FRISTOE,

VICE-PRESIDENT,  
T. I. MOSS TIE CO.



BENJAMIN J. TAUSSIG,

PRESIDENT, CHARLES REALTY CO.,  
PRESIDENT, LESTER REAL ESTATE CO.



ISAAC P. LUSK,

GENERAL FREIGHT & PASSENGER AGENT,  
"DIAMOND JOE" LINE STEAMERS.

NOTABLE ST. LOUISANS IN 1900.



WILLIAM C. BROWN,

1899.



WILLIAM K. BINBY,

PRESIDENT,

AMERICAN CAR & FOUNDRY CO.



ALEXANDER H. BAYLISS,

PRES. M. B. BUCKMAN MANUFACTURING CO.  
RAILROAD SUPPLIES.



WILLIAM K. KAYANAUGH,

PRESIDENT,

INTERSTATE CAR TRANSFER CO.



GEORGE J. KOBUSCH,  
PRESIDENT ST. LOUIS CAR CO.,  
ELECTION COMMISSIONER.



PETER M. KLING,  
SECRETARY & GENERAL MANAGER,  
ST. LOUIS CAR CO.



EDWARD A. MORE,  
PRESIDENT,  
MORE-JONES BRASS & METAL CO.



FRED F. BIXBY,  
DISTRICT MANAGER,  
AMERICAN CAR & FOUNDRY CO.



NOTABLE ST. LOUISANS IN 1900.



W. H. ELLIOT.

W. H. ELLIOT,  
GENERAL SUPERINTENDENT,  
ELLIOT, FROG & SWITCH CO.



HENRY ELLIOT, JR.

VICE-PRESIDENT AND SECRETARY,  
ELLIOT, FROG & SWITCH CO.



W. H. ELLIOT.

W. H. ELLIOT,  
GENERAL SUPERINTENDENT,  
ELLIOT, FROG & SWITCH CO.



EDWARD L. ADREON,

FIRST VICE-PRES. AND MANAGER,  
THE AMERICAN BRAKE CO.



CHARLES A. THOMPSON,  
RAILWAY SUPPLIES.



JOHN W. NUTE,  
SECRETARY,  
ST. LOUIS CAR WHEEL CO.



CLARENCE H. HOWARD,  
SECRETARY  
SAFETY CAR HEATING & LIGHTING CO.



WALTER A. ZELNICKER,  
RAILWAY & MILL SUPPLIES.

NOTABLE ST. LOUISANS IN 1900



GEORGE W. GREEN,  
MANAGER,  
GREEN'S



FREDERICK A. JOHANN,  
RAILWAY SUPPLIES.



SIDNEY H. WHITEHOUSE,  
RAILWAY SUPPLIES AND SPECIALTIES.



JOHN S. MANCHESTER,  
PRESIDENT,  
RAILWAY SUPPLY CO.



JOSEPH TEMPLE.

AGENT,  
ADAMS EXPRESS CO.



WALTER R. CARTER.

SECRETARY & TREASURER,  
PACIFIC EXPRESS CO.



HOPKINS J. HANFORD.

GENERAL MANAGER,  
KINLOCH TELEPHONE CO.



THEODORE P. COOK.

SUPERINTENDENT,  
WESTERN UNION TELEGRAPH CO.



JOHN C. ELLIOTT,

AGENCY AGENT FOR MO., I. I. & O. T.  
GENERAL LIFE INSURANCE CO. OF N. Y.



WALTER H. C. BLAIR,

AGENCY AGENT FOR MO., I. I. & O. T.  
HOUSE OF REPRESENTATIVES



T. D. KIMBALL,

AGENT WASHINGTON LIFE INS. CO. OF N. Y.,  
FIRST MAYOR OF KIRKWOOD, MO.



EDGAR A. P. HAYNES,  
MANAGER,  
AETNA LIFE INSURANCE CO.



AUGUST GOERTS,  
MANAGER GERMANIA LIFE  
INSURANCE CO. OF NEW YORK.



RICHARD EVERETT,  
MANAGER, THE PRUDENTIAL  
LIFE INSURANCE CO. OF AMERICA.



JOHN L. WAY,  
AGENT FOR MO., ARK., IA., NEB. & TEN.,  
THE TRAVELERS' INS. CO.

WORTHWEST LOUISIANS IN 1900



EDGAR M. WOOLLEY.

OF FARMINGTON, CONNECTICUT. MEMBER  
THE INSURANCE CO. OF HARTFORD, CONN.



WILLIAM G. DAY.

OF PHILADELPHIA. MEMBER  
THE PROVIDENT LIFE & TRUST CO. OF PHILADELPHIA.



SYLVESTER JUDD.

MANAGER MANHATTAN LIFE  
INSURANCE CO.



JAMES E. BAKER,  
GENERAL AGENT NEW YORK  
LIFE INSURANCE CO.



GEORGE C. MITCHELL,  
MANAGER FRANKLIN LIFE,  
INSURANCE CO. OF ILLINOIS.



WILLIAM H. HERRICK,  
MANAGER PROVIDENT SAVINGS  
LIFE ASSURANCE SOCIETY OF NEW YORK.



CHARLES D. BOLIN,  
MANAGER UNION CENTRAL LIFE  
INSURANCE CO. OF CINCINNATI, O.



NOTABLE ST. LOUISANS IN 1900



CHARLES E. THOMPSON,  
SUPT. & GEN'L AGENT  
METROPOLITAN LIFE INS. CO.



HENRY NEVISON,  
SUPT. & GEN'L AGENT METROPOLITAN  
LIFE INSURANCE CO. OF NEW YORK.



JOHN H. HODGE BOTHAM,  
SUPT. & GEN'L AGENT  
METROPOLITAN LIFE INS. CO.



THOMAS MASON,  
SUPT. PRUDENTIAL INSURANCE  
CO. OF NEWARK, N. J.



GEORGE T. CRAM,

PRES. AMERICAN CENTRAL INS. CO. OF ST. LOUIS,  
PRESIDENT MERCANTILE CLUB.



JOHN H. ADAMS,

SEC. AMERICAN CENTRAL INSURANCE  
CO. OF ST. LOUIS.



EDWARD T. CAMPBELL,

ASST. SEC. AMERICAN CENTRAL  
INSURANCE CO. OF ST. LOUIS.



LOUIS A. CERE,

VICE-PRES. COVENANT MUTUAL  
LIFE INSURANCE CO. OF ST. LOUIS.



W. H. H. H.



MARTIN COLLINS.

FALLEN COLLINS, SON & CO., INSURANCE.



W. H. H. H.

FALLEN COLLINS, SON & CO., INSURANCE.



CHARLES L. CRANE,

GENERAL INSURANCE AGENT.



SAMUEL DAVIS CAPEN.

GEO. D. CAPEN & CO.,  
FIRE INSURANCE.



PAUL THEEGARTEN.

MANAGER ST. LOUIS OFFICE, GERMANIA  
FIRE INSURANCE CO. OF NEW YORK.



GEORGE H. CAPEN.

GEO. D. CAPEN & CO., FIRE INSURANCE.  
PRES. CAPEN BELTING & RUBBER CO.



ROBERT BRECK.

GENERAL INSURANCE.



WILLIAM BULL,

GENERAL AGENT  
SOUTHERN INSURANCE CO.



W. D. BULL,

AGENT FOR THE  
SOUTHERN INSURANCE CO.



MOSES FRALEY,

GENERAL UNDERWRITER,  
FIRE & LIABILITY INSURANCE.



ALBERT C. TREBUS,  
TREBUS & KREISMANN,  
INSURANCE.



FRED H. KREISMANN,  
TREBUS & KREISMANN,  
INSURANCE.



SAMUEL G. KENNEDY,  
INSURANCE.



STATIUS KEIHMANN, JR.,  
GENERAL INSURANCE AGENT.

NOTABLE ST. LOUISANS IN 1900



E. C. TOWNSEND



LEWIS E. SNOW,

DELAFIELD & SNOW  
INSURANCE.



ERNEST PECKNELL,

PECKNELL & DELANEY  
FIRE INSURANCE.



JAMES A. WATERWORTH,

PROPRIETOR,  
ST. LOUIS INSURANCE SURVEYS.



THEODORE E. GATY,

THIRD VICE-PRES. & GEN'L MANAGER,  
UNION CASUALTY & SURETY CO.



R. A. HOFFMANN,

GEN'L AGENT FIDELITY & CASUALTY CO.  
OF NEW YORK.



CURTIS C. GARDINER, JR.,

ASST. GEN'L AGENT SOUTHWESTERN DEPT.,  
HARTFORD STEAM BOILER INSPECTION & INS. CO.



CURTIS C. GARDINER,

GEN'L AGENT HARTFORD STEAM  
BOILER INSPECTION & INSURANCE CO.



NOTABLE ST. LOUISANS IN 1900.



WILLIAM RILEY,  
VICE-PRESIDENT,  
AMERICAN BONDING & TRUST CO.



THOMAS CAREY HENNING,  
GENERAL MANAGER AND ATTORNEY,  
AMERICAN BONDING & TRUST CO.



JOHN C. BARROWS,  
DISTRICT MANAGER & GENERAL SUPERVISOR,  
AMERICAN LIFE INS. CO.



R. L. RINAMAN,  
MANAGER,  
AMERICAN SURETY CO. OF NEW YORK.



SIDNEY M. PHELAN.

PRES. THE AMERICAN CREDIT  
INDEMNITY CO. OF NEW YORK.



WALLACE C. BUTLER.

W. C. BUTLER & SON,  
INSURANCE ADJUSTERS.

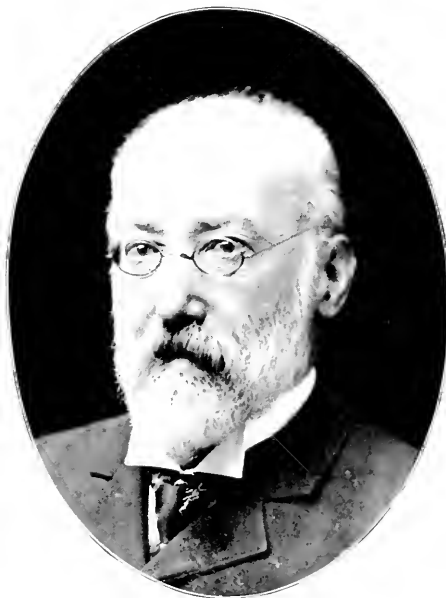

JOSEPH DORMITZER.

REAL ESTATE AGENT AND EXPERT.



JAMES M. CARPENTER.

REAL ESTATE DEALER; PRES. HOPE MUTUAL  
FIRE INS. CO.; EX-PRES. JEFFERSON BANK.

NOTABLE ST. LOUISANS IN 1900



W. P. C. B. PIERCE,

DR. & CO.  
117 N. 3RD ST. MO. 1.



CHAS. H. TURNER,

CHAS. H. TURNER & CO., GEN'L R. E. & FIN. AGTS.,  
PRIS. ST. LOUIS & SUBURBAN R. R.



WILSON P. H. TURNER,

PRESIDENT,  
TURNER REAL ESTATE CO.



CLAUDE KILPATRICK,

PRESIDENT,  
RUTLEDGE & KILPATRICK REALTY CO.



M. R. COLLINS, JR.,

M. R. COLLINS, JR., & CO., REAL ESTATE;  
VICE-PRES. & SEC. COLLINS REALTY CO.



J. V. S. BARRET,

REAL ESTATE FINANCIER,  
PRES. ACME BRAKE CO.



FLETCHER R. HARRIS,

TREASURER,  
M'NAIR & HARRIS REAL ESTATE CO.



JOHN G. McNAIR,

PRES. AMERICAN ORCHARD CO., M'NAIR  
ORCHARD CO., AND M'NAIR FRUIT & LAND CO.

NOTABLE ST. LOUISANS IN 1900.



JOHN F. LOMI,  
PRESIDENT,  
L. F. LOMI & CO.



JAMES H. MAGUIRE,  
PRESIDENT,  
JOHN MAGUIRE REAL ESTATE CO.



EUGENE H. BENOIT,  
REAL ESTATE



HENRY L. HAYDEL,  
PRESIDENT,  
HAYDEL REALTY CO.

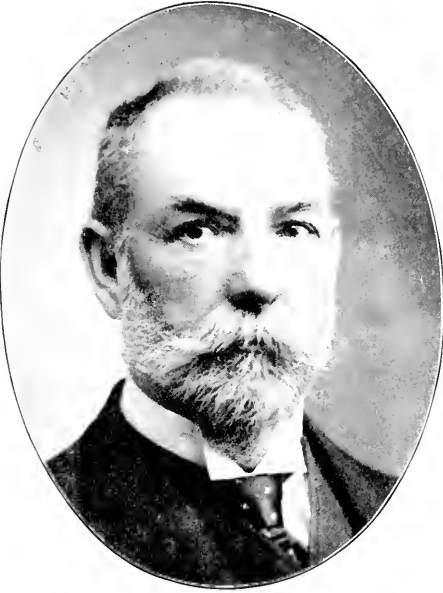

CHARLES GREEN,

PRES. THE CHARLES GREEN REAL ESTATE CO.,  
REAL ESTATE.



PAUL JONES,

PAUL JONES & CO.,  
REAL ESTATE & FINANCE.



JOSEPH P. WHYTE,

REAL ESTATE & FINANCIAL AGENT.



STEPHEN PECK,

STEPHEN PECK & BRO., REAL ESTATE; PRES. ST. L.  
GOLD RECOV. CO. AND PARAGON LAND & LUMBER CO.

NOTABLE ST. LOUISANS IN 1900.



GEORGE P. ANDREWS,  
ANDREW BROS. & CO.,  
REAL ESTATE & FINANCIAL AGENTS.



E. H. WOOD,  
PIQUET BROS. & WOOD,  
SUBURBAN REAL ESTATE.



GEORGE P. ANDREWS,  
ANDREW BROS. & CO.,  
REAL ESTATE & FINANCIAL AGENTS.



ORON E. SCOTT,  
ORON E. SCOTT & CO., R. E. & INS.,  
MEMBER OF ST. LOUIS BAR.



OSCAR H. VIETHS,

PRES. CLAU'S VIETHS REALTY & FIN. CO.,  
PRES. ST. LOUIS PAPER BOX CO



C. R. H. DAVIS,

PRESIDENT,  
C. R. H. DAVIS REAL ESTATE CO.



F. W. PARAMORE,

PARAMORE BROS. & CO.,  
INVESTMENT SECURITIES.



JOSEPHUS R. LEMEN, M. D.,

PROF. PHYSICAL DIAGNOSIS & THERAPEUTICS  
MARION-SIMS COLLEGE.



NOTABLE ST. LOUISANS IN 1900.



G. D. WOOD, M. D.,  
CLINICAL PROFESSOR OF  
GYNÆCOLOGY.



GUSTAV BAUMGARTEN, M. D.,  
DEAN & PROF. PRACTICE OF MEDICINE,  
MEDICAL DEPARTMENT WASHINGTON UNIVERSITY.



WALTER B. DORSETT,  
PRES. STATE MED. ASSN. PROF. OF OBSTETRICS AND  
CLINICAL GYNÆCOLOGY. PLAN. CONST. MED. COL.



JOHN GREEN, M. D.,  
SPECIAL PROF. OF OPHTHALMOLOGY,  
WASHINGTON UNIVERSITY.



HERMAN TUHOLSKE, M. D.,  
PROF. OF CLINICAL SURGERY,  
WASHINGTON UNIVERSITY.



JOHN B. JOHNSON, M. D.,  
PROF. EMERITUS, PRINCIPLES AND PRACTICE  
OF MEDICINE, WASHINGTON UNIVERSITY.



PAUL GERVAIS ROBINSON, A. B., M. D., LL. D.  
PROF. EMERITUS, PRINCIPLES AND PRACTICE  
OF MEDICINE, WASHINGTON UNIVERSITY.



ELISHA H. GREGORY, M. D.,  
PROF. PRINCIPLES OF SURGERY, WASHINGTON UNIV.  
CHIEF SURGEON MULLANPHY HOSPITAL.

NOTABLE ST. LOUISANS IN 1900.



CHARLES D. HODGES, M. D.

GRAD. COLLEGE OF PHYS. & SURG., LONDON, ENGL.  
PRES. MISSOURI VALLEY TRUST CO.



THOMAS O'REILLY, M. D.

GRAD. ROYAL COLL. OF PHYS. & SURG., LONDON, ENGL.  
DIRECTOR MISSISSIPPI VALLEY TRUST CO.



H. N. SPENCER, M. D.

PROF. OF DISEASES OF THE EAR  
WASHINGTON UNIVERSITY.



FRANK R. FRY, A. M., M. D.

PROF. OF DISEASES OF THE NERVOUS SYSTEM,  
WASHINGTON UNIVERSITY.



GEORGE M. TUTTLE, M. D.,

LECTURER ON THERAPEUTICS, WASHINGTON UNIV.,  
PHYS. TO ST. LUKE'S & MARTHA PARSONS HOSP.



ROBERT MONROE FUNKHOUSER, M. D., LL. D.

PRES. ST. LOUIS MEDICAL SOCIETY,  
PRES. MISSOURI MEDICAL LEAGUE.



PAUL YOER TUPPER, M. D.,

PROF. OF APPLIED ANATOMY & OPER. SURG., WASH-  
INGTON UNIV., PRES. STATE ANATOMICAL BOARD.



FRANK A. GLASGOW, M. D.,

PROF. OF CLIN. GYNECOLOGY, WASHINGTON UNIV.,  
GYNECOLOGIST OF MULLANPHY HOSPITAL.

NOTABLE ST. LOUISANS IN 1900.



LEOSIDAS H. LAIDLEY, M. D.,

PROF. GYNECOLOGY AND PLASTIC SURGERY,  
DEPT. JOINT MEDICAL COLLEGE.



FRANK J. LUTZ, M. D.,

DEAN AND PROF. OF SURGERY BEAUMONT MED. COL.;  
CHIEF SURG. ALEXIAN BROTHERS HOSP.



WALDO BRIGGS, M. D.,

PROF. OF SURGERY ST. LOUIS COLLEGE OF PHYS. &  
SURGS.; CONSULTING SURG. CITY & FEMALL HOSPS.



REMY J. STOFFEL, M. D.,

PROF. MATERIA MEDICA, THERAPEUTICS & DIS. OF  
CHILDREN, BEAUMONT MED. COL.



BRANSFORD LEWIS, M. D.,

PROF. OF GENITO-URINARY SURG. MARION-SIMS COL.;  
CONSULTING SURGEON CITY HOSPITAL.



ROBERT BARCLAY, A. M., M. D.,

AURAL SURG. CITY, MO. PAC. RY. CO. & BAPT.  
HOSPS. AND ST. MARY'S INFIRMARY.



PHILIP SKRAINKA, M. D.,

PHYSICIAN & SURGEON.



JOHN T. LAREW, M. D.,

PROF. SURGICAL ANATOMY & CLINICAL SURGERY,  
BEAUMONT MEDICAL COLLEGE.

NOTABLE ST. LOUISANS IN 1900.



CHARLES H. ROGERS DUDLEY, M. D.,  
PRESIDENT MEDICAL SOCIETY;  
DEPT. OF SURGERY, MEDICAL COLLEGE



CHARLES H. DIXON, M. D.,  
CHIEF SURGICAL CLINIC AND CLINICAL  
LECTURER, WASHINGTON UNIVERSITY.



HENRY SCHWARZ, M. D.,  
PROF. OF OPHTHALM.  
WASHINGTON UNIVERSITY.



EDGAR MOORE SENSENEY, M. D.,  
PROF. OF DIS. OF NOSE, THROAT AND CHEST, WASH.  
UNIV., PHYS. IN CHARGE OF MED. DEPT., MULL. HOS.



HUGO MAX v. STARKLOFF, M. D.,  
PROF. OF ORTHOPEDIC SURGERY,  
MARION-SIMS COLLEGE.



EDWIN S. LEMOINE, M. D.,  
EX-SEC. AMERICAN MEDICAL ASSOCIATION,  
EX-PRES. ST. L. OBSTETRICAL & GYNECOLOGICAL SOC.



EDWARD W. SAUNDERS, M. D.,  
PROF. DISEASES OF CHILDREN, ETC.,  
WASHINGTON UNIVERSITY.



HARVEY GILMER MUDD, M. D.,  
PROF. OF CLINICAL SURGERY,  
WASHINGTON UNIVERSITY.



NOTABLE ST. LOUISANS IN 1900.



GEORGE W. PORTER, M. D.,  
CHIEF OF CLINICAL MEDICINE,  
OSBERG HOSPITAL.



BENJAMIN M. HYPES, M. D.,  
PROF. OF OBSTETRICS,  
FARSON-SEAS COLLEGE.



HA. M. W. TOUR, M. D.,

PROF. OF DISEASES OF NOSE & THROAT, FARSON-SEAS  
COLL.; ED. ANNALS OTOLOGY, RHINOLOGY & LARYNGY.



ROBERT L'UEDECKING, M. D.,

PROF. OF DISEASES OF CHILDREN,  
WASHINGTON UNIVERSITY.



MAX C. STARKLOFF, M. D.,  
PHYSICIAN & SURGEON,  
HEALTH COMMISSIONER.



HERMAN L. NIERTERT, M. D.,  
SUPERINTENDENT & SURGEON IN CHARGE,  
CITY HOSPITAL.



EDWARD C. RUNGE, M. D.,  
SUPERINTENDENT,  
ST. LOUIS INSANE ASYLUM.



HENRY LLOYD, M. D.,  
PHYSICIAN & SURGEON,  
CITY CORONER.

NOTABLE ST. LOUISANS IN 1900.



GEORGE CLINTON CRANDALL, B. S., M. D.,  
DEPT. OF CLINICAL AND PRACTICE OF MEDICINE,  
WADSWORTH COLLEGE.



EDWIN CLARK BURNETT, M. D.,  
LECTURER, WASHINGTON UNIVERSITY,  
CHIEF CLINIC GENITO-URINARY SURGERY.



CHARLES HUNT POWELL, A. M., M. D.,  
PROF. PHYSICAL DIAGNOSIS AND CLINICAL MEDICINE,  
BARNES MEDICAL COLLEGE.



CHARLES G. CHADDOCK, M. D.,  
PROF. OF DISEASES OF NERVOUS SYSTEM,  
MARION-SIMS COLLEGE.



JOSEPH J. LAWRENCE, A. M., M. D.,

EDITOR & PROPRIETOR,  
MEDICAL BRIEF.



OTTO E. FORSTER, M. D.,

PHYSICIAN & SURGEON,  
POLICE COMMISSIONER.



ROBERT E. WILSON,

LECTURER ON ORTHOPAEDIC SURGERY,  
ST. LOUIS COLLEGE OF PHYSICIANS & SURGEONS.



I. N. LOVE, M. D.,

PRES. AMERICAN MEDICAL EDITORS' ASSN.,  
FOUNDER, EDITOR AND OWNER MEDICAL MIRROR.

NOTABLE ST. LOUISANS IN 1900.



HERBERT WOLFSEK, M. D.

CLINICAL PROFESSOR OF DISEASES OF THE EYE  
UNIVERSITY OF PENNSYLVANIA



EDWARD H. HIGBEE, JR., M. D.

ASSISTANT TO OPHTHALMIC CLINIC  
WASHINGTON UNIVERSITY



CARL FISCHER, M. D.

PHYSICIAN & SURGEON



JOSEPH SPIEGELHALTER, M. D.

PHYSICIAN & SURGEON



FRANCIS REDER, M. D.,  
PHYSICIAN & SURGEON.



JOHN C. LEBRECHT, M. D.,  
PHYSICIAN & SURGEON.



WILLIAM J. LANGAN, M. D.,  
PHYSICIAN & SURGEON.



EUGENE J. NEVILLE, M. D.,  
LECTURER PRINCIPLES & PRACTICE OF SURGERY,  
BEAUMONT MEDICAL COLLEGE.

NOTABLE ST. LOUISANS IN 1900.



WILLIAM A. MCCANDLESS, M. D.,

DEPT. CLINICAL MEDICINE, BARNES MED. COL.,  
CHIEF, ST. LOUIS BABY'S INFIRMARY.



MEYER J. EPSTEIN, M. D.,

PROF. GENITO-URINARY DISEASES, ETC.,  
ST. LOUIS COLLEGE OF PHYSICIANS & SURGEONS.



HENRY W. HERMANN, M. D.,

ATTENDING PHYSICIAN, ST. VINCENT'S HOSPITAL,  
LATE PROF. NERVOUS DIS., ST. L. P. G. SCHOOL OF MED.



A. H. MEISENBACH, M. D.,

LATE PROF. SURGERY, MARION-SIMS COLLEGE,  
CONSULTING SURGEON, CITY HOSPITAL.



W. C. WILSON, M. D.  
PHYSICIAN  
100 SOUTH MAIN ST.



W. C. WILSON, M. D.  
PHYSICIAN  
100 SOUTH MAIN ST.



W. C. WILSON, M. D.  
PHYSICIAN  
100 SOUTH MAIN ST.





W. HENDERSON MAYFIELD, M. D.,

SURGEON-IN-CHIEF,  
MAYFIELD SANITARIUM



B. A. WILKES, M. D.,

SUPERINTENDENT & HOUSE PHYSICIAN,  
MISSOURI BAPTIST SANITARIUM.



JULIUS G. EHRHARDT, M. D.,

OCCULIST & AURIST.



AUGUSTUS C. BERNAYS, M. D.,

PROF. OF SURGERY AND ANATOMY,  
CHIEF SURGEON, LUTHERAN HOSPITAL

NOTABLE ST. LOUISANS IN 1900.



EUGENE BRIBACH, M. D.,

CLINICAL ASSISTANT,  
ST. MARY'S HOSPITAL.



MALCOLM A. BLISS, M. D.,

PHYSICIAN & SURGEON.



GUSTAV HIPPMAN, M. D.,

PHYSICIAN AND SURGEON.



HENRY C. DALTON, M. D.,

EX-SUPERINTENDENT, CITY HOSPITAL,  
LATE PROF. OF SURGERY, MARION-SIMS COLLEGE.



HARTWELL N. LYON, M. D.,  
CHIEF OF CHILDREN'S CLINIC,  
PETHESDA HOSPITAL.



ELSWORTH SMITH, JR., M. D.,  
CLIN. PROF. OF MEDICINE, WASHINGTON UNIV.,  
CONSULTING PHYSICIAN, ST. MARY'S INFIRMARY.



I. E. JENNINGS, M. D.,  
PHYSICIAN & SURGEON.



WILLIAM M. ROBERTSON, M. D.,  
PHYSICIAN IN GENERAL PRACTICE

NOTABLE ST. LOUISANS IN 1900.



LOUIS HAUCK, M. D.,  
PHYSICIAN & SURGEON.



EUGENE F. HAUCK, M. D.,  
MED. DIR. GERMAN MUT. LIFE INS. CO.,  
MED. EXAM'R. FRANKLIN LIFE INS. CO.



EDWARD O. GREER, M. D.,  
SPECIALIST IN DISEASES OF WOMEN.



LUDWIG P. POLLMANN,  
PHYSICIAN & SURGEON.



LEO CAPLAN, M. D.,  
AURIST & LARYNGOLOGIST,  
UNIVERSITY OF VIENNA, AUSTRIA.



WALTER H. FUCHS, M. D.,  
SURGEON & GYNECOLOGIST.



OTTO SUTTER, M. D.,  
PROFESSOR OF GYNECOLOGY,  
ST. LOUIS COLLEGE OF PHYSICIANS & SURGEONS.



ARTHUR E. MINK, M. D.,  
PROF. OF MENTAL & NERVOUS DISEASES,  
ST. LOUIS COLLEGE OF PHYSICIANS & SURGEONS.

NOTABLE ST. LOUISANS IN 1900.



JOHN J. LINK, M. D.,

LABORATORY PHYSIOLOGICAL CHEM. & HYGIENE,  
COLLEGE OF PHYSICIANS & SURGEONS.



EDWARD RICHTER, M. D., PH. G.,

PHYSICIAN,  
ST. LOUIS HOUSE OF REFUGE.



JOHN O. GUHMAN, M. D.,

PHYSICIAN IN CHARGE,  
ST. VINCENT'S ORPHAN ASYLUM.



MATTHEW G. GUHMAN, M. D.,

PHYSICIAN & SURGEON,  
GRADUATE, MISSOURI MEDICAL COLLEGE.



WILLIAM C. GREEN, M. D.,

PHYSICIAN & SURGEON,  
GRADUATE ST. LOUIS MEDICAL COLLEGE.



R. SHEPARD BRYAN, M. D.,

PHYSICIAN TO MEDICAL CLINIC,  
WASHINGTON UNIVERSITY.



THOMAS S. HAWLEY, M. D.,

PENSION EXAMINING SURGEON,  
MEMBER ST. LOUIS MEDICAL SOCIETY.



EUGENE C. GEHRING, M. D.,

PHYSICIAN & SURGEON,  
GRAD. ST. L. COLLEGE OF PHYSICIANS & SURGEONS.



M. F. HAASE, M. D.,

MEDICAL EXAMINER,

AND CHIEF OF THE METROPOLITAN THEATERS CO'S.



JOHN G. PARRISH, M. D.,

SPECIALIST IN

DISEASES OF WOMEN AND CHILDREN.



MEYER WIENER, M. D.,

OCCUPYING ST. LOUIS BRASS CO.  
AND AMERICAN STEEL FOUNDRY CO.

JAMES FREDRICK ROACH, M. D.,

CHIEF SURGEON,  
ST. JOSEPH'S SANCTUARY.





THOMAS F. RUMBOLD, M. D.,  
PHYSICIAN & SURGEON.



JOHN W. VAUGHAN, A. M., M. D.,  
PROF. OF DERMATOLOGY,  
BARNES MEDICAL COLLEGE.



JULES F. VALLE, M. D.,  
PHYSICIAN & SURGEON,  
GRADUATE, ST. LOUIS MEDICAL COLLEGE.



EDWIN M. NELSON, M. D.,  
PHYSICIAN & SURGEON,  
GRADUATE, MIAMI MEDICAL COLL. OF CINCINNATI, O.

NOTABLE ST. LOUISANS IN 1900.



HUGO A. AUER, M. D.,  
PHYSICIAN & SURGEON.



FREDERICK C. AMEISS, M. D.,  
PHYSICIAN & SURGEON.



JULES BARON, M. D.,  
PHYSICIAN & SURGEON,  
GRADUATE, ST. LOUIS MEDICAL COLLEGE.



ADOLPH KLEINECKE, M. D.,  
PHYSICIAN & SURGEON,  
GRADUATE, ST. LOUIS MEDICAL COLLEGE.



JACOB JACOBSON, M. D.,

MEDICAL EXAMINER,  
A. O. U. W., AND DEGREE OF HONOR.



JOSEPH A. KRIEGER, M. D.,

PHYSICIAN & SURGEON,  
GRADUATE, MISSOURI MEDICAL COLLEGE.



ADAM FLICKINGER, D. D. S.,

PROF. MECH. DENTISTRY, ST. L. DENTAL COL., 1873-4.  
GRADUATE, PENN. COL. OF DENTAL SURG.



A. J. PROSSER, D. D. S.,

DENTAL SURGEON.

NOTABLE ST. LOUISANS IN 1900.



THOMAS A. HOPKINS, M. D.,  
PHYSICIAN & SURGEON.



CHARLES W. ALBAN,  
SURGICAL INSTRUMENTS.



JOHN W. MOORE  
SEC. & TREAS.  
PELUS-MOORE INSTRUMENT CO.



EMIL WILLBRANDT,  
PRESIDENT,  
EMIL WILLBRANDT SURGICAL MFG. CO.



ADOLPHUS BUSCH,

PRESIDENT,

ANHEUSER-BUSCH BREWING ASSOCIATION.



WILLIAM J. LEMP,

PRESIDENT,

W. J. LEMP BREWING CO.

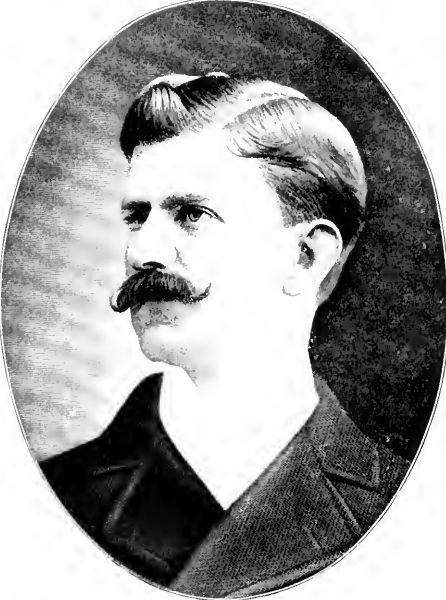

WILLIAM J. LEMP, JR.,

VICE-PRESIDENT,

W. J. LEMP BREWING CO.

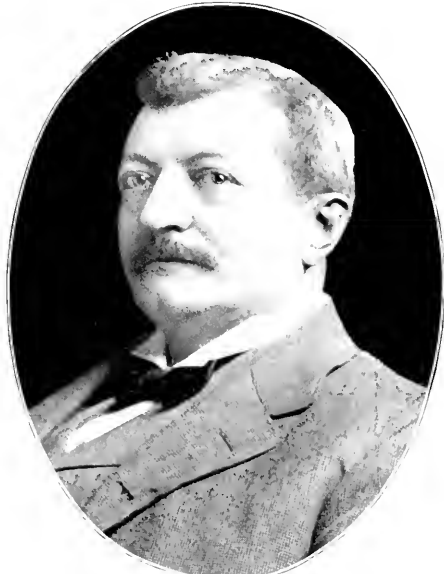

WILLIAM F. NOLKER,

TREAS. ST. LOUIS BREWING ASSOCIATION,  
MANAGER, BRINKWIRTH-NOLKER BREWERY BRANCH.

NOTABLE ST. LOUISANS IN 1900.



C. MARQUARD FORSTER,

MANAGER, HYDE PARK BREWERY  
PRESIDENT, KNOX TELEPHONE CO.



HENRY NICOLAUS,

MANAGER, GREEN TREE BREWERY  
DIRECTOR, MECHANICS' BANK.



CHARLES EIHERRMANN,

PRESIDENT,  
CHARLES EIHERRMANN HOOP & MALT CO.



WILLIAM E. HUPPERT,

MANAGER, KLAUSMANN BREWERY BRANCH,  
VICE-PRES. SOUTHERN COMMERCIAL & SAVINGS BANK.



WILLIAM GOERGER,  
PRESIDENT,  
WILLIAM GOERGER MALTING CO.



PAULUS GAST,  
PRESIDENT, GAST BREWING CO.,  
MEMBER CITY COUNCIL.



JOSEPH TRAU'MILLER,  
MANAGER,  
EXCELSIOR BREWERY.



PAUL YOUNG, JR.,  
MANAGER,  
BREMEN BREWERY.



HENRY W. GEHNER,

PRESIDENT, H. GEHNER DISTILLING CO.,  
WHOLESALE WINES AND LIQUORS.



DOUGLAS G. COOK,

PRESIDENT,  
AMERICAN WINE CO.



WILLIAM H. LEE,

WM. H. LEE & CO.,  
RECTIFIERS & RE-DISTILLERS



NICHOLAS M. BELL,

VICE-PRESIDENT,  
PEPPER TOBACCO WAREHOUSE CO.





MOSES C. WETMORE.

EX-PRES. M. C. WETMORE TOBACCO CO.,  
PRES. PLANTERS' HOTEL CO.



JUNIUS N. LOVE.

SECRETARY,  
WELLMAN DWIGHT TOBACCO CO.



WILLIAM A. STICKNEY,

PRESIDENT,  
WM. A. STICKNEY CIGAR CO.



JACOB LAMPERT.

CIGAR MANUFACTURER.

NOTABLE ST. LOUISANS IN 1900.



ROBERT B. DULA,

MANAGING DIRECTOR,  
CONTINENTAL TOBACCO CO.



PAUL BROWN,

DIRECTOR, CONTINENTAL TOBACCO CO.,  
DIRECTOR, AMERICAN EXCHANGE BANK.



DANIEL C. BORDLEY,

BUSINESS MANAGER,  
CONTINENTAL TOBACCO CO.



JAMES WEBB,

ASSISTANT BUSINESS MANAGER,  
CONTINENTAL TOBACCO CO.



ROBERT MOORE,  
CONSULTING CIVIL ENGINEER.



MINARD L. HOLMAN,  
GENERAL SUPERINTENDENT,  
MISSOURI EDISON ELECTRIC CO.



WILLIAM B. POTTER,  
CONSULTING ENGINEER & METALLURGIST,  
MGR. & CH. ENG. ST. L. SAMPLING & TESTING WKS.



HENRY STUDNICZKA,  
CONSULTING CHEMICAL ENGINEER,  
SUPT. OF CONSTRUCTION, SUGAR REFINERY

NOTABLE ST. LOUISANS IN 1900.



JOHN LOCKERSON,

CHIEF ENGINEER, ST. LOUIS,  
1877-1899.



WILLIAM H. BRYAN,

CONSULTING CIVIL & ELEC. ENGINEER,  
MEMBER AMER. SOCIETY OF MECHANICAL ENGINEERS.



HUBERT C. LAESSELE,

CONSULTING ENGINEER,  
CHIEF ENG. TERMINAL P. R. ASSN., 1877-1896.



HENRY H. HUMPHREY,

CONSULTING & ELECTRICAL ENGINEER,  
MEMBER AMERICAN INST. ELECTRICAL ENGINEERS



HIRAM PHILLIPS.

CONSULTING HYDRAULIC & SANITARY ENGINEER.



RICHARD H. PHILLIPS.

CONSULTING ENGINEER.



WILLIAM L. GARRELS.

CONSULTING ENGINEER.



JOHN A. LAIRD.

ENGINEER,  
GEN. MGR. MISSOURI LEAD FIELDS CO.



WILLIAM S. EAMES,

EAMES & YOUNG, ARCHITECTS.

1900, PRES. AMER. INST. OF ARCHITECTS, 1900.



THOMAS C. YOUNG,

EAMES & YOUNG,  
ARCHITECTS.



ISAAC S. TAYLOR,

ARCHITECT.



LOUIS MULLGARDT,

ARCHITECT, SECRETARY & DIRECTOR,  
ST. LOUIS CHAPTER, AMER. INST. OF ARCHITECTS.



WM. ALBERT SWASEY,

ARCHITECT,

FELLOW AMER. INSTITUTE OF ARCHITECTS.



FREDERICK WIDMANN,

WIDMANN, WALSH & BOISSELIER,

ARCHITECTS.



C. D. BOISSELIER,

WIDMANN, WALSH & BOISSELIER,

ARCHITECTS.



ROBERT W. WALSH,

WIDMANN, WALSH & BOISSELIER,

ARCHITECTS.



THOMAS P. BARNETT,  
BARNETT, HAYNES & BARNETT,  
ARCHITECTS.



GEORGE D. BARNETT,  
BARNETT, HAYNES & BARNETT,  
ARCHITECTS.



JOHN I. HAYNES,  
BARNETT, HAYNES & BARNETT,  
ARCHITECTS.



WILLIAM B. ITTNER,  
PRES. ST. LOUIS CH. AMER. INST. OF ARCHITECTS,  
COMMISSIONER OF SCHOOL BUILDINGS.





AUGUSTE WEBER,  
WEBER & GROVES, ARCHITECTS.



AUGUST M. BEINKE,  
ARCHITECT.



ALBERT B. GROVES,  
WEBER & GROVES, ARCHITECTS.



EUGENE J. SPENCER,  
SOLL WST. AGT., THE SAFETY INSUL. WIRE & CABLE  
TREASURER, MERCANTILE CLUB.

NOTABLE ST. LOUISANS IN 1900.



WILLIAM S. SIMPSON,

SECRETARY & TREASURER,

CHRISTOPHER & SIMPSON ARCHITECTURAL F. & F. CO.



WILLIAM A. RUTTER,

VICE PRESIDENT,

CHRISTOPHER & SIMPSON ARCHITECTURAL F. & F. CO.



WILLIAM J. PATCHELL

PRESIDENT,

THE UNION IRON & FOUNDRY CO.



ALBERT H. DOELLNER,

SECRETARY & TREASURER,

THE UNION IRON & FOUNDRY CO.



ALBERT G. FISH.

VICE-PRES. KOKEN IRON WORKS.  
VICE-PRES. KOKEN REALTY CO.



HERMAN STOFFREGEN.

SEC. KOKEN IRON WORKS.  
SEC. KOKEN REALTY CO.



FRANK LOW.

SECRETARY,  
LUDLOW-SAYLOR WIRE CO.



CHARLES L. DEAN.

VICE-PRES. LUDLOW-SAYLOR WIRE CO.  
VICE PRES. ST. LOUIS TRANSFER CO.

NOTABLE ST. LOUISANS IN 1900.



FRANKLIN P. HUNKINS.

PRESIDENT & TREASURER,  
THORN & HUNKINS LIME & CEMENT CO.



GORDON WILLIS.

VICE PRESIDENT & SECRETARY,  
THORN & HUNKINS LIME & CEMENT CO.



FREDERICK J. REMMERS.

PRESIDENT,  
GOESSE & REMMERS BLDG. & CONTRACTING CO.



ANTON LEIWEKE.

PRESIDENT & TREASURER,  
CENTAUR LIME CO.



SAMUEL M. LEDERER,  
PRESIDENT,  
PICKEL STONE CO.



GORDON C. MCNEIL,  
SEC. & TREAS. PLUMBRIDGE & MCNEIL SUPPLY CO.,  
BUILDERS' SUPPLIES.



EDWARD J. STAMM,  
PRESIDENT,  
ST. LOUIS CUT STONE CO.



PETER A. PICKEL,  
SECRETARY,  
ST. LOUIS CUT STONE CO.

NOTABLE ST. LOUISANS IN 1900.



LEOPOLD SCHMALZ,

EYERMANN & SCHMALZ,  
CONTRACTORS.



GOTTLIEB EYERMANN, JR.,

EYERMANN & SCHMALZ, CONTRACTORS  
SECRETARY, MISSOURI GRANITE CO.



DANIEL EVANS,

CONTRACTOR & BUILDER,  
EX. PRES. MASTER BUILDERS' ASSOCIATION.



L. B. MCFARLAND,

CONTRACTOR & BUILDER,  
PRESIDENT, BUILDERS' EXCHANGE.



CONRAD KELLERMANN,  
CONTRACTOR & BUILDER.



PHILIP F. STIFEL,  
STIFEL & RUCKERT,  
CONTRACTORS.



HUGO URBAUER,  
PRESIDENT,  
URBAUER-ATWOOD HEATING CO.



LOUIS KUPFERLE,  
SEC. KUPFERIE BROS. MFG. CO.,  
PROPRIETORS MISSOURI BRASS FOUNDRY.



LAWRENCE D. KINGSLAND,

PRES. KINGSLAND MANUFACTURING CO.  
 PRES. ST. LOUIS MANUFACTURERS' ASSOCIATION.



LEWIS B. TEBBETTS,

PRES. MANSUR & TEBBETTS IMPLEMENT CO.  
 DIRECTOR CONTINENTAL NAT. BANK.



CHARLES L. WHITMAN,

PRESIDENT,  
 WHITMAN AGRICULTURAL CO.



HENRY L. WHITMAN,

SECRETARY,  
 WHITMAN AGRICULTURAL CO.





NELSON O. NELSON,

PRES. N. O. NELSON MANUFACTURING CO.,  
PLUMBERS' AND MACHINISTS' SUPPLIES.



LEWIS M. RUMSEY,

PRES. L. M. RUMSEY MANUFACTURING CO.,  
RAILWAY SUPPLIES, PLUMBERS' SUPPLIES, ETC.



ALEXANDER B. PIERCE,

ASSISTANT SECRETARY,  
N. O. NELSON MANUFACTURING CO.



ALBERT WEBB,

PRES. & TRFAS. ALBERT WEBB SUPPLY CO.,  
PLUMBERS' AND STEAMFITTERS' SUPPLIES.



WILLIAM C. RUMSEY,

PROS. RUMSEY & SIKEMEIER CO.  
 PLOUGHERS' AND SHAMMILLERS' SUPPLIES



HENRY SIKEMEIER,

SECRETARY,  
 RUMSEY & SIKEMEIER CO.



LOUIS N. BURNS,

MANAGER  
 KINGMAN & CO., AGRICULTURAL IMPLEMENTS



WILLIAM J. BRACHVOGEL,

AGENT,  
 THE JAMES CUNNINGHAM, SON & CO., CARRIAGES.



FRANK L. WRIGHT,

SECRETARY,

JAMES A. WRIGHT & SONS CARRIAGE CO.



THOMAS M. MCLEAN,

PRESIDENT,

EMBREE MCLEAN CARRIAGE CO.



LOUIS M. MCCALL,

EX-PRESIDENT,

MCCALL & HAASE CARRIAGE CO.



JOHN B. DENVIR,

MANAGER,

THE P. HAYDEN SADDLERY HARDWARE CO.



CALVIN M. CHRISTY,  
PRESIDENT,  
CHRISTY FIRE CLAY CO.



WILLIAM C. MORRIS,  
VICE-PRESIDENT & GENERAL MANAGER  
CHRISTY FIRE CLAY CO.



JAMES GREEN,  
PRES. FACED FINE BRICK MFG. CO.,  
PRES. HILMBACHER FORD & ROLLING MILL CO.



LUCIAN R. BLACKMER,  
PRESIDENT,  
BLACKMER & POST PIPE CO., SEWER PIPE, ETC.



LACLEDE J. HOWARD,

PRESIDENT,  
EVENS & HOWARD FIRE BRICK CO.



CHARLES S. RUSSELL,

PRESIDENT, PARKER-RUSSELL MINING & MFG. CO.,  
FIRE BRICK, ETC.



LEMON PARKER,

SUPT. PARKER-RUSSELL MINING & MFG. CO.,  
FIRE BRICK, ETC.



LEWIS W. POST,

VICE-PRESIDENT,  
BLACKMER & POST PIPE CO., SEWER PIPE, ETC.



JAMES W. VAN CLEAVE,  
MANAGER,  
BUCK'S STOVE & RANGE CO.



HUDSON E. BRIDGE,  
PRES. BRIDGE & BEACH MFG. CO.,  
STOVES & RANGES.



AUGUST E. AMBS,  
PRESIDENT,  
TWIN BURNER VAPOR STOVE CO.



WILLIAM G. WILLARD,  
FURNITURE, STOVES & RANGES.



NICHOLAS CORNELIUS,

PRESIDENT,  
CORNELIUS MILL FURNISHING CO.



ALFRED C. EINSTEIN,

PRES. A. C. EINSTEIN ACETYLENE CO.,  
AND THE EAGLE GENERATOR CO.



THOMAS J. BARRY,

PRESIDENT,  
BARRY-WEHMILLER MACHINERY CO., MILLWRIGHTS.



FREDERICK WEHMILLER,

SECRETARY,  
BARRY-WEHMILLER MACHINERY CO.



HENRY STANLEY.

PRESIDENT,  
H. STANLEY MILL FURNISHING CO.



FREDERICK E. WUERPEL.

PRESIDENT,  
DEHNER-WUERPEL MILL BUILDING CO.



WILLIAM F. SCOTT.

SEC., TREAS. & GEN. MANAGER,  
THE FERNHOLZ BRICK MACHINERY CO.



EDWARD C. ROBBINS.

PRES. ST. LOUIS WELL MACHINE & TOOL CO.,  
EX-PRES. LATIN-AMERICAN CLUB.





JOSEPH BOYER,

PRES. BOYER MACHINE CO.,  
VICE-PRES. AMERICAN ARITHMOMETER CO.



EMIL WENGER,

SECRETARY,  
BOYER MACHINE CO.



THOMAS METCALFE,

PRESIDENT,  
AMERICAN ARITHMOMETER CO.



EDMUND G. LANGHORNE,

SEC. & GEN. MGR. AMERICAN ARITHMOMETER CO.,  
DIRECTOR, JEFFERSON BANK.



JULIUS C. BIRGE.

PRES. ST. LOUIS SHOVEL CO.,  
PRES. SEYMOUR MANUFACTURING CO.



EDMUND F. WICKHAM.

PRESIDENT  
UNIVERSAL ACCOUNTANT MACHINE CO.



WILLIAM MEDART.

MEDART PATENT PULLEY CO.



PHILIP MEDART.

MEDART PATENT PULLEY CO.



THOMAS V. THOMPSON,

MANLEY & THOMPSON, WHOLESALE FARM MACH'Y.  
PRES. MANLEY-THOMPSON CARRIAGE CO.



JOHN D. MANLEY.

MANLEY & THOMPSON,  
VICE PRES. MANLEY-THOMPSON CARRIAGE CO.



JOHN O'BRIEN.

PRESIDENT,  
JOHN O'BRIEN BOILER WORKS CO.



EDWARD K. HOLTON.

SECRETARY & TREASURER,  
ST. LOUIS SHOVEL CO.



CHARLES S. BROWN,

PRESIDENT,

HALL & BROWN WOOD-WORKING MACHINE CO.



ALFRED WEBB,

TRUSTEE,

HALL & BROWN WOOD-WORKING MACHINE CO.



JOHN F. JUDD,

VICE-PRESIDENT,

HALL & BROWN WOOD-WORKING MACHINE CO.



WILLIAM WOLTERING,

SECRETARY,

HALL & BROWN WOOD-WORKING MACHINE CO.



JOSEPH W. BRANCH,

PRES. BRANCH SAW CO.,  
SUPREME TREASURER, KNIGHTS OF HONOR.



JOHN H. POCOCK,

PRESIDENT,  
J. H. POCOCK CAN CO.



HENRY J. GAUPEL,

DIRECTOR,  
A. GEISEL MFG. CO., TINWARE, ETC.



JOHN J. COLE,

COLE BROS.,  
MANUFACTURERS OF LIGHTNING RODS.



CHARLES L. MURPHY,  
MANAGER,  
P. C. MURPHY TRUNK CO.



PATRICK C. MURPHY,  
PRESIDENT,  
P. C. MURPHY TRUNK CO.



ERNEST E. KOKIN,  
PRESIDENT,  
KOKIN BARBERS' SUPPLY CO.



HAROLD MAXWELL,  
ASSISTANT SECRETARY,  
SAMUEL CUPPLES WOODEN WARE CO.



ALEXANDER ROSS,  
SECRETARY,  
LACLEDE GAS LIGHT CO.



SHERMAN B. PIKE,  
SECRETARY,  
MISSOURI-EDISON ELECTRIC CO.



EDWARD G. GEREKE,  
SECRETARY,  
ST. LOUIS PAPER BOX CO.



JOHN B. HOLMAN,  
PRESIDENT,  
HOLMAN PAPER BOX CO.



GUSTAV CRAMER,  
PRESIDENT,  
G. CRAMER DRY PLATE CO.



JULIUS C. STRAUSS,  
PHOTOGRAPHER.



JASON C. SOMERVILLE,  
SECRETARY,  
G. CRAMER DRY PLATE CO.



CHAS. H. WYMAN,  
PRES. CHAS. H. WYMAN & CO.,  
CUSTOM HOUSE BROKERS' CORPORATION.





FRANCIS A. DREW,

LOCAL MANAGER PITTSBURG PLATE GLASS CO.,  
DIRECTOR, MERCHANTS-LACLEDE NAT. BANK.



EDWARD WALSH, JR.,

PRESIDENT,  
MISSISSIPPI GLASS CO.



JAMES W. ALLISON,

GLASS MANUFACTURER.



ERNST F. W. MEIER,

PRES. E. F. W. MEIER CHINA & GLASS CO.,  
PRESIDENT, CITY COUNCIL.



LOUIS T. MAGUIRE.

PRESIDENT,  
ORILL GLASS CO.



CHARLES J. MAGUIRE.

SECRETARY, ORILL GLASS CO.,  
PRESIDENT, MAGUIRE COAL CO.



WILLIAM W. DAVIS.

ART GLASS WINDOWS AND MURAL DECORATIONS.



FREDERICK C. LAUFKETTER.

VICE-PRESIDENT,  
COMMERCIAL ELECTRIC SUPPLY CO.



FREDERICK D. GARDNER.

PRESIDENT,  
ST. LOUIS COFFIN CO.



FRANK C. RIDDLE,

PRES. F. C. RIDDLE & BRO, CASKET CO.,  
DIRECTOR, JEFFERSON BANK.



JAMES W. ROSEBROUGH.

PRESIDENT,  
ROSEBROUGH MONUMENT CO.



GUS V. BRECHT.

PRES. GUS V. BRECHT BUTCHERS' SUPPLY CO.  
CONSUL, ARGENTINE REPUBLIC.



AUGUSTUS F. SHAPLEIGH,  
PRESIDENT,  
A. F. SHAPLEIGH HARDWARE CO.



FRANK SHAPLEIGH,  
1ST VICE PRESIDENT,  
A. F. SHAPLEIGH HARDWARE CO.



ALFRED E. SHAPLEIGH,  
SEC. & TREAS. A. F. SHAPLEIGH HARDWARE CO.,  
2ND VICE PRES. MERCHANTS' EXCH. & NAT'L BANK.



RICHARD W. SHAPLEIGH,  
2ND VICE-PRESIDENT,  
A. F. SHAPLEIGH HARDWARE CO.



JAMES E. SMITH,  
2ND VICE-PRESIDENT,  
SIMMONS HARDWARE CO.



JOHN E. PILCHER,  
1ST VICE-PRESIDENT,  
SIMMONS HARDWARE CO.

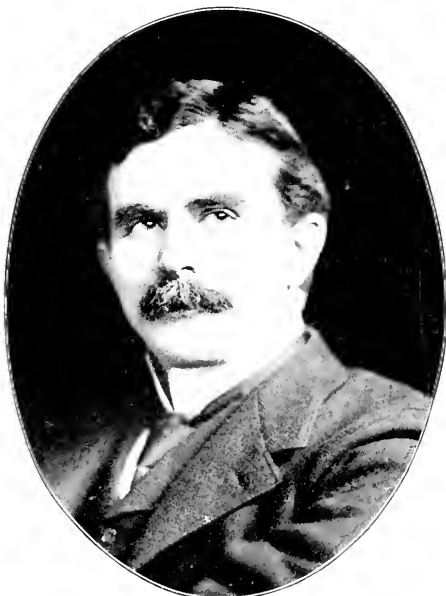

SAUNDERS NORVELL,  
3RD VICE-PRESIDENT,  
SIMMONS HARDWARE CO.



ALBERT E. DAXN,  
TREASURER,  
SIMMONS HARDWARE CO.



CHARLES R. BLAKE,

MANAGER, BOSTON STORE CO.  
1001-1003 HAWLEY.

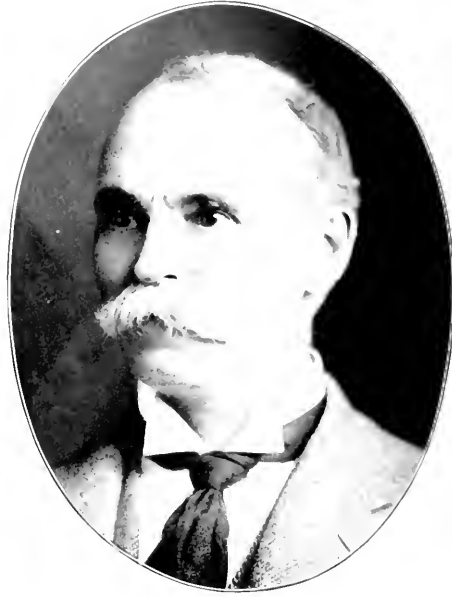

GAIL S. PADDOCK,

PRES., PADDOCK, HAWLEY, IRON CO.  
IRON, TERRE HAVEN.



THEO. P. CONWAY,

SECRETARY,  
SARGENT & SONS, ORIENTAL



MAHLON B. WALLACE,

SECRETARY,  
SAMUEL CUPPLES WOODEN WARE CO.



HUGH A. CRAWFORD.

PRESIDENT,  
SLIGO FURNACE CO.



THEODORE A. MEYENBURG,

DISTRICT MANAGER,  
REPUBLIC IRON & STEEL CO.



ALFRED CLIFFORD.

CHAIRMAN BOARD OF DIRECTORS,  
AMERICAN STEEL & WIRE CO.



ROLLA WELLS.

PRESIDENT,  
AMERICAN STEEL FOUNDRY CO.



JOHN M. HARRISON,  
 CLERK & GEN. MANAGER,  
 SHUFFLE, HARRISON & HOWARD IRON CO.



JOHN W. HARRISON,  
 PRESIDENT,  
 SHUFFLE, HARRISON & HOWARD IRON CO.



GEORGE K. HOBBIZELLE,  
 SECRETARY & TREASURER,  
 SHUFFLE, HARRISON & HOWARD IRON CO.



SELWYN C. EDGAR,  
 PRESIDENT,  
 EDGAR ZINC CO.





WILLIAM G. HAGAR,  
PRESIDENT,  
WESTERN IRON & SUPPLY CO.

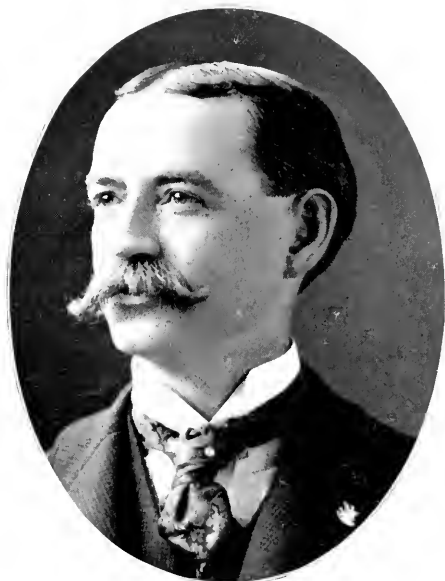

ANDREW P. THOMSON,  
VICE-PRESIDENT,  
WESTERN IRON & SUPPLY CO.



GERIHARD H. TIMMERMAN,  
PRESIDENT,  
ST. LOUIS IRON & MACHINE WORKS.



JOHN H. TIMMERMAN,  
TREASURER,  
ST. LOUIS IRON & MACHINE WORKS.



EDWARD T. GOLTRA,  
VICE PRESIDENT,  
THE IRON STEEL FOUNDRY CO.



LOUIS J. HAYWARD,  
SECRETARY & TREASURER,  
AMERICAN STEEL FOUNDRY CO.



BENJAMIN S. ADAMS,  
DISTRICT SALES AGENT,  
REPUBLIC IRON & STEEL CO.



D. R. WOLFE,  
WOLFE & GOOD,  
MANUFACTURERS' AGENTS.



ARTHUR THACHER,  
PRESIDENT,  
CENTRAL LEAD CO.



SMITH H. BRICKEY,  
VICE-PRESIDENT,  
COLUMBIA LEAD CO.



EDWIN HARRISON,  
PRESIDENT, FEDERAL LEAD CO.,  
EX-PRESIDENT, IRON MOUNTAIN CO.



JOHN C. PORTER,  
PRESIDENT, HOPE MINING CO.,  
DIRECTOR, GLOBE PRINTING CO.

NOTABLE ST. LOUISANS IN 1900.



DAVID D. WALKER,  
PRESIDENT,  
FLY & WALKER DRY GOODS CO.



DAVID R. CALHOUN,  
2ND VICE-PRESIDENT,  
FLY & WALKER DRY GOODS CO.



R. MCKELTRICK JONES,  
R. MCK. JONES & CO.,  
DRY GOODS COMMISSION.



MURRAY CARLETON,  
PRES. CARLETON DRY GOODS CO.,  
VICE-PRES. UNITED RAILWAYS CO. OF ST. L.



BENJAMIN EISEMAN,  
TREASURER,  
RICE-STIX DRY GOODS CO.



JONATHAN RICE,  
1ST VICE-PRESIDENT,  
RICE-STIX DRY GOODS CO.



DAVID EISEMAN,  
2ND VICE-PRESIDENT,  
RICE-STIX DRY GOODS CO.



WILLIAM STIX,  
3RD VICE-PRESIDENT,  
RICE-STIX DRY GOODS CO.



HUGH MCKITTRICK,

SECRETARY,

HARGREAVES, MCKITTRICK, DRY GOODS CO.



ELIAS MICHAEL,

SECRETARY,

RICE, SUTX, DRY GOODS CO.



CHARLES C. ENGLISH,

DIRECTOR,

HARGREAVES, MCKITTRICK, DRY GOODS CO.



HOMER P. KNAPP,

SECRETARY & RESIDENT MANAGER,

BUTLER BROTHERS, OF NEW YORK, CHICAGO & ST. L.



MORRIS GLASER,

MORRIS GLASER & CO.,  
2ND VICE PRESIDENT MECHANICS' BANK.



JULIUS GLASER,

MORRIS GLASER & CO.,  
DRY GOODS (OIL, NOTIONS) AND MANUFACTURERS' AGTS.



ADOLPH GLASER,

ADOLPH GLASER & BROTHER,  
IMPORTERS OF EMBROIDERIES AND LACES.



SIGMUND GLASER,

ADOLPH GLASER & BROTHER,  
IMPORTERS OF EMBROIDERIES AND LACES.

NOTABLE ST. LOUISANS IN 1900.



LEO LEIS,

CHIEF CLERK LEVINSKI MERC. CO.,  
101 E. 9th, GENTS' & LADIES' FURNISHINGS.



WILLIAM A. ZUKOSKI,

SECRETARY,  
LEIS ZUKOSKI MERCANTILE CO.



HARRY E. KING,

SEC. KING, BRINSMADE MERCANTILE CO.,  
WHOLESALE MILLINERY AND NOTIONS.



HOBART BRINSMADE,

PRESIDENT,  
KING, BRINSMADE MERCANTILE CO.





BENJAMIN J. STRAUSS,

BENJ. J. STRAUSS & SAMISH, WHOLESALE MILLINERY.  
PRES. INTERSTATE MERCHANTS' ASS'N.



ISAAC B. ROSENTHAL,

PRESIDENT,  
ROSENTHAL-SLOAN MILLINERY CO.



JAMES F. COYLE,

COYLE & SARGENT,  
SEWING SILKS.



CLARK H. SAMPSON,

AGENT, NONOTUCK SILK CO.,  
EX-PRES. ST. L. EXPOSITION & MUSIC HALL ASS'N.

NOTABLE ST. LOUISANS IN 1900.



CHARLES F. GAUSS,

PRESIDENT,  
GAUSS-SHELTON HAT CO.



JULIUS ROTHSCHILD,

ROTHSCHILD BROS.,  
WHOLESALE HATS & CAPS.



THEODORE SHELTON,

VICE PRESIDENT,  
GAUSS-SHELTON HAT CO.



ALBERT ROTHSCHILD,

ROTHSCHILD BROS.,  
WHOLESALE HATS & CAPS.



WILLIAM BARR,  
PRESIDENT,  
W. M. BARR DRY GOODS CO.



JOSEPH FRANKLIN,  
VICE PRESIDENT,  
W. M. BARR DRY GOODS CO.



GEORGE M. WRIGHT,  
SECRETARY & TREASURER,  
W. M. BARR DRY GOODS CO.



RICHARD M. SCRUGGS,  
PRES. SCRUGGS, VANDERVOORT & BARNEY D. G. CO.  
PRES. ST. L. PROVIDENT ASSOCIATION.



DANIEL C. NUGENT,

SENIOR PRESIDENT,  
D. MAY & BRO. DRY GOODS CO.



FREDERICK C. LAKE,

SECRETARY AND TREASURER,  
D. NUGENT & BRO. DRY GOODS CO.



CHARLES W. NUGENT,

2ND VICE PRESIDENT,  
D. NUGENT & BRO. DRY GOODS CO.



M. SHOENBERG,

D. MAY & CO. ("FAMOUS")  
CLOTHING.



CHARLES A. STIX.

STIX, BAER & FULLER ("GRAND LEADER"),  
RETAIL DRY GOODS.



SIGMUND BAER.

STIX, BAER & FULLER,  
("GRAND LEADER.")



DUGALD CRAWFORD,

D. CRAWFORD & CO., RETAIL DRY GOODS,  
HON. PRES. CALEDONIAN SOCIETY.



ALEXANDER PENNY,

PENNY & GENTLES,  
RETAIL DRY GOODS.

NOTABLE ST. LOUISANS IN 1900.



PAUL E. WOLFF.

THE PAUL E. WOLFF SHIRT CO.,  
DEPT. MANUFACTURERS.



LEOPOLD ACKERMAN.

PRESIDENT,  
SONNENFELD MILLINERY CO.



DINKS L. PARRISH.

MEN'S FURNISHINGS,  
PRES. D. L. PARRISH LAUNDRY CO.



RICHARD E. BULLOCK.

R. E. BULLOCK & SON, DRY GOODS,  
VICE-PRES. JEFFERSON BANK.



GERMAN C. POWELL.

VICE-PRESIDENT,  
E. A. STEER FURNISHING GOODS CO.



F. ALBERT STEER.

PRESIDENT,  
E. A. STEER FURNISHING GOODS CO.



SEYMOUR STEWART.

SALVETER & STEWART,  
MEN'S FURNISHINGS.



CHARLES C. SALVETER.

SALVETER & STEWART,  
MEN'S FURNISHINGS.



LOUIS P. ALOE.

PRES. A. S. ALOE CO., OPTICIANS,  
LEAS. EPICLIANS LEAGUE CLUB.



ADOLPH P. ERKER.

PRESIDENT  
ERKER BROS. OPTICAL CO.



ISAAC SCHWAB.

PRES. SCHWAB CLOTHING CO.,  
WHOLESALE CLOTHING.



ADOLPH BAER.

BAER, SINGER & CO.,  
WHOLESALE CLOTHING.





ALANSON D. BROWN,  
PRESIDENT,  
HAMILTON-BROWN SHOE CO.



JAMES L. LA PRELLE,  
PRESIDENT,  
LA PRELLE-WILLIAMS SHOE CO.



CHARLES L. SWARTS,  
SECRETARY,  
WERTHEIMER-SWARTS SHOE CO.



JACOB J. WERTHEIMER  
PRESIDENT,  
WERTHEIMER-SWARTS SHOE CO.

NOTABLE ST. LOUISANS IN 1900.



GEORGE W. MILIUS,  
VICE-PRESIDENT,  
WIRTHLUMER SWARTS SHOE CO.



JEROME B. DESNOYERS,  
PRESIDENT,  
DESNOYERS SHOE CO.



JOHAN JOHANSEN,  
JOHANSEN BROS.,  
SHOE MANUFACTURERS.



MIKKEL JOHANSEN,  
JOHANSEN BROS.,  
SHOE MANUFACTURERS.



GEORGE W. BROWN,  
PRESIDENT,  
THE BROWN SHOE CO.



JOSEPH H. ROBLEE,  
VICE-PRESIDENT,  
THE BROWN SHOE CO.



GEORGE E. SOUTHWICK,  
SECRETARY,  
THE BROWN SHOE CO.



ISAAC H. SAWYER,  
MANAGER, RUBBER DEPT.  
THE BROWN SHOE CO.



HENRY W. PETERS,  
PRESIDENT,  
PETERS SHOE CO.



FREDERICK W. PETERS,  
SUPERINTENDENT,  
PETERS SHOE CO.



H. STUART BUTLER,  
ASSISTANT TREASURER,  
PETERS SHOE CO.



F. A. SUDHOLT,  
SECRETARY,  
PETERS SHOE CO.



CHRISTIAN E. RAMLOSE,  
SHOE MANUFACTURER.



CHRISTOPHER E. HILTS,  
PRESIDENT,  
C. E. HILTS SHOE CO.



THOMAS J. REID,  
PRESIDENT,  
T. J. REID SHOE CO.



JAMES E. KENNEY,  
WESTERN MANAGER,  
UNITED SHOE MACHINERY CO.



ASA W. DAY,

PRES. DAY RUBBER CO.,  
RUBBER GOODS, WHOLESALE AND RETAIL.



HARRY E. WAGONER,

PRES. MONARCH RUBBER CO.,  
MANUFACTURERS OF RUBBER GOODS.



ROBERT C. DAY,

VICE-PRESIDENT,  
DAY RUBBER CO.



EDWARD H. GORSE,

SECRETARY & TREASURER,  
MONARCH RUBBER CO.



JOHN A. J. SHULTZ,  
PRESIDENT,  
SHULTZ BELTING CO.



CYRUS E. CLARK,  
PRESIDENT,  
JAMES CLARK LEATHER CO.



JAMES W. BYRNES,  
PRESIDENT & TREASURER,  
JAS. W. BYRNES BELTING & HOSE CO.



EDWIN RUMSEY,  
VICE-PRESIDENT & SECRETARY,  
JAS. W. BYRNES BELTING & HOSE CO.



CHRISTIAN F. G. MEYER,

PRESIDENT,  
MEYER BROTHERS' DRUG CO.



GUSTAV J. MEYER,

SECRETARY,  
MEYER BROTHERS' DRUG CO.



THEODORE I. MEYER,

VICE PRESIDENT,  
MEYER BROTHERS' DRUG CO.



CHARLES W. WALL,

TREASURER,  
MEYER BROTHERS' DRUG CO.





OTTO PAUL MEYER,  
DEPARTMENT MANAGER,  
MEYER BROTHERS' DRUG CO.



F. AUGUST LUYTIES,  
PRES. LUYTIES HOMEOPATHIC PHARMACY CO.,  
VICE-PRES. WALKER PHARMACAL CO.



FRANK LAWRENCE,  
PRESIDENT,  
RIO CHEMICAL CO.



CHARLES B. COOKE,  
PRESIDENT,  
J. A. POZZONI PHARMACAL CO.



F. HILLES LARKIN,  
LARKIN & SCHLEIFER  
MANUFACTURING CHEMISTS.



EDWARD MALLINKRODT,  
PRESIDENT  
MALLINKRODT CHEMICAL WORKS.



SIDNEY S. BLACKWELL,  
PRESIDENT  
BATTLE & CO. CHEMISTS' CORPORATION.



K. DUNCAN MELLIER,  
SECRETARY & TREASURER,  
MELLIER DRUG CO.



CYRUS P. WALBRIDGE,  
PRES. J. S. MERRELL DRUG CO.,  
PRES. BUSINESS MEN'S LEAGUE.



COURTNEY H. WEST,  
SECRETARY,  
MOFFITT-WEST DRUG CO.



OTTO A. WALL,  
PRESIDENT,  
OLDBERG-WALL LABORATORY CO.



HARRY E. PAPIN,  
TREASURER,  
MOFFITT-WEST DRUG CO.

NOTABLE ST. LOUISANS IN 1900.



DAVID W. COONS.

SECRETARY  
PROVIDENT CHEMICAL WORKS



SYDNEY H. THOMSON.

TREASURER  
PROVIDENT CHEMICAL WORKS.



JAMES T. BALLARD.

PROPRIETOR,  
BALLARD, SNOW LINIMENT CO.



LEWIS F. CAMPBELL.

VICE-PRESIDENT,  
THE DR. J. H. McLEAN MEDICINE CO.



CONRAD V. BESSER,  
PRESIDENT,  
DR. RATTINGER MEDICINE CO.



WILLIAM J. MORLEY,  
MORLEY BROS.,  
PROPRIETARY MEDICINES.



JOHN GREENE,  
VICE-PRES. WRIGHT, GREENE & WILKINSON MFG. CO.,  
SHIRT MANUFACTURERS.



HENRY BROMSCHWIG,  
HENRY BROMSCHWIG & CO.,  
TAILORS' TRIMMINGS.



ALEXANDER ROBBINS,

PRESIDENT  
A. ROBBINS VARNISH CO.



NELSON C. ROBBINS, JR.,

VICE-PRESIDENT,  
A. ROBBINS VARNISH CO.



ALEX. HENRY ROBBINS,

SECRETARY & TREASURER,  
A. ROBBINS VARNISH CO.



JAMES A. REARDON,

PRESIDENT,  
REARDON MFG. CO., GLUE, SOAPS, ETC.



GEORGE P. JONES.

GEORGE P. JONES & CO.,  
WHOLESALE OILS.



WALTER L. FLOWER.

WALTER L. FLOWER & CO.,  
OILS & ENGINEERS' SUPPLIES.



HENRY C. BABCOCK.

HENRY C. BABCOCK & CO.,  
WHOLESALE OILS.



STEPHEN JOHNSON.

DEPARTMENT MANAGER,  
WATERS-PIERCE OIL CO.



H. CLAY PIERCE,  
PRESIDENT,  
WATERS-PIERCE OIL CO.



ANDREW M. FINLAY,  
VICE-PRESIDENT,  
WATERS-PIERCE OIL CO.



CHARLES M. ADAMS,  
TREASURER,  
WATERS-PIERCE OIL CO.



JOHN P. GRUET,  
SECRETARY,  
WATERS-PIERCE OIL CO.





OSCAR L. WHITELAW,

WHITELAW BROS., WHOLESALE PAINTS, ETC.,  
PRESIDENT, MERCHANTS' EXCHANGE.



ROBERT H. WHITELAW,

WHITELAW BROS.,  
WHOLESALE PAINTS, ETC.



WILLIAM H. THORNBURGH,

PRES. PLATT & THORNBURGH PAINT CO.,  
DIRECTOR, FRANKLIN BANK.



EZRA H. DYER,

SECRETARY,  
MOUND CITY PAINT & COLOR CO.

NOTABLE ST. LOUISANS IN 1900.



MORRIS B. GREGG,

PRESIDENT, FOUND CITY PAINT & COLOR CO.  
G. G. GREGG VARNISH CO.



WILLIAM H. GREGG, JR.,

VICE PRESIDENT,  
FOUND CITY PAINT & COLOR CO.



HERVEY A. KENT,

PRESIDENT,  
KENT & PURDY PAINT CO.



GEORGE W. PURDY,

SECRETARY & TREASURER,  
KENT & PURDY PAINT CO.



ADAM ROTH,

(DECEASED,) FOUNDER OF ADAM ROTH GROCERY CO.,  
WHOLESALE GROCERS.



JACOB FURTH,

PRSN. JACOB FURTH GROCER CO.,  
WHOLESALE GROCERS.



WILLIAM E. SCHWEPPE,

PRSN. SCHWEPPE GROCER CO.,  
WHOLESALE GROCERS.



BENJAMIN W. CLARK,

PRSN. BENJAMIN W. CLARK GROCERY CO.,  
WHOLESALE GROCERS.

NOTABLE ST. LOUISIANS IN 1900.



C. F. UBELL,

C. F. UBELL & CO.  
1000 MARKET STREET



ALFRED BEVIS,

PRESIDENT,  
WESTERN ROCK SALT CO.



AUGUST C. HAASE,

PRESIDENT,  
A. C. HAASE & SONS FISH CO.



CHARLES A. COX,

COX & GORDON,  
PORK PACKERS.



WILLIAM J. KINSELLA,

PRESIDENT & TREASURER,  
HANLEY & KINSELLA COFFEE & SPICE CO.



EDWARD WESTEN,

PRESIDENT,  
EDWARD WESTEN TEA & SPICE CO.



JULIUS J. SCHOTTEN,

WILLIAM SCHOTTEN & CO.,  
WHOLESALE TEAS.



ERNST ROBYN,

PRESIDENT,  
AROMA COFFEE & SPICE CO.



CYRUS J. BLANKE.

PROP. C. J. BLANKE TEA & COFFEE CO.,  
PRES. C. O. CLUB, DIR. JEFFERSON BANK.



RICHARD H. BLANKE.

SECRETARY & TREASURER,  
C. J. BLANKE TEA & COFFEE CO.



CHARLES STOFREGEN.

PRESIDENT,  
STEINWENDER STOFREGEN COFFEE CO.



AUGUSTUS J. WALTER.

SECRETARY,  
FLOUR-WALTER CANDY CO.



AUGUST H. BLANKE,  
PRESIDENT,  
BLANKE & BRO. CANDY CO.



OSGOOD H. PECKHAM,  
PRESIDENT,  
O. H. PECKHAM CANDY MFG. CO.



FRANK D. SEWARD,  
PRESIDENT,  
F. D. SEWARD CONFECTIONERY CO.



CHARLES F. WENNEKER,  
PRES. WENNEKER-MORRIS CANDY CO.,  
COLLECTOR OF THE REVENUE.



LEWIS D. DOZIER,

PASAGER DOZIER BAKERY,  
DIRECTOR MERCHANTS TRUST NATIONAL BANK.



AUGUST MANEVAL,

MANAGER,  
MANEVAL-LANGE BAKERY.



LEOPOLD FREUND,

PRES. FREUND BROS. BREAD CO.,  
DIRECTOR SOUTH SIDE BANK.



CHAFFRAIX K. LACKLAND,

PRESIDENT,  
PLOW'S CANDY CO.





ROBERT THAL,  
PRESIDENT,  
RED-CROSS VINEGAR CO.



JEWETT WAGONER,  
MGR. PICKLES, SAUCES, VINEGAR, ETC.,  
DIRECTOR LINCOLN TRUST CO.



ADOLPH BRAUN,  
SECRETARY & TREASURER,  
DODSON-BRAUN MANUFACTURING CO.



JOHN W. DODSON,  
PRESIDENT,  
DODSON-BRAUN MFG. CO., PICKLES.



JOHN S. DUNHAM.

PRES. DUNHAM MFG. CO. MEMS. COGNAC.  
DIRECTOR THIRD NATIONAL BANK.



J. CHARLES CABANNE.

PRESIDENT,  
ST. LOUIS DAIRY CO.



WILLIAM G. DUNHAM.

SECRETARY  
DUNHAM MANUFACTURING CO.



JAMES M. GOOD.

DRUGGIST, DEAN OF FACULTY, SCHOOL OF PHARMACY,  
WASHINGTON UNIVERSITY.



JAS. F. EWING,  
PRESIDENT & GENERAL MANAGER,  
J. F. EWING SALT CO.



HAMILTON DAUGHLADAY,  
PRESIDENT,  
CRYSTAL WATER CO.



VIRGINIUS O. SAUNDERS,  
PRESIDENT,  
ST. LOUIS WATER PURIFYING CO.



ENNO SANDER,  
PRESIDENT,  
ENNO SANDER MINERAL WATER CO.

NOTABLE ST. LOUISIANS IN 1900.



PAUL MOLL,  
VICE-PRESIDENT,  
A. MOLL GROCER CO.



EDWARD CORNET,  
CORNET BROS.,  
STAPLE & FANCY GROCERIES.



LOUIS IDLER,  
SECRETARY & TREASURER,  
A. MOLL GROCER CO.



HENRY A. CORNET,  
CORNET BROS.,  
STAPLE & FANCY GROCERIES.



JOHN I. BOLAND,

PRESIDENT

JOHN I. BOLAND BOOK & STATIONERY CO.



NORMAN J. COLMAN,

PUBLISHER "GLEANINGS FROM THE WORLD"  
SECRETARY OF AGRICULTURE, 1886.



NATHAN D. THOMPSON,

PRES. N. D. THOMPSON PUBLISHING CO.,  
SUBSCRIPTION BOOKS AND PERIODICAL PUBLISHERS.



JAMES H. CHAMBERS,

J. H. CHAMBERS & CO.,  
BOOK PUBLISHERS.

NOTABLE ST. LOUISANS IN 1900.



HENRY R. STRONG,  
PUBLISHER,  
"NATIONAL DRUGGIST."



WILLIAM E. BARNES,  
EDITOR "AGE OF STEEL,"  
AND "ST. LOUIS LUMBERMAN."



IRL R. HICKS,  
EDITOR "WORD & WORKS,"  
AUTHOR "IRL R. HICKS' ALMANAC."



CALVIN K. REIFSNIDER,  
PRES. MIDLAND PUBLISHING CO.,  
PUBLISHERS OF "THE FARM MACHINERY."



EDWARD G. LEWIS.

PRESIDENT,  
THE MAIL ORDER PUBLISHING CO.



HOWARD E. NICHOLS.

SECRETARY & TREASURER,  
THE MAIL ORDER PUBLISHING CO.



W.M. J. GILBERT.

(DECEASED.) PRES. 1880-1896, GILBERT BOOK CO.  
LAW BOOK PUBLISHERS.



MATTHEW J. GILBERT.

PRESIDENT, 1896-1900,  
GILBERT BOOK CO.



WETHROP G. CHAPPELL,  
VICE PRESIDENT,  
ST. LOUIS PAPER CO.



ADDISON WEEKS,  
AGENT,  
INTERNATIONAL PAPER CO.



FRANCIS C. WOOD,  
PRESIDENT & MANAGER,  
A. N. KELLOGG NEWSPAPER CO.



BERNARD THALMANN,  
PRESIDENT,  
THALMANN PRINTING INK CO.





WILLIAM H. WOODWARD,  
PRESIDENT,  
WOODWARD & TIERNAN PRINTING CO.



J. HUMPHREYS HAWES,  
VICE PRESIDENT,  
WOODWARD & TIERNAN PRINTING CO.



ROBERT BUCHANAN,  
SECRETARY,  
WOODWARD & TIERNAN PRINTING CO.



WALTER B. WOODWARD,  
MANAGER,  
WOODWARD & TIERNAN PRINTING CO.



GEORGE D. BARNARD,  
PRES. GEO. D. BARNARD & CO.,  
PAPERERS AND BLANK BOOK MAKERS



CHARLES M. SKINNER,  
PRESIDENT,  
BUNTON & SKINNER STATIONERY CO.



LOUIS J. W. WALL,  
PRES. AUGUST GASE BANG, SOLE & LEIDIG, CO.,  
DIRECTOR, TEEFERSON BANK.



CHAS. E. WARE,  
PRINTER AND PUBLISHER.



GEORGE A. BAKER, JR.,

PRESIDENT,  
STEPHENS LITHOGRAPHING & ENGRAVING CO.



RICHARD J. COMPTON,

DECEASED, FOUNDER OF THE  
COMPTON & SONS LITHOGRAPHING & PRINTING CO.



EDWIN F. GREEN,

SECRETARY & TREASURER,  
STEPHENS LITHOGRAPHING & ENGRAVING CO.



P. CLEVELAND COMPTON,

PRESIDENT & MANAGER,  
COMPTON & SONS LITHOGRAPHING & PRINTING CO.



WYATT SHALL CROSS,

PRESIDENT,  
SHALL CROSS PRINTING & STATIONERY CO.



WILLIAM E. BECKTOLD,

PRESIDENT,  
BECKTOLD PRINTING & BOOK MFG. CO.



ALPHONSO WHIPPLE,

PRINTER & PUBLISHER,  
PUBLISHER WHIPPLE'S DAILY FIRE REPORTER.



STEWART SCOTT,

PRESIDENT,  
STEWART SCOTT PRESS ROOM CO.



CONRAD BUDKE,

VICE-PRESIDENT,  
NELSON CHESMAN & CO., ADVERTISING AGENTS.



EWING HILL,

PRESIDENT,  
WESTERN ADVERTISING CO.



HERMAN W. KASTOR,

PRESIDENT,  
H. W. KASTOR & SONS ADVERTISING CO.



ARTHUR J. BARNES,

PRESIDENT,  
BARNES' BUSINESS COLLEGE.



JOHN G. BOHMER,  
PRINCIPAL,  
LOUIS. COMMERCIAL COLLEGE.



JOSEPH H. BARR,  
PRESIDENT,  
BARR & WIDEN MERCANTILE AGENCY.



WILLIAM S. ANTHONY,  
EX ASSISTANT UNITED STATES  
DISTRICT ATTORNEY.



JOSEPH B. WIDEN,  
SECRETARY & TREASURER,  
BARR & WIDEN MERCANTILE AGENCY.



HENRY H. CURTIS.

PRESIDENT,  
SCARBITT-COMSTOCK FURNITURE CO.



HORATIO N. DAVIS.

PRES. SMITH & DAVIS MFG. CO.,  
IRON BEDSTEADS AND SPRING BEDS.



CHARLES A. LOGEMAN.

PRESIDENT,  
F. H. LOGEMAN CHAIR MFG. CO.



JOHN H. CONRADES.

PRESIDENT,  
J. H. CONRADES CHAIR & PARLOR FURNITURE CO.



HARRY S. HOFFMAN

VICE-PRESIDENT  
HOFFMAN & HOFFMAN, CHAIR MANUFACTURING CO.



FREDERICK W. HANPETER,

MANUFACTURER OF FURNITURE.



PETER H. MELLON

PRES. PETER H. MELLON MANUFACTURING CO.  
BRASS AND IRON BEDSTEADS.



JOHN J. SCHLANGE,

LEAF TOBACCO.





ANTON BOEKER,  
PROPRIETOR,  
AMERICAN RATTAN WORKS.



NILES H. FOSTER,  
SECRETARY, TREASURER & MANAGER,  
FOSTER BROS. MFG. CO., RED SPRINGS, ETC.



FRED H. INGALLS,  
FURNITURE, CARPETS, ETC.



ALOYS MENNE,  
FURNITURE, CARPETS, ETC.



LOUIS STRAUS,

SECRETARY & TREASURER  
OF THE  
MADISON FURNITURE & CARPET CO.



CHARLES M. WEMPNER,

PRESIDENT,  
EAY GAS FIXTURE CO.



GARRICK H. OLIVER,

PRESIDENT,  
G. H. OLIVER WALL PAPER CO.



GEORGE A. NEWCOMB,

PRESIDENT,  
NEWCOMB BROS. WALL PAPER CO.



NELSON C. CHAPMAN,

PRESIDENT,  
EAU CLAIRE-ST. LOUIS LUMBER CO.



CHARLES MARBES,

VICE PRESIDENT,  
EAU CLAIRE-ST. LOUIS LUMBER CO.



JULIUS SEIDEL,

SECRETARY,  
EAU CLAIRE-ST. LOUIS LUMBER CO.



CHARLES LINSENMANN,

TREASURER,  
EAU CLAIRE-ST. LOUIS LUMBER CO.



GEORGE E. HIBBARD,

STEELE & HIBBARD,  
HARDWOOD LUMBER DEALERS.



WILLIAM H. STEELE,

STEELE & HIBBARD,  
DIRECTOR, JEFFERSON BANK.



HENRY GAUS, JR.,

PRESIDENT,  
HENRY GAUS & SONS MFG. CO., SASH, DOORS, ETC.



FRANK D. COLE,

PRES. COLE & GLASS MFG. CO.,  
SASH, DOORS & BLINDS.



CHARLES C. RAINWATER,

PRES. HOLLADAY-KLOTZ LAND & LUMBER CO.,  
PRES. ST. LOUIS MERCHANTS' BRIDGE TRAM. RY. CO.



CURTIS M. JENNINGS,

BERTHOLD & JENNINGS,  
LUMBER.



SAMUEL H. FULLERTON,

PRESIDENT,  
CHICAGO LUMBER & COAL CO.



WILLIAM BAGNELL,

PRESIDENT,  
BAGNELL TIMBER CO.



CHARLES REHBEIN,

VICE PRESIDENT,  
RIDDLE REHBEIN MFG. CO., PLANING MILLS.



HENRY REHBEIN,

SECRETARY,  
RIDDLE, REHBEIN MANUFACTURING CO.



HARRY RIESENBERG,

ST. LOUIS SASH & DOOR WORKS,  
PLANING MILLS.



GEORGE T. RIDDLE,

PRES. RIDDLE, REHBEIN MFG. CO.,  
PRES. & TREAS. CARTHAGE MARBLE & WHITE LIME CO.



OLIVER L. GARRISON,  
PRESIDENT,  
BIG MUDDY COAL & IRON CO.



EDWARD DEVOY,  
PRES. DEVOY & FEUERBORN, COAL & COKE CO.,  
DIRECTOR, INTERNATIONAL BANK OF ST. L.



EDGAR T. WELLES,  
PRESIDENT,  
THE CONSOLIDATED COAL CO. OF ST. LOUIS.



HENRY C. SCOTT,  
PRES. LACLEDE POWER CO.,  
PRES. MISSOURI & ILLINOIS COAL CO.



WILLIAM S. SCOTT,  
VICE PRESIDENT,  
MISSOURI & ILLINOIS COAL CO.



ALBERT L. BERRY,  
VICE PRESIDENT,  
BERRY HORN COAL CO.



HUGH S. GRAVES,  
SECRETARY,  
MISSOURI & ILLINOIS COAL CO.



FRANK A. NAGEL,  
VICE PRESIDENT,  
CONSUMERS' BREWING CO.





THOMAS J. HALPIN,  
MANAGER,  
AMERICAN GLUT CO.



ORTON C. SHEDD,  
VICE-PRESIDENT & GENERAL MANAGER,  
CREVE COEUR LAKE ICE CO.



WILLIAM S. WALKER, JR.,  
MANAGER,  
BECK-WALKER COAL CO.



MAX TAMM,  
PRESIDENT,  
TAGG, DEE & CO. CO. STORAGE CO.



GUSTAV A. WILL,  
GENERAL MANAGER,  
SOUTHERN COOPERAGE CO.



ROBERT L. WIRTHLIN,  
PRESIDENT,  
SOUTHERN COOPERAGE CO.



CHARLES WUNDERLICH, JR.,  
SECRETARY,  
CHARLES WUNDERLICH COOPERAGE CO.



WILLIAM H. LANGDALE,  
PRESIDENT,  
AMERICAN STORAGE & MOVING CO.



HENRY ZIEGENHEIN,  
MAYOR OF ST. LOUIS.



CHARLES SCUDDER,  
CITY TREASURER.

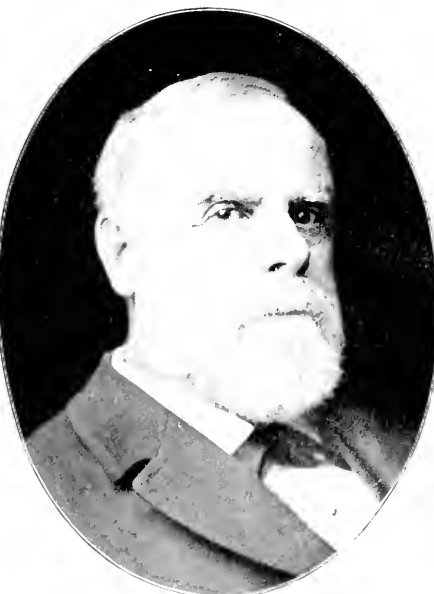

ROBT. E. McALATH,  
PRESIDENT,  
BOARD OF PUBLIC IMPROVEMENTS.

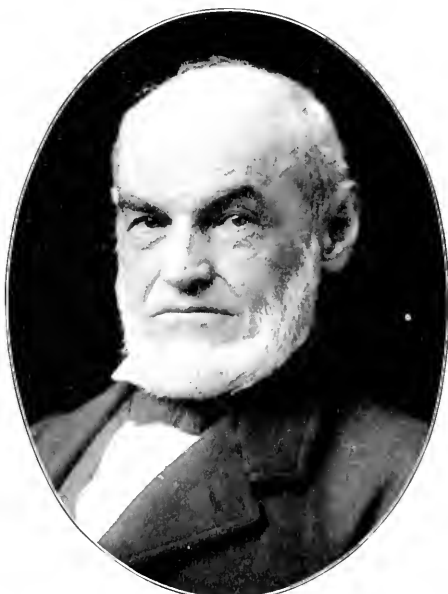

ISAAC M. MASON,  
CITY AUDITOR,  
PRESIDENT, MERCHANTS' EXCHANGE, 1899

NOTABLE ST. LOUISANS IN 1900.



JOHN C. LYONS.

RECORD OF WEIGHTS & MEASURE



FREDERICK C. MEIER.

COMMISSIONER OF SUPPLIES.



CHARLES P. HIGGINS.

TAXISE COMMISSIONER.



THEODORE D. KALBFELL.

LICENSE COMMISSIONER.



JOHN W. CAMPBELL,  
CHIEF OF POLICE.



JOHN N. PICKEL,  
ASSISTANT CHIEF OF POLICE.



CHARLES E. SWINGLEY,  
CHIEF,  
FIRE DEPARTMENT.



CHARLES EVANS,  
CHIEF,  
UNDERWRITERS' SALVAGE CORPS.

NOTABLE ST. LOUISANS IN 1900.



EMIL G. RIMMERS.

CLERK,  
COURT HOUSE.



WILLIAM C. NOLTE.

SUPERINTENDENT,  
HOUSE OF REFUGE.



C. WILLIAM KOENIG.

CLERK,  
PROBATE COURT.



ARCHIBALD CARR.

CLERK, CIRCUIT COURT,  
CRIMINAL DIVISION.



THOMAS FURLONG.

PRESIDENT,  
FURLONG'S SECRET SERVICE CO.



LOUIS C. ROHLE.

U. S. MARSHAL,  
EASTERN DISTRICT OF MISSOURI.



HENRY J. BUS.

PRES. OF SCHOOL BOARD, 1896-97.



CHAUNCEY I. FILLEY.

POSTMASTER OF ST. LOUIS, 1873-8

NOTABLE ST. LOUISANS IN 1900.



CLARENCE A. SINCLAIR,

SINCLAIR HOLLAND PAINTING CO.  
COL. FIRST REG. N. G. MO.



LIEUT. COL. AMOS STICKNEY,

CHIEF U. S. A. ENGINEER OFFICE,  
PRESIDENT, MISSOURI RIVER COMMISSION.



ALFRED J. ALOE,

FIRST LIEUTENANT  
TWELFTH U. S. INFANTRY



JAMES ARBUCKLE,

MANAGER,  
LATIN-AMERICAN CLUB & FOREIGN TRADE ASS'N.





AUGUST A. CONDON,  
BAKER.



S. PERRY,  
PRESIDENT,  
IRA PERRY TIE CO.



M. HARVEY ALEXANDER,  
UNDERTAKER.



CHARLES MAULL, JR.,  
PRESIDENT,  
CHARLES MAULL MACARONI CO.

NOTABLE ST. LOUISANS IN 1900.



ADAM SHATTENGER,

VICE-PRESIDENT,  
A. G. GIBB PIANO & MUSIC CO.



OSCAR A. FIELD,

PRESIDENT,  
O. A. FIELD PIANO CO.



HOMER MOORE,

MANAGER THE ODEON



SAMUEL W. GUMPERTZ,

MANAGER IMPERIAL THEATER.



HORACE P. DIBBLE.

CONCERT SINGER & VOCAL INSTRUCTOR.



ALBERT B. GREEN,

ARTIST & DESIGNER.  
MEMBER, BOARD OF EDUCATION.



CHARLES HUMPHREY,

CONCERT SINGER & VOCAL INSTRUCTOR.



ALEXANDER HENNEMAN,

CONCERT SINGER & VOCAL INSTRUCTOR.

NOTABLE ST. LOUISANS IN 1900.



PAUL B. YORK,

CHIEF CLERK  
ST. LOUIS STOCK EXCHANGE



THOMAS DUNN,

PRESIDENT  
PROGRESSIVE WAREHOUSE STORAGE & ICE PLANT CO.



JACOB STOCKI,

GARDNER & FRUIT GROWER  
PRESIDENT PROGRESSIVE FRUIT & FACILITY CO.



MEYER BAUMAN,

PRIN. I. BAUMAN JEWELRY CO.,  
WHOLESALE JEWELERS AND IMPORTERS.



L. BERTRAM CADY,  
FRS. L. BERTRAM CADY CO.,  
MERCHANT TAILORS.



ROMAN L. BISKUP,  
MERCHANT TAILOR.



NICHOLAS GUERDAN,  
SECRETARY & TREASURER,  
THE GUERDAN BROS. CO.



LUCAS SCHOTTMULLER,  
PRESIDENT,  
SCHOTTMULLER EXPOSITION CIGAR CO.

NOTABLE ST. LOUISANS IN 1900.



W. H. MAYO, JR.

MEMBER OF THE CAMPE K. T. U. S. A., GRAND SEC.  
CHIEF OF CHAPTER A. M. GRAND K. T. U.



BENJAMIN F. NELSON.

SUPREME REPORTER,  
KNIGHTS OF HONOR.



HENRY C. LAFLUM.

SECRETARY,  
WESTERN COMMERCIAL TRAVELERS' ASSOCIATION.



LOUIS T. LABAUME.

NATIONAL SECRETARY,  
TRAVELERS' PROTECTIVE ASSOCIATION OF AMERICA.



HENRY WEAVER,

MANAGER,  
PLANTERS' HOTEL.



JOSEPH L. GRISWOLD,

PROPRIETOR,  
LACLEDE HOTEL.



HENRY C. LEWIS,

MANAGER,  
SOUTHERN HOTEL.



JULIUS D. ABELES,

SECRETARY & TREASURER,  
TERMINAL HOTEL & ARCADE CO.

NOTABLE ST. LOUISANS IN 1900.



HENRY J. LINNEHAN,  
COMMISSION MERCHANT.



LEO MOSER,  
PROPRIETOR,  
MOSER HOTEL.



JOHN A. CAMPBELL,  
CAMPBELL & BLD.,  
HORSE AND CATTLE COMMISSION SALESMEN.



ALBERT D. EVANS,  
STRAHORN-HUTTON-EVANS COM. CO.,  
LIVE STOCK COMMISSION.





HENRY LÜEDINGHAUS, JR.,  
VICE-PRESIDENT,  
LÜEDINGHAUS-ESPENSCHIED WAGON CO.



HENRY LÜEDINGHAUS,  
PRESIDENT,  
LÜEDINGHAUS-ESPENSCHIED WAGON CO.



ARTHUR E. LÜEDINGHAUS,  
SECRETARY,  
LÜEDINGHAUS-ESPENSCHIED WAGON CO.



JAMES LÜEDINGHAUS,  
VICE-PRESIDENT,  
LÜEDINGHAUS-ESPENSCHIED WAGON CO.

NOTABLE ST. LOUISANS IN 1900.



NATHAN COLE.

VICE-PRESIDENT, NATIONAL BANK OF COMMERCE,  
ST. LOUIS, MO.; CASHIER, 1876; TAYOR, 1860-70.



ROBERT S. DAVIS,

GENERAL FREIGHT AGENT,  
ST. LOUIS SOUTHWESTERN RAILWAY CO.



ADOLPH B. BENESCH,

GEN. MANAGER, THE BENESCH ART PUBLISHING CO.,  
PUBLISHERS OF FINE WORKS OF ART.



LOX SANDERS,

PRESIDENT,  
SANDERS ENGRAVING CO.



