Novelette

für

Harfe

von

Hanus Trneček

Op. 30.

Preis: 2 M.—

Eigenthum des Verlegers für alle Länder.

Carl Giessel jun.
Bayreuth.
(E. F. Steinacker, Leipzig.)

Digitized by the Internet Archive
in 2011 with funding from
Brigham Young University

http://www.archive.org/details/novelettefrharfe00trne

Novellette.

H. TRNEČEK.

Moderato.

Harfe.

mf *f* *f* *p* *f* *f* *f* *dim.*

Schubert-Fantasie für Harfe von Hans Trneček. Preis 3 M.-

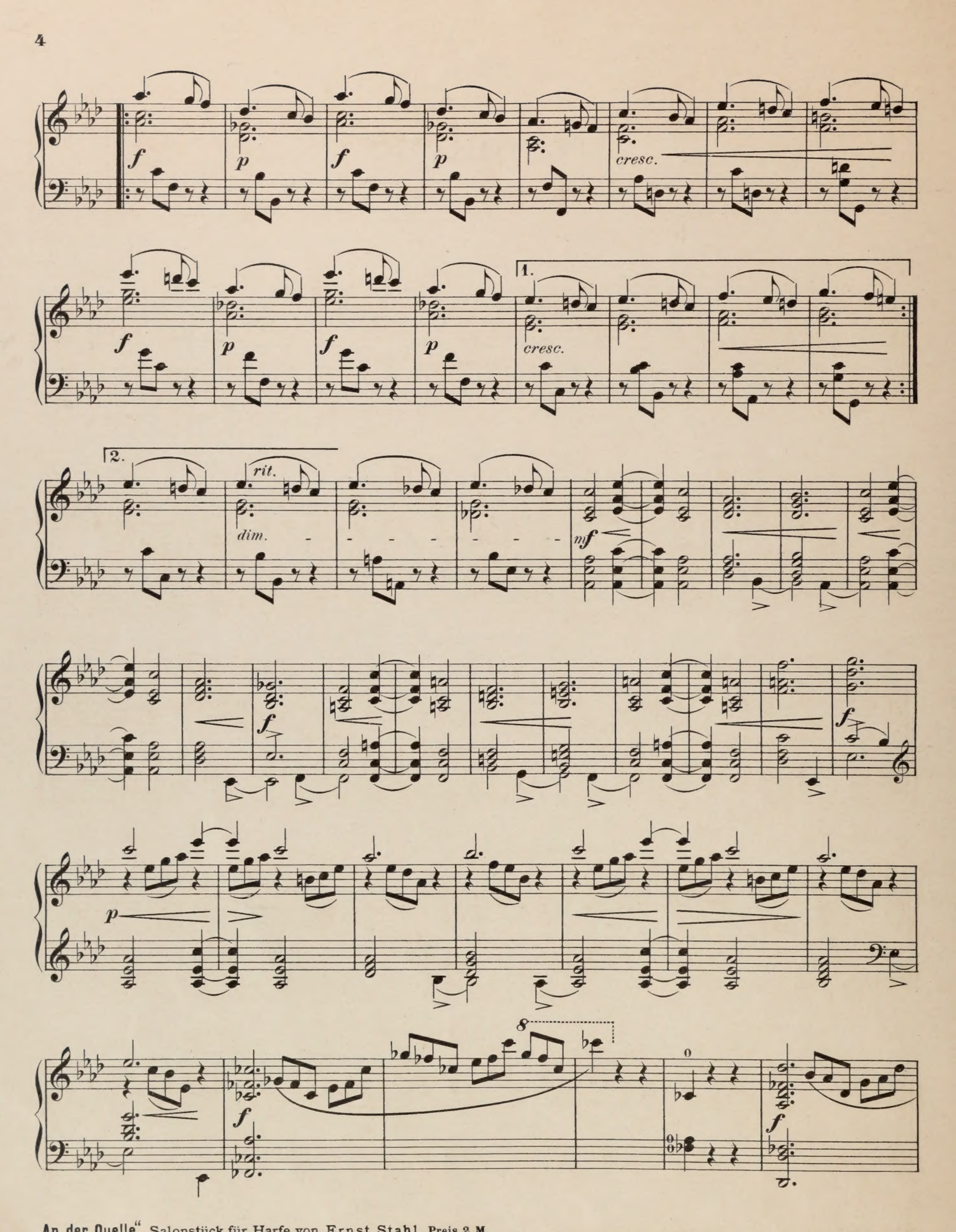
f
p
f
p
cresc.
f
p
f
p
1.
cresc.
2.
rit.
dim.
mf
f
p
8
f
f

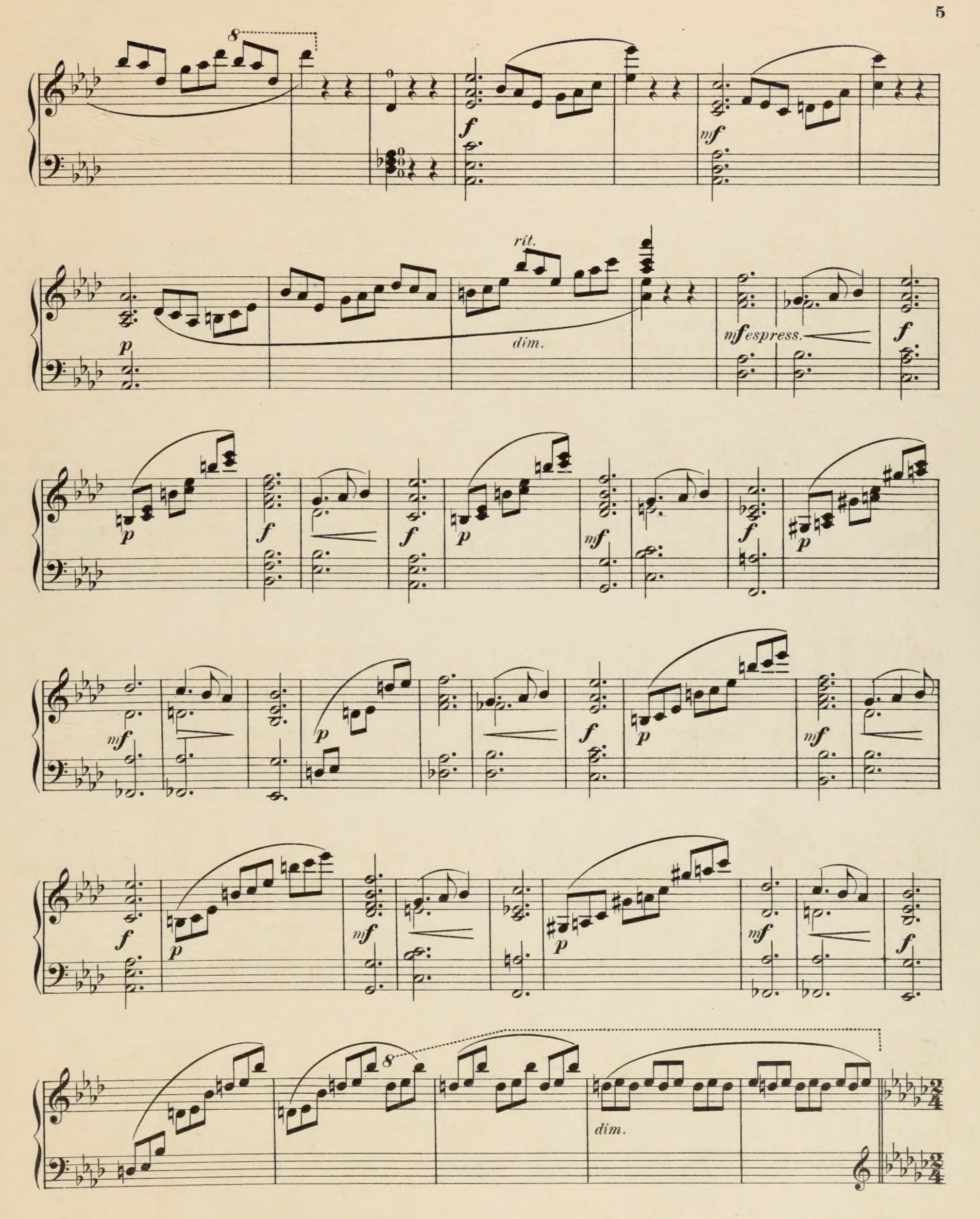
8
f
mf
p
rit.
dim.
mf espress.
f
p
f
f
p
mf
f
p
mf
p
f
p
mf
f
p
mf
f
8
dim.

8 p f

8 cresc. f

8 f dim.

8 p 3 f 3

3 f 3

3

f

dim.

mf

dim.

pp

pp

rit.

f

p

mf

p

mf

p

8

mf f f p f p

cresc. f p f p

f p f

f f

brillante

8 f p cresc. f f

8 p cresc. f Allegro.

mf cresc.

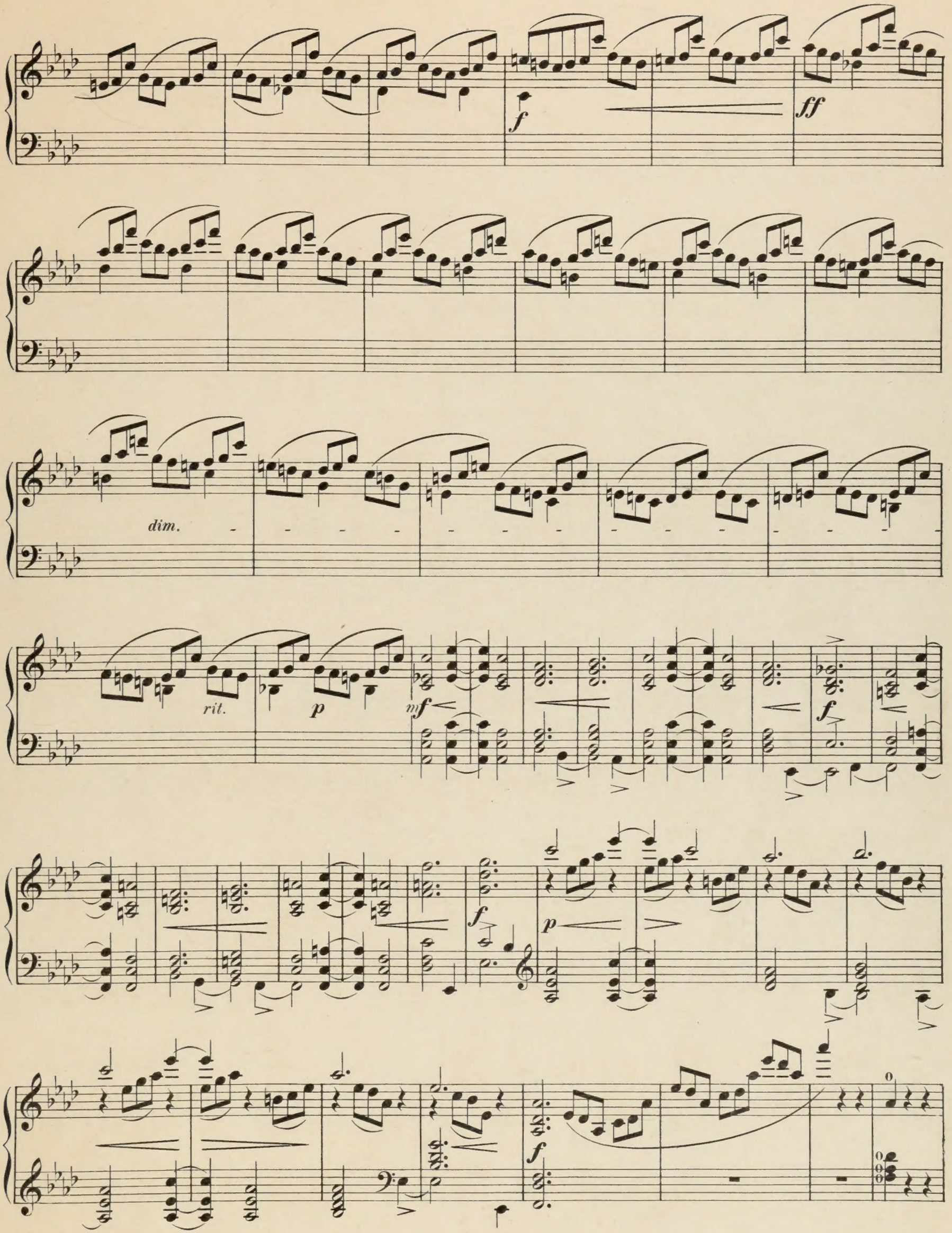
f
ff
dim.
rit.
p
mf
f
f
p
f

f

f

f

melodia marcato

f

f

f

f

cresc.

ff

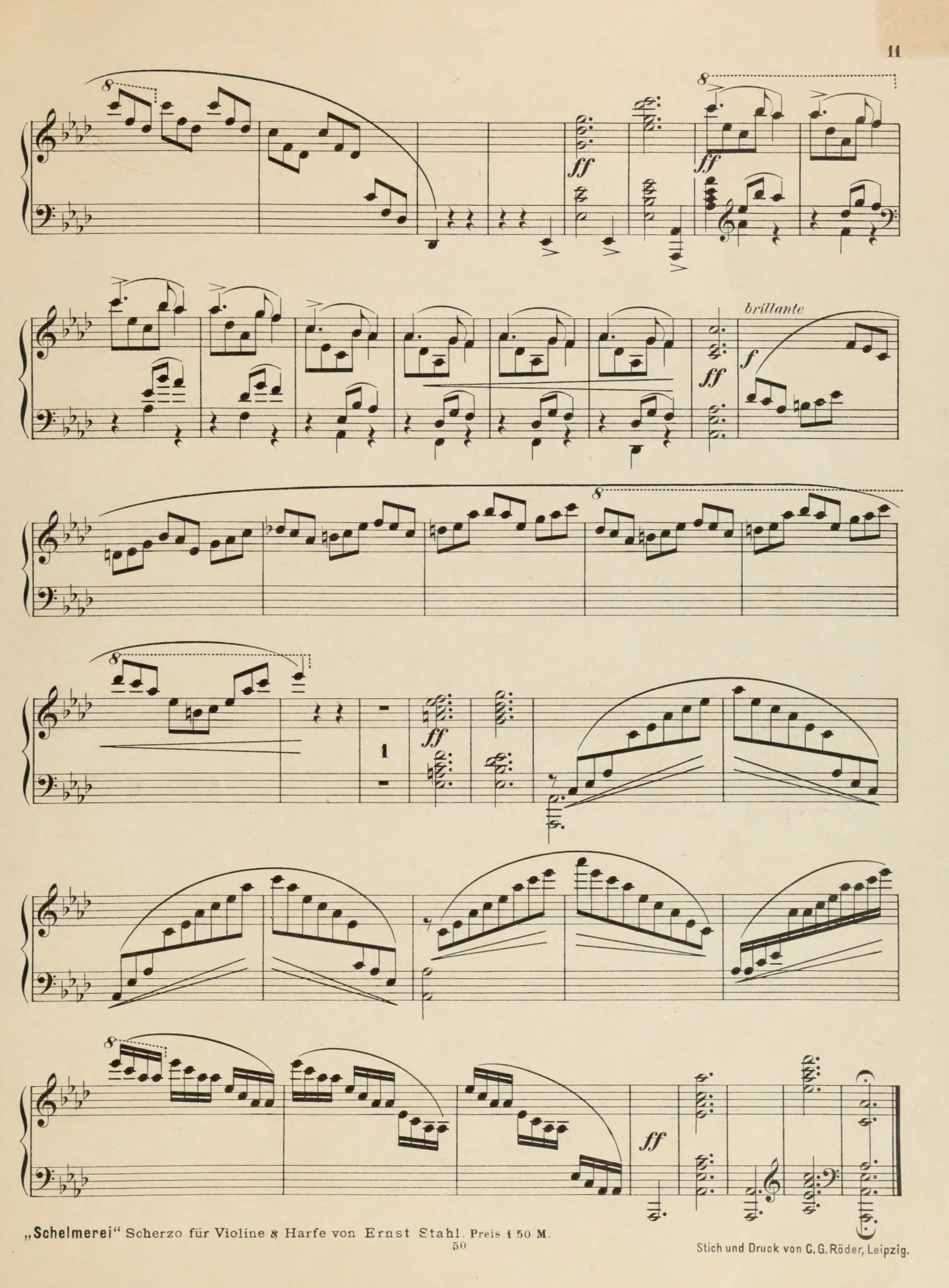

„Schelmerei“ Scherzo für Violine & Harfe von Ernst Stahl. Preis 1 50 M.

Stich und Druck von C. G. Röder, Leipzig.

23-A

Im gleichen Verlage sind erschienen

für Harfe:

Stahl, Ernst. „**An der Quelle.**“ Preis 2 M.

Più lento.

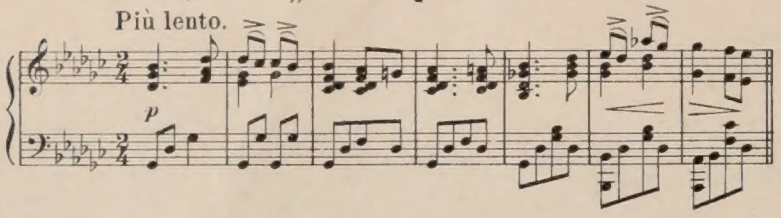

Stahl, Ernst. „**Marguerite.**“ Gavotte Caprice. Preis 2 M.

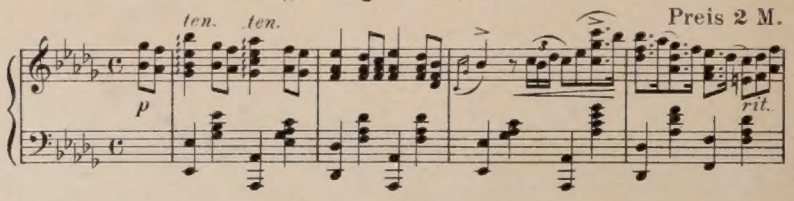

Stahl, Ernst. „**Serenade**“ Preis 2 M.

Allegretto non troppo.

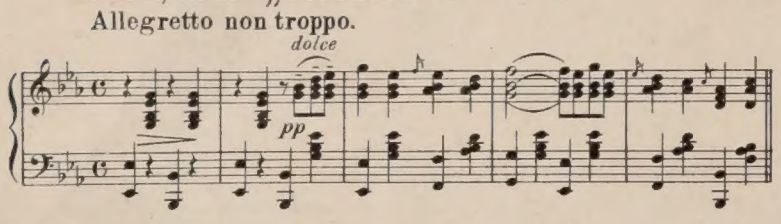

Kastner, Alf. Op. 11. „**50 exercices-faciles.**“ Heft I. 4 M.

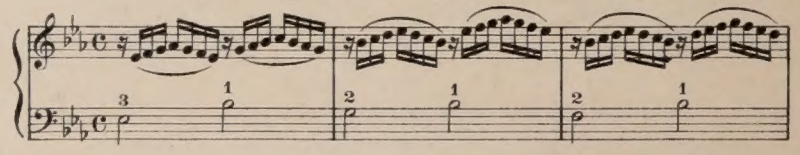

Kastner, Alf. Op. 10. „**Deux morceaux faciles.**“ (sans pedales.)

I. Andante.

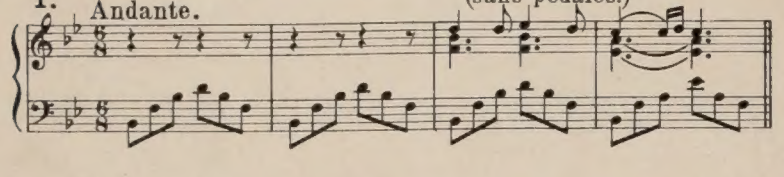

II. Allegretto. Preis zusammen 1 M 50 Pf.

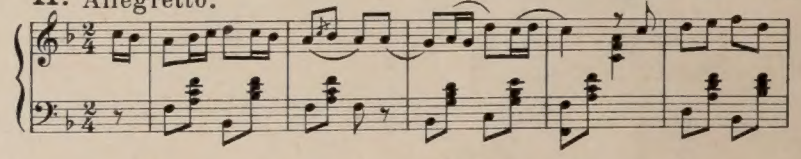

für Flöte, Violine, Violoncell und Harfe.

Stahl, Ernst. „**Nocturne.**“ Preis 4 M.

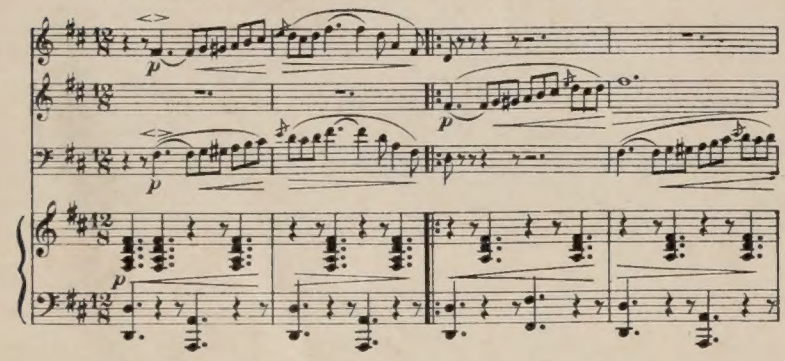

für Violine (oder Violoncell) mit Harfe.

Oberthür, Charles. Fantasie über „**Auld Robin Gray.**“ Preis 3 M.

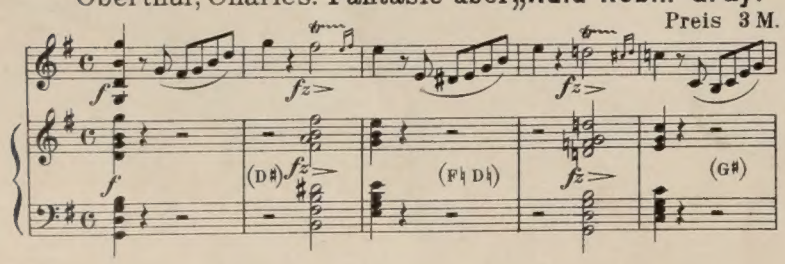

Stahl, Ernst. „**Schelmerei!**“ Preis 1 M 50 Pf.

Allegretto.

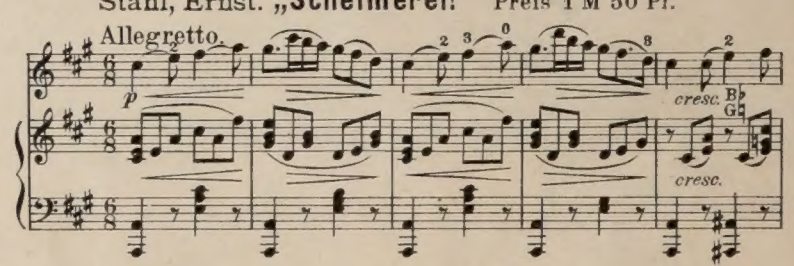

Verlag von **CARL GIESSEL** junior.
BAYREUTH