

# OAK LEAVES 1968



CARLYLE CAMPBELL LIBRARY

CLASS

A  
376.8

BOOK

M54V  
1968

ACCESSION

91673

MEREDITH COLLEGE  
RALEIGH, N. C.



CARLYLE  
CAMPBELL  
LIBRARY

Meredith College  
Raleigh, NC 27607-5298

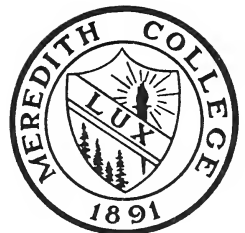

Digitized by the Internet Archive  
in 2010 with funding from  
University of North Carolina at Chapel Hill

<http://www.archive.org/details/oakleaves1968bapt>

Graduates	15
Honors	57
Classes	71
Campus Life	97
Faculty	141



A STUDENT PUBLICATION OF MEREDITH COLLEGE  
RALEIGH, NORTH CAROLINA

MARTHA ELLEN WALKER, EDITOR  
JACKIE BOONE, BUSINESS MANAGER  
PUFFY CARRAWAY, ART EDITOR

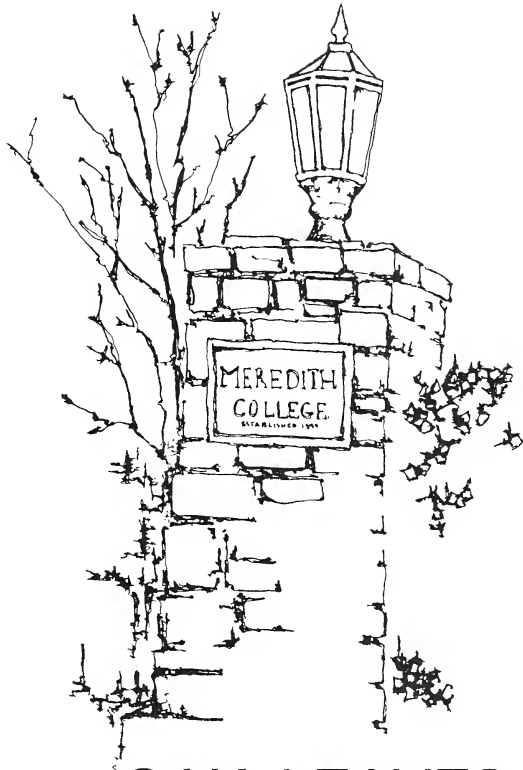

# OAK LEAVES 1968

CARLYLE CAMPBELL LIBRARY  
MEREDITH COLLEGE



Often the faces  
speak what  
words can  
never say.  
Carl Sandburg







Describing Meredith . . . a way of life . . . an atmosphere . . . an education . . . is not easily done in twenty-five words or less.

Sometimes it takes more than a year or two, but soon we learn that Meredith is not just a brick, columned establishment; it is the expression of a colorful and intense way of life.

Meredith is vital. People perform, a building goes up, something is constantly happening. We live in a kaleidoscopic world of art exhibits and book teas, parallel reading and frog dissection, Monday history lectures and senior seminars, the smell of baking bread and the strum of a lone guitar. We absorb this micro-culture and soon see that each tradition and innovation, each restriction and freedom is uniquely Meredith.

In this atmosphere, we have felt, if not the birth, then certainly the growth of a new intellectual, social, and cultural awareness. Whether reading to a blind student, grasping the concept of situational ethics, or just meeting a friend at the Bee Hive, we are learning. We give, we take, and slowly, very slowly we emerge as individuals . . . a bit different and slightly more aware.

The true picture of Meredith is, thus, a flurry of expressions . . . the pride of accomplishment, the pain of failure, the anticipation of a week end, the excitement of discovery, the joy of growth. These are our fleeting expressions . . . the essence of Meredith life.



The mind grows by what it feeds on.  
J. G. Holland





I will study and get ready, and perhaps  
my chance will come.  
Abraham Lincoln



A boy is,  
of all wild beasts,  
the most difficult  
to manage.

Plato



Some days must be dark  
and dreary.  
Henry Wadsworth Longfellow





I've taken my fun  
where I've found it.  
Rudyard Kipling





Let me forget  
about today  
until tomorrow . . .  
Bob Dylan



The great teacher is not the man who supplies the most facts, but the one in whose presence we become different people.

Ralph Waldo Emerson





# DEDICATION

BERNARD H. COCHRAN, Ph.D.,  
*Associate Professor of Religion*



Your first words to us were spoken during Orientation Week, September, 1964. Your address began, "In the words of an astute theologian of our times, Charlie Brown, 'Happiness is Orientation Week coming to an end.'" Your awareness, subtle humor and sincere interest in us were instantly realized.

We began to know you as the William Holden-Dick Van Dyke image whose casual classroom atmosphere was animated and thought-provoking. Soon, after Saturday-morning lectures or encounters on campus, we saw your true spirit. Widening from your particular field, you have steadily contributed elements of generosity, patience, and wit to the college scene. For those of us who know you well, you are a counselor with conviction and with understanding. Energy of action marks your small as well as your great pursuits. You are aware of and intensely involved in the contemporary issues as well as the traditional ones.

We will always know you as an exceptionally personable professor. You are two wide eyes looking in pseudo-surprise, a perpetually dying out pipe, a pair of Hushpuppies. You are the week-long occupier of a third-row chapel seat after bringing a \$40 bid at the Faculty Auction. You are the zany Mad-Hatter who tripped the light fantastic in Alice's Land of Wonder.

Your role on the campus is vital. You are our man on the Concert and Lecture Series Committee and the MCA Council. You are the Distinguished Faculty Lecturer on "Puritanism in America." You are the baritone in the Faculty Quartet.

Because you personify Meredith's crusade for progress, Meredith's quest for scholarship, Meredith's concern for the individual, we, the class of 1968, gratefully dedicate the OAK LEAVES to you, Dr. Bernard H. Cochran.



“FOREWARNED, FOREARMED; TO BE PREPARED IS HALF THE VICTORY.”

CERVANTES

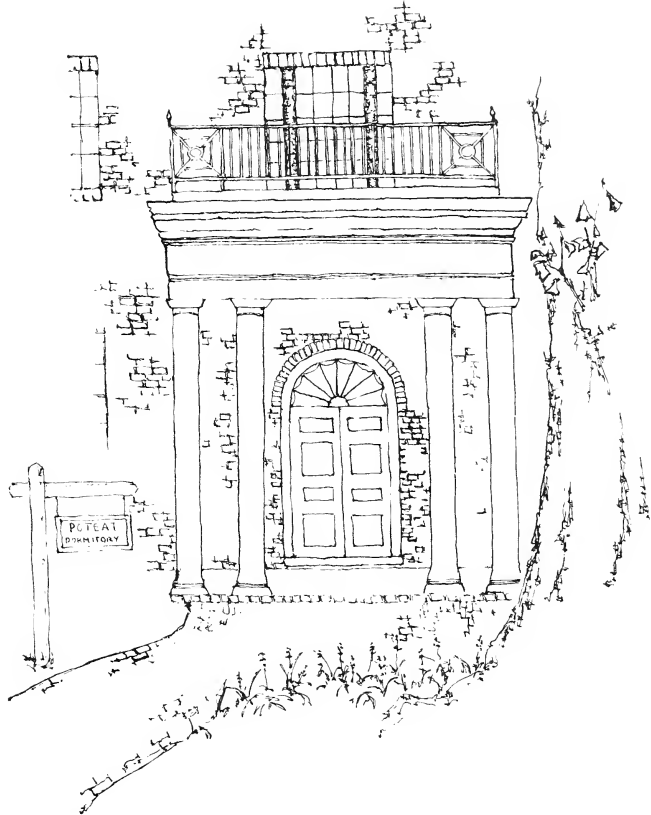

# GRADUATES



*Officers, left to right: Diane Jackson, Vice President; Linda Gallehugh, Secretary; Shan Pruitt, President; Sandy Holder, Treasurer.*



*Dr. Leslie Syron, Advisor*

"Hey look us over, Seniors this year" . . . we arrive eagerly in September . . . anxious to renew friendships . . . filled with anticipation for this, our senior year . . . at registration we realize that this will be a year of "lasts" . . . the last classes . . . the last chapel . . . the last tests . . . the last chance . . . with enthusiasm and determination we make this the best year yet . . . the books which have been our companions at Meredith become #1 best sellers as seniors bring home to the hallowed halls of Poteat the Cornhuskin' cup . . . the search for top secret information in a geisha house reveals a winning stunt . . . society rush arrives, uniting Phis and Astros in the sisterhood of the Meredith Community . . . as our final semester begins we become more and more aware with each passing day that this is a time of decisions . . . job interviews and applications . . . graduate record exams . . . wedding plans . . . the future is ours to command . . . the decisions are ours alone . . . May arrives almost too soon and with it comes that final victory . . . graduation . . . with humble hearts we realize how very fortunate we have been in so many ways . . . and then good-bye . . . we pack our bags with mixed emotions, nostalgia for the past, mingled sadness and joy for the present and bright new hope for the future . . . we go our separate ways . . . though time and space will separate us, the deeper bonds of friendship and sisterhood will always unite in spirit the Class of '68. . . "The times we've spent together will soon be memories. . ."



Miss Poplin and Miss Moffitt,  
Cornhuskin' Chairmen

Mary Owens and Carol Forney, Stunt Chairmen





JUDITH ALEXANDER  
Charlotte, N. C.  
Home Economics



HODGIE SHEARIN  
ALLSBROOK  
Enfield, N. C.  
Business



MARY DEMETRA ARAKAS  
Asheville, N. C.  
Economics



THERESA AYERS  
Williamston, N. C.  
Mathematics



KAREN MARIE BAALS  
Newport News, Va.  
Art



BARBARA ANNE BAILEY  
New Bern, N. C.  
English



KATHRYN SEALE BAGNAL  
Sumter, S. C.  
Sociology



YETIVE PAGE BAUCOM  
Garner, N. C.  
History

RUTH OVERMAN BASS  
Raleigh, N. C.  
Mathematics



DIXIE MERLE BENNETT  
Ash, N. C.  
Business



JEAN HONEYCUTT BOISKY  
Concord, N. C.  
Business



NANCY KAY BOYD  
Arlington, Va.  
Home Economics



SANDRA LEE BRADSHER  
Windsor, N. C.  
Sociology



CHARLOTTE EDNA BRASWELL  
Gastonia, N. C.  
History



MARTHA ALICE BRAY  
Lumberton, N. C.  
Sociology



RUTHIE SUE BREWER  
Wendell, N. C.  
History



PATRICIA DEAN BURKS  
Winston-Salem, N. C.  
History



MARTHA ANN BUTLER  
Raleigh, N. C.  
Art

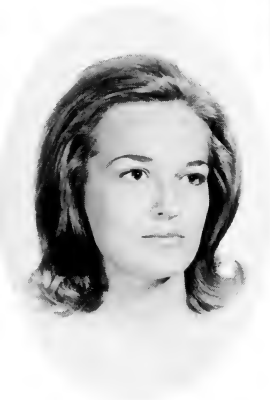

HONOUR FAYE CARROLL  
Weldon, N. C.  
Art

MILDRED ELIZABETH  
CARRAWAY  
Norfolk, Va.  
Art





SUSAN LEE CHAPMAN  
Spencer, N. C.  
Religion



REBECCA JESSUP CLINE  
Raleigh, N. C.  
Home Economics



ELIZABETH HEYWARD  
CONSTABLE  
Hershey, Pa.  
Sociology



DONNA GALE COOPER  
Durham, N. C.  
Art



CHARLOTTE ANN CROCKETT  
Vass, N. C.  
History



NANCY MOORE CLARK CULLER  
Raleigh, N. C.  
Sociology



ELIZABETH HOWIE  
Monroe, N. C.  
Business

CLAUDIA CURRIN DANIEL  
Raleigh, N. C.  
English



SHERYL LYNN DEAL  
Burlington, N. C.  
Sociology



PENNINAH GILBERT DANIEL  
Portsmouth, Va.  
Religion





LYNN LOUISE DODGE  
Lynchburg, Va.  
History



JESSIE CAMERON DIXON  
Henderson, N. C.  
French



ANN MOORE DOMBROSKI  
Raleigh, N. C.  
Mathematics



BETTY LOU DUCKWORTH  
Charlotte, N. C.  
Sociology



DAVA ELLEN DREW  
Goldsboro, N. C.  
Religion

MARGARET ANNE DULIN  
Charlotte, N. C.  
Business



REBECCA HOWARD EATMAN  
Roseboro, N. C.  
Religion



REBECCA ANN EDMONDSON  
Mount Airy, N. C.  
Mathematics



PATSY CAROL EDDINS  
Raleigh, N. C.  
Sociology



DELILA LOUISE EDENFIELD  
Clinton, S. C.  
Mathematics

JOSEPHINE CHADWICK  
EMMONS  
Raleigh, N. C.  
Spanish



PHYLLIS ANN EDWARDS  
Nashville, N. C.  
Mathematics



CAROLE COLEMAN EVANS  
Pamlico, S. C.  
Sociology



FRANCES CAROL FORNEY  
Lawndale, N. C.  
Sociology



ANN GAYNELLE FELTON  
Beaufort, N. C.  
Home Economics

SUZANNE GUTHRIE  
Beaufort, N. C.  
Mathematics



MARY HARPER FREEMAN  
Kinston, N. C.  
Sociology



MARGARET HOPE GLOVER  
Lake Waccamaw, N. C.  
Sociology

LINDA KATHRYN  
GALLEHUGH  
Elizabethtown, N. C.  
Sociology



ARNHILDA BADIA GONZALEZ  
Raleigh, N. C.  
Spanish

DONNA LESLIE HAIRE  
Salisbury, N. C.  
Sociology



LINDA CAROL HAIGLER  
Charlotte, N. C.  
Home Economics



CAROLYN KAYE  
HALYBURTON  
Burlington, N. C.  
History

MARGARET ANN HAMMOND  
New Bern, N. C.  
Home Economics



ALMA JO HALL  
Raleigh, N. C.  
History



NANCY GWEN HERRING  
Goldsboro, N. C.  
Home Economics



NORMA KAREN HANCHEY  
Wilmington, N. C.  
Religion



VIRGINIA GRAY HENDERSON  
La Grange, N. C.  
Piano



FRANCES EVELYN HAYES  
Hudson, N. C.  
Home Economics



ANN MOORE HARTER  
Wagram, N. C.  
Sociology



**ANN ESTELLE HILL**  
Lawrenceville, Va.  
Mathematics



**CAMILLA LYNN HINES**  
Burlington, N. C.  
Sociology



**SANDRA FAYE HOLDER**  
Randleman, N. C.  
Mathematics



**MARY ELAINE HOLT**  
Durham, N. C.  
Home Economics



**DUDLEY BARBEE HOWARD**  
Southport, N. C.  
History





NANCY CURTIS HOWARD  
Norfolk, Va.  
Mathematics

MARY DIANE JACKSON  
Thomasville, N. C.  
Sociology



GRACE CLARE HOYT  
Pennington, N. J.  
Home Economics



CAROLYN ELIZABETH  
JACKSON  
Huntington, W. Va.  
Sociology



MARY VIRGINIA HUGHEY  
Chattanooga, Tenn.  
History



LEILA VIRGINIA JERNIGAN  
Atlanta, Ga.  
Biology



ADELYN ELIZABETH JOHNSON  
Baltimore, Md.  
Business



JANET RODGERS JOHNSON  
Raleigh, N. C.  
History



SANDRA ELAINE JOHNSON  
Magnolia, N. C.  
Home Economics



LINDA SMITH JOHNSON  
Raleigh, N. C.  
Home Economics

SUSAN LETITIA LAIRD  
Williamsport, Pa.  
Economics



VIRGINIA GIBBS JONES  
Beaufort, N. C.  
French



JUDITH LEONOMIE  
KORNEGAY  
Rocky Mount, N. C.  
English

BRENDA CAROLE JONES  
Oxford, N. C.  
Mathematics



SUSAN MARIE LEATH  
Burlington, N. C.  
Sociology





LINDA JANE LEONARD  
Lexington, N. C.  
English



JEANNE EBELEIN LEONARD  
Lexington, N. C.  
Spanish

BETTY JEAN McCURRY  
Shelby, N. C.  
Business



LUCIA LYNN LEWIS  
Winston-Salem, N. C.  
Sociology



JEAN LEVIN  
Winston-Salem, N. C.  
Mathematics

CAROLYN JANE McGRADY  
West Jefferson, N. C.  
Religion



BARBARA ANN MABE  
Henderson, N. C.  
History



TONI KYLE McKINNEY  
Miami, Fla.  
Sociology



MARY MARSHALL MARKS  
Greensboro, N. C.  
Sociology



ELIZABETH POWELL  
MAHLER  
Tarboro, N. C.  
Sociology

LINDA ANN MASHBURN  
Winston-Salem, N. C.  
French



CAROLYN GAYE MILLER  
Kinston, N. C.  
Mathematics



NANCY BATSON MIZELLE  
Raleigh, N. C.  
English

LINDA MARY MILLS  
Alexandria, Va.  
English



MARY KATHRYN MOFFITT  
Brevard, N. C.  
English



PEGGY JEAN MYERS  
Virginia Beach, Va.  
Sociology



RUTH EDNA  
MONTGOMERY  
Chatham, Va.  
Home Economics



HILDA JOY MYERS  
Laurel Springs, N. C.  
Sociology



CAROLYN HARRIETTE  
NEAL  
Canton, N. C.  
Home Economics

FRANCES EVE MOSER  
Hickory, N. C.  
Sociology



MARY SUSAN NORMAN  
Henderson, N. C.  
Religion



ALICE JOY O'BERRY  
Roanoke Rapids, N. C.  
English



ANN LESLIE OVERBY  
Littleton, N. C.  
Sociology



VIRGINIA ELIZABETH OWENS  
Lumberton, N. C.  
Home Economics



MARY MILUM OWENS  
Gastonia, N. C.  
Sociology

SUSAN DIANE PARKER  
Walkerton, N. C.  
Biology



JULIANNE ELIZABETH PARHAM  
Henderson, N. C.  
History



PAMELA PERNELL  
Shelby, N. C.  
Home Economics



MARTHA-GATLIN PHILLIPS  
Greensboro, N. C.  
Sociology



ARDEN LOUIS PERRY  
Chesterfield, S. C.  
History



MARTHA GAYLE POAGE  
Richmond, Va.  
Sociology



BONNIE ANNE  
POPLIN  
Rockingham, N. C.  
Sociology



KAY PRUETT  
Charlotte, N. C.  
Religion

LINDA LEE PRESSLEY  
Oakboro, N. C.  
Sociology



ELIZABETH GREY  
PORTER  
Roseboro, N. C.  
Piano

JUDITH IRENE  
RATLEY  
Red Springs, N. C.  
Mathematics



MARY SHANNON PRUITT  
Louisburg, N. C.  
English



ADNA VIVIAN RISLEY  
Wilmington, N. C.  
Organ



SUSAN ANN RAY  
Greensboro, N. C.  
Sociology



PATRICIA BROOKS  
RINEHART  
Richmond, Va.  
Sociology





CATHY GENE  
ROBERTS  
Shelby, N. C.  
Biology



BONITA RIFFLE SADLER  
Raleigh, N. C.  
Sociology



ANITA KAY  
SAINTSING  
Thomasville, N. C.  
Sociology



CLARA SAFRIT  
Beaufort, N. C.  
Economics



CATHEY OVERTON RODGERS  
Lexington, N. C.  
English



MARY THOMAS  
SALMON  
Sanford, N. C.  
Sociology



JEANNIE PATRICIA SAMS  
Winston-Salem, N. C.  
Art

JANICE ELIZABETH  
SANFORD  
Lincolnton, N. C.  
Mathematics



CATHERINE NASH SEARS  
Short Hills, N. J.  
English



HELEN McCOY SINK  
Lexington, N. C.  
French



BETH SHECKELL SMITH  
Spencer, N. C.  
Home Economics



BRENDA ROSE  
SMITH  
Dillon, S. C.  
English

KATHY BOOTH STEWART  
Raleigh, N. C.  
English



MARY AGNES STANCIL  
Atlanta, Ga.  
Religion



ALICE JEAN STAFFORD  
Garland, N. C.  
Biology



**ELIZABETH ANNE STONE**  
Salisbury, N. C.  
English



**JAYNE MASON STROTHER**  
Raleigh, N. C.  
History



**ALYCE MARIE  
STROUD**  
Kinston, N. C.  
Home Economics



**MARY FRANCES  
SMITH**  
Raleigh, N. C.  
History



**SUSAN MARIE STONE**  
Durham, N. C.  
Sociology





MARY GAY  
SUMNER  
Hartsville, S. C.  
English



VIRGINIA ANN SUTTON  
Mount Olive, N. C.  
Religion



VICKIE NEWTON TART  
Zebulon, N. C.  
Mathematics

JANET LEE TODD  
Winston-Salem, N. C.  
Religion



SANDRA RUTH TEMPLE  
Fayetteville, N. C.  
Sociology





PATRICIA ANN TOLLEFSRUD  
Richlands, N. C.  
Art



CELA ANNETTE COOLEY  
WATSON  
Stem, N. C.  
Spanish



MARTHA ELLEN WALKER  
Upperco, Md.  
English

DONNA JANE VONCANNON  
Asheboro, N. C.  
Sociology



FRAN CARLIN  
TREXLER  
Midland, N. C.  
Sociology



JANE CATHERINE WALLER  
Winston-Salem, N. C.  
History



KAREN J. WALTERS  
Shelby, N. C.  
Chemistry



ELIZABETH NORMAN  
WATKINS  
Oxford, N. C.  
French



ELAINE WELBORN  
Thomasville, N. C.  
Sociology



ELLEN RANDOLPH WARREN  
Virginia Beach, Va.  
English



BARBARA JEAN WILLIAMS  
Alberta, Va.  
Art



BETTY GWYNNE WHITE  
Trinity, N. C.  
Sociology

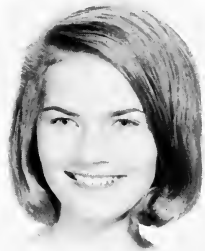

GWENDOLYN JOYCE  
WHITEHURST  
Tarboro, N. C.  
Biology

ALICE SUZANNE  
WILLIAMS  
Charlotte, N. C.  
Home Economics



JOYCE FAYE WILSON  
Winston-Salem, N. C.  
Mathematics



PATSY LYNN WILSON  
Thomasville, N. C.  
Mathematics



LINDA LOUISE WOOLARD  
Wilmington, N. C.  
Sociology



SARA MILLICENT WOOD  
Roanoke Rapids, N. C.  
Sociology



VIRGINIA AMELIA YOUNG  
Kingstree, S. C.  
Biology



ANN WELBORN YOUNG  
High Point, N. C.  
Religion



"Up, up and away . . ."

The really Big Three



Prospective queens of May



## EXCEPTIONAL SENIORS

An effervescent spirit . . . an unflinching loyalty. . . The Exceptional Senior is chosen by her classmates for the outstanding quality that makes her herself. Yet, at the same time, she is a synthesis of superlatives. Whether behind the scenes, or commanding her post, her enthusiasm and dedication remain inexhaustible. She will be remembered years from now as the exceptional personality who has helped to make our class unique . . . a winning smile . . . a true individual.



**TEENIE SINK**

friendly, enthusiastic, gracious . . . a diligent legislator, the liaison between students and administration—the Meredith lady.

**HOPE GLOVER**

loyal, sincere, aware . . . the drive to revamp our electoral process, the compassion to be a real friend—a constant willingness to give of herself.



**LIBBA WATKINS**

animated, bouncy, confident . . . a leprechaun, never content to sit still—the embodiment of a sunny disposition.



**JOY O'BERRY**

personified perpetual motion, refreshingly real, deep . . . the genius behind our class productions, an empathetic ear—our soul sister.



**CAROLYN HALYBURTON**

flamboyant, talkative, magnetic . . . Grendel, Mama Cass, Tarzan's Jane—our symbol of spontaneous gaiety.



**MARY KATHRYN MOFFITT**

sophisticated naïvete, dry wit, sensitivity . . . the booger devil, lesson plans, English papers, Stunt and Cornhuskin' scripts—reflections of her boundless creativity.

**BETTY DUCKWORTH**

constant mirth, zest for life, versatility . . . stage director, song leader, and Mama Astro—brightening up even the dreariest occasion.



**BRENDA SMITH**

warm, unpretentious, traditional . . . Chief Counselor, Judi Board diplomat—the ability to be a quiet leader.



**LYNN DODGE**

generous, understanding, logical . . . always taking a stand, always ready to act, to help, to cheer the team—a giant of congeniality.

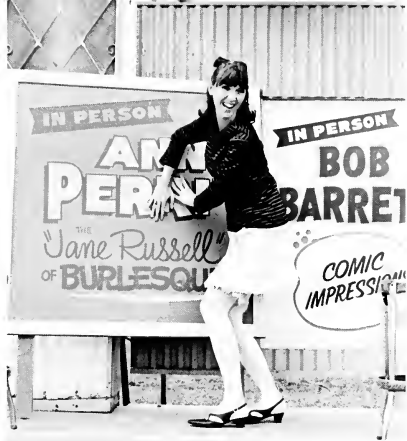

**ARDEN PERRY**

unpredictable, uninhibited, a million laughs . . . a sheik and a spy in two winning Stunts—*esprit de corps* incarnate.



**JUDY KORNEGAY**

organized, conscientious, opinionated . . . the progressive leader of the Concert and Lecture Series, the savior of "Alice In Wonderland"—our omniscient armchair philosopher.



**MARTHA ELLEN WALKER**

Impressionable, cosmopolitan, delightfully neurotic . . . proud producer of a victorious Stunt, a non-conformist editor, a rebel with yankee blood—whose legacy is time and innovation.

**"ALL THINGS NOBLE ARE AS DIFFICULT AS THEY ARE RARE."**

**SPINOZA**



**HONORS**

KAPPA NU SIGMA

Distinction for five semesters of the most outstanding academic achievement.

Carole Evans, President

Judith Alexander

Theresa Ayers

Barbara Bailey

Nancy Boyd

Ann Hill

Brenda Carole Jones

Elizabeth Porter

Beth Smith

Virginia Ann Sutton

Jane Waller



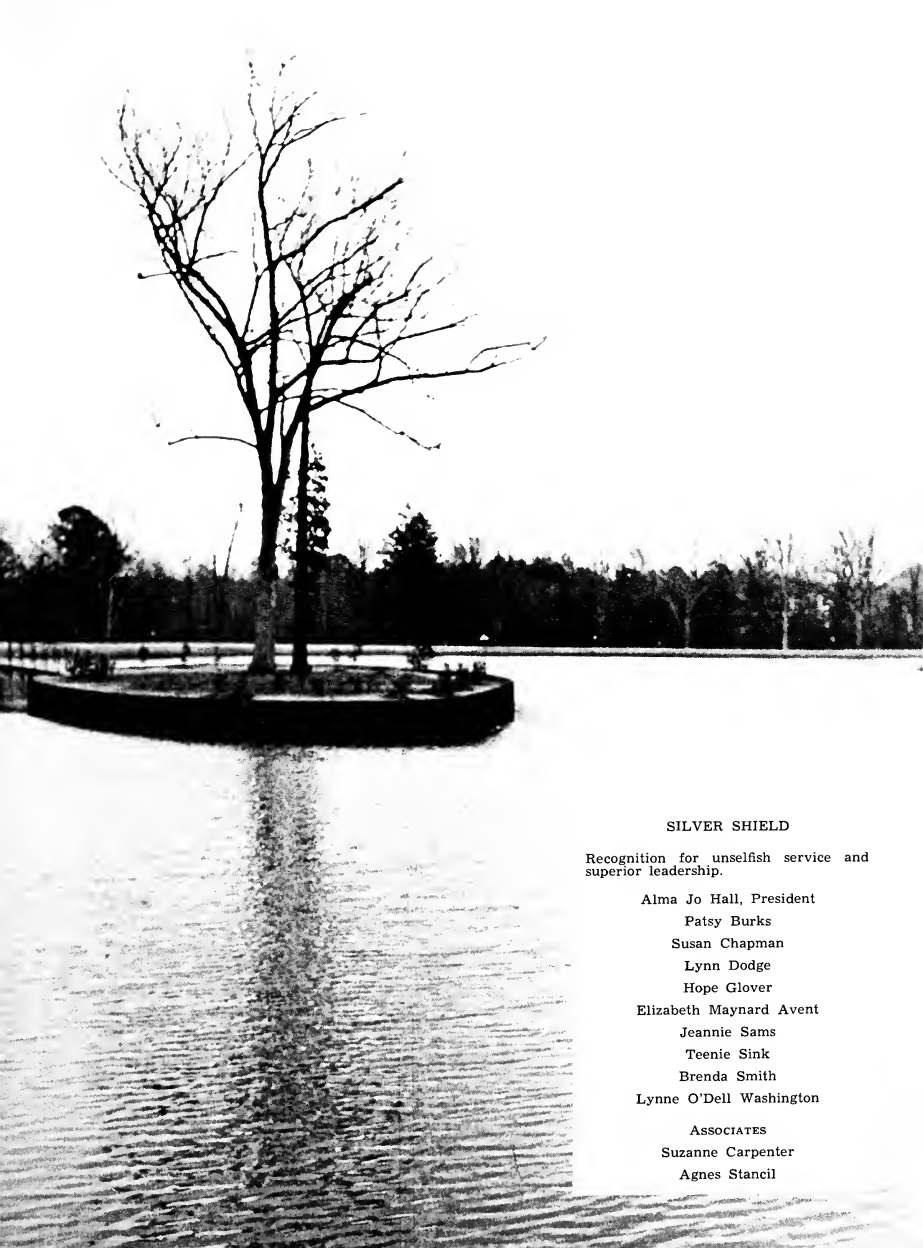

#### SILVER SHIELD

Recognition for unselfish service and superior leadership.

Alma Jo Hall, President

Patsy Burks

Susan Chapman

Lynn Dodge

Hope Glover

Elizabeth Maynard Avent

Jeannie Sams

Teenie Sink

Brenda Smith

Lynne O'Dell Washington

#### ASSOCIATES

Suzanne Carpenter

Agnes Stancil

# WHO'S WHO



Bernice Smith



Thelma Jones





Shari Fyke



Beth Fyke

"College-age femininity" group of women is shown each year in portraits. Sixteen in the year, and girls demonstrate their potential for future success. One of the best selling of the...



Lynn O'Neil



## MAY QUEEN

Sheryl Deal





## MAID OF HONOR

Teenie Sink

## MAY COURT



LUCIA LEWIS, *Senior*



DIANE JACKSON, *Senior*



SANDRA HAMILL, *Junior*



PAGE VADEN, *Junior*



BRENDA PARKS, *Sophomore*



JANICE HOLLEMAN, *Freshman*



PEGGY WILLIAMS, *Sophomore*



SHIRLEY SCARBOROUGH, *Freshman*



MARY HARPER FREEMAN  
College Marshal



# MARSHALS

Meredith's official hostesses . . . black dresses and satin regalia bearing the color of their society. . . . The nine marshals epitomize the Meredith image of charm and grace. Their poised presence is tantamount to the festivities of the Christmas banquet, the tension of Decision Day, and the pageantry of Founders' Day . . . statuesque dignity of long white gowns on May Day . . . pretty girls with pretty smiles.

Astro Marshals (left to right): Ann Hammond, Pam Pernell, Sue Wood, Paula Williams.



Phi Marshals (left to right): Jeannie Lindsay, Norma Hanchey, Suzanne Ware, Puffy Carraway.

**"STILL ACHIEVING, STILL PURSUING, LEARN TO LABOR AND TO WAIT."**

**LONGFELLOW**

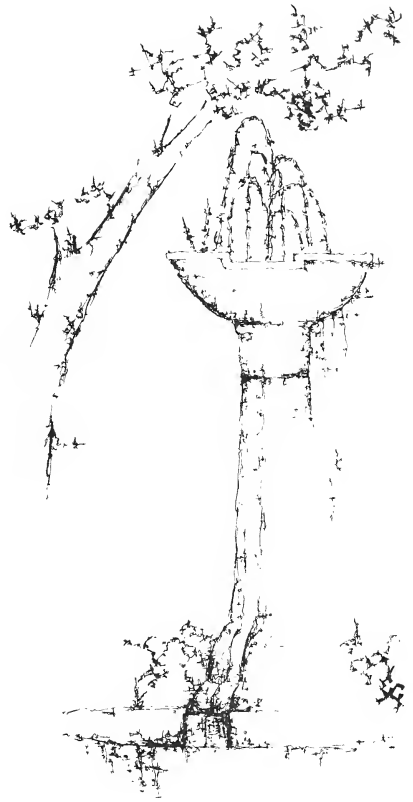

**CLASSES**



*Patsy Wilson, President*

## JUNIORS



*Left to right: Nancy Hinson, Vice-President; Bootsie Thompson, Secretary; Mary Helen Simms, Treasurer.*

The Class of '69—a new sense of unity . . . quality, not quantity . . . scattered across campus as new guardians of halls and dorms . . . transfers full of spirit and enthusiasm . . . last year's counselors become this year's "Big Sisters" . . . honoring sisters of all times in Cornhuskin' . . . Stunt stars, Mouthy-Tong and Blue Jean Dixon, decide the fate of the world at a Christmas summit in Geneva . . . double second-place victories . . . class rings come with the thought, "we're halfway through" . . . Junior-Senior banquet honoring those who will soon be replaced . . . a long-short year full of happy-sad days . . . totally immersed in a major field . . . some still blind-dating, others looking toward marriage in the near future . . . Jovial Juniors soon to become Sophisticated Seniors.



Marianne Johnson and Peggy Noffsinger, Stunt Chairmen



Judy Park and Annelise Ware, Cornhuskin' Chairmen



Winter's Lily Whites become Summer's Bronze Beauties via the sundecks.

Edie Ancell  
Evanthia Aretakis



Lou Ashby  
Elaine Ashcroft  
Linda Avery



- |               |                |                   |                  |               |                   |
|---------------|----------------|-------------------|------------------|---------------|-------------------|
| Emily Barbour | Eloise Behnken | Jo Ann Campbell   | Beth Brady       | Linda Burrows | Evelyn Carter     |
| Linda Barnett | Sylvia Bickett | Judy Campbell     | Janet Brandon    | Anita Burt    | Marilyn Childress |
| Becky Batson  | Jackie Boone   | Suzanne Carpenter | Janet Bridgen    | Alicia Butler | Ginger Cole       |
| Jane Beale    | Betty Boyette  | Lawanna Carr      | Betty Sue Bruton | Jean Byrd     | Cheryl Critcher   |





Jo Ann Crook  
Ellen Derby



Kay Ferens  
Hollis Fields



Wet and exhilarated, Judy Wright survives the ritual of fountain-dunking to solemnize her pinning.

Susan Fletcher	Donna Gant	Kay Goodrich	Georgia Hall	Mary Hardenburg	Linda Helms
Louise Foster	Bet Garrett	Linda Graham	Sandra Hamill	Nancy Harper	Lynn Hemphill
Carrie Frampton	Nelson Glass	Mickey Griffin	Janet Hamilton	Linda Harris	Sharon Hendricks
Sandra Freeman	Betty Golding	Sally Gudger	Donna Hanson	Brenda Helms	Ann Henry





"It was the best of times . . .

Del Cross Horton  
Phyllis Howes  
Kate Huggins  
Karen Hyland

Sara Jane Hutchins  
Shera Jackson  
Patsy James  
Kay Johnson

Marianne Johnson  
Suzanne Josey  
Jan Joyner  
Judy Kennedy

Becky Kiser  
Kelly Knott  
Martha Lee  
Wanda Lindsey  
Cornelia Little

Delores Little  
Sarah McColman  
Martha McGinnis  
Barbara McNeill  
Betty McNeill

Carol Ann Herring  
Diane Hill

Nancy Hinson  
Kathy Holden

Linda Hollingsworth  
Kathy Hooks  
Lynn Hooks







Peggy Maiden  
 Paula Main  
 Rosemary Martin  
 Camille Mendenhall  
 Dianne Mitchell



Pam Morton  
 Sondra Neel  
 Barbara Neville  
 Sandra Nicholson  
 Mary Watson Nooe



Pat Osborne  
 Judy Park  
 Carolyn Perry  
 Ann Peterson



Barbara Pilloud  
 Margee Poore  
 Carol Price  
 Angie Pridgen



Barbara Pritchard  
 Kathy Queen  
 Binky Rawlinson



Kathryn Reaves  
 Ginger Rhodes  
 Helen Rich

... it was the worst of times."



Dale Ritter  
 Bea Rivers



Joyce Robertson  
 Phyllis Roebuck





Helen Rogerson	Mary Jewel Shipp	Gail Smith	Donna Soyars	Pat Sterling	Bootsie Thompson
Linda Sears	Mary Helen Simms	Penny Smith	Carolyn Sparks	Nancy Stroud	Claudia Tutterow
Mary Neil Senter	Brenda Sizemore	Becky Snyder	Eleanor Squires	Michele Tew	Page Vaden
Pat Shaw	Alice Smith	Susan Southerland	Bruce Starkey	Becky Thompson	Sandra Vernon



The trek to Chapel—a time for inspiration and a break in the routine.



Left: "The Iceman Cometh" and calls off classes on January 10, 1968.

Below: Janet Hamilton learns the simple joys of maidenhood.





The quivering osmosis of light beams, rain and mist veils the Meredith Dining Hall.

Linda Wade	Ruth Ann Walters	Suzanne Ware	Olivia Weeks	Reta Williams	Cathy Woodbury
Barbara Wall	Paula Ward	Kay Watson	Mary Charles Wheless	Doris Wood	Judy Wright
Cathy Walston	Annelise Ware	Louise Watson	Mary Ann Whitty	Sue Wood	Maud Wyche





*Left to right: Jeanne Donaldson, Treasurer; Bonnie Sparks, Vice-President; Peggy Williams, President; Pam Gourley, Secretary.*

## SOPHOMORES



Evelyn Godwin, Cornhuskin' Chairman

"WE ARE THE SOPHOMORE CREW" . . . returning as freshmen counselors to orient new angels . . . a new view from the other side of the court . . . moving down to the small auditorium for class meetings . . . acting officially as Phis and Astros for the first time . . . the thrill of "Whan that Aprille with his shoures soote" and other innumerable lines . . . animating cartoon characters as we parade through Cornhuskin' . . . Chinese bookends, a Grecian urn, and other curios come to life heroically on Stunt night . . . signing the Declaration of Dependence as we select our majors . . . positive action for the improvement of our Meredith family . . . uniting the past with the future as we link the daisy chain . . . "LOVE IT—YOU BET WE DO!"



Susan Hernly and Brooks McGirt, Stunt Chairmen.



Molly Albright  
Ginger Anderson  
Jackie Anderson  
Pat Armstrong  
Sue Askin



Peggy Barbee  
Beverly Barefoot  
Linda Barker  
Emma Ruth Bartholomew  
Priscilla Beck



Kay Bender  
Rachel Blanton  
Roma Bowen  
Ann Boyette  
Betty Brewer



Jackie Briles  
Jane Brookshire  
Ann Brown  
Joie Brumley  
Betty Bryant



Betty Bryant  
June Buchanan  
Margaret Carol Buff  
Donna Burgess



Sandra Burgess  
Janice Burns  
Nicki Byrn  
Susan Cameron



Bonnie Campbell  
Marcie Canter  
Ann Carroll



Rita Caveny  
Sarah Jo Cherry



Carol Clark  
Gary Clarke  
Diane Clayton  
Janis Cline  
Laurie Cocker



Karen Coghill  
Linda Ann Collier  
Catherine Cooper  
Susie Council  
Teresa Creagh



Donna Crocker  
Karen Dalton  
Ann Davenport  
Sarah Jane Davis  
Maxine Day



Betsy Dees  
Emily Dellinger  
Jeanne Donaldson  
Katie Dozier  
Becky Ellis



Carolyn Ellis  
Nina Ellis  
Ann Euliss  
Alice Eure



Mary Ann Fleming  
Frances Ford  
Betty Fuquay  
Gerry Futrelle



Charlotte Gantt  
Camilla George  
Suzanne George



Susan Gibson  
Georgia Glass  
Florence Glover



B.A.P., our man on the job . . .



Evelyn Godwin  
Kathy Goodall  
Carol Goodes  
Claudia Gore  
Pam Gourley



Margaret Grady  
Nancy Graves  
Kyleen Graybeal  
Susan Gregory  
Cindy Griffith



Jane Griggs  
Kathleen Grogan  
Lynn Grogan  
Mary Grubbs  
Cherie Gulley



Judy Hacskaylo  
Linda Haddock  
Donna Hales  
Sue Hammons  
Susan Harward



Sandra Burgess sets table as student body leaves for Capri's.

Susan Hauser  
Cheryl Heedick  
Susan Hernly

Evelyn Hodgkin  
Anne Holloway  
Connie Holman

Mary Ann Hester  
Bunny Hinkle  
Becky Hinson







At home with Dagwood and Blondie . . . covoring Cornhuskin' characters.

Ann Hrabanek  
Phyllis Jeffreys  
Mary Jo Jewell

Joyce Johnson  
Karin Johnson  
Melanie Johnson  
Carolyn Kennedy

Casey Kennemur  
Martha Kincheleoe  
Betty King



Margaret Ann Knowles  
Jeannie Lackey  
Sharon Lahser  
Carolyn Langhorne

Jeannie Lindsay  
Jane Lockman  
Susan Maclary  
Ann McCarty

Jennie Mallard  
Libby Mangum  
Margaret Martin  
Ryllis Miller

Anne Morris  
Linda Morse  
Eva Neal  
Ronnie Niston

Barbara Lee  
Carol Lemley  
Kathy Lilburn  
Joyce Lindley

Brooks McGirt  
Sophie MacLawhorn  
Elaine McNeill  
Debbie McShane

Audrey Mills  
Clara Mincey  
Betty Moore  
Kathy Moran



Margaret Novobilski  
Lisa Oates  
Brenda Parks  
Kathy Parrish  
Becky Patterson



Jo Paylor  
Patsy Peacock  
Lou Pearce  
Barbara Perry  
Sharon Perry



Brenda Pierce  
Betty Pridgen  
Sharon Ray  
Sherry Rice  
Ann Robertson



Pam Robinson  
Susan Roebuck  
Paula Rogers  
Becky Rudd  
Nance Rumley



Susan Sanders  
Faye Scott  
Frances Sessoms  
Judy Shepherd



Loueen Slaughter  
Belinda Smith  
Phyllis Smith  
Betty Jo Soli



Susan Saloway  
Jeanie Spach  
Bonnie Smith



Linda Sprouse  
Betty Stallings  
Frances Sumner



Cathy Sykes  
Ruth Talton  
Dale Tatum  
Kay Taylor  
Becky Thomas

Cheryl Thomas  
Dwan Thomas  
Janice Thomas  
Peggy Timmerman  
Paula Tudor

Mary Turner  
Nancy Tyren  
Susan Ulmer  
Susan Van Blon  
Susan Vanderslice

Gail Van Doren  
Brenda Vaughan  
Barbara Walker  
Nancy Walters  
Anne Watson

Martha Watson  
Ellen Webb  
Mary Ann Westphal  
Betty Whitee  
Margaret Whitlow

Nancy Williams  
Paula Williams  
Peggy Williams  
Lee Winstead  
Jean Wolf

Darleen Wright  
Nancy Yates  
Cindy Zelif  
Dianne Yelton  
Clara Young



Sophomore year . . . and all the world's a Fair.



# FRESHMEN



*Vickie Regan, President*



*Left to right: Boyd King, Secretary; Gail Gaddy, Vice-President; Nancy Watkins, Treasurer.*

"Spirit of '71" . . . "We're the freshman class and we're unsurpassed!" . . . orientation week brings mass confusion . . . first college week end brings blind dates; some girls win—the rest will try again next week end . . . routine of classes begins and assignments stifle social life . . . freshmen start nightly trudges to "The Hole" . . . first open week end brings the exodus . . . Cornhuskin' is a welcomed change as freshmen travel to the "Land of Meredith" . . . mid-semester grades shock us into reality . . . finally the long-awaited Thanksgiving vacation . . . Stunt sees "Mamma Mia" Leathers marry off "Voluptuosa" Hill . . . Christmas spirit strikes early as days drag until classes end . . . Snowball fights and tray sledding replace studying for exams! . . . dreaded week is finally over and students hurry home to recuperate . . . second semester brings "Rush Week" as Astros and Phis bid for freshman pledges . . . with Spring come term papers and crowded sun decks . . . end of first college year makes us aware of valuable experiences and deep friendships that have been formed . . . expressions of '67-'68—"Ding, dong, the witch is dead" and "Big sisters we love you one and all."



Penny Flynt and Mary Reid, *Cornhuskin'* Chairmen.



Linda McRae and Betty Wood, *Stunt* Chairmen.

Marcia Alexander  
Betty Alligood  
Jane Alligood  
Cathy Anderson  
Nancy Ausbon



Linda Austin  
Anne Avent  
Ella Bailey  
Alice Baird  
Linda Ball



Marilyn Ballard  
Julie Ballou  
Chris Barker  
Ruthie Barker  
Barbara Barnes



Carolyn Barrett  
Gail Bartholomew  
Cissy Beam  
Janet Bell  
Elena Bennett



Mary Ann Bess  
Mary Gibson Best  
Phyllis Blackman  
Rose Blanton  
Corinne Blaylock



Anne Bloxom  
Lynne Boggus  
Jan Bost  
Ann Bowman  
Pamela Branch



Paige Brinkley  
Linda Brown  
Anne Bryan  
Susan Buckthal  
Karen Burrows



Cathy Butler  
Ann Collins Byrd  
Ruth-Ann Collis  
Rebecca Calloway  
Joann Carlson





The Spirit of '71 remains undaunted . . .  
even after the 62-step climb to 4th String.

Becky Carter  
Judi Carter  
Marilyn Cheek



Bobbie Chestnutt  
Carolyn Chinn  
Ann Clark



Lynn Clark  
Mary Esther Clark  
Kathy Conyers



Bess Cowling  
Ann Crawford  
Pat Crawford



Ethel Creech  
Hope Creech  
Mary Crockett  
Jane Cromley



Meda Crotts  
Susan Crouch  
Barbara Curtis  
Martha Dandridge  
Jean Davenport



Sally Davidson  
Jane Davis  
Marti Davis  
Virginia Davis  
Kyn Dellinger



Martha Dicus  
Debbie Disher  
Laura Dula  
Beverly Easter  
Cindy Elkins





Mechanized madness of registration.

Carol Ellington  
Debbie Ellis  
Constance Evans



Diane Faulk  
Chris Fecho



*First row, top to bottom*

Margaret Flagler  
Lou Fleming  
Wray Fleming  
Susan Flora  
Penny Flynt

*Second row, top to bottom*

Gail Gaddy  
Lizabeth Gee  
Georgiana Gekas  
Terry Gerringer  
Vickie Gilmore

*Third row, top to bottom*

Judy Greene  
Candace Gribble  
Kathy Griffin  
Margaret Haitcock  
Olivia Harris

*Fourth row, top to bottom*

Beth Hart  
Betsy Haynes  
Carla Helms  
Sharon Hemrick  
Susan Herring

*Fifth row, top to bottom*

Alice Hill  
Shirley Hill  
Sarah Holden  
Penny Hollars  
Janice Holleman

*Sixth row, top to bottom*

Brenda Holloway  
Jane Holloway  
Jane Holt  
Glenda Hooks  
Susan Howard

*Seventh row, top to bottom*

Jenny Hubbard  
Judy Hubbard  
Sue Hubbard  
Judy Hunt  
Deborah Ingram

*Eighth row, top to bottom*

Carol Inman  
Nancy Irwin  
Annie Joe Ivie  
Courtney James  
Jeff Jarrett







Connie Jean  
Claris Jenrette  
Georgia Johnson  
Nancy Johnson  
Patsy Johnson



Trisha Johnson  
Dorothea Jones  
Joyce Jones  
Bettie Joyner  
Sara Kennemur

*First row, top to bottom*

- Jill Kidd
- Kathy Kidd
- Connie Kidwell
- Boyd King
- Brenda King

*Second row, top to bottom*

- Jane Kiser
- Johnnie Faye Lamm
- Jennie Lancaster
- Libbo Leathers
- Sandra Levinson

*Third row, top to bottom*

- Pam Lewis
- Gloria Little
- Joyce Little
- Becky Love
- Carolyn Lowder

*Fourth row, top to bottom*

- Anne Luter
- Martha Lyday
- Virginia McClung
- Annette McCormick
- Judi McCray

*Fifth row, top to bottom*

- Vicki McCullen
- Lynn McDowell
- Judy McGranahan
- Dorice Melwain
- Libby McNeill

*Sixth row, top to bottom*

- Linda McRae
- Sandra McRae
- Cassandra McRorie
- Sharon MacTaggart
- Ellen Manson

*Seventh row, top to bottom*

- Jessie Markert
- Kathy Martin
- Pat Martin
- Anne Matlocks
- Kay Meares

*Eighth row, top to bottom*

- Annie Meekins
- Joan Meeks
- Fair Merriman
- Mildred Middleton
- Lyn Middleton



Martha Millard  
Lynn Mitchell  
Janet Mizelle  
Mary Lynne Moody  
Kay Murray



Sarah Nahikian  
Nan Nance  
Nancy Newell  
Nancy Newlin  
Aimee Oakley



Laurinda O'Brien  
Pam Osborne  
Barbara Park  
Dianne Parker  
Karyn Parker Chandler



Renee Parker  
Mary Stuart Parker  
Dawn Parnell  
Martha Patterson  
Nancy Petty



Margaret Phillips  
Anne Lynn Pilout  
Carolyn Pond  
Flo Price  
Pam Pruitt



Pamela Puryear  
Reita Rea  
Vickie Regan  
Mary Reid  
Suzanne Reynolds



Ann Ripple  
Pat Riviere  
Sharron Robbins  
Diane Robinson  
Becky Roebuck



Caro Lee Rogers  
Nancy Rouse  
Claudia Rutledge  
Shirley Scarborough  
Candy Scott





*First row, top to bottom*

Stevie Shaefer  
 Rachael Shaw  
 Susan Shipp  
 Marsha Simmons  
 Ann Singletary

*Second row, top to bottom*

Hannah Smith  
 Jane Smith  
 Jean Smith  
 Kathy Smith  
 Paula Smith

*Third row, top to bottom*

Susan Sprouse  
 Shirley Staples  
 Kay Stegall  
 Peggy Stockton  
 Sandra Stone

*Fourth row, top to bottom*

Elna Thompson  
 Beth Tilghman  
 Carol Townsend  
 Rebecca Trader  
 Janet Traynham

*Fifth row, top to bottom*

Geni Tull  
 Lavinia Vann  
 Brenda Faye Vaughan  
 Deborah Walston  
 Nancy Waple

*Sixth row, top to bottom*

Berta Wardell  
 Abigail Warren  
 Glynda Warren  
 Elizabeth Watkins  
 Nancy Watkins

*Seventh row, top to bottom*

June White  
 Sylvia Whitley  
 Helen Wilkie  
 Mary Ann Williams  
 Peggy Williamson

*Eighth row, top to bottom*

Sarah Winstead  
 Susan Womack  
 Betty Wood  
 Barbara Woods  
 Betty Woody



The first Freshman banquet on the quad.

**"THE GREAT END OF LIFE IS NOT KNOWLEDGE BUT ACTION."**

**HUXLEY**

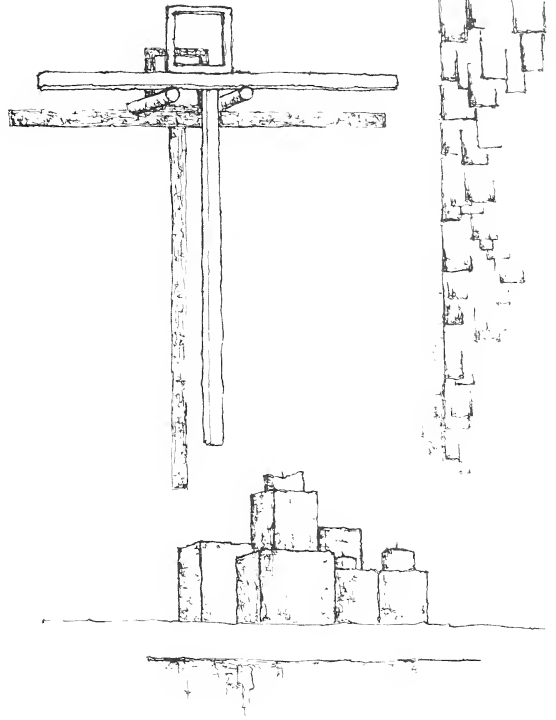

CAMPUS LIFE

# DORMS

## VANN

Unique dorm with all four classes . . . visits from the faculty on First . . . small flood on Second . . . struggle for unity on Third . . . penthouse of upperclassmen on top . . . coed invasion in entrance hall . . . "cozy" TV parlor . . . weekend vigil hanging out the end windows . . . practical jokes? . . . Panic! with a look in that last mirror . . . race to beat the night watchman . . . rush House Council meetings in S.G.A. room . . . Price's special announcements . . . "Smile!"

The sign-out desk—the gateway to gay abandon.

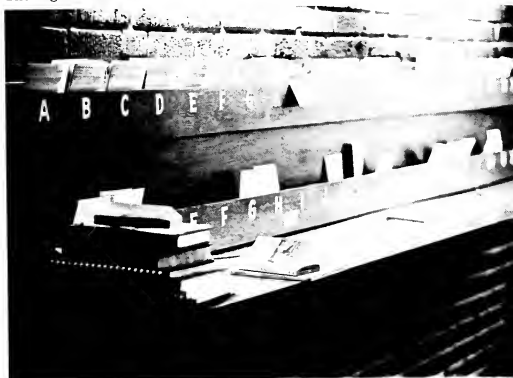

Left to right: Angie Pridgen, Anita Burt, Mary Jewell Shipp, Sheryl Deal, Hall Proctors.

Carol Price, Dorm President





Annual clean-up or Cast your dust to the wind.



Left to right: Agnes Stancil, Sue Wood, Brucie Starkey, Suzanne Carpenter, Hall Proctors.



Susan Hout, Dorm President

## STRINGFIELD

99.44% Freshmen . . . greeted by daisies on the doors . . . frozen stiff underwear is all that stays in the refrigerator on First . . . swimming in the fountain . . . slinging water on Second . . . food machines that beat Las Vegas for stealing money . . . winners of the basketball tournament . . . unwanted baths and a blizzard of newspaper cramp the hall proctor's suite on Third . . . factory of freshman term papers bring hunt and peck rhythm throughout the dorm . . . suggestive dim lights, no heat, and a blinking light from the library give a warm, cozy atmosphere to Fourth . . . each hall is unique, but friendships and fun unite us.

# FAIRCLOTH

Fantastic Faircloth . . . more Weejuns per capita . . . "early-to-bedders" on First . . . the perpetually ringing phone on Second—what chain system? . . . a genuine group spirit pervades Third . . . the ultimate dream of an elevator to Fourth . . . midnight upon the roof . . . expert exterior decorators . . . the L.G. . . Flush! . . . an abundance of Math majors, bridge players, and procrastinators . . . site of The Great Carpet Robbery . . . private entrance and fast exit for dates on First . . . the refuge for the House Directors and the home of the Lost and Found. . . First in the hearts of those who live there.

Becky Batson, *Dorm President*



Dwan Thomas exudes all of the delight and none of the doldrums of dorm life.



Left to right: Janet Hamilton, Evelyn Carter, Kate Huggins, and Shera Jackson, *Hall Proctors*.





The "Mod" Dorm . . . sounds of silence . . . sliding glass doors . . . bridge in the hall . . . a blind date . . . man on the hall . . . brownies in the kitchen . . . a lavalier . . . "Another World" . . . a broken washing machine . . . Who needs screens? . . . Judi Board dodgers par excellence . . . a pin . . . 24 hour phone service . . . look out stations by the window . . . devotions at 10 . . . a diamond . . . 50 in a parlor, "Anyone for sleep?" . . . two silhouettes . . . a full moon . . . lingering on the breezeway . . . fleeting moments . . . lasting memories.

## BREWER



Brewer girls supply entertainment for dates in plush First Brewer parlor.

Donna Hanson, *Dorm President*



Left to right: Ann Henry, Mary Neil Senter, and Ellen Derby, *Hall Proctors*.

"I'm frustrated, inhibited and no one understands me." The Poteat Perplex.



Jean Levin, Dorm President



Left to Right: Susan Stone, Teese Ayers, and Beth Smith, Hall Proctors.

## POTEAT

Bouncing beds . . . phones in the suites??  
 . . . the case of the disappearing bubble gum  
 machine . . . scalding hot and freezing cold  
 showers . . . week-end evacuations . . . paper-  
 thin walls . . . shelter for exhausted student  
 teachers . . . racked up triumphs in Cornhus-  
 kin' and Stunt. . . Seniors STUDY?? . . .  
 Motown of Raleigh . . . perennial cockroaches  
 . . . Bailey's bath causes bedlam in the "cleanest  
 dorm on campus" . . . TV in every room . . .  
 weddings, weddings, weddings, . . . where do  
 we go now?!

# ORGANIZATIONS

"Filing and joint student-faculty contact. . . .  
With a long range perspective we plan with  
concrete certainties for an uncertain future . . .  
initiative and responsibility the ultimate aim."

—JEANNIE SAMS

*President, Student Government*





Left to right, first row: Roma Bowen, Agnes Stancil, Mary Jewell Shipp. Second row: Evelyn Carter, Ellen Derby, Shera Jackson, Angie Pridgen, Anita Burt, Alma Jo Hall. Third row: Ann Henry, Mary Neil Senter, Teese Ayers, Sue Wood, Suzanne Carpenter, Suzanne Reynolds. Fourth row: Kate Huggins, Beth Smith, Lisa Oates, Lavinia Vann, Brucie Starkey, Susan Stone, Teenie Sink, Hope Glover.



Teenie Sink, *Chairman*

## LEGISLATIVE BOARD

The voice of the student body . . . the lawmakers. . . . By analyzing the Student Government Constitution and its impact on the social and academic realms of Meredith, the Legislative Board initiates progressive and purposeful policies. This year the board passed the change in hours, the new election system, the deletion of public dance restrictions, and the slackening of Freshmen "lights out." This year also marked the first joint meeting of the Faculty Committee and the Legislative Board. Thus, the effective interaction of faculty and students continues to be of paramount importance . . . rewording of proposals . . . striving for the Utopia.



Carolyn McGrady, Chairman

Rule enforcement agency . . . our own special brand of judicial review. . . . From routine meetings in Poteat to pre-dawn sessions in Joyner, the decisions facing the Judicial Board are often crucial. The great responsibility attached to a judicial board post is both demanding and awesome. The members do smile, however, occasionally . . . seen only in pairs and never after dark . . . the G-Squad . . . sentences left in mid-air when they enter a room . . . "even our friends won't tell — what friends?" . . . standing for the faculty committee to enter . . . throw away the handbook and start over . . . "36 miles and we live too."

## JUDICIAL BOARD

*Clockwise from the top:* Susan Hout, Carol Price, Jean Levin, Katy Dozier, Betty Alligood, Mary Stuart Parker. Center: Cindy Griffith.



*First row:* Anne Stone, Lee Winstead. *Second row:* Kathy Holden, Donna Hanson, Carolyn McGrady, Becky Batson, Dava Drew.



## ELECTIONS BOARD

The "new" Elections System . . . the filing period, the primary, the election. . . . Finally, after long meetings, much consideration, questions of "will it work?," and mountains of faith in student responsibility and participation, the Filing System has evolved. The Elections Board replaces the Nominating Committee, signifying the transition from the old system of nominating candidates to run for office, to the new system under which students file for offices for which they feel qualified. The ground work has been laid for a dynamic program of new student perspective and opportunity . . . students take initiative . . . success is conditional.

## HANDBOOK

Indispensable guide . . . within an arm's reach of every Freshman. . . . The task of initiating revisions and additions which clarify and widen the rights and responsibilities of each Meredith student is handled by the Handbook Committee: Jane Lockman, Roma Bowen, Nancy Tyren, Lavinia Vann, and Suzanne Reynolds, headed by Hope Glover . . . Meredith's fact-finder . . . the fourth student publication on campus.



Hope Glover, *Chairman and Editor*

## COUNSELORS

Summer letters to freshmen singing Meredith's praises . . . aching feet! . . . The student counselors are a group of upperclassmen who serve under the guidance of Miss Lucile Peak as student advisors for Freshmen and transfer students. These girls meet with their groups individually to discuss personal problems such as grades and adjustments to college. Also, approximately once a month all the groups meet together for lectures on such topics as charm, summer jobs, and the value of a liberal arts education. Every group has a faculty advisor who consults with each girl until the time her major is declared . . . "President Heilman had a farm" . . . "But you just *must* go by and see your advisor, even if you do have 3 D's."



Brenda Smith, *Chief Counselor*

**RIGHT** *Left to right, first row:* Margaret Whitlow, Kathleen Grogan, Gail Van Doeren, Paula Tudor, Bonnie Sparks. *Second row:* Susan Roebuck, Susan Gibson, Nancy Graves, Linda Haddock, Susan Hernly, Sharon Ervin. *Third row:* Brenda Parks, Wanda Lindsey, Lou Pearce, Ryllis Miller.

**BELOW** *Seated:* Roma Bowen, Charlotte Gantt, Ann Hrabanek, Lee Winstead, Cherie Gulley. *Standing:* Jeanne Spach, Evelyn Godwin, Emma Ruth Bartholomew, Karen Watson.

**BELOW RIGHT** *First row:* Ayn Sullivan, Peggy Timmerman, Anne Pretlow, Ann Robertson, Sara Davis. *Second row:* Betty Brewer, Mary Turner.



# STUDENT ACTIVITIES BOARD

Left to right: Julianne Parham, Betty McNeill, Sherry Allsbrook, Happy Neal, Diane Jackson, Linda Mashburn.



Left to right: Bet Garrett, Peggy Noffsinger, Bonnie Sparks, Barbara Mabe, Nancy Hinson, Millicent Wood, Kelly Knott, Gail Gaddy.



Patsy Burks, Chairman



A smoke-filled parlor on Mondays . . . "Do fourth Vann and String STILL want phonebooths?" . . . The Student Activities Board is composed of club presidents, and officers from each class, society, and dormitory, as well as the chairmen of major campus projects such as Concerts and Lectures and Library Fund. The primary purpose of the group is to coordinate social and other extra-curricular activities for the students and faculty both on campus and in Raleigh, by planning and helping to carry out a wide variety of projects . . . selling doughnuts and creating ingenious bulletin boards . . . expansion of Parents' Day to Parents' Weekend . . . the faculty IS going to do "Alice!"





*Left to right: Judith Alexander, Vivian Risley, Dudley Howard, Brenda Carole Jones, Carole Evans.*

## CONCERT AND LECTURE SERIES COMMITTEE

Publicizing campus events . . . from "Censorship in a Democratic Society" to the Luctenberg Duo . . . rising student interest. . . . The aim was for a year-long program with varied interests to appeal to people in each field. The symposium was designed to view its theme from several angles, hoping to provoke thought and controversy. The arts found expression through the Duo and the magnificently received Llords International Marionette Concert Theater . . . future projection of more student voices in planning . . . a pot pourri of new ideas.



*Front: Susan Soloway, Judy Kornegay (Co-Chairman), Kay Pruitt. Back: Dr. Frank Grubbs (Co-Chairman), Dr. Bernard Cochran, Mary Turner, Catherine Cooper, Mary Grubbs, Kay Bender, Donna Burgess, Kathy Parish, Mrs. Dorothy Preston, Eloise Behnken, Miss Nona Short.*

# MEREDITH CHRISTIAN ASSOCIATION

Selling Tippy Tacos . . . sharing themselves with the mentally ill . . . working with Blind School kids . . . tutoring the underprivileged. . . The MCA exists for inspiration and introspection for the entire community and not just "religious people." This organization was the genius behind Religious Emphasis Week—a week of drinking New Wine and talking and talking and talking. Will Meredith become integrated or not? Only the MCA knows for sure. . . . How to get adjusted to a new college minister in fifty easy lessons . . . one of the big three.



Susan Chapman, *President*

*Left to right:* Patsy Johnson, Alice Smith, Susan Chapman, "The Sister," Dr. B. H. Cochran (Faculty Advisor), Sandra Vernon, Lou Pearce, Paula Ward, Rev. Charles Parker (Campus Minister), Martha Phillips, Linda Avery, Norma Hanchey, Hilda Myers.



# MEREDITH RECREATION ASSOCIATION



Lynn Dodge, President



First row: Beverly Barefoot, Jean Stafford. Second row: Diane Mitchell, Dwan Thomas, Susan Hauser, Mary Turner. Third row: Becky Kiser, Ruth Ann Walters. Fourth row: Carrie Frampton, Judy Ratley, Lynn Dodge.

New Gym? . . . everyone a member. . . . The body-builders, the weight-watchers, the fun-minded activists on campus find outlets in the diverse functions of the MRA. From the campus tour during Orientation Week to the fried chicken picnic in the Spring, this organization is bustling with activity. This year's Faculty/Student ping-pong and tennis tournaments and Student/Faculty Night helped to unite the campus in its drive to keep physically fit. Although the basketball team suffered a totally defeated season, the highly successful Cornhuskin' and Stunt events were highlights of the year. Duchess Betty Duckworth and Duke Roger Crook reigned over the MRA-sponsored Play Day which brought the year to a colorful close . . . one of the big three . . . New Gym!

# OAK LEAVES

Clacking of typewriters, clicking of brains . . . chaotic copy transformed into prosaic print . . . The expressions of a versatile staff have become immortalized in the pages of the totally different OAK LEAVES 1968. Unusual settings and a smattering of adjectives have congealed to form a unique and successful publication. The result is the preservation of 1968 through the faces and voices of Meredith College . . . racing Mr. Barbour through last minute sessions . . . tackling club write-ups . . . the exultation of the finished product.



Martha Ellen Walker, Editor



Left to right: Editor Felton, Editor Gallehugh, Editor Tew, Editor Carraway, Editor Burgess, Editor Dixon.



Jackie Boone, Business Manager



Business Staff (clockwise): Jackie Boone, Ann Henry, Anne Bryan, Mary Jo Jewell, Curt Howard.



Editorial Staff (clockwise): Nina Ellis, Judy Shepherd, Ryllis Miller, Sue Hammons, Jeanne Spach, Dianne Velton.



Editorial Staff (left to right): Dwan Thomas, Cherie Gulley, Clara Young, Anne Meekins, Editor Perry, Nancy Yates, Margie Poore, June Buchanan, Gerry Futrelle, Brooks McGirt, Beverly Barefoot, Editor Vanderslice.

Waiting for the Muse to descend . . . provocative ideas (but how to express them??). . . . The *Acorn*, literary magazine of the Meredith community, publishes the poetry, short stories, essays, and art work of students and others several times each year. The magazine welcomes the imaginative work of all community members, and is especially receptive to creative and constructive innovations . . . wanderings and musings of the gray matter. . . . "The difference between the right word and almost the right word is the difference between lightning and a lightning bug." —MARK TWAIN



Ellen Warren, Editor

## THE ACORN



First row: Happy Neal, Chris Fecho, Ellen Warren, Libba Watkins, Cornelia Little. Second row: Martha Poage, Millicent Wood, Patsy Peacock, Ginger Hughey, Judy Ratley (Business Manager), Brenda Smith.



Jane Leonard, Editor

Amateur journalists at work . . . collaborating to meet the deadlines. . . . The Meredith newspaper is fighting passivity. The nucleus of *The Twig*, consisting of dedicated and determined thinkers, analyzes the Meredith situation, past and present, and strives to evoke student response. Through probing editorials, humorous innovations, poignant cartoons, and absorbing columns these campus commentators have produced a newspaper that demands more than a mere perusal. An endless cycle of beats, stories, pictures, ads, layouts, and proofs compose *The Twig* . . . the climax of publication . . . the return to the first Brewer sanctum to start again.

## THE TWIG



Seated: Seale Bagnal, Suzanne Guthrie (Business Manager), Jane Leonard, Ginger Hughey. Standing: Louise Watson, Susan Leath, Barbara Pritchard, Judy Kornegay, Belinda Smith, Bunny Hinkle, Anne Watson, Joy O'Berry. In tree: Barbara Bailey, Shera Jackson, Susan Soloway, Anne Stone, Betty McNeill.



Ann Crockett, *President*

"Lead on O Philaretia Fair" . . . .  
 "Wear blue, wear white, be a Phi!"  
 . . . Swelling enthusiasm and energy  
 marked this year for the Phis. The  
 year began with folk music and fun  
 at the fall freshman meeting and then  
 a rocking and heart-warming party at  
 Christmas with the Phis' own adopted  
 cerebral palsy children. A ski trip to  
 Switzerland was staged for the Supper  
 Club, complete with skis and all. An  
 exotic luau climaxed Rush Week, fea-  
 turing a beloved hula dancer named  
 Eads. And finally the week drew to a  
 close with tears of happiness greeting  
 new sisters, and smiles of friendship  
 reuniting the old ones. This was a year  
 of discovery—of new talent within the  
 sisterhood and a year of realization—of  
 the true meaning of the motto, "plain  
 living and high thinking" . . . "Milton,  
 the Philaretian, was a friendly bear" . . .  
 "Brave Mother lead the way."

## PHI SOCIETY

Officers: *Top to bottom: Nancy Tyren, Sergeant-at-Arms; Karen Watson, Treasurer; Happy Neal, Publicity Chairman; Kathy Goodall, Secretary; Bet Garrett, Vice-President.*







"Come on and sing with me, sing with me—P-H-I."

Title: "The Blue Bear," Setting: The Wee Blu Inn, Plot: To "snow" the Freshmen at Phi Supper Club.





Betty Duckworth, *President*



*Left to right: Susan Roebuck, Secretary; Helen Rich, Vice-President; Camille Mendenhall, Song Leader; Cathy Walston, Treasurer; Mary Turner, Sergeant-at-Arms.*

## ASTRO SOCIETY

"Astro, Mother Astro" . . . "sisters of the Gold and White." . . . The Astro Star represents the light of friendship and sisterhood within the community. The Rhythm Kids spark notes of pride and joy in every Astro's heart. "Vittles 'n Fiddles" lit the flame of fun and co-operation which burned brilliantly throughout the year. Children's faces glowed when Santa arrived at the Christmas Party; while the Astros, attempting to learn new dance steps, beamed with delight.

"All around the campus here" little Astro lights seem to sparkle especially during Rush. Their brightness increased with the welcoming of many new sisters on Decision Day. . . . "He builds too low—who builds beneath the stars" . . . challenging motto for every day . . . "catch an Astro Star and put it in your pocket—it will never fade away!"



"This little Astro light of mine."



Astro Supper Club features "A Star Is Born."

## ALPHA RHO TAU ART CLUB

Less is more . . . three psychedelically - wonderful days with Grove exploring art in Washington . . . cook-outs and a Christmas party. . . . The Art Club is the impetus for the display of creative energy on the Meredith campus. Alpha Rho Tau has sponsored such art-related functions as an informal "Careers Day" in the Hut during which students talked with experts in various fields of art . . . second semester-senior exhibits . . . final blowout in the spring.



First row: Puffy Carraway, Mary Ann Whitty, Jeannie Sams. Second row: Karen Baals, Grove Robinson (Advisor), Deedee Carroll McKenzie, Dolores Little, Paula Crosslands, Becky Thompson, Donna Cooper (President). Third row: Mary Charles Wheless, Barbara Jean Williams, Becky Snyder, Patty Tollefsrud, Jeanie Donaldson, Martha Ann Butler.

## AMERICAN GUILD OF ORGANISTS

Feet getting tangled in new pedal exercises . . . the swelling beauty of a new Baldwin electronic. . . . The organ practice rooms become a haven for those fascinated by the starts and stops of this intricate instrument. Meredith's Organ Guild supplies some of the answers and insights for the full appreciation of organ music. These organ enthusiasts enjoy inspecting organs of nearby churches and attending and giving concerts of their own on campus . . . an attraction for N. C. State music lovers . . . probing the pipes for the exact rank.



Left to right: Anne Eulis, ?, Lou Ashby, Chuck Jones, Mr. Steven Young, Becky Hinson, Dorothea Jones, Dr. Cooper, Ethel Creech, Jil Kidd, Vivian Risley.



## CANADY MATH CLUB

*First row:* J. Sanford, S. Gibson, D. Edenfield, Dr. Davis (Advisor), T. Ayers, J. Buchanan. *Second row:* V. Tart, B. King, L. Mangum, D. Disher, R. Edmondson, E. Jones (President), K. Huggins, P. Edwards, D. Horton, S. Guthrie, N. Walters. *Third row:* S. Holder, A. Bryan, J. Ratley, A. Hill, S. Hauser, P. Wilson, J. Brandon, J. Wilson, M. Simms, B. Trader, S. Ulmer, C. Griffith, J. Levin, C. Howard, E. Godwin, S. Gulley.

Booming enrollment . . . enthusiastic leadership by a new sponsor, Dr. Charles Davis. . . . A lively gathering of seventy-five launched a new year of the Canaday Math Club. Through the auspices of North Carolina State University initial acquaintances with the vast opportunities in advanced studies and careers were made . . . revamping of the club constitution. . . . "Mathematics is the exciting structure of our existence and not just something for the specialist."



## BARBER SCIENCE CLUB

Blue-green algae . . . acid-stained white lab coats. . . . Anyone interested in the realm of the scientific discovers a fruitful experience as a member of the Barber Science Club. Beyond the test tubes and microscopes of the labs, the club has conducted field trips to the Washington Phosphate Mines, a wildlife refuge, and to Morehead Beach for a biological survey. Industrious guest speakers have discussed such topics as "Wood Ducks" and "Capsule Chemistry" . . . kitty corpses . . . the "mad" scientists.

*First row:* Cathy Roberts, Virginia Young (leaning), Diane Parker (President), Dr. Sally Horner. *Second row:* Kathy Walston, Kathy Holden, Bruce Starkey, Dr. Mary Yarbrough (Advisor). *Third row:* Karen Walters, Gwenn Whitehurst, Lee Jernigan, Jean Stafford, Mr. James Eads. Advisor, Dr. John Yarbrough (not pictured).

## COLTON ENGLISH CLUB

Tea and crumpets at 4:30 . . . enthusiastic guidance by Dr. Knight. . . One of the liveliest clubs on campus, the Colton English Club has a variety of interests centered on the literary. Club members entertain children at the Blind School weekly by reading anything from *Macbeth* to "kiddie lit." Stimulating discussions at book teas, the book auction with Auctioneer Dean Peacock, and the annual banquet contribute to a purposeful club experience . . . future writers of the Great American Novel. . . "Reading maketh a full man, conference a ready man, and writing an exact man" . . . —BACON.

*Left to right, first row:* Shan Pruitt, Ellen Warren, Martha Ellen Walker. *Second row:* Dr. Knight (Advisor), Mary Katherine Moffitt (President), Joy O'Berry. *Third row:* Peggy Noffsinger, Barbara Bailey, Brenda Smith, Anne Stone, Cathey Rodgers, Donna Wood, Nancy Mizelle.



## SIGMA ALPHA IOTA

Music majors convening in the SAI room . . . mystical patronesses and eager pledges. . . The one fraternity on the Meredith campus is complete with Pledge Week, rituals and pins. The sisters grow together in their devotion to music through their participating in musicals, attending conventions in Georgia and Chicago and fervently preparing for the visit of their province president. SAI's also host prospective freshman music majors while on campus for auditions. . . pledges survive another Slave Week . . . Beta Zeta.



*Left to right:* Sue Wood, Anita Burt, Vivian Risley, Beth Porter, Judy Park, Linda Graham, Becky Hinson, Lynn Billington; (Mrs. Charlotte Schaible not pictured).

## MAE GRIMMER GRANDDAUGHTERS' CLUB



Seated, left to right: Mrs. Martin (Advisor), Pam Parrish, Mary Helen Simms, Margaret Flagler, Betty Brewer, Suzanne Guthrie, Lynda Barker, Kathy Kidd, Mary Neil Senter, Laurie Cocker, Geni Tull, Ann Peterson, Teenie Sink, Cathy Woodbury. Standing: Mary Stuart Parker, Beverly Easter, Happy Neal (President), Ruthie Barker, Ann Robertson, Glenda Warren, Eva Neel, Betty Boyette, Anne Bryan, Rachel Shaw, Sally Gudger.

Representing Meredith's third generation . . . preserving the college traditions. . . . The Granddaughters' Club is a social club for those girls whose mothers or grandmothers attended Meredith. With Mrs. Margaret Martin as their sponsor, the club aids with alumnae affairs and plans for the big May Day Breakfast . . . accumulating 3,000 bricks to build a patio . . . preparing Seniors for future roles as alumnae.

## HOME ECONOMICS CLUB

Club members: J. Alexander (President), L. Avery, P. Beck, C. Barrett, J. Boone, N. Boyd, J. Bridgen, J. Briles, J. Brumley, D. Burgess, G. Clarke, R. Cline, J. Craven, C. Critcher, B. Curtis, J. Davenport, B. Dees, C. Fecho, G. Felton, M. Flagler, M. Ford, S. George, T. Gerringer, A. Hammond, F. Hayes, C. Herring, N. Herring, E. Hoyt, G. Hoyt, J. Hubbard, K. Hyland, E. Johnson, K. Johnson, L. Johnson, M. Johnson, B. King, J. Lamm, L. McRae, J. Mallard, M. Millard, J. Mizel, R. Montgomery, M. Moody, H. Neal, A. Oakley, G. Owens, P. Parrish, K. Queen, H. Rich, D. Robinson, C. Sessoms, M. Shipp, B. Smith, Beth Smith, H. Smith, K. Smith, P. Smith, K. Stigal, A. Stroud, M. Tew, J. Thomas, C. Tutterow, R. Walters, M. Westphal, S. Williams, P. Williamson, J. Wolf, N. Yates, Mrs. Stuber (Advisor).



"But Home Ec. is a 24-hour a day job . . ." 67 members learning that Home Ec. is more than just cooking and sewing. . . . Through the '67 program theme, "Head Start toward Your Profession," the Home Economics Club has shown the versatility and wide scope of the field. Projects of the year included dressing dolls for the Salvation Army, sponsoring bake sales, and buying a new mixer for the Home Management House . . . home-made refreshments at every meeting . . . finding the way to a man's heart.

## HOOFPRI CLUB

Posting through the puddles . . . Meredith's equestriennes. . . Enthusiasm and riding skill are the mutual attributes of the members of the riding club. The club's agenda includes the North Carolina Championship Horse Show in the fall, the May Day show on campus, and a variety of speakers and films. True communication between horse and rider reaches its peak at the annual Christmas party and on 5:30 Breakfast Rides on balmy spring mornings . . . steeple-chasing anyone? . . . a stable organization.



*Left to right, standing:* Bobbie Barnes, Carolyn Ellis, Ann Hill, Diane Hill, Susan Hauser, Gwen Whitehurst, Mary Turner, Mary Ann Westphal, Pat Sterling, Dwan Thomas, Rachel Blanton, Beverly Barefoot, Mrs. Edwards (Advisor), Mrs. Bozick, Jeannie Sams. *Seated:* Jean Stafford, Diane Parker (President), Becky Snyder, Kyn Dellinger, Sharon Lahser.

## INTERNATIONAL RELATIONS CLUB

Learning from first hand sources . . . broadening our views of basic issues. . . The members of the IRC have met representatives from the embassies of China, England, Germany, and France. Discovering the significance of all countries in the world situation is the goal . . . enough activities to challenge every interest . . . a fascinating year.



*Left to right:* Ginger Anderson, Julianne Parham, Ginger Hughey, Barbara Mabe, Dudley Howard (President), Yette Baucom, Ann Crocket, Jane Brookshire, Charlotte Gantt. *Front:* Arden Perry.



## LA TERTULIA SPANISH CLUB

Spain and South of the Border . . . breaking the pinata . . . Guests from Spanish-speaking countries broaden cultural outlooks of these language enthusiasts. Communication in Spanish is a challenging medium. Slides from many countries and discussions based on personal experiences supply exciting insights and journeys to the realms of the Spanish. "Cielito Lindo" with guitar and accordion . . . fun-filled fiestas.

*First row:* Patsy James, Ginger Cheek (President), Jeanne Spach, Anne Pretlow, W. R. Ledford (Advisor). *Second row:* Marti Davis, Barbara McNeill, Susan Hernley, Paula Ward. *Third row:* Fair Merriman, Joy Johnson, Janice Burns, Ellen Webb, Debbie McShane, Ronnie Niston, Louise Foster, Brenda Pierce.



## LES AMIES FRANCAISE

Permittons-nous de vous présenter Les Amies Françaises . . . Danielle de Ville d'Avray . . . La table française—manger et parler en français . . . Joyeux Noël et Bonne Année en France! . . . "Quik" at Christmas . . . Cuisine française—la madelaine, le cadeau d'orange, le café, les petits chocolats . . . Meeting "native" Frenchmen at L'Alliance Française . . . Many visits to Paris via slides . . . au revoir.



*First row:* Virginia McClung, Susan Flora, Mrs. Gatling (Advisor), Donna Williams. *Second row:* Linda Hollingsworth, Suzanne Ware, Libba Watkins. *Third row:* Linda Mashburn (President), Jessie Dixon, Teenie Sink.

## MONOGRAM CLUB

"Big Jocks" of Meredith . . . honorary organization. . . The big burgundy "M" worn by the members of the Monogram Club symbolizes their active participation in a variety of sports and activities. These girls become members of the club when they earn one thousand points through playing in both group and individual sports. For every five hundred points after they become a member, a charm is awarded. Their key to victory is persistence. These sports enthusiasts accumulate points in tennis, volleyball, basketball, hockey, riding, and hiking (ten points per mile) . . . Superb physical fitness . . . athletic prowess . . . and just plain fun.

Jean Stafford      Judy Ratley      Dennis Byrd  
Lynn Dodge      Patty Tollefsrud, *President*  
Ann Hill



"Hey, teacher, you can't give us this assignment; we have a ballgame tonight." . . . "Teaching is leaving a vestige of oneself in the development of another." . . . The NEA is both of these ideas and more. The NEA convenes for five meetings with their mentor, Miss Bell, who tries to make teachers of the fifty-five members. Senior members share their student teaching experiences, excellent speakers serve as inspirations, and then the future teachers strike out on their own . . . lesson plans and bulletin boards . . . a rewarding experience.

## NEA



*Left to right:* W. Lindsay B. Neville, T. Sink, D. Mitchell, A. Harter, B. J. Williams, J. Wright, L. Watkins, R. Kaiser, D. Bennett, A. Dulin, M. Owens, N. Hanchey, D. Wood, A. Hrabanek, B. Eatman, B. Smith, M. Wood (President), E. Welborn, C. Evans, A. Stroud, M. Poage, S. Norman, Miss Bell (Advisor), S. Chapman, V. Jones.



*First row: Ann McCarty, Bet Garrett. Second row: Mrs. Phillips (Advisor), Sarah Jo Cherry, Cornelia Little, Grace Hoyt. Third row: Betty Bryant, Karen Dalton (President).*

## PLAYHOUSE

"Exit stage left" . . . "Where's the prompter?" . . . These are the bywords for one of the most active groups on campus, the Meredith College Playhouse, sponsored by Mrs. Ruth Ann Phillips. Under her direction, the Playhouse presented "It Should Happen to a Dog," an updated version of Jonah and the whale, during the fall semester. "Royal Gambit," a story of Henry VIII and his wives, will be the spring presentation. Production of plays is not the only activity of the Playhouse; many of them also take an active part in Reader's Theater, chapel programs, and Stunt . . . "Break a leg" . . . the tragediennes and comediennes of Meredith.



## PSYCHOLOGY CLUB

Our psychiatric ward on campus . . . probing the intellect. . . In order to understand more fully the human mind and human behavior, the club has guest speakers and films on topics of interest not only to the club members, but also to the student body as a whole. Being in this club has given the members knowledge and the desire to serve humanity . . . exchanging ideas . . . finding direction.

*Seated: Ann Batten, Seale Bagnal. Second row: Peggy Myers, Dr. Blanton (Advisor), Libba Watkins. Third row: Anne Watson, Beverly Barefoot, Dwan Thomas, Betty Bryant.*

*President, Bet Garrett (not pictured).*

## SOCIOLOGY CLUB

From Plato to Merton . . . engendering social awareness. . . . The Sociology Club, sponsored by Dr. Leslie Syron, points up the problems plaguing society and projects possible solutions. An Open House this year enlightened future social workers of interesting employment opportunities within the community. Club members also delved into social services within the Headstart program, the Welfare department and migrant aid projects. The "Sosh" Club further studies the current trends and conditions within the Raleigh area for a personal insight into social interaction . . . socialization with Dr. Tucker and his family . . . interest rejuvenated . . . by new male prof?



Left to right, first row: Carole Evans (President). Second row: Mary Owens, Betty White, Brenda Helms, Binky Rawlinson, Mary Harper Freeman. Third row: Elaine Welborn, Susan Ray, Martha Bray, Betty Golding, Donna Haire, Brenda Sizemore, Diane Mitchell, Donna Hanson, Judy Wright. Fourth row: Ann Harter, Martha-Gatlin Phillips, Donna VonCannon, Martha Foage, Millicent Wood, Mary Marshall Marks, Barbara Neville.

## YOUNG REPUBLICANS CLUB

Campaign posters and victory parties . . . new spurt of energy . . . "BYE, BYE BIRDIES!" was the battle cry for the "G O Party" as club members sponsored speakers on campus this year. Ranging from gubernatorial hopeful John Stickley to Dr. John East, a professor at East Carolina and a candidate for Secretary of State, the speakers made 1967-68 an eventful year for the "grand old party" on the Meredith campus. . . . State Convention hostesses . . . "never say die" . . . awakening of student interest in the political environment.



Standing: Barbara Perry, Ellen Webb, Linda Gallehugh, Julie Ballou. First row: Barbara Lee Lynne Boggus, Joan Meeks, Teresa Creagh, Susan Hauser, Gerry Futrelle, Virginia Young (Co-Chairman), Mary Ann Hester. Second row: Martha Ellen Walker, Rachel Blanton, Carrie Framp-ton, Betty Duckworth, Linda Hollingsworth. Co-Chairman, Carolyn Langhorne (not pictured).

## TOMORROW'S BUSINESS WOMEN

*Seated:* Mrs. Simmons, Cathy Moran, Kelly Knott, Dr. Frazier (Advisor), Sherry Allsbrook (President), Becky Batson, Lynn Hemphill, Dixie Bennett. *Standing:* Margi Poore, Linda Barnett, Gerry Futrelle, Barbara Pilloud, Anne Pretlow, Clara Young, Clara Safrit, Ann Dulin, Jean McCurry, Eleanor Squires, Beth Johnson, Mrs. Parnell, Mary Arakas, Nancy Austin, Martha McGinnis, Betty McNeill, Sue Laird, Gail Smith.



Monthly meetings at the Alumnae House. . . . Christmas mailing list project. . . . Tomorrow's Business Women seeks to promote and encourage interest in business and economics. Guided by this year's theme, "Galaxy of Business," the members pursued interesting ideas and areas through a field trip to Wachovia and a fashion show at Burton's. A variety of guest speakers further enhanced the business world for Meredith's future tycoons. . . . "What, another re-take for the annual?" . . . a future of analyzing the stock market on grocery bags.



## YOUNG DEMOCRATS CLUB

Meetings in the Hut . . . fighters of apathy. . . . Each year members of the Meredith YDC attend the Young Democrats Convention in Greensboro and entertain such dynamic speakers as Mrs. Nancy Chase, a member of North Carolina's House of Representatives. YD's avidly campaigned for Melville Broughton and Bob Scott and topped off the year with the Jefferson-Jackson Day Dinner in the spring . . . the better informed voters of tomorrow . . . College Federation . . . Vote Democratic.

*First row:* Bonnie Poplin, Julianne Parham (President), Delila Edenfield, Elaine McNeill, Jo Ann Crook, Betty McNeill, Alice Smith. *Second row:* Ann Henry, Martha Bray.

## ENSEMBLE

Meredith's Rockettes . . . accompanists to formal dinners. . . . Eleven lilting voices blend in a Brahms anthem or the traditional "Stille Nacht" under the expert direction of Miss Beatrice Donley. The Ensemble is noted for its outstanding performances on campus and in other cities and states. Typifying the Meredith image, the girls have been gracious hostesses and delightful guests in any situation . . . the aim—to spread music and Meredith . . . the hope—to begin a grand tour to Toronto, Canada.



Miss Beatrice Donley, Director; Fair Merriman (seated), Camille Mendenhall, Anita Burt, Charlotte Schaible, Margaret Martin, Sue Wood, Patsy Peacock, Deborah Ingram, Betty Duckworth, Judy Park, Linda Graham, Judy Ratley.

## CHORUS

Rushing to chapel to inspire a congregation . . . stumbling through a sight-reading session to master new music. . . . Thus, the demanding pace of the chorus continues as it brings the delight of music to the Meredith community. Under the flamboyant, skillful direction of Mrs. Jane Sullivan, the chorus travels far and wide singing on tours and taping programs for both radio and television. On campus, the chorus presents the annual Christmas concert and, this year, sang before the Board of Trustees. Robbing room mix-ups, exam-time sextets, and special concerts the night before the one biology quiz of the semester add a note of the unpredictable to the busy life of a chorus member . . . the ecstasy of a perfect B minor chord . . . the thrill of an audience's applause . . . or their even more powerful silence.



First row: Mrs. Jane Sullivan, Director; L. Sears, C. Price, J. Boone, G. Best, P. Osborne, G. Owens, B. Hinson, E. Neel, E. Crech. Second row: L. Vann, B. Eatman, J. Ratley, A. Sullivan, S. Guthrie, N. Hanchey, C. Gully, C. Jenrette, P. Peacock, N. Byrn, B. McGirt, L. Dula. Third row: A. Crawford, M. Simms, P. Maiden, A. McCormick, N. Tyren, L. Graham, K. Knott, J. Wright, S. Wood, A. Burt, H. Neal, C. Mendenhall. Fourth row: M. Dandridge, J. Bridgen, R. Miller, A. Pridgen, L. Pearce, J. Park, N. Stroud, B. Lee, D. Jones, K. Coghill, M. Alexander, C. Tutterow. Fifth row: D. Ingram, N. Nance, L. Billington, G. Henderson, J. Kidd, C. Lowder, D. Yelton, J. Lockman, B. Rudd, B. Porter, C. Schaible, F. Merriman.



*Left to right: Patsy Eddins, Secretary; Kathy Holden, Treasurer; Alma Jo Hall, President.*

## DAY STUDENTS

Swapping recipes for a current best seller . . . a friendly bond between campus and community. . . . Maids and matrons from Raleigh, Durham, Chapel Hill, and points between convene in the madcap atmosphere of the Day Student Room. Smoke-congested meetings set the scene for the planning of traditional Day Student affairs: the Christmas party, the luncheon in the spring, the Hamburger Feast in the Hut, and the welcoming of in-coming students on May Day weekend. Surviving on Bee Hive sandwiches and coffee, the commuting student becomes a vital part of campus life . . . the sacred shrine of the study room . . . constant re-decoration of their haven on Second Johnson.

*Left to right: Frances Sumner, Arnhilda Gonzalez, Carol Lemley, Alicia Butler, Kyleen Graybeal, Jo Paylor, Ruth-Ann Callis, Peggy Barbee, Evan Aretakis, Janet Bell, Candy Gribble, Pam Puryear.*



# IT'S WHAT'S HAPPENING

Due to a lack of  
Interest  
tomorrow has been  
canceled

The Meredith girl is constantly influenced by the current events, issues and opinions of people in the limelight. The expressions of the world politico-social situation are vital topics.

The Vietnam War has shaken seminar discussions from the realm of philosophies to the grim facts of reality. Our abstract discussions of Communist aggression and modern atomic warfare have become tinged with personal sympathies and involvements. As the ever-changing draft laws fluctuate, pin-mates, fiancés, sisters, and wives have begun to take intense interest in Q.P.'s, number of hours, war escalation, local draft boards and signs of the zodiac.

Over 17,000 American men have died thus far in the Vietnam War. It is difficult to review this war objectively, however, as it is still a current and most potent issue. . . . And now President Johnson has decided not to run.

Our generation, like every one before it, considers itself unique. The individualism of the 60's has manifested itself in the "Hippie Movement" which epitomizes our non-conforming, mini-skirted generation. Its psychedelic appeals of "flower power" and "make love not war" have ushered in such phenomena as love-ins, trip-ins, sleep-ins, strip-ins, yip-ins, laugh-ins, hip-ins, be-ins, step-ins, walk-ins, drive-ins. . . .

On April 4th, Dr. Martin Luther King, the voice of Negro non-violence in America, was assassinated in Memphis, Tennessee. A curfew, road blocks, the blazing Raleigh skyline were symbols of a city on the rampage. Some of us were shaken with a sense of guilt and horror. Yet were we horrified enough to alter our pristine lives with compassionate understanding and action? Were we really Soul Brothers?

Incipient southern republicanism; a future trend? With the names of Jim Gardner and John Stickley leading the North Carolina pachyderms, and Romney, Rockefeller, and Reagan dominating the national minority party, is the GOP headed for another South Sea Bubble or a resurrection?

England's recent announcement of the devalua-

tion of the pound from \$2.80 to \$2.40, has met with serious repercussions. With a dwindling empire and staggering lack of confidence in Labour Prime Minister Wilson, Great Britain faces a satellite status to the U.S.

With the rage beginning in London, girls all over the world have starved themselves and sassooned their hair aspiring to the world of Twiggydom; paradoxically, Cass of the Mamas and the Papas, big-time-loser of the battle of the bulges, has capitalized on her balloonish charms.

The seizure of the U.S. intelligence ship, *Pueblo*, by North Korean patrol boats has fomented international frustration and awkwardness demanding supreme diplomacy. This episode will most probably provide future History 451 students with a new mystery project.

Across the nation programs of "Institutional Co-operation" have been launched to pool the resources of neighboring universities and colleges. This enlightenment has brought about the demise of the strictly all-male and all-female institution, seen as State men enter the virginal halls of Meredith.

Attention has been focused on the outcome of heart transplants in South Africa and the United States. The 1968 medical achievements portend possible future brain transplants from which it is hoped that Charles deGaulle might receive benefit.

Music tastes of the time have favored "Ode to Billy Joe" by Bobbie Gentry. Generations of the future will no doubt be plagued, as we have been, by that piercing question, "Just what did Billie Joe McAllister throw off the Tallahatchie bridge?" The nouveau-realistic style of this song has extended into other fields of art as "Bonnie and Clyde" and "The Graduate" have become the top box-office attractions. Scarlett O'Hara has again purged our Southern sentiment with the release of "G.W.T.W." The Beatles' "Sergeant Pepper's Lonely Hearts' Club Band" has been a top-selling album.

On the Meredith campus, the skeletal frame of the Carlyle Campbell Library is nearing completion, the Hut has become a coffee house and the Gym is still temporary.

The college year has been marked by the bizarre, the banal and the beautiful. What has turned the Meredith girl on?—Paul Newman posters, graffiti, LSD, the "Taste of New Wine," and young male professors. From Raleigh race riots to a new 6-cent postage stamp, the "happenings" of the world have had meaningful expressions on the Meredith campus.

Mr. Dailey Derr, Instructor of Political Science.



The "now" generation.







The library gets its start with Dr. Campbell at the shovel.



TOP: Guest lecturer, Sam Ragan, discusses "The Courts and Obscenity."  
 ABOVE: Ivor Richard, British Labourite, visits campus.

"Twiggy II"—the maxi-fad.



Jesse Helms, commentator, speaks on "Censorship in the News Media."

Dr. Theodore Ropp, author-professor, examines "Censorship and War."



Costumed extravaganza . . . the pursuit of the pumpkin . . . Halloween comes to Meredith and brings with it Cornhuskin'. This tradition ushers in class and faculty competition in costume, song, tall tale, apple-bobbing, corn huskin' and hog-calling events. The Seniors carried away highest honors this year; the Juniors placed second . . . apples for all . . . a total campus caper.

## CORNHUSKIN'



Freshmen flowers participate in their first Cornhuskin'.



Sandra Vernon and Louise Watson win 'huskin' competition for Juniors.



Mrs. Allen broadcasts for Station WLSD.



Pam Pernel and Tony McKinney ham it up as Robin Hood and Maid Marion with Little John trailing.



Faculty takes a trip.



Perry the Pumpkin tells Sophomore Tall Tale.



Jeannie E. Leonard as Senior Bookworm.



Junior Sister Vikings.

## STUNT

"The roar of the grease paint" . . . four smash hits. . . Another annual phenomenon at Meredith is Stunt, for which each class writes, directs and produces an original production. This year, the two winning Stunts, Senior and Junior, were presented for Parents' Weekend. With outstanding costumes, elaborate sets and superb acting, Stunt 1967 soared to new heights . . . dress rehearsal panic before faculty critics . . . the finale—capturing the trophy.



Santa Watson tries to explain the true meaning of Christmas.



World leaders of the Junior production, "Suit Dispute," take a bow.



Seniors present "Geisha Gambit-or-That's the Way the Fortune Cookie Crumbles"—A spy spoof.



Pre-decision tension of Stunt night is eased by the performance of the Ensemble.



Chinese villain Walker puts the make on Secret Agent Perry.



## CHRISTMAS

"Tis the season to be jolly" . . . Chorus concerts with candles and evergreen. . . . Christmas comes but once a year and every Meredith girl begins preparing for it weeks in advance. Dorm rooms are transformed by tinsel, sequined ornaments, and ribbon. Johnson Hall becomes the art department's studio as a huge Christmas tree and decorations appear.

The climax of the season comes with the Christmas Banquet and caroling which follows. The Kitchen Staff prepares the banquet and entertains with Christmas carols. Full of Christmas cheer and bursting with song, Meredith girls board buses to spread good tidings to the faculty and their families . . . vesper service . . . the quiet and solemn reminder of the fundamental meaning of Christmas.



## RELIGIOUS EMPHASIS WEEK

The college at worship . . . renowned figures "speak the truth in love." . . . Religious Emphasis Week, February 5-9, featured Dr. Jack Noffsinger, Mr. Edgar Christman, and Dr. Charles Boddie interpreting the theme "New Wine." The Coffeehouse had its grand opening and was put to good use with daily films and discussion groups. Two of the highlights of the week were the *Tonight Show* supper club and the Trip, a psychedelic journey, staged in the attic of Poteat . . . morning collects and a book display . . . a faith-expanding experience.

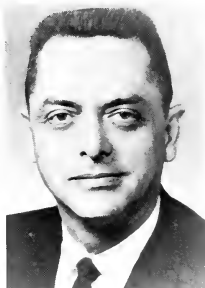

Dr. Jack Noffsinger.



Dr. Charles Boddie.



Mr. Edgar Christman.

## FOUNDERS' DAY

Proud of the past . . . secure in the future. . . Meredith celebrated its 77th Founder's Day observance on February 27. The ceremony began with a processional of the Faculty and the Senior Class in regalia accompanied by the Chorus and instrumental ensemble. The invocation was given by John Wesley Lambert, pastor of St. John's Baptist Church in Raleigh. Shearon Harris, chairman of the Meredith Board of Associates, addressed the convocation on the topic, "To Sway the Minds of Men" . . . ticklish mortarboard tassels. . . "We Build Our School on Thee O Lord."



## CONTINUING GROWTH— PROSPECTIVE PLANS



Above: Weatherspoon Physical Education Building.

Left: Proposed Dormitory.

"AND GLADLY WOLDE HE LERNE AND GLADLY TECHE."

CHAUCER





FACULTY

# In Memoriam



QUENTIN O. McALLISTER

*Professor of Foreign Languages*

"Meredith, as a liberal arts college, should not be in the business of vocational training. Our task is to educate girls to become young adults capable of enjoying and appreciating the advantages offered by our civilization, and capable in their turn of contributing to that civilization. Of course, we do succeed in turning out well-prepared social workers, teachers, artists, etc., but this is really incidental to the true purpose of the liberal arts education, the total development of the individual."

—DR. McALLISTER



CAROLYN P. POOLE

*Instructor of English*

"Gentle were her manners; gay was her laughter; and sudden were her tears."

W. W. FINLATOR

# BOARD OF TRUSTEES

L. M. MASSEY, *Chairman*

C. C. CAMERON, *Vice Chairman*

E. L. RANKIN, *Secretary*

ELIZABETH D. REID, *Assistant Secretary*

---

## TERMS EXPIRE DECEMBER 31, 1968

Edwin S. Coates	Raleigh
R. W. Kicklighter	Elizabeth City
L. M. Massey	Zebulon
Donald G. Myers	Reidsville
Mary C. Norwood	Goldsboro
W. Roy Poole	Kinston
W. Fred Williams	Greensboro

## TERMS EXPIRE DECEMBER 31, 1970

C. C. Barefoot	Benson
Charles B. Deane	Rockingham
Ione K. Knight	Madison
J. R. Noffsinger	Winston-Salem
E. L. Rankin, Jr.	Raleigh
Jack A. Sneed	Wilmington
Henry Turlington	Chapel Hill

## TERMS EXPIRE DECEMBER 31, 1969

Douglas Aldrich	Gastonia
Raymond A. Bryan	Goldsboro
C. C. Cameron	Charlotte
Elizabeth J. Dotterer	Sanford
Hayden B. Hayes	Hickory
Elizabeth D. Reid	Raleigh
E. T. Rollins, Jr.	Durham

## TERMS EXPIRE DECEMBER 31, 1971

Bunah L. Clark	Asheville
Eleanor L. Davis	Winston-Salem
Basil Hill	Roxboro
Bertram A. Jones	Raleigh
Seby B. Jones	Raleigh
Joe Savage	Spring Hope
O. Meredith Smaw	New Bern
W. H. Trentman	Raleigh
Straughan H. Watkins	Henderson

## HONORARY LIFE MEMBER

W. H. Weatherspoon, Raleigh

*"Never ceasing to give"  
"Ambitious undertakings" . . .*

DR. E. BRUCE HEILMAN  
PRESIDENT





*Louise E. Fleming, Dean of Students*



*Leishman A. Peacock, Dean of the College*

Joe Baker, *Business Manager*



OFFICE OF ADMISSIONS: *Left to right:* Kay Cockerham, Sue Ennis, *Director*; Nancy Cook, Mary Hamilton.

Mary Bland Josey, *Registrar*



OFFICE OF DEVELOPMENT: *Left to right:* Bud Bailey, Donna Winstead, Carolyn Robinson, John Kanipe, *Director*.



**ASSISTANT DEANS OF STUDENTS:** Lucille Peak, Elizabeth Jones, Catherine Whittaker.



**ALUMNAE STAFF:** Left to right: Evelyn Posey, Margaret Martin, Kate Matthews, Elizabeth Ponton.

**DIETITIAN AND ASSISTANTS:** Left to right: Mattie Bell, Harriet Holler, Josephine Booth, Elizabeth Rice, Helen Bell.



**LIBRARY STAFF:** Left to right: Hannah Carter, Dorothy McCombs, Hazel Baity, Jane Greene, Virginia Pruden.



Charles Parker,  
College Minister



Harry Simmons,  
Maintenance Supervisor



HOUSE DIRECTOR'S OFFICE: Frances Thorne,  
Director; Lucille Dandridge, Assistant.



OFFICE OF PUBLIC RELATIONS AND  
INFORMATION: *Left to right:* Connie  
Pittman, Faye Humphries, Director; Fran  
Trexler, Betty McNeill, Suzanne Wil-  
liams.





SECRETARIES TO THE PRESIDENT: Lois Renfro, Gail Pratt.



SECRETARIES TO DEAN OF STUDENTS: Betty Jean Yeager, Peggy Poole.



Raymond "Pops" Herndon, Night Watchman.



SECRETARIES TO ADMISSIONS OFFICE: Left to right: Tesci Slate, Sharon Hart, Gail Cannady.



**BUSINESS OFFICE STAFF:** Left to right: Margaret Johnson, Pauline Gay, Virginia Scarboro, Lynn Reiger, Gwen Davis.



**INFIRMARY STAFF:** Left to right: Edna Hurst, Dr. William Senter, Lucy Saunders.



**MEREDITH SUPPLY STORE:** Left to right: Betty Johnson, Addie Thomas (in rear), Dru Hinsley, Ruth Gower.



Postmistress Hinsley.

# ADMINISTRATION AGGREGATION





Leonard White, Head

## ART

Jo Anne Nix, Leonard White, Grove Robinson.



## BIOLOGY



John A. Yarbrough, Head

James H. Eads, Paul E. Smith, John Yarbrough.

## BUSINESS & ECONOMICS



Left to right: Evelyn P. Simmons, Lois Frazier, Annie C. Parnell.



Lois Frazier, Head



Mary Yarbrough, Head



Mary Yarbrough, Sally M. Horner

## CHEMISTRY & PHYSICS

# EDUCATION

David R. Reveley, *Head*



*Left to right: David R. Reveley, Lila Bell, Robert G. Fracker, Ruby Bailey, Harry K. Dorsett.*



Mary Lynch Johnson, *Head*



*Left to right: Mary Lynch Johnson, Letitia Hamill, Ione K. Knight, Elizabeth S. Chamberlain, Norma Rose, Margaret M. Gooch, Susan H. Gilbert.*

# ENGLISH

## FOREIGN LANGUAGES

*Left to right: Joelle P. Gatling, Nona J. Short, William R. Ledford, Acting Head; Doreen Saxe, Jacqueline B. Beza, Suzanne H. Freund.*



## HISTORY



*Sarah M. Lemmon, Head*



*Seated: Carolyn B. Grubbs, Nancy Carroll, Sarah M. Lemmon.  
Standing: Thomas C. Parramore, Frank L. Grubbs, Carolyn Happer.*



Charles A. Davis, *Head*



*Left to right:*  
Joan B. Troy  
Dorothy K. Preston  
Charles Davis  
Martha L. Bouknight  
La Rose Spooner

## MATH



*Left to right:* Marilyn M. Stuber, Kay Friedrich, Virginia Swain, Margaret Clark.



Marilyn M. Stuber, *Head*

## HOME ECONOMICS



# MUSIC

Harry E. Cooper, *Head*



*Left to right: James Clyburn, Stuart Pratt, Beatrice E. Donley, Phyllis W. Garriss, Stephen E. Young, Jane W. Sullivan, Frances Barbour, Harry E. Cooper, Isabelle Haeseler.*



Jay D. Massey, *Head*

P.E.



*Left to right:  
Frances Stevens,  
Janie S. Archer,  
Helena W. Allen.*

# EQUITATION

Mary M. Edwards astride, Donna LeRoy standing.



## PSYCHOLOGY



Gloria H. Blanton, *Head*

## RELIGION



*Left to right:*  
Bernard H. Cochran  
J. Henry Coffey, Jr.  
Roger H. Crook  
Ralph E. McLain



Ralph E. McLain, *Head*

Ruth B. Phillips

SPEECH



SOCIOLOGY &  
GEOGRAPHY



Left to right:  
Frances W. Lassiter  
Charles R. Tucker  
Vergean R. Birkin  
Leslie W. Syron



Leslie W. Syron, Head

# ALICE IN WONDERLAND

The land of cherry tarts revisited . . . forty-four-year-old Happening . . . On April 4, 1968, Jones Auditorium became the scene of Alice's land of wonder. Cavorting professors and staff projected Lewis Carroll's masterpiece into an unforgettable panorama of color, surprise, and sheer delight. Dignified Ph.D.'s brought down the house as they portrayed the Cheshire Cat, the King and Queen of Hearts, the White Rabbit, Humpty Dumpty, and many other unique characters. The humor, the artistic style, and the celebrated personalities of Meredith's gifted faculty remain unrivalled after this, their eleventh, production . . . once every college generation . . . an extraordinary performance by an extraordinary faculty and administration.





## FREE-LANCE FACULTY



# DIRECTORY

## SENIORS

Alexander, Judith, 1923 Ferncliff Road, Charlotte  
Allsbrook, Sherry, 114 Overstreet Drive, Enfield  
Arakas, Mary Demetra, 228 Midland Dr., Asheville  
Ayers, Theresa, RFD 2, Williamston  
Baals, Karen, 245 James River Dr., Newport News, Va.  
Bagnal, Seale, 225 Haynsworth St., Sumter, S. C.  
Bailey, Mrs. Mary Anne, 23½ Shepherd St., Raleigh  
Bailey, Barbara, 207 Country Club Dr., New Bern  
Barbee, Dudley Womble, Yaupon Beach, Southport  
Baucom, Yetive Page, 404 Hilltop Ave., Garner  
Bell, Sarah Louise, 2307 Clark Ave., Raleigh  
Bennett, Dixie, Rt. 1, Box 98, Ash  
Boisky, Mrs. Jean Honeycutt, 93 Edgewood Circle,  
N.E., Concord  
Boyd, Nancy Kay, 129 S. Irving St., Arlington, Va.  
Bradley, Rebecca Martin, 3011 Eton Road, Raleigh  
Bradsher, Sandy, 701 Gatling St., Windsor  
Braswell, Charlotte, 211 N. White St., Gastonia  
Bray, Martha Alice, 302 West 18th St., Lumberton  
Brewer, Mrs. Ruthie, Third St., Wendell  
Burks, Patsy, 3078 Bonhurst Dr., Winston-Salem  
Butler, Martha Ann, 603 Lake Boone Trail, Raleigh  
Carraway, Puffy, 501 Brackenridge Ave., Norfolk, Va.  
Carroll, Deedee, 416 Sycamore St., Weldon  
Chapman, Susan, 216 Fifth St., Spencer  
Cherry, Mrs. Betty Jean, 100 Horne St., Apt. 2, Raleigh  
Cline, Mrs. Rebecca, 1305 Duplin Road, Raleigh  
Coffey, Mrs. Diane, Box 99, Green St., Knightdale  
Constable, Elizabeth Heyward, 261 Elm Ave., Hershey,  
Pa.  
Cooper, Donna, 402 East Maynard Ave., Durham  
Craven, Jean Webster, 522 W. Weatherspoon St., San-  
ford  
Crockett, Ann, P. O. Box 506, Vass  
Culler, Mrs. Nancy, 3939 Glenwood Ave., Raleigh  
Daniel, Mrs. Claudia, 2321 Grant Ave., Raleigh  
Daniel, Pennie, 301 Allen Road, Portsmouth, Va.



CAMERON VILLAGE, RALEIGH

Deal, Sheryl Lynn, 2015 Huntington Road, Burlington  
Dixon, Jessie, 1540 Cypress Dr., Henderson  
Dodge, Lynn, 1522 Arrow St., Lynchburg, Va.  
Dombroski, Mrs. Ann, 415 Wayne Dr., Raleigh  
Drew, Dava, 510 Forest Hill Drive, Goldsboro  
Duckworth, Betty Lou, 5124 Allison Ave., Charlotte  
Dulin, Anne, 9412 Lawyers Rd., Charlotte  
Eatman, Rebecca, P. O. Box 188, Roseboro  
Eddins, Patsy, P. O. Box 103, Rolesville  
Edenfield, Delia, 701 Prather Circle, Clinton, S. C.  
Edmondson, Rebecca, Rt. 1, Mount Airy  
Edwards, Phyllis Ann, Rt. 2, Nashville  
Emmons, Mrs. Josie, 3939 Glenwood Ave., Raleigh  
Evans, Carole, Box 6, Pamlico, S. C.  
Felton, Gay, Rt. 2, Box 132, Beaufort  
Forney, Carol, Box 218, Lawndale  
Freeman, Mary Harper, 407 W. Vernon Ave., Kinston  
Galleghugh, Linda, Box 577, Elizabethtown  
Glover, Hope, Box 122, Lake Waccamaw



RALEIGH, N. C.

Congratulations

from



Your Home for  
Happy Motoring





3715 Hillsborough Street  
ACROSS FROM MEREDITH COLLEGE

Gonzalez, Annhilda B., 1914 Hawkins St., Raleigh  
Guthrie, Suzanne, Box 270, Beaufort  
Haire, Donna, 1959 Sherwood, Salisbury  
Hall, Alma Jo, 217 Marsh Ave., Raleigh  
Hall, Mrs. Jennie, 30-B Royal Hill Garden Apts.,  
4315 Leesville Rd., Raleigh  
Halyburton, Carolyn, 2807 N. Fairway Dr., Burlington  
Hammond, Ann, 104 Hillcrest Road, New Bern  
Hanchey, Norma, 4932 Park Ave., Wilmington  
Harter, Ann Moore, Box 387, Wagram  
Hayes, Frances, P. O. Box 148, Hudson  
Henderson, Gini, Rt. 3, Box 100, La Grange  
Herring, Nancy C., Rt. 2, Goldsboro  
Hill, Ann, 208 East 5th Ave., Lawrenceville, Va.  
Hines, Lynn, 2805 Edgewood Ave., Burlington  
Holder, Sandra, Rt. 1, Box 274, Randleman  
Holt, Elaine, 2009 Pershing St., Durham  
Howard, Curt, 7403 Colony Point Rd., Norfolk, Va.  
Howie, Libbie, Rt. 8, Gold Mine Road, Monroe  
Hoyt, Grace Clare, 2620 Pennington Rd., Pennington,  
N. J.  
Hughey, Ginger, 725 S. Germantown Rd., Chattanooga,  
Tenn.  
Jackson, Carolyn, 1880 Wiltshire Blvd., Huntington,  
W. Va.  
Jackson, Diane, 209 Jones Circle, Thomasville  
Jernigan, Lee V., 1318 Lanier Blvd. N.E., Atlanta, Ga.  
Johnson, Beth, 811 Stoneleigh Rd., Baltimore, Md.  
Johnson, Elaine, Rt. 1, Box 316, Magnolia  
Johnson, Mrs. Jan R., 2300 Blacklan Circle, Raleigh  
Johnson, Mrs. Linda Smith, 1014 Faircloth St., Raleigh  
Jones, Brenda Carole, 101 Oak Drive, Overhills, Ox-  
ford  
Jones, Virginia, 1600 Front St., Beaufort  
Kirkman, Mrs. Evelyn, H-11 McKimmon Village, Ra-  
leigh  
Kornegay, Judy, 301 Shady Circle Drive, Rocky Mount  
Laird, Susan, 1332 Sheridan St., Williamsport, Pa.  
Leath, Susan, 135 Hillside Drive, Burlington  
Leonard, Jane, Box 531, Lexington  
Leonard, Jeanne Ebelein, 408 W. Fourth Ave., Lex-  
ington  
Levin, Jean, 864 Watson Ave., Winston-Salem

The logo for Ellisberg's is written in a large, elegant, cursive script font.

Raleigh, North Carolina



*If you're planning to build a new home,  are you sure it will have all the value,  comfort  and convenience  for truly modern living? It will if it's a Gold Medallion Home." data-bbox="155 38 895 374"/>*

**CAROLINA POWER & LIGHT COMPANY**

*An investor-owned, taxpaying public utility company*



Lewis, Lucia Lynn, 1830 Oakland Dr., Winston-Salem  
 Little, Mrs. Mary, 2446 Wade Ave., Raleigh  
 Mabe, Barbara, 835 S. William St., Henderson  
 Mahler, Elizabeth, 912 Main St., Tarboro  
 Marks, Mary Marshall, 831 Pebble Drive, Greensboro  
 Mashburn, Linda, 1839 W. First St., Winston-Salem  
 McCurry, Jean, 713 East Warren St., Shelby  
 McGee, Cornelia, 3111 Hines Dr., Raleigh  
 McGrady, Carolyn Jane, Box 152, West Jefferson  
 McKinney, Toni, 8055 S.W. 138th St., Miami, Fla.  
 Miller, Gaye, 408 Edgehill Road, Kinston  
 Mills, Linda, 102 W. Braddock Road, Alexandria, Va.  
 Mizelle, Mrs. Nancy B., Rt. 1, Box 174A-3, Pittsboro  
 Moffitt, Mary Kathryn, 8 Monroe St., Brevard  
 Montgomery, Ruth E., Box 376, Chatham, Va.  
 Moser, Eve, 926 8th St., S. E., Hickory  
 Myers, Hilda, Rt. 1, Laurel Springs  
 Neal, Happy, Box 787, Canton  
 Norman, Susan, 831 Montgomery St., Henderson  
 O'Berry, Alice Joy, 600 Vance St., Roanoke Rapids  
 Overby, Ann, Littleton  
 Owens, Mary Milum, 964 Sandwood Drive, Gastonia  
 Owens, Virginia E., 1101 Pine St., Lumberton  
 Parham, Julianne, 125 Young Ave., Henderson  
 Parker, Diane, P. O. Box 141, Walkertown  
 Pernel, Pamela, 406 Leander St., Shelby  
 Perry, Arden, Chesterfield, S. C.  
 Perry, Barbara, 845 Park Ave., Henderson  
 Phillips, Martha Gatlin, 1170 Granville Road, Greensboro  
 Poage, Martha, 6 Charnwood Road, Richmond, Va.  
 Poplin, Bonnie, Box 452, Rockingham  
 Porter, Beth, R.F.D. 1, Box 274, Roseboro  
 Pressley, Linda, Rt. 1, Box 900-A, Oakboro  
 Price, Margaret Janice, 323 Hudson St., Raleigh  
 Pruett, Kay, 2021 E. 9th St., Charlotte  
 Pruitt, Shan, Box 299, Louisburg  
 Ratley, Judy, Rt. 4, Box 778, Red Springs  
 Ray, Susan, 2609 Springwood Drive, Greensboro  
 Rhodes, Mrs. Ruth, 1817 Manuel St., Raleigh  
 Rinehart, Pat, 1422 W. Laburnum Ave., Richmond, Va.  
 Risley, Vivian, 1204 Country Club Road, Wilmington

Roberts, Cathy Gene, Rt. 9, Box 100, Shelby  
 Rodgers, Cathey, P. O. Box 627, Lexington  
 Sadler, Mrs. Bonita R., 204 Forest Road, Raleigh  
 Safrit, Clara, Box 388, Beaufort  
 Saintsing, Kay, Rt. 4, Box 331, Thomasville  
 Sams, Jeannie, 1315 Bethabara Road, Winston-Salem  
 Sanford, Janice E., 326 S. Cedar St., Lincolnton  
 Sears, Catherine N., 5 Browning Road, Short Hills, N. J.  
 Singletary, Carolyn, Rt. 1, Box 187, Bladenboro  
 Sink, Teenie, Box 339, Lexington  
 Smith, Beth, 225 N. Rowan Ave., Spencer  
 Smith, Brenda, Box 412, Dillon, S. C.  
 Smith, Jane Waller, 3326 Ruffin St., Raleigh  
 Smith, Mary Frances, 3715 Halford Dr., Raleigh  
 Stafford, Jean, Box 156, Garland  
 Stancell, Agnes, 170 Spalding Dr., N.W., Atlanta, Ga.  
 Stewart, Mrs. Kathy B., 1510 Ashburton Rd., Raleigh  
 Stockton, Tish, 306 Garrison Dr., Albemarle  
 Stone, Anne, 706 Maupin Ave., Salisbury

Compliments of

**Jean's**

CAMERON VILLAGE

Readywear — sportswear — lingerie



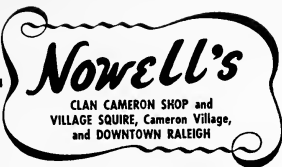

**"Nowell's is first in fashion  
for young women of  
discriminating taste"**

**THREE FINE STORES IN RALEIGH**

Compliments of

# VILLAGE PHARMACY

CAMERON VILLAGE

RALEIGH, N. C.



Stone, Susan, Bexley Drive, Durham  
Strother, Mrs. Jane, 33 Buck Jones Road, Raleigh  
Stroud, Alyce Marie, 2708 Carey Road, Kinston  
Sumner, Mary Gay, P. O. Box 236, Hartsville, S. C.  
Sutton, Ginny, 606 West Steele St., Mount Olive  
Tart, Vickie, Box 614, Zebulon  
Temple, Sandra, 1102 Longleaf Dr., Fayetteville  
Todd, Lee, 3711 Will Scarlet Rd., Winston-Salem  
Tollefsrud, Patty, Rt. 1, Box 61, Richlands  
Treadwell, Wrenn, 2527 Glenwood Ave., Raleigh  
Trexler, Fran C., Box 26, Midland  
Vandenbegg, Mrs. Barbara, 3500 Brentwood Road,  
Raleigh  
VonCannon, Donna, 1247 Sunset Drive, Asheboro  
Walker, Martha Ellen, Hanover Road, Upperco, Md.  
Walters, Karen, Box 1017, Shelby  
Walton, Mrs. Anne B., 3939 Wake Forest Rd., Apt.  
133, Raleigh

Warren, Ellen Randolph, 115 84th St., Va. Beach, Va.  
Watkins, Libba, 210 Belle St., Oxford  
Watson, Cela Annette, Box 67, Stem  
Welborn, Elaine, Rt. 3, Thomasville  
White, Betty, Rt. 2, Trinity  
Whitehurst, Gwen, Rt. 1, Box 228, Tarboro  
Williams, A. Suzanne, 2611 Tanglewood Lane, Char-  
lotte  
Williams, Barbara Jean, P. O. Box 123, Alberta, Va.  
Wilson, Joyce Faye, 3900 Guinevere Lane, Winston-  
Salem  
Wilson, Patsy, 218 Jones Circle, Thomasville  
Wood, Millicent, 600 Cedar St., Roanoke Rapids  
Woolward, Linda L., 518 Sunset Ave., Wilmington  
Yarbrough, Judith, 432 School St., Kingstree, S. C.  
Young, Ann Welborn, 1320 Robin Hood Rd., High  
Point  
Young, Virginia, Box 150, Kingstree, S. C.

*Compliments of*

## WONDER BREAD Continental Baking Co.

3801 Hillsboro Road  
Raleigh, N. C.

Best wishes from

the 1968

Oak Leaves

Staff



# NORTH HILLS SHOPPING CENTER

ON U.S. #1 BYPASS AT SIX FORKS ROAD



# KEELER'S The University Bookstore, Inc.

(across from N. C. State University)

**Where you'll find a full selection of**

SCHOOL SUPPLIES — STATIONERY  
GREETING CARDS — PAPERBACK BOOKS

Novels—fiction and nonfiction

plus

XEROX COPYING SERVICE

2502 HILLSBOROUGH ST.  
PHONE 832-2502

Mon.-Wed. 9:00-5:30  
Thurs. 9:00-9:00  
Fri.-Sat. 9:00-5:30

## JUNIORS

Ancell, Edee, 2200 Cranbeck Road, Richmond, Va.  
Aretakis, Evan, 309 Transylvania Ave., Raleigh  
Ashby, Lou Eilyn, 305 S. Park Ave., Mount Airy  
Avery, Linda, Rt. 1, Crouse  
Barbour, Emily, 410 Boyette St., Hamlet  
Barnett, Linda Lee, Raleigh Rd., Rt. 4, Henderson  
Bass, Ruth Overman, 3401 Clark Ave., Raleigh  
Batson, Rebecca, Old River Road, Burgaw  
Beale, Jane Elizabeth, 467 Maple Lane, Danville, Va.  
Behnekn, Eloise, 228 Sierra Drive, Chesapeake, Va.  
Bickett, Sylvia, 303 N. Rowan Ave., Spencer  
Boone, Jackie, 4605 Forestdale Road, Raleigh  
Bost, Sissy, Box 12, Conover  
Boyette, Betty, 1000 W. Church St., Ahoskie  
Brady, Beth, 215 S. Currie St., Wallace  
Brandon, Janet, Box 307, Yadkinville  
Bridgen, Janet Louise, 207 Marshall Ave., Williamston

Bruton, Betty Sue, Pekin Road, Mt. Gilead  
Bullard, Mrs. Rebecca, Rt. 9, Box 164, Raleigh  
Burrows, Linda, 1516 Ann St., Beaufort  
Burt, Anita, 602 E. Markham Ave., Durham  
Butler, Mrs. Alicia, Box 786 Louisburg College, Louis-  
burg  
Byrd, Jean, 1230 Burtonwood Circle, Charlotte  
Campbell, Jo Ann, Rt. 4, Box 79, Raleigh  
Campbell, Judy, Rt. 1, Box 386-M2, Salisbury  
Carpenter, Suzanne, 208 Bryant Road, Lynchburg, Va.  
Carr, D. Lawanna, Rt. 1, Box 91, Warsaw  
Carter, Mrs. Dorothy, 1105 Glendale Drive, Raleigh  
Carter, Evelyn, Box 11167, 3923 Homestead Lane,  
Winston-Salem  
Childress, Marilyn, 15 Ridgefield Rd., Lutherville, Md.  
Cole, Ginger, 8811 Colesville Rd., Silver Spring, Md.  
Comas, Betsy, 444 Lawndale Drive, Winston-Salem  
Critchler, Cheryl, 106 Park Drive, Williamston  
Crook, Jo Ann, Box 274, Skyland

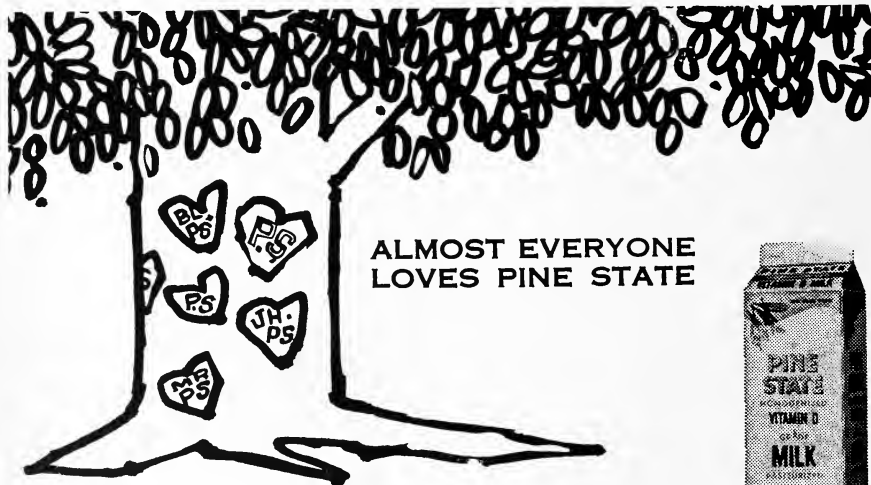

*the popular preference in  
Dairy Products since 1919*

*Pine State*



Crossland, Mrs. Paula, 3013 Glenridge Drive, Raleigh  
Dalrymple, Marion, 450 Blairmore Drive, Charlotte  
Derby, Ellen, 608 Prince Ave., Goldsboro  
Dickens, Sue Lankford, 1003 1/2 Brooks Ave., Raleigh  
Douglas, Mrs. Josie, Rt. 1, Knightdale  
Ferens, Kaye, 1602 Hwy. 70 East, New Bern  
Fields, Hollis, 2226 Meadow Wood Road, Fayetteville  
Fletcher, Susan, 1610 Paddock Circle, Charlotte  
Foster, Louise, 7409 Dickenson St., Springfield, Va.  
Frampton, Carrie, 1 Erwin Road, Hartsville, S. C.  
Freeman, Sandra, Rt. 3, Mt. Olive  
Gant, Donna Jean, 2604 Hanover Ave., Richmond, Va.  
Garrett, Bett, 4305 Pamlico Drive, Raleigh  
Glass, Nelson, 219 N. 16th Ave., Hopewell, Va.  
Golding, Betty, Condado Gardens Apt. 404, Estrella &  
Washington Streets, Santurce, Puerto Rico  
Goodrich, Kay, Parker Lane, Henderson  
Graham, Linda, 1411 Mill St., Camden, S. C.  
Griffin, Mickie, Rt. 1, Box 432, Williamston  
Gudger, Mrs. Sally, 3906-A Lexington, Raleigh

*Compliments of*

## CAROLINA HOTEL

Hargett and Dawson Streets

Raleigh, North Carolina

832-8811

Compliments of

## Boulevard Florist

3937 Western Boulevard

Raleigh, North Carolina 27606

phone 834-8510

Hall, Georgia, 403 E. Cliff St., Wallace  
Hamilton, Janet, P. O. Box 56, Atkinson  
Hanson, Donna Lee, 923 Ralph Drive, Cary  
Hardenburg, Mary Ann, 7505 Hopkins Ave., College  
Park, Md.  
Harper, Nancy G., 449 Stadium Road, Wake Forest  
Harris, Linda, 117 Fernwood Drive, Rutherfordton  
Helms, Brenda, 1307 Virginia Ave., Monroe  
Helms, Linda, 503 N. Andrews Ave., Goldsboro  
Hendricks, Mrs. Sharon, 2820 Everett Ave., Raleigh  
Hemphill, Virginia Lynn, P. O. Box 464, Black Moun-  
tain  
Henry, Ann, P. O. Box 566, Dunn  
Herring, Carol Ann, Box 644, Fairmont  
Hill, Diane Marie, 2921 Reynolds Park Road, Winston-  
Salem  
Hinson, Nancy, Box 306, Belmont  
Holden, Kathryn Patricia, Rt. 7, Raleigh  
Hollingsworth, Linda, 37 Edith Ave., Winston-Salem  
Hooks, Kathy, Cherry Hospital, Goldsboro  
Hooks, Lynn, Wayne St., Fremont  
Horton, Del Cross, Vaughan Ave., Whaleyville, Va.  
Hout, Susan, 834 Hartford Ave., Charlotte  
Howes, Phyllis, Rt. 3, Selma  
Huggins, Kate Allen, 302 E. Noble St., Louisville  
Hyland, Karen, 2643 Chesterfield Ave., Charlotte  
Kiser, Helen Rebecca, Rt. 3, Box 355 C, Lincolnton  
Knott, Cynthia Kelly, Trot Motel Inkown, Smithfield  
Lee, Martha, 602 Kimberly Drive, Greensboro  
Johnson, Kay, Country Club Circle, Clinton  
Johnson, Marianne, Rt. 1, Raeford  
Jones, Diane, Rt. 1, Box 125 D, Pickets, S. C.  
Joyner, Janice, 75 Park Drive, Concord  
Kennedy, Judy, Lake Norman, Box 1228, Statesville  
Kiser, Helen Rebecca, Rt. 3, Box 355 C, Lincolnton  
Knott, Cynthia Kelly, Trot Motel Inkown, Smithfield  
Lee, Martha, 602 Kimberly Drive, Greensboro  
Lee, Yeun Sook (Mrs.), 1004 Marilyn Drive, Raleigh  
Lindsey, Wanda, Box 128, Moyock  
Little, Cornelia Anne, 14 Oak Road, Salisbury  
Little, Delores, 609 Barbour St., Clayton  
Maiden, Peggy, 1000 Arendell Ave., Zebulon  
Main, Paula, 107 Batchelor Drive, Greensboro  
McColman, Sarah, P. O. Box 215, Faison  
McGinnis, Martha I., Box 312, Maiden

## Johnson's Laundry and Cleaners

**2 locations**

Ridgewood Shopping Center

832-9695

and

2110 Hillsborough Street

834-1831

Try our expert service



*Congratulations to the graduating  
class of 1968 !*



**Pruitt Lumber Company  
Louisburg, N. C.**



McNeill, Barbara (Mackie), 904 Currituck Drive, Raleigh  
McNeill, Betty, Red Springs  
McNeill, Elaine, 214 E. Green St., Rockingham  
Mitchell, Dianne, 706 Morro St., Fairmont  
Morrison, Linda, 5655 Western Blvd., Raleigh  
Morton, Mrs. Pamela, 2318 Bernard St., Raleigh  
Myers, Peggy, 2701 Dix Inlet Rd., Virginia Beach, Va.  
Neel, Sondra R., 205 Lake Sebring Drive, Sebring, Fla.  
Neville, Barbara Kaye, Rt. 3, Enfield  
Nicholson, Sandre Martin, 3939 Glenwood Ave. Apt. 510, Raleigh  
Noffsinger, Peggy, 1152 Country Club Rd., Wilmington  
Nooe, Mary Watson, Box 351, Pittsboro  
Osborne, Pat, 2509 Wright Ave., Greensboro  
Park, Judy Ann, 2701 Dunlavin Way, Charlotte  
Perry, Carolyn Ann, 516 Holloway St., Durham  
Peterson, Ann, Rt. 2, Box 57, Ashokie  
Pilloud, Barbara, 3409 Doyle Rd., Raleigh  
Plyler, Sue, P. O. Box 1167, Albemarle  
Poore, Margie, 6719 Forsythia Drive, Greensboro  
Price, Carol, 940 Nottingham Rd., High Point  
Pridgen, Angie, 7621 Hollins Road, Richmond, Va.  
Pritchard, Barbara Ann, 19 Mountain Brook Road, Asheville  
Queen, Kathryn Lee, 904 Elizabeth St., Shelby  
Rawlinson, Binky, 440 E. Indiana Ave., Southern Pines  
Reaves, Kathryn, 211 Southerland St., Mt. Olive  
Rich, Helen, P. O. Box 203, Wake Forest  
Ritter, Dale A., 2114 Morningside Drive, Burlington  
Rivers, Beatrice, 412 Bethel Road, Morganton  
Robertson, Joyce, 109 Cardwell St., Madison  
Roebuck, Phyllis, North Grimes, Roberconville  
Ridgeway, Nan, 516 Marlowe St., Raleigh  
Rogerson, Helen B., 920 North Broad St., Edenton  
Salmon, Mary Thomas, Greensboro Highway, Box 164, Sanford  
Sears, Linda, Rt. 1, Morrisville  
Senter, Mary Neil, 115 N. Highland St., Raeford  
Shaw, Pat, Rt. 8, Cheryl Ave., Durham  
Shipp, Mary Jewel, 421 Lafayette St., Clinton



# CHAMBLEE INSURANCE AGENCY

814 Fayetteville Street  
RALEIGH, N. C.

*"It pays to be insured and we are  
happy to write your insurance"*

## IN RALEIGH'S CAMERON VILLAGE



Simms, Mary Helen, 2400 Indian Hill Rd., Lynchburg, Va.  
Sizemore, Brenda Kay, One Oak Forest Court, Asheville  
Smith, Alice, 705 Willow St., Wadesboro  
Smith, Penny, 529 Hedrick Drive, Statesville  
Snyder, Rebecca Anne, 16 Clarendon Road, Asheville  
Southernland, Susan, 1602 Evergreen Ave., Goldsboro  
Soyars, Donna, 3606 Rock Creek Drive, Raleigh  
Sparks, Carolyn, 119 Canterbury Road, Danville, Va.  
Stallings, Becky, 2139 Ridge Road, Raleigh  
Squires, Eleanor Gray, 633 Shawnee Drive, Charlotte  
Starkey, Bruce, 909 Howard Place, Suffolk, Va.  
Sterling, Pat, 6605 44th Ave., Hyattsville, Md.  
Stroud, Nancy Carol, Rt. 3, Box 436, Kinston  
Summer, Frances Sue, 1831 Glenwood Ave., Raleigh  
Tew, Michele, Rt. 2, Box 51  
Thompson, Martha, 14633 Island Dr., Isle of Palms, Jacksonville, Fla.  
Tutterrow, Claudia, c/o Lunsford Mobile Home Pk., Rt. 3, Hwy. 16, Jackson, Ga.  
Vaden, Page, 7720 Sweetbriar Rd., Richmond, Va.  
Vernon, Sandra, Rt. 1, Box 71, Milton  
Via, Mrs. Helen, 1624 Oberlin Rd., Raleigh  
Wade, Linda Sue, Box 549, Bassett, Va.  
Wall, Barbara L., 2707 Cambridge Rd., Raleigh  
Walston, Cathy, 411 N. Waver St., Farmville  
Walters, Ruth Ann, Rt. 2, Wake Forest  
Ward, Paula, 317 W. Williamson St., Whiteville  
Ware, Annelise S., 8604 Oakcroft Dr., Richmond, Va.  
Ware, Suzanne B., 8604 Oakcroft Dr., Richmond, Va.  
Watson, Mrs. Kay, 2320 Grant Ave., Raleigh  
Watson, Louise, Box 96, Bailey  
Weeks, Olivia Leigh, Rt. 1, Nashville  
Wheelless, Mary C., 107 Sunset Ave., Louisburg  
Whitly, Mary Ann, 1076 Lucerne Way, New Bern  
Williams, Doris Jean, 1812 Madison Ave., Greensboro  
Williams, Reta, Box 102, Sims  
Wood, Donna, 3525 Largo Lane, Annadale, Va.  
Wood, Sue, 210 N. Henry St., Leaksville  
Woodbury, Cathy, 816 Shannon Rd., Asheboro  
Wright, Judy, 1406 Henri St., Mount Airy  
Wyche, Maud, 203 Cedar St., Hallsboro

## SOPHOMORES

Albright, Molly, 511 Kildee Drive, Lexington  
Anderson, Ginger, 11 Selwyn Drive, Greenville, S. C.  
Anderson, Jacqueline, 908 Daniel Drive, Jacksonville  
Armstrong, Pat, 1717 W. First St., Winston-Salem  
Ashcroft, Elaine, 4301 Camelot Drive, Raleigh  
Askin, Sue, 102 Pinecrest Road, Alexander City, Alabama  
Austin, Nancy, 300 Branch Road, Vienna, Va.  
Barbee, Peggy Leigh, 1910 S. Miami Blvd., Durham  
Barefoot, Beverly Sue, Rt. 2, Benson  
Barker, Lynda Irene, RFD Box 131, Milton  
Bartholomew, Emma Ruth, 510 E. Nash St., Louisville  
Batten, Ayn, 315 Tartan Circle, Apt. 24, Jefferson Gardens, Raleigh  
Beck, Priscilla Ruth, 408 Kern St., Thomasville  
Beeks, Kathy, 101 Shell Dr., Roanoke Rapids  
Bender, Kay, 400 Brentwood Ave., Jacksonville  
Blanton, Rachel Alice, S. Fourth St. Ext., Seneca, S. C.  
Bowen, Roma, 1004 Dalewood Ave., High Point  
Boyette, Martha Anne, 307 Raleigh Road, Wilson  
Brewer, Betty, Box 98, Pink Hill  
Bridgman, Sandra Kay, 1403 Washington St., Roanoke Rapids  
Brookshire, Tommy Jane, 312 Albemarle Road, Troy  
Brown, Annie Katherine, 1312 Laurel Lane, Mt. Airy  
Brumley, Jo Carole, 592 Dogwood Rd., Statesville  
Bryant, Betty, Apt. Q-310 McKimmon Village, Raleigh  
Bryant, Betty, 112 Merritt Dr., Oradell, N. J.  
Buchanan, June Elizabeth, Box 216, 202 Cypress St., Wendell  
Buff, Margaret Carol, 245 21st Ave. N.W., Hickory  
Burgess, Donna Ann, Rt. 1, Smithfield  
Burns, Janice Marie, 7069 Fernhill Dr., Malibu, Calif.  
Byrn, Nicki, 12 Briar Patch Pl., Newport News, Va.  
Cameron, Susan Jean, 360 Beckana Apts., Raleigh  
Campbell, Bonnie, 2105 E. Mulberry St., Goldsboro  
Canter, Claudia Marie, 306 5th St., N. Wilkesboro  
Carroll, Barbara Ann, 1306 Fairfield Dr., Gastonia  
Cavenny, Rita Elala, Rt. 2, Dixon School Rd., Kings Mountain

# WALLER STUDIO

Official Photographers  
For the "1968 Oak Leaves"

---

126½ Fayetteville Street

RALEIGH, NORTH CAROLINA

TE 4-7331

*Congratulations, Seniors!*



**Three Fine Stores Now  
Serving You**

UPTOWN

CAMERON VILLAGE

**COLLEGE INN**

**MOTOR LODGE and RESTAURANT**

P. O. BOX 5717 WESTERN BOULEVARD

RALEIGH, N. C.

**KERR REXALL DRUGS**

**RIDGEWOOD SHOPPING CENTER**

**RALEIGH, NORTH CAROLINA**

**PHONE 832-3749**

Gambill, Gwen Brooks, Rt. 1, Elkin  
Gant, Charlotte Ruth, Box 8, Albemarle  
George, Carrie Camilla, 1042 W. Main, Laurens, S. C.  
George, Suzanne, P. O. Drawer 120, Edenton  
Gibson, Susan, 304 W. Elwood Ave., Raeford  
Glass, Georgia, 914 Glidewell Rd., Richmond, Va.  
Glover, Sara Florence, P. O. Box 222, Georgetown,  
S. C.  
Godwin, Evelyn Newsome, P. O. Box 51, Gatesville  
Goodall, Kathy, Rt. 5, Woodpecker Rd., Petersburg,  
Va.  
Goodes, Carol, 1943 Woodland Ave., Burlington  
Gore, Claudia, 1023 Ann St., Rockingham  
Gourley, Pam, St. Andrews Rd., Statesville  
Grady, Margaret, Box 68, Kenansville  
Graves, Nancy, 494 Hammett Drive, Decatur, Ga.  
Graybeal, J. Kyleen, 911 Ralph Drive, Cary  
Gregory, Susan, 15 Forest Hills Drive, Wilmington  
Griggs, Jane Wright, Point Harbor  
Griffith, Cindy, Drawer D, Homewood Acres, Siler City

**YOUR COMPLETE  
MUSIC STORE**

**STEPHENSON  
MUSIC CO.**

*Raleigh's largest and friendliest*

101 West Peace Street

Raleigh, N. C.

# Balentines

## RESTAURANT

CAMERON VILLAGE

RALEIGH, N. C.

**Ridgeway's**  
OPTICIANS, INC. Two Stores to Serve You

GROUND FLOOR  
PROFESSIONAL BUILDING  
834-3451

804 ST. MARY'S STREET  
ACROSS FROM SCHOOL  
834-6408

COMPLETE  
EYEGGLASS SERVICE

CONTACT LENSES



We urge you  
to patronize  
our advertisers

Grogan, Kathleen, 3431 Foxcroft Road, Charlotte  
Grogan, Lynne, Lakeview Park, Hickory  
Grubbs, Mary, 2305 Chestnut St., Wilmington  
Gulley, Cherie, Box L, Nashville  
Hascakaylo, Julia Anne, Star  
Haddock, Linda Kay, Rt. 1, Box 195, Trenton  
Hales, Donna Leigh, 17 Langley Ave., Newport News,  
Va.  
Hamil, Sandra, Rt. 3, Box 325, Enfield  
Hammons, Sue, 620 Lichfield Rd., Winston-Salem  
Harward, Susan, 1005 W. Trinity Ave., Durham  
Hauser, Susan, 204 Westridge, High Point  
Heedick, Chery, 1700 Redcoat Drive, Charlotte  
Hernly, Susan, Box 248, Chuckatuck, Va.  
Hester, Mary Ann, 9101 Petersburg Pike, Richmond,  
Va.  
Hill, Susan, 4014 Dover Road, Durham  
Hinkle, Bunny, 2011 Georgia Ave., Winston-Salem  
Hinson, Sarah Rebecca, 304 Willow St., Lenoir  
Hodgin, Evelyn, 4900 Hardison Rd., Charlotte  
Holloway, Anne, 714 Lore Lane, Waynesville  
Holman, Connie, 515 Sioux Drive, Jacksonville  
Hrabanek, Ann, 5907 Old Providence Rd., Charlotte  
Hutchins, Sarah Jane, 201 Gulf St., Sanford  
Illman, Nan, 4710 Country Club Rd., Winston-Salem  
Jackson, Mary Louise, 10 Forest Ave., Tabor City  
Jeffreys, Phyllis Dianne, Box 285, 106 Williamson St.,  
Louisburg  
Jewell, Mary Jo, 3318 Winniepe Circle, Charlotte  
Johnson, Ida Kay, Country Club Circle, Clinton  
Johnson, Melanie, 800 E. Morris Circle, Dunn  
Josey, Suzanne, 728 W. Second St., Roanoke Rapids  
Kennedy, Carolyn, 5710 Park St., Richmond, Va.  
Kennemur, Kay, 624 Vance St., Roanoke Rapids  
Kincheloe, Martha, 1617 Rivera Drive, Rocky Mount  
King, Betty, 1908 Wakefield, High Point  
Kooosed, Vicky, 3594 Trask St., Jacksonville, Fla.  
Knowles, Margaret Anne, 117 E. Park Ave., Mount  
Olive  
Lackey, Jean, College St., Taylorsville  
Lanser, Sharon Lee, 908 Churchill Drive, Gastonia  
Langhorne, Carolyn, 303 Gardner's Mill Court, Au-  
gusta, Ga.

Lee, Barbara, 606 University Drive, Rock Hill, S. C.  
Lemley, Carol Louise, 1312 Kingston Ridge Drive,  
Cary  
Lindley, Joyce Karen, 22 Bramleigh Rd., Lutherville,  
Md.  
Lindsay, Nola Jean, 2210 S. Main St., Winston-Salem  
Lockman, Jane Elizabeth, 212 E. Rhodes St., Lin-  
colnton  
McCarty, Patricia Ann, 2543 Waldo Lane, Richmond,  
Va.  
McGirt, Brooks, Bob White Lane, Whiteville  
McLawhorn, Sophia, P. O. Box 23, Winterville  
McShane, Debby, 211 Park Ave., Wilson  
Mangum, Elizabeth Ann, 1316 Planters St., Rocky  
Mount  
Martin, Margaret Eshelman, 1908 Cedar St., Durham  
Martin, Rosemary, 102 Oak St., Marion, S. C.  
Mendenhall, Camille, Rt. 9, Winston-Salem  
Miller, Ryllis, 2824 Heyward St., Columbia, S. C.  
Mills, Audrey, Box 1644, Raleigh  
Mincey, Clara Fountain, Rt. 3, Fuquay-Varina  
Moore, Betty, Rt. 2, Box 7, Ahoskie  
Moran, Catherine Jo, 608 Hillhaven Terrace, Roxboro  
Morris, Margaret Anne, 3704 Kirby Drive, Greensboro  
Morse, Linda L., Point Harbor  
Neel, Eva, Rt. 1, Princeton  
Niston, Rhonella Jai, 329 London Lane, Mount Airy  
Novobilski, Margaret Ann, 1664 Charlotte Rd., Con-  
cord  
Oates, Lisa, 1741 Matthews Drive, Rock Hill, S. C.  
Pace, Elizabeth Ann, Rt. 2, Zebulon  
Parks, Brenda, Bee Tree Road, Swannanoa  
Parrish, Kathy, 724 S. Sunset Drive, Winston-Salem  
Patterson, Rebecca Ann, 3426 Redbud Lane, Raleigh  
Paylor, Jo, 4605 Greenbrier Rd., Raleigh  
Peacock, Patsy, 2302 Prince St., Durham  
Pearce, Lou, 1227 Clifton Rd., N.E., Atlanta, Ga.  
Pretlow, Anne Abbott, RFD 4, Box 441, Suffolk, Va.  
Perry, Sharon, 140 Young Ave., Henderson  
Pierce, Brenda Faye, Rt. 8, Box 1000, Sanford  
Fridgen, Mary Elizabeth, Rt. 2, Dunns Station, Pa.  
Raver, Mrs. Mary, 910 Washington St., Cary  
Ray, Jean Carter, 1107 Belvedere Drive, Albemarle



## Sponsors

1968 Meredith College

# Oak Leaves

Johnson Jewelers

T. H. Briggs & Sons, Inc.

The Village Book and Stationery

J. C. Penney & Co.

Chef Bonin

Villa Capri

Serv Self Food Market

Cavin's Inc.

Ray, Sharon Louise, P. O. Box 720, Waynesville  
Rhodes, Ginger Louise, 26 Lanark Rd., Chapel Hill  
Rice, Sherry L., 1413 East 6th St., Lumberton  
Robertson, Ann, 401 Shady Circle Drive, Rocky Mount  
Robinson, Pamela, Box J, Nashville  
Roebuck, Mary Susan, 125 Isabella Ave., Washington  
Rogers, Paula, 208 Brentwood Ave., Jacksonville  
Rudd, Becky, 303 Kimberly Drive, Greensboro  
Rumley, Nancy, 4030 Sedgewood Lane, Greensboro  
Sanders, Susan, 1963 Ferncliff Road, Charlotte  
Scott, Faye, Rt. 2, Box 205, Stantonsburg  
Sessions, Frances, 116 W. Franklin St., Williamston  
Shepherd, Judy, 1603 Kenwood Lane, Charlottesville  
Slaughter, Louean Carole, Star Rt. 2, Yanceyville  
Smith, Belinda Ann, Box 307, Wingate  
Smith, Gail, Rt. 5, Box 357-A, Fayetteville  
Smith, Phyllis Kay, 1014 Faircloth St., Raleigh  
Smith, Sheryl, 1702 Pinecrest St., Burlington  
Soli, Bettie Jo, 3517 54th Ave., Apt. 1, Hyattsville, Md.  
Soloway, Susan M., 5 Edgehill Ave., Morristown, N. J.  
Spach, Jeanne, 830 Minorcas Rd., Winston-Salem  
Sparks, Bonnie, 2376 Parkesway Drive, Winston-Salem  
Sprouse, Linda Gayle, 527 N. Griffing Blvd., Asheville  
Stallings, Betty, 404 Meade St., Greenville  
Sullivan, Edith Ayn, 913 Brookwood Drive, Raleigh  
Summerlin, Mrs. Frances, Rt. 1, Box 120, McSwains  
Mobile Home Estates, Cary  
Sykes, Cathy, 4700 Larkspur Court, Virginia Beach, Va.  
Talton, Ruth Barber, 605 Fayetteville St., Clayton  
Tatum, Marsha Dale, 1529 N. Mount Bella Rd., Richmond, Va.  
Taylor, Kay Lowery, Rt. 6, Box 186, Kinston  
Thomas, Cheryl Ann, 715 Askew St., Burlington  
Thomas, Douglas, 414 Coggeshall St., Oxford  
Thomas, Dwan Lee, Box 186, Bethel  
Thomas, Harriet Rebecca, 602 Peachtree St., Lexington  
Thomas, Marjory James, P. O. Box 695, Roxboro  
Timmerman, Peggy, 1013 Prestwood Drive, Hartsville, S. C.  
Tudor, Paula, Walnut Hill Apt. G-1, Petersburg, Va.

Tyren, Nancy, 3501 Chapel Hill Road, Durham  
Turner, Mary Liscomb, 5121 Circle Drive, Columbia, S. C.  
Ulmer, Susie, 2236 Malvern Road, Charlotte  
Von Bion, Susan, 1603 Sabra Drive, Kinston  
Vanderslice, Susan, 3401 Hawthorne Road, Rocky Mount  
Van Doeren, Gail, 5015 Whitewood Lane, Winston-Salem  
Vaughan, Brenda, 1132 Marshall St., Roanoke Rapids  
Walker, Barbara Ann, 2017 Sagamore, Charlotte  
Walters, Nancy Ann, 1800 Rosewood Drive, Greenville  
Watson, Anne, Rt. 2, Whitakers  
Watson, Karen, Rt. 8, Box 240, Charlotte  
Watson, Martha Ellen, Box 96, Oak Ave., Bailey  
Webb, Margaret Ellen, 5300 Norman Place, Raleigh  
White, Betty, 1704 Dixie Trail, Raleigh  
Whitlow, Margaret, Rt. 7, Box 645-A, Charlotte  
Wilkie, Carletta, 216 Callahan St., Rutherfordton  
Williams, Donna Lynn, 5433 Thayer Drive, Raleigh  
Williams, Nancy, 1000 Memory Lane, Monroe  
Williams, Paula, 1001 S. Andrews Ave., Goldsboro  
Williams, Peggy, 209 Pigion St., Waynesville  
Winstead, Lee, 2207 Woodland Ave., Burlington  
Wolf, Jean Frances, 912 Delaware Ave., Suffolk, Va.  
Wright, Darlene, 1125 Cherokee Rd., Florence, S. C.  
Yates, Nancy, Rt. 2, Chadbourne  
Yelton, Dianne, 760 Grandview Drive, N.E., Concord  
Young, Clara Jo, 514 Morningside Drive, Cary  
Zeliff, Cindy, 5512 Parkwood Drive, Raleigh

### FRESHMEN

Alexander, Marcia, 46 Minton Drive, Newport News, Va.  
Allen, Peggy Jo, Box 947, Carthage  
Alligood, Betty, P. O. Box 294, Washington  
Alligood, Margaret Jane, P. O. Box 294, Washington  
Anderson, Cathy, 923 Old Winston Road, High Point  
Ausbow, Nancy Box 277, Hobgood  
Austin, Linda Kathleen, 938 N. Center St., Hickory  
Avent, Anne, 311 Spring St., Louisburg  
Bailey, Ella, 1700 Mayflower Drive, Wilson

# WESTERN LANES

Opposite N. C. State



## 24 BRUNSWICK LANES LUNCHEONETTE & RESTAURANT

Headquarters For Meredith  
Phys. Ed Classes Since 1955

832-3533

# Fallon's Florist

205 Fayetteville Street

*"We grow the flowers we sell"*

Serving Meredith College  
for over 47 years

RALEIGH, N. C.

Baird, Alice Cornelia, 4112 Robinwood Drive, Charlotte  
Ball, Linda Kay, 40 Jonquil Lane, Newport News, Va.  
Ballard, Marilyn, Rt. 2, Fuquay-Varina  
Ballou, Julie, 1540 Ann St., Beaufort  
Barker, Christine, 7710 Wanymla Rd., Richmond, Va.  
Barker, Ruthie, 4503 Tenella Road, New Bern  
Barnes, Barbara Claire, 923 Raleigh Rd., Wilson  
Barrett, Carolyn, Rt. 3, Box 300, Lincolnton  
Bartholomew, Carolyn Gail, Rt. 5, Raleigh  
Beam, Sissy, 2909 Park Road, Charlotte  
Beard, Belinda, P. O. Box 61A, Whitnel  
Bell, Janet Caroline, 117 Montgomery, Raleigh  
Bennett, Elena Jeanne, 3805 Robin Hood Rd., Winston-Salem  
Bess, Mary Ann, Rt. 1, Box 225, Cherryville  
Best, Mrs. Mary J. Gibson, Atkinson's Trail Court, Raleigh  
Blackman, Mary Phyllis, Rt. 2, Hartsville, S. C.  
Blanton, Rose N., P. O. Box 96, Atkinson  
Blylock, Corinne, 2105 Center Ave., New Bern  
Broxom, Anne G., 9505 Bonnie Dale Rd., Richmond, Va.  
Boggus, Mary Lynn, 5406 Wales St., Charlotte  
Bost, Jann, Drwer 1150, Shelby  
Bowman, Anne Clare, 5202 Clear Run Drive, Wilmington  
Branch, Pamela Young, 3704 Cambridge Road, Durham  
Briles, Jackie Sue, 6412 Sylvan Dr., Columbia, S. C.  
Brinkley, Paige, Box 224, Chase City, Va.  
Brown, Linda, 1611 Wilton Drive, Greensboro  
Bryan, Anne, Rt. 1, La Grange  
Buckthal, Susan, Box 977, Clinton  
Bunyan, Mrs. Sara, Apt. D-23 McKimmon Village, Raleigh



Coke has the taste  
you never get tired of.



BOTTLED UNDER AUTHORITY OF THE COCA-COLA COMPANY BY  
THE CAPITAL COCA-COLA BOTTLING CO., INC.

Burrows, Karen, 1516 Ann St., Beaufort  
Butler, Cathy Louise, 1908 Dogwood St., Fayetteville  
Byrd, Mrs. Margaret Ann, 81 Rosman Road, Brevard  
Callis, Ruth-Ann, 2200 Ann St., Raleigh  
Calkins, Becky Lane, 833 Gaston St., Winston-Salem  
Carlson, Joann, 5230 Ivy Lane, Raleigh  
Carter, Becky, Rt. 3, Madison  
Carter, Judy, 307 Eden Terrace, High Point  
Cheek, Marilyn, 964 Nottingham Rd., High Point  
Chestnutt, Barbara Ann, Box 753, Warsaw  
Chinn, Carolyn, 1224 Old Farm Road, Charlotte  
Clark, Ann, 909 Highland Ave., New Bern  
Clark, Lynn, Rt. 1, Greenwood Rd., Raleigh  
Clark, Mary Esther, Pantego  
Conyers, Pat Kathleen, 1021 W. Haven Blvd., Rocky  
Mountain  
Cowling, Elizabeth Auld, Box 305, Eastville, Va.  
Crawford, Ann, 401 Catherine Creek Road, Ahoskie  
Crawford, Pat, 304 Academy St., Williamston  
Creech, Ethel, Rt. 2, Box 294-A, Whiteville  
Creech, Hope, 1104 Grace St., Raleigh  
Crockett, Mary, 165 Maple Ave., Welch, W. Va.  
Crockett, Nancy Elizabeth, Sunset Rd., Box 578, St.  
Mary's, Pa.  
Cromley, Jane, 327 Greenwood Highway, Saluda,  
S. C.  
Crotts, Meda Jane, 1314 Salisbury Rd., Winston-Salem  
Crouch, Susan, 99 Avery Place, Greensboro  
Culis, Barbara Lynn, 344 Ribault, Daytona Beach,  
Fla.  
Dandridge, Martha Ann, 304 Minor St., Martinville,  
Va.  
Davenport, Jean Dukes, Rt. 1, Box 173, Morehead City  
Davidson, Sally, 2300 Sherwood Ave., Charlotte  
Davis, Jane, 2202 Barker St., Lumberton  
Davis, Marti, Rt. 2, Gayton Road, Richmond, Va.  
Davis, Virginia, 2720 Reynolda Rd., Winston-Salem  
Dellinger, Shirli Kyn, 1128 S. Edgemont, Gastonia  
Dicus, Martha, M O C 2231, Camp Lejeune  
Disher, Debbie, 1100 Watson Ave., Winston-Salem  
Dowdy, Jane Ray, 8200 Metcalf Drive, Richmond, Va.  
Dula, Laura, 214 Hibriten St., Lenoir  
Easter, Beverly, 22 Vance Circle, Lexington  
Elkins, Cynthia Ann, 388 Nottaway Road, Durham  
Ellington, Jennie Carol, 709 Longbor Road, Winston-  
Salem  
Ellis, Deborah Sue, 201 Shady Lane, Lincolnton  
Evans, Connie, 115 Tucker St., Whiteville  
Faulk, Harriet Diane, Rt. 8, Sanford  
Fecho, Chris, 2519 Beechwood Drive, Tarboro  
Flagler, Margaret, 2016 Gaston St., Winston-Salem  
Fleming, Alice Wray, 102 Stark Circle, Wilson  
Fleming, Katherine Louise, 102 Stark Circle, Wilson  
Flora, Susan, 4443 Pinoak Drive, Winston-Salem  
Flynt, Penelope (Penny), Rt. 3, Winston-Salem  
Gaddy, Gail, Cherry Hospital, Goldsboro  
Galloway, Wanda Paulette, Rt. 2, Walstonburg  
Gee, Lizbeth, 908 Chestnut St., Henderson  
Gekas, Georgiana Stelos, M-7 Colony Apartments,  
Chapel Hill  
Gerringer, Terry, 506 Smau Road, Washington  
Gilmour, Vickie, 209 Fuller St., Fayetteville  
Green, Mrs. Judy Justice, Rt. 1, Cary  
Gribble, Mrs. Candace, 301 Forest Road, Raleigh  
Griffin, Katherine Elizabeth, Box K-30, Freeman, Va.  
Haitchcock, Margaret Jenkins, 3916 New Hope Road,  
Raleigh  
Harris, Olivia, 231 E. Main St., Lincolnton  
Hart, Beth, 1209 N. Rotary Drive, High Point  
Haynes, Betsy, 920 Tarboro St., Rocky Mount  
Helms, Carla, 2700 Wintergreen Drive, Charlotte  
Herrick, Sharyn, 4404 Erie Drive, Winston-Salem  
Herring, Susan C., Rt. 4, Box 529, Mount Olive  
Hill, Alice Page, 2750 Country Club Rd., Winston-  
Salem  
Hill, Shirley Kay, 3675 Pelham Lane, Charlotte  
Hodgers, Jeanneowl, 735 Roberts St., c/o L. J. Siewi-  
erok, Lorain, Ohio  
Holden, Sarah, 119 Norwood St., Lenoir  
Hollars, Penelope LaRue, 2616 Knollwood Road, Char-  
lotte  
Holleman, Janice Kaye, 1202 Ruffin St., Durham  
Holloway, Brenda, Box 353, Wagram  
Holloway, Jane, 639 Home St., Roanoke Rapids  
Holt, Jane Gaston, 603 Hancock St., Smithfield  
Hooks, Glenda, Box 267, Fremont  
Howard, Susan, P. O. Box 172, Raeford  
Hubbard, Jenny, 112 Reaves Ave., Dillon, S. C.  
Hubbard, Judy C., 112 Reaves Ave., Dillon, S. C.

Hubbard, Sue, 42 Greene St., Ft. Thomas, Ky.  
Hunt, Judy, 515 W. Warren St., Shelby  
Ingram, Deborah Gail, 506 West 34th St., Lumberton  
Inman, Carol, 603 Huske St., Fayetteville  
Irwin, Nancy Preston, 10 Elkin Drive, Livingston, N. J.  
Ivlie, Annie Joe, Drawer 460, Leaksville  
James, Courtney, 300 Sunset Drive, Richmond, Va.  
Jarrett, Jeff, 301 De Sota Drive, Richmond, Va.  
Jean, Connie, 326 Jefferson St., Emporia, Va.  
Jenrette, Claris Jane, 40 Avenue, Hotel Maracay, Mara-  
cay, Venezuela  
Johnson, Joyce Lynn, Rt. No., Box 338-C, Wilmington  
Johnson, Kayce Faye, Smithfield  
Johnson, Nancy, Rt. 1, Smithfield  
Johnson, Patricia Lyn, 112 E. Keeling Rd., Greensboro  
Johnson, Patsy E., 2615 Robin Hood Rd., Winston-  
Salem  
Jones, Dorothea, 101 Oak Drive, Overhills, Oxford  
Jones, Joyce, 1522 Front St., Beaufort  
Joynes, Bettie Turner, P. O. Box 82, Bailey  
Kennemer, Sara Burt, 624 Vance St., Roanoke Rapids  
Kidd, Jill Anne, 928 Leesville Rd., Lynchburg, Va.  
Kidd, Kathy, Goldston Rd., Pittsboro  
Kidwell, Connie, 206 Sypher Dr., Oaklands, Newark,  
Del.  
King, Boyd, 1806 Tryon Rd., New Bern  
King, Brenda Lee, 613 Beth St., Winston-Salem  
Kiser, Jane Leigh, Rt. 3, Box 355-C, Lincolnton  
Lamm, Jennie Faye, Rt. 2, Box 207, Elm City  
Lancaster, Johnnie, 500 Monticello Drive, Wilson  
Leathers, Elizabeth Brown, 305 Chestnut St., Hen-  
derson  
Levinson, Sandra, 835 N. Center St., Hickory  
Lewis, Pam, 810 Emeline Ave., Fayetteville  
Liuburn, Kathy, 3811 Kirby Dr., Greensboro  
Little, Gloria, 718 S. Second St., Smithfield  
Little, Joyce R., Box 783, Southern Pines  
Lowe, Rebecca Sue, 921 S. Main St., Graham  
Lowler, Carolyn Erma, Rt. 1, Stanfield  
Luter, Anne, 637 Franklin St., Roanoke Rapids  
Lyday, Martha Elizabeth, 303 S. Gaston St., Brevard  
MacClary, Susan, 206 Cheltenham Rd., Newark, Del.  
Mallard, Jennie, 1933 E. Illinois St., Wheaton, Ill.  
Manson, Ellen, 3421 Kenmore Rd., Richmond, Va.  
Markert, Jessie M., Box 4, Coinjock  
Martin, Kathy, Box 607, Aberdeen  
Martin, Pat, Cerro Gordo  
Mattocks, Anne, 1007 Clyde Dr., Jacksonville  
McClung, Virginia, 1057 S. Hawthorne Rd., Winston-  
Salem  
McCullen, Vicki, 405 Cooper Dr., Clinton  
McCormick, Gwen Anne, Box 1066, Aberdeen  
McCray, Judith Ann, 5602 High Point Rd., Greensboro  
McDowell, Lynn, 1408 Church St., Scotland Neck  
McGranahan, Judy Ann, 2015 Salem Rd., Virginia  
Beach, Va.  
McIlwain, Dorice, 210 N. Main St., Red Springs  
McNeill, Ruth Elizabeth, 3204 Beaufort St., Raleigh  
McRae, Linda Sue, Box 338, McBee, S. C.  
McRae, Sandra Kay, RFD 2, Mount Gilead  
McRorie, Cassandra, P. O. Box 145, Robersonville  
McTaggart, Sharon Anne, Milton Rd., Litchfield, Conn.  
Meares, Kay, Box 335, McBee, S. C.  
Meekins, Anne E., 1712 Trent Blvd., New Bern  
Meeks, Joan, 1309 Seal St., Rocky Mount  
Merriman, Fair, Box 186, Fieldale, Va.  
Middleton, Mildred Marilyn, 903 Runnymede Rd., Ra-  
leigh  
Middleton, Peggy Lynn, 403 Lakeside Dr., Cedartown,  
Ga.  
Millard, Martha, 204 E. Pard Ave., Tarboro  
Mitchell, Vicki Lynn, Oak Lane, Laurel, Del.  
Mizell, Janet, P. O. Box 6, Newport  
Montague, Juanita Talmage, 514 Chaptico Rd., South  
Hill, Va.  
Moody, Mary Lynne, 808 Davidson St., North Hills,  
Raleigh  
Morris, Trula Carter, 1140 Rogby Rd., Lynchburg, Va.  
Murray, Kay, 1110 Spencer Ave., Gastonia  
Nahikian, Sarah Jo, 3116 Leonard St., Raleigh  
Nance, Nan, 1208 S. Main St., Fairmont  
Newell, Nancy Lee, Box 171, Roxboro  
Newlin, Nancy Louise, 251 Grove Park Circle, Dan-  
ville, Va.  
Oakley, Aimee, 605 Long Ave., Roxboro  
O'Brien, Laurinda Horne, Rt. 1, Box 173-A, Greens-  
boro  
Osborne, Pamela J., 2405 Rowland Ave., Lumberton  
Park, Barbara, 5421 Dutchess St., Charlotte



# There's nothing so obvious as a trend...

... and the trend at Edwards and Broughton Co. has always been toward better and more beautiful yearbooks ... so that you, during the years to come, may continue to re-live those memorable school days – and “times gone by.”

And as time does go by, we will continue to set the trend in distinctive yearbooks.

Parker, Dianne, 403 E. High St., Murfreesboro  
Parker, Karyn, 1027 Westmont Dr., Asheboro  
Parker, Mary Stuart, 395 Buckingham Rd., Winston-Salem  
Parker, Renee, Route 4, Albemarle  
Parnell, Gloria Dawn, Rt. 2, Box 125, Mount Gilead  
Parrish, Pamela Kay, 4008 Glenstar Terrace, Charlotte  
Patterson, Martha, 909 Pembroke Road, Greensboro  
Pearson, Gene-Ann, 2217 Shoreham St. Durham  
Petty, Nancy Jean, Sunset Ave., Henderson  
Phillips, Margaret, 2200 Parkum Road, Richmond, Va.  
Plouf, Anne Lynn, 31 Aylwin Road, Portsmouth, Va.  
Pond, Carolyn Marie, 4504 Phylliss St., Alexandria, Va.  
Price, Flo, 507 West Anderson St., Selma  
Pruitt, Pamela Ruth, 202 Tranquil Dr., Oxford  
Puryear, Pam, 313 Compton Road, Raleigh  
Rea, Reita, Rt. 1, Oriental  
Reid, Mary Delight, Rt. 811 Hillsdale Ave., Charlotte  
Reynolds, Suzanne, 1103 Fairview Dr., Lexington  
Regan, Vickie, 202 Kinney Ave., Thomasville  
Ripple, Ann, 605 Crescent Dr., Lexington  
Riviere, Pat, 514 Country Club Circle, Shelby  
Robbins, Sharron, Rt. 7, Box 225, Durham  
Robinson, Laura Diana, Box 834, Marion  
Roebuck, Becky, 304 E. Simmons Ave., Williamston  
Rogers, Caro Lee, 110 Townsend St., Bennettsville, S. C.  
Rouse, Nancy, Main Street, Box 185, Lucama  
Rowe, Sharon Anne, 26 E. Shore Dr., Asheville  
Rutledge, Claudia, 6225 Satchel Ford Rd., Columbia, S. C.  
Scarborough, Shirley, 110 Smith Chapel Rd., Mt. Olive  
Scott, Candy, Box 627, Troy  
Shafer, Stephanie Lynn, 10609 Howerton, Fairfax, Va.  
Shaw, Rachael, 1525 Westminster Dr., Columbia, S. C.  
Shipp, Susan, 3841 Vesta Dr., Raleigh  
Simmons, Marsha, 618 West Main, Mt. Olive  
Singletary, Ann, 506 N. Madison St., Whiteville  
Smith, Hannah, 415 Railroad Ave., Chadbourne  
Smith Jane, 221 Ellwood Road, Raleigh  
Smith, Jeanie Murlee, Rt. 9, Box 148, Charlotte  
Smith, Kathy, 420 Leander, Shelby  
Smith, Myrtle Rose, Rt. 2, Fuquay-Varina  
Smith, Paula, Rt. 1, Deep Run  
Sprouse, Susan Elaine, 527 N. Griffing Blvd., Asheville  
Stainer, Donna, 1428 Evaline Dr., Columbus, Ohio  
Staples, Shirley, Mayock  
Stegall, Kay, Rt. 3, Box 35, Marshville  
Stockton, Peggy, 1711 Meadowbrook Dr., Winston-Salem  
Stone, Sandra Marie, 206 W. 29th St., Lumberton  
Tharrington, Margaret, 1512 W. Haven Blvd., Rocky Mount  
Thompson, Elna, 721 S. Elam Avenue, Greensboro  
Tilghman, Beth, 509 Cherry St., Hamlet  
Townsend, Carol, c/o Col. L. E. Townsend, Jr., 7th Army Sup. Comd., Maint. Div. APO New York  
Trader, Becky, Rt. 1, Angier  
Trayham, Janet, 111 Lake Dr., Cheraw, S. C.  
Tull, Geni, 1610 Plum Nelly Rd., Rockingham  
Vann, Lavinia, 100 E. Broad St., Murfreesboro  
Vaughn, Brenda Faye, 607 Gaston St., Raleigh  
Walston, Deborah, Rt. 1, Box 40, Farmville  
Waple, Nancy, 1 Donelson St., Fort Bragg  
Wardell, Roberta, 1312 Biltmore Drive, Charlotte  
Warren, Abigail, Rt. 2, Newton Grove  
Warren, Glynda, 1209 E. Beech St., Goldsboro  
Watkins, Diane E., 3 Prince Eugene Lane, Media, Pa.  
Watkins, Nancy Tarry, 306 Belle Street, Henderson  
Westphal, Mary Anne, 506 Kings Highway, Milford, Del.  
White, June Delores, 129 Healen St., Lenoir  
Whitley, Sylvia, Rt. 1, Wilson Mills Rd., Smithfield  
Wilkie, Helen, Box 1002, Sylva  
Williams, Mary Ann, 125 Timberlane Rd., Rocky Mount  
Williamson, Peggy, Rt. 2, Box 291, Seagrove  
Winstead, Sarah, 304 N. Main St., Roxboro  
Womack, Susan Ann, 505 Cross St., Sanford  
Wood, Betty, 7905 Neuson Court, Richmond, Va.  
Woods, Barbara, 4 Tuscarora Dr., Leesboro, Va.  
Woody, Betty Dove, P. O. Box 746, Clinton  
Wright, Mrs. Sarah Nell Moss, 412 Lake Boone Trail, Raleigh

MEREDITH COLLEGE FACULTY AND  
ADMINISTRATIVE STAFF

Allen, Mrs. W. R., 1416 Eden Lane, Raleigh  
Archer, Mrs. H. J., Jr., 3004 Eton Rd., Raleigh  
Bailey, Mrs. W. W., Rt. 7, Litchford Rd., Raleigh  
Bailey, Wm. S., Jr., 3608 Horton St., Apt. 202, Raleigh  
Baitly, Miss Hazel, 1614 W. First St., Winston-Salem  
Baker, Joe, 1300 Kingston Ridge Dr., Cary  
Barbour, Mrs. Frances, 2710 Kittrell Dr., Raleigh  
Bell, Mrs. Helen C., 117 Montgomery St., Raleigh  
Bell, Miss Lila, 1620 St. Mary's St., Raleigh  
Bell, Mrs. Mattie G., Rt. 8, Box 330, Raleigh  
Beza, Mrs. Jacqueline, Rt. 2, Chapel Hill  
Birkin, Mrs. Vergean R., 816 Merrie Rd., Raleigh  
Blanton, Miss Gloria, 3409 Apache Drive, Raleigh  
Booth, Mrs. Josephine, 104 Logan Ct., Raleigh  
Bouknight, Mrs. Frank, 420 Latimer Rd., Raleigh  
Cannady, Mrs. Gail Butler, 215A Hudson St., Raleigh  
Carroll, Miss Nancy, 500 Tarton Circle, Apt. 2, Raleigh  
Carter, Mrs. Hannah, 3449 Bradley Place, Raleigh  
Chamberlain, Mrs. Elizabeth, 144 Emerald Circle, Durham  
Clark, Miss Margaret E., 2806 Anderson Dr., Raleigh  
Clyburn, Mr. James, 817 Ravenwood Drive, Raleigh  
Cochran, Dr. Bernard H., 3422 Redbud Lane, Raleigh  
Cockerham, Miss Kay, 728 Melrose St., Winston-Salem  
Coffer, J. Henry, Jr., 2606 Van Dyke Ave., Raleigh  
Cook, Mrs. Nancy, 4920 Auburn Rd., Raleigh  
Cooper, Harry E., 3 Henderson St., Raleigh  
Crook, Dr. Roger H., Meredith College, Raleigh  
Dandridge, Miss Lucille, 120 Faircloth, Meredith, Raleigh  
Davis, Dr. Charles A., 1422 Ridge Rd., Raleigh  
Davis, Mrs. Charles A., 1422 Ridge Rd., Raleigh  
Donley, Miss Beatrice E., 2310 Clark Ave., Raleigh  
Dorsett, Harry K., 2719 Bedford Ave., Raleigh  
Eads, James H., Jr., 3036 Rotgeb Drive, Raleigh  
Edwards, Mrs. Mary M., 2204 Charlotte Court, Raleigh  
Ennis, Miss Barbara Sue, 210 1/2 Groveland Ave., Raleigh  
Fleming, Miss Louise E., Vann Hall, Meredith College, Raleigh  
Fracker, Mr. Robert G., 307 Oak Ridge Rd., Cary  
Frazier, Dr. Lois, 3402 Bradley Place, Raleigh  
Friedrich, Mrs. Kay, 293 Welcome Drive, Durham  
Garrison, Mrs. Phyllis W., 3400 Merriman Ave., Raleigh  
Gatling, Mrs. Joelle, 3712 Corbin St., Raleigh  
Gay, Miss Pauline, 809 W. Johnson St., Raleigh  
Gilbert, Mrs. John H., 1606 Pineview St., Raleigh  
Gooch, Dr. Margaret, H-9 Raleigh Apartments, Raleigh  
Gower, Mrs. Ruth L., 4408 Jessup Drive, Raleigh  
Greene, Miss Jane, Rt. 3, Atkins Rd., Raleigh  
Grubbs, Mrs. Frank, 1706 Baker Rd., Rt. 8, Raleigh  
Grubbs, Dr. Frank L., Jr., 1706 Baker Rd., Rt. 8, Raleigh  
Haeseler, Miss Isabelle, 1329 Hathaway Rd., Raleigh  
Hamill, Mrs. R. W., 2510 Greenway Ave., Raleigh  
Hamilton, Mrs. John H., Jr., 618 Dorset Drive, Cary  
Happer, Mrs. Marshall, 2535 Country Club Ct., Raleigh  
Hart, Mrs. James, 2414 Mayview Rd., Raleigh  
Heilman, Dr. E. Bruce, 1317 Glen Eden Drive, Raleigh  
Hinsley, Mrs. Dru M., 5509 Holly Springs Rd., Raleigh  
Holler, Mrs. Harriet, 3340 White Oak Rd., Raleigh  
Horner, Dr. Sally M., Rt. 4, Chapel Hill  
Humphries, Mrs. W. S., 2807 Lewis Farm Rd., Raleigh  
Hurst, Mrs. Edna, 822 Vanc St., Roanoke Rapids  
Johnson, Miss Betty Sue, 5309 Holly Springs Rd., Raleigh  
Johnson, Mrs. Margaret L., 1714 Caron St., Raleigh  
Johnson, Dr. Mary Lynch, 1906 Smallwood Drive, Raleigh  
Jones, Mrs. Elizabeth B., 105 Potat Dorm, Meredith, Raleigh  
Josey, Miss Mary Bland, Box 95, Tarboro  
Knight, Dr. Jone K., Box 7, Madison  
Lassiter, Mrs. Frances W., 922 Pamlico Drive, Cary  
Ledford, William R., 1714 Brooks Ave., Raleigh  
Lemmon, Dr. Sarah M., 917 Brookwood Dr., Raleigh  
McAllister, Dr. Q. O., 1704 St. Mary's St., Raleigh  
McCombs, Mrs. Dorothy, 3438 Bradley Place, Raleigh  
McLain, Dr. Ralph E., 3400 Lake Boone Trail, Raleigh  
Martin, Mrs. Margaret, 3208 Landon Rd., Raleigh  
Massey, Mrs. W. K., 305 Quail Drive, Raleigh  
Matthews, Miss Kate, 607-B Daniels St., Raleigh



Morgan, Mr. Robert W., P. O. Box 277, Spring Hope  
 Nix, Miss Jo Anne, 2809 O'Berry St., Raleigh  
 Parker, Mr. Charles B., Jr., 4717 Stanford St., Raleigh  
 Parnell, Mrs. Carl, 3400 Ocotea St., Raleigh  
 Parramore, Dr. Thomas C., 5012 Tanglewood Drive,  
 Raleigh  
 Peacock, Dr. L. A., 3018 Churchill Rd., Raleigh  
 Peak, Miss Lucile, Meredith College, Raleigh  
 Phillips, Mrs. Robert, Wilmore, Kansas  
 Ponton, Mrs. Elizabeth H., 2520 White Oak Rd., Ra-  
 leigh  
 Poole, Mrs. Peggy, 503½ Cole St., Raleigh  
 Posey, Mrs. Evelyn R., 425 Cooke St. Apex  
 Pratt, Mrs. George C., c/o Rev. D. B. Alderman, Box  
 47, Kings Mountain  
 Pratt, Mr. Stuart, 3015 Ruffin St., Raleigh  
 Preston, Mrs. Dorothy K., 4929 Hermitage Drive, Ra-  
 leigh  
 Pruden, Mrs. Virginia, 1423 Brooks Ave., Raleigh  
 Renfrow, Mrs. Lois S., Q-4 Raleigh Apartments, Ra-  
 leigh  
 Reveley, David R., 118 St. Mary's St., Raleigh  
 Rice, Mrs. Elizabeth, 109 N. Lord Ashley Rd., Ra-  
 leigh  
 Rieger, Mrs. Elliot, 2300 Tyson St., Raleigh  
 Robinson, Mrs. Carolyn C., 4609 Pamlico Drive, Ra-  
 leigh  
 Robinson, Mr. Grove, 708 Gannett St., Raleigh  
 Rose, Dr. Norma, 510 Camden Rd., Wadesboro  
 Saunders, Mrs. Lucy H., Rt. 2, Box 7-A, Enfield  
 Saxe, Mrs. R. F., 1808 Fairley Drive, Raleigh  
 Scarborough, Miss Virginia, P-8 Raleigh Apartments, Ra-  
 leigh  
 Senter, Dr. William J., 2330 Churchill Rd., Raleigh  
 Short, Miss Nona Joan, Rt. 6, Lead Mine Rd., Raleigh  
 Simmons, Mrs. Evelyn, 2512 Oxford Rd., Raleigh  
 Simmons, Mr. Harry, 129 Harden Rd., Raleigh

Slate, Mrs. Teci M., 2300 Avent Ferry Rd., Apt. Q-1,  
 Raleigh  
 Smith, Mr. Paul E., 2765 Milburnie Rd., Raleigh  
 Snow, Mrs. Nancy, 4900 Morehead Drive, Raleigh  
 Spooner, Mrs. W. E., 2001 Buckingham Rd., Raleigh  
 Stevens, Mrs. Frances W., 432 Oakland Dr., Raleigh  
 Stuber, Mrs. Marilyn M., 1800 Manuel St., Raleigh  
 Sullivan, Mrs. Jane W., 913 Brookwood Dr., Raleigh  
 Swain, Mrs. Virginia, 268 The Circle, Raleigh  
 Syron, Miss Leslie W., Rt. 1, Box 72, Churchville, Va.  
 Thorne, Mrs. Frances, 107 Poteat Dorm, Meredith,  
 Raleigh  
 Troy, Mrs. Joan B., 228 Pineview Rd., Durham  
 Tucker, Dr. Charles R., 911 Pamlico Dr., Cary  
 White, Mr. and Mrs. Leonard, 721 E. Franklin St.,  
 Chapel Hill  
 Whittaker, Miss Catherine, 107 Brewer Dorm, Mere-  
 dith, Raleigh  
 Winstead, Miss Donna, 118 East Greene St., Box 624,  
 Nashville  
 Yarborough, Dr. John A., 3008 Medlin Dr., Raleigh  
 Yarborough, Dr. Mary E., 119 Montgomery St., Ra-  
 leigh  
 Yeager, Miss Betty J., 715 Graham St., Raleigh  
 Young, Mr. Stephen E., 3109 Childers St., Raleigh

#### PROFESSORS EMERITI—(Local)

Campbell, Dr. Carlyle, 19 Furches St., Raleigh  
 Brewer, Miss Ellen, 126 Groveland Ave., Raleigh  
 Collins, Mrs. Helen, 2713 Rosedale Ave., Raleigh  
 Freeman, Dr. L. E. M., 129 Hillcrest Rd., Raleigh  
 Grimmer, Miss Mae, 1700 Park Dr., Raleigh  
 Jones, Dr. Ira O., 1426 Duplin Road, Raleigh  
 Price, Dr. Helen, 2201 Garden Place, Raleigh  
 Tilley, Dr. Ethel, 1501 Hillsborough St., Raleigh  
 Tyner, Mr. B. Y., 34 Shepherd St., Raleigh  
 Wallace, Dr. Lillian P., 2212 Hope St., Raleigh

# INDEX

Acorn Staff .....	114	Faculty .....	152	Meredith Recreation Association .....	111
Administration .....	144	Faircloth Dormitory .....	100	OAK LEAVES Staff.....	112
Alpha Rho Tau Art Club.....	120	Founders' Day .....	139	Philaretian Society .....	116
American Guild of Organists.....	120	Freshman Class .....	88	Playhouse .....	127
Astrotekton Society.....	118	Granddaughters' Club.....	123	Poteat Dormitory.....	102
Barber Science Club.....	121	Home Economics Club .....	123	Psychology Club.....	127
Brewer Dormitory.....	101	Hoofprint Club.....	124	Religious Emphasis Week.....	138
Canaday Math Club.....	121	In Memoriam .....	142	Senior Class .....	15
Chief Marshal.....	68	International Relations Club .....	124	Sigma Alpha Iota.....	122
Chorus .....	130	Judicial Board .....	105	Silver Shield.....	59
Christmas .....	138	Junior Class .....	72	Sociology Club .....	128
Colton English Club.....	122	Kappa Nu Sigma.....	58	Sophomore Class .....	80
Concert and Lectures Committee.....	109	La Tertulia Spanish Club.....	125	Stringfield Dormitory .....	99
Cornhuskin' .....	134	Legislative Board.....	104	Student Activities Board.....	108
Counselors .....	106	Les Amies Francaise French Club .....	125	Stunt .....	136
Current Events.....	132	Maid of Honor.....	64	Tomorrow's Business Women .....	129
Day Students .....	131	Marshals .....	69	Twig Staff.....	115
Dedication .....	12	May Court .....	65	Vann Dormitory.....	98
Elections Board and Hand- book Committee.....	106	May Queen .....	62	Who's Who .....	60
Ensemble .....	130	Meredith Christian Association .....	110	Young Democrats Club.....	129
				Young Republicans Club.....	128



Duke Crook and Duchess Duckworth—  
Play Day's royalty.

MRA at the grid.



Right: Meredith girls wait impatiently to escort Norad  
Band members to dinner.

Below: "The Executives" ring out their banjos at a  
Coffee House performance.

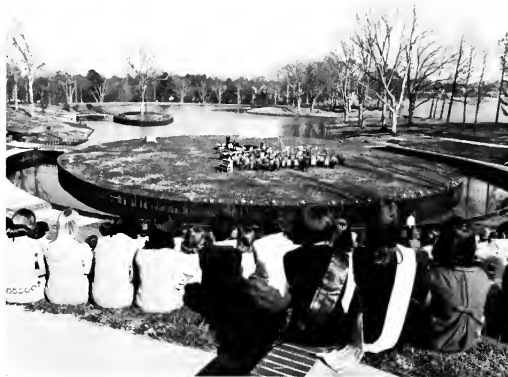

Sock it to me . . . I GAS . . . Meredith College Won Me Over . . . Slick . . . Beach Club No. 3 . . . Be young, be fo  
study, too early to cram . . . How ya hangin'? . . . Doo-Doo bird . . . PEOC . . . Hey Benny, what happened to yo  
knock your teeth out . . . My young lotus blossom . . . grit. . .



The Dirty Dozen celebrates.





but be happy . . . E. O. . . If you don't like it don't eat it . . . face man . . . red-neck . . . Hey dar . . . It's too late to  
e? . . . Weren't thinkin' about tryin' to protect myself . . . Toulouse . . . Neat . . . I'm gonna crush your skull in and



Keeper of the  
Chapel door

**ABOVE:** All our dandelion days are done  
and so we'll run the fields no more  
in search of wild roses  
that grow out on the moor.

ROD MCKUEN



... The real victim is  
now the future.

DAG HAMMARSKJÖLD





## THE STAFF

Martha Ellen Walker, *Editor-in-Chief*

Puffy Carraway, *Art Editor and Lay-out Artist*

Jessie Dixon, *Assistant Editor*

Gay Felton, *Class Editor*

Linda Gallehugh, *Clubs Editor*

Sandra Burgess, *Honors Editor*

Susan Vanderslice and Ryllis Miller,  
*Faculty Editors*

Barbara Perry, *Dorms Editor*

Michele Tew, *Activities Editor*

Jackie Boone, *Business Manager*

## Editorial

Cherie Gulley

Dianne Yelton

Brooks McGirt

June Buchanan

Jeanne Spach

Judy Shepherd

Anne Bryan

Elaine Johnson

Sue Hammons

Dwan Thomas

Beverly Barefoot

Anne Meekins

Curt Howard

Nancy Yates

Nina Ellis

Margie Poore

Ginger Hughey

## Business

Mary Jo Jewell

Eva Neel

Anne Henry

Vicki Tart

Yetive Baucom

Clara Young

## Typists

Clara Young

Donna Haire

Gerry Futrell

Ann Hill Daniel

Edwards & Broughton Co., *Publishers*

Dr. Thomas Parramore, *Advisor*

Cover Design by Bob Allen and Puffy  
Carraway

Photography by:  
Mr. Almon Barbour  
Waller Studio  
Mr. Peter Julian  
Mr. Bob Allen

Then, of course, there are always the "unsung"—Shan, for your "little . . . acts of kindness and of grace," Donna Leslie for your wit, Johnnie for your genius, and Claudine for your inspiration. . . .

... we finally emerge from all the vibrance and profound thought, the rainy days and frustration, the term papers and tears, and we glance back and look to a life that, in retrospect, makes us glad we were Meredith, for a little while.







