

MEMPHIS
Garb Leaves
1987

A
9.6
1987

Digitized by the Internet Archive
in 2010 with funding from
University of North Carolina at Chapel Hill

<http://www.archive.org/details/oakleaves1987bapt>



CARLYLE
CAMPBELL
LIBRARY

Meredith College
Raleigh, NC 27607-5298

M E R E D I T H



O A K L E A V E S

3800 HILLSBOROUGH STREET RALEIGH, NC VOLUME EIGHTY-FOUR

CARLYLE CAMPBELL LIBRARY
MEREDITH COLLEGE





TIMING IT RIGHT

OPENING 4

STUDENT LIFE 10

ACADEMICS 56

ORGANIZATIONS 88

SPORTS 110

ADMINISTRATION 126

CLASSES 138

CLOSING 204

INDEX 210

Timing was everything this year as Meredith was faced with many new challenges and found that the College was ready. New staff and faculty members appeared, activity bustled around a presidential visit, new parking lots were provided for students as well as a new art building. Meredith took it all in stride because, this year, everyone was timing it right!

A Timely Treat For Art Students



Timing was especially crucial for the art department this year as they opened the new Gody-Hamerick Art Center at the beginning of the spring semester.

In the past, the art department had been scattered all over the lake side of campus. Students and faculty had to carry heavy supplies and equipment from one building to another for consecutive classes. Many people had wanted a single location (or home) for the department.

When the Board of Trustees approved the idea, the students and the professors were asked to contribute suggestions to improve the new center over the old places. Just in time for the spring semester, the building was completed and was almost like a belated Christmas present for the people who had waited so long to move in.

In April, the first student art exhibition was held in the new gallery. It showed the pride of the department in their new home, their students, and themselves. It had all come together finally and the timing was great!





Fall . . .

Students enjoyed many activities during the fall. This was a time when freshmen and transfers came, when books were put up for sale and when students got to hear Jimmy Carter speak on peace. Student leaders got to work after the workshop they had before school began. SGA tried to get students to register to vote, and Rhoda Sowers came back for a visit and to talk with Chandy Christian, our present Director of Student Activities. The fall was full of surprises that came at a good time.

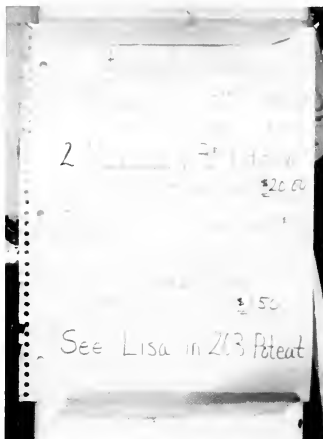



It went



on and on . . .



Weather knows no time but conveniently gave students a break in February when the snow came. Most students were happy for the chance to play in the snow rather than having to go to class. Some girls with jobs and internships off campus worried that they would not be able to leave. They were trapped for at least two days, but so was the rest of Raleigh. The snow was slowly melting when we got another dose on the Friday of Spring Break. Students did not think this snow was as timely or as enjoyable as the first one.

Timing was important this year as students made time to learn and to enjoy the new and expanding opportunities on campus.

S T U D E N T



L I F E

Upper Left: Non-resident freshmen are special too!
Bottom Left: Gene Cotton gives a relaxing performance for the Meredith community. **Bottom Right:** A freshman's belongings await moving into their new room.

WE GRADUATED
 AND WENT TO
 HEAVEN



What do we do? Where do we go? When? How? These were just a few questions 386 disoriented freshmen were asking during orientation on August 19, 1986. It was a new beginning for all — a scary, yet exciting adventure.

As freshmen first arrived at Meredith, they received a friendly greeting along with a balloon and important information materials. After parking the car in the mud and registering, a few of the fortunate students grabbed a tram to transport their luggage to the dorms. After numerous trips to carry in all the "stuff" the goodbyes were said to family and friends, and students were ready to settle into their new existence as Angels.

Most freshmen found themselves feeling more like headless chickens instead of Angels during orientation week. A pouring rain caused the only break in daily activities. As an introduction to Meredith, MCA, MEA and SGA performed a variation from the "Wizard of Oz." Another night, Gene Cotton gave a concert for the entire campus in Jones Chapel. Students found his gentle manner and easy-listening songs relaxing. For many freshmen, the talent show highlighted the week. There they enjoyed skits and performances by their fellow classmates.

In addition to the fun activities and placement tests, daily advising sessions filled the schedules. Freshmen quickly identified registration as a survival test and found that buying books took a lot of patience and left little money. Tradition called and new students dressed formally to be introduced to President John Weems and to tour his home on the Sunday before classes began. The Class of 1990 had become a true part of the Meredith community the previous night when they took the honor pledge in a meaningful candlelight ceremony. Their halos were in place.

When the hectic week of orientation drew to a close, memorable activities such as making new friends remained in many minds. The Class of 1990 experienced a good introduction to "heaven" on earth.

NON-RESIDENT
 FRESHMEN





Left: Excited, yet nervous, freshmen wait with their parents to be escorted to their new homes. **Bottom Left:** This year freshmen load their possessions onto a train for easier moving. **Below:** A friendly sign eased the nerves of freshmen as they entered the front drive. **Bottom Right:** Dino Durham assists upperclassmen in preparations to greet the incoming freshmen.



ELECTIONS

Elections '87 was officially underway as Weatherspoon Gym filled with a concerned student body. As the gym settled down, the first slate candidates prepared to give their speeches and the night became more intense. After listening closely to the candidates, the voters began determining their favorites.

Proceeding the first slate voting and runoffs, second and third slates commenced. More intense moments came into existence as the candidates from the slates worked diligently preparing and posting flyers as they planned their campaign strategy.

It is difficult to decide who will be the best person for each position. There are various aspects to take into account. Such things ranging from the candidates qualifications to their special interests have to be considered. And if that is not enough, there are flyers everywhere trying to persuade everyone to vote for the Best, but everybody claims to be just that. What is a poor voter to do? Just weigh each candidate making a mature, responsible decision — wasn't so hard, was it?



Upper Left: And, If Elected . . . Bettie Shipp prepares the speech which eventually wins her the Student Government Association's Presidency. Above: Please Vote. Meredith students encourage one another to register and vote.

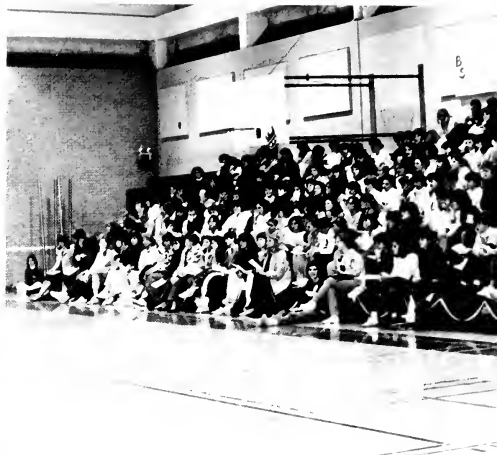

ELECTIONS BOARD MEMBERS

Representatives:

Missye Benson

Kim Weavil

Leslie Belsha

Hope Proctor

Karen Peoples

Crissy Trevins

Susan Morgan

Lisa Powers

Heidi Lively

Chairperson:

Carol Asplen

Advisor:

Gretchen McQuillan

Above Left: And I Promise. A Meredith student gives her speech for office. **Above Right:** Captivated. The Meredith Community seems interested in what the candidates have to say. **Left:** So many decisions! Elizabeth Powell and Robin Wright ponder the possibilities of officers.



Top Left: Getting A "Leg Up" On The Competition. Three guests of Meredith students model their garters, the fundraiser for the dance. **Top Middle:** Hooray! Decorators for the Freshman/Sophomore dance "Go Plum Crazy" before the dance. **Above:** Jam On It! Juniors and Seniors "get down" with the music of the Mirrors. **Right:** I'm So Happy! Freshmen and Sophomores dance to one of the original love songs performed by The Waller Family.

the night away

What makes the Kerr Scott building exciting on a Saturday night? Dancing with **A Spark of Moonlight**, of course! As the night of January 31, 1987 neared, excitement mounted on Meredith College's campus. When the big night finally arrived, girls and their dates made the most of it, dancing away the night with The Voltage Brothers. The darkened room, illumined by disco lights, was enhanced by overhanging moons and stars, while trees of balloons added just the right touch. It was indeed an enchanting evening.

In the spring, freshmen and sophomores went **Plum Krozy** at their semi-formal held at the Raleigh Inn. Dancing among purple and white streamers to

the music of the Waller Family, couples especially remembered when confetti and balloons were dropped from the ceiling at midnight. A few miles away at the Hilton, juniors and seniors jammed to the music of Mirrors. For them, the magic night was definitely **A Black Tie Affair**.

No matter the season or the location, Meredith Angels knew how to enjoy a great event. Thoughts of dancing the nights away always brought enchanting dreams.



Top Right: Mmmm. Food! At the Junior/Senior Formal several guests examine the appetizing buffet spread. **Above:** Can You Hear Them? Two rood crew members for Mirrors double check the sound system for their band.



MEREDITH PERFORMS

The **Meredith Performs** 1986-87 season was kicked off spectacularly in November with a high-stepping musical, **The Boyfriend**. Melissa Brooks gave a delightful performance as Polly, the prep-school girl reduced to inventing boyfriends. Eventually, as in all good musicals, Polly got her guy while dancing the Charleston and singing her heart out.

Meredith College's Chorale, under the direction of Jim Powers, launched the Christmas season by performing along with the Meredith Chorus and the Hand Bell Choir. January brought Robert Small to campus for a strong and innovative dance performance. Combining both skill and wit, Mr. Small educated and entertained his audience.

Josephine, the Mouse Singer, performed in February, gave Jennifer Hubbard her last chance to shine on the Angel stage. She radiated in her portrayal of the title character and bemused audiences of all ages.

Closing the season, the Meredith Dance Theater performed numbers choreographed by Robert Small. He allowed creativity, yet kept the beauty of dance in the numbers.

The **Meredith Performs** season succeeded in providing intellectual stimulation as well as fun and enjoyment. In the words of the season's house manager, Ameila Stinson, "The season was well attended and greatly appreciated this year."



Upper Left: Listen My Fellow Mice. Harrison Fisher narrates **Josephine, The Mouse Singer** for his audience. Above: Why Can't You Understand? Lord Brockhurst, in **The Boyfriend** has trouble making his point.



Left: Being a mouse is not always cheesy! Jennifer Hubbard prepares to transform herself into Josephine, the Mouse Singer. **Bottom Left:** Ain't a girl's life easy? Polly's friend gets a lift from several able-bodied men. **Below:** But, Mom, I don't want to leave. Baby Mouse ponders the harsh reality of "leaving his nest." **Bottom Right:** Kathy Knowles makes an appearance in *Josephine, the Mouse Singer*.





Left: A Sight To Behold. Oxford, England is breathtaking when in full bloom.
Bottom Left: Anybody Got The Time? London's Big Ben tells accurate time for the entire city. **Bottom Center:** Look, Everybody! Students enjoy the sights of Zurich during a class. **Below:** Say "Cheese!" All of the Meredith Abroad students gather together for a group picture in Ruschlikon, Switzerland
Bottom: Hi, Mom! Dr. David Lynch enjoys getting a closer look at a giant wine press in historic Ballenburg.



Abroadening Of Knowledge

Have you ever wished to study in Europe? Well, for ten weeks every summer, thirty to forty Meredith students get an opportunity to do just that. In the summer of 1986, Dr. Roger Crook, Dr. Lynch and Dr. Thomas Parramore accompanied the students and taught such diverse subjects as religion and art. Students were allowed to take up to twelve credit hours, but most took nine. They spent mornings in class, but afternoons and weekends were free. Once a week Dr. Crook organized an excursion, and the students went on their own on the weekends. The first five weeks were spent in Switzerland, and students studied in England during the last five weeks. Classes were taught just as they would be at Meredith, and students were responsible for all normal classwork and homework. If you want to broaden your horizons with Meredith Abroad, take Dr. Crook's advice, and "By all means, go!"





WOMEN ONLY

919 829-DORM

Ordering pizza . . . Playing music . . .
Gathering in the parlor to watch TV . . .
Shouting to a friend down the hall . . .
Borrowing clothes from a neighbor . . .
Smelling the aroma of fresh-baked cookies
drifting from the kitchenette . . . Yelling,
"Man on the hall!" . . . And, most
definitely, popping popcorn.

These were just a few of the many
sights, sounds and experiences that
accompanied living in a dorm. As most
resident students would agree, dorm life
was an integral part of the entire college
experience. Not only was it an easy way to
meet new and various people, but it also
provided an exciting aspect of campus life.
It was not often that one has the
experience of hearing stampeding feet
running to the breezeways in order to
watch a naked guy being untied from
the courtyard fountain.

Although dorm life was not always
exciting, it did provide students with the

opportunity to learn how to cooperate and
coexist peaceably together. Sometimes a
neighbor would have to be asked to turn
her music down just a little lower or a
suite-mate would need to be reminded to
clean the bathroom, but with work, a
peaceable way of life was possible.

During the year, individual hall or dorm
activities were planned to promote unity
and team spirit. Hall intramurals took
place throughout the year, and hall
meetings were required every Monday.
Very often though, students on a hall
would gather in the parlor to watch a
movie, do homework and eat. One hall,
second Vann, often gathered to exercise in
the parlor.

Though it had its ups and downs, as a
whole, dorm life was enjoyable. It provided
an open opportunity for making new
friends, generating good conversation, and
of course, funtimes!



CORNHUSKIN' 86

Have you ever wondered how and when Cornhuskin' originated? If so, then you need to go **Back to the Future** in order to understand how you were able to **Fly High in the Danger Zone**. We'll get in our time machine now, and go back a few years to the first Cornhuskin'.

On Tuesday, October 30, 1945, the Meredith College Athletic Association, headed by Doris Peterson, held the all-student Husking-Bee party in honor of the new students. On this occasion the faculty and students divided into couples dressed in overalls, print dresses, straw hats and pigtails — one dressed as a lad and the other as a fair lassie went to the dining hall, already decorated for Halloween, for dinner.

Immediately after dinner the party moved out into the courtyard where square-dancing proceeded. Following the dancing a few contests including chicken-calling, corn shucking and hog-calling took place. Each class then entered a number in a "Sing-Song Contest," which was judged on its exhibition of "pure corn and hillbillyishness" rather than upon the musical talent of the performers. Best costume also won a prize. Other prizes given were "an egg basket filled with candy coated almonds for being the best chicken-caller, a corn cob pipe for being the first to finish husking a bushel of corn and a piggy bank for winning hog-calling.

Although today many people work together to make Cornhuskin' possible, in 1945, only one social chairman was in charge of the Husking-Bee.

Now, after a glimpse of the first Husking-Bee let's get carried away with **Flying High in the Danger Zone!**

Although the final competition of Cornhuskin' was not until Thursday night, a great amount of Cornhuskin' fun began on the previous Sunday. During the week there were late-night water fights, toilet paper rolling in the courtyard and early morning banging and clanging through the dorms. Special events were the Duke Pitchforks and Big





Far Left: "It's About Time" the seniors parade into the courtyard to their little sisters. **Left:** White Rabbit, alias Mary Ellen McKown, tells a timely story. **Bottom Center:** Meredith faculty and administration play some jammin' true gnt music. **Below:** The Cornhuskin' co-chaors, Beth Cunningham and Kim Eberle, give students a taste of a conehead's dance routine. **Bottom Right:** Welcomed by the freshmen, the juniors' "small world" marches into the courtyard.

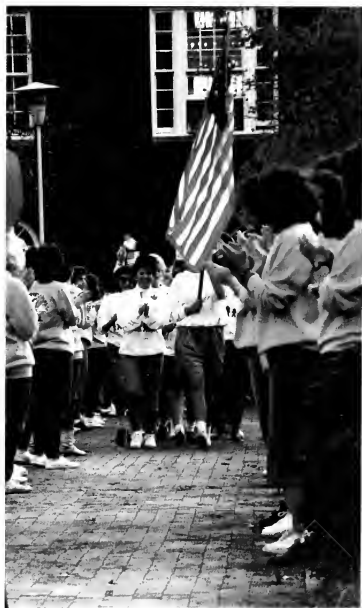

Sis/Lil Sis serenading.

While all of these activities were going on a lot of hard work went on behind the scenes. Each class had props to make, songs to write, lines to practice and costumes to make.

After days of preparation, the festivities were brought to a head by a picnic in the courtyard. The picnic was kicked off with a march into the courtyard by each class to introduce the individual themes. The freshman class brought with them **The Big Chill**, and **The Show Must Go On** was produced by the sophomores, while the juniors followed with **It's a Small World**. As tradition carries the senior class delivered a theme of **It's About Time**. Making their grand entrance, seniors ran through the courtyard throwing sticks of gum to the bystanders. Then came the seniors' time machine filled with balloons. As the march ended seniors gathered on the steps of Belk Dining Hall to sing to the other classes. With these events the picnic was in full swing. But this was no ordinary picnic! Meredith students had a chance to eat all of their favorite junk food — cotton candy, peanuts, ice cream, candy apples, foot-long hotdogs and hot apple cider. A few girls probably needed Pepto-Bismal after this shindig!!

Shortly after the picnic everyone scattered to take care of last minute preparations before going to Jones Auditorium. After donning costumes, each class proudly filed in and found their seats. Once again, Jones Auditorium was screaming wild with excitement — girls jumping up and down and yelling chants of enthusiasm at their adversaries while anxiously awaiting the commencement of Cornhuskin' '86. The roar of the auditorium gradually subsided as the lights dimmed and co-chairs Beth Cunningham and Kim Eberle took their respective places as coneheads in the Danger Zone.

Cornhuskin' '86 had begun . . .





Top Left: Freshmen and sophomores race to clean up toilet paper before the dreaded twelve o'clock. **Bottom Left:** The senior class, with confetti in hand, sung to their little sisters. **Bottom Middle:** "What's a poor marker board to do?" She sure looks frustrated! **Left:** Mischievous looks mean trouble. Someone is going to be drenched! **Below:** The Ball also falls in Jones Auditorium. Is it New Year's yet? **Bottom:** Another touching moment at Meredith. The seniors sung at their last Cornhuskin'.



Below: The juniors' tall tale for "It's a Small World" helped bring in a second place for them in Cornhuskin '86. **Right:** The seniors prepared to enter the courtyard for their last march of Cornhuskin'. **Bottom Right:** The juniors proudly presented their script for the parade as countries around the world.



CORNHUSKIN' '86

Parade

Script	Seniors
Costumes	Seniors
Hog Callin'	Sophomores
Tall Tale	Seniors
Songs	Juniors
Corn Shuckin'	Freshmen
Apple Bobbin'	Freshmen
Attendance	Seniors
Cooperation	Juniors/Seniors

WINNERS

1st place	Seniors
2nd place	Juniors
3rd place	Sophomores
4th place	Freshmen





Top Right: Meredith Angels shucked corn against time. Who would be the lucky winners? The freshmen of course! **Above:** Cheryl Saunders lead the sophomores in a winning hog callin'.



Top Left: Christmas treat. At the annual Christmas dinner, Meredith students gathered to enjoy a special buffet. **Above:** With heavenly voices and devilish grins, the Duke Pitch-forks entertained the Angels in Belk Dining Hall. **Right:** There's nothing like a hot cup of coffee! A continuing ed. student takes advantage of the service at Le Greenhouse.



Left: Ernie, meenie, mince, moe. Students wait in line to choose their main entree and to select between three or four vegetables. Belk Dining Hall offered a variety of meal choices. **Below:** Have a Coke! Many student workers were employed at Le Greenhouse, the campus snack bar.



Thinking Food

If one aspect of college life could win an award for causing the most complaints, the school food would win. Students did complain a great deal about the cafeteria food, but they also realized it was impossible for any cafeteria to measure up to the standards of Mom's home cooking. And for a home away from home, most agreed that Belk Dining Hall was close enough to Mom's cooking. The dining hall provided a place for students to relax and chat with friends.

The dining hall had a few renovations which greatly improved the atmosphere. A new salad bar was installed which made salad more enticing as well as an overall improvement. Also new tile was put in to enhance the dining hall. Probably the favorite addition to Belk was the ice cream machine. Both ice cream and yogurt were served in either a cup or cone. The ice cream machine had lots of business during the year.

Often, added extras such as sundaes, subs or a potato bar gave a special touch to the usual meal. Banquets were a time when the girls were able to celebrate Thanksgiving and Christmas together. These banquets always brought with them some type of entertainment and of course good food. A definite favorite of everyone was the entertainment. Various programs were given — a fashion show and the Duke Pitchforks were only two. Music was sometimes provided which was always uplifting to the students' morale.

If students wanted a change from the ordinary, Le Greenhouse offered just that opportunity. With frozen yogurt as their specialty, Le Greenhouse provided a relaxing atmosphere and good food for non-residents.

When students grew tired of studying, they knew where to go for real thought food — Belk Dining Hall and Le Greenhouse kept the Angels full.

Below: Bettie Shipp gets her paperwork done in the Student Government Office. **Right:** As a student worker, Kathy Kline served up delicious entrees in Le Greenhouse. **Bottom:** Cafeteria workers had the hottest job on campus.



STUDENT WORKERS

Need some extra money from an easily accessible place? Get a campus job! That's what our student workers opted to do. They found many opportunities open to them in various places on campus.

If you enjoyed shelving books and wanted a quiet place to work, the library was for you. Just think, it was one place on campus where guys were frequently seen and maybe sometimes even met. It was a great job. You had a relaxed atmosphere that allowed for some study time along with the opportunity to converse **quietly** with your friends.

The student book store allowed for a more commonly known occupation. If you wanted to work with money and wait on people, the student book store was perfect. You had fun dealing with various people — students, professors, and the general public. But, due to new semester book-buying, this job was not always fun and relaxed. For the most part, however, you had a good job. If it in-

volves money it can't be so bad.

The box office gave you a versatile place to work. For a start, if you love balloons, this was the place to be. You got to work in the balloon gallery as a balloon blower-upper as well as in the box office. Aside from balloons, other duties involved such things as typing memos, answering the phone, selling tickets, and handing out the pool equipment. Yes, the box office workers were busy Angels.

The infirmary allowed you a distinctly different type of work experience. Perhaps you were interested in biology or chemistry, or maybe you just liked helping the infirmary nurses. Whatever the reason, you offered a helping hand and were greatly appreciated.

Whatever the need, student workers were available to fill the void. Whether they were working for financial aid or just for a few extra bucks, student workers found that campus jobs met their needs.





Top: Answering the phone was only one of Beth McArdle's many jobs while working in the Box Office. **Above:** Meredith Supply Store workers were kept quite busy especially during book sales.

Right: Seniors strutted their stuff to "The Future's So Bright You Gotta Wear Shades" at Stunt '87 **Below:** A freshman made the right choice — Meredith College of course! **Far Right:** Posing as dolls, the junior class gave an incredible performance during the case of the missing class ring



Right: Taylor Mason's ventriloquist act with Aileen Jenkins brought lots of laughter for the audience **Middle:** On an Oriental Vacation, the Texan couple Julie Johnson and Dana Bailey looked longingly into each others eyes over some friedrice **Bottom Right:** Presenting one of the judges, Dr. John Weems, were Casey Bass and Aileen Jenkins



STUNT 87

On March 18, 1987, Jones Auditorium once again saw some excitement. Was it Cornhuskin'? No. Was it MORE Freshman Orientation? No. Well, do you give up? It was Stunt '87. If you were there, you had fun. If you weren't, you'll wish you had been.

After weeks of hard work organizing, memorizing, and preparing, this annual spring event burst forth. Students advertised Stunt's theme, **Walk This Way**, dressed in Stunt t-shirts. The time was drawing near for each class to present their skit, but not before Aileen Jenkins, MRA President, and Casey Bass, Stunt chairperson, introduced a visiting comedian-ventriloquist, Taylor Mason.

Taylor Mason, a man of many talents, enlivened the night by performing throughout various segments of the evening. Mason began the show with his ventriloquism. He and his "dummy", Aileen, put on quite an act. This preceded other comical renditions such as an incredible piano performance and time spent with Mason's real dummy.

Following the preliminaries, each class presented their skit. The show was underway, beginning with the freshman class' **There's No Place Like Home**. We witnessed a Meredith College freshman going through the turmoil of debating whether or not Meredith was the school for her. After visiting various universities in her dreams, she knew the right decision had been made. **Oriental Vacation** was the sophomore's contribution to Stunt '87. A Texan family on vacation in China brought forth chaos from attempting to find an answer in a walk rather than in a wok. **And the Butler Said . . . Walk This Way** was presented by the junior class. The predicament dealt with a stolen Meredith class ring and several likely culprits. The problem was resolved, however, when a confession was made that it had been stolen in order for people to see the ring rather than having it where the beauty could not be appreciated. Lastly, the seniors presented **Just A Step Away**, a skit reminiscent of the days at Meredith. After receiving diplomas and reminiscing, the seniors changed the pace of their skit. Wearing sunglasses, they went into a dance routine to the song **The Future's So Bright I Gotta Wear Shades**. With the seniors rockin', Stunt '87 was brought to a close.

The judges, President John Weems, Dr. Jim Johnson, Doris Litchfield, and Margaret Douglas rated each class on script, acting, costumes and set. The seniors were awarded first place, the juniors second, the sophomores third and the freshmen fourth place.

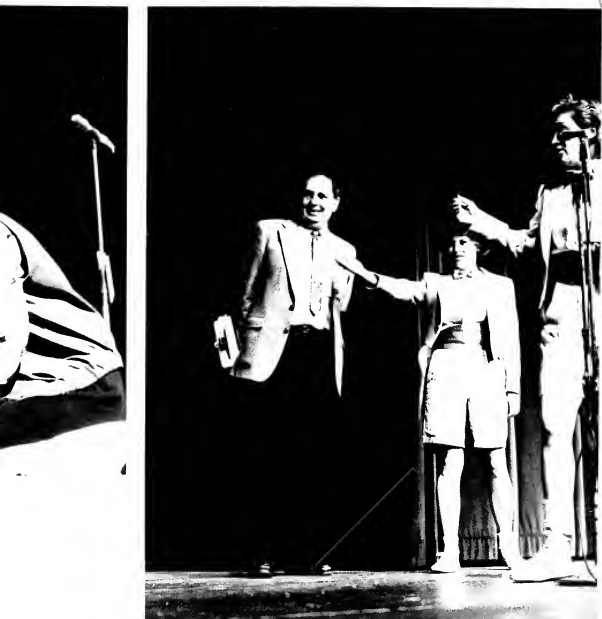

fun at meredith

Down. Set. Hut! These were just a few of the many sounds one could hear drifting across the courtyard once intramurals began. The season started out with flag football and proceeded to volleyball, basketball and bowling.

Intramurals were organized by halls and the competition was often stiff. Each hall had a student coordinator who organized the teams, and many found that intramurals gave the individual halls a sense of unity and team spirit.

Campus-wide events were often planned to promote participation and interest in intramurals. One big event that capped off the football season was the attendance of WRAL's sportscaster, Tom Suiter. The championship game began with a picnic in the courtyard and flashes from the game were seen on T.V. The Superbowl champions felt well-rewarded for their effort.

Intramurals ended with The Battle of the Angelic Stars, an obstacle course that culminated the season. Awards to the champion teams were given on Play Day.



Above: Volleyball was fun for one and all — even an occasional guy might be seen. **Top Right:** Mmmm . . . How could my friends do this to me? **Right:** Whoops! Catch meeee . . .





Below: Dean Burris showed that grown-ups can be kids too. **Bottom:** Oh, Carmel Swanson, did you miss your mouth?



Below: Crazy Seniors create Class Day memories. **Right:** During the big snow in February, Teresa Beard and Mary Claudio Mason took time out from their studies to play in the snow.



New Friends and Old Friends

Make new friends, but keep the old;
Those are silver, these are gold.
New-made friendships, like new wine,
Age will mellow and refine.
Friendships that have stood the test —
Time and change — are surely best;
Brow may wrinkle, hair grow gray,
Friendship never knows decay.
For 'mid old friends, tried and true,
Once more we our youth renew.
But old friends, alas! may die,
New friends must their place supply.
Cherish friendship in your breast —
New is good, but old is best;
Make new friends, but keep the old;
Those are silver, these are gold.

— Joseph Parry





Left: At the Luau, these friends took time out to have some laughs and to enjoy barbecued chicken! **Top:** Lynn Hastings scored two points while her roommate Terri Pegram held the hoop. **Above:** Conversation, good food, and relaxed atmosphere create greater understanding.



Above: A one and only — Former President Jimmy Carter visited the campus and was warmly greeted by Meredith's faculty and student body **Left:** What will they think of next? **Top:** No where else could one find an event as great as Circus Fling



Left: A first timer — the tram to help the freshmen move in — what an innovation **Bottom:** Who was her decorator? **Below:** A never-ending tradition and Meredith College — Cornhuskin¹



All Our Own

Meredith College is unique and filled with traditions. At no other college can Cornhuskin' or Stunt be found. These events and others make Meredith a truly special place to all that are affiliated with it.

Cornhuskin' is a time when classes come together to compete, yet as sisters. The unity between the Big Sis Lil Sis classes is strong. The excitement rings in the air.

Of course, one of the biggest events this year was Former President Jimmy Carter's appearance on campus. His lecture "America . . . A Champion of Peace?" was open to the entire Raleigh community. Much could have been learned from his visit.

Another event which includes the Raleigh area is Circus Fling. This year The Elements performed and were enjoyed by all. Concocting, games, and lots of food were available to everyone.

Meredith strives to be unique and to continue the traditions. In the society of today this is quite hard, but Meredith College manages to maintain her special qualities.



CIRCUS FLING

Wow! What would bring balloons, clowns, cotton candy and the biggest radio on earth to Meredith College's campus? Circus Fling, of course!

April 12, 1987 was not just another lazy Sunday afternoon for many people. Instead, Circus Fling '87 brought a live band, games and good food to the island. This event was open not only to students but to the general public as well. Many people brought blankets and just relaxed to listen to Reggae music played by The Elements. During intermission, they were also treated to a sample of Crystal Lennon's talents.

Many people walked around to various booths set up around the island. They saw a sponge-throw-

ing booth, a ball-toss and a booth that offered goldfish as prize catches.

To offer additional entertainment, a musician and clown kept people amused. Magicians gave guests the personal attention of sculpting their favorite balloon figures. Other guests entered the canoe race with gusto.

Some students agreed that the best part of Circus Fling was the food. For one dollar each students could buy popcorn, candy apples, cotton candy, fruit popsicles, hotdogs, snowcones and ice cream. Boy, it was yummy!

It was all there. Everyone had a great afternoon "clowning" around!



Above: Row, row, row your boat gently down the stream **Right:** The Reggae music played by The Elements was heard by all at Circus Fling





Top: Everyone enjoyed laughing at the guy getting hit with a sponge full of water, but would they trade places? **Left:** The ringmaster of Circus Fling did everything with style. **Above:** Flashing the motto, balloons could be seen all over the circus grounds

VIP's

Meredith College was honored with a variety of guests this year. With the opportunity to listen and to be touched by guests on campus, Meredith students were able to extend their growth.

One of the most renowned guests was Former President Jimmy Carter, sponsored by the Lillian Parker Wallace Lecture Fund. During his stay, Mr. Carter held a press conference open to Meredith's faculty and student body. Later that day he lectured on **America . . . A Champion of Peace?** This was attended by many Meredith students as well as many Raleigh citizens.

The VIP's ranged from a local newscaster, Adele Arakawa, to a favorite of all, Carl Rosen. Many others visited campus this year, these were just a few.

The guests at Meredith College make distinct differences in the lives of the people they come in contact with. Those involved are grateful for the time taken by the guests in order to share a bit of themselves with us.

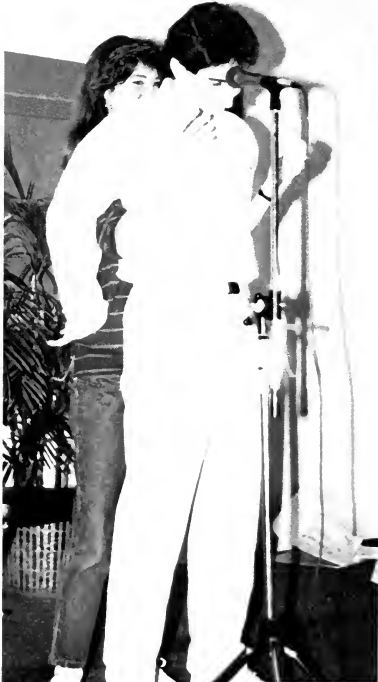

Top: A Meredith Angel helped Randy Levin, a favorite of the student, during his performance. **Above:** Former President Jimmy Carter posed for a quick picture during a press conference open to Meredith students and faculty. **Right:** Ventriloquist Taylor Mason and his "dummy" Aileen Jenkins put on quite an entertaining act.





Left: Adele Arakawa, a local newscaster, shared with the students some of her experiences in the working world. **Below:** Bruce Powers visited during Religious Emphasis Week.



TALENT

Talent at Meredith College runs far and wide. Those with talent have an exceptional inborn capacity for a special field. Many use their gifts in Chapel or in Meredith Performs productions and in many other ways.

At Meredith a girl does not have to be musically or dramatically inclined. The publications offer to those who excel in design, writing and creativity a way for these girls to progress.

The Meredith Community gives many opportunities to all of those that are talented. Each academic department offers certain areas in which girls may learn and excel.

Talent just is not singing, acting, writing, designing, painting, but also teaching and working with people. There are too many talents to put a number on but Meredith certainly is filled with all types.



Right: At Circus Fling Libby Dew and Jennifer Steifel presented some music.
Below: During Freshman Orientation Dawn Koonce and Gene Cotton performed at duet.





Top Left: Only one of her many talents, Crystal Lennon played the guitar at Circus Fling **Left:** Tammy Holder, a very gifted girl, played the piano at a function in Belk Dining Hall **Above:** An award-winning actress, Jennifer Hubbard, starred in Josephine, the Mouse Singer, one of her many roles in Meredith Performs' productions



Interaction

At Meredith College there is a special bond that joins between the faculty, staff, and students. This bond, a friendship, develops over the time a student is at Meredith often forming lasting relationships.

A truly positive aspect of Meredith is the interaction of the faculty and student body. Being at a small college the professors are able to work with the students on a one-to-one basis. A student feels like a part of Meredith when she walks down the hall and her professors call her by name.

The administrative staff works closely with students to make their time at Meredith a happy and productive time. They are easily accessible to students and often become friends with student workers in their offices.

The Meredith staff takes part in many campus activities. This year Cornhuskin' was exciting because of the faculty's participation in corn shuckin', apple bobbin', and their not to be forgotten musical debut. The faculty always joins in to eat in the courtyard.

Meredith has a unique staff and student body. The interaction between the two could not be any stronger.



Top: President John Weems joined Donna Wilson and the student body at the Senior Class picnic **Left:** This year the faculty had their own basket for Cornhuskin' — go get 'em Dr Hornak and Dr Jackson **Right:** At a picnic, Faircloth RD Lauro Walsh and Kathy Kline munched on some hot dogs **Far right:** Here comes Santa Claus, Here comes Santa Claus Who's under those whiskers? Perhaps our own Don Shattuck



Right: Dr. John Weems congratulated the winners and made several other congratulatory remarks at the Awards Day ceremony. **Bottom:** Non Henry, Jeanne Yedlicko, Laura Litchfield, Kelli Borefoot and Donna Wilson were only a few of many Meredith Angels who received Who's Who Awards.



Below: The Meredith Ensemble presented several arrangements to the audience of Awards Day **Right:** Student leaders and award winners exchanged words of appreciation and hugs at the Student Leader Awards Day.



Awards Meredith Angels Excel

Meredith's best were rewarded for their efforts at the Academic and Student Leader Awards Day ceremonies. At the academic ceremony, faculty members and administrative personnel presented awards and scholarships to students who proved outstanding in scholastics at Meredith this year. The program listed the awards to be given, as well as the membership lists for college honor societies, recognizing new members.

The student leader awards were made special this year by the display of the leadership paintings created by students during the pre-college con-

ference. In this ceremony, students recognized students for their achievements in extracurricular clubs and organizations. The welcome and closing were presented by Chandy Christian, our new director of Student Activities who showed she too could keep up with the many student groups busy at Meredith. Dina Durham, the assistant director, received a special award from Chandy for helping her get adjusted and get things done this year.

Both ceremonies left students and parents with smiles at seeing jobs well done in 86-87.



Above: The **Oak Leaves** would like to recognize Beth Turner for her outstanding work this year



Meredith College — where it's at.

According to law, after September 1, 1986 those persons in North Carolina who purchase, possess or consume alcoholic beverages must be 21 years of age. The change came as a result of the passage of the Surface Transportation Act of 1982 by the U.S. Congress. Any state that did not adopt the legislation by 1987 would lose 5 to 10 percent of its federal highway funds. The new law, in the long run, will hopefully save the lives of the state's young people on the highway.

Former President Jimmy Carter addressed the Meredith Community on September 11, 1986. Mr. Carter's day on campus began with a press conference in Jones Auditorium, open only to the Meredith faculty, the student body and local press. Following this was an invitation only dinner with Mr. Carter and a reception just before his lecture in the evening. Mr. Carter's speech was titled "America ... A Champion Of Peace?" The lecture was open to the entire Raleigh community. Carter stated that we must strive for greatness in the life of our nation and in ourselves.

Meredith had a new addition to its community — the Gaddy-Hamrick Art Building. For years, the art department was spread throughout several buildings on campus. With the addition there is more space for classes and the displaying of new collections.

Farewell to B.J. Yeager. She celebrated her thirty-ninth year here at Meredith this past November and at the end of January she retired. A warm thank you is extended to Yeager for her many years of dedication to Meredith College.



On January 1, 1987, North Carolina motorists strapped on their seatbelts in compliance with new state law. Seat belt use became mandatory and violators could be penalized with \$25 fines. The law may be difficult to enforce, but the public is concerned with safety and a large majority have complied.



The Beehive had its last painting this year. The building located between 1st Barefoot and Heilman has been here since the campus was first built in the mid-1920's. The Beehive got its name when it was used as the student store and snack bar. Recently it has been used as an art building and for the annual painting. The old building may have been unsafe for use, but this Meredith tradition will be greatly missed. Students are in search for another place to display Senior Cornhuskin' names and spirit.

On December 2, 1986 Meredith College was alive with glowing luminaries. The luminaries are a student body project to raise money for Interact, a division of United Way, which deals with rape crisis and battered wives. This year there were fifty-five hundred luminaries lining every road and sidewalk on campus. After the lighting everyone gathered around the fountain in front of Johnson Hall to sing Christmas Carols.

Congratulations to Chandy Christian on completing her first year as Meredith's Director of Student Activities. She replaced Rhoda Sowers, who is now in Illinois continuing her graduate work.





More than once this year the campus was visited by the fraternities or at least one brother who bored all. There was always an Angel who was willing to loan out a towel.



The Meredith Community makes its own contribution to life. The Red Cross comes to the campus to allow students easy access to a place where they may give blood. The program continues to get a great deal of support.

Academic time has to be right. Class schedules, homework time, and time for an internship or co-op has to be adjusted to each student's needs to make it just right for that individual. And Meredith students were able to time it all right again this year!

M E R E D I T H



A C A D E M I C S

TIME FOR ARTISTIC GROWTH



Right: Special Italian flower sculptors from Busch Gardens come to Meredith to show students their craft



Faculty: Joseph Moron, Elaine Harbison, Bluma Greenburg, John Gibbons, Leonard White, Rebecca Bailey, Nona Short, Craig Green.

Right: Photography student touches up a photo for mounting **Far Rt:** Leonard White prepares student work for hanging in the annual art show.





Art Studies

"The student who studies art at Meredith learns to function creatively in a variety of studio experiences and gains an understanding of the artist productivity of human culture through courses in art history." As formally stated in the Meredith Handbook, this is the purpose the art department strives for its art students.

Besides holding its normal art classes, the department welcomed a new change. A new Gaddy Hammerick Art Building was built and ready for use in January, 1987. The building, located directly behind the Carlyle Cambell Library is very modern, both on the exterior and on the interior. A special attraction to this new building is the art gallery in which Meredith students display their work. Students felt the new building inspired them to be more creative. "I just felt more relaxed working in here than the beehive," said one student. For the department, the goal to bring art alive on Meredith's campus was enhanced greatly this year.

Art Guild

The Art Guild is an organization for people who are interested in art. One does not have to be an art major to be in the Art Guild. A student can be a member all or any of the four years that she attends Meredith. The Art Guild has visiting guest speakers, illustrators, and other local artists. Each spring semester there is a student art show which the Art Guild organizes. Also, the Art Guild takes occasional trips to the art galleries and art shows that are held in Raleigh or nearby cities.

Art Guild: Laura Fagle — Pres.; Kathern Slate — Vice Pres.; Carmel Swanson — Tres.; Susan Hudson — Sec.; Kim Stevens, Lisa Seale — Publicity; Julie Parker, Cheryl Kulp, Kimberly Barber, Marcy Stephens, Carter Hubbard, Sara Pace. (Members not pictured)



Students Strive To Learn More

While offering approximately 30 classes in biological studies the department strives to supply its students with the required biology studies, while also offering advanced courses that provide detailed exposure to many areas of biological sciences. The department offers both B.S. and B.A. in biology and certification as medical technician. A relatively young program to the department is the B.S. in nursing which is done with cooperation from Duke University School of Nursing and Medical Center. In class biology studies are on two main focuses, textual study and on-hands, lab work.

Beta Beta Beta

Beta Beta Beta is a biology honor society that is open to students majoring in biology. Students must have a 3.2 grade point average over all and a 3.5 average in their biology major to qualify for membership in the society. (members not pictured)

Right: A biology student works late, counting fruit flies for genetic study. **Below:** Biology takes a lot of concentration.





Faculty: Robert Reid, Janet Sullivan, Larry Grimes, Barbara Grimes, Clara Bunn



Above: Janet Sullivan works with students on dissection



Right: Tomorrow's Business Women

Accounting Association (not pictured): Paula Billings (Pres.) Aileen Jenkins (V. Pres.), Cheryl Whitt (Treas.), Martha Hedrick (Sect.), Cathy Riley, Chris Glassgow, Donna Wilson, Stephanie Gay, Kathy Dinger, Lisa Byrd, Patricia Brannock, Wendy Pendergraph, Alice Milton, Janet Clayton, Anne Pulliam, Connie Tyson, Becky Brown, Maria Morris, Lisa Wilson, Vicki Drake, Christy Soles, Donna Pape, Frances Gantt, Leigh Prevatte, Lesley Holloway, Patricia Blevins, Jann Arey, Cindy Clark, Ann Barnes, Nan Pate, Debbie Parrott, Paula Tomlinson, Mary Singleton, Kim Taylor, Suzanne Gwyn, Patricia Wynt, Andrea Pullen, Lisa Lloyd, Lisa Clifton, Beth Dermid, Catherine Clark, Cindi Morgan, Jane Mellon, Nancy Floyd, Lisa Mathis, Lisa Grissom, Beth Lucas, Theresea Pope, Julie Edwards, Karen Ruff, Billie Knowles.

Minding Their Business

The size of the business and economics department expands each year as does the world of business and economics outside of Meredith College. The department yearns to enable its students to learn the practical know how of the business woman. Whether a student has a concentration in accounting, economics, or management, the goal is the same, to prepare for work in a world where business is important. A student may obtain a B.S. or a B.A. degree on the undergraduate level and continue for graduate study at Meredith where she can earn her MBA. The business and economics department is offering more classes in a variety of fields, hoping to expand the department.

Students may join several business related clubs at Meredith. For accounting students there is the accounting association. It meets once a month with topical discussions on accounting. The club also acts as a link for accounting students with the outside business world.

Tomorrow's Business Women is another club open to students who major or minor in business or economics. Students interested in business can become associate members of TBW.

Delta Mu Delta is the business administration honor society at Meredith. Students with good academic records are eligible for membership. Delta Mu Delta works with other business students to promote interest in the role of women in business.



Faculty: (Standing) Dr. Srinivasan, Evelyn Simmons, Lois Frazier, Bernice Shuey, Tony Bledsoe, Penny Scott, Jim Johnson, Donald Spanton, (seated) Ron Bird, Becky Datsvall, Doug Wakeman, Nancy Sasnett, Richard Behrman.



Delta Mu Delta: Standing: (Back row) Antress Johnson, Mary Helen House, Lena Hickman-Miatt, Suzanne Gwyn, Joan Proctor; (1st row) Julie Harris, Jeanne Coleman, Donna Wilson, Alice Milton, Dawn Baitinger. Seated: Ruth Moore, Martha Register, Janet Clayton, Becky Hickman, Nancy Floyd. Not Pictured: Karen Ann Kelly, Charlotte Murphy, Georgia Nelson, Caroline Rourk, Melanie Schultz, Sarah Stephens, Paula Billings, Barbara Black, Ellen Martin, Judith Hughes, Sandra Nixon, Sharon Mentzer, Betty Main, Ms. Susan Wessels, advisor. Spring inductees: Pat Daath, Cynthia Clark, Barbara Crews, Cathryn Funerburk, Lisa Grissom, Jennifer Williams, Lisa Hemby, Beverly Herran, Elizabeth Lawrence, Kim Lloyd, Donna Pope, Sue Reese, Cathy Riley, Linda Smith, Nikke Swaney, Cecilia Venglarik.

A Good Combination

The chemistry and physical sciences department teaches through textbook and lab work. This fulfills the natural sciences requirement and laboratory requirement. The department had a special alumnae day this year to boost interest in chemistry.

The department of chemistry and physical science and the biology department join together in support of the Barber Science Club. Any student interested in science can join the club which has movies, field trips, and lectures during the year.

This year the club held a successful plant sale and also took a weekend trip with the zoology class to the Duke Marine Biology Laboratory in Beaufort, North Carolina.





Faculty: Reg Shiflett, Charles Lewis



Barber Science Club: (members not in photo order): Kim Buckner, Christie Hardison, Potty Delaney, Adrienne Gore, Kelly Foard, Janice Coleman, Julia Collier, Missy Whitmoyer, Beth Cunningham, Beverly Gupton, Jodi Hamilton, Lisa Talbot, Terri Lewellen, Greta Paith, Kim Roberts, Mary Richardson, Catherine Stanley, Suzanna Brown, Jenny Beavers, Ann O'Donnell.

Learning To Educate

The Education Department offers students the chance to become certified to teach K-4, 4-6, 6-9, and 9-12 and specialty areas. The department requires that students work under professionals in the local school system for practice at teaching. It also sponsors a Student-Teacher banquet where students get the opportunity to meet the teacher who will supervise them in the school classrooms.

In the spring this year, as in the past, the department along with the career services office provided a day for interviewers from school systems in North Carolina and Virginia to interview Meredith students looking for jobs in education. This day was a success for some students who found jobs and for others to have experience in an interview situation.





Faculty: Mary Johnson, Gwenn Clay, Rebecca Murray.



Above: The Members of SNCAE



Above: The English department welcomed Mrs. Brock as their new secretary this year.



Above: Could this be the line for registration or for Dr. Brewer's office?

Lasting Skills

Maintaining a reputation of excellence is easy for the Meredith English department. The staff members instill in students writing skills and grammar skills that they retain long after they leave Meredith.

The department teaches freshmen the basic skills they will need for college level writing. In upper level courses, students learn from the best in Major British Authors and American Literature.

English majors can continue to study literature and improve their writing skills through courses in technical writing, creative writing, Irish literature, Chaucer and Shakespeare, to name a few.

Students of English can join the Colton English Club for interaction with other students interested in English. The club and many of the department classes sponsor guest speakers and films during the year. There are also opportunities for students to go as a group to local theatrical productions of their favorite plays and books. This year, for example, the English Club organized a trip to Chapel Hill to see a production of Shakespeare's **A Midsummer Night's Dream**. Students also saw a production of Shakespearian scenes on campus when two actors from the Shakespeare Festival came to present their show and talk to classes about their work.

The Meredith English department has worked hard to provide students with a good foundation in grammar, writing skills, and in literary appreciation, and they have built a great reputation in doing so.



The English Faculty



The Colton English Club



Faculty: (standing) Dr. Ledford, Jacques Comeaux, Brent Pitts, Mary Thamos, (seated) Ann Kurtz, Burgande Winz, Nona Short



La Tertulia Spanish Club



Le Cercle Francais

Right: Language students are aided in learning by tapes and computers



More Than Words

Bonjour! Guten Tag! Hola! These greetings and other foreign words can be heard throughout the foreign language department.

Each student at Meredith is required to take at least six hours of a foreign language. However, the purpose of the department goes beyond just requirements. According to Dr. Kurtz, the head of the foreign language department, "the purpose of the department is to enable students to broaden their perspective in the world we live in by introducing them to different cultures."

Some areas of foreign language study extend beyond the classroom. Language halls are open to students who speak Spanish or French. For girls choosing to explore this way of living there are special programs and conversation hours so that students not only learn the languages better, but also get a sense of the cultures from which the languages come.

Language clubs are also available for French and Spanish students. At club meetings there are often guest speakers and movies. Meredith also sponsors programs abroad where students can travel and study in other countries.

The foreign language department has gone beyond college requirements by giving students the gift of cultural enrichment as well as the knowledge of a second language.



Left: The Spanish Honor Society. **Above:** The Spanish Club had a play this year.

Past, Present, Future

The history and politics department offers planned interdisciplinary majors. Students are encouraged to take additional courses in business, economics and computer science so they would be better prepared for job opportunities. Students are also aided in their study by guests that frequently come to campus to speak on election work or their job in a related area. This year students had the special treat of hearing former President Jimmy Carter speak in the auditorium on campus. Another educational guest was Dorothy Ridings, who talked to students about her work with the League of Women Voters. Students got other chances to enrich their history/politics education through the club that coincides with the department.

History and politics students at Meredith are provided with more than a knowledge of their subjects, they are provided with a well-rounded education that enables them to go straight into a job after college.



Above: Time spent preparing for history exams is well spent





Phi Alpha Theta is the international professional society in history for the honor student. The members pictured are as follows: Standing: Kathleen Folger, Angie Herbert. Seated: Liso Powers, Kimberly Horrelson.



Above: Thomas Parramore, Carolyn Grubbs, Clyde Frazier, Frank Grubbs, Rosalie Gates.



Above: The History and Politics Club

Left: Dr. Frank Grubbs prepares his next lecture.

Concentrating On Variety

The areas of home economics are expanding each year at Meredith. The department at Meredith has concentrations in child development and family relations, clothing and fashion merchandising, consumer resource management, foods and nutrition, interior design and housing, and general home economics.

Home economics students can learn more than classroom studies through two clubs and one honor society associated with the home economics department. The home economics club is open to any student majoring or minoring in home economics. The club sponsored a fashion show this year before the Winter Formal. There was also a spring fashion show.

IBD is another club for students in home economics. Kappa Omicron Phi is the national home economics honor society open to students with a good scholastic average. Leadership, professionalism, and fellowship among faculty and students are also encouraged by the society.



IBD: (stairs from bottom up) Susie Ayers, Dr. Goode, Tiffany Thomas, Robin Tutor, (standing) Marie Burris, president; Jennifer Drinard, vice president, Helen Lentz, secretary, (not pictured) Angie Finley, treasurer.



Home Ec Club: (members not pictured) Angela Cannon, Susan Walter, Dawn Hughes, Ruth Blackley, Elise Harriss, Jennifer Drinard, Lisa Ashley, Nancy Bennett, Susan Blankship, Angie Brewer, Kate Colts, Melissa Coulberg, Jeanne Coleman, Jenny Diwarth, Michelle Fleming, Joy Freeman, Frances Gant, Leslie Gibbons, Betsy Heeney, Robyn Hicks, Lynn Jenkins, Cleto Johnson, Luanne Longston, Shandria Lanier, Jennifer Mass, Sharon Murray, Laura Prestwood, Adrienne Robinson, Sharon Sasscer, Bea Stevens, Teri Waters, Regina Whisenhunt, Sarah Winslow, Leigh Ann Jones, Angela Halley, Sharon Rackley, Angie Finley, Jodi Buzzard, Teasha Humble, Helen Lentz, Robin Tutor, Tiffany Thomas, Elaine Truelove, Sharon Johnson, Angela Whitfield, Laurel Mason Pearce.



The Home Economics Faculty



Kappa Omicron Phi: 1st row — Sharon Murray, Lynn Baker, Angie Brewer, 2nd row — Emily Adcock (Co-President), Deborah Hurlbert; Back row — Beth Sanders (Co-President), Bea Stevens, Nancy Willey (Secretary), Elissa Robinson (Vice President). Not Pictured: Nancy Bennett, Shelly Luter, Laurel Pearce (Treasurer), Jane Revis, Carolyn Sloop, Barbara Trull.

Left: Adrienne Robinson had fun modeling in the fashion show for the Winter Formal.

It All Adds Up

Preparing for the technological world, a world constantly being geared toward the computer, the math department seeks to prepare the Meredith student for this changing world. The department not only satisfies the basic liberal arts education requirements, but also offers three possible majors. During the year the department sponsors the Freshman/Sophomore Math Competition. The winners this year were: 1st place — Gina Howard; 2nd place Maria Terry; Honorable mention — Teresa Swafford and Karen Knight.

Students interested in mathematical science and its uses outside the classroom can join the Canaday Math Club. This year the club had a lot of activities including a picnic at the lake; a lecture from Dr. David Kraines, a visiting professor from Duke University; and a special dinner.

Right: Laura Litchfield received a math award this year at Award's Day.





Canaday Math Club: seated: Linda Sponton (treasurer), Becky Bizzell (secretary), Phillis O'Hara (vice-president), Luanne Finch (president); 1st row: Gino Fowler, Laura Litchfield, April Wall, Patricia Wyont, Suzonno Brown, Allison Powell, Cathy Brinson, 2nd row: Melonie Herring, Fannie Rowland, Jennifer Short, Carol Webb, Mary Ellen Mckown, Cheryl Canoy, Gayla Pait.



Faculty: (standing) Olive Taylor, Vivian Kraines, Edythe Stanslaw, (seated) Ed Wheeler, Dorothy Preston, Martha Bouknight.



Above: This group provided special entertainment at the Christmas Dinner.



MENC: Row 1. Dr. Fran Page, Advisor, Sherry Henderson, Marian Driver, Angela Boyd, Judy Wilson, Donna Metts, Devina Rice; Row 2: Kimberly Harris, Pres.; Mary Dixon, Emily Blalock, Cheri Finley, Susan Suter, Michelle Kosempa. (Not Pictured): Amy Brackwell, Cynthia Dixon, Kathy Kirkland, Loretta Maultshy.

S.A.I. (not pictured) Susan Suter, Angela Boyd, Kimberly Harris, Judy Wilson, Celeste Pickett, Mary Dixon, Penelope Jarvis, Sherry Henderson, Donna Metts, Elizabeth Aycock, Amy Brackwell, Mary Ann, Susan Beck.

Keeping In Time With The Beat

The Meredith Music department is a very visible part of the campus. The choir, chorale, and handbell choir entertained the Meredith community as well as the Raleigh community this year. Events on the campus included special chapel services, Parent's Weekend performances, a Christmas concert and various recitals by music students. The Meredith Ensemble is another musical group that performs at the Christmas dinner and other occasions such as the academic Awards Day ceremony this year. This year continues to be a visible one for the Meredith Chorale who travel to Scandinavia this summer.

Students interested in music can also join the Music Educators National Conference where they can interact with other students at Meredith with the same interests.

Sigma Alpha Iota is another outlet for students to meet with other music students. This international, professional music fraternity for women admits members on the basis of scholarship, music ability and recommendation by the music faculty.



Faculty: seated: David Lynch, Alice Daugherty, Alice Goode, James Clyborn, Phillis Garris; standing: Tom Lohr, Isabelle Haeseler, Pamela Whitlow, Fran Page, James Powers, Betty Jo Farrington, Judy Dunson, Lindsay House, Tony Voglio. **Left: CMENC:** Row Two — Cheri Finley, Michelle Kosempa, Lisa Pearce, Dr. Fran Page (advisor); Front Row — Kimberly Harris, Mary Dixon, Susan Beck.

Students On Stage

Meredith's department of Performing Arts educates students in theatre, speech, drama, and dance. Through the Meredith Performs program students get a prime opportunity to exhibit their talents and newly learned skills. This fall the program offered the musical comedy **The Boyfriend** which took audiences at Meredith back into the 1920's for an amusing look at love.

In March the Meredith Dancers presented a night of dance in which they shared their year's work. They were also able to work with the well-known choreographer Robert Small. February brought a chance for drama students at Meredith to participate in the controversial play **Josephine the Mouse Singer**.

Speech students practiced their techniques in classes and organizations where headlining and good delivery came in handy. The time was good for performing at the College this year.

Below: Students in **Josephine the Mouse Singer** discuss the dangers of Josephine's songs. **Right:** A student prepares to go on stage.





Above: Paul Gabriel, John Creah, Alyson Colwell, Margaret Douglass.



Above: Meredith students and students from other campuses took part in the presentation of *The Boyfriend*.

Eternal Exercise

The physical education department teaches students through exercise. Students have a number of sports from which to choose their physical education elective. They can also choose to take a health course for this elective.

The department also provides a lot of the equipment for the intramural sports events. Some of the physical education instructors even coach the Meredith sports teams. Exercise is always important and the physical education department sees that Meredith students learn all they can while they are exercising and having fun.





Faculty: Bottom Row: Jay Massey, Cynthia Bross, Carol Brawn, Marylan Maynard, Alyson Chamblee, Chris Pritchard, Helena Allen, Luke Huggins.



Studying What Makes Us Tick

The psychology department offers various classes that allow the student to learn more about the study of behavior and its relationship to the mind. Students often choose to take introductory psychology as one of their elective requirements in the social and behavioral sciences category. Often this sparks an interest in students so that they continue to take courses in the discipline. Some go on to minor or major in psychology. These students along with those who planned to major in psychology from the beginning are offered the chance to learn outside the classroom in the psychology club. A student can join the club if she has an interest in psychology and wants to hear special guests on campus talk about their work or experience in the field or related fields. The club also has informative sessions, ice cream socials and special movies.

Students with a good grade point average overall and in psychology are eligible for membership in Psi Chi, a national honor society. This year Psi Chi sponsored the Annual Carolinas Psychology Conference through Meredith and N.C. State. The conference enabled students to meet with other students in the discipline from other colleges and universities.



Psi Chi Members (not in photo order) Tammie Allsbrook, Nancy Biggers, Carol Burton, Teresa Crumpler (secretary), Melonie Davis, Judy Donahue, Kimberly Feezar, Ruth Fisher, Fannie Grands, Tabitha Hall (treasurer), Marty Hatch, Melonie Hayes, Barbara Heath, Soudra Long (president), Cindi Miner, Dianne Margan, Sarah Pace, Dawn Stroupe, Anne White, Jeanne Yedlicka, Dr. Lyn Aubrecht (advisor)



Faculty: Rosemary Hornak, Marie Mason, Jack Huber, Naomi Wagner, Lyn Aubrecht



The Psychology Club

Dr. Hornak took part in the Cornhuskin' entertainment this year

Expanding Thought Through Learning

The religion requirement is often a point of controversy with many students at Meredith. Many students find that once they enter a religion course that it enriches and enlightens their own beliefs rather than challenging them. Students are introduced to the Bible as literature from a historical and theological point of view. Students interested in religion can join the Freeman Religion Club. This year the club had the Tuesday Breakfast Club which met at 7:30 to have breakfast and devotion before class on Tuesdays. The club also sponsored the annual "Crookout" at the home of Dr. Crook, the club's advisor. They also had a speaker from Women's Prison and a visiting professor from Scotland to tell students of their experiences. The club has missions work every year in the community where students can help others. Students interested in philosophy have three courses that introduce them to the vast study and show them philosophy in its beginnings and philosophy today. Much of religious philosophy is obtainable through other religious courses.



Faculty: Roger Crook, Hugh Anderson, Robert Vance; (2nd row) Allen Page, Bernie Cochran.



Above: Dr. Page talks with Leigh Sneed and Emily Adcock at Circus Fling



Freeman Religion Club: Marti Hatch, Donna Fowler, Melissa Parker, Amelia, Shay Prince, Lisa Ingram.

Studying People In Their World

The sociology department teaches students to notice the world around them and how people relate to it. The department offers students the opportunity to major in sociology or social work or both. It has special lecture series and movies along with the regular classroom studies.

Students with an interest in sociology can join the sociology and the social work clubs. This year the sociology club worked a lot with Meredith's Association for Black Awareness on minority issues and on projects related to apartheid. The social work club had Halloween and Valentine parties, Career Day, and speakers on gerontology, child protective services, and the graduate school at the University of North Carolina at Chapel Hill.



Faculty: Charles Tucker, Rhanda Zingraff, Cynthia Bishop, Eugene Sumner.



Social Work Club: President: Shay Prince; Mary Dickson, Leigh Sneed, Cynthia Williams, Vice President: Sharon McGee.



Above: The Sociology Club: Standing — Lily Coltis, Betsy Eaves, Carol Holder, Mary Dickson, Dr. Zingraff (advisor); seated — Michelle Baker, Carey Bunting, Tammy Hall.

Time in campus organizations is time spent learning and making friends with interests similar to yours. Organizations provide hours of fun on and off campus.

M E R E D I T H



O R G A N I Z A T I O N S

Student Government Association

During the 1986-87 school year, the Student Government Association sponsored alcohol awareness week and a voter registration drive. They supported Feed Raleigh, helped to establish a Food Committee to improve cafeteria conditions. They also selected the winner of the Freshman Carlyle Campbell Award, and awarded

three S.G.A. Service and Leadership Awards. It was during the first days of December, however, when S.G.A. prepared their latest project. With the help of other Meredith Students, they lit up the campus with luminaries. The Second Annual Luminary Project raised over \$1000 for Interact, a Wake County-based United Way Agency.



Row one — President: Donna Wilson **Row two — Vice President:** Bettie Shipp, **Secretary:** Shandra Lanier, **Advisor:** Lynn Rhoades,

Treasurer: Terri Lewellen, **Vice President and Chair Person of Honor Council:** Caroline Powell.

Row one — Bettie Shipp, Shandra Lanier, **Row two —** Terri Lewellen, **Student Life Choir:** Paula Tamlinson, Caroline Powell, Lynn Rhoades, **Handbook Editor:** Angie Stroud, **Non-Residents President:** Louanne Godwin. **Row three — R.H.A. President:** Sharon Mariarty, **Danna Wilson, Elections Board:** Carol Asplen.



Honor Council

One of the things that Meredith takes pride in is the Honor System. Every year the Freshman Class takes an oath of upholding the Honor Code throughout their years at Meredith. The Honor Council is a branch of the Student Government Association that enforces the Honor Code. Nine members have to be present at any of the hearings. Including the chair, the secretary, the S.G.A. president and the advisor as non-voting members. There are five voting members, one faculty representative and four student representatives.



Secretary: Sarah Pace, **Chair:** Caroline Powell, **Solicitor General:** Beth Sanders, **Defense Counselor:** Marti Hatch

Honor Council Review Board: Secretary: Michelle Tutheraw, Chair: Paula Tamlinson; Beth Dermid. Not pictured: Audrey Kerr, Angie Finley, Dr. Brass, Dr. Creah.



Row one — Advisor: Pamarah Gerace, **Members:** Marti Hatch, Caroline Powell, Beth Sanders, Sarah Pace. **Row Two —** Ginger Norris, Valerie Bland, Carlissa Oakley, Sharan Edwards.

Harriet Huggins, Sara Beth Fullford, Nancy Gwynne Finley, Connie Bates, **Advisor:** Danna Wilson.

Student Foundation

Student Foundation plans events that bring older as well as younger children on the campus. Parents Weekend, for the "older children," is an opportunity for some of the girls' parents to spend time on campus with their daughter. Many different activities are planned for this first semester event. They are also in charge of Little Friends Weekend, which falls in the Spring. For this, Meredith students bring young girls on campus to spend the weekend with them. Some of the activities they can participate in are painting visers, going swimming, and seeing movies.



Row one — Sara McMillan, Tanya Smith, Michelle Jordan, Carol Asplen, Debbie Parratt, Bettie Shipp, Sherri Smith, Danna Wilson, Sharan Mariarty, Libby Dew, Beth Cunningham, Ann Purcell, Beth Shannan. **Row two** — Barrett Parker, Elizabeth Hornthal, Terri Lewellen, Juli Hicks, Leslie Belsho, Mary Claudia Masan, Angie Straud.

Senate

Senate is a branch of the Student Government Association that consists of three Senators from each class, two non-resident Senators, the handbook editor, the secretary, the chairwoman, one faculty representative, and the advisor. Senate makes up one-half of the legislative branch of S.G.A. and serves as a balance to the Student Life Committee.

This year, Senate formed subcommittees to work on campus-accessible telephones outside Johnson Hall and Male Visitation. Senate also took ideas from students about dorm concerns, cafeteria problems, and class attendance policies and made sure they got to the

appropriate outlet for action. To make Senate more visible, Senators put up posters on each residence hall as well as held S.G.A. office hours in Cate Center.

The bulk of the Senate's time this year was spent on male visitation. After taking a student survey through hall meetings and researching the policies of other women's colleges with male visitation, they wrote a six-page visitation policy for Meredith. The subcommittee, as well as the other Senate members did an excellent job with the male visitation proposal and all issues that came into 1986-87 Senate.

Row one — Bettie Shipp, Frances Gantt, **Row two** — Jeanne Coleman, Roxanne George, Tracy Greco, Mary Ann Lisenba, Wendy Langston. **Row three** — Valerie McCray, Elizabeth Iames, **Advisor:** Janet Freeman, Barbara Bundy, Christy Townsend, Karen Peoples, Cathy Manning, Jenny Macon, **Advisor:** Dr. Zingraf. Not pictured — Elizabeth Powell and Anne Loving



Elections Board



Chairperson: Carol Asplen, **Senior Representative:** Susan Margan, **Senior Representative:** Lisa Powers, **Junior Representative:** Karen Peoples, **Sophomore Representative:** Hape Proctor, **Sophomore Representative:** Leslie Belsha, **Non-Resident Representative:** Hiedi Lively, **Not pictured — Advisor:** Gretchen McQuillan, **Junior Representative:** Crissy Trevina, **Freshman Representative:** Missy Benson, **Freshman Representative:** Kim Weavil.

The Elections Board sponsors all campus elections and works hard throughout the year to promote them. They worked diligently on Freshman Elections and all year ending with the Special Elections in April. The board sponsored the Elections Convention in the spring where other organizations were allowed to set up booths to generate interest in students to run for offices in their organizations. There was also a speaker at the convention to encourage students to vote and to run for campus offices.

Student Life



Row one — Beth Wood, Lisa Seale, Sharon Mariarty, Aileen Jenkins, Dorcas Hastetter, Valerie McCray, Adrienne Gare, Gretchen McQuillan. **Row two —** Dr. Bernard Cochran, Susie Stewart, Paula Williamson, Marge Stevens, Barrett Parker, Yvette Brown, Laura Walch, Deanna Petit, Elizabeth Hedgepath, Sara McMillan, Dawn Kaance, Dina Durham, Donna Wilson, Carmel Swanson, Paula Tamlinson, Dean Dorothy Sizemore, Dr. Jean Jackson, Sandra Thomas.

The Student Life Committee is a representative body of Meredith's Campus. The Committee directs its attention to the concerns and well-being of the students at Meredith. The Student Life Committee functions for the benefit of all students, and serves in an advisory capacity to the Vice President for Student Development on matters of Student Life.

Silver Shield

Row one — Non Henry, Becky Aumon, Donna Wilson. **Row two:** Dr. Jean Jackson, Bettie Shipp, Carol Swain, Kelli Borefoot, Terri Lewellen, Paige Leist, Carol Asplen, Emily Adcock, Jennifer Hubbard. Not pictured — Tommie Allsbrook, Gladys Chow, Antress Johnson, Elizabeth Hedgepeth, Caroline Powell, Jeanne Yedlicka.



Selections, from the Junior and Senior classes, are made every year for the Silver Shield, an honorary leadership society. Christian character, high standards of honor, service to the school, the ideals and traditions of Meredith, leadership, and a basically well-rounded student are the characteris-

tics that all the women have who are in the Silver Shield. Members of the organization and faculty select the new members who will strive to set an example of cooperation and honor within the student body.

Marshals

Every Spring two marshals from the freshman, sophomore, junior, and senior classes are elected. The college marshal coordinates all marshals' activities. The marshals serve Meredith College as representatives of the college at such functions as Parents' Weekend, Baccalaureate, commencement, Founders' Day, drama productions, and college sponsored concerts and lectures.

Row one — Antress Johnson. **Row two** — Jennifer Short, April Wall. **Row three** — Penelope Jarvis, Kimberly May. **Row four** — Connie Compton, Amy Hobgood. **Row five** — Denise Noble.



Meredith Christian Association



The council members and committee members of the 1986-87 Meredith Christian Association were very busy planning and implementing activities for the entire Meredith community. These activities included worship services, Religious Emphasis Week, service projects at Dartha Dix, Governor Moorehead School, Women's Prison, and Glenwood Towers, publishing the "Branching Out" newsletter, delivering Cheer Bags during fall semester exams, unwindings, and the Crop Walk. Besides sponsoring these activities, the M.C.A. took students to several State Baptist Student Conferences (Fall Convention at Ridgecrest, Spring Conference at Caraway, Missions Conference at Louisville, Kentucky). The council also went on a planning retreat in September to relax and plan the year's events. It is hoped that these and other events of M.C.A. helped enrich the spiritual life of the Meredith community.

Row one — Mary Claudia Mason **Row two** — Christy Soles, Beth Shannon, Lisa Talbott, Lisa Langston. **Row three** — Sam Carothers, Michelle Jordan, Tommie Allsbrook, Kelley Kessler **Row four** — Emily Adcock, Dawn Koonce, Sue Halec.



Meredith Entertainment Association

The Meredith Entertainment Association seeks to coordinate stimulating activities for the entire college community, which shares in the membership of M.E.A. Personal development is encouraged through the numerous programs sponsored by M.E.A., which include movies and special events such as the luau, dances, and holiday events such as the Haunted House, Spring Fling and much more. This year they even had a ticket series and sold football tickets to NCSU home games. Also, the Coffeehouse Series with magicians and comedians was a new activity held in Le Greenhouse.

Resident and non-resident students, faculty, staff, and friends of the College are invited to participate in M.E.A. programs. Persons interested in working with M.E.A. to plan and implement programs are welcome at the M.E.A. meetings throughout the year.



Row one: Jennifer Steifel, Juli Hicks, Elizabeth Harnthor, Dorcas Hastetter **Row two:** Sara McMillan, Eli Lang, Suzanna Browne, Beth Ashton, Paula Rogers, Hope Dennis, Tanya Smith. **Row**

three: Dina Durham, Beth Hackney, Susan Whichard, Casey Bass, Jeanne Harvey, Chandy Christian.

Association for Black Awareness

Having an awareness of your culture and purpose is a very special thing. This is something that the Association for Black Awareness tries to achieve. Not only do they sponsor Black Emphasis Week but also provide a medium for block cultural programs on campus. They help create a better understanding of the black heritage within the Meredith community.



Row one: President: Valerie McCray, **Historian:** Carol Halder **Row two:** Debra Campbell, Manica Turner, Vanessa Goodman, Yvette Brown, **Vice President:** Vibeke Odaom, **Treasurer:** Shelia Thomas, **Not pictured:** Advisor: Mrs. Margaret Douglas, **BEW Co-chair:** Mary Cameron, Adrienne Gore, **BEW Co-chair:** Terri McClean

Meredith Recreation Association



Row one: Reid Parrott, Karen "Buzze" Mann, Lisa Stewart, Aileen Jenkins, Kelly Bagby, Beth Cunningham, Paula Williams. **Row two:** Joan Wyatt, Beth Kennedy, Kim Eberly, Sherry Smith, Mary Katherine Fox.

"May I have your attention please! Let me direct you to the hardworking and enthusiastic members of the Meredith Recreation Association. This year alone they have planned and coordinated Cornhuskin' 86 — 'Flying High in the Danger Zone,' Stunt '87 — 'Walk This Way with M.R.A.,' and Play Day '87 — 'Walt Disney Play Day.' These dedicated people brought back Christmas Caroling to the Tammy Lynn Center, Governor Morehead School for the Blind, and Glenwood Hills this year. M.R.A. provided the Meredith Miller, which has been very successful, and the Intramurals such as flag football, volleyball, baseball, bowling, soccer, and the Second Annual Battle of Angelic Stars. So in the future, don't make a play day of flying high in the danger zone; just walk this way with M.R.A. Thank you."

Meredith International Association



The Meredith International Association teaches students at Meredith to better understand and appreciate other cultures. Students in the association try to promote campus interest in the cultures of peoples outside this country as well as their social and political concerns.

Each year the association sponsors a worship service for United Nations Week, and they also have an international luncheon for the Meredith faculty members.

Row one: Lily Galis, Caroline Mata, Carolina Gomez, Kate Galis, Mirjam Kruswijk. **Back row:** Naoka Kadowaki, Phyllis Karres, Claudia Schiffers, Kathleen Falger, Lisa Seale, Mayami Sakuda, Gladys Chow, Dr. Mary Thomas. **Not Pictured:** Rahel Abraha, Christina Berrang, Crissy Trevino, Teresa Swaitford

Non-Resident Association

The Non-Resident Association has grown to new heights this year with increased membership and activities. A tool booth was set up during Freshman Orientation supplying nails, hammers and other useful items for moving in. Christmas rolled around and Cate Center was seen as never before. N.R.A. supplied a tree, wreaths and snowflakes to decorate the student center for the holidays. Nearing the end of spring semester, the graduates were honored at a luncheon. The year was full of accomplishments and anticipation awaits the next year.



President: LouAnn Godwin, Treasurer: Not pictured — Secretary: Gina Fowler.
Cheryl Veach, Vice President: Deanne Pettit.



Resident Assistants

Some of the very important people on campus are the Resident Assistants. There is one placed on every hall to run hall meetings, help girls with academic and personal problems, and just to be a friend. They are carefully chosen each April by a selected committee. Any girl on campus is invited to apply for this position. She has to turn in a formal written application with three references and be interviewed once by the selected commit-

tee and twice by the dean of students. The Resident Assistant is expected to uphold and enforce the Honor Code, assist students in different situations, encourage students to participate in activities, facilitate good campus communication, and present herself as a positive role-model. Resident Assistants are capable young women that play a big role in all the students' lives on campus.



Row one — Gina Howard, Kelly Puryear, Christie Hardison, Lea Sneed, Karen Knight **Row two** — Jenny Sharpe, Tanya Smith, Hanna Hicks, Amy Greene, Beth Shannon, Casey Bass. **Row three** — Melissa Riggsbee, Beth Dermid, Heather Ferguson, Chris Eastin, Cindy Parkman, Susan Morgan, Beverly Gupton. **Row four** — Jan Practor, Anna Gallaway, Heather Campbell, Sharon Edwards, Connie Bates, Frances Gantt, Sue Halec.

Residence Hall Association

The Residence Hall Association is a group of elected executive council members and Resident Assistants whose purpose is to enhance residence hall life. Working closely with the residence life staff, they coordinate different social, recreational, and educational programs for all the students. Some of the

activities they plan are fire drills, Christmas Door Decorating Contest, Thanksgiving Dinner, Christmas Dinner, Roommate Game and Exam Breaks. R.H.A. is also responsible for encouraging communication, between the students and participation in the school.



Carrie Schmidt, Amber Burris, Jennifer Williams, Susan McRee, Kathy Anheier. **Choirperson:** Sharon Moriarty, **Secretary:** Meg Bullard, Lisa Birch, **Advisor:** Marge Stevens, Jennifer Blackwell, **Treasurer:** Lisa Powers.

Astrotekton Society

To Meredith Students the colors gold and white, and the mascot, Billy Astro, are familiar symbols of the Astrotekton Service Club, also known as the Astros. Rush week is held during second semester of the year. All prospective members are invited to a party held by the Astros to learn more about their club. The Astrotekton Society is a service club that is involved with not only events at Meredith but also in the Raleigh community. They are a sponsor of Multiple Sclerosis and have many Fund Raising projects for M.S. and other events on campus. As one can see they believe in their motto, "He builds too low who builds beneath the stars."



Row one — Sue Tallesan, Hope Dennis, Mary Dickson, Reid Parratt, Lynn Jenkins, Michelle Wilson, Ann Marie Rice, Suzanne Gwyn, Angela Creech. **Row two** — Cindie Mner, Sara McMillan, Susan Johnson, Cheryl Dunn, Laura Van Haven, Susan Johnson, Carmen Tariton, Mary Singleton, Tanya Smith, Beth R. Wood. **Row three** — Lisa Clayton, Anne Adcock, Tern Rouse, Laura Kohlstedt, Susannah Fleming, Adrienne Robinson, Lydia Easton, Susan Tapp, Susan L. Harris, Kathryn Morris, Barrett Parker, Maria Morris. **Row four**

— Elizabeth Lawrence, Susanne Wilkinson, Lisa Burch, Lisa Powers, Janet Clayton, Lisa Grisson, Kim Roberts, Nancy Willey, Lisa Ingrom, Tabitha Hall, Lisa Wilson. **Row five** — Susan Tart, Julie Anderson, Leslie Belsha, Allison Tucker. **Row six** — Beth Parham, Kathy Knowles, Shandro Lanier, Carol Asplen, Cynthia Williams, April Wall, Jennifer Short, Jill Geary, Susan Burgess, Joy King, Jo Ann Finch, Gayla Pait, Sara Whitley Arnette.

Granddaughters' Club

The members of the Mae Grimmer Granddaughters' Club share a common bond in that their mothers and/or grandmothers also went to Meredith. The club enables students with this background to meet, participate in alumnae programs, and share in activities together.



Row one: Paige Leist, Liana Bisette, Amanda Brooks, Kim Hudson, Mary Larkin Bigham, Ginger Bell. **Row two:** Dorcas Hostetler, Nancy Flayd, Non Henry, Mary Dickson, **Advisor:** Doris Litchfield.

Philaretian Society

A spirit of togetherness is what the Philaretian Society brings to Meredith. The Phis, whose colors are blue and white, is a service club that is involved in the Raleigh and Meredith Communities. From the Phi prayer one can see what sisterhood and helping others mean to them:

"Thank you for the golden star & philaretian sign.

Thank you for these sisterhoods & friends kept Close.

Let us wear upon hearts the mottos that we teach.

To know thy will & do thy will —
make this our goal to reach."

Whenever one sees the mascot, Milton the Bear, or "The Bathtub Ring," the Phis come to mind. They are involved with the Cerebral Palsy Center and events on campus. During Social Week everyone is invited to learn more about the Philaretian Society and becoming a part of the sisterhood. "For this is the journey that men make: to find themselves" is the motto of the Phis.



Row one — Sherry Smith, Kathy Fox, Elizabeth Hornthal, Julie Edwards, Mary Fonville, Susan Morgan, Julie McKeithan.
Row two — Jennifer L. Blackwell, Jan Pope, Christen Hoy-

worth, Elizabeth Cook, Christal Porter, Joy Allen, Karen Ruff, Cheryl Whitfield, Kelley Greene. **Row three** — Beth Dermid, Valerie Bland, Tricia Blevins, Beth Fowlkes, Sharon Pippin.

Acorn

The **Acorn**, Meredith's art and literary magazine, provides a creative outlet for students, as well as faculty and staff. Published every spring, the **Acorn** includes select poetry, short stories, art work, and photography chosen by the editor. The 1987 edition was headed by editor Jennifer Hubbard, with Jo Hodges as assistant.



Editor: Jennifer Hubbard and Jo Hodges

Meredith Herald

The campus newspaper, **The Meredith Herald**, has as a constant goal to provide the campus with a weekly publication that is not only informative, but entertaining as well.

The paper serves as link to the campus community of events pertinent to them at Meredith and in the world.

This year the paper has concentrated on national events more through the use of news

briefs and editorials in an attempt to educate the campus on political issues.

In addition to focusing on those events, the **Herald** has tried to strengthen their relation and understanding of the faculty through feature articles on them.

The interaction between the campus community and the staff has contributed greatly to the success of the newspaper's operation.



Row one — **Advisor:** Dr. Robert C. Kochersberger, Jr., **Editor:** Vanessa Goadman, **Advertising Manager:** Meredith Gruehn, **Business Manager:** Beth Hackney. **Row two** — Lari Lamm,

Melanie Eisele, Leigh Ann Capps, **Photography Editor:** Kim Cook, Deanna Harris, **Assistant Photography Editor:** Sharon Wells, Kim Gagne, **Sports Editor:** Nancy Weatherly, Julia Toone.

Intramural Representatives

Fun, excitement, competition, team work, and some great exercise is what one will find when participating in the Intramural competitions. There are many different competitions held throughout the year. Some of the sports are flag football, basketball, volleyball, bowling, swimming, badminton and soccer. Each hall organizes a team to participate in each event. Points are given to the top teams in a certain competition. Then on Play Day, awards for the best overall team and individual winners are presented.



Row one — Connie Wagner, Kimberly Harrelson. — Suzanna Brawne, Michelle Jordan, Julia
Row two — Carlissa Oakley, Lisa Crabtree, Libby McKeithan, Stephanie Gay. **Row four** — Margaret
Avery, Lisa Stewart, Paula Williamson **Row three** Dassenbach, Laurie Barreau, Karen Bean.

Student Advisors



There are some girls who play a very important part in the lives of incoming freshman and transfer students. These young women are Student Advisors. Their name describes them perfectly. They are a select group of upperclassmen chosen and trained to aid freshmen just entering college who may not realize what a change it is from the life they are used to. Student Advisors are there when the girls get to Meredith and spend quite a bit of time with them throughout Freshman Orientation. They guide the girls through registration, introduce them to the campus and help them with any problems they may have the first few weeks at Meredith. They are positive, energetic young women who can be very special friends.

Starting at the top — Meredith Gruehn, Molly Ashe, Cara Lynn Croom, Jennifer Blackwell, Lisa Ingram, Laura Taylor, Fannie Rowland, Debra Branson, Barbara Gunter, Michelle Wilson, Carol Swain, Allison Powell, Allison Tucker, Harriet Huggins, Donna Pope, Kelli Barefoot, Tammy Peacock, Beth Sanders, Mary Ann Lisenba, Nan Henry, Anna Galloway, Elizabeth Lawrence, Mandy Stroupe.

Hoof Print

"No, you don't have to take the class if you want to learn more about horses." Hoof Print helps young women have a better understanding, knowledge, and skill in the field of horsemanship. The group works at some horse shows and has fund raisers to support the equitation program at Meredith.



Beth Threatt, Chris Pritchard, Tonya Smith, Sandra Long, Cindy Parkman, Beth Wood, Jamie Owens, Paula Lassiter, Lori Lamm. **Not pictured** — Jamie Thompson, Nancy Moore, Myro Waddell, Mary Stevens, Kim Hudson

College Republicans

"Do you want to know more about Republican politics? If so, join the College Republicans. They can help you better understand Republican politics in Raleigh, North Carolina, and the United States. You may even have interest in having a chance to

volunteer your services to help a candidate run for office. You know having the opportunity to attend a Statewide convention is very exciting. All you have to do is show interest in having a better understanding of the Republican Party. So join now!"



Chairman: Pamela Hardin, **Secretary/Treasurer:** Karen Murphy, **1st Vice-Chairman:** Joan Proctor, Davina Bunn, Christina Berrang.

Timing has to be right for athletes to juggle an academic and a athletic schedule. And this year Meredith teams did it with winning style!

M E R E D I T H



S P O R T S

A Winning Season

The 1986 Tennis team had both an impressive fall season and spring season. The fall season ended with a record of 5-3 and the spring with a record of 6-4. The biggest victories were against Queens College and Greensboro College with the girls winning eight of the nine matches.

The team is coached by Jay Massey, department head of Physical Education. The team consisted of five returnees: Barbara Bulla (senior), Elizabeth Hornthal and Adrienne Gore (juniors), Emily Houser, Amy Messick and Kim Brittsan (sophomores). New players are Ann Whiteside, Elizabeth Wilson, Angela Tilley, Michelle Lenhart, Jean Nichols, Beth Bryant, Donna Mantooth, Adrienne LeBlanc and Jennifer Sipes. Many play only one season a year. Emily Houser received the MVP award for outstanding record in singles and doubles.



Above: Barbara Bulla awaiting the serve. **Top:** Playing a match, Elizabeth Hornthal crosses the court. **Right:** B Bulla practicing her forehand





SCOREBOARD

MC vs. Methodist	9-0
MC vs. Campbell	4-5
MC vs. Wingate	7-2
MC vs. Queens	8-1
MC vs. ECU	1-8
MC vs. Greensboro	8-1
MC vs. A.C.	2-7
MC vs. Methodist	8-1
MC vs. ECU	0-9
MC vs. A.C.	0-9
MC vs. Salem	5-4
MC vs. St. Mary's	4-5
MC vs. Wingate	6-3
MC vs. Queens	8-1
MC vs. St. Mary's	7-2
MC vs. St. Andrews	4-2
MC vs. Campbell	2-7
MC vs. Greensboro	8-1
MC vs. Salem	6-3



Top: Emily Hauser prepares for a winning hit.
Left: Beginning a great backhand.

Softball

Tough Competition

The 1986 Softball Team struggled trying to integrate new team members into vital positions and learn strategy to work together as a team. The pitching staff consisted of just two players, Joan Wyatt and Lisa Crabtree, for the whole season. Next year the coach hopes to get one or two more pitchers to add depth to the staff. There were also only two catchers. They were Kay Crowder and Margaret Gill. The outfield consisted of returning players who played well all season. As in the past, the major weakness of the team was the girls' hitting. It has improved, but was not consistent enough to win. The leading batters were Kelly Bagby, Karen Mann, and Becky Smith. The leading fielders were Aileen Jenkins, Karen Mann, and Margaret Gill. In addition to the returning players, there were seven freshmen. Next year's team will have a strong backbone to build upon. The team was coached by Susan Cox.



Top: Joan throws a strike. **Above right:** Batter waits for the pitch. **Left:** A swing and a hit?

SCOREBOARD

MC vs. St. Andrews	2-12	MC vs. Louisburg	3-9
	4-13		6-12
MC vs. Averett	2-9	MC vs. UNC-G	10-9
	7-4		4-11
MC vs. St. Thomas	7-13	MC vs. Lynchburg	4-16
Aquinas	7-6		12-15
MC vs. Louisburg	3-4	MC vs. Chowan	4-6
	2-10		9-13
MC vs. St. Augustine	2-12	MC vs. Averett	2-6
	2-14		6-1
MC vs. Chowan	5-8		
	17-10		



Top: Life on the bench Above:
Waiting to hit.

Intramurals

Intramural Events

The 1986-87 Intramural sports season was an exciting, enjoyable experience for everyone who participated. Intramurals provide an opportunity for everyone to take part in sports events without the pressure of competing against other schools. Any girl can play, even if she is not very good at sports. There are both events for individuals and teams. There are seven sports throughout the year and a finale of Battle of the Angelic Stars. These events give everyone a break from academics and allow them to have some fun.

The individual event is badminton and the team events are flag football, soccer, volleyball, basketball, swimming, bowling, and the Battle of Angelic Stars which included relay races, a crazy dive competition and an ice cream drop.



Above: Get It!



Left: Up for grabs!



Left: Flag football doesn't always end with a definite winner. Below: Tom Suter, from WRAL-TV, reported on the Meredith Super Bowl this year.



Aqua Angels

"Around the World in 60 Minutes"

The Aqua Angels are the synchronized swimming group who perform for Meredith College. They have been a part of the P.E. program for 20 years. They perform for Parents' Weekend and do one show at the end of the year after practicing stunts and tricks first semester and planning routines during second semester. The girls choreograph their own routines.

This year the girls' show had an interesting theme. The show was entitled "Around the World in 60 Minutes." The girls performed routines to music from nine different countries. In addition to Meredith's own Aqua Angels, the synchronized swimmers from Duke also performed. The girls performed in small groups until the finale in which the whole group from Meredith took part.

Four members returned from last year providing a strong backbone for the team. The girls were coached by Carol Brown.



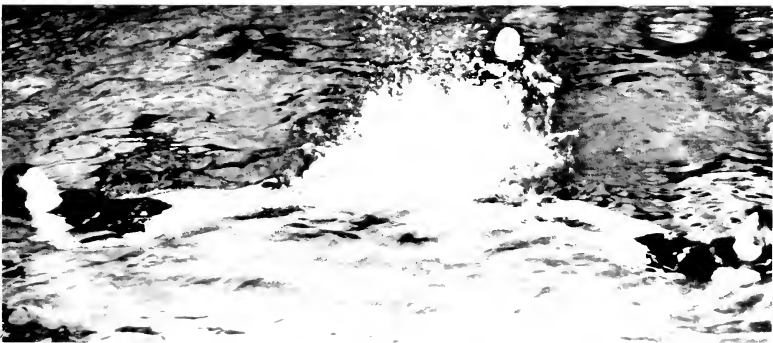
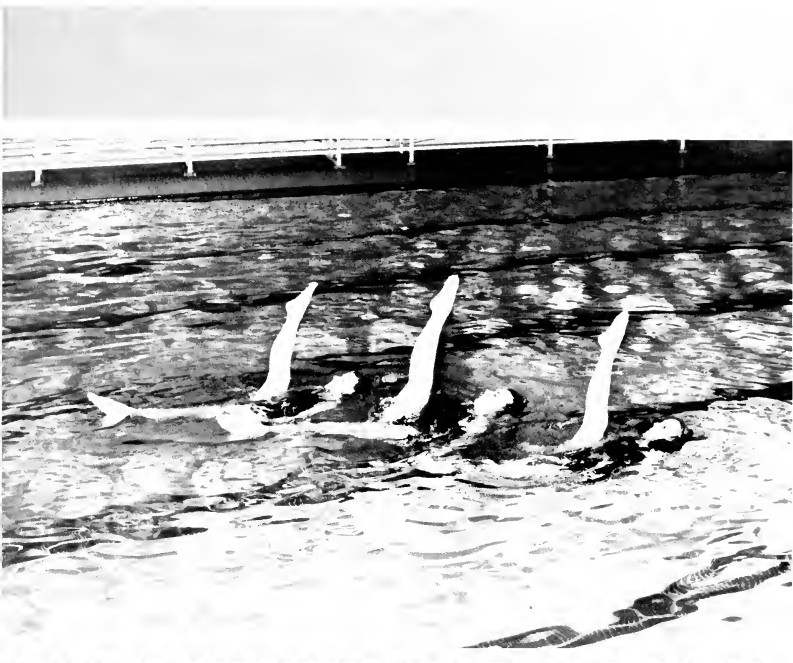

Above: Swimmers practice their routines. **Opposite page top:** The 1986 Aqua Angels

Volleyball

A Winning Tradition

The Meredith College Volleyball team pulled out a winning season with a record of 14-12. The major weakness of the team was a lack of height. The team was led by senior Susan Beck and junior Julie Jones, who both received the Outstanding Performance award, and by junior Sue Reese, who received the MVP award for being the best hitter, having the most kills and having the best setting percentage. Karen Mann became the new setter because last year's setter graduated. The 1986 team played consistently well throughout the season, winning many of their matches in straight sets.

The team members are: Seniors: Karen Mann, Susan Beck; juniors: Julie Jones, Carolina Gomez, Sue Reese; sophomores: Corina Porras, Crystal Lennon; and freshmen: Kim Smith, Yvette Brown, Amanda Brooks, and Sandy Blakmon. They were coached by Cindy Bross and Marie Chamblee.



Top left: Buzze Mann sets the ball. **Top right:** Corina Porras makes a save. **Above:** A great return

SCOREBOARD

MC vs. Mary Washington	0-2	MC vs. Catawba	1-2
MC vs. Chowan	0-2	MC vs. Elizabethtown	0-2
MC vs. Lynchburg	2-0	MC vs. Chowan	0-2
MC vs. Greensboro	0-2	MC vs. Methodist	1-2
MC vs. Averett	3-0	MC vs. Wesleyan	3-1
MC vs. NC A&T	1-2	MC vs. Roanoke	3-2
MC vs. Methodist	1-2	MC vs. Emory and Henry	2-1
MC vs. Hollins	2-0	MC vs. Hollins	2-0
MC vs. R-MWC	2-0	MC vs. RMWC	2-0
MC vs. Lynchburg	2-0	MC vs. Bluefield	2-0
MC vs. Sweetbriar	2-0	MC vs. Mary Baldwin	1-1
MC vs. Averette	3-0	MC vs. Hallins	2-0
MC vs. Greensboro	0-2	MC vs. Converse	0-2
MC vs. UNC-Greensboro	0-2		



Above left: A light touch sends the ball over the net. Above: Sue Reece stretches for the ball



Above: the 1986 Volleyball team.

Basketball

“Together We Will”

The Meredith College Basketball team had a new coach this year. She was Susan Cox and she has a long background as both a player and a coach.

The season's record was deceiving at 4-10 because the team played very impressively. The team had seven returning players who formed the backbone of the group. The captains were seniors Aileen Jenkins and Karen Mann. The leading scorer was sophomore Susan Ellington, averaging 19 points per game. The leading rebounder was junior Sue Reese with an average of seven rebounds per game. Both girls contributed greatly in each game the team played.

There was much team unity this year as is evidenced by the team theme or motto — “Together We Will” and by students at the games. The members of the team that will be united again next year are juniors Lou Ann Stephenson, Linda Spanton, Sue Reese, and Tee Nagle; sophomore Susan Ellington; and freshmen Amy Adams and Treva Hartsell.





Above: The 1986-87 Basketball Team **Left:** The girls watch and wait to get the ball.



SCOREBOARD

Meredith vs. Converse	53-94	Meredith vs. Lynchburg	62-57
Meredith vs. Greensboro College	55-79	Meredith vs. St. Andrews	OT 63-71
Meredith vs. Averett	63-57	Meredith vs. Converse	45-67
Meredith vs. St. Mary's	77-24	Meredith vs. Randolph	42-60
Meredith vs. Averett	70-46		Macon
Meredith vs. Greensboro College	51-86	Meredith vs. Lynchburg	50-63
Meredith vs. Catawba	61-70	Meredith vs. Mary Baldwin	73-62
		Meredith vs. St. Andrews	55-71

A Dedicated Team

The Meredith golf team, though small, is a strong team. The three players this year were junior Shelley Paul (captain), sophomore Jennifer Guyer, and freshman Tracy Sternberg. The coach was Mike Farrington from the Raleigh Country Club. Shelley Paul was the leading scorer on the team this year.

The requirements for team play call for at least five players, so Meredith golfers must play the game as individuals.

The team practices all year because there are fall and spring playing seasons. The spring season tournaments are played at Rolling College in Florida, Duke University, UNC-Wilmington, and William and Mary. Then, in May, there are the small college nationals. In order to participate, the girls must receive invitations to play. Nationals were held in Wisconsin this year.

Photos of the golf team were not available.



Time Out for Fun and Games



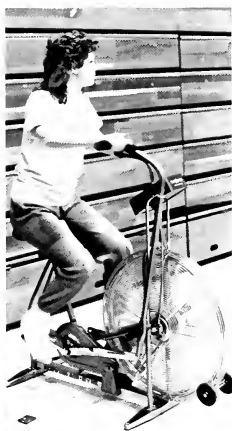

Time spent with the Meredith administrative staff is quality time because of the excellent staff members that keep the College running like clockwork.

M E R E D I T H



A D M I N I S T R A T I O N



RUNNING IT ALL



Dr. LaRose Spooner is the Assistant to President Weems. She stays very busy working for Meredith.



Sharon Woodlief is the Administrative secretary. She assists the President at all times.

President John Weems is in his sixteenth year of service at Meredith College. Weems' goal for the future is to make Meredith the best college in women's education. He would also like Meredith to have the best faculty, students, library, facilities, planning techniques and a strong endowment.

Dr. Weems is the chief educational and administrative officer of Meredith College. He is responsible to the Board of Trustees for the supervision, management and governance of the College and for interpreting and carrying out the policies of the board.

In his spare time Dr. Weems likes to play golf, read, listen to music, do computer programs and try anything new and interesting.



Joe Baker is the Vice President for Administrative Affairs for the college. He serves under the President and is a part of the President's office. The jobs of Mr. Baker's office are varied and include representing the President and/or Meredith on committees, at meetings and other functions, especially in dealing with alumnae. This office serves as a connection between the College and outside groups. One of Mr. Baker's primary duties is in public relations, particularly denominational relations with Baptist churches and agencies.



BOARD OF TRUSTEES:

left to right: (back row) Mr. Charles Taylor, Mr. Robert Bryan, Mr. Joe Baker, Mr. Harry Davis, Rev. Daniel Deaton; (2nd row) Dr. Sandra Thomas, Mrs. Rebecca Seymour, Mr. J. Earl Pope, Dr. Gaylord Lehman, Dr. Jerry McGee; (3rd Row) Dr. Jack Rigney, Mr. George McCatter, Mr. Hubert Ledford; (4th row) Mr. Claude Williams, Mr. Glenn White, Mrs. Margaret W. Parker, Mrs. Ernestine Newman, Mr. George Griffin, Dr. Gordon Sinclair, Dr. Elizabeth Dotterer, Mr. Charles Barham; (5th row) Mr. John Senter, The Rev. James Hagwood, Mr. James Nance, (6th row) Mr. Jonathan Gullick, Mrs. Patricia Brown, Mrs. Kitty Barefoot; (7th row) Mr. Robert Lewis, Dr. Elizabeth Barnes, Mrs. Gretchen Corbitt; (8th row) Mr. Soby Jones, Chairman, Dr. Allen Burris, Jane Byrd; Dr. John Weems, Miss Lucile Reed.



Cooperating Raleigh Colleges is a consortium of six institutions of higher education in Raleigh. Through CPC Meredith students have the opportunity to take courses on other Raleigh campuses.

Dr. Rosalie Gates and her assistant Mrs. Linda Ackerman.



The large staff that provides library services for Meredith students works to see that all campus resources are available for student research, entertainment, and study. The main library has, along with regular services, computer-aided research, periodicals on microfilm, and audiovisual materials and VCR equipment. The music library aids students by providing sheet music, books, tapes and records.

The library staff members: (left to right) Robert Fracker, Margaret Sexton, Gerry Sargent, Lynn Henderson, Dorothy Quick, John Kincheloe, Frances Hannah, Ted Waller, Rick McBane, Janet Freeman, Alice McNeil, Coral Smith.



The Office of Continuing Education is the Administrative unit. It is the contact point for adults who seek a variety of learning experiences. Seated: Pam Gerace, Barbara Willis, Anne Dahle. Standing: Dr. Ellen Ironside, Sue Covenar, Betty Boss.



Dr. Charles Davis, Associate Dean and Registrar, is one of many on campus who teaches in the classroom and serves in an administrative position. As a member of several committees which set academic policies for the college, he acts as a liaison between the faculty and administration. His office is responsible for the scheduling of classes, student registration and academic records. Students visit the registrar's office to fill out academic forms, register for classes, order transcripts and receive academic counseling on graduation requirements. The members of the office staff are: Seated: Laura Burakowski, Charles Davis, Sue Todd. Standing: Judy Cooper, Barbara Black.



Anne Pickard is the administrative secretary. She assists Dean Burris.

Dr. Allen Burris is Vice President and Dean of the College and has general supervision over the academic division of the College and, in the absence of the President, may act in matters throughout the College. The academic division of the college includes the faculty in fifteen academic departments; the graduate program; the honors program; cooperative education; international education; the library; the Registrar's office; and the office of Continuing Education. His division's responsibilities are to see that there is a competent faculty, that curriculum is carefully planned to meet the needs of a variety of students, is adequately supported with books and other teaching aids, is well taught, and that the results are properly recorded on a permanent record.

Dr. Burris teaches regularly in the department of history and politics, advises students on academic and other concerns, and is active in many facets of the life of the College.

ORGANIZING THE BASICS



CONTROLLING CASH





Bill Wade was new to the office of Chief Accountant this year. He is in charge of the recording of all monetary transactions that Meredith undertakes. His office handles all the purchase orders, check requests, pay checks, and petty cash that is used by offices and departments at Meredith.



The Accounting Office keeps up with all college funds under the direction of the chief accountant. Above: left to right — Melinda Fleming, Brendo Jackson, Heather Pollard, Kathy Reaves (seated).

Mr. Charles Taylor, Vice President for financial affairs is in charge of managing the College's financial and physical resources. His office and the office under his supervision control financial planning; managing cash and investments; accounting; financial reporting; purchasing; and managing salaries and benefits. A list of Mr. Taylor's responsibilities should also include data processing; facilities operation and maintenance; campus security; property management; and supervision of food services, housing, communications and stores.



Lesia Godwin operates the Central Services office. She prints small campus publications such as memos, leaflets, brochures, programs, etc.



Gerry Sargent is the campus operator.



Elizabeth Currins runs the campus post office.



Glen Sanderson is manager of Information Services. He is in charge of Central Services, the post office, etc.



Kathy Bartle (left) is a campus programmer. Chris Best (right) is a data processing assistant and does other campus jobs as well.

Campus security is under the leadership of Chief Dan Shattuck. His officers patrol campus, regulate parking, keep buildings secure, help students with problems, and supervise the fire prevention program on campus. Picture: (left to right) Back row: Chief Dan Shattuck, Millie Parrish, Worth Bailey. 2nd row: V.C. Medlin, Parking Marshall; Sherwood Jones; Chuck Soccell. front row: Kenneth Fore, Thurmond Metheny, Parking Marshall; Joe Wilson. Not pictured: Timmy Morris, Wilbur Adams, Bill Griner, Aubrey Underwood (Parking Marshall) and Bobby Shattuck.



Virginia Scarboro is secretary to the Vice President of Business and Finance. She helps him in many ways.





College Health Services is under the direction of Marie Mason. A nurse is on duty 24 hours a day. Our nurses are Ruth Pearce, Georgia Stephens, and Fronia Thacker.



The Office of Career Services helps students locate employment — summer work, part-time, or full-time for graduates. They also provide individual career counseling for those trying to decide on a major. They assist in resume writing and provide a reference file. They also have on campus recruiters so students can interview with possible employers.



Residence Directors live in apartments on campus. R.D.'s supervise the work of residence assistants and serve as advisors and resources for many organizations and students on campus. This year's R.D.'s were Susie Stewart, Laura Welch, Marge Stevens, Lynn Rhoades, Paula Williams and Gretchen McQuillan.



Ms. Dorothy Sizemore is the Dean of Students. She is responsible for orientation programs and activities which serve to increase the new students' adjustment to the college community.



Coordinator of Housing is Janice McClendon. She has the hard task of assigning everyone a room. She deals with room changes and makes recommendations on things that would facilitate housing.



Marge Shelton, our college counselor, assists students by acting as sounding board and advisor for personal, academic, vocational, or socioemotional concerns. She seeks to help students at Meredith in their personal growth whether their needs or goals are focused on campus or off.



The campus minister, Sam Corothers, seeks to offer guidance for the development of religious programs off campus and seeks to offer ministry to the diverse needs of a college setting.

Sam Corothers serves as advisors for the Meredith Christian Association and is actively involved in assisting with programs and plans of this organization.

The associate minister, Kelly Kessler, focuses on the six service projects of MCA, outreach programs, small groups and other related areas.

The campus ministry secretary is Gay Elliot.



Chandy Christian's first year as student activities coordinator is a busy but productive one. Campus associations, student government and student publications all report to Chandy and her assistant, Dina Durham, for advice and scheduling of their activities. Chandy must also keep track of the funding for these groups and the projects they do for Meredith under the expert guidance that comes from the office of student activities.

Chandy's office is also kept busy with non-organization work since it is she and her student workers that put together the Meredith Activities Calendar each year as well as the Student Leader Workshop and part of Freshman Orientation.



The staff of the Admissions Office hosts open days for high school juniors and seniors and recruits students to Meredith by going to their schools. They meet with high school guidance counselors and interview students on and off campus for entrance to Meredith. The office is also in charge of reviewing and processing all applications that come from students seeking to attend the College. Picture: (left to right) Barbara Craig, Betty Craven, Anne Pugh, Pam Bercke, Glenda Hoffman. (front row) Sally Davis, Sue Kearney, Bridget Rubes.

HELPING STUDENTS

Dr. Sandra Thomas is the Vice President for student development. She is in her thirteenth year at Meredith. She emphasizes the importance of student life interaction on campus and the collegiate interaction between the faculty, students, and administration. Dr. Thomas oversees the offices that relate directly to students. Student employment, health services, activities, religious programs, housing, counseling, and campus life programs are under Dr. Thomas' direction. She and the offices under her supervision help to make sure that students are comfortable and happy at Meredith.

Dr. Thomas likes to travel, to stay in shape. She plays several instruments also.



HELPING MEREDITH GROW





Mr. John Hiatt is the Director of Scholarships and Financial Assistance. His assistant is Alberta Hawes. Hiatt counsels with students and parents on ways to finance education. He processes applications to Meredith and makes funds available based upon the application.



Anne Purcell is the Coordinator of Annual Giving. She works with the phonathon in raising money and also with the parents programs like Parents Weekend and Little-Friends weekend. On the left is her administrative secretary, Alice Johnson.

Dr. Jerry McGee is Vice-President for institutional advancement. He is very busy at Meredith trying to secure resources so Meredith can grow. Mr. McGee is unable to spend a lot of time at Meredith because he travels meeting with possible donors.

Dr. McGee is the chief administrative officer. He is responsible for development, fund raising, publications, alumnae affairs, public relations, church relations, parent relations, estate planning, media relations, and related activities. The staff are assigned specific duties in these areas.

Fund-raising activities are designed to secure resources for current operation expenses, capital improvements, and endowment.

Dr. McGee is leaving Meredith this year to pursue his career at Furman. He will be much missed by students and staff members at Meredith.



Institutional Advancement Office. Seated on left: Geraldine W. Myers. Center: Martha Anderson. Seated on right: Martha Harrell.



Doris Litchfield is Meredith's new Director of Alumnae Affairs; she replaced Cleo Perry. Mrs. Litchfield helps get alumnae contributions each year through the Every Year Donor Club and the Loyalty Fund. She and her office also help with reunions and class activities.



Seated on left: Anne Ruey. Center: W.C. Lyon, Jr. Seated on right: Billie Jo Cockman. Mr. Lyon is the Director of Planned Giving. He calls on alumnae and friends and helps them with estate planning, such as wills and trust, for conveying them to Meredith. Billie Jo Cockman is the Director of Corporate Relations. She deals with different corporations and assists them with their donations to Meredith through foundations.



The College Relations office is responsible for advertising, publicity, and news media. They do all of the college publications with the exception of the students' publications. They are responsible for the college photography, catalogue and handbook. Seated Carolyn Robinsan, Director; Renee Keever, Associate Director, and standing, Carolyn Bass, secretary.

Time spent as a class is always full of fun and energy. Cornhuskin', Stunt, and class projects must be timed just right so that everyone can participate!

M E R E D I T H



C L A S S E S

Class of 1990

Traci Abbott
Amy Adams
Beth Adams
Joni Adkins
Amanda Albro
Amy Aldridge



Cathy Alielsaotes
Bonnie Allen
Brenda Anderson
Robin Andrews
Regina Asby
Elizabeth Avery



Elizabeth Avers
Kim Barker
Laura Barreau
Elizabeth Barrett
Glenda Barton
Gina Bass



Karen Bean
Missy Benson
Katherine Bird
Beth Birdsong
Coletta Bise
Laura Bishop



Liana Bisette
Hooly Bivins
Sandra Blackmon
Kristin Blair
Susan Blankenship
Melissa Bowman



Kimberly Boyd
Jenny Bradsher
Martha Ann Brawley
Courtney Brennan
Amanda Brooks
Megan Broome



Orientation

August 19, 1986 was the "big day" for over 340 new students admitted to Meredith College for the fall semester of 1986. As the overloaded cars came up the front drive in front of Johnson Hall, each newcomer was greeted by friendly faces and by hundreds of balloons lining the pathway.

After unpacking and meeting roommates, each student and her family was encouraged to attend a welcome ceremony, provided by the staff and administration.

Next, each anxious, new student was whisked off to meet with her academic and student advisors. Then, a reception was held in the courtyard, where goodbyes were said to parents and family.

The Meredith Associations were very helpful as they created fun and excitement for each newcomer. They put on a skit, based on "The Wizard of Oz," to help familiarize everyone with the purpose of each association.

Also offered during orientation were the President's reception, the Gene Cotton concert, a freshman talent show, and many study and leadership seminars. Although it was a hectic week, it was an exciting time for everyone as many new friendships developed.

Bottom left: On Orientation day, Beth White and Vicki Parker buy plants to brighten up their new room. Bottom right: Upperclassmen help direct cars on orientation day. Below: Colorful sign welcomes freshmen.

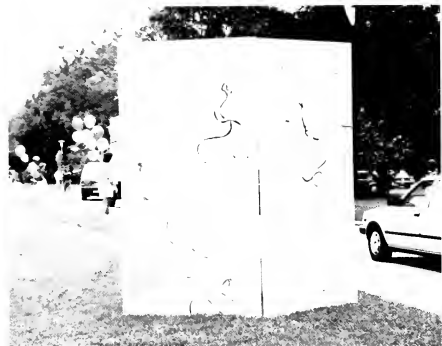

Yvette Brown
Harriet Buckner



Barbara Bundy
Sarah Bunn



Robin Burchfield
Melissa Carrick



Amanda Carroll
Dawn Carter



Daneshu Charles
Beth Cleary



Cameron Coble
Beth Cole



Kim Compton
Heather Connelley

Lisa Crabtree
 Marsha Craig
 Susan Cripe
 Paige Cronland
 Kay Crowder
 Sarah Cutler



Cindy Daniel
 Denise Darroch
 Susan Daughtry
 Jacqueline Davis
 Jennifer Davis
 Susan Davis



Dixie Dawson
 Marlea Doane
 Karen Doggett
 Lisa Donnan
 Lisa Dunn
 Tammy Earley



Cornhuskin'

Freshmen Cornhuskin' 1986 was based on "The Big Chill." "In a cold world you need your friends to keep you warm" . . . That was how the motto read. The freshman class of 1990 was not exactly sure what Cornhuskin' was all about until they experienced the rollings of the courtyard, the hall stampedes, and the water fights. Then, as the events on the official Cornhuskin' day got underway, they quickly gave in to the overwhelming excitement. The events started with each class parading into the courtyard, each classman wearing her Cornhuskin' sweatshirt depicting the class theme. Next, came a huge picnic in the courtyard. Later that night, the events moved to Jones Auditorium, where a selected group recited the Hog Callin', followed by the tall-tale and the theme song events. Next came the cornshuckin' and the apple bobbin'. The night proved to be a success. Freshman participation was great, and they even won in a couple of categories. However, they placed fourth in the overall competition.

Surely no one will forget the excitement and the good sportsmanship that contributed to making this traditional Meredith competition one of a kind.



Top, Cornhuskin' Co-chairmen Catherine Martin and Kathryn Svenson. Above: Debbie Gray and Katherine Bird share a smile at the Cornhuskin' picnic.



Emily Edmondson
 Georgia Edwards
 Kelly Edwards
 Susan Eisenbuth
 Bryan Elks
 Tammy Eller



Jenniter English
 Susan Ezell
 Meg Fastenau
 Nancy Gwynne Finley
 Angela Flowers
 Dawn Flynn



Mary Fogle
 Michelle Ford
 Susan Freeman
 Sally Fulton
 Elizabeth Fussell
 Edith Ganus



Cheryl Gecinger
 Lisa Gordon
 Jane Gragnani
 Sharon Graves
 Debbie Gray
 LeAnn Gupton



Jan Guyton
 Suzanne Hager
 Amber Hage
 Leslie Hall
 Christine Hamrick
 Shannon Hamrick



Allison Hancock
 Alison Hannah
 Deanna Harris
 Kelli Harris
 Treva Hartsell
 Betty Herring



Suzanne Higgins
 Beth Hill
 Jennifer Hilton
 Kitty Hipp
 Amy Hobgood
 Sandra Holder

Freshmen

It was definitely a big adjustmet from high school to college for the new freshman. In high school, it only took a few hours to have all of the work completed, whereas in college, it took almost every spare minute of her time to complete her assignments. Somehow, she began to see that her study habits must change!

There was also a big difference between the responsibilities she had at home. Mom had always been there to wake her up and to make sure she got to class on time. After getting out of bed, she had to learn to budget her time carefully. She learned that studying came first and "fun" came later.

Freshmen quickly became more independent when each received a checking account and learned to spread the money as far as possible. After the first couple of weeks, she learned that she couldn't order out for pizza every night or go to Steve's very often. One of the biggest temptations was quickly discovered to be going to the mall, where she could easily blow all of her money in one day!

Each freshman also had to learn to cope without cars, because of the incapacity to park all of the students' cars on campus. She was faced with few options: walk, ride a bike, take a cab, take a bus, or stay at school and study.

The first semester, each freshman had to face the curfew policy, which was one a.m. on week nights and two a.m. on weekends. For most, though, these curfews were later than the ones placed on them in high school. And, most freshmen made it in plenty of time without having to be penalized.

One of the most exciting aspects of coming to college was the opportunity to live on her own. It provided her with meeting many new people, but it also challenged her to get along with all of these girls, living so close together. Each just had to remember that everyone was here for the same reason: to learn together and to have fun together.

Tammy Holder
Paula Holland



Michelle Houtz
Carter Hubbard



Kimberly Hudson
Catherine Huggins



Patricia Huneycutt
Elizabeth Iames



Patti Jackson
Paula Jackson



Laura Jacumin
Traci James



Beth Jenkins
Lisa Johnson



Above: Antanda Williams is all smiles on orientation day.



Above: Harriet Buckner and Leah Prince somehow manage big smiles despite the load they carry.



Betty Jones
 Lisa Jones
 Mary Joyner
 Laura Keeter
 Ashley Kelley
 Dawn Keys



Leslie Kordsmeier
 Alyson Kuhlke
 Robbie LaFar
 Melanie Lambert
 Lori Lamm
 Beth Lancaster



Paula Lassiter
 Kimmie Lussner
 Dena Lewis
 Julia Lewis
 Catherine Little
 Lori Little



Nancy Little
 Sara Loeffler
 Beth Long
 Debbie Lunsford
 Jeannine Manning
 Donna Mantooth



Catherine Martin
 Melissa Mason
 Anna McCants
 Amy McCartney
 Julia McHenry
 Kimberly A. McNeill



Kimberly D. McNeill
 Tori McPhail
 Nancy Moore
 Molly Mulqueen
 Lisa Mumford
 Jill Murrell



Anne Carroll Mustin
 Kathryn Nanin
 Tiffany Noah
 Denise Noble
 Mary Lynne Normann
 Ginger Norris

Audra Nunn
Ann O'Donnell
Mary Beth Ogle
Beth Outland
Vicki Parker
Valerie Payne



Virginia Phillips
Kirby-Lynn Pierce
Shannon Plough
Laura Plowden
Pamela Pollock
Jayne Potter



Elisabeth Powell
Katie Powers
Laura Prestwood
Leah Prince
Paula Puckett
Stephanie Quinn



Stacie Rackley
Bridget Ramke
Jennifer Rebman
Susan Regan
Kathryn Reiter
Kara Richards



Paige Roberts
Carolyn Robinson
Jamie Rounds
Mary Lynn Rowe
Micelle Rowe
Amy Salter



Elisabeth Sattely
Amy Scarboro
Laura Schrum
Laurie Setzer
Jennifer Sharpe
Mandy Shelton



Elisabeth Shelton
Lora Shoaf
Kathryn Slate
Adrienne Smith
Kimberly Smith
Jenniter Snow





Brenda Spake
Sara Spears
Robin Spence
Karen Stalls
Tracy Sternburg
Dawn Steudel

Amelia Stinson
Rhonda Stone
Suzanne Stovall
Kathryn Svenson
Mary Jane Tarlton
Denise Taylor

Melissa Taylor
Rene Taylor
Suzanne Taylor
Tonya Taylor
Caroline Teater
Lisa Tew

Freshman Class Officers

Freshman Class Officers are from left: Tori McPhail, treasurer; Glenda Barton, secretary; Tracy Sternburg, historian; Jill Murrell, vice-president; and Yvette Brown, president.



Alisa Thomas
 Jamie Thompson
 Kim Thompson
 Julia Toone
 Christy Townsend
 Kim Trutt



Tracy Tugwell
 Susan Vincitorio
 Kelly Vinson
 Frances Viverette
 Myra Waddell
 Linda Walters



Laura Warren
 Nancy Weatherly
 Michele Weathers
 Kimberly Weavil
 Melissa Webster
 Sharon Wells



Wendy C. Wells
 Wendy J. Wells
 Kristie Westbrook
 Beth White
 Leah White
 Anne Whiteside



Missy Whitmoyer
 Lisa Whitson
 Beth Wilkerson
 Amanda Williams
 Bernadette Wilson
 Elizabeth Wilson



Jane Wilson
 Polly Winstead
 Heather Wood
 Gayle Woodard
 Michelle Woodbury
 Kim Woodell



Lisa Wookruff
 Susan Worley
 Missy Worsley
 Robin Wright
 Tonva Wright
 Kelli Young





Mary Bigham
 Julie Frick
 Tracy Greco
 Sheri Medlin
 Kathy Scott
 Kelly Zwicknagel



Right: Alyssa Pvatte and Alyson Kuhlke proudly show off their decorated door at Christmas. Below: Susan Daughtry, Brenda Spake, and Anna McCants pause for a moment from studying. Above: This freshman gets her first taste of a Cornhuskin' picnic.



The Class Of 1989



The Sophomore Show Goes On



Rahel Abraha
 Joy Allen
 Kim Allen
 Julie Anderson
 Dana Bailey
 Gina Bailey



Lynne Bailey
 Lillian Barrett
 Suzanne Bartholomew
 Becky Barton
 Mary Bartram
 Casey Bass



Connie Bates
 Dawn Batts
 Teresa Beard
 Ginger Bell
 Leslie Belsha
 Jill Benson



Christina Berrang
 Jennifer Blackwell
 Emily Blalock
 Patricia Blevins
 Gay Brann
 Kim Brittson



Laura Bruch
 Robin Brumfield
 Meg Bullard
 Davina Bunn
 Jennifer Butler
 Angie Caldwell



Hope Carter
 Jan Carter
 Liz Carter
 Tracy Carter
 Page Chaffin
 Kimberly Chavis



Julia Collier
 Terry Conard
 Kimberly Cook
 Angie Cooke
 Kristy Coordes
 Chandra Corriher



Cara Croom
Michelle Davis
Rhonda Davis
Elizabeth Dawkins
Mary Dickson
Melanie Doub



Amy Douglas
Vicki Drake
Cheryl Dunn
Sherrill Dunn
Christine Eastin
Meredith Eaton



Cris Edwards
Kristen Edwards
Martha Edwards
Sharon Edwards
Susan Ellington
Sheri Ellis



Mary Falkner
Cherl Finley
Christie Ford
Donna Fowler
Beth Fowlkes
Mary Fracker



Natalie Fussell
Catherine Gamwell
Frances Gantt
Janine Gardner
Leslie Gibbons
Susan Godbold



Lou Ann Gadwin
Kelly Greene
Jennifer Guyer
Beth Hackney
Christie Hardison
Amy Harrell



Lori Harris
Susan Harris
Elise Harris
Virginia Harter
Jeanie Harvey
Beth Ann Hash



Lynn Hastings
 Laura Hayes
 Denine Hester
 Hanna Hicks
 Juli Hicks
 Laura Hill

Stephanie Hoffman
 Susan Holec
 Lesley Holloway
 Jennifer Horton
 Shrine Hossaini
 Emily Houser

Gino Howard
 Jamie Howren
 Susan Hudson
 Cynthia Icard
 Jennifer Isham
 Julie Johnson



Cornhuskin'

This year the sophomores were a bit more comfortable with Cornhuskin' than last. They proved themselves by receiving third place in the competition — an improvement over last November. The freshmen had a run for their money. The sophomores were ready and waiting for those late-night water fights and early-morning clangings and bangings. Yes, they proved themselves worthy. It's now time to sit back and see what the juniors have in store for us next year.

Left: Sophomore Cornhuskin' co-chair, Sue Holec, frantically rakes up toilet paper before the dreaded 12 o'clock! **Below:** Tilly gets plenty of leg exercise with this job. Being a marker board sure must be strenuous work!





Melissa Johnson
Shelly Johnson
Stephanie Johnson
Susan Johnson
Joy Jolly
Michelle Jordan



Lisa Joyner
Susan Kelley
Lee Kerr
Kristie King
Kathy Line
Karen Knight



Billie Knowles
Kathy Knowles
Lynn Koance
Michelle Kosempa
Elizabeth Long
Lisa Langston



Louanne Langston
Wendy Langston
Shandra Larier
Renee Larrier
Amanda Lawson
Kelley Lawton



Lisa Leggett
Crystal Lennon
Gwen Leonard
Roxana Lewis
Mary Ann Lisenba
Sheila Liverman



Conswella Long
Kimberly Long
Jennifer Macon
Cheri Maddox
Susan Martin
Mary Mason



Lori Matthews
Lacreacia Maultsby
Vicki McIntyre
Amy Messick
Kimberly Miller
Pam Monahan



Class Officers

President: Leah Williams
 Vice President: Allison Tucker
 Secretary: Casey Bass
 Treasurer: Laura Trollinger
 Historian: Jennifer Horton



Melanie Moore
 Amy Morgan
 Kathryn Morris
 Maria Morris
 Jennifer Moss
 Sonja Mullis

Margaret Mundy
 Lori Nichols
 Rachelle Nichols
 Christy Nicoll
 Brandie Norris
 Ursula Norris

Diane Orrell
 Janet Ottinger
 Michelle Pajak
 Beth Parham
 Barrett Parker
 Melanie Parkins

Cindy Parkman
Lori Parrish
Carolyn Parsley
Lisa Pate
Kat Peebles
Kay Peebles



Susan Peele
Sherri Pegram
Terri Pegram
Deanne Pettit
Sharon Pippin
Beth Pitt



Catherine Plasters
Lee Pleasants
Jan Pope
Sherrill Pressley
Hope Proctor
Christine Quante



Big Sisters

A special bond exists between big sis and lil sis classes. This tie is especially strong between the senior and sophomore classes. The classes are in their second and final year of being sisters. Much has been shared between the two. As freshmen, they were there for us as a shoulder to cry on or a friend with which to play. As time passed, we had bon fires submarine parties, picnics, and serenades. We'll miss you seniors!



Above: Sophomores, dressed in last year's attire, listen with delight as a serenade from their big sis class takes place.



Kimberly Reaves
Michelle Rich
Kristin Richey
Adrienne Robinson
Sherri Rockstad
Mimi Rogers



Paula Ragers
Karen Ruff
Christina Sainsting
Mayomi Sakuda
Carrie Schmidt
Candace Sigmon



Elizabeth Speegle
Edy Speight
Vicki Spencer
Jennifer Steifel
Kim Stevens
Heather Stewart



Lisa Stewart
Kathy Strange
Mandi Straupe
Teresa Swafford
Laurie Swain
Carmen Tarlton



Linda Terry
Maria Terry
Tonya Thompson
Winbarne Thorn
Susan Tillery
Laura Trolinger



Angela Trueblood
Mary Tucker
Beth Turner
Karla Turner
Dawn Turnley
Michelle Tutherford



Sharan Vaughan
Cheryl Veach
Stephanie Wade
Kelly Wallace
Luanne Wallace
Emily Warren

Teri Waters
Stephanie Watson
Katy Weatherly
Caral Weaver
Cynthia Westbrook
Susan Whichard



Amelia White
Cheryl Whitfield
Amy Whitley
Susan Wiggs
Charlotte Wilder
Iris Wilkins



Beth Williams
Leah Williams
Tammy Williams
Michelle Wilson
Sarah Winslow



Beth Winstead
Kristi Walff
Beth Wood
Charissa Waaden
Kim Dinubila



Below: Friends take a moment from the fun to pose as glamour girls during the freshmen/sophomore spring dance. **Right:** Jon Carter and Dana Bailey tickle the ol' ivories with a beautiful rendition of chopsticks. **Far Right:** The Sophomore President, Leah Williams, goes crazy with a couple of hall-mates at the Christmas dinner.





That's
All
Folks . . .

Allison Tucker '87-'88 Class
President



. . . Until Part 3

JUNIOR CLASSES

Juniors (joon' yerz) pl. n. — Approximately three-hundred and sixty-six young women with 60-89 credit hours, brought together at Meredith College. 2. Those who have already experienced the Freshman Fright and Sophomore Slump, eager and waiting to usher in their last year — but not too eager to rush through their third year as Angels. 3. Those students who enjoy and experience every moment to the fullest at college because they know how far they have come and how short the collegiate road is ahead. 4. The students who are more learned than Freshmen and more modest about it than Sophomores — the more they learn, the more juniors realize there is yet to learn.

They are first-time big sisters, lending their ears, their helping hands, and their precious time to their brand new little sisters. They are those who, for the first time, proudly display a band of shiny gold or silver supporting a black oval, imprinted with the Meredith seal, on their fingers. Their cars are no longer towed or booted for lack of a permanent parking sticker, and most of their rooms are cooled by air conditioning.

The juniors are approximately three-hundred and sixty-six individual young women with different personalities and goals, who have been brought together by class rank but stay together and work together as a team. They are the class of 1988.

Anne Adcock
Amy Allen



Michelle Allen
Diane Allgood



Elizabeth Almond
Florence Alva



Jennifer Anthony
Julie Appelbaum



Lisa Ashley
Elizabeth Ashton



Carol Asplen
Cindy Austin



Kelly Bagby
Anne Bailey





Dottie Bass
Jenny Beavers
Laura Bierce



Christiana Black
Valerie Bland
Julie Bond



Debra Branson
Angie Brewer
Amy Brockwell



Brownlee Bryant
Karen Bundy
Susan Burgess



Becky Butts
Kate Calts
Debra Campbell



Cheryl Canoy
Caren Carver
Carter Chaffin



Anna Chamblee
Carol Clark
Cindy Clark

class officers

What would a junior class do without officers like these? From day one, in mid-August, Adrienne, Christy, Debbie, Michele, and Leigh Ann, and a host of other student leaders worked to make the junior class a team — a team that worked together. Only by getting into the picture themselves did our class officers motivate us to be involved — involved in fundraisers, the Junior/Senior Formal, being dedicated big sisters, intramurals, and Cornhuskin'. Their energy and class spirit kept us moving ahead. They could turn anything into a fun experience — even having their pictures made. Yes, our class officers were the significant force behind the enthusiasm and togetherness of the junior class. Pictured below are Christy Soles, Debbie Parrott, Adrienne Gore, Michele Lenhart, and Leigh Ann Gossett as they take time off from their busy schedules to enjoy a splash in the fountain.



LOVE MY *little sis*



Having a little sister is one of my favorite Meredith traditions. It offers freshmen a helping hand in adjusting to the many changes and temptations that college brings, while we have the chance to make some lasting friendships. The first activity of the year was a get-acquainted banana split party on the island, where I learned of my little sisters' complaints about registration, English 111, and the cafeteria food. I was also bombarded with questions about which fraternity was best and how many call downs were allowed each semester. Our next activity was a bonfire and marshmallow roast. The evening ended with singing around the fire and a few tears between friends. Cornhuskin' was especially enjoyable this year. The big sis/little sister classes were very supportive of each other and allowed Cornhuskin' week to be a fun time for everyone rather than a head-to-head competition.



Having two little sisters has given me the opportunity to give a little friendly advice and learn something about the changing trends since my freshman year. Knowing that there's someone to count on with big sis/little sister bonds is just another reason that Meredith tradition remains so strong and important to us all.

Lisa Clifton
Mary Kay Cochran
Kate Coleman
Kitty Comer
Donna Cook
Elizabeth Cook
Angela Creech



Elizabeth Cunningham
Kim Daniels
Allison Davis
Ellen Davis
Bridget Dean
Hope Dennis
Margaret Dossenbach



Michelle DuSold
Julia Edwards
Kelly Everett
Heather Ferguson
Jo Ann Finch
Michelle Fleming
Kelly Fuard



cornhuskin'

The Juniors had a lot of fun participating in Cornhuskin' this year to the theme of "It's a Small World!" They definitely gave the other classes a run for their money.



Laura Fogle
Mary Fonville
Gina Fowler
Kathy Fox
Mary Kathryn Fox
Lori Frazier
Linda Fronberger

Sara Beth Fulford
Jill Geary
Roxanne George
Martha Ginn
Adrienne Gore
Lisa Grissom
Meredith Gruhn

Jennifer Williams
Beverly Gupton
Suzanne Gwyn
Jodi Hamilton
Marti Hatch
Melanie Hayes
Chrsten Hayworth

THIS SPACE RESERVED FOR JUNIORS

cars

Remember the days of always having to drive down to the gravel pit to park your car, and coming back the next day to find your car covered with dirt? Remember the days of parking in the pasture and trudging through mud and high grass to get back to main campus? Remember the days of having no car on campus at all? Well no more! Finally, having obtained upperclass status, we are legally allowed to have cars on campus. Not only that, but we are allowed to park our cars on the paved lots within easy walking distance to the dorms. This is one of the luxuries, along with living in dorms with air-conditioning, that we enjoyed as juniors.

Kimberly Helms
Lisa Hemby
Jessica Henderson



Troy Hilliard
Lauren Hines
Joye Hodges



Carol Holder
Wrenn Honeycutt
Elizabeth Hornthal



Carolyn Hughes
Lindsay Hunt
Lisa Huntley



Deborah Huribert
Amanda Hutchens
Lisa Inge



Ellen Johnson
Kelly Johnson
Joy Johnson



Leigh Ann Jones
Mary Helen Jones
Linda Kassick





Donnie Kelly
Nadine Kennedy
Gloria Kincaid



Joy King
Karia King
Anne Kirby



Debra Kirkland
Karen Lamonds
Susan Langston



Judithann Latassa
Elizabeth Lawrence
Kimberly Lee



Michele Lenhart
Helen Lentz
Melanie Leonard



Terri Lewellen
Martha Lindsay
Julie Longmire



Beth Lucas
Joyce Lyon
Lisa Mathis

rings



making music



Who says the junior class can't carry a tune? Well no one is saying that this year — not after Cornhuskin'. This year the junior class proudly sang their way through tunes to "It's a Small World," "When You Wish Upon a Star," and climaxed in "Let There be Peace on Earth." This clinched a well-earned first place in song competition for the class of '88. The juniors have definitely come a long way since their first year at Meredith!

The juniors also displayed their singing talents through "The Bathtub Ring," a singing group that was composed this year solely of — you guessed it — juniors! The Bathtub Ring, sponsored by the Philetarian society, is made up each year by the even-numbered classes.

The junior class could never have uncovered their musical talents had they not come together and worked together as a team, setting aside valuable time to practice each night before Cornhuskin'. It definitely paid off Cornhuskin' 'night. So how about it, juniors — will next year be an encore performance?

Beth Ann McArdle
Catherine McCorkle
Margaret McCuston
Beth McCullen
Sharon McGee
Mana McGinley
Amy McInvaile



Sara McMillan
Jane Mellon
Caria Miholland
Janet Miller
Alicia Moser
Deborah Mosley
Jennifer Murray



Tee Nagle
Kathleen O'Brien
Jeanne Owen
Sarah Pace
Gayla Pat
Julie Parker
Reid Parrott





Nan Pate
Shelly Paul
Karen Peoples
Karen Perdue
Anna Petree
Janet Petty

Celeste Pickett
Debbie Plyler
Jennifer Plyler
Teresa Pope
Christal Porter
Janice Preddy

Leigh Prevatte
Kelley Pruitt
Andrea Pullen
Pamela Pulliam
Carla Quinn
Sharon Rackley

Michelle Reardon
Tammy Reeves
Davena Rice
Kimberly Roberts
Alicia Royal
Jackie Rucker

Jan Satterwhite
Wendy Seymour
Beth Shannon
Bette Shipp
Jennifer Short
Mary Singleton

the crook

The crook, the crook, where is the crook? The seniors hid the wooden crook this year, as usual, leaving the juniors challenged to discover its location using only poetic clues posted in the cafeteria. The clues led from one side of campus to the other, but junior efforts turned up empty when we tried to discover the actual hiding place at the fence near the back campus gate. Due to confusion over the finder of the crook, the seniors had to display the rainbow colored ribbon of their class as well as the black ribbon that indicates that the crook had been found. They tied both ribbons to the top of the crook and carried it with them into the Class Day ceremonies as

tradition requires.

This traditional game has been played every year by the juniors and seniors since 1929. The juniors will have the chance to play the game from the hiding point of view next year. Wonder where we'll hide it?



Marsha Sink
Sherry Smith
Tanya Smith
Tracey Smith
Linda Spanton
Kimberly Spell
Lou Anne Stephenson



Angie Stroud
Tammy Stutts
Kimberly Taylor
Suzy Taylor
Hollie Thomas
Beth Threatt
Tamara Tilman



Suzanne Tisaranni
Sue Tolleson
Paula Tomlinson
Mary Umstead
Jennifer Vick
Leilani Walker
April Wail



Lon Watson
Susanne Wilkinson
Connie Williams
Cynthia Williams
Ginny Williams
Lisa Williford
Cynthia Wood



Patricia Wyant
Donna Byers





juniors



"Three Cheers For The . . . "
SENIOR CLASS
1987

Emily Marie Adcock
Sanford, North Carolina
Home Economics



Tommie Too Allsbrook
Scotland Neck, North
Carolina
Psychology/Religion

Catherine Maire Anheier
Pineville, North Carolina
Political Science

Jann Scott Arey
Salisbury, North Carolina
Business Administration



Sara Whitley Arnette
Warsaw, North Carolina
Religion

Dana Nicole Austin
Roanoke Rapids, North
Carolina
Art

Judith Lynn Babson
Roanoke Rapids, North
Carolina
Business Administration



Dawn Eleanor Baitinger
Raleigh, North Carolina
Business Administration

Cheryl Lynn Baker
Nashville, North Carolina
Home Economics



Gina Michelle Baker
Wilson, North Carolina
Sociology

Kelli Luann Barefoot
Clinton, North Carolina
English

Ann Elizabeth Barnes
Asheboro, North Carolina
Business Administration



Kelly Helena Barnes
Roanoke Rapids, North Carolina
Business Administration

Susan Dona Beck
Greensboro, North Carolina
Music Education

Nancy Claire Bennett
Elizabeth City, North Carolina
Home Economics



Courtney Berry
Durham, North Carolina
Home Economics

Paula Lynn Billings
North Wilkesboro, North Carolina
Business Administration

Helen Rebecca Bizzell
Kinston, North Carolina
Math/Economics



Mary Louise Bond
Greensboro, North Carolina
Home Economics

Martha Anne Bowman
Raleigh, North Carolina
Social Work

Angela Elizabeth Boyd
Asheboro, North Carolina
Music Education

Patricia Annet Brannock
Burlington, North Carolina
Business Administration



Catherine Louise Brinson
Harbinger, North Carolina
Chemistry/Math

Bonnie L. Britt
Elizabethtown, North Carolina
Home Economics

Suzanna Gibson Browne
Yorktown, Virginia
Chemistry



Kimberly Ashlyn Buckner
Belmont, North Carolina
Biology/Home Economics

Barbara Redding Bulla
Greensboro, North Carolina
Business Administration

Martha Carey Bunting
Poquoson, Virginia
Sociology/Politics



Lisa Barnett Burch
Angier, North Carolina
Business Administration

Catherine Marie Burris
Valdese, North Carolina
Home Economics

Janelle Ashley Burt
Enfield, North Carolina
Home Economics



Lisa Amy Byrd
Coats, North Carolina
Business Administration

Shannon Caldwell
Greensboro, North Carolina
Business Administration



Lillian Hareklea Caltis
Charlotte, North Carolina
Sociology/Biology

Angelia D. Cannon
Winston-Salem, North Carolina
Home Economics

Karen Carr
Clinton, North Carolina
Math/Computers



Melissa Carol Caulberg
Raleigh, North Carolina
Home Economics

Nancy Louise Cherry
Kinston, North Carolina
Business Administration

Courtney Chesson
Charlotte, North Carolina
International Studies



Gladys Chow
Malaysia
Business/Math

Janet Jane Clayton
Roxboro, North Carolina
Business Administration



Lisa Goy Clayton
Greenville, South Carolina
Business Administration

Sharon Moore Clemmer
Raleigh, North Carolina
Business Management



Janice Ellen Coleman
Raleigh, North Carolina
Psychology

Jeanne Stratton Coleman
Clinton, North Carolina
Business Management

Cynthia Carol Collins
Burlington, North Carolina
Social Work

Conni Gaye Compton
Cedar Grove, North
Carolina
Business/History

Gina Cox
Rocky Mount, North
Carolina
Home Economics

Joanne J. Cox
Raleigh, North Carolina
Business Administration

Teresa Simpson Crumpler
Marshville, North Carolina
Psychology

Melanie Joy Davis
Raleigh, North Carolina
Psychology

Patricia Kaye Delaney
Dallas, North Carolina
Biology

Elizabeth Helen Dermid
Raleigh, North Carolina
Business Administration

**Deborah Elizabeth
Desantis**
Winston-Salem, North
Carolina
Business Administration

Elizabeth Lynn Dew
Greensboro, North
Carolina
Religion/Communications





Jennifer Ann Dilworth
Greensboro, North Carolina
Business Administration

Lee K. Dimond
Wilmington, North Carolina
Sociology

Katherine Jane Dinger
Wendell, North Carolina
Business Administration



Mary Elizabeth Dixon
Ayden, North Carolina
Music Education

Amy Quay Donald
High Point, North Carolina
Business Administration

Jennifer Dahn Drinard
Midlothian, Virginia
Home Economics



Marion Grey Driver
Dunn, North Carolina
Psychology

Kimberly Suzanne Dupree
Pine Level, North Carolina
Business Administration

Lee Anne Edgerton
Goldsboro, North Carolina
English



Mary Scott Edmondson
Oxford, North Carolina
Business Administration

Sara Elizabeth Ellis
Raleigh, North Carolina
Business Administration

Leigh Allison Eury
Raleigh, North Carolina
Home Economics

What's So Great About Meredith College?

Inquiring Minds Want to Know!

Why The Class of '87 Chose Meredith.



Above: Another nice thing about Meredith — Class Day and Little sisters

During our four years at Meredith College, we've all been asked hundreds of times — Why did you decide to go to Meredith? We've all heard questions such as "Why do you want to go to a 'girls' school?" "Isn't it like a convent over there?," and "How can you stand living with a bunch of girls?". Most of us put up with these questions because we know why we came here — Carlissa Oaklissa Oakley admired the closeness of dorm life and the individual attention she received from her professors. Audrey Kerr was impressed with Meredith's fine reputation. Lisa Holmes and Judy Wilson came to Meredith because of the well respected music department. Nancy Hillman liked Meredith's geographical location and the beautiful campus, while Donna Wilson carried on a family tradition, since her mother and four aunts had attended Meredith. No matter what the reasons were for coming to Meredith, we found out just how special Meredith College really is.

Helen Rebecca Farrar
Pittsboro, North Carolina
English



Luanne Finch
Oxford, North Carolina
Math



Angela Finley
Charlottesville, Virginia
Home Economics



Ruth Anne Fisher
Richmond, Virginia
Psychology



Susannah Price Fleming
Louisburg, North Carolina
Home Economics



Maria Beth Fletcher
Valdese, North Carolina
Home Economics





Nancy Christine Floyd
Cary, North Carolina
Business Administration

Kathleen Mary Folger
Fayetteville, North
Carolina
International Studies/Econ.

Anna Campbell Galloway
Greensboro, North
Carolina
Home Economics



Kathryn L. Gaskin
Charlotte, North Carolina
Psychology

Mary Dell Gay
Ahoskie, North Carolina
Home Economics

Stephana Lynn Gay
Arden, North Carolina
Business
Administration/Mgn.



Kimberly Jean Giddeons
Wallace, North Carolina
Business Administration

Margaret Lee Gill
Raleigh, North Carolina
Home Economics

Whitney Ann Gillespie
Washington, North
Carolina
Sociology/Psychology



Julie Borden Godley
Wilmington, North
Carolina
Business Administration

Allison Rene Godwin
Lillington, North Carolina
Business Administration

Julia Kay Golden
High Point, North Carolina
Politics

Sophie Fisel Grady
New Bern, North Carolina
American Civilization



Dorthy D. Graham
Enfield, North Carolina
Home Economics



**Susan Washington
Graham**
Wilmington, Delaware
Home Economics

Honey H. Greene
Elizabethtown, North
Carolina
Politics



Erin Michaux Griffin
Monroe, North Carolina
Psychology

Barbara Seeley Gunter
Sanford, North Carolina
Psychology

Tabitha Ann Hall
Madison, North Carolina
Business/Psychology



Tammy Hall
Roxboro, North Carolina
Sociology

Lauren Elizabeth Harbin
Augusta, Georgia
Home Economics

Kimberly Jo Harrelson
Wilmington, North
Carolina
English



Julie Harris
Shelby, North Carolina
Business

Kimberly A. Harris
Raleigh, North Carolina
Music Education



Margaret Elaine Haven
Jacksonville, North
Carolina
American Civilization



Wendy Renee Hayes
Lacrosse, Virginia
Politics



Barbara Maria Heath
Raleigh, North Carolina
Psychology



Elizabeth Garden Hedgepeth
Durham, North Carolina
History/Psychology



Martha Dickerson Hendrick
Durham, North Carolina
Business Administration



Sherry Rebecca Henderson
Raleigh, North Carolina
Music Education



**Rosemarie Hopkins
Hennings**
Vass, North Carolina
History



Lucy Oliver Henry
Lumberton, North Carolina
Religion



Nan Pass Henry
Chamblee, Georgia
English/Spanish



Jill Lawrence Hensdale
Fayetteville, North
Carolina
Psychology



Angela Louise Herbert
Rocky Mount, North
Carolina
Economics/Spanish



Ashley Weathers Herring
Myrtle Beach, South
Carolina
Business Administration

Melanie Donna Herring
Wilson, North Carolina
Math



Hilda Rebecca Hickmon
Fayetteville, North
Carolina
Business



Robyn Leslie Hicks
Fredericksburg, Virginia
Home Economics

Jennifer Hight
Wake-Forest, North
Carolina
Psychology



Carolyn Jo Hill
Goldsboro, North Carolina
English

Monnie Jo Hill
Charleston, South Carolina
International Studies

Nancy Grier Hillman
Johnson City, Tennessee
Business Administration



Leslie Corinne Hodge
Morehead City, North
Carolina
Home Economics



Mary Scott Hogg
Garner, North Carolina
German/International
Studies

Lisa Holder
Winston-Salem, North
Carolina
Home Economics



Melissa D. Hollingsworth
Chapel Hill, North Carolina
Psychology

Dawn Denise Holloran
Phenix, Virginia
Home Economics



Fay Elizabeth Holmes
Concord, North Carolina
Religion

Dorcas Gore Hostetler
Raeform, North Carolina
Social Work/Religion

Mary Helen House
Raleigh, North Carolina
Business/International
Studies



Jennifer Lynn Hubbard
Salisbury, North Carolina
English/Theater

Amy Jean Hudson
Farmville, Virginia
History

Susan Murray Huffman
Marion, North Carolina
Home Economics

The Beginning Of Our Rainbow Memories From Our First Year at MC



Apprehensive, excited, scared . . . All of us felt a mixture of emotion as we drove down the balloon-arched drive of Meredith College on a hot, August day. Saying good bye to family and friends as we began our freshman year was something we all had to go through. This was a part of life. We all remember the adjustment period we went through which included learning to get along with roommates, learning to study, and learning the quickest route to Zock's. Our conversations included fraternity parties, Freshman English and curfew. It was also the year for our first Cornhuskin', the performance of **Alice in Wonderland** and the "Police" concert many of us stood in line to get tickets for. In addition, Marion Driver looks back on the first time she met Tim, who is now her fiancé; Nan Henry can remember trying to stamp out alcohol with SGA's "Stamp it Out" campaign. An embarrassing moment for Mary Scott Edmundson occurred during Cornhuskin' when she ran into a group of guys who were standing between Vann and Stringfield, knocking over a trash can filled with water all over them. Carey Bunting recalls a time when Martha Register received a visit from three males from Chapel Hill — they went straight up to her room on third Vann. Jill Hensdale remembers a time she and twelve other girls rode back in one car from Chapel Hill, hurrying to make curfew.

Our freshman year was only the first taste of what college life was going to be.

Harriet Elizabeth Huggins
Lumberton, North Carolina
Business Administration



Melissa Lynn Ingram
King, North Carolina
Religion



Penelope Ann Jarvis
Swan Quarter, North
Carolina
Music



Aileen Autrey Jenkins
Woodland, North Carolina
Business Administration



Jennifer Lynn Jenkins
Elm City, North Carolina
Home Economics



Sharon Stark Johnson
Raleigh, North Carolina
Home Economics



Sherrill Lanett Jolly
Lumberton, North Carolina
English



Andrea Conner Jones
Wake Forest, North
Carolina
Home Economics



Jennifer Jones
Raleigh, North Carolina
Home Economics



Naoko Kadowaki
Yamato-Shi, Kngwa.
Music



Phyllis Patricia Karres
Charlotte, North Carolina
Home Economics/Business



Mary Brooks Kelly
Winston-Salem, North
Carolina
Business Administration





Eva Elizabeth Kennedy
Kinston, North Carolina
Social Work/Sociology

Audry Elizabeth Kerr
Clinton, North Carolina
Business Administration

Kelly C. Kiger
Greensboro, North
Carolina
International Studies



Anne S. Kirkman
Statesville, North Carolina
International Studies

Laura Hohlstedt
Greensboro, North
Carolina
Home Economics

Teresa Dawn Koonce
Vass, North Carolina
Psychology



Paige Marie Leist
Smithfield, North Carolina
English

Lisa Leanne Leonard
Lexington, North Carolina
Business Administration

Jane Carlton Lindsey
Lumberton, North Carolina
Home Economics



Laura Allen Litchfield
Raleigh, North Carolina
Math/Computers

Audrey Ann Locke
Enfield, North Carolina
Business Administration

Cheryl Virginia Long
Charlotte, North Carolina
Business Management

Saundra Gay Long
Raleigh, North Carolina
Psychology

Kimberly Ann Lovelace
Zebulon, North Carolina
Math

Margaret Anne Loving
Glen Allen, Virginia
Home Economics



Felicia Lynn Mabes
Eden, North Carolina
Math/Economics

Linda Gail Manning
Union Level, Virginia
Math/Computers



A Day in the Life

Personal Experiences From Our Sophomore Year



Above: Lucy Henry, class president sophomore year, waits to receive her diploma.

Dear Diary, I am **so** excited. I met the most awesome guy tonight — you should see what he drives . . . Dear Diary, you're not going to believe this, but I made a B in Computer Science. I guess all those late nights in Harris really paid off! . . . Dear Diary, I am in love!! I know this is the one — his name is Greg . . . Dear Diary, this year is going so well! I love my hallmates . . . Dear Diary, I am so depressed — Organic Chemistry is just too hard . . . Dear Diary, this week has certainly been an eventful — I broke up with my boyfriend of five years, I got food-poisoning from the tuna-fish in the cafeteria, my best friend eloped, and I celebrated (Ha!) my 20th birthday . . . Dear Diary, it snowed here, and everything was so beautiful . . . Dear Diary, Kimberly Harris and I were on the front of the "Raleigh News and Observer" — a photograph of us playing out in the snow . . . Dear Diary, I just got through waiting in line 8 hrs. for Bruce Springsteen tickets for half my hall . . . Dear Diary, the cutest Sig Ep from Carolina brought me twelve carnations and drew a flour heart in the courtyard — for no reason! . . . Dear Diary, we all drank champagne out of shoes at the dance; we really had a wonderful time . . .



**Virginia Ramsey
McCartney**
Charlottesville, Virginia
Psychology

Valerie McCray
Atlanta, Georgia
Business Administration

Linda Carol McGrady
Raleigh, North Carolina
Business Management



Julia Ann McKeithan
Whiteville, North Carolina
Business Administration

Mary Ellen McKown
Richmond, Virginia
Math/Computers

Angie McLamb
Roseboro, North Carolina
Accounting



**Christine Maria
McPhillimy**
Point Harbor, North
Carolina
Chemistry

**Shonogh Frances
McQuade**
Buies Creek, North
Carolina
Business Management

Michele Richarde Merritt
Raleigh, North Carolina
Business Management



Donna Lynn Metts
Winston-Salem, North
Carolina
Music Education

Laura Milano
Charlotte, North Carolina
Economics/English

Alice Mae Milton
Monroe, North Carolina
Business Administration

Cynthia Alane Miner
Cary, North Carolina
Business Management



Ruth Ponder Moore
Raleigh, North Carolina
Business Management

Mary Leonard Moorefield
Roxboro, North Carolina
Art

Dianne Marie Morgan
Cary, North Carolina
Psychology



Susan Elizabeth Morgan
Hendersonville, North
Carolina
Business Management

Sharon Kaye Moriarty
Burlington, North Carolina
Business Management

Karen Leigh Murphy
Candler, North Carolina
Politics



Kelly Lynn Myers
Durham, North Carolina
Business Management

Kimberly Jo Nash
Monroe, North Carolina
Business

Kriena Nederveen
Badin, North Carolina
Home Economics



Julia Cossau Neel
Matthews, North Carolina
History

Mary Louise Nichols
Rockingham, North
Carolina
History



Susan Eason Nix
Kinston, North Carolina
Home Economics

Maria Kelly Nobles
Raleigh, North Carolina
Business Management

Carlissa Wynn Oakley
Farmville, North Carolina
English



Vibeke Owusuah Odoom
Greensboro, North Carolina
Biology

Phyllis Lee O'Hara
Roxboro, North Carolina
Math/Chemistry

Ruth Marie Owens
Reidsville, North Carolina
Psychology



Greta Jo Paitth
Roxboro, North Carolina
Biology

Mia Parks
Raleigh, North Carolina
Psychology

Caroline Kimberly Parrish
Columbia, South Carolina
History



Tammy Marie Peacock
Raleigh, North Carolina
Home Economics

Laurel Mason Pearce
Middlesex, North Carolina
Home Economics

Lydia Camille Perrin
Boiling Springs, North Carolina
Social Work

Lisa Anne Peters
Winston-Salem, North
Carolina
Business



Lisa Kathryn Phelps
Winston-Salem, North
Carolina
American Civilization



Melinda Kay Phillips
Greensboro, North
Carolina
Home Economics

Cynthia Dawn Pickett
Durham, North Carolina
Home Economics



Dana Denise Pierce
Raleigh, North Carolina
Psychology

Donna Lynn Pope
Clinton, North Carolina
Business Administration

Vivian Nicole Poulos
Richmond, Virginia
Business Management



Allison Fields Powell
Durham, North Carolina
Math

Caroline Toccoa Powell
Whiteville, North Carolina
English

Julia Harris Powell
Durham, North Carolina
Psychology/Spanish



Lisa Ann Powers
Lumberton, North Carolina
Politics

Lavana Shay Prince
Creedmoor, North Carolina
Social Work/Religion



Joan Melindo Proctor
Selma, North Carolina
Business/Politics

Martha Leigh Register
Dunn, North Carolina
Business Administration

Jane Ware Revis
Raleigh, North Carolina
Home Economics



Anne Carrington Rice
Raleigh, North Carolina
Psychology

Melissa Lynne Rigsbee
Durham, North Carolina
Math

Gladys Michele Roberson
Zebulon, North Carolina
Math

One Step Closer Junior Year for The Class of '87

By the time our junior year rolled around, we had chosen our majors, decided not to transfer and settled into college life. This was also the year that we received little sisters and ordered class rings. Although our junior year was one of the most academically challenging years, we still managed to create some memorable moments. Dawn Pickett remembers her spring break in Bermuda, and Amy Hudson can tell tales about the Junior-Senior dance. Jennifer Drinard enjoyed the responsibility of being a Student Advisor, while Linda Manning remembers the debut of the luminaries during the Christmas Season. Cathy Anheir's fall semester at Marymount College in Manhattan, New York will always be memorable for her, and a guy Allison Godwin met while midnight bowling turned out to be her fiancé. Towards the end of our junior year, we all began to realize that there would only be more decisions to make before our final year.



Ellissa Gay Robinson
Raleigh, North Carolina
Home Economics



Tristan Lisa Roderick
Elizabeth City, North
Carolina
Home Economics

Margaret Ann Roman
Cary, North Carolina
Home Economics

Terri Rouse
Hamstead, North Carolina
Home Economics



Jamie Lynn Rowe
Ahoskie, North Carolina
Home Economics

Fannie Jane Rowland
Kittrell, North Carolina
Math

Elizabeth Bowan Royall
Winston-Salem, North
Carolina
Art



Robin Lynn Rucker
Newport News, Virginia
Math

Elizabeth Walton Sanders
Raleigh, North Carolina
Home Economics

Pamela Brummitt Sanders
Butner, North Carolina
Business Management



Sharon Lee Sanders
Winston-Salem, North
Carolina
Business

Sharon LeAnn Sasscer
Summerfield, North
Carolina
Home Economics



Nadia S. Schrimsher
Charlotte, North Carolina
Business Management

Laurie Claire Shaw
Nashville, North Carolina
Business

Molly Ann Sher
Greensboro, North Carolina
English



Gretta Singletary
Wilmington, North Carolina
Home Economics

Shelley Elizabeth Smith
Hampton, Virginia
Sociology

Leigh Sneed
Raleigh, North Carolina
Social Work



Teresa Ann Sorrell
Raleigh, North Carolina
Business Management

Maxie Cynthia Southern
Dobson, North Carolina
Home Economics

Catherine Maycock Stanley
Plymouth, North Carolina
Biology



Mildred Beasley Stevens
Warsaw, North Carolina
Home Economics

Lori Anne Stone
Bailey, North Carolina
Home Economics

Marnie Elizabeth Stone
Newark, Delaware
Chemistry

Dawn Garrison Stroop
Raleigh, North Carolina
Psychology



Linda Lee Stuber
Raleigh, North Carolina
Business



Rhonda Lucretta Sullivan
Goldsboro, North Carolina
Math

Susan Marie Suter
Columbia, North Carolina
Music Education



Carol LaVerne Swain
Winton, North Carolina
English



Carmel Bethany Swanson
Murfreesboro, Tennessee
Graphic Design

Lisa Gail Talbott
Concord, North Carolina
Biology



Susan Ann Tart
Clinton, North Carolina
Home Economics

Shreita Gay Taylor
St. Pauls, North Carolina
Home Economics

Joy Gayle Terry
Hillsborough, North Carolina
Art



Rokshana Thanadar
Suffolk, Virginia
Biology/Sociology

Tiffany Ina Thomas
Pink Hill, North Carolina
Home Economics



Robin Renee Thomasson
Richmond, Virginia
Home Economics

Mary Louise Tausignant
Berwyn, Pennsylvania
Home Economics

Donna Elaine Truelove
Sanford, North Carolina
Home Economics



Monica Giselle Turner
Atlanta, Georgia
American Civilization

Geri Robin Tutor
Scotland Neck, North Carolina
Home Economics

Martha Ellen Vaughan
Petersburg, Virginia
Politics



Sheila Jean Vaughan
Keysville, Virginia
Home Economics

Connie Lee Wagner
Kannapolis, North Carolina
Business Management

Iris Diane Wagoner
Concord, North Carolina
Business Administration



Julie Dawn Walker
Farmville, Virginia
Business Management

Susan Leigh Walter
Durham, North Carolina
Home Economics

Kerri B. Washburn
Eden, North Carolina
Psychology

Rhonda Renee Watkins
Raleigh, North Carolina
Home Economics



Carol Anne Webb
Matthews, North Carolina
Math



Kimberly Dawn Weeks
Scotland Neck, North Carolina
Business Management

Robyn M. Weinstein
Lumberton, North Carolina
Home Economics



Lisa Michelle Welsh
Raleigh, North Carolina
Business Management

Regina Lynn Whisenunt
Goldsboro, North Carolina
Home Economics

Rhonda Leigh Whitaker
Shelby, North Carolina
Business Administration



Hollan Willard White
High Point, North Carolina
International Studies

Cheryl Denise Whitt
Oxford, North Carolina
Business Administration

Anne P. Wilbourne
Richmond, Virginia
Politics



Nancy Mae Willey
Gates, North Carolina
Home Economics

Debbie Annette Williams
Knightdale, North Carolina
Business Management



Donna Carol Wilson
Clinton, North Carolina
Business Administration

Jody Ann Wilson
Newton Grove, North Carolina
Music Education

Carolyn Grace Witt
Richmond, Virginia
Business Management



Elizabeth Lynn Wrenn
Fuquay-Varina, North Carolina
Home Economics

Joan Elisabeth Wyatt
Wake Forest, North Carolina
Sociology

Jeanne Ann Yedlicka
Wilmington, North Carolina
Psychology



Senior Class Officers: Mary Scott Edmundson, Vice President; Michelle Baker, Secretary; Stephana Gay, Treasurer; Carmel Swanson, President; Joy Terry, Historian; Dr. Jean Jackson, Advisor.

It's About Time! The Class of 1987 Graduates

As the members of the new senior class moved into Barefoot and Heilman exclamations such as "This is it" and "We're finally seniors" could be heard. On the first day of class we donned our caps and gowns and proudly marched into Jones Auditorium for Founders Day. Cornhuskin' held great excitement for us all as we triumphed over the underclassmen — "Three cheers for the senior class . . ." As the second semester began most of us realized that soon we would be out in the "real world." Future teachers worked in the classroom, many did internships, applied to graduate school, and interviews were abound. Engagements and marriages were at the top of the conversation lists and end of the year celebrations brought everyone out on the town. Both tears and laughter filled Class Day. The class historians reminded us of such events as the tuna fish food-poisoning and the visit by Jimmy Carter. Graduation was the culmination of our four years. Each of us will hold precious memories of people, places, and events that filled our years here at Meredith. What will we be doing five, ten years from now? No one really knows — guess we will have to come back to our class reunions to find out!!! Good Luck Class of '87

THE BEST...



Who's Who: (Back row) Caroline Powell, Elizabeth Hedgpeth, Mary Ellen McKown, Emily Adcock, Beth Sanders, Libby Dew, Connie Compton; (2nd row) Carolyn Hill, Becky Aurman, Joan Wyatt, Carlissa Oakley; (3rd row) Kelli Barefoot, Lydia Perrin, Lisa Talbott, Dawn Koonce, Ann Barnes, Nan Henry; (Front row) Jennifer Hubbard, Jeanne Yedlicka, Donna Wilson, Susan Beck, Paige Leist. Not pictured: Tommie Allsbrack, Gladys Chow, Laura Litchfield, Joan Proctor, Susan Suter.

Who's Who Members

The candidates for Who's Who Among Students in American Universities and Colleges are nominated from the senior class each year by faculty. To be eligible students must have a 2.5 grade point average or better. The nominations of students with this average are then made based on the following criteria: (1) scholastic achievement, (2) participation and leadership in academic and extracurricular activities, (3) citizenship and service to the college, (4) potential for future achievement.

The Student Life Committee at Meredith approves the final nominees and submits their names to Who's Who. The final list consists of thirty students or less whose names are automatically printed by Who's Who in book form.

The chosen seniors receive certificates on Awards Day honoring their achievements.

...OF 1987

Outstanding Seniors

The outstanding seniors are nominated and chosen each year by members of their class. This year there was a ballot sent out to each member of the class of 1987 on which she could nominate those seniors she thought deserving of the title outstanding. A senior could choose anyone except those students already elected to Who's Who.

From the nominated seniors, the ten with the most votes for outstanding achievement were chosen. These ten women received certificates honoring their special status on Awards Day.



Outstanding Seniors: (Back row) — Julio McKeithan, Lucy Henry, Beth Kennedy, Mary Scott Edmundson, Aileen Jenkins, Dorcas Hostetler, (Front Row) — Carmel Swanson, Sharon Moriarty, Stephano Gay, and Jeanne Coleman

Senior Statistics



Emily Morie Adcock: 1108 Wilkins Drive, Sanford, N.C. 27330. (919) 775-3804. B.S. Home Economics, K-4 Certification. Meredith Christian Association Project HOPE 2 Choir, 3. MCA Vice President 4, Koppo Omicron Phi, 3. Co-president 4, Teacher Education committee 3, 4, SNAECA 3, Secretary Treasurer 4, Educators of Young Children 3, 4, Psychology Club 1, Oakleaves Staff 2, Cornhusker script committee 2, 3, Meredith Miller 3, Silver Shield Leadership Society 4, Dean's List 2, 3, 4, Who's Who Among American Colleges and Universities. **Tommie Tou Allsbrook:** 306 East Seventh Street, Scotland Neck, N.C. 27874. (919) 826-4246. B.A. Psychology and Religion, Who's Who Among American Colleges and Universities 4, Psi Chi 3, 4, Psychology Week Chapter 3, Psychology Club 3, 4, Program's Chair 4, Silver Shield 3, 4; Student Advisor 3, MCA Publicity Club 3, MCA Social Chair 4, Dean's List 1, 2, 3, 4, BSU Spring Conference Committee, Secretary 3, 4, Volunteer Dorothies Dix 3, 4, Intern Intract 3, 4, Intern, N.C. Dept. of Human Resources; Office of Prevention/Promotion N.C. Division of Mental Health-Mental Retardation, Substance Abuse Services, 4, Intern, BSU Summer Ministries/Youth West Virginia, 3. **Catherine Maire Anheier:** 6722 Porterfield Dr. Pineville, N.C. 28134 (704) 541 8235. BA Political Science, Communication emphasis. Resident Asst 2, 3, Marymount Exchange Program 3, Dorm President 4, Dean's List 3, Tour Guide 2, 3. **Jann Scott Arrey:** 625 Cotowab Road, Salisbury, N.C. 28144. (704) 633-4551. B.S. Business Administration. Tomorrow's Business Woman 3, 4, Accounting Association 3, 4, Glenwood Towers Project of Meredith Christian Association, 2, Intramurals 1, 2, 3, 4, Circle K, 2, president, 2. **Sara Whitley Annette:** #8 Lord Duplan Apts., Warsaw, N.C. 28398 (919) 293-4035. BA Religion 6, 9 Certification. Astroteknet Science Club 2, 3, 4, Meredith Miller 2, Freeman Religion Club 2, 3, V.P. 4, Dean's List 4. **Dana Austin:** 935 G Avenue, Covadonna, California 92118 (619) 437 8137. BA Art. **Judith Lynn Babson:** 903 West 7th St., Roanoke Rapids, N.C. 27870. (919) 537-5551. B.S. Business Administration. Management Concentration. Minor — Professional Communications. Dean's List 2, 4, Intramurals 1, 2, 3, 4, Meredith Miller 2. **Dawn Evelyn Baitinger:** 3316 Blew Ridge Rd., Raleigh, N.C. (919) 787-0297. B.S. Business Administration, Concentration — Management. Koppo Nu Sigma 4, Delta Mu Delta 3, 4, TBW 3, 4, Dean's List 2, 3, 4, 5. **Cheryl Lynn Baker:** 213 Church St., Nashville, N.C. 27856. (919) 495-2029. B.S. Home Economics. Interior Design, minor — Business. Institute of Business Designers 3, 4, Freshman Advisor 2, Meredith Miller 2, 4, Koppo Omicron Phi 3, 4, Dean's List 1, 2, 3, 4, Student Art Exhibit 3. **Gina Michele**

Baker: 1813 Hermitage Rd., Wilson, NC 27893. (919) 291-0024. BA Sociology, minor Business and Communications. Class Secretary 4, MCA Branching Out, editor, 4, Sociology Club 3, VP 4, Tomorrow's Business Women 4, Astros 2, 3, Student Activities Board, Secretary 3; Potent Dorm Council 3, Meredith Miller 4, Freshman Student Advisor 2, Dean's List 2, 3, 4. **Kelli Lynn Barefoot:** Rt 2 Box 112-A Clinton, NC 28328 (919) 592-5658. BA English, minor Political Science, secondary certification. Sophomore Class VP 2, Colton English Club 2, 3, 4, Pres. 4, History & Politics Club 2, 3, SNAECA 3, VP 3, 4, Astros 2, 3, Silver Shield 4, Teacher Education Comm. 4, Barefoot Dorm Council 4, Dean's List 4, Herald Staff 3, Student Advisor 3, 4, Class Doll Chair 4, Who's Who in American Colleges and Universities, Intern, Attorney General's Office 4. **Ann Elizabeth Barnes:** 7121 Redding Rd., Asheboro, NC 27803. (919) 625-2881. BS Business Administration, Concentration Accounting, minor — Spanish. Meredith Accounting Association 3, 4, Tomorrow's Business Women 3, VP 4, La Tertulia 3, 4, Sigma Delta Pi 3, 4, Elections Board 3, Dean's List 2, 3, 4. **Susan Dana Beck:** 1905 Downing St., Greensboro NC 27410 (919) 288-7179. BM Music Education, Varsity Volleyball 1, 2, 3, 4, SAJ 3, 4, MENC 4, Resident Asst 3, 4, Dean's List 1, 2, 3, Project HOPE 4, Meredith Performs 2, Dorm Council 4, Who's Who Among American Colleges and Universities, Meredith Miller 4, Crop Walk 4, Triple Trio Group 1, 2, 3. **Marcy Claire Bennett:** 309 West Main St., Elizabeth City, NC 27809 (919) 335-4165. BS Home Economics, concentration Fashion Merchandising. Dean's List 1, 2, 3, 4, Home Economics Club 4, Koppo Omicron Phi 3, 4, Dorm Council 3, Meredith Miller 4. **Paulo Lynn Billings:** 412 Fifth Street, North Wilkesboro, NC 28659 (919) 838-5870. BS Business Administration, concentration Accounting, Student Advisory, Business Board, Secretary 4, Accounting Association 3, Pres. 4, Tomorrow's Business Women 2, 3, 4, ASPA Senior Council 4, Meredith Miller 2, Business Department Student Worker 3, 4, Delta Mu Delta Dean's List 1, 2, 3, 4. **Helen Rebecca Bizzello:** 1700 Crawford Road, Kinston, NC 28501 (919) 522-0241. B.S. Mathematics, P.A. Economics. Dean's List 1, 2, 3, 4, Astros 1; Inland Corlye Campbell Award 1; Student Life Committee 2, Library Committee 2, Walt Disney World Summer College Program 3, Canady Math Club 3, Secretary 4, Koppo Nu Sigma Honor Society 4. **Jenn Ier Jones Booker:** 4841 Edgerth Court Apt 616, Raleigh NC 27612. (919) 783-7686. B.S. Home Ec., minor — art; Student HUD 3, 4, Dean's List 3, 4, National IBD 4. **Martha Anne Bowditch:** North Ridge 1025 A Inland Ridge Rd., Raleigh, NC 27609 (919) 846 0561. A.A. Religion Concentration, Peace College B.A. Social Work, Drama Club 1, 2,

Performing Dance Troupe 1, 2, 3, Coption 2, 3; Sigma Delto Mu Honor Society 1, 2, vice-Pres. 2, Circle K 1, 2, Religion Internship, Westminster Canterbury Church, Raleigh 2, Social Work Field Placement 3; Psychology Club 3, 4, Sociology Club 4, Bible Study 1, 2, Social Work Internship 4, Honors 1, 2. **Patricia Annette Bronck:** 2602 Catherine Drive, Burlington NC 27215 (919) 584-6231. B.S. Business Administration, concentration accounting. TBW 3; second V.P. 4, Accounting Association 3, Intramural Club 2, 3; Young Democrats 2. **Catherine Louise Brisson:** Rt 1 Box 113, Harbinger NC 27941. (919) 491-2608. B.S. Chemistry, B.S. Mathematics. Meredith Miller 2, Student Advisor 2, Hoopprint Club 2, 3, 4, recs. 4, Barber Science Club 1, 2, 3, 4, Conoddy Math Club 1, 2, 3, 4, treas 3; Chemistry Lab Asst. 3, 4, Koppo Nu Sigma 3, 4, Dean's List 1, 2, 3, 4. **Suzanna Gibson Brown:** 104 Artillery Rd., Yorktown, Va. 23692. (804) 898-6277. B.A. Chemistry, minor — math. Science and Math Club 2, 3, 4, volleyball and basketball sophomore 1, intramural rep. 1, 2, 4, Meredith Miller 1, 2, Corn Husker prog committee 2, 4, "Fire Marsh" 2, MCA 2, 3, 4, Outing Club 3, 4, MEA (student development) 4; SGA (publicity) 4, Chemistry Lab Assistant 4, Yearbook 2. **Kimberly Ashley Buckner:** 109 Amy Circle, Belmont, NC 28012. (704) 825-8633. B.A. Biology, second major — Home Economics; Nutrition concentration. Elections Board Rep 1, 2; Barber Science Club 2, 3 — V.P. 4; Dean's List 3, 4. **Barbara Redding Bull:** 2806 Rutherford Drive, Greensboro, NC 27408. (919) 292-4311. B.S. Business Administration, concentration management, TBW 3; Meredith Miller 3, 4; Varsity Tennis 1, 2, 3, 4. **Martha Corey Bunting:** 59 West Sandy Point Rd., Poquoson, Va. 23662. (804) 868-7059. B.A. Sociology, Politics, Sociology Club 2, 3, 4, V.P. 3, Pres. 4, History/Poletes Club 2, 3; Meredith in France 4; Let Circle Frontier 3; Faircloth Residence Hall Pres. 3; RHA executive committee 3; Helmon Res. Club 2; Residence Hall President 4, Internship 3. **Catherine Marie Burris:** Laurel Road, Voltaire, NC 28690. (704) 874-2382. B.S. Interior Design. IBD Club 3, IBD President 4; Potent Dorm Council 3; Meredith Miller 3; Dean's List 3, 4. **Amy Byrd:** Route 1 Box 31, Coats, NC 27521. (919) 897-8176. B.S. Business Administration concentration in Accounting and Management. Accounting Association 2, 3, 4, TBW 2, 3, 4, College Republicans 2;

Dean's List 3; Dorm Council 4. **Angelo D. Cannon:** 511 Evergreen Dr., Winston-Salem, NC 27106. (919) 768-7617. BS Home Economics, Child Development; K-4 Certification. Home Economics Club 3, 4, Pres. 4, Educators of Young Children Club 3, 4, Publicity 4; Teachers Education Committee 3, 4, Dean's List 3, 4. **Melissa Carol Coulbarger:** 201 Dickens Dr., Raleigh, NC 27610. (919) 839-1611. B.S. Home Economics — concentration in Intermediate Education (4-6). Meredith Chorale 2, 3, 4; Granddaughters Club 2, 3, 4, Gardening Club Pres. 4; Barefoot Dorm Council 4; Dean's List 4; SNAECA 4; Child Dev. Club (NEYC) 3, 4; Home Econ. Club 4. **Noah's Flute:** (Meredith Performs) 2; **Sound of Music:** (Meredith Performs) 3; Crop Walk for Hunger 2, 4; Triple Trio Chorus Sp. 2. **Janet Joann Clayton:** Rt 5 Box 448, Roxboro NC 27573 (919) 599-4819. B.S. Business Administration, Accounting Concentration, Delta Mu Delta 3, Treas. 4, Phi Alpha Theta 2, Sect. Treas. 3, VP 4; Dean's List 2, 3, 4; Accounting Association 4, TBW 3, 4, Astroteknet Service Club 2, 3, 4. **Sharon Moore Clemmer:** 6101 Code's Ridge Rd., Apt. 1411, Raleigh, NC 27612 (919) 781-5922. B.S. Business Administration/Concentration Management. Student Tour Guide 2; Astros, 1, 2; TBW 3, 4, American Society for Personnel Administration 3, 4, 2nd Vice-Pres. of ASPA, 4, Dean's List 3, 4. **Janice Ellen Coleman:** 5323 D. Wayne Street, Raleigh, NC 27606 (919) 859-3560. B.A. Psychology; Project HOPE 1; Psychology Resident Assistant 3; Carolina Psychology Conference Coordinator of Proceedings 2, Co-Chair 3; Psi Award for Outstanding Contribution to Psychology 2; Psychology Dept. Outstanding Senior Award 3; Dean's List 1, 2, 3, 4, 5; Psi Chi Certificate for Excellence in Research 3; Koppo Nu Sigma 2, 3, 4, 5. **Jeanne Stratton Coleman:** 507 Lafayette St., Clinton NC 28328. (919) 592-1160. B.S. Business Administration, minor Fashion Merchandising; Delta Mu Delta Honor Society 4; TBW 2, 3, 4, Dean's List 2, 3, 4. Student Advisor 2; Home Economics Club 3, 4; Class Fund Raising Committee, Jr. Sr. Dance Committee Co-Chair 3; Phiaretons Service Club 1, 2, 3, 4. Outstanding Philareton Member Award 3; Sr. Class Senator; Sr. Class Fund Raising C-Chairmen; Business Advisory Board 4; American Society for Personnel Administrators — Publicity Co-Chairman 3, 4. **Cynthia "Cindy" Carol Collins:** 509 South Sellers Mill Rd., Burlington NC 27215 (919) 226-2835. B.A. Social Work, minor — Sociology, History and Politics Club 2, 3, Dean's List 2, 3; Social Work Club 3, 4; Gomme Zeta of Alpha Delta Mu 3, 4, Student Advisor 4. **Connie Geyer Compton:** 1 Box 52 Cedar Grove NC 27231. (919) 732-7656. B.S. Business & History majors Concentration; management. Class Marshal 2, 3, 4, Dorm Pres. 2; Student Advisor 2; Dorm Council 1, 2, 3; TBW 4;



History Club 4; ASPA V.P. 3; Outstanding Dorm Pres. Award 2; 3; SGA Leadership Award 3; Who's Who Among American Colleges and Universities. **Haven Byrd Cooper:** 108 Jeffrey Dr., Louisa, NC 27549. (919) 496-4110. B.S. Business Administration, 9.12 certification. Glee Club 1,2; Homecoming Court 1,2; Student Cultural Arts Committee 2; President of Day Students at Louisa College; TBW 3,4; Astras 3; ASPA 3; City Desk Editor of *Meredith Herald* 3; Dean's List 1,2,4. **Joanne J. Cox:** 5909 Coleandria Street Raleigh, NC 27609 (919) 787-4425. B.S. Business Administration, Management Concentration, WINGS 4, Dean's List 4. **Teresa Simpson Crumpler:** Psychology Club 1,2,3; Psi Chi 3,4; Seta, 4; SNAACE 3,4; Dean's List 3,4; Tommy Lynn Center 2. **Melanie Joy Deon's:** 6933 Glendower Road, Raleigh NC 27612 (919) 787-7661. B.A. Psychology, K-4 Teaching Certification, SNAACE 3,4; Dean's List 3,4; Psi Chi 4. **Patricia Kay Delaney:** 220 Storview Lane, Dallas NC 28034 (704) 922-7148. B.S. Biology, minor Chemistry; Barber School Education Club 3,4; Meredith Miller Club 3,4; Dean's List 3. **Elizabeth Helen Dennis:** 891 Robert E. Lee Blvd, Charleston, SC 29412. (803) 795-5656. BS — Business Administration, minor Communications; Granddaughters Club 1,2,4; TBW 2,4; Accounting Association 2,4; Warship Committee 3; Honor Council 2; Review Board 4; Resident Assistant 4. **Elizabeth Lynn Dew-** 1603 Red Forest Dr. Greensboro, NC 27410 (919) 288-8734. B.A. Religion, B.A. Speech Communication; Student Foundation 1,2,3,4; Astras 1,2; Tall Tale Committee Chair 4; Corn Huskian Strip 3; Lip Sync Emcee 3; Feed Raleigh Choir 4; Dean's List 3. **Mary Elizabeth Dixon:** 205 Junata Ave, Ayden, NC 28513 (919) 746-3203. B.A. Music Education, A.J. Fletcher 4 year scholarship winner; Raleigh Symphony Orchestra 1,2,4; Meredith Chamber Music Camp 1,2; Sigma Alpha Lute 2 (social Choir) 3; Music Educator's National Conference 2, V.P. 3,4; Meredith Chorale 2; Meredith Chorus 3; Dean's List 3,4; Suzuki Teacher 4. **Jennifer Dawn Driscoll:** 2040 Albion Road, Middleton, Virginia, 23113 (804) 794-3301. B.S. Home Economics, concentration Child Development and interior design; Dorm Programs council 2; Student Advisor 3; IBID 3, V.P. 4; Educators of Young Children 3; Pub. 4; Home Economics Club, Publicity Officer 4, Dean's List 3,4. **Morian Grey Driscoll:** 107 Jones Dr. P.O. Box 292, Dunn NC 28334. (919) 892-5688. B.A. Psychology, minor Music; SMCNC 2,3,4 (sect. 4); Astras 1,2; AGO 2,3; Psychology Club 4; Oak Leaves Staff 1; Volunteer through school of Governor Morehead 1; Meredith Chorus 2,3; Music Student Advisory Committee 3; Dean's List 2,3. **Kimberly Suzanne Dupree:** Box 366, Pine Level, NC 27568. (919) 965-5906. B.S. Business Administration, Concentration

Communications and Management. Phi Society 1, Treas. 2,3; Tour Guide 1,2; Resident Assistant 2; ASPA Treas. 3 V.P. 4; MEA Spring Living Chair 3; Dorm Council 2,4. **Lee Ann Edgerton:** 1709 E. Pine St. Goldsboro, NC 27530. (919) 735-7946. B.A. English, concentration Communications; English Club 3,4,5; Student Committee for Career Day 3; Dean's List 2,4, Sociology Club 4; Astras 2. **Mary Scott Edmondson:** 402 Coggeshall St., Oxford, NC 27565 (919) 693-2913. B.S. Business Administration with a concentration in management, minor Professional Communications; Astrakation Service Club 1,2; Meredith Miller 1,2,3; TBW 2,3,4; American Society for Personnel Administration 3,4; Jr. Sr. Dance Committee 3; Jr. Class Fundraising Committee 3; Jr. Class Sect. 3; Sr. Class Vice-President 4; Representative for Business Advisory Board 4, Dean's List 2,4. **Sara Elizabeth Ellis:** 1718 Rolling Hills Circle, Charleston, WV (304) 342-1783. B.S. Business Administration Management, Astras 3. **Leigh Allison Eurg:** 4604 Woodridge Dr. (919) 787-6295. BS: Home Economics, minor Business; Home Economics Club and IBID 3,4. **Helen Rebecca Farner:** Log Barn Acres, Pittsboro, NC 27312. (919) 542-2035. B.A. English, minor Communications; Psychology Club 2; Student Advisor 3; Colton English Club 3; Publicity Co-Chairman 4; Meredith Herald copy editor, 4. **LuAnne Finch:** Route 5 Box 118, Oxford, NC 27565. (919) 693-6466. B.S. Mathematics; Student Advisor 2; Meredith Chorus 2; Meredith Hondbell Choir 2,3; CRC Press Freshman Chemistry Award 1; Conaday Math Club 1,2, Sect. 3, Pres. 4; Kappa Nu Sigma 4; Dean's List 1,2,3,4. **Angela Finley:** 2241 Broadway Dr., Charlottesville, VA, 22901. (804) 973-5569. B.S. Home Economics, Minor Business marketing, Astras 2,3; IBID 3,4, Dean's List 4; TBW 4; Home Economics Club 4. **Ruth Anne Finley:** 9202 Waterloo Court, Richmond VA. 23229. (804) 741-0259. B.A. Psychology; Psychology Club 4; Psi Chi 4; Dean's List 2,3. **Susanovich Price Fleming:** 214 Edgewood Dr., Louisa, NC 27549. (919) 496-4557. B.S. Home Economics, Child Development Concentration; K-4 Certification. SNAACE 3,4; Educators of Young Children 3,4; Astras 3,4; Home Economics Club 3,4; Dean's List 2,3; Intramurals 1,2,3,4; Granddaughter's Club 1,2,3,4, Assistant to the Solicitor General, 4. **Maria Beth Fletcher:** Box 308 Valdese, NC 28690. (704) 874-2913. B.S. Home Economics, Child Development Certification, K-4 Astras 1,2; Educators of Young Children 4. **Nancy Christine Floyd:** 918 Pamlico Drive, Cary, NC 27511. (919) 467-8289. B.S. Business Administration, concentration — accounting, minor Interior Design, Granddaughter's Club 1,2,3,4; Accounting Association 2,3,4, Treas. 4; Tour Guide 1,2; Sophomore Class Treasurer 2; Elections Board

Rep. 3; Student Advisor 3; Delta Mu Delta 3, V.P. 4; Dean's List 2,3,4; Senior Class Council 4. **Kathleen Mary Folger:** 5718 Winding Creek Road, Fayetteville, NC 28305. (919) 484-0472. B.A. International Association 2,3,4, Sect. 2,3, Treas. 4; La Tertulia 1,3; Astras 1,2,3; TBW 2; History and Politics Club 3; Admissions Office Open Day Speaker 1; Tour Guide 2; Open Day Hostess 4, Julia Hamlet Horris Scholarship 1,2,3,4, National Merit Scholarship 1,2,3,4; Dean's List 1,2,3,4; Phi Alpha Theta 4, Kappa Nu Sigma 4, Project HOPE 2,3; Officer of Career Service Student Advisory Board 3,4; Meredith Miller 2. **Anno Campbell Galloway:** 1506 Edgedale Rd Greensboro NC 27408 (919) 273-2232. B.S. Home Economics minor — Business Marketing; Home Economics Club 1; Tour Guide 2,3; Resident Assistant 3,4, Student Advisor 3; Chief Student Advisor 4, Dorm Council 2,3,4. **Stephano Lynn Gay:** 4 Glen Cole Rd. Arden, NC 28704. (704) 684-8190. B.S. Business Administration, concentration Accounting and Management; Accounting Club 3,4, TBW 3,4, Intramural Rep. 1,2,3,4, Class Fundraising Chair 3,2, Class Treas. 4, American Society of Personnel Administration 4, Outstanding Leadership and Dedication to Jr. Class Award 3; Intramural Rep. of the Year award 3. **Kimberly Jean Gideons:** 608 E. Southerland St., Wallace, NC 28466. (919) 285-3250. B.S. Business Administration, Dorm Council 4, Senior Council 4, ASPA 4; TBW 4. **Whitney Ann Gillespie:** 116 Dagwood Trail, Washington, NC 27889. (919) 946-6355. B.A. Psychology, Sociology, Barber School 1,2; Sociology Club 4; Meredith Miller 4. **Julie Borden Godley:** 2103 South Churchill Drive, Wilmington, NC 28403. (919) 762-1484. B.S. Business Administration, Management concentration, TBW 3,4, American Society for Personnel Administration 4; Dean's List 4. **Allison Rene Godwin:** 5700 Vule Drive, Farmington, N.M. 87401 (505) 326-0266. B.S. Business Administration Management; Hoaf-Print Club 1,3, Meredith Abroad at Spring Break 1,2,3, Resident Assistant 4; Student Advisor 2,3, Stage Manager for Peter Pan 1; Dorm Council 4. **Sophie Fishel Grody:** 2106 Henderson Ave. Raleigh, NC 28560 (919) 637-6811. B.A. American Civilization, minor Business; History & Politics Club 2,3,4; Meredith Entertainment Association 2,3; Sect. 2, Vice Pres. 3; Meredith Miller 1,2; Student Foundation 2,3; Twigg Staff 2; Dean's List 1,2,3,4. **Susan W. Graham:** 93 Colorado Ave. Wilmington, DE 19803 (302) 764-2532. B.S. Home Economics (Fashion Mdsng), Minor Business, Home Economics Club 1,2,3,4, Meredith Miller 4, Dean's List 4. **Barbara Seelye Gurn:** 619 Spring Lane, Sanford NC 27330. (919) 776-5530. B.A. Psychology. Psychology 1,2,3, V.P. 4, Student Advisor 4; IBID 4; Senior Class Fundraiser Chair 4; Volunteer to Dorothy Dix Hospital 3; Volun-

teer to Governor Morehead School for the Blind 4; SGA Publicity Chair 4. **Tohito Ann Holt:** 502 Woodland Drive, Madison, NC 27025. (919) 548-6689. B.S. Business Administration — concentration in Management, B.A. Psychology, minor — Spanish; La Tertulia Spanish Club 2,1,3,4, member Astrakation Society 1,2,3,4, Sigma Delta Pi 2,3,4; Dean's List 2,3,4, Meredith Miller 3; Spanish Hall Resident 3; Psi Chi 3, Treas. 4; TBW 4, American Society of Personnel Administration 4; Psychology Club 4, Dorm Council 4. **Amy Gray Hamilton:** 108 White Pine Dr. Plymouth, NC 27962. (919) 793-5228. B.S. Business Administration, concentration Management; Meredith Chorale 3,4 — VP 4; Student Development Club 1,2, Cheerleading 1,2; ASPA 4; TBW 4, Meredith Performs 3,4. **Kimberly Jo Harroten:** Rt. 2 Box 4198, Wilmington, NC 28403 (919) 395-4711. B.A. English; Colton English Club 2,3,4; Elections Board 1,2; Honor Council Review Board 3; Dean's List 1,2,3,4, History and Politics Club 3, Phi Alpha Theta 4, Meredith Miller 4. **Ann Lewis Harper:** 232 Grandview Dr. Winston-Salem, NC 27104 (919) 725-6449. B.A. International Studies. **Julie Harris:** 219 Windsor Dr., Shelby, NC 28150. (704) 482-5840. B.S. Business Administration — Concentration Economics, minor — Biology, Meredith Miller 1,2; Jr. Class Fund Raising Committee 3; Rep. for Student Business Advisory Board 4; TBW 3, Treas. 4, American Society for Personnel Administration — Publicity Co Chair 3, President 4; Dean's List 1,2,3; Delta Mu Delta 4, Sr. Class Fund Raising Committee 4. **Wendy Rene Hayes:** P.O. Box 73 La Grasse, Va. 23950 (804) 757-7360. B.A. Political Studies; Astras 1; Fire Marshall 1,4. **Barbara Maria Heath:** 3212 E. Chire Lane, Raleigh, NC 27606 (919) 851-9218. B.A. Psychology, K-4 certification, Psi Chi 218, B.A. Dean's List 3,4. **Elizabeth Gheen Hedgeth:** 2429 Perkins Road, Durham, NC 27706. (919) 489-8435. B.A. History and Psychology, History and Psy Club 1; Silver Shield 3,4; Who's Who; Student Life. **Rosemarie Hopkins Hennings:** Star Route, Box 139B, Vass NC 28394. (919) 245-4262. B.A. History, 4 & certification, Meredith Triptrioma 1,2, Meredith Basketball Team 1, Intramural Rep. 2, Dorm Council 2, Noye's Floodcast cost member 2; SNAACE 4, History and Politics Club 4, Phi Alpha Theta 4, Dean's List 1,2,3,4. **Lucy Oliver Henry:** 14 Trinity Dr., Lumberton NC 28358. (919) 739-7330. B.A. Religion, minors English & Psychology; Sophomore Class President 2, Student Life Committee 2; Sub Committee Chair 2; Student Activities Board Chair 2; CCA — Move Chair 1, REW Committee 3; Religion Club 2,3,4, Colton English Club 4, MCA Doreatha Dix Chair 4; Beverly Hills Drive 1. **Noa Pass Henry:** 2596 Beverly Highway, Chumblee, GA 30341. (404) 451-0937. B.A. English/Spanish, Secondary Certification.



Freshman Class Secretary 1; SGA Sect. 2, SGA VP 3; Phi Society 1, 2; Oak Leaves Staff, Tertulo Spanish Club 1, Program Chair 2, V* 3, 4; Sigma Delta Pi Spanish Honor Society Pres. 3, 4, Silver Shield 3, VP 4; Student Advisory 3, 4, Publications Board Sec. 3, SNAECA 3, 4, Colton English Club 3, 4, Convocation Committee 4, Granddough-ter's Club 1, 2, 3, VP4, Who's Who 4, College Democrats 4, Dean's List 1, 3, 4, **Jill Lawrence Hensdale**: 507 Windwood on Skye, Fayetteville, NC 28303. (919) 484-7276. B.A. Psychology Psychology Club 3, 4, Twig Reporter 1, 2, MCA Project Chair 3, Jr. Class Treasurer 3; Barber Science Club 1, 2, College Democrats 3, 4, **Angela Louise Herbert**: 224 Union Avenue, Rocky Mount, NC 27804. (919) 443-3954. B.A. Economics and Spanish La Tertulo Spanish Club 1, 4, VP2, Pres. 3, Class Secretary 2, "Hella, Dolly," 2, "Emma" 2, "Vonities" 2, Sigma Delta Pi V.P. 3, Pres. 4, TBW 4, College Republicans 2, Meredith Dance Theatre 3, Harris Scholar 1, 2, 3, 4, Dean's List 1, 2, 3, 4, Intramurals 1, 2, 3, 4, **Melanie Donna Hershey**: 1503 Lakeside Drive, Wilson, NC 28793. (919) 237-4443. B.A. Mathematics, Secondary Certifi- cation. Set Construction Worker for "Peter- Pan!" 1; Circle K 2; Student Advisor 2, Dorothea Dix Service Project 3, Meredith Herald Layout Staff 3, Cornhuskin Parade Committee 2, 3, Cornhuskin 'Strt Committee 4, Beehive Com- mittee 4, Handbell Choir 1, 2, 3, Fire Marshal 1, 2, 3, Canody Math Club 2, 3, 4, Philareton Society 1, 2, 3, 4, **H. Rebecca Hickman**: 1420 Paisley Avenue, Fayetteville, NC 28304. (919) 424-1556. B.S. Business Administration, con- centration Economics, minor computer science, ASPA 3, 4, Dean's List 1, 2, 3, 4, Delta Mu Delta 3, 4, Pres. 4, History and Politics Club 2, Student Business Advisory Committee 4, Chairperson 4, TBW 3, 4, **Carolyn Jo Hill**: 214 Walnut Creek Drive, Goldsboro, NC 27530. (919) 751-0322. B.A. English, minor — Professional Commu- nications, minor — Graphic Design, NSCU — Civic Orchestra 1, 2, Cornhuskin Script Committee, Cornhuskin Sweatshirt Committee 2, Class Publicity Committee 2, 3, Meredith Art Guild, Charter Member 2, Stunt Chairperson 2, 3, Meredith Art Show Award 2, Yearbook Over design 3, 4, OAK LEAVES Student Life Editor 3, Outstanding Section Editor 3, Meredith Broad 3, Colton English Club 4, OAK LEAVES Editor in Chief 4, Internship — N.C. Wildlife Commission 4, Who's Who **Nancy Grier Hillman**: 340 Hickory Bluff, Johnson City, TN 37601. (615) 582-4757. B.S. Accounting, Busi- ness Administration, Meredith Christian Associa- tion Social Concerns Committee 1, 2, MCA Soc- ial Concerns Committee Chairperson 3, Meredith Dance Theater 1, 2, 3, 4, Cooperative Education Club 3, Adoption Support Group Co-counselor 4, Accounting Association 4, **Leslie Corinne Hodge**: 3509 Sunny Drive, More-

head City, NC 28577. (919) 726-0372. B.S. Home Economics — Interior Design; Honor Council 1, 2; RHA 2, 3; Dean's List 3, 4, **Foy Elizabeth Holmes**: B.A. Religion, Minor Music; K-4 Certification, Religion Club 3, 4, SNAECA 3, 4, Dean's List 3; Senior Council 4; Meredith Miller 4, **Darcus Gene Hostetter**: 305 W. Elwood, Ruff- ford, N.C. 28376. (919) 875-2745. B.A. Social Work & Religion, Astras 1, 2, Varsity Tennis 2; Student Foundation 4, sec. 3, RHA 3, Sec. 2, Social Work Club 2, 4, Sec. Treas. 3, Grand- doughter's Club 1, 2, 3, Pres. 4, MEA 3, Pres. 4, **Mary Helen House**: 1313 Glen Eden Dr. Raleigh, NC 27612. (919) 782-5782. B.S. Busi- ness Administration, concentration — Manage- ment, second major — International Studies, History and Politics Club 3, 4, TBW 3, 4, Dean's List 1, 2, 3, 4, Phi Alpha Theta, Delta Mu Delta, Student Advisor, **Jennifer Lynn Hubbard**: 1702 Bellevue Rd., Salisbury, NC 28144. (704) 633- 3662. B.A. English, Theater, minor French Ed- ucation, **Acorn** 4, Kappa Nu Sigma 4, Silver Shield 3, 4, Who's Who 4, Colton English Club 3, VP 4, Meredith Performs 1, 2, 3, 4, Dean's List 1, 2, 3, 4, French Club 1, 2, 3, French Award 1, 2, **Amy Jean Hudson**: 707 Germantown Road, Farmville, VA 23901. (804) 392-3577. B.A. History, History and Politics Club 3, 4, Astrokroton Society 3, 4, Dean's List 4, **Harriet Elizabeth Huggins**: 405 W 21st St. Lumberton, NC 28358. (919) 739- 2909. B.S. Business Administration, Manage- ment Concentration, A.S.P.A. 4, Honor Council Rep. 3, 4, Student Advisor 2, 4, **Lisa Lynn In- gram**: Rt. 1, Box 248, Swan Quarter, NC (919) 969-2619. B.A. Religion, K-4 Certification, Sect of Concerts/Lectures Committee 1, Dorm Coun- cil Rep. 2; Astras 2, 3, 4; SNAECA 2, Pub. Chair 3, 4, Religion Club 2, Sec. 3, President 4, Pub- licity Committee of MCA 3, REW Committee 3, 4, Student Advisor 4, Dean's List 1, 3, 4, Meredith Miller 2, 4, **Cheryl 2.3 Penelope Ann Jarvis**: P.O. Box 248, Swan Quarter, NC (919) 926-5851. B.A. in Music, Teaching Certificate for K-4 Sigma Alpha 10, 2, 3, Treas. 4, SMENC 1, Junior Class Marshal 3, Senior Class Marshal 4, Instruction Committee 4, Governor More- head Volunteer 4, Dean's List 1, 2, 3, **Aileen Audrey Jenkins**: Rt. 1, Box 23 — Woodland, NC 27879. (919) 587-4801. B.S. Business Adminis- tration, concentration Accounting, **Oak Leaves**, Sport Editor 1; Softball 1, 2, 3 — Golden Glove Award, Co-Capt 4, Basketball 2 — MIP 3, 4, Co-Capt, Meredith Recreation Association 2, 3, Intramurals Director 4 — President; Outstanding Leadership Award 3, Accounting Association 3, 4 — VP, TBW 2, 3, 4, Student Advisor 2, Student Life Committee 4, **Jennifer Lynn Jenkins**: P.O. Box 454, Elm City, NC 27822. B.S. Home Economics, minor — Busi- ness (919) 236-4403. Home Economics Club 1, 2, 3, 4, Astras 1, Sec. 2, Co. VP 3, Pres. 4, Student Tour Guide 1, 2, Meredith Miller 4,

Freshman Class Historian 1; Parking Review Board 1, Dean's List 2, 3, 4, Lic Syc 3, **Antruss Conetta Johnson**: 2863 Wright Dr. S.W., Atlanta, Ga 30311. (404) 344-6219. B.S. Busi- ness Administration, minor — Communica- tions, Dean's List 1, 2, 3, 4, Delta Mu Delta 3, 4, Kappa Nu Sigma 3, 4, Silver Shield 3, 4; Chief College Marshal 4, American Society for Personnel Administration 2, 3, Pres. 4, TBW 2, 2nd VP 3, 4, Business Student Advisory Board 3, 4; Class Sen. 3, Class Marshal 1, 2, Honor Council Review Board 3, Barber Science Club 1, Pub 2; Campus Ministry Advisory Committee 2, 3, Dorm Council 1; Meredith Mike Miller 3, 4, Co-operative Education Club 2, 3, 4, **Sharon Stark Johnson**: 401 Sanson Street, Raleigh, NC 27609. (919) 787-2008. B.S. Home Economics, Concentrations — Interior Design and Food Service Management, Astras Club 1, 2, 3, 4, Treas. 2, Home Economics Club 1, 4, Institute of Business Designs 4, Dean's List 3, 4, **Sherrill Lanett Jolley**: P.O. Box 821, Lumberton, NC 28358. (919) 863-4522. B.A. English, minor — Drama 1, 2, 3, 4, 12 certification, Class Historian 2, Peter Pan 1, Summer and Smoke 1, Taming of the Shrew 3, Josephine, The Mouse Singer 4, Colton English Club 4, Dean's List 4, **Andrea C. Jones**: 4223 Pennsboro Ct. Chantilly, Va. 22021. (703) 378-6780. B.S. Home Economics, Child Development and Family Relations Concentra- tion, **Naoko Kawakoji**: 6-8 3-4 Tsukimino, Yamato Shi, Kanagawa, 242 Japan. (0462) 75- 1617. B.A. Music, Chorus 3, 4, **Sue Kendrick**: 228 Hanover Pl., Cary, NC 27511. (919) 481- 3452. B.S. Business Administration, Manage- ment Concentration, **Eva Elizabeth Berthi Ken- nedy**: Rt 5 Box 327, Kingston, NC 28501. (919) 527-0993. B.A. Social Work and Sociology, MRA 2, 3, VP 4, Varsity Softball 1, 2, Meredith Miller 4, Intramurals 1, Rep. 2, Asst. Director 3, 4, S.W.K. Club 4, **Audrey Elizabeth Kerr**: 203 Inveness Rd. Clinton, NC 28328. (919) 592- 5260. B.S. Business Administration, concentra- tion Management, TBW 2, 3, sec. 3, 4, Dean's List 3, 4, ASPA 3, 4, Business Advisory Board 4, Honor Council Review Board 4, Philareton Society Club 1, 2, 3, 4, **Teresa Dawn Koonce**: P.O. Box 486 Vass, NC 28394. (919) 245-056. B.A. Psychology, minor — Psychology Astras 1, 2, College Democrats 2, 3, La Tertulo Club 1; Barber Science Club 1, MCA Treas. 2, Holl In- tramural Rep. 3, Dean's List 3, Psychology Club 4, MCA President 4, **Paige Marie Letic**: 926 Chestnut Drive, Smithfield, NC 27577. (919) 934-3588. B.A. English, minor Music, Harris Scholar 1, 2, 3, 4, Colton English Club 2, 4, President 3, **Acorn Staff**, **Meredith Herald** reporter 3, Granddoughter's Club 1, 2, 4, VP 3, Publications Board 3, Kappa Nu Sigma 3, 4, Silver Shield 4, Dean's List 1, 2, 3, 4, Welch Scholarship for creative writing 3, Intern for Public Events coordinator 4, Project HOPE 3,

piano accompanist 1, Student Guide and Speaker for Open Day 1; Marshal for Class Year 2; NC Society for Poetry 3, 4, NCA worship committee, 4, **Lisa Leone Leonard**: 706 Vier- green Ave., Lexington, NC 27292. (704) 249- 1853. B.S. Business Administration, minor Psy- chology, Heartprint Club 4, Pres. 2, Meredith Miller 1; TBW 1, **Jane Carlton Lindsay**: 1917 North Walnut Lumberton, NC 28358. (919) 739-2564. B.S. Home Economics with a con- centration in Child Development and Family Relations, minor Psychology, Granddaughters Club 3, 4; Dean's List 3; Transferred Peace College — Raleigh, **Laura Allen Litchfield**: 3900 Quail Hollow Drive, Raleigh, NC 27609. (919) 876-3902. B.S. Mathematics (Computer Science), 2nd major French, French Honor Society 4, Kappa Nu Sigma 3, 4, Aqua Angels 1, Treas. 2, 3, 4; Canody Math sect. 2, 3, 4; French Club 1, Pres. 2, Dean's List 1, 2, 3, 4, MCA Gimmer Granddaughter's Club 1, 2, 3, 4, Social Concerns Committee, Campus Minister's Advi- sory Council 2, 3, 4, Julia Hamlet Harris Scholar 1, 2, 3, 4, Iso Patriot Scholar 2, Freshman Mathem- atics Award 1, Human Mathematics Competitor 2, 3, 4, **Cheryl Virginia Long**: 1827 E. Grier- rove Rd. Charlotte, NC 27607. (704) 392- 7138. B.S. Business Administration, minor — Psychology, Dean's List 4; ASPA 4; Association for Black Awareness 1, 2, 3, 4, **Saundra Gay Long**: Rt. 4, Box 295-A, Marshville, NC 27650. (704) 624-6259. B.A. Psychology, Teacher's Certification (K-4), Psychology Club 2, 3, 4, Dean's List 2, 3, 4, Phi Chi 3, President 4, SNAECA 3, 4, Cornhuskin Tail Tole Committee 4, Volun- teer at Tammy Lynn Center 2, Beginner's Sun- day School Teacher 4; Youth II Sunday School Teacher 3; Church Assistant Pianist 3, 4, **Margaret Ann Loving**: 10261 Delray Rd. Glen Allen, Va. 23060. (804) 262-8031. Home Econ- omics Child Development, K-4 Certification, Class Senior 2, 3, 4, Legislative Board Rep. 1, Home Economics Club 3, Dean's List 3, 4, SGA Outstanding Sophomore 3, **Linda Gail Man- ington**: Route 1, Box 137, Union Level, Va. 22973. (804) 447-3416. B.S. Math/Computer Science, minor — Business Administration, Dean's List 1, 2, 3, 4; Astras 1, 2, Fire Marshal 1, 4, Math Club 4, Kappa Nu Sigma 4, **Virginia Ramsey McCartney**: 2021 Spotswood Road, Charlottesville, Va. 22903. (804) 295-0831. B.A. Psychology, Psychology Club 4, Meredith Miller 4, Astro 1, **Linda Carol McGrady**: 3115 Gomer Road, Raleigh, NC 27610. (919) 772-1091. B.S. Business Administration — Management Con- centration, Sociology Club 4, **Julie Ann McKeithen**: Rt. 5, Box 444-B, Whiteville, NC 28472. (919) 642-2917. B.S. Business Adminis- tration, concentration Management, Intra- murals Committee 2, 3, 4, TBW 4, Big Sister Little Sister Chair 4, Philareton Society, VP 3, Pres. 4, Jr. Sr. Dance Co-Chair 3, **Mary Ellen**,



McKawa: 545 St. Albans Way, Richmond, Va. 23229. (804) 282-4003. B.S. Math/Computer Science. **Canaday Math Club 1,2,3,4;** Dorm Council 2; **Varsity Basketball 2;** MCA Worship Committee 2; **Dean's List 3,4;** Junior Class President 3; **SAC Academic Chair 3;** Business Manager of Yearbook 4; **Sec. Intramural Executive Committee 4;** Senior Class Council 4; **Stunt Chair 4;** **P.V. Shield 4.** **Christine Maria McPhillimy:** 10 Silver Shield 4, 173 Point Harbor, NC 27964. (919) 491-8557. B.S. Chemistry. **math Math. Hoaf Print Club 2,3, VP 4;** **Canaday Math Club 1,2,3;** **Barber Science Club 2,3,4;** **Meredith Miller 2;** **Student Advisor 2;** **Chemistry Lab Assistant 2,3,4;** **Dean's List 1,2,3,4.** **Danna Lynn Metts:** 360 Lynhaven St., Winston-Salem, NC 27104. (919) 765-6104. B.S. Music Education. **Sigma Alpha Iota member 1,2,3,4;** **Meredith Chorus 2,3,4;** **MENC 3,4;** **Dean's List 3;** **Honor Roll 1,3,4.** **Alice Mae Milton:** 2114 Louise Drive, Monroe, NC 28102. (704) 283-4575. B.S. Business Administration, Concentration — Accounting. **Asros 1,2;** **Accounting Association 3,4;** **TBW 3;** **Pres. 4;** **Delta Du Delta 3,4;** **Business Advisory Board 4;** **Dean's List 1,2,3,4;** **Oak Leaves Staff 1.** **Cynthia Alone Miner:** 124 Cole Circle, Cary, NC 27511. (919) 467-8243. B.S. Business Admin. concentration in Management, minor — psychology. **Astronet 2,3,4;** **ASPA 3;** **Oak Leaves Photography Editor 3,4;** **Psi Chi Honor Society 4;** **Psychology Club 4;** **TBW 3;** **Memory Book Editor 4;** **Dean's List 3.** **Ruth Pander Moore:** 5900 Westreck Place, Raleigh NC 27606. (919) 851-0271. B.S. Business Administration, concentration management. **Kappa Nu Sigma Honor Society 4;** **Delta Du Delta Business Honor Society 3;** **2nd VP 4;** **TBW 3,4;** **ASPA, Sect 4;** **RHA 2,3;** **Exec Comm. 3;** **Treas. 3;** **Resident Assistant 2;** **Springfield Residence Hall council 2;** **Student Advisor 3;** **Tour Guide for Admissions Office 2;** **Uppercross Ensemble 2;** **Meredith Chorus 1;** **Freshman Triple Trix 1;** **Dean's List 1,2,3,4.** **Susan Elizabeth Morgan:** 121 Fairground, Hendersonville, NC 28739. (704) 692-3131. B.S. Business Administration. **Home Economics Club 1,2;** **MCA Sect 1;** **MCA 1,2;** **Chair of Glenwood Tower Service Project 2;** **Business Advisory Board 2;** **Academic & Curriculum Board 3;** **College Republicans 3;** **Phi Society 3,4;** **Freshman RA 3,4;** **Student Tour Guide 3,4;** **Phi Sect. 4;** **Senior Rep. for Elections Board 4;** **SGA — Chair of Speech Committee 4.** **Sharon Kay Moriarty:** 1334 Rockwood Ave. Burlington, NC 27215. (919) 228-8296. B.S. Business Management, minor — Speech Communication. **Meredith Miller 2,3;** **TBW 3,4;** **ASPA 3,4;** **Chair Residence Hall Association 4;** **Dorm Pres. 3;** **President Student Life Foundation 4;** **V.P., Student Foundation 3;** **Student Life Committee 4;** **SGA Extended Executive Committee 4;** **Publicity Chair, MCA 2.** **Karen Leigh Murphy:** 114

Halcombe Cave Rd. Candler, NC 28715. (704) 667-1382. B.A. Political Studies, minor Finance. **History and Politics Club 3,4** **Historian 4;** **College Republicans 3,4;** **Sec. Treas. 4;** **TBW 3,4** **Second VP 4;** **Meredith Chorus 2,3.** **Karen Leigh Murray:** 2701 Glen Burnie Drive, Raleigh, NC 27607. (919) 787-5496. B.A. Psychology, **Astros 1,2,3;** **Psychology Club 4.** **Kimberly Jo Nash:** 600 Sunnybrook Dr., Monroe, NC 28110. (704) 283-5787. B.S. Business Administration. **ASPA 3,4;** **TBW 3,4;** **Transfer student — Fall 1986 Peace College and UNC-Charlotte.** **Jull 1986 Seek.** 233 Highland Forest Drive, Matthews, NC 28105. (704) 847-9392. B.A. **History, minor French French Club 1;** **Christmas Dance Committee 3;** **Meredith in France 4;** **Meredith Miller 4;** **Dean's List 4.** **Mary Louise Nichols:** Rt. 3, Box 367 Rockingham, NC 28379. (919) 895-6787. B.A. **History Astros 1,2,3;** **Oak Leaves (Academic section); Internship (NC Museum of History) 2;** **History & Politics Club 1;** **Richmond County 4H Clifton McCall Memorial Scholarship recipient 1.** **Susan Eason Nix:** 2203 Hodges Road, Kinston, NC 28501. (919) 522-3622. B.S. Home Economics. **Home Economics Club 2,3,4;** **Meredith Miller 1,2;** **SNAECA 3,4;** **SNAEP Sect. 4;** **EYC 3;** **Pres. 4.** **Maria Kelly Nobles:** 8204 Rocky Court, Raleigh NC 27604. (919) 878-6650. B.S. Business Administration — Management. **History & Politics Club 1,2,3;** **Pub. Chair 3;** **TBW 2,3,4.** **ASPA 4;** **Meredith Christian Association 3;** **Glenwood Towers and Project HOPE Meredith Miller 2;** **Student Advisor 4.** **Corlissa Wynn Oakley:** Rt. 1, Box 314, Farmville, NC 27828. (919) 753-2487. B.A. English, minor Psychology. **K-4 certificate.** **Colton English Club 3,4;** **Varsity Softball 1,2,3;** **Intramurals Committee 3,4;** **Honor Council 4;** **Dean's List 2,4.** **Vibeke Oussush Odum:** 1513 Dorsey St., Greensboro, NC 27404. (919) 294-1866. B.S. Biology, minor Chemistry. **Barber Science Club 1,2,3,4;** **Association for Black Awareness 1,2,3,4;** **BEW Co 2,3;** **VP 4;** **Convocation Committee 3,4;** **Spanish Club 2;** **Student Advisor 2,3;** **Tour Guide 2;** **Phyllis Lee O'Hara:** 319 Reade Drive, Roxboro, NC 27573. (919) 599-6695. B.S. Mathematics, B.A. Chemistry, minor French. **CRC Freshman Chemistry Award 1;** **French Club 1;** **Sec. 2,4;** **Canaday Math Club 2,3;** **VP 4;** **Kappa Nu Sigma 3;** **VP 4;** **Dean's List 1,2,3,4.** **Ruth Maria Owens:** 1409 Rosedale Blvd. Redville, NC 27320. (919) 349-8344. B.A. Psychology, **Astros 3,4;** **Hoofprint 3;** **MCA Doretha Die Service Project 3;** **Oak Leaves Staff 4.** **Greta S. Patis:** Rt. 6, Box 456, Roxboro, NC 27573. (919) 599-3437. B.A. Biology, **Teacher's Certification 6-9;** **Barber Science Club 3,4;** **Wings 3,4;** **Dean's List Spg 84-85;** **Fall 86-87.** **Mary Melissa Parker:** 801 South First Street, Smithfield, NC 27577. (919) 934-2591. B.A. Religion, **K-4 Certification.** **Dean's List 1,2,3,4;** **SNAECA 4;** **Educators of Young Children**

Club 4; **Freeman Religion Club 4;** **Granddaughter's Club.** **Tommy Marie Peacock:** 2250 Charles Dr. App, Raleigh, NC 27612. (919) 787-6817. B.S. Home Economics, minor — Marketing. **Dean's List 2;** **Student Advisor 4;** **Meredith Home Economics Club 3,4;** **American Home Economics Club 3,4;** **Meredith Miller 2,3,4;** **Gardening Club 4;** **Crop Walk 4;** **Volunteer at Governor Morehead 2;** **Alisa Kathryn Phelps:** 713 Longbow Rd., Winston-Salem, NC 27104. (919) 760-1461. B.A. American Civilization. **History and Politics Club 3;** **College Republicans 3;** **Co-Pub. Chair 3;** **Senior Council Member 4.** **Cynthia Dawn Pickett:** 2814 Pickett Rd. Durham, NC 27705. (919) 489-4686. B.S. Home Economics, concentration in Child Development and Family Relations. **K-4 Certification.** **Home Economics Club 3,4;** **Educators of Young Children 3,4.** **V.P., MCA 1,2;** **Psychology Club 1;** **Dean's List 3.** **Dana Denise Pierce:** 5525 Edington, Raleigh, NC 27604. (919) 876-5690. B.A. Psychology, 6-9 certification. **Science Astros 1,2;** **Psychology Club 3,4;** **N.C. Psychology Conf. Committee Co-Chair 4;** **Dean's List 2,3,4.** **Donna Lynn Pope:** 621-15 NW Blvd., Clinton, NC 28328. (919) 592-4815. B.S. Business Administration, concentration Management. **Astros 2,3,4;** **TBW 3,4;** **Dean's List 1,2,3,4;** **Accounting Association 3,4;** **Student Advisor 4.** **Allison Fields Powell:** 2107 Hamlin Road, Durham, NC 27704. (919) 471-0266. B.A. Mathematics, 9-12 Certification. **Canaday Math Club 1,3,4;** **Astros 1;** **Oak Leaves 1;** **Dean's List 1,2,3,4;** **KNE 4;** **Hoof Print Club 4;** **Jr Class Historian;** **Freshman Student Advisor 4.** **Accounting Office Assistant 3.** **Coraline Tocco Powell:** 219 North Thompson St. Whiteville, NC 28472. (919) 642-2375. B.A. English, minor — Business, minor — Communications. **Chairperson, Honor Council 4;** **SGA Executive V.P. 4;** **Publications Board 3,4;** **Colton English Club 3,4;** **Carolyn Peacock Poole Scholarship 3;** **P.V. Shield 3,4;** **Defense Counselor Honor Council 3;** **Publicity Chairperson 3;** **Student Advisor 2,3;** **Dean's List 1,2,3;** **Who's Who; Lisa Ann Powers:** 5502 Barker Ten Mile Rd., Lumberton, NC 28358. (919) 739-5537. B.A. Political Science, minor Business Administration. **Oak Leaves Staff 1;** **Astros 1,2,3,4;** **History and Politics Club 3;** **Sec. 4;** **Tour Guide 2;** **Student Advisor 2,3;** **Meredith Chorus 3;** **College Republicans 3,4;** **Elections Board Rep. 4;** **Phi Alpha Theta 3;** **Sec. Treas. 4;** **Dean's List 1,2,3,4;** **Kappa Nu Sigma 3;** **Sec. 4;** **Helien Price Scholarship 2,3;** **Residence Hall Association Treasurer 4.** **Lovonia Shay Prince:** Rt. 2, Box 356-d, Creedmoor, NC 27522. (919) 575-9191. B.A. Social Work, Religion. **Dean's List 1,2,3,4;** **Social Work Club 2,3,4;** **Publicity Chair 3;** **Pres. 4;** **Alpha Delta Nu 3,4;** **Kappa Nu Sigma 4;** **Freeman Religion Club 2,3,4;** **NCA Publicity Committee 3;** **Student Advisor 2;** **Teacher**

Guide 2; **Meredith Miller 4;** **CROP Walk 4.** **Jean Melinda Proctor:** Rt. 1, Box 447, Selma, NC 27576. (919) 965-2496. B.S. Business Administration, second major — Political Studies. **History and Politics Club 2,3;** **VP 4;** **College Republicans 2,3,4 — Chairman 3;** **TBW 3,4;** **Meredith Miller 3;** **Kappa Nu Sigma 4;** **Delta Mu Delta 4;** **Dean's List 1,2,3,4.** **Martha Leigh Register:** 3101 Guy Ave. Dunn, NC 28334. (919) 892-1300. B.S. Business Administration. **Handbell Choir 3;** **Meredith Abroad 2;** **TBW 2,3,4;** **Student Advisor 2;** **Pfelet Dorm Council 3;** **Accounting Association 3,4;** **Delta Mu Delta 3;** **Sec. 4;** **Dean's List 1,2,3,4.** **Melissa Lynne Rigbsbee:** 1310 Cannon Drive, Durham, NC 27705. (919) 477-0042. B.A. Mathematics. **Fire Marshal 1,2;** **Student Tour Guide 3;** **TBW 3;** **Cornhusk Prop Committee 4;** **Stringfield Dorm Council 3;** **Helman Dorm Council 4;** **Resident Assistant 3,4.** **Glady's Michele Roberson:** 906 West Gannon Ave. Zebulon, NC 27597. (919) 269-6733. B.S. Mathematics, minor Accounting and Finance. **Kappa Nu Sigma 4;** **Dean's List 1,2,3,4;** **Meredith Aqua Angel 1,2,3;** **Astros 1,2,3.** **Elissa Gao Robinson:** 7041 Penny Road, Raleigh, NC 27606. (919) 859-0636. B.S. Home Economics, minor — Business. **Home Economics Club 2,3,4.** **V.P.** **Kappa Omicron Phi 4;** **Member 2,3,4;** **Kappa Nu Sigma 4;** **Dean's List 1,2,3,4.** **American Home Economics Association 2,3,4.** **Tristan Lisa Roderick:** P.O. Box 1959 Plant City, Florida, 34289-1905. (813) 659-1038. B.S. Home Economics — Concentration in Fashion Merchandising, minor Psychology. **Meredith Miller 4.** **Fannie Jane Rowland:** Rt. 1, Box 85-A, Kirtree, NC 27544. (919) 438-8605. B.S. Mathematics. **Certification 9-12;** **Resident Assistant 2,3;** **Varsity Basketball 1,2;** **Student Advisor 4;** **Dean's List 2,3,4;** **Canaday Math Club 4;** **Varsity Volleyball Manager 2;** **Varsity Softball Manager/Scorekeeper 1,2;** **Student Tour Guide 1,2,3.** **Robin Lynn Rucker:** 547 Kerry Lake Drive, NN, Va 23602. (804) 873-3303. B.S. Mathematics, French Club 1, Co-Op Club 2; **Math Club 3,4;** **Science Club 3;** **Dean's List 1,3,4.** **Elizabeth Walton Sanders:** (Bk): 501 Old Farm Rd. Raleigh, NC 27666. (919) 851-2483. B.S. Home Economics, Child Development. **Certification K-4;** **Reading, Kappa Omicron Phi 3;** **Co-Pres 4;** **Kappa Nu Sigma 4;** **Honor Council 3;** **Solicitor General 4;** **SNAECA 3,4;** **Educators of Young Children (EYC) 4;** **Dean's List 1,2,3,4.** **Pamela Brummitt Sanders:** 304 27th Street, Burner, NC 27099. (919) 575-4394. B.S. Business Administration — Management. **Employed Full-time — Murdoch Center Assistant Director of Reimbursement.** **Sharon Lee Ann Sasser:** 6764 Brookbank Rd., Summerfield, NC 27578. (919) 643-6547. B.S. Home Economics — Fashion Merchandising, minor Marketing. **Home Economics Club 3;** **Meredith Miller 4;** **Christmas Dance Committee**

Seniors' Favorites

Favorite Movies of 1986?

Seniors said:

- 1 — Top Gun
- 2 — The Color Purple
- 3 — The Juggled Edge

Favorite places to eat in Raleigh?

Seniors said:

- 1 — Darryll's
- 2 — Kanki
- 3 — ChiChi's

Favorite places to party?

- 1 — ACC Tavern
- 2 — Barry's II
- 3 — Darryll's



2.3. **Katherine Hamilton Schweebel:** 650 Nokomis Court, Winston-Salem, NC 27106 (919) 725-8492. B.A. Economics, B.A. French. French Club 1,2,4. Intramural Hall Rep. 3. TBW 4. Senior Class Publication Co-Chairman. P. Phi Delta. P. Dean's List 2,3,4. **Laurie Claire Shaw:** 413 Griffin Street, Nashville, NC 27856 (919) 459-2826. B.S. Business Administration, concentration Economics minor — History Dean's List 2,3,4. **Molly Ann Sher:** 1807 Brookfield Dr. Greensboro, NC 27408 (919) 288-2073. B.A. English, Secondary Certification. La Tertulia Spanish Club 1, Meredith Dancers 1; Colton English Club 2,3, V.P. 4, President's Dance Court 1,3. Dean's List 4. **Rebecca Margaret Smith:** B.S. Business Management, minor Math. La Tertulia 1, Varsity Softball 1,2,3,4. Varsity Basketball 1,3,4. Cornhusk Co-Chair 2,3,4. Twig Photographer 1,2. MEA Pub. Co. Co-Chair 3. MRA Photographer 3. MRA Explorers Pub. Co-Chair 4. American Society Personnel Administrators Program facilitator 4. **Shelley Elizabeth Smith:** 4107 Chesapeake Ave., Durham, NC 27669 (804) 733-6488. B.A. Sociology, concentration — Criminology Freshman Triple Trio 1; Chorale 2,3,4. Noye's Fludde 1; "Sound of Music" 3; Meredith Chorale Abroad 2. Cornhusk Music Director 1; Sociology Club 4. **Leigh Sneed:** 4035 Millbu Drive, Raleigh, NC 27607 (919) 782-3808. B.A. Social Work; Teacher's Certification for 4-6. School Social Work Certification. Phi Society 2,3; Meredith Mill 2,3,4. Crop Walk 1,2,3,4. Meredith Puppet Team 2. Sect. of MCA 2. Student Advisor 2. Social Work Club 3,4. Yearbook Photographer 3; Volunteer at Woman's Correctional Center 3; Co-Chair of Jr. Class Hospitality Committee 3. Gamma Zeta Chapter of Alpha Delta Mu 4. NTSW 4. SNAECA 4. Dean's List 2,3,4. **Terica Ann Sorrell:** 6610 Holly Springs Rd. Raleigh, NC 27606 (919) 851-1486. B.S. Business Administration, concentration Management. TBW 2nd VP 4. Member 2,3,4; Accounting Association 2,3; Dean's List 4. **Catherine Maycock Stanley:** 116 Pond Dr. Plymouth, NC 27962 (919) 793-5641. B.A. Biology, Secondary Certification. Barber Science Club 1,2,3,4. Sect. 3. Pres. 4. SNAECA 3,4. Astro 2,3,4. **Deborah Ann Schoolfield:** 12 Liberty Assistant 4. Dean's List 2,3,4. **Mildred Beasley Stevens:** 701 Forrest Road, Warsaw, NC 28398 (919) 293-4907. B.S. Home Economics, concentration — Clothing and Fashion Merchandising Minor — Marketing Granddoughnut's Club 1,2,3,4. Student Advisor 2, Volunteer Governor Morehead School 3. Dean's List 2,3,4. Home Economics Club 4. NICHCA 3,4. AHEA 4. Coptic Omicron Phi 4. **Marnie E. Stone:** 119 S Regis St Newark, Delaware, 19711 (302) 368-3059. B.A. Chemistry, minors — Biology & Spanish La Tertulia Spanish Club 1,2. Resident

Advisor 2; Koppo Nu Sigma 3,4; Sigma Delta Phi Spanish Honor Society 3,4; Harris Scholar 1,2,3,4. Dean's List 1,2,3,4. **Rhonda Lucretio Sullivan:** Rt. 2, Box 400-C Goldsboro, NC 27530 (919) 735-8486. B.A. Mathematics, minor — Education, Math Club 4, Dean's List 3. **Carol LaVerne Swain:** Rt. 1, Box 69, Winton, NC 27986 (919) 358-5541. B.A. English, 9-12 Certification. Colton English Club 2,3,4. V.P. 3. ABA 1,2,3,4. Sect. 2,3. MEA Dance Committee 3. Student Advisor 3,4. Student Tour Guide 3,4. Silver Shield 4. Dean's List 4. **Susan Marie Suter Swain:** P.O. Box 288, Columbia, NC 27925 (919) 796-0488. B.M. Music Education, K-12 Certification. Student Music Educators National Conf. 1,2,3,4. Sigma Alpha Iota 3,4. Koppo Nu Sigma 3,4. Meredith Chorale 1,2. Dean's List 1,2,3,4. **Carmel Swain:** Box 583, Rt. 2, Murfreesboro, TN 37130. (615) 890-6162. B.S. Art/Business. MCA REW Pub. President 4. V.P. 3. MEA Treas. 2. ART GUILD 2,3,4 (Treas.). Layout Manager — Meredith Herald 3,4. Student Foundation 2,3,4. TBW 2. Basketball Statistician 1; Co-Op Club 2,3. **Lisa Gail Tolbott:** 756 Country Club St. Concord, NC 28205 (704) 786-7232. B.S. Biology, minor Chemistry. Science Club 3,4. MCA Social Chair 3. MCA Worship Club 4. Koppo Nu Sigma Pres. 4. Beta, Beta, Beta 3. Pres. 4. Dean's List 1,2,3,4. Silver Shield 4. **Sherita Gay Taylor:** Rt. 1 Box 46A-1, St. Pauls, NC 28384 (919) 865-5418. B.S. Home Economics, concentration in Child Development and Family Relations. Psychology Club 4. **Susan Ann Tart:** P.O. Box 1385, Clinton, NC 28388 (919) 597-6126. B.S. Home Economics, Fashion Merchandising concentration, music minor. Astros 1,2,3,4. Home Economics Club 3,4. American Home Economics Association 3,4. Meredith Ensemble 2,3; Meredith Chorale 2,3,4; Meredith Performs "The Sound of Music" 3; Career Services Office Assistant 2,3; Dean's List 4. Fire Marshal 3,4. **Joy Gaye Terry:** Rt. 4 Box 522 Hillsborough, NC 27278 (919) 732-3032. B.A. Art, minor — Marketing. Tour Guide 1; Legislative Board 1; Resident Advisor 2,3; TBW 3. Art Guide 3, Sect. 3. Class Historian 4. Dean's List 4. **Tiffany Ina Thomas:** Rt. 2, Box 105 Pink Hill, NC 28572 (919) 298-3338. B.S. Home Economics, double concentration in Interior Design/Housing and Fashion Merchandising. Home Economics Club 4, Institute of Business Designers 3,4. Dean's List 3. **Robin Rene Thomasson:** 2601 Walhala Dr. Rich V. 23235. (804) 276-4239. B.S. Home Economics, Fashion Merchandising, minor — marketing. Home Economics Club 4, TBW 3,4. Dean's List 4. Meredith Mill 4. **Mary Louise Tognaito:** B.S. Home Economics, minor Business, Meredith Dance Ensemble 1; Meredith Miller 4. Home Economics Club 3,4. TBW 3,4; Dean's List 4. Meredith Intramurals 1,2,3,4. **Dona Elaine Truelove:** 7101 Lark Lane, San-

ford, NC 27330. (919) 776-4791. B.S. Home Economics, Child Development Concentration K-4 Certification. Meredith Home Economics Club 1,2,3,4. American Home Economics Club 1,2,3,4. Educators of Young Children Club 3, Sect. 4. National Association of Educators of Young Childrens Club 3,4. Home Economics Lab Assistant 3,4. Meredith Miller 4; Dean's List 2,3,4. Who's Who candidate 4. Fire Marshal 3,4. **Monica Giselle Turner:** 866 Cascode Ave. S.W., Atlanta, Ga. 30311. (404) 758-6290. B.A. History, minor — Business Association for Black Awareness 1,2,3,4; History Club; ASPA 4. **Geri Robin Turo:** P.O. Box 309, Scotland Neck, NC 27764 (919) 826-3306. B.S. Home Economics, concentration in Interior Design and Housing, minor — Sociology. Home Economics Club 4, Institute of Business Designers 3,4. Meredith Miller 4; Intramurals 1,2,3,4; Dean's List 4. **Martha Ellen Vaughan:** 1916 Burks St., Petersburg, VA 23805 (804) 733-7612. B.A. Politics, minor Sociology, concentration Criminal Justice. **Shelia Jean Vaughan:** P.O. Box 366, Keysville, VA 22947 (804) 736-8827. B.S. Home Economics, Certification 4. Member of Child Development Club 3,4; Class Section 2, Dorm Council 2,4. Hoopwood Club 2,3,4. **Connie Lee Wagner:** 310 Meadowood Circle, Kannapolis, NC 28081 (704) 938-2408. B.S. Business, concentration Management, minor — Psychology. ASPA 3; Varsity Tennis 1,2; Intramurals Rep. 3,4. **Iris Diane Wagner:** 200 May St. NE, Concord, NC 28025 (704) 782-9162. B.S. Business Administration, TBW 3; Dean's List 2,3,4; Intramurals 3,4. **Julie Dawn Walker:** 1310 Gilliam Dr., Farmville VA 23901. (804) 392-4860. B.S. Business Administration, concentration Management. Fire Marshal 1; Volley Intramurals 1; Accounting Association 2,3; TBW 3,4; Second VP 4; ASPA 4; Dean's List 3,4. **Frank Walker:** 2818 McDowell St. Durham, NC 27705 (919) 489-1791. B.S. Home Economics — Child Development and Family Relations. Teaching Certificate K-4. Home Economics Club V.P. NAEYC, SNAECA (Both Nationally); Dean's List. **Kimberly Dawn Weicks:** Rt. 1, Box 457, Scotland Neck, NC 27784 (919) 826-4578. B.A. Business Administration, concentration Management. Dean's List 3,4; French Club; Psychology Club 2. **Regina Lynn Whitehurst:** 304 Cashwell Drive, Goldsboro, NC 27530. (919) 735-5141. B.S. Home Economics, concentration in Child Development and Family Relations — K-4 Certification. Phi Society 1,2,3; Educators of Young Childrens Club 3; SNAECA 3,4; Meredith Home Economics Club 3,4; Dean's List 3,4; Student Advisor 2. **Rhonda Leigh Whitaker:** 701 Kingsburg St. Shelby, NC 28150 (704) 487-8304. B.S. Business Administration, concentration Accounting. TBW 3,4; Accounting Association 3. **Cherly Denise Whitt:** 109 Maluli Dr. Oxford,

NC 27565 (919) 693-3859. B.S. Business Administration concentration in Accounting, Accounting Club 3,4; TBW 2,3; ASPA 3,4; Meredith Mill 2,3,4; Jr. Class Contact Chair; Sr. Class Contact Chair; Jr. Fund Raising Committee; Sr. Class Council, Accounting Club Treas. 4; Phi Club 2,3; Outstanding Phi member 3; Jr. Class Outstanding Dedication 3. **Nancy Mae Willey:** Rt. 1 Box 17, Gates, NC 27937 (919) 592-1660. B.S. Home Economics — Child Development, K-4 Certification. Kappa Omicron Phi 3, Sect. 4. American Home Economics Association 1,2,3,4; Meredith College Home Economics Club 1,2,3,4; SNAECA 2,3,4; Meredith Association for the Education of Young Childrens Club 3,4; NAEYC 3,4; Astros 2,3,4. **Donna Wilson:** Rt. 3, Box 404, Clinton, NC 28328 (919) 592-3759. B.S. Business Administration — Accounting Concentration. Student Government Association 3 Treas., 4 Pres.; Delta Mu Delta 3,4; Koppo Nu Sigma 4; Silver Shield 3,4. Sec. Treas.; Astros 1,2,3 Pres.; TBW 2,3 Treas., 4; Accounting Association 3,4; Student Life Committee 4; Honor Council 4; Student Foundation 2,3,4; Business Advisory Committee 3; Career Services Advisory Committee 3,4; Faircloth Dorm Council 2; Granddaughter's Club 2,3,4; Dean's List 1,2,3,4. **Judy Ann Wilson:** Rt. 2 Box 163-38, Newton Grove, NC 28366 (919) 594-0595. B.M. Music Education, Voice Concentration, K-12 certification. Sigma Alpha Iota 3,4; Fraternity Education Chair 4; SMENC 3,4. Dean's List 3,4; Phi Kappa Society 2,3; Meredith Chorus 1; Meredith Chorale 2,3,4; The Sound of Music 3; Meredith Mill 1; Senior Courtyard Song Director 4; Music Office Assistant 2,3,4. **Stephanie M. Wilson:** 3909 Westwood Drive, Raleigh, NC 27604 (919) 876-4301. B.A. Art, concentration Interior Design. IBD 4; Dean's List 4; WINGS 4. **Elizabeth Lynn Wrenn:** Rt. 3 Box 89-B, Fuquay Varina, NC 27526 (919) 552-4538. B.S. Home Economics, concentration — Interior Design, Minor — Art. IBD Club 3,4. Day Student. **Joan Elizabeth Wyatt:** 4000 Burlington Mills Rd., Apt. 3-A, Wake Forest, NC 27587 (919) 556-1688. B.A. Sociology, Minor Child Development. HEC Club 1,2, Treas. 3; Meredith Recognition Association 1,2,3,4 — VP 3; Varsity Softball 1,2,3,4; Dean's List 4. **Jeanne Ann Yedlick:** 324 Embassy Circle, Wilmington, NC 28403 (919) 799-7372. B.A. Psychology, minor — Business Administration, Student Advisor 2; Yearbook Section Editor 2, Editor-in-chief 4; Best Section Editor Award 2; Editor's Award 3; Publications Board 4; Psychology Club 2, Program Chair 3, Pres. 4; Psi Chi 3, V.P. 4; Co-Chairperson Carolina Psychology Conference 4; Teaching Assistant Experimental Psychology 3,4; Silver Shield 4; Who's Who 4; Dean's List 2,3,4.



Time For Spring!



Top: Cancun is the place for Spring Break, according to the Meredith group that went this year **Above:** Sunbathing is Meredith's most competitive sport **Right:** "Getting away from it all" after graduation





Above: Choices have to be made about summer jobs, summer school or graduate studies and future career possibilities. **Left:** Pre-registration for fall classes can be so much trouble in the spring. **Left:** Some students plan their weddings for the spring.



Class Day 1987

Class Day at Meredith is always a special time for seniors and their little sisters. This year was no exception. The weather was beautiful which was a change from when the seniors got wet carrying the Daisy Chain for the Class of '85.

Another positive aspect of the ceremony this year was the number of sophomores that stayed on campus to honor their big sisters. They arose early on Saturday to meet in the yard beside the Alumnae House and to construct the giant chain of flowers and ivy.

The seniors wore black gloves to Class Day this year because of the odd classes' tradition of doing so.

At the ceremonies, the senior class officers discussed past events that happened while the class was at Meredith, made the dedication of the class gift, and gave little sisters wish bones to help them have as nice a Class Day when they are seniors.

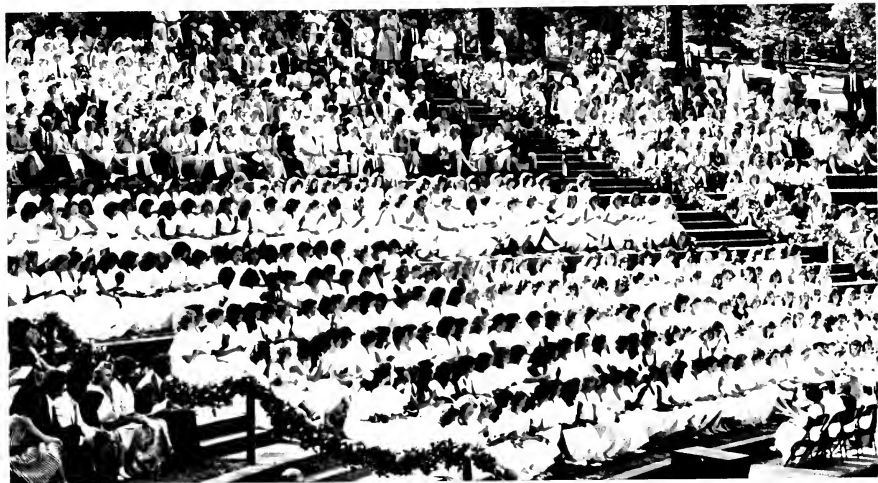





Graduation

The graduation ceremonies this year had beautifully sunny weather. The sun was warm, and got hot shining on the black robes in the amphitheater.

Dr. Bruce Heilman was the 1987 speaker for graduation. Dr. Heilman was a past president of Meredith as now serves as chancellor of the University of Richmond. He spoke to seniors on "Making the Most of Yourselves" to aid them in their decisions for the future. The graduate class representative, Susan Heisley Powers and the senior class president, Carmel Swanson, addressed farewell remarks to the graduates after they received their diplomas.

Including the graduate school students, this was the largest graduating class at Meredith ever!



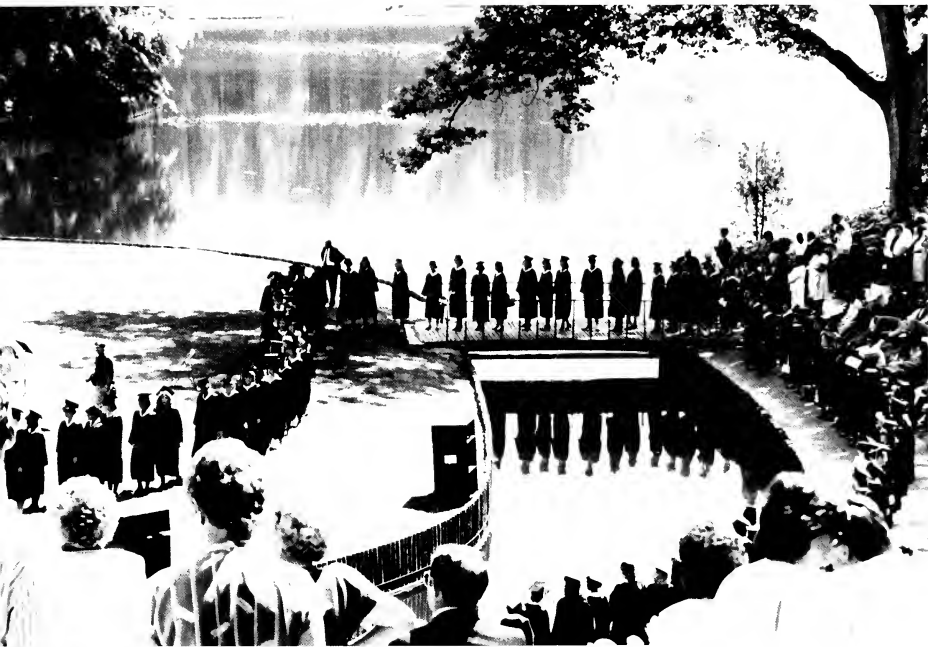

Student Index

AAA

Abbott, Traci — 140
 Abner, Shawn — NP
 Abalos, Robert — 151, 99
 Adams, Amy — 140, 122
 Adams, Christine — 140
 Adams, Ivy — NP
 Adcock, Anne — 160, 102
 Adcock, Emily — 170, 196, 87, 75, 96, 97
 Adkins, Jani — 140
 Albra, Amanda — 140
 Alderman, Cheryl — NP
 Aldridge, Amy — 140
 Aleksasies, Cathleen — 140
 Allbrook, Tamara — 170, 197, 114, 84, 96, 97
 Almond, Elizabeth — 160
 Alvo, Mona — 160
 Anastasio, Mianone — NP
 Anderson, Brenda — 140
 Anderson, Julie — 151, 102
 Anderson, Robin — 140
 Anheer, Catherine — 170, 189, 101
 Anthony, Jennifer — 160
 Appelboom, Julie — 160
 Arey, Jani — 170, 62
 Arnette, Sara — 170, 102
 Ash, Regina — 140
 Ash, Molly — NP, 107
 Ashley, Lisa — 160, 75
 Ashton, Elizabeth — 160, 98
 Asplen, Carol 160, 114, 15, 96, 102
 Auman, Rebecca — 96, 114, 96
 Austin, Cynthia — 160
 Austin, Dana — 170
 Avery, Elizabeth — 140, 106
 Ayers, Elizabeth — 140
 Alvo, Mona — 160
 Anastasio, Mianone — NP
 Anderson, Brenda — 140
 Anderson, Julie — 151, 102
 Andrews, Robin — 140
 Anheer, Catherine — 170, 189, 101
 Anthony, Jennifer — 160
 Appelboom, Julie — 160
 Arey, Jani — 170, 62
 Arnette, Sara — 170, 102
 Ash, Regina — 140
 Ash, Molly — NP, 107
 Ashley, Lisa — 160, 75
 Ashton, Elizabeth — 160, 98
 Asplen, Carol — 160, 114, 15, 96, 102
 Auman, Rebecca — 96, 114, 96
 Austin, Cynthia — 160
 Austin, Dana — 170
 Avery, Elizabeth — 140, 106
 Ayers, Elizabeth — 140

BBB

Babston, Judith — 170
 Bagby, Kelly — 160, 114, 99
 Bailey, Anne — 160
 Bailey, Cara — 151
 Bailey, Dana — 151, 34, 158
 Bailey, Gina — 151
 Balthager, Dawn — 170, 63
 Baker, Cheryl — 170
 Baker, Gary — 171, 95, 88
 Barefoot, Kelli — 171, 96, 50, 107, 114, 96
 Barnes, Mona — 214
 Barker, Kimberly — 140
 Barnes, Ann — 171, 196, 62
 Barnes, Kelly — 171
 Baroneau, Laura — 140, 106

Barrett, Elizabeth — 140
 Barrett, Lilian — 151
 Bartholomew, Sharon — 151
 Barton, Glenda — 140, 147
 Barton, Rebecca — 151
 Barton, Mary — 151
 Bass, Casey — 151, 34, 155, 98, 101
 Bass, Dorothy — 161
 Bass, Gina — 140
 Bates, Connie — 151, 101
 Batten, Wanda — NP
 Batts, Dawn — 151
 Bean, Karen — 140, 106
 Beard, Teresa — 151, 38
 Beavers, Jenny — 161, 65
 Beck, Stephanie — NP
 Beck, Susan — 171, 196, 120, 79
 Beck, Dan — NP
 Bell, Ginger — 151, 114, 102
 Belsho, Leslie — 151, 15, 102
 Bennett, Nancy — 171, 75
 Benson, Jill — 151
 Benson, Marilyn — 140, 15
 Benson, Elizabeth — NP
 Berrang, Christina — 151, 99, 108, 109
 Berry, Courtney — 171
 Bierce, Laura — 161
 Bigham, Mary — 114, 149, 102
 Billings, Paula — 171, 62, 63
 Bird, Mary — 140, 142
 Birdsong, Elizabeth — 140
 Bise, Coletta — 140
 Bishop, Laura — 140
 Bissette, Liana — 140, 114, 102
 Bivins, Holly — 140
 Black, Helen — 171, 77
 Black, Christina — 161
 Blackley, Ruth — NP, 75
 Blackman, Sandra — 140, 120
 Blackman, Thelma — NP
 Blackwell, Jennifer — 151, 107, 101, 103
 Blades, Laura — NP
 Blair, Kristin — 140
 Black, Emily — 151, 78
 Blank, Anne — 161, 103
 Blankenship, Susan — 140, 75
 Blevins, Patricia — 151, 62, 103
 Bond, Judy — 161
 Bond, Mary — 171
 Boody, Deanna — NP
 Boone, Julie — NP
 Bowman, Martha — 171
 Bowman, Kimberly — 140
 Boyd, Angela — 171, 76
 Boyd, Katelyn — 140
 Bradsh, Mary — NP
 Bradsher, Jenny — 140
 Brian, Gay — 151
 Brannack, Patricia — 172, 62
 Branson, Debra — 160, 107
 Brawley, Martha Ann — 140
 Brechtelbauer, Wendy — NP
 Breeman, Courtney — 140
 Brewer, Angela — 161, 75
 Brewer, Susan — NP
 Brienson, Catherine — 172, 77
 Britt, Bonnie — 172
 Britton, Laune — NP
 Brittain, Kimberly — 151, 112
 Brack, Marcia — NP
 Brockwell, Amy — 161, 78
 Brooks, Amanda — 114, 140, 120, 102
 Broome, Mary — 140
 Brost, Danielle — NP
 Brown, Kristi — NP
 Brown, Mary — NP
 Brown, Twette — 141, 147, 115, 120, 95, 98
 Browne, Suzanne — 172, 65, 98, 106
 Bruch, Laura — 151
 Brumfield, Robin — 151
 Bryant, Elizabeth — 161
 Bryant, Elizabeth — NP, 112
 Buckner, Harriett — 141, 144
 Buckner, Kimberly — 172, 173, 65
 Buckner, Paige — NP
 Bulka, Barbara — 172, 112
 Bullard, Margaret — 151, 101
 Bullock, Jane — NP
 Bundy, Barbara — 141, 94
 Bundy, Karen — 161
 Burn, Davina — 151, 109
 Burn, Sarah — 141
 Bunting, Martha — 172, 81, 84
 Burch, Lisa — 172, 102
 Burchfield, Ruben — 141
 Burgess, Susan — 161, 102
 Burns, Anne — NP, 101
 Burns, Catherine — 172, 74

Bur, Jennelle — 172
 Butler, Jennifer — 151
 Butts, Becka — 161
 Byers, Donna — 168
 Byrd, Amy — 172, 62

CCC

Caldwell, Angela — 151
 Caldwell, Shannon — 172
 Cahs, Kate — 161, 108, 75, 99
 Cahs, Lillian — 173, 108, 89, 99
 Campbell, Debra — 161, 115, 98
 Cannon, Angela — 173, 75
 Canoy, Cheryl — 161, 77
 Capps, Leigh — 105
 Car, Karen — 173
 Carrell, Melissa — 141
 Carrick, Amanda — 141
 Carter, Hope — 151
 Carter, Janie — 151, 158
 Carter, Patricia — 141
 Carter, Susan — NP
 Carter, Tracy — 151
 Carver, Carol — 161
 Caswell, Melissa — 173, 75
 Chadwick, Laura — NP
 Chaffin, Elizabeth — 141
 Chaffin, Judith — 151
 Chamblee, Joanna — 161
 Charles, Doneshu — 141
 Chavis, Kimberly — 151
 Cherry, Nancy — 173
 Chesson, Courtney — 173
 Chew, Gladys — 173, 196, 108, 114, 96, 99
 Christenberry, Meaghan — NP
 Clark, Carol — 161
 Clark, Cynthia — 161, 62, 63
 Clark, Kathryn — NP, 62
 Clayton, Janet — 173, 62, 63, 102
 Clayton, Lisa — 173, 102
 Cleary, Beth — 141
 Clemen, Sharon — 173
 Coffin, Lisa — 162, 62
 Colton, Cameron — 141
 Cochran, Mary — 162
 Cole, Ada — 141
 Coleman, Janice — 174, 65
 Coleman, Jeanne — 170, 197, 63, 75, 94
 Coleman, Katrina — 162
 Collier, Judy — 151, 65
 Collier, Lynda — NP
 Collins, Cynthia — 174
 Conner, Catherine — 162
 Compton, Connie — 174, 196
 Compton, Kim — 141
 Conrad, Terry — 151
 Connelly, Heather — 141
 Cook, Donna — 162
 Cook, Elizabeth — 162, 103
 Cook, Jennifer — NP
 Cook, Kimberly — 151, 105, 214
 Cooke, Angela — 151
 Cooke, Kristi — 151
 Com, Jennifer — NP
 Conner, Chandra — 151
 Covington, Elizabeth — NP
 Cowan, Roxan — NP
 Cox, Gina — 174
 Cox, Joanne — 174
 Cox, Sarah — NP
 Crabtree, Lisa — 142, 114, 106
 Craig, Marsha — 142
 Creech, Angela — 162, 102
 Cripe, Susan — 142
 Cronland, Kelly — 142
 Cron, Cara — 152, 107
 Crowder, Roberta — 142, 114
 Crumpler, Teresa — 174, 84
 Cunningham, Bonnie — 162, 25, 26, 99
 Cutler, Sarah — 142

DDD

Daniel, Cynthia — 142
 Daniels, Kim — 162
 Darroch, Janet — 142
 Doughty, Susan — 142, 149
 Davis, Carol — 152

Davis, Ellen — 142
 Davis, Jacqueline — 142
 Davis, Jennifer — 142
 Davis, Katherine — 162
 Davis, Melane — 174, 84
 Davis, Rhonda — 152
 Davis, Susan — 142
 Dawkins, Elizabeth — 152
 Dawson, Dixie — 142
 Dean, Bridget — 162
 Delaney, Patricia — 174, 65
 Dennis, Tina — 162, 98, 102
 Dennis, Elizabeth — 174, 162, 101, 103
 Desantes, Deborah — 174
 Dew, Elizabeth — 174, 196, 46
 Dickson, Mary — 152, 106, 114, 89, 88, 102
 Dilworth, Jennifer — 175, 75
 Diamond, Lee — 175
 Dingler, Katherine — 175, 62
 Dinubilo, Kimberly — 158
 Dixon, Mary — 175, 79, 78
 Doane, Marla — 142
 Doggett, Karen — 142
 Donaldi, Amy — 175
 Donnay, Lisa — 142
 Dossenebach, Margaret — 162, 106
 Doub, Melane — 152
 Douglas, Amy — 152
 Drake, Vicki — 152, 62
 Drinan, Jennifer — 175, 189, 74, 75
 Druser, Marlon — 175, 181, 78
 Dunn, Cheryl — 152, 102
 Dunn, Lisa — 142
 Dunn, Sherril — 152
 Dupree, Kimberly — 175
 Dusick, Michele — 162, 214

EEE

Earley, Tammy — 143, 214
 Easton, Lydia — NP, 102
 Easton, Christine — 152, 101
 Eaton, Karen — 152, 214
 Ebert, Kimberly — NP, 25, 26, 99
 Egerton, Lee — 175
 Edmondson, Emily — 143
 Edmondson, Mary — 175, 195, 197, 181
 Edwards, George — 143
 Edwards, Julio — 162, 62, 103
 Edwards, Kelly — 143
 Edwards, Kristen — 152, 214
 Edwards, Martha — 152
 Edwards, Rebecca — 152
 Edwards, Sharon — 152, 101
 Eisele, Melane — 114
 Eschenhuth, Susan — 143
 Eskolpas, Theane — 143
 Etk, Elizabeth — 143
 Eler, Tammy — 143
 Elkington, Susan — 152, 122
 Elks, Sara — 152
 Ellis, Sherril — 175
 Ely, Jennifer — 143
 Eury, Leigh — 175
 Everett, Kelly — 162
 Ezell, Susan — 143

Falls, Laurel — 214
 Falkner, Mary — 152
 Farrar, Helen — 176
 Fastenau, Patricia — 143
 Ferguson, Heather — 162, 101
 Feroz, Michele — NP
 Finch, Jo Ann — 162, 102
 Finch, LuAnne — 176, 77
 Finley, Angela — 176, 74, 75
 Finley, Chen — 152, 79, 78
 Finley, Nancy — 143
 Fish, Julia — NP
 Fisher, Kathryn — NP
 Fisher, Ruth — 176, 84
 Fleming, Sonya — 162
 Fleming, Susan — 176, 102
 Fletcher, Mona — 176
 Flowers, Angela — 143
 Floyd, Nancy — 177, 114, 62, 63, 102
 Flynn, Dawn — 143

FFF

Road, Kelly — 162, 214, 65
Folger, Kathleen — 177, 108, 99
Fogle, Laura — 163, 59
Fogle, Mary — 143
Fonville, Mary — 163, 103
Fox, Catherine — 143
Ford, Crystal — 143
Fowler, Donna — 152, 87
Fowler, Gene — 163, 77, 100
Fowlkes, Elizabeth — 152, 103
Fox, Kathryn — 163, 103
Fox, Mary Katherine — 163, 99
Fracker, Mary — 152
Frazier, Lori — 163
Freeman, Susan — 143
Frick, Julie — 149
Friedberger, Linda — 163
Fulford, Sara — 143
Fulton, Sally — 143
Fussell, Mary — 143
Fussell, Natalie — 152

GGG

Gagne, Kimberly — 105
Gahwily, Nahlia — NP
Galloway, Anna — 177, 107, 101
Garnwell, Catherine — 152
Gantt, Frances — 152, 62, 75, 94, 101
Ganus, Edith — 143
Gardner, Carol — 152
Gaskin, Kathleen — 177
Gay, Mary — 177
Gay, Stephano — 177, 195, 197, 62, 106
Geary, Jill — 163, 102
Gechting, Cheryl — 143
Geis, Martha — 163, 94
Gibbons, Leslie — 152, 75
Gicklons, Kimberly — 177
Gill, Lisa — NP
Gill, Margaret — 177, 114
Gillespie, Whitney — 177
Ginn, Martha — 163
Godbold, Susan — 152
Godley, Julie — 277
Godwin, Allison — 177, 189
Godwin, Lou Ann — 152, 100
Golden, Julia — 177
Gomez, Cordele — 108, 120, 99
Gooden, Rosa — NP
Goodman, Vanessa — 115, 105, 98
Gordon, Lisa — 143
Gore, Adrienne — 163, 112, 161, 65, 95, 98
Goslin, Katherine — NP
Gosselt, Leigh — 161
Grady, Sophie — 177
Grasman, Jane — 143
Graham, Susan — 178
Graham, Dorothy — 178
Graham, Susan — 178
Gray, Deborah — 143, 142
Greca, Tracy — 149, 94
Greene, Amy — NP, 101
Greene, Honey — NP
Greene, Kelley — 152, 103
Griffin, Erika — 178
Gross, Lisa — 163, 62, 63, 102
Gross, Laura — NP
Gruen, Meredith — 163, 107, 105
Guilliams, Jennifer — 163, 63
Gunter, Barbara — 178, 107
Gupton, Beverly — 163, 65, 101
Gupton, Ruth — 143
Guyer, Jennifer — 152, 124
Guyton, Janice — 143
Gwyn, Suzanne — 163, 62, 63, 102

HHH

Hackney, Elizabeth — 152, 105, 98
Haag, Suzanne — 143
Haeger, Amber — 143
Hail, Leslie — 143
Hail, Tabitha — 178, 84, 102
Halt, Tammy — 178, 89
Hamann, Kristin — NP
Hamilton, Jodi — 163, 65
Hamm, Veronica — NP
Hammack, Christine — 143
Hammack, Shannon — 143

Hancock, Allison — 143
Hannah, Alison — 143
Harbin, Lauren — 178
Hardee, Marsha — NP
Hardman, Kris — NP
Hardison, Christine — 152, 65, 101
Harris, Amy — 152
Hareless, Geira — NP
Hareless, Kimberly — 178, 108, 106*
Harris, Deanne — 143, 105
Harris, Julie — 178, 63
Harris, Kelli — 143
Harris, Kimberly — 178, 79, 78
Harris, Lori — 152
Harris, Susan — 152, 102
Harris, Caroline — 152
Harter, Virginia — 152
Hartsell, Treva — 143, 122
Harvey, Jean — 152, 98
Hast, Elizabeth — 152
Hastings, Marilyn — 153, 39
Hatch, Mary — 163, 87, 84
Haven, Margaret — 179
Havens, Laura — 153
Hayes, Mealine — 163, 84
Hayes, Wendy — 179
Hayworth, Janet — 163, 103
Heath, Barbara — 179, 84
Heidinger, Elizabeth — 179, 196, 114, 95, 96
Heeny, Elizabeth — NP, 75
Helms, Kimberly — 164
Henby, Lisa — 164, 63
Henderson, Sherry — 179, 78
Henderson, Jessica — 164
Hendrick, Martha — 179
Hennings, Rose Marie — 179
Henry, Lucy — 179, 197, 184
Henry, Nan — 179, 196, 50, 107, 114, 96, 102
Hensdale, Jill — 179, 118
Herbert, Angela — 179, 108
Herring, Ashley — 179
Herring, Betty — 143
Herring, Melaine — 177
Hester, Sharon — 153
Hickman, Hilda — 180, 63
Hicks, Johanna — 153, 101
Hicks, Juli — 153, 98
Hicks, Robyn — 180, 75
Higams, Suzanne — 143
Hight, Jennifer — 180
Hill, Carolyn — 180, 196, 214
Hill, Elizabeth — 143
Hill, Laura — 153
Hill, Monnie — 180
Hill, Robert — 214 (NP)
Hillard, Troy — 164
Hillman, Nancy — 180
Hilton, Margaret — 143
Hines, Lauren — 164
Hipp, Kitty — 143
Hobgood, Amy — 143, 214
Hodge, Leslie — 180
Hudges, Joyce — 164, 104
Huffman, Stephanie — 153
Huggs, Mary — 180
Holder, Carolyn — 164, 115
Holder, Lisa — 180
Holder, Sandra — 143
Hokler, Tommy — 144, 47
Holic, Susan — 153, 97, 101
Holband, Paula — 144
Hollingsworth, Melissa — 180
Holloran, Dawn — 180
Holloway, Leslie — 153, 62
Holmes, Fay — 181
Hooper, Lewella — 164
Hooper, April — NP
Hornthal, Elizabeth — 164, 112, 98, 103
Horton, Jennifer — 153, 155, 214
Hossain, Shirine — 153
Hostetter, Dorcas — 181, 197, 114, 95, 98, 102
Housie, Mary — 181, 65
Houser, Emily — 153, 112, 113
Houtz, Michelle — 144
Howard, Gina — 153, 101
Howren, Barbara — 153
Hubbard, Carter — 144, 59
Hubbard, Jennifer — 181, 196, 47, 114, 104, 118, 19, 96
Hudson, Amy — 181, 189
Hudson, Kimberly — 144, 114, 102, 108
Hudson, Roger — NP
Hudson, Susan — 153, 59
Huffman, Susan — 181
Hugans, Catherine — 144
Hugans, Harriet — 182, 107
Huges, Carolyn — 164
Huneycutt, Patricia — 144

Hunt, Lindsay — 164
Huntley, Lisa — 164
Hurlbert, Deborah — 164, 75
Hutchens, Amanda — 164, 75

III

Icard, Cynthia — 153
Iarns, Elizabeth — 144, 94
Inge, Lisa — 164
Ingram, Melissa — 182, 107, 87, 102
Insum, Jennifer — 153

JJJ

Jackson, Patti — 144
Jackson, Paula — 144
Jacuman, Laura — 144
James, Traci — 144
Jarvis, Penelope — 182, 78
Jenkins, Aileen — 182, 197, 34, 44, 114, 122, 62, 95, 99
Jenkins, Elizabeth — 144
Jenkins, Jennifer — 182, 75, 102
Jin, Donna — NP
Johnson, Antress — 114, 63, 96
Johnson, Ellen — 164
Johnson, Jay — 164
Johnson, Julie — 153, 34
Johnson, Kelly — 164
Johnson, Lisa — 144
Johnson, Melissa — 154
Johnson, Sharon — 182, 75
Johnson, Shelly — 154
Johnson, Stephanie — 154
Johnson, Susan — 154, 102
Jolly, Joy — 154
Jolly, Sherrill — 182
Jones, Andrea — 182
Jones, Betty — 145
Jones, Jennifer — 182
Jones, Julie — 120
Jones, Leigh — 164, 75
Jones, Lisa — 145, 214
Jones, Mary Helen — 164
Jordani, Michelle — 154
Jovner, Lisa — 154
Junker, Mary — 145
Joner, Charlotte — NP

KKK

Kadawaki, Naoko — 182, 108, 99
Karnes, Phyllis — 182, 108, 99
Kassuck, Linda — 164
Keeter, Laura — 145
Kelly, Ashley — 145
Kelly, Susan — 154
Kelly, Dorree — 145
Kelly, Mary — 182, 63
Kenan, Lydia — NP
Kennedy, Eva — 183, 197, 213, 99
Kennedy, Nadine — 165
Kent, Audrey — 183
Kerr, Lee — 154
Keys, Dawn — 145
Kiger, Kelly — 183
Kincad, Glana — 165
King, Joy — 165, 102
King, Karlo — 165
King, Kristen — 154
Kirby, Charlotte — 165
Kirkland, Debra — 165
Kirkman, Anne — 183
Kline, Katherine — 154, 48, 32
Klutz, Joyce — NP
Knight, Karen — 154, 101
Knowles, Billie — 154
Knowles, Kathleen — 152, 19, 102
Kohlstedt, Laura — 183, 102
Koonce, Paula — 154, 46
Kosce, Teresa — 183, 96, 95, 97
Kordmiller, Leslie — 145
Kosmep, Michelle — 154, 79, 107
Kuhke, Alyson — 145, 149
Kurzwaw, Elizabeth — NP

LLL

Lalar, Mary — 145
Lambert, Melaine — 145
Lamm, Lon — 145, 105, 108
Lamonds, Karen — 165
Lancaster, Beth — 145
Lang, Elizabeth — 154, 95
Langston, Gisa — 154, 97
Langston, Luauene — 154, 75
Langston, Susan — 165
Langston, Wendy — 154, 94
Laner, Shandra — 154, 75, 102
Larney, Renee — 145
Lassiter, Paula — 145
Lawson, Judithann — 165
Lawrence, Elizabeth — 165, 107, 63, 102
Lawson, Amanda — 154
Lawton, Kelley — 154
Lee, Kimberly — 165
Lee, Sallie — NP
Legeres, Lisa — NP
Leggett, Lisa — 154
Lenbach, Salem — NP
Lent, Paige — 183, 195, 96, 102
Lennons, Kimberly — 145
Lennort, Michele — 165, 161, 112
Lennon, Crystal — 154, 47, 120
Lentz, Helen — 165, 74, 75
Leonard, Gwendolyn — 154
Leonard, Lisa — 154, 95
Leonard, Melaine — 165
Lewellen, Terry — 165, 114, 65, 95
Lewis, Dea — 145
Lewis, Julia — 145
Lewis, Roxana — 154
Lindsay, Martha — 165
Lindsay, Jane — 183
Lisenko, Mary Ann — 154, 94
Litchfield, Laura — 183, 196, 50, 76, 77
Little, Catherine — 145
Little, Nancy — 154
Llewman, Shelia — 154
Lively, Heidi — 15
Loecker, Audrey — 183
Loeffel, Susan — 145
Long, Cheryl — 183
Long, Cornelia — 154
Long, Elizabeth — 165
Long, Kimberly — 154
Long, Megan — NP
Long, Sandra — 184, 84, 108
Long, Stephanie — NP
Longmire, Julie — 165
Lonsdale, Kimberly — 184
Loving, Margaret — 184, 94
Lowe, Robyn — NP
Lucas, Beth — 165, 62
Lunsford, Deborah — 145
Lynn, Joyce — 165

MMM

Mabes, Felicia — 184
Macon, Jennifer — 154, 94
Maddox, Cheri — 154
Mammolles, Mary — NP
Mann, Karen — 120, 114, 122, 99
Mann, Sara — NP
Manning, Carol — NP
Manning, Jeanne — 145
Manning, Susan — 184, 94
Manning, Linda — 184, 189
Mantooth, Donna — 145, 112
Martin, Mary — 145, 142
Martin, Susan — 154
Mason, Mary — 154, 38, 97
Mason, Melissa — 145
Mato, Caroline — 108, 99
Mathis, Lisa — 165, 62
Mathews, Nancy — 154
Maultby, Lacroce — 154, 78
May, Kimberly — NP
May, Stephanie — NP
McAfee, Beth — 166, 33
McCartis, Anna — 145, 149
McCartney, Amy — 145
McCartney, Virginia — 185
McConnell, Karen — 185

166
 185, 94, 95, 98
 166
 166
 166, 106, 89
 166
 NP
 185, 115, 115
 145
 166
 185, 197, 103, 106
 185, 196, 25, 214, 77
 185
 115
 166, 95, 98, 102
 145
 145, 147
 185
 NP, 101
 166, 62
 166, 62
 185, 112
 185, 78
 185, 214
 166
 166
 154
 145, 108
 186, 63
 154
 145, 108
 186, 63
 186
 186
 186
 186, 63, 109
 166
 145, 147
 145
 145
 186
 NP
 184

Odom, Vbeke — 187, 115, 98
 Ogle, Mary Beth — 146
 Orrell, Diane — 155
 Oringer, Elaine — 155
 Outland, Lori — 146
 Owen, Jeanne — 166
 Owens, Ruth — 187, 108

PPP

Pace, Sarah — 166, 59, 84
 Pad, Dorothy — 166, 77
 Pfah, Greta — 187, 65
 Paqk, Michelle — 155
 Parham, Vera — 155, 102
 Parker, Ida — 155, 102
 Parker, Julie — 166, 59
 Parkes, Victoria — 146, 141
 Parkins, Melaine — 155
 Parkman, Cindy — 156, 101, 108
 Parks, Mia — 187
 Parsah, Caroline — 187
 Parrish, Lori — 156
 Parratt, Corey — 166, 99
 Parratt, Deborah — 161, 62, 102
 Parsley, Carolyn — 156
 Pate, Lisa — 156
 Pate, Nancy — 167, 62
 Patm, Louise — NP
 Paul, Susan Shelly — 167, 124
 Payne, Valena — 146
 Peacock, Tammy — 187, 107
 Pearce, Louella — 187, 75
 Peebles, Katherine — 156
 Peebles, Leticia — 156
 Peele, Susan — 156
 Pegram, Therr — 156, 39
 Pegram, Terr — 156, 39
 Peoples, Karen — 167, 15, 214, 94
 Penckue, Karen — 167
 Perez, Vanessa — NP
 Peron, Linda — 187, 196
 Peters, Lisa — 188
 Petri, Dianne — 156, 95, 100
 Petree, Anna — 167
 Petrey, Martha — NP
 Petty, Janet — 167
 Phelps, Eliza — 188
 Phillips, Melinda — 188
 Phillips, Robin — NP
 Phillips, Virginia — 146
 Pickett, Celeste — 167, 78
 Pickett, Cynthia — 188, 189
 Pierce, Charlyn — NP
 Pierce, Dana — 188
 Pierce, Kirby-Lynn — 146
 Pihon, Sharon — 156, 103
 Pitt, Elizabeth — 156
 Plasters, Catherine — 156
 Pleasants, Kathryn — NP
 Pleasants, Lee — 156
 Plough, Shannon — 146
 Plowden, Laura — 146
 Plyler, Debora — 167
 Plyler, Jennifer — 167
 Pollock, Pamela — 146
 Pope, Danna — 188, 62, 63
 Pope, Janna — 156, 107, 103
 Pope, Teresa — 167, 62
 Porras, Carma — NP, 120
 Porter, Crystal — 167, 103
 Potts, Jayne — 146
 Poulos, Vivian — 188
 Pow, Amy — NP
 Powell, Allison — 188, 107, 77
 Powell, Caroline — 188, 196, 114, 96
 Powell, Elizabeth — 146, 15, 94
 Powell, Julia — 188
 Powell, Wendy — NP
 Powers, Kathleen — 146
 Powers, Lisa — 188, 108, 15, 101, 102
 Preddy, Janice — 167
 Priesley, Patricia Sherril — 156
 Priestwood, Laura — 146, 75
 Privatte, Cynthia Leigh — 167, 62
 Price, Cynthia — NP
 Pridgen, Robin — NP
 Prince, Lavonia — 188, 106, 87, 88
 Prince, Leah — 146, 144
 Proctor, Joan — 189, 196, 63, 101, 109
 Proctor, Melissa — 156, 15
 Pruitt, Kelley — 167
 Puckett, Paula — 146
 Pullen, Andrea — 167, 62

Pulliam, Pamela — 167
 Purdy, Susan — NP
 Purvey, Kelly — NP, 101
 Puatze, Alyssa — 149

QQQ

Quante, Christine — 156
 Quinn, Helen-Carla — 167
 Quinn, Stephanie — 146

RRR

Rackley, Sharon — 167, 75
 Rackley, Stacie — 146
 Rankin, Bridget — 146, 214
 Readman, Amy Michelle — 167
 Reeves, Kimberly — 157
 Rebman, Jennifer — 146
 Reese, Susan — 121, 120, 122, 63
 Reeves, Tammy — 167
 Regan, Susan — 146
 Register, Martha — 189, 81, 63
 Reiter, Kathryn — 146
 Revis, Jane — 189
 Rice, Ann — NP, 102
 Rice, Ann — 189
 Rice, Ruby Doreen — 167, 78
 Rich, Florence Michelle — 157
 Richards, Kara — 146
 Richy, Kristin — 157
 Ridella, Jacqueline — NP
 Rigbee, Melissa — 189, 101
 Robinson, Gladys — 189
 Roberts, Kimberly — 167, 65, 102
 Roberts, Paige — 146
 Robinson, Adrienne — 157, 65, 75, 102
 Robinson, Carolyn — 146
 Robinson, Elissa — 190, 75
 Rockstad, Sherril — 157
 Roderick, Tristian — 190
 Rogers, Margaret — 157
 Rogers, Paul — 157, 98
 Roman, Margaret — 190
 Roper, Wendy — NP
 Rosaski, James — 146
 Rousie, Terr — 190, 102
 Rowe, James — 190
 Rowe, Mary Lynn — 146
 Rowe, Michelle — 146
 Rowland, Fannie — 190, 107, 77
 Royal, Alicia — 167
 Royal, Elizabeth — 190
 Rucker, Jacquelyn — 167
 Rucker, Robin — 190
 Ruff, Karen — 157, 62, 103

Show, Deborah — NP
 Shaw, Louise — 191
 Shelton, Mandy — 146
 Shelton, Elizabeth — 146
 Sher, Molly — 191
 Shipp, Elizabeth — 167, 114, 32, 94, 96
 Shoof, Lara — 146
 Short, Jennifer — 167, 77, 102
 Sigman, Candace — 157, 214
 Singletary, Greti — NP, 146
 Singleton, Mary — 167, 62, 102
 Sisk, Marsha — 168
 State, Kathryn — 146, 59
 Smith, Adrienne — 146, 214, 74
 Smith, Evelyn — NP
 Smith, Kimberly — 146, 120
 Smith, Rebecca — 114
 Smith, Salma — NP
 Smith, Shelley — 191
 Smith, Sherry — 168, 103, 99
 Smith, Stephanie — NP
 Smith, Toyno — 168, 98, 101, 102, 108
 Smith, Tracey — 168
 Sneed, Jenne Leigh — 191, 106, 87, 88
 Sneed, Lea — NP, 101
 Snow, Jennifer — 146
 Sles, Christy — 161, 62, 97
 Sorrell, Teresa — 191
 Southern, Moxie — 191
 Spoke, Brenda — 147, 149
 Spoons, Linda — 168, 122, 77
 Sporan, Sara — 147
 Speegle, Elizabeth — 157
 Speight, Edy — 157
 Spill, Kimberly — 168
 Spellman, Treva — NP
 Science, Robin — 147
 Spencer, Vicki — 157
 Stolls, Karen — 147
 Stanley, Catherine — 191, 65
 Starfel, Jennifer — 157, 46, 98
 Stephenson, Lou Ann — 168, 122
 Stemberg, Tracy — 147, 124
 Stuedel, Cynthia — 147
 Stevens, Kimberly — 157, 59
 Stevens, Mildred — 191, 75
 Stewart, Heather — 157
 Stewart, Lisa — 157, 106, 99
 Stinson, Sherril Amelia — 147, 18, 214
 Stokley, Stephanie — NP
 Stone, Lon — 191
 Stone, Marne — 191
 Stone, Rhonda — 147
 Stovall, Suzanne — 147
 Strange, Mary Kathy — 157
 Stroop, Dawn — 192, 84
 Stroud, Susan Anne — 168
 Stroup, Mandy — 157
 Stroupe, Leslie — 107
 Stubler, Linda — 192
 Stutts, Tammy — 168

NNN

Nagle, Terron — 166, 122
 Nansen, Kathryn — 145
 Nash, Kimberly — 186
 Nedevever, Krana — 186
 Neef, Julia — 186
 Newbold, Ellen — NP
 Newman, Debbie — NP
 Nichols, Jean — 112
 Nichols, Lori — 155
 Nichols, Mary — 186
 Nichols, Rachelle — 155
 Nicoll, Christy — 155, 38
 Nix, Susan — 187
 Nix, Tiffany — 145
 Noble, Denise — 145
 Nobles, Maria — 187
 Normann, Mary Lynne — 145
 Norris, Brandice — 155
 Norris, Ursula — 155
 Norris, Ginger — 145
 Nunn, Audra — 146

SSS

San, Pamela — NP
 Sankers, Christina — 157
 Sakuda, Mayam — 157, 108, 99
 Sahr, Amy — 146
 Sanders, Elizabeth — 190, 196, 107, 75
 Sanders, Pamela — 190
 Sanders, Sharon — 190
 Santori, Deanne — NP
 Sasscer, Sharon — 190, 75
 Satchel, Elizabeth — 146
 Satterwhite, Jan — 167
 Saunders, Cheryl — NP, 29
 Scarborough, Amy — 146
 Schaffers, Claudia — NP, 108, 99
 Schmidt, Carre — 157, 101
 Schwimner, Nadio — 191
 Schum, Laura — 146
 Scott, Kathy — 149
 Scott, Maronno — NP
 Scovel, Susan — NP, 214
 Seale, Karen — NP, 108, 95, 99
 Sealey, Amanda — NP
 Setter, Loune — 146
 Seymour, Wendy — 167
 Shannon, Beth — 167, 97, 101
 Sharpe, Jennifer — 146, 101



OOO

O'Brien, Kathleen — 166
 O'Donnell, Ann — 146, 65
 O'Hara, Phyllis — 187
 Oakley, Corissa — 187, 196, 106

Sullivan, Rhonda — 192
 Suter, Susan — 192, 197, 78
 Swanson, Katherine — 147, 142
 Swafford, Teresa — 157, 108, 99
 Swan, Coral — 192, 107, 114, 96
 Swain, Laurie — 157
 Swanson, Carmel — 192, 168, 195, 197, 37, 208, 59,
 95

TTT

Talbott, Lisa — 192, 196, 65, 97
 Tapp, Susan — NP, 102
 Tarlton, Carmen — 157, 102
 Tarlton, Mary Jane — 147
 Tart, Susan — 192, 102
 Taylor, Denise — 147
 Taylor, Kimberly — 168, 62
 Taylor, Laura — 107
 Taylor, Melissa — 147
 Taylor, Rene — 147
 Taylor, Robin — NP
 Taylor, Shelia — 192
 Taylor, Suzy — 168
 Taylor, Susan — NP
 Taylor, Suzanne — 147
 Taylor, Tonya — 147
 Teater, Caroline — 147
 Terry, Joy — 192, 195
 Terry, Linda — 157
 Terry, Maria — 157
 Tew, Lisa — 147
 Thanadar, Rukshona — 192
 Thomas, Alisa — 148
 Thomas, Hattie — 168
 Thomas, Lisa — NP
 Thomas, Sheila — 115, 98
 Thomas, Tiffany — 192, 74, 75
 Thomason, Robin — 193
 Thompson, Jaime — 148, 108
 Thompson, Kimberly — 148
 Thompson, Tonya — 157
 Thorn, Winborne — 157
 Thornton, Anna — NP
 Threatt, Mary Beth — 168, 108
 Tiley, Susan — 157
 Tiley, Angela — 112
 Tilton, Tamara — 168
 Tisaranni, Suzanne — 168
 Tolleston, Sue — 168, 102
 Tomlinson, Paula — 168, 62
 Toone, Julio — 148, 105
 Toussaint, Mary — 193
 Townsend, Christy — 148, 94
 Treviso, Cristina — 108, 99
 Trollinger, Laura — 157, 155
 Trueblood, Angela — 157
 Truelove, Donna — 193, 75

Tucker, Kimberly — 148
 Tucker, Mary — 157, 107, 155, 159, 102
 Tagwell, Tracy — 148
 Turner, Carol — 157
 Turner, Mary Elizabeth — 157, 214
 Turner, Manica — 193, 115, 98
 Turney, Dore — 157
 Tuthrow, Michelle — 157
 Tutor, Robin — 193, 74, 75

UUU

Umstead, Mory — 168

VVV

Van Haven, Laura — NP, 102
 Vaughan, Martha — 193
 Vaughan, Sharon — 157
 Vaughan, Sheila — 193
 Veach, Cheryl — 157, 100
 Vick, Jennifer — 168
 Vincitorio, Susan — 148
 Vison, Kelly — 148
 Viverette, Frances — 148

WWW

Waddell, Myra — 148, 108
 Wade, Stephanie — 157
 Wagner, Corinne — 193, 106
 Waggoner, Iris — 193
 Walker, Julie — 193
 Walker, Leifani — 168
 Walker, Makana — NP
 Wall, April — 168, 77, 102
 Wallace, Luanna — 157, 214
 Wallace, Kelly — 157
 Walter, Susan — 193, 75
 Walters, Linda — 148
 Worden, Ida — NP
 Warren, Emily — 157
 Warren, Laura — 148
 Washburn, Kern — 193
 Waterman, Maureen — NP
 Waters, Ten — 158, 75
 Watkins, Martha — NP, 214
 Watkins, Rhonda — 194
 Watson, Cecily — NP

Watson, Lon — 148
 Watson, Stephanie — 158
 Weatherly, Katherine — 158
 Weatherly, Nancy — 148, 105
 Weathers, Michelle — 148
 Weaver, Carol — 158
 Weavil, Kimberly — 148, 15
 Wells, Carol — 194, 77
 Webster, Melissa — 148
 Weeks, Kimberly — 194
 Weinstein, Robyn — 194
 Wells, Sharon — 148, 105
 Wells, Wendy — 148
 Welsh, Lisa — 194
 Westbrook, Cynthia — 158
 Westbrook, Kristie — 148
 Wichard, Kimberly — NP
 Wichard, Susan — 158, 98
 Whitehurst, Regina — 194, 75
 Whitaker, Rhonda — 194
 White, Amelia — 158
 White, Mary Beth — 148, 141
 White, Leah — 148
 White, Hollan — 194
 Whitehurst, Amy — NP, 112
 Whiteside, Jennett Anne — 148
 Whittell, Cheryl — 158, 103
 Whitley, Amy — 158
 Whitmoyer, Missy — 148, 65
 Whetson, Lisa — 148
 Whitt, Cheryl — 194, 62
 Wiggs, Susan — 158
 Wilbourne, Anne — 194
 Wilder, Charlotte — 158
 Willong, Frances — NP
 Wilkerson, Elizabeth — 148
 Wilkerson, Susanne — 168, 102
 Wilkins, Iris — 158
 Willey, Nancy — 194, 75, 102
 Williams, Amanda — 148, 144
 Williams, Connie — 168
 Williams, Cynthia — 168, 106, 89, 102
 Williams, Debbie — 194
 Williams, Ginny — 168
 Williams, Leah — 158, 155
 Williams, Sonya — 158
 Williams, Tommy — 158
 Willford, Lisa — 168
 Wilson, Bernadette — 148
 Wilson, Donna — 195, 196, 50, 48, 114, 62, 63, 95,
 96
 Wilson, Elizabeth — 148, 112
 Wilson, Jane — 148
 Wilson, Judy — 195, 78
 Wilson, Lisa — NP, 102
 Wilson, Michelle — 158, 107, 102
 Wilson, Sarah — 158
 Winslow, Sarah — 158, 75
 Winstead, Elizabeth — 158
 Winstead, Polly — 148
 Witt, Carolyn — 195

XYZ

Yedlicka, Jeanne — 195, 196, 50, 214, 84, 96
 Young, Kelly — 148
 Zwacknagel, Kelly — 149, 214



1986-87 Oak Leaves Staff

- Editor in Chief:** Carolyn Hill
Business Manager: Mary Ellen McKawn
- Student Life:**
Editor: Beth Turner
Staff: Martha Watkins
 Amelia Stinson
 Lisa Jones
- Sports:**
Editor: Kelly Foord
Staff: Tammy Earley
- Academics:**
Editor: Kelly Zwicknagel
- Organizations:**
Co-editors: Meredith Eaton
 Luanne Wallace
 Maria Borndt
 Amy Habgood
 Bridget Ramke
- Staff:**
- Administration:**
Editor: Kristen Edwards
Staff: Susan Scobil
- Classes:**
- Freshman**
Editor: Adrienne Smith
- Sophomore**
Editor: Condy Sigmon
- Junior**
Editor: Karen Peoples
- Senior**
Editor: Jeanne Yedlicka
Staff: Laura Milono
- Photography:**
Directors: Jennifer Hartan
 (spring)
 Cindie Miner
 (fall)
 Laurel Falls
 Beth Wood
 Michelle Dusold
 Kim Cook
 Laurie Lamm
 Carolyn Hill
 Robert Hill
- Staff:**
- Advisors:** Chandy Christian
 Eloine Harbison
 Nano Short
 Carolyn Robinson
 Mandy McIntyre
 Tonya Thompson
 Robin Burchfield
 Kathy Strange
 Mary Urnstead
 Hanno Hicks
- Other Staff:**



Editor's Note

It's 2:00 am, June 11. Do you know where your yearbook is? It is spread out in a million different piles all over 1st Potent parlor. This is how the book and the year have come to a close — piece by piece. The different pieces of the **Oak Leaves** have been brought together by people who gave of their time to reach a common goal — publication of our 1987 annual.

Time has not always been on the staff's side, however. Our original plans may have changed some and we might have done

some things differently under other circumstances. But we set out to record this year at Meredith, and we did it! Timing was crucial for us to be able to show you Jimmy Carter on campus, snow days last winter, the stages of the art building's completion, and even Dean Burriss on roller skates. It's all here for present students to enjoy and, for those of us who are leaving, it will be here to remind us that in the 1986-87 academic year, the timing was right for everything!

Sincerely,

Carolyn Hill
1987 **Oak Leaves** Editor

Special thanks: I would like to thank Jeanne for guidance and support and MEM and Beth for their help. Thank you Chandy for keeping me working and for making time for me. To Beth and Martha go thanks for their dedication. Thank you Robert for taking pictures and Dad for advice. I would especially like to thank my mother for listening, helping, and for staying behind me all the way.





Colophon:

Volume 84 of the **Oak Leaves** was printed by Hunter Publishing Company.
The cover was designed by Carolyn Hill.
The **Oak Leaves** contains 15 pages of 4-color with the total amount of pages of 216.
Class portraits and some candid photos were taken by Jim Logue of Yearbook Associates.
Typestyles used were Helvetica (juniors) Optima (freshmen) and Metrolite overall.
The **Oak Leaves** was prepared by an all volunteer staff.



Time For Goodbye

