

Only  
Copy

# The Oak

1933







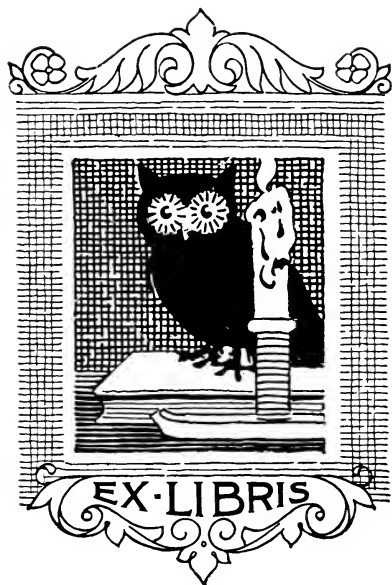

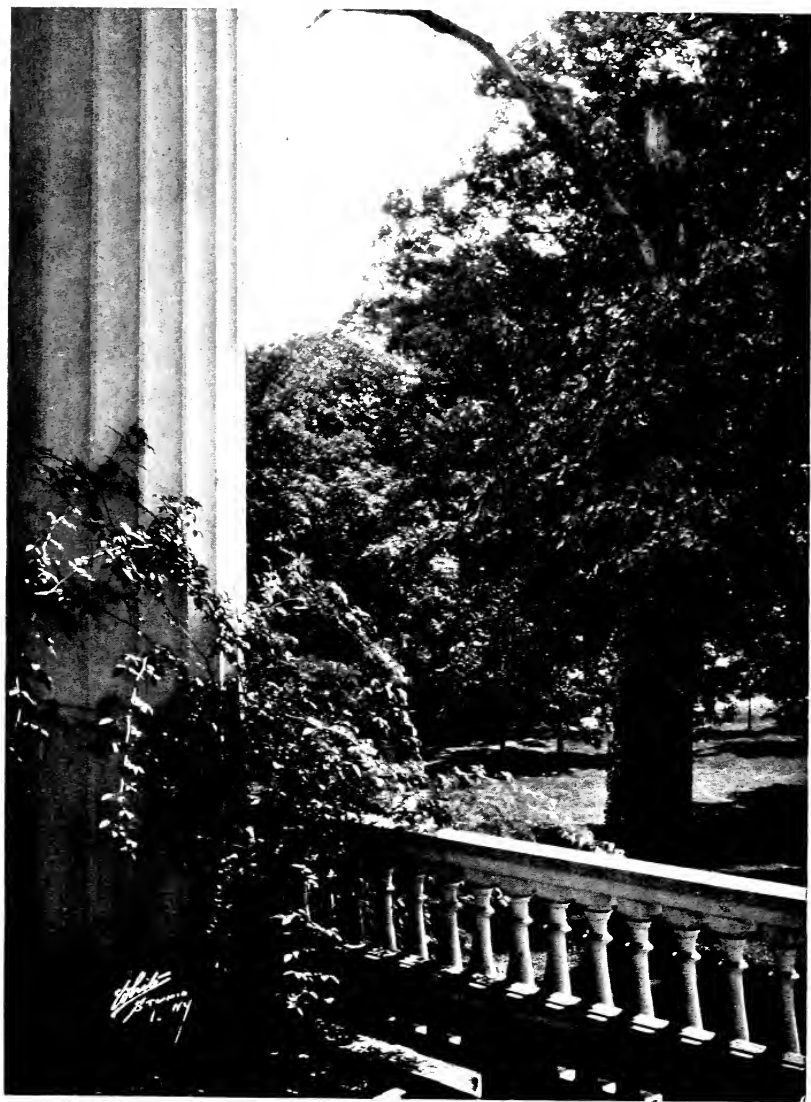

THE CECIL W. ROBBINS LIBRARY  
LOUISBURG COLLEGE  
LOUISBURG, N.C. 27549

Louisburg College  
Louisburg, N. C. 27549

# THE OAK

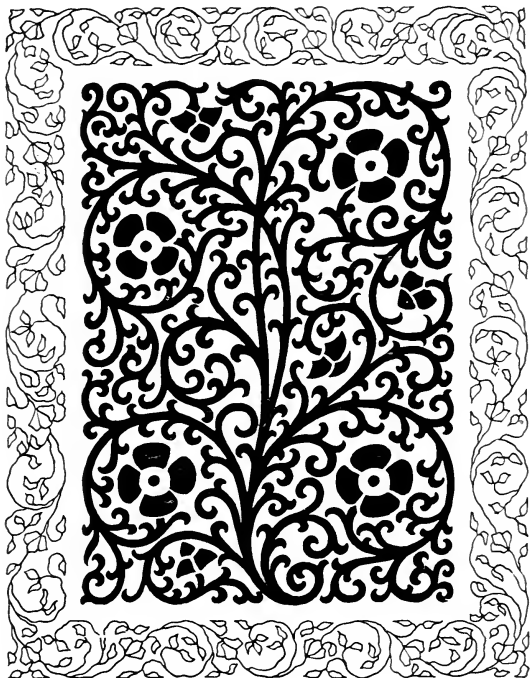

PUBLISHED BY THE  
SENIOR CLASS

LOUISBURG COLLEGE  
LOUISBURG, N. C.





# DEDICATION



## THE SENIOR CLASS OF 1933

WITH LOVING AFFECTION, DEDICATES THIS ANNUAL TO THE  
PRESIDENT OF ITS COLLEGE

### DR. A. D. WILCOX

IN APPRECIATION OF HIS SPLENDID EFFORTS TOWARD THE CREA-  
TION OF A NEW LOUISBURG COLLEGE, AND OF HIS SUCCESS IN  
MAKING THE NEW LOUISBURG COLLEGE A PROMINENT MEMBER  
AMONG THE JUNIOR COLLEGES IN THE SOUTH, WE, THE SENIOR  
CLASS OF 1933, PLEDGE OUR LOYALTY AND DEVOTION TO HIM  
AND HIS WORK.





## FACULTY AND ADMINISTRATION

DAVID HENRY STOWE, A.B.

*Dean*



LULA MAY STIPE, A.B.

*Dean of Women*



ALMA BRIDGERS BIZZELL, A.B., M.A.

*Mathematics and Registrar*

ISABELLE ZIEGLER, B.S., M.A.

*Language*



LILY LETTON, B.A.

*English*

MRS. DAVID H. STOWE, A.B.

*English*



JOHN MILLER TERRY, B.S., M.A.

*Science*

ALBERT ALAN ROGERS, B.A., M.Sc.,  
M.A.

*History*



## FACULTY AND ADMINISTRATION

ANNE E. DENNISON, B.S., M.A.  
*Home Economics*



FRANK EGERTON, A.B., A.M., E.E.  
*Engineering*

RUTH JOHNSON, Ph.B.  
*Art and English*



LOTTIE VERA COVINGTON  
*Business*

KATHERINE TURNER, B.S.  
*Physical Education*

DONALD HYATT  
*Physical Education*



ROBERT FEARING  
*Violin*

THEO WOOTEN MCCULLERS  
*Voice*





## FACULTY AND ADMINISTRATION

MAMIE BRYANT  
*Dietitian*

NETTIE MCLEAN  
*Nurse*

EDNA LUCAS  
*Treasurer*

MARY WHELESS  
*Secretary to the President*

KATE MONTGOMERY BLANCHARD  
*Piano*

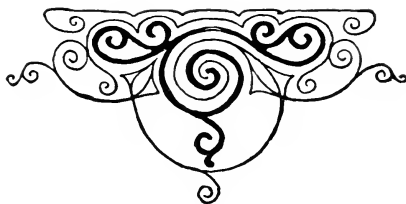

## *Alma Mater*

*Alma Mater, shelt'ring College,  
Thou hast been our guiding friend.  
From thy fount of flowing knowledge  
We would drink until the end.  
Be thy children's inspiration.  
Glowing light, to cheer and guide,  
Stand, old College, Alma Mater.  
Through the changing years abide.*

*Greater love and veneration  
Be thy portion, Mother dear,  
May each coming generation  
Bring rich gifts thy heart to cheer.  
Till thy stalwart columns heavenward  
Cease to point the Way to Life.  
Stand, Old College, Alma Mater.  
Through the changing years abide.*



# THE CLASSES



SENIOR CLASS OFFICERS

HARVEY BLACK  
*President*

F. H. ALLEN, JR.  
*Vice-President*

LEONARD RAINEY  
*Secretary*

HELEN CHANDLER  
*Treasurer*

*Class Colors:*  
Purple and Gold

*Class Flower:*  
White Rose

*Class Motto: "Honesty"*

MISS ISABELLE ZIEGLER, *Sponsor*





## SENIOR CLASS

F. H. ALLEN, JR.

K E A

LOUISBURG, N. C.

Basketball, '33; Vice-President Senior Class.

ALVAH BARNHILL

BETHEL, N. C.

Tennis Club, Dramatic Club. '32.

HARVEY BLACK

A T Z

DURHAM, N. C.

Lambda Tau Zeta, President, '33; Y. M. C. A., Secretary, '33; Football, Baseball, '32, '33; Senior Class President; Student Council, '32, '33.

MARY BRADSHER

ROXBORO, N. C.

Home Ec. Club, '33.



SENIOR CLASS

ELBERT BURGESS

K E A

OLD TRAP, N. C.

Kappa Epsilon Alpha, Vice-President; Football Captain '33; Basketball, '32, '33; Baseball, '32, '33.

HELEN CHANDLER

Σ I X

BROADWAY, N. C.

Sigma Iota Chi, President, '33; Y. W. C. A., Treasurer, '33; Pan-Hellenic, Secretary-Treasurer, '33; Student Council, Treasurer, '33.

HERBERT CLARK

RALEIGH, N. C.

Student Council, President '32; Debating Team, '32; Baseball '32, '33; Football Captain, '32; Basketball, '32.

AILEEN COOPER

GUPTON, N. C.







## SENIOR CLASS

FRANCES COPELAND

SUNBURY, N. C.

Home Ec. Club, '33; Student Council, '32; Glee Club, '32, '33.

DOROTHY DUVAL

K Δ Φ

FREMONT, N. C.

Kappa Delta Phi. President, '32; May Queen, '32.

ALBERT THOMAS EDWARDS

K E A

DURHAM, N. C.

Student Council, '33; Baseball, '32, '33; Football, '32, '33; Basketball Captain, '32, '33.

LAURA FOWLER

MONROE, N. C.

Dramatic Club, '32.





## SENIOR CLASS

IDA FULLER

LOUISBURG, N. C.

Glee Club, '32, '33; Home Ec. Club,  
'33.

SOPHIE CLIFTON GREEN

LOUISBURG, N. C.

Glee Club, '32, '33; Dramatic Club,  
'32.

SARA HICKS

K Δ Φ

LOUISBURG, N. C.

Kappa Delta Phi. Secretary-Treasurer, '33; Pan-Hellenic; Glee Club, '32; Dramatic Club, '32.

BEN T. HOLDEN

LOUISBURG, N. C.

Debating Team, '32, '33; Glee Club,  
'32.





SENIOR CLASS

DOROTHY HURLEY

Σ I X

SMITHFIELD, N. C.

Sigma Iota Chi, Vice-President, '33;  
Student Council, Vice-President, '33;  
Y. W. C. A., President, '32; Glee  
Club, Accompanist; Dramatic Club,  
'32.

EMILY KING

Σ I X

WILMINGTON, N. C.

Student Council, '32; Glee Club, '32;  
Dramatic Club, '32.

ROBERT KLARE

JEROME, PA.

Baseball, '33.

ELIZABETH KNIGHT

ROCKY MOUNT, N. C.

Home Ec. Club, '33; Y. W. C. A.,  
Secretary, '33.



SENIOR CLASS

DAVID LEWIS  
WINFALL, N. C.  
Dramatic Club, '32.

LOUIS MANESS  
A T Z  
JACKSON, N. C.  
Football, '32, '33; Baseball, '32.

EVELYN McCULLERS  
Σ I X  
GARNER, N. C.

MYRTLE MITCHELL  
KITTRELL, N. C.  
Glee Club, '32, '33; Basketball, '32,  
'33; Home Ec. Club, '33.

Y. W. C. A., President, '33; Student  
Council, '33; Sigma Iota Chi. Secre-  
tary-Treasurer, '33; Glee Club, '32,  
'33.





SENIOR CLASS

ETHEL NICHOLS

WENDELL, N. C.

Basketball, '33; Home Ec. Club, '33.

RUTH PARKER

K Δ Φ

LASKAR, N. C.

May Queen, '33; Glee Club, '32, '33.

JOHN PEATROSS

RALEIGH, N. C.

Football, '33; Orchestra '33.

LYDIA PERSON

K Δ Φ

LOUISBURG, N. C.

Kappa Delta Phi, Vice-President  
'33; Glee Club, '32, '33; Dramatic  
Club, '32.





## SENIOR CLASS

WILLIE ELOISE PHILIPS

K Δ Φ

LOUISBURG, N. C.

Junior Class, President; Glee Club  
'32; Dramatic Club, '32.

VIRGINIA PLEASANTS

LOUISBURG, N. C.

Glee Club, '32.

JOYCE PRICE

SPRINGFIELD, S. C.

Student Council, President, '33; Y. W.  
C. A. Cabinet; Glee Club, '32, '33;  
Dramatic Club, '32.

LEONARD RAINEY

NORLINA, N. C.

Student Council, '33.





## SENIOR CLASS

JOHN REGISTER

A T Z

CLINTON, N. C.

Lambda Tau Zeta, Vice-President, '33; Student Council, '32, '33; Business Manager of "The Oak"; Basketball Manager, '33; Glee Club, '32, '33.

MINNIE RUSSEL

TROY, N. C.

Home Ec. Club '33.

WINNIE RUSSEL

TROY, N. C.

Home Ec. Club, '33.

DORIS STRANGE

K Δ Φ

LOUISBURG, N. C.

Kappa Delta Phi, President, '33; Glee Club, Secretary, '33; Advertising Manager of "The Oak"; Pan-Hellenic, President, '33; Debating Team, '33.





## SENIOR CLASS

### LOUISE TUNSTALL

CREEDMORE, N. C.

Y. W. C. A., Vice-President, '33; Student Council, Secretary '33; Debating Team, '33; Dramatic Club, '32.

### ELIZABETH ANN VALENTINE

Σ I X

RALEIGH, N. C.

Editor of "The Oak," '33; Student Council, '33; Glee Club, '33.

### ISOLENE WELLS

CHADBURN, N. C.

Student Council, '33; Debating Team, '32; Dramatic Club, '32.

### HERBERT WEST

K E A

Kappa Epsilon Alpha, President, '33; Student Council, President, '33; Pan-Hellenic, Vice-President, '33; Football, '32, '33; Basketball, '33; Baseball, '32, '33.







## 1933 CLASS HISTORY

•

Histories, as class histories go, begin customarily with the first day at college and pursue their detailed course until we come to the end of "that perfect day"—no more no less than graduation day. Trusting that a mere mention of the "before college days" of our class will not depart too far from the traditional requirements, I venture a word or two.

During the month of May and June there was in the minds of seventy-eight girls and boys the mental vision of that day two years in the future, when they should hold the genuine sheepskin of Louisburg College, thus picturing themselves as a model of typified wisdom.

"A great beginning," thought the juniors, when Billie Phillips of Louisburg was elected mistress of the class. Purple and gold were officially accepted as the colors, and the motto, "Honesty," adopted together with the white rose as the flower.

This class is the first ever in the history of Louisburg Female College to accept the plan of co-education. The first male student ever to attend this institution was Herbert Clark; the first graduate was Frederick Lowe. Once allowed to attend, the men "rushed the gate" until the student body became about equalized with boys and girls.

Lydia Hartman of Battleboro, president of the Girls' Student Council, ruled the females with a stern hand, and Dorothy Hurley, Smithfield, head of the Y. W. C. A., was equally as successful in the discharge of her duty.

These live wire organizations and two splendid national sororities functioning for the girls caused the boys to organize in defense a government for themselves. Herbert Clark, the first man to enter, was likewise the headman of the Student Council, and J. B. Petteway of Jacksonville, president of the Y. M. C. A.

Every organization was functioning and the student life here on the campus seemed to be well-rounded, but the increase in the student body created a demand for amusement. For a while this appeared to be a real problem, but was solved almost completely by the





organization of the athletic association. The football, basketball, and baseball teams all made indelible records under the direction of Coach R. G. Bradley.

May and annual May Day festival was celebrated with Miss Dorothy Duval of Fremont selected as Queen of May and Miss Nora Browning of Littleton as her Maid of Honor.

Examinations the latter part of May ended a very successful year in the history of Louisburg College.

In September forty-six seniors returned and in the initial meeting of the class Harvey Black of Durham was elected president. Joyce Price of Middlesex succeeded Lydia Hartman as head of the Girls' Student Council, and Evelyn McCullers of Garner was the new president of the Y. W. C. A. Herbert West of Warsaw became president of the Boys' Student Council, and after the Y. M. C. A. was reorganized by Mr. C. L. Jaynes, Dean of the Music Department, Robert West, also of Warsaw, was its first president.

The first fraternity to be organized at Louisburg, Kappa Epsilon Alpha was presented to the faculty and students, November 9, with Mr. C. L. Jaynes, organizer, as sponsor of the group. One month later the Lambda Tau Zeta fraternity was formally announced, with Mr. Robert Fearing as sponsor.

Examinations the twelfth of January ended the first half of the school year of constant changes.

It is hardly necessary to go into detail and give you the results of each athletic team. It is only necessary to say that athletics, coached by Donald Hyatt, were a decided improvement over those of last year.

May again, and this time it was Ruth Parker, Laskar, Queen of May, and Doris Strange, Louisburg, her Maid of Honor. This festival was very beautiful, attracting a record crowd at Louisburg.

This brings us to the final examination period. Thirty-one managed to survive and are through our days at dear old Louisburg. How happy these days have been! May we continue through life with the same spirit and joy in living as we have our two years here.

HERBERT WEST, *Historian.*













## Class Prophecy

(With Apologies to Carl Sanburg)

*If you a moment brief will spare, I'll tell you how our schoolmates fare.  
I looked upon a concert stage, and everyone was cheering  
For our own Dorothy Hurley fair and Mr. Robert Fearing.*

*Ruth Parker, it's not hard to guess, went to another state,  
Her husband is a doctor now. We knew 'twould be her fate.  
(But she plays a piano in a ten-cent store to make a living.)*

*Dot Duvall has a lot of fun, a-getting rich and richer,  
She travels all around the state—she's married to a pitcher.*

*True Blue went west to raise fine dogs, and Billie went to care  
For noble Wimpy and his wife, good Olive Oyl, the fair.*

*The Russel twins, you've read a great deal about,  
They put one in jail, and the other wouldn't stay out.*

*Laura Fowler took cooking and sewing a lot,  
And now she is practicing all she was taught.*

*And then for Ida Fuller let's give a loud cheer,  
She's famous by now in grand opera, I hear.*

*Betty Valentine was famous throughout this state and all,  
For playing tennis with Emily King, 'til Emily broke her jaw.*

*Our pink-beaned Emily I found in a hospital or such—  
'Twas just a broken jaw she had, for chewing gum so much.*

*For Numa Freeman, friends, you'll raise a hue and cry,  
The first boy of N. C. around the world to fly.*

*John grew weary of women and wine,  
And went to sea for the rest of time.*

*Isy Wells, in Hollywood, is working to the bone,  
She's serving in the studios in the place of vitaphone.*

*Sophie Green, as perhaps you knew,  
Is professor of chemistry at Chicago U.*

*Fee Allen studied hard an engineer to be,  
And now he's built a bridge across the largest sea.*



*Frances got her diploma, but she might as well tear it,  
She married her Ernest and how can we Barr-it.*

*Herbert Clark is not in jail,  
But teaches math at Princeton or Yale.*

*Sara grew weary of poetry, and has gone to live at Warsaw, N. C.*

*Myrtle Mitchel (one never can tell) we thought would be a teacher,  
But what do you think Myrtle did? She married a poor preacher.*

*A famous dancer is Ethel Nichols;  
She got thin by eating pickles.*

*In the Franklin Times, I believe, I have read  
That Virginia's an instructor in Physical Ed.*

*John and Mary, the famous double,  
Have made a fortune by making trouble.*

*Prudence took on the habit at dear old L. C.  
Now she's telephone operator at Windsor, N. C.*

*And Evelyn McCullers, we thought she'd be a preacher,  
But she goes to all the baseball games, selling peanuts in the bleachers.*

*The noise you heard all over the nation,  
Was Ben T. in Congress, delivering an oration.*

*The fate of Doris Strange, my friends, is easy to acknowledge,  
Miss Ziegler died—and went to heaven—Doris teaches at the College.*

*Poor Helen remained an old maid—please don't sob;  
She couldn't decide between Harry and Bob.*

*The entire truth I now have told,  
I'm sure we're worth our weight in gold.*

LOUISE TUNSTALL, *Prophetess.*



## LAST WILL AND TESTAMENT

We, the Senior Class of 1933, as we see growing nearer the day when we shall depart from our Alma Mater, and realizing the inability of carrying our college possessions with us, do hereby make and declare our last Will and Testament.

To Dr. Wilcox we leave our sincerest thanks for the many things he has done for us.

To the faculty we leave the right to direct the incoming students of this college out of the depths of ignorance into the light of knowledge.

To the Junior Class we leave the suggestion that they have as good a sponsor as Miss Ziegler.

To the Sophomore Class we leave our many supposed privileges in hopes that they will make as much use of them as we have.

To the Freshmen we leave our sincerest hope that they will have enough members next year to have class officers.

F. H. ALLEN, JR.,  
*Testator.*





## Class Poem

*Perhaps this story's tragic, or at least that's how it seems;  
But it soon will be all over, and live only in our dreams.  
So we will not let it sadden us, it's for better we should know,  
That it's only just a picture—that it's all a passing show.*

*We have liked all our instructors—and we hope they've liked  
us, too;  
We have had to meet our classes, and we've tried to sit them  
• through.  
The study seemed unceasing, for each one must learn his part;  
Sometimes 'twas just a comedy, sometimes a broken heart.*

*But though we've slaved and studied throughout two weary  
years,  
We count we've had more gladness than of sorrow or of tears.  
And we've reached the sane conclusion that may save us lots of  
strife,  
That dear old Louisburg College is just another school of life.*

SARA HICKS.





## JUNIOR CLASS OFFICERS

JOHN HAWLEY  
*President*

ARTHUR ROBERTSON  
*Vice-President*

MILDRED PATTERSON  
*Secretary-Treasurer*

*Class Colors:* Blue and White

*Class Flower:* Rose

*Class Motto:* "Live to Love and Learn"

MR. ROBERT FEARING, *Sponsor*





JUNIOR CLASS

HELEN ALLEN  
K Δ Φ  
LOUISBURG, N. C.

MABEL ALLEN  
DURHAM, N. C.

LEEMOND ATKINSON  
KENLY, N. C.

EMILY AVENT  
K Δ Φ  
ROCKY MOUNT, N. C.

ERNEST BARRETT, JR.  
Δ T Z  
FARMVILLE, N. C.

JAMES BOYETTE  
PRINCETON, N. C.

EDWARD COMPTON  
MEBIN, N. C.

BETTIE COOPER DAVIS  
ARCOLA, N. C.





JUNIOR CLASS

VIRGINIA DIEBEL  
NORLINA, N. C.



DURELLE GOLSON  
A T Z  
OXFORD, N. C.

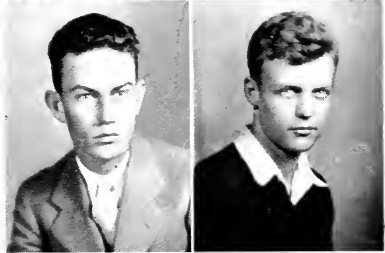

LANCY GIBBS  
ENZLEHAND, N. C.

JOHN HAWLEY  
A T Z  
GOLDSBORO, N. C.



BUCK HOLDER  
WENDELL, N. C.

CHRISTINE HORTON  
KINSTON, N. C.



LUCILLE HUDSON  
K Δ Φ  
LOUISBURG, N. C.

JOE BILLY HUNT  
OXFORD, N. C.





## JUNIOR CLASS

WILLIS JESSUP  
HERTFORD, N. C.

JAMES KING  
SAINT PAUL, N. C.



IOLA LEWIS  
GOLDSBORO, N. C.

LAVENIA MITCHNER  
LOUISBURG, N. C.

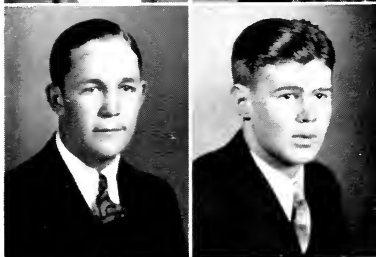

MANNING NARRON  
KENLY, N. C.

DAVID OGLESBY  
V T Z  
FARMVILLE, N. C.



MILDRED PATTERSON  
Σ I X  
ELM CITY, N. C.

JOSEPHINE PERRY  
LOUISBURG, N. C.

JUNIOR CLASS

EDGAR PERSON  
STANTONBURG, N. C.



MADELINE PITTMAN  
TARBORO, N. C.

ARTHUR ROBERTSON  
A T Z  
RALEIGH, N. C.

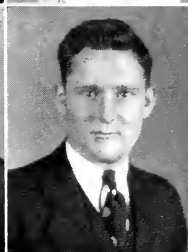
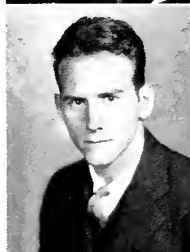

RANDOLPH ROOKER  
A T Z  
NORLINA, N. C.

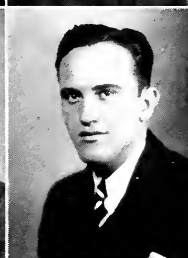
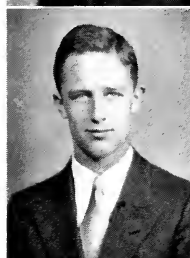

BROGDEN SPENCE  
K E A  
GOLDSBORO, N. C.

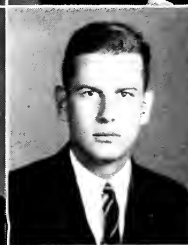

MIRIAM THOMPSON  
Σ I X  
NORLINA, N. C.



ROBERT WALDO  
K E A  
CHURCHILL, VA.



## JUNIOR CLASS

LAWRENCE WELDON

A T Z

HAGOOD, S. C.

ROBERT WEST

K E A

WARSAW, N. C.

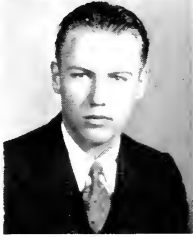

ROBERT WHITLEY

STANTONBURG, N. C.





## SOPHOMORE CLASS

CARROLL GOODWIN

A T Z

EDENTON, N. C.

WILLIAM RICHARDS

K E A

RALEIGH, N. C.

FARNSWORTH HOLMAN

ASHEVILLE, N. C.

MARY LIB WHITAKER

ROCKY MOUNT, N. C.

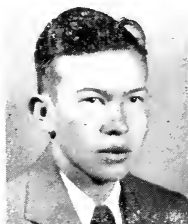

## FRESHMAN

BEVERLY CREECY

HERTFORD, N. C.





BUSINESS DEPARTMENT OFFICERS

NELL JONES  
*President*

GEORGE RAGLAND  
*Vice-President*

ONNIE LUCAS  
*Secretary*

JAMES COOPER  
*Treasurer*





BUSINESS SENIORS

JAMES COOPER  
K E A  
LOUISBURG, N. C.

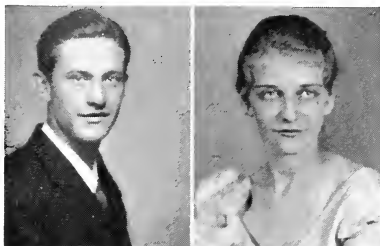

SOPHIE CLIFTON GREEN  
LOUISBURG, N. C.



SARA GURGANUS  
WILLIAMSTON, N. C.

MARTHA HINMAN  
K Δ Φ  
WARSAW, N. C.



MARGARET HOLDEN  
Σ I X  
LOUISBURG, N. C.

NELL JONES  
TABOR, N. C.



PAUL KIRBY  
KENLY, N. C.

ONNIE LUCAS  
LUCANNA, N. C.





BUSINESS SENIORS

J. B. PETTEWAY, JR.

A T Z  
JACKSONVILLE, N. C.

GRACE PRUITT  
LOUISBURG, N. C.

ROSALIE PRUITT  
LOUISBURG, N. C.

GEORGE RAGLAND  
K E A  
LOUISBURG, N. C.

GLENN REEVES  
RALEIGH, N. C.

MARGUERITE ROUSE  
K Δ Φ  
LOUISBURG, N. C.

WILLIE SCOTT  
POLKTON, N. C.

RUTH WARD  
WILLIAMSTON, N. C.

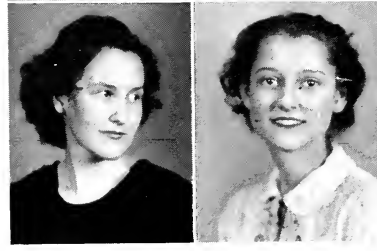
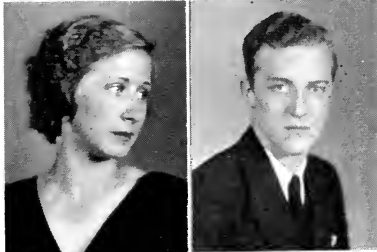



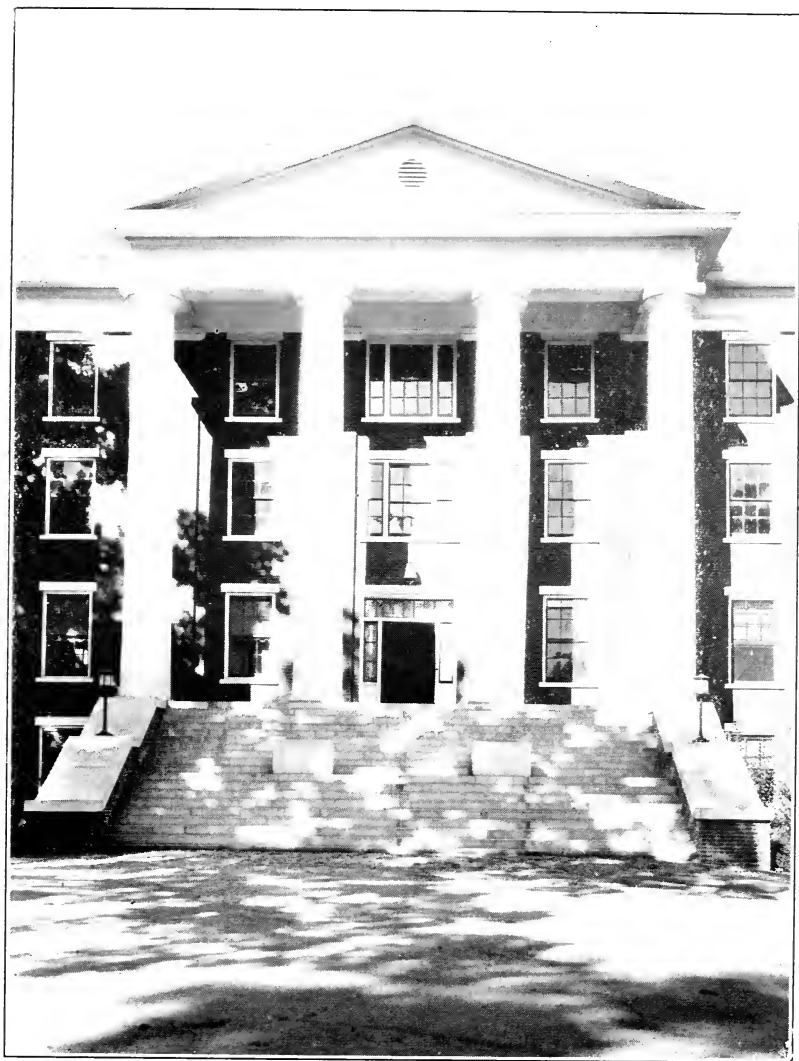

# ATHLETICS



First row: Register, Manager; Black, Clark, Burgess, Robertson, Paul.  
 Second row: R. West, Rooker, Everett, Frazier, Richards, Bullock.  
 Third row: Ferguson, Manager; H. West, Hawley, Goodwin, Weldon, Coach Hyatt.

## FOOTBALL, 1933

All football teams cannot be on the winning side, but all football teams can have a fighting spirit; and our boys proved that they have plenty of fight and that they could win. We had a good coach and good material, but were handicapped by numerous injuries and an extremely hard schedule.

Edwards, Harton, and Thompson were the big guns in the line, although Bullock, Goodwin, and Black worked mighty smooth when they were in the game. Captain Burgess was outstanding in the back-field for his line-bucking and tackling ability. Reavis could always be counted on to be playing a hard, steady game, and Robertson, when going good, made a flashy pass receiver. Several other backs—Weldon, Paul, Riddle, and Hawley—looked good, but injuries and other difficulties kept them out of several games.



First row: Reeves, Holloway, Bullock, Burgess, Burke,  
 Second row: Edwards, Thompson, Allen, Griffin, Oglesby,  
 Third row: Coach Hyatt, Richards, Godwin.

## BOYS' BASKETBALL

Coach Hyatt turned out a winning basketball team, with a record that we are all very proud of, defeating such teams as Washington and Lee Frosh, V. P. I. Frosh, and many others, and losing only four games, two of these being with semi-pro or independent teams.

Captain Edwards was the season's high scorer, averaging 12 points per game. Burke and Reeves played two brilliant guards, Burke outstanding on the defense. Richards, playing a fighting game at center, broke into a number of scoring runs, and Holloway, playing a wideawake game, working hard at forward. Bullock, Oglesby, Thompson, and Burgess looked like regulars every time they saw action.

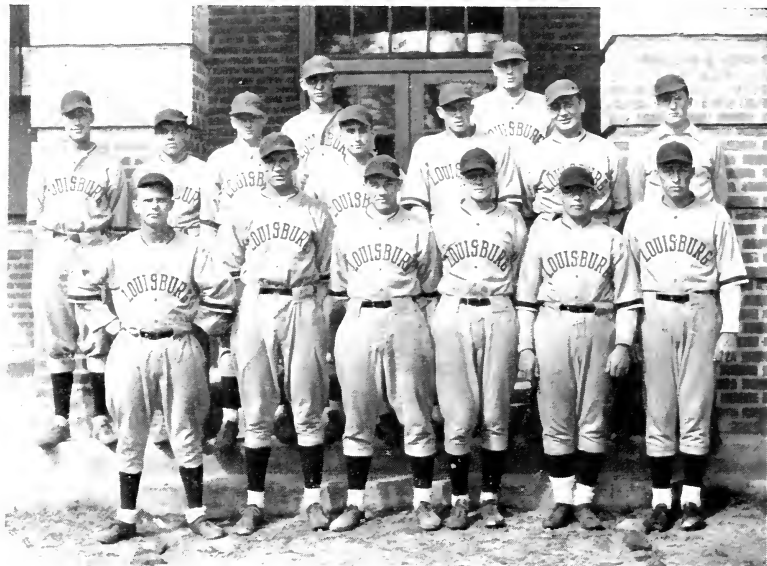

First row: Clark, Richards, Burgess, West, Black, and Cole.  
 Second row: Klare, Paul, Bullock, Griffin, Weldon, Godwin, Rooker, Manager.  
 Third row: Reeves and Coach Hyatt.

## BASEBALL

Considering the difficult schedule which the team had to endure this year, Louisburg College had a very successful season. Baseball, being one of the major sports, attracted widespread attention, and the fans were furnished with some really excellent baseball. Most of the team was composed of first year men, who only need the grand coaching which they received to develop them into good ball players. Only five letter men were out for the squad. The impressive pitching by Richards, West, Cole, and Weldon was aided by the heavy batting by Bullock, Edwards, Richards, and Clark, with the result of numerous victories.



First row: Whitaker, Hudson, Rouse, Tunstall, and Mitchell.  
 Second row: Patterson, Allen, Coach Turner, Nichols, Davis.

## GIRLS' BASKETBALL

Our girls' basketball team this year had a very successful season of beaten victories. A change of coaches at mid-season caused the team to almost lose its enthusiasm, but finally the love for the sport caused them to rouse enough interest to end the season with several hard-fought games. These were of such a nature that we are anticipating a greater success from them during the season of '34.

The line-up was: Forwards, Patterson, Hudson, Mitchell and Whitaker; guards, Allen, Nichols, Davis, and Tunstall; center, Rouse.





## ATHLETICS AT LOUISBURG COLLEGE

Under the direction of Coach Donald M. Hyatt, the boys of Louisburg College have played on teams that represent the athletic spirit at this College.

Although not always on the winning side of the score, the hard-fighting teams that Coach Hyatt molded out of an exceedingly small amount of material left the impression that they played sports as though school spirit meant enough to fight to the last whistle.

An age-old impression of sports is expressed in:

*"'Tis not the score that counts,  
But how you played the game,"*

and the young men of Louisburg College played the game with a morale that equals any school in history.

We have a young coach in the first year of his coaching career, and we are proud of the hard-fought lost games as well as the numerous victories that he pulled us through.

Girls' Athletic Director Miss Katherine Turner has kept the rose in the cheeks of our girls, kept them fit and healthy, and directed them in many athletic activities.

Athletics at our college are clean, square, and solely for the betterment of our students.

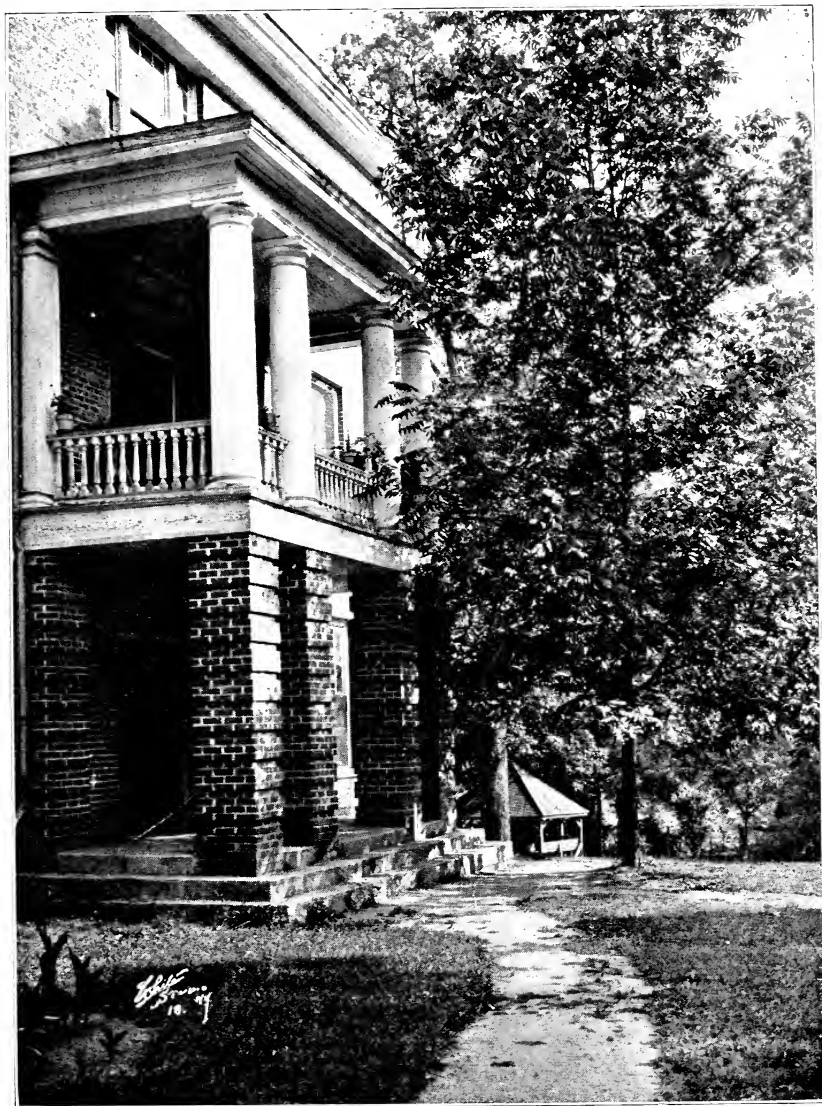

# ORGANIZATIONS



### GIRLS' STUDENT COUNCIL

JOYCE PRICE, DOROTHY HURLEY, LOUISE TUNSTALL, HELEN CHANDLER  
ISOLENE WELLS, EVELYN McCULLERS, IOLA LEWIS, BETTY VALENTINE

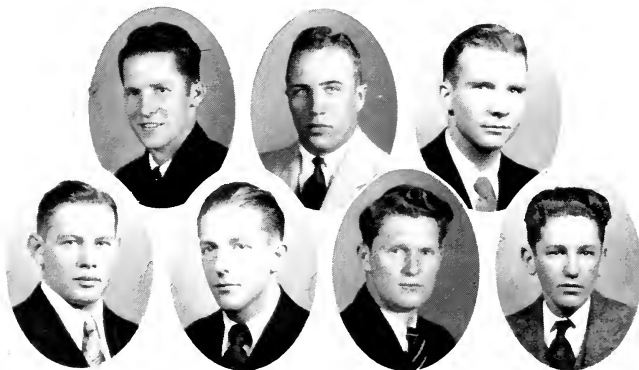

### BOYS' STUDENT COUNCIL

HERBERT WEST, ALBERT EDWARDS, JOHN REGISTER  
HARVEY BLACK, J. B. PETTEWAY, ROBERT WEST, LEONARD RAINEY

++





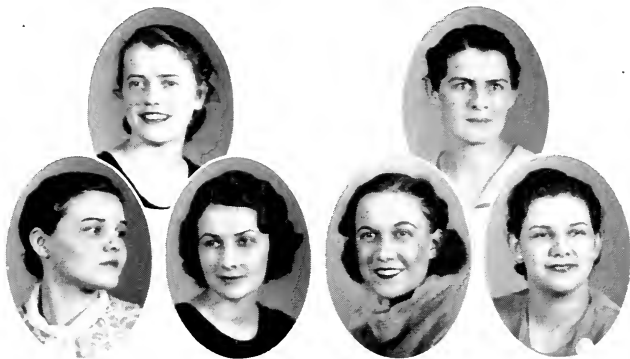

Y. W. C. A. CABINET

EVELYN McCULLERS, LOUISE TUNSTALL, ELIZABETH KNIGHT  
HELEN CHANDLER, NELL JONES, JOYCE PRICE

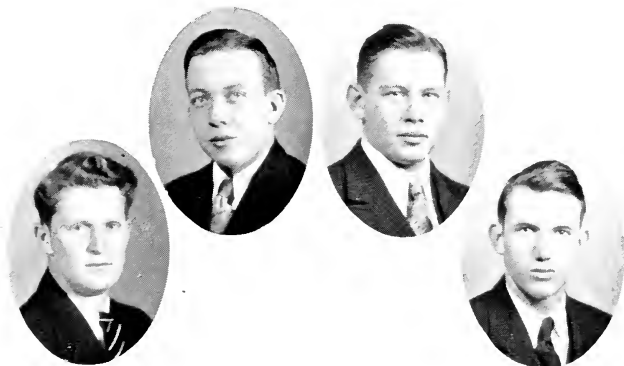

Y. M. C. A. CABINET

ROBERT WEST  
JOE BILLY HUNT, HARVEY BLACK, LOUIS MANESS





GLEE CLUB



ORCHESTRA



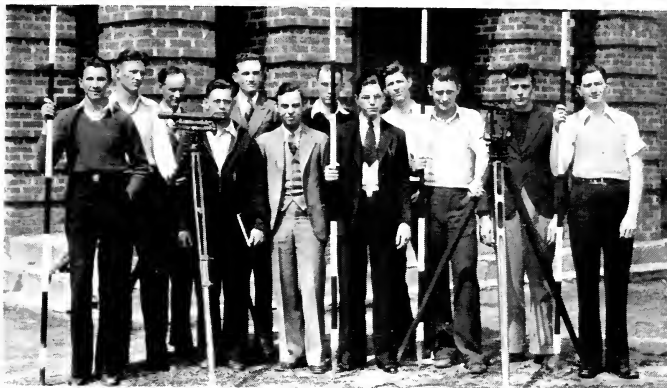

ENGINEERS



HOME ECONOMICS CLUB



# THE OAK, 1933



ELIZABETH ANN VALENTINE  
EDITOR-IN-CHIEF



JOHN REGISTER  
BUSINESS MANAGER



BUCK HOLDER  
ASST. EDITOR



ROBERT WEST  
ASST. BUS. MGR.



DORIS STRANGE  
SECRETARY AND TREASURER

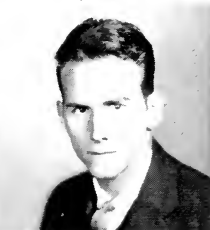

ARTHUR ROBERTSON  
SPORTS EDITOR



IOLA LEWIS  
PHOTOGRAPHIC EDITOR



SARA GURGANUS  
ASST. PHOTOGRAPHIC EDITOR



MISS JOHN MILLER TERRY  
FACULTY ADVISOR



MISS LILY LETTON  
FACULTY ADVISOR



MR. FRANK EGERTON  
FACULTY ADVISOR

## THE OAK STAFF





## KAPPA DELTA PHI SORORITY

Founded at Stephens College, Columbia, Mo.

### THETA CHAPTER

#### CLASS 1933

DOROTHE DUVAL  
DORIS STRANGE  
SARAH HICKS

LYDIA PERSON  
BILLIE PHILLIPS  
RUTH PARKER

#### CLASS 1934

HELEN ALLEN  
LUCILLE HUDSON  
EMILY AVENT

ELOISE JENNINGS  
MARGUERITE ROUSE  
MARTHA HINMAN

#### SPONSOR

Mrs. DAVID H. STOWE

#### HONORARY MEMBERS

MISS RUTH JOHNSON

MISS JOHN MILLER TERRY





## SIGMA IOTA CHI SORORITY

### SIGMA DELTA CHAPTER

#### CLASS 1933

HELEN CHANDLER  
DOROTHY HURLEY  
EVELYN McCULLERS

EMILY KING  
BETTY VALENTINE  
MARGARET HOLDEN

#### CLASS 1934

MILDRED PATTERSON

MIRIAM THOMPSON

#### SPONSORS

MISS ISABELLE ZIEGLER

MISS ALMA BIZZELL

#### HONORARY MEMBER

Mrs. THEO WOOTEN McCULLERS





## KAPPA EPSILON ALPHA FRATERNITY

### MEMBERS

F. H. ALLEN, JR.	JAMES WELDON HARTON
EDWARD LEIGH BEST	GEORGE HOLLOWAY
ELBERT BURGESS	GEORGE RAGLAND
W. E. BURKE	WILLIAM RICHARDS
JAMES Y. COOPER	BROGDEN SPENCE
ALBERT EDWARDS	RALPH S. STEVENS
RAYMOND EVERETT	ROBERT WALDO
MILAS N. FERGUSON	HERBERT WEST

ROBERT WEST

DONALD M. HYATT

*Sponsor*





## LAMBDA TAU ZETA FRATERNTY

### MEMBERS

ERNEST BARRETT, JR.  
HARVEY BLACK  
JESSE T. COLE  
RELL GHOLSON  
CARROLL GOODWIN  
CLAUDE GRIFFIN  
JOHN HAWLEY, JR.

J. LEWIS MANESS  
DAVID E. OGLESBY, JR.  
SAMUEL PAUL  
J. B. PETTEWAY, JR.  
JOHN W. REGISTER  
ARTHUR ROBERTSON  
RANDOLPH ROOKER

LAWRENCE WELDON

ROBERT FEARING  
*Sponsor*





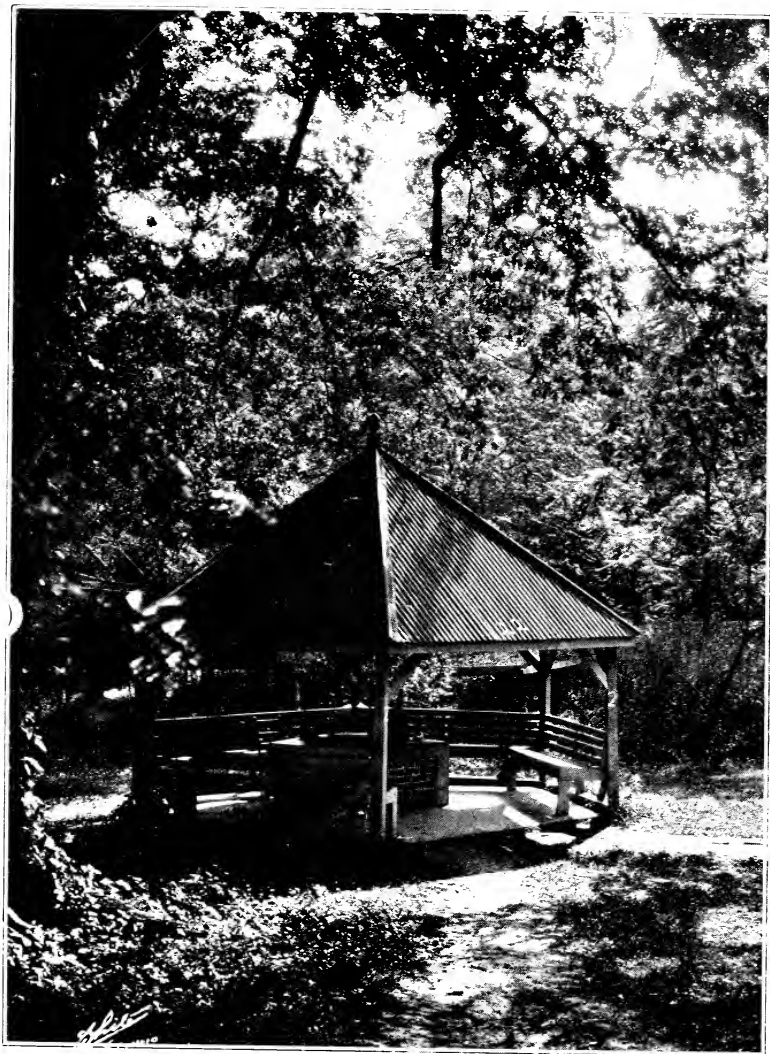

FEATURES



SOPHIA GREEN, *Beauty*





WILLIE ELOISE PHILIPS, *Charm*





DOROTHY HURLEY, *Attractiveness*





SARA HICKS, *Personality*





RUTH PARKER, *May Queen*



**THE END  
IS NOT YET**



**KEEP ON**



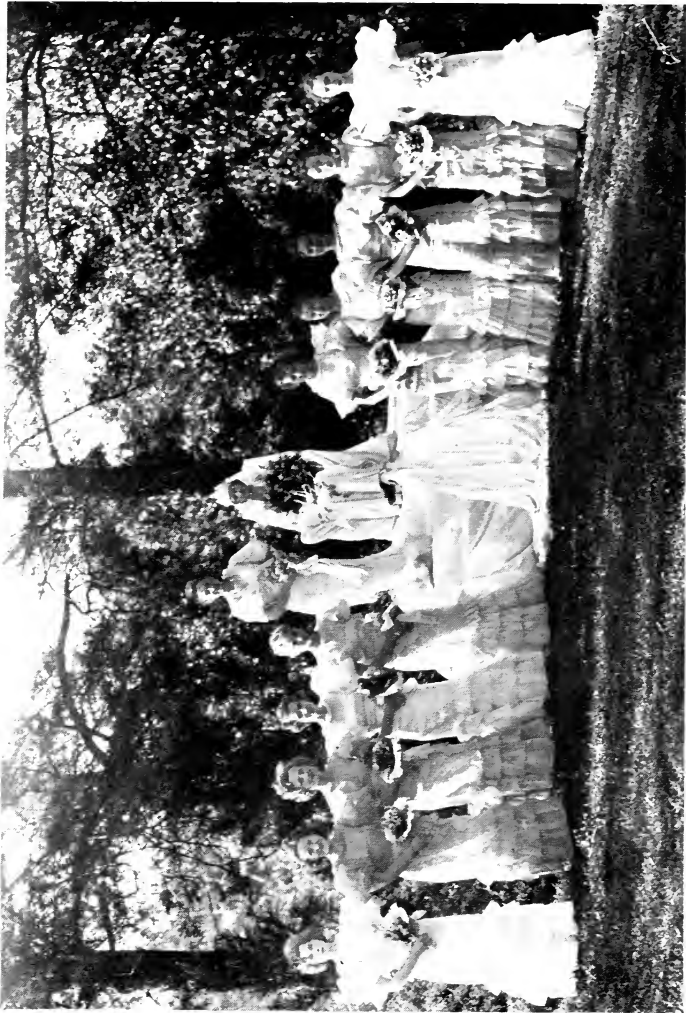

MAY COURT





F. W. WHELESS  
JR.

MEN'S WEAR

THE QUALITY  
STORE  
LOUISBURG'S LEADING  
DEPARTMENT  
STORE

CICERO'S  
FOR  
REFRESHMENTS  
MAGAZINES

READ  
"THE EVENING  
TELEGRAM"  
ROCKY MOUNT, N. C.

YELLOW FRONT  
MEAT MARKET

ROCKY MOUNT, N. C.

G. M. BEAM  
LOUISBURG

A. W. PERSON  
COTTON  
LOUISBURG

NED FORD  
COTTON  
LOUISBURG

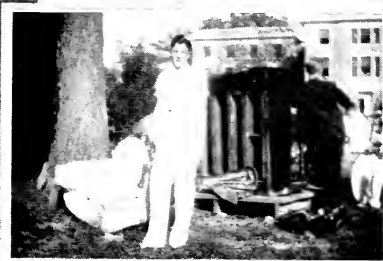

THE WORLD'S  
LARGEST PUBLISHERS

OF

COLLEGE  
ANNUALS



BENSON PRINTING  
COMPANY

---

COLLEGE ANNUAL HEADQUARTERS

---

HIGHEST QUALITY WORKMANSHIP  
SUPERIOR EXTENSIVE SERVICE

# LEGGETT'S DEPARTMENT STORE

HENDERSON'S SHOPPING CENTER

We Carry a Complete Line of

LADIES' READY-TO-  
WEAR, MILLINERY  
SHOES, HOSE  
PIECE GOODS

OUR BUYING POWER ENABLES  
US TO SELL FOR LESS

WE WELCOME YOU TO OUR STORE

# CITY BARBER AND BEAUTY SHOP

LOUISBURG



WE AIM TO PLEASE

# FOUR WINDS TEA ROOM



LOUISBURG

Ques.: "What's the difference between a hobo and a college man?"

Ans.: "A hobo wears clothes that other men have worn out. A college man wears out other men's clothes."

Prof. (during examination: "Will some gentleman who isn't using his textbook be so kind as to let me have it a few minutes."—*Beanpot*.

# THE PHOTOGRAPHS

IN THE OAK WERE  
MADE BY

## DUNBAR & DANIEL

INCORPORATED

RALEIGH, NORTH CAROLINA



"THE LARGEST COLLEGE ANNUAL  
PHOTOGRAPHERS IN THE SOUTH"













THE CECIL W. ROBBINS LIBRARY  
Louisburg College  
Louisburg, N. C. 27549

