

1943

Oak
1943

THE CECIL W. ROBBINS LIBRARY
Louisburg College
Louisburg, N. C. 27549

THE OAK



... Yearbook of ...
LOUISBURG COLLEGE
LOUISBURG, NORTH CAROLINA
1943

MCNEIL IPOCK
Editor

SUE MARGARET HARRIS
Literary Editor

IRA HELMS
Business Manager



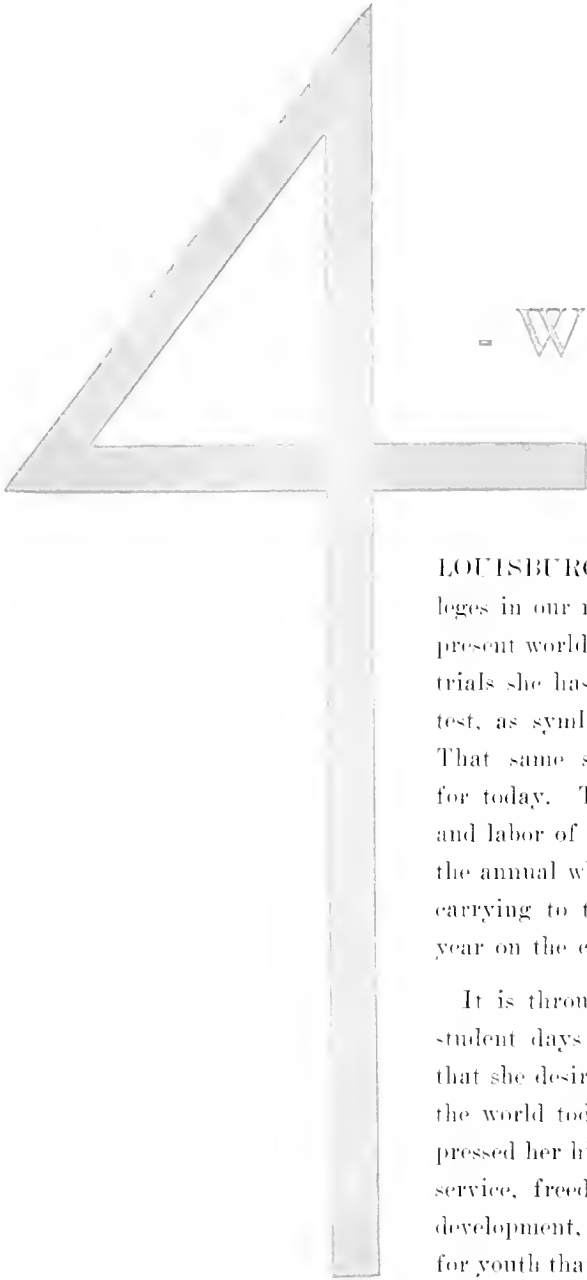

- W O R D

LOUISBURG COLLEGE, like other colleges in our nation, has been touched by the present world struggle for freedom. In other trials she has had the strength to stand the test, as symbolized by her sturdy columns. That same strength would seem sufficient for today. The story of hope and courage and labor of this year is recorded in part in the annual which is offered with the hope of carrying to those who have lived the past year on the campus.

It is through those who have lived their student days on her campus the past year that she desires to make a part of her gift to the world today. Through them can be expressed her high ideals—ideals of freedom of service, freedom of knowledge, freedom of development, and freedom of activity—ideals for youth that but further interpret the great freedom of the Atlantic Charter.

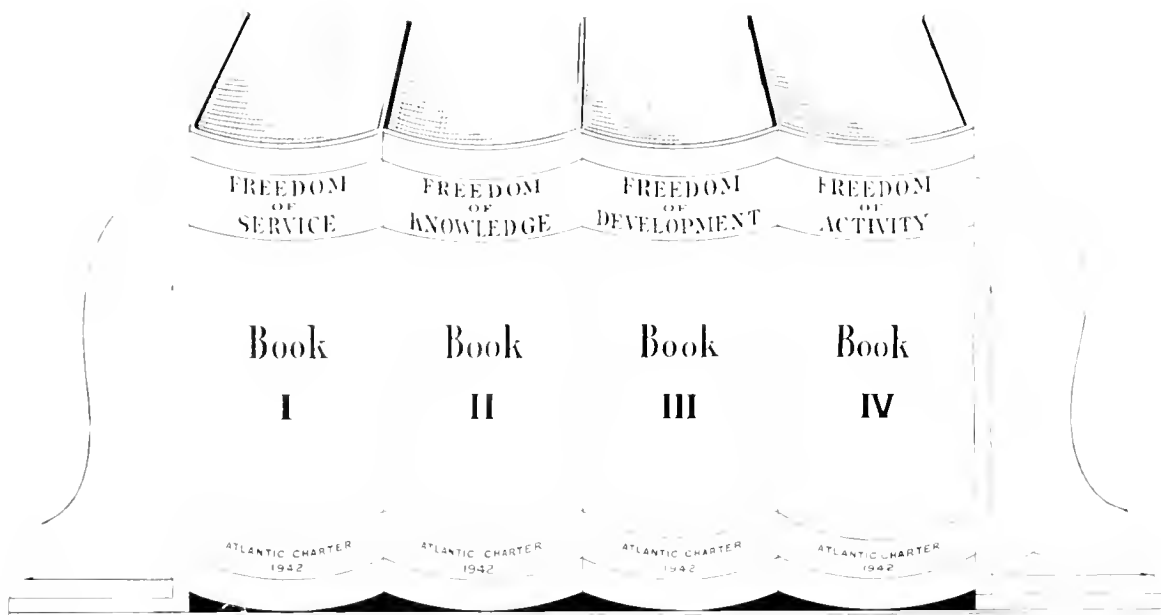

CONTENTS

BOOK ONE: Freedom of Service

Board of Trustees
Administration
Faculty

BOOK TWO: Freedom of Knowledge

Senior Class
Superlatives
Junior Class

BOOK THREE: Freedom of Development

Major Organizations
Honorary Fraternities
Special Clubs

BOOK FOUR: Freedom of Activity

Intramural Champions
Intramural Athletics
Physical Fitness Program



Top:

FRANKLIN

"Many a night from yonder
riv'd casement, ere I
went to rest,
Did I look on great Orion
sloping slowly to the
West."

Tommy on - Look-See Hall

Left:

DAVIS

"His ardors of rest and of
love,
And the crimson pall of
eye may fall
From the depth of heaven
above."

Shelley - The Cloud

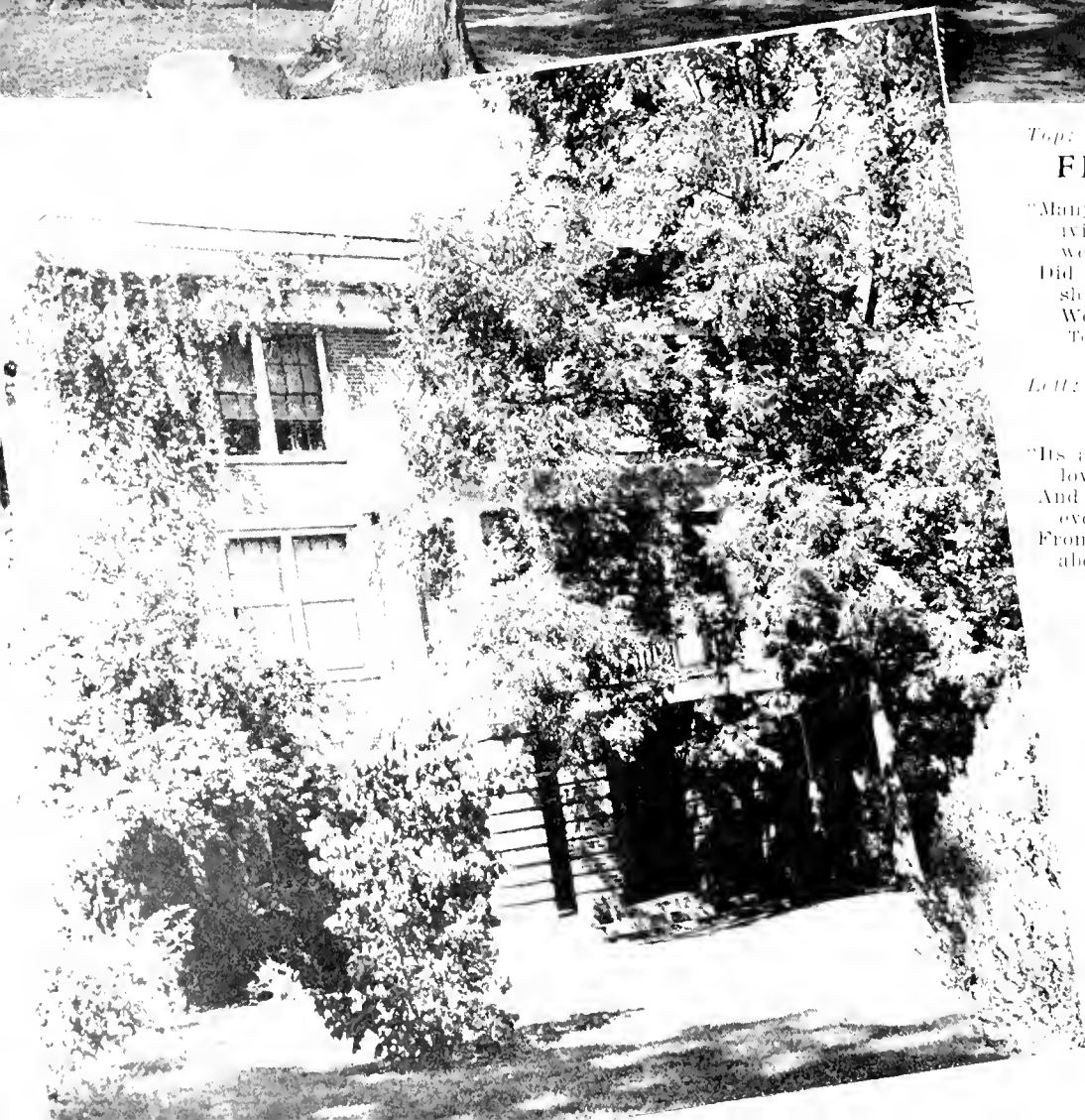

MAIN

"Nor do we merely feel these essences
For one short hour . . .

* * * * *

They always must be with us, or we die."

Keats's Endymion

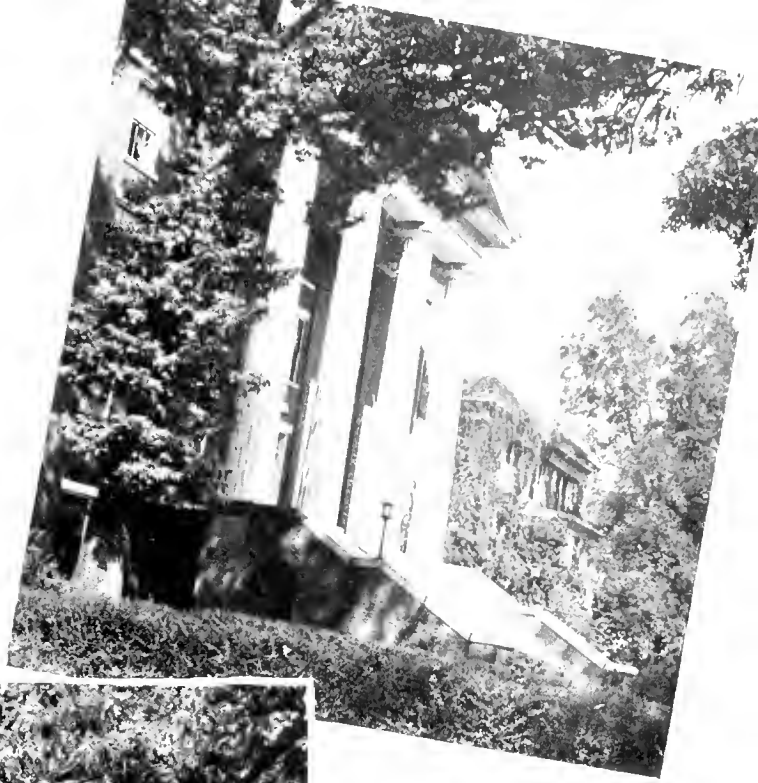

WRIGHT

"Comrades, leave me here a little,
while as yet 'tis early morn:
Leave me here, and when you want
me, sound upon the bugle-horn."

Tennyson's Locksley Hall

66 TO SEE OURSELVES



Bull session ... Alma Mater ... Annual donates copper ... Laugh it off ... Sabe Hawkins! Day ... Look at the future! ... Bet you're cold! ... Just posing ... Now w... Sue! ... Hold that line! ... We there ... Y rampfire ... Tak ing it easy ... Ohio cowboys ... Stag line

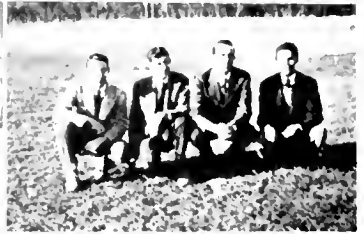

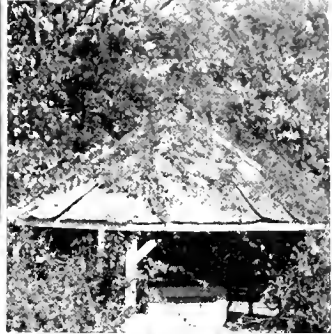

Socializing hour . . . We donate to China relief . . . Townbound . . . Springtime on the campus . . . Profile . . . Wishing well . . . Coquettish . . . Smile, Anna! . . . "Oh, Ben" . . . "I'm learning, too" . . . Four buddies . . . What a man!!



Dedicated to . . .

Mrs. Margaret Boyden Kilby, Registrar



for her friendly manner, her thoughtful consideration, her genuine interest in students, and her high standards—all of these, characteristics that have made her a choice spirit among us.

REGISTRAR

LOUISBURG COLLEGE
PERSONNEL CARD

Full name (last first middle) _____
 Residence Address _____
 City _____ State _____
 Date of Birth _____
 Church Membership _____
 Name of Present Institution _____
 His Address _____
 Religion _____
 Occupation _____
 FLEDGE _____

LOUISBURG COLLEGE
Louisburg, N. C.

Report of _____
 For semester ending _____

To: _____

A, Excellent; B, Good; C, Average; D, Fair; I, Incomplete; F, Failure

| Accounting | Arts | Hygiene | Physical Education |
|------------|------|--------------------|--------------------|
| | | Other Topics | |
| | | Music | |
| | | Music Theory | |
| | | Public Speaking | |
| | | Public Training | |
| | | Physical Education | |
| | | Physiology | |
| | | Psychology | |
| | | Legal Education | |
| | | Sporth | |
| | | Spanish | |
| | | Stenography | |
| | | Speech | |
| | | Typewriting | |
| | | Zoology | |

Margaret E. Kilby
Registrar

Course **A** **VI**
 Date **SEP 8 1942**

SCHEDULE
 1 Semester

College Address: **216 W**

| Hour | Course | Days | Room |
|--------------------|-------------------------|------|----------|
| 9:00 | European History A | 3 | F105 MWF |
| 10:00 | Principles of Economics | 3 | F105 MWF |
| 11:00 | General Physics | 4 | F105 THS |
| 12:00 | Organic Chemistry Lec | 4 | F105 MWF |
| 1:00 | Zoology Lec | 3 | F105 THS |
| 2:00 | | | |
| 3:00 | | | |
| 4:00 | | | |
| Physical Education | | 1 | |

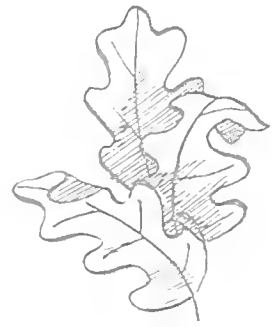
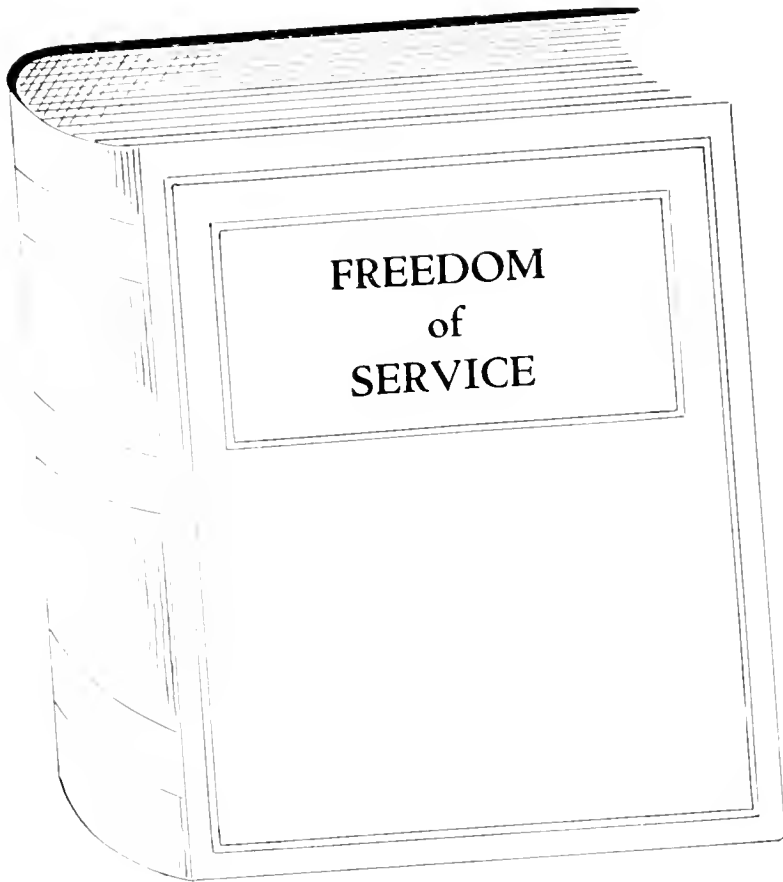

Louisburg has lived to serve. Through the years she has offered her service—largely through the willing efforts of her faculty. Thus in classrooms, in organizations, and on the campus, Alma Mater has freely ministered.

Her free service has been one of the glories of our college—one so distinctly ours here in America that we can easily forget those places in our world where lips are largely silent because someone has said that only in prescribed ways can youth be taught and served.

Our own faculty can still offer freely the service that has helped to write the worthy story of our college by inscribing something of greatness upon the minds and hearts of students.



BOARD OF TRUSTEES

OFFICERS

REVEREND W. A. CADE *President* MR. E. H. MALONE *Secretary*
MRS. GENEVIEVE PERRY *Acting Secretary*

MEMBERS OF THE BOARD

TERM EXPIRES IN 1943

REVEREND W. A. CADE, *Chairman* Goldsboro
MR. FRED FLABING Elizabeth City
MR. E. H. MALONE Louisburg
REVEREND LEON RUSSELL New Bern
MR. D. U. SANDLIN Fayetteville

TERM EXPIRES IN 1944

REVEREND R. W. BRADSHAW Durham
MR. ROSCOE FOREMAN Elizabeth City
MR. J. W. JENKINS Henderson
MRS. FLOYD JOHNSON Whiteville
REVEREND W. V. McRAE Fayetteville

TERM EXPIRES IN 1945

REVEREND A. P. BRANTLEY Sanford
DR. JAMES E. HILLMAN Raleigh
MRS. GEORGE H. HUTAFF Wilmington
MR. T. A. PERSON Greenville
MR. T. B. UPCHURCH Raeford



ADMINISTRATION

WALTER PATTEN, *President*
A.B., D.D., Wesleyan University; M.A.,
University of North Carolina

GENEVIEVE P. PERRY, *Treasurer*
Louisburg College; Columbia College;
Bowling Green University

LOUISBURG COLLEGE has progressed through the years by the efforts of persons who form a long procession of laborers. In two major offices of the college today are Dr. Patten and Mrs. Perry, whose labors are apparently untiring for the progress and success of the college.



THOMAS CICERO AMICK, *Mathematics*, L.I., George Peabody College; A.B., M.A., University of North Carolina; Ph.D., Central University; University of Chicago; University of Virginia.



MURIEL MARTIN BAGBY, *French*, A.B., Georgetown College; M.A., George Peabody College for Teachers; University of Michigan.

MARGORIE CRISP, *Director of Physical Education*, B.S., Appalachian State Teachers College; George Peabody College for Teachers.



STELLA H. CLIFFLER, *Home Nursing and First Aid*, R.N., Bellevue Hospital, New York.

EUGENE C. DRESSER, *Science*, Clemson College; B.S., University of Vermont; University of Mississippi; Iowa State University.

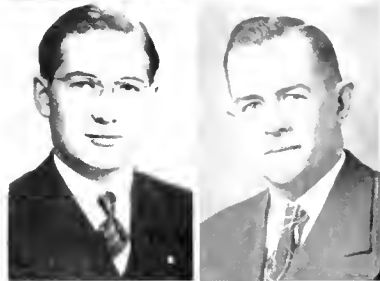

FORREST D. HEDBEN, *Minister, Louisburg Methodist Church*, A.B., Florida Southern College; B.D., Duke University.

JULIA BROWN HUGGINS, *Commercial Science*, Louisburg College; B.S., Woman's College of the University of North Carolina.



MILDRED HUGGINS, *Bible*, A.B., Randolph-Macon Woman's College; M.A., Scarritt College; Union Theological Seminary; Teachers College of Columbia University.

MARGARET BOYDEN KILBY, *Commercial Science*, A.B., Asbury College; M.A., University of Kentucky; George Peabody College for Teachers; Miami Business College; Columbia University; Blanton's Business College.



V. ROBERT KILBY, *Social Science*, A.B., Asbury College; M.A., George Peabody College for Teachers; University of Kentucky; Columbia University.

FACULTY - 1943



VIVIAN McCALL, *Commercial Science*. B.S., Woman's College of the University of North Carolina.

RUTH WILLARD MERRITT, *English*. A.B., Duke University; M.A., Searritt College.



NELLIE TIPTON MOON, *Home Economics*. A.B., University of Wichita; College of Emporia; Kansas State Agricultural College; Wichita Business College.

ISAAC DEANE MOON, *Music and Psychology*. A.B., Asbury College; B.Mus., Asbury College; A.M., University of Kentucky; Pupil, Frank A. Power, Herbert Miller, Hernan Devries, Don Beddow; Bowling Green Business University.



VIRGINIA PETERS, *Dietitian*. B.S., Berea College.

VIRGINIA PEYATT, *English and Dramatic Art*. A.B., Greensboro College; Wake Forest College; University of North Carolina; Northwestern University.



LULA MAE STIPE, *Education*. A.B., Salem College; University of North Carolina; Columbia University.

LOUISE TURNER, *Secretary to the President*.



ELSA CRAIG YARBOROUGH, *Librarian*. A.B., University of North Carolina; A.B. in L.S., University of North Carolina.

Not Photographed

JANIE BLANCHARD YARBOROUGH, *Piano*. Greensboro College; Peabody Conservatory; Asheville Normal; University of North Carolina.

FACULTY - 1943

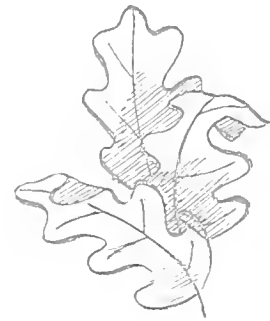
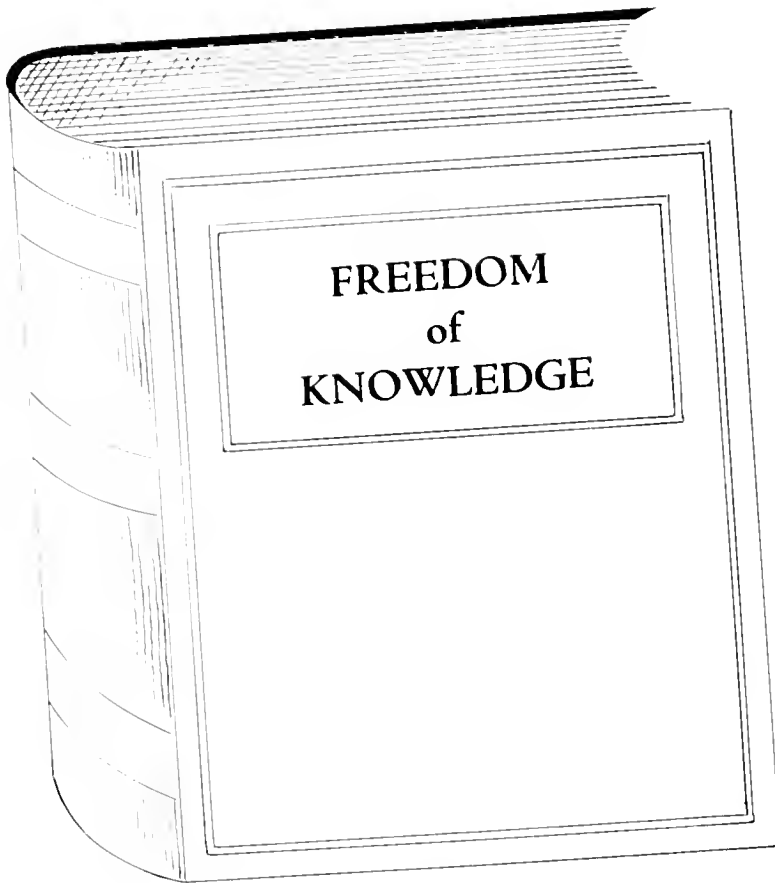

Our seal bears the motto *Sapientia est melior rubicis*—wisdom is better than rubies. That youth glean greater wisdom, Louisburg has sought to be a “fount of flowing knowledge” throughout the long years of her being.

While these latter days have obscured the light of knowledge in many places of our world, our own campus and the other campuses of our land have still enjoyed freedom of knowledge.

We have not, as victims of cramped minds, had to burn books nor throw away the findings of science; we have been told that the truth shall make us free, and we have been encouraged to seek for knowledge to—

... grow from more to more,
But more of reverence in us dwell.





SENIOR CLASS

OFFICERS

- HORTON CORWIN *President*
MOZELLE PRIVETTE *Vice President*
CAROLYN MASSEY *Secretary*
BILL ANDREWS *Treasurer*

OURS IS A CLASS that looks forward to peace—a lasting peace, one that will mean more of freedom for all mankind.

For two years we have been striving for knowledge that might be used in realizing something of the higher ideals of living.

While the war has shadowed our pathway, we are blest in possessing the faith to see beyond to a brighter and greater day that is to come.

With this faith we leave our Alma Mater, with our spirits somewhat subdued—a wiser and older youth—yet with ideals, not dimmed, but illumined with the thought of that “tomorrow when the world is free.”

First row, left to right:

WILLIAM ANDREWS Louisburg
friendly, musical, easy-going
Glee Club 1, 2, President 2; Band
1; Orchestra 1; Class Treasurer
1, 2.

NANCY LEE BROOKS Roxboro
noisy, domineering, prankish
Y.W.C.A. 1, 2; Girls' Athletic As-
sociation 1, 2; Dramatic Club 1.

WILLIE MAE CHERRY Washington
"cute," trim, pleasant
Women's Student Government
2, Secretary 2; Y.W.C.A. 1, 2, Vice
President 2; Girls' Athletic As-
sociation 1, 2; Dramatic Club 1;
Glee Club 1.

HORTON CORWIN Ahoskie
frank, determined, capable
Y.M.C.A. 1, 2, Vice President 2;
Monogram Club 1, 2, Secretary-
Treasurer 2; *Columns* 2; Phi
Theta Kappa 1, 2, Vice President
2; Central Religious Council 1;
I.R.C. 1; Christian Service

League 1; Class President 2;
Science Club 2.

Second row:

ANNIE LEE DORSETT Sanford
reserved, dignified, neat
Women's Student Government 1;
Y.W.C.A. 1, 2; Girls' Athletic As-
sociation 1, 2; Dramatic Club 1, 2,
Treasurer 1.

ELIZABETH EGERTON Louisburg
poised, chic, intelligent
Girls' Athletic Association 1; THE
OAK 1; Glee Club 1.

MILDRED FAULKNER Smithfield
introvert, changeable, "alibi"
Y.W.C.A. 1, 2; Girls' Athletic As-
sociation 1, 2; Dramatic Club 1;
Christian Service League 1.

WESLEY GENTRY Roxboro
original, temperamental, aspiring
Men's Student Government 2;
Y.M.C.A. 2; *Columns* 1, 2, Editor
2; THE OAK 2, Advertising
Manager 2; Phi Theta Kappa 2;
Beta Phi Gamma 1, 2, President

2, Dramatic Club 1, 2, President
2.

Third row:

JOI GLAZEBROOK Richmond, Va.
humorous, carefree, popular
Y.M.C.A. 1, 2; Men's Student Gov-
ernment 2; I.R.C. 1.

MARY FRANCES HANDLEY
 Goldshoro
sense of humor, sincere, wisely
Y.W.C.A. 1, 2; Girls' Athletic As-
sociation 1, 2; *Columns* 2; Phi
Theta Kappa 2; I.R.C. 1, 2; Beta
Phi Gamma 2.

PATTEL HANES Pine Hall
*Raleigh "week-ends," accom-
modating, Southern drawl*
Y.W.C.A. 1, 2; Girls' Athletic As-
sociation 1, 2.

DAYTON HARDWICK Louisburg
athletic, competent, polite
Y.M.C.A. 1, 2; Monogram Club
1, 2; Science Club 2, President 2;
Phi Theta Kappa 2.





First row, left to right:

JACQUELINE HARRIS Louisburg
coy, vivacious, secretary
Girls' Athletic Association 1, 2;
Glee Club 1.

HELEN HARRIS Louisburg
quiet, unassuming, even-tempered
Home Economics Club 1.

SUE MARGARET HARRIS Oxford
genuine, resourceful, kind
Women's Student Government 2,
Vice President 2; Y.W.C.A. 1, 2;
Girls' Athletic Association 1, 2;
Columns 2, Managing Editor 2;
THE OAK 1, 2, Assistant Literary
Editor 1, Literary Editor 2; Phi
Theta Kappa 1, 2, Corresponding
Secretary 2; Beta Phi Gamma 2;
Dramatic Club 1, 2, Vice Presi-
dent 2.

W. D. HEATH Newport
cassanova, fickle, vacillating
Men's Student Government 2,
Vice President 2; Y.M.C.A. 1, 2;
Columns 2.

Second row:

IRA HELMS Scotland Neck
versatile, confident, independent

Y.M.C.A. 1, 2; THE OAK 1, 2, As-
sistant Business Manager 1,
Business Manager 2; Phi Theta
Kappa 1, 2, Treasurer 2; I.R.C.
1, 2, President 2; Dramatic Club
1, 2; Christian Service League 1,
Central Religions Council 1; Beta
Phi Gamma 2.

McCoy Hooper Stumpy Point
quiet, crafty, "hoigh toide"
Y.M.C.A. 1, 2; Monogram Club
1, 2.

SARA HUX Halifax
*sophisticated, demure,
mischievous*

Women's Student Government 2;
Y.W.C.A. 1, 2; Girls' Athletic As-
sociation 1, 2; *Columns* 2, Ex-
change Editor 2; THE OAK 2,
Feature Editor 2; Phi Theta
Kappa 1, 2, Secretary 2; I.R.C. 2,
Vice President 2; Dramatic Club
2; Science Club 2, Beta Phi
Gamma 2; Class Vice President 1.

McNEN HOCK New Bern
magnetic, neutral, ideal

Men's Student Government 2;
Y.M.C.A. 1, 2, President 2; The

OAK 1, 2, Junior Editor 1, Editor
2; Phi Theta Kappa 1, 2; Beta
Phi Gamma 1, 2, Vice President
2, Central Religious Council 2.

Third row:

GRACE JOHNSON Smithfield
striking, amiable, imaginative
Women's Student Government 2;
Y.W.C.A. 2; Girls' Athletic As-
sociation 1, 2; Science Club 2,
Secretary 2.

BERNICE KENNEDY Louisburg
shy, helpful, calm
Y.W.C.A. 1, 2; Girls' Athletic As-
sociation 1, 2.

LUCILLE McPHERSON
Elizabeth City
willing, giggles, chatterbox
Y.W.C.A. 1, 2; Girls' Athletic As-
sociation 1, 2.

JANIE RAY MANNING Tarboro
"dimples," content, charming
Girls' Athletic Association 1, 2;
Alpha Pi Epsilon 1, 2, Secretary-
Treasurer 2; Christian Service
League 1.

First row, left to right:

CAROLYN MASSEY Elizabeth City
assertive, jovial, jovial

Women's Student Government 2;
 Y.W.C.A. 1, 2; Girls' Athletic Association 1, 2; Alpha Pi Epsilon 2; Cheer Leader 1, 2; Class Secretary 2.

MILDRED NEWTON Raeford
analytical, creative, stately

Y.W.C.A. 1, 2; Girls' Athletic Association 1, 2; Glee Club 1, 2; Columns 1, 2, Assistant Editor 2; I.R.C. 2.

JOHN E. NORRIS Columbia
"Crooner," braggart, conceited

Y.M.C.A. 1, 2; Phi Theta Kappa 2; I.R.C. 1; Dramatic Club 1; Christian Service League 1; Glee Club 1, 2, Vice President 2; Science Club 2.

ROSE PARK Manson
meek, flirtatious, temper

Second row:

HUGH PERRY Louisburg
independent, assured, casual

Y.M.C.A. 1, 2; Monogram Club 1, 2; Science Club 2.

MARVIN PLEASANTS Oxford
ambitious, serious, "Papa"

Y.M.C.A. 2; THE OAK 2, Sports Editor 2; I.R.C. 2; Science Club 2; Wake Forest College 1.

MAURICE POWERS St. Pauls
chivalrous, introspective, "hop-cat"

Y.M.C.A. 1, 2; THE OAK 2; Cheer Leader 2; Science Club 2.

MOZELLE PRIVETT Wake Forest
acquisitive, dainty, mild

Y.W.C.A. 1, 2, Secretary 2; Girls' Athletic Association 1, 2; Class Vice President 2.

Third row:

CHRISTINE SHEARON Enfield
efficient, witty, talkative

Y.W.C.A. 1, 2; Girls' Athletic Association 1, 2; Alpha Pi Epsilon 1, 2, President 2.

ANNIE LAURE SHEARON Bunn
nerdy, determined, sociable

Y.W.C.A. 2; Girls' Athletic Association 2; East Carolina Teacher's College 1.

MELVIN SMILEY Macon
generous, courteous, agreeable

Men's Student Government 2, President 2; Y.M.C.A. 1, 2; Science Club 2; I.R.C. 2.

CLAUDE STAINBACK Henderson
"Red," friendly, wholesome

Women's Student Government 2, Treasurer 2; Y.W.C.A. 1, 2; Girls' Athletic Association 1, 2; Alpha Pi Epsilon 2; Christian Service League 1.



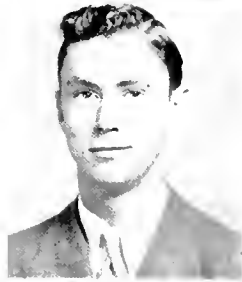

First row, left to right:

EMMA LEIGH STRANGE Louisburg
passive, aloof, retiring
Girls' Athletic Association 1, 2.

STELLA STRIBLING
Spartanburg, S. C.
tranquil, cultured, thoughtful
Y.W.C.A. 2; Girls' Athletic Association 2. Chowan College 1½.

MARTHA ANN STROWD Louisburg
studious, earnest, animated
Girls' Athletic Association 1, 2, President 2; *Columns* 2, Literary Editor 2; Y.W.C.A. 2; Phi Theta Kappa 1, 2, President 2; I.R.C. 1, 2, Secretary 1.

MARIE TYSON Vass
sports, entertaining, active

Y.W.C.A. 1; Girls' Athletic Association 1, 2; Girls' Monogram Club 1, 2, President 1, 2.

Second row:

MURIEL WHITEHURST South Mills
painstaking, likable, angelic
Women's Student Government 2, President 2; Y.W.C.A. 1, 2; Girls' Athletic Association 1, 2.

ADA WILLIAMS Swanquarter
impish, energetic, joking
Y.W.C.A. 1, 2; Girls' Athletic Association 1, 2.

JESSICA WOMACK Selma
hardworking, sweet, serious
Women's Student Government 2; Girls' Athletic Association 1, 2; Y.W.C.A. 1, 2, President 2;

Central Religious Council 2; I.R.C. 2.

KATHLEEN WOOTEN Grifton
impressionable, peacable, loquacious

Y.W.C.A. 1, 2; Girls' Athletic Association 1, 2; I.R.C. 2.

Third row:

DOUGLAS JOYNER
post graduate

Not Photographed
JASPER HOOPER Stumpy Point
"Atlas," cheerful, bashful
Men's Student Government 2; Y.M.C.A. 1, 2; Monogram Club 1, 2.

MARGARET WIGGINS Louisburg
impassive, persevering, reticent

May Day

Southern Springtime created on our campus the old South of tradition and legend and brought to this spot of our Southland the gay dancers of many nations of the world—all in friendliness together “a-Maying . . . on the light fantastic toe.”

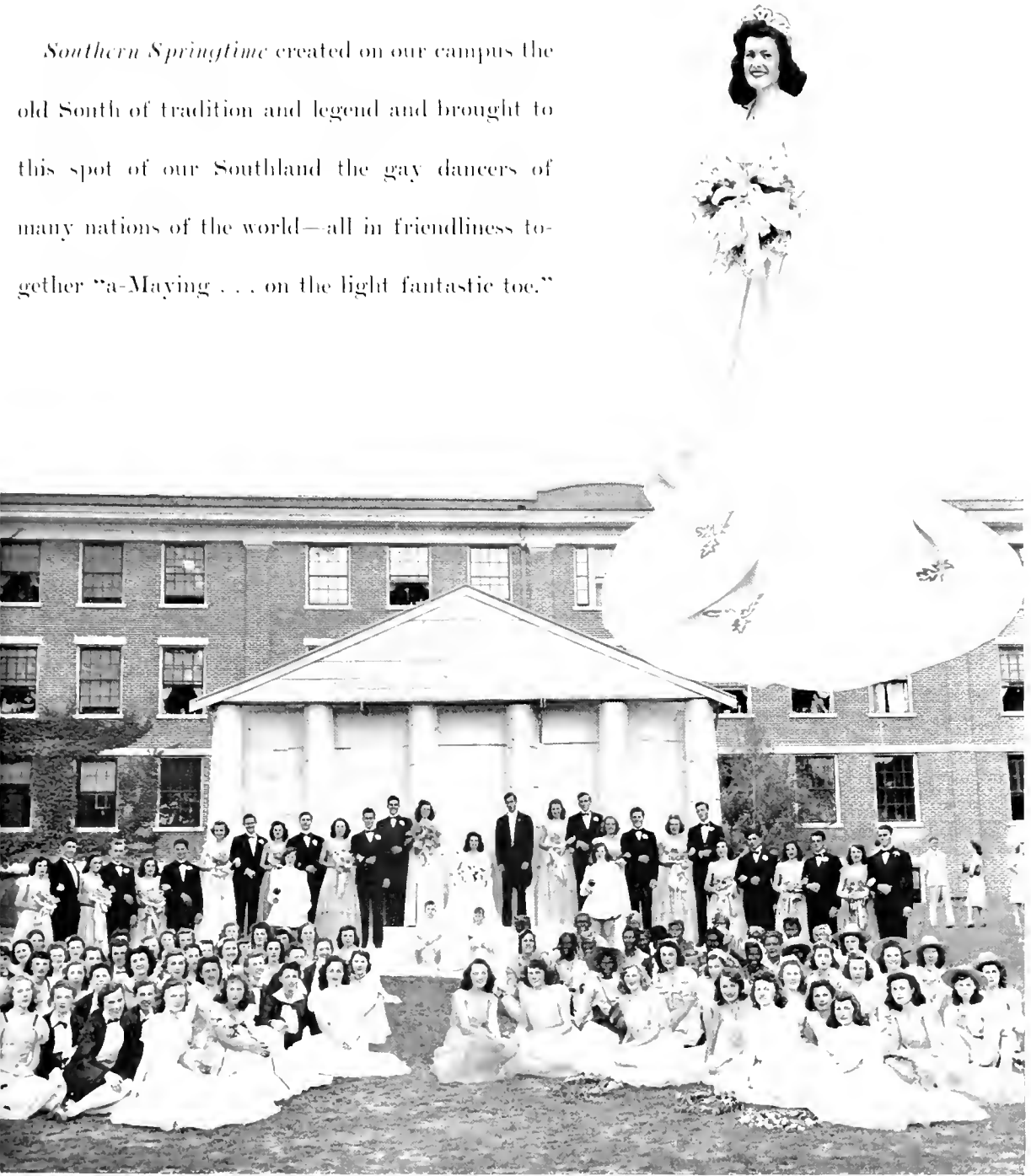

MOST ORIGINAL

J. Wes Gentry

"Biting my truant pen, beating myself for spite:
'Fool!' said my Muse to me, 'look in thy heart,
and write!'"

—Sidney's *Sonnet 1 from Astrophel and Stella*.

IDEAL STUDENT

Sara Hux

"A perfect Woman, nobly planned,
'To warm, to comfort, and command,"

—Wordsworth's *She Was a Phantom of Delight*.

BEST SPORT

Joe Glazebrook

"That held opinion that a full delight
Was true felicity, perfect and right."

—Chaucer's *Canterbury Tales*.

We Present





The Superlatives

BEST LIKED GIRL

Muriel Whitehurst

"To know her was to love her."

—Samuel Rogers' *Jacqueline*.

BEST LIKED BOY

McNeil Ipock

"Courteous he was . . .

There was no other man so virtuous."

—Chaucer's *Canterbury Tales*.

MOST FRIENDLY

Claude Stainback

" . . . little, nameless, unremembered acts
Of kindness and of love."

—Wordsworth's *Lenten Hbrog*



OFFICERS

EATON HOLDEN
President

RALPH PEGRAM
Vice President

ANNIE LOUISE SHERLOCK
Secretary

JOE BROWN
Treasurer

JUNIOR CLASS

AND THE JUNIORS go marching on we believe, toward the new day of freedom that is promised us. A year of campus life may seem very insignificant in view of the tasks in our present world. Yet we as college students believe we have had a part: the storing of our minds with knowledge of past and present, in order to live toward the future.

We wish the juniors of tomorrow to have the same freedom of knowledge that we as juniors of today have had. We are at last beginning to realize the value of our freedom, which we have long taken for granted. It is ours to go on in a sincere manner and prove ourselves worthy of this blessing by passing it on to others.

LOIS ASBELL, Belvidere
 LOUISE BAINES, Gatesville
 RUTH BARNES, Four Oaks
 FRANK BARNETT, Roxboro
 CELIA BARRETT, Roxboro

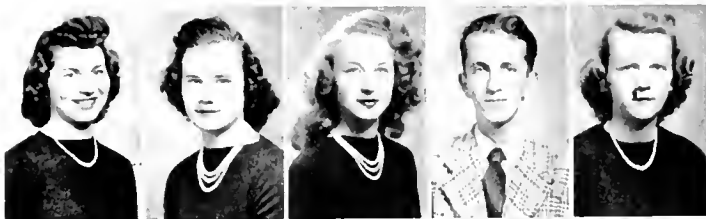

MELBA BARRETT, Jackson
 BETTY GREY BARTHOLOMEW, Louisburg
 ELEANOR BEASLEY, Louisburg
 BETTY BELL, Dupham
 ALEASE BERRY, Hurdle Mill



FAYE BLACK, Sevierville, Tenn.
 RICHARD BOBBITT, Aberdeen
 CHARLOTTE BOONE, Castalia
 MARGARET BOOTH, Castalia
 PALMER BOWDEN, Louisburg



DAVID BRADSHAW, Goldsboro
 FANNIE MILDRED BRADSHAW, Wake Forest
 DAISY BRANTLEY, Nashville
 IDA MARGARET BRASWELL, Nashville
 JOSEPH BROWN, Parkton



DOUGLAS BRYANT, Stedman
 CLAUDE BURROWS, Macon
 RICHARD BYRD, Warsaw
 MAXINE CABOON, Pinetown
 MARGARET CAMERON, Oxford

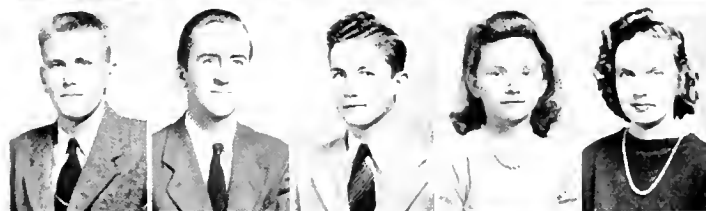

HOWARD CARDEN, Spring Hope
 JANICE CHEATHAM, Oxford
 MARGUERITE CLEMENT, Oxford
 EDITH CONE, Middlesex
 JOHN COOKE, Garysburg



WILLIAM CORWIN, Ahoskie
 HAZEL COTTRELL, Louisburg
 ANNIE LAURIE COWARD, Powellsville
 DORIS COX, Wendell
 LOUISE COX, Wendell



*Students Not Photographed: Gerard Banks, Louisburg;
 Steve Cresswell, Moncure.*

JUNIORS - 1943

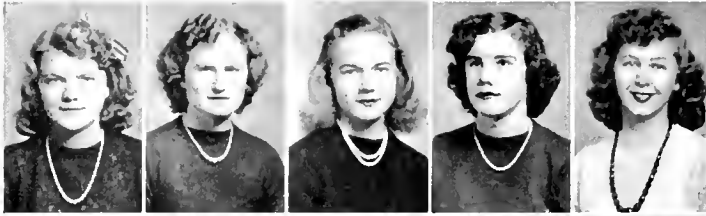

JOSE CRAWFORD, Greenville
 MANDY CRITCH, Smithfield
 CHRISTINE CRIKMORE, Moyock
 FRANCES CRIDLIN, Woodsdale
 HILDA DANIELS, Manteo



AUBREY DIXON, Roper
 MILDRED EDWARDS, Goldsboro
 GERRARD EDWARDS, Winterville
 DOROTHY EURE, Beaufort
 LAWRENCE FEATHERSTON, Roxboro

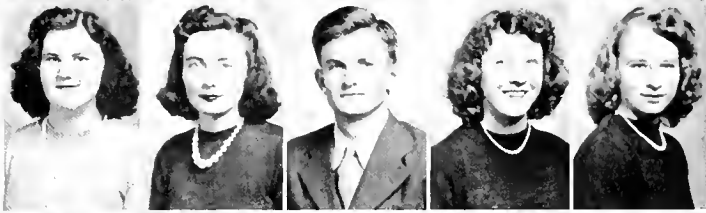

FLORINE FRAZIER, Cove City
 MARION FRIEDERICK, Roxboro
 OSCAR FULLER, Louisburg
 CHARLOTT GARDNER, Wilmington
 SALLIE GARDNER, Macon



SCOTT GARDNER, Macon
 ED GENTRY, Jr., Roxboro
 NINA GILGO, Oriental
 FRANCES GILL, Henderson
 COLLEEN GILLIS, Raleigh



VIRGINIA ANNE GOLDSTON, Goldston
 MARY GOODWIN, Edenton
 DOROTHY GRADY, Mt. Olive
 VELMA GRADY, Mt. Olive
 MARJORIE GRAY, Timberlake



SOPHIA ANN GREGSON, Sanford
 KATHLEEN GRIFFIN, Seven Springs
 ATHLEEN GUPPON, Louisburg
 DOROTHY HARBEN, Windsor
 MARION HARRINGTON, Merry Oaks



AGNES HARRIS, Oxford
 ELIZABETH HARRIS, Bunn
 DORIS HARRIS, Candor
 T. H. HARRIS, Jr., Siler City
 NINA MAE HAYWOOD, Kill Devil Hills

Students Not Photographed: Guy Eagles, Fountain; Oscar
 Everette, Parkton; Nannie Fraser, Southport; Rachel Har-
 rell, Rose Hill.

JUNIORS - 1943

THOMAS HELMS, Scotland Neck
 JOHN HODGES, Louisburg
 EATON HOLDEN, Louisburg
 JAMIE HOLLAND, Fountain
 SUE HOLT, Princeton

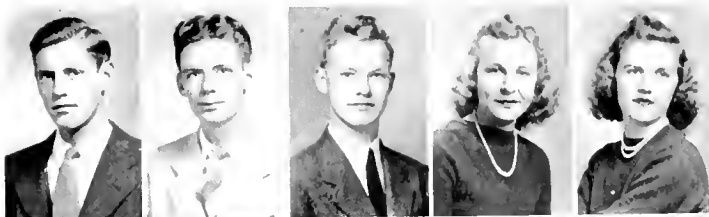

HELEN HOOKS, Rocky Mount
 HELEN HORRELL, Dunn
 JUANITA HOWARD, Mt. Olive
 JANET HUGHES, Jackson
 JANIE HUGHES, Jackson



ASHBY INSCOE, Castalia
 BOBBIE IVEY, Mt. Olive
 JEWELL JACKSON, Hallsboro
 ANNA JOYNER, Elizabeth City
 ELOISE KEATON, Hertford



MARTHA KING, Louisburg
 SUDIE MAE KIRKMAN, Vanceboro
 INEZ KOONCE, Trenton
 JOSEPHINE LASSITER, Four Oaks
 VIRGINIA LEONARD, Louisburg



MARION LEWIS, Faison
 WILLIAM LEWIS, Hobgood
 MARGARET LINER, Hillsboro
 ERNESTINE McFARLAND, Louisburg
 MARTHA McGOWAN, Plymouth



VIVIAN MARSHALL, Louisburg
 JULIA MATTHEWS, Dunn
 JILLETTE MEDLIN, Zebulon
 ENNA MEEKINS, Avon
 PHILIP MEEKINS, Stumpy Point



MARY ELIZABETH MIDYETTE, Middletown
 BETTY MINTZ, Wilmington
 MARY MOBLIN, Rocky Mount
 JANE MOON, Louisburg
 EDNA MOYE, Goldsboro



Students Not Photographed: Dorothy Holder, Apex; Mildred Howard, Louisburg; Herman Kemp, Louisburg; Edna Lane, Henderson.

JUNIORS - 1943



FRANKIE MURPHY, Wilmington
 MILEY MAE MURRAY, Spring Hope
 LOUISE MUSE, Pamlico
 NORMA NEEDHAM, Elizabeth City
 ELIZABETH NIMS, Fort Mills, S. C.



EDITH OVERTON, Aurora
 IDA MARIE PARKER, Erbe
 BRYCE PEACOCK, Roper
 RALPH PEGRAM, Winston-Salem
 RUTH PEGRAM, Winston-Salem



RUSSELL PERGERSON, Louisburg
 MARJORIE PERRY, Knightdale
 GLENN PERSON, Louisburg
 BERKE PETTY, Bailey
 DOROTHY PHILDS, Louisburg



MARGARET POOLE, Raleigh
 ALICE PRITCHARD, Elizabeth City
 JACK RASCOE, Burlington
 FRANCES RICE, Jonesboro
 CHRISTINE RIDDICK, Belvidere



RUBY RIVES, Siler City
 CATHERINE ROWE, Aberdeen
 AUDREY RUDDER, Semora
 MARTHA SANBORN, Dunn
 DOROTHY SAVAGE, Tarboro



ANNA SESSOMS, Ahoskie
 ANNIE LOUISE SHERLOCK, Elizabeth City
 JOHN SLEDGE, Spring Hope
 ELAINE SMITH, Raeford
 HERMAN SMITH, Roseboro



SURELY SMITH, Durham
 EVELYN SMITHWICK, Louisburg
 JAMES SNEEDEN, Wilmington
 FRANCIS SPAKE, Roxboro
 JOYCE SPAKE, Roxboro

Students Not Photographed: W. L. Northern, Moyock;
 Estelle Russ, Washington.

JUNIORS - 1943

CONNIE SPIVEY, Jackson
 FRANCIS SPIVEY, Louisburg
 COLMAN STAFFY, Greensboro
 GLORIA STANFIELD, Roxboro
 CLARKE STOKES, Hertford



ERNESTINE STRICKLAND, Middlesex
 HELEN STRICKLAND, Spring Hope
 THEO STEWART, Roxboro
 MAE BELL SUTTON, Dudley
 LAURA SWINDELL, Oriental



MARY SYKES, Wallace
 CAROL TEMPLE, Raleigh
 ROSA LEE TEMPLE, Four Oaks
 BERNICE THOMAS, Piedmont, S. D.
 IRENE THOMAS, Louisburg



BARBARA THORSON, Elizabeth City
 ELLEN TODD, Roxboro
 NORA MAE TOLSON, Tarboro
 NETTIE VAUGHAN, Dolphin, Va.
 MAE JO WALKER, Roper



EISIE WALL, Washington
 BEN WARD, St. Pauls
 CARLEY SUE WARREN, Mebane
 MARJORIE WILBE, Macclesfield
 CHARLES WHITELESS, Louisburg



MARGARET WHITE, Norlina
 LOUISE WHITEFIELD, Bethel
 FRANCES WHITEHURST, Elizabeth City
 ALMA WILLIAMS, Manteo
 KING MOORE WILLIS, Sealevel



LENA WINDSOR, Dudley
 DAPHNE WINSTEAD, Elm City
 THELMA WINSTEAD, Durham
 VIVIAN WOOD, Spring Hope



Students Not Photographed: Howard Stallings, Louisburg;
 Janet Vaughan, Louisburg; Vernell Wheeler, Louisburg.

JUNIORS - 1943

ALMA MATER

(Tune: Haydn's "Austria.")

Alma Mater, sheltering college

Thou has been our guiding friend,

From thy fount of flowing knowledge

We would drink until the end,

By thy children's inspiration,

Glowing light, to cheer and guide,

Stand, Old College, Alma Mater,

Through the changing years abide,

Greater love and veneration

Be thy portion, Mother dear,

May each coming generation

Bring rich gifts thy heart to cheer,

Till thy stalwart columns heavenward

Cease to point the way of life,

Stand, Old College, Alma Mater,

Through the changing years abide,

(Dedicated to Louisburg College
by the class of 1915.)

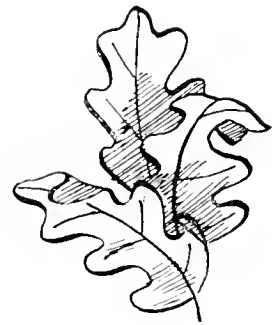

No college today would seem complete without its organizations. In truth, it is through them that students realize some of the happiest and most beneficial freedom of their college experience. In organizational meetings students find opportunities for development in giving programs, in acting, in writing, and in undertaking other ventures.

Without our organizations we, as a college group, would live in a small world. With them, though, we increase our campus contacts and go beyond campus bounds to reach other colleges, through national fraternities and even world-wide organizations. Freedom of development in organizations, then, does not affect us merely as students in their own college but also as youth in a nation and a world where there are shared interests.

The world-wide friendship and democracy urgently needed in our world today may in part be attained, we believe, by the freedom of development that comes through organizations.





Men's Student Government

OFFICERS

MELVIN SMILEY
President

W. D. HEVILL
Vice-President

MCNEIL IPOK
Secretary

WESLEY GENTRY

JOE GLAZEBROOK

JOE BROWN

RALPH PEGRAM

JACK RASCOE



Women's Student Government

OFFICERS

MURIEL WITTEBURST
President

SUE MARGARET HARRIS
Vice-President

WILLIE MAE CHERRY
Secretary

CLAUDE STAINBACK
Treasurer

SARA HUN

GRACE JOHNSON

CAROLYN MASSEY

JESSICA WOMACK

BETTY BARTHOLOMEW

CHARLOTTE BOONL

ANNIE L. SHERLOCK

Louisburg College Student Government

THE MEN'S STUDENT GOVERNMENT of Louisburg College is maintained in order to establish an official form of government for the student life and to promote the general welfare of the student body.

The success of the organization this year has been due to the full cooperation between the boys and their dear, Mr. Kilby.

THE WOMEN'S STUDENT GOVERNMENT of Louisburg College functions through a representative group of the student body, which serves not primarily to formulate and enforce rules but to be a useful guide to those who are finding a way to live in satisfaction to self and in cooperation with others.

Y. W. C. A.

Y. M. C. A.

THE YOUNG WOMEN'S CHRISTIAN Association emphasizes the Christian way of life among the students. Its varied programs offer the contribution of visiting speakers and active members, for broadening views and lifting horizons.

THE YOUNG MEN'S CHRISTIAN Association serves as an inspiration to members and provides an escape from the regular scholastic schedule. Joint meetings are held frequently with the Young Women's Christian Association.

Y.M.C.A.

Mc NEIL EPOCK
President

HORTON CORWIN
Vice President

WILLIAM CORWIN
Secretary-Treasurer



Y.W.C.A.

JESSICA WOMACK
President

WILLIE MAE CHERRY
Vice President

MOZELLE PRIVETTE
Secretary



HONORARY FRATERNITIES

PHI THETA KAPPA

THE GAMMA Upsilon CHAPTER of Phi



Theta Kappa was founded at Louisburg College in 1938. It is a national Honorary junior-college scholastic fraternity; and acceptance of members is based upon scholastic standing, good citizenship, and leadership.

ALPHA PI EPSILON

THE LAMBDA CHAPTER of Alpha



Pi Epsilon, national honorary secretarial fraternity, formed in Louisburg in 1938, was the first chapter organized in North Carolina. Membership is based on high scholastic standing, pleasing personality, and good character. Its purpose is to encourage creditable scholarship and, in general, to develop the individual student and to promote a wholesome and happy group life.



PHI THETA KAPPA

MARTHA ANN STROWD
President

HORTON CORWIN
Vice President

SARA HUX
Secretary

SUE MARGARET HARRIS
Corresponding Secretary

IRA HELMS
Treasurer

McNeil Ipock, Mary Frances Handley, Wesley Gentry, J. E. Norris, Jr., Eaton Holden, Thomas Helms, Shirley Smith, Lois Ashell, Catherine Rowe, Oscar Fuller, Eleanor Beasley, Ralph Pegram, Dayton Hardwick,



ALPHA PI EPSILON

CHRISTINE SHEARIN
President

JANIE RAY MANNING
Secretary

BARBARA THORSON
Treasurer

Billy Andrews, Louise Baines, Marion Frederick, Frances Gill, Janie Holland, Bobby Ivey, Carolyn Massey, Julia Matthews, Enna Mookins, Mary Modlin, Annie Louise Sherlock, Elaine Smith, Claude Stainback, Mary Sykes, Louise Turner, Vivian Wood, King Moore Willis.

BETA PHI GAMMA

J. WESLEY GENIBY
President

McNEIL IPOCK
Vice President

FRANCIS HANDLEY
SUE MARGARET HARRIS
IRA HELMS
EATON HOLDEN
SARA HUN
MARTHA GREY KING
RUTH PIGRAM
BEN WARD



INTERNATIONAL
RELATIONS CLUB

IRA HELMS
President

SARA HUN
Vice President

EVELYN SMITHWICK
Secretary

MARY MODLIN
Treasurer



Beta Phi Gamma

BETA PHI GAMMA is a junior college journalistic fraternity, affiliated with Alpha Phi Gamma. The Louisburg College Rho Chapter was organized in 1940. Students with creditable scholarship records who are outstanding in work with the college newspaper, the annual, or the college publicity department are eligible for membership.

International Relations Club

The International Relations Club was established to promote citizenship. World-wide events from Alaska to the Solomons, from North Africa to South America have been discussed. Emphasis has been placed upon the necessity of not merely winning the war but preparing to win the peace after the victory is gained.



OFFICERS

- J. WESTLEY GENTRY
President
- SUE MARGARET HARRIS
Vice President
- EATON HOLDEN
Business Manager
- MARGARET WHITE
Secretary
- BETTIE BELL
Reporter

Dramatic Club

THE LOUISBURG COLLEGE DRAMATIC CLUB, sponsored by Miss Virginia Peyatt, is composed of members interested in the various phases of drama and acting. Meetings are held monthly, and two plays are presented each year, for which any student of the college with an average scholastic achievement is eligible to try out.

The two major productions staged by the Dramatic Club this year were of widely different types. First, *Fixin's* by Paul Green and his sister was presented during Homecoming week. It gave a vivid portrayal of Carolina farm tenant life, with its suppression and sometime restlessness.

Far from our own Carolina soil and our own generation was the distance to the second production, the major dramatic venture of the year. Scenes from Shakespeare's immortal *Twelfth Night*. It marked the first Shakespearean play to be given at Louis-

burg for a number of years; thus the production furnished an unusual experience for both players and spectators alike. In movement, speech, and costume the colorful richness of Elizabethan England was recreated. The genuine humor of the play was pointed up in every scene, and Shakespearean drama became not a dead past but the living present.



Central Religious Council

THE CENTRAL RELIGIOUS COUNCIL is the one official body on the campus that functions definitely in a faculty-student group.

The purpose of its work is never to compete with existing religious activities but always to cooperate when fitting and to discover new possibilities of life and work on the campus.

CENTRAL RELIGIOUS COUNCIL MEMBERS

MISS RUTH MERRITT
MISS MILDRED HUDGINS
MR. HEDDEN
FRANCES CRIDLIN
IRA HELMS
MCNEIL IPOCK
ELAINE SMITH
JESSICA WOMACK



COLLEGE CHOIR OFFICERS

BILLY ANDREWS
President
J. E. NORRIS, JR.
Vice President
JANE MOON
Secretary
CHARLOTTE BOONE
Librarian





COLUMNS

Columns, the college newspaper, is issued eight times during the collegiate year, by students interested in some phase of journalism. It was established by the journalism class of 1941 through the co-operation of the college business office.

Columns is just what the name implies: stately, supporting, impressive. Its trend and effort are to stimulate and elevate campus thought and feeling, by setting a wholesome and restrained standard of refinement and polish.



WES GENTRY
Editor

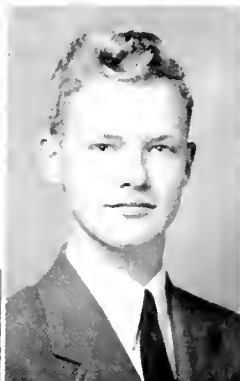

EATON HOLDEN
Bus. Mgr.

COMPOSING STAFF

- J. WESLEY GENTRY, *Editor-in-Chief*
 MILDRED NEWTON, *Associate*
 SUE MARGARET HARRIS, *Managing Editor*
 CHARLOTTE BOONE, *Assistant*
 BEN WARD, *News Editor*
 BERNICE THOMAS, *Assistant*
 MARTHA ANN STROWD, *Literary Editor*
 LAURA SWINDELL, *Feature Editor*
 SARA HUX, *Exchange Editor*
 RUTH PEGRAM, *Sports Editor*
 RICHARD BYRD, *Sports Editor*
 W. D. HEATH, *Sports Editor*
 EVELYN SMITHWICK, *Religious Reporter*
 ELIZABETH HARRIS, *Social Reporter*

BUSINESS STAFF

- EATON HOLDEN, *Business Manager*
 MARTHA GREY KING, *Assistant*
 ELEANOR BEASLEY, *Make-up Manager*
 MARY ELIZABETH MIDYETTE, *Assistant*
 RALPH PEGRAM, *Photographic Editor*
 ASHBY INSCOE, *Circulation Manager*
 MARY FRANCES HANDLEY, *Circulation Manager*
 HORTON CORWIN, *Proof Reader*
 JOHN SLEDGE, *Proof Reader*



MCNEIL IPOCK
Editor

IRA HELMS
Business Manager

SUE MARGARET HARRIS
Literary Editor

WE BRING YOU this 1943 copy of THE OAK with the hope that the four freedoms—freedom of service, freedom of knowledge, freedom of organization, and freedom of activity—will have a new meaning to all. In addition to being a pleasant reminder of happy days, it is hoped that it will help to keep alive thoughts and ideals to guide in making peace and world-wide freedom.

Twenty years ago THE OAK made its first appearance. Today, twenty years later, the edition comes that marks the second yearbook to appear in a war era. THE OAK appeared first in an era of so-called flaming youth, while now, THE OAK appears at a time when shadows have fallen upon youth, denied some of its fondest dreams and called upon to make supreme sacrifices.

THE OAK

STAFF

EVELYN SMITHWICK
Assistant Lit. Editor

THOMAS HELMS
Assistant Bus. Mgr.

J. WESLEY GENTRY
Assistant Bus. Mgr.

SARA HUX
Feature Editor

MARVIN PLEASANTS
Sports Editor

MAURICE POWERS
Photographic Editor



Girls' Athletic Council Boys' Monogram Club

THE GIRLS' ATHLETIC COUNCIL is composed of the president of the Girls' Athletic Association, the captains of each of the two teams, and all physical education majors.

The work of the council is to study the trends in physical education generally and, with the director of physical education, to plan and adapt the Louisburg program in the light of the knowledge of the entire field and of the local situation.

DESPITE THE WAR-TIME restrictions on intercollegiate sports, the Monogram Club has maintained its organization and its physical education promotion. To conform to the new intramural program the point system has been inaugurated in choosing new members, thus forming a stimulating nucleus for the entire Louisburg program of men's physical training.

Girls' Athletic Council

MARTHA ANN STROWD
ELIZABETH HARRIS
MARIE TYSON
EVELYN SMITHWICK
MARY GOODWIN
JOSIE CRAWFORD
FRANCIS GILL



Boys' Monogram Club

CLARK STOKES
President
HORTON CORWIN
Vice President
JOE BROWN
DOUGLAS BRYANT
SHAL CRESWELL
DAYTON HARDWICK
HUGH PERRY
JACK RASCOE

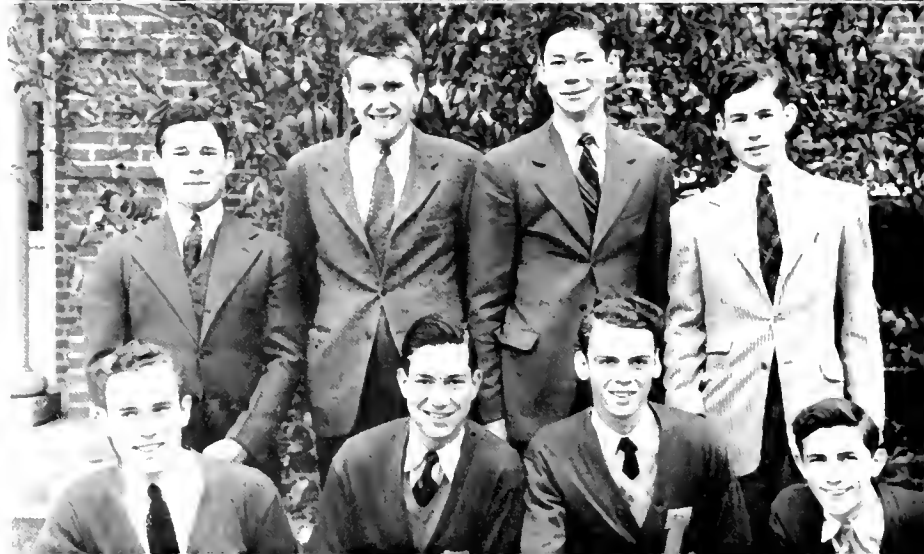

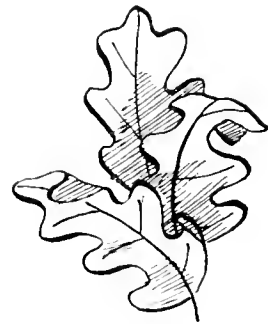
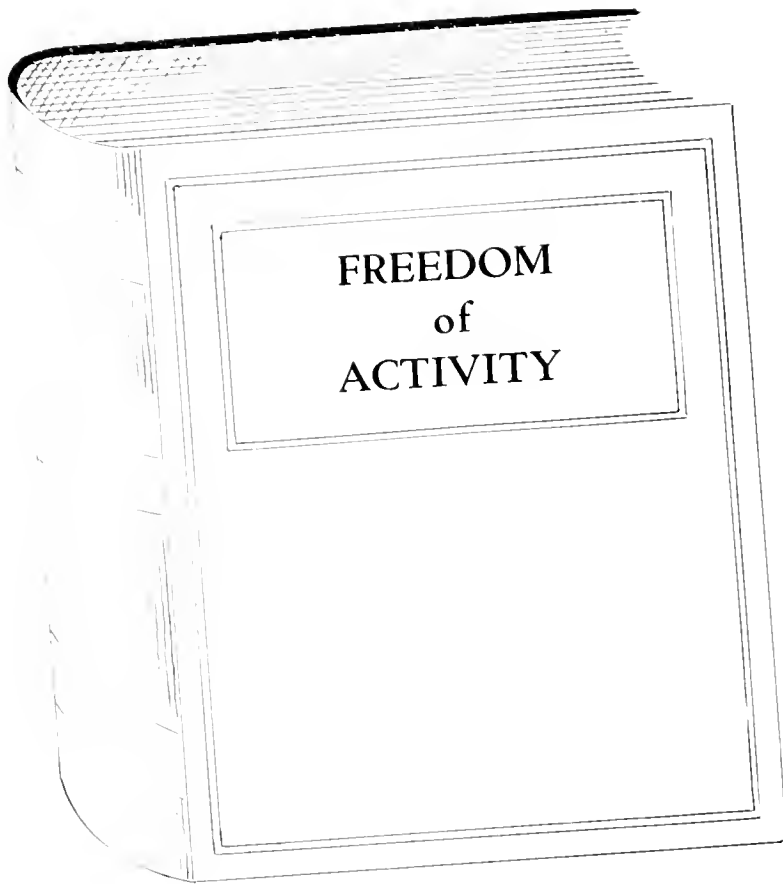

Louisburg offers a freedom of activity in athletics and in sports.

In spite of the war-time tempo and military training, leaders of our nation have still desired for youth all that has seemed possible in times like ours of youthful enjoyment and freedom in the sports and athletic phase of campus life. Students can still enjoy a good game of baseball, basketball, and football. Our leisure time can be in part given to some active game that not only tends to build for us stronger and healthier bodies, but affords release from mental tension and an experience of genuine enjoyment.

The sports that have been given up in colleges all over the nation have been sacrificed by the students with true sportsmanship, in the determination that they win back to college campuses complete freedom of activity.



L-O-U-I-S-B-U-R-G!! Fight, Team! Fight!



*Coach
CRISP*



*Asst. Coach
STOKES*



Reading left to right: Mary Goodwin, Hilda Daniels, Maurice Powers, Kathleen Griffin, Norma Needham

ATHLETICS

With that typical "Lets Go Trojans" urged by our popular Coach Crisp and Assistant Stokes, nothing can stop this intramural interest, which is a growing phase of Lonisburg College life.

Out of it have come champions. Here they are, folks! Through love of a game, patience, and skill, these students have risen from the ranks to heights in their chosen sports.



CLARK'S TEAM

Billy Andrews, Gerrard Burks, Palmer Bowden, Claude Burrows, Richard Byrd, Horton Corwin, William Corwin, Aubrey Dixon, Wes Gentry, Dayton Handwick, Ira Helms, W. D. Heath, Ashby Incoe, Mae Ipock, William Lewis, Bryce Peacock, Ralph Pegram, Burke Petty, Herman Smith, Clarke Stoke, Ben Ward



JOE'S TEAM

Joe Brown, Douglas Bryant, Howard Carden, Steve Crosswell, Oscar Fuller, Ed Gentry, Joe Glazebrook, Thomas Helms, Eaton Holden, John Norris, Russell Pergerson, Hugh Perry, Marvin Pleasants, Maurice Powers, Jack Rascoe, Melvin Smiley.



To do our part, we have adapted our athletic program to the need of the day—the need of physical stamina and endurance in an ever-changing world. The various intramural competitive activities that have been introduced into our program have adequately supplemented the out-for-the-duration intercollegiate sports. We are proud of the way in which our boys here at Louisburg have adapted themselves to this body-building campaign of self-preservation.

Since the equal division of students for the "Red" and "Blue" teams at the beginning of the school year, we have had an inclusive program, that has offered the keenest possible competition in softball, volley ball, tennis, horseshoes, touch football, and especially basketball. On and off the field the goal of the "Blue" and the "Red" teams has been to win, cleanly and skillfully—an ideal of which Louisburg College is justly proud.

In the boys' intramural and physical education program there has developed a fine spirit of cooperation that is indicative of that indomitable Louisburg spirit, "Let's go, Trojans!" which inspires for countless battles anywhere.



Softball

First row, left to right: Stokes, Cresswell, Rascoe, Pleasants, Gentry. Second row: Perger-son, Ward, Willis, Fuller, Heath, Ipock, Pegram.



Basketball

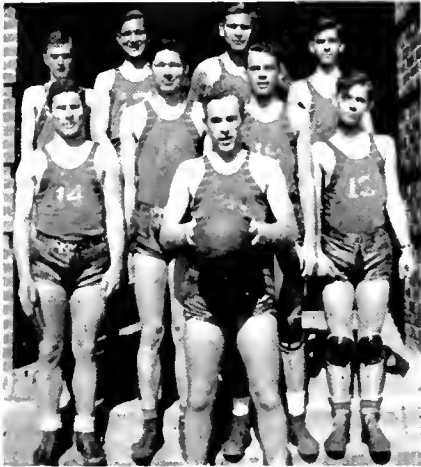

First row, left to right: Hardwick, Brown, Rascoe, Stokes, Cresswell. Second row: Gentry, Perry, Dixon, Ipock.

Baseball

Front row, left to right: Willis, Ward, Dixon, Stokes, Perger-son, Gentry, Norris, Corwin, Cresswell. Second row: Peg-ram, Ipock, Rascoe, Glaze-brook, Burrows, Heath, Full-er, Lewis, Brown.



Girls' Athletics



MARTHA ANN STROUD
President

The Girls' Athletic Association has carried on a varied intramural program during the year 1942-43. The work of the association has been under the leadership of the president in cooperation with the director of physical education. Early in the year two teams were formed by lot: the Gold, with Marie Tyson as captain, and the Purple, with Elizabeth Harris as captain. The different seasonal games have created a competitive spirit that has kept the association active and enthusiastic. The physical education program has had a live support on the part of the girls and now numbers a group resolved to major in physical education.



Volley Ball

Varsity

Berry
Crawford
Gilgo
Gill
Hooks
Murphy
Pegram
Smithwick
Strickland
Stroud
Tyson
Whitfield

Girls' Athletic Association





Tennis



Softball
Varsity



Basketball
Varsity



LOUISBURG COLLEGE

*A Standard Junior College for Young Men and Women
of the
North Carolina Methodist Conference*

Accredited by
The State Department of Education
North Carolina College Conference
University of North Carolina

Member of American Association of Junior Colleges

**OFFERING TWO YEARS TERMINAL COURSES IN
COMMERCE AND HOME MAKING**

and

Course Leading to Degrees in Senior Colleges in
AGRICULTURE, DENTISTRY, COMMERCE, ENGINEERING, HOME
ECONOMICS, LIBERAL ARTS, MEDICAL SECRETARY,
MEDICAL TECHNOLOGY, NURSING AND SCIENCE.

A LABOR SCHOLARSHIP OF \$60 GRANTED TO THOSE WHO DESIRE IT.

All kinds of student activities, intramural athletics,
close personal direction and supervision of each indi-
vidual student, superior spiritual atmosphere, health-
ful climate, moderate rates.

For Details, Write:

LOUISBURG COLLEGE : Louisburg, N. C.

LOUISBURG, N. C.

... IS ...

RICH IN HISTORY, HEALTH, AND HOSPITALITY

There is not a more ideal place of residence in the world for a student than Louisburg. There exists here at all times an atmosphere of quiet, culture, and refinement, that encourages study and accomplishment. The material needs of every student can be purchased in Louisburg at most reasonable prices; therefore it is an economic and otherwise desirable home for students.

***Louisburg Sincerely Welcomes Everyone
At All Times***

TOWN OF LOUISBURG

W. C. WEBB, Mayor

Best Wishes

Your Downtown Meeting Place

Boddie Drug Store

**WE SALUTE THESE FORMER
LOUISBURG THEATRE EMPLOYEES
NOW IN THE SERVICE OF OUR COUNTRY**

- ★ R. GLENN DAVIS—*U. S. Army*
 - ★ GEORGE LUMPKIN—*Marine Air Corps*
 - ★ DALLAS M. STANTON—*Army Air Corps*
 - ★ ROLAND L. HUGHES—*Army Air Corps*
 - ★ PAUL W. HECHT—*U. S. Army*
 - ★ C. C. COLLINS, JR.—*U. S. Army*
 - ★ W. T. PERSON, JR.—*Army Air Corps*
-

LOUISBURG THEATRE

WAR BONDS ISSUED WHILE YOU WAIT

**THE HOME OF BETTER VALUES
LEGGETT'S DEPARTMENT STORE**

LOUISBURG, NORTH CAROLINA

PHONE 3531

*"The South's Leading Distributors
of Reliable Merchandise"*

FIRST-CITIZENS BANK & TRUST CO.

LOUISBURG, NORTH CAROLINA

COMPLETE BANKING SERVICE

Member of F. D. I. C.

H. R. CHESSON CANDY COMPANY

Well Known Energy Food Our Specialty

Fresh Clean Merchandise

**WHITE'S
ICE CREAM**

*"There **IS** a difference"*

Compliments of

A SMART SHOP FOR SMART WOMEN

THE FASHION SHOPPE

***"A Step Ahead in Styles
A Mile Ahead in Values"***

**BROGDEN
PRODUCE
COMPANY**



***Fresh*
FRUIT and PRODUCE**



409-415 West Martin Street
RALEIGH, N. C.

Local Phone 2-0567
Long Distance 901

DR. HERBERT G. PERRY



PHYSICIAN AND SURGEON



Office Phone 287-1

Residence 287-2

Dillon Supply Company

Raleigh : Durham

Rocky Mount

INDUSTRIAL and FARM MACHINERY

The Henderson Grocery

WHOLESALE GROCERS
KASKO FEEDS

MELROSE FLOUR

PHONE 41

NOLAND COMPANY

INCORPORATED

PLUMBING, HEATING
SUPPLIES

SHOW ROOM

206 S. West Street, Raleigh, N. C.

Phone 5521

Trade With

G. W. MURPHY & SON

*Louisburg's Complete
Food Market*

EVERYTHING TO EAT
Phones 254-1 and 255-1

ROSE'S 5-10-25c STORE

*Quality : Service
Low Price*

105 Stores to Serve You
R. W. Smithwick, Local Manager

CAPITAL PRINTING CO.

Printers of
COLLEGE PUBLICATIONS

PHONE 8315

110 West Hargett Street
RALEIGH, NORTH CAROLINA

MOON'S BILLIARD PARLOR

SOFT DRINKS, SANDWICHES, AND BILLIARDS

Student's Recreation Center"

NEXT TO ARMORY

LOUISBURG, N. C.

Tel.



357-1

Fullers Esso Service

"ONE STOP SERVICE"

Opposite Postoffice : Louisburg, N. C.

OPA Tire Inspection Station No. 1

Compliments of

White's Funeral Home

Louisburg, N. C.

Day Phone Dial 301-1

Night Phone 215-1

**MULLEN'S
EXPERT SHOE
REPAIRING**



**WORK DONE BY
EXPERIENCED
CRAFTSMEN**



*We Appreciate
Your Business*

CICERO'S

*Soft Drinks : Hot Dogs
Hamburgers*

"The Student's Refreshing Center"

*Official Photographer
for*

**THE OAK
SIDDELL STUDIO**

*Carolina's Portrait Photographers and
Pioneer Photo-Finishers*

126½ Fayetteville Street
RALEIGH, N. C.

George Marsh Co.

*Wholesale Grocers
Raleigh, N. C.*

Compliments of
CITY BARBER SHOP
RUSSELL E. PERGERSON
Student Representative

Compliments of

A Friend

**PATRONIZE
OUR ADVERTISERS**

BUILDERS DREAMS

VISIONS created by the imagination precede the achievement of any really great accomplishment. The ability to weave the threads of imagination into the finished fabric is equally important.

It has been the privilege of the EDWARDS & BROUGHTON COMPANY to cooperate with the staff in creating their vision into material form.

Such cooperation is one of the "visions" which precede the building of a successful business, and is a part of the working policy of the EDWARDS & BROUGHTON COMPANY.

To those Staffs desiring complete cooperation, we offer unexcelled service

You, too, may be proud of your annual.

Correspondence is Invited

EDWARDS & BROUGHTON CO.
RALEIGH, NORTH CAROLINA

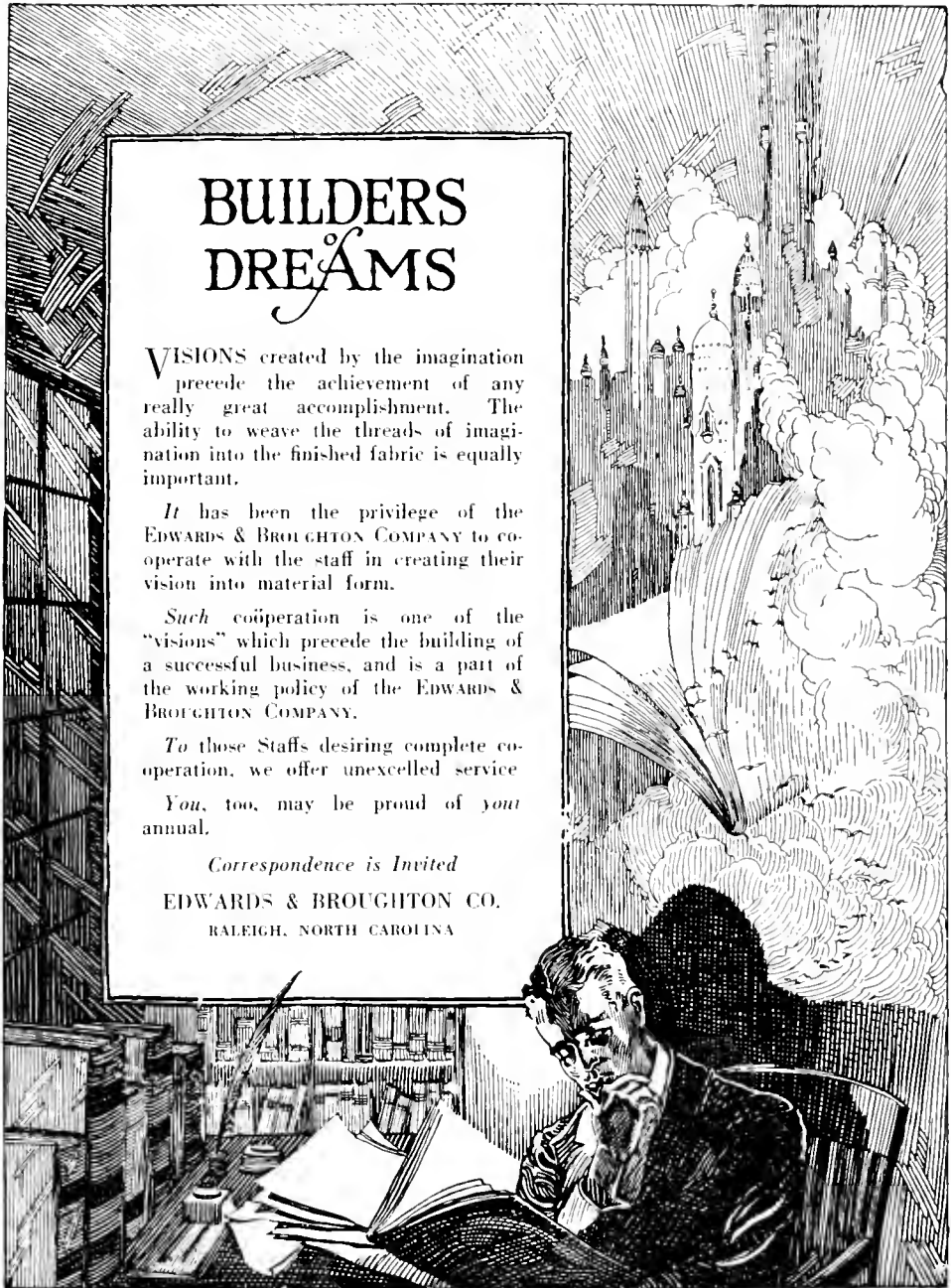

AUTOGRAPHS

AUTOGRAPHS

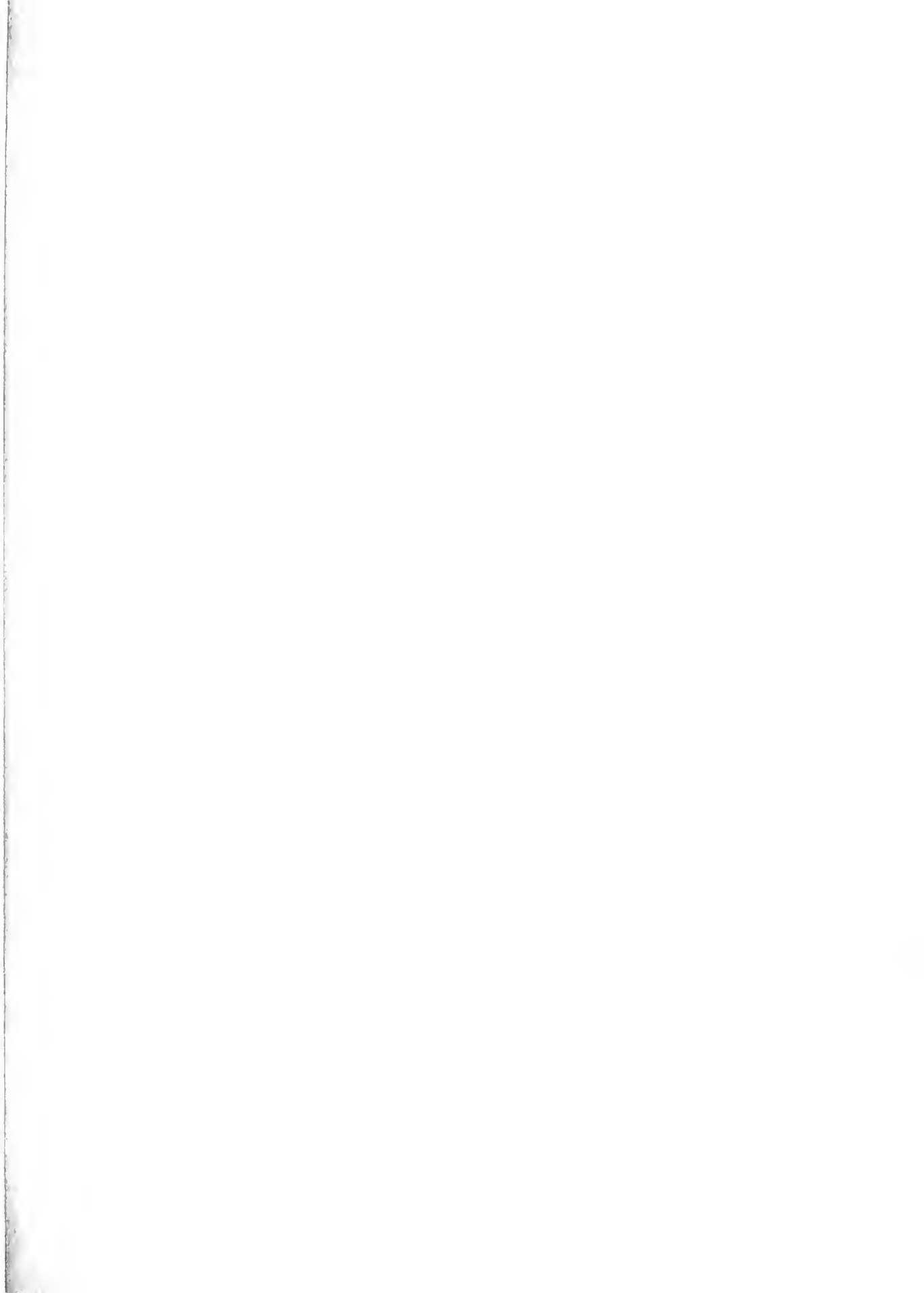

THE CENTRAL BANK
LONDON
1933

c

