



The
OAK
1928



Special Collections
University Library
Indiana University of Pennsylvania
Indiana, Pa 15705-1096

Gift of
Margaret K. Harrison
1983

Digitized by the Internet Archive
in 2009 with funding from
Lyrasis Members and Sloan Foundation

<http://www.archive.org/details/oakyearb1928indi>

THE OAK

Printing and Binding by

THE ZIEGLER PRINTING CO., INC.

Butler, Pa.

Engravings by

THE NORTHERN ENGRAVING CO.

Canton, Ohio

Photographs by

CARL F. DOUGLASS

Indiana, Pa.

Editor-in-Chief

IRENE MERLZ

Business Manager

GEORGE C. STOWER

THE OAK
1 9 2 8

Published in the year nineteen
hundred and twenty-eight
by the Senior Class of
Indiana State
Teachers
College



Indiana, Pennsylvania

Volume XVII

TO THE SENIORS:

It has been my happy privilege as Principal to have been associated with the first senior class to go out from this institution under the title of State Teachers College, Indiana, Pennsylvania.

This year has been an important mile-stone in many ways in the educational history of an institution which has been functioning for over a half century.

The class of 1928 in the years that are to come will look back with a great deal of pride and satisfaction to that day when they were pronounced graduates of State Teachers College, Indiana.

It is my sincere wish that you may, through the enthusiasm of your young lives, carry happiness, joy and light to thousands of the youth of our Commonwealth.

Irene H. Wilson in her poem, "The Senior", says :

*"You will go out this June from cloistered hall
Of academic wisdom, from quiet walks
Beneath the campus trees, from starlit talks
Of youth and life and God. Your future calls
You into the swirl of cities and of men;
You will not come this way again.
You touch my hand and speak sweet, awkward words
Of thanks and parting. You will remember me
As long as singing birds and stars shall be and yet—
You will forget."*

I hope that you will be privileged many times to come this way again and that you will never forget your Alma Mater.

Sincerely yours,

C. R. FOSTER.

To

DR. CHARLES R. FOSTER,

Principal of our College,
whose inspiring personality
and sympathetic interest in us as students
have in one year linked him closely
with the most cherished memories
of our senior days,
we, the class of 1928,
dedicate this seventeenth volume
of our college yearbook,
The Oak.



C. R. Foster.

Presentation

*"The old order changeth yielding place to the new,
And God fulfills himself in many ways
Lest one good custom should corrupt the world."*
—Tennyson.

Out of the past have evolved all traditions and institutions. The old has always been the foundation upon which the new was built. During the years, Indiana has passed through various stages of evolution until now it is no longer a normal school based upon a two-year course, but a professional school of college rank offering a degree in education. This is Indiana's first year as a teachers college, and a new trend of development has begun. One of the most marked features has been the change in the yearbook. Due to this transitional period the name of the annual was changed from "The Instano", a grouping of the first few letters of each of the words "Indiana State Normal", to "The Oak". This name was chosen because of the many fine specimens of oaks which have been a part of the campus for hundreds of years, and because of the strength of character, the slow but steady growth, and the enduring qualities which this mighty tree symbolizes. Progress, the keynote of Indiana, is a combination of these three significant characteristics. We have tried to make this annual one that will be in keeping with this ideal of our school.

This book is presented with the earnest hope that it will bring the Class of 1928 pleasant reminiscences and recollections of days filled with work, play, and friendship.

—The Editor.

Contents

| | <i>Page</i> |
|---------------------------------------|-------------|
| DEDICATION - - - - - | 7 |
| PRESENTATION - - - - - | 10 |
| CAMPUS SCENES - - - - - | 13 |
| FACULTY - - - - - | 29 |
| SENIORS - - - - - | 49 |
| ORGANIZATIONS— | |
| Oak Staff - - - - - | 176 |
| Indiana Penn - - - - - | 178 |
| Prigrind - - - - - | 180 |
| Intermediate Education Club - - - - - | 182 |
| Junior High Education Club - - - - - | 184 |
| Music Club - - - - - | 186 |
| Home Economics Club - - - - - | 188 |
| Art Club - - - - - | 190 |
| Y. M. C. A. - - - - - | 192 |
| Y. W. C. A. - - - - - | 194 |
| Newman Club - - - - - | 196 |
| W. A. A. - - - - - | 198 |
| Literary Society - - - - - | 200 |
| Pen and Scroll - - - - - | 202 |
| Poetry Club - - - - - | 204 |
| Alpha Omega Geographers - - - - - | 205 |
| Travelers Club - - - - - | 206 |
| Freshman Class - - - - - | 208 |
| DEPARTMENT OF COMMERCE - - - - - | 211 |
| DRAMATICS - - - - - | 219 |
| MUSIC - - - - - | 227 |
| SECRET FRATERNITIES | |
| Kappa Delta Pi - - - - - | 237 |
| Alpha Phi Gamma - - - - - | 237 |
| Phi Alpha Zeta - - - - - | 238 |
| Omegi Chi - - - - - | 240 |
| Alpha Sigma Alpha - - - - - | 242 |
| Alpha Sigma Tau - - - - - | 244 |
| Delta Sigma Epsilon - - - - - | 246 |
| Sigma Sigma Sigma - - - - - | 248 |
| ATHLETICS - - - - - | 251 |
| FEATURES - - - - - | 277 |
| ADVERTISEMENTS - - - - - | 303 |

The Oak

*Great Oak, that stands upon the green,
Reveal to me thy bliss of life supreme.
My hopes are stirred, my anchor weighed.
Oh grant to me thy wisdom undismayed
Of victory o'er seductive gain,
And lift my eyes from earth's grim deeps of pain.
Thy arms to birds at close of day
Give rest and peace along their weary way;
Teach me, to care for weak and strong
That I, like you, may earthly joy prolong.
Thou Oak, hast lived through strife and storm;
Thy sturdy limbs from thee were well-nigh torn.
E'en though, great Oak, thy life has been,
Live on, great Oak, a life of God with men.*

—Wm. B. Gailey.



The Oak



Clark Hall



Leonard Hall



The Oak Grove



East Walk after a Snowfall



Residence of the Principal

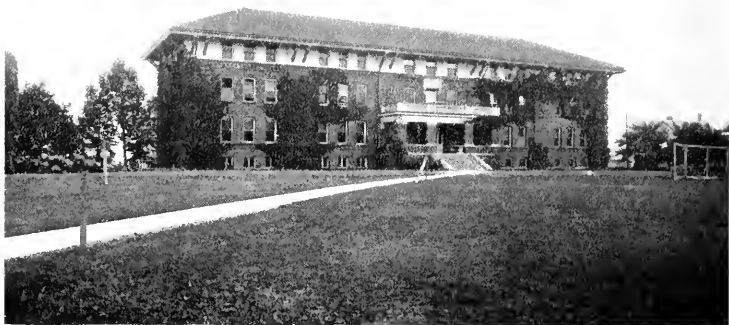

Clark Hall



The Terrace



The Annexes



The Hydrangeas

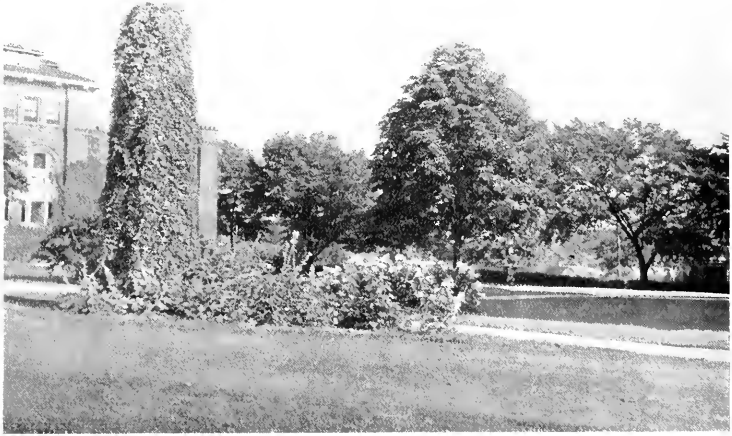

Shrubbery

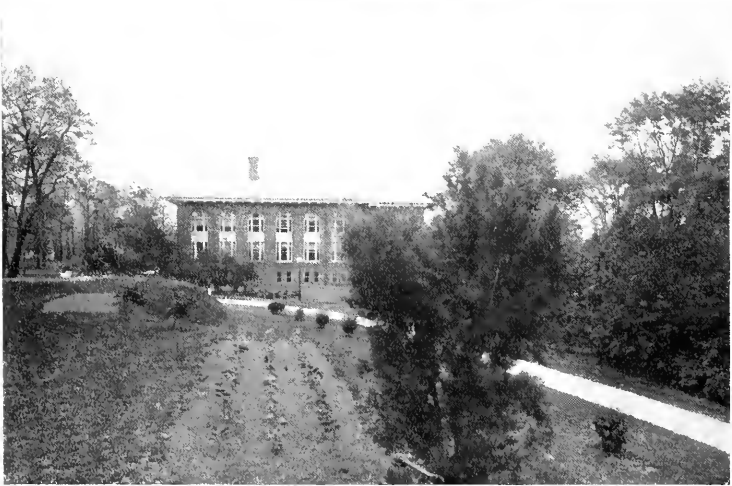

Lovers' Lane

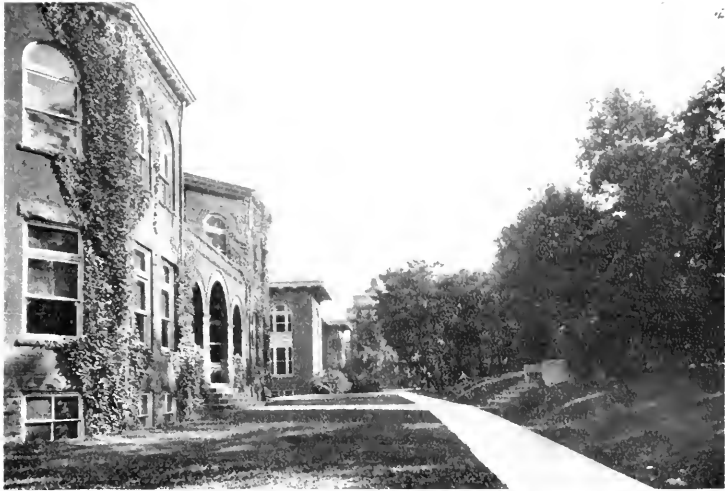

North Walk



East Walk



Maples



The Sun Dial



Greek Seats



North Door in Winter



North Door



The Fountain

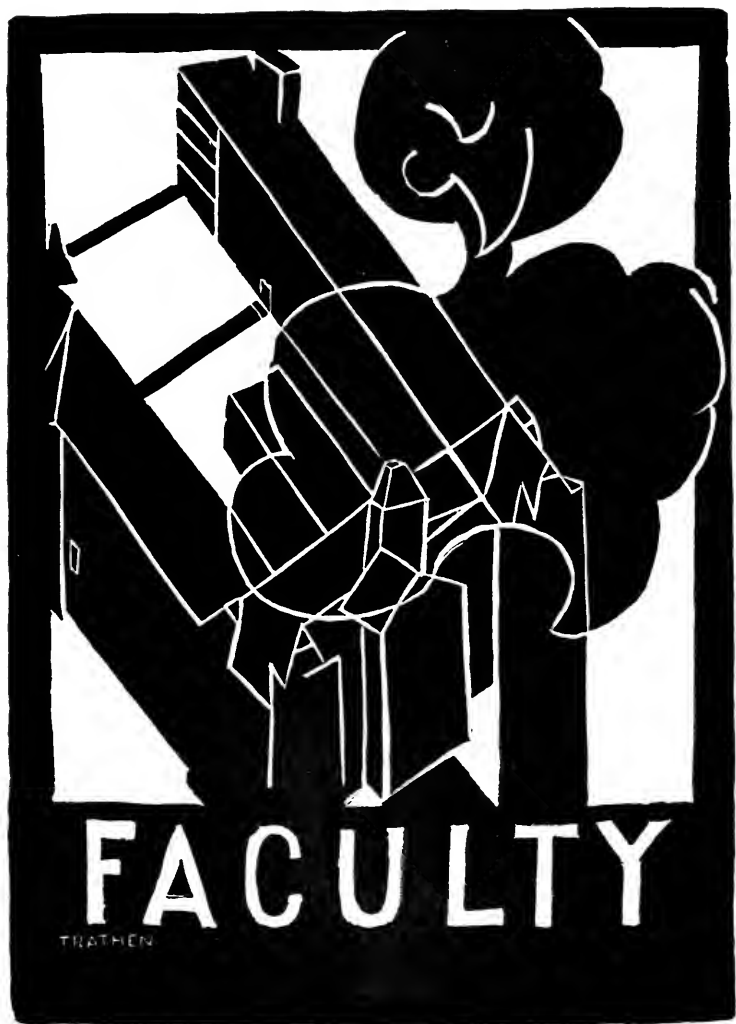

FACULTY

TRATHEN



WARREN NEVIN DRUM
Dean of Instruction





W. M. WHITMYRE
Dean of Men



HOPE STEWART
Dean of Women

The Faculty



CHARLES R. FOSTER,
A.B., M.A., LL.D.
Principal



JENNIE M. ACKERMAN
Director of Training School



MRS. FLORENCE C. ARNIZ, A.B.
Commercial



MRS. IRMA H. BARTHOLOMEW
Voice



NELLIE WREN AYERS, A.B., M.A.
6th Grade Critic



LAURA BASH
2nd Grade Critic





HELEN BEAUMONT, A.B.
Music



ELMER N. BEEBE, PH.B.
Commercial



LOLA A. BEEBE, B.S.
Music



ETHEL A. BELDEN,
B.S., M.A., M.S.
Social Studies



TOBIAS O. CHEW, B.S., M.S.
Extension



ISABEL COLLINS, B.S., M.A.
Director of Home Economics



GUY P. DAVIS,
B.S., Ed.M., Ed.D.
Education



RUBY DAY
Coöperative Training Teacher



WARREN NEVIN DRUM,
B.S., M.A.
Dean of Instruction



LISA ELLENSBERGER, B.S., M.A.
Physical Education



WILBER FALMERT, B.S., M.A.
Science



ETHEL L. FARROW, B.S.
Commercial



C. M. FILE, B.S.
Commerce



MARY EDNA FLEGAL, B.S., M.A.
Director of Art Department

Mary Edna Flegal
Berwyn, Pa.



ERNA GRASSMUCK, A.B.
Head of Geography Department



AMY GRAY, B.S., M.A.
Junior High School



MALINDA HAMBLEN, A.B.
Physical Education



SYDNEY HARRING, A.B.
Primary Supervisor



MARIE HARRISON, A.B.
Coöperative Training Teacher



MARY HART, B.S.
1st Grade Critic



EMILLE HARTMAN, B.S.
Physical Education



H. A. HEATH, M.A.
Commercial



G. G. HILL, A.B., M.C.Ed.
*Director of Department of
Commerce*



MYRTLE HESSE, B.S.
3rd-4th Grade Critic



GRACE HOUSTON, A.B.
Art



FLORENCE HUBER, Ph.B.
Art



FLORENCE HUGHES, A.B.
Nature Study



VERNA HUMPHREYS, A.B.
Music



MERRILL B. JAVIS, B.S., M.A.
Education



RUTH KNOWLES, A.B.
Junior High School



MARY ST. CLAIR KING
Piano-Organ



KATE LACEY, M.A.
Art



MARGARET A. LIMON, B.S.
Education



LOUISE ANDERSON MACDONALD,
A.B., M.A.
English



DOROTHY LITTLE, Ph.B.
5th Grade Critic



MAUDE McDEVITT, R.N.
Nurse



JANE L. McGRATH, B.S., M.A.
Education



LILLIAN I. McLEAN, B.S., M.A.
Director of Primary Group



JOY MATHACHER, A.B.
Mathematics



HELEN C. MERRIAM, B.S.
Home Economics



CHARLES E. MANWILER, M.A.
Education



GEORGE P. MILLER, B.S., M.A.
Athletics





MRS. WILETA LEE MONTGOMERY,
A.B., M.A.
5th Grade Critic



ALMA B. MUNSON, Ph.D.
Art



JOHN W. NETT, B.S., M.A.
Director of Music



CLARA A. NEHRlich, B.S.
Chemistry



MRS. GERTRUDE T. NETT,
B.S.Ed., B. Mus.
Piano



BERNICE ORNDORFF, Ph.B., M.A.
Head of English Department



KATHERINE O'TOOL
Coöperative Training Teacher



OSIE OVERMAN, A.B.
4th Grade Critic



ETHEL V. OXLEY, A.B., M.A.
Home Economics



CARRIE BELLE PARKS, A.B., M.A.
English



W. P. PERCIVAL,
A. B., M. A., PH. D.
Education



MRS. EDNA PORTER, A.B.
1st Grade Critic



GOLDIE PRESTON, B.S.
Cooperative Training Teacher



E. E. PRUGH, B.S., M.A.
Health Education



HELEN CLAIR PRUTZMAN,
B.A., B.M.S.
Music



MARY I. RANKIN, B.S., M.A.
Coöperative Training Teacher



PEARL R. REID
Violin



ORCA REINECKE
Piano



LAURA REMSBERG
Voice



MARGERY REYNOLDS, A.B., M.A.
Music



MARY RUSSELL, B.S., M.A.
Intermediate Supervisor



ALICE ST. CLAIR
1st Grade Critic



F. M. SANDERS, B.S., M.A.
Health Education



MARGARET SOBER, B.S.
3rd Grade Critic



EDNA LILI SPROWLS, B.L.L.
Oral Expression



GENEVA STEIN, B.S.
Coöperative Training Teacher



HOPE STEWART
Dean of Women



MATTIE IRENE TAYLOR,
A.B., M.A.
English



E. F. SULLIVAN
Band



ANNA J. THOMPSON
Supervisor of Art



OLIVE S. TILTON, PH. B., M. A.
Mathematics



JESSIE TURNER, B. E.
Kindergarten



J. M. UHLER, A. B., M. A.
Extension



FLORENCE VANMETRE
Coöperative Training Teacher



FLOSSIE B. WAGNER, B. S.
Junior High School



MRS. LOUISE G. WALSH, A. B.
Education



M. J. WALSH, A.B., M.A.
*Head of Department of
Education*



MRS. LENA WEATHERLY, R.N.
Assistant Nurse



R. F. WEBB, B.C.S.
Commercial



CLARA WILLIAMS
Coöperative Training Teacher



W. M. WHITLEY, A.B., M.A.
*Social Studies
Dean of Men*



GERTRUDE YEAKLY
Coöperative Training Teacher

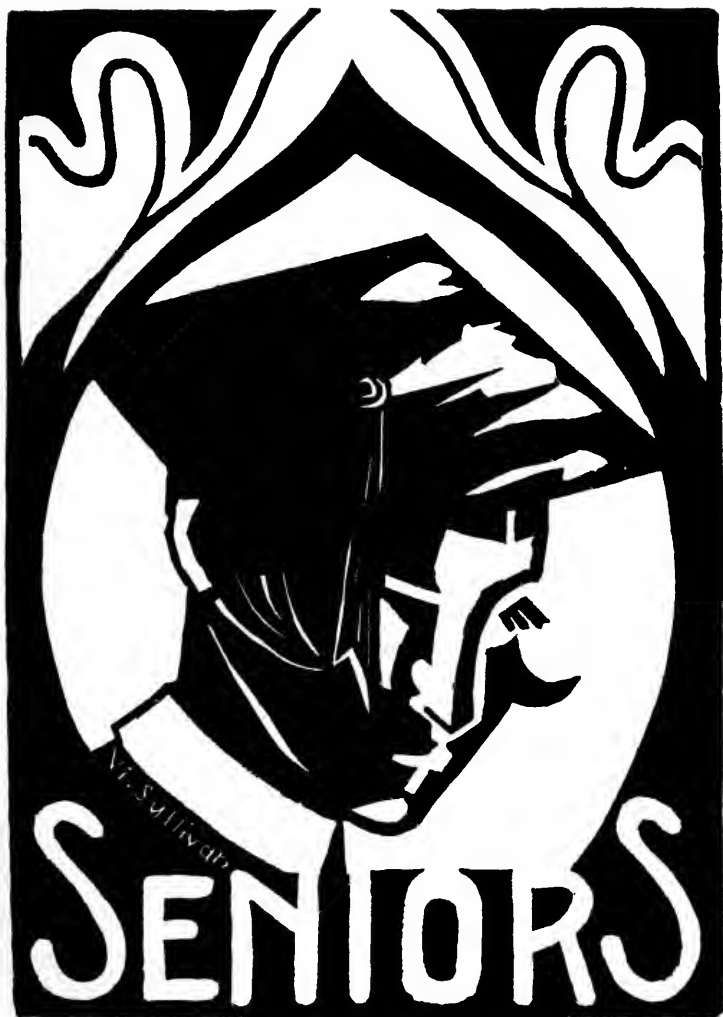





Senior Class

OFFICERS

President - - - - - WALTER G. PATTERSON
Vice-President - - - - - HAROLD S. BARR
Secretary - - - - - HILDA N. FURNES
Treasurer - - - - - RALPH H. SAVAGE



GERTRUDE ADELSON, B.S.

"Trudy"

Commercial

PUNNSICAWSEY HIGH SCHOOL

Junior Chamber of Commerce



SARA LOUISE BENSON, B.S.

"Sally"

Home Economics

PUNNSICAWSEY HIGH SCHOOL

Home Economics Club; Literary Society; Newman Society;
Y. W. C. A.



IRENE A. BOHREN, B.S.

"Ikey"

Home Economics

REYNOLDSVILLE HIGH SCHOOL

Home Economics Club, President; Literary Society;
Y. W. C. A.



ALICE L. BRANT, B.S.

"Al"

Commercial

INDIANA HIGH SCHOOL

Junior Chamber of Commerce; Y. W. C. A.

Al.
Brant.

FLORENCE L. BUCKNER, B.S.

"Florence" Music
DOWNTOWN HIGH SCHOOL

Band, Lyric, Messiah Chorus; Literary Society, Edwin
Arlington Robinson Poetry Club, Y. W. C. A.

**LOUISE EVANS, B.S.**

"Shopper" Music
WHEELING HIGH SCHOOL

Kappa Delta Pi; Music Club, Band, Lyric, Vesper Choir,
Oak Staff, Literary Society

**RAYMOND E. FRYE, B.S.**

"Dinty" Junior High
LIVROBE HIGH SCHOOL

Phi Alpha Zeta, Alpha Omega Geographers, Travelers
Club, Sci-Hi Science Club; Instano Staff, Literary Society,
Dramatics, Junior High Club, Y. M. C. A., Cheer-leader

**HILDA N. FURNESS, B.S.**

"Tiny" Commercial
SEWICKLY HIGH SCHOOL

Alpha Sigma Tau, Literary Society, Junior Chamber of
Commerce, Assistant Treasurer, Corresponding Secretary,
Recording Secretary, Senior Class, Secretary, Y. W. C. A.,
Secretary



**BEATRICE L. HARRISON, B.S.***"Bee"*

Commercial

LETUSVILLE HIGH SCHOOL

Junior Chamber of Commerce; Y. W. C. A.

**JEAN HILL, B.S.***"Jean"*

Commercial

INDIANA HIGH SCHOOL

Junior Chamber of Commerce, Senior Commercial Class, Secretary, Y. W. C. A.

**EVALYN G. JONES, B.S.***"Et"*

Music

SECONDARY DEPARTMENT, INDIANA NORMAL

Alpha Sigma Tau, Music Department, President, Band, Lyric, Messiah Chorus, Instano Staff, Oak Staff, Literary Society, Dramatics, Assembly Program, Chairman, Orchestra

**GLADSTONE KOCHER, B.S.***"Fup"*

Commercial

LIBERTY HIGH SCHOOL

Omega Chi, Literary Society, Junior Chamber of Commerce, Men's Glee Club, Dramatics

GERTRUDE E. LINDQUIST, B.S.

"Gertie" Commercial
McKeesport High School

Delta Sigma Epsilon, Oak Staff, Literary Society, W. A. A.,
Assembly Committee, Secretary; Junior Commercial Class,
Secretary; Junior Chamber of Commerce, President

**ANNE DIVEN McCLURE, B.S.**

"Dini" Music
Indiana High School

Music Club, Band, Vesper Choir; Literary Society

**ALICE McDONALD, B.S.**

"Mac" Commercial
Greenville High School

W. A. A., Literary Society, Junior Chamber of Commerce,
Recording Secretary, The Indiana Penn Staff

**KATHERINE McFADDEN, B.S.**

"Katherine" Home Economics
McKeesport High School

Home Economics Club, Lyric; Messiah Chorus, Literary
Society





JOHANNA H. F. MERTZ, B.S.

"Jo"

Commercial

READING HIGH SCHOOL

Kappa Delta Pi, Junior Chamber of Commerce; Privilege Committee, Chairman; Program Committee, Chairman; Y. W. C. A.



KENNETH MOORHEAD, B.S.

"Kenny"

Commercial

INDIANA HIGH SCHOOL

Phi Alpha Zeta; Junior Chamber of Commerce; Literary Society



CLARA HELEN O'CONNOR, B.S.

"Claire"

Home Economics

PENNSYLVANIA HIGH SCHOOL

Home Economics Club; Literary Society; Newman Club



WALTER G. PATTERSON, B.S.

"Pal"

Junior High

ELDER'S RIDGE VOCATIONAL SCHOOL

Phi Alpha Zeta; Alpha Omega Geographers; Sci-Hi Science Club, President; Oak Staff; Senior Class, President; Junior High Club; Y. M. C. A.; Ring Committee, Chairman; Varsity Football, '25, '26, '27, '28; Varsity Track, '25, '26, '27, '28; Varsity Track, Captain, '27

ELENER POUNDS, B.S.*"Elenor"*

Home Economics

VANDERGRIFT HIGH SCHOOL

Kappa Delta Pi, Home Economics Club, Lyric, Messiah Chorus, Oak Staff, Literary Society, W. A. A., Y. W. C. A.

**NELL RUSSELL, B.S.***"Nell"*

Junior High

INDIANA HIGH SCHOOL

Alpha Sigma Alpha, Junior High Club, Alpha Omega Geographers, Travelers Club, Sci-Hi Science Club, Oak Staff, Senior Editor, The Indiana Penn Staff, Department and Clubs Editor, Literary Society, Dramatics, Pen and Scroll Club; Junior High Club

**PAUL SALS GIVER, B.S.***"Salzy"*

Commercial

INDIANA HIGH SCHOOL

Kappa Delta Pi, Omega Chi, President, Corresponding Secretary, Literary Society; Y. M. C. A., Junior Chamber of Commerce; Student Senate, Department of Commerce, Dramatics, Varsity Football, '25, '26, '27; Varsity Baseball, '25, '26, '27 and Summer, '26; Varsity Basketball, '25-'26, '26-'27

**RALPH H. SAVAGE, B.S.***"Smoke"*

Commercial

POLISTOWNS HIGH SCHOOL

Omega Chi, President, Junior Chamber of Commerce, Treasurer, Dramatics; Y. M. C. A., Senior Treasurer





ALFRED BENNETT SCHIMMEL, B.S.

"Schim" Commercial
NANTICORE HIGH SCHOOL

Omega Chi, Second Year Commercial Class, President; Junior Chamber of Commerce, Vice-President, Messiah Chorus; Boys' Glee Club, Quartette, Dramatics, Student Manager, Football, Basketball, Baseball, '24, '25, Instano Staff, Athletic Editor



PEARL W. SMITH, B.S.

"Smitty" Commercial
ALFENTOWNS HIGH SCHOOL

Junior Chamber of Commerce, Lyric, Messiah Chorus; Vesper Choir; The Indiana Penn Staff; W. A. A., Secretary, President, Commercial Class, Secretary Sophomore Year, Track, '26, '27; Baseball, '27



MABEL STEWART, B.S.

"Mabel" Home Economics
RURAL VALLEY HIGH SCHOOL

Home Economics Club, The Indiana Penn Staff, Literary Society, Y. W. C. A.



GEORGE C. STOVER, B.S.

"Chet" Commercial
ALTOONA HIGH SCHOOL

Phi Alpha Zeta, President, Alpha Phi Gamma, Junior Chamber of Commerce, The Oak, Business Manager, The Indiana Penn Staff; Literary Society; Dramatics; Cheerleader

HOMER A. THOMPSON, B.S.

"Thomy" Junior High
SLIPPERY ROCK HIGH SCHOOL

Omega Chi, Junior High Club, President, Alpha Omega Geographers, Travelers Club, Sci-Hi Science Club, Literary Society, Y. M. C. A., President, Basketball, '26, Football, '25, '26, '27, Track, '26

**MARGUERITE E. WALDRON, B.S.**

"Peggy" Commercial
HAWLFORD HIGH SCHOOL

Sigma Sigma Sigma, Junior Chamber of Commerce, Corresponding Secretary, Lyric, Vesper Choir, Literary Society, Dramatics, W. A. A., President, Secretary, Track, '24, Entertainment Committee, Senior Outing, '25, Decoration Committee Senior Prom, '27, Newman Club

**MARY ALICE WATKEYS, B.S.**

"Miralice" Home Economics
WILLIAMSTOWN HIGH SCHOOL

Kappa Delta Pi, Home Economics Club, Oak Staff, Literary Society, Assembly Committee, Y. W. C. A.

**VIOLET M. ACKERSON**

"Vi" Intermediate
MARION CENTER HIGH SCHOOL

Literary Society, W. A. A.





AMELIA A. ACKROM

"Milly"

Intermediate

DU BOIS HIGH SCHOOL

Intermediate Club; Literary Society; W. A. A.



ELEANOR AIRD

"Lam Reek"

Intermediate

LANGLEY HIGH SCHOOL

Orchestra; Literary Society



AUDREY ALEXANDER

"Aud"

Primary

BURNHAM HIGH SCHOOL

Pgrind; Lyric; Messiah Chorus; Literary Society



MARY AMES

"Ames"

Intermediate

JOHNSTOWN HIGH SCHOOL

ALICE MARY ANDERSON

"Al"

LIGONER HIGH SCHOOL

Prigrind; Literary Society

Primary



EDITH ANDERSON

"Edie"

DUQUESNE HIGH SCHOOL

Prigrind, Literary Society, Y. W. C. A.

Primary



ISABELLA ANDREINI

"Ivy"

LINDSEY VOCATIONAL HIGH SCHOOL

Prigrind

Primary



LOUISE ANSTADT

"Louise"

HUNTINGDON HIGH SCHOOL

Delta Sigma Epsilon; Prigrind; Literary Society

Primary





RUTH I. ARNOLD

"Ruth"

Primary

PITCAIRN HIGH SCHOOL

Alpha Sigma Tau; Literary Society; Y. W. C. A.; Prigrind,
Vice-President



AGNES AUSTRAW

"Austie"

Intermediate

FAYETTE HIGH SCHOOL

Literary Society; Messiah Chorus; Y. W. C. A.; Inter-
mediate Club



ALICE GENE AVERILL

"Al"

Intermediate

PENNSCLAWSEY HIGH SCHOOL

Literary Society; Travelers Club; Intermediate Club



MARY THELMA AVERY

"Slim"

Primary

OAKDALE HIGH SCHOOL

Literary Society; Lyric; Messiah Chorus; Vesper Choir;
Y. W. C. A.; Prigrind

SARAH CAROLINE BAER

"Sonny"

Primary

UNION HIGH SCHOOL

Alpha Omega Geographers, Travelers Club, Lyric, Messiah Chorus, Literary Society, W. A. A., Hockey, Y. W. C. A., Prigrid



HELEN M. BAIRD

"Helen"

Intermediate

RED STONE TWP. HIGH SCHOOL

Literary Society; W. A. A., Y. W. C. A., Intermediate Club

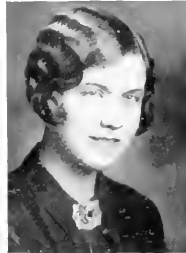

MIRIAM BAKER

"Mim"

Intermediate

ELDERS RIDGE VOCATIONAL SCHOOL

Lyric Club, Dramatics, Mother Goose Club, Intermediate Club



HANNAH O. BARBER

"Kitty"

Intermediate

FERNDLE HIGH SCHOOL

Literary Society, Lyric; Y. W. C. A., W. A. A., Messiah Chorus, Intermediate Club





LOUISE BARBER

"Louise" Intermediate
 FRANKLIN TOWNSHIP HIGH SCHOOL
 Travelers Club, Literary Society, W. A. A.; Y. W. C. A.;
 Intermediate Club



CLEMENCE R. BARR

"Clem" Primary
 FYRONE HIGH SCHOOL
 Travelers Club, Literary Society, W. A. A.; Y. W. C. A.;
 Prigrind



ELLA NEELY BARR

"Ella" Intermediate



HAROLD S. BARR

"Proctor" Commercial
 POTTSTOWN HIGH SCHOOL
 Phi Alpha Zeta; Literary Society, Y. M. C. A.; Dramatics,
 Junior Chamber of Commerce; Senior Class, Vice-President;
 Junior Commercial Class, Vice-President; Invitation Com-
 mittee, Chairman; Assembly Committee, Varsity Football,
 '25, '26; Varsity Baseball, '26, '27, '28; Varsity Basketball,
 '26, '27, '28

SELENA G. BASHLINE

"Selena"

INDIANA HIGH SCHOOL

Primary

Literary Society



EVELYN L. BAUER

"Evelyn"

VANBERGHE HIGH SCHOOL

Primary

Messiah Chorus, Literary Society



ELFRIEDA BAUERSFELD

"Fritz"

HARRISBURG HIGH SCHOOL

Commercial

Literary Society, Junior Chamber of Commerce, W. A. A.,
Y. W. C. A.



KATHERINE BAYER

"K"

REDFLEET HIGH SCHOOL

Intermediate

Travelers Club, Literary Society, Intermediate Club





FLORENCE MAE BEABES
"Flossie" Intermediate
FERSDALE HIGH SCHOOL
Literary Society, Intermediate Club



BEATRICE R. BEAS
"Bea" Primary
JOHNSTOWN HIGH SCHOOL
Literary Society, Hiking Club, Prigrind



HAZEL BEATTIE
"Hazel" Intermediate
GREENSBURG HIGH SCHOOL
Literary Society, Intermediate Club



GERTRUDE BECKER
"Gertie" Intermediate
JEANNETTE HIGH SCHOOL
Literary Society, Y. W. C. A.; Vesper Choir, Intermediate Club

HELEN BEDILLION*"Emmie"*

Primary

TRISTY HIGH SCHOOL, WASHINGTON, PA.

Prigind, Travelers Club, Dramatics, W. A. A., Basketball, '27, Hockey, '27; Tennis, '25, '26, '27; Track, '28

**EVERETT E. BELLEN***"Everett"*

Commercial

CORRY HIGH SCHOOL

Phi Alpha Zeta, Literary Society; Dramatics, Junior Chamber of Commerce, Football, '26, '27, '28

**DORIS BENNETT***"Dorrie"*

Primary

LEONER HIGH SCHOOL

Literary Society, Prigind

**ALICE BENSHOFF***"Al"*

Primary

JOHNSTOWN HIGH SCHOOL

Literary Society, Y. W. C. A.; Prigind





FRANCES JOYCE BEST

"Fran" Intermediate
Intermediate Club, Literary Society



ROSE M. BIANCO

"Skeets" Intermediate
FARRHILL HIGH SCHOOL
Intermediate Club; Literary Society; W. A. A.; Basketball,
Newman Club, Y. W. C. A.



EMMA EVELYN BILLY

"Billy" Primary
McKEESPORT HIGH SCHOOL
Pigrind, Literary Society; Y. W. C. A.



HELEN REGINA BILLY

"Billy" Commercial
CLARKE HIGH SCHOOL
Literary Society, Junior Chamber of Commerce; Newman
Club, Y. W. C. A.

MARY MARGARET BIROLO*"Mary"* Intermediate

JANSETH High School

Intermediate Club, Literary Society, Dramatics, W. A. A.,
Newman Club, Mother Goose Club**AILINE BLACK***"Al"* Primary

JOHNSTOWN High School

Prigrind, Literary Society, Y. W. C. A.

**SARA BLACK***"Blackie"* Primary

ALTOONA High School

Prigrind; Literary Society

**VIRGINIA BLAIR***"Virg"* Primary

BETHLE TOWNSHIP High School

Literary Society; Prigrind, W. A. A., Y. W. C. A.





LUCILE O. BLAKE

"Lucile" Intermediate
 TRINITY HIGH SCHOOL, WASHINGTON, PA.
 Intermediate Club, Literary Society, W. A. A.



HELEN LUCILLE BLOSE

"Lokie" Primary
 VANDERGRIFT HIGH SCHOOL
 Prigrind, The Indiana Penn Staff, Literary Society,
 W. A. A., Basketball, '26, '27, '28, Manager '27, '28, Track,
 '26, '27; Y. W. C. A.



HELEN M. BLUEBAUGH

"Skeety" Primary
 TRINITY HIGH SCHOOL, WASHINGTON, PA.
 Prigrind, Literary Society, Y. W. C. A., Mother Goose Club



RUTH KATHRYN BLOUGH

"Ruth" Primary
 JOHNSTOWN HIGH SCHOOL
 Prigrind, Literary Society, Financial Secretary, W. A. A.,
 Newman Club

BERNICE MARGARET BLYTHE

"Bernie" Primary
MOSONGAILLA HIGH SCHOOL
Prigrind, Vesper Choir, Literary Society, W. A. A.
Y. W. C. A.



SARAH BOLNER

"Sed" Intermediate
BRADDOCK HIGH SCHOOL
Intermediate Club, Literary Society, W. A. A.



NETTIE BONDY

"Net" Primary
McKELSPOTT HIGH SCHOOL
Prigrind



HELEN M. BOSSART

"Tabby" Primary
FAIRBORN HIGH SCHOOL
Prigrind, Literary Society, W. A. A., Y. W. C. A.





JULIA CRAIG BOWERS

"Doll" Primary
VANDERGRIFT HIGH SCHOOL
Messiah Chorus; Literary Society; Track, '25, '26; Prigrind



HILDA PAULINE BOWERS

"Polly" Commercial
JOHNSTOWN CENTRAL HIGH SCHOOL
Junior Chamber of Commerce; Y. W. C. A.; W. A. A.;
Literary Society



EMMA LOUISE BOWSLER

"Lou" Primary
KILBANNING HIGH SCHOOL
Primary Council; Literary Society; Prigrind, Treasurer



HELEN BOYD

"Jiggs" Primary
WASHINGTON HIGH SCHOOL
Travelers Club, Literary Society, Y. W. C. A., Prigrind

JANE M. BRESLIN

Jane

FANSFORD HIGH SCHOOL

Commercial

Junior Chamber of Commerce, Newman Club, Y. W. C. A.,
Literary Society, W. A. A.



MARGARET BROKER

Peg

JANSELEIGH HIGH SCHOOL

Intermediate

Literary Society, W. A. A., Basketball, '26, '27, Hockey, '26,
'27, Track, '26, '27, Newman Club, Intermediate Club



MARY ELIZABETH BROWN

Brownie

EAST PITTSBURGH HIGH SCHOOL

Intermediate

Literary Society, W. A. A., Hockey, '26, '27, Track, '26,
Y. W. C. A., Mother Goose Club, Intermediate Club



GEORGIANNA L. BROWN

Brownie

BRADFORD HIGH SCHOOL

Intermediate

Intermediate Club, Treasurer, Literary Society, Y. W. C. A.,
Mother Goose Club





GLADYS LOUISE BROWNING

"Glad"

Primary

GERMANTOWN HIGH SCHOOL

W. A. A.; Literary Society; Prigrind



BLANCHE MARIE BRUA

"Babe"

Intermediate

HOLLIDAYSBURG HIGH SCHOOL

Travelers Club; Literary Society; W. A. A.; Y. W. C. A.; Intermediate Club



AGNES FRANCES BURNS

"Peggy"

Primary

CORRY HIGH SCHOOL

Literary Society; Y. W. C. A.; Prigrind



DOROTHY BRUBAKER

"Dot"

Junior High

MILTOONA HIGH SCHOOL

Kappa Delta Pi; Delta Sigma Epsilon; Alpha Phi Gamma; Travelers Club; Sci-Hi Science Club; The Indiana Penn. Editor-in-Chief, '27, '28; Literary Society; Pen and Scroll Club; Edwin Arlington Robinson Poetry Club; W. A. A.; Indiana Penn. Advisory Committee; Chairman of Assembly; Newman Club; Junior High Club

HELEN BUTLER*"Helen"*

INDIANA SECONDARY

Primary

Travelers Club, Sci-Hi Science Club, Lyric, Messiah
Chorus, Literary Society, Prigrind**AGNES BYRON***"Agnes"*

MONESSEN HIGH SCHOOL

Intermediate

Literary Society, Messiah, Intermediate Club

**OLIVIA CALDER***"Olivia"*

MCKEESPORT HIGH SCHOOL

Primary

Literary Society, Y. W. C. A., Prigrind

**ANNA B. CALDWELL***"Anna"*

GREENSBURG HIGH SCHOOL

Intermediate

Travelers Club, Literary Society, Y. W. C. A., Intermediate
Club



DORA CALDWELL
"Dot" Intermediate
HOMER CITY HIGH SCHOOL
Intermediate Club



MARTHA CAMERON
"Marly" Primary
ROCHESTER HIGH SCHOOL
Literary Society, Prigrind



ROSE ELLA CAPLAN
"Rozy" Primary
BLAVER FALLS HIGH SCHOOL
Literary Society, W. A. A., Prigrind



MINNIE VIRGINIA CAULKETT
"Ginny" Primary
ELIZABETH HIGH SCHOOL
Lyric, Messiah Chorus; Literary Society, Y. W. C. A.;
Prigrind

ANNE A. CAVALIER*"Chad"*

Primary

Prigrind; Messiah Chorus; Vesper Choir; Literary Society;
W. A. A.; Newman Club; Y. W. C. A.**KATHRYN CEPULL***"Kitty"*

Primary

UNION HIGH SCHOOL, FURTH CREEK
Travelers Club; Literary Society**NELLIE CERNIK***"Nellie"*

Intermediate

CLYMER HIGH SCHOOL
Literary Society, Intermediate Club**ANNA CESSNA***"Ann"*

Music

BEDFORD HIGH SCHOOL
Messiah Chorus, Vesper Choir; Band; Lyric, Literary
Society, Treasurer



MARTHA BLANCHE CHAPMAN

"Marty"

INDIANA HIGH SCHOOL

Primary

Literary Society; Prigrind



GRACE LOIS CHARLES

"Grace"

ALLEGHENY HIGH SCHOOL

Intermediate

Literary Society; Intermediate Club



SARA MARJORIE CHERKIN

"Sal"

MONSIEUR HIGH SCHOOL

Intermediate

Literary Society



EMILIE MARIA CHISHKO

"Milie"

JUANETTE HIGH SCHOOL

Primary

Prigrind; Lyric; Messiah Chorus; Literary Society
Dramatics: W. A. A. Hockey, '26

ROBERT J. CLARK*"Bob"*

DuBois High School

Junior High

Phi Alpha Zeta; Y. M. C. A., Vice-President; Sci-Hi Science Club, President; Travelers Club, President, Literary Society; Junior High Club

**RUTH IRENE COLEMAN***"Ruthie"*

SOMERSET HIGH SCHOOL

Intermediate

Intermediate Club; Travelers Club; Literary Society, Y. W. C. A.; Membership Committee, Chairman

**MARY KATHRYN COLEMAN***"Kay"*

JOHNSTOWN HIGH SCHOOL

Primary

Prigrind; Literary Society

**VERNA MAY CLEMENS***"Mike"*

TRINITY HIGH SCHOOL, WASHINGTON, PV.

Intermediate

Travelers Club; Intermediate Club; Literary Society; W. A. A.; Y. W. C. A.





MARION COLKITT

"Marion" Intermediate
CONEMAUGH HIGH SCHOOL
Intermediate Club, Travelers Club, Literary Society



NANCYETTA COLLINS

"Nan" Commercial
HARBRACK UNION HIGH SCHOOL
Literary Society; Junior Chamber of Commerce



GENEVIEVE CONDON

"Gen" Primary
MT. PLEASANT HIGH SCHOOL
Prigrind, Band; Orchestra; Newman Club



EDITH FLORENCE CONNER

"Edith" Intermediate
INDIANA HIGH SCHOOL

HILDA THERESA CORRADO

"Hilda" Intermediate
ATLANTIC CITY HIGH SCHOOL
Literary Society; Intermediate Club; W. A. V.; Newman Club



SARA ETTA COUSIN

"Shirley" Intermediate
EAST PITTSBURGH HIGH SCHOOL



HAZEL MARIE COVERT

"Curly" Intermediate
Mt. PLEASANT HIGH SCHOOL
Literary Society; Intermediate Club; Hockey; Y. W. C. A.



VERNA E. COY

"Betty" Intermediate
Riverside HIGH SCHOOL
Literary Society; Intermediate Club; W. A. V.; Basketball; Y. W. C. A.





MILDRED C. CRAVEN

"Mild"

Intermediate

INDIANA HIGH SCHOOL

Literary Society, Intermediate Club



NELLIE CROW

"Nell"

Intermediate

ALFORDA HIGH SCHOOL

Messiah Chorus, Lyric, W. A. A.; Hockey; 27



KATHRYN BEATRICE CRIBBS

"Kay"

Intermediate

JENNETH HIGH SCHOOL

Literary Society, Intermediate Club, W. A. A.; Basketball, 26, 27; Hockey; 26, 27



DOROTHY MAE CRIST

"Dot"

Intermediate

ALFORDA HIGH SCHOOL

Literary Society, Intermediate Club; Lyric; Messiah Chorus; W. A. A., Y. W. C. A.

DOROTHY E. CUNNINGHAM*"Dot"*

YOT SAWOOD HIGH SCHOOL

Primary

Prigrind, Travelers Club, Literary Society, Y. W. C. A.

**RUTH ELEANOR DAIBLER***"Ruthie"*

MUSHALL HIGH SCHOOL

Primary

Prigrind, Literary Society, W. A. A., Y. W. C. A.

**THORA DAMBAUGH***"Thora"*

ZEPHOSPLE HIGH SCHOOL

Intermediate

Intermediate Club, Lyric, Messiah Chorus, Vesper Choir,
Literary Society, Y. W. C. A.**BESSIE D. DANHART***"Bess"*

EASLEY HIGH SCHOOL

Primary

Literary Society, Y. W. C. A.





JOSEPHINE MILDRED DAVIDSON

"Jo" Primary
JOHNSTONS HIGH SCHOOL
Prigrnd. Literary Society



BEATRICE ELIZABETH DAVIS

"Bea" Intermediate
TANDLY VOCATIONAL HIGH SCHOOL
Intermediate Club, Literary Society, W. A. A.



MARLIN H. DAVIS

"Mike" Commercial
ALTONA HIGH SCHOOL
Phi Alpha Zeta, Junior Chamber of Commerce, Commercial Class, Sophomore Treasurer, Literary Society; Dramatics, Football, '25, '26, '27, Basketball, '25



BERTHA A. DAVIS

"Lucky" Intermediate
JOHNSTONS HIGH SCHOOL
Literary Society

HELEN LOUISE DAY*"Helen"*

DORMONT HIGH SCHOOL

Primary

Prigrind, Literary Society, W. A. A., Y. W. C. A.

**CECELIA HELEN DONNELLY***"Cec"*

Mt. Pleasant High School

Primary

Literary Society; Prigrind, W. A. A. Newman Club, Travelers Club

**HELEN DESALES DONNELLY***"Dutch"*

JOHNSONBURG HIGH SCHOOL

Music

Alpha Sigma Tau, Music Club, President of Music Class, Freshman Year, Band, Lyric, Messiah Chorus, Vesper Choir, Literary Society, Edwin Arlington Robinson Poetry Club, Newman Club, Music leader, Y. W. C. A.

**MARY ELVIRA DORMIRE***"Dory"*

PUSSCRAWNEY HIGH SCHOOL

Intermediate

Intermediate Club; Literary Society





RUTH DOUGHERTY

"Ruffles"

Intermediate

FELDFORD HIGH SCHOOL

Intermediate Club; Literary Society, W. A. A., Y. W. C. A.;
Basketball, '27



CORINNE ELIZABETH DOZER

"Betty"

Intermediate

ALLEGHENY HIGH SCHOOL

Intermediate Club, Literary Society, Messiah Chorus,
Orchestra



MAY B. DRYLIE

"Dray"

Primary

NORTH BRADDOCK HIGH SCHOOL

Pringrid, Travelers Club, Lyric, Messiah Chorus, Literary
Society, W. A. A., Y. W. C. A., Basketball, W. A. A. 20-27;
Tennis, '26, '27, '28



MARY DUNN

"Mary"

Intermediate

UNIONTOWN HIGH SCHOOL

Intermediate Council; The Indiana Penn Staff, Literary
Society; Pen and Scroll Club, Vice-Chancellor, Y. W. C. A.

LEONORA S. ECKERT

'Lynore' Intermediate
 BELLEVUE HIGH SCHOOL
 Intermediate Club, Literary Society, Mother Goose Club,
 W. A. A., Y. W. C. A.



MARIE S. ECKMAN

'Lindie' Intermediate
 BESSEMER HIGH SCHOOL
 Intermediate Club, Travelers Club, Literary Society,
 W. A. A., Y. W. C. A.



GERTRUDE ELLSWORTH

'Gert' Primary
 CENTRAL CATHOLIC HIGH SCHOOL
 Prigrind, Literary Society, Y. W. C. A.



MARTHA ENDEAN

'Martie' Intermediate
 NEW KENSINGTON HIGH SCHOOL
 Intermediate Club, Literary Society, W. A. A.





SARAH ENGELHARDT

"Sally"

Intermediate

WESTMONT HIGH SCHOOL

Intermediate Club, Literary Society, W. A. A., Y. W. C. A.,
Chairman Program Committee, Hockey, '26



JOYE ESCH

"Joye"

Intermediate

IRVONA HIGH SCHOOL

Intermediate Club, Literary Society, Dramatics, Y. W. C. A.



RUTH M. EVANS

"Dutch"

Intermediate

BRUSHVALLEY HIGH SCHOOL

Intermediate Club, Travelers Club, Literary Society,
W. A. A.



DOROTHEA FABRY

"Dot"

Intermediate

MCKEESPORT HIGH SCHOOL

Intermediate Club, W. A. A., Y. W. C. A., The Indiana
Penn. Advisory Committee

RUTHANNA FAULKNER

"Ruthanna"

Du Bois High School

Prigind, Literary Society

Primary



JOSEPHINE FEE

"Jo"

Uniontown High School

Intermediate Club, Literary Society, Newman Club

Intermediate



ELLEN FERGUSON

"Ellen"

Beaumont High School

Intermediate



MARY BLANCHE FERGUSON

"Mary"

Wilkesburg High School

Intermediate Club, Literary Society, W. A. A., Y. W. C. A.,
Mother Goose Club

Intermediate





EMMA KATHLEEN FERNER
"Kate" Intermediate
JOHNSTOWN HIGH SCHOOL
Intermediate Club; Literary Society; Y. W. C. A.



ENDORA H. FERO
"Endora" Music
HOUGHTON HIGH SCHOOL, N. Y.
Music Club, Band, Lyric, Messiah Chorus, Vesper Choir,
Literary Society



VERNA MAE FIKE
"Spikes" Primary
OKDALE HIGH SCHOOL
Prigrnd, Lyric, Messiah Chorus; Literary Society,
Y. W. C. A.



RUTH LEE FISKE
"Fiske" Primary
AMBRIDGE HIGH SCHOOL
Prigrnd, Literary Society, Y. W. C. A., W. A. A.

HELEN B. FORSYTHE*"Hef"*

Primary

McKeesport High School

Travelers Club, Literary Society, W. A. A., Y. W. C. A.,
Prigrind**MARIAN FRANCIS***"Mif"*

Primary

Ebensburg High School

Literary Society, Primary Council, Prigrind

**HELEN C. FREDERICK***"Helen"*

Intermediate

North Braddock High School

Travelers Club, Literary Society, Edwin Arlington Robinson
Poetry Club, Tennis, '27, Y. W. C. A., Mother Goose
Club, Intermediate Club**ETHEL FREDERICKS***"Bab"*

Commercial

Bellevue High School

Delta Sigma Epsilon, Junior Chamber of Commerce, Liter-
ary Society, The Indiana Penn Staff, W. A. A., Y. W. C. A.,
Basketball, '26



MARY KATHLEEN FREW

"Dutch" Intermediate
PENNSAUNSEY HIGH SCHOOL
Literary Society; Dramatics, W. A. A., Tennis, Y. W. C. A.,
Mother Goose Club, Intermediate Club



MILDRED FRIEDBERG

"Millie" Intermediate
SCHENLEY HIGH SCHOOL
Literary Society, Mother Goose Club, Intermediate Club



BERTHA ESTELLE FRIEDEL

"Ber" Primary
GREENSBURG HIGH SCHOOL
Literary Society, Prigmond, Y. W. C. A.



IRENE GRACE FRIES

"Rene" Intermediate
ALTOONA HIGH SCHOOL
Literary Society, W. A. A., Intermediate Club

BERTHA VIOLA FRYE*"Bert"*

SOUTH FORK HIGH SCHOOL

Intermediate Club

Intermediate

**WILLIAM D. GALLAGHER***"Irish"*

BRADDOCK HIGH SCHOOL

Phi Alpha Zeta, Literary Society, President, Dramatics, Newman Club, Junior Chamber of Commerce, 2nd Vice-President, Basketball, '26 Manager, Varsity Football, '25, '26, '27

Commercial

**HELEN GAUER***"Helen"*

JOHNSTOWN HIGH SCHOOL

Intermediate

**SARA KATHRYN GETTIG***"Tubby"*

NORTH BRADDOCK HIGH SCHOOL

Messtah Chorus, Vesper Choir, W. A. A., Y. W. C. A., Prigrind

Primary





ANNA FLORA GETTO

"Ann"

Intermediate

JEANNETTE HIGH SCHOOL

Literary Society, Newman Club, Y. W. C. A., Cabinet member, Intermediate Club



DOROTHY R. GIBBONS

"Dot"

Intermediate

DUGESSE HIGH SCHOOL

Lyric, Messiah Chorus; Literary Society, W. A. A., Newman Club, Intermediate Club



BERNICE GIBSON

"Bernie"

Primary

BOLIVAR HIGH SCHOOL

Literary Society, Prigrind



HENRIETTE E. GILLILAND

"Hen"

Primary

OIL CITY HIGH SCHOOL

Messiah Chorus, Literary Society; W. A. A., Basketball; Track, Prigrind

PHYLLIS GLASGOW

"Phyl" Junior High
 READ TOWNSHIP HIGH SCHOOL

Alpha Sigma Alpha, Treasurer, Sci-Hi Science Club, The Indiana Penn Staff, Literary Society, Pen and Scroll Club, Edwin Arlington Robinson Poetry Club, Secretary, W. A. A., Y. W. C. A., Treasurer, Junior High Club



HELEN GLEASON

"Helen" Primary
 JOHNSTOWN HIGH SCHOOL
 Prigrind



EDYTHE GLICKLER

"Edy" Primary
 LASGLEY HIGH SCHOOL
 Literary Society, Y. W. C. A., Prigrind



LILLIAN GOLDFIELD

"Lil" Intermediate
 BRADBOK HIGH SCHOOL
 Literary Society, Mother Goose Club, Intermediate Club





CARL E. GRAF

"Pete"

Commercial

ALTOONA HIGH SCHOOL

Phi Alpha Zeta; Literary Society; Junior Chamber of Commerce, President; Varsity Football, '25, '26; Varsity Football Captain, '27; Varsity Baseball, '26, '27, '28



MARGARET E. GRAHAM

"Peggy"

Primary

GREENSBURG HIGH SCHOOL

Literary Society; Y. W. C. A., Prigrind



SARA JANE GRAY

"Sara"

Junior High

LEICHBURG HIGH SCHOOL

Literary Society; The Indiana Penn Staff; Y. W. C. A., W. A. V., Junior High Club



DOROTHY F. GREEN

"Dot"

Primary

COALPORT HIGH SCHOOL

Literary Society; W. A. V., Prigrind

RUTH GRENFELL*"Ruth"*

ELIZABETH HIGH SCHOOL

Primary

Literary Society; Y. W. C. A.; Prigrid

**IRENE A. GRUBER***"Irene"*

NEW BRITAIN HIGH SCHOOL

Intermediate

Literary Society; Y. W. C. A.; Intermediate Club

**DAISY HADDEN***"Daisy"*

PRUSSELL HIGH SCHOOL

Primary

Prigrid

**RUTH CECELIA HAGER***"Ruthie"*

MUSHAM HIGH SCHOOL

Intermediate

Literary Society; Edwin Arlington Robinson Poetry Club;
W. A. A.; Y. W. C. A.; Intermediate Club



SUSAN MAUDE HALL

"Hall"
Prigrind

Primary



MARY CATHERINE HAMILTON

"Mary"

Intermediate

BELL TOWNSHIP HIGH SCHOOL

Intermediate Club; Literary Society; W. A. A.



NELLIE JEANETTE HAMILTON

"Nellie"

Intermediate

BIG RUN HIGH SCHOOL

Intermediate Club; Literary Society; W. A. A.



LUVERA RUTH HANNA

"Ruthie"

Intermediate

NEW KENSINGTON HIGH SCHOOL

Intermediate Club; Literary Society; W. A. A.; Y. W. C. A.

ISABEL HARPER

"Isy" Intermediate
 LURID CREEK HIGH SCHOOL

Delta Sigma Epsilon, Intermediate Club, Literary Society,
 W. A. A., Y. W. C. A.

**LILLIAN HASSON**

"Loni" Primary
 JOHNSTOWN HIGH SCHOOL

Prigrind, Literary Society

**MARGARET HATCHER**

"Peggy" Music
 JOHNSTOWN HIGH SCHOOL

Alpha Sigma Tau, Music Club, Lyric Band, Messiah
 Chorus, Vesper Choir, Literary Society, Y. W. C. A.

**MARY JANE HEAZLETT**

"Jane" Intermediate
 BEARSVILLE HIGH SCHOOL

Intermediate Club, W. A. A., Basketball, '26, '27





WILMA COWAN HELM

"Billie" Primary
 NEW KENSINGTON HIGH SCHOOL
 Prigrind, Lyric, Messiah Chorus, Vesper Choir, Literary Society, Y. W. C. A.



MARY ANNA HENDERSON

"Hen" Intermediate
 ALTONS HIGH SCHOOL
 Intermediate Club, Y. W. C. A., President '27, W. A. A., Secretary '27; Literary Society, Lyric, Messiah Chorus; Basketball, Varsity, '27; Tennis; Assembly Program Committee, '28



LUCY HENDLER

"Lu" Intermediate
 BELLEVUE HIGH SCHOOL
 Intermediate Club; Y. W. C. A., Vesper Choir, Messiah Chorus; Literary Society, Lyric, W. A. A.



MARJORIE HENDRICKSON

"Mari" Primary
 DERRY HIGH SCHOOL
 Prigrind, Literary Society, Mother Goose Club

LILLIAN V. HERSKOWITZ

"Lil"

McKEESPORT HIGH SCHOOL

Primary

Prigrind



BLANCHE C. HESS

"Issy"

JOHNSTOWN HIGH SCHOOL

Intermediate

Intermediate Club, Literary Society, Y. W. C. A.



MARY HESS

"Murry"

INDIANA HIGH SCHOOL

Primary

Prigrind, Lyric, Messiah Chorus, Literary Society, Y. W. C. A.



RUTH HESS

"Ruth"

ARMAGH HIGH SCHOOL

Intermediate

Intermediate Club, Literary Society, Dramatics, W. A. A., Tennis





ELIZABETH E. HILL
"Elizabeth" Primary
NEW KENSINGTON HIGH SCHOOL
Prigind



GRETCHEN E. HILLER
"Gretty" Intermediate
HOUSTON HIGH SCHOOL
Intermediate Club, Literary Society, Y. W. C. A.



GENEVIEVE M. HOFFMAN
"Jenny" Commercial
MCKEESPORT HIGH SCHOOL
Junior Chamber of Commerce, Y. W. C. A.



MARGARET HOGUE
"Marg" Junior High
JOHNSTONS HIGH SCHOOL
Sci-Hi Science Club, Vesper Choir, Literary Society,
W. A. A., Junior High Club, Y. W. C. A., Secretary.

FRANCES E. HOOP*"Frances"*

Primary

UNIONTOWNS HIGH SCHOOL

Prigrind, Literary Society, W. A. A. Y. W. C. A.

**AGNES RITA HOPFER***"Agnes"*

Primary

PORTLAND HIGH SCHOOL

Prigrind, Literary Society, W. A. A., Newman Club,
Mother Goose Club**EDYTHE HORNER***"Edythe"*

Primary

GREYSBURG HIGH SCHOOL

Prigrind, Literary Society, Y. W. C. A.

**NAOMI B. HORNER***"Naomi"*

Primary

GREYSBURG HIGH SCHOOL

Prigrind, Literary Society, Y. W. C. A., Mother Goose
Club



ESTELLE WILMA HUK

"Stel" Primary
 AMBRIDGE HIGH SCHOOL
 Prigrind, Literary Society, Y. W. C. A.



NOREEN HURLEY

"Noreen" Primary
 JOHNSTOWN HIGH SCHOOL
 Prigrind, Literary Society, Newman Club; Y. W. C. A.;
 Mother Goose Club



SARA MARGARET HUTCHISON

"Sara" Primary
 JUNIATA HIGH SCHOOL
 Prigrind, Messiah Chorus, Literary Society, Y. W. C. A.



HELEN LOUISE IFERT

"Ifert" Primary
 COMFORT HIGH SCHOOL
 Prigrind; Band; Literary Society; W. A. A.; Y. W. C. A.

MARGARET E. IGO

"Midge"

LAVOIR High School

Bowling, Hockey

Primary



EDYTHE IRWIN

"Edie"

WASHINGTON High School

Lyric, Messiah Chorus, Literary Society, W. A. A., Junior Prom Program Committee, Chairman; Pringrid

Primary



ISABEL W. JAY

"Iggie"

CHARLETT High School

Intermediate



GERTRUDE CONNER JENKINS

"Jenks"

MONONGAHELY High School

Intermediate Club, Vesper Choir, Literary Society, Y. W. C. A.

Intermediate





ALICE F. JOHNSON

"Alice"

Intermediate

DUQUESNE HIGH SCHOOL

Literary Society, Y. W. C. A., Mother Goose Club,
Intermediate Club



AMY GLADYS JOHNSON

"Glad"

Primary

MARTINSBURG HIGH SCHOOL

Literary Society, Dramatics; Y. W. C. A.



DOROTHY LOUISE JOHNSON

"Dot"

Intermediate

KANE HIGH SCHOOL

Literary Society, Y. W. C. A., Intermediate Club



GLADYS K. JOHNSON

"Happy"

Primary

GERMAN TOWNSHIP HIGH SCHOOL

Literary Society; W. A. A.; Y. W. C. A.

INEZ L. JOHNSON

"Inez" Intermediate
 HOULSDALE HIGH SCHOOL
 Literary Society, Y. W. C. A., Intermediate Club



MAMIE FRANCES JOHNSON

"Mamie" Intermediate
 JEFFERSON HIGH SCHOOL
 Literary Society, Y. W. C. A.



MARGARET MIRIAM JOHNSON

"Mim" Intermediate
 MARTINSBURG HIGH SCHOOL
 Literary Society, Y. W. C. A., Intermediate Club



BEATRICE JONES

"Bee" Intermediate
 ARLINGDALE HIGH SCHOOL
 Hockey, W. V. A.





MARY ELIZABETH JONES

"Mary"

Primary

JOHNSTONS HIGH SCHOOL

Literary Society; Y. W. C. A., Prigrind



RUTH N. JOYCE

"Joyce"

Intermediate

VANDERGRIFT HIGH SCHOOL

W. Y. A., Literary Society, Y. W. C. A., Geography Club,
Intermediate Club



SADIE KAMINSKY

"Sadie"

Primary

JOHNSTONS HIGH SCHOOL

Literary Society; Messiah, Dramatics, Hockey, Tennis,
Prigrind



HELEN MARION KAUFMAN

"Bunny"

Primary

LANSLEY HIGH SCHOOL

Messiah Chorus; Literary Society, Prigrind

ADALINE KEARNES

"Addie"

BLAIRSVILLE HIGH SCHOOL

Literary Society Intermediate Club

Intermediate



NAOMI OLINDA KEHNE

"Naomi"

INDIANA HIGH SCHOOL

Intermediate



DAISY LUCILLE KELLERT

"Daisy"

PUSASSETT HIGH SCHOOL

Literary Society, Y. W. C. A., Intermediate Club

Intermediate



ELIZABETH KELLY

"Lizzie"

GREEN TWP. HIGH SCHOOL

Literary Society, Y. W. C. A., Prigrind

Primary





GLADYS IRENE KELLY

"Glad" Primary
WESTMONT UPPER YODER HIGH SCHOOL
Y. W. C. A., Literary Society



MARGARET E. KELLY

"Peggy" Primary
CROWNSVILLE HIGH SCHOOL
Literary Society, Y. W. C. A.; Prigind



MARY V. KELLY

"K" Primary
ST. FRANCIS DE SALES HIGH SCHOOL
Fonic, Messiah Chorus, Literary Society, Newman Club,
Treasurer, '27, Prigind



ROSE MARY KELLY

"Rose Marie" Intermediate
HOLY ROSARY HIGH SCHOOL
Intermediate Club, Literary Society, Travelers Club,
Newman Club

ETHEL MILDRED KERCHNER

"Ethel" Commercial
Reading High School
Kappa Delta Pi, Junior Chamber of Commerce, Lyric,
Vesper Choir, Literary Society, Junior Commercial Class
Treasurer



ELEANOR J. KEYS

"Keys" Intermediate
Verona High School
Literary Society, Mother Goose Club, Intermediate Club



FLORENCE RUTH KIEBLER

"Floissie" Intermediate
Apollo High School



MARY A. KISSANE

"Mary" Intermediate
McKeesport High School
Literary Society, W. A. A., Newman Club, Intermediate
Club, President, 28





ROSE EVALYN KLINGENSMITH

"Fevie"

Primary

JEANETTE HIGH SCHOOL

Lyric, Literary Society, Prigind, Orchestra



THELMA A. KNAPP

"Shorty"

Intermediate

BLAVER FALLS HIGH SCHOOL

Intermediate Club, Literary Society, Y. W. C. A.



ELAINE KNUPP

"Elaine"

Intermediate

GREEN TOWNSHIP HIGH SCHOOL

Intermediate Club; Travelers Club; Literary Society



VIOLA KNAPPENBERGER

"Knappy"

Primary

VANDERBILT HIGH SCHOOL

Prigind, Literary Society

MABEL ALEEN KNUPP*"Bobbie"*

Primary

GIRLS TWP. COMMODORE HIGH SCHOOL

Prigrind, Literary Society

**ISABEL KOUGH***"Isste"*

Intermediate

UNIONSTOWN HIGH SCHOOL

Intermediate Club, Oak Staff, The Indiana Penn Staff, Literary Society, Dramatics, Pen and Scroll Club, Edwin Arlington Robinson Poetry Club, Alpha Phi Gamma

**HELEN E. KUNTZ***"Kuntz"*

Intermediate

PUNNSLOWSY HIGH SCHOOL

Intermediate Club, Literary Society, Dramatics, Basketball, Mother Goose Club

**BERNADINE EARHART LANDIS***"Bernie"*

Primary

UNIONSTOWN HIGH SCHOOL

Prigrind, Literary Society, Dramatics, W. A. V., Mother Goose Club





PHYLLIS EILEEN LASHELL

"Phil" Commercial
VERONA HIGH SCHOOL

Oak Staff, Literary Society, W. A. A., Secretary; Basketball, '25, '26, Captain, '27, Track, '25, '26, Junior Chamber of Commerce, Assistant Treasurer, Sophomore Commercial Class, Treasurer, Junior Commercial Class, Treasurer



SOPHIA K. LAZOR

"Soph" Intermediate
MT PLEASANT TWP HIGH SCHOOL

Intermediate Club, Literary Society, W. A. A., Newman Club, Secretary, Mother Goose Club



EDITH S. LEICHLITER

"De" Intermediate
USTON TOWNS HIGH SCHOOL

Intermediate Club, Literary Society, Mother Goose Club; Y. W. C. A.



VIOLET LEMMON

"T" Intermediate
MT PLEASANT HIGH SCHOOL

Intermediate Club; Lyric, Messiah Chorus, Literary Society, Y. W. C. A.

EDNA LIEB*"Eddie"*

ST. PATRICK'S HIGH SCHOOL

Primary

Prigrid, Literary Society

**ELIZABETH C. LIGOTTI***"Betty"*

JOHNSTOWN HIGH SCHOOL

Intermediate

Intermediate Club, Literary Society, W. A. A., Mother Goose Club, Newman Club

**HELEN R. LIVINGSTON***"Irene"*

ISBRYA HIGH SCHOOL

Primary

Prigrid, Travelers Club, Lyric, Messiah Chorus, Literary Society

**MINA KATHRYN LOGAN***"Kitty"*

WASHINGTON SEMINARY

Primary

Prigrid, Messiah Chorus, Literary Society, W. A. A.





MRS. SARA LONDON
"Sara" Intermediate
COOPER TWP. HIGH SCHOOL
Literary Society



GERALDINE LONG
"Gerry" Intermediate
JOHNSONBURG HIGH SCHOOL



ELLEN SOPHRONIA LOUER
"Frome" Intermediate
NEW CASTLE HIGH SCHOOL
Intermediate Club; Travelers Club; Literary Society



MILDRED LOVELACE
"Mil" Intermediate
MADAMLY HIGH SCHOOL
Intermediate Club; Literary Society; Mother Goose Club

DOROTHY R. LOWE*"Dot"*

HUNTINGDON HIGH SCHOOL

Commercial

Junior Chamber of Commerce, Literary Society

**LEONE LUCHSINGER***"Cleo"*

BEARSVILLE HIGH SCHOOL

Intermediate

Intermediate Club, W. A. A.; Basketball '26, '27;
Intermediate Council**BERYL ISABEL LYDICK***"Bil"*

GREEN TWP. HIGH SCHOOL

Intermediate

Intermediate Club; Literary Society, Y. W. C. A.

**EVELYN M. LYKENS***"Ev"*

ATLONA HIGH SCHOOL

Primary

Prigrind, Literary Society, Dramatics, Senior Prom.,
Committee



MARY LYON LYNCH

"Mary"

Primary

EVANS CITY HIGH SCHOOL

Prigrind; Lyric, Messiah Chorus; Literary Society, Mother Goose Club; Y. W. C. A.



ANNE DOROTHEA MACCARTNEY

"Dee"

Primary

HOMESLID HIGH SCHOOL

Prigrind, Travelers Club, Literary Society



EMMA MACHESNEY

"Shortie"

Intermediate

GREENSBURG HIGH SCHOOL

Intermediate Club; Lyric; Messiah Chorus, Vesper Choir, Literary Society



FLORENCE VIRGINIA MACK

"Flossy"

Intermediate

BLAIRSVILLE HIGH SCHOOL

Intermediate Club

IRENE MACK

"Mac"

LIGNER HIGH SCHOOL

Prigind, Literary Society

Primary



EVELYN MINNIE MAKIN

"Eve"

ATONA HIGH SCHOOL

Prigind, Literary Society

Primary



LOUISE MARIETTA

"Louise"

CONELSMITH HIGH SCHOOL

Prigind, Literary Society

Primary



WILMA MARLATT

"Wimma"

BELLEVUE HIGH SCHOOL

Intermediate Club, Y. W. C. A., Literary Society, Mother Goose Club, President

Intermediate





EDNA CARLOTTA MALCOLM

"Pete"

Primary

INDIANA HIGH SCHOOL

Literary Society



MARTHA R. MAROVICH

"Marty"

Commerical

CLAIRTON HIGH SCHOOL

Literary Society, Junior Chamber of Commerce, Y. W. C. A.



ALMA MARTIN

"Alma"

Primary

WASHINGTON HIGH SCHOOL

Prigrind, The Oak, Literary Society, Y. W. C. A., President



MARY CHRISTINE MARTZ

"Mary"

Primary

HOLIDAYSBURG HIGH SCHOOL

Prigrind, Literary Society

SARAH MARSH*"Sally"*

Intermediate

TRAFORD HIGH SCHOOL

Intermediate Club, Travelers Club, Literary Society,
Mother Goose Club; Y. W. C. A.**PAULINE MAYER***"Polly"*

Primary

SCHUBERT HIGH SCHOOL

Prigrind, Travelers Club, Literary Society, Y. W. C. A.

**IRENE H. MERTZ***"Ren"*

Junior High

YOUNGWOOD HIGH SCHOOL

Kappa Delta Pi, Alpha Sigma Alpha; Sci-Hi Science Club,
The Oak, Editor-in-Chief, The Indiana Penn Staff; Liter-
ary Society, Pen and Scroll Club; Edwin Arlington Robin-
son Poetry Club, President; Junior High Club**KATHRYN L. MENOHER***"Kay"*

Intermediate

LIGONIER HIGH SCHOOL

Intermediate Club, Literary Society; Mother Goose Club;
Y. W. C. A.



RUTH METZGAR

"Ruth"

JOHNSTOWN HIGH SCHOOL

Primary

Prigrind; Literary Society



ELEANOR MAY McCLELLAND

"Babe"

AVONMORE HIGH SCHOOL

Junior High

Sci-Hi Science Club, Secretary, Literary Society, W. A. A.



JOSEPHINE McCLELLAND

"Jo"

FALL CREEK HIGH SCHOOL

Primary

Prigrind, Band; Lyric; Messiah Chorus; Vesper Choir,
Literary Society, W. A. A.



ANNA McCORMICK

"Anna"

MARION CENTER HIGH SCHOOL

Intermediate

KATHRYN ILA McCOWN*"Ike"*

Primary

Bedford High School.

Prigrind, Literary Society; Newman Club; Y. W. C. A.

**KATHRYN ELIZABETH McCOY***"Kit"*

Intermediate

Intermediate Club, Travelers Club; Literary Society,
W. A. A.; Mother Goose Club; Y. W. C. A.**GERTRUDE McCREA***"Gertie"*

Primary

Lytton High School

Prigrind

**AUGUSTA McCUTCHEON***"Gus"*

Primary

Prigrind, Literary Society, Y. W. C. A.





E. MAE McDANNELL
"Danny" Intermediate
 JEANNETTE HIGH SCHOOL
 Intermediate Club; Travelers Club; Lyric; Messiah Chorus;
 Literary Society



LORRAINE McDONALD
"Anne" Primary
 RIDGEWAY HIGH SCHOOL
 Delta Sigma Epsilon; Prigrind; Literary Society; Newman
 Club



MARY McDOWELL
"Mary E." Primary Course
 GREENSBURG HIGH SCHOOL
 Lyric; Vesper Choir; The Indiana Penn Staff; Literary
 Society; Y. W. C. A.



MARY FRANCES MCGAHAN
"Fran" Intermediate
 WISEMOST HIGH SCHOOL
 Intermediate Club; Messiah Chorus; Literary Society;
 Dramatics; Y. W. C. A.; Tennis, '27

FRANCES McGOVERN*"Fran"*

JOHNSTOWN HIGH SCHOOL

Intermediate

Intermediate Club, Literary Society, W. A. A.

**LILLIE McKEEN***"Lillie"*

FANGLY HIGH SCHOOL

Intermediate

**GRACE McLONEY***"Mac"*

TRINITY HIGH SCHOOL, WASHINGTON, PA.

Intermediate

Intermediate Club, Literary Society, W. A. A.; Y. W. C. A.

**HELEN McQUAIDE***"Helen"*

PARASSETT HIGH SCHOOL

Primary

Prigrind, Travelers Club; Literary Society, Y. W. C. A.





LOUISE McQUOWN

"Lou"

Intermediate

WINDBER HIGH SCHOOL

Intermediate Club, Literary Society



JOSEPHINE FAITH MIALE

"Jo"

Junior High

MONONGAHELA HIGH SCHOOL

Junior High Club, Sci-Hi Science Club, The Indiana Penn Staff, Literary Society, Pen and Scroll Club, Edwin Arlington Robinson Poetry Club, Junior High Class, Freshman Secretary, Newman Club, Alpha Phi Gamma



EMILIE ELIZABETH MIHOK

"Loobie"

Intermediate

MUSKIE HIGH SCHOOL

Intermediate Club, Lyric, Messiah Chorus, Vesper Choir, W. A. A., Y. W. C. A., Dramatics



E. STELLA MILKO

"Stella"

Intermediate

NEW KENSINGTON HIGH SCHOOL

Intermediate Club, Literary Society, Y. W. C. A.

ANNA MARY MILLER

"Ann" Intermediate
 WARRIORS MARK HIGH SCHOOL

Intermediate Club, Travelers Club, Literary Society,
 W. A. A., Y. W. C. A., Mother Goose Club



BESSIE MILLER

"Bessie" Intermediate
 EVANS CITY HIGH SCHOOL



ELIZABETH MAY MILLER

"Lib" Primary
 BRUER FALLS HIGH SCHOOL

Prigrind, Band, Literary Society, Y. W. C. A.



MYRA LOUISE MILLER

"Myra" Primary
 LYROSE HIGH SCHOOL

Prigrind, Literary Society, W. A. A.





HELEN JEAN MILLSLAGLE

"Helen" Intermediate

BRADDOCK HIGH SCHOOL

Intermediate Club, Literary Society, W. A. A., Y. W. C. A.



CECELIA MILOTTA

"Ced" Intermediate

MI PLEASANT TOWNSHIP HIGH SCHOOL

Intermediate Club, Vice-President, Vesper Choir, Literary Society



MARTHA MINSER

"Martie" Intermediate

INDIANA HIGH SCHOOL

Intermediate Club, Intermediate Council, Literary Society



ELIZABETH J. MITCHELL

"Betty" Primary

REYNOLDSVILLE HIGH SCHOOL

Messiah Chorus; Literary Society

RUTH MITCHELL*"Ruth"*

JOHNSTONS HIGH SCHOOL

Prigrind, Literary Society, Y. W. C. A.

Primary

**HARRIET ALICE MONKS***"Bud"*

PITTSBURGH ACADEMY

Prigrind, Literary Society; W. A. A.

Primary

**MARTHA ELIZA MOORE***"Marty"*

WELLSBURG HIGH SCHOOL

Prigrind, Messiah Chorus, Literary Society; Y. W. C. A.

Primary

**BERYLE RHEA MOORE***"Bud"*

MCKEESPORT HIGH SCHOOL

Prigrind

Primary





MARY FLORENCE MORGAN

"Florry"

Intermediate

EAST PITTSBURGH HIGH SCHOOL

Intermediate Club; Literary Society; Travelers Club;
Newman Club



JEAN DAVISON MORLEY

"Jimmy"

Primary

INDIANA HIGH SCHOOL



AMY LOUISE MORROW

"Amy Lou"

Intermediate

ALTOONA HIGH SCHOOL

Y. W. C. A.; W. A. A.; Basketball, '26, '27; Hockey, '26, '27



BLANCHE MOSKOWITZ

"Blanche"

Intermediate

BRADDOCK HIGH SCHOOL

Intermediate Club, Literary Society, Mother Goose Club

EVA MOTT

"Eve"

PENNSYLVANIA HIGH SCHOOL

Prigrind, Literary Society, Y. W. C. A.

Primary



BESSIE C. MOWRY

"Bessie"

JOHNSTOWN HIGH SCHOOL

Lyric Club, Literary Society, Y. W. C. A.

Primary



DOROTHY MULHOLLAND

"Dot"

INDIANA HIGH SCHOOL

Prigrind

Primary



MABLE MUMFORD

"Mab"

GORRY HIGH SCHOOL

Literary Society, Y. W. C. A.

Primary





CECELIA MURPHY

"Cec" Intermediate
 McKEESPORT HIGH SCHOOL
 Intermediate Club, Literary Society, W. V. A., Newman
 Club



JULIA MURPHY

"Patsy" Commercial
 BRADDOCK HIGH SCHOOL
 Literary Society, Junior Chamber of Commerce, Newman
 Club



ALLIENE MYERS

"Al" Primary
 DE BOIS HIGH SCHOOL
 Prigind, Literary Society



LILLIAN NELSON

"Lil" Primary
 PENNSYLVANIA HIGH SCHOOL
 Literary Society

ISOBEL NICOL

"Nickie"

FAVORITE High School

Prigrind, Literary Society

Primary



BLANCHE OBER

"Catewampus"

JOHNSTOWN High School

Prigrind, Literary Society, W. A. A., Hockey 20

Primary



HELEN BETTY OHRINGER

"Orr"

SUNSHINE High School

Intermediate



ALICE OLSEN

"Alice"

MCKEESPORT High School

W. A. A., Junior Chamber of Commerce, Y. W. C. A.

Commercial





MARY CATHERINE O'TOOLE

"Kitty"

Primary

ALTOONA CATHOLIC HIGH SCHOOL
Prigrnd, Literary Society; W. A. A.



MARY KATHERINE OWENS

"Kate"

Primary

VANDERGRIFT HIGH SCHOOL
Prigrnd, Literary Society; W. A. A., Y. W. C. A.



DOROTHY PAIR

"Dot"

Primary

Mt. JEWELL HIGH SCHOOL
Prigrnd, Literary Society; W. A. A., Y. W. C. A.



CHARLOTTE M. PATRICK

"Pat"

Primary

ALTOONA HIGH SCHOOL
Literary Society, The Indiana Penn Staff, Y. W. C. A.,
Cabinet, Frack, '27

BETTY PATTERSON

"Betty"

McKeesport High School

Literary Society, Vesper Choir, Y. W. C. A.

Primary



LOIS KATHRYN PATTERSON

"Pat"

Altoona High School

Literary Society, Messiah Chorus, Lyric

Intermediate



MARGUERITE PATTERSON

"Pat"

Englewood High School

Literary Society

Intermediate



DOROTHY PATTON

"Dol"

Mosses High School

Intermediate Club, Literary Society, W. A. A.

Intermediate





SUSAN KATHRINE PAULE

"Sue" Primary
McKeesport High School
Prigrind, Literary Society, W. A. A., Y. W. C. A.



JOSEPHINE PAULO

"Jo" Intermediate
Uniontown High School
Intermediate Club, Literary Society, Dramatics



HELEN ELIZABETH PEARCE

"Hen" Primary
Altoona High School
Prigrind; Oak Staff, The Indiana Penn Staff, Literary Society, Edwin Arlington Robinson Poetry Club; Alpha Phi Gamma



BETTY D. PEASE

"Bettsbka" Intermediate
Bellevue High School
Intermediate Club, Literary Society, Y. W. C. A., Mother Goose Club

ELLEN PEDERSON

"Petie" Intermediate
KANSAS HIGH SCHOOL
Literary Society, Intermediate Club, Mother Goose Club
Secretary



ALICE M. PEEBLES

"Al" Primary
McKEESPORT HIGH SCHOOL
Prigrid, Literary Society, W. A. A., Basketball, '28
Hockey, '27



ARTHUR L. PENTZ

"Art" Commercial
INDIANA HIGH SCHOOL
Junior Chamber of Commerce, The Indiana Penn Staff,
Tennis, '25, '27, '28



MARY AGNES PHILLIPS

"Mary" Intermediate
DU BOIS HIGH SCHOOL
Literary Society, Intermediate Club, W. A. A., Newman
Club





MARTHA PIPER

"Cricket"

SALTSBURG HIGH SCHOOL

Primary

Prigrind, Literary Society; Y. W. C. A.



GRACE POTTS

"Blondy"

NEW PARIS HIGH SCHOOL

Primary

Prigrind; Literary Society; Y. W. C. A.



ALMA DOROTHY PROSKEY

"Al"

DUCESSE HIGH SCHOOL

Intermediate

Literary Society, Intermediate Club, Newman Club;
Y. W. C. A.



NANCY JANE PROSSER

"Nance"

WINDBOR HIGH SCHOOL

Primary

Literary Society; Y. W. C. A., W. A. A.

HELEN QUINN*"Quinnie"*

JOHNSTONS HIGH SCHOOL

Intermediate

**VIRGINIA RUTH RABOLD***"Virginia"*

McKESPORT HIGH SCHOOL

Primary

Prigrind, Literary Society, Y. W. C. A.

**MARY EDNA RAY***"Eddie"*

SALISBURY HIGH SCHOOL

Intermediate

Literary Society, Intermediate Club, Y. W. C. A.

**GENEVIEVE REAM***"Gen"*

JOHNSTONS HIGH SCHOOL

Primary

Prigrind, Literary Society





MARIE REAM

"Marie"

Primary

WINDBER HIGH SCHOOL



MARGARET REESER

"Marg"

Primary

WINDBER HIGH SCHOOL

Prigrnd, Travelers Club, Literary Society, Primary Council



MILDRED REESER

"Mid"

Primary

WINDBER HIGH SCHOOL

Prigrnd, Travelers Club, Literary Society



MARIE EDNA REYNARD

"Me"

Intermediate

MOSKOGVILLE HIGH SCHOOL

Travelers Club, Literary Society, Intermediate Club,
W. A. A., Y. W. C. A.; Tennis, 27

ANNA MAE RHODES

"Anna"
 Commercial
 DUSBAR TOWNSHIP HIGH SCHOOL
 Junior Chamber of Commerce, Literary Society, W. A. A.,
 Y. W. C. A.

**MARGARET E RHODES**

"Peg"
 Primary
 CURWENSVILLE HIGH SCHOOL
 Literary Society, Y. W. C. A.

**NAN RIBBLETT**

"Nan"
 Primary
 COST MARGH HIGH SCHOOL
 Mother Goose Club

**LENA PAULINE RICH**

"Panly"
 Intermediate
 Mt. Jewell High School
 Travelers Club, Literary Society, Intermediate Club,
 W. A. A., Newman Club, Y. W. C. A., Basketball, '26





GERTRUDE I. RICHARDS
"Honey Lou" Primary
JOHNSTOWN HIGH SCHOOL
Literary Society; Hiking Club, Prigrnd



VELMA RICHARDSON
"Velma" Primary
SWISSVALE HIGH SCHOOL



MARGARET R. RITTER
"Midge" Primary
Ebensburg HIGH SCHOOL
Prigrnd, Literary Society; Mother Goose Club



EDITH C. ROBERTS
"Edie" Primary
JOHNSTOWN HIGH SCHOOL
Literary Society; Y. W. C. A.

RUTH ROBERTSON

"Ruth"

JOHNSTONS HIGH SCHOOL

Primary



ELIZABETH M. RODGERS

"Betty"

JOHNSTONS HIGH SCHOOL

Primary

Prigrind, Newman Club



MARGARET ROSENZWEIG

"Marie"

McKEESPORT HIGH SCHOOL

Primary

Prigrind



ARLENE R. ROSS

"Ross"

BETHEL HIGH SCHOOL

Primary

Prigrind, Literary Society, W. A. A., Y. W. C. A.





ALICE ROSS

"Al"
 JOHNSTONS HIGH SCHOOL Primary
 Literary Society, Prigrind



ALMA LOUISE ROSS

"Betsy"
 INDIANA HIGH SCHOOL Intermediate
 Intermediate, Lyric, Messiah Chorus, Literary Society,
 Tennis, '26



CLAIRE ROSS

"Rosie"
 LIGONER HIGH SCHOOL Primary
 Prigrind, Literary Society



WINIFRED MAY ROSS

"Win"
 MARS HIGH SCHOOL Intermediate
 Lyric, Messiah Chorus, Literary Society; Y. W. C. A.

MARY ELIZABETH ROWLES*"Betty"*

MADISON HIGH SCHOOL

Primary

Literary, Prigrid, W. V. A.

**AUDREY KLAIRE RUDDOCK***"Audy"*

HOMER CITY HIGH SCHOOL

Primary

**ALMA E. RUGH***"Alma"*

HOMER CITY HIGH SCHOOL

Primary

Literary Society

**VERNA ELIZABETH RUMBERGER***"Verna"*

WARRIOR MARKS HIGH SCHOOL

Intermediate

Lyric, Messiah Chorus, Vesper Choir, Literary Society,
Intermediate Club, Y. W. C. A., Mother Goose Club



MARY JANE SALADA

Mary Commercial
BRANCH TOWNSHIP HIGH SCHOOL
Junior Chamber of Commerce, Y W C A., Literary Society



SADIE SANSON

Sal Primary
CENTRAL HIGH SCHOOL, JOHNSTOWN
Sci-Hi-Science Club, Literary Society, Newman Club



CAROLYN M. SANTNER

Carrie Intermediate
MCKEESPORT HIGH SCHOOL
Intermediate Club, Newman Club, Travelers Club, Vice-President; Edw'n Arlington Robinson Poetry Club, Mother Goose Club, Orchestra, Oak Staff



RUTH W. SAUNDERS

Ruth Primary
PITCAIRN HIGH SCHOOL
Prigrind, Orchestra

DOROTHY ELIZABETH SAUTTER*"Dot"*

Intermediate

Mans High School

Intermediate; Lyric, Messiah Chorus; Literary Y. W. C. A.
Mother Goose Club**MARTHA R. SAXER***"Martie"*

Commercial

WILLIAMSPORT HIGH SCHOOL

The Indiana Penn Staff, Literary Society, Dramatics; Junior
Chamber of Commerce; Newman Club; Commercial
Student Senate, Alpha Phi Gamma**HELEN SCHAEFFER***"Katy"*

Primary

FORD CITY HIGH SCHOOL

Prigrind, Lyric, Messias Chorus, Literary, Vesper Choir,
W. A. A., Y. W. C. A.**LAURA MAE SCHELL***"Laura Mae"*

Primary

FURFLE CREEK HIGH SCHOOL

Delta Sigma Epsilon; Prigrind; Literary Society; W. A. A.,
Y. W. C. A.



MARIE SCHERPF

"Wee Wee" Commercial
NORWICH HIGH SCHOOL
Junior Chamber of Commerce, Literary Society, W. A. A.



MILLROSE SCOTT

"Scotty" Primary
UNION HIGH SCHOOL, TURTLE CREEK, PA.
Literary Society



MARIAN SCHRECONGOST

"Marian" Intermediate
DAYTON VOCATIONAL HIGH SCHOOL
Y. W. C. A., Literary Society, Intermediate Club



LEVINA SCHRIVER

"Lee" Primary
DuBots High School
Messiah Chorus, Literary Society, W. A. A., Y. W. C. A.,
Cabinet

WILMA SEARLES*"Bill"*

MONESSE HIGH SCHOOL

Intermediate

Travelers Club, Literary Society, W. A. A., Basketball, '26,
Track, '26, Mother Goose Club**LOUISE A. SEEDS***"Louise"*

MUSKOGEE HIGH SCHOOL

Primary

Literary Society, Lyric Club, Messiah Chorus, The Indiana
Penn Staff, Y. W. C. A., Cabinet**IRENE S. SEPESSI***"Kecme"*

MUSKOGEE HIGH SCHOOL

Primary

Literary Society, W. A. A., Y. W. C. A., Prigrind

**GRACE SHAFFER***"Gracious"*

DERRY TOWNSHIP HIGH SCHOOL

Primary

Literary Society; Prigrind





LILLIAN C. SHAFFER

"Freddie"

Primary

SOMERSET HIGH SCHOOL

Literary Society, Prigrind, Y. W. C. A.



ROBERTA LUCILLE SHEARER

"Lou"

Intermediate

JANSETH HIGH SCHOOL

Y. W. C. A., Intermediate Club



MARGARET SHEETS

"Maggie"

Primary

AMBRIDGE HIGH SCHOOL

Prigrind, Literary Society, W. A. A., Y. W. C. A., Mother Goose Club



ANNA LOUISE SHERWIN

"Ann"

Primary

MUNSHALL HIGH SCHOOL

W. A. A., Y. W. C. A., Literary Society, Messiah Chorus, Lyric Club, Prigrind

DOROTHY AXFORD SHIELDS

"Dot" Intermediate
OIL CITY HIGH SCHOOL

Intermediate Club, Travelers Club, Lyric, Messiah Chorus,
Literary Society, W. A. A., Newman Club, Intermediate
Council

**BERTHA LOIS SHIELDS**

"Lois" Intermediate
GREENSBURG HIGH SCHOOL

Intermediate Club, Travelers Club, Lyric, Messiah Chorus,
Y. W. C. A.

**GLADYS MARGARET SHUSTER**

"Nuster" Intermediate
MESSIAH HIGH SCHOOL

Intermediate Club, Literary Society, W. A. A.

**CHRISTINA SILVIS**

"Tina" Primary
BEAVERSIDE HIGH SCHOOL

Prigrind, Literary Society, Dramatics





OLIVE S. SIPES
"Spits" Music
PITCAIRN HIGH SCHOOL
Music Club, Band, Lyric Messtah Chorus, Vesper Choir,
Literary Society, Edwin Arlington Robinson Poetry Club;
Y. W. C. A.



OLIVE SIVERD
"Tom" Intermediate
GREEN TOWNSHIP HIGH SCHOOL



LYDIA IRENE SJOHOLM
"Lydia" Primary
RURAL VALLEY HIGH SCHOOL



MADELEN SMAIL
"Mad" Primary
KITTANNING HIGH SCHOOL
Prigrnd, Literary Society; Y. W. C. A.

EDNA E. SMILEY*"Smiley"*

Primary

USKIO TOWN HIGH SCHOOL

Prigind, Messiah Chorus, Literary Society, Y. W. C. A.,
Mother Goose Club**ALICE JEAN SMITH***"Alice"*

Primary

McKESPORT HIGH SCHOOL

Prigind, Literary Society, W. A. A., Y. W. C. A.

**ALICE PEARL SMITH***"Smitty"*

Intermediate

McKESPORT HIGH SCHOOL

Y. W. C. A., Literary Society

**GLADYS SMITH***"Smitty"*

Commercial

WILKINSBURG HIGH SCHOOL

Junior Chamber of Commerce





HELEN JANE SMITH

"H J"

Primary

DERRY HIGH SCHOOL

Prigrind, Literary Society, Dramatics; Y. W. C. A.



JEAN M. SMITH

"Smitty"

Intermediate

NORWIN HIGH SCHOOL

Y. W. C. A., Literary Society, Intermediate Club



LOELLA MAY SMITH

"Smithie"

Intermediate

BEECHWOODS VOCATIONAL SCHOOL

Intermediate Club



MARY ELIZABETH SMITH

"Mecca"

Primary

SALTSBURG HIGH SCHOOL

Prigrind; Literary Society, Y. W. C. A.

VIRGINIA C. SMITH*"Gimmie"*

Intermediate

I STOWNS HIGH SCHOOL

Intermediate Club, Travelers Club, Literary Society
W. A. A. Y. W. C. A.**HAZEL M. SNEDDEN***"Hazel"*

Intermediate

GREENSBURG HIGH SCHOOL

Intermediate Club, Travelers Club, Literary Society

**ARVILLA SNYDER***"Arvilla"*

Intermediate

LITTLE CREEK, I STOWS HIGH SCHOOL

Intermediate Club, Literary Society, Y. W. C. A.

**JOSEPHINE SNYDER***"Jo"*

Primary

KELVANSING HIGH SCHOOL

Literary Society, Mother Goose Club, Y. W. C. A.





CATHERINE M. STAGER

"Kay" Intermediate
 JOHNSTOWN HIGH SCHOOL
 Intermediate Club, Dramatics, Basketball, '25, Tennis, '25,
 '26; Track, '25



ZOE STAUFFER

"Zoe" Primary
 WASHINGTON HIGH SCHOOL
 Prgrmd., Travelers Club, Literary Society, Y. W. C. A.,
 Primary Council



EMABEL STEELE

"Emabel" Intermediate
 MARION CENTER HIGH SCHOOL
 Literary Society; Y. W. C. A.



MELROSE STEELE

"Mel" Intermediate
 PETCARRS HIGH SCHOOL
 Intermediate Club, Literary Society, Mother Goose Club

ELIZABETH STEFFEY*"Betty"*

LEWIS HIGH SCHOOL

Primary

Prigrind, Literary Society, Band

**MAE ELIZABETH STEPHENS***"Maie"*

LEWIS HIGH SCHOOL

Primary

Prigrind; Messiah Chorus, Vesper Choir, Literary Society,
Y. W. C. A., Primary Council**ELIZABETH B. STEWART***"Betty"*

NEW KENSINGTON HIGH SCHOOL

Primary

Prigrind, Lyric, Messiah Chorus, Vesper Choir, Literary
Society**MARY CARMEN STRAYER***"Carmen"*

COALPORT-IRVONA HIGH SCHOOL

Primary

Prigrind, Literary Society, Assembly Committee, Newman
Club



DOROTHY MAY STRINE

"Dol"

Commercial

MILTON HIGH SCHOOL

Junior Chamber of Commerce; Lyric; Messiah Chorus; Vesper Choir; Literary Society; W. A. A.; Treasurer; Varsity Hockey.



NELDA BLANCHE STUMP

"Nelda"

Intermediate

FRANKLIN HIGH SCHOOL

Travelers Club; Literary Society; Y. W. C. A.



EDITH P. STYCHBE

"Stitches"

Intermediate

BRIDGEVILLE HIGH SCHOOL



VIOLA SULLIVAN

"Vi"

Art

DE BOIS HIGH SCHOOL

Kappa Delta Pi, Alpha Sigma Alpha, Alpha Phi Gamma, Art Club, President, Instano Staff, Oak Staff, The Indiana Penn Staff; Literary Society; W. A. A.; Y. W. C. A.; Assembly Committee

HELEN SWOPE*"Horsy"*

BERTIS High School

Prigrind, Literary Society, Y. W. C. A.

Primary

**MARGARET MARY SYBERT***"Peggie"*

PERTAL High School

Prigrind, Literary Society, Newman Club, W. A. A.

Primary

**MAGDALENE M. SZABADOS***"Mag"*

JOHNSTONS CATHOLIC High School

Literary Society, W. A. A.

Intermediate

**PANSY MAE TANTLINGER***"Patsy"*

JOHNSTONS High School

Literary Society, W. A. A., Hockey, Hiking Club

Primary





"Ethel" **ETHEL JANE TAYLOR** Primary
GREENSBURG HIGH SCHOOL
Prigrind, Literary Society, Y. W. C. A.



"Vi" **VIOLA JESSALANE THERASE** Primary
MONONGAHELA HIGH SCHOOL



"Tommy" **ELLINOR G. THOMAS** Primary
CRESSON HIGH SCHOOL
Prigrind, Literary Society



"Grimmy" **THELMA THOMAS** Intermediate
BLAIRSVILLE HIGH SCHOOL

LOIS THOMPSON

Lois

Intermediate

MARDEN CENTRAL HIGH SCHOOL



MARGARET THOMPSON

"Peggy"

Primary

KILPASSING HIGH SCHOOL

Prigind, Literary Society, Mother Goose Club



JOANNE M. THOMSON

"Jo"

Intermediate

JOHNSTOWN CENTRAL HIGH SCHOOL

Literary Society, Y. W. C. A.



MARY THORNTON

Mary"

Primary

CONEMACGH HIGH SCHOOL

Mother Goose Club





EMMA E. TRATHEN

"Babe"

Art

ASHLAND HIGH SCHOOL

Kappa Delta Pi; Alpha Sigma Tau, Alpha Phi Gamma;
Literary Society, Art Club, The Indiana Penn Staff, Instano
Staff, The Oak Staff



E. LOUISE TRAUTMAN

"Weege"

Primary

MCKLESPORT HIGH SCHOOL

Y. W. C. A., W. A. A., Literary Society, Prigrind



ANN CECELIA TREASURE

"Ann"

Primary

MOSESSES HIGH SCHOOL

Prigrind, Newman Club; Literary Society



JEAN EVERETT TREHER

"Treher"

Primary

CONNEYSVILLE HIGH SCHOOL

Literary Society, Prigrind, Mother Goose Club

MARY TRENT*"Bobby"*

Intermediate

JOHNSTONS HIGH SCHOOL

Literary Society, W. A. A. Vice-President, Basketball, '26-27;
 Hockey, '26-27, '27-28, Track, '26-27, Intermediate Club,
 Y. W. C. A., The Indiana Penn. Advisory Committee

**ELNORA TREXEL***"Norie"*

Intermediate

JOHNSTONS CENTRAL CATHOLIC HIGH SCHOOL

Literary Society, Intermediate Club, Y. W. C. A.

**HELEN LOUISE TROY***"Troy"*

Intermediate

HOMESHAD HIGH SCHOOL

Messiah Chorus, Literary Society, W. A. A., Intermediate
 Club, Y. W. C. A.

**EVELYN G. TROZZO***"Eve"*

Intermediate

SEWICKLY HIGH SCHOOL

Literary Society, Intermediate Club, Newman Club,
 Y. W. C. A.





DOROTHY JANE TRUITT
"Dorothy" Primary
 INDIANA HIGH SCHOOL



MYRTLE C. TURNER
"Myrtle" Intermediate
 KITTANNING HIGH SCHOOL
 Sigma Sigma Sigma; Intermediate Club: Y. W. C. A.;
 Literary Society



VERA TURNER
"Bebe" Primary
 CLEARFIELD HIGH SCHOOL
 Literary Society; Prigrind



DOROTHEA UEBER
"Dot" Junior High
 HOMER CITY HIGH SCHOOL
 Alpha Sigma Alpha, Vice-President; Alpha Phi Gamma;
 Sci-Hi Science Club; The Indiana Penn Staff; Literary
 Society; Edwin Arlington Robinson Poetry Club; W. A. A.;
 Junior High Club, Y. W. C. A.

ANNA G. UNDERWOOD

"Ann" Primary
CONEMAUGH HIGH SCHOOL
Travelers Club, Literary Society, Prigrind, Y. W. C. A.



MARY UNIKEL

"Unikel" Commercial
MOSESSEN HIGH SCHOOL
The Indiana Penn Staff; Literary Society; Basketball, '26,
Junior Chamber of Commerce



CATHERINE LUCILLE VALLINO

"Vallino" Commercial
LEECHBURG HIGH SCHOOL
Literary Society; W. A. A.; Junior Chamber of Commerce;
Newman Club, Y. W. C. A.



CLOTILDA VESPA

"Lilla" Primary
WINDLER HIGH SCHOOL
Literary Society, Prigrind; Y. W. C. A., Mother Goose
Club





BARBARA PATRICIA WACHT

"Betty"

Primary

AMBRIDGE HIGH SCHOOL

Prigrind, Literary Society, W. A. A., Y. W. C. A., Mother
Goose Club



MARIAN C. WALDRON

"Marian"

Intermediate

LYROBE HIGH SCHOOL

Intermediate Club, Travelers Club, Literary Society,
W. A. A.; Tennis, '27, '28; Newman Club



LOIS ELIZABETH WALKER

"Pepper"

Music

ESDISSA HIGH SCHOOL

Delta Sigma Epsilon, Band, Lyric, Messiah Chorus, Vesper
Choir, Literary Society



FLORENCE WATKINS

"Milla"

Primary

WOODRYS HIGH SCHOOL

Prigrind, Literary Society

LYDIA WALLACE

'Lydia'

ATLANTA High School

Literary Society, W. A. A., Y. W. C. A.

Intermediate



MARIAN LOUISE WALTEBAUGH

'Marian'

NEW KENSINGTON High School

Pringind, Vesper Chon, Literary Society

Primary



DOROTHY GRACE WALTER

'Dot'

DART High School, Jonsstons

Pringind Literary Society, Y. W. C. A.

Primary

*Best
of
success
" "*



BETTY K. WALTHOUR

'Betty'

SCOTDALE High School

Lyric, Messiah Chorus, Oak Staff, Commercial Editor, Literary Society, Secretary, Edwin Arlington Robinson Poetry Club, W. A. A., Junior Chamber of Commerce, Y. W. C. A., Treasurer

Commercial





VIRGINIA ELIZABETH WATSON

"Rissie"

Primary

McKEESPORT HIGH SCHOOL

Literary Society, W. A. A., Y. W. C. A., Primary Group
Council



BERMETTA M. WEAVER

"Cheese"

Intermediate

JOHNSTOWN HIGH SCHOOL



MARGARET WEAMER

"Peg"

Intermediate

VANDERGRIFT HIGH SCHOOL

Intermediate Club, Literary Society, W. A. A.



MARIAN WELCH

"Marian"

Commercial

MT. UNION HIGH SCHOOL

Literary Society, W. A. A., Junior Chamber of Commerce;
Y. W. C. A.

MARY LOUISE WELLER

"Mary"

GERMAN TOWNSHIP HIGH SCHOOL

Primary

Literary Society; Prigrind; Y. W. C. A.



MAE WELSH

"Mae"

ZEPHORE HIGH SCHOOL

Intermediate

Travelers Club, Literary Society, Mother Goose Club,
Intermediate Club, Y. W. C. A.



PAULINE GERTRUDE WERTF

"Polly"

ALTOONA HIGH SCHOOL

Primary

Literary Society; W. A. A.; Hockey; Prigrind; Y. W. C. A.



JUNE A. WEAMER

"Ju"

HOMER CITY HIGH SCHOOL

Home Economics

Home Economics Club, Literary Society; Y. W. C. A.





ALICE WESSELY
"Alice" Intermediate
 AMBRIDGE HIGH SCHOOL
 Intermediate Club; Literary Society; W. A. A.; Newman Club



RUTH ELEANOR WHITE
"Ruth" Intermediate
 DUQUESNE HIGH SCHOOL
 Intermediate Club; Lyric; Messiah Chorus; Literary Society; W. A. A.



RUTH GERALDINE WHITE
"Ruth" Music
 BEAVER FALLS HIGH SCHOOL
 Music Club; Band; Lyric; Messiah Chorus; Literary Society; Orchestra; Y. W. C. A.



RUBY B. WHITTALL
"Budd" Primary
 BROOKWAY HIGH SCHOOL
 Literary Society; Travelers Club

HARRIETT MONTGOMERY WIANT*"Harriett"*

SMITHPORT HIGH SCHOOL

Primary

Prigrid, Literary Society, Y. W. C. A.

**MARY MAGDALEN WILHELM***"Dolly"*

SCHLESLEY HIGH SCHOOL

Primary

Prigrid, Travelers Club, Lyric, Messiah Chorus, Literary Society, Newman Club, Y. W. C. A.

**CATHERINE E. WILLMAN***"Kay"*

MCKEESPORT HIGH SCHOOL

Intermediate

Intermediate Club, Literary Society, Y. W. C. A., W. A. A., Messiah

**FREDA MARY WILSON***"Fritzie"*

FINDLEY VOCATIONAL HIGH SCHOOL

Primary

Literary Society





RUTH A. WILSON
"Red" Intermediate
VANDERBILT HIGH SCHOOL
Literary Society



ROSABEL WINGERT
"Ro" Primary
McKeesport High School



SARAH M. WIRT
"Sally" Intermediate
ALTOONA HIGH SCHOOL



HELEN EVALINE WOOD
"Helen" Commercial
WARREN HIGH SCHOOL
Literary Society, Junior Chamber of Commerce, Literary Society, Student Council, Commercial Class, Student Council

ANNA WOODBURN*"Ann"*

Intermediate

CLAYSMITH HIGH SCHOOL

Intermediate Club; Y. W. C. A.; Literary Society

**MARIE F. WOODS***"Marie"*

Primary

BALDIE CREEK HIGH SCHOOL, BALDIE CREEK, MICH.

Sigma Sigma Sigma, The Oak Staff; Literary Society,
Y. W. C. A., Vice-President, Prngrnd, President**DOROTHY LOUISE WURTHNER***"Dootz"*

Intermediate

JEANETTE HIGH SCHOOL

Y. W. C. A., Literary Society

**LUCILLE WYATT***"Gelle"*

Primary

ESDIANA HIGH SCHOOL

Literary Society





ELEANOR WYLIE

"Eleanor"

Music

GLASSPORT HIGH SCHOOL

Alpha Sigma Tau; Music Club, Treasurer; Band, Lyric; Messiah Chorus; Vesper Choir; Literary Society, Y. W. C. A.



KATHERINE L. YOUNG

"Kay"

Primary

VANDERGRIFT HIGH SCHOOL

Prigind, Literary Society, Y. W. C. A.



MARTHA EVELYN YOUNG

"Et"

Primary

VANDERGRIFT HIGH SCHOOL

Prigind, Secretary, Lyric; Messiah Chorus; Literary Society; Junior Prom Committee; Y. W. C. A.



MILDRED JEANE YOUNT

"Mild"

Primary

KILBASSING HIGH SCHOOL

Prigind; Literary Society; Dramatics, Y. W. C. A.

VERA MAE ZENOWSKI*"Vera"*

ASPENWALL HIGH SCHOOL

Primary

Prigrind, Lyric, Messiah Chorus; Literary Society

**MARIAN LOUISE ZINN***"Zinnie"*

BELLEVUE HIGH SCHOOL

Primary

Delta Sigma Epsilon, Prigrind, Literary Society; Y. W. C. A.

**VIRGINIA B. GRAY***"Virginia"*

ASPENWALL HIGH SCHOOL

Primary

**RUTH JUNK***"Ruth"*

DUNBAR TOWNSHIP HIGH SCHOOL

Primary





ORGANIZATIONS

L. NORTON

Extra-Curricular Activities

Extra-curricular activities are the best opportunities to train students to do better certain desirable things they are going to do anyway as they take their places as members of social units, and to exercise those qualities of citizenship which are fundamental to society. In these activities, too, there is a ready channel through which the college may utilize the spontaneous interests and activities of youth and through these lead to higher types of activity both desired and possible of attainment.

Such activities have gained recognition among educators as a vital part of every college program intended to train young men and women to take their places in the democracy of the world.

Through the hearty coöperation of Dr. Foster in his zeal to extend this movement in our college, one finds these organizations founded on the campus during the past year:

| | |
|-----------------------|---------------------|
| Y. M. C. A. | TRAVELERS CLUB |
| NEWMAN CLUB | KAPPA DELTA PI |
| LINCOLN DEBATING CLUB | ALPHA PHI GAMMA |
| POETRY CLUB | ALPHA SIGMA ALPHA |
| ENGLISH CLUB | ALPHA SIGMA TAU |
| PEN AND SCROLL CLUB | DELTA SIGMA EPSILON |
| SIGMA SIGMA SIGMA | |

The Oak

| | | |
|-------------------------------|-----------|--------------------------------------|
| <i>Editor-in-Chief</i> | - - - - - | IRENE H. MERTZ |
| <i>Associate Editor</i> | - - - - - | GERTRUDE LINDQUIST |
| <i>Assistant Editor</i> | - - - - - | WILLIAM B. GALEY |
| <i>Business Manager</i> | - - - - - | GEORGE C. STOVER |
| <i>Ass't Business Manager</i> | - - - - - | PAUL E. CARSON |
| <i>Senior Editor</i> | - - - - - | NELL RUSSELL |
| <i>Commerce</i> | - - - - - | BETTY WALTHOUR |
| <i>Boys' Athletics</i> | - - - - - | ROY HICKES |
| <i>Girls' Athletics</i> | - - - - - | PHYLLIS LASHLI |
| <i>Social Societies</i> | - - - - - | EVALYN JONES |
| <i>Dramatics</i> | - - - - - | ISABEL KOUGH |
| <i>Music</i> | - - - - - | LOUISE EVANS |
| <i>Primary</i> | - - - - - | ALMA MARTIN |
| <i>Intermediate</i> | - - - - - | CAROLYN SANTNER |
| <i>Junior High</i> | - - - - - | WALTER PATTERSON |
| <i>Home Economics</i> | - - - - - | ELENER POUNDS |
| <i>Feature</i> | - - - - - | { HELEN PEARCE MARY ALICE WATREYS |
| <i>Faculty Advisers</i> | | |
| <i>Business</i> | - - - - - | DR. C. R. FOSTER |
| <i>English</i> | - - - - - | BERNICE ORNDORF |
| <i>Art</i> | - - - - - | MARY EDNA FLEGAL |

Contributors

Gladstone Kocher, Dorothy Graham, Paul Salsgiver, Marvin Williams, Melvin Mitchell, Marie Woods, Dorothy Brubaker, Queen Keating, Phyllis Glasgow

Art —

Emma F. Frathen, assisted by the class in Advanced Design under the direction of Miss Flegal is responsible for the block-printed inserts.

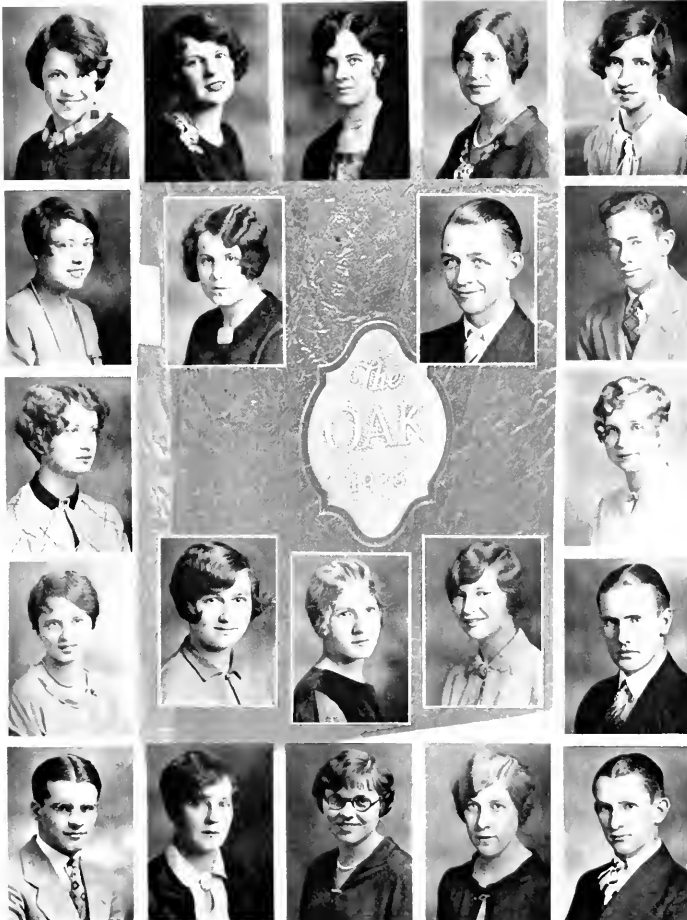

The Indiana Penn

In 1922, when the Indiana Penn first made its appearance, it was composed of one sheet that was typed when enough material from the composition classes was obtained to make up the paper.

From 1923 to 1925, Mr. De Witt Ray, of the Indiana Evening Gazette, published the paper, and received his remuneration from the proceeds of the sale of single copies.

In 1926-27, the paper was an eight-page publication, issued bi-weekly.

This year, for the first time, the Penn has been published weekly. For the first time, also, the subscription has been included in the registration fee, and each student now receives a copy of the paper.

In addition to campus, department, and organization news, the Penn has such special columns as "What Others Are Doing," "Interviewing Reporter," "Pen Pricks," "Personals," "As The Earth Revolves," and "As The World Progresses," the last two of which interpret world events from the point of view of geography and history.

Carrying out the plan put into operation last year, each of the more important staff positions has underclass assistants who are thus prepared to carry on the work of the following year. The editor-in-chief and business manager are elected by the staff at the end of each year from those holding the positions of assistant editors and assistant business managers.

The Penn is controlled by a committee of eleven students, elected in September of each year by the several departments, and six faculty members. The faculty members are chosen by the Faculty Club, with the exception of the editorial adviser, who is an English teacher appointed by the Principal of the school. This committee consists of the Principal of the college, ex-officio, the editorial adviser, the financial adviser, the Dean of Instruction, the Head of the English Department, and a representative of the faculty at large.

The Penn provides an opportunity for creative writing among the students. It is the medium through which news and student opinion is expressed, and through its policy it encourages worthy school enterprises, promotes good scholarship, and unifies school spirit.



Indiana Penn Staff

| | | |
|------------------------------|-----------|--------------------------------|
| <i>Editor-in-Chief</i> | - - - - - | DOROTHY BRUBAKER |
| <i>Assistant Editors</i> | - - - - - | J RAY SIMPSON QUEEN KEATING |
| <i>News Editor</i> | - - - - - | PHYLLIS GLASGOW |
| <i>Literary Editor</i> | - - - - - | JOSEPHINE BUCHANAN |
| <i>Athletic Editor</i> | - - - - - | VICTOR LUKE |
| <i>Department Editor</i> | - - - - - | LOUISE GUTHRIE |
| <i>Humor Editor</i> | - - - - - | MARVIN WILLIAMS |
| <i>Exchange Editor</i> | - - - - - | DOROTHEA UBER |
| <i>Personals Editor</i> | - - - - - | LUCILLE NORTON |
| <i>Interviewing Reporter</i> | - - - - - | MARTHA SAXER |
| <i>Y. M. C. A. Reporter</i> | - - - - - | MELVIN MITCHELL |

REPORTERS

MARY McDOWELL, ISABELLE KOUGH, ARTHUR GREGORY, PEARL SMITH, OWEN MONTGOMERY, SUSAN SULLIVAN, ANNA SHAFFER, THELMA STERLING, WENDELL DOTY, MARY EDNA RAY, MARY DUNN, SALLY DIXON.

| | | |
|-------------------------|-----------|------------------------------|
| <i>Business Manager</i> | - - - - - | VIOLA SULLIVAN |
| <i>Assistants</i> | - - - - - | THOMAS A. KNAPP SARA GRAY |

ADVISERS

| | | |
|------------------------|-----------|-------------------|
| <i>Business Staff</i> | - - - - - | R. F. WEBB |
| <i>Editorial Staff</i> | - - - - - | MATTHE I. TAYLOR |
| <i>General</i> | - - - - - | OLIVE S. TILTON |
| <i>Ex-Officio</i> | - - - - - | CHARLES R. FOSTER |

Prigrind Club

The name Pri-gr-ind is derived from three words, namely, the Primary Group of Indiana. This club is under the supervision of Lillian McLean, Direction of the Primary Group.

The purposes of the club as set forth in the constitution of the Prigrind are four-fold:

- A. To be of assistance to its members in their chosen profession while students and also as alumnae.
- B. To cooperate with the various departments of Indiana State Teachers College.
- C. To assist in keeping up the standards of Indiana State Teachers College both in school and out in the field of teaching.
- D. To establish a bond of friendship by making students preparing for primary teaching members of the social group.

All those who have completed the first semester's work and have made the Primary course their choice are entitled to membership in this club. The present membership is about 250.

At the beginning of the year a very delightful party was held in Recreation Hall immediately after the dance. The party was started by a grand march led by Miss McLean and Ruth Arnold. Music, games, and dancing furnished the entertainment for the evening.

Monthly social meetings were planned throughout the year. The first meeting proved a very delightful affair. The Prigrinds had as their guests the Intermediate Group. Mrs. Masdonald entertained us with the reading of "Tristram" by Edw. in Arlington Robinson. Ruth Saunders, accompanied by Evelyn Klingensmith, gave two very beautiful Violin numbers.

In March another party was held for the new members. A very clever stunt in the form of a mock trial was given. The case was one of "Indiana State Teachers College against an unknown person, X." Games and dancing were the main diversion. Refreshments were served at the close of the party.

The Primary breakfast was held Saturday, May 26, 1928, in the dining room. This is given every year for graduating seniors and alumnae at the commencement time.



Prigrind Club

OFFICERS

| | | |
|--------------------------------|-----------|-------------------|
| <i>President</i> | - - - - - | MARIE WOODS |
| <i>Vice-President</i> | - - - - - | RUTH ARNOLD |
| <i>Secretary and Treasurer</i> | - - - - - | LOUISE BOWLER |
| <i>Faculty Adviser</i> | - - - - - | LILLIAN M. McLEAN |

COUNCIL

Marian Francis, Gertrude McCrea, Charlotte Patrick, Margaret Reeser, Zoe Stauffer, May Stevens, Virginia Watson, Evelyn Young.

Intermediate Education Club

The senior students of the Intermediate Department met on January 12, 1927 and organized the Intermediate Education Club. A constitution was written by a committee composed of the following members: Francis Spraggon, Lillie Weinstein, Louise Gordon, and Helen Grotefend. Miss Jane McGrath was chosen as sponsor. The constitution was submitted and immediately adopted.

The purpose of the club is three-fold: to establish a bond of friendship among the students and the alumni; to assist in keeping up the ideals and standards of the Indiana State Teachers College; and to cooperate with the other organizations of the school for the promotion of educational progress and loyalty to our institution.

Under the able guidance of Miss McGrath and an efficient staff and council the Intermediate Education Club progressed rapidly; business meetings were held frequently; current problems of the department were discussed and settled, and many social gatherings delighted the members. The group owes much to the present officers who cooperated splendidly and worked diligently and earnestly to keep the club active and progressive.

This year the club has greatly increased its membership. The roster shows about 350 members, 189 of whom are seniors.

On October fourteenth the club gave a very delightful party. An interesting program was furnished by several Intermediate Seniors. It consisted of a Japanese solo dance by Kathleen Furner, a violin solo by Corrine Dozer, and a chorus dance by a group of eight girls. Social dancing, dainty refreshments, and unique favors contributed to the pleasure of the evening.

On February eleventh the senior members of the club entertained the junior members at a very delightful Valentine party. Members of the faculty who are closely connected with the Intermediate Department were guests. A very interesting program was given consisting of a reading by Virginia Fried, a vocal solo by Dorothy Wurtthner accompanied at the piano by Miriam Baker, and a minuet which was danced by eight members of the club in colonial costumes. When the program was completed, the group participated in social dancing. Refreshments consisted of punch and tiny heart cakes served buffet style.

The club is planning a breakfast during Commencement Week, at which time it is hoped many of the charter members will be present.

It is the desire of the Intermediate Group to be of service to its Alma Mater. With this thought in mind a contribution of eighty dollars was made toward the Lodge. During the second semester of this year the club endeavored to make even a larger contribution.

The members are hoping that the club will continue to progress as it has done in the past and with the coming years will proudly bear the ideals and standards which have been set for it.



Intermediate Education Club

OFFICERS

| | | |
|-----------------------|-----------|------------------|
| <i>President</i> | - - - - - | MARY A. KISSANE |
| <i>Vice-President</i> | - - - - - | CECELIA MILOTTA |
| <i>Secretary</i> | - - - - - | GERTRUDE BECKER |
| <i>Treasurer</i> | - - - - - | GEORGIANNA BROWN |

COUNCIL

| | |
|---------------|------------------|
| Mary Dunn | Leone Lucksinger |
| Martha Minser | Dorothy Shields |

The Junior High School Department

Four years ago, under the direction of Mr. Walsh, the Junior High School Department was organized into a social group. At that time the department began a very active program which has been kept up ever since. This year the organization again chose Mr. Walsh as their adviser.

This group has a three-fold purpose, educational, social, and political, and it also endeavors to create a better understanding between faculty and students. The department strives for high scholarship and encourages social activity both for themselves and for the student body as a whole. In the social gatherings faculty and students can meet on an equal basis, and the resulting feeling of friendship and mutual understanding is probably the most important result of these meetings. The group tries to create a spirit of wholesome competition among the different departments, which adds greatly to the general life of the school.

Regular meetings of the department are held the first Friday of each month. At these meetings are presented programs consisting of educational talks, music, readings, and novelty acts. Some of the speakers have been Dr. Foster, Mr. Walsh, Dr. Davis, Mr. Whitmyre, and Miss Parks. The first semi-annual party of the year was held on December 17 in Leonard Hall. Another party and an outing at the "Lodge" were held during the second semester for the new students.

The Junior High School Department fosters two clubs, the Alpha Omega Geographers and the Sei-Ili Science Club.

The present seniors of the department are divided into two groups: nine graduating in the three-year course, and four receiving their degrees in education. Each student selects majors in two fields. Among this year's graduates there are eight majors in social studies, six in English, four in mathematics and science, and two in geography.



Junior High School Education Club

OFFICERS

- President* - - - - - HOMER A. THOMPSON
Vice-President - - - - - ROY M. HICKES
Secretary - - - - - WILBUR LEONARD
Treasurer - - - - - RAYMOND E. FRYE

Music Club

The president, Evelyn Jones, presided at the meeting for reorganizing the club. The new officers elected were:

| | | |
|-----------------------|-----------|------------------|
| <i>President</i> | - - - - - | LOUISE EVANS |
| <i>Vice-President</i> | - - - - - | ARTHUR GREGORY |
| <i>Secretary</i> | - - - - - | WILLIAM SMATHERS |
| <i>Treasurer</i> | - - - - - | CHARLES AIKEY |

Through this organization the music students cooperate with other departments of the school. Matters of interest and importance to the group are discussed at the meetings, and plans for social events are considered.



Music Club

OFFICERS

| | | |
|-----------------------|-----------|------------------|
| <i>President</i> | - - - - - | LOUISE EVANS |
| <i>Vice-President</i> | - - - - - | ARTHUR GREGORY |
| <i>Secretary</i> | - - - - - | WILLIAM SMATHERS |
| <i>Treasurer</i> | - - - - - | CHARLES AIKEY |

Home Economics Department

"Time stands still; we move on."

The Home Economics Department has doubled its enrollment this year. This is probably due to the fact that the degree of Bachelor of Science in Home Economics is now granted. Last year two degrees were conferred, but this year there were nine students who received a degree from this department.

The first real get-together meeting of the year was a tea, on South Campus, given by the department in honor of the first-year students and sponsored by the second-year class.

The outstanding extra-curricular activity of the department is the Home Economics Club which met soon after school opened. The election of new officers took place and a hike to Reservoir Hill was planned in order that everyone might become better acquainted.

On November 4, the department enjoyed the privilege of seeing the internationally-known costume designer, Paul Poiret, of Paris, France.

The annual exhibit was held just before Christmas vacation. The great number that attended and the delightful comments on the work displayed were much appreciated by the department.

It has been the custom of the Home Economics Club to plan some gift or deed for someone who is less fortunate. Thus the purpose of the club is much more than just a social one. This year the club sent fifty pounds of magazines to a native school in Hoonah, Alaska. The following letter was received from Mrs. Clark, a teacher in the school, acknowledging their arrival:

"You can imagine our surprise when your package came. Many of our friends have wished to send us magazines, but when they found the postal rates they did not have the courage. I have given away our magazines as fast as we could spare them, and if you could see the faces of these fine-looking men and women as they put them inside their coats with such a smile of joy, you would know it was more than worth while."

The first social function of the second semester was a "backwards" party held March 3 in Recreation Hall. The members and their friends came dressed backwards and the entertainment was given backwards. The party was thoroughly enjoyed by everyone. The closing event of the year was a May Day breakfast given on May 1.



Home Economics Club

OFFICERS

| | | |
|-----------------------|-----------|----------------|
| <i>President</i> | - - - - - | IRENE BOHREN |
| <i>Vice-President</i> | - - - - - | MOLLY RICKERT |
| <i>Secretary</i> | - - - - - | MARTHA McHENRY |
| <i>Treasurer</i> | - - - - - | JANET SMITH |

Art Club

The Art Club was organized during the year 1925-26 under the influence of Miss Marion G. Miller. Each year it has been developed extensively by its enthusiastic members. Every art student and member of the art faculty not only belongs, but attends regularly.

The Art Club, even though it is the smallest organization in Indiana State Teachers College, conducts such a high type of entertainment and instruction that it is proclaimed even outside its own department.

The ultimate purpose of the club is to stimulate and direct a permanent interest in art. Last year the club's main achievement was "The Fashion Show", a review of charming costumes from Cleopatra to the modern vogue. This year the club, with the cooperation of the Home Economics Department, was able to bring Paul Poiret to Indiana to give his lecture, "The Art of Costume", and to demonstrate the draping of costumes on students as models. It is felt that the club has been particularly successful in the presentation of "The Carnival" written in the department for the purpose of showing prospective teachers the possibilities of unique costumes and sets for the stage, which were designed and executed by the art students. The skilled tumblers, the sinister snake charmer, the shrewd Hindu fortune-teller, the gay matadors, the gallery of freaks, to say nothing of the clever clowns, all contributed to the general success of the event.

The club's two social functions the first semester took the form of an annual picnic to Daugherty's Hill, and a Christmas party at the Yellow Lantern Tea Room. During the second semester a Washington's Birthday party was held, also at the Yellow Lantern Tea Room. The last and perhaps most beautiful social function was a flower festival in May.

The club has conducted a most interesting educational program at its monthly meetings. The following persons have contributed:

Mr. Valentine C. Kirby, State Art Director of Pennsylvania—
"Some Encouraging Developments in Art."

Dr. Charnock of the Episcopal Church—"The Art Treasures of
Pisa."

Miss Parks—"Readings from Modern Poems"

Miss Flegal—"Art Appreciation"

Mrs. Macdonald—"Review of Modern Stories"

Miss Grassmuck—"Geographic Influence upon Art"

Miss Buchanan—"Account of Trip Abroad"

Mrs. Arntz—"Art of South America"

Miss McGrath—"Art Appreciation"

Although the club has been in existence for only three years, what it has accomplished would do credit to a longer period of time.



Art Club

OFFICERS

| | | |
|----------------------------|-----------|----------------|
| <i>President</i> | - - - - - | VIOLA SULLIVAN |
| <i>Secretary-Treasurer</i> | - - - - - | WILDA EVANS |
| <i>Adviser</i> | - - - - - | GRACE HOUSTON |

Y. M. C. A.

The student Y. M. C. A. of Indiana State Teachers College, an organization which has grown to be one of the strongest men's clubs at Indiana, was founded during the first week of October, 1927. With the guidance of Mr. Pickett, State Secretary of the Student Y. M. C. A., the organization began activity on a firm foundation of forty charter members.

The major purpose of the organization is to promote a better moral and social relationship among the students at the college.

The Y. M. C. A. Executive Committee was elected by the organization, and consists of the following men: Homer Thompson, president; Robert Clark, vice-president; Melvin Mitchell, secretary; and Lemuel Binney, treasurer. The cabinet, in conforming to the constitution, appointed Paul Carson, devotions leader, Raymond Frye, recreations leader, Howard Swisher, community service leader, and Roy Hiekes, membership leader.

Mr. W. M. Whitmyre was appointed by unanimous consent of the organization, to act as faculty adviser.

The organization has been active in work outside of our own campus. A representative was sent to the New Castle Conference. Indiana not only had a delegation present at the National Conference, but was also represented on the program.

On the Campus, the "Y" has been doing work which has interested the whole student body. By means of the organization's diligent efforts, Mr. Frederick Vining Fisher, noted lecturer, traveler, and author, was brought before our student body. The Y. M. C. A. presented the school infirmary with a new radio outfit. Many faculty and Y. M. C. A. members were guests at an afternoon tea, given by the boys in their new club room.

Since our Y. M. C. A. holds a high place among other student Y. M. C. A.'s of the state, it is our desire to do a piece of real work which only an organization of this calibre can do.

FACULTY MEMBERS

DR. C. R. FOSTER

DR. G. P. DAVIS

M. B. FAMS

DR. C. C. PERCIVAL

W. M. WHITMYRE

WILBER EMMERT



Y. M. C. A.

EXECUTIVE COMMITTEE

| | | |
|-----------------------|-----------|-----------------|
| <i>President</i> | - - - - - | HOMER THOMPSON |
| <i>Vice-President</i> | - - - - - | - ROBERT CLARK |
| <i>Secretary</i> | - - - - - | MELVIN MITCHELL |
| <i>Treasurer</i> | - - - - - | LEMUEL BINNEY |

CHARTER MEMBERS

CHARLES AIKEY
 WILLIAM ANDERSON
 EVERETT BELLEN
 FRED BENNETT
 L. G. BINNEY
 ALFRED BRAY
 RICHARD BUTTS
 PAUL CARSON
 ROBERT CLARK
 ELWOOD CORBETT
 FRED DAVIDSON
 WILLIAM DOMB
 WENDELL DOTY
 ROBERT FEE
 JAMES FILMORE

STANLEY FLEMING
 RAYMOND FRYE
 WILLIAM B. GALLEY
 JESSE GEIGLE
 VIRGIL GRUMBLING
 EDWIN HEGINBOTHAM
 WILLIAM HEIL
 ROY HICKES
 GEORGE HOCKER
 JOHN HONSE
 GEORGE HUDSON
 ERIC KERR
 VICTOR LUKE
 RAYMOND MILLER

MELVIN MITCHELL
 RAYMOND MORGAN
 THOMAS OWINGS
 WALTER PATTERSON
 FRANK PLUSQUELLIC
 PAUL SALSGIVER
 RALPH SAVAGE
 WARD SECRIST
 HAROLD SHERWOOD
 RAY SIMPSON
 HOWARD SWISHER
 HOMER THOMPSON
 MERLE WAGNER
 MARVIN WILLIAMS
 FRED ZELLER

Y. W. C. A.

Near the end of the semester last year the girls that had registered for this year were assigned "big sisters." The "big sisters" were to write to the "little sisters" and tell them of Indiana and answer any questions that they might have concerning the school. Many happy acquaintances grew out of this plan when the girls met this year.

The season was happily started off by a "get acquainted" party. The second-year girls were eager to meet old acquaintances, and the first-year girls were anxious to break the ice and meet both old and new members of the "Y."

The Campus Service for new members was a most inspiring one. More than two hundred girls took part. Each carried an unlit candle and lighted it from a big candle representing the Light of the World. The procession from John Sutton Hall to East Campus was a silent one until the candles were lighted when the girls sang "Y" songs, with flickering candles for light.

Every Friday night during the entire year the girls sold candy through the dormitories. This proved to be a prosperous and pleasing undertaking.

Teas were held every week in the "Y" room to create a more social feeling among all the girls of the school, both members and non-members. At first the facilities for serving tea were very poor so the girls decided that an urn would greatly improve the tea-serving situation. A beautiful silver urn, tray, sugar and creamer, and spoons were purchased. Then later the smaller articles, trays, dish pan, tea towels, lemon fork, and cake dish were bought so that now the girls can serve, quite adequately, several hundred. Two of the most successful teas were the Valentine and Japanese tea.

Shortly before the second semester the "Y" room was completely renovated under the careful supervision of Miss Houston and Edna Hall. The drab walls were painted; the woodwork was made bright; the furniture was arranged as to color centers, and the pictures were hung appropriately. Then the fireplace which hadn't been used for years was allowed to burn again and add charm to the room. The last thing done was the making of new curtains. The girls showed their ability to sew, and now everyone profits by the labors of a few.

The present "Y" girls leave to the girls of 1929 a challenging record and a room unsurpassed in coziness.



Y. W. C. A.

OFFICERS

| | |
|---|-------------------|
| <i>President</i> - - - - - | { MARY HENDERSON |
| | { ALMA MARTIN |
| <i>Vice-President</i> - - - - - | { FRANCIS MCGAHAN |
| | { MARIE WOODS |
| <i>Secretary</i> - - - - - | MARGARET HOGUE |
| <i>Treasurer</i> - - - - - | PHYLLIS GLASGOW |
| <i>Undergraduate Representative</i> - - - - - | MARY EDNA RAY |

COMMITTEE CHAIRMEN

| | |
|-----------------------------------|--------------------|
| <i>Program</i> - - - - - | { SARA ENGLEHARDT |
| | { ALICE JEAN SMITH |
| <i>Membership</i> - - - - - | { RUTH COLEMAN |
| | { ALMA MARTIN |
| <i>Social Service</i> - - - - - | ANNA GETTO |
| <i>World Fellowship</i> - - - - - | SARA GETTIG |
| <i>Publicity</i> - - - - - | VIOLA SULLIVAN |
| <i>Room</i> - - - - - | LEE SCHRIVER |
| <i>Recreation</i> - - - - - | CHARLOTTE PATRICK |
| <i>Music</i> - - - - - | MARGARET BREADEN |
| <i>Reporter</i> - - - - - | LOUISE SEEDS |

FACULTY ADVISERS

| | |
|-------------|--------------|
| MISS AYERS | MISS WAGNER |
| MISS SOBER | MISS BEELAR |
| MISS McLEAN | MISS HAMBLEN |

The Newman Club

On Sunday October 2, 1927 the Catholic Students of the State Teachers College of Indiana met at St. Bernard's Church for the purpose of organizing a Newman Club. There were about a hundred students present who voted enthusiastically for the formation of the club.

The Newman Club is an organization similar to the Y. M. C. A. and the Y. W. C. A. Its purposes are spiritual and social growth. Both men and women of the college are eligible to membership. While it is a club formed chiefly to look after the social activities of Catholic students, any students who wish to attend are cordially welcomed.

The first meeting of the club was a social gathering at which more than a hundred students and faculty members were present. The social hour consisted of music and games. The Ladies' Aid Society served refreshments.

At the first business meeting of the club the Reverend N. P. McNellis presented the society with the complete works of Cardinal Newman, and the Reverend James Brady sketched the life and works of the Cardinal. It is the purpose of the Newman Club, from time to time, to have interesting discussions and lectures on subjects of interest to its members.

The meetings are held at St. Bernard's Church. For the past year Miss Helen Donnelly has been in charge of the musical part of the programs.

CHARTER MEMBERS OF THE NEWMAN CLUB

| | | |
|-----------------------|-------------------|-------------------|
| GENEVIEVE ABBATICCHIO | LILLIAN GIUNTA | RUTH ORTNER |
| MORINA BENDER | ELEANOR HALMAN | MARY PHILLIPS |
| MAGDALENE BERTS | ALBERTA HEID | ANNA PLACKNER |
| MARY BIROLO | IRENE HOPI | ALMA PROSKY |
| MARJORY BLACK | MARY KELLY | ANN QUINN |
| MARGARET BLACK | ROSE KELLY | LENA RICK |
| DOROTHY BRUBAKER | WILMINA KELLY | PHILOMENA RICK |
| MARION BULLION | MARY KENNEDY | DOROTHY RISBON |
| MAGDALENE BURKHART | MARY KINTER | SADIE SANSON |
| LAURA CATALDO | MARY KISSANE | CAROLYN SANTNER |
| ANN CAVALIER | ELSIE LACEY | MARTHA SAXER |
| ALICE CLARK | LENA LANZA | MARIE SCHERPI |
| MARY COFF | SOPHIA K. LAZOR | HARRY SCHILDKAMP |
| GENEVIEVE CONDON | WILBERT LEONARD | HILDA SCHWEIGER |
| JOSEPHINE CONWAY | ELIZBETH LIGOTTI | DOROTHY SHIELDS |
| PAT. CUMMINGS | MARY LODZSUN | MARY SCANLON |
| MARIE DEMPSEY | GERALDINE LONG | CARMEN STRAYER |
| CECELIA DONNELLY | IDA MCCOWAN | SUSANNE SULLIVAN |
| HELEN DONNELLY | REGINA MALEA | HOWARD SWISHER |
| JOHN FAGAN | JOSEPHINE MIALE | MARGARET SLOAN |
| MARGARET FARKALY | STELLA MILKO | ELIZABETH SHANNON |
| JOSEPHINE FEE | FLORENCE MORGAN | ANNE TREASURE |
| JENNIE FERRAROTTI | CECELIA MURPHY | EVELYN TROZZO |
| JOSEPHINE GALORDI | JULIA MURPHY | MARGARET TWIST |
| LENA GELASSO | JOSEPH MUSCHELLA | OLGA TRELAR |
| ANNA GETTO | MARY NESSENTHALER | CATHERINE VALLINO |
| DOROTHY GIBBONS | MARY O'LEARY | HELEN VIVERKA |
| AILEEN GIPSON | | CORRINE WHITESELL |
| FRANCES GLANCY | | PAUL YINGLING |



Newman Club

OFFICERS

| | | |
|-----------------------|-----------|--------------------------|
| <i>President</i> | - - - - - | JOSEPH MUSCHELLA |
| <i>Vice-President</i> | - - - - - | HOWARD SWISHER |
| <i>Secretary</i> | - - - - - | SOPHIA K. LAZOR |
| <i>Treasurer</i> | - - - - - | MARY KELLY |
| <i>Sponsor</i> | - - - - - | MISS JANE LOUISE McGRATH |

Women's Athletic Association

September 13-27—The drive for obtaining new members for the association lasted these two weeks. The old members were kept busy in East Parlor collecting the dues from the incoming members. We must admit things began booming from the very start, and we hope to uphold the spirit of the W. A. A. throughout the year.

October 1—The get-together party was given in Recreation Hall and was quite a success. The entertainment was well-arranged and was thoroughly enjoyed by everyone. The object of this party was to enable the new members of the Association to become acquainted with the old members.

November 17—Monthly meeting was held as usual. Plans were being inaugurated for the Christmas party. This one is going to be a "Wow"! Everybody be there.

December 17—Christmas Party! Where? Why, in Recreation Hall, of course. Admission: One Hershey Chocolate Bar bought from the Y. W. C. A., girls, to be sent to the children of the Orphans' Home.

January 17—Another monthly meeting. A letter received from the Orphans' Home thanking us for the chocolate bars was read to the members. The kiddies certainly did enjoy "them bars!"

February 17—Snowball Battle! Hurrah!—Shucks! No snow!

March 10—Hike to Lodge. Everyone brought his own supper—steak or wieners. Good time? Just ask the girls that went.

April 28—Jamboree! Heigh-ho! What for? Basketball! Good time expected by all.

April 25-26—W. A. A. Chapel to promote further interest among the students in the Association.

May 10—Banquet of Association. Come one, come all. The girls who were active in the various sports gaining a sufficient number of points were honored by receiving numerals and letters.



Women's Athletic Association

OFFICERS

| | | |
|----------------------------|-----------|-----------------|
| <i>President</i> | - - - - - | PEARL W. SMITH |
| <i>Vice-President</i> | - - - - - | MARY TRENT |
| <i>Secretary</i> | - - - - - | PHYLLIS LASHELL |
| <i>Assistant Secretary</i> | - - - - - | WILMA SEARLES |
| <i>Treasurer</i> | - - - - - | HELEN BLOSE |

Literary Society

Literary Society, which meets every Monday evening at seven in the College Auditorium, is the outgrowth of the two societies, the Erodelphian and the Hyghenian, which, for many years, met the literary requirements of Indiana. These societies outgrew their meeting halls about ten years ago, and, as there were no suitable places to be used by the societies, the combined membership began meeting in the Auditorium. They continued this practice until the year 1926-27 when it became necessary to annul the separate charters because of the state taxation. The membership was then legally merged into one organization.

The present organization is conducted by the officers—a president, vice-president, secretary, and treasurer. A student council is responsible for the general conduct of the audience at the meetings.

In arranging its programs the society blends a three-fold purpose into one—the presentation of programs that are educational, artistic, and recreational. Occasionally a program features one of these three aims, as, for example, the presentation of "The Travelers", a play by Booth Tarkington, which was educational. Other programs, which consisted of novelty song and dance numbers, were purely recreational. Besides these chief purposes, the society aims to give its members opportunity to appear before the public from time to time, in Monday evening performances.

The Society also presented a full evening's entertainment in the form of a three-act play on April 27 and 28. The play was entitled "Erstwhile Susan".

From time to time professional talent is brought to Indiana under the auspices of the Literary Society. This year, Ruth Draper, a dramatic reader, the Charles Rann Kennedy Players in "The Servant in the House", Mr. and Mrs. Phidella Rice of the Leland Powers School of the Spoken Word at Boston, and Sidney Thompson, artist of song and ballad, have figured in the programs presented by the Literary Society.

At one of the Monday night entertainments during the year, the society deviated by vote of the members, from its usual custom of free admission to the wearers of Literary buttons, and the program was given over to a play by an all-male cast. The admission charged went towards buying gold footballs for the graduating athletic stars.

Literary holds an important place in the field of extra-curricular activities at Indiana. The old-time rivalry between the two societies has changed, with the merging of the organizations into one, into an enthusiasm of the students for the organization, a pleasure in participating in its programs, and an enthusiastic and generous support of the activities of the society.



Literary Society

OFFICERS

| | | |
|----------------------------|-----------|-------------------|
| <i>President</i> | - - - - - | WILLIAM GALLAGHER |
| <i>Vice-President</i> | - - - - - | HAROLD STOVER |
| <i>Secretary</i> | - - - - - | BETTY WALTHOUR |
| <i>Financial Secretary</i> | - - - - - | RUTH BLOUGH |
| <i>Treasurer</i> | - - - - - | ANNE CESSNA |
| <i>Coach and Adviser</i> | - - - - - | EDNA LEE SPROWLS |

Pen and Scroll

For some time past a need has been felt for some organization within the school which would have, as its aim, the encouragement of writing among those students of the college interested in this kind of work. In answer to this need the Pen and Scroll was organized. As its name suggests, the power of the pen makes its influence felt within the circle of the Pen and Scroll. The purpose of the club is to foster and develop the ability to write, offering advice and criticism at the same time through the medium of club discussions. Moreover, the Pen and Scroll has as its ultimate aim membership in the Quill Club, the national writing organization.

The membership of the club is limited to twenty from the student body and three from the faculty. To become a member of the Pen and Scroll, the individual must submit an original manuscript to the club to be voted upon favorably by the members before the applicant is eligible for admission. In this way the standards of the club are kept high since only those with some ability can meet the requirements.

The club was organized at the beginning of the first semester under the direction of Mrs. Louise Macdonald, its constitution drawn up, and its officers elected.

CHARTER MEMBERS OF PEN AND SCROLL

| | |
|--------------------|-----------------------|
| DOROTHY BRUBAKER | MRS. LOUISE MACDONALD |
| JOSEPHINE BUCHANAN | IRENE MERIZ |
| MARY DUNN | JOSEPHINE MIALE |
| PHYLLIS GLASGOW | ANNA MOOG |
| MARGARET HAWKINS | NELL RUSSELL |
| QUEEN KEATING | RAY SIMPSON |

HOWARD SWISHER



Pen and Scroll

OFFICERS

- Chancellor* - - - - - RAY SIMPSON
First Vice-Chancellor - - - - - MARY DUNN
Second Vice-Chancellor - - - - - MRS. LOUISE McDONALD
Scribe - - - - - MARGARET HAWKINS
Holder of the Purse - - - - - JOSEPHINE MIALE



Edwin Arlington Robinson Poetry Club

(Name used by permission)

For the enjoyment, appreciation, and creation of verse. Open to all students with a sincere love for poetry.

OFFICERS

| | | |
|----------------------------|-----------|--------------------|
| <i>President</i> | - - - - - | IRENE H. MERTZ |
| <i>Secretary-Treasurer</i> | - - - - - | IONA EDWARDS |
| <i>Sponsor</i> | - - - - - | CARRIE BELLE PARKS |



Alpha Omega Geographers

OFFICERS

- | | | |
|----------------------------|-----------|------------------|
| <i>President</i> | - - - - - | NELL RUSSELL |
| <i>Vice-President</i> | - - - - - | HOMER THOMPSON |
| <i>Sergeant-at-Arms</i> | - - - - - | WALTER PATTERSON |
| <i>Secretary-Treasurer</i> | - - - - - | RAYMOND FRYE |
| <i>Faculty Adviser</i> | - - - - - | ERNA GRASSMUCK |

The Travelers Club

The Travelers Club was organized in October, 1927, to meet the demands of a general geographic organization to which any student from any department in the school might belong. Through the effort of interested students, aided by Miss Erna Gramack, the organization of the club was accomplished. The present membership is 273.

The monthly meeting of the Club have been vitalized by songs, pictures, exhibit, game, stories, and stories of personal experiences. The programs have been conducted chiefly by members of the club.

A visit to part of America, Europe, Asia, and Africa formed one program. Interesting specimens from one part of the world were secured from faculty member and friend of Club member. These specimens were in charge of silent guardians, member of the Club in costume, representing the people who had produced the articles. At the end of the program they interpreted the specimens. Their interpretation, as well as the African game *Blood*, and the Scotch and French songs were heartily received not only as a program of the Club but also as an assembly activity.

A trip to our "outwest Indian" country was vitalized by stories, giving actual experience of Club member. It was also enhanced by an interpretive Indian dance and game.

At one meeting of the Club the Panama Canal Zone was visited by means of moving picture.

A unique and interesting program dealing with Alaska was presented by the Seventh Grade Junior High School student.

Alpha Omega Geographers

The Alpha Omega Geographer is an honorary society for students who have successfully completed a given number of courses in geography. It was organized at the Geography Club of Indiana State Normal in January, 1927, under the guidance of Miss Zoe V. Thrall. There were seventeen charter members.

The purpose of the organization are to discuss further some aspects of geography beyond the stage reached in the various courses and to cooperate with those alumni in the field who desire information and assistance with their teaching problems.

The object in carrying on its work attacks some interesting problems of the day. The discussions center around the geographic influences of these happenings. The group talk thus carried on furnish the members with geography as it can be found in no other manner.

During the second semester the club undertook a geographic survey of a part of the town of Indiana and the surrounding territory. Field trips and interviews constituted the basis for the work. The members were eagerly looking forward toward the completion of the project.



Travelers Club

OFFICERS

- President* - - - - - THOMAS B. OWINGS
- Vice-President* - - - - - CAROLYN SANTNER
- Secretary* - - - - - HELEN BUTLER
- Treasurer* - - - - - MARYAN HOHNKE
- Faculty Adviser* - - - - - ERNA GRASSMUCK

The Freshman Class

As we near the closing period of the school term and with new hopes and ambitions stand upon the threshold of our senior year, it is but fitting that we present for your inspection the accomplishments of the past year.

The first important undertaking of the class was the organization. Mr. Emmert, our class adviser, finally called the meeting for which we had anxiously been waiting. Following the election of officers, the class began making plans for the biggest and best affair of our freshman year—the Prom. The various committees were appointed, and they, with Mr. Emmert and other faculty members, helped to make it a success. The Olympians certainly made a big hit with the members of our class. The Prom was a delightful event, and its pleasures will long remain a bright spot in our memories.

It is our aim to make this the best all-around class ever graduated from Indiana State Teachers College. Each of us is on his way to accomplish it. We are striving, along with other things, for a higher level of education. We are saying adieu to our freshman year, but next fall we shall carry on anew. As we gain success by concentration and perseverance, we beckon for other classes to follow in our footsteps.



Freshman Class

OFFICERS

| | | |
|-----------------------|-----------|-------------------|
| <i>President</i> | - - - - - | RAYMOND W. MORGAN |
| <i>Vice-President</i> | - - - - - | LLOYD HILL |
| <i>Secretary</i> | - - - - - | DOROTHY GRAHAM |
| <i>Treasurer</i> | - - - - - | BEN F. MARSHALL |

Freshman Dedication

Our sincere wishes for the success of "The Oak".
May it possess and show forth the characteristics of
its name.

THE FRESHMAN CLASS

COMMERCE

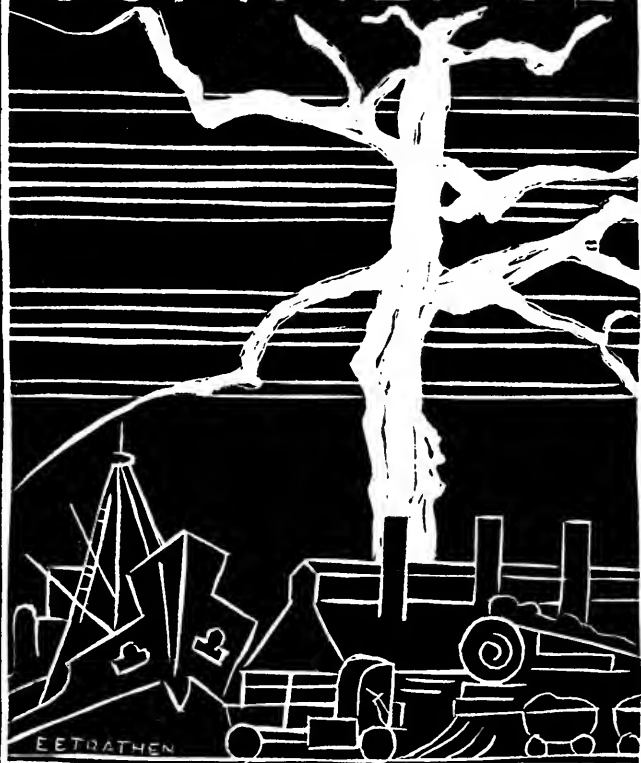

EETRATHEN

The Department of Commerce

The Department of Commerce has entered upon its new college status with a large enrollment and a great deal of interest and enthusiasm. Seventeen students receive their degrees this year. According to the present enrollment of the Junior Class, next year's degree class will be considerably larger. The Sophomore and Freshman Classes have enrollments that promise increasingly larger degree classes in the future.

The work of the year has been marked with a fine degree of cooperation between teachers and students and a wonderful spirit has prevailed at all times. The students, noted for their consistent and loyal efforts, have done everything that is reasonably possible to launch the new college curriculum with those high standards of scholarship and professional spirit that alone can make the department stand at the very top as a commercial teacher-training institution.

During the year, the Department of Commerce has endeavored to contribute to the professional growth of the commercial teachers of the entire Commonwealth, especially in the periodical publication of the Commercial Exchange, which carries a professional message to about a thousand commercial teachers in the sixty-seven counties of Pennsylvania. The Exchange is devoted to the advancement of commercial education, and its pages contain outlines of newer methods, hints and suggestions in classroom technique, exchanges of ideas among the teachers here and there, and other matters of interest to commercial teachers generally. We believe that this is a very-worth-while contribution on the part of the Department.

The Department is proud of its contribution to the leadership of the college, in the part that it has taken in various activities, such as athletics, Y. W. C. A., Y. M. C. A., fraternities, sororities, clubs, committees, etc. All of the teachers of the Department have done their part, as well, in a generous manner, in their participation in the general activities of the college. Mr. Hill, Director of the Department of Commerce, has served as president of the Faculty Club.

The Department is trying as best it can, to carry out the policies laid down by our new president of the College, Dr. Foster, and its greatest ambition is to help him to realize those high ideals and standards that he has set forth as the stepping stones to a Greater Indiana.

With some degree of pride for what the Department has accomplished in the past, and with a deep realization of the wonderful opportunities and great responsibilities that lie ahead, we shall go into the future with even greater determination to render the very best contribution within our powers to the advancement of the interests of Indiana and the cause of commercial education in the Commonwealth of Pennsylvania.

The Junior Chamber of Commerce

The Junior Chamber of Commerce was organized during the term 1925-26 for the purpose of promoting interest in the organization of commercial clubs in high schools and to train teachers in the organization of such clubs; to discover and serve the needs of the Commercial Teacher Training Department of the Indiana State Teachers College; to furnish a means of developing professionally; to encourage a social contact; to become conversant with modern progressive business methods and systems; and to furnish a means of gaining contact with other schools and associations.

During the present year, under the leadership of our president, Gertrude Lindquist, the constitution has been revised and modified to fit our present needs as the Department of Commerce of the Indiana State Teachers College.

Meetings are held once a month and important business matters as well as current topics of the business world are discussed. To add spice to these meetings, it is the custom to furnish a program for the entertainment of the members at the conclusion of the meeting. During the early fall and spring, outings are held, and during the winter months certain dates are set aside for social gatherings.

Every member of the Department of Commerce is eligible for membership in the organization. In this way all the classes are associated into a single group, enabling them to work together in order to perform all the activities in a satisfactory manner.

The organization takes pride in the fact that several high school Junior Chambers of Commerce have been installed through the Department of Commerce of the Indiana State Teachers College. Every year finds improvements and a better-functioning and more smoothly-running club, and it is the hope of all the present members that next year the organization may have an even better year than the one which we have just enjoyed.



Junior Chamber of Commerce

OFFICERS

| | | |
|--------------------------------|-----------|------------------------------------|
| <i>President</i> | - - - - - | GERTRUDE LINDQUIST |
| <i>1st Vice-President</i> | - - - - - | CARL GRAF |
| <i>2nd Vice-President</i> | - - - - - | CATHERINE SMITH |
| <i>Recording Secretary</i> | - - - - - | HILDA FERNES |
| <i>Corresponding Secretary</i> | - - - - - | ETHEL KERCHNER |
| <i>Treasurer</i> | - - - - - | RALPH SAVAGE |
| <i>Assistant Treasurer</i> | - - - - - | PHYLLIS LASHELL |
| <i>Sergeant-at-Arms</i> | - - - - - | RICHARD BUTTS |
| <i>Doorkeepers</i> | - - - - - | { WAYNE FELLIOTT ARTHUR GUTHRIE |

Pennsylvania State Commercial Contest

The Inter-County Commercial Contests are held in May. The state is divided into two sections, and a final contest is held in the East, and a final contest in the West.

Each county has a local organization of commercial teachers, the president of this organization acting as the director for the unit in contest matters. This commercial-teacher organization holds regular meetings throughout the school year. All matters are worked through this body and the state director.

Emphasis is placed upon the county as an honor unit. When the final honors are tabulated in May, a list of the counties is published, showing the county in the state that earned the greatest number of honor points, the one that came second, etc. This has a tendency to bring the schools within the county closer together and develop a professional pride and spirit. Individual winners are also announced and awarded medals. First place in each event is awarded a gold medal; second place is awarded a silver medal; third place is awarded a bronze medal. Winners are chosen on a state-wide basis.

It is the duty of the director in each county to get the commercial teachers in the public schools acquainted with the contest movement and arrange for holding an inter-school elimination contest at some convenient place some time in April. At the time of this elimination contest, winners are chosen to represent the county in the final contest.

Each county is allowed two entrants in the final contest for each event. No one may enter the final contest except those who are certified by the directors as winners in the elimination contests. The plan is to give an opportunity to as many students as possible to participate. Participation should be the result of consistent daily excellency on the part of the students in the classes. This emphasizes the training of the many, rather than of the few.

The Junior Chamber of Commerce of the State Teachers College sponsors the contest movement and furnishes the awards for the final contest held in May. The Department of Commerce furnishes suitable test materials for the elimination contests held in April.

The following events were held this year: First Year Shorthand, Second Year Shorthand, Special Shorthand, Typewriting, First and Second Year, and Special Bookkeeping, First and Second Year, and Special Rapid Calculations, Arithmetic, and Business Writing.

G. G. Hill, Director of the Department of Commerce, at Indiana, is State Director for the contest organization.



The Commercial Tea

The Commercial Tea Dansant is an outstanding social event of the year, given by the Department of Commerce under the directorship of one of the faculty members of the department.

The tea is usually held in the early part of May or late in April and is attended by practically all of the student and faculty. Friends and relatives from home make it a point to visit Indiana at this time.

Last year the tea was given on May Day, in the form of a pageant, representing the visit of the Queen, with her attendants to an English village, where she was entertained with country dances. This year the Commercial Tea was in the form of a Chinese tea party. Recreation Hall was beautifully decorated with pussy willows and cherry blossoms, and the tea tables on the first floor of John Sutton Hall were more than usually festive in their gay colors and presided over by hostesses in colorful Chinese party costumes. The program consisted of Chinese steps and dances.

The proceeds from the tea are used to purchase medals, which are awarded the winners in the State Commercial Contest held at Indiana in May.

Class Officers

FIRST YEAR

| | | |
|----------------------------|-----------|-----------------|
| <i>President</i> | - - - - - | ARTHUR GUTHRIE |
| <i>Vice-President</i> | - - - - - | LAURA JANE DICK |
| <i>Secretary-Treasurer</i> | - - - - - | JEAN WITLER |

SECOND YEAR

| | | |
|-----------------------|-----------|---------------|
| <i>President</i> | - - - - - | EMMA SANTNER |
| <i>Vice-President</i> | - - - - - | RICHARD BUTTS |
| <i>Secretary</i> | - - - - - | EVANNA BARR |
| <i>Treasurer</i> | - - - - - | LUCILLE MAGEE |

THIRD YEAR

| | | |
|-----------------------|-----------|------------------|
| <i>President</i> | - - - - - | WARD HOOVER |
| <i>Vice-President</i> | - - - - - | HAROLD BARR |
| <i>Secretary</i> | - - - - - | ETHEL KERCHNER |
| <i>Treasurer</i> | - - - - - | PHYLLIS LASHFELL |

FOURTH YEAR

| | | |
|-----------------------|-----------|--------------------|
| <i>President</i> | - - - - - | JOHANNA MERTZ |
| <i>Vice-President</i> | - - - - - | ALICE BRANT |
| <i>Secretary</i> | - - - - - | JEAN HILL |
| <i>Treasurer</i> | - - - - - | MARGUERITE WALDRON |

Commercial Staff

| | |
|--------------------|-------------------|
| HAROLD BARR | MARTHA MAROVICH |
| FREDIYA BAUERFIELD | KATHRYN McDONALD |
| EVERETT BELLEN | JULIA MURPHY |
| HELEN BILLY | JEAN MURRAY |
| PAULINE BOWERS | ALICE OESEN |
| JESSIE BRUSLIN | MARY OVERDORF |
| PAUL CARSON | ARTHUR PENLZ |
| NANCYELLA COLLINS | ANNA MAI RHODES |
| RUTH DIERKER | MARY SALADA |
| ETHEL FREDERICKS | MARTHA SAMER |
| PEARL GARDIN | MARIE SCHERPI |
| CARL GRAY | ETHEL SLEIGHTER |
| GENEVIEVE HOFFMAN | GLADYS SMITH |
| WARD HOOVER | DOROTHY STRINI |
| ROSA HUGG | MARY USIRLI |
| ETHEL KERCHNER | CATHERINE VALLISO |
| VIRGINIA KINSLEY | MARTIN WELCH |
| PHYLLIS LASHLEI | HELEN WOOD |

DOROTHY LOWE

DRAMA



G. SABO



The Senior Class
Presents
"Smilin' Through"

BY ALLEN LANGDON MARTIN

MONDAY EVENING, MAY 30, 1927, at 8:15 O'clock
Ritz Theatre

SYNOPSIS

Prologue—Outside the Gate

Act I—The Carteret Garden, 1914

Act II—The Same Fifty Years Ago

Act III—The Same, 1919

THE PROLOGUE

Sarah Wayne - - - - - ELIZABETH HUNTER
Mary Clare - - - - - JEAN MORGAN

THE PLAY

John Carteret - - - - - BERNARD McCORMICK
Dr. Owen Harding - - - - - NORMAN E. KING
Ellen - - - - - JANET M. CARLSON
Kathleen Dungannon - - - - - MARION D. BRADLEY
Willie Ainley - - - - - WILLIAM G. McCLAIN
Kenneth Wayne - - - - - ROY T. MATTERN
Jeremiah Wayne - - - - - PAUL I. SALSGIVER
Mooneyen Clare - - - - - LILYAN A. WEED

Ladies at Wedding—ELEANOR DOEBLIN, EMMA MCCREA, GERTRUDE HALLAM, HELEN McPHERSON, AILEEN McCLAIN, EVELYN JONES, REBECCA HODGE, HARRIET DEAN.

Gentlemen at Wedding—RALPH H. SAVAGE, ALBERT E. DRUMHELLER, CLIFFORD A. NELSON.

Carteret Double - - - - - KIEHL R. SHELLY
Songs - - - - - JUNE ROSE

EDNA LEE SPROWLS, *Director*



PATRIOTIC PAGEANT

Given in
SUMMER SCHOOL, 1927

EDNA LEE SPROWIS, Director



“The Prince Who Was a Piper”

By HAROLD BRIGHOUSE

Time—Medieval

Place—Any Kingdom

CHARACTERS

| | | |
|---------------------------|-----------|------------------|
| The King | - - - - - | GEORGE GARDNER |
| Prince Dennis | - - - - - | FRANCES GEIGLE |
| Jegu, The Lord Chancellor | - - - - - | PAUL SUNDERLIN |
| Bernez, Equerry to Prince | - - - - - | JOHN SMITH |
| A Sentry | - - - - - | WILLIAM McMILLAN |
| Princess Maie | - - - - - | MARGARET KNIGHT |
| Lizima, Governess | - - - - - | FLAVIA TAYLOR |

“The Twelve Pound Look”

By SIR JAMES BARRIE

Time—The Present

Place—England

CHARACTERS

| | | |
|--------------------------|--|-----------------------|
| Sir Harry Sims | - - - - - | OWEN D. MONTGOMERY |
| Lady Sims | - - - - - | GERAIDINE FOIK |
| Kate | - - - - - | MARGUERITE E. WALDRON |
| Tombs | - - - - - | BLAKE H. KORB |
| Tepheny, Maid-in-Waiting | - - - - - | NEVA SHUSTER |
| Marzinn | - - - - - | KATHRYN FORSYTH |
| Helene | - - - - - | MARTHA SMITH |
| Peasant Folk— | GENEVIEVE ABBATICCHIO, MILDRED JEANE YOUNG, LUCILLE BURRILL, MARGARET STRACHAN, EVERETT BELLEN, DAVID WILLS, JOHN MCCOY, ROBERT PHILSON. | |



“Mary, Mary, Quite Contrary”

By ST. JOHN ERVINE

FRIDAY AND SATURDAY, DECEMBER 2, 3, 7:30 P. M.

College Auditorium

SCENE

The action of the entire play takes place in a sun room of the Vicarage, beginning Friday afternoon and ending Saturday afternoon. The time is the present.

CHARACTERS

In order of their appearance

| | | |
|----------------------------------|-----------|--------------------|
| Mrs. Considine | - - - - - | JOYE ESCH |
| Sheila, her niece | - - - - - | VIRGINIA FREED |
| Geoffrey, her son | - - - - - | HAROLD STOVER |
| Sir Henry Considine, K.C.M.G. | - - - | WILBERT LEONARD |
| Rev. Canon Peter Considine, M.A. | - - - | EVERETT BELLEN |
| Mary West Lake | - - - - - | MARGUERITE WALDRON |
| Mr. Hobbs, her manager | - - - - - | MARVIN WILLIAMS |
| Jenny, a maid | - - - - - | MYRA LEWELLEN |
| Miss Mimms | - - - - - | FRANCES MCGAHAN |
| Mr. Beeby | - - - - - | NILUS LONG |

EDNA LEE SPROWLS, *Director*



The Literary Society

Presents

“Tons of Money”

SCENE

Aubrey Henry Maitland Allington's House at Marlow

CHARACTERS

| | | |
|---------------------------------|-----------|------------------|
| Sprules | - - - - - | THOMAS NUPP |
| Simpson | - - - - - | ALICE JEAN SMITH |
| Miss Benita Mullett | - - - - - | DOROTHY SMITH |
| Louise Allington | - - - - - | ADELAIDE MYLOTT |
| Aubrey Henry Maitland Allington | - - - - - | RAYMOND FRYE |
| Giles | - - - - - | NATHAN FRAMER |
| James Chesterman | - - - - - | GEORGE HOCKER |
| Jean Everad | - - - - - | MARJORIE GRAVHUS |
| Henery | - - - - - | RICHARD BUTTS |
| George Maitland | - - - - - | PAUL CARSON |

EDNA LEE SPROWLS, *Director*



The Literary Society

Presents

“Erstwhile Susan”

Time—The Present

Place—Barnaby Dreary’s home at Reinhartz Station, Penna.

CHARACTERS

| | | |
|-----------------------|-----------|--------------------|
| Barnaby Dreary | - - - - - | PAUL SALSGIVER |
| Jacob Dreary | - - - - - | JOHN HONSE |
| Emanuel Dreary | - - - - - | HOWARD KUHNS |
| Abel Buchter | - - - - - | WILLIAM HEIL |
| Judge David Jordan | - - - - - | JOHN ALENICK |
| Governor Robert Marsh | - - - - - | MARVIN WILLIAMS |
| Absolem Puntz | - - - - - | THOMAS OWINGS |
| Joseph Yoder | - - - - - | PAUL MUSCHELLA |
| Abe Wackernagel | - - - - - | JOHN FAGAN |
| Juliet Miller | - - - - - | KATHERINE STUTZMAN |
| Barnabetta | - - - - - | IONA BIEGLEMAN |
| Ramah Schwenkfelder | - - - - - | MARGARET HICKSON |
| Mrs. Winthrop | - - - - - | EDNA McMAHAN |
| Em Wackernagel | - - - - - | MRS. LONDON |
| Jennie Getz | - - - - - | MARGARET L. BROWN |
| Alice Winthrop | - - - - - | MARIE SMALSTIG |
| Helen Meredith | - - - - - | ELIZABETH DORN |

EDNA LEE SPROWLS, *Director*





John Blawieck
The Middle School
Highway 101
Wrestling School



Adelaide English
Town of Manay



Gilbert Leonard
The Middle School
Highway 101
Wrestling School



Maurice Gruffing
Town of Manay



Edmond Espinon
Highway 101
Wrestling School



Raymond Nabholz
Highway 101
Wrestling School



Alice Russell
Highway 101
Wrestling School



Susan Ann Conway
Highway 101
Wrestling School



Margaret Waldron
Highway 101
Wrestling School

"Page"



Marie Black
Highway 101
Wrestling School



Marion Williams
Highway 101
Wrestling School



Lena Bigelman
Highway 101
Wrestling School



Raymond A. Fry
Highway 101
Wrestling School



Paul Salsgiver
Highway 101
Wrestling School



W EVANS

MUSIC



Handel's Oratorio
"The Messiah"

Ritz Theatre

WEDNESDAY AND THURSDAY EVENINGS,
DECEMBER 14 AND 15, 1927

JOHN WESLEY NETT, *Conductor*

SOLOISTS

IRMA BARTHOLOMEW, *Soprano*

LAURA M. REMSBURG, *Alto*

GEORGE RASELY, *Tenor*

DONALD PIRNIE, *Baritone*

Personnel of Chorus

SOPRANOS

| | | |
|--------------------|----------------------|-------------------|
| THELMA AVERY | MARGARET GWYNN | WINFRED ROSS |
| PHYLLIS BALLANTYNE | VERNA HUMPHREYS | VERNA RUMBERGER |
| EVELYN BAUER | EDYTHE IRWIN | DOROTHY SAUTER |
| HELEN L. BEAUMONT | RACHEL KIRK | MARY SCANLAN |
| LOLA BEEEAR | HELEN LIVINGSTON | JOSEPHINE SCOTT |
| SARA BRIGGS | RACHEL LONGWELL | LEVINA SCHRIVER |
| RUTH BUCHANAN | AGNES MILLER | LOIS SHIELDS |
| HELEN CARNEY | JOSEPHINE MILLER | VIRGINIA SIMPSON |
| ANN CAVALIER | RUTH MOCK | OLIVE SIPES |
| IDA CHRISTIE | WILDA LEE MONTGOMERY | DOROTHY SMITH |
| BETTY CLAWSON | JOSEPHINE MCCLELLAND | MILDRED SPENCE |
| RUTH CORDER | E. MAY MCDANNELL | MAE STEPHENS |
| RUTH CRAIG | MARY E. MCDOWELL | MARIE VERNER |
| DOROTHY MAE CRIST | KATHERINE MCFADDEN | LOIS WALKER |
| HELEN DONNELLY | BEATRICE NELSON | MARION WALKER |
| JONA EDWARDS | VALGEAN ORR | BLANCHE WAUGOMAN |
| ELIZABETH EICHER | HELEN M. PEARCE | MARGARET WILKINS |
| VIRGINIA GESSLER | CLARE RAYMOND | KATHERINE WILLMAN |
| | ORCA REINECKE | |

SECOND SOPRANOS

(High)

| | | |
|--------------------|-----------------|--------------------|
| JULIA CRAIG BOWERS | MARY HUMPHREY | RUTH NUSS |
| HELEN BUTLER | MARY LYON LYNCH | ELENER POUNDS |
| AGNES BYRON | FRANCES MCGAHAN | ANNA SAUNDERS |
| THELMA CADDY | CLEDA MCNUTT | MARY FLIZA SHAFFER |
| ANN GISSNA | EMILIE MIHOK | MARGARET STOREY |
| VERNA FIKL | ANNA M. MOOG | FLORENCE SWARTZ |
| MARGARET HATCHER | MARTHA MOORE | ESSIE WILLIAMS |
| ELEANOR HEPLER | | ELEANOR WYLIE |

SECOND SOPRANOS

(Cont.)

ELIZABETH ARMSTRONG
 AGNES ALSTRAW
 IONA BIGGEMAN
 EDITH BORTZ
 VERDA BOYER
 FLORENCE BUCKNER
 VIRGINIA CALKETT
 FRANCES COLLINS
 SARA GETTIG

BEulah GRISHAM
 CAROLYN HIDDEN
 ELIZABETH HOMPOLA
 MARGARET HUTCHESON
 ETHEL JOHNSON
 EVELLYN JONES
 GRACE KLINE
 GERTRUDE McCARDLE
 MARY McCOLLY

F. ELIZABETH MITCHELL
 ANNA PEACKNER
 ALMA ROSS
 HELEN SCHMELTER
 EVELLYN SCHOENHAL
 GRACE SHLEPP
 LOIS STON
 HELEN TROY
 ARLINE WAGSTAFF
 MARY WILHELM

ALTOS

MAGDALENE BERST
 BONNIE BOUSER
 MILDRED CORP
 THORA DAMBAUGH
 HENRIETTA GILLIAND
 DOROTHY GIBBONS
 FRANCES GROVER

PAULINE HEGE
 LUCY HENDLER
 HELEN JACK
 KATHRYN LEGGAN
 WINONA MALCOLM
 GERTRUDE F. NEFF
 DOROTHY SHIELDS

EDNA SMILEY
 EVELLYN SWCOP
 JESSIE R. TURNER
 RUTH WHITE
 JEAN WHITMYRE
 SARA WILEY
 VERA ZENOWSKI

TENORS

WILLIAM ANDERSON
 JAMES CAMEL
 GEORGE K. CLARK
 CHARLES A. GESSLER
 LOGAN HOCK

JAMES HUMPHREY
 J. R. KING
 HARRY J. LAUGHLIN
 ARTHUR McCORMICK

H. R. MEAD
 HUGH I. MYERS
 THOMAS NUPP
 ALEX. M. STEWART
 THOMAS D. THOMAS

BASSES

ELMER W. ALLISON
 H. J. BUCHHEIT
 PAUL CARSON
 W. F. HERPEL
 J. R. JONES
 ALBERT JOSEPH
 NILES LONG

VICTOR LUKE
 RAY MORGAN
 FRANK OLIVER
 EVERETT M. SAUNDERS
 GERALD SMITH

WILLIAM STADTMILLER
 JOHN G. ST. CLAIR
 HALSEY M. WALKER
 W. PEARL WALKER
 A. R. WIGGINS
 H. R. WILEY, SR.
 H. R. WILEY, JR.

Orchestra

FIRST VIOLINS

| | |
|-------------------|-----------------|
| PEARL R. REED | STANLEY FLEMING |
| LOUISE E. GUTHRIE | J. E. DECKER |
| WILLIAM PATERICK | RUTH SAUNDERS |
| HELLEN E. SPISAK | |

SECOND VIOLINS

| | |
|------------------------|--------------------|
| R. EVELYN KLINGENSMITH | RUTH G. WHITE |
| MARION SCHINABEL | KATHRYN PARK |
| LOUIA M. POOLE | EISIE C. MAWHINNEY |
| KATHRYN MORROW | HALLIE HELERICK |

VIOLAS

| | |
|----------------|---------------|
| E. F. SULLIVAN | JOHN M. SMITH |
|----------------|---------------|

CELLO

| | |
|--------------------|-------------------|
| MRS. ROBERT FISHER | VIRGINIA MITCHELL |
|--------------------|-------------------|

BASSES

| | |
|----------------|------------------|
| ARTHUR GREGORY | CAROLINE GESSLER |
|----------------|------------------|

FLUTES

| | |
|------------------|-------------|
| MARGERY REYNOLDS | BETTY BARRY |
|------------------|-------------|

OBOE

ANN DIVEN McCLURE

CLARINETS

| | |
|-------------|------------------|
| FRED ZELLER | MARGARET BREADEN |
|-------------|------------------|

BASSOON

VIRGINIA YEALY

TRUMPETS

| | |
|------------|-------------------|
| LLOYD HILL | GENEVIEVE CONGDON |
|------------|-------------------|

HORNS

| | |
|--------------|------------------|
| LOUISE EVANS | LUCILLE MITCHELL |
|--------------|------------------|

TROMBONES

| | |
|------------------|---------------|
| WILLIAM SMYTHERS | CHARLES AIRKY |
| EDNA McMAHAN | |

TYMPANI

FRED RINGROSE

PIANO

MARY ST. CLAIR KING



Vesper Choir

HELEN L. BEAUMONT, *Director*

PERSONNEL

MARY ARISMAN
 ELIZABETH ARMITAGE
 SARA ANKENY
 ELIZABETH BENCE
 FRANCES BIEBER
 MARY BITNER
 BERNICE BLYTHE
 EDITH BORTZ
 MARY BREWER
 RUTH BUCHANAN
 THELMA CADDY
 IDA CHRISTIE
 RUTH CORDER
 MILDRED CROP
 CATHERINE CUMMINGS
 THORA DAMBAUGH
 RUTH DAVIS
 MARY EMERSON
 MARY FEKULA
 SARA GETTIG
 VIRGINIA GETHEN
 LUCILLE GRAHAM
 ALICE GRIFFITH

AURELIA HALL
 VRYLE HAY
 FLORENCE HARTING
 CAROLYN HEDDEN
 PAULINE HEGE
 HALLIE HEITRICH
 ELEANOR HEPLER
 ELIZABETH RUTH JONES
 GRACE KAUFMAN
 FRANCES KING
 DOROTHY KISKADDEN
 KATHLEEN LITTLE
 MARY MCCOLLY
 MARY MCDOWELL
 EDNA McMAHAN
 CLEDA McNUTI
 ANN MERRIMAN
 EMILIE MIHOK
 AGNES MILLER
 JOSEPHINE MILLER
 OJIVE MILLER
 LUCILLE MITCHELL
 THELMA MOORE

ANNA MARGARET MOOG
 KATHYRN PARK
 DOROTHY PERLO
 HELEN POLLOCK
 LOLLA POOLF
 STELLA ROSS
 VERA RUMBERGER
 MARY V. SCANTON
 MARY SENNETT
 HELEN SHAFER
 GEORGINA SHANE
 GRACE SHEEP
 VELMA SHUGARTS
 ALICE SIMPSON
 LOIS STONN
 DOROTHY SMITH
 HELENA SPISAH
 ELIZABETH STEWART
 FLORENCE SWARTZ
 MARGARET THOMAS
 MARIE VERNER
 MARIAN WALLENBAUGH
 VIRGINIA YEALY

1928 Band Roster

CLARINETTS

ELIZABETH BENCEL
FRANCES BIBBER
MARGARET BRADEN
FLORENCE BUCKNER
MARY BREWER
IDA CHRISTIE
FRANCES COLLINS
THOMAS ELLIS
EUDORA FERD
STANLEY FLEMING
VIRGINIA GETHIN

ALICE GRIFFITHS
VYRLIE HALEY
HALLIE HELFRICH
RACHEL LONGWILL
ALICE MILLER
ANNA MOOG
HELEN POLLOCK
LOULA POOLE
CLAIRE RAYMOND
ESTELLA ROSS

VELMA SHUGART
ALICE SIMPSON
HELENA SPISAH
ELIZABETH STEFFY
JOHN W. STEWART
MARGARET THOMAS
CHRISTINE TOOHUNTER
LOWELL UHLER
RUTH G. WHITE
ELEANOR WYLIE
FRED ZELLERS

CORNETS

FRED BENNETT
ANN CESSNA
RUBY DAVIS
HELEN DONNELLY
MARY EMERSON
LOUISE EVANS
LLOYD HILL

MARY HUMPHRIES
CLEDA MCNUTT
BEN MARSHALL
LUCILLE MITCHELL
RUTH MOCK
KATHRYN MORROW
FRANK OLIVER
HELEN PEARCE

ELEANOR RATCHFORD
RICHARD SHANK
OLIVE SIPES
WM. STADSMULLER
RAY UHLER
MARIE VERNER
LOIS WALKER

ALTOS

IONA EDWARDS

MARGARET HATCHER
MARIAN SCHNABLE

ARMINE WAGSTAFF

TROMBONES

CHARLES AIKEY
CAROLINE GESSLER
ARTHUR GREGORY

J. C. HUMPHREYS
PAULYN JONES
EDNA McMAHON

MARY SCANLON
WM. SMATHERS
GERALD SMITH
FLORENCE SWARTZ

OBOES

RUTH CORDER

ANN McCLURE

BARITONES

PHILIP ELGIN

WM. PATRICK

FLUTES

WM. ANDERSON

BETTY BERRY
MARY MCCOFLY

MARJORIE REYNOLDS

BASSES

ARTHUR McCORMICK

HUGH MYERS

BASSOON
VIRGINIA YLAMY

DRUMS
HAROLD ZASER



The Band

E. F. SULLIVAN, *Director*

Christmas Vesper Service

The Christmas spirit at Indiana was intensified by the impressive vesper candle-light service which was given in the auditorium on Sunday evening, December 18, 1927. The program was presented by the Vesper Choir under the direction of Helen L. Beaumont assisted by the junior and senior music students and by Irma Bartholomew, soprano, Pearl Reed, violinist, Evalyn Jones, organist, and Margaret Breaden, pianist.

ORDER OF SERVICE

Processional—*Adeste Fideles* - - - - - Reading
CHOIR AND CONGREGATION

Carol—*Ab! Great Is Our Good Fortune* - - Noel Provençal de Saboly
THE CHOIR

Anthem—*Gloria* - - - - - Ancient Noel
AN ALPHONSA CHOIR

Solo—*Berceuse* - - - - - Paul Juon
PEARL REED

Scripture Reading and Prayer
WARREN NEVIN DRUM

Carols—*The Coventry Carol* - - - - - Traditional
Sing Noel - - - - - Besançon Carol
THE CHOIR

Solo—*There Were Shepherds* - - - - - John Prindle Scott
IRMA BARTHOLOMEW

Anthem—*The Virgin at the Manger* - - - - - A. Perilhou
THE CHOIR

Recessional—*O Little Town of Bethlehem* - - - - L. H. Redner
THE CHOIR AND CONGREGATION

Artist's Recital

Monday evening, December 5, 1927, at the Ritz Theatre, Joseph Szegetti gave a violin recital, assisted by Ignace Strasfogel at the piano.

PROGRAM

- I. La Folia - - - - - Corelli
- II. a. Loure and Gavotte - - - - - Bach (Violin alone)
b. Caprice in E - - - - - Paganini (Violin alone)
- III. Concerto in D - - - - - Mozart (Cadenzas by Joachim)
Allegro
Andante Cantabile
Rondo
- IV. Baal Shem - - - - - Ernest Bloch
Sicilienne and Rigaudon - - - - - Francoeur-Kreisler
Slavonic Dance - - - - - Dvorak (Arranged by Kreisler)
- V. Scene De La Czarda - - - - - Hubay

The Artist's Recital was presented in a different manner this year, being financed by the semester registration fee rather than by the selling of season tickets. The standard has been set very high, and it is the aim of the committee to book the finest artists.

FRATERNITIES



Kappa Delta Pi

A Chapter of Kappa Delta Pi, a national honorary educational fraternity, was established in the State Teachers College of Indiana, during the second semester of the school year 1927-28. Kappa Delta Pi is the foremost educational fraternity in normal schools, teachers colleges, and in the departments of education of universities.

This fraternity was initiated by Dr. W. C. Bagley and Dr. Truman Kelly in 1909 and now consists of fifty chapters in many of the best educational institutions of the country. Kappa Delta Pi is a co-educational fraternity whose members are chosen from the upper stratum of third and fourth-year students in undergraduate institutions and which includes many graduates in colleges giving graduate credit.

The purpose of the fraternity is "To encourage in its members a higher degree of consecration to social service. To this end it shall maintain the highest educational ideals and shall foster fellowship, scholarship, and achievement in educational work."

The requirements for membership are not necessarily that of high scholastic standing, although the highest standing is desired. To be eligible, all members must have nine hours' work in educational subjects at the end of the third year and twelve hours at the end of the fourth year.

The membership at present consists of: Dorothy Brubaker, Paul Carson, Francis Collins, Louise Evans, Arthur Gregory, Roy Heikes, John House, Ethel Kerchner, Virginia Kinney, Mary Kinter, Howard Kuhns, Irene Mertz, Johanna Mertz, Elener Pounds, Paul Salsgiver, Viola Sullivan, Emma Trathen, Mary Alice Watkeys.

To be a member of Kappa Delta Pi is an honor of no little significance. Some of the leading educators of the United States are members of the fraternity. Because we have a chapter of this fraternity the attainment of high standings in classes will in the future be something more than an empty honor. Every person elected to membership here will immediately be one of a great host of students in the country who have proved that scholastically and socially they are among the elite. Moreover, as he goes about the country he will be welcomed into various chapters in the cities which he visits and will frequently find members of this organization who will immediately call him friend.

Officers.—President, Paul Salsgiver, Vice-President, Howard Kuhns, Secretary, Johanna Mertz, Treasurer, Paul Carson; Reporter, Mary Kinter, Counselor, Dr. W. P. Percival.

Alpha Phi Gamma

A chapter of Alpha Phi Gamma, a national honorary journalistic fraternity, was established on the Campus during the second semester of the school-year, 1927-28.

This fraternity was organized by a group of students and faculty at Ohio Northern University in 1919. It was made a national honorary fraternity in 1921. Since that time it has grown until it now has chapters in colleges in Ohio, Nebraska, Louisiana, and Pennsylvania.

The purpose of the organization is "To unite together in a congenial group students who are interested in the higher forms of journalism."

Those eligible for membership are: editors-in-chief, associate editors, assistant editors, business managers, assistant business managers of the college yearbook and the weekly paper who have served one semester in their respective capacities, and all others who have served one year in any other capacity on either of the staffs of the school publications.

High scholastic standing is also taken into account, and a certain standing must have been maintained.

The charter members of the Mu Chapter are: Dorothy Brubaker, Paul E. Carson, Wendell A. Doty, William B. Gailey, Arthur E. Gregory, Queen Keating, Isabel Kough, Katherine Kramer, Josephine Maile, Melvin Mitchell, Helen Pearce, Martha R. Saxer, Ray Simpson, Geo. C. Stover, Viola Sullivan, Emma Trathen.

Phi Alpha Zeta Fraternity

Iota Chapter, 1928

Established 1901

Colors Purple and Gold

FRATRES IN FACULTATE:

DR. C. R. FOSTER

G. G. HILL

H. G. OSWALT

W. M. WHITMYRE

M. J. WALSH

FRATRES IN DOMO

RAYMOND E. FRYE

EVERETT BELLEN

MICHAEL KURTAK

GEORGE C. STOVER

JOHN A. ALEXICK

KENNETH MOORHEAD

WILLIAM D. GALLAGHER

ARTHUR GREGORY

WILLIAM REEVES

HAROLD E. STOVER

WARD SECRIST

WILLIAM SMATHERS

HOWARD LINBARD

MARVIN WILLIAMS

LLOYD HILL

OWEN D. MONTGOMERY

ARTHUR McCORMICK

JESSE GEIGLE

RICHARD BULTS

CHARLES MIKEY

WALTER PATTERSON

CARL GRAY

REGIS McKNIGHT

WILLIAM GAILEY

MARLIN DAVIS

DOUGLAS MALCOLM

ROY FRIEL

HAROLD E. BARR

ELWOOD DECKER

ROBERT CLARK

FRANCIS LAMBERSON

WILLIAM PATERICK

ARTHUR GUTHRIE

CHAPTER ROLL.

| | | |
|---------|-----------|--------------------------------------|
| Alpha | - - - - - | Genesco Normal, N. Y. |
| Beta | - - - - - | Oneonta Normal, N. Y. |
| Gamma | - - - - - | Plattsburg, N. Y. |
| Delta | - - - - - | Mansfield Normal, N. Y. |
| Epsilon | - - - - - | Fredonia, N. Y. |
| Zeta | - - - - - | Jamaica Normal, N. Y. |
| Theta | - - - - - | Brockport Normal, N. Y. |
| Iota | - - - - - | State Teachers College, Indiana, Pa. |
| Kappa | - - - - - | Spencerian College, Cleveland, Ohio |
| Tau | - - - - - | Beckley College, Harrisburg, Pa. |

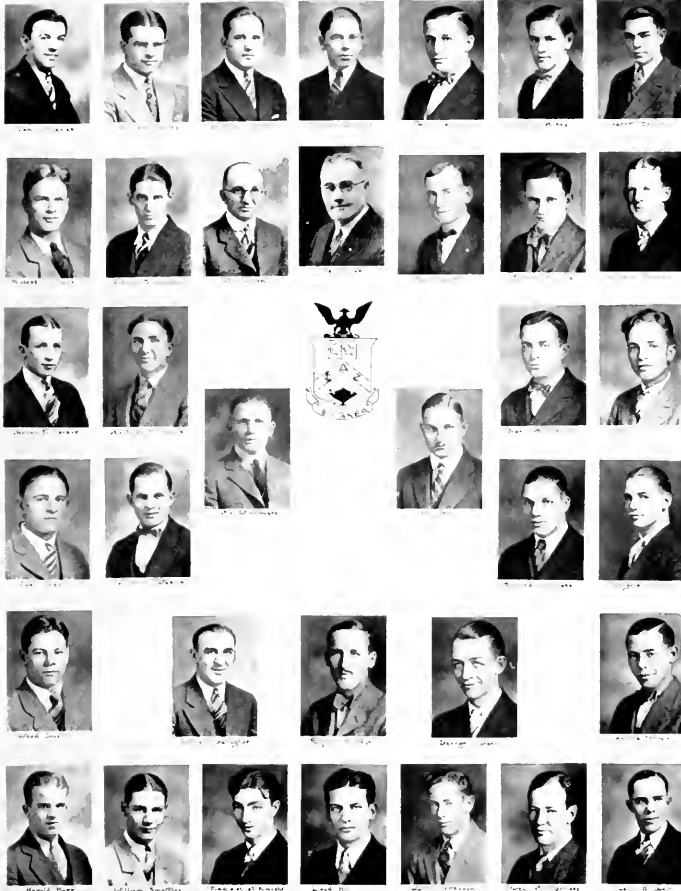

Omega Chi Fraternity Beta Chapter, 1928

Established: 1909

Colors: Black and Gold

FRATRES IN FACULTATE

| | | |
|------------------|---------------|--------------------|
| DR. C. R. FOSTER | F. M. SANDERS | DR. W. P. PERCIVAL |
| E. F. SULLIVAN | E. N. BELBE | DR. G. P. DAVIS |
| R. F. WEBB | W. N. DRUM | M. B. JAMES |

FRATRES IN DOMO

| | | |
|-------------------|------------------|-------------------|
| FRED BENNETT | VIRGIL GRUMBING | BENJAMIN MARSHALL |
| HAROLD BITTNER | WILLIAM HEIL | RAYMOND MILLER |
| FRED DAVIDSON | ROY HICKES | RAYMOND MORGAN |
| JOHN DEBERTI | GEORGE HOCKER | JOSEPH MUSCHELLA |
| JAMES DEVOR | JOHN HONSE | PAUL MUSCHELLA |
| WENDILL DOY | WARD HOOVER | PAUL SALSGIVER |
| EDWARD EISAMAN | GLADSTONE KUCHER | ALFRED SCHIMMEL |
| WAYNE ELLIOTT | HOWARD KUHNS | RALPH SAVAGE |
| ROBERT FEE | WILBERT LEONARD | HAROLD SHERWOOD |
| NATHAN FRAMER | VICTOR LUKE | JAMES STONER |
| ISADORE GOLDSTEIN | | HOMER THOMPSON |

CHAPTER ROLL

- Alpha - - - - - Conway, Hall, Carlisle, Pa.
- Beta - - - - - State Teachers College, Indiana, Pa.
- Gamma - - - - - Wyoming Seminary, Kingston, Pa.
- Delta - - - - - W. & J. College, Washington, Pa.
- Epsilon - - - - - Keystone Academy, Factoryville, Pa.
- Iota - - - - - Bloomsburg Normal, Bloomsburg, Pa.
- Mt. Carmel Alumni Chapter - - - - - Mt. Carmel, Pa.
- Indiana Alumni Chapter - - - - - Indiana, Pa.



Arthur Thomas



Robert Thompson



Frank Taylor



Paul W. Taylor



Clifford Thomas



Fred Tice



Harold Johnson



John Tice



Walter A. Tice



Tom Tice



Jim Tice



Tom Thompson



Tom Thompson



Tom Thompson



Howard Rubin



Tom Tice



Tom Tice



THE OAK



Tom Tice



Tom Tice



Tom Tice



Tom Tice



Tom Tice



Tom Tice



Tom Tice



Tom Tice



Tom Tice



Tom Tice



Tom Tice



Tom Tice



Tom Tice



Tom Tice



Tom Tice



Tom Tice



Tom Tice



Tom Tice



Tom Tice



Tom Tice



Tom Tice



Tom Tice



Tom Tice



Alpha Sigma Alpha

Established 1901

Alpha Gamma Chapter, 1928

Colors: Pearl White and Crimson, Palm Green and Gold

Flowers: Aster and Narcissus

Jewels: Pearl and Ruby

Open Motto: Aspire, Seek, Attain

FACULTY

ETHEL A. BEIDEN, *Adviser*

JOY MAHACHEK, *Sponsor*

PATRONESSES

MRS. CHARLES H. RUSSELL MRS. HARRY B. NEAL MISS FLORENCE WALLACE

OFFICERS

President - - - - - NELL RUSSELL
Vice-President - - - - - DOROTHEA UBER
Secretary - - - - - BURDELLA NEASE
Treasurer - - - - - PHYLLIS GLASGOW

SENIORS

PHYLLIS E. GLASGOW NELL H. RUSSELL DOROTHEA G. UBER
 IRENE H. MERTZ VIOLA M. SULLIVAN

THIRD YEARS

VIRGINIA C. KINNEY MARY A. RICKERT ETHEL M. SLEIGHTER
 BURDELLA NEASE MARION E. SCHNABEL THELMA STERLING

SECOND YEARS

JOSEPHINE BUCHANAN MARY McCOLLY ANNA E. SHAFER
 MARY EMERSON VIOLET RALSTON ELEANOR M. SMEDLEY

RUTH RINK

FIRST YEARS

MILDRED A. OHMIT RUTH E. TILTON ELLA MAE WILSON
 MARGARET L. WILKINS

ROLL OF COLLEGE CHAPTERS

Alpha Alpha - - - - - Miami University, Oxford, Ohio
 Alpha Beta - - - - - State Teachers College, Kirksville, Mo.
 Beta Beta - - - - - State Teachers College, Greeley, Colo.
 Gamma Gamma - - - - - State Teachers College, Alva, Okla.
 Delta Delta - - - - - Ohio University, Athens, Ohio
 Epsilon Epsilon - - - - - State Teachers College, Emporia, Kansas
 Zeta Zeta - - - - - State Teachers College, Warrensburg, Mo.
 Eta Eta - - - - - State Teachers College, Pittsburg, Kansas
 Theta Theta - - - - - Boston University, Boston, Mass.
 Iota Iota - - - - - Drake University, Des Moines, Iowa
 Kappa Kappa - - - - - Temple University, Philadelphia, Pa.
 Lambda Lambda - - - - - Ohio State University, Columbus, Ohio
 Mu Mu - - - - - State Normal College, Ypsilanti, Mich.
 Nu Nu - - - - - Drexel Institute, Philadelphia, Pa.
 Xi Xi - - - - - University of California, Los Angeles, Calif.
 Omicron Omicron - - - - - State Teachers College, Kent, Ohio
 Pi Pi - - - - - State Teachers College, Buffalo, N. Y.
 Rho Rho - - - - - Marshall College, Huntington, W. Va.
 Sigma Sigma - - - - - Western State College, Gunnison, Colo.



Dorothy G. Miles



Nell Russell



Birdella Stearns



Phyllis E. Griggator



Gela M. Sullivan



Violet Skelton



Virginia C. Swinney



Marion C. Schuster



Ruth L. Smith



Thelma Stearns



Margaret Wilson



Ethel Baldwin



Jay Mahanbach



Elsie A. Roberts



Eleanor H. Smalley



Elsie Swenson



Ethel M. Slaughter



Irene H. Stark



Anna Chatter



Mildred A. Shaw



Edna Jane Wilson



Mary McKinney



Josephine Dehman



Ruth Park

Alpha Sigma Tau

Delta Chapter, 1928

Open Motto. Active, Self-Reliant, Trustworthy
Chapter Flower. Yellow Rose

ADVISER

MARY ST. CLAIR KING

PATRONESSES

MRS. J. M. WALSH
MISS ALMA MUNSON

MRS. ALEXANDER STEWART MRS. I. ELMER ELLIS
MRS. WILSON CUTLER

OFFICERS

President - - - - - ELEANOR WYLLIE
Secretary - - - - - MARGARET HATCHER
Treasurer - - - - - RUTH ARNOLD

SENIORS

RUTH ARNOLD
HEIDA FURNESS
MARGARET HATCHER

EVELYN JONES
LOIS PATTERSON

LOUISE SEEDS
EMMA TRATHEN
ELEANOR WYLLIE

JUNIORS

CAROLINE GESSLER
KATHERINE KRAMER

KATHERINE MORROW
CLAIRE RAYMOND

MARTHA E. SMITH
JANE YOUNG

SOPHOMORES

IDA CHRISTY

EDNA McMAHON

ALVERDA ROLAND

FRESHMEN

PHYLLIS VALENTINE (Pledge)

GLADYS HOFFMAN

WILMINA KELLY

CHAPTER ROLL

Alpha - - - - State Teachers College, Ypsilanti, Michigan
Delta - - - - State Teachers College, Indiana, Pennsylvania
Theta - - - - State Teachers College, Detroit, Michigan
Iota - - - - State Teachers College, Emporia, Kansas
Kappa - - - - Miami College, Oxford, Ohio
Sigma - - - - State Teachers College, Buffalo, New York
Zeta - - - - State Teachers College, Lock Haven, Pennsylvania
Lambda - - - Temple University, Philadelphia, Pennsylvania
Eta - - - - Kent State College, Kent, Ohio
Detroit Alumnae - - - - Detroit, Michigan
Grand Rapids Alumnae - - - - Grand Rapids, Michigan
Milwaukee Alumnae - - - - Milwaukee, Wisconsin
Sigma Alumnae - - - - Buffalo, New York





Emma Nathan



Alberta Paulson



Thelma Peterson



Evelyn Jones



Edna A. Johnson



Jessie Dicks



Dorothea Udell



Catherine Perry



Katherine Koster



Clara Young



Edna M. Johnson



Miss St. Paul King



Margaret Koster



Gladys Rasmussen



Eleanor Ogden



Rita Tarnan



Martha E. Johnson



Ruthven's Peterson



Gladys Hoffman



Lois Gustafson



Eda Schmitt



Delta Sigma Epsilon

Beta Chapter

Open Motto: Nihil Sine Labore
Chapter Flower: Cream Tea Rose
Colors: Olive Green and Cream

FACULTY ADVISER

MISS ELLIAN McLEAN

PATRONESSES

MRS. ERNEST STEWART

MRS. BLAIR SUTTON

MRS. ROBERT FISHER

MRS. WALLACE THOMAS

OFFICERS

| | |
|---|---|
| <i>President</i> - - - MARY PETRIKIN | <i>Treasurer</i> - - - ETHEL FREDERICKS |
| <i>Vice-President</i> - - - BETTY DORN | <i>Chaplain</i> - - - MARY HENDERSON |
| <i>Recording Secretary</i> - - - SARV DIXON | <i>Historian</i> - - - DOROTHY BRUBAKER |
| <i>Corresponding Secretary</i> - - - JANE FAY | <i>Sergeant</i> - - - JULIA HOUSEHOLDER |

CHAPTER MEMBERS

| | | |
|--------------------|-----------------|-------------------|
| GERTRUDE LINDQUIST | LOUISE ONSTADT | SARAH DIXON |
| ETHEL FREDERICKS | ISABEL HARPER | JANE WOODS |
| LOIS WALKER | JANE FAY | BETTY DORN |
| LORRAINE McDONALD | MARIAN ZINN | DOROTHY THOMAS |
| LAURA MAE SCHILLI | MARY PETRIKIN | DOROTHY BRUBAKER |
| MARY HENDERSON | JOSEPHINE SCOTT | JULIA HOUSEHOLDER |

CHAPTER ROLL

| | |
|-------------------|---|
| Alpha - - - - - | Miami University, Oxford, Ohio |
| Gamma - - - - - | State Teachers College, Greeley, Colorado |
| Delta - - - - - | Northwestern State Teachers College, Mva. Okla. |
| Epsilon - - - - - | State Teachers College, Emporia, Kansas |
| Zeta - New Mexico | Normal University, East Las Vegas, New Mex. |
| Theta - - - - - | Kansas State Normal, Pittsburg, Kansas |
| Iota - - - - - | State Teachers College, Kirksville, Missouri |
| Kappa - - - - - | Temple University, Philadelphia, Pennsylvania |
| Lambda - - - - - | Marshall College, Huntington, West Virginia |
| Mu - - - - - | Ohio University, Athens, Ohio |
| Nu - - - - - | State Teachers College, Silver City, New Mexico |
| Xi - - - - - | Northeastern State Teachers College, Tohlequah, Okla. |
| Omicron - - - - - | Chico State Teachers College, Chico, Calif. |
| Pi - - - - - | State Teachers College, Santa Barbara, New Mexico |
| Rho - - - - - | State Teachers College, Hays, Kansas |
| Sigma - - - - - | Western State College, Gunnison, Colorado |
| Tau - - - - - | Kent State College, Kent, Ohio |
| Epsilon - - - - - | Buffalo Normal, Buffalo, New York |
| Phi - - - - - | State Teachers College, Notchitoches, Louisiana |
| Chi - - - - - | Drake University, Des Moines, Iowa |
| Psi - - - - - | State Teachers College, Warrensburg, Missouri |
| Omega - - - - - | State Teachers College, Athens, West Virginia |



Mary Henderson



Betty Owen



Julia Hovachelid



Jane King



Louise Amelot



William McLean



Mary Mitchell



Dorothy Brubaker



Gertrude Lindquist



Laura Clar Schell



Lois Gellner



Chieletta Misch



Loma Fredericks



Janet Kasper



Marian Linn



Sarah Olson



Lorraine McDonald

Sigma Sigma Sigma

Open Motto: Faithful Unto Death

Colors: Purple and White

Jewel: Pearl

OFFICERS

| | | |
|------------------|-----------|--------------------|
| <i>President</i> | - - - - - | IONA BIGLEMAN |
| <i>Secretary</i> | - - - - - | VIRGINIA DICKENSON |
| <i>Treasurer</i> | - - - - - | MYRA LEWELLYN |

ADVISER

EDNA LEE SPROWLS

SPONSOR

JESSIE TURNER

PATRONESSES

| | | |
|--|------------------|------------------------|
| MRS. VERNON TAYLOR | MRS. DAVID BLAIR | MRS. ALLEN KIRKPATRICK |
| MRS. JAMES MACK | MRS. HARRY WHITE | MRS. JOHN A. H. KEITH |
| MRS. HENRY FAYNALL BROWN, NEE MISS MARY FISHER | | |

SENIORS

| | | |
|----------------|--------------|--------------------|
| EDITH ANDERSON | MARTHA MOORE | MARGUERITE WALDRON |
| EDITH IRWIN | MARIE WOODS | MILDRED YAUNT |
| MYRA LEWELLYN | | MYRTLE TURNER |

SOPHOMORES

| | | |
|----------------|--|---------------|
| MARGARET LAKEY | | DOROTHY TRIPP |
|----------------|--|---------------|

FRESHMEN

| | | |
|--------------------|-----------------|-----------------|
| MARJORIE GRAYLUS | MARIE DEMPSEY | ADELAIDE MYLOTT |
| VIRGINIA DICKENSON | FRANCIS GROVER | MILDRED RHONE |
| IONA BIGLEMAN | ROWENE SHILLITO | HELEN DULE |
| MARIE SMASTIG | JEANNE WHITER | REGINA MALIA |
| | BELLA LAKEY | |

CHAPTER ROLL

- Colorado State Teachers College
- Colorado Western State College
- Concord College
- Drexel Institute
- Florida College for Women
- Kansas State Teachers College at Emporia
- Kansas State Teachers College at Hays
- Kansas State Teachers College at Pittsburg
- Marshall College
- Miami University
- Michigan State Teachers College at Ypsilanti
- Missouri State Teachers College at Kirksville
- Missouri State Teachers College at Maryville
- Missouri State Teachers College at Warrensburg
- New Mexico Normal University
- New York State Teachers College at Buffalo
- Ohio State Teachers College at Kent
- Ohio University
- Oklahoma State Teachers College at Ada
- Oklahoma State Teachers College at Alva
- Virginia State Teachers College at Farmville



Frances Deaver



Florence Smith



Irene Robinson



Selma Lohrey



Frances Collins

"Page"



Edith Anderson



Mildred Rhone



Margaret Lohrey



Marie Dempsey



Regina Hahn



Betty Stone



Marie Smalley



Ethel Lee Sprout



Jessie Turner



Lawrence Skilton



Myra Lucelle



Dorothy Lepp



Clara Woods



Marion Clark



Martha Stone



Adeline Nystr



Edith Ivans



Jean Hince



Mildred Hunt



Virginia Johnson

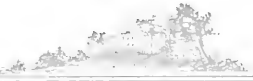



ATHLETICS

E HALL

Athletic Schedule

1927-1928

FOOTBALL

| | <i>I.</i> | <i>O.</i> |
|--|-----------|-----------|
| Sept. 21—Indiana at Muskingum College - - - | 0 | 6 |
| Oct. 1—Indiana at St. Vincent College - - - | 12 | 6 |
| Oct. 8—Edinboro S. T. C. at Indiana - - - | 6 | 16 |
| Oct. 15—Lock Haven S. T. C. at Indiana - - - | 24 | 0 |
| Oct. 22—Indiana at California S. N. S. - - - | 0 | 18 |
| Oct. 29—Clarion S. N. S. at Indiana - - - | 52 | 0 |
| Nov. 5—Indiana at Slippery Rock S. T. C. - - - | 0 | 38 |
| Nov. 12—Kent College at Indiana - - - | 7 | 0 |

BASKETBALL

| | <i>I.</i> | <i>O.</i> |
|---|-----------|-----------|
| Jan. 7—Indiana at Lock Haven S. T. C. - - - | 42 | 18 |
| Jan. 13—Kent College at Indiana - - - | 20 | 24 |
| Jan. 14—Indiana at California S. N. S. - - - | 21 | 45 |
| Jan. 21—Clarion S. N. S. at Indiana - - - | 30 | 20 |
| Jan. 26—Indiana at Kent College - - - | 21 | 25 |
| Jan. 27—Indiana at Slippery Rock S. T. C. - - - | 25 | 35 |
| Feb. 3—Indiana at Clarion S. N. S. - - - | 22 | 28 |
| Feb. 11—Juniata Y. M. C. A. at Indiana - - - | 23 | 18 |
| Feb. 18—California S. N. S. at Indiana - - - | 25 | 22 |
| Feb. 25—Indiana at Edinboro S. T. C. - - - | 18 | 50 |
| Mar. 3—Slippery Rock S. T. C. at Indiana - - - | 21 | 29 |
| Mar. 9—Lock Haven S. T. C. at Indiana - - - | 24 | 19 |
| Mar. 10—Edinboro S. T. C. at Indiana - - - | 22 | 38 |
| Mar. 17—Shippensburg S. T. C. at Indiana - - - | 17 | 31 |

Coach George P. Miller

Coach Miller, since coming to Indiana in the fall of 1926, has made a very enviable record for himself due to the success of the teams he has coached. A casual perusal of the records of the football, baseball, or basketball teams since then shows a large majority of the games placed on the right side of the ledger. Not only does Coach teach athletes to be both heady and capable players, but he also instills in all the members of his teams the spirit of fellowship and fair play.

The Coach combines his system of football in such a manner that the loose western style has just enough of the more conventional eastern type to make it the most valuable. In the other lines of sport also may be seen the same judicious choice with the constant aim of betterment.

From mediocre material in the past two seasons he has turned out winning teams in all branches of sport, and with his system firmly entrenched, the future of athletics at Indiana is very bright indeed.



COACH GEORGE P. MILLER



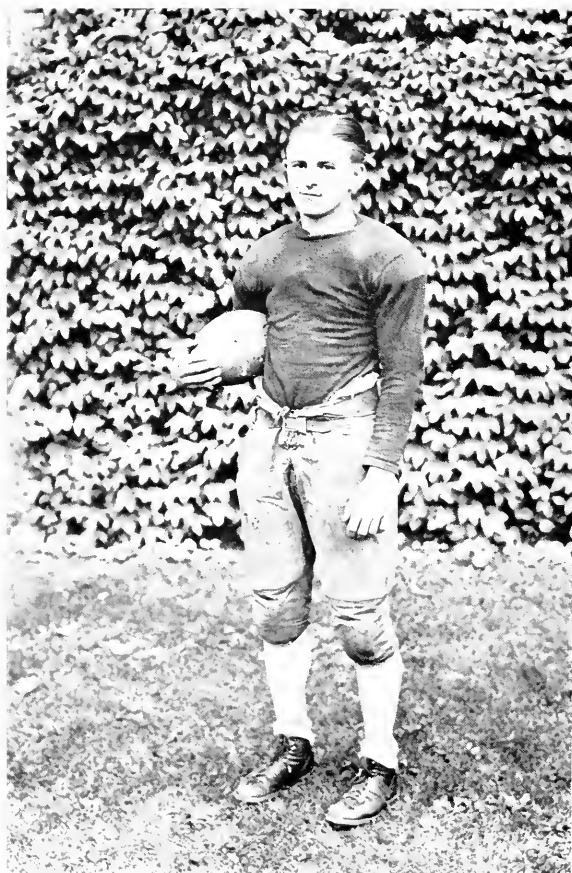

CAPTAIN CARL E. "PETE" GRAF

Too much cannot be said in praise of Captain "Pete" Graf. Three years of hard, conscientious work coupled with an unlimited supply of ability made him one of the best leaders an Indiana team has ever had.

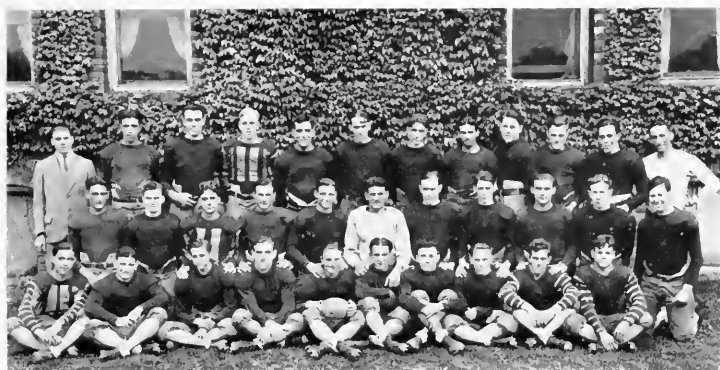

Back Row—Manager Lindblad, Fagan, Bellen, Stoner, P. Muschella, McJunkin, McKnight, Honse, Williams, Hocker, Davis, Coach Miller

Middle Row—Mott, Snyder, Owings, Rudolph, Malcolm, J. Muschella, Montgomery, Lammers, Elliott, Patterson, Thompson

Front Row—Schildkamp, Goldstein, Geigle, Gallagher, Capt. Graf, Hickes, Alexick, Luke, Long, Secrist





WALTER E. "PAT" PATTERSON

Although extremely light for the job "Pat" played and has played for three years a guard. It was always "Pat" who was first around in the interference.

MARLIN "MIKE" DAVIS

At the other end of the line "Mike" Davis held sway. Few indeed were the plays that swept Indiana's terminus, and many were the passes which "Mike" pulled in.

PAUL E. "SALZY" SALS GIVER

"Salzy" at either guard or tackle was a strong man. He could also, with great ease, drop back into the backfield and boot the ball out of danger with long, perfect, spiral punts.





WILLIAM B. "IRISH" GALLAGHER

At the snapper-back position "Irish" Gallagher has few equals. Always a steady and sure passer, and a demon on the defense, "Irish" will be sadly missed next year.

REGIS H. "PECK" McKNIGHT

"Peck" at one of the tackles was a constant thorn in the side of all opponents. A scrapper from the word go, and a fierce, hard player he was of inestimable value to the team.

ROY M. "GENERAL" HICKES

Serving his third year on the varsity "General" played at all times a scrappy game. He tossed with great accuracy many passes and was the mainspring in Indiana's aerial attack.



EVERETT E. "JACK" BELLEN

In the center of the line, towering like a giant over the other members of the team, was "Jack" Bellen. He held down to perfection the strenuous job of guard.

DOUGLASS A. "DOUG" MALCOLM

One of the hardest runners in the backfield "Doug" used his speed and ability to skirt the ends or slide off-tackle as the occasion demanded and with great success.

H. VICTOR "VIC" LUKE

"Vic" helped out in the backfield, his previous two years' of experience making him a great help and aid when a few yards were needed. Either on the offensive or defense "Vic" was of great worth.



JOE "LITTLE" MUSCHELLA

"Joe", in his first year as a regular, played a good, steady brand of football throughout the season. He was one of the few triple-threat men in the backfield.

PAUL "BIG" MUSCHELLA

When a few yards were needed it was "Big" Muschella who was sent crashing into the line from his full-back position. On the defense he was a tower of strength also.

HOMER A. "TOMMY" THOMPSON

At one end of the scrimmage line could be found "Tommy" Thompson. "Tommy" played his third and last season and crowned it with the best brand of football of his career at Indiana.



JAMES E. "WHITEY" STONER

In his first year "Whitey" faced the enormous job of playing either end or in the backfield, and he made an exceptionally fine job at either position.

KENNETH M. "JUNK" McJUNKIN

"Junk" with his long arms was a tremendous help in Indiana's aerial attack, and on the defense he played a fine game.

BLAIR J. "STUDIE" STUDEBAKER

A newcomer at Indiana, "Studie" played a fast, shifty game in the backfield and aided a great deal with his kicking. Great things are expected from "Studie" in years to come.



MANAGER HOWARD E. "LINDY" LINDBLAD

"Lindy" was a quiet, efficient, hard-working manager who took an almost thankless job and made a complete success of it. He was a man who did all his work and many side jobs with no grumbling.



RAYMOND E. "DINTY" FRYE—*Head Cheerleader*

"Dinty" was the pepper-box to be seen at every football game with his huge megaphone inducing the occupants of the bleachers to greater and greater vocal efforts. To him belongs a measure of credit for the successful season.

HOWARD F. "HOWDY" KUHN—*1st. Cheerleader*

Along with the football season goes "Howdy" Kuhn, the popular cheerleader. "Howdy" was always on hand to keep up the pep of the crowd and next year will make a fine Head Cheerleader.

Resume of the Football Season

Prospects for the 1927 grid season were very blue indeed when Coach Miller first called together the aspirants for berths on the team. Of the thirty-five men who reported there were but five lettermen from the 1926 team. There were great vacancies in the line, and in the backfield only one man remained.

The coach however soon imbued the squad with his abundant supply of enthusiasm, and in a few days a Varsity team was being formed which promised great things. In two weeks from the first day of practice the team was in fine shape to meet Muskingum College.

On September 24th the Red and Slate of Indiana clashed for the first time with the Scarlet of Muskingum. The Muskingum team greatly outweighed our team and were expected by all the "dopesters" to completely smother Indiana. The first quarter saw no scoring on either side, but late in the second quarter, when the Indiana team had been greatly weakened by injuries, Muskingum was able to push over a touchdown. The try for point was blocked. In the third quarter the teams battled evenly again, but at the start of the last period the Indiana team began a slow, hard drive which was only stopped by Muskingum on their own 5-yard line. They kicked out of danger, and the last few minutes were spent in a fruitless attempt to score by the aerial route. Although defeated 6-0, the Indiana team was by no means disgraced as they fought an up-hill battle all the way against a bigger, more powerful, and really better team.

After a week of light practice following the opening game Coach Miller took his battlers into the stronghold of our ancient enemy, St. Vincent College. The teams were about evenly matched in everything but fight, and here Indiana had the advantage, and thereby were the victors. The first half ended with a 0-0 score. Early in the third quarter St. Vincent scored a touchdown after a long drive down the field. It looked as though the game were theirs as the fourth quarter waned, and the Indiana team showed no concentrated attack. No one had figured, however, on the fight those boys had, and their determination to take a victory home. St. Vincent tried a field goal from Indiana's thirty-yard line, and a veritable horde came through the center of the line, blocked the kick, and from the mass came Davis with the ball and plenty of interference to dash 60 yards for a touchdown. After this it

was all Indiana. After holding the Green and Gold, they took the ball and in a few plays carried it over the goal line with the winning points.

The next Saturday, October 8, Edinboro came down from the North, and accustomed as they are to the breezes from Lake Erie, they used the air to take home a victory. They presented as puzzling a passing attack as has been seen on the College field for a long time and scored two touchdowns and a safety to win 16-0.

On October 15th Lock Haven came to Indiana and took their annual beating on the gridiron to the tune of 24-0. Many new faces were seen in the Red and Slate lineup as Coach Miller gave his subs a chance to gain experience.

Indiana played the following Saturday at California and were perhaps a trifle over-confident after the easy victory over Lock Haven because, before they woke up, the California boys had pushed over two touchdowns and were well on the way to another. Indiana managed to hold them until the first half was over, but the damage had been done. The California team came on the field for the second half, cocky and determined, and blocked everything the Red and Slate team attempted and besides, scored another touchdown, just as the whistle blew, to make a total of 18 points to Indiana's none.

Indiana entertained Clarion the next Saturday at Indiana, and what an entertainment it turned out to be. For the first time in the year the boys really showed their ability on the barred field. When the smoke had cleared away, Indiana was on the long end of a 52-0 score, and there was not a substitute on the bench.

The biggest blow of the season came on the 5th of November when Slippery Rock defeated the Red and Slate 38-0. No other game on the schedule was more important, but the team was outclassed, and they fought a hard, but losing battle.

Saturday, November the 12th, was the day of redemption. Kent was played at Indiana and defeated after one of the best games seen on the College field for many a moon, 7-0. The team had the old do or die expression and made the season a success when they defeated Kent. No less than seven of the men who started the game played their last game under the colors of our Alma Mater.

The season's result shows four games won and an equal number lost. Not an imposing record on paper, but to those who knew all the handicaps undergone, the season of 1927 will go down in the history of the College as one of the most successful.

INDIANA—12

ST. VINCENT COLLEGE—6

| | | | | | |
|----------|------------|------------|--------------|--------------|----------|
| THOMPSON | MONTGOMERY | BELLEN | GALLAGHER | PATTERSON | McKNIGHT |
| | | DAVIS | J. MUSCHELLA | | |
| | GRAF | | | P. MUSCHELLA | |
| | | STONER | | | |
| McJUNKIN | MALCOLM | STUDEBAKER | SECRIST | RUDOLPH | ELLIOTT |

A week after the opening set-back at the hands of Muskingum Coach Miller took his promising football crew to Beatty to tangle with St. Vincent College. The Green and Gold boasted of a fine team coached by Clem Crowe of Notre Dame fame, and they entered the game top-heavy favorites to win from the Red and Slate aggregation.

The St. Vincent team had all the deceptiveness and speed with which they were credited and in the first half of the game pushed Indiana up and down the field, but they always lacked the punch to push the ball over the goal line. The half ended 0-0 with the ball deep in Indiana's territory.

Coach Miller between halves gave the boys one of the pep talks for which he is noted, and they returned to the field an entirely different team. St. Vincent in the early part of the third quarter, by a powerful series of line plays, aided and abetted by several penalties took the ball deep into Indiana's territory and finally plunged it across for a touchdown. The try for point was wide.

Indiana seemed to go into some sort of a lethargy as the period wore on, and as the fourth period started, it found Indiana on the short end of a 6-0 score. St. Vincent on a fumble obtained the ball on Indiana's 30-yard line and after two ineffectual jabs at the line resorted to a place kick to add to their total score. It seemed to casual observers that the whole of Indiana's line was through to block the kick, but it remains as history that from the mess "Mike" Davis appeared with the ball and with a squad of interference ran 60 yards for the six points that tied the score. The try for point was missed by Captain Graf.

St. Vincent received the kick-off and lost the ball immediately on downs. The Indiana offensive then began to function in a proper manner, and in a dozen or so plays Paul Muschella carried the ball over from the 2-yard line. In the resulting confusion little attention was paid to the fact that the try for point was missed again.

This was the first meeting in football between the two institutions for a period of three years, and the victory was a source of great pleasure to all Red and Slate well-wishers.

Basketball

Immediately after the Thanksgiving vacation Coach Miller issued a call for candidates for the basketball team. The new gym was not yet ready for use and practice was held but twice a week at the local high school. Among the men who reported were four lettermen from last year's squad and a couple of last year's scrubs. Along with these boys were a host of first class material from the Freshman class.

January 7th, just three days after returning from the Christmas holidays, the team went to Lock Haven for the first game. It was also the opener for Lock Haven, and the game surely looked the part of an early season contest as play was ragged on both sides. Indiana turned out to have the better "shots" however and won a rather easy victory 42-18.

Kent was the next opponent of the Red and Slate and appeared at the local Armory on the 13th of January. They had a big, husky, veteran team and, in spite of the determined efforts of the Varsity, Kent won by the score of 24-20. The following day a hurried trip was made to California, and the team turned in their worst game of the season, being defeated by 20 points. Something was radically wrong with the whole crew, for they played far beneath their regular form.

Clarion made their appearance against the Red and Slate at the Armory and were sent home stinging under a decisive defeat by the score of 39-20. The entire squad of 14 men saw service in this game and everyone looked good.

A rather disastrous trip was taken the following week-end when on successive days Kent and Slippery Rock defeated Coach Miller's team by the close scores of 25-21 and 35-25. In both games the Indiana boys led up to the final few minutes only to lose out because of a couple of fine rallies by the opponents.

February 11th brought Juniata Y. M. C. A. to furnish the opposition in the new gym. The team was all primed to go after being defeated by a weak Clarion team at Clarion the week before. Juniata brought a clever set of basketeers, and the game was nip and tuck until the final moments when a couple of neat baskets put Indiana on the long end of a 23-18 score.

California came to Indiana on the 18th expecting an easy victory but went home victims of a fighting team that didn't know when it was beaten and staged a last minute rally to overcome a three-point lead and to win 25-22. Since entering the new gym, the team has been playing much better basketball and looks entirely different from the team that took the floor against Lock Haven in the season's opener.

A long trip to Edinboro on the last Saturday in February proved too much, and the Red and White of the northern school was very much in evidence as they rode rough-shod to an easy 50-18 victory. Edinboro has a really great team, and when they come to Indiana, a banner game is anticipated.

The first defeat in the new gym was suffered on March 3rd when Slippery Rock defeated the Varsity by a score of 29-21. Indiana missed plenty of shots and really lost their own game.

On the schedule yet remain games with Lock Haven, Edinboro, and Shippensburg all on the home floor. It is expecting a great deal perhaps but with the recent improvement in not only the playing but also the spirit of the team all these games should go on the right side of the ledger to end a very successful basketball season for the Varsity.



MILLER

HICKES
BARR
GOLDSTEIN
FRAMER
FEE
BUTTS

MCKNIGHT
LEONARD
RUDOLPH
LAMBERSON
SALSGIVER
WILLIAMS

OWINGS



Baseball, 1927

In the early part of April Coaca Miller called together the candidates for the baseball team. There were six lettermen in the squad, and to this number there were added about fifteen new men. After a rather unsuccessful period of preliminary practice, which was greatly hampered by the cold, wet weather, the season was opened with Juniata Y. M. C. A. as the opponents. Luxton twirled fine ball for the Red and Slate until the seventh inning when the Juniata boys solved his delivery and together with some very loose support overcame the two-run lead which Indiana held and pushed five runs across the platter. The following inning they added three more to make a total of eight, and when Indiana had their last bats in the ninth, try as they would, the necessary punch was lacking, and the game ended 8-2 in favor of Juniata.

Indiana on the following Saturday took their bats and went to St. Vincent where a very strong Green and Gold team earned a 9-4 victory. Captain Salsgiver was injured in the early part of the game, and this no doubt had a great deal to do with Indiana's defeat.

The Green and White of Slippery Rock was the next team to appear on the College campus, and they made a very uncompromising appearance. Whether their bats were loaded with dynamite or whether our pitchers had lame arms is still an unsolved mystery, but the fact remains that they hammered every kind of a pitcher placed before them and, when nine dreary innings had passed, were leading by the score of 31-2.

The Red and Slate team attempted to stage a comeback on two successive Saturdays against St. Vincent and California, but Jupiter Pluvius took a hand in proceedings shortly before the game time each day, and neither game was played.

On May 21st Indiana traveled to California and played a brand of ball which would have made any opponent look sick and in the eleventh inning won a hectic struggle by the score of 5-3.

Slippery Rock was scheduled as the last foe, but just as the team was ready to board their bus for Slippery Rock, word came that it was raining in that town, and thus the season ended rather unsatisfactorily.

Prospects for the 1928 team are good with five lettermen back and a host of promising material; so with the good wishes of the weatherman the Indiana fans may look forward to a snappy ball club at the College.



Back Row—Bostic, Maley, Lahr, Hickes, Graf, Friel, Clark

Front Row—Magill, McKnight, Capt. Salsgiver, Barr, Hanna, Coach Miller

Track

The track team kept pace with the other teams in having a very successful season in 1927. The team was coached by a newcomer at Indiana, Coach Earl E. Prugh. Coach Prugh is from the Middle West, and he certainly taught the boys how to step fast and to do all the other necessities of a good track team.

The team was first seen in action in the University of Pennsylvania Relay Carnival where Captain Walter Patterson led his relay team to third place in the mile relay for State Teachers Colleges. On the way home from Philadelphia the team stopped long enough at West Chester to give the strong track team of that school a good scare and lost the meet by only five points, West Chester 45, Indiana 40.

The first Saturday in May Carnegie Tech Plebes came to Indiana and went back to Pittsburgh with a one-point victory. The following Saturday Indiana in a triangular meet with California and Clarion easily out-distanced the two visiting teams to score an easy and all-round victory.

Coach Prugh and Captain Patterson are to be congratulated on the fine showing of the team as there were but three veterans on the team, and practically all the material was developed during the season by the earnest efforts of these two.



Back Row—Prugh, McCormick, Bostick, Bennett, Dunn, Davidson, McCullough

Second Row—Alexick, McHenry, Luke, Grumbling, Muschella, Williams

First Row—Patterson, Lamberson, Borland, King

The Scrubs

As someone has said that a chain is only as strong as its weakest link, so also one may say that any team is only as strong as its scrubs. To those men who day after day furnish opposition that the Varsity may progress goes all the praise in the world. To those, who game after game sit on the bench hoping for their chance, goes a great share of the glory which accompanies Indiana's winning teams. To those who take the bumps cheerfully, the sarcasm submissively, and the hard work earnestly, goes the lion's share of praise.

In football, Secrist, Long, Alexick, Geigle, Schildkamp, Eagan, Hense, Williams, Elliot, Rudolph, Owings, Mott, and Lamberson gave throughout the season their earnest coöperation and effort that Indiana might prosper.

In basketball, Butts, Williams, Rudolph, Hickes, Secrist, Nicholson, and Burkhart were trying every night to aid in the development of a winning team.

To the scrubs a vote of thanks is due and sincerest wishes that they may make Varsity during their years at Indiana as a reward for their faithful service as shock-troops.

Wearers of the

FOOTBALL

| | | |
|----------|--------------|-----------|
| GRAF | GALLAGHER | PATTERSON |
| THOMPSON | BELLEN | LUKE |
| DAVIS | HICKES | MALCOLM |
| | McKNIGHT | |
| | STONER | |
| | MONTGOMERY | |
| | P. MUSCHELLA | |
| | J. MUSCHELLA | |
| | McJUNKIN | |
| | STUDEBAKER | |
| | LINDBLAD | |

BASKETBALL

McKNIGHT
 GOLDSILIN
 BARR
 LEONARD
 FRAMER
 FEE
 SALSGIVER
 LAMBERSON
 AFENICK

| | | |
|-----------|----------|-----------|
| | BASEBALL | TRACK |
| SALSGIVER | HICKES | PATTERSON |
| BARR | McKNIGHT | AFENICK |
| GRAF | | LUKE |

1927 - 1928

Tennis - - Spring, 1927

Tennis is not yet recognized as an established sport at Indiana. However, each year more and more students, both men and women, are indulging in this sport. Tennis is sometimes looked upon as a "child's" game. This impression is gotten, no doubt, from the fact that tennis looks like an easy game to play. This impression, however, is fast disappearing, and tennis will very shortly come into its own.

When the call was issued last spring for candidates, a large number of men and women reported. The candidates worked diligently every day under the capable supervision of Wally Guthrie, a tennis enthusiast from Indiana. No dual matches were scheduled; all effort was concentrated on the tournament which was to be held at California Normal. The tournament never materialized due to the inclement weather conditions existing last spring. Although the players were denied the privilege of playing in the tournament, each member of the squad felt that he was amply repaid for his efforts in other ways.

The squad consisted of the following men and women:

William Paterick, Gladstone Kocher, Arthur Pentz, Claire Borland, Flavia Taylor, Pearl Compton, Frances Spraggon, Mary Henderson, Gertrude Miller, Frances McGahan, Marion Waldron, and Mary Drylie.

A number of these men and women are back at school this year, and with these as a nucleus, we look forward to a successful season during 1928.

Tennis - - Summer, 1928

Tennis seemed to be a very popular sport during the summer session. The school tournament was the most successful ever held at Indiana during summer school. Five matches were scheduled during the summer, Indiana winning four of them.

The winners of the school tournament were as follows: Men's Singles, F. W. Beers; Men's Doubles, F. W. Beers and Gladstone Kocher; Girls' Singles, M. Flavia Taylor; Girls' Doubles, M. Flavia Taylor and Martha McLain; Mixed Doubles, William Paterick and Helen Kramer.

The scores of the matches engaged in during the summer were:

| | | |
|------------------------|-----------|-----------------|
| Indiana, 7 | - - - - - | Faculty, 2 |
| Indiana, 6 | - - - - - | Rural Valley, 0 |
| Indiana Tennis Club, 4 | - - - - - | Indiana, 2 |
| Indiana, 11 | - - - - - | Parnassus, 2 |
| Indiana, 6 | - - - - - | Rural Valley, 0 |

All matches played were spirited, and a great deal of enthusiasm was shown.

First Annual High School Invitation Basketball Tournament

The College held the First Annual High School Invitation Basketball Tournament in the new gym March 23rd and 24th. The spacious new gym was crowded to its capacity during the tournament. There were sixteen high school teams from the western part of the state. Saltsburg, Latrobe, Johnstown, Brookville, Homer City, Clearfield, Kittanning, Brockway, Glen Campbell, Ford City, Conemaugh, Reynoldsville, Blairsville, Indiana, Greensburg, and DuBois, represent the best teams in the W. P. I. A. I., and the N. W. P. I. A. I.

The first round was one filled with thrills and tight games because the teams were evenly matched, and there were no setups for anyone. In the opening round, Saltsburg, Indiana, Brookville, Kittanning, Brockway, Ford City, Reynoldsville, and Greensburg were the winners. In the second round played Friday night, Saltsburg, Brookville, Reynoldsville, and Brockway were eliminated. In the semi-final round played Saturday morning Kittanning defeated Indiana 16-12, and Greensburg defeated Ford City after two extra sessions 25-23. Ford City ensured third place for themselves by defeating Indiana a short time later by the score of 25-18. In the final game, played before a crowd which filled the gym, Greensburg defeated Kittanning in a gruelling struggle 15-11. Both teams showed the strain of hard work getting to the finals and probably did not play the caliber of basketball of which they are capable.

After the final game the winning team was presented with a gold engraved plaque symbolical of the championship. The individual members were presented with gold miniature basketballs. The runnersup received the same awards in silver, and the winners of third place received gold medals.

The success of this initial tournament at Indiana was possible only because of the whole-hearted cooperation of the College as a whole. The tournament was conducted by the students alone with adequate faculty supervision, and next year a bigger and better tournament is planned.

R. KRAMER



FEATURES

A Toast

*To those, who have given us their best and served
their best, the class of 1928 gives this toast.*



Walter T. Johnson



Betty R. Stalhouer



Evelyn Jones



Leo J. Stover



Carl E. Graf



Harold J. West



Sylvia K. ...



Norma H. ...



Diamond E. Dorris



Marie Faye Lockhart



Neil H. Russell



Ralph F. Savage



Helen E. Pearce



Caroline M. Webster



Marie F. Wood



Gertrude E. Luginbill



PAGE TWENTY



THE WAY TO REDUCE



DOUBLE CROSSED



BETWEEN CLASSES



SIMPLE



THE GAINS



WET FEET



PUSH



THE BATTLE



BACKWARDS

The Joak, 1928

*"Don't cry, little acorn; many a person who's a bigger nut
than you are can't get into the Elks."*

Indiana, Pennsylvania.

Final Edition



COMMERCIALS



APPLE-SAUCE



PEEP



FARMER'S



PHI ALPHA



SITTING BETTY



THREE TO TWO



Dedication

To George Washington Smith.

Who, through ten years of college has never cracked a book. His walk has been the most imitated, his fraternity pin the most coveted, his trousers the widest, his smile the most cynical, and his girl the best-looking on the campus. But what are you going to do when the man's got a coonskin coat?

When asked to what he attributes his success, he smiles coyly and points to the library stairs.

Acknowledgment

To the Seniors of the class of 1928.

"Go sit on a tack!"

GEORGE WASHINGTON SMITH.



Bertha's a love. She never fails to tell you why you're too good to be going with the "most wonderful person in the world" and begins her most scathing remarks with, "Dicky dear, don't think I'm interfering, but—"



Don't say that! I thought so, too, at first, but "Butch" is just a nice football captain who's so shy he won't even talk to himself.

(Harriet Louise Mencken)



"My dear child, do you really mean that life doesn't bore you? You're too delicious!" (This from Harriet who is almost nineteen.) She loves poetry, quotes Swinburne, and her secret ambition, so she says, is to tear out, forget life, and enjoy Keith's, "but I'm just not built that way."



Emeline had this picture taken when she graduated from Sugar Run High School. "But," says Emeline, "If you don't mind, I'll just use it again, because, really, it's an excellent likeness, Daddy says. I always wear my hair down when I'm at home anyway."

Dick Schane had all the girls wild about him until one night he said, "I thought you had went home without me."



Duke breaks down and confesses that he's the life of the party. The things he says are a scream! Why, every time we come back from vacation, and he hears a train whistle he says, "I bet at ole fiahman is busy!" And if you don't stop him he can say the three records of the Two Black Crows without blinking an eye.



Chester just can't believe that boys are base enough to flirt with girls. He plays a ukelele beautifully, and every night at seven o'clock he settles down to study until ten o'clock.

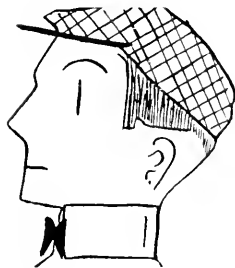

Here's a little girl we don't know much about. Polly's sweet, boys, but she's mean! Sweet but mean! "Ask dad he knows" (They went to school together).



THE TRUTH OF THE MATTER

IT'S awful when I know that you are A way at school
 With a LOT of other fellows,
 And I can think OF no one but you
 From morning until I'm ready to BUNK for the night!

THE CYNIC

My world is upside down,
 Now, please don't start to frown
 'Cause I'm in love.

If you could only see
 This girl, I know you'd be
 Like me—in love.

When she walks down the street,
 My heart just skips a beat.
 Oh, she's a love.

But she's engaged, they say,
 She never looks my way,
 But then—that's love.

LITERATURE

Before reading chapter XLVIII of this soul gripping monstrosity, read what has gone before.

Synopsis:

Penelope, that little slip of southern loveliness, tossed back a tawny mass of curls and smiled. At the sign of that smile, Heaven was so near to Big, Blonde Paul that it almost smacked him in the face. "Would this bit of vivacity answer 'yes,'"? was the man's query. But surely, and as the fates smiled at him, he knew she would!

With a kick of her heels and a dainty curtsy she said, "Yes, Paul,"——— ah! bliss!——— "Yes, Paul, I will subscribe to *Good Housekeeping*, for you must get an education. And since, you need seventeen hundred subscriptions to get through half a semester at I. S. T. C., I shall do my bit. Besides, I like to fill out subscription blanks—it gives me practice in writing my name.—Why dear ma-ma says my X is almost perfect now."

At this Paul broke into paroxysms of grief and was fined twenty-five dollars by the keeper for entering through the window.

Begin here with the story—

(Editor's Note: We regret that we have lost the remaining chapters of this heart-stirring little novelette, complete in three installments; it doesn't matter though, because luckily we found another story in our waste basket that we will print here. The preceding chapters of this one have been lost, but with a little application, we should be able to piece the bits of the synopsis above, with the story printed here, and get a fairly good idea of what's wrong with the world.)

(Author's note: If you like it, buy it; if you don't, put it back on the counter for some one who *will* buy it.)

Dräma

When this section of the *Joak* was suggested, it was met with hearty guffaws and cat calls. The Art Department said any dräming was to be done by them, while the English department left us with the impression that "Mother," not "Ma" was the accepted term, even on the campus.

(Editor's Note: Call it Drama if you like, as the author carelessly dropped two dabs of India ink on the manuscript.)

* * * * *

That well-known and touching piece of work, so popular below the Mason-Dixon line, "Uncle Tom's Cabin," was rendered with many sobs and nose blowings in the college cha—"auditorium," Horace! The characters were well chosen, and there are thousands of us who felt that Edward Eissaman, as Eliza's child, has been immortalized. There were those who say that if it hadn't been for Edward's sweater with DUKE on it, they never would have guessed it was he. Many of us waken at night, shuddering, when the clamor of the wind calls to mind the powerful swish of the black-snake whip as it was sent flying unmercifully through the air by Roy Friel, who looked for all the world like Simon Legree.

I shall give here only a very small bit of the play—for the rendition of it, the pathos of the actresses, the melting of the icebergs—all of that, can never be put on paper.

Little Eva, the college girl's ideal, tossed back her curls and in a sweet childish voice, with just a hint of tears in it, plucked three dozen sunflowers for Uncle Tom, and asked, "Uncle Tom, what makes the flowers grow?"

Uncle Tom—"Fertilizer!"

Eva—"Uncle Tom, why are you so frank about it?"

Uncle Tom—"My name is Tom, and furthermore I must be plain-spoken, for I'm trying to crash into the "American Mercury," and "Collier's."

Eva—"Uncle Tom, what big ears——!"

Perhaps I'd better stop here, for the show was ruined at this point! Eva, who had played Little Red Riding Hood in her high school play, forgot, and asked Uncle Tom why he had such big ears. Uncle Tom got sore, and Eva got smacked. It isn't fair to blame the failure wholly on poor little Eva, for Eliza did her bit to ruin it. Just as she was crossing the river on the icebergs, she remembered the Baptists were to have a Sunday School picnic that day, so she sat right down and ate her lunch. The hunger-crazed college students mobbed her and the show was off.

All in all though, it wasn't so bad. We made enough on it so that all the players could buy a Clark Bar from the "Y" girls on Friday Evening.

(Well, impudence, maybe we *will* give a show some time.)

Diary of a John Held Jr. Aspirant

Monday—I was a bit worried when I got in from a party this morning at 6:30, but I feel great since I know that Berton Brailey approves of us modern girls. Posed for twelve minutes on the side of the car door. Glad I wore my jeweled garters. Must remember to powder my legs today.

Tuesday—Slept in my four-poster and wore those tricky pajamas with all the lace. It's uncomfortable, but I'll have to wear my heads to bed.

Thursday—Went out to lunch with Freddy. He is too delicious. He plays the uke adorably, and his pipe is precious. Has a lot of cute captions on his chariot. He's using a white horse to pull his car now.

Friday—Sat on our front steps and practised crossing my legs. I must shorten my white dress. It comes clear to my knees. And horrors! My hose come clear up to the hem of my dress.

Saturday—Got an adorable pair of slippers today. They have swanky bows on the sides, and the heels are fully six inches high.

Monday—Posed for a cover for "Life." Wore a darling outfit. The mules were all of ostrich feathers. My lips weren't quite bright enough though. I hope every one likes the way I've been combing my hair—back over my ears with a little tail piece at my neck.

Tuesday—Ate candy and read in the big armchair with my feet over the back in quite a tricky fashion. The bows on my garters looked nice. Almost forgot to wear a short-waisted dress today but remembered before it was too late.

Wednesday—Walked down street today with my girl friends. Polly had a little dog. He was all shaved except his tail and his head. He's too cunning for words.

Thursday—Simply deluged by the boy friends. Tom, Jack, Billy, and seven others. Of course, they all wore their coonskins, and it was only a question of Arty getting his uke tuned before we all Charlestoned into the corner drug store.

Friday—Pasted another b.f.'s picture on the wall. That makes twenty-three now, with a fraternity pin from each of them.



SWEET & SIMPLE



FIRE PERS



JOHN GILBERT



SMILE'S



HIP!



CONSERVATORY KIDS



HAPPY ???



FENCING



WATCH YOUR SELF



FOUR TO ONE

If You've Heard This—Stop Me

"Direct experience is the best way to gain knowledge of any subject," says Professor Whasit of I. S. T. C. "And in order that there may be better understanding between the men and the co-eds at Indiana, the faculty declare a reversal of their residences."

The following events, which occurred after said reversal, I will set down, not as they happened, but as they occur to me.

Oh, the girls were deliciously excited on Thursday evening over their darling rooms, adorable house mothers, and simply gorgeous beds. And—"My dear, to think of being allowed to do—well, just anything—isn't it too blissful?" was heard on all sides.

However, when the alarm (on the alarm clock) rang Friday morning at six-thirty and it was necessary to rise to close the window, the cold air which came through voile nighties and silk p.j.'s told them that the snow was at least eight inches deep. Back to bed till seven—just to let the room warm up. Business of getting dressed till twenty after seven. Bang of the front door. Then the tramp, tramp, tramp, through the snow.

"My dear, I'm almost frozen. Oh, my knees are cold—and my hands. I just know my nose will be red, and when I go to the dining room those horrid men will—my dear, this will slay me."

But when the girls arrived at school at seven-thirty-three all was O. K. again, for, with handkerchiefs to noses and galoshes flapping they marched straight to the training table where they got some nice soft toast. Meanwhile—at exactly seven-thirty-five by Miss Swisher's watch Bob Lee and Roy Friel came hurrying in. Miss Swisher rushed up to them with outstretched arms—not in welcome though. Pointing to her watch she said, "Boys, etc., etc., etc."

"But, Miss Swisher," remonstrated Bob, "we didn't hear the cow bell!"

Friday evening after dinner most of the girls went to the "Y" room to chat about "what frights some of the 'sisters' looked when they came in to breakfast, etc." A very few of the boldest girls sneaked in to the dance, but they made a quick exit through the window when Dean Whitmyre came in. It seems that some of the boys had been clicking their heels which is very ungentlemanly—indeed yes.

After lunch the girls came around to the mail window, obviously to look for letters, but really to see their boy friends and make dates for the basketball game. The game was a huge success, largely, it may be supposed, because the cheering was led by Babe McClelland and Sara Gray.

Saturday evening before the orchestra came the fellows coaxed Lloyd Hill to play the piano, and then hung around the door making sly overtures to the feminine stag line. The effect of the girls' jazz band was pretty keen up to the moment when Dean Whitmyre, ever on the alert as to the conduct of his "boys" stopped Leonard and Williams and said, "Boys, this is no place to do the Charleston. This is Recreation Hall, not the gymnasium."

At 8:15 when the orchestra played "Home Sweet Home" the girls all rushed out to get their wraps. Mr. Whitmyre lingered near the telephone booth for about a half hour because he suspected that some of the girls would try to sneak into the building with ice cream for their men. Most of the girls hurried down town to the movies, but some of them gathered in Sharkey's to discuss life's big problems. "Success" was discussed from every angle. Barbara Wacht bet all the girls a "lemon coc" that within five years she would be successful in breaking into the mens' dorm. And was she? Dunt esk!

Vice Versa

Unfairness of restrictions has been the cause of more "brick bats" being thrown between the two sexes in I. S. I. C. than anything else. If "dear old Indiana" could only be like one large family! I say one and only one large family, for I don't suppose there is more than one family wherein ideal conditions of brotherly and sisterly love exist. It certainly would be fine to be able to talk with a sweet little girl from John Sutton or Clark Hall and know that before you had finished telling her about the good times you are having in Indiana she wouldn't say, "Oh, the boys do anything they care to, but we are penned in like inmates." I don't think it's fair.

I, like most boys, would like to see restrictions abolished. Over on our side of the fence there are some thistles among the roses. If they could only be boys for a while, they might see that life is not always a posy bed for us boys. Couldn't something be devised by which the girls could have a taste of the boys' life? Even when studying my lessons my mind travels to this foolishness. Then one night while studying a difficult assignment in astronomy, I got the strange idea of exchanging places with the girls. Why not let the girls exchange places with the boys and put the boys under girls' restrictions? As I sat there in the chair thinking about the brilliancy of my solution, someone rapped on the door. It was Harold Stover.

"Have you heard about it yet? Snap into it; get your coat on and come with me to John Sutton Hall; the girls are exchanging places with the boys. If you don't hurry, this place will be flooded with co-eds. Do you want to be caught in here with a lot of girls?"

"Say, Stover, are you feeding me a line? What's the price of cheese in Denmark?"

"I'm not kidding you; the school has decided that since every student made fifty or more quality points last semester, the girls could exchange places with the boys."

"When's the revolution coming and why? Has Miss Stewart married?" I asked.

Without further coaxing I left with Stover for John Sutton Hall. On the way up we met nearly three hundred girls who were already on their way to the boys' rooms. However, the boys were not in; they were all headed for John Sutton Hall. When we got within sight of Sutton Hall, I saw a very strange sight. The fourth

floor girls were crawling out of the windows and down the sides of the building; they couldn't be bothered taking an elevator or walking—that was too slow for them.

Into an office, which formerly had been Miss Stewart's, we went, and found Mr. Whitmyre parked in her chair. He was finishing up a long list of assignments for rooms when he saw Friel coming through the door.

"Friel," he said, "I want you to take the room next to me. No more monkey-business from you."

Serist and Bitner came running into the office all out of breath. Bellen was standing in the middle of the room, and they collided.

"Boys!" shouted the Dean, "Remember you are to be the future teachers of the nation, so please don't do anything to lower the standards of our institution."

"We received our room assignments and walked out toward the central elevator. "Peck" McKnight, Swisher, Domb, Nupp, Simpson, and "Finy" Eisaman were all waiting for it. Just then Leonard came down the hall and said, "Ring the bell." Schimmel rang, and the elevator woman came dropping down through space from somewhere in the attic. She opened the cage, and we all yelled, "Thank you," and proceeded to park on her stool.

"Second floor, please," said Eisaman.

At second floor we all piled out and proceeded to hunt for our respective rooms—they should have been respected rooms. Mine was 201A, and say, it surely was a peach. I wonder who had that room before I came! As soon as I got my room in order, I walked out into the hall to see the sights. The first thing that drew my attention was someone coming down the hall in his bath-robe with a suit of clothes under his arms. It was Dinty Frye galloping to the ironing board. Just then the gong sounded for the eight o'clock class, and then doors sounded all over the hall. The fellows came rushing down toward the elevator. "Sugar" Barr came out of his room with an arm full of books, and, seeing that the elevator woman had already closed the gate, he yelled, "Elevator, please, elevator!"—but too late for both of them, for the elevator started down at the instant that "Sugar" ran into the large statue of Hermes. No, poor "Sugar" didn't make that class on time.

Nothing exciting or out of the ordinary happened until lunch time came. It was a great sight to see all the girls coming into the dining room at the west entrance, while the boys all walked down the hallway that ran past Dean Whitmyre's office. We got a big kick out of it all. While we were eating, Mr. Whitmyre sounded the gong for attention.

"'Seventh Heaven' is being shown at the Ritz Theatre, and the boys may go,

providing they sign up in groups of not less than six. May I also say that the girls may take the boys, providing they sign up in the customary way.

"I also have a word to say to some of the boys in regard to permits. If you want to go home, please have your mother or father sign the slips and deposit them on my desk two days ahead of time. No boy shall leave this building unless he does this."

After lunch I went back to my room to write some letters, but Bill Domb, who had the room next to me, kept continually playing the "Vic" while Leonard and the hall proctor, Mr. Williams, danced. I couldn't write so I walked down the hallway where I met "Chuck" Nikey taking his girl to the "infirm." I dropped in to see Bill Gailey and found him in a terrible mood.

"What's wrong, Bill?" I said.

"Can you imagine it—I can't get a guest card to take "Marg" to the dance to-night. Whitmyre said she's been up here too much of late; can you imagine that?"

"Cheer up, kid, she is going to take you to the show after the dance, isn't she?"

This didn't help very much, so I left him still cursing restrictions. Poor Bill, I pitied him.

At the Saturday night dance all the boys danced together. The girls stood around the lower entrance and looked anxiously for boys to dance with them; the boys kept looking in the direction of the girls and commented on their bashfulness. As I passed Butts and Benny, I heard Benny say, "Gee kid, I wish Searles and Shuster would ask us for a dance. I just love to dance with them."

Mary Ellis walked over to Tom Nupp and pleaded with Tom to get out on the floor. Tom hated to dance with Mary, for she tramped on his toes, but he consented to try and teach her if she would let him lead.

After the dance was over the boys went up to their rooms to get their coats and hats while the girls waited outside for them. While waiting for the boys to come down, they started to sing "How Dry I Am," but Mr. Whitmyre came out and said, "Girls, girls, stop, that racket. If you can't act like gentlewomen, I shall be obliged to tell Miss Stewart. Now, please be quiet, or I won't allow the boys out to-night."

Soon the boys came down the halls in groups of six; the girls took their respective boys by the arms and started down toward the Ritz. Some of the fellows didn't have a girl, so they had to walk in a group by themselves. After the show the fellows came back in and reported to their hall proctors. When Mr. Whitmyre checked up on the list, it was found that Freddie Bennett and Roy Hickes were missing. Proctor Marvin Williams and Joe Little, the cop, started out to look for them. In a few moments Proctor Williams came down the hall and reported that Hickes and

Bennett were making candy in the clothes closet of their room. Mr. Whitmyre told Hickey to report in his office the next day. It was just too bad for Hickey; this meant that he would get sent home for two weeks.

During the night I was awakened by my roommate, Ray Miller, pulling on the sleeve of my pajamas.

Listen," said he, "I hear a feminine voice. Hear it?" Sure enough I could hear the voice of a girl, and it was in our hall. We started out to look for the girl, when we ran on to "Wa Wa" Whitmyre. Can you imagine what he was doing? He was sliding down the banisters. He was getting a big kick out of doing this and occasionally expressed this pleasure by laughing. This was the voice Ray had mistaken for a girl's voice. We rescued "Wa Wa" and took him to bed with us where he stayed until morning.

Ray couldn't sleep anymore so we got up and walked out toward the fire escape.

"Who's that sitting out there looking at the moon?"

"I don't know," said Ray, "but let's see!"

When we sneaked close enough to see who it was, we discovered the person to be "Wib" Leonard. He was crooning a little love tune to "Babe" as he gazed longingly at the Gibson girl. Joe surely has it bad. We didn't disturb him but left him to mourn over his fate. I felt tired, so I left Ray in the hall and went back in to my room. In a few moments I was fast asleep.

"Hey, come out of it," shouted Bill Gailey. "What do you mean going to sleep down stairs and letting the light burn? It's two o'clock, and Mrs. Brant will be sore if she knows you did this. Come on, come to bed and quit talking so darn much in your sleep. What have you been dreaming about anyway?"

I sat up and rubbed my eyes. I looked around the room and saw that I was really in my rooming-house; beside me on the floor was my astronomy book—I had been dreaming.

—MELVIS MITCHELL



READY



HOT LOG



ALL WOOD



SGORORITY HOUSE ?



BACHELO



POPULARITY +



NO COUNT



BEHIND THE BARS



HAYMAKER



TEAM UP



HOME BARKS

Efficiency Plus

In most fields Indiana's standards have been raised so that they really are worthy of the name "Teachers College"; however, we feel that there are some departments in which the efficiency must be raised if we are to keep pace with the prosperity of the school and with organizations in other institutions.

The first department to be attacked is the dining room. In this department there seems to be an utter lack of organization. Time, energy, and even soup are wasted thoughtlessly on every hand. Our first suggestion would be to have a large gong placed where the grace bell is at present. This bell would be operated by Patterson. At the sound of the first gong every one should lower his ladle into one of the fifty-seven varieties and let it remain there until the second gong is sounded when he should lift the ladle to his lips and partake of its contents, (from the side of the ladle). After a time the third gong would sound for a refill, and so on until everyone had finished his soup. At this point of procedure "time out" would be called for those who wanted a second helping to have it; then Pat would resume operations at the gong. Everyone would carry with him an umbrella in case Pat should become excited and start pounding the gong too fast.

The Home Economics and Physics Departments could work out the time intervals on a scientific basis so that there would be the correct amount of time between dips. Don't you think that visitors would be impressed at the sight of those twelve hundred soup ladles being lowered and raised simultaneously? That is efficiency.

A lot of time could also be saved by installing a system of over-head pipes in the dining room to substitute for the present tea and coffee service. From the main line pipes could lead down to the individual places. When one craved drink he would but have to turn the pet cock and presto, there's your liquor.

There could even be a system worked out to eliminate the trouble of serving individual plates. A moving conveyance belt, something like the one which composes the Ford assembly line could be installed around the edge of each table. The students would be supplied with knives, forks and spoons. The nourishment could be placed on the belt and the belt set in motion. Then as the food passed, the student could partake of each article in the quantity deserved.

A description of other labor saving devices such as an automatic traffic director for Leonard hall, subways to convey students to and from classes, and automatic shoe buttoners will be left to your own imagination.



THE NUTS



NAPOLEON



YES



POP



SWEET PLEDGES



LINDY



AYE CAP!



FOUR M'KE TEERS



IT GETS YOU



SPAGHETTI



WAITING FOR ???



ALONE



FOUL BALLS



FALSE ARMS



WE TWO



?



ZIEGFELD'S



TOO CLOSE



DUCK



HARMONIOUS GROUP



PLL BITE



KITCHEN POLICE



FAIR CO EDS



TOUCHDOWN



WILL YOU?



TWO-IN ONE



DO YOU?



AMBUSHED



ONE-TOO-MANY



EATS



PARK HERE



Ye Book of Advertisements

*But pause not till ye read it all
The rest's important very,
You'll find the place to buy your hats
Drugs, suits, and stationery,
I ben go, ye spendtbrifts, buy today
Spend freely, all ye misers,
For that will be the fittest way
I o thank our Adzertisers.*

W. M. B. GALEY

Bell 360
H. & C. 261-W

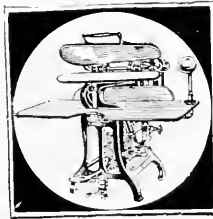

Call Us and We
Will See You

Your Father and Mother Buy Your Clothes
but
The French Cleaners and Dyers
are
"YOUR CLOTHES' FRIENDS"

25 NORTH SIXTH STREET

INDIANA, PA.



We
Dry Clean,
Repair,
Press and
Dye



STOP IN AND SEE US

OUR WORK IS GUARANTEED.

OUR SERVICE IS PROMPT.

"For Nine Years an Experienced Operator"

Permanent Waving a Specialty

Eugene or Nestle Lanoil

Marcelling ^{specialty by} ~~the Lanoil~~ Hot Oil Treatments
Soft Water Shampooing

Finger Waving Water Waving

^{to show} Facials

Special Scalp Treatments ^{your low selection} ~~new you.~~

MRS. SPEER'S BEAUTY SHOPPE

978 Corner Philadelphia and 10th Streets

Phone—Local 219-W

Weamers Brothers Restaurant

656 Philadelphia Street

We Use the Best the
Market Affords

"Penn Cress" Ice Cream

Try Our

BOSTON COFFEE AND
HOME COOKING

The Best Confectionery

The Rex Confectionery

Has its own candy shop and home-made pastries. No connection with any other candy shop in town. The owner of the REX has had fifteen years of experience in cooking, pastry baking and candy making.

*The Best Coffee and Salads
in Town*

GIVE US A TRIAL.

THANK YOU.

George Poulos, Proprietor

The Spirit of '76 of Progress

The spirit of American progress is well illustrated in the remarkable growth of the Master Cleaners and Dyers and their modern methods of producing fine cleaning and dyeing on the basis of honesty, good work, and prompt delivery.



ROSS & DEGAETANO

Bell 139-J

Local 214-W

564-366 PHILADELPHIA STREET

INDIANA, PA.

CULP'S GREEN CAB CO.

Will Take You Any Place You
Want To Go

♦ ♦
Rates Reasonable
24—Hour Service

*any call
507 310 DR.*

H. & C. 10-W

Bell 221-R

♦ ♦
32 SOUTH SIXTH STREET
INDIANA, PA.

Women's and Children's

Apparel, Millinery,
and Furnishings



"Style without Extravagance"



Moorhead's

Complete Store
for Men and Boys



INDIANA

HOMER CITY

“Every Day is a Gift Day”

Gifts for all Occasions

Selections made from our assortment of Brasses—
China—Leather Goods — Linens — Sport
Jewelry—Pictures — Lamps and
Shades—Fancy Glassware—
Smoking Articles—Desk
Sets — Book Ends—
Hooked Rugs —
a r e always
pleasing.

PARTY GOODS

Invitations—Place Cards—Favors—Tallies—
Candles

GREETING CARDS

Family—Birthday — Convalescent — Sympathy —
Friendship—and—Framed Mottoes

*We should be glad of a visit from you next time
you are near our shoppe.*

Streams' Gift Shoppe

721 Philadelphia Street Indiana, Pennsylvania

Our Hobby Is—"Service"

HOTEL INDIANA

John Lofink, Jr., *Proprietor*

Indiana's Leading Hotel

Hot and Cold Running Water and
Telephones in All Rooms

Restaurant in Connection

Rates \$1.50 and up Per Room

INDIANA

PENNSYLVANIA

Drugs Soda Cigars
Candy

EVERYTHING
REASONABLY PRICED

Graduate Prescription Service

Widmann & Teah
INCORPORATED
731 Philadelphia Street
Indiana, Pa.

RESOURCES OVER
\$4,500,000

Established 1876

Farmers Bank
and Trust Co.

Indiana, Pennsylvania

State Teachers College

INDIANA, PENNSYLVANIA



Curricula:

1. To prepare teachers for
 - a. Kindergarten and Primary Grades 1, 2, 3. (Two years)
 - b. Intermediate Grades 4, 5, 6. (Two years)
 - c. Rural Schools. (Two years)
 - *d. Advanced Elementary. (Two years after graduation in any of the above)
 - *e. Elementary. (Four years)
 - *f. Junior and Senior High Schools. (Four years)
- *2. For Supervisors of Public School Music four years and non-teaching curricula in Music for students in attendance.
- *3. For Teachers of Home Economics. (Four years)
- *4. For Teachers of Commercial Subjects in High Schools. (Four years)
5. For Teachers of Drawing. (Three years)

Degree Granting Curricula

Admission: Graduation from an approved four-year high school is required for admission.

CATALOG SENT ON REQUEST

C. R. FOSTER,
Principal

Indiana's Leading Hotel

Where Service Is Supreme

THE HOTEL MOORE

European Plan

Dining Room Service

A LA CARTE

TABLE D'HOTE

Rates \$1.50 up

Official A. A. A.

HOT AND COLD RUNNING WATER IN EVERY ROOM

Yellow Lantern Tea Room

"Good Things To Eat"

Luncheons and Tea
Parties Prepared Especially
for College Students

Only Two Squares from the
College

909 Oakland Avenue
INDIANA, PA.

Betty Barry Shop

11 South Ninth Street

On Your Way Down Town

Home Made Candy

TOASTED SANDWICHES
Grilled in Butter

MRS. MYERS HOME-MADE
ICE CREAM

and

BETTY'S FAMOUS PIES,
CAKES, ETC.

Soda Fountain Service

"Where Cleanliness Prevails"

HEADQUARTERS FOR
Students' Supplies and
School Souvenirs

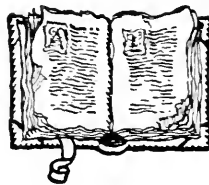

THE BOOK ROOM

JOHN SUTTON HALL

WM. SHUSTER, *Manager*

GRAY SHOPPE

OVER GLASSER'S SHOE STORE
IN DEPOSIT BANK BUILDING

Appointments at All Hours Phone—Local 10-Y

MARY GERMAN

BELLE GERMAN

Marcelling a Specialty

Finger Waving

Permanent Waving

ALL LINES OF BEAUTY WORK

Teachers College Faculty and Students Welcome

If It's
Service and Quality
You Want

stop at

at the corner of

Dean's Diner

Cor. Philadelphia & Seventh Sts.

J. D. Johnston

674 PHILADELPHIA ST.



Stationery and Greeting
Cards

Corona Typewriters

Sporting Goods

THE BON TON—as shown below

| | |
|-------------------|--------|
| In Black Kid | \$7.50 |
| In Patent Leather | \$7.50 |
| In Black Satin | \$7.50 |

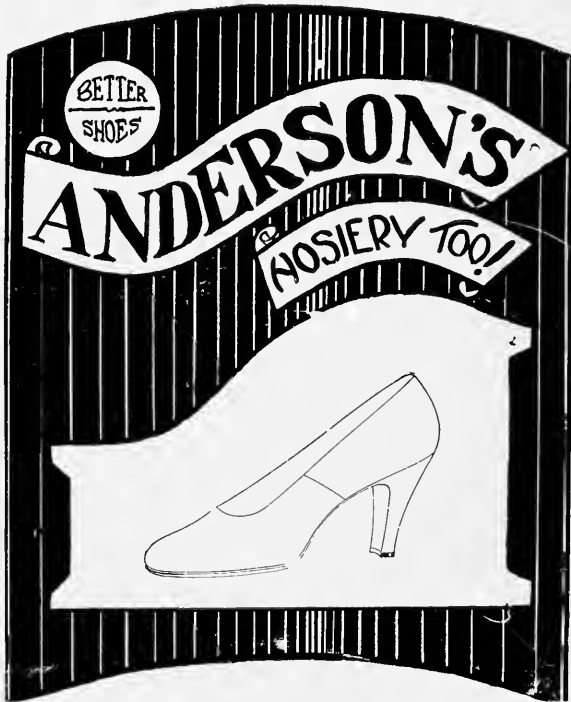

BUS SERVICE
by
 McGREGOR & THOMAS
 INDIANA, PA.

OPERATING BETWEEN
 Indiana and Punxsutawney
 Indiana, Clymer, Glen Campbell
 and Mahaffey

Indiana and Sagamore

BUSSES AVAILABLE FOR SPECIAL TRIPS

Call—39 Bell

276-Z Local

BUS STATION AT INDIANA STREET CAR STATION

A WELL EQUIPPED KITCHEN
 SHOULD BE CAREFULLY PLANNED

93X55

KITCHEN EQUIPMENT
 CHINA GLASS SILVERWARE

INSTITUTIONS - - RESIDENCES

DEMMLER & SCHENCK CO.

432-434 and 422 Penn Avenue

PITTSBURGH, PA.

INDIANA THEATRE

Motion Pictures
Features — News Reels — Comedies
Vaudeville

SPECIAL MATINEES EVERY SATURDAY FOR THE
STUDENTS OF

THE STATE TEACHERS COLLEGE

RITZ THEATRE

Photoplays - - Road Shows

Watch For Our Special Attractions

Music Under Supervision of J. E. Stuart, *Organist*

STANLEY ELKIN, *Manager*

DINNER

LUNCH

ROSE TEA ROOM

16 SOUTH 10TH STREET

Phone 317-Z and Make Reservations for

Dinner Parties, Luncheons,
and Afternoon Teas*"Everything Home Made"*

SUNDAY DINNER

AFTERNOON TEAS

VEGETABLES

CHEESE

SMALSTIG BROTHERS

510 East Ohio Street

PITTSBURGH, PA.

Service to Institutions

QUALITY MEATS

BUTTER, EGGS

EAT AT

RIGG'S *Hamburg*



Indiana's Best Eating Place

DAUGHERTY'S
CUT-RATE DRUG STORE

Opposite P. R. R. Station

YOU CAN ALWAYS DEPEND ON GETTING WHAT YOU
ASK FOR

Cameras and Supplies
Developing and Printing - - Stationery

SPALDING SPORTING GOODS

— [NEXT TO HOME] —

LINCOLN TEA ROOM

Home Made Soups
Home Baked Pies and Cakes
Ice Cream and Candy

SATURDAY NIGHT ORDERS DELIVERED

South Tenth Street Near Oakland Avenue

Indiana, Pa.

The First National Bank

They know me, too
Indiana, Pennsylvania

| | | |
|-----------------------------|-------|----------------|
| Capital | - - - | \$ 200,000.00 |
| Surplus & Undivided Profits | - - - | \$ 450,000.00 |
| Total Resources | - - - | \$6,150,000.00 |

4% Interest Paid on Savings Accounts **4%**

3%
YOUR ACCOUNT SOLICITED

VICTROLAS RADIOS RECORDS
PIANOS SHEET MUSIC
BAND ORCHESTRA
INSTRUMENTS



SMALL VICTROLAS FOR RENT TO NORMAL STUDENTS

PIONEER MUSIC HOUSE
(I N C O R P O R A T E D)

Opposite Court House

Indiana, Penna.

live
Henry Hall

BOOKS
STATIONERY
PRINTING
LEGAL BLANKS



OFFICE AND SCHOOL
SUPPLIES

SPORTING GOODS,
GAMES, ETC.

Indiana, Pa.

**Indiana County
Deposit Bank**

The Three Keys to Success are

Ambition

Economy

Perseverance

4% ON SAVINGS

Practice economy by saving a part of your earnings—by persevering in this, ambition can be fulfilled.

A NATION-WIDE
INSTITUTION-

J.C. PENNEY Co.

"where savings are greatest"

725-27 PHILADELPHIA STREET

INDIANA, PA.

Ready-to-Wear Clothing

Shoes - - Notions

*How Often Do You
Visit Your Bank?*

*There's no percentage
in that.*

Use Your Bank Often and
Make This Bank Your Bank

THE SAVINGS AND
TRUST COMPANY

INDIANA, PENNSYLVANIA

Resources over \$5,000,000.00

We Specialize in

ODD MILL WORK

Also

HARDWOOD
VENEERED DOORS
INTERIOR TRIMMING
AND STAIRS

"Everything for the Builder"

Indiana Lumber
and Supply Co.

"Say it with Flowers"

Member Florists Telegraph Delivery Association
Which guarantees prompt delivery anywhere
in the United States and Canada

INDIANA FLORAL CO.

630 PHILADELPHIA ST. INDIANA, PENNSYLVANIA

Our Service Satisfies the
Most Discriminating

WE CALL FOR AND DELIVER

Murray's Dyeing and
Cleaning Co.

BOTH PHONES

The Citizens National Bank

Indiana, Pennsylvania

Every facility of this bank is always at the
command of our patrons and friends

4% Interest on TIME Deposits

WE INVITE YOUR PATRONAGE

Geo. J. Feit, *President*
Ed. B. Bennett, *Vice-President*

Thos. N. Robinson, *Cashier*
Chas. W. Carnahan,
Assistant Cashier

J. M. Stewart and Company

The Big Warehouse

SPORTING GOODS
ELECTRICAL SUPPLIES
AUTOMOBILE
ACCESSORIES
PAINT AND OILS
AND
EVERYTHING IN
HARDWARE

Opposite P. R. R. Station

BROWN'S BOOT SHOP

705-709 Philadelphia Street

NEW SHOES—
—*when they're new*

HOSIERY, TOO!

INDIANA

PENNA.

COMPLIMENTS OF

THE BON TON

Indiana's Greatest Store



GOOD VALUE ALWAYS

For Sandwiches
Sharkey's

The Little Store at the Corner

**The Students'
Kitchen**

*"If they made
her any dumber
they'd have to
make her sour!"*

Why we have water?

MRS. J. D. HILL, Proprietress

The Smart Shoppe

"The Place Where Style Prevails"



**Ladies' and Children's
Wearing Apparel**



Stylish Hats Our Specialty



563 Philadelphia Street
Indiana, Pa.

Sixty Years of Faithful Service

TROUTMAN'S

INDIANA'S LEADING DEPARTMENT STORE

Featuring Exclusive Apparel
for
Young Men and Young Women

It is the fine store of the city and has many attractions out of the ordinary to offer the visitor.

INDIANA

PENNSYLVANIA

*Indiana's Leading Department
Store*

BRODY'S

Specialists in High Grade

Apparel

FOR MEN, WOMEN, AND
CHILDREN

Dry Goods
Millinery

COMPLIMENTS OF

Boston Confectionery

GOODS EATS AND DRINKS
THAT SPELL SATISFAC-
TION AND WHISPER

COME AGAIN

*Smokes free to the
winner*
Light Lunches
Home-Made Candy

Indiana Theatre Bldg.
Booth Service

Fraternity, College
and
Class Jewelry



Commencement Invitations
and Announcements



Jeweler to the Senior Class of
Indiana State Teachers College



L. G. BALFOUR CO.

Manufacturing Jewelers and Stationers

ATTLEBORO, MASS.

ASK ANY COLLEGE GREEK

Dress Well and Succeed
SUCCESS DRESSES THE PART

DOBB'S HATS
SOCIETY BRAND CLOTHES
WILSON BROTHER'S FURNISHINGS

DINSMORE'S

Quality Store

INDIANA

PENNSYLVANIA

House of Quality

*Fresh Fruits of
all Kinds*

*especially olives
and pickles.*



La Mantia Bros.

653 Philadelphia Street

The Rexall Store

M. W. Trainer, P. D., Prop.

Candy Agencies

WHITMAN'S

MAILLARD'S

LIGGETT'S

Rexall Drug Store Motto:

"The Best in Drug Store Goods"

"The Best in Drug Store Service"

SODA FOUNTAIN SERVICE

Shari and Cara Nome Toilet
Articles

672 Philadelphia Street
INDIANA, PA.

CORRECT
JEWELRY



Not Too Much
But the Right Kind



R. W. Wehrle & Co.

Established 1845

INDIANA, PA.

The W. E. Hoffman
Company

Manufacturers

Hoffman's
SUPERIOR

SHERBETS, ICES
ICE CREAM

Local Phone 32-Z

Bell Phone 163-J

Indiana
Co-Operative Dairy
Company

Wholesalers and Retailers

Clarified and Pasteurized
Milk Products

*Guaranteed to make
the biggest group
contented.*

INDIANA, PENNSYLVANIA

Both Phones





PHOTOGRAPHS
Live Forever



PHOTOGRAPHS
Tell the Story

If You Want the Best in
PHOTOGRAPHY
WHETHER IT BE
Fine Portraits,
School Photographs for a School Annual
or
Prints From Your Kodak Films
You Will Get It at

The Douglass Studio

Indiana's Leading Portrait and Commercial Photographer
Fifteen Years' Experience Knowing How to Please School Patrons
If there is Anything New in Photography, Douglass Has It.



Autographs

Bee -
 She came to Home cottage
 Without a dress on,
 She came home from the movie
 To find she was locked out,
 She's been taught how to race,
 On the way to high school
 She comes over to ask
 "Did - get in all right?"
 Here's to Bee - A good sport -
 A peach of a gal!

Dear Bee,
 If writing in year -
 your remembrance
 (assure)
 With the greatest of
 pleasure I'll write
 in yours.
 Much success
 Margaret Dept
 Tallwood, Va

To Marty:

Dear Beatrice -

Just a few memories!

1. Beloved days at S.P.
2. The night I went to a party at Mary's.
3. " " " I ran out of gas. "end. how!"
4. Eggs and sandwiches in a salad - Same.
5. "I've always wanted to run your hair."
6. Barber-shop - place for education women
7. "Bee, are you undressed?"
8. Got any bread, Bee?
9. Sara - "Got anything to eat, Bee?"
10. Do you like to have your coat
 hung in the barber. "Not!"

but wondered about it all.
 See you in next year.
 remembered! sure - end.

Lovingly - Alice Dick

1884

THE PAIR

[Autographs]

[Faint, illegible handwritten text, likely bleed-through from the reverse side of the page.]

[Autographs]

Dearest Bee: Paris love and luck
to a sweet fair-haired character
I hope we can have a next winter
traveller. ^{very} ^{with} ^{delicious}

See how the
the had my
in her hair
her hair
be done
They have
Paris

... that you do and we have all the time!

Dear Mr Jackson
St. Louis
Pa.

At you are a man with a surprising gift
of making me with me...
"I do you please call me, time?"
Mary J. Cummings
314
Chicago, Ill.

[Autographs]

Dear "Mittie"

I'm glad to hear
from you and hope
you are all well. I
am well and hope
you are all the same.
I love you all very
much and hope you
will write soon.

Bellevue
Pa.
1928

Dear "Mittie" - I hope you are
all well and happy. I love you
all very much and hope you
will write soon. (I hope you
will write soon)

Yours
"Shoupey"
Bellevue, Penna.

Dear "Bee"

I miss you the most of all, always.
Don't be too hard on the little grape pickers
and don't get lost in the corn fields.

Just "Minnie"
Dubois, Pa.

1928

THE O.S.N.

Autographs

"Home"

My first visit to a school was, I think, at
 the time of the first school in the district
 and I was very much interested in the
 work of the school. I was very much
 interested in the work of the school
 and I was very much interested in the
 work of the school.

one of the school cottages - with a
 view of the sea.

Dear Bee,

Dear Bee,

a stay in
Bassack

So did I.

wishing you lots of success

of the Deu Iris
element

Dear Bee,

Sugar or sugar
And salt's salts
If we don't get men
It's Hope Stewart's fault

One of the hats from the belfry

Elva DeLoach
Homestead, Pa

near Bee. "As it is at Teachers College,"

Whisper and you are called a baby,
Laugh and you are called a fool,
Yield and you're a coward,
Stand and you're a mule,
Smile and they'll call you silly,
Frown and they'll call you gruff,
Put on a front like a Millionaire,
And somebody call you a bluff.

Sincerely

Mary B. Campbell
Petrobia, Pa.

"Dear Bee"

Since we (occupants of Hosne
Cottage) have been so rushed (wonder why?)
we've not had a chance to get to write
in your book before, but now Bee
I want to see that you have a gentle
reminder that poor little Betty certainly
went through a lot of trials + tribulations.



