



CLINTON M. FILE

CLINTON M. FILE





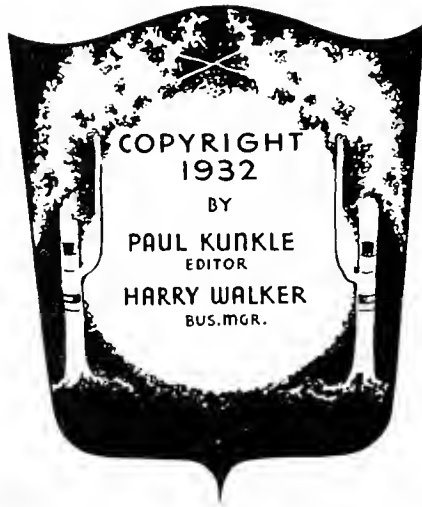

COPYRIGHT
1932

BY

PAUL KUNKLE
EDITOR

HARRY WALKER
BUS. MGR.



The
OAK

1932

VOLUME XXI

STATE TEACHERS COLLEGE
INDIANA PENNSYLVANIA



U
1932
C.5

DEDICATION

To . . .

MATTHEW J. WALSH

As a token of our sincere appreciation for his great service to the cause of education, for his splendid example of supreme leadership, and for the permanent devotion which binds us to him, we affectionately dedicate this, the twenty-first volume of "The Oak"





FOREWORD

*O*S stands the oak tree, sturdy and unbending against the forces of time and oblivion, so may this OAK stand, guarding against forgetfulness the memories both of work and play of your years at Indiana.



CONTENTS

CAMPUS
ADMINISTRATION
SENIORS
ORGANIZATIONS
ATHLETICS
FRATERNITIES
MUSIC
DRAMA
FEATURES



Alma Mater

To our noble Alma Mater's name
We, her children
Sing a joyful lay,
And to her new allegiance pledge,
That lives beyond a day.

Chorus

Sing, Oh Sing!
Our Alma Mater's praise.
Hail, Oh Hail!
Her color's gleaming hue!
Give to her our homage and our love
And to her name be true.

A pray'r for her who sheltered us,
A hope no child her name will stain,
A cheer thrice given with hearty voice,
And now the sweet refrain.

Of loyalty are symbols twain
Her colors, crimson and the gray,
"Dear Indiana, Mother Fair,"
The burden of our lay.



The groves were God's first temples.

—BRYANT.

CLARK HALL
FROM THE GROVE



*'Tis education forms the common mind;
Just as the twig is bent the tree's inclined.*

POPE.

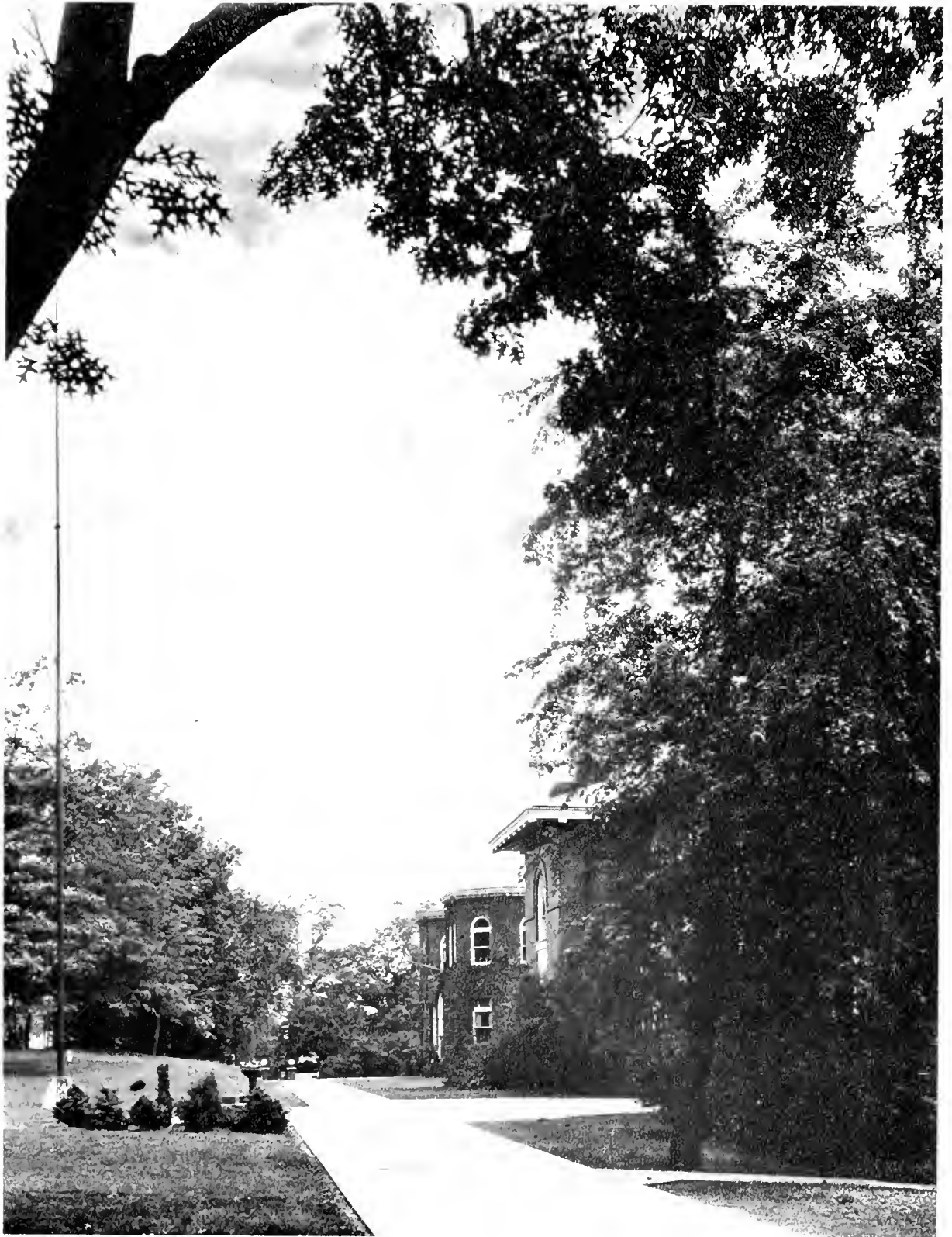

*A Pillar'd shade
High over-arch'd, and echoing walks between.*
— MILTON.



Ah, to build, to build!
That is the noblest of all the arts.

—LONGFELLOW.

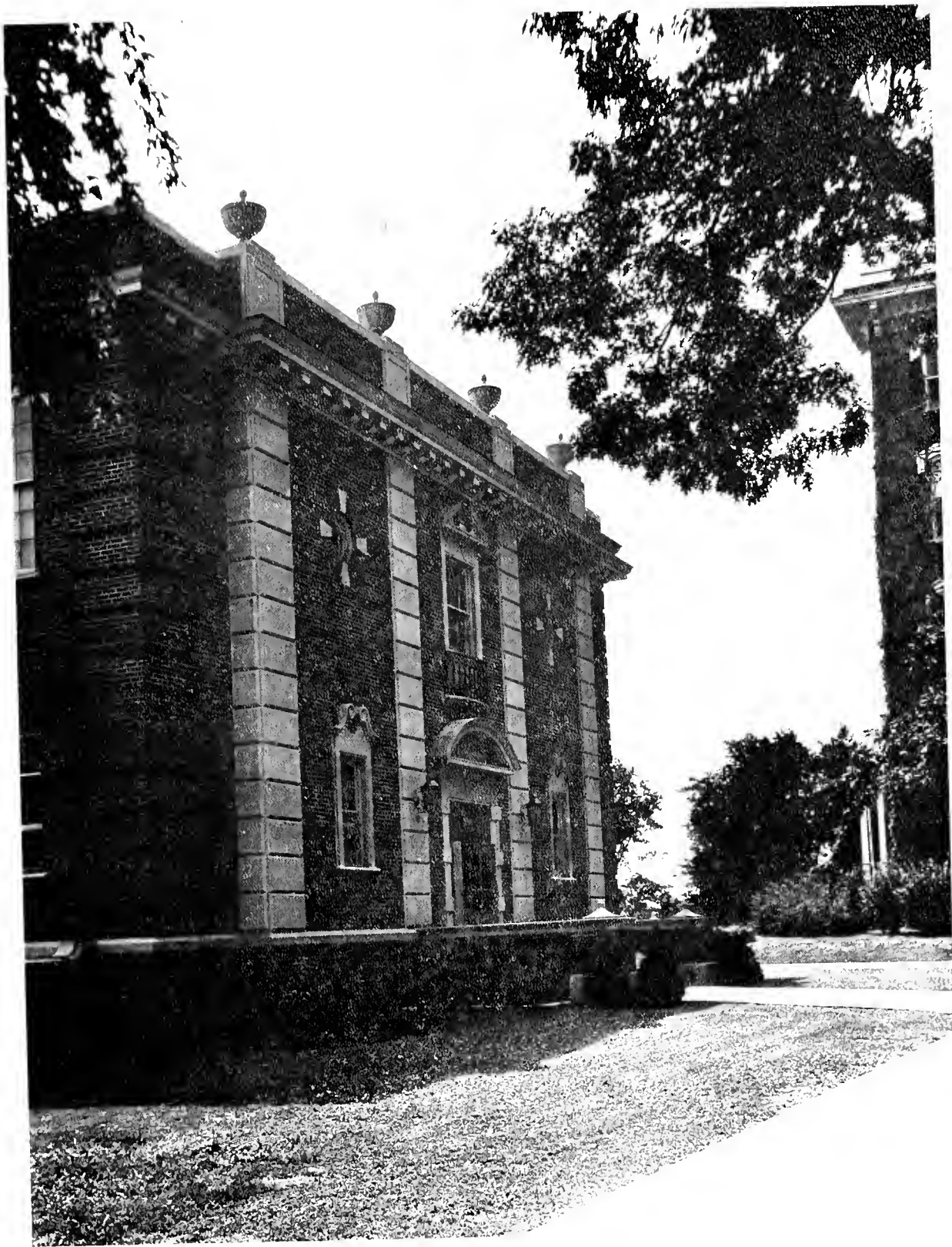

*Where'er you walk, cool gales shall fan the glade,
Trees, where you sit, shall crowd into a shade.*

—POPE.



ADMINISTRATION





DR. C. R. FOSTER
President



M. J. WALSH
Dean of Instruction



W. M. WHITMYRE
Dean of Men



HOPE STEWART
Dean of Women

Board of Trustees

JOHN A. SCOTT Indiana, Pa.
A. RALPH MOORHEAD Indiana, Pa.
MRS. GEO. J. FEIT Indiana, Pa.
THOMAS SUTTON Indiana, Pa.
WM. S. DAUGHERTY Indiana, Pa.
MRS. JAMES MACK Indiana, Pa.
DOCTOR WM. A. SIMPSON Indiana, Pa.
MRS. ISABEL E. SUTTON Indiana, Pa.
J. P. ARCHIBALD Blairsville, Pa.

Officers of the Board

President THOMAS SUTTON
Vice President WM. S. DAUGHERTY
Secretary J. WOOD CLARK
Treasurer HARRY WHITE

FACULTY



DR. C. R. FOSTER, A.B., A.M., LL.D.
President

M. J. WALSH, A.B., A.M.
Dean of Instruction
Head of Education Department

JENNIE M. ACKERMAN
Director of Teacher Training

MRS. FLORENCE C. ARNTZ, A.B., A.M.
Commerce Department



NELLE WREN AYRES, A.B., A.M.
Teacher Training

IRMA H. BARTHOLOMEW
Music Department

LAURA BASH
Teacher Training



RALPH B. BEARD, B.S., A.M.
Education Department



LOLA AGNES BEELAR, B.S., A.M.
Music Department

ETHEL A. BELDEN, B.S., M.S., A.M.
Social Science Department

IRENE A. BOHREN, B.S.
Home Economics Department



AAGOT M. K. BORGE, B.Mus.
Music Department





BONNIE K. BOWEN, A.B., A.M.
Teacher Training

PAUL H. BOYTS, A.B., A.M.
Geography Department

RUTH V. BRENNEMAN, Ph.B., A.M.
Home Economics Department



INEZ E. BUCHANAN, B.S.
Teacher Training



HAROLD L. CAMP, A.B., A.M., Ph.D.
Education Department

TOBIAS O. CHEW, B.S., M.S., A.M.
Education Department

ISABEL COLLINS, B.S., A.M.
Director of Home Economics Dept.



ETHEL G. COUGHLIN, B.S.
Teacher Training



GUY PRATT DAVIS, B.S., Ed.M., Ed.D.
Education Department

LAURENCE C. DAVIS, B.S., M.S.
Geography Department

HENRIETTA DIXON, B.S.
Teacher Training



MRS. HELEN F. EGLESTON, A.B., A.M.
English Department



LENA ELLENBERGER, B.S., A.M.
Physical Education Department

WILBER EMMERT, A.B., A.M.
Science Department

ETHEL L. FARRELL, B.S., A.M.
Commerce Department

C. M. FILE, B.S., A.M.
Commerce Department



MARY EDNA FLEGAL, B.S., A.M.
Director of Art Department

ERNA GRASSMUCK, B.S.
Head of Geography Department

AMY GRAY, B.S., A.M.
Teacher Training

MALINDA HAMBLEN, A.B.
Physical Education Department



MARY HART, B.S.
Teacher Training

HARVEY A. HEATH, B.S., A.M.
Commerce Department

LILLIE B. HELD, A.B., A.M.
Music Department

EVA I. HERNDON, A.B.
Teacher Training





MYRTLE L. HESSE, B.S.
Teacher Training

G. G. HILL, A.B., A.M., M.Comm. Ed.
Director of Commerce

FRANCES HORAK, A.B.
Physical Education Department

GRACE HOUSTON, A.B.
Art Department



FLORENCE HUBER, Ph. B.
Art Department

MERRILL E. IAMS, B.S., A.M.
Education Department

C. M. JOHNSON, A.B., A.M.
Social Science Department



MARY ST. CLAIR KING
Music Department



RUTH L. KNOWLES, A.B., A.M.
English Department

KATE LACY, B.S., A.M.
Art Department

MARGARET A. LEMON, B.S., M.S.
English Department



LUCILLE J. LITTLEFIELD, B.S.
Assistant Librarian





MARGARET J. LOWMAN, B.S.
Teacher Training



MARY L. LOWMAN, B.S., A.M.
Music Department

MRS. MAUDE McDEVITT, R.N.
Physical Education Department



JANE L. McGRATH, B.S., A.M.
Education Department



LILLIAN I. McLEAN, B.S., A.M.
Education Department



E. J. McLUCKIE, B.S., C.P.A.
Commerce Department

MRS. L. A. MACDONALD, B.S., A.M.
English Department



RICHARD MADDEX, A.B., A.M., Ph.D.
Education Department



JOY MATLACK, A.B., A.M.
Mathematics Department

ANGIE MARSHALL, B.S.
Teacher Training

GEORGE P. MILLER, B.S., A.M.
Head Coach
Physical Education Department



WILDA L. MONTGOMERY, A.B., A.M.
Teacher Training





ELLA M. MOORE, B.S.
Teacher Training

ALMA B. MUNSON, Ph.B., A.M.
Art Department

DOROTHY MURDOCK, A.M.
Art Department

MRS. G. F. NEFF, B.S., B. Mus.
Music Department



JOHN W. NEFF, B.S., A.M.
Director of Music Department

BERNICE ORNDORFF, Ph.B., A.M.
Head of English Department

OSIE OVERMAN, A.B.
Teacher Training

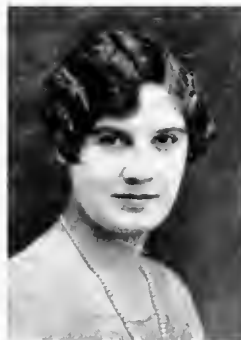

ETHYL V. OXLEY, A.B., A.M.
Home Economics Department



CARRIE BELLE PARKS, A.B., A.M.
English Department

REBA N. PERKINS, A.B., A.M., Ph.D.
English Department

BARBARA E. FLETCHER, A.B.
Teacher Training



MRS. ELFA M. PORTER
Teacher Training





GOLDIE PRESTON, B.S.
Teacher Training

EARL E. PRUGH, B.S., A.M.
Mathematics Department

H. E. PRUTZMAN, A.B., B. Mus., A.M.
Music Department

FLORENCE W. RAGUSE, B.S., A.M.
Teacher Training



MARY I. RANKIN, B.S., A.M.
Teacher Training

MRS. CLEAVES REECE, B.S.
Teacher Training

PEARL R. REED
Music Department



ORCA A. REINECKE, B.M.
Music Department



LAURA REMSBERG
Music Department

R. S. ROWLAND, A.B., A.M.
Commerce Department

ALICE ST. CLAIR
Music Department



EVERETT M. SANDERS, B.S., A.M.
Director of Health Education



FLORENCE SCHOENLEBER, A.M.
Home Economics Department

THOMAS SMYTH, B.S., A.M., Ph.D.
Head of Science Department

RUTH M. SCOTT, B.S., M.S.
Home Economics Department

LAWRENCE C. STITT, B.S.
Music Department



EDNA LEE SPROWLS, B.L.L.
English Department

E. T. SULLIVAN
Music Department

RUTH I. THOMAS, B.S.
Teacher Training



ANNA J. THOMPSON, B.S., A.M.
Teacher Training



OLIVE S. TILTON, Ph.B., A.M.
Head of Mathematics Department

RUTH JANE TOTMAN, B.S.
Physical Education Department

J. M. FIBLER, A.B., A.M.
Education Department



FLOSSIE B. WAGNER, B.S.
Teacher Training





MRS. LOUISE G. WALSH, A.B., B.S.
Education Department

LENA F. WEATHERLY, R.N.
Physical Education Training

ROBERT FRANKLIN WEBB, B.C.S.
Commerce Department

W. M. WHITMYRE, A.B., A.M.
Head of Social Science Department



SENTORS





Degree Seniors

OFFICERS

- President* JOSEPH DAVIS
Vice President KENNETH ARISMAN
Secretary ELLENER EDWARDS
Treasurer STANLEY FLEMING



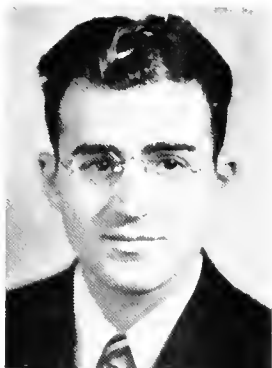

MARIO JOHN ADAMS

"Adams"

Secondary Education

JEANNETTE HIGH SCHOOL

Phi Sigma Pi; Lincoln Debating Club; Treasurer, Junior Senior High School Club; English Club; Social Science Club; Travelers Club; Y. M. C. A.; Newman Club; Men's Glee Club; Leonard Literary Society; Varsity "I" Club; Cheerleader, '29, '30, '31, '32; Basketball, Intramural; Indiana Penn Staff; Oak Staff; Jazz Band



ESTHER I. ALBER

"E. I."

Commercial

HAZELTON HIGH SCHOOL

Kappa Delta Pi; Pi Omega Pi, President; Junior Chamber of Commerce; Y.W.C.A.; Leonard Literary Society



CURTIS GLENN AMPS

"Curtie"

Music

JOHNSTOWN HIGH SCHOOL

Leonard Literary Society; Music Club; Senior Band; Senior Orchestra; Chorus; Men's Glee Club; Y.M.C.A.



KENNETH ARISMAN

"Kenny"

Art

BOSWELL HIGH SCHOOL

Sigma Tau Gamma, Secretary, Vice President; Art Club, Vice President, President; Y.M.C.A.; Travelers Club; Senior Class Vice President; Mens Glee Club; Leonard Literary Society; Varsity "I" Club; Track; Tennis

LOUISE BAILEY
"Louise" Home Economics
PENN HIGH SCHOOL

Kappa Delta Pi, Corresponding Secretary '31, '32;
Delta Sigma Epsilon, Treasurer '29, '30; Panhellenic
Association; Home Economics Club, Treasurer, '30,
'31; Y.W.C.A.; Life Saving Corps; W.A.A.; Leonard
Literary Society



NELDA LUCILLE BARKER
"Nelda" Home Economics
DAYTON VOCATIONAL HIGH SCHOOL

Home Economics Club; Y.W.C.A.; Leonard Literary
Society



HAZEL BARNDT
"Hazel" Music
WINDBER HIGH SCHOOL

Pi Kappa Sigma; Y. W. C. A.; Leonard Literary So-
ciety; Music Club; Junior Band; Vesper Choir; Chorus



MARYE M. BEATTY
"Marye" Home Economics
IMMACULATE CONCEPTION HIGH SCHOOL

Alpha Sigma Alpha, Vice President '30, '31; Home
Economics Club, President '31; Y.W.C.A.; Travelers
Club; Newman Club; Leonard Literary Society; Oak
Staff





"Bee" Secondary Education

CLYMER HIGH SCHOOL

Kappa Delta Pi, Vice President '31, '32; Phi Sigma Pi, Chaplain '31, '32; Junior Class President '30, '31; Secondary Education Club; Social Science Club, Vice President '30, '31, President '31, '32; Y.M.C.A.; Sci-Hi Club; Travelers Club; Oak Staff, Features Editor '31, '32; Fellowship Club; Leonard Literary Society; "The Tents of the Arabs"; Track '30, '31, '32; Intramural Basketball

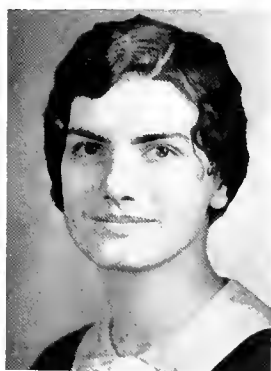

"Jean" Home Economics

LANGLEY HIGH SCHOOL

Home Economics Club; Y.W.C.A.; Junior Orchestra; Leonard Literary Society; W.A.A. Indiana Penn Staff



"Leona" Commercial

PATTON HIGH SCHOOL

Kappa Delta Pi; Pi Omega Pi; Junior Chamber of Commerce; Newman Club, Treasurer; Leonard Literary Society



"Peg" Music

BRADDOCK HIGH SCHOOL

Sigma Sigma Sigma, President '31, Vice President '32; Panhellenic Association, Corresponding Secretary '31; Sophomore Class, Vice President; Y.W.C.A.; Music Club; Junior Orchestra; Vesper Choir; Chorus; Leonard Literary Society, Secretary '31

MARJORIE AGNES BINKEY
"Marjorie" Secondary Education
GREENSBURG HIGH SCHOOL
Secondary Education Club; Poetry Club; Social
Science Club; English Club; Leonard Literary Society



MARION S. BOTSFORD
"Marion" Commercial
MARION CENTER HIGH SCHOOL
Junior Chamber of Commerce; Travelers Club;
Y. W. C. A.; Leonard Literary Society



LAURETTA BOURNE
"Laurie" Commercial
AMBRIDGE HIGH SCHOOL
Pi Kappa Sigma, Treasurer, '31, '32; Junior Chamber
of Commerce; Y.W.C.A.; Travelers Club; Newman
Club; Leonard Literary Society



PEARL BOYLE
"P. B." Home Economics
ASPENWALL HIGH SCHOOL
Home Economics Club; Y.W.C.A.; Leonard Literary
Society





DORTHEA BRAMHALL
"Dot" Commercial
OIL CITY HIGH SCHOOL
Junior Chamber of Commerce; Leonard Literary Society

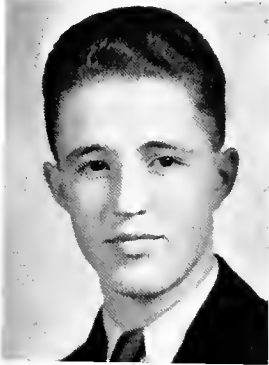

CLIFFORD M. BUTERBAUGH
"Clif" Commercial
INDIANA HIGH SCHOOL
Gamma Rho Tau; Sigma Tau Gamma, Historian, '30, '31; Junior Chamber of Commerce, Sergeant-at-Arms, '20, '30; Y.M.C.A.; Travelers Club; Leonard Literary Society; Senior Band; Baseball; Intramural Basketball, Horseshoes



LEWIS A. BUYERS
"Buyers" Secondary Education
INDIANA HIGH SCHOOL
Secondary Education Club; Sci-Hi Club; Mathematics Club; Travelers Club



ERNEST W. CARVER
"Butch" Secondary Education
SHADE TWP. HIGH SCHOOL
Phi Sigma Pi, Sergeant-at-Arms '31, '32; Mathematics Club; Social Science Club; Secondary Education Club

RAY R. CAYLOR

"Ray" Secondary Education

PUNXSUTAWNEY HIGH SCHOOL

Phi Alpha Zeta, Treasurer '30, '31, President '31, '32; Junior Senior High School Club; Mathematics Club; Y. M. C. A.; Social Science Club; Travelers Club; Leonard Literary Society, President '31, '32; "Peg O' My Heart", "Private Secretary"; Football; Intramural basketball; Horseshoes



VIRGINIA A. CLIFFORD

"Ginny" Commercial

LIGONIER HIGH SCHOOL

Delta Sigma Epsilon, President '30, '31; Junior Chamber of Commerce; Y.W.C.A.; Leonard Literary Society; W.A.A.



WILMA L. COBB

"Wilma" Music

PUNXSUTAWNEY HIGH SCHOOL

Pi Kappa Sigma; Panhellenic Association; Resident Women's Student League; Y. W. C. A.; Music Club; Junior Band, Vesper Choir; Chorus; Leonard Literary Society



MARGARET KATHLEEN COLWELL

"Mergie" Secondary Education

BEDFORD HIGH SCHOOL

Secondary Education Club; Y.W.C.A.; Poetry Club; Social Science Club; Leonard Literary Society; English Round Table





MARY DICKSON CONSIDINE
"Mary" Secondary Education

CANONSBURG HIGH SCHOOL

Junior Senior High School Club; Social Science Club;
English Club; Poetry Club; Y. W. C. A.; Leonard
Literary Society



VICTOR PHILIP CONSTANZO
"Doc" Secondary Education

HASTINGS HIGH SCHOOL

Sigma Tau Gamma; Secondary Education Club; Sci-
Hi Club, Secretary '30, '31; Mathematics Club; New-
man Club; Senior Orchestra; Leonard Literary Soci-
ety; "Successful Calamity"; Intramural Basketball;
Horschoes, Champion '28, '29, '30



JAMES BERNELL CRAIG
"J.B." Secondary Education

RURAL VALLEY HIGH SCHOOL

Social Science Club; Travelers Club; Leonard Literary
Society



MARGARET M. CRAVENER
"Peg" Secondary Education

INDIANA HIGH SCHOOL

Alpha Sigma Alpha; Secondary Education Club; Poe-
try Club; Social Science Club; Travelers Club; Eng-
lish Club; W.A.A.; Leonard Literary Society; "Why
The Chimes Rang"

HENRY E. CRAWFORD

"Crawford" Secondary Education

SYKESVILLE HIGH SCHOOL

Secondary Education Club; Sci-Hi Club; Y.M.C.A.;
Mathematics Club; Travelers Club; Chorus; Mens
Glee Club

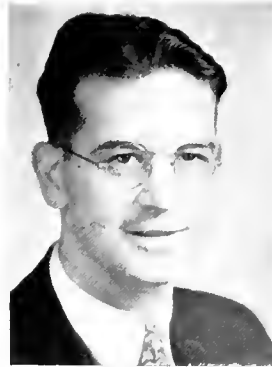

HETTIE DOD CRUM

"Hettie Dod" Home Economics

BESSEMER HIGH SCHOOL

Kappa Delta Pi; Home Economics Club; Y.W.C.A.;
Leonard Literary Society



JOSEPH R. DAVIS

"Joe" Secondary Education

INDIANA HIGH SCHOOL

Phi Alpha Zeta, Secretary '31; Executive Council,
Mens Student League '31; President Senior Class;
Vice President, Freshmen Class; Secondary Education
Club; Social Science Club; Sci-Hi Club; Mens Glee
Club; Leonard Literary Society; "Why The Chimes
Rang"; "Tille, The Menmonite Maid"; Penn Staff;
Life Saving Corps; Varsity "I" Club, Secretary '30;
Football, '28, '29; Basketball, '28, '29, '30, '31, Captain
'31, '32

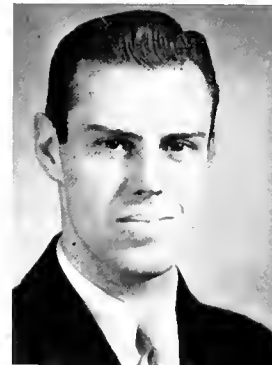

GRACE DICKSON

"Grace" Music

CORAOPOLIS HIGH SCHOOL

Alpha Sigma Alpha, Corresponding Secretary '30, '31,
President '31, '32; Panhellenic Association, Correspond-
ing Secretary '30, '31; Leonard Literary Society
Y. W. C. A.; Music Club; Senior Band; Vesper Choir;
Chorus





MARY MARTHA DIEHL
"Mary" Music
DERRY TWP. HIGH SCHOOL
Leonard Literary Society; Music Club; Junior Or-
chestra; Vesper Choir; Chorus; Y. W. C. A.



LAURA BELLE DUNCAN
"Laura" Home Economics
INDIANA HIGH SCHOOL
Home Economics Club; Leonard Literary Society



MARY CAROLINE DUNCAN
"Mary" Home Economics
INDIANA HIGH SCHOOL
Home Economics Club; Y.W.C.A.; Leonard Literary
Society



EMILY DUNN
"Emily" Music
McKeesport High School
Kappa Delta Pi; Music Club; Senior Band; Vesper
Choir; Chorus

ELLENER LOUISE EDWARDS
"Ellener" Music

CONFLUENCE HIGH SCHOOL

Kappa Delta Pi; Student Council; Y.W.C.A.; Music Club; Senior Bank; Vesper Choir; Chorus, Leonard Literary Society; Secretary, Senior Class; Oak Staff



BARBARA EGLESTON
"Barb" Art

SCHENLEY HIGH SCHOOL

Kappa Delta Pi, President '30, '31; Alpha Phi Gamma; Alpha Sigma Alpha; Panhellenic Association; Indiana Penn Staff; Art Club, Secretary '30, '31; American College Quill Club, Chancellor '30, '31; Y.W.C.A.; Travelers Club; Poetry Club; W. A. A.; Leonard Literary Society; Red Cross Life Saving Corps



SUSAN S. EKAS
"Sue" Home Economics

TARENTUM HIGH SCHOOL

Home Economics Club; Y.W.C.A.; Leonard Literary Society



MADELINE R. ELKINS
"Madeline" Home Economics

DERRY TOWNSHIP HIGH SCHOOL

Pi Kappa Sigma, Keeper-of-Archives; Home Economics Club; Y.W.C.A.; Leonard Literary Society



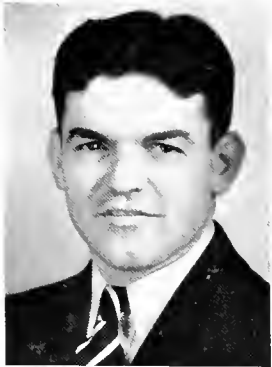

"Shorty" Commercial
HORACE F. ERB
POTTSTOWN HIGH SCHOOL

Kappa Delta Pi; Gamma Rho Tau, President '31, '32;
Pi Omega Pi, Secretary '31, '32; Alpha Phi Gamma;
Sigma Tau Gamma; Junior Chamber of Commerce;
Oak Staff; Penn Staff; Leonard Literary Society;
Baseball; Intramural Basketball, Horseshoes



"Kay" Home Economics
MARY KAY ETTER
PERRY HIGH SCHOOL

Delta Sigma Epsilon, Recording Secretary '30, '31;
Home Economics Club; Y. W. C. A.; Leonard Literary
Society



"Jerry" Commercial
JEROME C. FITZ
WAYNESBORO HIGH SCHOOL

Pi Omega Pi; Gamma Rho Tau, Vice President '31,
'32; Phi Sigma Pi; Student Council, Secretary '30, '31;
Junior Chamber of Commerce, President '30, '31;
Y.M.C.A.; Sophomore Class President '29, '30; Oak
Staff; Program Committee, Sophomore-Junior Prom;
Leonard Literary Society, Financial Secretary '30, '31,
Vice President '31, '32; "The Private Secretary,"
"Trelawney of The Wells", "Fillie, The Mennonite
Maid"



"Stan" Music
STANLEY T. FLEMING
INDIANA HIGH SCHOOL

Sigma Tau Gamma, Treasurer '30, '31, President '31,
'32; Inter-Fraternity Council; Y.M.C.A.; Senior Band;
Senior Orchestra; Chorus; Leonard Literary Society;
Intramural Basketball

GRACE PATRICIA FLYNN
"Grace" Commercial
McKEESPORT HIGH SCHOOL
Junior Chamber of Commerce; Leonard Literary Society

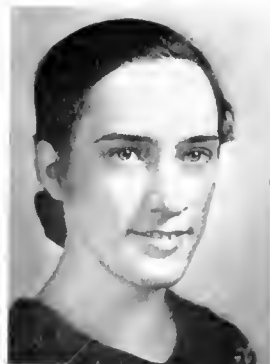

MABLE CLARE FOGARTY
"Mable" Secondary Education
DUQUESNE HIGH SCHOOL
Secondary Education Club, Secretary '31, '32; Social Science Club, Secretary, '31, '32; English Club, Vice President '31, '32; Newman Club, Secretary '30, '31, Vice President '31, '32; Poetry Club



ISABELL CLAIRE FREAS
"Isabell" Art
PUNXSUTAWNEY HIGH SCHOOL
Student Council; Art Club; Leonard Literary Society



DOROTHY E. FRITCHMAN
"Dot" Home Economics
INDIANA HIGH SCHOOL
Sigma Sigma Sigma; Home Economics Club; Leonard Literary Society

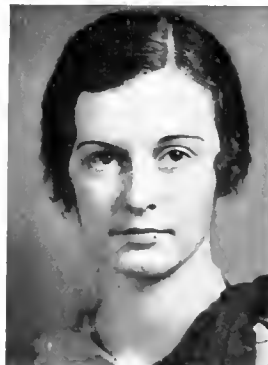



MARIE ELIZABETH GEORGE
"Marie" Home Economics
ROCHESTER HIGH SCHOOL
Home Economics Club; Y.W.C.A.; Poetry Club; Travelers Club; Leonard Literary Society



FLORENCE MARTHA GERBER
"Flo" Music
JOHNSTOWN HIGH SCHOOL
Alpha Sigma Alpha, Recording Secretary; Music Club; Senior Band; Senior Orchestra; Vesper Choir; Chorus; Y.W.C.A.; Leonard Literary Society



JAMES H. GETTY
"Jim" Secondary Education
JOHNSTOWN HIGH SCHOOL
Phi Sigma Pi; Secondary Education Club; Travelers Club; Y.M.C.A., Treasurer '29, '30; Sci-Hi Club; Mens Glee Club; Leonard Literary Society; Football; Track; Intramural Basketball



JEROME ALLEN GETTY
"Jerry" Secondary Education
JOHNSTOWN HIGH SCHOOL
Phi Sigma Pi, Sergeant-at-Arms '29, '30, Treasurer '31, '32; Student Council; Men's Student League, President; Y.M.C.A., President, '31, '32; Sci-Hi Club, Treasurer '29, '30; Travelers Club; Leonard Literary Society; Football '28, '29, '30, '31; Secondary Education Club, Treasurer '29, '30

SARA THEODORA GRACY

"Sally"

Art

SCHENLEY HIGH SCHOOL

Alpha Sigma Alpha, Recording Secretary; Art Club;
W. A. A.; Leonard Literary Society



HERBERT STEELE GREGG

"Herb"

Secondary Education

BROCKWAY HIGH SCHOOL

Kappa Delta Pi; Alpha Phi Gamma; Phi Alpha Zeta;
Alpha Omega Geographers, President '29, '31; Secondary
Education Club; American College Quill Club,
Keeper-of-the-Purse '29, '30; Lincoln Debating Club,
Vice-President '29, '30; Poetry Club, President '30, '31;
Social Science Club; Travelers Club; Leonard Literary
Society; Indiana Penn Staff, Editor-in-Chief '30, '31;
Intramural Basketball, Tennis, Volley Ball



MAHLON CHARLES GRESSLEY

"Male"

Secondary Education

INDIANA HIGH SCHOOL

Sigma Tau Gamma, Vice President '31, '32; Junior
Senior High School Club; Social Science Club; Sci-Hi
Club; Varsity "I" Club; Basketball '29, '30, '31, '32;
Track '29, '31; Life Saving Corps; Travelers Club



MARY ELIZABETH GUTHRIE

"Mary"

Secondary Education

INDIANA HIGH SCHOOL

Alpha Omega Geographers, Secretary '32; Travelers
Club, President '31; Secondary Education Club; Poetry
Club; Sci-Hi Club; English Club; W. A. A.; Leonard
Literary Society





“Will”
WILMA K. HAFER
Commercial
DORMONT HIGH SCHOOL

Kappa Delta Pi; Pi Omega Pi; Alpha Sigma Tau, President '30, Treasurer '31, Corresponding Secretary '32; Student Council; Women's Resident Student League, President '32; Junior Chamber of Commerce; Y.W.C.A.; Leonard Literary Society; Penn Staff '31



“Hiney”
HENRIETTA HARPER
Music
LANGLEY HIGH SCHOOL

Y.W.C.A.; Leonard Literary Society; W.A.A.; Music Club; Senior Orchestra; Junior Band; Vesper Choir; Chorus; Life Saving Corps



“Maxie”
MAX HARWICK
Secondary Education
PUNXSUTAWNEY HIGH SCHOOL

Phi Alpha Zeta, President '31, '32; Business Manager, Alphan; Secondary Education Club; Social Science Club; Mathematics Club; Intramural Basketball



“Johnnie”
JOHN R. HAUBERT
Commercial
RED LION HIGH SCHOOL

Gamma Rho Tau, Sergeant-at-Arms '32; Junior Chamber of Commerce; Y.M.C.A.; Travelers Club; Senior Band; Leonard Literary Society; Baseball; Intramural Basketball, Tennis

"Hilda" HILDA C. HAUSLER Music
DOROTA HIGH SCHOOL
Music Club; Senior Band; Vesper Choir; Chorus;
Junior Band; Y.W.C.A.; Leonard Literary Society



"Bill" WILLIAM HEARD Secondary Education
ELDERS RIDGE VOCATIONAL HIGH SCHOOL
Junior Senior High School Club; Mathematics Club;
Sci-Hi Club; Varsity "I" Club; Basketball; Track;
Baseball



MRS. GLADYS LEOLA ELLIS HEATH Elementary Degree
CURTIS HIGH SCHOOL
Elementary Degree Club; Y.W.C.A.; Travelers Club;
Mother Goose Club; Leonard Literary Society; "Why
The Chimes Rang"



"Bill" G. W. HEFFNER Commercial
RED LION HIGH SCHOOL
Gamma Rho Tau; Phi Alpha Zeta; Junior Chamber
of Commerce; Travelers Club; Leonard Literary
Society





CLINTON FRANKLIN HEIL

"Clinton" Secondary Education

BETHLEHEM HIGH SCHOOL

Phi Alpha Zeta; Sci-Hi Club; Mathematics Club;
Leonard Literary Society



HELEN JOSEPHINE HENDERSON

"Jo" Secondary Education

VANDERGRIFT HIGH SCHOOL

Alpha Omega Geographers, Secretary '31; Junior
Senior High School Club; Women's Student League;
Y. W. C. A.; Travelers Club; English Round Table;
Poetry Club; W. A. A.; Leonard Literary Society



MARIAN I. HILL

"Marian" Home Economics

WINDER HIGH SCHOOL

Pi Kappa Sigma, Vice President '30, '31; Home Econ-
omics Club; Y. W. C. A.; W. A. A.; Leonard Literary
Society



RUBY GRACE HOBOUGH

"Gracious" Secondary Education

WILKINSBURG HIGH SCHOOL

Junior Senior High School Club; Travelers Club; So-
cial Science Club; Y. W. C. A.; Leonard Literary
Society

ARLENE IONE HOOVER
"Arlene" Home Economics
INDIANA HIGH SCHOOL
Home Economics Club; Leonard Literary Society



CAROLYN LOUISE HOUSAMAN
"Louise" Art
MCKEESPORT HIGH SCHOOL
Pi Kappa Sigma; Art Club; Leonard Literary Society

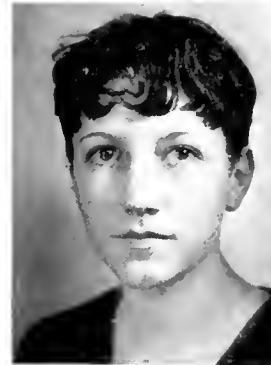

MICHAEL HOZIK
"Mike" Secondary Education
VINIONDALE HIGH SCHOOL
Kappa Delta Pi; Alpha Phi Gamma, Second Vice President; Sigma Tau Gamma, Historian; Student Council, President; Secondary Education Club; American College Quill Club, Warden of the Purse; Y.M. C.A.; Social Science Club; Mathematics Club, Secretary; Poetry Club; Newman Club; English Club; Lincoln Debating Club, President; Leonard Literary Society; Oak Staff; Varsity "I" Club; Cross Country; Baseball; Intramural Basketball, Horseshoes



KATHERINE HUEBNER
"Kay" Art
WESTMONT HIGH SCHOOL
Art Club; Leonard Literary Society





JOHN IRVIN IFERT, JR.
"Johnny" Music
COALPORT HIGH SCHOOL

Phi Alpha Zeta; Music Club; Senior Band; Senior Orchestra; Chorus; Y.M.C.A.; Mathematics Club; Social Science Club; Travelers Club; Tennis; Intramural Basketball, Horseshoes, Tennis; Music Committee, Sophomore Prom, Senior Prom



SARA ROBERTA JACOBS
"Sallie" Home Economics
TAMAQUA HIGH SCHOOL

Sigma Sigma Sigma; Home Economics Club; Y.W.C.A.; Travelers Club; W.N.A.; Leonard Literary Society



DOROTHY JAMISON
"Dot" Commercial
BELLWOOD HIGH SCHOOL

Pi Omega Pi; Junior Chamber of Commerce; Travelers Club; Y.W.C.A.; Leonard Literary Society

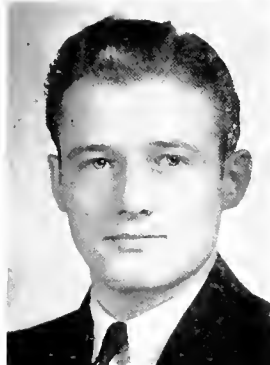

JOSEPH N. JOHNSON
"Joe" Secondary Education
PLUMVILLE HIGH SCHOOL

Phi Alpha Zeta; Junior Senior High School Club; Mathematics Club; Sci-Hi Club; Y.M.C.A.; Intramural Basketball; Life Saving Corps

VIRGINIA NELL KARLEN

"Jimmy" Secondary Education

DORMONT HIGH SCHOOL

Alpha Sigma Alpha, Corresponding Secretary '31;
English Club; Poetry Club; Junior Senior High School
Club; Mathematics Club; Travelers Club; Y.W.C.A.;
Leonard Literary Society; Oak Staff; Lyric Club;
Women's Student League



FREDDA KELLER

"Fredda" Commercial

SHICKSHINNY HIGH SCHOOL

Pi Omega Pi; Junior Chamber of Commerce; Y.W.
C.A.; Leonard Literary Society



HELEN MAE KELLEY

"Helen" Home Economics

WEST NEWTON HIGH SCHOOL

Kappa Delta Pi; Pi Kappa Sigma, Corresponding
Editor, Corresponding Secretary; Home Economics
Club, Secretary, President; Y.W.C.A.; Leonard Liter-
ary Society



HARRIET KATHRYN KOCH

"Harriet" Commercial

ALLENTOWN HIGH SCHOOL

Kappa Delta Pi; Pi Omega Pi; Junior Chamber of
Commerce; Y.W.C.A.; W.A.A.; Leonard Literary
Society





ROSE MARY KOZAK
"Kosie" Commercial
AMBRIDGE HIGH SCHOOL
Pi Omega Pi; Junior Chamber of Commerce; Newman
Club; Leonard Literary Society



MARGARET LEONE KRINGS
"Margaret" Music
INDIANA HIGH SCHOOL
Student Council; Y. W. C. A.; Music Club; Junior
Band; Vesper Choir; Chorus

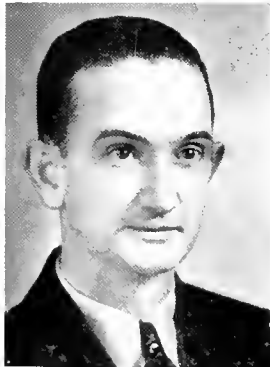

S. LEROY KUNKLE
"Pete" Secondary Education
HOMER CITY HIGH SCHOOL
Junior Senior High School Club; Mathematics Club;
Sci-Hi Club; Basketball; Baseball



ELEANOR LUCILLE LEWIS
"Lou" Home Economics
PUNXSUTAWNEY HIGH SCHOOL
Home Economics Club; Poetry Club; Leonard Liter-
ary Society

MARY HELEN LIEKERT

"Helen" Secondary Education

BLAIRSVILLE HIGH SCHOOL

Secondary Education Club; American College Quill Club; Keeper-of-the-parchment; English Club; Poetry Club; Social Science Club; Leonard Literary Society; "Why The Chimes Rang"



ANNAGRACE LIEBEGOTT

"Bill" Music

DUQUESNE HIGH SCHOOL

Pi Kappa Sigma, President '29, '30; Recording Secretary '31, '32; Panhellenic Association, Recording Secretary '30, '32; President '31, '32; Y.W.C.A.; Music Club; Senior Orchestra; Junior Band; Vesper Choir; Chorus; W.A.A.; Leonard Literary Society



GLADYS LOCKARD

"Glad" Music

Music Club; Chorus



BRUCE F. LYBARGER

"Big Chief" Secondary Education

VENTONDALE HIGH SCHOOL

Kappa Delta Pi, Recording Secretary; Alpha Phi Gamma, Vice President, President; Phi Sigma Pi, Recording Secretary; Alpha Omega Geographers; American College Quill Club, Chancellor, Warden; Oak Staff, Editor-in-Chief, '30, '31; Y.M.C.A., Vice President, President '30, '31; Secondary Education Club; Social Science Club; Poetry Club; Travelers Club; English Club; Lincoln Debating Club; President; Indiana Penn Staff, Features Editor; Leonard Literary Society





ELIZABETH J. McCLAIN

"Bettie" Home Economics

JUNIATA HIGH SCHOOL

Delta Sigma Epsilon, Vice President '30, '31; Home Economics Club, Treasurer '29, '30; Y.W.C.A.; Leonard Literary Society



GEORGE DAVID McCLAREN

"George" Secondary Education

INDIANA HIGH SCHOOL

Alpha Phi Gamma; Phi Alpha Zeta; Alpha Omega Geographers; American College Quill Club; English Club; Secondary Education Club; Travelers Club; Social Science Club; Poetry Club; Penn Staff; Oak Staff; Leonard Literary Society; Varsity "I" Club; Football; Basketball; Track; Intramural Basketball, Horseshoes



MARGARET TREASURE McKELVEY

"Peg" Home Economics

BOLIVAR HIGH SCHOOL

Home Economics Club; Y.W.C.A.; Leonard Literary Society



THORD MASON MARSHALL

"Marshall" Secondary Education

DAYTON VOCATIONAL HIGH SCHOOL

Phi Sigma Pi; Sci-Hi Club, Treasurer '31; Y.M.C.A.; Mathematics Club; Secondary Education Club; Travelers Club; Varsity "I" Club; Football '28, '29; Track '29, '30, '31, Captain '31, '32; Cross Country, Captain '30, '31; Intramural Basketball

SALLY ANN MILLER

"Sally Ann" Home Economics
NEW CUMBERLAND HIGH SCHOOL
Home Economics Club; Y.W.C.A.; W.A.A.; Leonard
Literary Society



PHYLLIS BERGEN MILLIRON

"Phil" Secondary Education
DAYTON VOCATIONAL HIGH SCHOOL
Junior Senior High School Club; Social Science Club;
Poetry Club, Treasurer '31, '32; Penn Staff; English
Round Table; Women's Student League



LAURA M. MYERS

"Laura" Home Economics
INDIANA HIGH SCHOOL
Home Economics Club; Y.W.C.A.; Leonard Literary
Society



JULIUS NELSON

"Hossfield" Commercial
WINDBER HIGH SCHOOL
Pi Omega Pi, Treasurer '31, '32; Gamma Rho Tau,
Historian '31, '32, Acting Secretary '32; Alpha Phi
Gamma; Junior Chamber of Commerce; Mathematics
Club; Travelers Club, Secretary '30, '31; Leonard
Literary Society; Intramural Basketball, Horseshoes,
Tennis; Penn Staff; Oak Staff





"Bob" ROBERT F. NEVILLE Music

JOHNSTOWN HIGH SCHOOL

Phi Sigma Pi; Senior Band; Senior Orchestra;
Chorus; Mens Glee Club; Leonard Literary Society;
Y.M.C.A.; Travelers Club



"Mildred" MILDRED AMANDA NICELY Home Economics

INDIANA HIGH SCHOOL

Home Economics Club; Poetry Club; Leonard Literary
Society



"Sara" SARA EDITH NICELY Commercial

INDIANA HIGH SCHOOL

Pi Omega Pi, Historian; Junior Chamber of Com-
merce; Y.W.C.A.; W.A.A.



"Kathryn" KATHRYN CLARA PARK Music

Y.W.C.A.; Senior Band; Senior Orchestra; Vesper
Choir; Chorus; Leonard Literary Society

MILDRED M. PETRY
"Mickey" Music
FERNDALL HIGH SCHOOL
Y.W.C.A.; Travelers Club; Junior Band; Vesper
Choir; Chorus; Leonard Literary Society



KENNETH MCGREGOR PFEIFFER
"Ken" Secondary Education
TAMPA HIGH SCHOOL
Travelers Club; Secondary Education Club; Y.M.C.A.;
Sci-Hi Club; Leonard Literary Society



WILMA KATHRYN PHILLIPS
"Billie" Commercial
GREENSBURG HIGH SCHOOL
Junior Chamber of Commerce; Y.W.C.A.; Travelers
Club; Leonard Literary Society



FRIEDA IONE PUTMAN
"Put" Secondary Education
SOMERSET HIGH SCHOOL
Secondary Education Club; Travelers Club; Y.W.C.A.;
Poetry Club; English Club; W.A.A.; Leonard Literary
Society





"Dot"
DOROTHY H. QUINN
Commercial
SAYRE HIGH SCHOOL

Pi Omega Pi; Junior Chamber of Commerce; Travelers Club; Newman Club; Y. W. C. A.; Leonard Literary Society; Tennis, Captain '30



"Lou"
LUCY ROSATI
Music
NEW CASTLE HIGH SCHOOL

American College Quill Club; Y.W.C.A.; Newman Club; Travelers Club; Music Club; Vesper Choir; Chorus; Junior Band; Penn Staff; Oak Staff; Leonard Literary Society



"Sarah"
SARAH OLIVE RUMBAUGH
Home Economics
PATTON HIGH SCHOOL

Home Economics Club; Leonard Literary Society



"Rupe"
BLAIR HOLMAN RUPERT
Secondary Education
SYKESVILLE HIGH SCHOOL

Sigma Tau Gamma, Sergeant-at-Arms '30, '31; Secondary Education Club; Y.M.C.A.; Sci-Hi Club; Mathematics Club, Treasurer '31; Travelers Club; Chorus; Mens Glee Club; Leonard Literary Society; "Why The Chimes Rang"; Intramural Basketball, Horseshoes, Tennis

E. RUTH SAUSERMAN
"Ruth" Music
NEWPORT HIGH SCHOOL
Y.W.C.A.; Travelers Club; Junior Band; Vesper
Choir; Chorus; Leonard Literary Society; W.A.A.



GEORGE HUBERT SCHANDELMIER
"Jack" Secondary Education
ALTOONA HIGH SCHOOL
Phi Alpha Zeta; Inter-Fraternity Council; Secondary
Education Club; Travelers Club; Leonard Literary
Society; "Why The Chimes Rang"



RUTH HILLIARD SCHWER
"Pal" Art
WINDBER HIGH SCHOOL
Pi Kappa Sigma; Panhellenic Association; Art Club;
Newman Club; Leonard Literary Society; Basketball



MARGARET GRACE SEBERRY
"Peg" Home Economics
DORMONT HIGH SCHOOL
Home Economics Club; Y.W.C.A.; Travelers Club;
Leonard Literary Society





BEATRICE R. SLIAFFER

"Bee"

Music

WINDBER HIGH SCHOOL

Pi Kappa Sigma, President, '30, '31, Keeper of Archives '31, '32; Y.W.C.A.; Senior Orchestra; Vesper Choir; Chorus; Leonard Literary Society



JACOB J. SHICK

"Yock"

Secondary Education

HURSTS HIGH SCHOOL

Kappa Delta Pi, Treasurer, '30, '31; Phi Sigma Pi; Secondary Education Club; Mathematics Club, Treasurer, '30, '31; Y.M.C.A.; Sci-Hi Club, President, '30, '31; Travelers Club, President '29, '30; Newman Club; Leonard Literary Society; Track; Cross Country



ANGELINE SHONTZ

"Ann"

Home Economics

CONNEAUT LAKE HIGH SCHOOL

Home Economics Club; Leonard Literary Society



JOSEPH SIEGMAN

"Chizzy"

Secondary Education

OLIVER HIGH SCHOOL

Phi Sigma Pi, Treasurer '30, '31, President '31, '32; Inter-Fraternity Council; Secondary Education Club, Vice President '31, '32; Travelers Club, President '31; Mathematics Club, Vice President '30, '31; Sci-Hi Club, Secretary '29, '30; Leonard Literary Society; "Why The Chimes Rang"; Varsity "F" Club, President '31, '32; Football; Basketball; Baseball; Oak Staff, Athletic Editor; Indiana Penn Staff

JULIA ARMEN SMITH

"Judy" Secondary Education

KITTANNING HIGH SCHOOL

Alpha Sigma Alpha, Chapter Editor '29, '30, '31, Vice President '31; Junior Senior High School Club; Social Science Club; English Club; Poetry Club; Y. W. C. A.; Leonard Literary Society; "Dover Road"; "Peg O' My Heart"



LUCILE CATHERINE SPEER

"Speer" Secondary Education

CRAFTON HIGH SCHOOL

Alpha Phi Gamma; Secondary Education Club; American College Quill Club; English Club; Mathematics Club; Poetry Club, Secretary '30, '31, President '31, '32; Newman Club '31, '32; W.A.A., Treasurer '30, '31; Oak Staff; Leonard Literary Society



ALVA A. SPENCE

"Alvie" Art

CLAIRTON HIGH SCHOOL

Pi Kappa Sigma, Secretary '30, '31, President '31, '32; Panhellenic Association; Student Council, Vice President; Art Club; Y.W.C.A.; Travelers Club; Leonard Literary Society



HELEN L. SPICHER

"Helen" Secondary Education

INDIANA HIGH SCHOOL

Junior Senior High School Club; Sci-Hi Club; Mathematics Club; Travelers Club; Leonard Literary Society





ALICE LOUISE STAFFORD

"Al" Commercial

WAYNESBURG HIGH SCHOOL

Alpha Sigma Tau, Secretary '30, '31, Treasurer '31, '32; Junior Chamber of Commerce; Sophomore Class Secretary '29, '30; Indiana Penn Staff; Y.W.C.A.; Leonard Literary Society; Life Saving Corps



HELEN STEELE

"Helen" Secondary Education

WINDBER HIGH SCHOOL

Kappa Delta Pi; Secondary Education Club; Vice President '30, '31, President '31, '32; English Club, President '31, '32; Social Science Club, Secretary '30, '31, Vice President '31, '32; Y.W.C.A.; W.A.A., Secretary '30, '31, Vice President '31, '32; W.A.A. "I" Club; Life Saving Corps; Penn Staff; Women's Resident Student League



LAURA BELLE STEPIENS

"Laura" Home Economics

INDIANA HIGH SCHOOL

Home Economics Club; W.A.A.; Leonard Literary Society



NELLIE MAE STOMBAUGH

"Nell" Art

JOHNSIOWN HIGH SCHOOL

Art Club; Y.W.C.A.; Travelers Club; W.A.A., President '31, '32; Leonard Literary Society

JULIA SULLIVAN

"Sully"

Music

CENTRAL ERIE HIGH SCHOOL

Pi Kappa Sigma, Secretary '29, '30; Music Club; Senior Orchestra; Junior Orchestra; Vesper Choir; Chorus; Newman Club; Leonard Literary Society



ELEANOR SWANSON

"Swanny"

Commercial

BRADFORD HIGH SCHOOL

Junior Chamber of Commerce; Y.W.C.A.; W.A.A.; Leonard Literary Society



ELIZABETH SWIRES

"Betty"

Elementary Degree

PHILIPSBURG HIGH SCHOOL

Elementary Degree Club, Secretary '29, '30, President '31, '32; Prigrind Club; Y.W.C.A.; Leonard Literary Society



JOSEPH J. TARALLO

"Joe"

Commercial

HASTINGS HIGH SCHOOL

Gamma Rho Tau; Pi Omega Pi; Sigma Tau Gamma, Secretary '31; Junior Chamber of Commerce; Travelers Club; Newman Club, Secretary '30; Senior Band; Leonard Literary Society; Intramural, Basketball, Horseshoes





MARION TROWBRIDGE

"Pat" Home Economics

DELEVAN HIGH SCHOOL

Home Economics Club; Y.W.C.A.; Poetry Club;
W.A.A.; Leonard Literary Society



R. WAYNE TRUXAL

"Trux" Secondary Education

LATROBE HIGH SCHOOL

Phi Alpha Zeta; Junior Senior High School Club;
Social Science Club; Mathematics Club; Travelers
Club; Y. M. C. A.; Track; Cross Country; Intramural,
Basketball



BEATRICE J. TRYON

"Bea" Elementary Degree

TITUSVILLE HIGH SCHOOL

Elementary Degree Club; Intermediate Club; Travelers
Club; W. A. A.; Mother Goose Club; Leonard Literary
Society

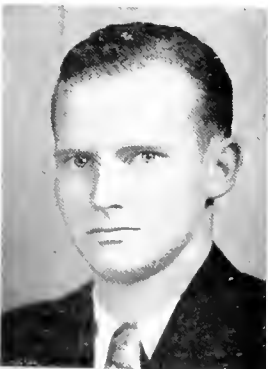

GALEN B. WALKER

"Walker" Commercial

GREEN TWP. HIGH SCHOOL

Gamma Rho Tau, Secretary '30; Sigma Tau Gamma,
Treasurer '30; Junior Chamber of Commerce, Sergeant-
at-Arms; Travelers Club; Leonard Literary Society;
Intramural, Basketball

CAMILLA HARRIET WALSH
 "Clubby" Commercial
 JOHNSONBURG HIGH SCHOOL
 Junior Chamber of Commerce; Travelers Club; New-
 man Club; Leonard Literary Society



ARTHUR M. WEAVER
 "Art" Commercial
 MILLERSBURG HIGH SCHOOL
 Gamma Rho Tau; Pi Omega Pi; Phi Sigma Pi; Stu-
 dent Council; Junior Chamber of Commerce; Y.M.
 C.A.; Travelers Club; Leonard Literary Society; Var-
 sity "I" Club; Basketball; Baseball; Intramural Bas-
 ketball



DOROTHY IANE WHERRY
 "Dot" Home Economics
 JUNIATA HIGH SCHOOL
 Delta Sigma Epsilon; Home Economics Club; New-
 man Club; W.A.A.; Leonard Literary Society

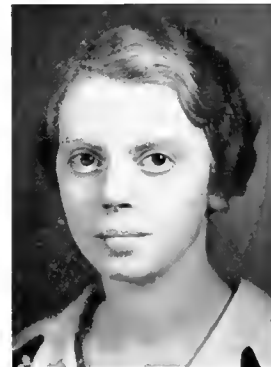

ELIZABETH A. WHINERY
 "Libby" Commercial
 AVALON HIGH SCHOOL
 Sigma Sigma, Sigma, Treasurer '30, '31, President '31,
 '32; Panhellenic Association; Junior Chamber of Com-
 merce, Recording Secretary '29, '30; Y.W.C.A., Presi-
 dent '30, '31; W.A.A.; Handbook, Assistant Editor;
 Leonard Literary Society





ELIZABETH LOUISE WIGGINS
"Louise" Elementary Degree
INDIANA HIGH SCHOOL
Elementary Degree Club; Prigrind Club; Travelers
Club; Leonard Literary Society



DOROTHY MAY WILSON
"Dotty" Secondary Education
DuBois HIGH SCHOOL
Secondary Education Club; Y.W.C.A.; Social Science
Club; Leonard Literary Society; English Round Table



MARY DUNCAN WIRT
"Mary" Art
CAMP HILL HIGH SCHOOL
Delta Sigma Epsilon, Recording Secretary '29, '30,
Chaplain '31, '32; Panhellenic Association; Art Club,
Vice President '30, '31, Secretary '31, '32; Y.W.C.A.;
Leonard Literary Society, Student Assistant



HELEN L. WIRTH
"Helen" Home Economics
ERNA HIGH SCHOOL
Alpha Sigma Alpha, Chaplain '28, '29, '31; Home
Economics Club; Y.W.C.A.; Leonard Literary Society

RUTH WISSINGER
"Ruthie" Commercial
TARENUM HIGH SCHOOL
Pi Kappa Sigma, Corresponding Editor; Junior Chamber of Commerce; Y.W.C.A.; Travelers Club; Leonard Literary Society



VIOLA E. WYATT
"Vi" Elementary Degree
SOUTH BROWNSVILLE HIGH SCHOOL
Prigrind Club; Y.W.C.A.; Elementary Degree Club; Travelers Club; Leonard Literary Society



EDITH ELIZABETH WYCOFF
"Edith" Secondary Education
DIXORA HIGH SCHOOL
Junior Senior High School Club; Travelers Club, President; Y.W.C.A.; Leonard Literary Society



EARLE D. ZIMMERMAN
"Zim" Secondary Education
RURAL VALLEY HIGH SCHOOL
Secondary Education Club





RUTH PEARL ZIMMERMAN

"Ruthie" Home Economics

McKEESPORT HIGH SCHOOL

Kappa Delta Pi, Historian '31, '32; Sigma Sigma Sigma, Recording Secretary '31, '32; Home Economics Club; Y.W.C.A.; Poetry Club; Travelers Club; W.A.A.; Leonard Literary Society, Treasurer '31, '32; "Three Wise Fools", "Why The Chimes Rang"; Life Saving Corps



DIPLOMA SENIORS



Diploma Seniors

OFFICERS

- President* FRANCES GRAY
Vice President RUTH EDWARDS
Secretary DORATHY ARGALL
Treasurer MARTHA GREENWOOD

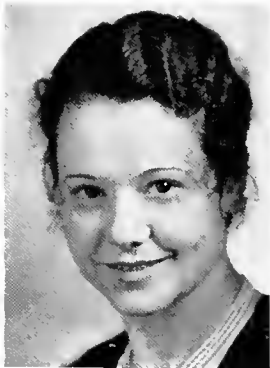

“Ida” IDA LOUISE ABBOTT Primary
DERRY TWP. HIGH SCHOOL
Prigrind Club; Y.W.C.A.; Mother Goose Club



“Smiles” GLADYS RUTTER ADAMS Intermediate
JOHNSTOWN HIGH SCHOOL
Intermediate Club; Travelers Club; Mother Goose Club;
Leonard Literary Society; W. A. A.



“Sara” SARA MARIE ADAMS Primary
INDIANA HIGH SCHOOL
Prigrind Club; Travelers Club; Leonard Literary
Society



“Louise” LOUISE A. ALLEN Primary
HAR-BRACK UNION HIGH SCHOOL
Mother Goose Club; Y. W. C. A.; Leonard Literary
Society





CHARLES W. ALLSOPP
"Chuck" Intermediate

WOODWARD TWP. HIGH SCHOOL

Intermediate Club; Y.M.C.A.; Travelers Club; Men's Glee Club; Track; Cross Country; Intramural, Basketball, Tennis



DOROTHY MAE AMENT
"Dotty" Primary

LATROBE HIGH SCHOOL

Prigrind Club; Y. W. C. A.; Travelers Club; W. A. A.; Leonard Literary Society



HELEN LOUISE ANDERSON
"Andy" Primary

SCOTSDALE HIGH SCHOOL

Prigrind Club; Y. W. C. A.; Mother Goose Club; Leonard Literary Society



RUTH L. ANDREWS
"Ruthie" Intermediate

SEWICKLEY TWP. HIGH SCHOOL

Intermediate Club; Y.W.C.A.; Travelers Club; Mother Goose Club

DORATHY LISBETH ARGALL
"Dottie" Primary

SWISSVALE HIGH SCHOOL

Delta Sigma Epsilon; Panhellenic Association; Secretary, Diploma Seniors; Oak Staff '30; Prigrind Club; Primary Council; Y. W. C. A.; Travelers Club; Mother Goose Club; W. A. A.; Leonard Literary Society



ELMA MARIE BAIRD
"Elma" Primary

REDSTONE TWP. HIGH SCHOOL

Prigrind Club; Y. W. C. A.; Mother Goose Club; Leonard Literary Society



EMMA MARY BAKER
"Emma" Primary

EAST HUNTINGDON HIGH SCHOOL

Mother Goose Club; Y. W. C. A.; Travelers Club



SARA ELIZABETH BALENTINE
"Sara" Primary

WEST NEWTON HIGH SCHOOL

Prigrind Club; Y. W. C. A.; Travelers Club; Leonard Literary Society





BETTY JOAN BARRETT
"Betty" Primary
EAST PITTSBURGH HIGH SCHOOL
Prigrind Club; Y. W. C. A.; Newman Club; Mother
Goose Club; Leonard Literary Society



HARRIETT JANE BARRETT
"Huddie" Intermediate
FREEPORT HIGH SCHOOL
Intermediate Club; Y. W. C. A.; Mother Goose Club;
Leonard Literary Society



RUTH E. BECK
"Ruthie" Intermediate
ALTOONA HIGH SCHOOL
Intermediate Club; Y. W. C. A.; Travelers Club; Mother
Goose Club; Leonard Literary Society



OLIVE ROSE BEDONT
"Olive" Intermediate
DUQUESNE HIGH SCHOOL
Intermediate Club; Y. W. C. A.; Travelers Club; New-
man Club; Mother Goose Club; Leonard Literary
Society

"Sally" SARA M. BEECHEY Primary
VINTONDALE HIGH SCHOOL
Prigrind Club, Treasurer; Y. W. C. A.; Mother Goose Club; Leonard Literary Society



"Peg" MARGUERITE LOUISE BENDER Primary
WILLIAMSPORT HIGH SCHOOL
Prigrind Club; Y. W. C. A.; Newman Club; Mother Goose Club; Leonard Literary Society; W. A. A.; Intramural Tennis '30



"Libby" ELIZABETH V. BENNETT Intermediate
PITCAIRN HIGH SCHOOL
Intermediate Club; Travelers Club; Leonard Literary Society



"Ethel" ETHEL BERG Intermediate
TURTLE CREEK UNION HIGH SCHOOL
Intermediate Club; Travelers Club; Leonard Literary Society





GERTRUDE F. BERGER
"Gert" Intermediate
JEANNETTE HIGH SCHOOL
Intermediate Club; Travelers Club; Leonard Literary Society



FRANCES SARAH BERTINO
"Fran" Intermediate
VANDERGRIFT HIGH SCHOOL
Intermediate Club; Y. W. C. A.; Travelers Club; Newman Club; W. A. A.



MARY ELIZABETH BESSELMAN
"Mary" Intermediate
ST. TITUS HIGH SCHOOL
Intermediate Club; Y. W. C. A.; Travelers Club; Newman Club; W. A. A.; Leonard Literary Society



MARJORIE E. BEST
"Marjie" Primary
VERONA HIGH SCHOOL
Prigrind Club; Y. W. C. A.; Travelers Club; Leonard Literary Society

MARY ELLEN BEST
"Mary" Primary
KITANNING HIGH SCHOOL
Prigrind Club; Y. W. C. A.; Mother Goose Club; Senior
Band; Leonard Literary Society



CORINNA ESTHER BIER
"Crim" Primary
PUNXSUTAWNEY HIGH SCHOOL
Prigrind Club; Y. W. C. A.; Leonard Literary Society



OLIVER D. BIGGS
"Biggs" Intermediate
TRAFFORD HIGH SCHOOL
Intermediate Club; Y. M. C. A.; Travelers Club; Leon-
ard Literary Society; Intramurals, Basketball, Horse-
shoes



DOROTHY ELVERDA BLOOM
"Dot" Intermediate
SOUTH FORK HIGH SCHOOL
Intermediate Club; Y. W. C. A.; Travelers Club; Leon-
ard Literary Society; W. A. A.





"Pat" VERNA MARIE BLOSE Intermediate
RURAL VALLEY HIGH SCHOOL
Art Club; Travelers Club; Mother Goose Club



"Daisy" DAISY MARIE BOARTS Intermediate
FORD CITY HIGH SCHOOL
Intermediate Club; Y. W. C. A.; Poetry Club; Travelers Club; Mother Goose Club



"Bea" BEATRICE E. BOLIN Primary
BRADFORD HIGH SCHOOL
Prigrind Club; Y. W. C. A.; Leonard Literary Society; W. A. A.



"Tene" CHRISTINA BOND Primary
FRANKLIN TWP. HIGH SCHOOL
Prigrind Club; Y. W. C. A.; Leonard Literary Society

FRANCES CECELIA BOSLETT
"Honey" Intermediate
CARROLLTOWN HIGH SCHOOL
Intermediate Club; Y.W.C.A.; Newman Club; Mother
Goose Club; Leonard Literary Society



VIRGINIA MARY BOSLETT
"Hon" Primary
CARROLLTOWN HIGH SCHOOL
Prigrind Club; Y.W.C.A.; Newman Club; Mother
Goose Club; Leonard Literary Society



JOSEPHINE G. BOWMAN
"Josephine" Intermediate
JOHNSTOWN HIGH SCHOOL
Intermediate Club; Mother Goose Club; Leonard
Literary Society



MARY BOWMAN
"Mary" Intermediate
JOHNSTOWN HIGH SCHOOL
Intermediate Club; Travelers Club; Mother Goose
Club; W.A.A.; Leonard Literary Society





ALENE G. BOWSER
"Alene" Intermediate
KITANNING HIGH SCHOOL
Intermediate Club; Y. W. C. A.; Leonard Literary Society



DOROTHY BOWSER
"Dot" Primary
BOLIVAR HIGH SCHOOL
Prigrind Club; Y. W. C. A.; Mother Goose Club;
W. A. A.; Leonard Literary Society



HELEN M. BRINDLEY
"Hebbie" Primary
SCOTT HIGH SCHOOL
Prigrind Club; Y. W. C. A.; Leonard Literary Society



GERTRUDE ELIZABETH BRINKER
"Gertie" Primary
JEANNETTE HIGH SCHOOL
Prigrind Club; Y. W. C. A.; Leonard Literary Society

"Doris" DORIS BROWN Intermediate
 COLVER HIGH SCHOOL
 Intermediate Club; Mother Goose Club; Leonard
 Literary Society



"Edie" EDITH LORRAINE BROWN Intermediate
 MORRISONS COVE VOCATIONAL HIGH SCHOOL
 Travelers Club; Y.W.C.A.; Mother Goose Club;
 W. A. A.



"Gen" GENEVIEVE LUELLE BROWN Primary
 EAST PITTSBURGH HIGH SCHOOL
 Delta Sigma Epsilon, Corresponding Secretary '31;
 Prigrind Club; Home Economics Club; Y.W.C.A.;
 Travelers Club; Leonard Literary Society; Oak Staff
 '32



"Brownie" ELIZABETH BROWNFIELD Primary
 NORTH UNION HIGH SCHOOL
 Prigrind Club; Y.W.C.A.; Leonard Literary Society;
 W. A. A.





MARY GERTRUDE BROWNING
"Trude" Intermediate
CONNELLSVILLE HIGH SCHOOL
Intermediate Club; Y. W. C. A. ; Newman Club



MARIAN BRYSON
"Marrienne" Intermediate
MARS HIGH SCHOOL
Intermediate Club; Y. W. C. A. ; Travelers Club; Leonard Literary Society



MARY GLADYS BUCHANAN
"Mary" Primary
IRWIN HIGH SCHOOL
Prigrind Club; Mother Goose Club; Leonard Literary Society



MARY IRENE BUHITE
"Mary" Primary
ST. CATHERINE HIGH SCHOOL
Prigrind Club; Newman Club; Mother Goose Club;
Leonard Literary Society

LAVADA A. BURKETT
"Lavada" Intermediate
NEW PARIS HIGH SCHOOL
Intermediate Club; Travelers Club; Mother Goose
Club; Leonard Literary Society



RUTHANN BUTTS
"Ruthann" Primary
ARMAGH HIGH SCHOOL
Prigrind Club; Leonard Literary Society



GRACE F. BYRON
"Grace" Intermediate
MONESSEN HIGH SCHOOL
Intermediate Club; Y. W. C. A.; Travelers Club



BERNADINE L. CALDWELL
"Bernie" Intermediate
SPANGLER HIGH SCHOOL
Intermediate Club; Y.W.C.A.; Travelers Club; Mother
Goose Club; Leonard Literary Society





ELIZABETH ANN CALHOUN
"Betty" Primary
BLAIRSVILLE HIGH SCHOOL
Prigrind Club; Y. W. C. A.; Mother Goose Club;
W. A. A.; Leonard Literary Society



LORETTA MARGARET CALLAHAN
"Irish" Primary
FORD CITY HIGH SCHOOL
Prigrind Club; Y. W. C. A.; Travelers Club; Newman
Club; Mother Goose Club; W. A. A.



JAMES MAHAN CAMPBELL
"Blondy" Intermediate
INDIANA HIGH SCHOOL
Intermediate Club; Y. M. C. A.; Chorus; Men's Glee
Club; Leonard Literary Society



ROSE MARIE CATAROUCH
"Roe" Intermediate
PUNXSUTAWNEY HIGH SCHOOL
Intermediate Club; Leonard Literary Society

LE ROY JOSEPHINE CESSNA
"Lee" Primary
BEDFORD HIGH SCHOOL
Prigrind Club; Y. W. C. A.; Mother Goose Club; Leonard
Literary Society; W. A. A.



LOUISE MAE CHAMBERS
"Weezer" Intermediate
GREENSBURG HIGH SCHOOL
Intermediate Club; Y. W. C. A.; Leonard Literary So-
ciety; W. A. A.



EDNA MARY CLARE
"Clare" Primary
APOLLO HIGH SCHOOL
Prigrind Club; Y.W.C.A.; Leonard Literary Society



MARGARET ELLEN CLEMENT
"Peggy" Primary
SPANGLER HIGH SCHOOL
Prigrind Club; Y.W.C.A.; Newman Club





MARGARET JANE CLEMENTS
"Peggy Jane" Primary

INDIANA HIGH SCHOOL

Delta Sigma Epsilon; Prigrind Club; Y.W.C.A.;
Mother Goose Club; Leonard Literary Society



THELMA E. CLYDE
"Thelma" Intermediate

CANONSBURG HIGH SCHOOL

Intermediate Club; Y. W. C. A.; Poetry Club; Travel-
ers Club; Leonard Literary Society



MARJORIE DOROTHEA COFFMAN
"Dot" Primary

UNIONTOWN HIGH SCHOOL

Prigrind Club; Y. W. C. A.; Mother Goose Club; Leon-
ard Literary Society



TESSIE DOLORES COHEN
"Tess" Intermediate

ALTOONA HIGH SCHOOL

Intermediate Club; Travelers Club; W.A.A.; Leon-
ard Literary Society

SARAH CATHARINE COLDSMITH
"Sally" Primary
MOUNT PLEASANT HIGH SCHOOL
Prigrind Club; Y.W.C.A.; Mother Goose Club; Leonard Literary Society



GENEVIEVE LUCILLE COLEMAN
"Lucille" Intermediate
VANDERGRIFT HIGH SCHOOL
Intermediate Club; Y. W. C. A.; Travelers Club; Mother Goose Club



LYNETTE B. COLTERYAHN
"Lynn" Intermediate
BURGETTSTOWN UNION HIGH SCHOOL
Intermediate Club; Y. W. C. A.; Travelers Club; W. A. A.



GERTRUDE BUTRALLI COLWELL
"Pip" Primary
BEDFORD HIGH SCHOOL
Prigrind Club; Leonard Literary Society





"Gin"
VIRGINIA B. CONRAD
LATROBE HIGH SCHOOL
Primary
Mother Goose Club; Y. W. C. A.; W. A. A.; Leonard
Literary Society



"Rose"
ROSE V. COSTLOW
ADAMS TWP. HIGH SCHOOL
Intermediate
Intermediate Club; W. A. A.; Leonard Literary Society



"Pet"
PETRONELLA ANN COVALESKY
ELLSWORTH HIGH SCHOOL
Primary
Prigrind Club; Y. W. C. A.; Mother Goose Club;
W. A. A.; Leonard Literary Society



"Yommie"
ELEANOR LUCILLE COX
ELLWOOD HIGH SCHOOL
Intermediate
Intermediate Club, Council; Y. W. C. A.; Travelers Club

"Bernie" BERNICE ESTHER CRAIG Intermediate
 VINTONDALE HIGH SCHOOL
 Intermediate Club; Travelers Club; Leonard Literary Society



"Ets" ETHEL LUCINDA CRAIG Intermediate
 PITCAIRN HIGH SCHOOL
 Intermediate Club; Travelers Club; Leonard Literary Society



"Grace" GRACE BELLE CRAIG Primary
 INDIANA HIGH SCHOOL
 Prigrind Club; Leonard Literary Society



"Libs" MARY ELIZABETH CRAWFORD Intermediate
 PUNXSUTAWNEY HIGH SCHOOL
 Intermediate Club; Y.W.C.A.; Travelers Club; Leonard Literary Society





SARA CECELIA CURRAN
"Sally" Primary
JOHNSTOWN HIGH SCHOOL
Prigrind Club; Travelers Club; Newman Club; Mother
Goose Club, Secretary; Leonard Literary Society



MARGARET ANN CURRY
"Curry" Primary
PENNSUTAWNEY HIGH SCHOOL
Prigrind Club; Y. W. C. A.; Leonard Literary Society;
"Why the Chimes Rang"



WILMA ROBINSON CURTIS
"Wilma" Primary
MIDLAND HIGH SCHOOL
Prigrind Club; Y. W. C. A.; Leonard Literary Society



ALICE ELIZABETH CUSHNIE
"Beth" Intermediate
CANONSBURG HIGH SCHOOL
Intermediate Club; Y. W. C. A.; Travelers Club; Leon-
ard Literary Society

GLADYS M. DAILEY

"Gladys" Intermediate

JOHNSTOWN CENTRAL HIGH SCHOOL

Intermediate Club; Travelers Club; Mother Goose Club; Leonard Literary Society



AGNES ROSEMARY DANKO

"Aggie" Intermediate

LANGLEY HIGH SCHOOL

Intermediate Club; Travelers Club; Newman Club; Mother Goose Club; Leonard Literary Society; W.A.A.



CATHARINE MARY DAVIS

"Catharine" Intermediate

ALTOONA CATHOLIC HIGH SCHOOL

Intermediate Club; Newman Club; Mother Goose Club; Leonard Literary Society



ROY BLAIR DECKER

"Roy" Intermediate

INDIANA HIGH SCHOOL

Travelers Club; Leonard Literary Society





MARY DENTICI
 "Willie" Primary
 SETON HILL ACADEMY
 Prigrind Club; Y. W. C. A.; Newman Club; Mother
 Goose Club; Leonard Literary Society



EVELYN ISABELLE DeNUL
 "Pinky" Intermediate
 AMBRIDGE HIGH SCHOOL
 Intermediate Club; Y. W. C. A.; Travelers Club; Leon-
 ard Literary Society



GERTRUDE SARA DICKIE
 "Gert" Intermediate
 INDIANA HIGH SCHOOL
 Intermediate Club; Travelers Club



DORIS JANE DOOLITTLE
 "Dory" Primary
 CORRY HIGH SCHOOL
 Sigma Sigma Sigma; Prigrind Club; Y. W. C. A.;
 Mother Goose Club; Leonard Literary Society

"Jane" E. JANE DOUGHTY Primary
SEWICKLEY HIGH SCHOOL
Prigrind Club; Y.W.C.A.; Travelers Club; Mother
Goose Club; W.A.A.; Leonard Literary Society

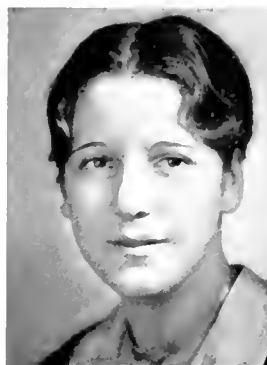

"Charlotte" CHARLOTTE E. DRYLIE Primary
NORTH BRADDOCK HIGH SCHOOL
Intermediate Club; Mother Goose Club; Leonard
Literary Society



"Catherine" CATHERINE M. DuCOEUR Intermediate
OLIVER HIGH SCHOOL
Intermediate Club; Mother Goose Club; Leonard
Literary Society



"Cleo" CLEO ESTELLA DUNCAN Primary
SOUTH FORK HIGH SCHOOL
Prigrind Club; Y.W.C.A.; Travelers Club; Senior
Orchestra; Vesper Choir; Leonard Literary Society





MARY BELLE EDSALL
"Mary" Intermediate
DERRY TWP. HIGH SCHOOL
Intermediate Club; Y. W. C. A.; Travelers Club



RUTH M. EDWARDS
"Happy" Intermediate
NANTY-GLO HIGH SCHOOL
Vice President, Diploma Seniors; Intermediate Club;
Y. W. C. A.; Travelers Club; Leonard Literary Society



GERTRUDE ELIZABETH EMIGH
"Gertie" Intermediate
PINE TWP. HIGH SCHOOL
Intermediate Club; Y. W. C. A.; Leonard Literary Society



MARION ELIZABETH ENTERLINE
"Betty" Primary
BROOKVILLE HIGH SCHOOL
Prigrind Club; Y. W. C. A.; Travelers Club; Leonard
Literary Society

"Mickey"
 MILDRED ERDELYAN Intermediate
 AMBRIDGE HIGH SCHOOL
 Intermediate Club; Y. W. C. A.; Travelers Club; Leonard Literary Society



"Hazel"
 HAZEL CLARA FOLTZ Intermediate
 REYNOLDSVILLE HIGH SCHOOL
 Intermediate Club; Y. W. C. A.; Travelers Club; Leonard Literary Society



"Dot"
 DOROTHY ELIZABETH FONTENOY Intermediate
 CLEARFIELD HIGH SCHOOL
 Intermediate Club; Y. W. C. A.; Leonard Literary Society



"Martha"
 MARTHA G. FREDERICK Intermediate
 HOMER CITY HIGH SCHOOL
 Intermediate Club; Mother Goose Club; Leonard Literary Society





DOROTHY L. FROGGATT
"Dot" Intermediate
PORTAGE HIGH SCHOOL
Intermediate Club; Y. W. C. A.; Leonard Literary Society



NANCY RUTH FULTON
"Ruth" Primary
INDIANA HIGH SCHOOL
Prigrind Club; Leonard Literary Society



RUTH ANN FURLONG
"Ruthie" Intermediate
DUQUESNE HIGH SCHOOL
Intermediate Club; Leonard Literary Society; W. A. A.



HELEN IRENE GALLO
"Hen" Intermediate
PLUMVILLE HIGH SCHOOL
Intermediate Club; Leonard Literary Society

DOROTHY MAY GANGLOFF
"Dot" Intermediate
SEWICKLEY HIGH SCHOOL
Intermediate Club; Y. W. C. A.; Travelers Club; Mother
Goose Club; Leonard Literary Society



MARY R. GATES
"Gatsie" Intermediate
ALTOONA HIGH SCHOOL
Intermediate Club; Y. W. C. A.; Travelers Club;
Mother Goose Club; Leonard Literary Society



ELSIE M. GAZDIK
"Elsie" Intermediate
EAST PITTSBURGH HIGH SCHOOL
Intermediate Club; Y. W. C. A.; Travelers Club; New-
man Club; Mother Goose Club; Leonard Literary
Society; W. A. A.



GRACE VIRGINIA GERNER
"Gracie" Primary
VANDERGRIFT HIGH SCHOOL
Prigrind Club; Y. W. C. A.; Leonard Literary Society





KATHLEEN LOUISE GILLAM
"Kathleen" Primary
KITTANNING HIGH SCHOOL
Prigrind Club; Travelers Club; Leonard Literary Society



ANNA ELIZABETH GLASS
"Ann" Intermediate
OAKDALE HIGH SCHOOL
Intermediate Club; Travelers Club; Leonard Literary Society

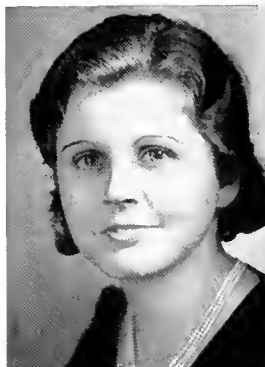

ELIZABETH MARY GODARD
"Betty" Intermediate
DORMONT HIGH SCHOOL
Sigma Sigma Sigma; Intermediate Club; Y. W. C. A.;
Travelers Club; Leonard Literary Society



ISABEL MAXINE GOULD
"Isie" Intermediate
KITTANNING HIGH SCHOOL
Intermediate Club; Y. W. C. A.; Leonard Literary Society

FRANCES GRAY
"Frank" Primary
REYNOLDSVILLE HIGH SCHOOL
Student Council; President, Diploma Seniors; Prigrind
Club; Travelers Club; Mother Goose Club



MARTHA ELIZABETH GREENWOOD
"Marty" Primary
BARNESBORO HIGH SCHOOL
Delta Sigma Epsilon; Treasurer, Diploma Seniors,
Prigrind Club; Y.W.C.A.; Travelers Club; Mother
Goose Club; Leonard Literary Society



EVA MARIE GRIFFITHS
"Eva" Primary
McKEESPORT HIGH SCHOOL
Prigrind Club; Y.W.C.A.; Leonard Literary Society;
Mother Goose Club, Vice President



ESTHER GROSS
"Esther" Primary
JEANNETTE HIGH SCHOOL
Prigrind Club; Intermediate Club; Y.W.C.A.; Poetry
Club; Travelers Club; Mother Goose Club; W.A.A.;
Leonard Literary Society





PEARL E. HALL
"Irish" Intermediate
INDIANA HIGH SCHOOL
Intermediate Club; Travelers Club; Mother Goose
Club; W.A.A.; Leonard Literary Society



DOROTHY ELIZABETH HAMILTON
"Dot" Intermediate
VANDERGRIFT HIGH SCHOOL
Travelers Club; Y. W. C. A.; Leonard Literary Society



JOHANNA LOUISE HANSEN
"Weesie" Primary
JOHNSTOWN HIGH SCHOOL
Prigrind Club; Y. W. C. A.; American College Quill
Club; Travelers Club; Mother Goose Club; Leonard
Literary Society



GENEVIEVE E. HARMANY
"Gen" Primary
WESTINGHOUSE HIGH SCHOOL
Prigrind Club; Y. W. C. A.; Leonard Literary Society;
Life Saving Corps

"Harp" ALICE LOUISE HARPER Primary
CORAOPOLIS HIGH SCHOOL
Student Council; Prigrind Club; Y. W. C. A.; W. A. A.;
Leonard Literary Society



"Gimmers" VIRGINIA HAZEL HARVEY Intermediate
ELDBERS RIDGE VOCATIONAL HIGH SCHOOL
Intermediate Club; Y. W. C. A.; Leonard Literary
Society



"Jerry" MARY GERALDINE HAWNHURST Intermediate
INDIANA HIGH SCHOOL
Intermediate Club; Y.W.C.A.; Mother Goose Club



"Marie" MARIE ELIZABETH HAYDEN Primary
ELIZABETH HIGH SCHOOL
Prigrind Club; Y. W. C. A.; Mother Goose Club; Leon-
ard Literary Society





FRANCES PAULENE HAYES
"Frankie" Intermediate
LUTHERSBURG HIGH SCHOOL
Intermediate Club; Travelers Club; Mother Goose
Club; Leonard Literary Society; W. A. A.



MARGARET LOUISE HAYES
"Marge" Intermediate
JOHNSTOWN HIGH SCHOOL
Intermediate Club; Mother Goose Club; Leonard
Literary Society



CATHERINE HEFFERON
"Hefferonia" Intermediate
ST. FRANCIS DE SALES HIGH SCHOOL
Mother Goose Club; Newman Club; Y. W. C. A.;
Leonard Literary Society



MILDRED HEINSBERG
"Mil" Intermediate
STOWE HIGH SCHOOL
Intermediate Club; Y. W. C. A.; Mother Goose Club;
Travelers Club; Leonard Literary Society

ELIZABETH MORTON HENSLEY
"Elizabeth" Primary
AMBRIDGE HIGH SCHOOL
Prigrind Club, Secretary; Y. W. C. A.; Leonard Literary Society



SYLVIA HERSKOWITZ
"Syl" Intermediate
SCOTT HIGH SCHOOL
Intermediate Club; Y. W. C. A.; Mother Goose Club;
W. A. A.; Leonard Literary Society



MARJORIE ELIZABETH HILL
"Scottie" Primary
WINDBER HIGH SCHOOL
Prigrind Club; Y. W. C. A.; Mother Goose Club;
W. A. A.; Leonard Literary Society



GAIL HOBAUGH
"Gail" Intermediate
WILKINSBURG HIGH SCHOOL
Intermediate Club; Y. W. C. A.; Travelers Club; Leonard Literary Society





HELEN HOLOWASKO
"Helen" Intermediate
CLYMER HIGH SCHOOL
Intermediate Club; Y. W. C. A.; Travelers Club; New-
man Club



ANNA JANE HOLSAPPLE
"Ann" Intermediate
WILMORE HIGH SCHOOL
Intermediate Club; Travelers Club; W.A.A.; Leonard
Literary Society



LAURA B. HOMER
"Laura" Intermediate
BRADDOCK HIGH SCHOOL
Intermediate Club; Travelers Club; Y. W. C. A.; Leon-
ard Literary Society



ELMA KATHRYN HOUCK
"Elma" Intermediate
Intermediate Club; Leonard Literary Society

EMMA C. HOUCK
"Emma" Intermediate
SWISSVALE HIGH SCHOOL
Intermediate Club; Mother Goose Club; Leonard
Literary Society



IRENE AGATHA HOWE
"Irene" Intermediate
MORRIS TWP. HIGH SCHOOL
Intermediate Club; Travelers Club; Newman Club;
Leonard Literary Society; W. A. A.



HAZEL LEE HOWELL
"Hazel Lee" Primary
PARNASSUS HIGH SCHOOL
Sigma Sigma Sigma; Prigrind Club, Council; Y.W.C.A.;
Mother Goose Club; Lincoln Debating Club; Leonard
Literary Society



HELEN RUTH HOYLE
"Helen" Intermediate
YOUNGWOOD HIGH SCHOOL
Women's Student League; Intermediate Club;
Y. W. C. A.; Travelers Club; Mother Goose Club;
Leonard Literary Society; W. A. A.

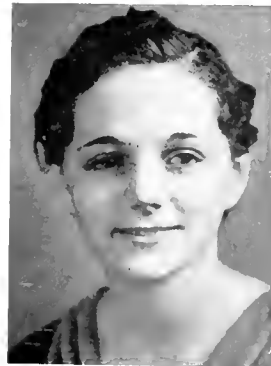



EVELYN HUBER
"Sally" Primary
RURAL VALLEY HIGH SCHOOL
Prigrind Club; Y. W. C. A.; Leonard Literary Society



EILEEN VERTIE JACKSON
"Eileen" Primary
APOLLO HIGH SCHOOL
Prigrind Club; Leonard Literary Society



ESTHER MARIE JOHNSON
"Es" Primary
GERMAN TWP. HIGH SCHOOL
Prigrind Club; Mother Goose Club; Leonard Literary Society



MARY LILLIAN JONES
"Beekie" Intermediate
TRINITY HIGH SCHOOL
Intermediate Club; Y. W. C. A.; Travelers Club; Mother Goose Club; Leonard Literary Society

"Rae" RACHAEL JONES Primary
INDIANA HIGH SCHOOL
Prigrind Club; Mother Goose Club; W.A.A.; Leonard
Literary Society



"Kay" LUELLA KATHILEEN KAUFMAN Primary
TYRONE HIGH SCHOOL
Prigrind Club; Y.W.C.A.; Leonard Literary Society



"Keek" VERNA KECK Intermediate
GERMAN TWP. HIGH SCHOOL
Intermediate Club; Y.W.C.A.; Leonard Literary So-
ciety



"Gladys" GLADYS E. KELL Intermediate
GREENSBURG HIGH SCHOOL
Sigma Sigma Sigma; Intermediate Club; Vice Presi-
dent '31; Y. W. C. A.; Travelers Club





RUTH LOUISE KELLEY
"Rud-" Intermediate
INDIANA HIGH SCHOOL
Intermediate Club; Y.W.C.A.; Travelers Club



MARY HELEN KENDALL
"Kendall" Intermediate
TURTLE CREEK UNION HIGH SCHOOL
Intermediate Club; Y.W.C.A.; Travelers Club



ALICE VERNA KERPEC
"Allie" Intermediate
FRANKLIN TWP. HIGH SCHOOL
Intermediate Club; Y.W.C.A.; Poetry Club; Travelers
Club; Mother Goose Club



ELSIE ANNE KESSEL
"Elsie" Intermediate
JOHNSTOWN HIGH SCHOOL
Intermediate Club; Travelers Club; Mother Goose
Club; W.A.A.; Leonard Literary Society

ELEANOR ELIZABETH KIRKHAM
"Eleanor" Primary
HOLLIDAYSBURG HIGH SCHOOL
Prigrind Club; Y.W.C.A.; Lincoln Debating Club;
Leonard Literary Society



TYNI KOISTINEN
"Blondie" Intermediate
GLASSPORT HIGH SCHOOL
Intermediate Club; Y. W. C. A.; Travelers Club; Leon-
ard Literary Society



MARGARET KOKOSKO
"Peg" Intermediate
WOODWARD TWP. HIGH SCHOOL
Intermediate Club; Y. W. C. A.; Travelers Club; Moth-
er Goose Club; Newman Club; Leonard Literary So-
ciety; Poetry Club



MRS. MARY K. KOONTZ
"Mary" Primary
SOMERSET HIGH SCHOOL
Student Council; Prigrind Club; Y.W.C.A.; Poetry
Club; Travelers Club; Lincoln Debating Club; Leon-
ard Literary Society





MARIE KRETZ
"Marie" Primary
DIVINE PROVIDENCE ACADEMY
Prigrind Club; Newman Club; Mother Goose Club;
Leonard Literary Society



DOROTHY MASTERS KUNKLE
"Dode" Primary
JOHNSTOWN SENIOR HIGH SCHOOL
Prigrind Club; Y. W. C. A.; Travelers Club; Mother
Goose Club; W. A. A.; Leonard Literary Society



ANNA J. LABER
"Ann" Primary
NORWIN HIGH SCHOOL
Prigrind Club; Y. W. C. A.; Mother Goose Club; Leon-
ard Literary Society



LEDA LAING
"Leda" Intermediate
INDIANA HIGH SCHOOL
Intermediate Club; Mother Goose Club; Leonard
Literary Society

"Goldie" GOLDIE LASSER Intermediate
HOLLIDAYSBURG HIGH SCHOOL
Travelers Club; Mother Goose Club; Lincoln Debating Club; Leonard Literary Society; W. A. A.



"Dorothy" DOROTHY B. LAWSON Primary
ALTOONA HIGH SCHOOL
Prigrind Club; Poetry Club; Mother Goose Club; Leonard Literary Society



"Martie" MARTHA JANE LEECH Primary
INDIANA HIGH SCHOOL
Prigrind Club; Mother Goose Club



"Eleanor" ELEANOR LEHMAN Intermediate
NANTY-GLO HIGH SCHOOL
Intermediate Club; Mother Goose Club; Leonard Literary Society





DOROTHY LEIGHTY
"Dot" Primary
EAST HUNTINGDON HIGH SCHOOL
Leonard Literary Society; Y. W. C. A.



EOLINE ALICE LLOYD
"Eoline" Intermediate
MONESSEN HIGH SCHOOL
Alpha Sigma Tau; Intermediate Club; Y. W. C. A.;
Leonard Literary Society; W. A. A.



EVELYN B. LONG
"Shorty" Primary
BLACKLICK TWP. HIGH SCHOOL
Prigrind Club; Travelers Club; Mother Goose Club;
Leonard Literary Society



HELEN LOUISE LONG
"Weese" Primary
SOUTH HILLS HIGH SCHOOL
Prigrind Club; Y. W. C. A.; Mother Goose Club; Leonard
Literary Society; W. A. A.

ROBERTA CATHERINE LONG
 "Roberta" Intermediate
 ADAMS TWP. HIGH SCHOOL
 Intermediate Club; Newman Club; Leonard Literary Society



VIRGINIA ALICE LONG
 "Mose" Intermediate
 MT. PLEASANT HIGH SCHOOL
 Intermediate Club; Y. W. C. A.; Travelers Club; Leonard Literary Society



THALYA E. LONGWILL
 "Sis" Primary
 INDIANA HIGH SCHOOL
 Prigrind Club; Y.W.C.A.; Travelers Club; Leonard Literary Society



DOROTHY MAE LOVE
 "Dottie" Primary
 DERRY TWP. HIGH SCHOOL
 Student Council; Prigrind Club; Travelers Club; Y. W. C. A.; Mother Goose Club; Leonard Literary Society





BEULAH M. LOWREY
"Boots" Primary
PEABODY HIGH SCHOOL
Prigrind Club; Y. W. C. A.; W. A. A.; Leonard Literary Society



ERNESTINE LUX
"Ernestine" Primary
SALTSBURG HIGH SCHOOL
Intermediate Club; Mother Goose Club; Leonard Literary Society



MINERVA C. McAFEE
"Min" Intermediate
CARNEGIE HIGH SCHOOL
Student Council; Intermediate Club; Y.W.C.A.; Travelers Club; Leonard Literary Society



KATHLEEN AGNES MCCARTHY
"Kathleen" Intermediate
SWISSVALE HIGH SCHOOL
Intermediate Club; Y.W.C.A.; Travelers Club; Newman Club; Mother Goose Club; Lincoln Debating Club; W.A.A.; Leonard Literary Society

"Mac" HELEN McCONNELL Primary
CORVOPOLIS HIGH SCHOOL
Prigrind Club; Y.W.C.A.; Leonard Literary Society



"Mil" MILDRED McCORMLEY Primary
CLAIRTON HIGH SCHOOL
Prigrind Club; Y.W.C.A.; Travelers Club; Newman
Club; Leonard Literary Society



"Martha" MARTHA ELIZABETH McCOY Intermediate
INDIANA HIGH SCHOOL
Intermediate Club; Travelers Club



"Laura" LAURA McCULLOUGH Primary
INDIANA HIGH SCHOOL
Prigrind Club; Leonard Literary Society





MARTHA MARIE McCULLOUGH
"Martha" Primary
CORAOPOLIS HIGH SCHOOL
Prigrind Club; Y. W. C. A.



CHARLOTTE IRENE McCURDY
"Mac" Intermediate
PLUMVILLE HIGH SCHOOL
Intermediate Club; Travelers Club; Mother Goose
Club; W.A.A.; Leonard Literary Society



MARY KATHLEEN McELHOES
"Kate" Primary
MARION CENTER HIGH SCHOOL
Prigrind Club; Y.W.C.A.; Mother Goose Club



HARRIET McGINNIS
"Mac" Intermediate
STOWE HIGH SCHOOL
Intermediate Club; Y. W. C. A.; Travelers Club; Mother
Goose Club; Leonard Literary Society

MARGARET McGOGNEY
"Margie" Primary
MIDLAND HIGH SCHOOL
Prigrind Club, Vice President; Y. W. C. A.; Vesper
Choir; Leonard Literary Society



CHESTER McLAUGHLIN
"Chet" Intermediate
RURAL VALLEY HIGH SCHOOL
Intermediate Club; Travelers Club



THELMA RUTH McLONEY
"Thelma" Primary
TRINITY HIGH SCHOOL
Prigrind Club; Y.W.C.A.; Leonard Literary Society



MARY ELIZABETH McMAHON
"Betty" Primary
VANDERGRIFT HIGH SCHOOL
Prigrind Club; Y.W.C.A.; Poetry Club; Travelers
Club; Leonard Literary Society





VERDA RUTH McNUTT
"Verda" Intermediate
KITANNING HIGH SCHOOL
Intermediate Club; Y. W. C. A.; Leonard Literary Society



ELEANOR G. McVICKER
"Eleanor" Intermediate
ROCKWOOD HIGH SCHOOL
Intermediate Club; Travelers Club; Mother Goose Club; W. A. A.; Leonard Literary Society



MILDRED VIOLET McWHERTER
"Mid" Intermediate
DERRY TWP. HIGH SCHOOL
Intermediate Club; Y. W. C. A.; Travelers Club; Mother Goose Club; Leonard Literary Society



FRANCES MARGUERITTE MACK
"Mack" Primary
JOHNSTOWN SENIOR HIGH SCHOOL
Prigrind Club; Travelers Club; Newman Club; Mother Goose Club, President; W. A. A.; Leonard Literary Society

MARY ELIZABETH MADDEN
"Mary" Primary
DUNBAR TWP. HIGH SCHOOL
Prigrind Club; Y. W. C. A.; Newman Club; Mother
Goose Club



MARGARET ERMA MALONE
"Peggy" Primary
UNION HIGH SCHOOL
Prigrind Club; Y. W. C. A.; Travelers Club; Leonard
Literary Society



DOROTHY MARKOWITZ
"Dot" Primary
BRADDOCK HIGH SCHOOL
Prigrind Club; Travelers Club; Mother Goose Club;
W. A. A.; Freshman Basketball

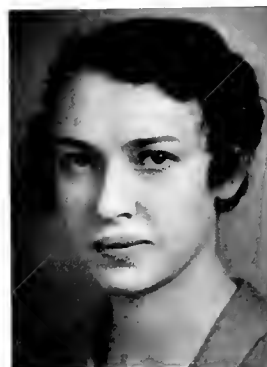

JEAN MARSHALL
"Jean" Intermediate
FORD CITY HIGH SCHOOL
Intermediate Club; Travelers Club; Mother Goose Club





MARY ELIZABETH MARSHALL
"Marsh" Primary
WILLIAMSBURG HIGH SCHOOL
Prigrind Club; Y.W.C.A.; Travelers Club; Leonard
Literary Society



MARY MARGARET MARSHALL
"Mary" Intermediate
MUNHALL HIGH SCHOOL
Intermediate Club; Leonard Literary Society



MARTHA MAXINE MECHLING
"Marty" Intermediate
KITANNING HIGH SCHOOL
Intermediate Club; Y. W. C. A.; Travelers Club; Moth-
er Goose Club; Leonard Literary Society



MARJORIE MERRITTS
"Betty" Intermediate
ALTOONA HIGH SCHOOL
Intermediate Club; Y.W.C.A.; Travelers Club; Mother
Goose Club; Leonard Literary Society

DOROTHY CATHERINE MILLER
 "Dottie" Primary
 JEANNETTE HIGH SCHOOL
 Prigrind Club; Y.W.C.A.; Travelers Club; Mother
 Goose Club; W.A.A.; Leonard Literary Society



EDITH MILLER
 "Edith" Intermediate
 NANTY-GLO HIGH SCHOOL
 Intermediate Club; Poetry Club; Leonard Literary
 Society



MRS JAMES MILLER
 "Pete" Intermediate
 INDIANA HIGH SCHOOL
 Intermediate Club; Y.W.C.A.; Travelers Club; Mother
 Goose Club



ROMAINE MILLER
 "Maine" Primary
 TURTLE CREEK UNION HIGH SCHOOL
 Prigrind Club; Y.W.C.A.; Oak Staff '31; Freshman
 Prom Committee '31; Leonard Literary Society, Busi-
 ness Staff '31, '32





HILDA KATHRYN MOODY
 "Kay" Primary
 JEANNETTE HIGH SCHOOL
 Prigrind Club; Y. W. C. A.; Leonard Literary Society



ELIZABETH J. MOORE
 "Betty" Intermediate
 ROCKWOOD HIGH SCHOOL
 Student Council; Y.W.C.A.; Intermediate Club; W.A.
 A.; Leonard Literary Society



HELEN MOTILY
 "Helen" Intermediate
 SCOTT HIGH SCHOOL
 Intermediate Club; Y. W. C. A.; Travelers Club; Mother
 Goose Club; Leonard Literary Society; W. A. A.;
 Newman Club



MADA MAURINE MOYER
 "Mada" Primary
 ALTOONA HIGH SCHOOL
 Y.W.C.A.; W.A.A.; Mother Goose Club

SARAH EMMA MOYER
"Sarah" Intermediate
MORRIS TWP. HIGH SCHOOL
Intermediate Club; Travelers Club; Leonard Literary
Society; W. A. A.



HANNAH DOROTHY MUIR
"Hannah" Intermediate
MUNHALL HIGH SCHOOL
Intermediate Club; Leonard Literary Society



MARION ESTHER MURPHY
"Marion" Intermediate
CLEARFIELD HIGH SCHOOL
Alpha Sigma Tau, Chaplain; Y. W. C. A., Cabinet
Member; Leonard Literary Society



ESTHER ISABELL NEARHOOF
"Eddy Bell" Primary
ALTOONA HIGH SCHOOL
Prigrind Club; Mother Goose Club; Vesper Choir;
Leonard Literary Society





MABEL KATHRYN NESTLERODE
"Nesty" Primary
STOWE HIGH SCHOOL
Prigrind Club; Y.W.C.A.; Mother Goose Club; Leonard Literary Society



CARRIE NEVERGALL
"Babe" Primary
McDONALD HIGH SCHOOL
Prigrind Club; Y. W. C. A.; Leonard Literary Society



VERDA ROSE NEWELL
"Tutty" Primary
DORMONT HIGH SCHOOL
Prigrind Club; Y. W. C. A.; Travelers Club



KATHRYN GEORGIAN NEWHOUSE
"Newsy" Primary
STOWE HIGH SCHOOL
Prigrind Club; Y.W.C.A.; Mother Goose Club; Leonard Literary Society

"Bob" ROBERT F. NICELY Intermediate
LATROBE HIGH SCHOOL
Phi Alpha Zeta; Prigrind Club; Y.M.C.A.; Travelers
Club; Leonard Literary Society; Intramural Basketball



"Evelyn" EVELYN ARLENE NICHOL Intermediate
GREEN TOWNSHIP HIGH SCHOOL
Intermediate Club; Travelers Club; Leonard Literary
Society; W.A.A.



"Dot" DOROTHY ALICE NOEL Intermediate
BLAIRSVILLE HIGH SCHOOL
Y.W.C.A.; Leonard Literary Society



"Emmy" EMMA JANE NORTHWOOD Primary
TRAFFORD HIGH SCHOOL
Prigrind Club; Y.W.C.A.; Leonard Literary Society;
W.A.A.





FLORENCE VAUGHAN NURSE
"Babe" Primary
CENTRAL HIGH SCHOOL
Prigrind Club; Y.W.C.A.; Leonard Literary Society;
Indiana Concert Association



MARIAN ISABELL OGDEN
"Marian" Intermediate
CLEARFIELD HIGH SCHOOL
Intermediate Club; Y. W. C. A.; Travelers Club; Mother
Goose Club; Leonard Literary Society



THELMA LAVERNE OHNEZEIT
"Buddie" Primary
BEAVER FALLS HIGH SCHOOL
Prigrind Club; Y.W.C.A.; Mother Goose Club



CLARA E. OTTO
"Kay" Primary
DERRY TWP. HIGH SCHOOL
Prigrind Club; Travelers Club; Newman Club; Mother
Goose Club

JOHN STEPHEN OTTO
 "Otto" Intermediate
 Dairy Twp. High School
 Intermediate Club; Y.M.C.A.; Travelers Club; New-
 man Club; Mens Glee Club; Track; Intramural Bas-
 ketball



PHYLLIS L. PALMER
 "Bill" Primary
 CLYMER HIGH SCHOOL
 Prigrind Club; Travelers Club



CAROLINE JANE PARK
 "Caroline" Intermediate
 MARION CENTER HIGH SCHOOL
 Intermediate Club; Travelers Club; Leonard Literary
 Society



EVELYN JANE PARSONS
 "Evelyn" Intermediate
 ST. JOHN BAPTIST HIGH SCHOOL
 Intermediate Club; Y.W.C.A.; Social Science Club;
 Newman Club; Mother Goose Club; Leonard Literary
 Society





ALICE MARGARET PATTERSON
"Pat" Intermediate
SHARON HIGH SCHOOL
Intermediate Club; Mother Goose Club; W.A.A.;
Leonard Literary Society



ELLA MARIE PATTERSON
"Pat" Primary
CHERRY TREE HIGH SCHOOL
Prigrind Club; Y. W. C. A.; Mother Goose Club; Leon-
ard Literary Society



SARA PAULES
"Sally" Primary
COLUMBIA HIGH SCHOOL
Prigrind Club; Y.W.C.A.; Leonard Literary Society



DOROTHY HOPE PERON
"Dot" Intermediate
SAGAMORE HIGH SCHOOL
Intermediate Club; Leonard Literary Society

MILDRED PETERS
"Mid" Primary
RURAL VALLEY HIGH SCHOOL
Prigrind Club; Y W. C. A.; Leonard Literary Society



MILDRED RUTH PHILIPPI
"Mid" Primary
MARION CENTER HIGH SCHOOL
Prigrind Club; Travelers Club; Mother Goose Club;
Leonard Literary Society



ELEANOR C. POMPUTIUS
"Eleanor" Primary
NANTY-GLO HIGH SCHOOL
Prigrind Club; Y W. C. A.; Poetry Club; Newman
Club; Leonard Literary Society



VIOLA R. PONITZ
"Vi" Intermediate
NORWIX UNION HIGH SCHOOL
Intermediate Club; Y W. C. A.; Travelers Club; Mother
Goose Club; Leonard Literary Society





MILDRED M. POOL
"Mim" Primary
WEST NEWTON HIGH SCHOOL
Prigrind Club; Y.W.C.A.; Travelers Club; Mother
Goose Club; Leonard Literary Society



ELIZABETH POUNDS
"Libby" Primary
VANDERGRIFF HIGH SCHOOL
Prigrind Club; Y.W.C.A.; Vesper Choir; Leonard
Literary Society; W.A.A.; Intramural, Basketball



MARGARET E. POWELL
"Peggy" Primary
JOHNSTOWN HIGH SCHOOL
Prigrind Club; Y.W.C.A.; Mother Goose Club,
W.A.A.



HELEN M. PRIEST
"Helen" Primary
JOHNSTOWN CATHOLIC HIGH SCHOOL
Prigrind Club; Y.W.C.A.; Newman Club; Mother
Goose Club; W.A.A.; Leonard Literary Society

MILDRED E. PROWELL

"Mid" Intermediate

MAHAFFEY HIGH SCHOOL

Travelers Club; Y.W.C.A.; Mother Goose Club;
Leonard Literary Society



EVELYN LENORA RAGER

"Eve" Intermediate

BLAIRSVILLE HIGH SCHOOL

Intermediate Club; Travelers Club; Leonard Literary
Society



HELEN MARIE RALSTON

"Helen" Primary

CLEARFIELD HIGH SCHOOL

Prigrind Club; Leonard Literary Society



HELEN RUTH RAY

"Nell" Primary

INDIANA HIGH SCHOOL

Prigrind Club; Y.W.C.A.; Mother Goose Club; Leon-
ard Literary Society



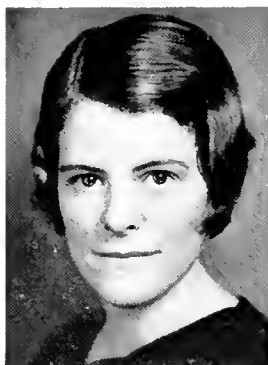

AVA MARGARETTA REA
"Ave" Primary
LANGLEY HIGH SCHOOL
Prigrind Club; Y.W.C.A.; Travelers Club; Leonard
Literary Society



MARY ELIZABETH REED
"Mary" Intermediate
REYNOLDSVILLE HIGH SCHOOL
Travelers Club; Y. W. C. A.; Mother Goose Club;
Leonard Literary Society



MYFANWY JANE REES
"Bonnie" Primary
ALQUIPPA HIGH SCHOOL
Prigrind Club; Y. W. C. A.; Travelers Club; W. A. A.;
Mother Goose Club



ALICE REYNOLDS
"Alice" Intermediate
POINT MARION HIGH SCHOOL
Intermediate Club; W.A.A.; Travelers Club

"Jerry"
GERALDINE RICE
JEANNETTE HIGH SCHOOL
Leonard Literary Society; Newman Club

Primary



"Jerry"
GERALDINE E. RICHARDS
CANONSBURG HIGH SCHOOL
Intermediate Club; Y.W.C.A.; Travelers Club; Leonard Literary Society

Intermediate



"Twila"
TWILA ELNORA RITER
BLAIRSVILLE HIGH SCHOOL
Prigrind Club; Leonard Literary Society

Primary



"Mary"
MARY AGNES ROBINSON
PUNXSUTAWNEY HIGH SCHOOL
Intermediate Club; Leonard Literary Society

Intermediate





ELECTA LOUISE ROSS
"Lou" Intermediate
MARION CENTER HIGH SCHOOL
Intermediate Club; Leonard Literary Society



ELEANOR ROUNSLEY
"Snooks" Primary
WOODWARD HIGH SCHOOL
Prigrind Club; Y.W.C.A.; Travelers Club; Mother
Goose Club; Leonard Literary Society



VIOLA N. RUSSO
"Vi" Intermediate
UNIONTOWN HIGH SCHOOL
Intermediate Club; Y.W.C.A.; Travelers Club; Mother
Goose Club; W.A.A.; Leonard Literary Society



JOSEPHINE F. RUTHOWSKY
"Josephine" Primary
JEANNETTE HIGH SCHOOL
Prigrind Club; Newman Club; Mother Goose Club;
W.A.A.

MIRIAM LUCYLLA SAVUKAS

"Merrie" Intermediate

PORTAGE HIGH SCHOOL

Intermediate Club; Travelers Club; W.A.A.; Leonard Literary Society



KATHERINE EDNA SCHNEIDER

"Kitty" Primary

CARRICK HIGH SCHOOL

Prigrind Club; Y.W.C.A.; Travelers Club; Mother Goose Club; W.A.A.; Leonard Literary Society



JEANNE OLIVE SCHOLL

"Jeano" Intermediate

CRAFTON HIGH SCHOOL

Intermediate Club; Y.W.C.A.; Travelers Club; Leonard Literary Society



MARY ELIZABETH SCHWAB

"Mary" Primary

BIG RUN HIGH SCHOOL

Prigrind Club, President '31, '32; Leonard Literary Society





ROSEMARY C. SEIFERT
"Rosemary" Primary
JOHNSTOWN CATHOLIC HIGH SCHOOL
Prigrind Club; Y.W.C.A.; Newman Club; Mother
Goose Club; W.A.A.; Leonard Literary Society

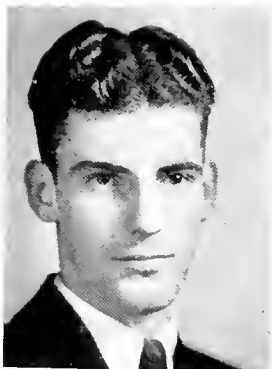

A. PAUL SHAFFER
"Shaffer" Intermediate
ADAMS TWP. HIGH SCHOOL
Intermediate Club; Y.M.C.A.; Travelers Club; Track;
Intramural Basketball



CLARENCE JAMES SHAFFER
"Clarence" Intermediate
MARION CENTER HIGH SCHOOL
Intermediate Club; Travelers Club



BEATRICE SHARE
"Bee" Intermediate
ALTOONA HIGH SCHOOL
Intermediate Club; Travelers Club; Leonard Literary
Society

IMOGENE M. SHAW
"Jeanie" Primary
KITTANNING HIGH SCHOOL
Prigrind Club; Y.W.C.A.; Leonard Literary Society



MARY ERMA SHAW
"Mary" Intermediate
GREENSBURG HIGH SCHOOL
Intermediate Club; Y.W.C.A.; Leonard Literary Society



AGATHA MAY SHEOFSKY
"Ag" Primary
PUNXSUTAWNEY HIGH SCHOOL
Prigrind Club; Newman Club; Mother Goose Club;
Leonard Literary Society



MARY ELLEN SHIELDS
"Mary Ellen" Intermediate
INDIANA HIGH SCHOOL
Intermediate Club; Travelers Club; Leonard Literary Society





"Eva"
EVA A. SHISSLER Primary
HOMESTEAD HIGH SCHOOL
Prigrind Club; Y.W.C.A.; Leonard Literary Society



"Sally"
SARAH LOU SHUMAKER Primary
NEW BETHLEHEM HIGH SCHOOL
Prigrind Club; Y.W.C.A.; W.A.A.; Leonard Literary Society



"Flo"
FLORENCE SIMPSON Primary
SOUTH FORK HIGH SCHOOL
Prigrind Club; Y. W. C. A.; Vesper Choir; Leonard Literary Society



"Skess"
BESSIE IRENE SKELTON Primary
TURTLE CREEK UNION HIGH SCHOOL
Prigrind Club; Y. W. C. A.; Travelers Club; Leonard Literary Society; W. A. A.

"Ann" ANNA MARIE SLEETH Intermediate
LIGONIER HIGH SCHOOL
Intermediate Club; Y. W. C. A.; Travelers Club; Leonard Literary Society; W. A. A.



"Mary" MARY MARGARET SLUKA Intermediate
LEFCHBURG HIGH SCHOOL
Intermediate Club; Travelers Club; Leonard Literary Society



"Sis" ELSIE PAULINE SMITH Primary
MARYWOOD SEMINARY
Prigrind Club; Travelers Club, Vice President; Leonard Literary Society



"Smitty" EMMA M. SMITH Intermediate
INDIANA HIGH SCHOOL
Intermediate Club; Travelers Club; W. A. A.; Leonard Literary Society





DOROTHY E. SMITH
"Dot" Primary
WILKINSBURG HIGH SCHOOL
Intermediate Club; Mother Goose Club; Leonard
Literary Society



KATHRYN MARIE SMITH
"Kie" Primary
BLACKLICK TWP. HIGH SCHOOL
Prigrind Club; Travelers Club; Newman Club; Mother
Goose Club; Leonard Literary Society



HELEN GERTRUDE SNYDER
"Helen" Intermediate
ALTOONA HIGH SCHOOL
Intermediate Club; Y.W.C.A.; Travelers Club; Leon-
ard Literary Society



HELEN JANE SPEIZER
"Blondie" Primary
FARRELL HIGH SCHOOL
Prigrind Club; Travelers Club; W.A.A.; Leonard Lit-
erary Society

LUCILE SPROWLS
"Lucile" Intermediate
CANONSBURG HIGH SCHOOL
Intermediate Club; Travelers Club; Leonard Literary
Society; W.A.A.



ANNA MARIE STABILE
"Anne" Intermediate
CANONSBURG HIGH SCHOOL
Intermediate Club; Y.W.C.A.; Travelers Club; New-
man Club; Leonard Literary Society



HELEN STAUFFER
"Helen" Primary
MCKEESPORT HIGH SCHOOL
Prigrind Club; Y.W.C.A.; Leonard Literary Society.
Business Staff '31, '32



BERTHA C. STEEL
"Bertie" Intermediate
ALTOONA HIGH SCHOOL
Prigrind Club; Y.W.C.A.; Travelers Club; Mother
Goose Club; Vesper Choir; Chorus; W.A.A.





BERNETTA M. STEELE

"Bernetta" Intermediate

PITCAIRN HIGH SCHOOL

Intermediate Club; Travelers Club; Mother Goose Club; Leonard Literary Society



VELMA ELIZABETH STEVENSON

"Elizabeth" Intermediate

MONONGAHELA HIGH SCHOOL

Intermediate Club; Y.W.C.A.; Leonard Literary Society



MARGARET URANIA STEWART

"Peg" Primary

JOHNSTOWN HIGH SCHOOL

Prigrind Club; Y.W.C.A.; Travelers Club; Chorus; Leonard Literary Society



JULIA DRURY STITT

"Jule" Intermediate

FORD CITY HIGH SCHOOL

Intermediate Club, Treasurer '32; Y. W. C. A.; Travelers Club; Mother Goose Club; Leonard Literary Society

MILDRED ESH STITT
"Billie" Intermediate
PORT ROYAL HIGH SCHOOL
Travelers Club; Y.W.C.A.; Leonard Literary Society



LEVA LESLIE STOOP
"Les" Intermediate
ALTOONA HIGH SCHOOL
Intermediate Club; Travelers Club; W.A.A.; Leonard
Literary Society



GRACE E. STOOPS
"Stoops" Primary
VANDERGRIFT HIGH SCHOOL
Prigrind Club; Y.W.C.A.; Leonard Literary Society



RUTH STROUD STOREY
"Mitzie" Primary
CONNELLSVILLE HIGH SCHOOL
Prigrind Club; Y.W.C.A.; Leonard Literary Society





BERNICE STRAUGHN
"Stronsy" Primary
FREEPORT HIGH SCHOOL
Prigrind Club; Y. W. C. A.; Travelers Club; Leonard
Literary Society



EDNA ALTHEA STURGEON
"Edna" Intermediate
OAKDALE HIGH SCHOOL
Intermediate Club; Leonard Literary Society; W. A. A.



RUTH SWISHER
"Ruth" Primary
DUBOIS HIGH SCHOOL
Prigrind Club; Y. W. C. A.; Newman Club; Mother
Goose Club; W. A. A.; Leonard Literary Society



DOROTHY TARR
"Dot" Primary
FRANKLIN TWP. HIGH SCHOOL
Prigrind Club; Y. W. C. A.; Mother Goose Club; Leon-
ard Literary Society

ALLENE E. THOMAS
"Allene" Intermediate
EBENSBURG HIGH SCHOOL
Intermediate Club; Y. W. C. A.; Travelers Club; Mother
Goose Club; Leonard Literary Society



CLAIR L. THOMAS
"Fat" Intermediate
PUNXSUTAWNEY HIGH SCHOOL
Intermediate Club; Travelers Club; Leonard Literary
Society



DELLA I. THOMPSON
"Della" Intermediate
HUNTINGDON HIGH SCHOOL
Intermediate Club; Y.W.C.A.; W.A.A.



ROSE G. THOMPSON
"Rose" Primary
KITTANNING HIGH SCHOOL
Intermediate Club; Mother Goose Club; Leonard
Literary Society





KATHRYN L. TREBER
"Kate" Primary
MT. PLEASANT HIGH SCHOOL
Prigrind Club; Y.W.C.A.; Travelers Club; Mother
Goose Club; Leonard Literary Society



EVELYN CHARLOTTE TREHER
"Evy" Primary
TURTLE CREEK UNION HIGH SCHOOL
Prigrind Club; Y.W.C.A.; Leonard Literary Society



SARA LOUISE TREHER
"Bill" Primary
CONNELLSVILLE HIGH SCHOOL
Pi Kappa Sigma; Prigrind Club; Y.W.C.A.; Leonard
Literary Society



VALETTA MAY ULERY
"Billie" Intermediate
LATROBE HIGH SCHOOL
Intermediate Club; Y.W.C.A.; W.A.A.; Leonard Lit-
erary Society

DOROTHY MARIE UNGER

"Dot" Intermediate

GREENVILLE HIGH SCHOOL

Student Council; Intermediate Club; Y.W.C.A.; Travelers Club; W.A.A.; Leonard Literary Society



AGNES MAY VAN DYKE

"Agnes" Intermediate

KITANNING HIGH SCHOOL

Intermediate Club; Y.W.C.A.; Travelers Club; Leonard Literary Society



ELSIE VANSTONE

"Elsie" Intermediate

CONNELLSVILLE HIGH SCHOOL

Home Economics Club; Intermediate Club; Y.W.C.A.; Travelers Club; W.A.A.; Leonard Literary Society



PRISCILLA JANE VERNER

"Pete" Primary

ST. MARY'S HIGH SCHOOL

Prigrind Club; Y.W.C.A.; Travelers Club; Mother Goose Club; Leonard Literary Society





RUTH MARY VOEGTLY
"Bubbles" Primary
LATROBE HIGH SCHOOL
Y.W.C.A.; Mother Goose Club; W.A.A.; Leonard Lit-
erary Society



THEODORE S. WALKER
"Teddy" Intermediate
DAYTON HIGH SCHOOL
Travelers Club; Leonard Literary Society; Freshman
Basketball; Track; Cross Country; Intramural Basket-
ball



SARA ELLEN WALTER
"Sally" Intermediate
ROARING SPRING HIGH SCHOOL
Intermediate Club; Y.W.C.A.; Mother Goose Club;
Leonard Literary Society



SUSAN M. WARGO
"Sue" Intermediate
DUQUESNE HIGH SCHOOL
Intermediate Club; Y.W.C.A.; Travelers Club; W.A.
A.; Mother Goose Club

OLIVE MARGARET WATT
"Ollie" Intermediate
FRANKLIN HIGH SCHOOL
Intermediate Club; Y.W.C.A.; Travelers Club; Leonard Literary Society



MARGARET ELLEN WAUGAMAN
"Peg" Primary
SOUTH UNION TOWNSHIP HIGH SCHOOL
Prigrind Club; Y.W.C.A.; Mother Goose Club; Senior Orchestra; Leonard Literary Society



RUTH PHYLLIS WEISS
"Ruth" Primary
BRADDOCK HIGH SCHOOL
Prigrind Club; Y.W.C.A.; Leonard Literary Society



RUTH NAOMI WEISSENSTEIN
"Ruth" Intermediate
WILKINSBURG HIGH SCHOOL
Intermediate Club; Y.W.C.A.; Travelers Club; Leonard Literary Society





FRANCES ETHEL WHITE
"Fran" Intermediate
CLAIRTON HIGH SCHOOL
Intermediate Club; Y. W. C. A.; Travelers Club; Mother
Goose Club



ROSABEL FAY WHITMAN
"Red" Intermediate
EAST PITTSBURGH HIGH SCHOOL
Intermediate Club; Lincoln Debating Club; W. A. A.;
Travelers Club



VIRGINIA MAY WILLARD
"Virginia" Intermediate
DERRY TWP. HIGH SCHOOL
Intermediate Club; Travelers Club; Leonard Literary
Society



GRACE M. WILLIAMS
"Grace" Intermediate
PUNXSUTAWNEY HIGH SCHOOL
Intermediate Club; Y. W. C. A.; Travelers Club

DOROTHY VIRGINIA WILSON
"Dot" Intermediate
PERRY HIGH SCHOOL
Intermediate Club; Home Economics Club; Y.W.C.A.;
Leonard Literary Society



MARY E. WILSON
"Mary" Primary
FINDLEY VOCATIONAL HIGH SCHOOL
W.A.A.; Prigrind Club



OLYVE WINONA WILSON
"Winnie" Primary
INDIANA HIGH SCHOOL
Prigrind Club, Council; Leonard Literary Society



MARJORIE L. WILT
"Marge" Intermediate
ALTOONA HIGH SCHOOL
Intermediate Club; Y.W.C.A.; Travelers Club; Leon-
ard Literary Society





ELEANOR R. WINEBARK
"Eleanor" Intermediate
ROSSITER HIGH SCHOOL
Intermediate Club; Leonard Literary Society



F. EVELYN WISE
"Ev" Primary
ALTOONA HIGH SCHOOL
Prigrind Club; Y.W.C.A.; Mother Goose Club; Vesper
Choir; Leonard Literary Society



EMMA LOUISE WOODRUFF
"Billie" Primary
SCHENLEY HIGH SCHOOL
Prigrind Club; Y.W.C.A.; Travelers Club; Leonard
Literary Society



MARY JANE WRAY
"Mary Jane" Primary
McKEESPORT HIGH SCHOOL
Prigrind Club; Leonard Literary Society

"Dave" D. L. YOUNT, JR. Intermediate
GREENSBURG HIGH SCHOOL
Phi Alpha Zeta; Intermediate Club; Y.M.C.A.; Travelers Club; Mens Glee Club; Track; Cross Country



"Cinda" LUCINDA HANNAH ZOOK Intermediate
MORRISON COVE VOCATIONAL HIGH SCHOOL
Intermediate Club; Y.W.C.A.; Travelers Club; W.A.A.; Mother Goose Club



"Julia" JULIA CRAWFORD Intermediate
Intermediate Club; W.A.A.; Y.W.C.A.; Leonard Literary Society.





“Teach us to number our days, that we may apply our hearts unto wisdom.”
—PSALMS XC:12.

JUNIORS

The Junior Class

THE Junior Class of 1931-1932 is composed of all students enrolled in the four-year curricula, including Art, Commerce, Elementary Degree, Home Economics, Secondary Education, and Music.

The organization has for its purpose the administration of the various duties that are involved in conducting a group of this type.

Naturally, the Junior Class organization had high motifs and aspirations. Its accomplishments for the past year indicate that it has fulfilled its duties and carried out its ambitions, forming the idea that an education is worth having in this modern period of financial depression.

The class representatives in the various extra-curricular activities on the campus have proven themselves worthy of their capacities.

In connection with the Sophomore Class, the Juniors attended the annual Spring Prom which took place after the Easter Vacation. This affair proved to be one of the most outstanding dances ever to be promoted in this school.

The class extends its sincere appreciation for the services rendered by Mr. Jams, the adviser of the group.



The Junior Class

OFFICERS

<i>President</i>	JOSEPH KLISKEY
<i>Vice President</i>	LEE CONFER
<i>Secretary-Treasurer</i>	MILDRED GREGORY
<i>Representatives to Student Council</i>	{ ARTHUR GRUNDY JAMES REMLEY
<i>Class Adviser</i>	MR. M. B. IAMS



"The more we study the more we discover our ignorance."
—SHELLEY.

SOPHOMORES

The Sophomore Class

THE Sophomore Class, representing all four-year students in Secondary Education, Commercial, Art, Home Economics, Music, and Elementary Degree Departments, lived up to expectations and became the same live group that characterized it as Freshman.

The class has distinguished itself by its participation in the many social activities and organizations. The Annual Spring Prom, held in conjunction with the Junior Class, April 16, led the calendar of sophomore activities.

Although freshman initiation tended to supply a new dignity, the class soon lost its aloofness as new acquaintances were made and old ones revived. The class wishes to thank its sponsor, Mr. Johnson, for his interest and guidance and hope to continue their pleasant class associations as Juniors.



The Sophomore Class

OFFICERS

President CHARLES DAVIS
Vice President HARRY BRUBAKER
Secretary KATHRYN CAMPBELL
Treasurer ANNA MAE SKELTON

ADVISER

C. M. JOHNSON



“Unto every one that hath shall be given, and he shall have abundance.....”
—MARK XXV:14.

FRESHMEN

Freshman Class

THIS year more than six hundred Freshmen enrolled at Indiana. Awkward, green, ill-at-ease, and a bit frightened at first, they by degrees became acclimated and began to look about a little. Now they are in the full swing of college life, working and playing in accordance with the best Indiana traditions.

The major event of the Freshman social year, the Freshman Promenade, was held on March 5 and was a brilliant success.

Toward next year the Freshmen look with hope and expectation; they look to it as the time when they will be Sophomores, when they will begin to count in the world. But being Freshmen isn't so bad, after all.



Freshman Class

OFFICERS

<i>President</i>	WILLIAM REILLY
<i>Vice President</i>	VIOLA PAINTER
<i>Secretary</i>	MARY ROBINSON
<i>Treasurer</i>	RAY KENNELTY



ORGANIZATIONS



The 1932 Oak



HARRY WALKER
Bus. Mgr.

WE THANK—

MR. KENNETH LOVE for original designs and art work.

MISS BERNICE ORNDORFF and MR. CLINTON FILE for supervising the editorial and financial staffs.



PAUL KUNKLE
Editor

MISS MUNSON for advice in selecting the cover.

MR. H. B. WEAVER of the Pittsburgh Printing Company.

MR. R. L. ROST of the Northern Engraving Company.

MR. E. C. SCHROETER of the David J. Molloy Company.

MR. CARL DOUGLASS of the Douglass Studio for scenic, group, and individual photographs; also for assistance in mounting panels and groups.

Those Seniors and underclass assistants pictured among the staff; the Administration of the College for supplying lists; the faculty for their cooperation in business matters.

The fraternities and sororities for their spirit of cooperation.

To comment at length on this particular OAK would be to slight the judgment of our readers. Briefly: assimilate the idea of the modern periodical—Harper's Bazar or Vanity Fair—exponents of right angles and diagonal page layout; couple with that the outstanding events of the school year; add to that a mellowness of color and design to augment whatever sentiment a black and white picture suggest. We have attempted to achieve, then, something that is modern in a practical way yet not devoid of feeling.

The Oak Staff

PAUL T. KUNKLE	<i>Editor-in-Chief</i>
HARRY BRUBAKER	<i>Ass't. Editor-in-Chief</i>
CHARLES RUSSELL	<i>Assistant Editor</i>
HARRY C. WALKER	<i>Business Manager</i>
HENRY PHAROAH	<i>Assistant Business Manager</i>
KENNETH MCJUNKIN	<i>Advertising Manager</i>
MISS BERNICE ORNDORFF	<i>Editorial Adviser</i>
MR. CLINTON FILE	<i>Financial Adviser</i>
MICHAEL HOZIK	<i>Senior Editor</i>
CARL BEE	<i>Feature Editor</i>
LUCILLE SPEER	}	<i>Organization Editor</i>
HELEN STEELE		
JOSEPH SIEGMAN	<i>Athletic Editor</i>
MARVE BEATTY	<i>Home Economics</i>
LEE CONFER	<i>Music</i>
JEROME FITZ	<i>Commercial</i>
BRADLEY CRAWSHAW	<i>Junior Editor</i>
CLAIR COGAN	<i>Sophomore Editor</i>
JOHN VALENTINE	<i>Freshman Editor</i>
VIRGINIA COCHRAN	<i>Sorority Editor</i>
MARIO ADAMS	<i>Fraternity Editor</i>
MILDRED MILLER	<i>Photography Editor</i>
GEORGE McCLAREN	<i>Copy Editor</i>

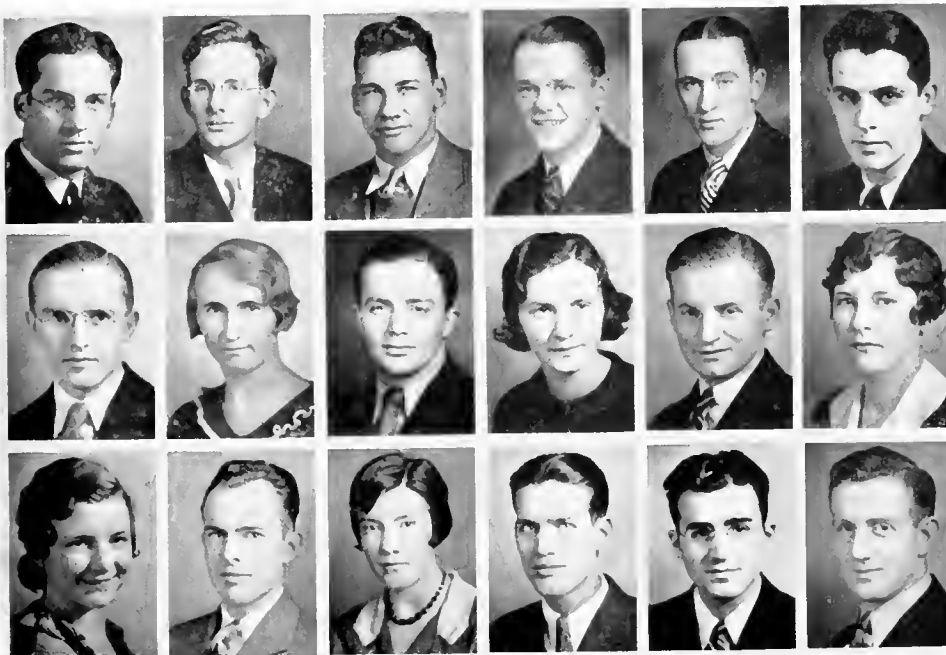

Bee
Hozik
Miller

Russell
Steele
Crawshaw

Cogan
McClaren
Speer

Confer
Cochran
Fitz

McJunkin
Siegman
Adams

Brubaker
Beatty
Pharoah

Indiana Penn Staff

HERBERT GILG	<i>Editor-in-Chief</i>
ELIZABETH RISINGER	<i>Assistant Editor</i>
<i>News Editors</i>	{ BERNICE DUNN { JEAN BELL { BERNICE ANSTEAD
<i>Athletics</i>	JOHN WOLSKO
<i>Exchange Editor</i>	RAYMOND GILSON
<i>Literary Editor</i>	SOPHRONIA HILL
<i>Extra Curricular Editors</i>	{ EDWARD PEEBLES { WILLIAM BROWN
<i>Humor Editor</i>	JOSEPH DAVIS
<i>Departmental Reporters</i>	
<i>Art</i>	CATHERINE WISKOCHEL
<i>Commerce</i>	JULIUS NELSON
<i>Home Economics</i>	KATHRYN MEISER
<i>Secondary Education</i>	PHYLLIS WRIGHT
<i>Elementary Degree</i>	BETTY DOYLE
<i>Music</i>	LUCY ROSATI
<i>Training School</i>	{ PHYLLIS MILLIRON { MARJORIE BINKEY
<i>Staff Stenographers</i>	{ ELODIA BARBERIO { PAUL SEATON
<i>Business Manager</i>	JOSEPH GALLAGHER
<i>Faculty Adviser</i>	C. M. FILE
<i>General Reporters</i>	{ CLARISSA HONSE, BRUCE LYBARGER { MARTHA WHIPKEY, JOAN O'DONNELL { MARIO ADAMS



Gregg
Davis

Dunn
Gilson

File
Gallagher

Wolsko
Anstead

Risinger
Bell

The Indiana Penn

THE Indiana Penn is the newspaper of the College. It is published by a staff selected from students interested in journalism. According to a plan put into effect in 1926-1927, each of the more important staff positions has underclass assistants. At the end of the year the members of the regular staff are elected from the assistants. Thus continuity and preparatory training on the staff are made possible.

The paper prints the news of all the extra-curricular activities through reporters elected by the various organizations. Its features include a humorous column, exchanges from other college weeklies, development in the educational world, and some student literary productions. Its reporters cover important events around the campus and interview famous visitors.

This college newspaper has grown from one page of typed material published irregularly to a four-page paper published regularly each week. The publication is financed through the college registration fee.

The Student Council

IT was only a year ago that the Student Council had its origin through the efforts of Dr. Foster, who presented to the student body of the school a proposed plan for student participation in government at Indiana. The constitution was prepared by several members of the faculty who were interested in this step in advancement.

The purpose of the organization is to promote in every way possible the best interests of the college; to regulate all matters of student conduct which do not fall under the jurisdiction of the faculty and, in general, to serve as a means by which the needs of the students may be presented to the Council.

The Constitution requires that the Council be made up of three representatives from the Degree Seniors, three from the Diploma Seniors, and two from each of the other classes, making a total of twelve representatives. The constitution also calls for the president of the Womens Student League and of the Men's Student League to serve as representatives.

During the past year, the first complete year of its existence, the Student Council met with fair success in accomplishing the purposes of the organization. Through the various student organizations and the use of the bulletin board it promoted a better attendance at the Vesper Service. Secondly, it adopted what seems to be a more satisfactory plan for freshman customs which will be put in operation at the beginning of the next school year. Finally, it endeavored to create on the campus a desire for only the best type of dancing, and with it to lengthen the period of dancing on certain nights of the year.



The Student Council

OFFICERS

President MICHAEL HOZIK
Vice President ALVA SPENCE
Secretary ARTHUR GRUNDY
Men's League Representative JEROME GETTY
Women's League Representative KATHRYN SCOTT

Degree Seniors
 LEONE KRING
 MICHAEL HOZIK
 ALVA SPENCE

Diploma Seniors
 MARGARET JANE CLEMENT
 MINERVA McAFEE
 ISABEL FREAS

Juniors
 JAMES REMLEY
 ARTHUR GRUNDY

Sophomores
 JOSEPH GALLAGER
 KATHRYN MEISER

Freshmen
 BEN FINDLEY
 CHARLES RUSSELL

The Prigrind Club

THE Prigrind Club is one of the oldest organizations on the campus. At one time the meetings, dinners, and luncheons were held in Pittsburgh. For the past eight years all its meetings have been at the college.

The letters of the word Prigrind, derived from the three words: Primary Group of Indiana, stand for the objectives:

- P—progress
- R—responsibility
- I—initiative
- G—generosity
- R—receptiveness
- I—interest
- N—neighborliness
- D—dependability

The aims of the club are both social and educational; hence its work has been considered most practical and beneficial. Once a month the club meets in assembly. The group itself sometimes provides the program, and at other times speakers are invited from other departments, or from outside. Miss Grassmuck, Dr. Davis, and Dr. Williams, from the University of Pittsburgh, have honored us this year.

The social activities include an informal get-together during the first semester, a formal tea-dance for the incoming primary freshmen the second semester, and a closing breakfast to which all primary alumni are very welcome.



The Prigrind Club

OFFICERS

President MARY E. SCHWAB
Vice President MARGARET MCGOGNEY
Secretary ELIZABETH HENSLEY
Treasurer SARA M. BEECHY
Council { HAZEL LEE HOWELL, DORATHY ARGALL
 THELMA McLONEY, WINONA WILSON, DOROTHY LOVE

ADVISER

LILLIAN McLEAN

The Intermediate Club

THE Intermediate Club has a large membership which is made up of men and women students who are enrolled in the Intermediate Curriculum. Miss Jane McGrath is the faculty sponsor for the Club.

The purposes of the Club are to promote educational progress, to establish a bond of friendship and helpfulness among its members, and to co-operate with the other organizations of the College in maintaining its ideals and standards.

The Club has interesting social gatherings, both of a formal and an informal nature. The welcome to the Freshman is usually a tea-dance. The annual picnic is an occasion for a jolly day at the College Lodge. This year the Club was happy to co-operate with the "Travelers Club" and the "Mathematics Club" in bringing two interesting lecturers to the College. A "Travel Evening" with Miss Grassmuck was greatly enjoyed.

The Club is grateful to Miss McGrath and its officers for these interesting programs.



The Intermediate Club

OFFICERS

President JOSEPHINE BOWMAN
Vice President GLADYS KELL
Secretary MINERVA McAFEE
Treasurer JULIA STITT

COUNCIL

KATHLEEN McCARTHY GALE HOBAUGH
 HARRIET MCGINNIS ELEANOR COX

SPONSOR

JANE LOUISE McGRATH



The Elementary Degree Club

THE Elementary Degree Club, under the leadership of Louise G. Walsh, its sponsor, has grown rapidly in membership, influence, and achievement in the three years of its existence at Indiana. It was founded in 1929 in recognition of the great demand for teachers of advanced training in the elementary schools. Last year this organization was composed of forty members, while this year it consists of sixty-four members. This is almost a fifty per cent increase over the preceding year. The graduates hold responsible positions in public school systems throughout the state. Two are doing critic work. Since the numbers are so large this year, Carrie Belle Parks has been appointed freshman adviser with Louise G. Walsh upper class adviser.

OFFICERS

<i>President</i>	BETTY SWIRES
<i>Vice President</i>	HELEN TURNER
<i>Secretary</i>	ZELMA POOLE
<i>Treasurer</i>	LOUISE WIGGINS
<i>Penn Reporter</i>	BETTY DOYLE
<i>Sponsor</i>	LOUISE G. WALSH
<i>Freshmen Adviser</i>	CARRIE B. PARKS



The Secondary Education Club

THE Secondary Education Club was formerly the Junior High Club, but recently took its present name with the reorganization in the curriculum which was made this year. To Mr. Walsh, under whose leadership the original club was instigated, goes much of the credit for its success.

Mr. Uhler is the present adviser. With his help the club is striving not only to keep the levels of attainment high, but to grow and reach new heights.

The Secondary Education Assembly is held at regular monthly intervals. Entertainment is provided by the different departments, by individual members, and by worthwhile speakers from the college and outside. Assembly provides the educational and recreational diversions necessary to school life.

OFFICERS

<i>President</i>	HELEN STEELE
<i>Vice President</i>	JOSEPH SIEGMAN
<i>Secretary</i>	MABEL FOGERTY
<i>Treasurer</i>	PAUL KUNKLE

The Art Club

UNDER the leadership of Miss Marion G. Miller, the Art Club had its origin in the fall of 1925. At first the club was small, but its numbers have grown until it can now be ranked among the major clubs of the school. The aims of the club, according to the constitution, are: (1) to stimulate and direct a permanent interest in art; (2) to develop an appreciation of art; (3) to develop creative ability.

As all art students automatically become members of the Art Club, the Art Department and Club are very closely allied. The present Club has a membership of approximately fifty-five art students, faculty, and associate members from other departments.

The Art Club holds a meeting one evening each month in which the constitutional meeting and the required department assembly are combined. The programs of these evening meetings are entertaining and educational. The chief speakers for this year were: Miss Parks, who talked on "Appreciation of Poetry"; the Sophomore Class, who gave Zona Gale's little play, "Neighbors"; the Junior Class, who gave impersonations of campus characters; Mr. Johnson, who spoke on "Recent Excavations"; Dr. Madden who talked on "Psychology and Art"; and the Senior Class.

As is the custom of the Club, a picnic in honor of the freshman was held at the School Lodge early in the fall. While the freshman sprawled in front of an open fire, the upper classmen planned an initiation and made each one of the beginning class go through the paces which made him a full-fledged Art Club member.

The plans for the formal banquet which is usually held the first semester were waived in favor of a later banquet. At this banquet a bronze medal was awarded to the art student who had done an outstanding piece of work in three different fields of art. This award is known as the *Jean R. McElhaney Award for Excellence in Fine Arts*. It was named in honor of the first head of the Art Department at Indiana State Teachers College. This banquet with the award seemed a fitting way to close the program for the year.



The Art Club

OFFICERS

President ALBERT W. MILLER
Vice President ROBERT M. SKELTON
Secretary MARY DUNCAN WIRT
Treasurer HELEN GRACE ROHALLEY

FACULTY MEMBERS

MARY EDNA FLEGAL KATE LACY
 GRACE HOUSTON ALMA B. MUNSON
 FLORENCE NOBLE DOROTHY MURDOCK
 ANNA J. THOMPSON

LIFE HONORARY MEMBER

JEAN McELHANEY

The Junior Chamber of Commerce

THE Junior Chamber of Commerce has set forth on a program of *activity*. This has been prevalent throughout the numerous professional and social meetings of the year.

Last fall the Junior Chamber of Commerce elected officers in a manner similar to the method of election used by the national political parties. The Department was divided into two parties. Each party held its convention and put up its slate. The girls, dissatisfied with the nominees, started a political revolution by putting up their own slate. They concluded the political revolution by winning the election.

The year's principal professional meeting was held on February 13th. Commercial teachers from all parts of Pennsylvania were here. The instructors of the Department of Commerce led discussions on leading professional topics. In the evening many attended a dinner in the Crystal Room of the Moore Hotel. A dance in Recreation Hall finished the day. It is intended that these conferences become an annual event on the Department of Commerce.

The Commercial Tea of last year was under the direction of the two commercial fraternities, Pi Omega Pi and Gamma Rho Tau, with the full co-operation of the Junior Chamber of Commerce. It was entirely independent of help from any instructor of the Department. The idea of a collegiate tea was carried out by decorating with college pennants.

One of the unusual events of the year was the Christmas Party at which the students entertained the children of the Childrens' Home. Mr. and Mrs. Santa Claus presented each child with candy and toys.

The Junior Chamber of Commerce continues on its program of *activity*.



The Junior Chamber of Commerce

OFFICERS

<i>President</i>	DOROTHY GROVE
<i>First Vice President</i>	ELIZABETH SWANSON
<i>Second Vice President</i>	BENJAMIN FINDLEY
<i>Recording Secretary</i>	LEAH ROSE GUTH
<i>Corresponding Secretary</i>	DELORES O'HARA
<i>Treasurer</i>	JEAN MARLIN
<i>Assistant Treasurer</i>	ELIZABETH BROWNLEE
<i>Sergeant-at-Arms</i>	KENNETH PALMER
<i>Doorkeepers</i>	{ CARL WALKER GEORGE ANERSON
<i>Sponsor</i>	ETHEL L. FARRELL

The Department of Home Economics

SINCE March 1931, the Department of Home Economics has occupied its modern and well-equipped laboratories and classrooms on the third floor of the new Arts Building. These fine facilities help develop in every girl the desire to do her best work. In October 1931 the department was subsidized under the Smith-Hughes Vocational Act which gives State aid to schools meeting its requirements.

Johnstown was the first center to which seniors were sent for student teaching. At the present time there are six centers: Johnstown, Barnesboro, Blairsville, Elders Ridge, Indiana, and the Training School on the campus. Of these, Elders Ridge and Barnesboro are Smith-Hughes vocational schools and Blairsville is a George Reed vocational school.

In February, an additional member was added to the faculty of the department making seven in all. Miss Hower, the new member, is the supervisor for the six training centers.

There are thirty-one seniors, who will receive their Bachelor of Science degree in Home Economics in May of this year. This is the largest number since the degree of Bachelor of Science in Home Economics has been conferred. Last fall forty freshmen were enrolled, and in the future fifty freshmen will be allowed to enter each September.

Many of the activities of the department were carried on under the direction of the Home Economics Club, with Miss Scott adviser this year. Although membership in the club is not compulsory, the girls feel the desire and need for participation in such an organization, and the membership is almost identical with the enrollment of the department.

The programs given throughout the year were varied. They included a play and talks by students and members of the faculty. An outstanding social event of the year was the May Day breakfast, which is held annually in the large recitation room. During the year the club bought and presented to the department a picture of Ellen H. Richards, the founder of the American Home Economics Association. The club also became affiliated with the State and National Home Economics Association at the first of the year.

For several years a need was felt for a club song, and in 1931 an offer was opened to anyone desiring to compete. Many songs were received, and the one finally chosen by the members of the department was "Home Makers We" with music by Mrs. Robert Fisher and words by Mrs. Nichol, both of Indiana. This song adds feeling and inspiration to all gatherings.

The Mount Pleasant Vocational High School team, which won first place in the demonstration contests held at the Farm Products Show in Harrisburg in January, accepted Miss Collins' invitation to come to the college and give their demonstration before the students and guests of the department. This demonstration was given late in February and offered very helpful information for future home economic teachers.

The exhibit carried out in December by the department was the largest activity of the year. An exhibition of this kind is given once every four years, and includes displays of work in nutrition, foods, home management, table service, household physics, household chemistry, millinery, costume design, clothing, and child development. The purpose of the exhibition was to give the public a concept of the content and breadth of the work, and to prepare prospective home economics teachers to plan high school exhibits.



The Home Economics Club

OFFICERS

President HELEN MAE KELLEY
Vice President MILDRED GREGORY
Treasurer LULU BELLE FRYE

ADVISER

RUTH M. SCOTT

The Young Womens Christian Association

THE Young Women's Christian Association is the largest and one of the most potent organizations on the campus. It has for its aims,

1. Development of a Christian spirit,
2. Fostering, through its various activities, friendship among the women of the college, and,
3. Training the young women for social and community leadership.

The Y. W. C. A. recognizes the importance of scholarship and has helped to promote high scholastic achievement in the college by awarding a yearly scholarship. This fifty-dollar scholarship is awarded to a girl in the two-year curriculum who ranks well scholastically and who has been, during her two years at Indiana, a willing worker for the organization.

The Y. W. C. A. handbook, which is distributed to the Freshmen during the first week of school, has become a part of the usual work of the Y. W. C. A. Indiana has a handbook that really helps the Freshmen in their new home.

The girls of the Y. W. C. A. also help the Freshmen by choosing them as little sisters. Each girl has a Freshman for a "little sister" with whom she corresponds during the summer. It is an excellent way of coming into contact with the Freshmen.

The social meetings of the Y. W. have a definite purpose. Many lasting friendships are formed between students and between students and faculty as a result of association at teas and social meetings. The Freshman Party at the beginning of each semester, the Mascot Tea, the Hallowe'en Tea, as well as the regular Friday afternoon teas, help in the formation of new friendships and in the strengthening of old ones.

The monthly religious services are always most inspirational. These devotional meetings, such as the Candle Light Service, the Thanksgiving Prayer Service, the Christmas Carol Service, and the Pre-Easter Services, show the spiritual interest of the girls at Indiana.

Ever reaching for its star of achievement, the Y. W. C. A. has come to have a recognized position on the campus and in the hearts of all its members.

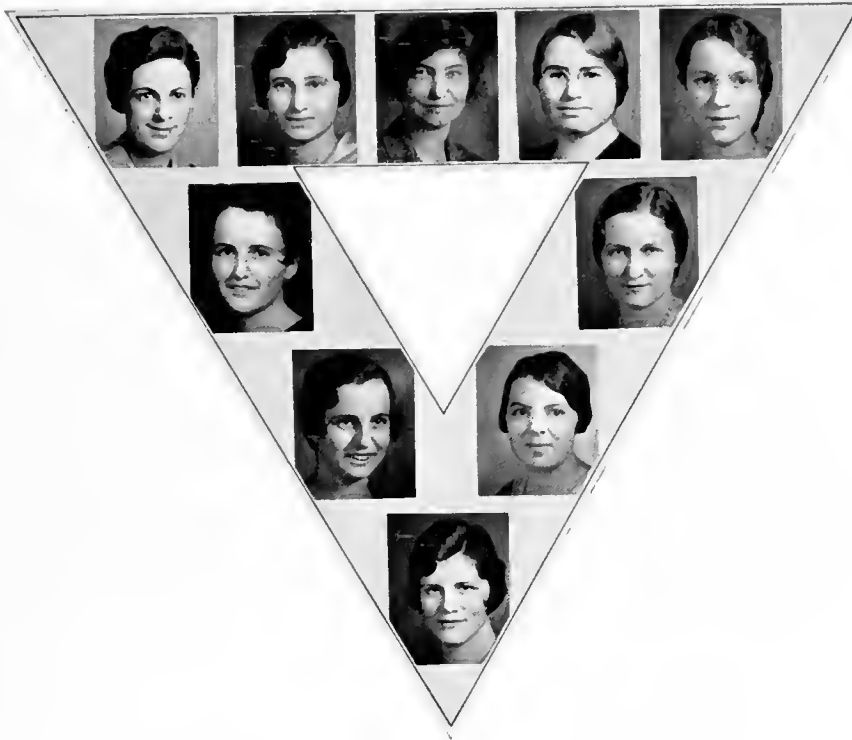

Young Womens Christian Association

OFFICERS

President GLADYS OVERHOLT
Vice President MARGARET GUCKERT
Secretary MARY ENTERLINE
Treasurer KATHRYN MEISER

COMMITTEE CHAIRMEN

Program SARA LOU SHUMAKER
Social MARION MURPHY
Membership MARGARET GUCKERT
Finance EMELIE CLARK
Publications JOAN O'DONNELL
Publicity MADELYN KRALL

FACULTY SPONSORS

INEZ BUCHANAN	MARY HART	LOLA BEELAR
LILLIAN McLEAN	FLOSSIE WAGNER	GRACE HOUSTON
	HENRIETTA DIXON	

Boys



Y. M. C. A.

THE College Y.M.C.A. is a Christian organization open to any boy on the campus. The object of this organization is to promote those things that would benefit the moral, mental and physical welfare of the men students.

OFFICERS

<i>President</i>	JEROME GETTY
<i>Vice President</i>	BRADLEY CRAWSHAW
<i>Secretary</i>	HARRY REESE

ADVISER

W. M. WHITMYRE



Alpha Omega Geographers

ALPHA CHAPTER

ORGANIZED as a general geography club in 1927, the club took its present name of Alpha Omega Geographers in 1928. Its purposes are to foster fellowship and to develop a broader interest in geography among the advanced geography students.

Much interest has been shown in our work by other colleges, and we believe that many opportunities will be presented for cooperative geography work.

An average of "B" in geography courses, and acceptance by the group are required for membership. Each year brings greater success and additional strength to Alpha Omega.

OFFICERS

President GEORGE McCLAREN
Secretary MARY GUTHRIE
Treasurer RAY GILSON
Sponsor L. C. DAVIS

The Travelers Club

WITH the aid of Miss Grassmuck, the Travelers Club was organized in October 1927, to meet the demand for a general travel organization to which students from any department in the college might belong. Through the earnest cooperation of the student body, the club has become one of the largest organizations on the campus. Club activities are carried on also during the summer session.

Faculty and student "wanderlust" members, and off-campus travelers vitalized the monthly meetings with lectures, illustrated by lantern slides and motion pictures. A party opened this year's program. Flags of various countries and foods of other lands created an international atmosphere.

Early in the year, Miss Kildoo discussed the life of some Indian tribes of our Southwest.

Mr. Lawrence C. Davis, of the Geography Department staff, presented a geographic interpretation of the Lake Michigan copper mining district introducing maps and sketches during his talk.

Miss Bernice Orndorff, Head of the English Department, discussed her trip abroad last summer, and permitted the Club to enjoy the charming motion pictures she had taken in England, Scotland, Belgium, Holland, and Paris.

In an illustrated lecture, Miss Harriet Carter of the Frick Training School, Pittsburgh, featured Spain, which she visited with "geographic eyes" last summer.

The Club was happy to have our President, Dr. Charles R. Foster, tell of his impressions during a Christmas holiday trip to the Bahamas, Bermuda, and Cuba.

Dr. S. H. Williams, an internationally recognized scientific explorer, and a member of the University of Pittsburgh faculty, presented a delightful, and at times humorous fashion, "A Naturalist in the South American Jungle."

The Club members appreciated the opportunity to attend a Symposium on Africa held in the Geography Department and conducted by Dr. Homer L. Shantz, President of the University of Arizona, who has made several intensive trips to Africa.

At the concluding meeting, Clinton F. Hile, graduate of Lehigh University, who is attending our college, explained some fascinating experiences he has had as an engineer in various parts of the world. The annual spring party was held in Recreation Hall on April 30.

By thus visiting these different places and peoples, the Club members have acquired a more sympathetic understanding of foreign problems, which experience will better fit them as world citizens.



The Travelers Club

OFFICERS FOR FIRST SEMESTER

President HARRY F. BRUBAKER
Vice President ELSIE SMITH
Secretary CLAIR COGAN
Treasurer VIRGINIA KEFFER

OFFICERS FOR SECOND SEMESTER

President CLAIR COGAN
Vice President JOHN VALENTINE
Secretary MARION COX
Treasurer CARL KING
Reporter DARIL STORMER



The Poetry Club

THE Edwin Arlington Robinson Poetry Club was organized in 1927 under the direction of Carrie Belle Parks, who was given permission by the poet himself to use his name in the title of the club.

The purpose of the organization is to promote broader appreciation and knowledge of poetry. For each monthly meeting a definite subject is chosen about which the members read their favorite poems or discover new poems. Each year the club buys books of modern poetry which are kept in the Poetry Club library for use by its members.

From every curriculum and class, students are invited to join who have a sincere interest and an appreciation of poetry.

OFFICERS

<i>President</i>	LUCILLE SPEER
<i>Vice President</i>	MARGARET HURLEY
<i>Secretary</i>	MARJORIE BINKEY
<i>Treasurer</i>	PHYLLIS MILLIRON



Social Science Club

THE Social Science Club, to which all social science majors are eligible for membership, was organized with a two-fold purpose. It aims to promote social contacts between faculty and students, and to make available to the students any professional material which would be helpful to them in the social science field.

OFFICERS

President CARL BEE
Vice President HELEN STEELE
Secretary MABEL FOGARTY
Treasurer JOSEPH KLISKEY

ADVISERS

ETHEL A. BELDEN

W. M. WHITMYRE



The Mathematics Club

THE Mathematics Club is an organization open to any student interested in pursuing the subject as an activity. Meetings are held during the year for the discussion and the presentation of papers on interesting and little known phases of mathematics. When possible, the club invites men in the teaching profession to come in and give the members facts that will aid them in their studies.

Such meetings are varied with social activities, a banquet, and a party. The club offers a pleasant and splendid opportunity for study and exchange of ideas outside the classroom.

OFFICERS

President BLAIR RUPERT
Vice President ANN HOFMEISTER
Secretary-Treasurer RAY CAYLOR

ADVISER

OLIVE S. TILTON



The Sci-Hi Club

THE Sci-Hi Club was established originally in 1925. When Indiana changed from a normal school to a teachers college, the Sci-Hi Club was reorganized to meet this change.

This organization has as its purpose the creation of greater interest in the field of science and training in the technique of sponsoring such organizations in high school work. All science majors are eligible for membership in the club.

Various topics of scientific interest are presented by the members of the club at its monthly meetings. An endeavor is made to present a series of programs of such nature that they may form a working basis for a practical serviceable yearly program in a high school science club. Occasionally social programs are mixed with the regular order of programs.

The club is sponsored by Mr. Emmert of the Science Department.

OFFICERS

President PAUL KUNKLE
Vice President JOHN BENDALL
Secretary GEORGE MARSHALL
Treasurer THORD MARSHALL

ADVISER

WILBUR EMMERT

Newman Club

THE Newman Club is an organization for the Catholic students of the College. This club meets once a month, alternating spiritual meetings with those of a business and social nature. Miss Jane Louise McGrath is the faculty sponsor for the club.

The spirit of the Newman Club is embodied in the following purposes:

1. To afford an opportunity for the continuance of spiritual growth.
2. To foster and encourage among its members higher scholastic achievements.
3. To promote a wholesome spirit of friendship among all students and to stimulate whole-hearted cooperation in college activities.

This year the programs have been very unusual and interesting. Two of the special programs which were greatly enjoyed were an illustrated talk on the Holy Land and Egypt, by Miss Erna Grassmuck, and a song recital presented by Albert Moreau.

One of the most important events on the social calendar was a dinner-dance held at the Yellow Lantern Tea Rooms. About eighty members were present to enjoy this delightful affair.



Newman Club

OFFICERS

<i>President</i>	MARGARET GUCKERT
<i>Vice President</i>	MABEL FOGERTY
<i>Treasurer</i>	LEONA BENDER
<i>Secretary</i>	THELMA BERGER
<i>Historian</i>	JULIA O'LEARY



The Mother Goose Club

THE Mother Goose Club, organized during the school year 1927-1928 is an organization to encourage and further an interest in children's literature and to enable the members to profit by group discussion of such literature. Any student of the college taking work in either of the children's literature classes is eligible to membership in the club.

OFFICERS FOR FIRST SEMESTER

President FRANCIS MACK
Vice President EVA M. GRIFFITHS
Secretary SARA CURRAN

OFFICERS FOR SECOND SEMESTER

President IVY M. BERG
Vice President CAROLYN HENDERSON
Secretary MARY E. SCHWAB
Sponsor MISS LEMON



The Mens Glee Club

THIS organization is open to men from all departments, subject to a try-out with the director, Miss Agot M. K. Borge. It appears several times during the year at various college functions. Men who enjoy group singing of the rather informal type are invited to try out.

DIRECTOR

AGOT M. K. BORGE



ATTILIO TUCS







GEORGE P. MILLER
Coach

IN all the teams which he trains Coach Miller insists upon good sportsmanship and clean play, and the teams that represent Indiana show the fineness and expertness of his guidance. Indiana owes to Coach Miller a debt of gratitude for his successful efforts to keep athletics at Indiana upon a high plane.



The 1931 Football Season

In September, football prospects were exceptionally bright. Ten lettermen of the 1930 team were eligible for the new season. The hopes for success on the Red and Slate Field were dimmed only by the fact that neither Stoner nor Studebaker would be back on the end positions; and Landis, the line-crushing fullback, would have to smack the line without the aid of Muschella, a veteran of four years. Among the freshmen that reported for practice, Coach Miller was busily engaged looking for a triple threat back to take the place of Howdy Steele, who was lost through graduation.

The first game of the season found Indiana invading Lock Haven territory and playing the 1930 Teacher Champions to a 7 to 7 tie. The freshman half-back, Gendich, and the senior quarterback, McClaren, were the shining lights of the game. Gendich proved a triple threat during the entire game, and McClaren, running the team for the first time, performed like a veteran.

The next week Indiana called upon the strong Teacher's eleven at Fairmont, W. Va. Two regulars, Kneebone and Landis were found on the bench during the entire game, due to injuries sustained the week before. Again the newly acquired Gendich shone by one of his beautiful passes land-

ing over the goal line in the arms of ball hawk, McClaren, for the only score of the game.

West Chester, one of the leading physical education schools in Pennsylvania, came to Indiana to open the Millermen's home stand, and also with the intention of winning the game. After three quarters of hard football, it became apparent that West Chester did not have a chance with the local varsity. About the last ten minutes of the game, the physical education eleven found themselves pitted against the second eleven. Before the substitutes knew what it was all about, a touchdown was scored against them. This score wakened everyone, including the spectators. With the aid of a few more substitutions, Indiana was able to finish on the long end of a 12 to 7 score.



CAPT. KLISKEY, *Guard*

It became obvious in this game that Coach Miller's greatest problem was with his reserves. Although plucky and well trained, the team was not sufficiently strong enough for the major games, where everything would depend on replacements.

One of the biggest surprises of the past year was handed out by Coach Jones of the Clarion State Teachers College. The golden tornadoes had about ten new men in its starting lineup. On a mud-soaked field the first half ended 3 to 0 in Indiana's favor. This score was made possible by the line crashing of Landis and a beautiful place kick by Gendich from the eighteen yard line. At the beginning of the second half,

Indiana's sure handed center, Stough, blocked a Clarion kick on the twelve yard line and recovered the ball back of the goal line. This was the lone touchdown of the game. Later in the same period, Gendich finished the scoring of the day by the use of his dependable right foot, kicking another place kick from the fifteen yard line. This kick made the score 12 to 0, which is the lowest score Indiana has ever defeated Clarion by since Coach Jones has taken over the reins there.

Practice was very hard during the next week in preparation for the Edinboro game. The previous season the Erie boys gave the Red and Slate one of the worst beatings that any eleven representing the school was ever forced to take. This made the local boys furious, and they were out for revenge. The first half, Edinboro held Indiana to six points, but after listening to Coach Miller and his assistant, Prugh, the fighting warriors came back strong and finished the game on the long end of a 26-0 score. Gendich's triple threat work, the ball carrying of Landis, and the great defensive work of the linemen were the highlights of the game.

Slippery Rock, who had not lost a game to any Teachers College in Western Pennsylvania, was to play host to Indiana the next week. The day of the game the Red and Slate travelled to Slippery Rock, only to place a badly crippled front wall in front of a hard worked backfield. The Green and White took advantage of everything, running all their plays smoothly and throwing passes all round our crippled but courageous backs. During the first quarter Captain Kliskey, one of the mainstays of the line,



SIEGMAN
Quarter



McCLAREN
Full

was severely injured and was forced to watch the remainder of the game from the side lines. Many more of the first eleven were compelled to see action from the sidelines before the game was finished. Although completely outplayed after the first few minutes of play, the Indiana crew never stopped trying. Try as hard as they might, they could not stop the physical education boys from gathering 26 points to the Red and Slate's 0.

In the two weeks between the Slippery Rock and California games great optimism was expressed for the Redmen. The Californians had not won a game from Indiana for three years, and their efforts during the season had not been exceptional. The California eleven had a constant threat in Neale, right end, who speared passes anywhere and at any time during the game. Five days before this game, Indiana suffered the severest blow of its season. The freshman flash from Jeannette, who is



CARVER
Tackle

own eleven yard line.

The last game of the season found McClaren finishing his career along with another back and two substitute linemen. When the opening whistle blew, Landis, nursing an injured knee, was found sitting on the bench alongside of Gendich. Rain fell throughout the game. In the first few minutes of play Shippensburg completed two forward passes which resulted in a touchdown. Fortney drop-kicked the extra point. This kick ended the scoring



GETTY
Guard

for the Red and Blue and also proved the winning point. In the second half Indiana came back full of determination, but the best they could do was score a touchdown in the third quarter. The try for the extra point went wide. The remainder of the game showed the Shippensburg men on the lookout for the long, looping passes hurled by the Millermen. The ineffectuality of these gave an added glimpse of the careful training of the Shippensburg aerial defense.

Next season, Coach Miller should begin practice in a happy frame of mind, having three first string backs and the entire varsity line around which to build his team.

better known as Gendich, suffered a severely injured hip during one of the practice games between the first and second teams. With Gendich in the Infirmary, the Millermen made their last trip of the season, only to find themselves playing California in a scoreless game on a mud-soaked field. Indiana registered fifteen first downs against three. Leech looked exceptionally well as a blocker and a receiver of passes. Midget Ramage returned kicks like an All-American, and Landis again gave a wonderful exhibition of line crashing. During the last quarter the Red and Slate carried the ball to the four-yard line, but at this point California's defense tightened, and Indiana lost the ball on downs. The game ended with the ball in California's possession on their



McGregor

*Just a "Secretary" in a league.
Glenmar Stough
It had been a pleasure to
work for you.*



Stough



Schurr



Lands

Much credit is due to Capt. Kliskey for the fine manner in which he carried his team through a successful season. Joe performed his duties as an old veteran and made lasting friendships with every member of the squad. Through the efforts of Coach Miller, he developed a fine spirit of cooperation and encouraged clean sportsmanship among his teammates which was shown in the many games of the season. Many other members of the squad deserve much credit, but lack of space prohibits mention of them.



Kneebone



Stover



Gendich



Leech

1931 Varsity Football Team

OFFICERS

CaptainJOSEPH KLISKEY, '33
ManagerPAUL KUNKLE, '33
Assistant ManagerANGELO ROMEO, '34
Assistant ManagerRANDEL MECHLING, '34
Assistant ManagerNATHAN HOROVITZ, '34
Assistant ManagerJOSEPH POLONE, '35

COACHES

Head CoachG. P. MILLER
Assistant CoachE. E. PRUGH

TEAM

LEROY SMITH, '33.....Right End	BEN KAYE, '34.....Left Tackle
JAMES CHAPMAN, '35.....Right End	PAUL MCGREGOR, '33.....Left End
WALLY SCHURR, '33....Right Tackle	ARTHUR GRUNDY, '33.....Left End
HENRY PHARAOLH, '34...Right Tackle	RUSSELL LEECH, '34.....Right Half
EDWARD STOVER, '33....Right Guard	JOSEPH RAMAGE, '35.....Right Half
JAMES CAROFF, '33.....Right Guard	ROBERT TERLINSKI, '33...Right Half
GLENN STOUGH, '33.....Center	MICHAEL GENDICH, '35....Left Half
MELVIN BURKETT, '34.....Center	ALBERT MILLER, '33.....Left Half
JOSEPH KLISKEY, '33....Left Guard	WILLIAM LANDIS, '34.....Full
TOM ANDREWS, '34.....Left Guard	GORDAN GIBSON, '33.....Full
PERCY KNEEBONE, '33...Left Tackle	GEORGE McCLAREN, '32.....Quarter
JOSEPH SIEGMAN, '32.....Quarter	

SUBSTITUTES

JEROME GETTY, '32	CARL KING, '35
ERNEST CARVER, '32	KEN DAVIS, '34
MICHAEL BYERS, '34	RICHARD WHITING, '35
CLAIR COGAN, '34	JOHN IMMEL, '34
GEORGE WEST, '33	ROBERT MILLIRON, '35
PETER GAUDINO, '33	



Terlinsky
Byers

Caroff
Miller
Gibson

Chapman
Smith
Burkett

Grundy
Kaye

Andrews
West
Prugh



Adams

Fullerton

Bendall

Seaton

Cheer Leaders

TO create enthusiasm where there is lethargy, to preserve hope where there is despair, to mold riotous and dissipated screaming into a unified roar of support.....this is the task of a cheer leader.

At Indiana, the cheer leaders are a worth while asset to athletics. Clothed in their new uniforms, they make a spectacular appearance. Possessed with a never lagging spirit, the peppy and enthusiastic "Let's go, boys" seem to enthuse both player and spectator to fight for Alma Mater. Their presence is enough to turn gloomy and dubious outlooks into the most sparkling prospects. It is their cheers floating voluminosly across the field or floor that urge and inspire their fighting teammates on to greater efforts and new conquests.



The 1932 Basketball Season

AFTER the football season closed, candidates were called for basketball practice. With the return of four lettermen from the preceding year, prospects for the 1931-32 season looked rather encouraging. During the first few weeks of practice, Coach Miller kept one eye on drills in fundamentals and the other on capable material from the freshmen squad. Practice had to be rushed somewhat on account of the Bloomsburg game before Christmas vacation.

On December 18, Bloomsburg journeyed here to open the season with the Indiana quintet. The local basketeers came through with an easy victory, displaying fast passing and accurate shooting ability to take the game by the score of 30—16. In this game several freshmen had their first opportunity to give the regulars a fight for their berth on the squad, and they came through in fine form.

Shortly after vacation the varsity was encountered by an alumni team composed of stars of former years, and the older veterans showed a little too much experience for the present quintet, winning by the score of 27—24.

In the next game the Red and Slate team continued the good start of last year by defeating the Youngstown outfit by the score of 21—12. In this game and in earlier games of the season, Ken Davis, a newcomer to the Indiana floormen, proved himself to be a real threat to any opposition. Together with the

speed and fine floor work of Gressley, the generalship of Captain Davis, and the fast guarding of Schurr and Leech, the combination looked like a hard outfit to defeat.

On January 22, the team visited Youngstown and played a second game with the Y.M.C.A. College. The Ohio Lads were looking for revenge because of their earlier defeat; thus they handed the Indiana squad the first set back of the season by the score of 35—15.

On their journey home from Youngstown, the locals stopped at Slippery Rock where the physical culture experts gave their visitors an unhospitable welcome, sending them away on the short end of the 47—24 score. On account of several injuries sustained to varsity regulars in the preceding game, Anderson and Gendieh played a good part of the time; and they occupied their new berths in fine manner.

One week later Clarion played host to the Miller floormen and were defeated in a fast close-guarding game by the marginal score of two points, 17—15.

Continuing their travels, Indiana visited Bloomsburg, California, and Edinboro on successive Saturdays. These games were heart-breakers for the local passers, losing all by small point margins.

After the team's long absence, the next home game, with Clarion, was attended by a large enthusiastic crowd. Because of the close score and the fine teamwork exhibited by Clarion in an earlier struggle of the season, the spectators looked forward to a real battle.

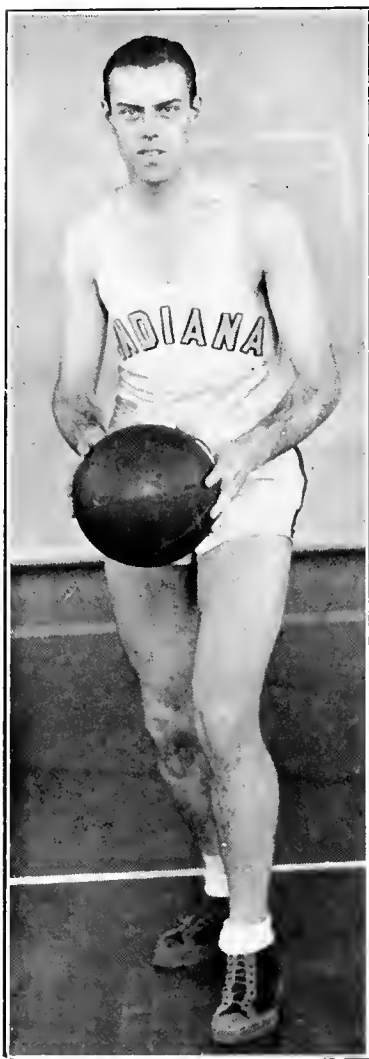

CAPT. DAVIS
Forward



J. DAVIS



GRESSLEY



K. DAVIS



SCHURR



LEITCH

Congenial Clarion did not disappoint. The game was a hair-raiser from start to finish, which came only after two extra periods had been played. After having the edge during most of the game, the local quintet lost in the last few seconds of play when Captain Williams, a Clarion star who had been a consistently brilliant player, dropped a miraculously long shot from back of the center circle. But then he was aiming at the basket.

On February 27, Slippery Rock, with their former victory in mind, journeyed here to pile up another score, but the valiant Indiana freshmen bucked



BARTLEBAUGH



ANDERSON



BRADEN



CHAPMAN



GENDICH

the ginxs, and held the strong Green and White to an eight point lead; the game ending 26—18. Chapman, Anderson, Braden and Gendieh carried the burden of the game, and for their short experience, did a fine job.

For all Indiana's good intentions to send the Edinboro boys home without their scalps, the next home game resulted in the visitors returning north with their heads intact, and Indiana's collectively bruised by a 37—15 clubbing.

Going east, the red and slate men dropped another to the fast Millersville floormen, 34—18. On the following day, at Shippensburg, the hosts added the last setback of the Indiana season, taking an easy victory from the visitors by the score 32—19.

The team suffered considerably all season from the loss of Gressley and Capt. Davis, both of whom were injured in the early part of the year. With both the forward positions occupied by new material the early prospects of a winning team did not bloom. Although the substitutes filled their positions in fine form, they were not able to fully repay for the loss of the two regulars.

Although the season was marred by defeats, it was marked by good sportsmanship and plenty of thrills.

BASKETBALL SCHEDULE

		<i>Indiana</i>	<i>Opp.</i>
Dec. 18	Bloomsburg	Home	39 16
Jan. 5	Alumni	Home	24 27
Jan. 9	Youngstown Y.M.C.A. College	Home	21 12
Jan. 16	California	Home	26 21
Jan. 22	Youngstown W.M.C.A. College	Away	15 35
Jan. 23	Slippery Rock	Away	24 47
Jan. 27	Clarion	Away	17 15
Jan. 30	Bloomsburg	Away	21 22
Feb. 6	California	Away	39 37
Feb. 13	Edinboro	Away	31 37
Feb. 17	Clarion	Home	20 21
Feb. 20	Lock Haven	Home	12 26
Feb. 27	Slippery Rock	Home	18 26
Mar. 4	Edinboro	Home	15 37
Mar. 11	Millersville	Away	18 34
Mar. 12	Shippensburg	Away	19 32

1932 Varsity Basketball Team

OFFICERS

<i>Captain</i>	JOE DAVIS, '32
<i>Manager</i>	NATHAN HOROVITZ, '34
<i>Assistant Manager</i>	EDSON POWELL, '34
<i>Scorer</i>	ANGELO ROMEO, '34
<i>Timekeeper</i>	H. G. OSWALT

COACH

George P. Miller

TEAM

JOE DAVIS, '32	<i>Forward</i>
MAHLON GRESSLEY, '32	<i>Forward</i>
JAMES BARTLEBAUGH, '33	<i>Forward</i>
GEORGE ANDERSON, '35	<i>Forward</i>
KEN DAVIS, '34	<i>Center</i>
WALLY SCHURR, '33	<i>Guard</i>
RUSSELL LEECH, '34	<i>Guard</i>
MICHAEL GENDICH, '35	<i>Guard</i>
JAMES CHAPMAN, '35	<i>Guard</i>
JOHN BRADEN, '33	<i>Forward</i>
ARTHUR GRUNDY, '33	<i>Forward</i>

SUBSTITUTES

ROBERT TERLINSKY, '33	<i>Forward</i>
ALBERT ZAMBONI, '35	<i>Forward</i>
DAVID BROWN, '33	<i>Forward</i>
FRANK BASILE, '33	<i>Forward</i>
CLAIR BORLAND, '34	<i>Center</i>
GORDON GIBSON, '33	<i>Center</i>
ROBERT GSEY, '35	<i>Center</i>



 G E S E Y G I B S O N B R O W N
L I N G L E A S E P A L O N E B A S I L E

Freshman Basketball

THE freshman basketball team, under Coach Gibson, opened the season with the flashy Clymer High School, and the locals lost by two points.

Later they played the Indiana Y.M.C.A. Intermediates, and, exhibiting better form, won 15—4. The next game, with Pitt Junior College, resulted in the second setback of the season, 24—21. A few weeks later the squad met the fast Kiski Quintet and came out on the small end of a 31—24 score. In the final contest, a return game with Pitt Junior, the Freshmen won a 35—31 victory.

Lease, Basile, Pallone and Gesey will all undoubtedly be of great aid to Coach Miller when he selects the material for his 1933 varsity.



The 1931 Track Season

ALTHOUGH track was just beginning to be recognized as a major sport at Indiana, the cinder path boys made a creditable showing in 1931.

The first dual meet, which was held on May 2 against the Indiana High School, found the college boys on the long end of a 66 to 40 score. Every man on the team was given an opportunity to display his wares against the local high school. This meet gave Coach Sanders an opportunity to mold together an organization which was to compete in a triangular contest on May 9. The cinder path aggregation from Clarion came to Indiana with many speed merchants and weight men. California and Indiana both presented good teams, but they could not equal the ability of the boys from Clarion. The final results proved that Indiana was one-half point better than California, finishing with a score of $28\frac{1}{2}$ against California's score of 28. Clarion was never in any great danger, winning the meet with a score of $51\frac{1}{2}$.

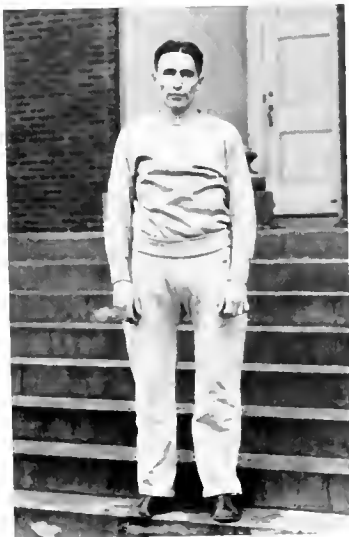

MARSHALL, Captain

On May 16, Coach Sanders took his boys to the first State Championship meet among the Teachers Colleges of Pennsylvania, held at West Chester. The boys found that there are as many speed demons and good weight men in the Teachers Colleges of Pennsylvania as there are anywhere in the country. Although Indiana was not fortunate enough to place

among the winners, the entire team considered the State Championship the high light of the year.

Coach Sanders decided to hold a Pentathlon. This meet met with the approval of the entire school. Twenty-five men reported for the meet. Through the aid of a few faculty members and students of the school, the entire meet was carried on without a hitch. Jimmy Bartlebaugh, a town boy who transferred from Grove City College, and was ineligible for inter-school meets, took first place. He was closely pressed by Jay Rudolph, Captain of the 1930 team. The next four places were taken in the following order: George Marshall, Albert Miller, Thord Marshall, Captain of this year's track team, and Jack Bendall.

The season finished with Jay Rudolph the leading point scorer, finishing with a score of 24. George Marshall finished second with a total of 19½ points. Clair Cogan, a fleet footed freshman, finished third with 14 points, and Captain Thord Marshall garnered 10 points to finish fourth.

The season's record is a tribute to Coach Sanders' ability. Although handicapped by the fact that the cinder path was not in the best condition, and that the speedy Rudolph had suffered a knee injury during football season, on the whole, the team finished in a creditable way.

The 1932 team will suffer from the loss of Captain Jay Rudolph, but the prospects for a winning combination look very good.



Sanders



G. Marshall



T. Marshall



Rudolph



Cogan



The Varsity "I" Club

THE Varsity "I" Club, composed of athletes who have won varsity letters at Indiana, confesses another active year. During the first few days of school, the club was engaged in formulating plans through which they could raise sufficient funds to purchase sweaters for the eligible seniors and juniors. With this purpose in mind, a number of events followed, such as the selling of "dinks" and ties to the Freshman, megaphones, programs, tickets, and other similar items.

The "I" Club's members were several times called on to act as campus guides or officials in situations requiring such service as they could offer. It is through the general willingness to give organized attention to tag-ends not coming under the jurisdiction of the campus organization that the "I" Club finds other than a purely social existence possible.

OFFICERS

<i>President</i>	JOSEPH SIEGMAN
<i>Vice President</i>	ALBERT MILLER
<i>Secretary</i>	PAUL KUNKLE
<i>Treasurer</i>	GEORGE MARSHALL

Intramural Basketball

INTRAMURAL basketball is growing popular at Indiana. Each year sees an increasing number of men taking part, with the emphasis placed upon enjoyable exercise rather than upon the necessity of winning.

The past year, the third under Mr. Prugh, saw intramural basketball reach a new level, both in participation and in interest shown in the sport. The plan of using student direction and administration of games continued to prove successful under manager, Bendall, and referees, Stough and Erb.

This year, the participants were divided into ten teams and two leagues. Each league played its own schedule. After completing the schedule in their own league, the winners of the semi-finals played for the intramural championship. This year's winning team was team nine, composed of the following men: McAttee, Rooney, Pharoah, Landis, Kunkle, Catanzarite, Powell, and Captain Zemyam.

The third annual Athletic Banquet in the College dining room attracted and entertained nearly a hundred of the intramural group, and thus definitely established itself as a part of the annual event on the Indiana calendar. At this Banquet also, the 1932 Intramural Basketball Champions were presented beautiful gold medals for their season's accomplishment.

Where in inter-school competition only the best athletes can qualify, in intra-murals the college gives all men students a chance to compete in the major sports. Thus more men are enabled to get healthful exercise and friendly rivalry. The intra-mural system also aids the college by developing skills to the point where they can be an aid to the varsity teams. This year handball and speedball were added to the intra-mural program. With the interest already shown in volleyball, tennis, horseshoes, baseball, and basketball, the year was one of great athletic expansion.

Cross-Country

WITH track recognized as a major activity, Coach Sanders inaugurated the well known sport of cross-country at Indiana in 1930. Although losing its first meet to California by one point, 28 to 27, the team proceeded to train much harder and finished the season with a victory over Shippenburg by seventeen points, 36 to 19.

Again this season, Indiana held two meets; the first with West Chester at Indiana, and the second with California at California. Competing against West Chester, the Indiana sextet demonstrated some outstanding ability. Although West Chester copped first place, Duffalo placed second in remarkable time. With several places Indiana outran the visitors by five points, giving Indiana its first victory of the season, 30 to 25.

In the second meet Coach Sanders and his cohorts invaded California and left the home team on the short end of the 33 to 22 score. Again, Duffalo placed second for the Indiana sextet.

Next season Coach Sanders is planning to have at least five dual meets and a triangle meet with Clarion and California. With this schedule in mind, it is certain that more candidates will report when the initial practice is called.

RESULTS OF THE SEASON

WEST CHESTER at INDIANA

Duffalo	placed second	time, 28 minutes, 45 seconds
T. Marshall	placed fourth	time, 28 minutes, 47 seconds
Morton	placed sixth	time, 29 minutes, 54 seconds
Hozik	placed eighth	time, 30 minutes, 3 seconds
Shaffer	placed tenth	time, 30 minutes, 9 seconds
Collins	placed twelfth	time, 31 minutes, 37 seconds

INDIANA at CALIFORNIA

Duffalo	placed second	time, 25 minutes
Hozik	placed third	time, 26 minutes, 30 seconds
G. Marshall	placed fourth	time, 27 minutes, 15 seconds
Morton	placed sixth	time, 30 minutes, 30 seconds
Shaffer	placed seventh	time, 30 minutes, 45 seconds



Womens Athletic Association

THE Womens Athletic Association is organized for the purpose of promoting interest in all sports and physical activity of women at Indiana State Teachers College as a means of securing recreation, physical efficiency, scholarship, and good sportsmanship. During the four sport seasons of the school year, the major events are hockey, tennis, basketball, baseball, track, horseshoes, volleyball, and swimming. At the end of each season there is a jamboree, at which time the numerals and chevrons are awarded. After twelve hundred points are earned an "I" is awarded.

OFFICERS

President NELLIE STOMBAUGH
Vice President HELEN STEELE
Secretary GRACE McVICKER
Treasurer JOSEPHINE BOWMAN



W. A. A.

Spirit of Indiana

On! On! On to victory
Everyone expects to see you win today,
Fight to win! "Play the game square."
Always for your Alma Mater do and dare!
Now then go! Give them not a show,
You'll have skill and daring that we know,
For not only will we score
But will add a few points more,
Just to show them how we do at Indiana,
Indiana don't you hear our cheer?
That you'll honor us we have no fear,
See our pennant floating o'er the field!
Unto foemen you will never yield
You will hear us as we shout and sing,
With your praises will the welkin ring,
Other teams will know their fate,
When they meet the "Red and Slate,"
It's the way we always do at Indiana.

For it's

Victory! Victory! Victory!
With your faces ever towards the foe,
Victory! Victory! Victory!
Pressing forward you will win we know
Victory! Victory! Victory!
Every man is finding every play,
For it's written on your shield
"Unto foemen never yield."
We will always do our best for Indiana.

FRATERNITY



Kappa Delta Pi



Beta Gamma Chapter

Established 1909

Colors: Pale Blue and Crimson

OFFICERS

<i>President</i>	BARBARA EGGLESTON
<i>Vice President</i>	CARL BEE
<i>Secretary</i>	BRUCE LYBARGER
<i>Treasurer</i>	JACOB SHICK
<i>Corresponding Secretary</i>	LOUISE BAILEY
<i>Historian</i>	RUTH ZIMMERMAN
<i>Counselor</i>	MRS. MARIE GRAHAM

FACULTY MEMBERS

MRS. MARIE GRAHAM	MISS OLIVE TILTON
MRS. GERTRUDE NEFF	DR. HAROLD CAMP
MISS ETHEL COUGHLIN	MRS. CLEAVES REECE
MISS VERA SIMPSON	DR. RICHARD MADDEN

BETA GAMMA CHAPTER of Kappa Delta Pi, an international honorary educational society, was installed on the campus in May, 1928. It is the foremost educational society in normal schools, teachers colleges, and in departments of education in universities.

The Society has eighty-two chapters in the largest educational institutions of the country. It admits those men and women to membership who have shown by their scholastic and social records that they are in the upper quartile of the college.

The purpose of the society is "to encourage in its members a higher degree of consecration to social service." To this end it maintains the highest educational ideals and fosters fellowship, scholarship, and achievement in educational work.

To be elected to Kappa Delta Pi is the greatest honor that may come to a student at Indiana, who attempts to rank high in scholarship and worthy ideals. The society numbers among its membership some of the leading educators of the United States. The presence of Kappa Delta Pi on the campus acts as an incentive to higher scholastic attainments.



*It has been
a pleasure to
work & teach for
you, John Batiste*

Foster
Shick
Remley
McCully
Koch
Batiste
Simpson

Bee
Egleston
Edwards
Hozik
Dunn
Kelley
Gregg

Crum
Gregory
Lybarger
Camp
Berger
Lockard
Smay

Alber
Durso
Risinger
Steele
Zimmerman
Kunkle
Dunn

Erb
Keffer
Salvaggio
Bender
Overholt
Reece

Neff
Gracy
Fockler
Hafer
Bailey
Welch
Coughlin

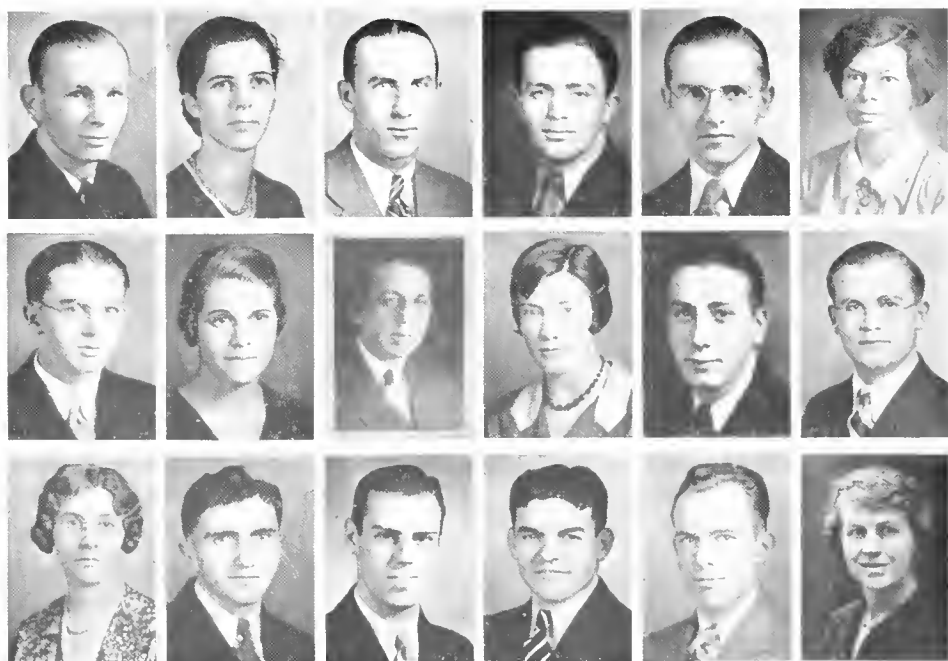

Gregg
Gilson
Orndorff

Eggeston
Honse
Nelson

McGill
File
Davis

McClaren
Speer
Erb

Hozik
Kunkle
Crawshaw

Lacy
Lybarger
Flegel

*To a good adviser
Buck*

Alpha Phi Gamma



Sigma Chapter

A LPHA PHI GAMMA is a national honorary journalistic fraternity which was established at Ohio University in 1919. It was nationalized in 1921. Sigma Chapter was established on the campus in 1928.

OFFICERS

President BRUCE LYBARGER
First Vice President BRADLEY CRAWSHAW
Second Vice President MICHAEL HOZIK
Secretary and Treasurer RAY GILSON
Bailiff PAUL KUNKLE

FACULTY SPONSOR

C. M. FILE

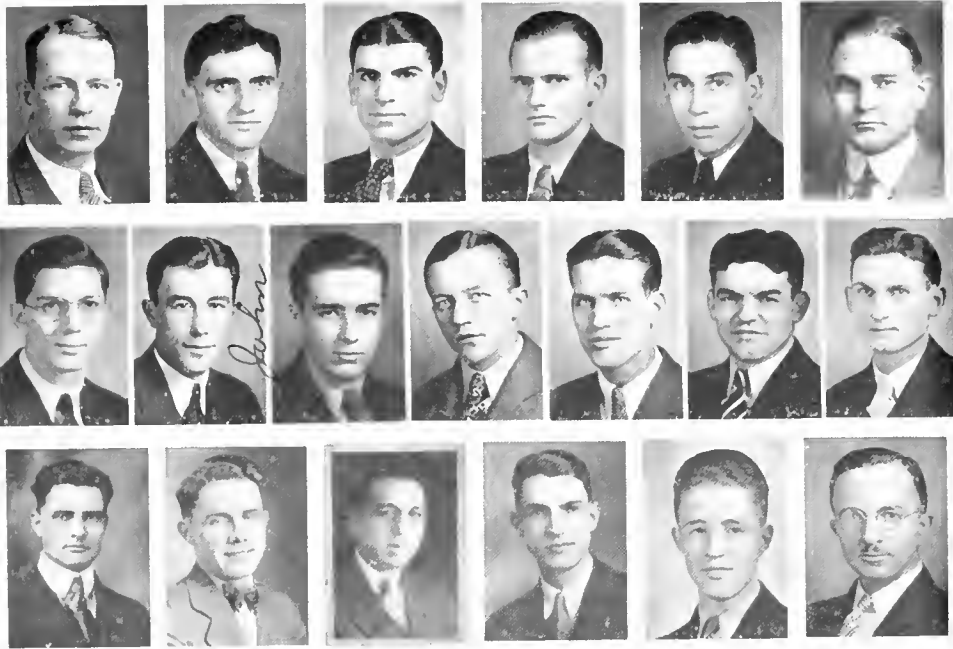

Schuster
Stough
Heath

Nelson
Batiste
Brown

Heffner
Tarallo
File Welsko

Walker
Fitz
Rowland

Haubert
Erb
Buterbaugh

Hill
Weaver
McLuckie

Gamma Rho Tau

Broad



Beta Chapter

BETA Chapter of Gamma Rho Tau, national honorary and professional business education fraternity, was installed at Indiana on February 1, 1929.

OFFICERS

- President*.....HORACE F. ERB
Vice President.....JEROME C. FITZ
Secretary.....GALEN B. WALKER
Treasurer.....ARTHUR M. WEAVER
Historian.....JULIUS NELSON
Sergeant-at-Arms.....JOHN R. HAUBERT

Pi Omega Pi



Kappa Chapter

Established 1932

Colors: Blue and Silver

MEMBERS

LEONA M. BENDER
ESTHER I. ALBER
HORACE F. ERB
JEROME C. FITZ
WILMA K. HAFFER
DOROTHY M. JAMISON
ARTHUR M. WEAVER
FREDDA KELLER
HARRIET K. KOCH

ROSE M. KOZAK
JULIUS NELSON
S. EDITH NICELY
H. DOROTHY QUINN
JOSEPH H. TORALLO
ALTA L. WELCH
GLADYS H. OVERHOLT
GLENN D. STOUGH

MILDRED E. JULIUS
THELMA G. BERGER
JOAN D. O'DONNELL
FRANCES G. JAFFEE
JEAN E. MARLIN
JOHN BATISTE
CORDA WELTNER
ELLA RAVER
J. BONITA RUDERT

FACULTY MEMBERS

R. F. WEBB
C. M. FILE

G. G. HILL
ETHEL L. FARRELL
H. A. HEATH

MRS. FLORENCE ARNTZ
R. S. ROWLAND

OFFICERS

President ESTHER I. ALBER *Secretary* HORACE F. ERB
Vice President FREDDA KELLER *Treasurer* JULIUS NELSON
Historian S. EDITH NICELY

COUNCILOR

R. F. WEBB

CHAPTER ROLL

Alpha.....Northeast Missouri S. T. C., Kirksville, Mo.
Beta.....Northwest Missouri S. T. C., Marysville, Mo.
Gamma.....Iowa S. T. C., Cedar Falls, Iowa
Delta.....Nebraska S. T. C., Peru, Nebraska
Epsilon.....University of Iowa, Iowa City, Iowa
Zeta.....Colorado, S. T. C., Greeley, Colo.
Theta.....Illinois State Normal University, Normal, Illinois
Eta.....North Texas S. T. C., Denton, Texas
Iota.....S. T. C., Aberdeen, S. Dakota
Kappa.....S. T. C., Indiana, Pa.
Lambda.....Kansas S. T. C., Hays, Kansas
Mu.....Kansas S. T. C., Emporia, Kansas
Nu.....Nebraska S. T. C., Kearney, Nebraska
Xi.....Ball S. T. C., Muncie, Indiana
Omicron.....Kansas S. T. C., Pittsburg, Kansas
Pi.....S. T. C., Valley City, North Dakota
Rho.....Northeastern State Teachers College, Tahlequah, Okla.
Sigma.....Southeastern S. T. C., Durant, Okla.
Tau.....Arizona State Teachers College, Flagstaff, Arizona



Farrell
Koch
File
Heath
Jamison
Arntz

Julius
Kozak
Rudert
Nicely
Nelson
Stough

Chesko
Jaffe
Tarallo
Erb
O'Donnel
Batiste

Welch
Alber
Raver
Fitz
Berger
Hafer

Keller
Quinn
Overholt
Marlin

Webb
Weaver
Hill
McLuckie
Bender
Rowland

American College Quill Club

GER RUNE

Established 1909

Colors: Black and White

THE local rune of the Quill Club, organized in 1927 as the Penn and Scroll interest in writing, and the promotion of better writing through criticism Club, has as its purpose the encouragement and development of an in- and discussion of manuscripts presented by individual members.

Installation and formal initiation into the Quill of the Penn and Scroll Club members was accomplished May 7 at Indiana Country Club with national officers officiating.

Ger Rune of the Quill Club publishes a literary magazine, "The Scroll," every other year. All the material in this magazine is written by the members of the local rune.

The American College Quill Club does not compete in any way with the Greek letter fraternities, literary, social, or professional. It is not an honorary organization, but it is one in which merit gains recognition.

OFFICERS

BRUCE LYBARGER *Chancellor*
MRS. LOUISE A. MACDONALD *Vice Chancellor*
GEORGE McCLAREN *Scribe*
HELEN LIEKERT *Keeper-of-the-Parchment*
MICHAEL HOZIK *Warden-of-the-Purse*



Orndorf
Liekert
Rosati
Hansen
Knowles

Litzinger
Egleston
Parks
Hozik
Lybarger

Meiser
McCoy
Hull
Russell

Macdonald
McClaren
Speer
Brubaker
Sprawls

Phi Sigma Pi



ETA CHAPTER

Established 1909

Colors: Purple and Gold

FACULTY SPONSOR

L. C. DAVIS

OFFICERS

<i>President</i>	JOSEPH SIEGMAN
<i>Recording Secretary</i>	BRUCE LYBARGER
<i>Corresponding Secretary</i>	JOHN WOLSKO
<i>Asst. Corresponding Secretary</i>	GLENN STOUGH
<i>Treasurer</i>	JEROME GETTY
<i>Chaplain</i>	CARL BEE
<i>Sergeant-at-Arms</i>	ERNEST CARVER

FRATRES IN FACULTATE

DR. C. R. FOSTER	MR. WHITMYRE	MR. SANDERS	MR. EMMERT	MR. BOYTS
DR. DAVIS	MR. WALSH	MR. WEBB	MR. STITT	MR. BEARD
DR. CAMP	MR. JAMS	MR. DAVIS	MR. SULLIVAN	MR. MILLER

HONORARY MEMBERS

DR. BEN GRAHAM, Superintendent of Schools, Pittsburgh, Pa.
 DR. ROHRBACH, University of Pittsburgh, Pittsburgh, Pa.

PLEDGES

GEORGE ANDERSON	VERNON LEASE	CHARLES POSTLEWALF	EARL UBER
CARLYLE BORLAND	ROBERT LITZINGER	WILLIAM REILLY	JOHN VALENTINE
MICHAEL GENDICH	EUGENE MINNI	CHARLES RUSSEL	CARL WALKER
CARL KING	CHARLES MYERS	JULIAN SHINGOL	ALBERT ZAMFONI
HERBERT LAUF		ARNOLD STEINER	HOWARD ZIEGLER

CHAPTER ROLL

Alpha	State Teachers College, Warrensburg Mo.
Beta	State Teachers College, Kirksville, Mo.
Gamma	Bradley Polytechnic Institute, Peoria, Ill.
Delta	State Teachers College, Pittsburg, Kansas
Epsilon	George Peabody College, Nashville, Tenn.
Zeta	State Teachers College, Madison, S. Dakota
Eta	State Teachers College, Indiana, Pa.
Theta	State Teachers College, Mansfield, Pa.
Iota	State Teachers College, Bloomsburg, Pa.
Kappa	State Teachers College, California, Pa.
Lambda	State Teachers College, Clarion, Pa.
Mu	State Teachers College, Slippery Rock, Pa.
Nu	State Teachers College, Silver City, N. M.
Xi	State Teachers College, Alva, Oklahoma
Omicron	State Teachers College, Shippensburg, Pa.



*John
Balaska*

Foster
Seaton
Davis
Batiste
Miller
Cami
Walsh

Bee
Neville
Bendall
Carver Romeo
Curry
Whitmyre
Stough

McGill
Shick
Boyts
Stitt
Adams
Durso

Iams
Crawshaw
Siegman
Cogan Marshall
Landis
McPhelimy
Sanders

Getty
Getty
Davis
Gallagher
Sullivan
Kunkle
Weaver

Brubaker
Byers
Shruda
Marshall
Lybarger
Camp
Fitz

Beard
Round
Emmert
Burkett
Reese
Wolsko
Webb

Phi Alpha Zeta



OFFICERS

<i>President</i>	MAX HARWICK
<i>Vice President</i>	JOSEPH KLISKEY
<i>Corresponding Secretary</i>	JOSEPH DAVIS
<i>Financial Secretary</i>	HARRY WALKER
<i>Treasurer</i>	BEN KAYE
<i>Chaplain</i>	GORDON GIBSON
<i>Sergeant-at-Arms</i>	PAUL MCGREGOR
<i>Sponsor</i>	MR. UHLER

FRATRES IN FACULTATE

DR. C. R. FOSTER	MR. G. G. HILL	MR. W. M. WHITMYRE
MR. M. J. WALSH	MR. C. M. FILE	MR. H. G. OSWALT
MR. E. E. PRUGH	MR. SCHUSTER	DR. MADDEN
MR. UHLER		MR. MCLUCKIE

FRATRES IN DOMO

KENNETH MCFUNKEN	WILLIAM HEFFNER	ARTHUR GRUNDY
BLAIR STUDEBAKER	THEO FULLERTON	HENRY PHAROAH
JOHN FERT	GEORGE WEST	BEN KAYE
JACK SCHANDELMEIR	ROBERT TERLINSKI	JAMES BARLEBAUGH
RAY CAYLOR	ALBERT MOREAU	NORMAN DAVIS
DAVID BROWN	NORVAL CALHOUN	RUSSELL LEECH
JOSEPH DAVIS	JOSEPH KLISKEY	ROY FRIEL
REGIS McVTEE	DAVID YOUNT	WILLIAM ARCHIBALD
GORDON GIBSON	ELMER SMATHERS	THEODORE SHAKLEY
MAX HARWICK	LEE CONFER	ROBERT NICELY
EDWARD STOVER	HARRY WALKER	CLINTON HILE
WAYNE TRUNAL	WALLACE SCHURR	HERBERT GREGG
JAMES REMLEY	PAUL MCGREGOR	GEORGE McCLAREN

CHAPTER ROLL

Alpha	State Teachers College, Indiana, Pa.
Beta	Oneonta Normal School, N. Y.
Gamma	Buffalo, N. Y.
Delta	Mansfield, Normal, N. Y.
Epsilon	Fredonia, N. Y.
Zeta	Jamaica Normal School, N. Y.
Theta	Brockport Normal, N. Y.
Iota	Genesco Normal School, N. Y.
Kappa	Spencerian College, Cleveland, Ohio.
Tau	Beckley College, Harrisburg, Penna.

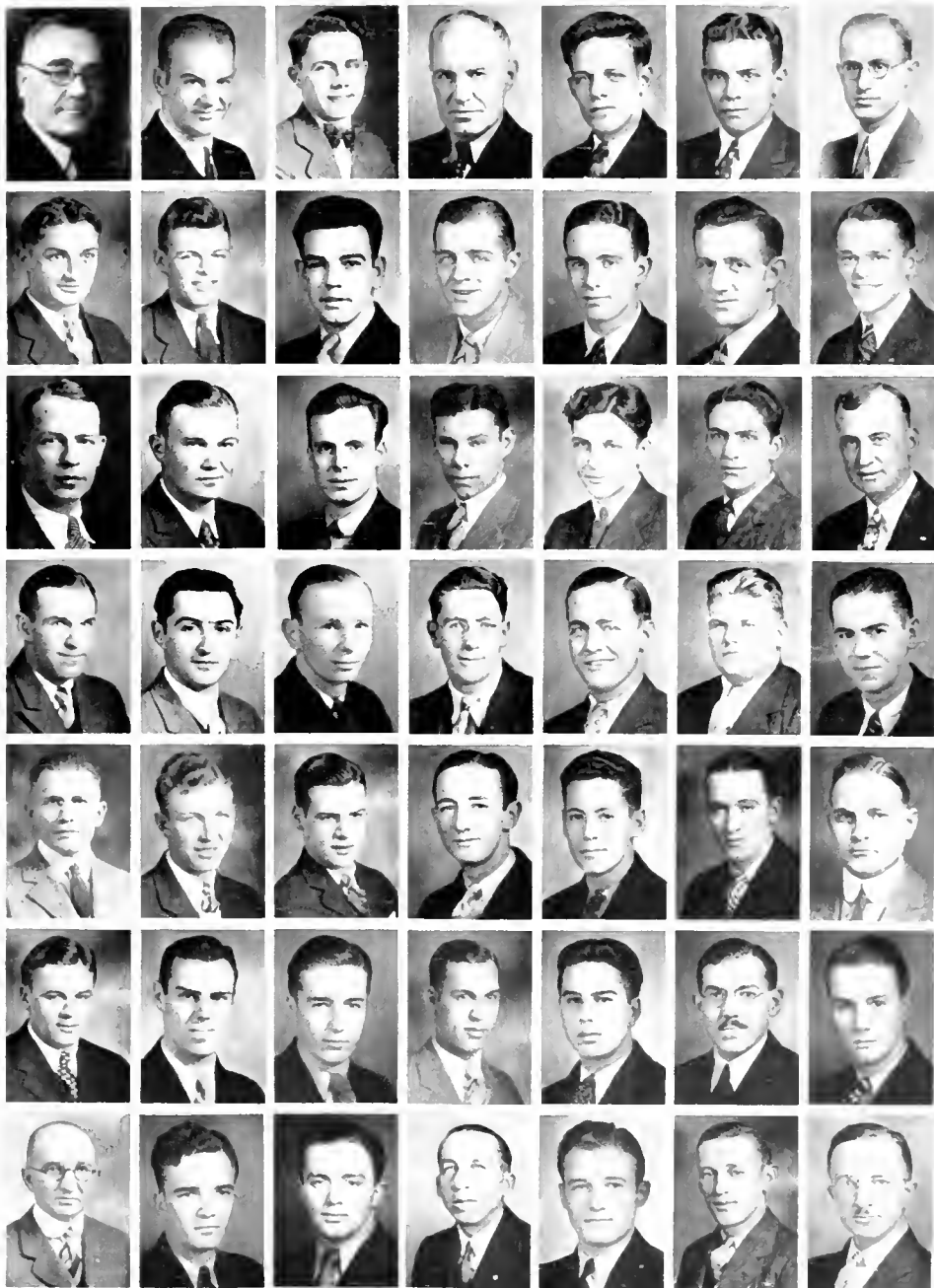

Foster
Schurr
Schuster
Bartlebaugh
Whitmyre
West
Walsh

Harwick
McGregor
Kaye
Shakley
Gibson
Davis
Friel

Brown
Walker
Archibald
Gregg
Remley
Heffner
McClaren

Prugh
Studebaker
McAtee
Calhoun
Ifert
Schandlner
File

Leech
Yount
Fullerton
Stover
Truxal
Nicely
Johnson

Moreau
Pharoah
Grundy
Kiskey
McJunkin
Heil
Terlinski

Madden
Confer
Oswalt
Caylor
Hill
Smathers
McLuckie

Sigma Tau Gamma



PI CHAPTER

Established 1920

Colors: Purple and White

FACULTY SPONSOR

R. S. ROWLAND

OFFICERS

Past President STANLEY FLEMING
President KENNETH WINEBRENNER
House Manager ALBERT ESTERLINE
Vice President CHARLES DAVIS
Recording Secretary PAUL SMAY
Treasurer BEN FINDLEY
Sergeant-at-Arms JOHN IMMEL
Historian THOMAS ANDREW
Chaplain LARRY BROMBERICK
Corresponding Secretary PHILIP RUNZO

FRATRES IN FACULTATE

DR. C. R. FOSTER	MR. W. M. WHITMYRE	MR. R. S. ROWLAND
MR. M. J. WALSH	MR. JOHN W. NEFF	MR. H. A. HEATH
	MR. C. M. JOHNSON	

FRATRES IN DOMO

KENNETH ARISMAN	ALBERT ESTERLINE	BLAIR RUPERT
THOMAS ANDREW	BEN FINDLEY	GEORGE SCHRAFF
LARRY BROMBERICK	STANLEY FLEMING	HAROLD SINCLAIR
JAMES BRUNO	MAHLON GRESSLEY	PAUL SMAY
CLIFFORD BUTTERBAUGH	MICHAEL HOZIK	JOSEPH TARALLO
VICTOR CONSTANZO	HUBERT MORTON	GALEN WALKER
CHARLES DAVIS	JOHN IMMEL	ROBERT TURANSKY
ARTHUR EARDLEY	WALTER MURTLAND	KENNETH WINEBRENNER
HORACE ERB	FRANK RILEY	WILLIAM YOUNT
	PHILIP RUNZO	

CHAPTER ROLL

Alpha S. T. C., Warrensburg, Mo.	Iota S. T. C., Kent, Ohio
Beta S. T. C., Kirksville, Mo.	Kappa S. T. C., Whitewater, Wis.
Gamma S. T. C., Alva, Oklahoma	Lambda S. T. C., Spearfish, S. D.
Delta S. T. C., Emporia, Kansas	Mu S. T. C., Duran, Oklahoma
Epsilon S. T. C., Pittsburg, Kansas	Nu S. T. C., Natchitoches, La.
Zeta S. T. C., Tahlequah, Oklahoma	Xi S. T. C., Fairmont, W. Va.
Eta S. T. C., Hays, Kansas	Omicron S. T. C., Muncie, Indiana
Theta S. T. C., Maryville, Mo.	Pi S. T. C., Indiana, Pennsylvania



Walsh
Schrall
Heath
Bromberick
Immell
Johnson

Gressley
Riley
Davis
Fleming
Constanzo
Hozik

Yount
Morton
Eardley
Andrews
Runzo
Whitmyre

Foster
Murtland
Smay
Arisman
Tarallo

Bruno

Winebrenner
Findley
Sinclair
Turansky
Erb

Neff
Rupert
Walker
Buterbaugh
Esterline
Rowland

Alpha Sigma Alpha



Alpha Gamma Chapter

Open Motto: Aspire, Seek, Attain *Jewels:* Pearl and Ruby

Colors: Pearl White and Crimson, Palm Green and Gold

Flowers: Aster and Narcissus

ADVISERS

ETHEL A. BELDEN

JOY MAHACHEK

PATRONESSES

MRS. HARRY B. NEAL

MRS. STEVENSON

MRS. G. SIMPSON

MRS. RUSSEL

MISS FLORENCE WALLACE

MRS. RINK

OFFICERS

<i>President</i>	GRACE DICKSON
<i>Vice President</i>	JULIA SMITH
<i>Recording Secretary</i>	SARA GRACY
<i>Corresponding Secretary</i>	VIRGINIA KARLEN
<i>Treasurer</i>	MARY CRIBBS
<i>Chaplain</i>	BEKNICE ANSTEAD
<i>Registrar</i>	ALTA WELCH
<i>Editor</i>	KATHRYN MEISER
<i>Panhellenic Secretary</i>	MARY CRIBBS

CHAPTER ROLL

Alpha Alpha	Oxford, Ohio	Mu Mu	S. T. C., Ypsilanti, Mich.
Alpha Beta	S. T. C., Kirkville, Mo.	Nu Nu	Drexel Institute
Alpha Gamma	S. T. C., Indiana, Pa.	Xi Xi	University of California
Beta Beta	S. T. C., Greeley, Colo.	Omicron Omicron	S. T. C., Kent, Ohio
Gamma Gamma	S. T. C., Alva, Okla.	Pi Pi	S. T. C., Buffalo, N.Y.
Delta Delta	Ohio University	Rho Rho	Marshall College
Epsilon Epsilon	S. T. C., Emporia, Kans.	Sigma Sigma	S. T. C., Gunnison, Colo.
Zeta Zeta	S. T. C., Warrensburg, Mo.	Tau Tau	S. T. C., Hays, Kansas
Eta Eta	Pittsburg, Kansas	Phi Phi	S. T. C., Marysville, Mo.
Theta Theta	Boston University	Chi Chi	Butler University
Iota Iota	Drake University	Psi Psi	S. T. C., Natchitoches, La.
Kappa Kappa	Temple University	Omega Omega	S. T. C., San Diego, Calif.
Lambda Lambda	Ohio State University		



Wright
Egelston
Julius
Edwards
Karlen
Belden

Stoltz
Dinsmore
Dickson
Deisher
Martin
Good

Welch
Meiser
Moore
Wirth
Cerber

Gracy

Menges
Beatty
McCoy
Cribbs
Cox

Mahachek
Walt
Smith
Graden
Cravener
Anstead

Sigma Sigma Sigma



Lambda Chapter

Open Motto: Faithful Unto Death

Jezeel: Pearl

Colors: Purple and White

Flower: Violet

ADVISERS

EDNA LEE SPROWLS

JESSIE TURNER

PATRONESSES

MRS. VERNON TAYLOR

MRS. DAVID BLAIR

MRS. ALLEN KIRKPATRICK

MRS. JAMES MACK

MRS. HARRY WHITE

MRS. JOHN A. H. KEITH

MRS. HENRY TATNALL BROWN

MRS. ROBERT SUTTON

OFFICERS

President ELIZABETH WHINERY

Vice President MARGARET BERLIN

Recording Secretary RUTH ZIMMERMAN

Corresponding Secretary NELL MARIE GEIST

Treasurer DOROTHEA GRACY

Sergeant GLADYS KELL

CHAPTER ROLL

Alpha S. T. C., Farmville, Pa.
 Kappa Miami University
 Zeta S. T. C., Buffalo, N.Y.
 Phi Ohio University
 Iota S. T. C., Greeley, Colo.
 Mu S. T. C., Kirksville, Mo.
 Nu S. T. C., Warrensburg, Mo.
 Xi S. T. C., Alva, Okla.
 Omicron S. T. C., Ypsilanti, Mich.
 Pi S. T. C., Emporia, Kansas
 Rho S. T. C., Tallahassee, Fla.
 Tau New Mexico Normal U.

Upsilon E. Central S. T. C., Ada, Okla.
 Chi S. T. C., Pittsburg, Kansas
 Psi Marshall College
 Sigma S. T. C., Gunnison, Colorado
 Alpha Alpha Concord College
 Alpha Beta Kent State College
 Alpha Gamma S. T. C., Hays, Kansas
 Alpha Delta Drexel Institute
 Alpha Epsilon S. T. C., Marysville, Mo.
 Alpha Zeta S. T. C., Natchitoches, La.
 Alpha Eta S. T. C., Indianapolis, Ind.

SORORES IN URBE

MRS. ANNA S. GILE

MARGARET KIRKPATRICK

MRS. R. W. McCREARY

MRS. PERCIVAL PARK

MRS. B. DWIGHT RAY

MRS. BURNELL SHEA

MRS. W. A. SIMPSON

MRS. W. N. WHITMYRE

GERTRUDE WHITE

GLADYS WHITE

MRS. C. G. WOLFENTON



Stahman
Boden
Call
Doolittle
Jacobs
Whinery

Wientge
Berlin
Morrow
Williams
Geist
Moesta

Enterline
Fritchman
Godard
Segar
Markley
Priestly

Gracy
Kell
McMillen
Henderson
Buchanan
Carl

Skelton
Charpenning
Meade
Harbaurt
Zimmerman
Briner

Sprows
Howell
Brice
Berlin
Mumma
Turner

Delta Sigma Epsilon



Beta Chapter

Motto: Nihil Sine Labore

Colors: Olive Green and Cream

ADVISER

LILLIAN McLEAN

PATRONESSES

MRS. ERNEST STEWART

MRS. WALLACE THOMAS

MRS. BLAIR SUTTON

MRS. EDWARD BENNETT

OFFICERS

<i>President</i>	OLIVE MAE FORNEAR
<i>Vice President</i>	LOUISE BAILEY
<i>Recording Secretary</i>	HELEN ROHALLEY
<i>Corresponding Secretary</i>	MARGARET ROHALLEY
<i>Treasurer</i>	MILDRED GREGORY
<i>Chaplain</i>	MARY WIRT
<i>Historian</i>	DOROTHY WALKER
<i>Sergeant</i>	PEGGY J. CLEMENTS
<i>Panhellenic Treasurer</i>	CRAIG BEECHAM

CHAPTER ROLL

Alpha	Oxford, Ohio	Pi	S. T. C., Santa Barbara, Mexico
Beta	S. T. C., Indiana, Pa.	Rho	S. T. C., Hays, Kan.
Gamma	S. T. C., Greeley, Colo.	Sigma	W. S. C., Gunnison, Colo.
Delta	S. T. C., Mva, Okla.	Tau	S. N. C., Kent, Ohio
Epsilon	S. T. C., Emporia, Kan.	Upsilon	Buffalo N. Y.
Zeta	Las Vegas, N. M.	Phi	S. T. C., Natchitoches, La.
Eta	Ypsilanti, Mich.	Chi	Drake University, Ohio
Theta	K. S. N., Pittsburg, Kan.	Psi	S. T. C., Warrensburg, Mo.
Iota	S. T. C., Kirksville, Mo.	Omega	S. T. C., Athens, W. Va.
Kappa	Temple University	Alpha Alpha	S. T. C., Fresno, Calif.
Lambda	Marshall College	Alpha Beta	Drexel Institute, Phila., Pa.
Mu	Ohio University	Alpha Gamma	Indianapolis, Ind.
Nu	S. T. C., Silver City, N. M.	Alpha Delta	Carbondale, Ill.
Xi	S. T. C., Tahlequah, Okla.	Alpha Epsilon	St. Louis, Mo.
Omicron	S. T. C., Chico, Calif.		



Etter
Gregory
Robinson
Dreiholz
King
Hodgson

Kurtz
Copleand
Rankin
Rohalley
Schmucker
McJunkin

Greenwood
Cochran
Feather
Hoare
Brown

Bailey
Wirt
Rohally
Clifford
Exley
Gregory

McClain
McCormick
Argall
Fournear
Sterbutcel
Wherry

Clements
Walker
Beecham
Lyon
Blackstone
McLean

Alpha Sigma Tau



Delta Chapter

Open Motto: Active, Self-Reliant, Trustworthy

Jewel: Pearl

Flower: Yellow Rose

Colors: Emerald and Gold

FACULTY

AdviserMISS MARY ST. CLAIR KING
Faculty MemberMRS. M. J. WALSH
Honorary MemberMISS ALMA MUNSON

PATRONESSES

MRS. T. ELMER ELLIS MISS MARGUERITE COE
MRS. ALEXANDER M. STEWART MRS. PAUL REED
MISS NELL GUTHRIE

OFFICERS

PresidentGLADYS OVERHOLDT
Vice PresidentJOSEPHINE STEAR
Recording SecretaryBETTY BOUTON
Corresponding SecretaryWILMA HAFER
TreasurerALICE STAFFORD
ChaplainMARION MURPHY
HistorianMARGARET WIGGINS
Literary EditorEOLINE LLOYD

PANHELLENIC REPRESENTATIVES

ARDELLE CAMPBELL BETTY STURM
AdviserMARY ST. CLAIR KING

CHAPTER ROLL

AlphaM. S. N., Ypsilanti, Mich.	OmicronC. S. T. C., Athens, W. Va.
DeltaS. T. C., Indiana, Pa.	PiH. T. C., St. Louis, Mo.
EtaK. S. C., Kent, Ohio	SigmaS. T. C., Buffalo, N.Y.
IotaS. T. C., Emporia, Kansas	ThetaC. C. M., Detroit, Mich.
KappaMiami University	XiW. S. T. C., Gunnison, Colo.
LambdaTemple University	ZetaS. T. C., Lock Haven, Pa.
NuS. T. C., Greeley, Colo.	

ALUMNAE

Detroit AlumnaeDetroit, Mich.
Grand Rapids AlumnaeGrand Rapids, Mich.
Sigma AlumnaeBuffalo, N. Y.
Eta AlumnaeNiles, Ohio
Iota AlumnaeStrong City, Kans.

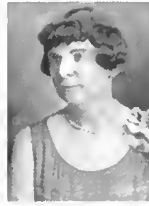

Walsh
Moore
Welsh
Miller
Guckert
Bouton

Mountsier
Weaver
Sturm
Simpson
Scott
Murphy

Hafer
Steer
Baker
Swanseen
Tweed
Munson

Wiggins
Allison
Sutton
Yoo
Campbell
Staford

King
Overholt
Foster
Stombaugh
Eber
Lloyd

Pi Kappa Sigma



Zeta Chapter

Open Motto: In Fun and Earnest

Colors: Turquoise and Gold

Flowers: Forget-me-not and Jonquil

PATRONESSES

MRS. WILLIAM JACK
MRS. M. C. GORDON
MRS. C. V. MCCREIGHT

MRS. HART DAUGHERTY
MRS. ROBERT E. YOUNG
MRS. LOUISE LANGHAM MALONEY

MRS. C. E. MANWILLER

FACULTY ADVISER

LAURA M. REMSBERG

OFFICERS

President ALVA SPENCE
Vice President WILMA COBB
Recording Secretary ANNAGRACE LIEBEGOTT
Corresponding Secretary HAZEL BARNDT
Treasurer LAURETTA BOURNE
Corresponding Editor RUTH WISSINGER
Press Agent LOUISE HOUSAMAN
Keeper of Archives BEATRICE SHAEFFER
Sergeant-at-Arms EELMA BADGER
Panhellenic President ANNAGRACE LIEBEGOTT

CHAPTER ROLL

Alpha S. T. C., Ypsilanti, Mich.
Beta S. T. C., Alva, Okla.
Zeta S. T. C., Indiana, Pa.
Eta Miami University
Iota S. N. S., Emporia, Kansas
Kappa S. T. C., Durant, Okla.
Lambda S. T. C., Warrensburg, Mo.
Mu S. T. C., Greeley, Colo.
Nu S. T. C., Ada, Okla.
Xi University of Ohio
Omicron Marshall College
Pi S. T. C., Kurksville, Mo.
Rho S. T. C., Buffalo, N.Y.
Sigma Drake University
Tau S. T. C., Chico, California
Phi University of California

Chi S. N. S., Spearfish, S. D.
Psi S. T. C., Kent, Ohio
Omega University of S. California
Alpha Alpha Ala. Polytechnic Institute
Alpha Beta S. T. C., Pittsburgh, Kans.
Alpha Gamma S. T. C., Detroit, Mich.
Alpha Delta S. T. C., Natchitoches, La.
Alpha Epsilon S. T. C., Farmville, Va.
Alpha Zeta W. S. C., Gunnison, Colo.
Alpha Eta James Milliken University
Alpha Theta John B. Stetson University
Alpha Iota S. T. C., Indianapolis, Ind.
Alpha Kappa S. T. C., St. Louis, Mo.
Alpha Lambda Wittenberg College
Alpha Mu S. T. C., Hays, Kansas

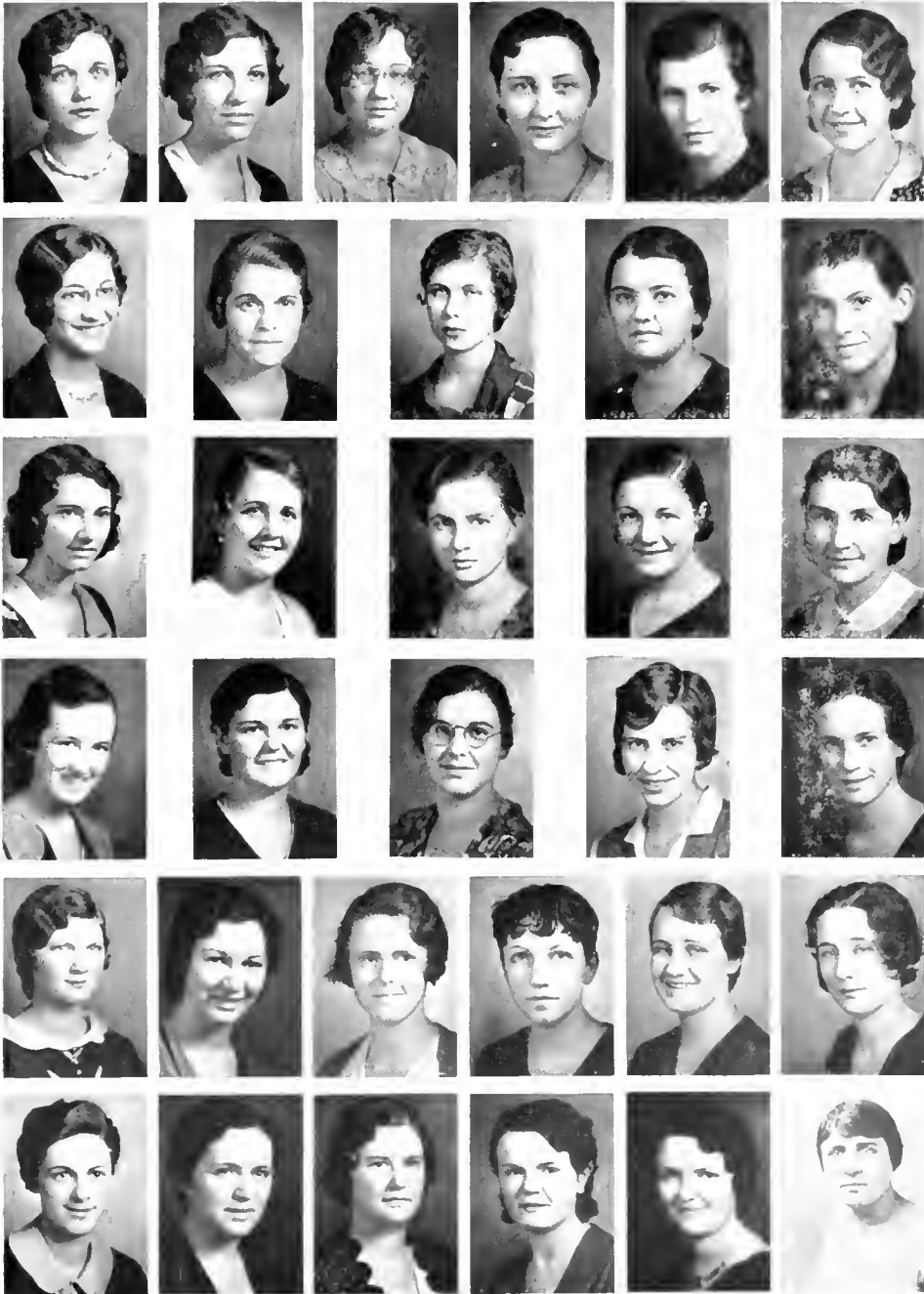

Guth
Storch
Barndt
Kegpler
Titus
Krall

Schwer
Hill
Elkins
Honse
Williams
Kelley

Wissinger
Cobh
Kelley
Benner
Radiker
Shaffer

Sullivan
Housaman
Cox
Treher
Gearhart
Badger

Holewinski
Bourne
Kearns

Spence
Smith
Liebegott
Maurhoff
Keffler
Remsburg



ALU SFC





The Music Club

THE Music Club consists of all those people who are enrolled in the Music Department. The purpose of the department is the preparation of supervisors for the field of public school music.

A number of educational-recreational activities are maintained by the Music Department. These include the mixed chorus, the men's glee club, Vesper Choir, which furnishes the music for the Sunday evening Vesper services, a symphony orchestra, a junior and a senior band. Besides serving their educational purpose, these organizations participate in many activities and social functions of the school.



The Orchestra

THE College Orchestra is of symphonic proportions. Any student is eligible to membership if accepted by the director. This organization uses a high type of music, as evidenced in its annual spring concert, and furnishes an excellent opportunity for any student of an orchestral instrument to further his knowledge and practice in this activity. Students having previous orchestral experience are invited to make application for membership to the Director of the Music Department.

DIRECTOR
JOHN W. NEFF



The Mixed Chorus

THE Mixed Chorus is open to any college student accepted by its director. The organization uses a high type of secular and sacred music and offers unusual opportunity for a comprehensive growth in both a cappella and accompanied choral singing. Students are invited to apply to the Director of the Music Department for membership in the organization.

DIRECTOR

JOHN W. NEFF



The Senior Band

INDIANA boasts of two excellent bands. Membership in the Senior Band is limited to those students who have developed a technique and musicianship sufficient to participate in the performance of an advanced type of concert music. Any student in school is eligible for membership in this organization if accepted by the director, Mr. E. F. Sullivan. The band plays at all home football games, and at any other college function at which its services are required.



DIRECTOR
E. F. SULLIVAN



The Junior Band

MEMBERSHIP in the Junior Band affords an excellent opportunity for students to gain experience in ensemble work. Eligibility to the organization is the same as for the Senior Band. The Junior Band makes several public appearances during the year. Mr. E. F. Sullivan also directs the Junior Band.

DIRECTOR
E. F. SULLIVAN



The Vesper Choir

THE Vesper Choir, directed by Miss Aagot M. K. Borge, furnishes music for the Sunday evening vesper service. Its membership includes all freshmen and sophomore girls of the music department. In addition, any girl in school is invited to try out for membership with the director.

DIRECTOR

AAGOT M. K. BORGE

DRAMA



OFFICERS



Fitz
Zimmerman

Sprows
Crawshaw

Caylor
Berlin

The Leonard Literary Society

IN the days that were, Jane E. Leonard, an institution in herself, always manifested the keenest and vital interest in bringing to Indiana and the Normal School men and women of worthy fame.

The Leonard Literary Society known now by her name, has endeavored to carry on her scheme for bringing celebrated high class talent to the college. Among the renowned folk the Leonard Literary Society has brought have been Alfred Noyes, Ruth Draper, Cornelia Skimmer, Charles Rann Kennedy, Edith Wynn Mathison, Tony Sarg's Marionettes, Rear Admiral Richard E. Byrd, Carola Goya, Spanish Dancer; "AE" or George Russell, Irish poet, E. H. Southern; The Abbey Players from Dublin; and Dr. Tarbell.

STAFF AIDS



Miller

Clyde

Markley

Kaye

Segar

Wirt

Stauffer

The membership has steadily grown through the last few years and has reached eleven hundred and sixty in this oldest and largest organization on the Campus.

The Society proudly lists in its membership over one hundred faculty members who obviously value the high standard of talent presented by the organization.

The faculty adviser to the Leonard Literary Society is Edna Lee Sprowls. There is an official staff of five and in addition to this seven staff aids.

As a tribute this Society has labored to bring into being the dreams, ideals, and literary virtues of Jane E. Leonard.



The Panhellenic Association

Presents

“Sweethearts of the Ages”

FOR THE Y.W.C.A.

COLLEGE AUDITORIUM

Regular 1932 girls of our campus were startlingly transformed by a little gold paint here and a half yard of cloth there, into regal creatures of long ago. The advent of those women lovers in their far-removed setting could not have been more picturesque than were our college girls as they assumed the mood of their character and moved across the opening of the curtain to the slow cadences of music and the voice of the eunuch chanting their praise.

CHARACTERS:

<i>Cleopatra</i>	MARGARET BERLIN
<i>Helen of Troy</i>	ARDELLE CAMPBELL
<i>Golden Bell</i>	MARY WIRT
<i>Beatrice</i>	ALVA SPENCE
<i>Elaine</i>	MARGARET WIGGINS
<i>Portia</i>	LEAH ROSE GUTH
<i>Marguerite</i>	HELEN WIRTH
<i>Carmen</i>	SARA LOUISE TREHER
<i>Madame Pompadour</i>	HELEN ROHALLEY
<i>Nell Gwyn</i>	BETTY GODARD
<i>Dolly Madison</i>	SARA GRACY
<i>Christy Girl</i>	CRAIG BEECHAM
<i>Modern Girl</i>	MARY EBER



The Senior Class of 1931

Presents

Mary The Third

A Comedy and Prologue in Three Acts

by Rachael Crothers

MAY 25, 1931, AT THE RITZ THEATRE

Director, EDNA LEE SPROWLS

PERSONS IN THE PLAY:

<i>Mary The First—1875</i>	MARY O'LEARY
<i>William</i>	CALVIN FOLK
<i>Mary The Second—1903</i>	JEAN WITTER
<i>Robert</i>	HERBERT BROOKS
<i>Richard</i>	LEE CONFER
<i>Mary The Third</i>	VIRGINIA DICKINSON
<i>Mother</i>	FRANCES CESSNA
<i>Granny</i>	JANE KABLE
<i>Father</i>	HERBERT BROOKS
<i>Bobby</i>	JAMES DEVOR
<i>Lynn</i>	ALFRED BRAY
<i>Hal</i>	JACK PRYDE
<i>Lettie</i>	LUELLA RUTTER
<i>Max</i>	HAROLD BITNER
<i>Nora</i>	VIRGINIA GETHIN

FLAURIS





BILLY, THE MASCOT



VARSITY

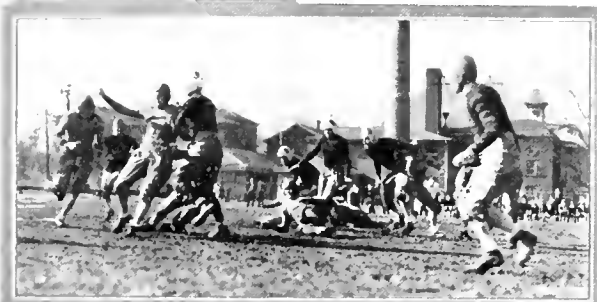

CALIFORNIA



COGAN AROUND END FAIRMONT



CAP'N. JOE



"SMEAR CASE" SLIPPERY ROCK



A MOTLEY HORDE



RAMAGE ON RAMPAGE CALIFORNIA

FOOTBALL

C'MON ON, LOOK CHEERFUL



NELL 'N' JOE



WHAT THE TRANSIT SAW



NONCHALANCE DE LUXE



'AND THEY CUT DOWN THE OLD OAK TREE



VANITY FAIR



" I SHOT AN ARROW "



HARRY, THE BIG

BUSINESS

MAN



JAIL BIRDS



GROVOLOGY

CAMPUS LIFE

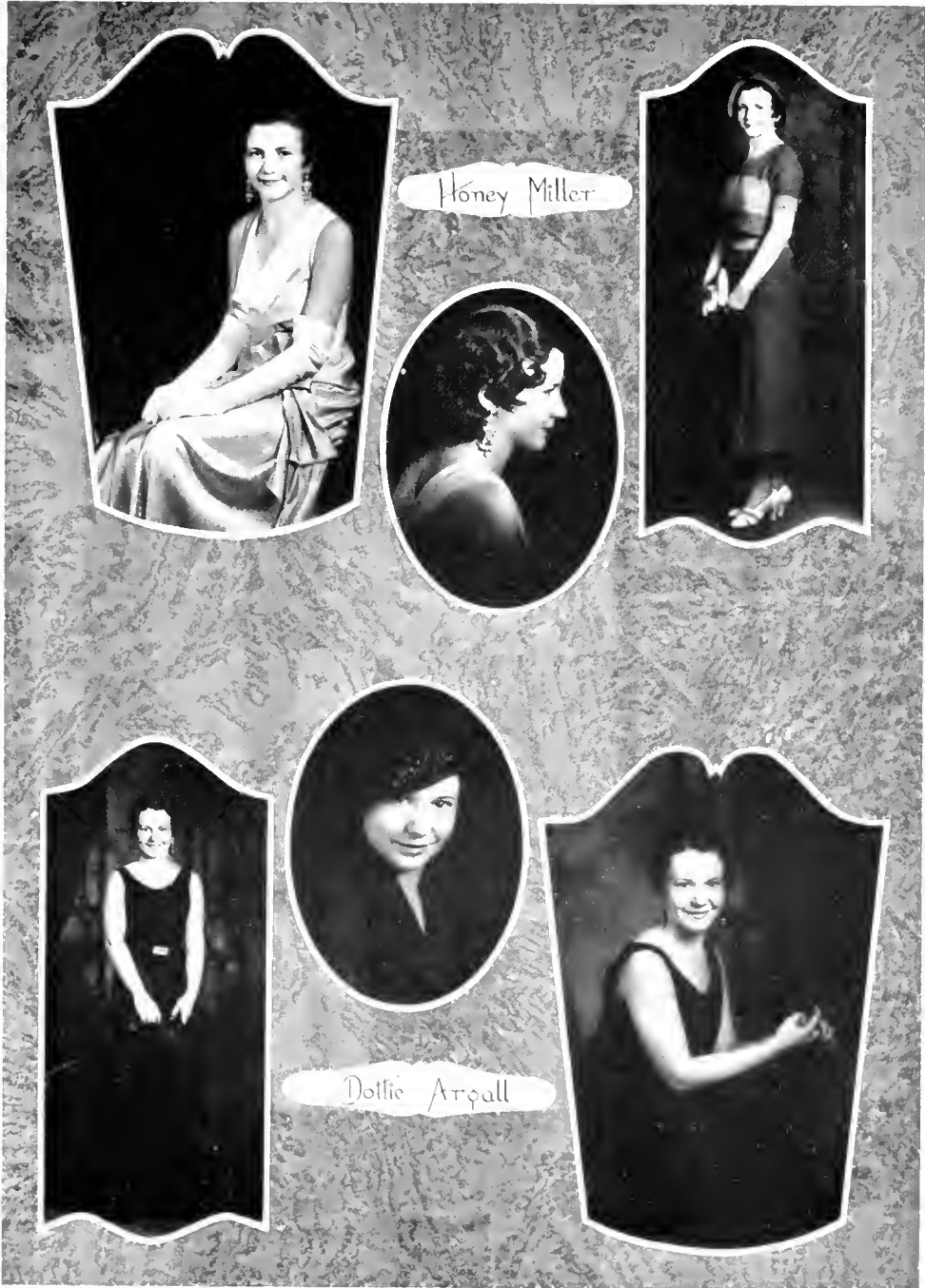

Honey Miller

Dottie Arpall

BEAUTY

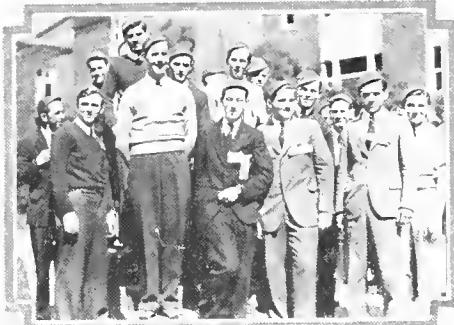

JUST FROSH!

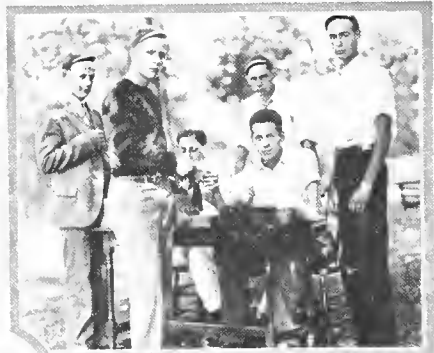

THE FROSH SHOP.



QUEEN OF THE MAY - VIRGINIA DICKINSON



FLOWER GIRLS



MORE FLOWER GIRLS

"CHUCK WOULD A FISHING GO... WHETHER THERE WAS A BROOK OR NO."



AN OLD FRESHMEN CUSTOM.



FUTURE HOME-MAKERS



SURVIVAL OF THE FITTEST



A SEWING CLASS

INSIDE AND OUT



Mitzie Storey

Betty Godard

BEAUTY



ON THE ART STEPS



THE BREAD LINE



BETWEEN CLASSES



A Σ T



MOST ANY SUNDAY AFTERNOON



Σ Σ Σ



NO PARKING!



A Σ A



ON THE ART STEPS — CONTINUED

AT ODD MOMENTS



BEAUTY

Commercial Frolic of 1931

THE annual social event given by the Commercial Department was held on Saturday, April 11. The unusual feature of the Frolic was the separation of the dance and the tea service. While the dancers enjoyed themselves in Recreation Hall, tea was served in the Commercial Department in the new Arts Building.

The decorations created the typical college atmosphere; Recreation Hall was attractively arranged with strings of college pennants, and the dancers dressed in sport clothes added to the collegiate atmosphere. North Hall, transformed for the day into the proverbial college Lover's Lane, was especially attractive.

The tea units in the new Arts Building showed how well the building could be used for social affairs. Two rooms were used for serving tea, and hospitality was extended by very charming hostesses. Here too, the decorations were college pennants. Along with the dancing there were several other entertainments. A room equipped with many and varied games, including cards, checkers, and other games, provided a delightful source of fun to many people.

The beautiful spring weather and joyous crowd helped make the Frolic the success it turned out to be.

Freshman Prom

OVER two hundred couples danced to the strains of Joe De Simon's orchestra at the annual Freshman Prom held in Recreation Hall on March 5. The Hall was simply and attractively decorated, the orchestra was good, and pretty girls in beautiful evening gowns with handsome escorts completed the gala atmosphere. In the receiving line were Dr. and Mrs. Foster, Mr. and Mrs. Walsh, Mr. and Mrs. Whitmyre, Miss Hope Stewart, Dr. and Mrs. Davis, Miss Mary Robinson, William Reilly, and Don Pollock.

The chairmen of committees who helped make the dance successful were:

<i>Music</i>	EDGAR HILL
<i>Publicity</i>	RUTH DICKINSON
<i>Decoration</i>	KATHRYN DEISHER
<i>Refreshments</i>	CAROLYN SIMPSON
<i>Program</i>	FRANCES McCORMICK
<i>Invitations</i>	KATHRYN DONOVAN
<i>House</i>	MIKE GENDICH
<i>Typing</i>	DON POLLOCK



HALF_MILERS



TRACK TEAM



THE WELCOME COMMITTEE



CHECK MAN



MIKE AND SMITTY



SUN AND DAUGHTERS



SNOW, SNOW, BEAUTIFUL SNOW



HOMEWARD - HO !



LEONARD HALL



Φ A Z



TED



WHAT'S WRONG WITH THIS PICTURE?



MALE QUARTET



BRAD'S FUTURE



ASSUME THE ANGLE



SHARK'S

ON EVERY SIDE

Inter-Fraternity Dance

TO the syncopated tunes of Billy Weixel's Pittsburgh orchestra, about one-hundred couples danced in Rec. Hall until the small hours which began the last pre-vacation day, March 18. This pre-Easter dance, with women, was one of the loveliest yet given by the fraternities and will be remembered as a highlight of the year 1932. In the receiving line were Mr. Davis, Mr. and Mrs. Uhler, Mr. and Mrs. Rowland, Joseph Siegman, Max Harwick, and Kenneth Winebrenner.

Special credit goes to the following committees whose cooperation and hard work made the dance such a success:

<i>Decorations</i>	}	PAUL KUNKLE
		KENNETH ARISMAN
		PAUL MCGREGOR
<i>House</i>	}	WILLIAM MCGILL
		BEN FINDLEY
		THEODORE SHAKLEY
<i>Music</i>	}	JACK BENDALL
		STANLEY FLEMING
		JAMES REMLEY
<i>Programs</i>	}	ALBERT MULLER
		PAUL SMAY
		DAVID BROWN
<i>Refreshments</i>	}	PAUL MUSCIELLA
		JOSEPH TARALLO
		JAMES BARTLEBAUGH



IN ALL WEATHERS

Third Annual School Athletic Dinner

THE Third Annual School Athletic Dinner, under the auspices of the Department of Health and Physical Education, was held on Saturday, April 9 in the College Dining Room. This school dinner combines the several athletic banquets into an annual event, so that the entire school may enjoy the spirit and enthusiasm that is characteristic of Indiana teams. At this time varsity letters and awards are presented to the athletes who have fulfilled the necessary requirements. Certificates, letters and awards were presented to the following:

W. A. A.

DOROTHY E. BLOOM	ELSIE GAZDIK	MARGARET STEELE
JOSEPHINE BOWMAN	ELIZABETH LEICHLITER	NELLIE MAE STOMBAUGH
MARY BOWMAN	HELEN MOTILY	MARGARIT STORCH
FRANCIS GAUT	BESSIE SKELTON	PHYLLIS WRIGHT

W. A. A. SERVICE AWARD

HELEN STEELE

FOOTBALL LETTER MEN

JAMES CAROFF	BEN KWIATOESKY	JOSEPH SIEGMAN
MICHAEL GENDICH	WILLIAM LANDIS	WALLACE SCHURR
JEROME GETTY	RUSSELL LEECH	LEROY SMITH
JOSEPH KLISKEY, Capt.	GEORGE McLAREN	GLENN STOUGH, Capt.-Elect.
PERCY KNEEBONE	PAUL MCGREGOR	EDWARD STOVER
PAUL KUNKLE, Mgr.		GEORGE WEST

FOOTBALL SERVICE AWARDS

JEROME GETTY	JOSEPH SIEGMAN
GEORGE McLAREN	GEORGE WEST

BASKETBALL LETTER MEN

GEORGE ANDERSON	KENNETH DAVIS	ARTHUR GRUNDY
JOHN BRADEN	MICHAEL GENDICH	NATHAN HOROVITZ, Mgr.
JAMES CHAPMAN	MAILON GRESSLEY	

BASKETBALL SERVICE AWARDS

JOSEPH DAVIS	MAILON GRESSLEY
--------------	-----------------

TRACK LETTER MEN

CLAIR COGAN	LOGAN MILLER, Mgr.	THORND MARSHALL, Capt.
GEORGE MARSHALL		JAY RUDOLPH

TRACK SERVICE AWARDS

KENNETH ARISMAN	THORND MARSHALL	WAYNE TRUXAL
-----------------	-----------------	--------------

CROSS COUNTRY LETTER

STEVE DUFFALO

CHEER LEADERS

MARIO ADAMS	THEO FULLERTON
JOHN BENDALL	PAUL SEATON

INTRAMURAL MANAGER

JOHN BENDALL

ADVERTISEMENTS



PITTSBURGH PRINTING COMPANY



We are thoroughly equipped to do such Printing and Binding as is required by any user of fine Printing, professional or commercial. Your inquiries are earnestly solicited

*Commendation from an
Appreciative Customer:*

"For the past eleven years the Pittsburgh Printing Company has printed the 'Yough-a-Mon,' the yearbook of the McKeesport High School. During these years the writer has always found the company to render complete satisfaction. It has always given our high school a superior book at a moderate cost. At no time has the writer had occasion to find serious fault with the personnel of the company or with the workmanship of the books printed. He gladly recommends the company to any school requiring a reliable and efficient printer.

I. J. BERKEMA, Adviser."



Catalogues
Publications
High Grade Book Work
Plain or Vari-colored
Folders
Book Binding
Ruling

530 - 534 FERNANDO STREET
PITTSBURGH, PA.

"QUALITY CLOTHES"

CORRECT STYLES
FOR
YOUNG MEN

J. D. FLUDE CO.
INDIANA, PA.

THE BUCHMAN CO.

*Nothing anywhere to compare with
the qualities and our prices in up-to-
the-minute styles in young men's
suits, top-coats, or furnishings.*

REMEMBER THE PLACE

THE BUCHMAN CO.
701 PHILADELPHIA STREET
INDIANA, PA.

SHARKEY'S

The Little Store at the Corner

THE STUDENTS'
KITCHEN

J. D. HILL, Proprietor

Established 1832

H. E. SMITH

SHOEMAKER

REPAIRING
OUR SPECIALTY

24 CARPENTER AVENUE

THE
WOODWARD
ENGRAVING AND
ELECTROTYPE
COMPANY
Specialists in the de-
signing and exe-
cution of High
School and
College Pub-
lications
CANTON, OHIO

HENRY HALL

BOOKS, STATIONERY
PRINTING, LEGAL BLANKS
SOCIAL CARDS

*Office and School Supplies,
Sporting Goods, Games, etc.*

INDIANA, PENNSYLVANIA

Compliments

of

J. C. PENNEY CO.

INC.

THE McKEE STUDIO

PHOTOGRPAHS

Opposite Post Office Bldg.)

INDIANA, PENNSYLVANIA

PHONE 815

BUICK

Indiana Motor Co.

N. 8TH STREET



STORAGE
REPAIRING
GREASING
CAR WASHING



KELLY-SPRINGFIELD
TIRES AND TUBES

WEAMERS CAFE
AND
SODA GRILL

NO. 11 SOUTH 7TH STREET
INDIANA, PENNA.

PENN CRESS ICE CREAM

Open Day and Night

*For twenty-five years we have served
you the best the market affords*

*If you want Service, Courtesy,
and a Good Meal,
Stop at*

DEAN'S DINER

DINNERS - 40c

ALL KINDS OF SANDWICHES

Open Day and Night

TROUTMAN'S

DEPARTMENT STORE

FEATURING FINE APPAREL
FOR
YOUNG MEN AND YOUNG WOMEN

*It is the Fine Store of the City and has Many Attractions
Out of the Ordinary to Offer the Visitor*

THE BON TON

INDIANA'S GREATEST
DEPARTMENT STORE



Good Values Always

THE HOTEL MOORE

100 ROOMS—EUROPEAN



EXCELLENT CUISINE

INDIANA'S LARGEST AND BEST HOTEL

Three Dining Rooms Available



TEAS, LUNCHEONS, DINNERS, CARD PARTIES,
DANCES, FRATERNITY AND SORORITY MEETINGS

DAUGHERTY'S
CUT RATE DRUG STORE

Opposite Penna. R. R. Station

INDIANA, PA.



WHERE YOU GET WHAT YOU ASK FOR —
NOT SOMETHING JUST AS GOOD
DEVELOPING AND PRINTING



Agency for Mary Lincoln, Reyner's, Whitman's Candy, Battle Creek Health Food

Say It With Flowers

We Deliver Flowers to Any City in the World Through Our Membership in
The Florists Telegraph Delivery Association
with over six thousand bonded members, guaranteeing value will be
promptly delivered



FLOWERS FOR ALL OCCASIONS



INDIANA FLORAL CO.

630 PHILADELPHIA AVENUE
INDIANA, PA.

WE Grow the Flowers We Sell

380-J

*We sincerely wish the Students of Indiana State
Teachers College every success in their
ventures into life.*



I. N. Hagan Ice Cream Co.
Quality Ice Cream

SINCE 1878

PARKE'S GOLD CAMEL TEA BALLS

INDIVIDUAL SERVICE

"Every Cup A Treat"

"THE WORLD'S FINEST"

COFFEES :: TEAS :: SPICES

CANNED FOODS FLAVORING EXTRACTS

L. H. PARKE COMPANY

PHILADELPHIA

PITTSBURGH

The Douglass Studio

INDIANA'S LEADING

Portrait and Commercial Photographer

Featuring the very latest

HOLLYWOOD LIGHTING SYSTEM

Using the New

EASTMAN PANCHROMATIC PORTRAIT FILM

We now announce the latest addition to our already
well equipped studio

AN EXCLUSIVE KIDDIE STUDIO

FOR THE LITTLE ONES

*A miniature studio equipped with its own Camera Lighting System
and Kiddie Furniture.*

722 PHILADELPHIA STREET - INDIANA, PA.

If there is anything new in

PHOTOGRAPHY

we have it.

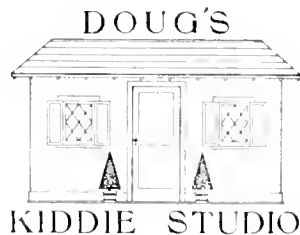

STORMER'S

Delicatessen

CAFETERIA SERVICE



SPECIAL CHICKEN DINNER
THURSDAY



Phone 742 W

716 PHILADELPHIA ST.

INDIANA
HARDWARE CO.

636 PHILA. STREET



D. & M. SPORTING GOODS

THE WINCHESTER STORE

STEIVING

FURNITURE STORE

574 PHILA. STREET



GOOD FURNITURE

SINCE 1881

S. & R. Motor Co.

541 PHILA. STREET



HUDSON-ESSEX
SALES AND SERVICE
FIRESTONE TIRES



Phone 437

*A Satisfied Customer
is Our Best
Recommendation*



MURRAY'S

DYEING & CLEANING CO., Inc.

INDIANA - - - PUNXSUTAWNEY

YELLOW LANTERN
TEA ROOM

— ♦ ♦ ♦ —
16 S. 10TH STREET

McCONN'S
RESTAURANT

— ♦ ♦ ♦ —
The Home of Wholesome Food

— ♦ ♦ ♦ —
730 PHILADELPHIA ST.
INDIANA, PENNA.

BRODY'S

*Indiana's Leading
Department Store*

— ♦ ♦ ♦ —
The Store of Smart Fashions
for Women and Misses

— ♦ ♦ ♦ —
STYLE - QUALITY - SERVICE

1853 1932
J. M. Stewart & Co.
HARDWARE

SPALDING HEADQUARTERS
TENNIS RACKETS \$2.50 TO \$10.00

— ♦ ♦ ♦ —
ART DEPARTMENT
REMBRANT OIL COLORS
SHERWIN-WILLIAM
PAINT HEADQUARTERS

— ♦ ♦ ♦ —
The Big Warehouse
J. M. STEWART & CO.

THE MOST MODERN DAIRY IN
INDIANA COUNTY

Every Day Is Visiting Day

INDIANA DAIRY CORPORATION



“UNEQUALED FOR FLAVOR”



PHONE 395

A. W. Mabon & Sons
HARDWARE

Opposite P. R. R. Station

AUTOMOTIVE EQUIPMENT
ELECTRICAL APPLIANCES
R. C. A. VICTOR RADIO
ATHLETIC EQUIPMENT
HOUSE FURNISHINGS
ARTISTS SUPPLIES
PAINTS, OILS, GLASS
KELVINATOR REFRIGERATORS

*A Store Where Good Values
Are The Rule*

STAHURA'S
MARKET

GROCERIES
AND
PRODUCE

FEATURE QUALITY MEATS

9 CARPENTER AVENUE
INDIANA, PA.

Phone 790-789

MOORHEAD'S



COMPLETE STORE
FOR
MEN AND BOYS



"WE SELL TO SELL AGAIN"

SHOES AND HOSIERY

Quality and Style at Lowest
Prices in Years



*Headquarters for Students,
Official Gym Shoes*



Brown's Boot Shop
705-709 PHILADELPHIA ST.
INDIANA, PENNA.

THE FIRST NATIONAL BANK

INDIANA, PENNSYLVANIA

Capital	\$ 200,000.00
Surplus and Undivided Profits.....	300,000.00
Total Resources	5,300,000.00

3%—INTEREST PAID ON SAVING ACCOUNTS—3%

Your Account Solicited



SAFE DEPOSIT BOXES TO RENT

La Mantia Bros.

HOUSE OF QUALITY

WHOLESALE FRUITS AND PRODUCE

FRESH FRUITS OF ALL KINDS

"We treat you all the year

835 WATER STREET

WILBUR WIDDOWSON

JEWELER

WATCHES, JEWELRY AND

GENERAL REPAIRING

COLLEGE RINGS AND PINS

PARKER PENS AND DESK SETS

SOUTH SEVENTH STREET

OPPOSITE WELMER'S CAFE

Consult Your Classmate

J. L. CULP

GREEN CAB TAXI

Phone 669

Anytime—Anywhere

OFFICE: 32 SO. 6TH STREET

INDIANA, PA.

SUNRISE INN

MEALS—LUNCHES

SALADS, SOUPS, SANDWICHES, ETC.

HOME MADE PIES, CAKES

ICE CREAM

Open 7 A.M. to 12 P.M.

*If you pay less than we charge you
get less.*



*On Your Mark
... Get Set... GO!*



*L*ETTING your appearance slip is like taking a standing start in a hundred-yard dash. You may win, but you're racing under a heavy handicap.

Our dry cleaning service can help you keep right up in front. Good appearance starts you off right—it helps you all the way through. And good appearance is exactly what you buy—at a very low price—when you send your suits to us to be Dry Cleaned.

FRENCH DRY CLEANERS

1111 PHILA. STREET

Second to None

Phone 360

*Clothes DO Help You Win
...Dry Clean Them Oftener!*

HEAGY DRUG CO.

INCORPORATED

CUT RATE DRUGS
SODA FOUNTAIN SERVICE
AND
LUNCHEONETTE



GALLIKER'S QUALITY ICE CREAM
WHITMAN'S AND JOHNSON'S CHOCOLATES
SHEAFFER FOUNTAIN PENS AND PENCILS



Opp. Court House - - - INDIANA, PA.

Studebaker, Pierce Arrow, DeSoto, Plymouth
Quaker State, Sterling Gas and Oil

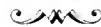

WE hope to be of service to the corps of teachers
and heads of our Teacher's College and will be
glad to have all students and teachers call upon us.

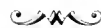

We are proud of our College.



INDIANA SALES & SERVICE

1080 PHILADELPHIA STREET - - - INDIANA, PA.

Our Motto is: "Quality—High Over All"

The
MASTER CLEANERS
and DYERS

ROSS & DeGAETANO



364-66 PHILADELPHIA STREET
INDIANA, PA.

PHONE | 596 PUNXSUTAWNEY
| 64 KITTANNING
| 90 INDIANA

WE CALL
AND
DELIVER

SINCE 1871

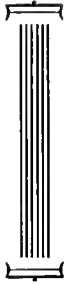

FINE SAUSAGE AND COLD CUTS
HOME DRESSED MEATS



DENHOLM PACKING CO.

EAST LIBERTY, PITTSBURGH, PA.

Producers of the Famous "Hiland Brand" Products.

BUILD YOUR HOME FIRST

*Pay by the Month—Same as Rent
Call and See Us. "Everything for
the Builder"*



WE specialize in Odd Mill Work to Dealers who do not operate a Mill . . . Also Hardwood Veneered Doors (*Delivered in one weeks' time*) Interior Trim, Stairs, etc.

*Made Up Over Architects' Details and Specifications.
YOUR Inquiries and Orders Solicited.*



INDIANA LUMBER & SUPPLY CO.

PHONE 69

INDIANA, PA.

BYRNES AND KIEFER CO.

*Manufacturers, Importers and
Jobbers of*

TOOLS, MACHINERY
AND FOOD SUPPLIES

For Bakers, Confectioners, Ice
Cream Manufacturers and Soda
Water Dispensers

Phone Numbers: GRANT 3156-7-8-9



1127-1133 PENN AVENUE
PITTSBURGH, PENNA.

THE COLLEGE INN

TEAS :-: PARTIES

DINNER

LUNCHES

Any Time



*Come and Make Yourself
at Home*

The Longwill Co.

❖ WHOLESALE ❖
CONFECTIONERS



Distributors of Park and Tilford
Fine Chocolates

All Kinds of Candies

The "Y" Room Has It

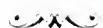

PHONE 178 INDIANA, PA.

The Rexall Store

Rexall Drug Store Motto:

The best in Drug Store Goods
The best in Drug Store Service

SODA FOUNTAIN SERVICE

Candy Agencies:

WHITMAN'S

LIGGETT'S

NORRIS

*Shari and Cara Nome Toilet
Articles*

LENDING LIBRARY



M. W. TRAINER, INC.

672 Philadelphia Street
Indiana, Pa.

IT is our pleasure to co-operate with all student organizations in designing and executing distinguished printing . . . Come in and see us !



PARK Locust Street **INDIANA**

See the New

Ford
THE UNIVERSAL CAR

4s and 8s

At New Low Prices



SUTTON-MILLER

Service and Sales

INDIANA - BLAIRSVILLE

RIECK'S ICE CREAM

PLANT PHONE 163

RES. MGR. PHONE 623-R



**Rieck-McJunkin
Dairy Co.**

1163 WATER STREET

INDIANA, PA.

*Kippy Shoes for College
Girls*

Norma



ANDERSON'S

BETTER SHOES
AND HOSIERY

Next to the Indiana Theatre

INDIANA, PA.

GREENWOOD BEAUTY SHOPPE

*Above Murphy 5c and
10c Store*

INDIANA, PA.



TELEPHONE 1003



BEAUTIFUL SHOES

for

STREET, SPORT
or DRESS WEAR

Narrow, Wide or Medium
Widths



You can always Save at

KINNEY'S
PHILADELPHIA ST.

CAPITOL RESTAURANT

*"Where Cooking is an Art
and Eating is a Pleasure"*

SEA FOOD

A Specialty

SODA GRILL



STAVRES BROS.

626 PHILADELPHIA STREET

INDIANA, PA.

REHM'S BAKE SHOP, Inc.

Manufacturers of
FINE BAKERY GOODS



18 SOUTH SEVENTH STREET

INDIANA, PA.

OUTSTANDING PROGRAMS
THE YEAR 'ROUND

RITZ
THEATRE

DAILY AT 2:00—7:00—9:00

NEW LOW PRICES 40c
25c and 15c. MATINEES 25c and 10c

ONE OF PENNA'S FINEST
THEATRES



*For Permanent Smartness...Select
the correct wave...an individual
lasting one*

EUGENE

You are sure to be pleased . . . we
have experts in all lines.

CALL 747 FOR APPOINTMENT

Speers Beauty Shoppe
978 W. PHILADELPHIA ST.
INDIANA, PA.





ARE LIFETIME
REMEMBRANCES

*A*S an acquisition to be treasured for a lifetime, a ring should be selected with care and thoughtfulness. We are ready to assist you in the choice of a ring, suitable to its purpose - at a price you can afford to pay.

R. W. Wehrle & Co.

562 Philadelphia, St. :: Indiana, Pa.

Phones: Bell 3611-3612 Court

Established 1885



HOTEL AND RESTAURANT
SUPPLY A SPECIALTY



PETER AVETTA

LAKE AND OCEAN
FOOD PRODUCTS

430-432 SECOND AVENUE

PITTSBURGH, PA.



THE COVER on this book is the product of an organization of specialists whose sole work is the creation of unusual covers for School Annuals, Set Books, Histories, Catalogues, Sales Manuals and other Commercial Publications

THE DAVID J. MOLLOY CO.

2857 North Western Avenue

CHICAGO

*You are
Requested to
Patronize
Our
Advertisers*

Autographs

Naomi Burkard,
 Mrs. C. F. New
 Pearl Zorina,
 Howard Ziegler
 Belle Hayes Wiley
 Julia Hood
 Evelyn Sonafelt
 Madelyn Sonafelt
 James M. Schaeffer
 Franklin S. Riley
 William J. Reilly
 Helen C. Rhodes
 Una Scheraga

Alexandria, Va.
 Leeburg, Pa.
 Arnold, Pa.
 Indiana, Pa.
 Indiana, Pa.
 Somerset, Pa.
 Harwick, Pa.
 Harwick, Pa.

157-14 Street
 Renovo, Pa.
 Indiana, Pa.
 Pottsville, Pa.
 Lewistown, Pa.

Helen Mae McMillen
 Harriet M. Moyer
 John D. Grove, Jr.
 Leroy Harmon

Dawson, Pa.
 Port Royal, Pa.
 Huntingdon, Pa.
 Crackenridge, Pa.

Edith H. ...

Autographs



- Beatrice M. ... 1351 34. Phila. St. ...
Edna J. ...
Florence J. Greenberg
238 Vine Avenue
Karon, Iowa.
...
John Baggay
Chamburville, Pa.
Elizabeth D. ... 402 Walnut St., Vandergrift, Pa.
Evelyn Beyers - 341 Phila. St., Indiana, Pa.
Paul G. Brantz - Treichlers, Pennsylvania
Noble Fritz - Homer City, Pa.
...
Mary Olive Wargo 515 ... Ave, ...
Carl E. Walker 1631 ... St. York Pa.
George W. Anderson - 695 4th St. Beaver, Pa.
Marie Arnold - Bedford, Pa.
Marie ...

