

the
OAK
RAM

The 1941 Oak

CRAIG G. SWAUGER, *Editor-in-Chief*

OREST A. ZORENA, *Business Manager*





PRESENTED BY THE STUDENTS OF INDIANA ST



THE OAK

1941

ATE TEACHERS COLLEGE, INDIANA, PENNSYLVANIA

U
(94)
2.1



To the Indiana boy and girl, representatives of American youth, we dedicate this Thirtieth Volume of the OAK. Their courage, their vigor, their desire to carry on as real Americans makes this dedication more than justified.

A TRIBUTE





THROUGH this pictorial edition, the editors have endeavored to mark with tangible evidence the work and play that has been yours at Indiana. From the classrooms, the dance, the game, the concert, the corner has come realistic testimony of these activities. If you may look back years hence and live again, through this *Oak*, those hours spent at Indiana, the editors will know a certain sense of accomplishment.



IN THIS BOOK

From cover to cover the editors have attempted to offer a cross-section of campus life as it has appeared throughout the past year. The first book, **COLLEGE**, includes **Administration, Faculty, Seniors, and Underclassmen**. In the **FRATERNITIES** section can be found both **Honorary and Professional** and the **Social** groups. **Student Administration, Organizations, Publications, Stage, Music, and Campus** are featured in the **ACTIVITIES** division. The final book, **ATHLETICS**, combines **Athletic Administration, Varsity Sports, and Intramural Sports**.





● John Sutton Steps



● Gymnasium



● Wilson Hall



● Lovers' Lane



● College Auditorium

● Greek Steps





● The Fountain



● Arts Building



● Clark Hall





BOOK ONE

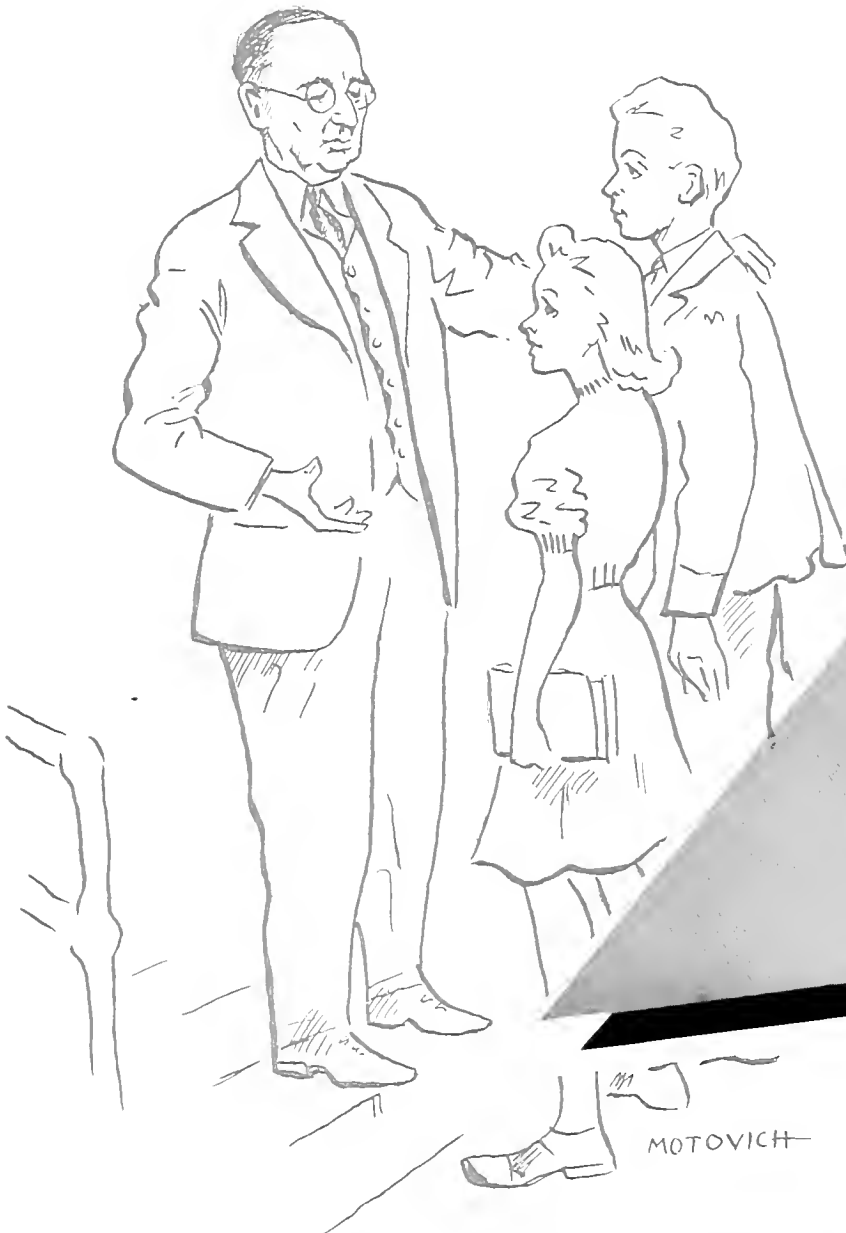

MOTOVICH





COLLEGE

TUESDAY assemblies . . .
class dues . . . advisory meet-
ings . . . eight o'clocks . . .
daily bulletin . . . promen-
ades . . . library . . . elections
. . . record cards . . . pro-
gramming . . . term papers
. . . I card . . . cap and gown
. . .



Administration



DR. LEROY A. KING

PRESIDENT OF THE COLLEGE

In the short time that Dr. Leroy A. King has served as President of Indiana State Teachers College he has endeared himself to students and faculty alike.

Dr. King received his degree of doctor of Philosophy while teaching at the University of Pennsylvania in 1920. Throughout his many years in the field of education he has held several offices in state as well as local educational associations.

His influence is markedly shown in Indiana's constant improvement.

TO THE SENIORS...

Four student years at Indiana are now a vitally significant part of your experience. This college has given you some of the tools necessary for a happy, useful life. Indiana's ideals of democratic co-operation, fair play, high purpose, and professional integrity are surely part of your own equipment as citizens and teachers in the Commonwealth. It is now your great privilege to use the best that you have gained here in helping to solve the problems of a world that can not and must not go backward.

LEROY A. KING, *President*



Dr. King and "Tunney"



Poring over a well-covered desk, Dr. King dictates to secretary



FLORENCE B. KIMBALL
Dean of Women

SUPERVISING STUDENT LIFE ON THE CAMPUS

Florence B. Kimball is now in her third year of service at Indiana as Dean of Women. She now has approximately one thousand women under her guidance.

Walter M. Whitmyre has been with Indiana for more than two decades. He acts as Dean of Men in addition to heading the Social Studies Department.

Both Deans collaborated in the teaching of Freshman orientation classes the past year.



WALTER M. WHITMYRE
Dean of Men

Dean of Instruction Matthew J. Walsh is known by students for his interest and willingness to assist in the solving of student problems.

Probably the first person freshmen meet at Indiana is Mary L. Esch. She has charge of all school records other than finance.

William Schuster and his Staff handle all college financial matters. In addition, he supervises campus organization funds other than those of the Student Co-operative.

Besides his work as Director of Personnel, Paul Boyts works on extra-curricular activities, student employment, athletics, and publicity.



MATTHEW J. WALSH
Dean of Instruction

WILLIAM SCHUSTER
Bursar

MARY L. ESCH
Registrar

PAUL BOYTS
Director of Personnel





RALPH E. HEIGES
*Assistant to the President
and Dean of Instruction*



C. M. FILE
*Financial Assistant to the
President and the Bursar*

ADMINISTRATION ASSISTANTS

Ralph E. Heiges, instructor in the Social Studies Department, acts as Assistant to the President and to the Dean of Instruction. Dr. Heiges handles all scheduling, chairmans the Assembly Committee, directs college publicity, and coordinates the aeronautical program.

Clinton M. File early this year was appointed Financial Assistant to the President and Bursar. He supervises financial activities not directly connected with the state, chairmans the Budget Committee of the Co-operative, heads the Central Treasury, and takes charge of the student bank.

ADMINISTRATIVE ORGANIZATION OF THE COLLEGE

LEROY A. KING
President of the College

RALPH E. HEIGES
*Assistant to the President
and to the Dean of Instruction*

CLINTON M. FILE
*Financial Assistant to the
President and the Bursar*

M. J. WALSH
Dean of Instruction

FLORENCE B. KIMBALL
Dean of Women

WILLIAM SCHUSTER
Bursar

W. M. WHITMYRE
Dean of Men

JOSEPH M. UHLER
*Director of Student Teaching
and Teacher Placement*

JOHN E. DAVIS
*Director, Laboratory
School*

PAUL H. BOYTS
Director of Personnel

GUY PRATT DAVIS
*Director, Psycho-Educational
Bureau*

RALPH H. BEARD
*Assistant Director, Psycho-
Educational Bureau*

MARGARET I. SUIT
Assistant Dean of Women

CHARLES E. RINK
College Physician

MAUDE McDEVITT
ESTHER E. SNELL
School Nurses

HAROLD L. CAMP
*Director, Extension and
Saturday Campus Classes*

ESTELLA SLAVEN
Librarian

CHARLES H. BUTLER
*Superintendent,
Buildings and Grounds*

MARY I. ESCH
Registrar

MRS. OLIVE K. FOLGER
Dietitian

MRS. H. B. DAUGHERTY
Matron

W. WARD EICHER
Mechanical Director

PAUL J. WOODRING
Manager of the Book Store



Faculty

SUPERVISING TEACHERS

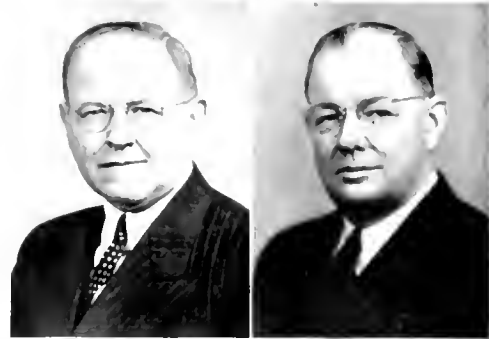

JOSEPH M. UHLER JOHN DAVIS
Director of *Supervisor of*
Teacher Education *Laboratory School*

First row: McLuckie, Borge, Porter, Bealor, Hesse, Rink, St. Clair, Hart, Marshall, Kough, Miller
Second row: Thomas, Murdock, Hartsock, Remley, Rankin, McLean, Thompson, Simpson, Lowman, Price
Third row: Ayres, O'Toole, Davis, Gray, Bowen
Fifth row: Russell, Anderson, Graham, Uhler, Zimmerman, Moss



With the completion of the Laboratory School greater opportunities for student teaching on the campus are offered.

Dr. Uhler, Director of Teacher Education, now has under his supervision elementary and junior high school student teachers.

Demonstration teaching, a new gym, and the addition of the tenth grade have all aided in establishing a more efficient Laboratory School.

Mr. Davis, Director of the Laboratory School, coordinates the school with the program of student teaching, demonstration, and observation.



Left: Junior high botanists
Right: Embryonic engineers



G. G. HILL
Director of Department

BUSINESS EDUCATION

Left to right: Drumheller; Thomas; Willhite; Hill, Head of Department; Rowland; Webb; Farrell; McLuckie; Arntz; Shouse



*Right: A test in the making
Left: "Hello! Grand Hotel"*

MUSIC EDUCATION



IRVING CHEYETTE
Director of Department

Seated: Dunlap, Borge, Lowman, Cheyette, Prutzman, Remsberg
Standing: Hughes, Stitt, Muldowney, Remley, Reed, Bealor



A music teacher must have more than a knowledge of music. He should have a broad educational outlook. In order to meet these specifications set up by superintendents, this Department's curriculum is kept flexible so as to be able to meet the changes in the field.

Indiana's graduates are well prepared because of the excellent faculty and superior equipment. Periodic student recitals, broadcasts, and special music programs play an important part in this Department's work.



Left: Potential Kreislers
Right: Symphony "jam-session"



A. PAULINE SANDERS
Director of Department

HOME ECONOMICS

This Department recognizes the relationship between life in the home and our ultimate social progress. The National Preparedness policy of fortifying the American home first was integrated in nutrition and consumer education classes recently introduced. These were conducted by the Department in cooperation with county educational groups.

Special credit is given to the girls of this Department who operated the new cafeteria and who assisted with local welfare projects throughout the year.

*Seated: Rose, Alden Sanders, Wixon, Lappen
Standing: Moss, Denniston, Merriman, Wills, Oxley*



Left: And they're not afraid to eat it, either!

Right: Blue Monday

ART EDUCATION



MARY EDNA FLEGAL
Director of Department

Left to right: Ewing, Gasslander, Murdock, Smay, Flegal, Thompson, Kipp, Lacy



Highly successful graduates reflect the Art Department's thorough training. The Art faculty consists of eight teachers of wide and varied experience in both education and fine arts. Housing in the main floor of the Arts Building with up-to-date equipment lends an atmosphere conducive to fine work. An art-structure method of creative expression emphasizes development and thinking rather than skills. Radio broadcasts and a movie in color of the Department's major activities were innovations in 1941.



*Left: Still-life studies
Right: Soft-white hands*

SECONDARY EDUCATION

•

ELEMENTARY EDUCATION



RALPH E. HEIGES
*Director of Secondary
Division*



JANE L. McGRATH LILLIAN I. McLEAN
*Director of Elementary Assistant Director of
Division Elementary Division*

Cooperation between the college and the Laboratory School has expanded this year. A department of foreign languages was added, and French and Spanish were taught. French was also made available in the Laboratory School.

Additional space for the science department on the first floor of Leonard Hall allowed more laboratory classes to be offered.

Approximately forty people were graduated from the Division's new pilot-training course this year. This is being sponsored by the Civil Aeronautics Authority.

The function of the Elementary Division is the preparation of teachers for kindergarten, primary, intermediate, and rural school positions.

This Division has a broad course of study which makes invaluable contributions to the knowledges, skills, and cultures that are essential for happy, intelligent, efficient citizenship. Techniques for imparting these knowledges are carefully developed.

Indiana has an enviable reputation because of the efficiency of its elementary teachers in service.

ENGLISH • GEOGRAPHY



C. B. NORTON L. C. DAVIS
Head of Department Head of Department

Seated: Egleston; Knowles; Macdonald; Wallace; Perkins
Standing: Sprowls; Norton, *Head of Department;* Jones
Left to right: Davis, *Head of Department;* Zink; Boyrs



English

The English Department is steadily working on the improvement of standards of language usage.

The introduction of double periods of composition in order to use the laboratory method of teaching writing was an innovation. Increased individual attention helped students who showed a desire to help themselves.

Geography

The Geography Department has developed three major lines of endeavors recently. It has taken over a portion of the ground school for the aviation course. Mr. Davis has enlarged his field work to include South America and Miss Zink has made an intensive study of current geography curriculum.

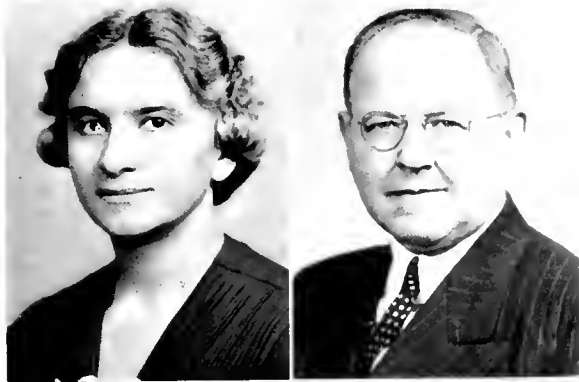

JOY MAHACHEK Head of Department JOSEPH M. UHLER Head of Department

MATHEMATICS • EDUCATION

*Left to right: Prugh; Mahachek, Head of Department; Schnell
Left to right: Rishberger; McGrath; Camp; Uhler, Head of Department; G. Davis; McLean; Beard; Ficher; Chew; J. Davis*

Mathematics

The aim and purpose of the Mathematics Department is to prepare well-trained teachers to enter the mathematics field. To that end courses are provided in pure mathematics for students majoring in the subject and in techniques of teaching mathematics for both elementary and secondary students.



Education

The main feature which distinguishes Indiana from other non-professional schools is its Education Department. This is the only department that serves every other department directly. Subjects such as Psychology and Place and Purpose of Education in the Social Order are handled by the Education Department.



PHYSICAL EDUCATION • SCIENCE



GEORGE P. MILLER THOMAS SMYTH
Head of Department Head of Department

*Seated: Griffith; Hamblen; Ellenberger; McDevitt; Snell
Standing: Timmons; Miller. Head of Department*

*Left to right: Jams; Sollberger; Smyth, Head of Department; Emmert; Tracy;
Brenneman; Dimit*



Physical Education

To the varied list of activities of the Physical Education Department varsity track has been added this year. Two replacements occurred in the faculty. Greater stress and more interest in football was also evident. As in previous years individual and community health was emphasized in hygiene classes.

Science

An increase in the enrollment of the Department's classes necessitated the addition of new laboratories. With this expansion on the first floor of Leonard Hall classes are now operated on a full laboratory basis. This Department also has the distinction of at sometime serving the entire student body.





ESTELLE M. SLAVEN
Head Librarian

WALTER M. WHITMYRE
Head of Department

LIBRARY

•

SOCIAL STUDIES

Left to right: Littlefield; Ridenour; Slaven, Head Librarian

Left to right: Whitmyre, Head of Department; Belden; Johnson; Wallace; Heiges

Library

When students enter North Gate next Fall they will see a newly remodeled building, The College Library in Wilson Hall.

There will be three floors with well-lighted reading rooms and ample space for study and leisure reading. Expansion was necessary because of the constantly increasing enrollment at Indiana.



Social Studies

The imparting to students of knowledges, appreciations, and interests required for living effectively in a society of increasing interdependence was the keynote of instruction this year. The Social Studies Department at Indiana aims to produce well-qualified teachers who will carry this knowledge to their students.



BUSY HOURS . . .



Left: Pounding out a grade

Right: The masculine touch in the Home Ec Department



Left: "Watch the professor"

Right: Industry in the library



Left: "Now here's how we get the weather."

Right: That instrument isn't as ferocious as it looks.



Left: "They have possibilities"

Right: Lost in the wilds of South America



Seniors



Left to right: Long, Johnston, Mountsier, McGrew

CLASS OFFICERS

President Frank McGrew
Vice-President John Long
Secretary.... Frances Mountsier
Treasurer Raymond Johnston

Student Council Representatives

James McKee Helen Stillwagon
Ronald Bond Joseph Vargo

Alternates

Craig Swauger Eleanor Whitacre

SENIORS SAGA...

In a few days almost three hundred Seniors will garb themselves in cap and gown and receive the highest honor given any student at Indiana. During their four-year stay on the campus these persons, through their studies and activities, have changed from mere adolescents to men and women ready to take their places in the field they have chosen.

Four years ago a group of naive, awestricken Freshmen wandered about the campus, soon to delight in the enthusiasm of their first prom. As Sophomores they began to try their wings and to merit inclusion in almost every activity on campus. Cultivated suavity, carefree attitude, and pronounced activity indicated that the group had become the Junior class, as much at ease in the ballroom as in the accustomed classroom. As Seniors the class awoke to the realization that outings, proms, and pleasant associations would soon be memories and that they would become members of that great body—the Alumni.

COMMENCEMENT . . .

AN EPOCH IN THE LIFE OF A SENIOR

The faint strains of an academic march usher the column of seniors across the campus to the commencement ceremonies where the hopes and aspirations of four years are culminated. With the speakers challenge comes the realization that the thoughtful care and guidance of the administration and the faculty will be but a memory. The parting of the way has come, and when the cherished diploma is carried away the student takes so much more than he brought.

Top: And now to face the world
Bottom: "And the band played on"



Top: Always clowning—that's Motovich
Bottom: From the darkened doorway . . .



Top: Culmination of four years
Bottom: Commencement splendor



DARRELL LIONEL ABEL
 UNIONTOWN BUSINESS EDUCATION
 Phi Sigma Pi; Y.M.C.A.; J.C.C.; Dance Club; Winter Sports Club; Intramurals: Basketball, Mushball, Six Man Football; Football Manager (1, 2); Tennis Manager (3).

GEORGIA MARIE ACKERMAN
 DERRY TOWNSHIP BUSINESS EDUCATION
 Y.W.C.A.; J.C.C.; Leonard Literary Society; Non-Resident League.

CAROLYN ARNOLD
 BEDFORD BUSINESS EDUCATION
 Pi Omega Pi, Secretary (3, 4); Y.W.C.A.; J.C.C.; Methodist Club; Resident Women's League; Lyric Choir; Vesper Choir; W.A.A.; Women's Varsity I Club, Secretary-Treasurer (4); Leonard Literary Society.

MARGARET ARTLEY
 BLAIRSVILLE ART
 Delta Sigma Epsilon Treasurer (3); Y.W.C.A.; Art Club, President (3); Winter Sports Club; W.A.A.; Leonard Literary Society.

DORIS ELIZABETH BAGGERLY
 WILKINSBURG HOME ECONOMICS
 Y.W.C.A.; Home Economics Club; Winter Sports Club; Lyric Choir; Intramurals: Basketball, Volley Ball; Leonard Literary Society.

WILLIAM A. BALIONIS
 HOMESTEAD SECONDARY EDUCATION
 Phi Sigma Pi; Newman Club; Secondary Education Club; Baseball (1, 2, 3, 4); Basketball (1, 2); Football (1, 2, 3, 4); Men's Varsity I Club, Vice President (4); Intramurals: Ping-Pong, Foul-Shooting.

STEVE THOMAS BARTO, JR.
 INDIANA BUSINESS EDUCATION
 Gamma Rho Tau; Phi Sigma Pi; J.C.C.; Intramurals: Wrestling, Volley Ball, Six-Man Football.

DOROTHY LOUISE BEALE
 HAR-BRACK UNION HOME ECONOMICS
 Y.W.C.A.; Home Economics Club, Treasurer (3); Lyric Choir; Leonard Literary Society; Winter Sports Club; Junior Vice President.



A typical Tracy tale appears to be in the making.

FLORENCE M. A. BIELSKI
 SOUTH HIGH MUSIC
 Y.W.C.A.; Newman Club; Robinson Reading Choir; A Capella Choir; Music Club; Orchestra; Vesper Choir; Music Educators' Club; College Choir.

MINNIE MARIE BITTINGER
 SALISBURY BUSINESS EDUCATION
 Y.W.C.A.; J.C.C.; Leonard Literary Society.

CAROL ANN BLAIN
 MILLERSTOWN BUSINESS EDUCATION
 Y.W.C.A.; J.C.C.; Winter Sports Club; W.A.A.; Leonard Literary Society.

MARION KATHRYN BLUHM
 SCOTSDALE INTERMEDIATE
 Pi Delta Theta; Y.W.C.A.; Intermediate Club; Elementary Club; Winter Sports Club; Lyric Choir; Leonard Literary Society.

Abel
Ackerman

Arnold
Artley

Baggerly
Balionis

Barto
Beale

Bielski
Bittinger

Blain
Bluhm

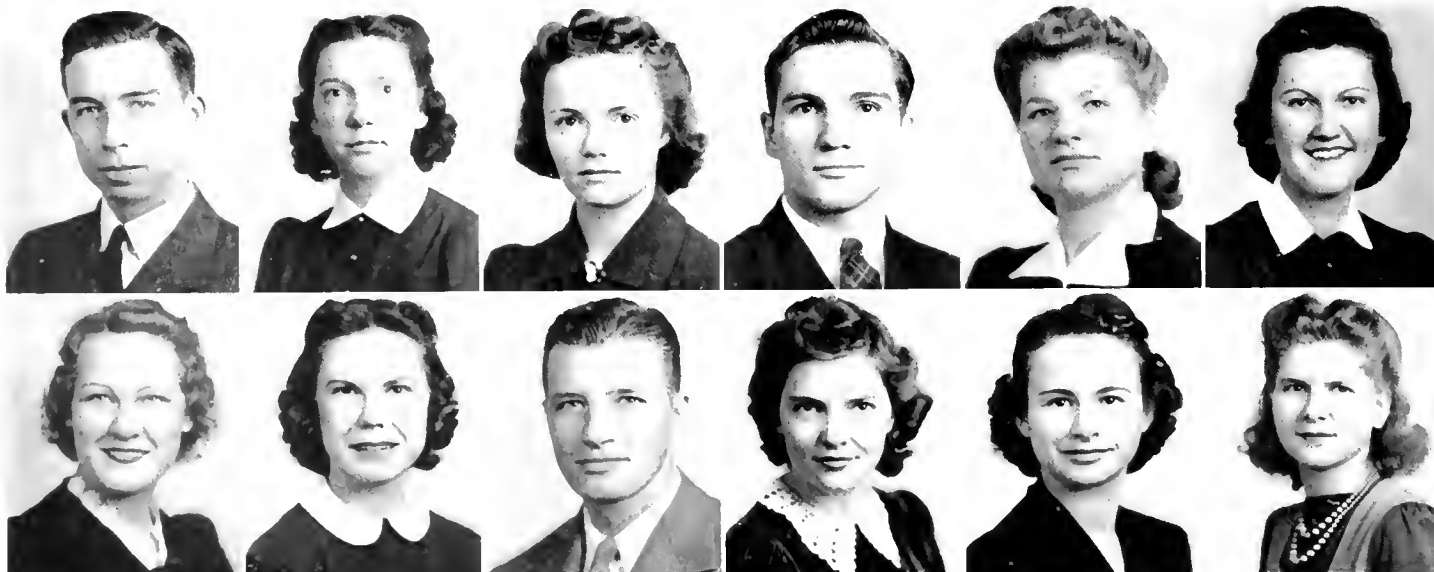



Who's the crowd coming up the walk?

MARGARET LOUISE BOND

EVERETT PRIMARY
Y.W.C.A.; Art Club; Elementary Club; Winter Sports Club; Saddle Club; Leonard Literary Society; "Our Town."

RONALD M. BOND

INDIANA BUSINESS EDUCATION
Gamma Rho Tau, Treasurer (3); Phi Alpha Zeta, Corresponding Secretary (3); Student Council; J.C.C.; Student Co-op; Band; Boxing; "First Lady;" "The Unattainable;" "What A Life;" Radio; "Voice of Indiana."

JEANNETTE BOYER

WARREN MUSIC
Y.W.C.A.; Robinson Reading Choir; A Capella Choir; Band; Music Club; Vesper Choir; Music Educators' Club; College Choir.

JAMES G. BOYLE

CLEARFIELD BUSINESS EDUCATION
Phi Alpha Zeta; Y.M.C.A.; Art Club; Baseball; Football; Track; Intramurals; Basketball, Mashball, Volley Ball; Tennis Manager (3); "First Lady;" Sophomore President (2).

ISABEL BRANTHAVER

MERCERSBURG INTERMEDIATE
Y.W.C.A.; Elementary Club; Winter Sports Club; Leonard Literary Society.

MARGARET ALICE BRANTLINGER

BLAIRSVILLE BUSINESS EDUCATION
Y.W.C.A.; J.C.C.; Leonard Literary Society; Non Resident's League.

KATHRYN ELOIS BRICKELL

MONTGOMERY TOWNSHIP HOME ECONOMICS
Y.W.C.A.; Home Economics Club; Winter Sports Club.

MARY MARJORIE BRUMBAUGH

MARTINSBURG HOME ECONOMICS
Pi Delta Theta; Y.W.C.A.; Home Economics Club; W.A.A.; Intramurals; Basketball, Mashball, Hockey, Volley Ball; Leonard Literary Society.

SAMUEL ANTONIO BRUNO

EBENSBURG-CAMBRIA MUSIC
Phi Alpha Zeta; A Capella Choir; Band; Men's Glee Club; Music Club; Music Educators' Club; College Choir; Men's Varsity I Club; Tennis, Captain (4); "First Lady;" College Dance Orchestra.

JUNE ROSE BUDD

WILLIAMSTOWN HOME ECONOMICS
Y.W.C.A.; Home Economics Club; Intramurals; Basketball, Swimming; Leonard Literary Society.

BETTY ANN BUSSMAN

GREENSBURG PRIMARY
Y.W.C.A.; Art Club; Elementary Club; Saddle Club; Leonard Literary Society.

PEARL GLADYS BUTTERWORTH

BARNESBORO BUSINESS EDUCATION
Y.W.C.A.; J.C.C.; W.A.A.; Women's Varsity I Club; Intramurals; Basketball; Leonard Literary Society; Commercial Echo; Methodist Club; Photography Club.

Bond
Bond

Boyer
Boyle

Branthaver
Brantlinger

Brickell
Brumbaugh

Bruno
Budd

Bussman
Butterworth

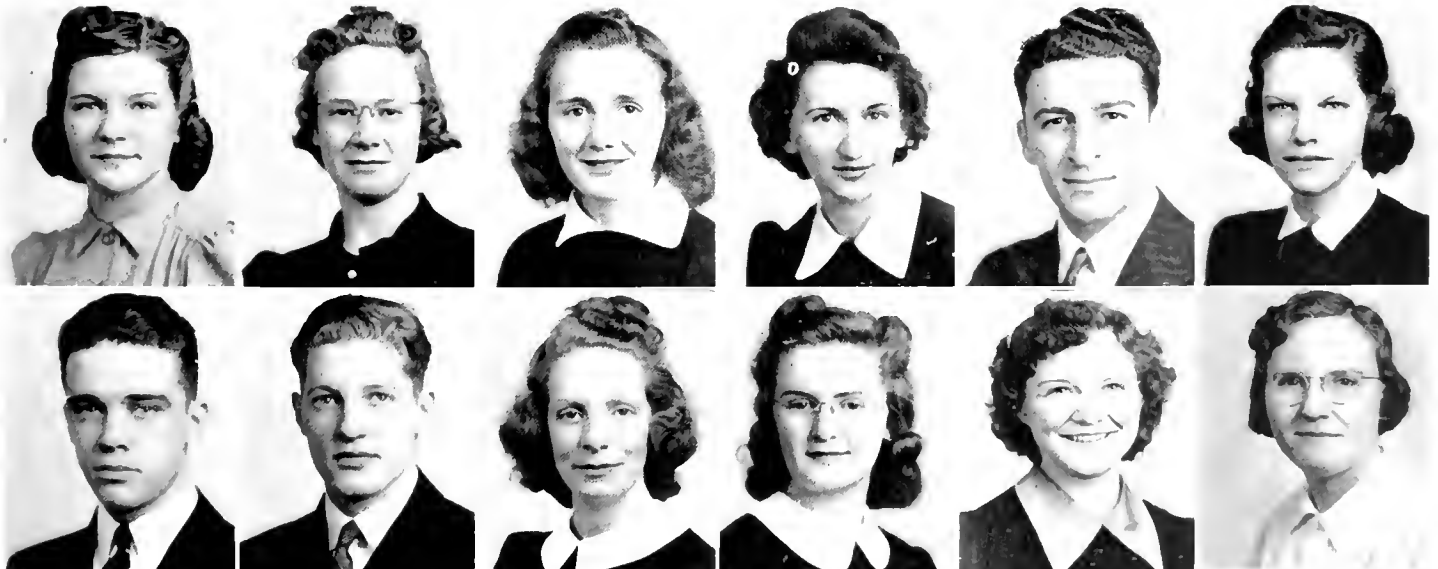



Cable
Cadzow

Caldwell, E.
Caldwell, E. R.

Caldwell, S.
Calhoun

Campbell
Carpenter

Carper
Cavallo

Ceraso
Chambers

PAUL E. CABLE

MILLERSBURG MUSIC
Phi Sigma Pi; Y.M.C.A.; A Capella Choir; Band; Men's Glee Club; Orchestra; Music Educators' Club; College Choir; College Dance Orchestra.

RACHEL CADZOW

GREENSBURG HOME ECONOMICS
Alpha Sigma Tau, Vice-President (4); Y.W.C.A.; Home Economics Club, President (4); Intramural Hockey; Rifle Club.

ESTHER MAE CALDWELL

TURTLE CREEK SECONDARY EDUCATION
Kappa Delta Pi; Pi Kappa Sigma; Penn; Y.W.C.A.; Secondary Education Club, Secretary (3); Lyric Choir.

EVELYN ROSALIE CALDWELL

WESTINGHOUSE SECONDARY EDUCATION
Delta Sigma Epsilon, Recording Secretary (4); Oak; Secondary Education Club; Winter Sports Club; W.A.A.; Women's Varsity I Club; Leonard Literary Society; "Our Town."

SARAH C. CALDWELL

HOMER CITY HOME ECONOMICS
Kappa Delta Pi, Secretary (4); Sigma Sigma Sigma; Y.W.C.A.; Home Economics Club, Vice-President (3); Winter Sports Club; Resident Women's Student League.

REED CALHOUN

INDIANA SECONDARY EDUCATION
Kappa Delta Pi; Sigma Tau Gamma; Penn; Editor (4); Mathematics Club; Secondary Education Club; I.C.G.; Leonard Literary Society; Non-Resident Men's League, Vice-President (3).

JEAN MARIE CAMPBELL

ERIE MUSIC
Y.W.C.A.; A Capella Choir; Music Club; Orchestra; Vesper Choir; Music Educators' Club; College Choir; Leonard Literary Society.

DOROTHY ELIZA CARPENTER

TOWNVILLE HOME ECONOMICS
Y.W.C.A.; Home Economics Club; Winter Sports Club; Methodist Club; Leonard Literary Society.

MARGARET CARPER

ROARING SPRING INTERMEDIATE
Y.W.C.A.; Intermediate Club; Elementary Club; Leonard Literary Society.

VICTORIA GEORGINA CAVALLO

JOHNSTOWN CENTRAL HOME ECONOMICS
Y.W.C.A.; Home Economics Club; Photography Club; Leonard Literary Society.

IRENE OLGA CERASO

VANDERGRIFT SECONDARY EDUCATION
Y.W.C.A.; Travelers' Club; Newman Club; Geography Club; Secondary Education Club.

VERNA MAE CHAMBERS

SNOW SHOE BUSINESS EDUCATION
Pi Kappa Sigma, Recording Secretary (4); Y.W.C.A.; J.C.C.; W.A.A.; Women's Varsity I Club; Intramurals; Basketball, Volley Ball.

Sig Tau comfort





Christy
Cisarik

Cline
Cook

Cooper
Constantino

Cramer
Crooks

Daugherty
Deemer

Denison
DiMauro

HELEN LOIS CHRISTY

TARENTUM PRIMARY
Pi Delta Theta; Y.W.C.A., President (4); Art Club, Elementary Club; W.A.A.; Lyric Choir, President (2); Leonard Literary Society.

ELIZABETH ANNA CISARIK

JOHNSTOWN CATHOLIC INTERMEDIATE
Y.W.C.A.; Newman Club; Elementary Club; Leonard Literary Society.

MARJORIE CLINE

INDIANA SECONDARY EDUCATION
Alpha Sigma Alpha; Y.W.C.A.; Secondary Education Club; Robinson Reading Choir; W.A.A.; Intramurals: Basketball, Volley Ball, Hockey, Soccer.

DOROTHY LORRAINE COOK

BRADFORD MUSIC
Pi Kappa Sigma; Y.W.C.A.; A Capella Choir; Music Club Vesper Choir; Music Educators' Club; College Choir.

Queen of the May



CHARLES LEWIS COOPER

WORTHINGTON BUSINESS EDUCATION
Sigma Tau Gamma; Oak, Business Manager (3); Y.M.C.A.; J.C.C.; Intramurals: Basketball, MASHball.

SAM N. COSTANTINO

LINCOLN BUSINESS EDUCATION
Gamma Rho Tau; Pi Omega Pi; Phi Sigma Pi, Corresponding Secretary (3); Oak; Art Club; J.C.C., President (2); Basketball (1, 2, 3, 4); Men's Varsity 1 Club; "Burning Altar."

GWENDOLYN J. CRAMER

BLACKLICK TOWNSHIP PRIMARY
Y.W.C.A.; Elementary Club; Leonard Literary Society; "Burning Altar;" Methodist Club; Photography Club.

ANNA MAY CROOKS

SYKESVILLE MUSIC
Pi Kappa Sigma; A Capella Choir; Music Club; Vesper Choir; Music Educators' Club; College Choir.

HELEN ELIZABETH DAUGHERTY

STONYCREEK TOWNSHIP INTERMEDIATE
Pi Delta Theta; Y.W.C.A.; Intermediate Club.

JOHN PAIGE DEEMER

ELDERTON INTERMEDIATE
Intermediate Club; Secondary Education Club; Elementary Club, Non-Resident Students' League.

RUBY JEAN DENISON

INDIANA INTERMEDIATE
Travelers' Club; Secondary Education Club; Elementary Club; Lyric Choir; Non-Resident Students' League.

CHARLES DIMAURO

JOHNSTOWN CENTRAL SECONDARY EDUCATION
Alpha Omega Geographers; Sigma Tau Gamma; Y.M.C.A.; Geography Club; Secondary Education Club; Winter Sports Club; Football; Track; Men's Varsity 1 Club; Wrestling; Leonard Literary Society.

LOUISE DINGER
 PLUMVILLE BUSINESS EDUCATION
 Y.W.C.A.; J.C.C.; Winter Sports Club; W.A.A.; Leonard
 Literary Society; Rifle Club.

TERESA PATRICIA DOCKTOR
 FELS WORTH BUSINESS EDUCATION
 Y.W.C.A.; Travelers' Club; J.C.C.; Winter Sports Club;
 Larkie Choir; Leonard Literary Society.

CHARLOTTE DOLINGER
 ALTOONA BUSINESS EDUCATION
 Pi Omega Pi, President (4); *Pom*; J.C.C.; Leonard Literary
 Society; Commercial Echo.

WILLIAM MORTON DONOFSKY
 CLYMER BUSINESS EDUCATION
 Art Club; J.C.C.; Men's Non-Resident League, Vice-Presi-
 dent (3); Intramurals; Ping-Pong; Six-Man Football; Leonard
 Literary Society.

CLARENCE E. EBNER
 MUNHALL MUSIC
 Y.M.C.A.; Robinson Reading Choir; A Capella Choir; Band;
 Men's Glee Club; Music Educators' Club; College Choir;
 Methodist Club President (4).

MARY ELIZABETH EBY
 NEWPORT UNION BUSINESS EDUCATION
 Pi Omega Pi; Y.W.C.A.; J.C.C.; Winter Sports Club; Lyric
 Librarian (1); W.A.A.; Leonard Literary Society; Methodist
 Club.

WINIFRED EITNEIER
 EPHRAIA HOME ECONOMICS
 Kappa Delta Pi; Kappa Omicron Phi, Vice-President (3),
 President (4); Alpha Sigma Alpha; Y.W.C.A.; Home Eco-
 nomics Club, President (3).

GEORGE HENRY ELKO
 MCKEESPORT SECONDARY EDUCATION
 Sigma Tau Gamma; *Pom*; Y.M.C.A.; Newman Club, Re-
 cording Secretary (3); Mathematics Club; Secondary Educa-
 tion Club; Baseball Manager (2, 3, 4).



Jam-session hits the marching band.

MARGARET CLAIRE ELLENBERGER
 INDIANA HOME ECONOMICS
 Y.W.C.A.; Art Club; Home Economics Club; W.A.A.; In-
 tramurals; Basketball, Volley Ball; Leonard Literary Society.

PAULINE FARRIS
 SOUTH UNION BUSINESS EDUCATION
 Y.W.C.A.; Newman Club; J.C.C.; Leonard Literary Society.

MARY EILEEN FEENEY
 ALTOONA BUSINESS EDUCATION
 Pi Omega Pi; Pi Kappa Sigma; Panhellenic Association, Re-
 cording Secretary (4); Y.W.C.A.; Newman Club, Recording
 Secretary (2), Treasurer (4); J.C.C.; Winter Sports Club;
 Leonard Literary Society.

LOIS VIRGINIA FENNELL
 AVONMORE INTERMEDIATE
 Y.W.C.A.; Intermediate Club; Elementary Club; W.A.A.;
 Leonard Literary Society; Non-Resident Students' League.

Dinger
 Docktor

Dolinger
 Donofsky

Ebner
 Eby

Eitner
 Elko

Ellenberger
 Paris

Feeny
 Fennell





Reversible: Turn it upside down and you have the same thing.

WILLIAM FETTERMAN

COMMODORE SECONDARY EDUCATION
Sigma Tau Gamma; Y.M.C.A.; Secondary Education Club; Varsity I Club; Intramurals: Basketball; Baseball Manager; Biology Club.

MARY FAYE FIELD

BLAIRSVILLE ELEMENTARY
Y.W.C.A.; Intermediate Club; Elementary Club.

ANNA MARGUERITE FLECKER

MARION CENTER INTERMEDIATE
Y.W.C.A.; Intermediate Club; Elementary Club; Non-Resident Women's League.

HARRY R. FLOWERS

LATROBE MUSIC
Kappa Delta Pi; Robinson Reading Choir; A Capella Choir; Band, Secretary (4); Men's Glee Club; Music Club; Orchestra; Music Educators' Club, Secretary (4); College Choir; Marching Band.

EDNA FOLCIK

FORD CITY PRIMARY
Y.W.C.A.; Newman Club; Elementary Club; Leonard Literary Society; Prigrind Club.

RALPH FREEMAN

INDIANA BUSINESS EDUCATION
Gamma Rho Tau Vice President (4); P. Omega Pi Phi Sigma Pi, J.C.C.; Non-Resident Men's League

DOROTHY MAY FRY

ALTOONA PRIMARY
Y.W.C.A.; Art Club; Elementary Club; Lyric Choir; Leonard Literary Society; Methodist Club

WILLIAM DOUGLAS GAHAGEN

CENTRAL HIGH MUSIC
Phi Sigma Pi, Chaplain (2); Y.M.C.A.; Student Council; Student Co-op; A Capella Choir; Band; Men's Glee Club; Music Educators' Club; College Choir.

ENIS ALICE GANDOLPH

INDIANA BUSINESS EDUCATION
Newman Club, Treasurer (3); J.C.C.; W.A.A.; Women's Varsity I Club; Leonard Literary Society.

THOMAS M. GARBER

ELIZABETHTOWN BUSINESS EDUCATION
Gamma Rho Tau, Secretary (3); Phi Alpha Zeta; Y.M.C.A.; J.C.C.; Marching Band; Men's Varsity I Club; Tennis; Wrestling; Intramurals: Basketball, Ping-Pong, Volley Ball.

CORA MARDELL GASTON

DALE PRIMARY
Delta Sigma Epsilon, Corresponding Secretary (4), Keeper of Archives (4); Y.W.C.A.; Elementary Club; Winter Sports Club; Leonard Literary Society.

BESSIE C. GELFAND

FARRELL INTERMEDIATE
Intermediate Club; Elementary Club; Leonard Literary Society.

Fetterman
Field

Flecker
Flowers

Folcik
Freeman

Fry
Gahagan

Gandolph
Garber

Gaston
Gelfand





Grundy
Guy

Harl
Harris

Hawksworth
Heilman, E.

Heilman, J.
Held

Herron
Hindman

Hockensmith
Holben

EDWARD J. GRUNDY

BARNESBORO BUSINESS EDUCATION
Phi Alpha Zeta, Corresponding Secretary (3), Treasurer (4);
Oak; J.C.C.; Baseball; Basketball; Football; Track; Men's
Varsity I Club, President (4); Boxing.

RUTH HELEN GUY

ELLWOOD CITY HOME ECONOMICS
Penn; Home Economics Club; Robinson Reading Choir.

FLORENCE LOUISE HARL

PUNXSUTAWNEY INTERMEDIATE
Intermediate Club; Elementary Club; Non-Resident
Women's League.

BETTY HARRIS

HOMER CITY SECONDARY EDUCATION
Pi Kappa Sigma, Recording Secretary (3), Vice-President
(4); *Oak*; *Penn*; Y.W.C.A.; Secondary Education Club; Inter-
national Relations Club; I.C.G.; Leonard Literary Society;
"Stage Door."

Letter home: No fun, send mon.



BETTY JANE HAWKSWORTH

EBENSBURG-CAMBRIA INTERMEDIATE
Y.W.C.A.; Intermediate Club; Elementary Club; W.A.A.;
Leonard Literary Society; Methodist Club.

ESTHER ELIZABETH HEILMAN

FORD CITY BUSINESS EDUCATION
Y.W.C.A.; J.C.C.; Leonard Literary Society.

JAMES ARIC HEILMAN

CARLISLE BUSINESS EDUCATION
Gamma Rho Tau, Secretary (4); *Penn*; Y.M.C.A.; Art
Club; J.C.C.; International Relations Club; Winter Sports
Club; Intramurals: Swimming, Tennis; Rifle Club; Leonard
Literary Society.

LEORA LAREA HELD

HOMER CITY SECONDARY EDUCATION
Secondary Education Club; Non-Resident Women's League;
Robinson Poetry Club; Leonard Literary Society.

JAMES WATT HERRON

ELDERTON SECONDARY EDUCATION
Sigma Tau Gamma; *Penn*; Travelers' Club; Geography
Club; Secondary Education Club; Intramurals: Basketball,
Ping-Pong, Volley Ball.

ELLA T. HINDMAN

FERDALE HOME ECONOMICS
Y.W.C.A.; Home Economics Club; Winter Sports Club;
Rifle Club.

DORIS JEAN HOCKENSMITH

JOHNSTOWN PRIMARY
Y.W.C.A.; Elementary Club; Leonard Literary Society.

SARA ELLEN HOLBEN

PUNXSUTAWNEY HOME ECONOMICS
Alpha Sigma Tau, Historian (4); *Penn*; Y.W.C.A.; Art
Club; Home Economics Club; Winter Sports Club; Leonard
Literary Society.

DOROTHY ELLEN HOLMES
 CLYMER HOME ECONOMICS
 Y.W.C.A.; Travelers' Club; Art Club; Home Economics Club; Intramurals: Basketball, Tennis; Leonard Literary Society.

MARY KATHERINE HORNER
 JOHNSTOWN BUSINESS EDUCATION
 Pi Omega Pi; Delta Sigma Epsilon, Corresponding Secretary (3); Treasurer (4); Y.W.C.A.; J.C.C.; Rifle Club; Leonard Literary Society.

SARAH ANNA HORNER
 BOSWELL INTERMEDIATE
 Y.W.C.A.; Intermediate Club; Elementary Club; W.A.A.; Leonard Literary Society.

FLORENCE HORNICK
 JOHNSTOWN CENTRAL ART
 Pi Delta Theta, Chaplain (4); Y.W.C.A.; Art Club; Dance Club; Leonard Literary Society; Resident Women's League.

ALBERT J. C. HOVANEC
 HOMESTEAD SECONDARY EDUCATION
 Sigma Tau Gamma; Newman Club; Secondary Education Club; International Relations Club; Football; Men's Varsity I Club; Intramurals: Basketball, Mushball, Volley Ball.

DOROTHY EVELYN HOVIS
 FRANKLIN HOME ECONOMICS
 Y.W.C.A.; Home Economics Club; Intramurals: Hockey; Leonard Literary Society; Methodist Club.

BERTHA JOSEPHINE HOWE
 BIGLERVILLE BUSINESS EDUCATION
 Y.W.C.A.; J.C.C.; Band; Vesper Choir; W.A.A.; Intramurals: Basketball, Mushball, Volley Ball.

ARLENE ISABEL HUGHES
 EAST MCKEESPORT HOME ECONOMICS
 Pi Delta Theta; Panhellenic Association (3); Y.W.C.A. Vice-President (3); Travelers' Club; Student Council; Home Economics Club, Secretary (2); Student Co-op; Leonard Literary Society.



Motovich ascends to his own level.

JEANNETTE EVELYN HUNTER
 HARBRACK UNION HOME ECONOMICS
 Kappa Delta Pi; Y.W.C.A.; Home Economics Club, Vice-President (3); Lyric Choir; W.A.A.; Leonard Literary Society.

STELLA LAVERNE HUSTON
 HOOVERVILLE PRIMARY
 Y.W.C.A.; Elementary Club; Robinson Reading Choir; Lutheran Club; Band; Vesper Choir; College Choir.

MARJORIE MAE HYSONG
 NEW FLORENCE INTERMEDIATE
 Y.W.C.A.; Intermediate Club; Elementary Club; Non-Resident Women's League; A Capella Choir; Lyric Choir; Music Club; Vesper Choir.

SARA GRACE ICKES
 JOHNSTOWN PRIMARY
 Y.W.C.A.; Elementary Club; Leonard Literary Society; Lutheran Club.

Holmes
 Horner, K.

Horner, S.
 Hornick

Hovanec
 Hovis

Howe
 Hughes

Hunter
 Huston

Hysong
 Ickes





Do you see anything for me?

ALFRED E. JACQUES

TARENTUM Music
Phi Alpha Zeta, Chaplain (2); Y.M.C.A.; Winter Sports Club; Methodist Club, Vice-President (3); Band; Men's Glee Club; Music Club; Orchestra; Music Educators' Club; College Choir.

PHYLLIS A. JAMES

DALE BUSINESS EDUCATION
Kappa Delta Pi; Pi Omega Pi; Pi Delta Theta, Treasurer (3); Penn; J.C.C.; Resident Women's League; W.A.A.; Women's Varsity I Club; Leonard Literary Society.

REYBURN JAMISON

INDIANA SECONDARY EDUCATION
Y.M.C.A.; Geography Club; Secondary Education Club; Men's Varsity I Club; Tennis; Intramurals: Basketball, Mushball, Tennis, Ping-Pong.

EILEEN JOHNSON

SHADE TOWNSHIP ART
Kappa Delta Pi; Pi Kappa Sigma, President (4); Oak, Art Editor; Penn; Y.W.C.A.; Art Club; W.A.A.; "What A Life."

WILLIAM PATTERSON JOHNSON

MARION CENTER SECONDARY EDUCATION
Alpha Phi Gamma; American College Quill Club, Keeper of the Purse (2); Phi Sigma Pi; Oak, Editor-in-Chief (3); Penn, Editor-in-Chief (2); Student Council; English Club; Secondary Education Club; International Relations Club; Co-op; I.C.G.; Leonard Literary Society; "Stage Door."

RAYMOND MILTON JOHNSTON

INDIANA BUSINESS EDUCATION
Gamma Rho Tau, Pi Omega Pi, Phi Sigma Pi; J.C.C., Treasurer (3); International Relations Club, Vice-President (4); Intramurals: Basketball, Mushball, Tennis, Volley Ball; Leonard Literary Society, Treasurer (2); Sophomore Class Vice-President; Junior Class President; Senior Class Treasurer.

ELISABETH CLAUDIA KELLY

WEST NEWTON PRIMARY
Y.W.C.A.; Elementary Club; A Capella Choir; Lyric Choir; Vesper Choir; W.A.A.; Women's Varsity I Club, President.

FLORENCE ISABEL KEPPLER

LEECHBURG INTERMEDIATE
Y.W.C.A.; Intermediate Club; Elementary Club; Vesper Choir; Leonard Literary Society; Lutheran Club; Resident Women's League; "Burning Altar."

ELEANOR KIMBERLAND

UNION HIGH PRIMARY
Y.W.C.A.; Art Club; Elementary Club; Winter Sports Club; W.A.A.; Leonard Literary Society.

JOSEPH KING

WEST NOTTINGHAM ACADEMY SECONDARY EDUCATION
Y.M.C.A.; Secondary Education Club; Winter Sports Club; Intramurals: Mushball; Rifle Club; "Our Town."

JULIA C. KINZER

SOUTH HILLS HOME ECONOMICS
Y. W. C. A.; Home Economics Club; Winter Sports Club, Methodist Club; Leonard Literary Society.

ROBERT SCOTT KIRK

INDIANA SECONDARY EDUCATION
Phi Alpha Zeta, President (3), Sergeant-at-Arms (3), Corresponding Secretary (2); Penn, Associate Editor (3), News Editor (4); Art Club; Secondary Education Club; Intramurals: Basketball, Boxing; Rifle Club; Leonard Literary Society.

Jacques James

Jamison Johnson, E.

Johnson, W. Johnston

Kelly Kepple

Kimberland King

Kinzer Kirk





Kline
Klink

Knisely
Labash

Laing
Lang

Lewis
Leyshon

Liddicoat
Liebl

Lingenfelter
Little

DUANE PRICE KLINE

UNION Music
A Capella Choir; Band; Men's Glee Club; Music Club;
Music Educators' Club; College Choir; College Dance Band;
"What A Life."

OLIVE ADA KLINK

JOHNSTOWN CENTRAL BUSINESS EDUCATION
Oak; Penn; J.C.C.; International Relations Club; I.C.G.;
W.A.A.; Women's Varsity I Club; Leonard Literary Society.

SARAH ALLENE KNISELEY

PLEASANTVILLE SECONDARY EDUCATION
Oak; Penn; Y.W.C.A.; English Club; Secondary Education
Club; Winter Sports Club; Poetry Club; "Stage Door."

ANN LABASH

NANTY-GLO SECONDARY EDUCATION
Penn; Y.W.C.A.; English Club; Secondary Education Club;
W.A.A.; Leonard Literary Society.

ALICE BELLE LAING

COALFORD-IRVONA BUSINESS EDUCATION
Pi Omega Pi; Theta Sigma Upsilon, Corresponding Secre-
tary (3); Y.W.C.A.; J.C.C.

MARGARET LANG

ASPINWALL HOME ECONOMICS
Y.W.C.A.; Newman Club; Home Economics Club; Rifle
Club.

CERIDWEN E. LEWIS

DAVID B. OLIVER HOME ECONOMICS
Y.W.C.A.; Home Economics Club; Resident Women's
League; W.A.A.; Leonard Literary Society; "Burning Altar."

LILLIAN ALICE LEYSHON

FARRELL PRIMARY
Delta Sigma Epsilon; Y.W.C.A.; Travelers' Club; Element-
ary Club; Lyric Choir; Vesper Choir; W.A.A.; Leonard Liter-
ary Society.

JEAN E. LIDDICOAT

FRACKVILLE HOME ECONOMICS
Kappa Delta Pi; Kappa Omicron Phi, Vice-President (4);
Alpha Sigma Alpha, Registrar (3); Y.W.C.A.; Home Econ-
omics Club, Secretary (2); Winter Sports Club.

MERIDITH ELLSWORTH LIEBL

INDIANA BUSINESS EDUCATION
J.C.C.; Track; Intramurals; Mushball, Tennis, Ping-Pong,
Volley Ball, Marbles Champion.

FRANCIS LINGENFELTER

PUNXSUTAWNEY SECONDARY EDUCATION
Sigma Tau Gamma; Penn; Y.M.C.A.; Geography Club;
Social Science Club; Secondary Education Club; Winter Sports
Club; Baseball; Men's Varsity I Club; Wrestling; Intramurals;
Basketball, Mushball, Wrestling; Football Manager; "Our
Town."

LILLIAN PEARL LITTLE

WESTMONT-UPPER YODER ART
Theta Sigma Upsilon, Treasurer (2), Vice-President (3),
Editor (4); Y.W.C.A.; Art Club; Vesper Choir; Leonard Lit-
erary Society; Resident Women's League, Social Chairman (3).

Ideal study conditions—and the picture wasn't posed.





Litzinger
Long

Lynch
Lytle

McAfoose
McCann

McCarty
McClellen

McCunn
McDowell

McGaughey
McGee

CHARLOTTE JANE LITSINGER

DALE BUSINESS EDUCATION
Pi Omega Pi; Pi Kappa Sigma; Y.W.C.A., Treasurer (2); J.C.C.; Winter Sports Club; Sophomore Class Treasurer, (2).

JOHN CLIFFORD LONG

GREENSBURG MUSIC
Phi Alpha Zeta, Recording Secretary (2), Sergeant at Arms (3); A Capella Choir; Band; Men's Glee Club; Music Club; Orchestra; Music Educators' Club; College Choir; Senior Class Vice President.

MARIAN EILEEN LYNCH

McCONNELLSBURG BUSINESS EDUCATION
Theta Sigma Upsilon; Panhellenic Association (3, 4); J.C.C.; W.A.A.; Intramurals; Basketball, Volley Ball; Leonard Literary Society; Lutheran Club.

ROCEIL MARIE LYTLE

INDIANA MUSIC
Y.W.C.A.; Art Club; Robinson Reading Choir; A Capella Choir; Music Club; Vesper Choir; Music Educators' Club; College Choir; College String Ensemble.

Out of Bond-age



JEAN McAFOOSE

INDIANA MUSIC
Pi Kappa Sigma, Corresponding Secretary (4); Y.W.C.A.; A Capella Choir; Music Club; Vesper Choir; Music Educators' Club; College Choir; "What A Life;" "Why the Chimes Rang"

MARY CECILIA McCANN

JOHNSTOWN CATHOLIC BUSINESS EDUCATION
Y.W.C.A.; Newman Club, Vice-President (4); J.C.C.; Winter Sports Club; Leonard Literary Society; "A Woman of Character."

MARY RUTH McCARTNEY

BROWN TOWNSHIP BUSINESS EDUCATION
Y.W.C.A.; J.C.C.; Lyric Choir; Leonard Literary Society.

LUCINDIA PAULINE McCLELLEN

BLAIRSVILLE INTERMEDIATE
Y.W.C.A.; Intermediate Club; Elementary Club; Johnstown Student Teachers; Non-Resident Women's League.

CAROLINE MILDRED McCUNN

INDIANA MUSIC
Pi Kappa Sigma, Corresponding Editor (3); Y.W.C.A.; Penn; Art Club; Dance Club; Non-Resident Student League; A Capella Choir; Band; Music Club; Orchestra; Vesper Choir; Music Educators' Club; College Choir; "Why the Chimes Rang;" "Burning Altar."

JEAN McDOWELL

JAMESTOWN ART
Pi Kappa Sigma, Recording Secretary (4); Oak; Penn; Art Club; Winter Sports Club; Leonard Literary Society.

GLADYS MAE McCAUGHEY

INDIANA INTERMEDIATE
Y.W.C.A.; Art Club; Intermediate Club; Elementary Club; Leonard Literary Society.

WILLIAM H. McGEE

PUNXSUTAWNEY SECONDARY EDUCATION
Y.M.C.A.; Secondary Education Club.

FRANK W. MCGREW

UNION TOWNSHIP BUSINESS EDUCATION
 Gamma Rho Tau, Historian (4); Phi Sigma Pi, President (3); Inter-Fraternity Council (3, 4); Y.M.C.A.; Student Council (2, 3) Secretary (2); International Relations Club; Student Co-op (2, 3); Intramurals: Basketball, Mushball, Volley Ball, Manager (2); Leonard Literary Society, President (2); "Our Town;" "First Lady;" Senior Class President.

MARTHA JANE McHUGH

NANTY-GLO SECONDARY EDUCATION
 Travelers' Club; Newman Club; Geography Club; Mathematics Club; Secondary Education Club.

JAMES E. McKEE

NORRISTOWN SECONDARY EDUCATION
 Alpha Phi Gamma; Phi Sigma Pi; *Oak; Penn;* Student Council, President (4); English Club; Secondary Education Club, President (3); International Relations Club, President (4); Student Co-op; Intramurals: Basketball, Mushball, Tennis, Ping-Pong, Volley Ball; Track; Leonard Literary Society; Junior Class Treasurer; I.C.G.

PAUL LEROY McKRELL

MARS MUSIC
 Phi Sigma Pi; Y.M.C.A.; Winter Sports Club; A Capella Choir; Band; Men's Glee Club; Music Club; Music Educators' Club; College Choir; "First Lady."

LAVERN GILLIS McLAUGHLIN

BRUSH VALLEY INTERMEDIATE
 Y.M.C.A.; Art Club; Intermediate Club; Elementary Club.

ALDA VIVIAN McMASTER

BROOKVILLE BUSINESS EDUCATION
 Y.W.C.A., Treasurer (3); Art Club; J.C.C.; Winter Sports Club; W.A.A.; Leonard Literary Society.

JEAN LARUE McMILLEN

PLUMVILLE INTERMEDIATE
 Y.W.C.A.; Intermediate Club; Elementary Club; Non-Resident Women's League.

RFFD McMINN

WAYNESBURG BUSINESS EDUCATION
 Phi Sigma Pi, Chaplain (3), House Manager (3); Student Council; J.C.C.; Student Co-op, Secretary (2); Men's Varsity I Club; Manager Football.



South the Philosopher spreads it delicately.

HELEN McPHILIMY

INDIANA BUSINESS EDUCATION
 Pi Omega Pi; Travelers Club; Newman Club; J.C.C.; Leonard Literary Society.

DORIS LOUISE MAHON

EBENSBURG-CAMBRIA PRIMARY
 Y.W.C.A.; Lyric Choir; Leonard Literary Society; "Burning Altar."

MILDRED MAMULA

JOHNSTOWN SECONDARY EDUCATION
 Kappa Delta Pi; Y.W.C.A.; Mathematics Club; Art Club; Secondary Education Club; Leonard Literary Society.

BETTY MANVILLE

RIDGWAY HOME ECONOMICS
 Alpha Sigma Tau, Recording Secretary (4); Y.W.C.A.; Art Club; Home Economics Club; Vesper Choir; Leonard Literary Society.

McGrew
McHugh

McKee
McKrell

McLaughlin
McMaster

McMillen
McMinn

McPhilimy
Mahan

Mamula
Manville

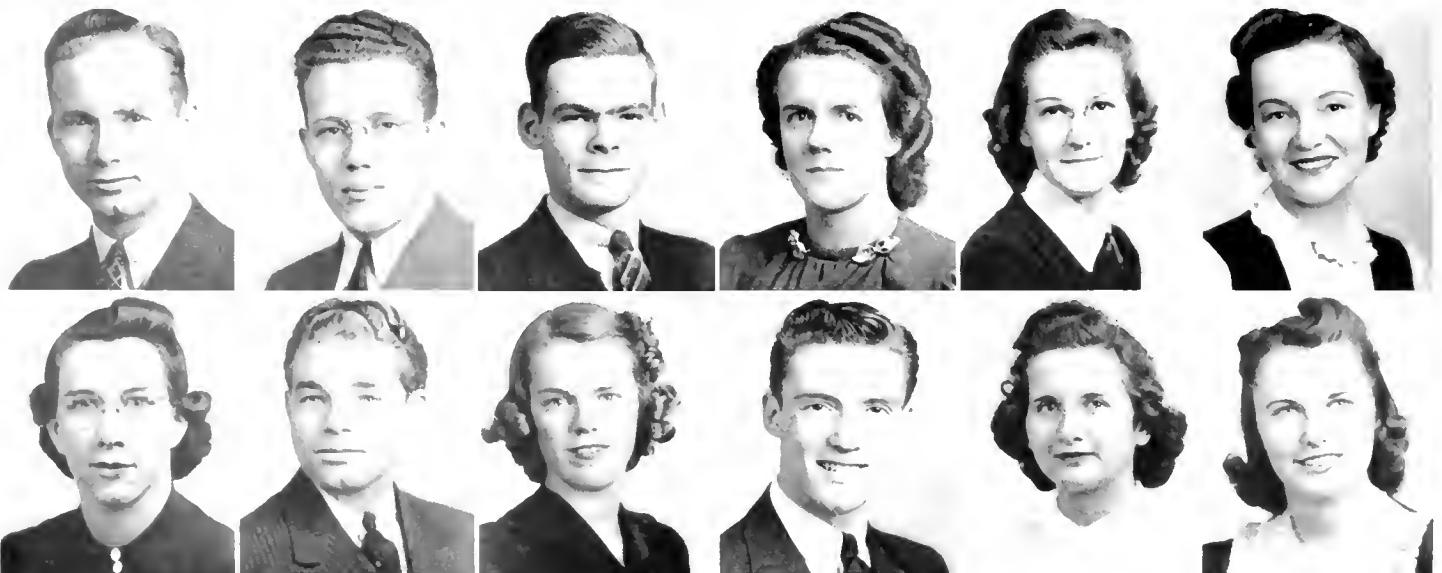



Varsity "I" refreshment stand

HOPE ELEANOR MARKEY

ROBERT SMITH VOCATIONAL SECONDARY EDUCATION
Penn; Y.W.C.A.; English Club; Secondary Education Club; Robinson Reading Choir; Winter Sports Club; Leonard Literary Society.

PAULINE MASTER

NEW CASTLE BUSINESS EDUCATION
 Kappa Delta Pi; Pi Omega Pi; *Penn*; J.C.C.; Leonard Literary Society.

BEATRICE LOUISE MAY

WESTMONT-UPPER YODER PRIMARY
 Alpha Sigma Alpha, Secretary (3); Y.W.C.A.; Lyric Choir; W.A.A.; Leonard Literary Society; "Burning Altar."

THEDA ELLEN MILLER

BARNESBORO BUSINESS EDUCATION
 Y.W.C.A.; J.C.C.; Leonard Literary Society.

ALICE MOORHEAD

INDIANA SECONDARY and ELEMENTARY
 Alpha Omega Geographers; Kappa Delta Pi; Alpha Sigma Alpha, President (4); Y.W.C.A.; Travelers' Club, President (3, 4); International Relations Club; Secretary (3); Lyric Choir; W.A.A.

NELLIE ANN MONFREDA

TURTLECREEK BUSINESS EDUCATION
 Y.W.C.A.; Travelers' Club; Newman Club; J.C.C.; Winter Sports Club; Lyric Choir; Leonard Literary Society.

ESAU MOTOVICH

BOSWELL ART
 Alpha Phi Gamma; Kappa Delta Pi; Phi Sigma Pi; *Penn*, Art Editor (2); Art Club; Winter Sports Club; Basketball, Football; Men's Varsity I Club; Tennis; Athletic Council.

FRANCES JANE MOUNTSIER

BELLEVUE BUSINESS EDUCATION
 Pi Omega Pi; Alpha Sigma Tau; Panhellenic Association; Y.W.C.A.; J.C.C.; Lyric Choir; College Choir; Senior Class Secretary.

BETH ROBERTSON MUNRO

OAKMONT SECONDARY EDUCATION
 Alpha Omega Geographers; Kappa Delta Pi; Y.W.C.A.; Travelers' Club; International Relations Club; I.C.G.; Lyric Choir.

GENEVA IRENE MYERS

INDIANA ELEMENTARY
 Y.W.C.A.; Elementary Club; Non-Resident Women's League.

PAULINE MAE NAUGLE

MORRISON COVE HOME ECONOMICS
 Y.W.C.A.; Home Economics Club; Leonard Literary Society.

AMELIA SMILIA NICKSICK

BURGETTSTOWN BUSINESS EDUCATION
 Y.W.C.A.; J.C.C.; Photography Club; Vesper Choir; W.A.A.; Women's Varsity I Club; Intramurals; Basketball, Mushball, Volley Ball; Rifle Club.

Markey
Master

May
Miller

Moorhead
Monfredo

Motovich
Mountsier

Munro
Myers

Naugle
Nicksick

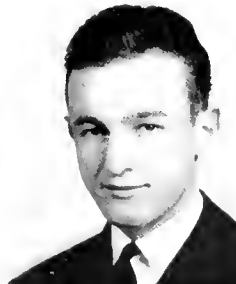



Notoreschi
Nudge

Orlosky
O'Toole

Palmerino
Perry

Pesci
Pierce

Pollock
Pratt

Pritts
Quinn

MARY JOAN NOTARESCHI
ELDERS RIDGE BUSINESS EDUCATION
Newman Club; J.C.C.; Leonard Literary Society; Non-Resident Women's League.

EMMA SUZANNE NUDGE
INDIANA BUSINESS EDUCATION
Delta Sigma Epsilon; J.C.C.; W.A.A.; Women's Varsity I Club, Vice-President (4); Leonard Literary Society.

JOSEPH L. ORLOSKY
PORTAGE SECONDARY EDUCATION
Kappa Delta Pi, Sigma Tau Gamma; Y.M.C.A.; Mathematics Club; Secondary Education Club; I.C.G.; Baseball; Wrestling; Intramurals: Basketball, Mushball, Ping-Pong, Wrestling, Volley Ball, Six-Man Football.

JAMES LAWRENCE O'TOOLE
SHARON BUSINESS EDUCATION
Phi Alpha Zeta; Oak; Penn; J.C.C.; Baseball; Football; Track; Intramurals: Basketball, Mushball, Foul-Shooting, Volley Ball; "First Lady;" "Our Town;" Sophomore Class Vice-President.

LUCY PALMERINO
S.S. COSMAS AND DAMIENAS SECONDARY EDUCATION
Oak; Penn; Newman Club; Secondary Education Club; International Relations Club; Winter Sports Club; I.C.G.

PAULINE E. PERRY
WARREN BUSINESS EDUCATION
Y.W.C.A.; Photography Club, President (4); W.A.A.; Women's Varsity I Club, President (3); Life Saving Club; Leonard Literary Society.

JANE GENEVIEVE PESCI
BLAIRSVILLE INTERMEDIATE
Newman Club; Art Club; Elementary Club.

IONA RUTH PIERCE
MECHANICSBURG INTERMEDIATE
Y.W.C.A.; Intermediate Club; Elementary Club; Lyric Choir.

GEORGE R. POLLOCK
HOMER CITY MUSIC
Phi Sigma Pi; A Capella Choir; Band; Men's Glee Club; Music Club; Orchestra; Music Educators' Club; College Choir; String Quartet; Brass Quintet; Men's Non-Resident League.

DOROTHY ALICE PRATT
GLASSPORT ART
Y.W.C.A.; Art Club; Leonard Literary Society.

BERTRAM GLENN PRITTS
CLEARFIELD BUSINESS EDUCATION
Penn; Y.M.C.A.; Art Club; International Relations Club; "The Late Christopher Bean;" "Our Town;" Photography Club; Lutheran Club.

CLARA EILEEN QUINN
SOUTH HILLS BUSINESS EDUCATION
Pi Omega Pi, Y.W.C.A.; Winter Sports Club; J.C.C.; "Burning Altar;" W.A.A., Manager (3); Women's Varsity I Club; Methodist Club; Resident Women's League.

Art in the making





Radaker
Ramsell

Reams
Redfoot

Reitz
Reynolds

Reznor
Ribblett

Riemann
Rishel

Robling
Rockefeller

HELEN MARIE RADAKER

DAYTON VOCATIONAL ART
Y.W.C.A.; Art Club; Winter Sports Club; Saddle Club;
Leonard Literary Society.

MARY ELIZABETH RAMSELL

ELDERS RIDGE INTERMEDIATE
Y.W.C.A.; Intermediate Club; Leonard Literary Society;
Non-Resident Women's League.

JAMES REAMS

BIG RUN SECONDARY EDUCATION
Phi Alpha Zeta; Mathematics Club; Secondary Education
Club; Biology Club; Baseball (1, 2, 3, 4); Men's Varsity I Club;
Intramurals: Basketball, Ping-Pong, Volley Ball.

HELEN MALISSA REDFOOT

WINDBER HOME ECONOMICS
Pi Delta Theta; Panhellenic Association; Y.W.C.A.; Art
Club; Robinson Reading Choir; Winter Sports Club; Photog-
raphy Club; Lyric Choir; "Stage Door;" "Our Town;" Resi-
dent Women's League.

"Tisn't that funny!"



DOROTHY LOUISA REITZ

JOHNSTOWN CENTRAL PRIMARY
Y.W.C.A.; Travelers' Club; Elementary Club; Lyric Choir;
Leonard Literary Society.

BARBARA E. REYNOLDS

CRAFTON HOME ECONOMICS
Y.W.C.A.; Home Economics Club; W.A.A.; Leonard Li-
terary Society.

LOUISE REZNOR

GREENVILLE HOME ECONOMICS
Y.W.C.A.; Home Economics Club; Winter Sports Club;
Leonard Literary Society.

LILLA BETTY RIBBLETT

CONEMAUGH PRIMARY
Y.W.C.A.; Elementary Club; Winter Sports Club; W.A.A.;
Leonard Literary Society.

MARGARET E. RIEMANN

EVANSTON TOWNSHIP PRIMARY
Alpha Sigma Tau; Y.W.C.A.; Art Club; Elementary Club;
Winter Sports Club; Leonard Literary Society.

BETTY JANET RISHEL

GREENSBURG INTERMEDIATE
Pi Delta Theta, Secretary (3); Y.W.C.A.; Elementary Club;
Bicycle Club; Lyric Choir; W.A.A.; Women's Varsity I Club.

NANCY ROBLING

TAYLOR ALLDERDICE PRIMARY
Sigma Sigma Sigma; Panhellenic Association, President (4);
Y.W.C.A.; Art Club; Elementary Club; Winter Sports Club;
Women's Resident League; Leonard Literary Society.

HARRIET E. ROCKEFELLER

SMETHPORT BUSINESS EDUCATION
Kappa Delta Pi; Pi Omega Pi; Y.W.C.A.; J.C.C.; Resident
Women's League; Lyric Choir; Rifle Club.

JANE ROOK

INDIANA ART
Delta Sigma Epsilon; Art Club; Winter Sports Club; Saddle Club; Leonard Literary Society.

ELIZABETH K. ROSE

SOUTHMONS PRIMARY
Pi Kappa Sigma; Oak; Penn; Y.W.C.A.; Art Club; Elementary Club; Winter Sports Club; College Choir; W.A.A. Council; Women's Varsity I Club; Rifle Club.

FUNICE MARION ROSS

BARNESBORO BUSINESS EDUCATION
Y.W.C.A.; J.C.C.; Wilson College.

JEANNE COCHRAN ROSS

BLAIRSVILLE INTERMEDIATE
Y.W.C.A.; Intermediate Club; Elementary Club; Leonard Literary Society; Non-Resident Students' League.

VIVIAN CLEO ROSS

CONEMAUGH PRIMARY
Intermediate Club; Elementary Club; A Capella Choir; Lyric Choir; College Choir; Girls' Sextet; Leonard Literary Society.

ELIZABETH GENEVIEVE RUGH

GREENSBURG MUSIC
Y.W.C.A.; Robinson Reading Choir; A Capella Choir; Music Club; Vesper Choir; Music Educators' Club; College Choir; "Why the Chimes Rang;" "Our Town."

DANIEL LOUIS SANDY

HOMER CITY SECONDARY EDUCATION
Y.M.C.A.; Geography Club; Secondary Education Club; Football; Wrestling; Intramurals; Mashball, Volley Ball; Leonard Literary Society.

TOBIAS FRANKLIN SANTARELLI

BLAIRSVILLE BUSINESS EDUCATION
Phi Alpha Zeta; Newman Club; J.C.C.; College Choir; Senior Life Saver.



Out for a smoke at the ten-minute intermission

MRS. MARIAN SCHAFFER

DAYTON INTERMEDIATE
Intermediate Club; Elementary Club.

MARGUERITE SCHROCK

STONYCREEK MUSIC
Pi Delta Theta; Y.W.C.A.; Dance Club; A Capella Choir; Band; Music Club; Orchestra; Vesper Choir; Music Educators' Club; College Choir; "Burning Altar;" "Why the Chimes Rang."

DONALD L. SCHWING

FERNDALE BUSINESS EDUCATION
Gamma Rho Tau, President (4); Phi Alpha Zeta; Y.M.C.A.; J.C.C.; Winter Sports Club; Baseball; Basketball; Football; Men's Varsity I Club; Freshman Class President.

RUTH MINERVA SCOTT

HARBRACK UNION SECONDARY EDUCATION
Penn; Y.W.C.A.; Secondary Education Club; Methodist Club; Freshman Class Secretary.

Rook
Rose

Ross, F.
Ross, J.

Ross, C.
Rugh

Sandy
Sandarelli

Schafer
Schrock

Schwing
Scott





Book-room atmosphere

RUTH GLADYS SEITZ HOME ECONOMICS
 ETNA Y.W.C.A.; Art Club; Home Economics Club, Vice-President (4); Leonard Literary Society.

KENNETH SHAFFER SECONDARY EDUCATION
 ELDERTON Penn; Y.M.C.A.; Secondary Education Club.

MARY LOIS SHAFFER PRIMARY
 HOOVERSVILLE Kappa Delta Pi; Y.W.C.A.; Elementary Club, Treasurer (3); Vesper Choir; Leonard Literary Society.

MARGARET ANN SHANK MUSIC
 WINDBER Pi Delta Theta; Panhellenic Association (3, 4); Y.W.C.A.; Band; Vesper Choir; Music Educators' Club; College Choir; Leonard Literary Society.

EVELYN R. SHAULIS HOME ECONOMICS
 BOSWELL Y.W.C.A.; Home Economics Club; Non-Resident Students' League.

JAMES WILEY SHEAFFER MUSIC
 BLAIRSVILLE Kappa Delta Pi; A Capella Choir; Men's Glee Club; Orchestra; Music Educators' Club, President (3); Woodwind Quintet.

MAXINE SHOUSE MUSIC
 BUFFALO Winter Sports Club; A Capella Choir; Band; Music Club; Vesper Choir; Music Educators' Club; College Choir; "Why the Chimes Rang."

JOSEPH SHUSTER BUSINESS EDUCATION
 WINDBER Kappa Delta Pi; Pi Omega Pi; Sigma Tau Gamma, Treasurer (3); Y.M.C.A.; J.C.C.; International Relations Club; I.C.G.; Intramurals; Basketball, Horseshoes, Mushball, Tennis, Ping-Pong, Volley Ball.

CHARLOTTE MAE SILLIMAN MUSIC
 PALMERTON Pi Kappa Sigma; Panhellenic Association; Y.W.C.A.; A Capella Choir; Band; Vesper Choir; Music Educators' Club; College Choir; "What A Life;" Swing Out; "Burning Altar."

MARY KATHRYN SIVERD PRIMARY
 GREEN TOWNSHIP Delta Sigma Epsilon; Y.W.C.A.; Elementary Club; Primary Club; Leonard Literary Society.

ELEANOR SMAIL PRIMARY
 BROOKVILLE Y.W.C.A.; Dance Club; Elementary Club; Winter Sports Club; Lyric Choir; Leonard Literary Society; Prigrind Club.

BETTY JANE SMITH ART
 OLIVER Delta Sigma Epsilon, President (4); Art Club; Winter Sports Club.

Seitz
Shaffer, K.

Shaffer, I.
Shank

Shaulis
Sheaffer

Shouse
Shuster

Silliman
Siverd

Smail
Smith B. J.

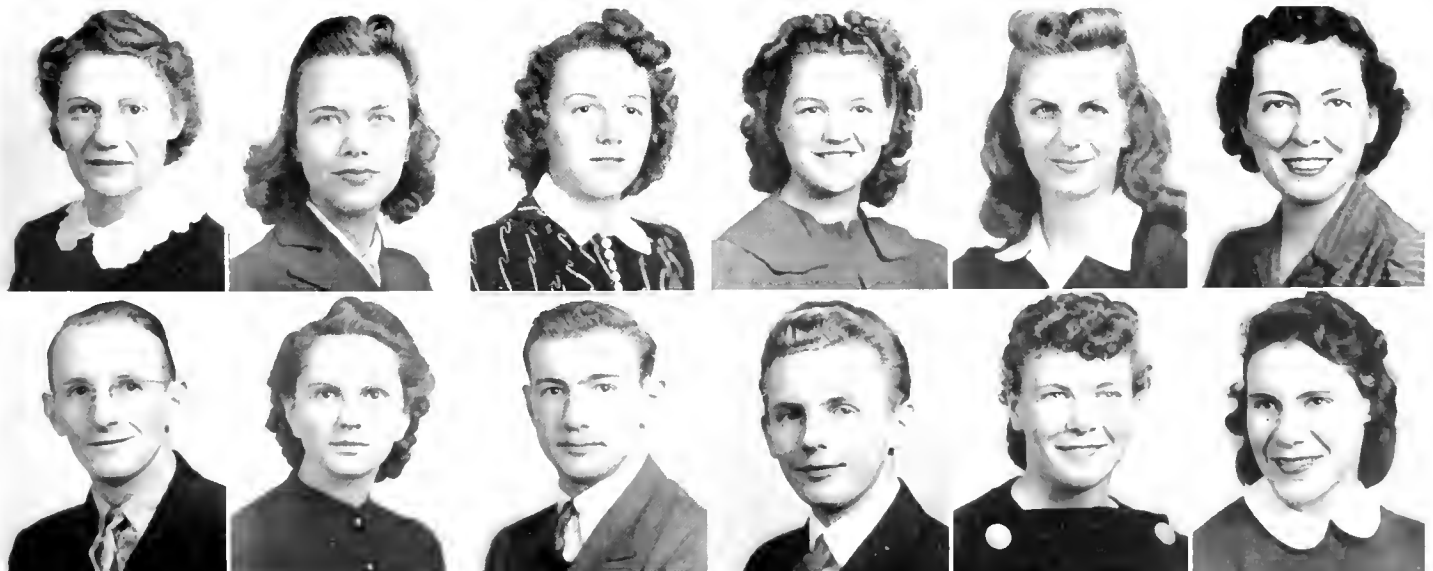

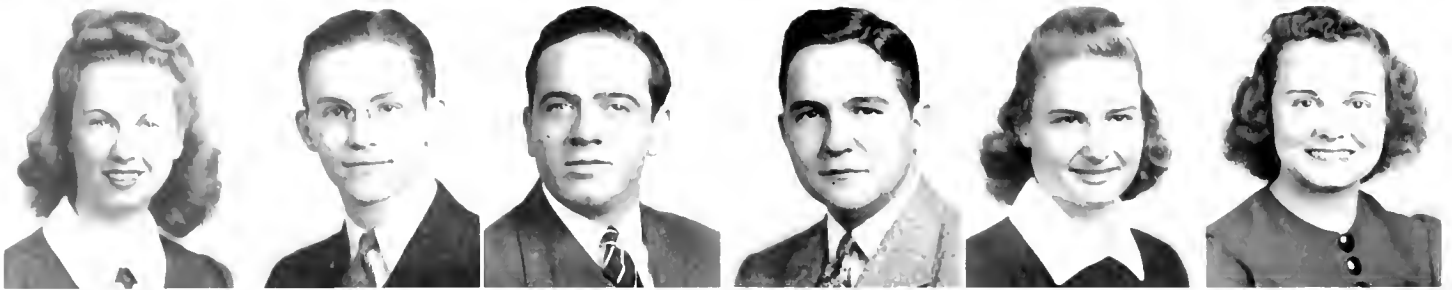

Smith, B. J.
Smith, F.

Smith, D.
Smith, H.

Smith, J.
Smith, L.

Smith, T.
Stadtmiller

Steininger
Stephenson

Stewart, M.
Stewart, R.

BETTY JANE SMITH

BLAIRSVILLE INTERMEDIATE
Y.W.C.A.; Elementary Club; Leonard Literary Society.

FLOYD JAMES SMITH

BUTLER SECONDARY EDUCATION
Alpha Phi Gamma, President (4); Phi Sigma Pi; Inter-Fraternity Council (3); *Oak*, Editor-in-chief (3); Student Council; Secondary Education Club; International Relations Club; Student Co-op; I.C.G.; Leonard Literary Society; "Spring Dance;" "Stage Door."

FREDERICK DEVERE SMITH

ERIE ACADEMY BUSINESS EDUCATION
Gamma Rho Tau; Pi Omega Pi; Phi Sigma Pi, Treasurer (3); *Oak*; *Penn*; J.C.C.; Winter Sports Club; Track.

HARRY RAYMOND SMITH

VALLEY FORGE BUSINESS EDUCATION
Gamma Rho Tau; Pi Omega Pi; Phi Sigma Pi, Recording Secretary (3); Y.M.C.A.; J.C.C.; DeMolay Club; Men's Student League; Band.

HENRY JAY SMITH

DORMONT SECONDARY EDUCATION
Phi Sigma Pi, Sergeant at Arms (4); Secondary Education Club; Track; Men's Varsity I Club; Life Saving Club; Head Cheerleader; Leonard Literary Society; "Time and the Conways;" "The Burning Altar;" Radio Broadcasts; Public Address Announcer; Varsity I Show.

LOUISE CAROLINE SMITH

OSCEOLA MILLS PRIMARY
Y.W.C.A.; Elementary Club; Lyric Choir; Leonard Literary Society.

THOMAS EDWARD SMITH

JEANNETTE SECONDARY EDUCATION
Phi Sigma Pi, House Manager (4); Secondary Education Club; Men's Student League; Football; Boxing; "Our Town;" "Private Secretary;" "Pygmalion;" Student Pilot, CAA; Radio Broadcasting.

JAMES STADTMILLER

INDIANA BUSINESS EDUCATION
Y.M.C.A.; Newman Club; J.C.C.; Winter Sports Club; Baseball; Intramurals; Basketball, Mushball, Tennis, Volley-Ball, Six-Man Football.

ALMA STEININGER

HARRISBURG HOME ECONOMICS
Alpha Sigma Tau; Y.W.C.A.; Home Economics Club; Rifle Club; Leonard Literary Society; Intramural Hockey.

CLARENCE D. STEPHENSON

MARION CENTER SECONDARY EDUCATION
American College Quill Club; *Penn*; Secondary Education Club; International Relations Club; I.C.G.; "The Pen Is Mightier."

MARY ELIZABETH STEWART

HOMER CITY BUSINESS EDUCATION
Y.W.C.A.; J.C.C.; Winter Sports Club; Leonard Literary Society; Non-Resident Women's League.

RUTH ELEANOR STEWART

HOMER CITY BUSINESS EDUCATION
Y.W.C.A.; Travelers' Club; J.C.C.; W.A.A.

The five Smiths of Phi Sigma Pi





Stidham
Stillwagon

Stockberger
Stoner

Storey
Stotler

Streams
Swauger

Sybinsky
Taylor

Terchila
Tobias

CHARLOTTE STIDHAM

INDIANA SECONDARY EDUCATION
Alpha Phi Gamma; American College Quill Club, Scribe and Keeper of the Parchments (3), Chancellor (4); *Oak*; *Penn*; Secondary Education Club; International Relations Club; I.C.G.; "Stage Door;" Junior Class Secretary.

HELEN STILLWAGON

JOHNSTOWN CENTRAL HOME ECONOMICS
Pi Delta Theta; Y.W.C.A.; Student Council (1, 2, 3, 4); Home Economics Club; Student Co-op; Winter Sports Club.

ALICE ARLENE STOCKBERGER

SALTSBURG PRIMARY
Y.W.C.A.; Lyric Choir; W.A.A.; Elementary Club; Pri-grind Club.

FLORENCE B. STONER

WEST NEWTON MUSIC
Y.W.C.A.; Robinson Reading Choir; A Capella Choir; Band; Vesper Choir; Music Educators' Club; College Choir; "Our Town;" "Burning Altar."

MARGARET STOREY

CAMP HILL HOME ECONOMICS
Alpha Sigma Tau; Panhellenic Association; Home Economics Club, Treasurer (3); W.A.A.; Leonard Literary Society; Life Saving Club.

MARJORIE STOTLER

SOUTH HUNTINGDON HOME ECONOMICS
Kappa Delta Pi; Kappa Omicron Phi, Secretary (4); *Penn*; Art Club; Home Economics Club; W.A.A.; Leonard Literary Society.

RUTH ADELLA STREAMS

MARION CENTER INTERMEDIATE
Y.W.C.A.; Intermediate Club; Elementary Club; Non-Resident Women's League; Leonard Literary Society.

CRAIG G. SWAUGER

KISKI SECONDARY EDUCATION
Alpha Phi Gamma; American College Quill Club; Phi Sigma Pi; *Oak*, Editor-in-Chief (4); *Penn*, Associate Editor (2); Y.M.C.A.; Student Council; English Club; Geography Club; Secondary Education Club; Student Co-op; Leonard Literary Society; Sophomore Tribunal.

ANDREW SYBINSKY

JOHNSTOWN SECONDARY EDUCATION
Phi Alpha Zeta; Y.M.C.A.; Newman Club; Art Club; Secondary Education Club; Baseball; Football; Men's Varsity I Club, President (4).

RUTH E. TAYLOR

READING HOME ECONOMICS
Alpha Sigma Alpha; Y.W.C.A.; Home Economics Club; Winter Sports Club; Leonard Literary Society.

HELEN JEAN TERCHILA

SHARON BUSINESS EDUCATION
Y.W.C.A.; Newman Club; J.C.C.; Winter Sports Club; Photography Club; Student Pilot, CAA; W.A.A.; Women's Varsity I Club; Leonard Literary Society.

ELIZABETH ELEANOR TOBIAS

ALTOONA PRIMARY
Theta Sigma Upsilon; Y.W.C.A.; Elementary Club; Pri-grind Club; Lyric Choir; Leonard Literary Society; "Burning Altar."

Yes . . . Yes . . . No . . . Yes . . . Yes . . .



ESTHER JANE TOMBAUGH
 ELLSWORTH COKEBERG PRIMARY
 Y.M.C.A.; Elementary Club; Robinson Reading Choir; A
 Capella Choir; Vesper Choir; College Choir; Leonard Literary
 Society.

MARY ELIZABETH TOMPKINS
 WOODWARD SECONDARY EDUCATION
 Newman Club; English Club; Secondary Education Club;
 Biology Club; Leonard Literary Society.

ROBERT MILO TORRANCE
 BLAIRSVILLE SECONDARY EDUCATION
 Sigma Tau Gamma; Y.M.C.A.; Travelers' Club; Mathe-
 matics Club; Sci-Hi Club; Secondary Education Club; Band;
 Leonard Literary Society.

GERALDINE THERESA TRONZO
 PUNNSLAWNEY ELEMENTARY
 Y.W.C.A.; Newman Club; Intermediate Club; Elementary
 Club.

RUTH TROSTLE
 JOHNSTOWN CENTRAL HOME ECONOMICS
 Y.W.C.A.; Home Economics Club; Rifle Club; Leonard
 Literary Society.

EMMA JANE TRUXAL
 GREENSBURG PRIMARY
 Y.W.C.A.; Art Club; Elementary Club; Winter Sports
 Club; Saddle Club; W.A.A.; Women's Varsity I Club; Leonard
 Literary Society.

MARTHA MICHAELE TUHOVAK
 BLAIRSVILLE BUSINESS EDUCATION
 Newman Club; Art Club; J.C.C.; Leonard Literary Society;
 Non-Resident Students' League.

PAUL CARROLL UHRON
 INDIANA BUSINESS EDUCATION
 Newman Club; J.C.C.; Winter Sports Club; Non-Resident
 Students' League; Men's Glee Club.



Looking up to Schwing

JOSEPH BERNARD VARGO
 INDIANA BUSINESS EDUCATION
 Gamma Rho Tau; Kappa Delta Pi; Pi Omega Pi; Phi Sigma
 Pi, Recording Secretary (3); Penn; Newman Club; Student
 Council; J.C.C.; Student Co-op.

JANET GAYLE WALKER
 WEST MIDDLESEX PRIMARY
 Alpha Sigma Alpha; Panhellenic Association; Y.W.C.A.;
 Elementary Club; W.A.A.; Leonard Literary Society.

AURELIA HOPE WALT
 POTTSTOWN BUSINESS EDUCATION
 Pi Omega Pi; Alpha Sigma Tau; Y.W.C.A.; J.C.C.; Lyric
 Choir; Sophomore Class Secretary.

MARJORIE SWIRES WALTON
 PHILIPSBURG BUSINESS EDUCATION
 Sigma Sigma Sigma; Y.W.C.A.; Art Club; J.C.C.; Winter
 Sports Club; Leonard Literary Society.

Tombaugh
Tompkins



Torrance
Tronzo



Trostle
Truxal



Tuhovak
Uhron



Vargo
Walker

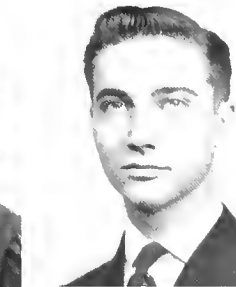

Walt
Walton

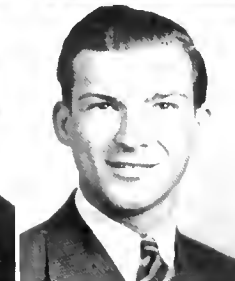



Attraction in the book-room

MARY HELEN WARDLAW
 MEYERSDALE SECONDARY EDUCATION
 Alpha Omega Geographers; Alpha Sigma Alpha; Y.W.C.A.;
 Secondary Education Club; International Relations Club;
 W.A.A.; Leonard Literary Society.

ELMER CLAIR WAREHAM
 PORTAGE MUSIC
 Life Saving Club; A Capella Choir; Band; Men's Glee Club;
 Orchestra; Music Educators' Club; College Choir; String En-
 semble; Brass Ensemble; Marbles Champion; "First Lady."

JEAN COULTER WEAN
 ELDERS RIDGE HOME ECONOMICS
 Home Economics Club; Non-Resident Women's League;
 Leonard Literary Society.

GERALDINE WEAVER
 INDIANA BUSINESS EDUCATION
 Sigma Sigma Sigma; J.C.C.; Leonard Literary Society; Non-
 Resident Women's League.

GEORGE WILLIAM WIESEN, JR.
 HANNIBAL ART
 Phi Alpha Zeta; *Pom*; Y.M.C.A.; Art Club; Cross Country;
 Trainer, Athletic Department.

KATHLEEN G. WEISS
 TURRIE CREEK UNION ART
 Y.W.C.A.; Art Club; Winter Sports Club; Leonard Literary
 Society.

ELEANOR MAE WHITACRE
 DAYTON MUSIC
 Kappa Delta Pi; Pi Delta Theta, President (4); Y.W.C.A.;
 Student Council; Robinson Reading Choir; Student Co-op;
 Leonard Literary Society.

RUSSELL E. WHITTAKER
 READE TOWNSHIP BUSINESS EDUCATION
 Gamma Rho Tau; Y.M.C.A.; J.C.C.

GERTRUDE JUNE WILGUS
 LANSDALE ART
 Kappa Delta Pi; Alpha Sigma Alpha; Y.W.C.A.; Art Club;
 Dance Club; Leonard Literary Society; Stage Door; Pyg-
 malion; "Why the Chimes Rang;" "Burning Altar."

G. MARGARETTA WILLIAMS
 GREENCASTLE BUSINESS EDUCATION
 Theta Sigma Upsilon, Treasurer (3); Y.W.C.A.; J.C.C.;
 Winter Sports Club; Lyric Choir; W.A.A.; Women's Varsity
 I Club; Leonard Literary Society.

MARGARET JANE WILLIAMS
 DERRY TOWNSHIP BUSINESS EDUCATION
 J.C.C.; Non-Resident Women's League.

ROSEMARY WILLIAMS
 SOUTH HILLS HOME ECONOMICS
 Y.W.C.A.; Home Economics Club; Newman Club; Winter
 Sports Club; Leonard Literary Society.

Wardlaw
Wareham

Wean
Weaver

Weisen
Weiss

Whitacre
Whittaker

Wilgus
Williams, M.

Williams, M. G.
Williams, R.



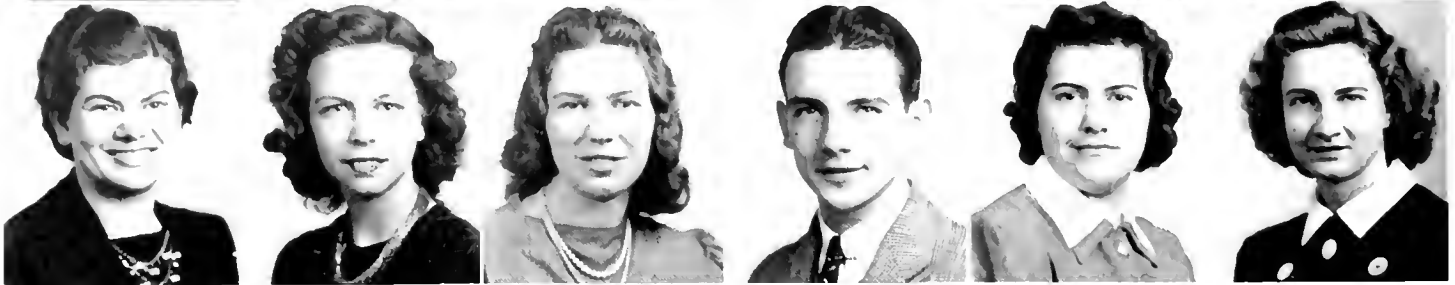

Wilson, F.
Wilson, R.

Wiae
Winger

Wise
Wolfe, A.

Wolfe, B.
Yahres

Yeager
Yoas

Younkin
Zimmerman

FERNE WILSON

WAYNESBURG MUSIC
Y.W.C.A.; Leonard Literary Society; Lyric Choir; Orchestra; Vesper Choir; Music Educators' Club.

RUBY GENE WILSON

INDIANA HOME ECONOMICS
Home Economics Club; Rifle Club; Leonard Literary Society.

JOHN RICHARD WINE

INDIANA SECONDARY EDUCATION
Y.W.C.A.; David Alter Scientific Society.

MARY CLARE WINGER

INDIANA ART
Alpha Sigma Alpha; Y.W.C.A.; Art Club; Dance Club; A Capella Choir; Vesper Choir; College Choir; Band; Leonard Literary Society; Swing-Out; "The Burning Altar."

BARBARA VIRGINIA WISE

CLEARFIELD SECONDARY and INTERMEDIATE
Alpha Omega Geographers, President (4); Kappa Delta Pi; Y.W.C.A.; Travelers' Club; Geography Club; Mathematics Club; Secondary Education Club; Elementary Club; International Relations Club; Winter Sports Club.

ARDENA WOLFE

FORD CITY INTERMEDIATE
Y.W.C.A.; Intermediate Club; Robinson Reading Choir.

BUDD WOLFE

PUNNSUTAWNEY SECONDARY EDUCATION
Kappa Delta Pi; President (4); Sigma Tau Gamma; Penn; Y.M.C.A.; Mens Non-Resident Student League, President (2, 3); Ping-Pong, Champion (3); I.C.G.

SAMUEL C. YAHRES

ETNA Music
Alpha Phi Gamma; Penn; A Capella Choir; Band; Men's Glee Club; Orchestra; Music Educators' Club; College Choir.

MARY A. YEAGER

KITTANNING INTERMEDIATE
Theta Sigma Upsilon; Y.W.C.A.; Intermediate Club; J.C.C.; Elementary Club; Leonard Literary Society.

NOLA MAE YOAS

PITCAIRN HOME ECONOMICS
Y.W.C.A.; Home Economics Club; Winter Sports Club; Leonard Literary Society; Lutheran Club.

EMILY JANE YOUNKIN

MEYERSDALE INTERMEDIATE
Pi Delta Theta; Y.W.C.A.; Intermediate Club; Robinson Reading Choir; Winter Sports Club; Lyric Choir; Leonard Literary Society; Photography Club.

HELEN MAXINE ZIMMERMAN

PLUMVILLE INTERMEDIATE
Intermediate Club; Elementary Club; Non-Resident Women's League; Leonard Literary Society.

Tuning in on the Little Theater





Underclassmen



Seated: Kipp, Evans, Frischmann
Standing: Swanson, Hogue

The JUNIOR CLASS

CLASS OFFICERS

President... Donald Frischmann
Vice-President Walter Kipp
Secretary Jane Evans
Treasurer Samuel Hogue
Asst. Treasurer Robert Swanson

Student Council Representatives

Glenn Davis John Freed
Elwood Sheeder Anthony Perfilio

First Row: Robertson, Teeter, Rea, Lewis, Fike, James, Hageman, Stahl, McNitt, Whipkey, Sutter, Fausold, Goldman, O'Hara, Ross, Spicher, McCreary, Roberts, Fennell, Johnston, McAneny, Quinn, Karabinus, Davis, Smith, Sharp, Clifton, Himes, DeMezza

Second Row: Allison, Hornick, Rankin, Evans, Metzler, DeMatt, Zehner, Kitto, Wall, Carpenter, Stern, Sednor, Dominick, Shomo, Horner, Smith, Park, Hayes, Lehman, Davidson, Lentz, Mulhollen, Matrangol, Cassidy, Geisel, Hershberger, Taylor, Gill, Routch, Leech, Schry, Zurakoviky

Third Row: Bertrand, Litzinger, Hammer, Reinish, Trainer, Hogue, Hershberger, Zellefrow, Schwartz, Billingslee, Bruwelheide, Jaylock, Thomas, Lieb, Schrecongost, Saloom, Shaffer, Betz, Morily, Dare, Andrews, Yanity, McCauley, Nicely, Whitney, Slover, Keeley, Pounds, Morris, Munn, Sample

Fourth Row: Freed, Sansoretti, Timm, Perfilio, Colesar, Bell, Graham, McPhilimy, Cain, Eyer, Koenig, Surra, Swanson, Beyer, Sliker, Watson, Blimmel, Kane, Lowe, Rooney, Beaver, Wessinger, Barnhart, Hileman, Binkey, Walker, McLaughlin, Paulisick, Bennett, Carney, Davis, Burns, Nicklas



Starting its third year of college life, the class of 1942 began to show a narrowing down to students who have an interest in the teaching profession. As Freshmen, the class had an enrollment of 495; as Sophomores, 389; its present status shows 326 students.

Participation in campus affairs has given the individual members insight into future social and educational activities. The first meeting of the year was called for the purpose of organizing the class in order to carry on the activities planned for the year.

This year's officers, under the sponsorship of Mr. L. H. Schnell, were: Donald Frischmann, President; Walter Kipp, Vice-President; Jane Evans, Secretary; Samuel Hogue, Treasurer; Robert Swanson, Assistant Treasurer.

The Junior Spring Dance, held on March 22, 1941 in Recreation Hall, proved to be the most popular activity.

First Row: Barr, Brandon, Hughes, Chase, McFeaters, Rairegh, Brown, Mowry, Wallen, Leslie, Miller, Shaull, Watson, Austin, Gay, Detweiler, Danner, Gebhardt, Wilson, Morris, Henderson, Williams, Baird, Opel, Howe, Walton

Second Row: Watson, Rea, Inskeep, McCloskey, McCormick, Buchanan, Bagley, Crawford, Yurcina, Panasci, Buckley, Wiley, Pearson, Hess, Sheeder, Nelmes, Archibald, Billups, Mikich, Vogel, Maurer, Beatty, Hanna, Smith, Guy, Shanabrook

Third Row: Baumgarder, Ely, Yothers, Lindberg, Lloyd, Beall, Warrick, Lewis, Ermacoff, Ault, Zehner, Sutton, Gongaware, Brumbaugh, Leard, Cox, McCabe, Cindric, Jones, Hildegard, McGure, Zilch, Dossi, Askins, Rigby, Herman, Ritter, Beatty

Fourth Row: McAlevy, Quail, Hancock, Sulkoski, Slack, Snodgrass, Curley, Alcamo, Lindsey, Kolody, Berchin, Ake, Atkinson, Russell, Shearin, Black, Letzler, Shank, Shankle, Carlson, Frischmann, Douglas, Chihon, Lewis





First Row: Benack, Shunkwiler, Shult, Rinnedy, Randall, Abbott, Marsteller, Campbell, Herman, Rhodes, Fornella, Bondi, Hill, Rucci, Lantz, Lias, Dinsmore, Rhine, Giusto, Moliterne, McKee, Klingerismith, Staubaugh, Romano, Martin, Miller, Kipp, Maslanik, Kalmanek, Santangelo, Matejcyk

Second Row: Waring, Hunter, Shaeffer, Marietta, Ramale, Welder, Hayes, Goddard, Cowan, Johnston, Kauffman, Shea, Hill, Ferraro, Ross, Morrison, Krisko, McGeary, Good, Corazza, Crissman, Smider, Startzell, Berkley, Straub, Musser, Nardis, Cartwright, Lauer, Salay

Third Row: Caulkett, Pierson, Moss, Jones, Madill, Green, Kochler, Ellenberger, Durbin, Davidson, Kenep, Beezer, Vanderpoole, McSparring, Tyler, Grube, Moeller, Moot, Rowley, Mihalco, Bodendorfer, Shaffer, Hay, Wenning, Tomanek, Hammond, Johnson, Pezzuti, Martinko, Patt, Benson, Iekes, Miller

Fourth Row: Bober, Quinn, Carlson, Lewis, Scott, McAfoose, Reed, Raab, Olshock, Cravener, Hogg, Ruthko, Fetterman, Fiola, Young, Herrholz, Besser, Lyon, Black, Miscoe, Crosby, Doyle, Aiman, Shapiro, Beck, Lee, Roman, Searle, McCunn, Craft

Fifth Row: Harkleroad, Hohn, Stokes, O'Hara, Coulter, Cochrane, Beckley, Balog, McGrew, Shank, Pignan, Smith, Fatora, Reynolds, Raup, Graham Bergman, Page, Fulton, Zachary, Iekes, Peters, Brumbaugh, Davis, Badger, Kingston, Gemmell, Diehl, Snyder, Gillis

The SOPHOMORE CLASS



Left to right: Patt, Rifnbary, Beckley, Scott

CLASS OFFICERS

<i>President</i>	Wayne Scott
<i>Vice-President</i>	Francis Patt
<i>Secretary</i>	Barbara Rifnbary
<i>Treasurer</i>	Paul Beckley

Student Council Representatives

Robert McGrew	Jane Lewis
Russell Santangelo	

UNDERCLASSMEN



First Row: Hamilton, Loser, Kramer, Richardson, Wenerd, Mulhollen, Hartman, Devvins, Clark, Few, McTyere, Dowd, Foulk, Krah, Smith, Woods, Heilmed, Travis, Karle, Burget, Ward, Gustafson, Whitesell, Daugherty, Sanfor, Sampson, Davison, Allen, Walker

Second Row: Freas, Boone, Brooks, McCufferty, Obester, McCormick, Marks, Swank, Orr, McCulloch, Smith, Knoff, Kikta, Jordan, Costas, Shoenfelt, Cessna, Whittaker, Charlton, Miller, Baumgardner, Kneppy, Jacobson, Fyock, McLaughlin, Bellotti, Sarver, Streams

Third Row: Lozer, Welker, Nesbit, Wetzal, Everall, King, Roberts, Shirey, Watson, Price, Pringle, Graham, Barnhart, Rifembary, Yorke, Gilmore, Yeager, Puskar, Allen, Schrotz, Burkett, Greelee, Reiman, Shirey, Hutchison, Delach, Beatty

Fourth Row: Cummins, Englehart, Dillman, Gerns, Bright, Long, Conn, Anthony, Weston, Craighead, Barnhart, Smith, Ceon, Lewis, Hindman, Tonello, Stoneman, Gilkey, Tritachler, Brewer, Cribbs, Rankin, Scherer, Balog, Hamberger

It is the aim of the Class of '43 to increase annually its value to Indiana State Teachers College. Looking back over the past year it has a right to be proud for this term it has again been successful.

The class elected as its officers Wayne Scott, President; Francis Patt, Vice-President; Paul Beckley, Treasurer; and Barbara Rifembary, Secretary. Student Council representatives were Jane Lewis, Robert McGrew, and Russell Santangelo.

Enthusiasm shown by the Class was the chief factor in making the Sophomore Prom a very enjoyable occasion. It was held in Recreation Hall on December 7, 1940. Cecil Golly and his Orchestra furnished both the music and the entertainment for the event. Committee heads were invitation, Theda Crissman; program, Jack Ritter; music, Ruth Englehart; refreshment, Rhoda Hunter; publicity, Francis Patt; decoration, Murray Varner, and reception, Wayne Scott.



Left to right: Deane, Cline, Davis, Corey

The FRESHMAN CLASS

CLASS OFFICERS

President Paul Deane
Vice-President Phyllis Davis
Secretary Gail Cline
Treasurer Donald Corey

Student Council Representatives
 Betty Lynn Morgan Litzinger

First Row: Hemebaugh, Crum, Shaw, Whitacre, Burns, Goldy, McIlwain, Leidz, Smith, Clawson, McFadden, Donovskey, Zappia, Anin, Salvatora, Victor, Carson, Volk, Dalzell, Swanson, Lohr, Rial, Knapp, Shuster, Wulff, Grove

Second Row: Deanor, Cunningham, Kuntz, Hartman, Olson, Fohy, Busey, Hetayer, Line, Perkins, Catsouphe, Zigarella, Skapura, Pecori, Moran, Brooks, Werner, Swanson, Bair, Martia, Kadar, Jones

Third Row: Paul, Clawson, Fry, Eyspinger, Turner, Williamson, Stern, Rogers, Waldenville, Selboly, Blankette, McCarthy, Branthoover, Myers, Sheffer, Hepner, Miller, Elicker, Pryor, Jobe, Kinter, Hurst, Matz

Fourth Row: Jackson, Saul, Harvard, Siebert, O'Brien, Cunningham, Heatherly, Shutter, Davis, Church, Gibson, DeJohn, Polliard, Seneca, Forner, Kirhuff, Saylor, Pierson, Carlson, Uhler, Stanley, Nogrosky, Davis, North, Campbell, Milligan, Spagnola, Corey

Fifth Row: Lewis, Hagerty, Litzinger, Conrad, Davis, Fetter, Nicomede, Streams, Stewart, Mead, Neale, LaMantia, Rising, Cummins, Bateford, Walker, Cline, Widdowson, King, Foersch, Gripsky, Snyder, Thiele, Englehart, Clark, Swank, Briskell



Last September four hundred and fifty freshmen strolled upon the Indiana campus. Slightly awestricken they gazed about at fellow classmates and sophisticated upperclassmen, at the campus that since has grown familiar and loved, at the faculty who have come to be admired and respected.

With the bustle and confusion of registration over, schedules were memorized and classes began to assume that faintly monotonous air of regularity; the confused blur of foreign faces slowly catalogued itself into distinct personalities. Realization came upon these people that they are a group—a large and important group—the Class of 1944.

As such they began to assert themselves. Meeting for the first time, they are introduced to and directed by their sponsor, Inez Buchanan. To find suitable officers for the class, the group selected a nominating committee composed of one representative from each department. With candidates presented, ballots were cast and the results awaited.

First Row: O'Donnell, Hollenbach, Russell, Skoy, Butter, Dunlap, Byers, Bigler, Magargel, Goldstein, Buchman, Hysong, Crumrine, Repine, Klein, Vigliotti, Evans, Coon, Baughman, Bender, Weaver, Dively, Glessner, Buckwatter, Halverson, Johnson, Adams, Kring, Tonkin, Thomas, Errett

Second Row: Craig, Uber, Raleigh, Thomas, Slick, Biddle, A. Smith, Steetle, Spanko, Bault, Gall, Harris, Huffman, Mitchell, Fisher, McFadden, Bortot, Heilman, Ward, Connolly, Christian, Croyle, Walthour, Swanson, Mistrik, Mowery, Wilson, Douglas, Wagle, Stormer

Third Row: Henry, Fisher, Houck, Jelochan, Harkleroad, Davis, Oglinc, Campbell, Johnson, Colbert, Montgomery, Wareham, Rhodes, McCullough, Bouch, Douglas, Martin, Morgan, Sullivan, Luffy, Cummings, Romano, McCurdy, McElroy, Cunningham, Romanyshyn, Shoupe, Fosselman, Mack

Fourth Row: Campbell, Deemer, Fonis, Litzinger, Brewer, M. Hill, G. Hill, Grygiencz, Lewis, Dobrosky, Shevock, Schrall, Kempf, Cramer, Mowrey, Hawkins, Dahlin, Cleaver, Gundry, Krouse, Westrick, Hippo, Jurgens, Bucco, Abel, Martucci, Mladenick, Moran, Briggs, Lodge, Stevens, Martin, St. Clair





First Row: Spratt, Zimmerman, Bowser, Barns, Bowman, Walker, Lydick, Cooper, Aubel, Graff, Clouser, Lalley, Hall, Anderson, Miller, Deane, J. Smith, Waslosky, B. J. Waslosky, Bush, Shaffer, Saloom, Michelangelo, Telerico, Lantin, Suder

Second Row: Commella, Elder, Caldwell, Lynn, Orms, P. Davis, Butler, Little, Nealer, Wetzel, Beck, T. Beck, Blue, Kaurish, Shaw, Wagner, Poole, E. Holt, Alsnauer, F. Johnson, Gusky, Minns, Glessner, Foley

Third Row: Deasey, Travis, Thull, Richards, McGrain, Reighard, Korfonta, Anderson, Hunter, Price, Lawson, Tarbell, Harvan, Williams, Finn, White, McIntire, Barkley, Fowler, Weaver, Caylor, Rea, Ewing, Gruber, Myers, Stiver, Williams, Sherwin, Naser, Bond, C. Glessner, Landis, Buchanan

Fourth Row: Sheeche, Braugler, Bowser, Ade, Caldwell, Brady, Allen, Carter, Lynch, Fick, Haines, Gatti, Kepple, Vinton, Charles, Porter, Mullott, R. Smith, Botsford, Walach, Carroll, M. Holt, Parana, Menk, McIntyre, Halstead, M. Smith, Saler

Fifth Row: Mechan, King, Stottlinger, O'Conner, Milligan, Yon, Lambert, Fisk, Lockard, Greenberg, Everett, Longwill, Brown, Zeitler, Miller, Elliott, Dumm, Steele, Trainer, Warner, Solino, Keith

Following the election plans for the Freshman Prom were formulated and on the fifteenth of February the freshmen enjoyed the fruits of their labor in Recreation Hall to music supplied by Johnnie Mac and his Orchestra.

From the Freshman Class have come outstanding participants in the college activities and functions. The football, basketball, boxing, and wrestling squads were all augmented by the presence of freshman athletes; both *Penn* and *Oak* staffs contained names of many freshmen; scholastic achievements were particularly outstanding among freshman students.

As the school year closes registration day with all its confusion seems very far away. When this year's class reappears on campus, they will be upperclassmen ready to participate even more freely in campus affairs. Indiana will be no longer new and strange to them.



BOOK TWO





FRATERNITIES

RUSHING . . . Interfrat . . .
Panhell . . . teas . . . house
parties . . . Thursday nights
. . . hell week . . . Kadel-
phians . . . Founder's Day
. . . eligibility . . . profes-
sional meetings . . . formals
. . . projects . . . pledging
time . . .



*Honorary and
Professional*

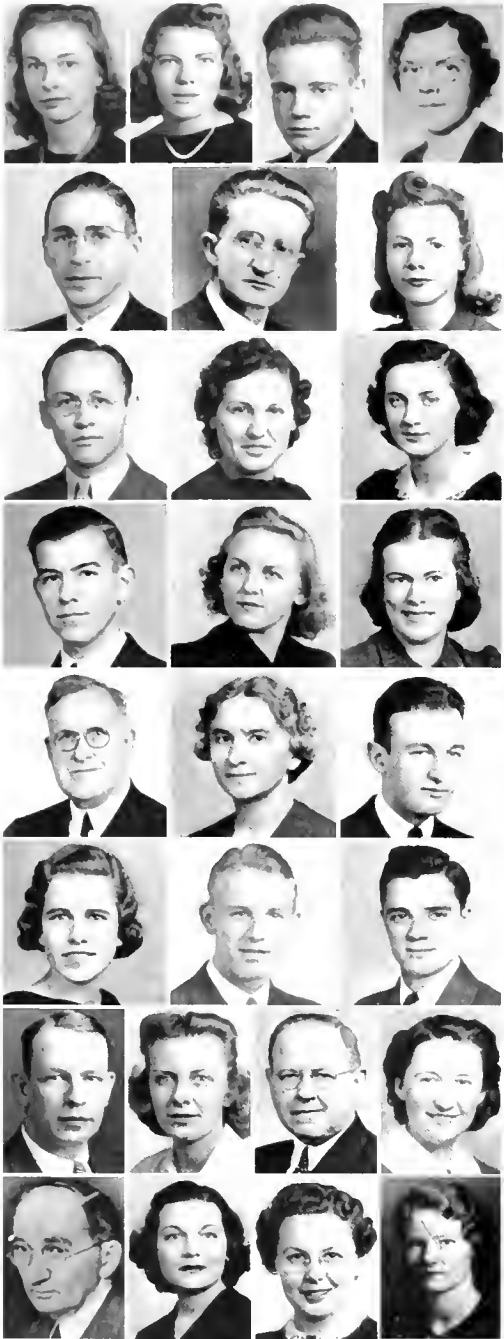

KAPPA DELTA PI



OFFICERS

<i>President</i>	BUDD WOLFE
<i>Vice-President</i>	REED CALHOUN
<i>Recording Secretary</i>	SARA CALDWELL
<i>Corresponding Secy.</i>	ALICE MOORHEAD
<i>Treasurer</i>	JOSEPH ORLOSKY
<i>Sponsor</i>	JOY MAHACHEK

Kappa Delta Pi, national honor society in education, was incorporated at the University of Illinois in 1911. Its purpose is "to encourage outstanding contributions to education."

Members of Kappa Delta Pi are selected for their scholarship, leadership, and other desirable personal qualities. To be elected to membership in Kappa Delta Pi is the greatest honor that can come to any student at Indiana.

During the year Beta Gamma Chapter has been active on the Indiana campus. The breakfast meeting in the fall in honor of Dr. William H. Kilpatrick, leading educator and laureate member of Kappa Delta Pi, excellent monthly meetings, and the ever great Alumni Banquet made the year a truly successful one.

Beacom	Caldwell, S.	Calhoun	Coughlin
Davis, G.	Davis, G. P.	Eitnier	
Flowers	Groleau	Hornick	
Hartley	Hunter	James	
King	Mahachek	Motovich	
Kennedy	Pearson	Perfilio	
Shuster	Stotler	Uhler	Wall
Walsh	Wilgus, J.	Wise	Zimmerman

MEMBERS

Jane Beacom
 Esther Caldwell
 Sarah Caldwell
 Reed Calhoun
 Elizabeth Corcoran
 Kathleen Danner
 Glenn Davis
 Winifred Eitnier
 Harry Flowers
 Jean Groleau
 Jess Hartley
 Ethel Hornick
 Jeanette Hunter
 Phyllis James
 Eileen Johnson
 Dorothy Karabinus
 Olga Mae Kolcum
 Jean Liddicoat
 Mildred Mamula
 Pauline Master
 Alice Moorhead
 Esau Motovich
 Dorothy Mulhollen
 Beth Munro
 Joseph Orlosky
 Richard Pearson
 Anthony Perfilio
 Jane Rairigh
 Nancy Robling
 Harriet Rockefeller
 Mary Lois Shaffer

Gracella Shaull
 Frances Sharp
 James Sheaffer
 Joseph Shuster
 Dorothy Smith
 Majorie Stotler
 Joseph Vargo
 Virginia Wall
 Helen Weed
 Eleanor Whitacre
 Doris Whitman
 June Wilgus
 Mary Wilgus
 Barbara Wise
 Budd Wolfe

ACTIVE FACULTY

Joy Mahachek
 Martha E. Zimmerman
 Ethel Coughlin
 Orval Kipp

HONORARY MEMBERS

M. J. Walsh
 LeRoy A. King
 Joseph M. Uhler
 Guy Pratt Davis
 Agnes Sligh Turnbull

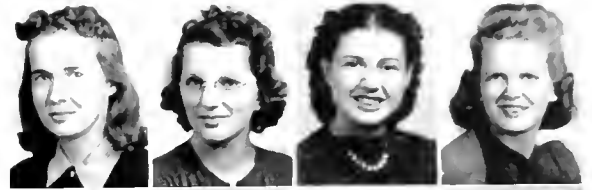

Caldwell, E.	Corcoran	Danner	Liddicoat
Johnson	Kolcum	Karabinus	Kipp
Master	Moorhead	Mamula	Munro
Orlosky	Robling	Rairigh	Rockefeller
Shaffer	Sharpe	Shaull	Shaeffer
Smith	Vargo	Weed	Whitacre
Whitman	Wilgus, M.		Wolfe

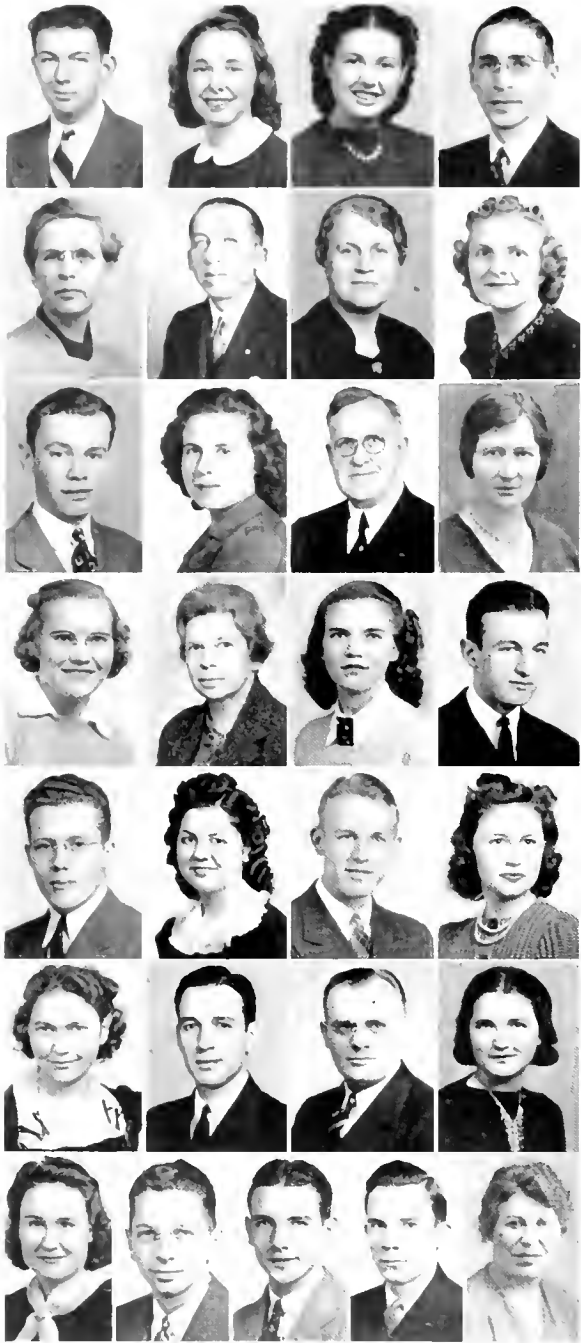

ALPHA PHI GAMMA



OFFICERS

President WALTER HILL
First Vice-Pres. CHARLOTTE STIDHAM
Second Vice-Pres. CRAIG SWAUGER
Secretary OREST ZORENA
Treasurer THOMAS BRUMBAUGH
Bailiff CATHERINE LENTZ
Sponsor RUTH KNOWLES

A national honorary journalistic fraternity, Alpha Phi Gamma is established for the purpose of promoting the welfare of the college through the recognition of individual ability and achievement in the field of journalism. A high scholastic standard and participation in college publications are qualifications for membership.

During the year the members made critical studies of projects which pledges submitted as prerequisites to the formal initiation.

In the Spring this year the fraternity revived its traditional April Fool's Day edition, *The In'diana Inkk*.

Included in the membership this year were the present editors of the *Penn* and the *Oak*, and two former editors of the latter.

Brumbaugh	Carlson	Danner	Davis
Egleston	File	Flegal	Gosnell
Johnson, W.	Johnson, E.	King	Knowles
Labash	Lacy	Lentz	Motovich
McKee	Paulisick	Pearson	Rifenbary
Shaull	Smith	Schnell	Stidham
Swartz	Swauger	Yahres	Zorena
			Zink

GAMMA RHO TAU



OFFICERS

<i>President</i>	DONALD SCHWING
<i>Vice-President</i>	RALPH FREEMAN
<i>Secretary</i>	JAMES HEILMAN
<i>Treasurer</i>	JOSEPH VARGO
<i>Historian</i>	FRANK MCGREW
<i>Sponsor</i>	RALPH ROWLAND

Gamma Rho Tau is a national honorary and professional business education fraternity for men. Only teachers in business education and future teachers in business education who have completed one-half of a four-year course toward a bachelor's degree are eligible to become members of this fraternity.

Gamma Rho Tau proposes to bring together men engaged in commercial teaching to discuss their problems with greater ease and thoroughness in a fraternal spirit.

Beta Chapter of Gamma Rho Tau was organized at Indiana on January 4, 1929. Other chapters are found at the University of Southern California, at Syracuse University, and at the University of Washington.

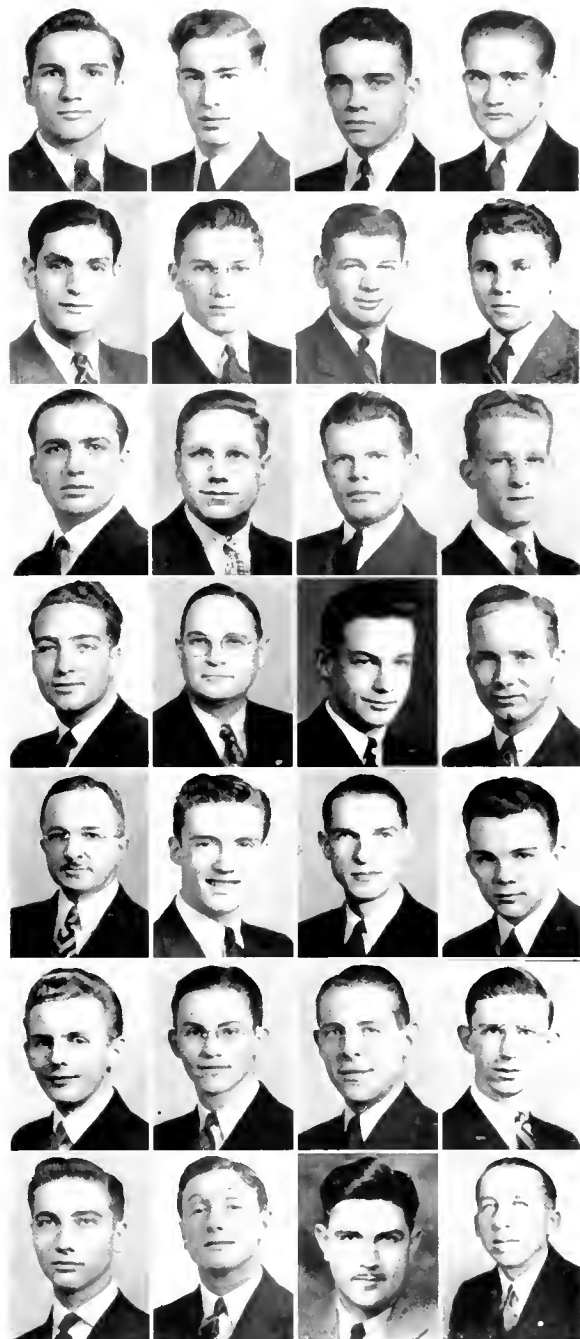

Barto	Byer	Bond	Colesar
Costantino	Chihon	Cooper	Evanko
Freeman	Garber	Hogue	Heilman
Johnston	Hill	Litzinger	McGrew
McLuckie	McMinn	Rowland	Schwing
Shuster	Smith, D.	Smith, H.	Swanson
Vargo	Whittaker	Willhite	File



PI OMEGA PI



OFFICERS

President CHARLOTTE DOLINGER
Vice-President HARRY SMITH
Secretary CAROLYN ARNOLD
Treasurer JOSEPH VARGO
Sponsor A. E. DRUMHELLER

Kappa Chapter of Pi Omega Pi started the year off with the initiation of new members. In November Pi Omega Pi and Gamma Rho Tau held their annual joint banquet at Rustic Lodge.

Among the varied professional meetings was included a discussion of professional standards by one of the alumni.

In keeping with the precedent set by last year's members, the election and installation of officers took place in the early part of December.

The main social function in the spring consisted of the annual Pi Omega Pi outing at the school lodge. The pledging of eligibles also took place at this time of the year.

Brandon	Colesar	Drumheller
File	Freeman	Frischmann
Hill	James	Johnston
King	Litsinger	McLuckie
McPhelimy	Perfilio	Quinn
Rowland	Russell	Smith, H.
Stahl	Webb	Weed
Willhite	Williams	

MEMBERS

SENIORS

Carolyn Arnold
 Sam Costantino
 Charlotte Dolinger
 Mary Elizabeth Eby
 Eileen Feeney
 Jeanne Groleau
 Mary K. Horner
 Phyllis James
 Raymond Johnson
 Pauline Master
 Frances Mountsier
 Eileen Quinn
 Joseph Shuster
 Harry Smith
 Joseph Vargo
 Hope Walt
 Margaretta Williams
 Alice Laing
 Harriet Rockefeller
 Ralph Freeman

Donald Frischman
 Ethel Hornick
 Dorothy Karabinus
 Lawanda Lewis
 Betty McLaughlin
 Olive Paulisick
 Anthony Perfilio
 Lucille Russell
 Melba Stahl
 Anna Stover
 Genet Stull
 Pauline Weed
 Doris Whipkey
 Katherine Whitney

FACULTY

Florence C. Arntz
 A. E. Drumheller
 Ethel L. Farrell
 Clinton File
 G. G. Hill
 E. J. McLuckie
 LeRoy A. King
 R. S. Rowland
 Mabel Shouse
 H. W. Thomas
 R. F. Webb
 L. O. Willhite

JUNIORS

Betty Brandon
 William Colesar
 Elizabeth A. Corcoran
 Margret Dare



Arnold	Arntz	Corcoran
Costantino	Dolinger	Dare
Farrell	Horner	Hornick
Karabinus	Lewis	Master
McLaughlin	Paulisick	Rocketteller
Shouse	Smith, D.	Stover
Stull	Vargo	Walt
	Whipkey	Whitney



Boyts	Bernabei	Davis
DiMauro	Gosnell	Hess
Moorhead	Munro	Munn
Pratt	Wardlaw	Wise
Zimmerman	Zink	

ALPHA OMEGA



OFFICERS

<i>President</i>	BARBARA WISE
<i>Vice-President</i>	DOROTHY PRATT
<i>Secretary</i>	ALICE MOORHEAD
<i>Treasurer</i>	BETH MUNRO
<i>Program Chairman</i>	MARY WARDLAW
<i>Sponsor</i>	NORAH E. ZINK

At their first meeting of the year the members of Alpha Omega entertained the geography majors and minors at an outing at the School Lodge. In the fall five new eligibles were pledged, and at the presentation of their project they were initiated in January. The honorary geography organization at Slippery Rock entertained the group with a program and dinner in March, and in April the group visited the Buhl Planetarium in Pittsburgh.

Alpha Omega is an honorary geography organization; a minimum of 12 hours and a B average are required for membership, as well as a special project approved by the group.

KAPPA OMICRON PHI



OFFICERS

<i>President</i>	WINIFRED EITNIER
<i>Vice-President</i>	JEAN LIDDICOAT
<i>Secretary</i>	MARJORIE STOTLER
<i>Treasurer</i>	REBECCA ALLISON
<i>Business Manager</i>	VIRGINIA WALL
<i>Sponsor ...</i>	MRS. THELMA LAPPEN

The activities of Tau Chapter of Kappa Omicron Phi, honorary and professional sorority for Home Economics students, opened September 28 with the initiation of former F. N. A. members. A formal dinner at the Indiana Hotel followed the pledging of eleven girls. A joint Christmas and Founder's Day party, December 10, concluded the first semester.

The social functions of the second semester were a "Fix-It-Yourself Dinner" for pledges and initiates, a formal farewell dinner for seniors, and a spring outing given by three patronesses, Miss Brenneman, Mrs. Merriman, and Mrs. Sollberger.

Professional meetings were held with contributions by faculty, students, and outside speakers.



Alden	Allison	Anderson
Black	Cowan	Davidson
Eitnier	Kolcum	Lappen
Liddicoat	Lightcap	Lyon
Moss	Merriman	Oxley
Rose	Sanders	Stotler
Wall	Wenard	Weston
Wetzel	Whittaker	Wills
		Wixon

AMONG THE HONORED . . .



Left: Perplexed, Budd Wolfe, President of Kappa Delta Pi, finds solace in scratching his ear.

Right: Led by Ruth Knowles, Sponsor, Alpha Pi Gamma, meets to discuss journalistic problems.



It appears to be a test . . . but really nothing more than ballots for election of new Alpha Phi Gamma officers.



Three members of Kappa Omicron Phi, Home Economics honorary sorority, chat between classes.



Pi Omega Pi in session with President Ethel Hornick presiding



Social



Belden
Howe
Murphy
Roney
Silliman

Davidson
Kane
Robling
Shanabrook
Storey

Ely
Lindberg
Rouch
Shank
Watson

PANHELLENIC ASSOCIATION

OFFICERS

<i>President</i>	NANCY ROBLING
<i>Treasurer</i>	BARBARA WATSON
<i>Corresponding Sec.</i>	MARY HORNER
<i>Recording Secretary</i>	EILEEN FEENEY
<i>Sponsor</i>	ETHEL A. BELDEN

The Panhellenic Association, which literally means embracing all Greeks, does just as the name implies—serves to bind together all sororities on the campus. It is composed of two representatives from each sorority.

The initial social function of the year was the Panhellenic Tea, which brought the freshman girls into closer contact with the sorority girls.

With the holiday season came the most gala affair, the Panhellenic Christmas Dance. On this occasion Paul Hickson and his Washington and Jefferson College band created the terpsichorean atmosphere in true festive style.

During the year the Panhellenic Association contributed to two outside groups, the Tuberculosis and the Community Funds.

INTERFRATERNITY COUNCIL

MEMBERS

Phi Alpha Zeta... . GLENN DAVIS,
ROBERT KIRK

Phi Sigma Pi . . . ELWOOD SHEEDER,
FRANK MCGREW, FLOYD SMITH

Sigma Tau Gamma
ANTHONY PERFILIO,
DONALD FRISCHMANN

The Interfraternity Council consists of ten men: the Dean of Men who acts as chairman; the presidents and sponsors of Phi Sigma Pi, Phi Alpha Zeta, and Sigma Tau Gamma; and one special representative from each.

Membership qualifications, pledging regulations, rush parties, professional meetings, house residence rules, and interpretation of the articles of agreement comprise a few of the problems that come under the jurisdiction of the Council. The three fraternities are required to conform with any decisions made by the Council.

Under the sponsorship of the Council the Interfraternity Dance is held annually during Thanksgiving vacation. Only fraternity men are eligible to attend this function.



Chew
Davis, L.
McGrew
Rowland
Smith

Davis, G.
Kirk
Perfilio
Sheeder
Frischmann



PI KAPPA SIGMA

OFFICERS

EILEEN JOHNSON
President

BETTY HARRIS
Vice-President

VERNA MAE
CHAMBERS
Secretary

LUCILLE RUSSELL
Treasurer

EILEEN FEENEY
BETTY RONEY
CHARLOTTE
SILLIMAN
*Panhellenic
Representatives*

CAROLINE
McCUNN
Press Agent

CHARLOTTE
LITSINGER
*Sergeant-at-
Arms*

LAURA M.
REMSBERG
Sponsor

ZETA

September: Rec Hall . . . Pi Kaps and other sorority girls as hostesses in long dresses . . . freshman girls as guests: Panhellenic Tea!

October: Crisp afternoon . . . idea! for the football game . . . between halves in Miss Remsburg's studio . . . "auld acquaintances" . . . laughter and chatter aplenty . . . among actives and alumnae: Homecoming!

November: Hiking boots and jodphurs . . . campfire sing on a full stomach, "smoke gets in your eyes." Steak Fry!

December: "Backwards" party at School Lodge: Informal for the freshmen! Christmas spirit. . . Music by Paul Hickson . . . black and white . . . gay colors: Panhellenic Dance!

March: Dinner and dancing . . . at Country Club . . . program and Pi Kap songs around open fire place: . . . Formal for the freshmen!

April: Early morn . . . a long hike . . . waffles: Annual breakfast hike!

May: Mother's Day Tea . . . and "Farewell to the Seniors" . . . parting gift for each . . . a tear or two . . . and then "Till We Meet Again."

Esther Caldwell
 Charity Caulkett
 Verna Mae Chambers
 Dorothy Cook

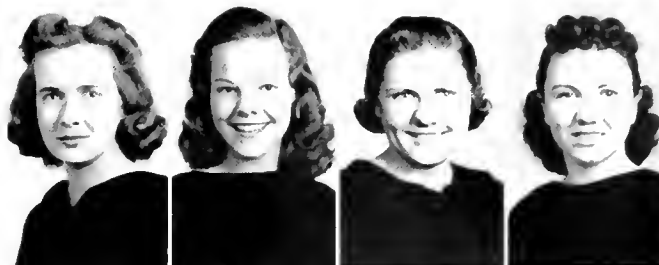

Anna May Crooks
 Eileen Feeney
 Helen Hamilton
 Betty Harris



Frances Harshbarger
 Eileen Johnson
 Jeanne Leckey
 Charlotte Litsinger



Jean McAfoose
 Carolyn McCunn
 Jean McDowell
 Phyllis Pearson



Elizabeth Rose
 Dorothy Ross
 Elizabeth Roney
 Lucille Russell



Maxine Seanor
 Laura M. Remsburg
 Charlotte Silliman





ALPHA SIGMA ALPHA

OFFICERS

ALICE MOORHEAD
President

VIVIAN SINCLAIR
Vice-President

LOIS WALTON
Secretary

MARY HELEN
WARDLAW
Treasurer

JUNE WILGUS
Editor

ISABEL OPAL
Chaplain

JEANNE SMITH
Registrar

DOROTHY HOWE
GERALDINE
SHANABROOK
*Panhellenic
Representatives*

ETHEL A. BELDEN
Sponsor

ALPHA GAMMA

Alpha Sigma Alpha, a social-professional sorority, was founded at Farmville, Virginia, in 1901. Since then the sorority has grown to include twenty-five chapters. The local unit, Alpha Gamma, was the third to be established and has been particularly active since 1928 when it was reinstated on the Indiana campus.

This season proved to be a busy one for the Alpha Sigs. After the initiation of new members an exciting rushing season period began. The members entertained freshmen guests at a gay ranch party and later in the year at a gala dinner-dance. Eight girls represented Alpha Gamma at the Cleveland Regional Convention and returned with many clever ideas of benefit to the group. The girls enjoyed many activities together, such as a theatre party in Pittsburgh, breakfast hikes, and many other informal events. The Panhellenic Dance at Christmas, the Alumnae Luncheon in Pittsburgh, and the Founder's Day Luncheon were highlights on the social program.

Marie Beard

Beatrice May

Dorothy Black

Martha Brewer

Marjorie Cline



Theda Crissman

Gwendolyn Davison

Winifred Eitnier

Ruth Guy

Rebecca Greenlee



Gwendolyn Griffith

Grace Divens

Dorothy Howe

Rhoda Hunter

Vivian Kennedy



Jean Liddicoat

Bette Lyon

Ethel Belden

Joy Mahachek

Alice Moorhead



Bertha McDowell

Isobel Opal

Madelene Shaeffer

Geraldine Shanabrook

Vivian Sinclair



Jeanne Smith

Ruth Taylor

Janet Walker

Lois Walton

Mary Helen Wardlaw



Janet Waring

Margaret Whitesell

June Wilgus

Mary Claire Winger





THETA SIGMA UPSILON

OFFICERS

DORIS LETZLER
President

ETHEL WATSON
Vice-President

BOBLYN QUAIL
Treasurer

VERNA JAMES
*Recording
Secretary*

DOROTHY
DAVIDSON
*Corresponding
Secretary*

LILLIAN LITTLE
Editor

DOROTHY
DAVIDSON
BETTY KANE
*Panhellenic
Representatives*

MRS. IRMA
MARLIN
Sponsor

PI

The year has been a red-letter one for Pi Chapter of Theta Sigma Upsilon. Probably the most impressive event of the year was the visit of the sorority's national president, Mrs. Muriel Frehsee, who was on an inspection tour of the sorority's fifteen chapters scattered over the United States.

On the first semester's calendar of social activities was a professional meeting at which Mrs. Grace Houston Biamonte spoke on *Art in the Home*. Freshmen guests were entertained at a gay and colorful Studio Party. After-dinner coffee was served at Mrs. Watson's. There was a Christmas Party at Mrs. Davis' home and a banquet was held at the Indiana Country Club for the Thetas and their escorts attending the Panhellenic Dance.

The second semester brought the formal rush party, the celebration of Courtesy Day, Founder's Day, and pledging and initiation of the freshmen. The Mother Patroness Tea and the Senior Farewell ended the busy year.

Carolyn Black
 Betty Brandon
 Betty Butts
 Leafy Jane Cain



Dorothy Davidson
 Ann Davis
 Mary Hancock
 Verna Irene James



Betty Jane Kane
 Myrtis Karle
 Barbara Lehman
 Catherine Lentz



Doris Letzler
 Lillian Little
 Irma Marlin
 Mary Lynch



Margie Nickolas
 Boblyn Quail
 Georgette Rieg
 Betty Tobias



Jane Yeager
 Mary Yeager
 Martha Ward
 Ethel Watson



Alice Faye Whittaker
 Margretta Williams

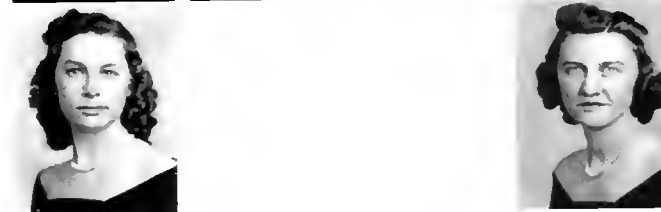



PI DELTA THETA

OFFICERS

ELEANOR
WHITACRE
President

DOROTHY
MULHOLLEN
Vice-President

GENET STULL
Secretary

EDNA SMIDER
Treasurer

FLORENCE
HORNICK
Chaplain

RUTH DAVIS
Registrar

ANN SHANK
BETTY ROUTH
*Panhellenic
Representatives*

REBA N. PERKINS
LENA
ELLENBERGER
Sponsors

IOTA

September: Repledging . . . Get-together at Dr. Perkins' . . . Steak Fry at Rustic.

October: Sixth Annual Fellowship Dinner at Country Club . . . Past presidents honored guests.

November: Informal rush party . . . Roller skating at McFarland Rink . . . Spaghetti dinner in cafeteria.

December: Christmas Party . . . Baseballs, mushballs, bats, —sent to Jerry at the Crossmore Mountain School . . . The usual work with tuberculosis seals at Mrs. Kanable's . . . The Panhellenic Dance in Recreation Hall.

January: Exams . . . Burning midnight oil . . . An end-of-semester party at Dr. Perkins' home for the student teachers leaving campus.

February: Founder's Day Services at 6:00 a.m. . . . Breakfast down town later . . . Formal rush party at Country Club . . . Inspection by National Executive Secretary.

March: Bidding . . . New pledges . . . Pledge duties . . . Fun for the older girls . . . Panel discussion.

April: Busy days . . . Initiation service . . . National Tests.

May: Mother's day Tea at Lodge . . . Good-bye to Seniors.

Kay Bluhm
 Billie Bright
 Marjorie Brumbaugh
 Jane Corazza
 Lois Christy

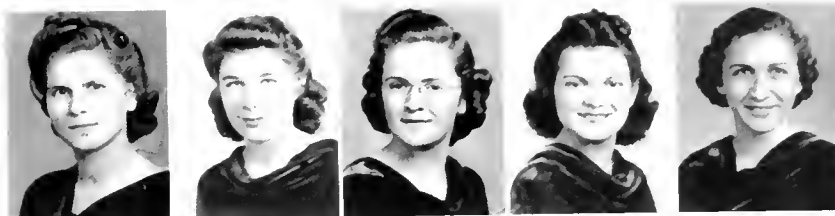

Helen Daugherty
 Ruth Davis
 Lillian Durbin
 Virginia Black
 Jean Good



Florence Hornick
 Elsie Hedfors
 Nina Himes
 Arlene Hughes
 Phyllis James



Dorothy Karabinus
 Jean Long
 Lena Ellenberger
 Reba Perkins
 Dorothy Mulhollen



Malissa Redfoot
 Betty Rishel
 Betty Rouch
 Helen Salonik
 Marguerite Schrock



Ann Shank
 Martha Slack
 Edna Smider
 Charlotte Smith
 Peggy Smith



Helen Stillwagon
 Genet Stull
 Dorothy Sutter
 Martha Nesbitt
 Phyllis Wagner



Eleanor Whitacre
 Rose Woods
 Jane Younkin
 Rose Zurakovsky





SIGMA SIGMA SIGMA

OFFICERS

SARA SCHRY
President

JEANNE RUSSELL
Vice-President

MARJORIE CASSEL
Secretary

ELSIE BEALL
*Corresponding
Secretary*

ELEANOR BURNS
Treasurer

VIRGINIA HILL
Keeper of Grades

EDNA LEE
SPROWLS
Sponsor

LAMBDA

Sigma Sigma Sigma, a national educational sorority in teacher-training, was founded at Farmville, Virginia, in 1898. Choosing the open motto, A Sigma—'Faithful Unto Death,' and having as its purpose to build character and to stimulate high endeavor, its founders created high ideals and standards. This credo has been accepted by the thirty-two chapters scattered throughout the United States.

Many different kinds of Tri Sigma activities combine to give an animate description of Lambda Chapter.

Saturday night "get togethers" in Miss Sprowls apartment. . . . A "Rise and Shine" breakfast given for the actives by the pledges at the College Inn with waffles and sausage. . . . Initiation services. . . . National Inspection with Mrs. Whitman. . . . The Tri Sigma Barn Dance, our informal rush party with overalls, straw hats, and bandanas. . . . Dinner Dance for Freshmen at the Country Club. . . . Founder's Day Annual mother and daughter dinner. . . . Bidding adieu to our graduates.

Elsie Beall

Patricia Graham

Elizabeth Lloyd

Sara Schry



Barbara Rifenburg

Eleanor Burns

Janet Baumgartner

Jean Leslie

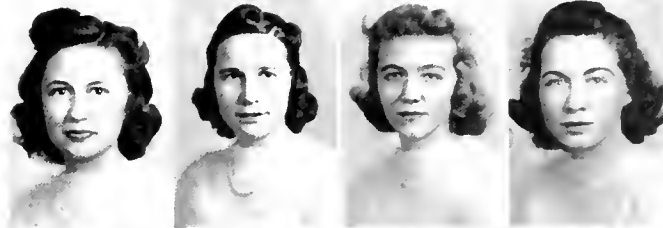

Mildred Weston

Jean Warrick

Caroline Smith

Virginia Barnhart



Martha Hindman

Jeannette Barnhart

Edna Lee Spowls

Virginia Hill



Geraldine Weaver

Sara Caldwell

Helen Yorke

Marjorie Cassel



Jeanne Russell

Marjorie Walton

Betty K. Gilmore

Norabel Leech



Marie Lewis

Marjorie Hill

Nancy Robling

Helen Ely





ALPHA SIGMA TAU

OFFICERS

LOIS TEETER
President

RACHEL CADZOW
Vice-President

DORIS WHITMAN
Treasurer

ALMA STEININGER
*Corresponding
Secretary*

BETTY MANVILLE
*Recording
Secretary*

ALICE GOURLEY
Chaplain

DOROTHY
MURPHY
MARGARET
STOREY
*Panhellenic
Representatives*

ALMA M.
GASSLANDER
Sponsor

DELTA

During the year '40 and '41 the Tau's have completed an interesting schedule of activities. With patronesses and alumnae as guests, the members of the Delta chapter observed Founder's Day tradition at a banquet at College Inn on November 2. At a breakfast later in the month new members received the silver anchors by which Tau girls are recognized on campus. Early in December, in answer to coconut invitations, twenty freshmen accepted the challenge to be shipwrecked in the South Sea Islands for the sorority's informal rush party.

Following Christmas activities, the annual patronesses' tea was held in the Activities Cottage, and the freshmen were again entertained at a formal party. March brought new pledges, and April, the inevitable Black Friday with much hilarity at the expense of the new girls. In May the girls entertained their mother's at a tea, and brought their year to a close with a farewell party for the ten seniors.

Ada Betz

Eleanor Boon

Eileen Brooks

Rachel Cadzow



Doris Dinsmore

Janet Dillman

Ruth Englehart

Maxine Shunkwiler



Alice Gourley

Dorothy Guerne

Eileen Kamer

Gertrude Loser



Betty Manville

Frances Mountsier

Peggy McCafferty

Dorothy Murphy



Norma Nesbit

Jean O'Hara

Georgia Rea

Marlys Richardson



Margaret Riemann

Virginia Roberts

Margaret Storey

Marietta Stormer



Alma Steininger

Lois Teeter

Hope Walt

Ruth Wenerd



Emmy Lou Wetzel

Alma M. Gasslander

Doris Whitman





DELTA SIGMA EPSILON

OFFICERS

LOUISE LINDBERG
President

JANE LEWIS
Vice-President

MARDELL GASTON
*Corresponding
Secretary*

EVELYN
CALDWELL
*Recording
Secretary*

BARBARA WATSON
Treasurer

MARGARET
ARTLEY
Chaplain

DOROTHY DOWD
Historian

BARBARA WATSON
LOUISE LINDBERG
*Panhellenic
Representatives*

LILLIAN
MCLEAN
Sponsor

BETA

School opens; the Delt whistle sends greetings over the campus . . . Plans programmed for the coming year . . . Founder's Day, September 23; initiation services for new Delta Sigs . . . Early morning breakfasts . . . *Etiquette*, the theme for study meetings . . . Homecoming brings Deltas back for Alumni Luncheon . . . The girls are "knit" more closely together doing their part for American War Relief . . . The Deltas enjoy *working* for their W. P. A. Party . . . At the School Lodge, November 23, games and dancing provided a strenuous appetite for spaghetti . . . Wedding bells for Betty Smith—Florida, here I come! . . . Panhellenic Dance and the "man of my dreams" . . . Miss McLean's Christmas Party for the Deltas.

A New Year . . . Plans for the formal rush party; country club a la soft lights and sweet music . . . The agony of "silence;" new pledges; willing workers do pledge duties . . . Mother's Day; tribute to the *best* . . . Farewell breakfast at Rustic Lodge.

Margaret Artley
Evelyn Caldwell
Alverta Carlson



Margaret Dare
Dorothy Dowd
Mardel Gaston

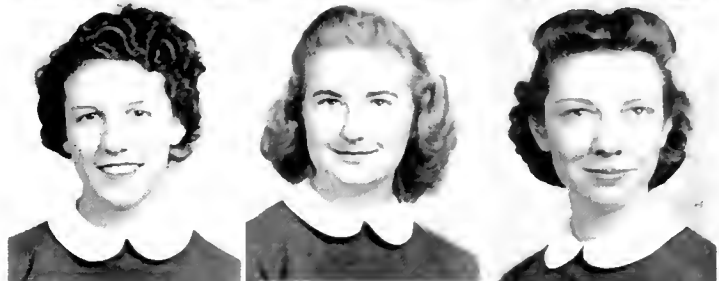

Mary Katherine Horner
Jane Lewis
Lillian Leyshon



Louise Lindberg
Betty Smith
Barbara Watson



Lillian McLean





PHI ALPHA ZETA

ALPHA



Tobias Chew, *Sponsor*, and Prexy Purdie discuss plans for freshman rush party

OFFICERS

GLENN DAVIS
JAMES PURDIE
Presidents

JAMES O'TOOLE
DONALD SCHWING
Vice-Presidents

JAMES PURDIE
WINSTON RITTER
Treasurers

WINSTON RITTER
DAVID BELL
*Recording
Secretarys*

JOHN CHIHON
DONALD CASSETT
*Corresponding
Secretarys*

ROBERT BEATTY
Historian

TOBIAS O. CHEW
Sponsor

The thirty-third year of fraternalism at Indiana has just slipped by for the brothers of Phi Alpha Zeta. Quite as the history of any organization should read, the fraternity has enjoyed one of the best years it has ever known.

Change and improvement, always inevitable and welcome in any living and growing group, was witnessed and experienced during the year. However, one phase of Phi Alpha Zeta-ism that underwent no change was the group's high standards and purposes set up many years ago. Good fellowship, fraternalism, character, and scholastic endeavor are still getting their share of attention along with the advancement of the group as a fraternal organization and the betterment of the individuals as well-rounded personages.

UNDERCLASSMEN

Beatty	Bell	Cassett	Coulter	Chihon	Davis, G.	Davis
Deale	Doyle	Hrezo	Jones	Lamendola	Miller	Nicklas
Patt	Purdie	Robertson	Raup	Ritter	Searle	Smith

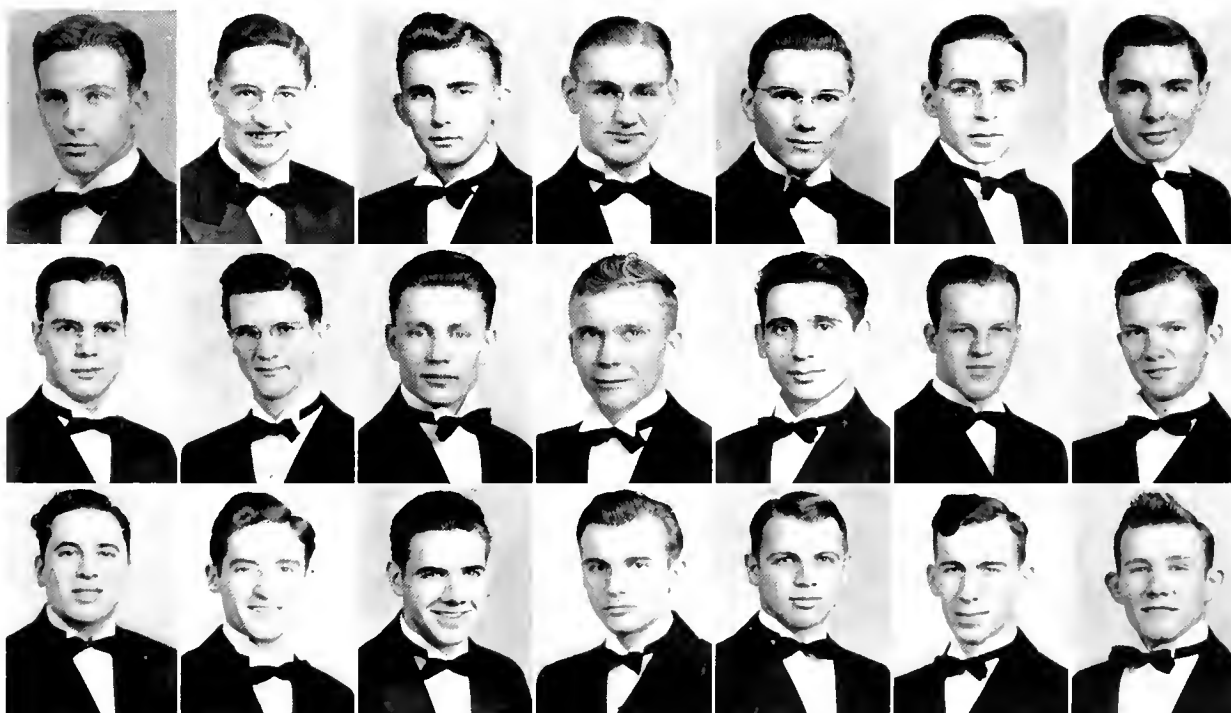



The familiar white house on the corner

LOOKING BACK...

Phi Alpha Zeta was host to one of the largest alumni gatherings on Homecoming Day that it has ever entertained. The house was a busy place all day with the brothers renewing old ties and making new ones.

Among the social events on the fraternity's calendar were the Interfraternity Dance, the house parties, and the professional meetings. Many enjoyable hours were also spent around the ping-pong table, the pool table, the fireplace, and in any corner suitable for a bull session.

The year's activities culminated in the rushing season. A smoker was held for the underclassmen at the house shortly before pledging.

Graduation will erase from the record of active members a number of Phi Alphas who will be missed next year but not forgotten for years to come.

FACULTY

McLuckie
Chew
File
Remley
Price



Uhler
King
Ade
Prugh
Margiotti



Hill
Walsh
Woodring
Miller
Whitmyre

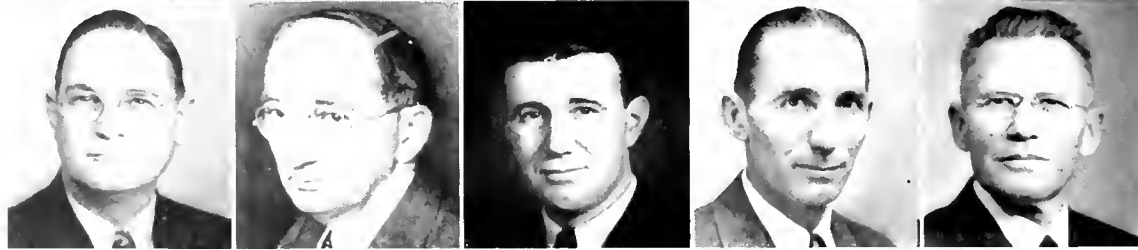

SENIOR MEMBERS

James Boyle . . . "Jim" . . . mountaineer from Clearfield . . . problem child . . . fire-drill sponsor

Ronald Bond . . . "Ron" . . . local boy in Bus. Ed. . . . a "mike" and he are friends . . . Leonard Lit.

Samuel Bruno . . . "Sam" . . . tops in tennis . . . man with a band . . . 9:00 p.m. to 7:00 a.m. kid

Thomas Garber . . . "Moo Ma" . . . promoter of big events . . . "Ping Poong" and "Kuntacks" . . . enjoys hell week

Edward Grundy . . . "Ted" . . . settled down to one . . . football and boxing . . . fads and fashions

Alfred Jacques . . . "Al" . . . models airplanes . . . irritable while sleeping . . . manipulates "slushpump"

Robert Kirk . . . "Bob" . . . ex-prexy . . . CAA student who lost his wings to a Philly girl . . . temperamental

John Long . . . "Long John" . . . major in History of Civ. . . . the attitude kid . . . fine musician . . . assistant to head of department

James O'Toole . . . "Bussie" . . . shanty Irish . . . favorite song—"Jeanne With Light Brown Hair" . . . Pet of Mrs. Vinton's

James Reams . . . "Lefty" . . . commuter from Big Run . . . Boyt's best southpaw . . . serious and conscientious

Tobias Santarelli . . . interest is swimming . . . cheery smile for every one . . . student teaching at Blairsville

Donald Schwing . . . "Don" . . . Indiana's candidate for All-American . . . sees but one . . . likeable . . . carries the ball well.

Andrew Sybinsky . . . "Cy" . . . summation in a few words "Grea Guy" . . . four years of football and baseball in de lux fashion . . . modest and shy

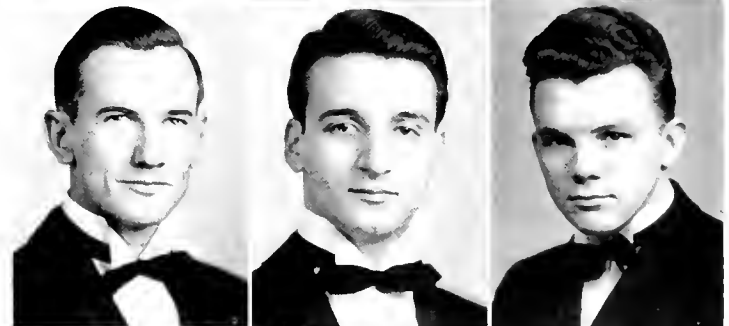
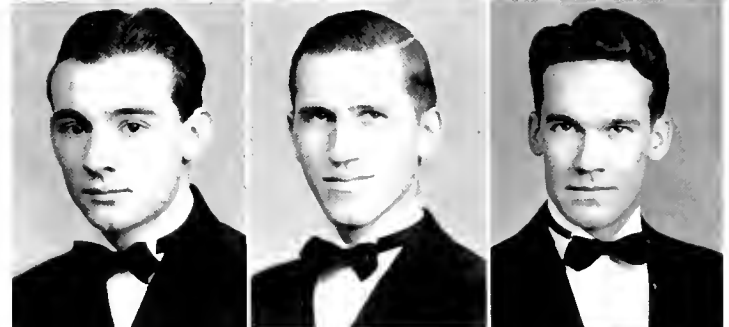
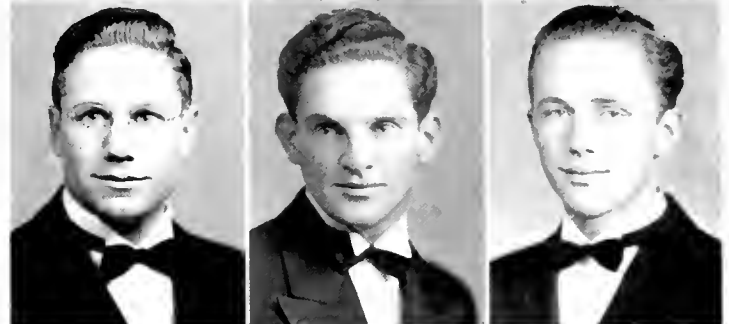



SIGMA TAU GAMMA

PI



Perfilio, *President*, and Rowland,
Sponsor, caught between the familiar
Sig Tau emblem

OFFICERS

ANTHONY PERFILIO
President

WALTER KIPP
Vice-President

HARRY GRANDINETT
*Recording
Secretary*

ROBERT SWANSON
*Corresponding
Secretary*

DONALD
FRISCHMANN
Treasurer

JOSEPH ORLOSKY
House Manager

DALE DIEHL
Sergeant-at-Arms

ROBERT SLIKER
Chaplain

RALPH S. ROWLAND
Sponsor

Just off the northeast corner of the Indiana campus stands a buff-brick house. A sign in the form of a shield and helmet surmounted by three Greek Letters proclaim that this is the home of Pi Chapter of Sigma Tau Gamma. This Chapter was originally organized as the Phi Kappa Delta Fraternity. In answer to a need for wider contacts, the fraternity petitioned Sigma Tau Gamma National, and with cooperation of local authorities was given its present status.

Sigma Tau Gamma fosters activities through national and regional conclaves, chapter visitations, honor key awards for scholarship and activities, a plaque for the most efficient chapter, and a standardized pledge-study course. Each year the fraternity chooses the outstanding senior member as Honor Man.

UNDERCLASSMEN

Alcama	Balog	Baumbaugh	Beckley	Bergman	Brooks	Cochrane
Campagna	Dossi	Dick	Frischmann	Hartley	Ickes	Kalmanek
Kipp	Koenig	Mateczyk	Metzler	Perfilio	Roman	Sansonetti
Santangelo	Shankle	Shearin	Sliker	Swanson	Zorena	

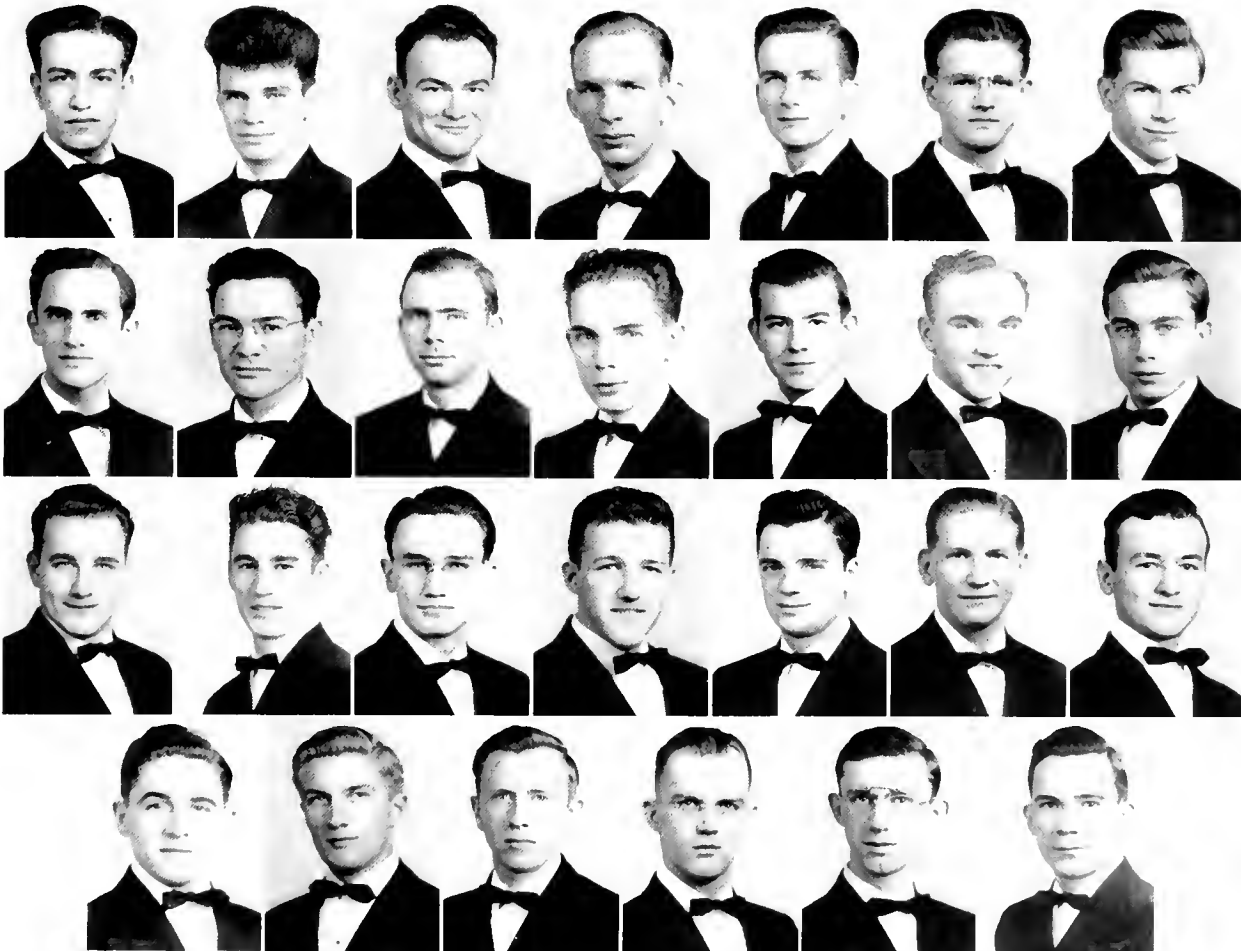



The brick house and Sig Tau tradition

SUMMARIZING...

This year Pi's activities included two house parties, one employing the timely theme of conscription. At the first professional meeting Dean Whitmyre and Dr. Heiges presented the Activity and Scholarship Awards to Anthony Perfilio and Joseph Orlosky. At the same time Pi Chapter received the Most Efficient Chapter Award for the second year as a result of its perfect score in the objective rating of efficiency. Just before the close of the meeting, Dr. Heiges explained the workings of the Civil Aeronautical Authority.

"Those Good Ole Days" were brought forth by the Alumni at the "Tau" House on Homecoming Day and again at the Interfraternity Dance the brothers renewed acquaintances.

During Christmas vacation Anthony Perfilio, Dan Shearin, and Donald Frischmann travelled to Kansas City, Missouri, to participate in the National Conclave.

FACULTY

Johnson
Miller
Whitmyre
Rowland
Kipp



Fausold
Walsh
Pfohl
Neff
King



SENIOR MEMBERS

Reed Calhoun

Charles DiMauro

William Fetterman



Wayne Gongaware

James Herron

Francis Lingenfelter

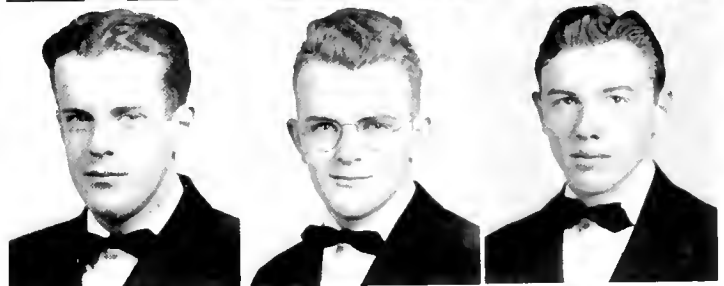

Joseph Orlosky

Milo Torrance

Budd Wolfe



Joseph Shuster

Charles Cooper





PHI SIGMA PI

ETA



Elly Sheeder, head Phi Sig, stops Larry Davis as he is about to sign a check . . . and the camera got them

OFFICERS

ELWOOD SHEEDER
President

ROBERT MCGREW
*Corresponding
Secretary*

JOSEPH VARGO
*Recording
Secretary*

SAMUEL HOGUE
Treasurer

RICHARD PEARSON
Chaplain

JAY SMITH
Sergeant-at-Arms

ALVIN MUNN
Historian

LEONARD LITZINGER
Parliamentarian

L. C. DAVIS
Sponsor

In 1916 Phi Sigma Pi was founded in Warrensburg, Missouri, on the ideals of knowledge, training, and fellowship. Eta chapter was organized from the local Omega Chi in 1929, when college fraternities everywhere in the United States were becoming national organizations. The national order of Phi Sigma Pi now numbers about 5,500 men in all walks of life.

Dr. John Keith, former president of Indiana State Teachers College, was an enthusiastic Phi Sig. After his death Mrs. Keith presented his pin to Eta Chapter to be used as a memorial award. Each year at a formal service the pin is bestowed upon the junior having the highest scholastic average, to be worn by him the succeeding year.

UNDERCLASSMEN

Bober	DeMezza	Evanko	Freed	Hogue	Hammer	Hess
Hohn	Kolody	Lamison	Litzinger	Tyger	McAfoose	McGrew, R.
McNaughton	McPhility	Munn	Nelmes	Olshock	Pearson	Reed
Reinish	Ritter	Scott	Sheeder	Stewart	Trainer	

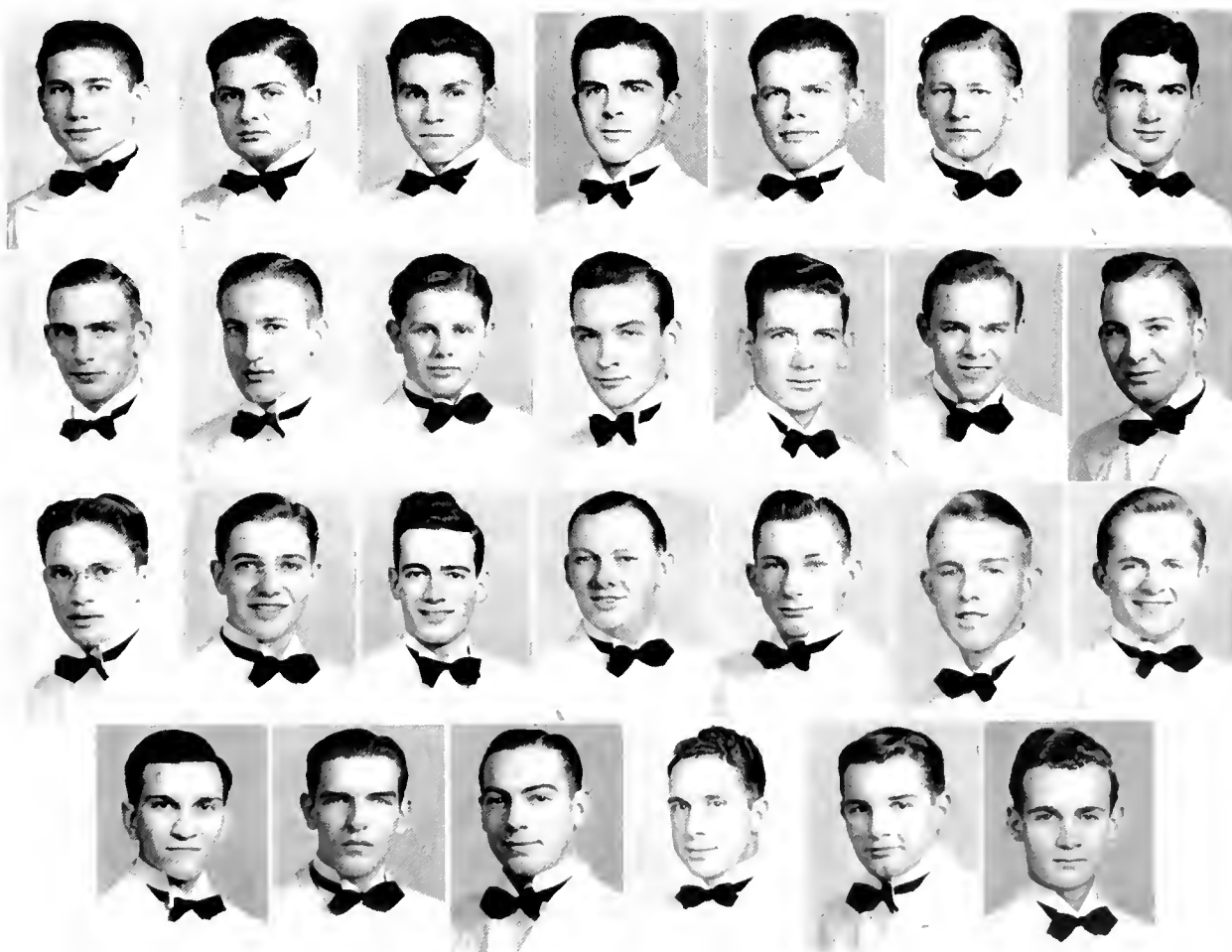



Hedges and pines balance the bareness of trees

THROUGHOUT THE YEAR...

The past season was interspersed with various activities. Thursday, September 12—"All in that's coming in—the house is pretty well filled by midnight; October 26—Homecoming—professors return; November 7—South America previewed at a professional meeting; December 19—House interior cleaned, painted and remodeled—everyone covered with paint spots; Friday, January 10—Founders Day—Country club—plenty of ham and fish; March—Freshmen get life in fraternity house by rush parties; April—pledging season—Hell week and all; April 22—Pledges enjoy house party for first time—older members receive added enjoyment yearly; May 15—Pledges join—"Now I *am* a man;" May 22—Pay dues—school out and next year the house personnel changes. To all these events we look with enjoyment and brotherhood.

FACULTY

Whitmyre
Heiges
Boys
Iams
King



L. Davis
G. Davis
Drumheller
Webb
Hughes



Miller
Camp
Walsh
Rischeberger
Sirtt
Beard

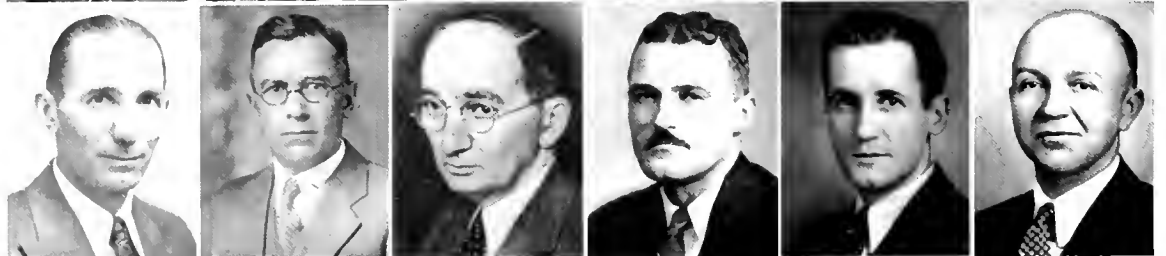

SENIOR MEMBERS

Clifford Atkinson
Steve Barto
Paul Cable
Sam Costantino

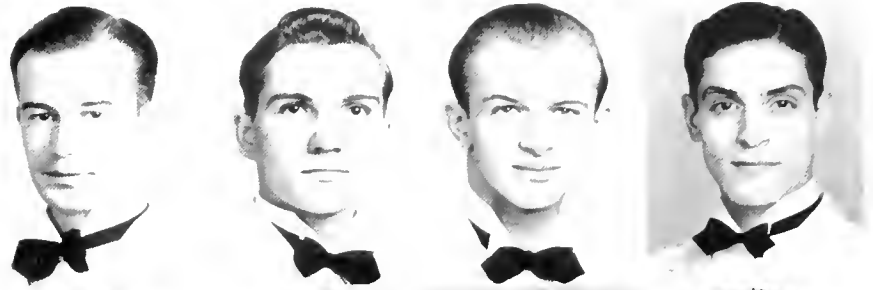

Ralph Freeman
Ray Johnston
William Johnson
Esau Motovich



Frank McGrew
James McKee
Paul McKrell
Reed McMinn

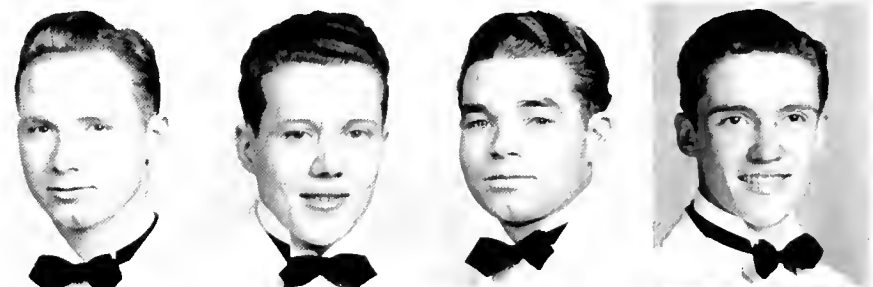

George Pollack
William Gahagen
DeVere Smith
Floyd Smith

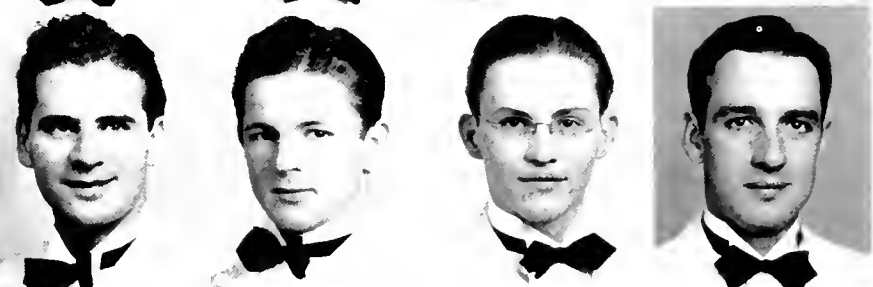

Harry Smith
Jay Smith
Thomas Smith
Craig Swauger

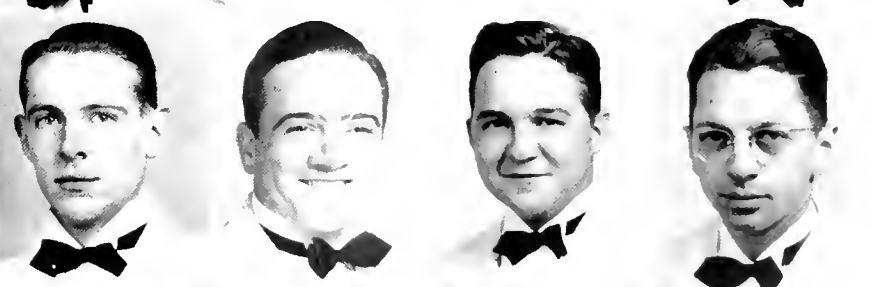

Joseph Vargo
Elmer Wareham
Darrel Abel

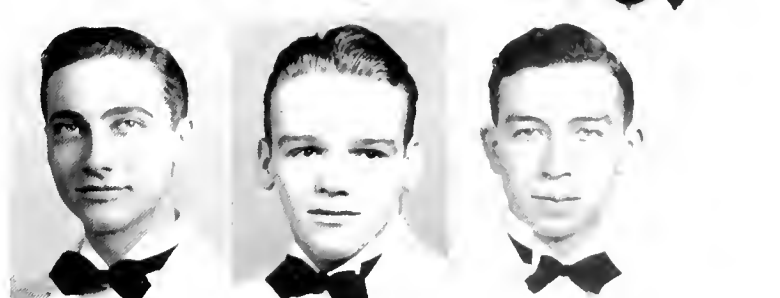

FRATERNAL FROLIC



Left: Exercise before retiring
Center: Substance and shadow
Right: It's a beautiful morning for an eight o'clock.



Left: A shortage of beds, no doubt
Right: Jam session at the Phi Sig house



Left: How about a little boogie-woogie, Mr. Patt?
Right: DeMezza exhibits cannibal instincts.



Left: "In the side pocket"
Right: An evening snack . . . nothing's more enjoyable.



BOOK THREE





ACTIVITIES

FRESHMAN customs
Leonard Lit the *Penn*
. . . . marching band stu-
dent recital theatre-goers
. . . . Christmas party
Saturday night dance the
Dell I.C.G. delegates
Jimmy Stewart Co-op
conference



*Student
Administration*

STUDENT COUNCIL

MEMBERS

Ronald Bond
Glenn Davis
John Freed
Harry Grandinett
Dorothy Karabinus
Jane Lewis
Betty Lynn
Morgan Litzinger
Robert McGrew
James McKee
Anthony Perfilio
Russell Santangelo
Elwood Sheeder
Helen Stillwagon
Craig Swauger
Joseph Vargo
Eleanor Whitacre

Headed by James McKee the Student Council experienced one of its most productive years.

On November 7, 8, and 9 the Council played host to the annual conference of the Co-operative Association of the Pennsylvania State Teachers Colleges. The Conference theme was "Every Co-operative Member Participating in His College Program." Dr. E. K. Fretwell, noted educator of Columbia University, attended as guest speaker and advisor. During the course of the business meetings and social gatherings the delegates had the opportunity to not only see the physical plant of the college but also the school as it normally functions.

During Christmas vacation the Council sent George Curley to represent Indiana at the Annual Conference of the National Student Federation of America, and on February 21, 22, and 23 delegates attended the Pennsylvania Intercollegiate Student Government at Penn State. Delegates were also sent this spring to the Eastern States Conference at Columbia University. Suggestions on all student problems were brought back by the delegates.

Secretary Santangelo reads minutes at Council meeting



Seated: McKee, Lynn, Lewis, Karabinus, Whitacre, Santangelo

Standing: Grandinett, Perfilio, Litzinger, Vargo, Bond, McGrew, Freed, Davis, Swauger



STUDENT CO-OPERATIVE ASSOCIATION

The Student Co-operative Association is the group that handles the finances of the student body. Its membership includes sixteen students, elected by the student body, and nine faculty members, selected by the administration.

Officers for the year were: President, Glenn Davis; Vice-President, John Freed; Secretary, Robert McGrew; Treasurer, Paul Woodring.

One of the most important items of the year's work was the drawing up and adoption of the budget for the regular session. The income, derived chiefly from student activity fees and bookroom profits, supports every campus activity that requires funds from the Association in order to function. These include varsity athletics, lectures, concerts, assemblies, conferences, intramural sports, publications, weekly dances, and the College Lodge. The Association operated on a budget of approximately thirty thousand dollars this year.

The group, representative of each of the four classes of the school, strives to the greatest extent to bring to the students the most varied, justifiable, and beneficial extra-curricular program possible.

MEMBERS

- Ronald Bond
- Paul Boyts
- Glenn Davis
- L. C. Davis
- Clinton File
- John Freed
- Harry Grandinett
- Ralph Heiges
- Dorothy Karabinus
- Florence Kimball
- Jane Lewis
- Betty Lynn
- Morgan Litzinger
- Robert McGrew
- James McKee
- E. J. McLuckie
- George Miller
- Anthony Perfilio
- Russell Santangelo
- Elwood Sheeder
- Helen Stillwagon
- Craig Swauger
- Joseph Vargo
- M. J. Walsh
- Walter Whitmyre
- Eleanor Whitacre

Seated: Whitmyre, Vargo, Lynn, Lewis, Kimball, Karabinus, Whitacre
Standing: Perfilio, Litzinger, Grandinett, McKee, Bond, Davis, McGrew, Freed, Santangelo, Woodring, Swauger

The Budget Committee at work—McGrew seems to be an innocent bystander.



MEN'S STUDENT LEAGUE

REPRESENTATIVE MEMBERS

Harry Grandinett
James Hess
Thomas Smith
Earl Bowser
Glenn Davis
Dan Davis
John Smith
Ben Bongiovanni

The Men's Student League, which is made up of all men students enrolled in the College, is organized for the purpose of co-operating with the administrative authorities of the College to promote personal and group responsibility toward the guidance and regulation of the affairs and duties of men students.

Two representatives from the Senior, Junior, Sophomore, and Freshman classes, plus the Dean of Men, an ex-officio member, comprise the Executive Board of the League, which acts as a governing body to which all problems affecting men students as a whole, are brought. This board chooses its own president, who selects committees for the various affairs arising during the school year.

One of the most important parts of the work of the League is the enforcement of freshman customs. The Sophomore Tribunal, selected from the League, and composed of five men of the Sophomore Class meets to decide upon rules for the customs period and to mete out punishment to refractory Freshmen.

A typical student pounds out the next day's work



Left to right: D. Davis, G. Davis, Grandinett, Hess, J. Smith



**STUDENT
ADMINISTRATION**

RESIDENT WOMEN'S LEAGUE

All boarding women comprise the membership of the Resident Women's League, organized for the purpose of promoting socialization and co-operation with faculty and administration.

In order that work may be done expeditiously, matters concerning dormitory regulations are taken care of by the League Council, which consists of officers and representatives from various sections of the dormitories. The Advisory Board, members of which are chosen according to classes, strives to develop a friendly feeling among resident and non-resident women students. The work of the League Council and the Advisory Board is closely correlated. The Council refers suggestions made by hall groups to the Board; the Board takes action, proposing ways to deal with various situations.

Among the various activities the League sponsored was a party in September for all freshmen.

The officers of the League Council are: Dorothy Karabinus, President; Dolores Quinn, Vice-President; and Martha Brewer, Secretary. The Advisory Board officers are Elizabeth Kelly, President; Gwen Griffith, Vice-President; and Virginia Pollock, Secretary.

OFFICERS OF LEAGUE COUNCIL

Dorothy
Karabinus
President

Dolores Quinn
Vice-President

Martha Brewer
Secretary

Florence B.
Kimball
Sponsor

Left to right: Kimball, Quinn, Karabinus, Brewer



A Clark Hall girl ponders a moment. Is it the boy friend or an assignment?



STUDENTS' CENTRAL TREASURY

OFFICERS

Paul Beckley
President

Georgia Rea
Secretary

Lyle O. Willhite
Adviser

Clinton M. File
Central Treasurer

Most recent addition to the campus organization roster is the Central Treasury which was set up to take care of the rising need for a centralized system of inter-school accounting. The Board of Trustees approved the objectives of securing uniformity in accounting records, establishing continuity between business officers and their successors, affording systematic methods for handling business transactions, and assisting in keeping their activities on a sound basis. With the consent and approval of the Board Dr. Clinton M. File was named Central Treasurer by Dr. King.

All funds of organizations are deposited in a central fund against which checks are written. The Central Treasury thus renders banking services to organizations.

This system provides that auditing services will be available to members at all times. It further provides that it will facilitate the internal management of organizations, giving students official business procedure conforming to modern procedures. Small service charges borne by each member take care of the direct expenses of the Treasury.

Willhite, *Sponsor*, and Beckley,
President, confer



Left to right: Zorena, Burns, Beckley, Willhite, Rea, Curley



PARTICIPATION COMMITTEE



ASSEMBLY COMMITTEE

The purpose of the Committee on Student Participation in College Management is to study existing conditions and to recommend methods for eventually achieving a maximum of student participation in college management.

The committee includes five faculty members and seven students, the latter elected from the various departments and the Student Council. It is hoped that by the trial-and-error method the best will evolve, thereby increasing student participation. The Committee does not make final decisions: they are left to the students.

In the organization of the Assembly Committee, the suggestions of the Student Participation in College Management were followed.

A representative was selected from each of the six departments and the Student Council. Dr. Ralph Heiges was the faculty chairman of the Committee and meetings were held to plan the programs. Members aided in arranging and presenting some programs. Representatives of the community participated and there were presentations by the departments. Not the least part of the weekly assembly was the devotional exercise.

Seated: Whitmyre, Kimball, Schnell, Zink, Willhite
Standing: Curley, Lewis, Ghrist, Hornick, Pollack, Christy



Left to right: Freed, Gongaware, Wenerd, Hartley, Shaeffer



WOMEN'S NON-RESIDENT LEAGUE



MEN'S NON-RESIDENT LEAGUE

The Non-Resident League was organized to bring together women students commuting from Indiana and neighboring towns. The League has gradually, through the years of its existence, gained recognition on the campus.

Each month the Non-Resident women held a tea in the Activities Cottage using an appropriate seasonal theme. The annual outing, to which the Non-Resident Men were invited, was held November 22 at the Lodge.

The officers were: President, Grace Walker; Vice-President, Ella Margaret Anderson; Secretary, Jane Beck; and Treasurer, Anne Pezzuti.

The organization of the Men's Non-Resident Student League is rapidly taking its place among other college organizations.

During the first semester the commuting women invited the League to an outing held at the School Lodge, and between semesters non-resident students held a party in Recreation Hall. Also during the second semester the League jointly held various parties. The purpose of these parties are to promote the aims of the organization: campus recognition, promote social contact, inspire friendship, good will, and co-operation.

Left to right: Walker, Beck, Pezzuti, Anderson



Left to right: Smith, Sansonetti, Sample, Weisen



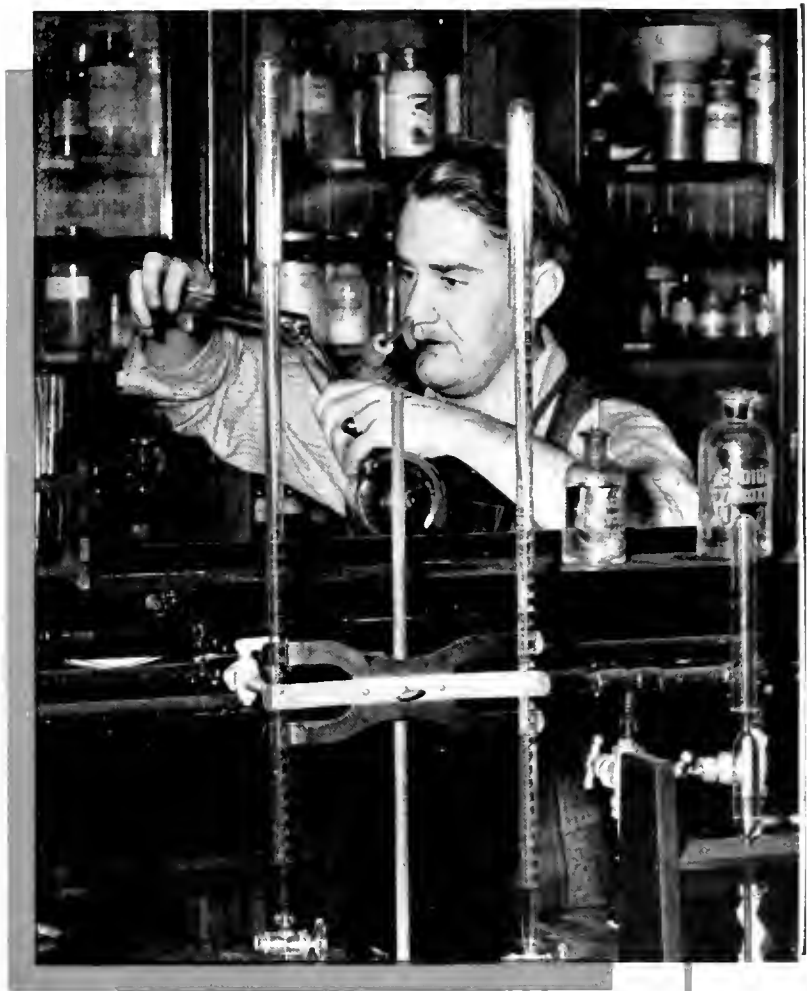

Organizations



Home Economics Club

Officers: Rachel Cadzow, President; Ruth Seitz, Vice-President; Ruth Cratty, Secretary; Audrey Bloomquist, Treasurer



Art Club

Officers: Barbara Watson, President; John Ghrist, Vice-President; Kathleen Danner, Secretary; Jane Beacom, Treasurer

HOME ECONOMICS CLUB

Monthly meetings and social activities featured the Club's 1940-41 calendar. The outing at the Lodge and the Freshman-Sophomore banquet were pre-Christmas events. Christmas features included dressing dolls, packing baskets, and participation in the Willard Home Orphans' party. The May Day breakfast and Junior-Senior Merry-Go highlighted the spring activities.

First semester officers were: President, Rachel Cadzow; Vice-President, Ruth Seitz; Secretary, Rosanna Cowan; Treasurer, Audrey Bloomquist; and Assistant Treasurer, Eleanor Shaffer.

ART CLUB

Membership in the Art Club is open to all art students, faculty and other interested students. Activities of the club are varied. At the meetings on Tuesday night one may follow any art activity he chooses from painting to crafts, but there are also outings at the College Lodge, masquerades, dances, and trips to art exhibitions at Carnegie Museum in Pittsburgh. The year was climaxed by the spring banquet at which the Jean R. McElhaney medal was presented to the outstanding senior. Barbara Watson acted as President during the past year.

Secondary Education Club

Officers: Richard Pearson, President; Betty Shaffer, Vice-President; Alma Lydick, Secretary; George Douglass, Treasurer



Elementary Education Club

Officers: Vivian Sinclair, President; Betty Rishel, Vice-President; Jane Apgar, Secretary; Helen Salonik, Treasurer



SECONDARY EDUCATION CLUB

The Secondary Education Club is composed of students and faculty of this Department. Under the sponsorship of Dr. R. E. Heiges and the following officers: President, Richard Pearson; Vice-President, Betty Shaffer; Secretary, Alma Lydick; and Treasurer, George Douglass the organization has endeavored to promote a greater solidarity on campus and consciousness among the teaching profession that Indiana trains Secondary teachers.

Activities consisted of Fall and Spring outings at the College Lodge and several professional meetings to stimulate interest in the group.

ELEMENTARY EDUCATION CLUB

The Elementary Club has as its objective the social and professional growth of all students in the Elementary Department. It affords an opportunity for such growth at the monthly professional meetings which feature special entertainment, movies, and guest speakers. The get-together, the formal tea, and the Spring outing are occasions for social development.

The officers were: President, Vivian Sinclair; Vice-President, Betty Rishel; Secretary, Fred Craft; and Treasurer, Helen Salonik. Sponsors of the Club are Miss Jane McGrath and Miss Lillian McLean.

CHAMBER OF COMMERCE

Three hundred seventy-seven Business Education students, under the sponsorship of E. J. McLuckie, comprised the Chamber of Commerce for the past year.

Advisory groups within the Department functioned to benefit all students. Increased activities consisted of a freshman outing at the Lodge, the Orphans' Christmas Party, the Commercial Tea Dance in April, and the senior outing.

Officers were: Donald Frischmann, President; Anthony Perfilio, Vice President; Steve Barto, Corresponding Secretary; Lucille Russell, Recording Secretary; and Dorothy Karabinus, Treasurer.

MUSIC EDUCATORS'

Students of the Music Education Department, who automatically form the Music Educators' Club, enjoy major symphony orchestras, concert artists, and ensembles during their trips to Johnstown and Pittsburgh. Activities include the recital teas, which give opportunities for social intercourse and the acquisition of social graces as well as educating students to accept responsibility.

Club members are elected to the Music Education Council of Faculty and Students, which determines the policies of the Music Department in relation to the rest of the college.



Chamber of Commerce

Officers: Joseph Shuster, President; Donald Frischmann, Vice-President; Steve Barto, Secretary; Raymond Johnston, Treasurer



Music Educators'

Officers: Harry Mitchell, President; Harry Flowers, Treasurer; Irving Cheyette, Sponsor

DEBATE CLUB

After a lapse of many years intercollegiate debating again returned to Indiana this year. Beginning with an enrollment of nearly forty members, the club selected as its officers for the year Walter Hill, President; Clarence Stephenson, Vice-President; and Roberta Mowry, Secretary; while Dr. Reba N. Perkins was appointed Faculty Sponsor.

Varsity teams debating the question, *Resolved: That the nations of the western hemisphere should form a permanent union*, met Kutztown, Slippery Rock, Grove City, and Lock Haven, and other outstanding debate teams.

Debate Club

Left to right: Clarence Stephenson, Vice-President; Roberta Mowry, Secretary; Walter Hill, President



Lutheran Club

Officers: Pauline Naugle, Hazel George, Presidents; Helen Shaffer, Vice-President; Alma Shomo, Secretary-Treasurer



LUTHERAN CLUB

The Lutheran Club has been organized to bring into closer religious and social contact all the Lutheran students attending the College. The organization has an enrollment of one-hundred and ninety students.

During the year the members of the Club engaged in a "get-together" party, a Hallowe'en party, and a Christmas party, held in the Lutheran Church. A Sunday evening Vesper Service was conducted with the Reverend Pfohl, Lutheran minister, as the guest speaker. There were also several business meetings and a sledding party.



Y. M. C. A.

Left to right: George Curley, Frank Alcamo, Robert Sliker, Donald Frischmann, Wilbur Searle



Y. W. C. A.

Officers: Lois Christy, President; Dorothy Karabinus, Vice-President; Virginia Roberts, Treasurer; Dorothy Murdock, Sponsor

Y. M. C. A.

The Young Men's Christian Association has successfully fulfilled its purpose of promoting friendship among the students by correlating their religion with their college lives.

Spiritual Life Week, which was sponsored jointly by the Y.W. and Y.M. from January 26 through February 1, featured several guest speakers. Opportunities for student conferences were offered. Some of this group's other activities this year were the steak fry at the College Lodge, activity nights in the gym, and many discussions on campus and world problems.

Y. W. C. A.

"Our Ideals," the 1940-41 theme of the Y.W.C.A., was presented in its personal, social, and religious phases. Impressive events were the Candlelight and White Gift Carol Sing services. Weekly devotions were held at the Monday Morning Watch Services and the Thanksgiving and Easter services. The Mardi Gras party, Lodge outing, Palm Beach party, and frequent teas entertained members.

Increased co-operation existed between the Y.W.C.A. and the Y.M.C.A. Both organizations made Spiritual Life Week, the Tea Dance, and Armistice service successful.



Newman Club

Left to right: Mary McCann, Dolores Quinn, Robert Doyle, Jeanne Rooney, Donald Hammer



Methodist Club

Officers: Clarence Ebner, President; Pauline Whitfield, Vice-President; Martha Scherer, Secretary; Ruth Pringle, Treasurer

NEWMAN CLUB

The Newman Club was organized to better acquaint Catholic students with the heritage of their religion and to stimulate fellowship among them.

The annual fall outing acquainted new students with old members. Monthly communion-breakfasts led the group to various religious and educational discussions. A formal dinner-dance, held on February 14, climaxed the season.

Officers for the year were: President, Donald Hammer; Vice-President, Mary McCann; Secretary, Dolores Quinn; Treasurer, Eileen Feeney.

METHODIST CLUB

The College Methodist Club in its second year enjoyed a very successful season. The Club showed particular initiative in the programs provided for meetings. In November a committee of members prepared a dinner. Then followed a Christmas party, a taffy pull, a Valentine party, and Easter and spring festivities. Each month a steering committee guided the month's activities. The club officers were: President, Clarence Ebner; Vice-President, Pauline Whitfield; Secretary, Martha Scherer; and Treasurer, Ruth Pringle. The faculty sponsor was Miss Lola Beelar.

COLLEGE PILOTS' CLUB

OFFICERS

Edwin Nelmes

President

William Wine

Vice-President

Ray Jones

Secretary

James Quinn

Treasurer



Before the first takeoff: a jittery smile



Left to right:

Flight instructor Strouse and owner Hamilton after checking out the trainer

Dick Houk, student pilot, beside the trainer

Jimmy Quinn in an open model

Bill Strouse, flight instructor

O.K., Helen, pull 'er down!

Student pilots look the big ones over.

Contact!!

Keeping it clean

FROM THE FIRST HOP THROUGH GRADUATION...

The first take-off . . . taxiing . . . air work . . . stalls . . . landings . . . spins . . . forced landings . . . precision landings . . . figure eights . . . steep power turns . . . slips—forward, side . . . power approaches . . . power landings . . . dragging areas . . . and finally the cross country.

Organized early this year by students who had taken or were taking the Civil Aeronautics Authority's course, the College Pilots' Club has as its objective to interest students of the C.A.A. program in the science of aeronautics, promote college flying generally at Indiana, and to aid insofar as possible the program and purposes of the Citizens Advisory Committee, looking toward the continual advancement of aviation in all its phases in the United States.



Top to bottom

C.A.A. students and instructors pictured in front of the training ship

Instructor Paul Boyts holds a class period to discuss technical aspects of aviation.

Pilots, instructors, and aviation backers hold graduation banquet.

This semester's group studies instruments used in aviation.

INTERNATIONAL RELATIONS CLUB

OFFICERS

Mary Helen
Wardlaw
President

Raymond Johnston
Vice-President

Olive Klink
Secretary

Wayne Scott
Treasurer

Organized under the auspices of the Carnegie Foundation for International Peace, the International Relations Club is one of approximately eight hundred similar clubs in colleges and universities throughout the world. It is a nonpartisan group, established to give interested students an opportunity to discuss and become acquainted with different international issues and to build a better understanding among nations.

In addition to the regular meetings, the club sponsored open forums each month for all students and faculty members.

Through the Student Co-operative Association the organization sent four delegates, Mary Helen Wardlaw, Doris Letzler, Albert Hovanec, and James McKee, to the Middle Atlantic I. R. C. Conference at Georgetown University, Washington, D. C. These delegates were privileged to hear and discuss problems concerning the Far East, South America, Europe, and the United States. The chairmen of the various delegations voted to hold the next conference in 1941 at Lehigh University, Bethlehem, Pennsylvania.



Seated: Stidham, Harris, Wise, Munro, Smith, Wardlaw, Belden, Scott, Letzler, Paulisick

Standing: Stephenson, Griffith, Shearin, Hill, Moorhead, Wolfe, Hovanec, McKee, Palmerino, Munn, Johnson, Pearson

INTERCOLLEGIATE CONFERENCE ON GOVERNMENT

The Intercollegiate Conference on Government is held annually at the Penn-Harris Hotel in Harrisburg. Representatives from all the larger colleges in the state gather at the capitol to study problems of national, state, and local government.

At Indiana any student interested in the organization is given an opportunity to become a member. Meetings are held twice a month throughout the first semester at the end of which everyone is given a rigid test and an oral tryout before several faculty members. Those who compile the highest number of points are chosen to represent the College and begin immediately to prepare specific measures for presentation at the Conference. Students who are selected as Indiana's representatives at the Conference gain such distinction only after long hours of studying government problems and planning.

This year Indiana sent a group of twenty to Harrisburg where it participated in the Model Assembly. C. M. Johnson of the Social Studies Department sponsors the Indiana unit.

OFFICERS

Joseph Shuster
Chairman

Jeanne Groleau
Secretary

C. M. Johnson
Sponsor



Seated: Letzler, Shearin, Groleau, Johnson, Shuster, Hornick, Orlosky

Standing: Weaver, Zurakosky, Dick, Craft, Buchanan, Munro, Spicher, Palmerino, Hill, Calhoun, Glebovich, Whitney, Lentz



Seated: Gosnell, Schwartz, Stidham, Danner, Walthour, Brumbaugh

Standing: Egleston, Knowles, Steffey, Macdonald, Johnson, Goldman, Stephenson

AMERICAN COLLEGE QUILL CLUB

OFFICERS

Charlotte Stidham
Chancellor

Helen F. Egleston
Vice-Chancellor

Julian Goldman
Warden of the Purse

Betty Gosnell
Scribe

The American College Quill Club is a national non-fraternal, non-secret organization, neither social nor honorary in its primary purpose, but designed to encourage creative writing among college students.

Ger Rune, the local chapter, has its name, ritual, and nomenclature based upon the Anglo-Saxon culture. Admission is by original manuscript submitted anonymously. Since the time of its admission in 1930, Ger has become one of the most active runes. It annually publishes *Scroll*, in which the best of the past year's literary output is published. This magazine is widely distributed on the Indiana campus.

Quill's national organ is *Parchment* in which are published manuscripts submitted by the fifteen runes and undergraduates from colleges throughout the nation.

In December, at Mrs. Macdonald's house, pledges were initiated into full membership.

Officers for the year were: Chancellor, Charlotte Stidham; Vice-Chancellor, Mrs. Helen F. Egleston; Warden of the Purse, Julian Goldman; Scribe, Elisabeth Gosnell; Co-sponsors, Mrs. Helen F. Egleston and Mrs. Louise Anderson Macdonald.



Publications



The Editor and Sponsor discuss changes in copy



The Financial Adviser instructs the Business Manager with respect to the budget

THE 1941 OAK

In keeping with the precedents set by past editors with respect to layout, design, photography, and student appeal, the Staff of the *1941 Oak* has endeavored to create a book which will not merely meet the standards of yearbook critics but, more important, will find favor among the administration, faculty, and student body.

With this latter aim well in mind, the Staff has worked to produce an artistic and appealing annual, one that will show in a tangible way the campus as it has existed and functioned during the past year.

This year's staff is grateful to Mrs. Helen F. Eggleton, Editorial Adviser; Clinton M. File, Financial Adviser; Don Young of the Pontiac Electrotpe and Engraving Company; H. B. Weaver of the Pittsburgh Printing Company; Carl Douglass, contracted photographer for the yearbook; Elmer Daiglo, special photographer; and Merle Agnello, *Indiana Evening Gazette* photographer, for their kind help in producing the *1941 Oak*.

THE STAFF

CRAIG G. SWAUGER
Editor-in-Chief

OREST A. ZORENA
Business Manager

RICHARD F. PEARSON
Assistant Editor

ROBERT L. REISINGER
Editorial Director

JEANNE SCHWARTZ
Copy Editor

EILEEN JOHNSON
Int. Editor

BEN WILSON HILL
Assistant Business Manager

FRANK ALCAMO
Sports Editor

EDWIN NELMES
Photography Editor

LEAHMON CRAVENER
Assistant Business Manager

HELEN F. EGGLESTON
Editorial Adviser

CLINTON M. FILE
Financial Adviser

Assistants

Ann Walthour, Elizabeth Rose, Walter Hill, James McKee, Olive Paulisick, Louise Saloom, Alice Poole, Betty Shaw, Esau Motovich.

Top: McKee and Teeter discuss athletic layouts.
Center: Pearson instructs art assistants on dummy makeup.
Bottom: Head editors in conference

Top: Reisinger and Zorena check on correspondence.
Center: Photography Editor checking on exposure.
Bottom: Cravener and Hill lay plans for securing advertising.

Top: Typists prepare copy for printer.
Center: Walthour and Hill make copy changes.
Bottom: Zorena and Pearson discuss yearbook's progress.



The INDIANA PENN

Financed by the Student Co-operative Association, the *Indiana Penn* is designed to express and reflect the opinions of the students of the College. In the second place, it serves as a record of the activities of the College. Currently it carries a kaleidoscopic picture of all the happenings during the week: the large and small, the ridiculous and the sublime, the commuter and the boarder, the non-fraternity and the fraternity. The *Penn* conducts an active exchange system with teachers colleges, liberal arts colleges, high schools, and universities in several states.

For several years representatives from the staff have gone to the Columbia Scholastic Press Association's annual meeting in New York, returning with fresh ideas and enthusiasms.

The staff of the *Penn* is selected from interested students who volunteer their services because they are interested in journalism. An effort is made to start promising freshmen so that they might rise to higher positions as they gain in experience and amount of service.

The Editors-in-Chief selected by the Publications Committee were Reed Calhoun, first semester, and M. Betty Gosnell, second semester. A second semester innovation was the appointment of a salaried assistant editor. Ruth Knowles was faculty adviser while Clinton M. File acted as financial adviser and Mabel Shouse as typing adviser.



Ruth Knowles, *Editorial Adviser*, and second-semester Editor, M. Betty Gosnell



Dr. File, *Financial Adviser*, and Reed Calhoun, Editor of first-semester *Penn*

...A SATURDAY FEATURE

The Staff

REED CALHOUN M. BETTY GOSNELL

Editors-in-Chief

WALTER HILL JESS HARLEY

Managing Editors

BETTY SHAFFER GEORGE CURLEY
ROBERT KIRK OLIVE PAULSICK

Associate Editors

JEANNE SWARTZ CATHERINE LENTZ
CHARLOTTE SIDDHAM

News Editors

BETH MUNRO JANET GUSTAFSON

Copy Editors

ESAU MOTOVICH FRANK ALCAMO

Art Editor

ANN WALTHOUR

Sports Editor

HAZEL GEORGE

Features Editors

JACK HARGRAVES HARRY GRANDINETTI

Circulation Managers

LUCY PALMERINO FORD SHANKLE

Exchange Editors

WILLIAM P. JOHNSON MABEL SHOUSE
Student Consultant *Typing Adviser*

RUTH KNOWLES CLINTON M. FILE
Editorial Adviser *Financial Adviser*

Assistants

Mary Ruth Glasford Gracella Shaull
Jim Smith (Copy) Andy Paul (Sports)

Bill Johnson, ex-*Penn* editor, looks on as Walter Hill, *Managing Editor*, and Betty Gosnell, *Editor-in-Chief*, discuss layout problems.

A typical scene in the *Penn* office when the Thursday afternoon rush is on

Ruth Knowles, *Editorial Adviser*, approves *Penn* material as Charlotte Siddham, Jeanne Swartz, and Betty Gosnell produce more.





Left to right: Jones; Emmert; Zink, Chairman; Knowles; Egleston; File; Schnell; Shouse; Kipp

PUBLICATIONS COMMITTEE

MEMBERS

Norah Zink
 Clinton File
 C. C. Jones
 Orval Kipp
 Wilber Emmert
 LeRoy Schnell
 Mabel Shouse
 Helen F. Egleston
 Ruth Knowles

The Publications Committee approves all printed material issued within the College, including the *Penn*, *Oak*, *Scroll*, handbooks, bulletins, and departmental publications.

Following the plan presented last year by the Committee on Participation in College Organizations, the Publications Committee gave the selection of editors of the two major publications to committees comprised of faculty and students. The editor and assistant editor of the *Penn* are chosen by Ruth Knowles, editorial adviser; Clinton M. File, financial adviser; the president of Alpha Phi Gamma; the president of the student body; and the incumbent *Penn* editor. The editor and business manager of the *Oak* are selected by Mrs. Helen F. Egleston, editorial adviser; Clinton M. File, financial adviser; the president of the student body; and the incumbent yearbook editor and business manager.



Stage

ON THE

Helen Jepson

The highlight of Indiana's feature presentations was the appearance of Miss Helen Jepson, a leading soprano of the Metropolitan Opera Company. After visiting on the campus for several days, the singer presented a beautifully varied program including arias by Verdi, Massenet, Gounod, German leaders by Wolf, and selections by modern composers. Truly deserving of the name, Glamour Girl of grand opera, Miss Jepson thrilled her audience from her first selection to the last note of her final encore.



Catherine Littlefield



Leonard Lat officers find Jane Cowl, Broadway star, interesting.



A scene from *What a Life*



An impressive shot of *The Burning Altar*

STAGE

H. R. Knickerbocker

The famous foreign news correspondent, H. R. Knickerbocker, addressed a capacity audience on the timely subject, *A Ringside of History*. Having covered such outstanding events as the Italian-Ethiopian War, the Spanish civil war, and the Chino-Japanese trouble, the speaker was able to give a vivid picture of the world of today and what it may mean tomorrow. Mr. Knickerbocker, being a stern advocate of American victory, stated that the best way for the United States to win is by helping Britain in every possible way.

Jimmy Stewart

One of Indiana's most attractive stage features this year—particularly from the feminine viewpoint—was the appearance of Jimmy Stewart, screen star and Academy Award winner. Collaborating with his hometown buddies, Bill Neff, magician, and "Dutch" Campbell, musician, Mr. Stewart performed in true Hollywood fashion.

Top left: Noted educators dine with Dr. King

Top right: Littlefield Ballet shot

Circle: H. R. Knickerbocker, world-famed correspondent

Left center: *The Burning Altar* participants

Right center: Barn Dance by Littlefield Ballet

Bottom left: Expression in rhythm by Littlefield Ballet

Bottom right: The cast from *What a Life*





Helen Jepson, Metropolitan Opera Star, thrills Indiana audience.



The Burning Altar, Thanksgiving presentation by the Y.W.C.A.



Two Indiana boys meet Jimmy Stewart, Hollywood star and Academy Award winner.

"The Burning Altar"

Under the sponsorship of Miss Murdock, the Y.W.C.A. gave its seasonal production of Ethel G. Rockwell's *The Burning Altar*. This year the pageant players showed a fuller development in the meaning and interpretation of the religious Thanksgiving tableaux. From the Earliest People to the Hebrews, the Greeks, the Pilgrims and finally to the World Today, the men of the Times heard their call in their own life and answered to the World, giving their own worship and loyalty.

"Passing of the Third Floor Back"

For its second feature the Leonard Literary Society presented Jerome K. Jerome's *The Passing of the Third Floor Back*. This English play, described by many as an "idle fancy," proved to be interesting and entertaining. Throughout the performance the psychological feeling of the theme, "I will seek thy good," was retained. As the play progressed the Passerby and his queer group of friends continuously grew in character until they finally achieved the ultimate perfection of body and soul.

Jane Cowl

Jane Cowl, first lady of the American stage, gave a brilliant lecture-recital on *The Theatre* on October 7, at 8:15 o'clock. The famous actress augmented her lecture by anecdotes and excerpts from several of her most outstanding successes, including *Romeo and Juliet*, *Anthony and Cleopatra*, and *Smilin' Through*. Miss Cowl gave excellent advice for future campus dramatic presentations.



Jane Cowl poses with her poodle

Littlefield Ballet

Catherine Littlefield and her Ballet gave a type of program foreign to the Indiana campus since 1936 when Ted Shawn presented his ensemble of men dancers. The synchronization and grace of the Ballet beautifully blended the dancers into a single unit that depicted the graceful "Aurora's Wedding," the old-style "Barn Dance," and the ultra-modern "Cafe Society."



John Ghrist becomes hysterical in a scene from *What a Life*

"What a Life"

The modern adolescent character, Henry Aldrich of radio fame, was portrayed on the stage of Indiana's new auditorium when the Leonard Literary Society presented Clifford Goldsmith's current play success, *What a Life*. Under the direction of Miss Sprowls the cast gave the comedy the delicate touch so often overlooked when students attempt comedy roles.



Another scene from *The Burning Altar*



*Left to right: Sprows, Kane,
Russell, Munn, Caulkett, Reed*

LEONARD LITERARY SOCIETY

Through Indiana's years, literary and dramatic talent of a professional character found its way more and more to our students on account of the active efforts of Jane E. Leonard who was Preceptress of the College for forty-nine years. Her portrait now hangs in North Hall of John Sutton. In memory of this pioneer in education we have Leonard Literary Society.

The organization has brought to the campus this year a top-flight artist from Hollywood and one from Broadway. It has from its own Theatre Workshop presented three full-evening plays and many one acts. These one-acts along with the full-length plays gave a beginning experience to many who might never otherwise have had opportunity to engage in dramatics.

The workshop builds hours of service in theatre experience for English majors, especially juniors and seniors. It also includes seniors from other departments.



Music

MUSIC AT INDIANA

.. CHARACTERIZED BY TALENTED VARIETY



IRVING CHEYETTE
Director of Music Department

Dr. Irving Cheyette came to Indiana as head of the Music Department in 1938 shortly after receiving his Doctor of Education degrees.

He was born in New York soon after the turn of the present century. While in high school he studied the clarinet and cello. After graduation he studied law, acting, playwriting, and advertising, but finally decided upon music. Dr. Cheyette attended the Julliard School of Music and Columbia University principally.

The Choir of eighty voices is one of the largest music units on our campus. It is directed by Mary H. Muldowney. It participated in a Christmas broadcast and presented the Christmas Nativity program. In March this group appeared at Carnegie Hall, Pittsburgh. A sacred Choral Concert in the local Presbyterian church and the annual Music Festival Program in our auditorium were two features. Participation in assemblies and other campus concerts were equally important.

COLLEGE CHOIR





**MEN'S GLEE
CLUB**

The Men's Glee Club, under the direction of James Remley, is open to all college men. Their fine work was displayed at the Annual Christmas Dinner, music for one service during Spiritual Life Week, P. T. A. meetings in local schools, school broadcasts, the Spring Music Festival, and other off-campus events.

The Junior Choir is an organization in itself this year, and is directed by James Remley. It is a mixed group of approximately sixty voices. Besides its laboratory work this organization participated in the Christmas Program, Spiritual Life Week, College assembly programs, and concerts on and off the campus.

A girls' organization directed by Aagot K. M. Borge, the Vesper Choir is made up of students of the Music Department together with a limited number of other girls. Their work is largely a capella. Participation in Sunday vesper services marked their activities.



JUNIOR CHOIR

VESPER CHOIR

STRING QUARTET

Left to right: Reed, Campbell, Berchin, King



The String Quartet is used largely as a laboratory for the study of quartet style and quartet literature. They played for a Sunday evening religious service, an assembly program, the town College Club, and for faculty-student recitals in the Music Department.

The College Symphony Orchestra, like several other music units, is open to all students. The repertoire of the orchestra includes the works of our classic, romantic, and contemporary composers. Lawrence C. Stitt wields the baton. This group participated in special college programs, public recitals, and radio broadcasts. It is equally important insofar as laboratory work is concerned.

COLLEGE SYMPHONY ORCHESTRA





WOODWIND QUINTET

Left to right: Nicklas, Hunter, Shaeffer, Bongiovanni, Zachary

The College Woodwind Quintet, under the direction of Lawrence Stitt, appeared in the special Music Department assembly and also in several off-campus programs. Like other Music Department units, this group is valuable for group performance of manuscript transcriptions for the quintet.

Directed by Irving Cheyette the Concert Band is open to all interested students. The work of this organization can be seen in the assemblies, commencement exercises, spring concerts and radio broadcasts. "American Music in the American Schools" served as the theme of their principal radio broadcast this year. This group also serves as a laboratory to survey literature for junior and senior high schools.

CONCERT BAND



The MARCHING BAND



Over his shoulder the Drum Major checks on maneuvers

Under the direction of Irving Cheyette the Marching Band has come to be recognized as one of the outstanding music units.

In colorful uniforms of West Point gray trimmed with red and a cadet hat complete with red plume they made an impressive sight on the gridiron during our home games.

On two occasions contingents of band members, at their own expense, followed the team to the games abroad.

This organization participated in community-sponsored parades and patriotic programs. It was also valuable in teaching students of the department the techniques of handling a maneuvering band on the football field.

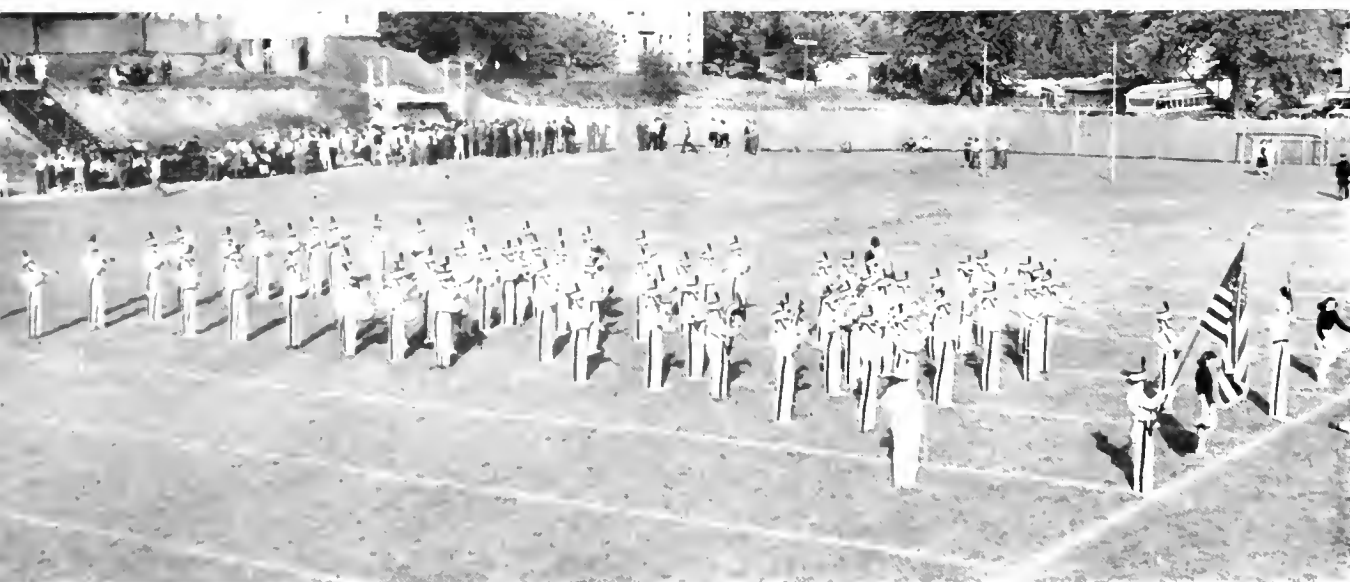



Campus

Campus



NANCY ROBLING

In the best places with the best people . . . Panhellenic prexy . . . completely capable in any situation



JAY SMITH

Diplomacy and restraint to be acquired . . . chief rah-rah boy . . . master of ceremonies . . . finds the hard way of doing it



HELEN ELY

Very unquiet . . . healthy stride for a little lass . . . "Butch" . . . pronounced popularity . . . laughter 'n' fun aplenty

Personalities

GLENN DAVIS

"Slap that bass" . . .
chairmans many commit-
tees . . . Student Co-op head
. . . well-rounded activities
. . . true to one



MARG ARTLEY

Individuality from stem
to stern . . . jitterbug . . .
hair fashions . . . "There Are
Smiles" . . . plenty of Art in
Artley



TOMMY SMITH

Edna Lee's funny man
. . . "You too can be the life
of the party" . . . carefree,
careless, and capricious





Campus

JIM MCKEE

Student government theorist . . . liberal in opinions . . . probably rates opponents too highly . . . bull sessionist



JEAN LECKEY

Vivacious . . . superfluity of steady boyfriends . . . Rec Hall enthusiast . . . "Farmer in the Dell" . . . salient Sophomore



ELLY SHEEDER

U. S. Navy grad . . . Phi Sig prexy . . . commercial . . . incessant worrier . . . prides his Ford and Art student . . . late hours

Personalities

EILEEN JOHNSON

Artistic in every sense of word . . . movie star complexion . . . scholastic stand-out . . . humor on the fine side



REYBURN JAMISON

Local lad . . . intramural specialist . . . court star . . . Stotlerized . . . known to fellowmen by "Zig" only . . . blondish



MARY WARDLAW

Heads International Relations Club . . . dexterity in Rec Hall . . . strictly Hovanec and Alpha Sig.





GAY
RADIANT
ALLURING

Phyllis Bretherick



*Beauties Selected by Jimmy Stewart,
Academy Award Winner*

CAMPUS

FRAGILE
RESTRAINED
DISCRIMINATING



Patricia Graham



STATELY
GRACIOUS
FASHIONABLE

Rosemary Rankin



REGAL
GRACEFUL
SOPHISTICATED



June Wilgus

CAMPUS CAPERS!

OPPOSITE PAGE

Left to right from top to bottom

Why in the hell did we take this picture anyhow?

I'll have a horse's neck. Quote the girls who eat off the mantle.

Larry Davis and party aboard ship—probably fish at sea

Probably *Esquire*—or more likely *Superman*

The Handbook Committee. "It's just one of those things."

Find Tuglio Pignani and win a free pass to assembly. Ugh!!

Competition for the Phi Alphas

Don't worry, girls, it's just a little jab.

He came, Esau, he conquered.

It must have been cold outside.



There's many a better curve in Indiana.



Left: Chocolates on the budget

Right: "Our Philosopher's" pedigreed pooch entertains royalty.



Left: The one in the middle is a riddle.

Right: In the King's Palace



Everybody's punch-drunk except the cream-puffs

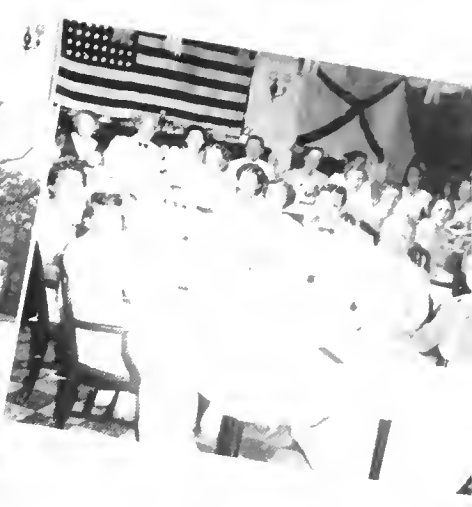

FROM FALL



Left: Developing that professional attitude. Heavy, heavy, what hangover?

Right: The familiar steps those people look Dellward bound.



Left: Who said, "It Can't Happen Here?"

Right: A Navy Reserve reads disappointing news.



Left: Button up your coat; Spring's here!

Right: The Fountain of Youth. Yeah?



Left: Things are looking up.

Right: Something different; three nuts looking for a squirrel

TO SPRING...

Left: Catcheth the bull by the tail

Right: Comparing notes? Oh, you cheat!



Left: "Just a suggestion of a smile, please." Sounds like Doug.

Right: Hey, bud, scratch my back. Back?

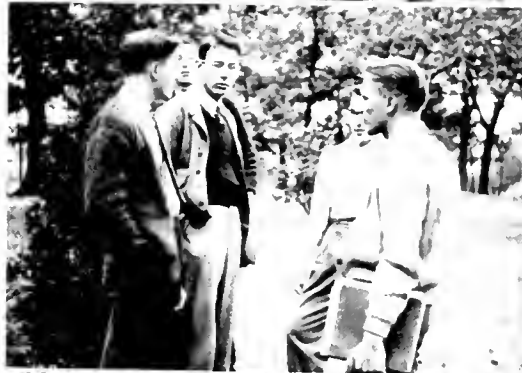

Left: T-i-m-b-e r!!!

Right: Sport and sports



Left: It went thataway!

Right: The cold shoulder . . . Brrr!!





WITH FOCUSED LENS...

OPPOSITE PAGE

Left to right from top to bottom

Posies and Poses

Got any money, Honey?

"Atchoo!"—the draft, you know

Something out of Sing-Sing

Bottle babies at the Varsity "P" outing

"And charge it, please."

"Beat me, mama, with a boogey brush!"

Sassiety . . . and Boyts on the trail of a tidbit

Student Employment Office: "I wanta job!"



Left: Beth Grove, Queen of the Winter Sports

Right: Visual aid on "How to Take a Shot"



From pillar to post at the Freshman Prom probably before intermission



"Youse girls ain't writ your names right."

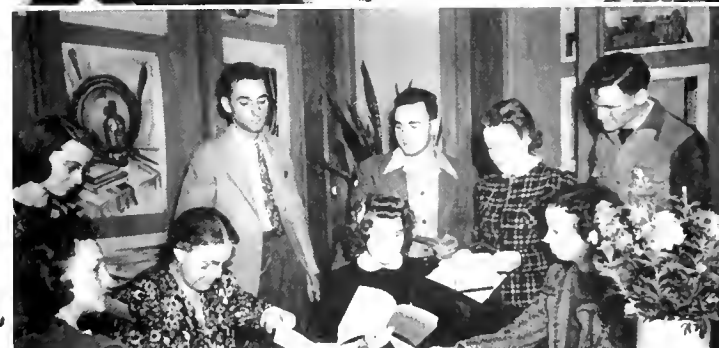

Quote the Raving

CANDID CLOSEUPS!



Left: What's wrong with this picture?

Center: Put it back, Harry.

Right: They've got their crust.



Left: All out for the team send-off

Right: Coach Miller lays them low.



Left: Nothing but propaganda

Right: Gym jam



Left: Looks like a bread line.

Center: A broad expanse

Right: More than Lock Haven will take a beating.



Left: Summer bingo

Center: Professional profiles

Right: Note the fine attendance . . . and assemblies are not compulsory.

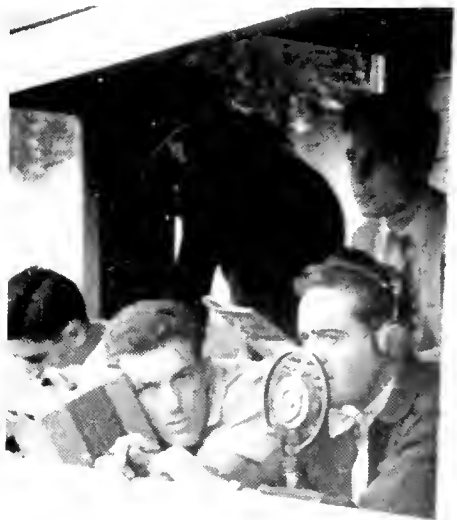

BOOK FOUR

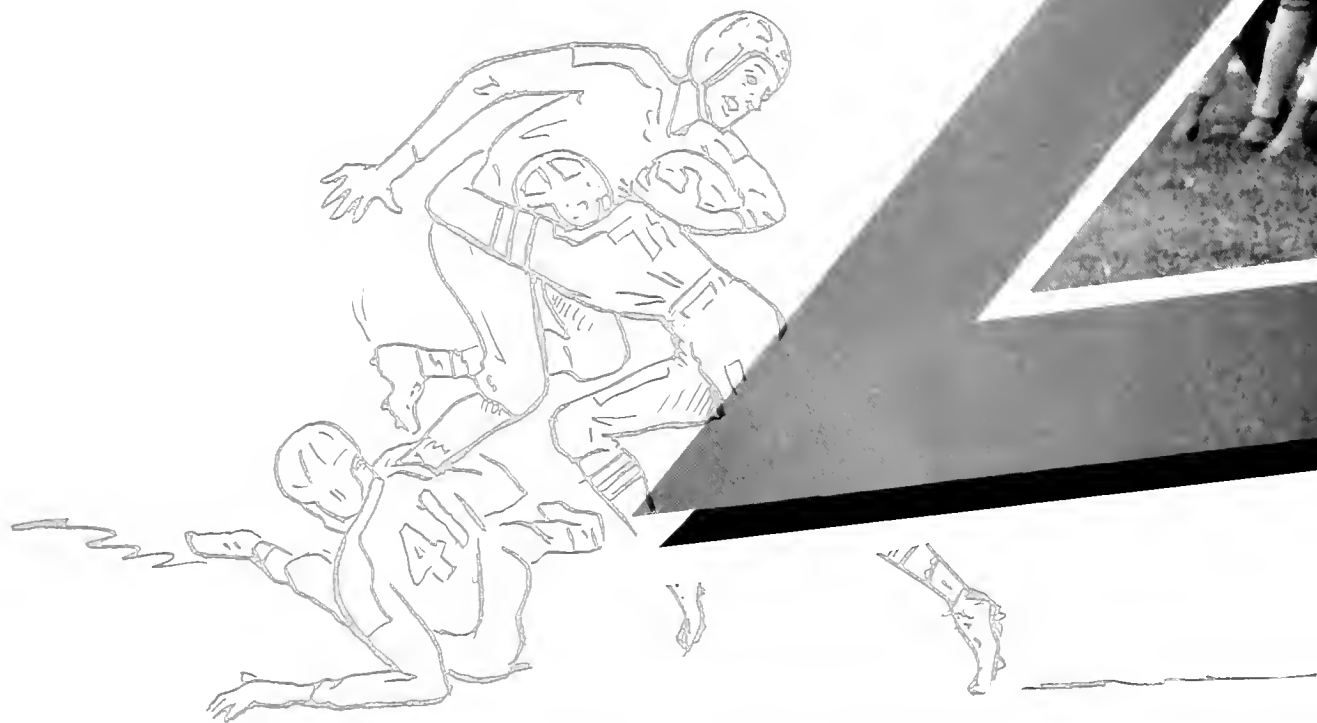



ATHLETICS

“**B**EAT Mansfield!”
winter sports pep rallies
. . . . the chant intramur-
als state champs rod
and gun the Indian
gym classes Varsity I
play day the tip-off
Westminster thrill.

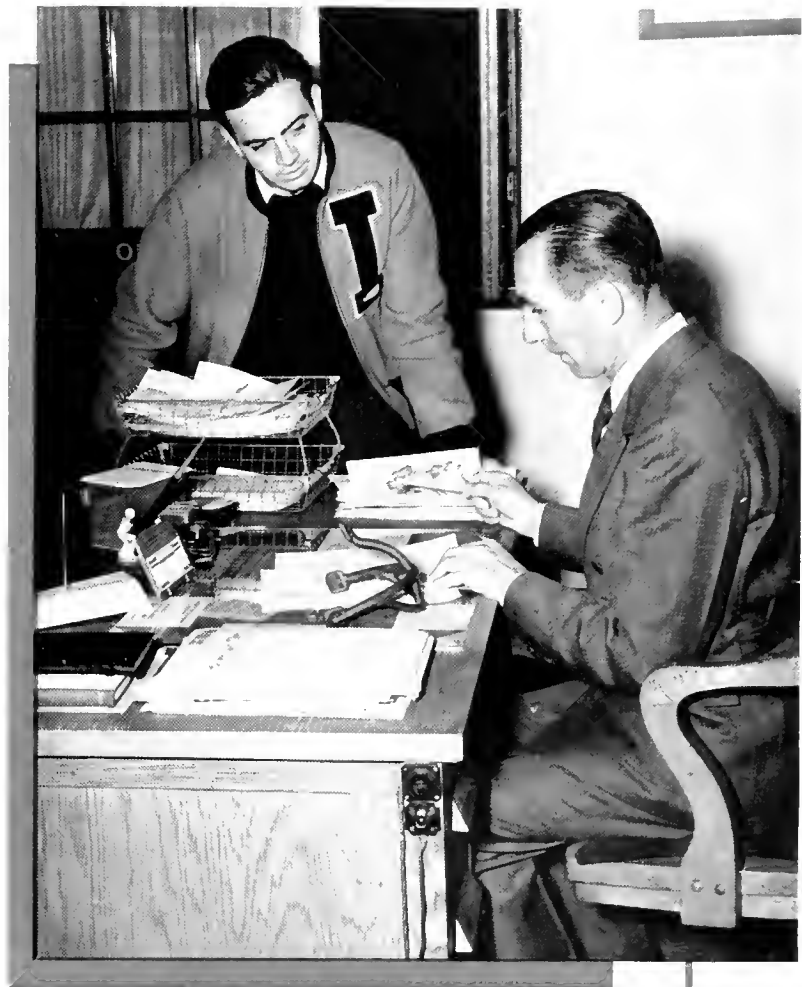

*Athletic
Administration*

ATHLETIC CONTROL



GEORGE P. MILLER
Athletic Director

George P. Miller, Director of Health, Physical Education, and Athletics is head football coach and sponsors the Men's Varsity "I" Club in addition to his teaching work in health education.

Kermit Ewing is an assistant football coach specializing chiefly with the back-field. The above work is done in addition to his full-time instructing job in the Art Department.

Earl Prugh is on the instructional staff of the Health Education Department. He is coach of the varsity boxing and tennis teams, and as assistant football coach he sponsors the reserves. Mr. Prugh is also a member of the Mathematics Department.

Paul Boyts' position in the athletic department is as baseball coach, director of intramural sports, and sponsor of the Winter Sports Club.

Robert Timmons is an instructor in the Health Education Department and is head basketball and track coach. He is the line coach of football, and supervisor of the junior high school boys' athletic program.

Ewing
Boyts

Prugh
Timmons

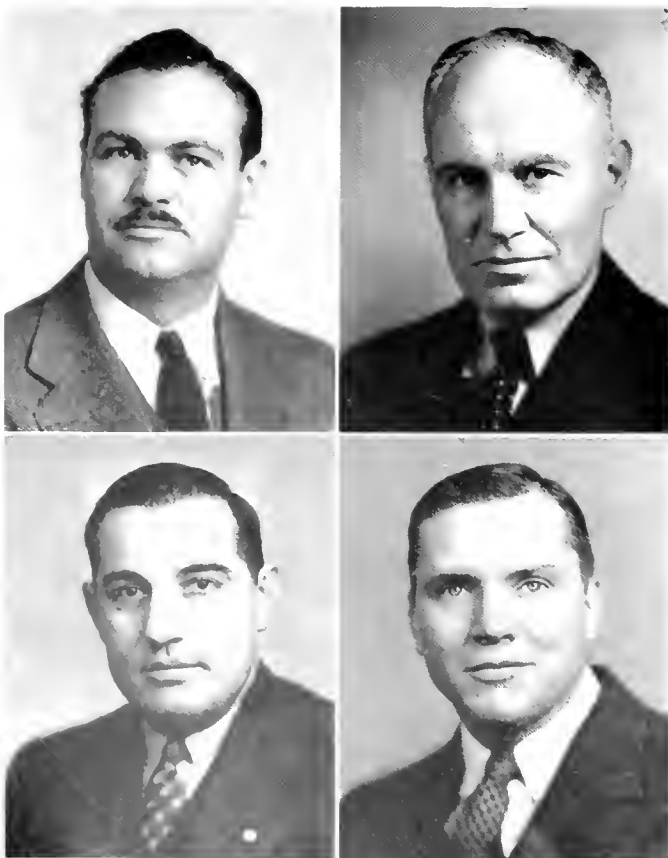

Katherine Griffith in addition to her regular classes in the Health Department specializes in dancing and took charge of dancing for the May Swing-Out.

Esther Snell teaches hygiene to all college girls. She is in charge of nursing in the Laboratory School and assists in the Infirmary.

Malinda Hamblen teaches dancing in college classes, sponsors the Women's Varsity "I" Club, and supervises physical education in the fourth, fifth, and sixth grades in the Laboratory School.

Lena Ellenberger directs the women's intramural program, teaches social dancing, and sponsors the Women's Athletic Association.

Policies relating to the general welfare of the athletes, conduct of games, and advertising the games are just a few of the functions of the Athletic Council. This year student members of this Council were selected by free-election in each department.



Ellenberger
Snell

Hamblen
Griffith

Seated: Thomas, Ellenberger, Timmons, Miller
Standing: Dossi, Stokes, Carter, Santangelo, Prugh



ATHLETIC COUNCIL

- George P. Miller
- Earl E. Prugh
- Robert Timmons
- Lena Ellenberger
- Matthew Hohn
- Harold Thomas
- Fred Stokes
- Milton Carter
- Russell Santangelo
- Sreinus Dossi

CHEERLEADERS

The work of the cheerleaders is to build up the spirit of the student body at the athletic events, and thereby serve as a stimulus for the team.

Close co-operation between the students and cheerleaders was particularly noted this year, and probably played an important part in the many victories.

Cheerleaders for the past season were Fred Craft, Harry Grandinett, Leahmon Cravener, and Jay Smith, head cheerleader.

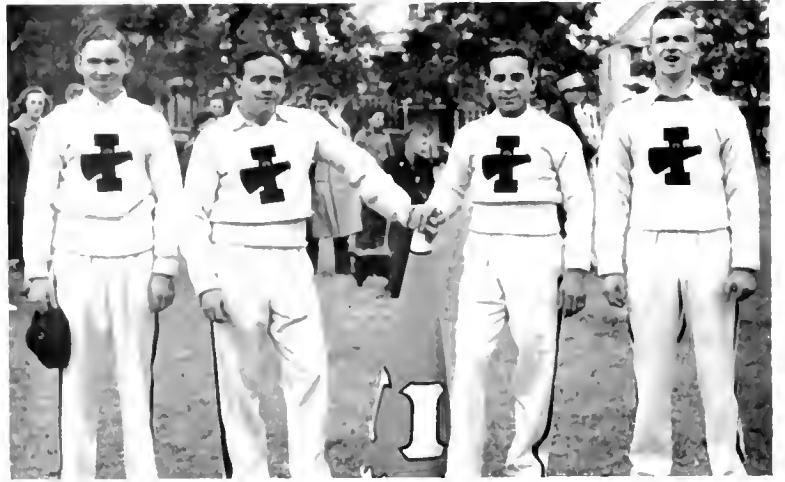

Posed before going into action are Fred Craft, Snuffy Smith, Harry Grandinett, and Leahmon Cravener

VARSITY MANAGERS

Distributing equipment to the athletes, collecting it, seeing that all goes well in the gym or on the field, working with little recognition — this is a picture of the varsity manager.

The managers of the various sports for the past season were football, Frank Wallach; basketball, Burton Polliard; wrestling, John Kolody; boxing, Thomas Hill; baseball, George Elko; track, Thomas Hill; tennis, Darrell Abel.

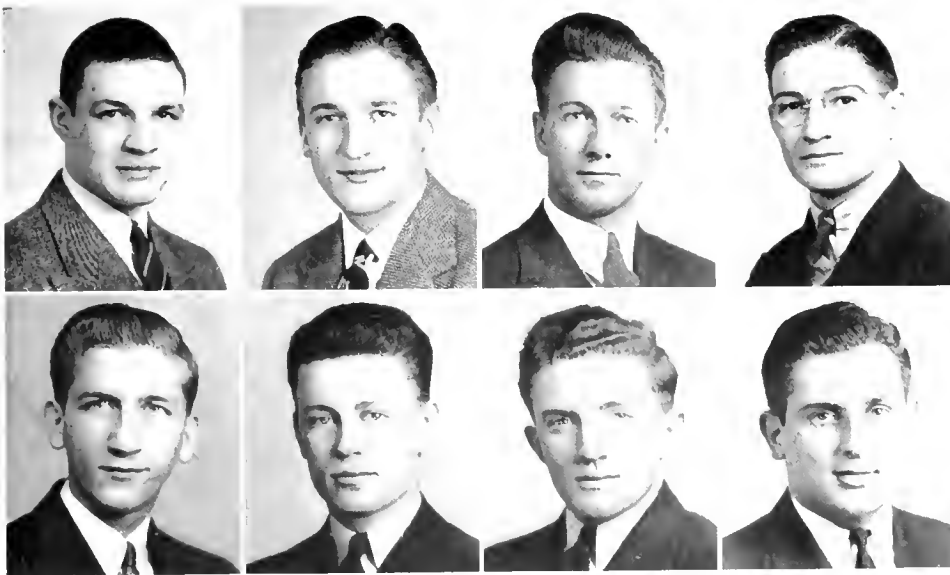

Top: Spratt, Kolody, Fetterman, Weisen

Bottom: Elko, Hrezo, Hill, Polliard

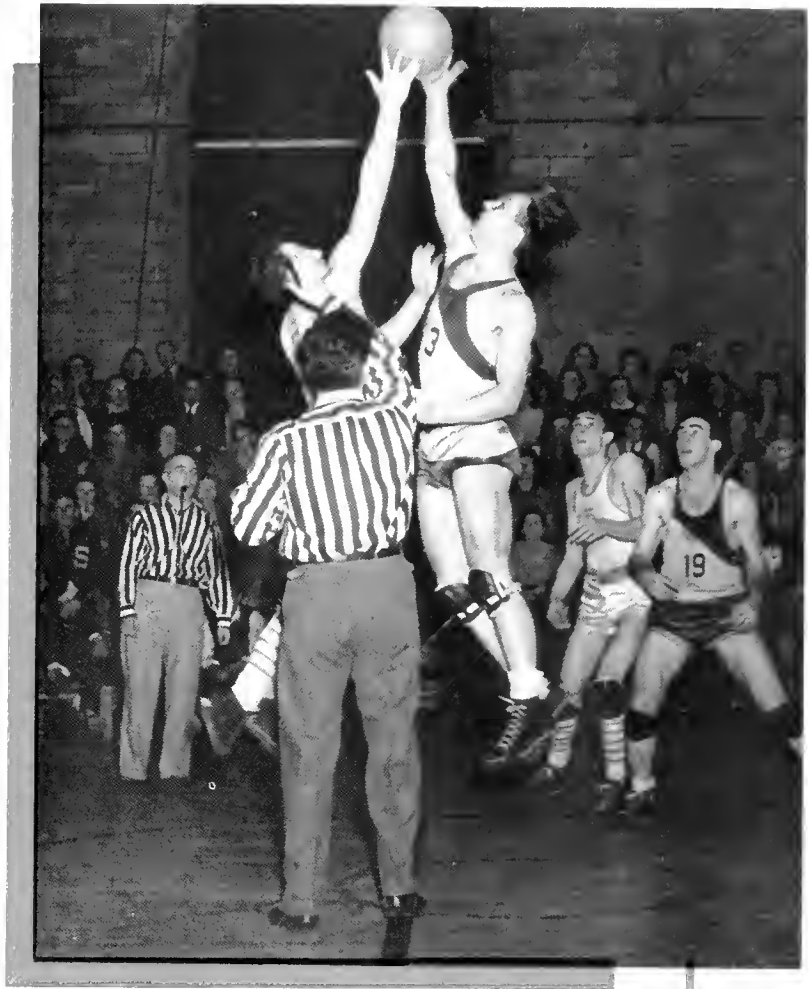

Varsity Sports



Coach Miller gathers his proteges together for a skull session

PENNSYLVANIA STATE CHAMPIONS

SEASON RECORD

Sept. 28	Indiana	16	Lock Haven	6
Oct. 5	Indiana	33	Bloomsburg	0
Oct. 12	Indiana	25	Edinboro	0
Oct. 19	Indiana	15	Slippery Rock	6
Oct. 26	Indiana	14	Mansfield	0
Nov. 2	Indiana	14	Clarion	12
Nov. 9	Indiana	33	California	0
Nov. 16	Indiana	0	Shippensburg	0

150

24



Coach Miller adapts noseguard to helmet

Indiana Chalks Up Second Undefeated Season Since 1934; Tie Mars Record

Under the tutelage of Coaches Miller, Timmons, Prugh and Ewing and with a wealth of promising material on hand, the 1940 Indiana football aggregation recorded the second undefeated season of the school's history since 1934. The team also won the 1940 mythical state teachers college championship.

A strong, untiring, and dependable line averaging about 180 pounds was responsible for cutting down every serious threat of the opposition. The players who made up this forward wall were: Balionis, Harkleroad, Hovanec, Sybinsky, Commella, Brant, Stokes, DiMauro, and Hohn.

The stars of the team included Freddy Ruthko, a smashing line-plunger; Don Schwing, the outstanding passer and leading scorer; and the extra-point expert, Gene Schmucker. However, the freshmen, Cutler, Eckland, Corey, Romeo, Kish, Finn, and Thull, were standouts and deserve recognition



Two lunges and a miss!

First row: McElhoes, Brant, Sybinsky, Morovich, DiMauro, Balionis, Carter, Ruthko, Hohn
Second row: Miller, Hovanec, McNaughton, Hill, Schmucker, Price, Baker, Abraham, Husak, Bloom, Ewing
Third row: Prugh, Knapp, Commella, Baldrige, Kiska, Anton, Mauro, Cutler, McKown, Balog, Spratt, Timmons
Fourth row: Wells, Deasy, Kish, Szabo, Sokola, Finn, Moyer, Miller, Spagnola, Skertich, Corey



Millermen

Indians Rally To Topple Lock Haven Eleven, 16-6

A sensational last-quarter rally by the Indians upset Lock Haven's eleven and started the Millermen on their championship drive with a 16-to-6 score.

Indiana was trailing at the half-time period, 6-to-0. But during the last period fireworks Ruthko's brilliant line plunges led to the first touchdown while Corey's left-end run of 55 yards was responsible for the second one. Sybinsky scored a safety, and Schmucker booted the extra point.

Bloomsburg Is Humbled By Millermen Squad, 33-0

Bloomsburg was the second victim of the fighting Indians. The locals scored each period, giving them a 14-to-0 lead at the half and



Top left: FRED STOKES, End
Top center: AL MAURO, Tackle
Top right: DON SCHWING, Back
Center left: NICK KISH, Back
Center right: BILL CUTLER, Back
Bottom left: SAM COMMELLA,
 Center
Bottom right: FRED RUTHKO,
 Back

Show Way

a 33-to-0 final victory.

Schwing scored the first touch-down and Balionis kicked the extra point. With the help of Ruthko's advances Cutler went around right end to score in the second period. Schwing scored again in the third period on a 26-yard run, and Hill and Ecklund registered touch-downs in the final period.

Indiana Continues Drive, Vanquishes Edinboro, 25-0

Still on the warpath the Indians, playing their first game away from home, scalped Edinboro for the third straight victory. Again the boys faced little opposition as they scored every period, garnering 18 first downs to Edinboro's one.

Thull's interception of a pass and Schwing's recovery of an Edinboro fumble on their own 12-yard



Top to bottom:

Stopped cold

An Injun bites the dust.

A Millerman intercepted this one.

Fine blocking, Indians!

Opposition

line were responsible for the first two touchdowns while Romeo and Corey scored via the air route to humble Edinboro, 25-to-0.

Slippery Rock Bows To Millermen by 15-6 Score

A strong and determined Indiana team travelled to Slippery Rock to chalk up the Indians' fourth victory. This game made local history in that it was the first time the Millermen defeated the Rockets on the latter's field.

The favored Slippery Rock squad was crippled as they tried repeatedly to break the strong front line of the Millermen. Schwing tallied twice and Schmucker added an extra point to give the Indians a 15-to-6 victory.

The publicity that accompanies a winning team

Here come the Indians!

Atmosphere of the bench

Welcomed rest at half-time

"We want a touchdown"

Prognostication prior to sendoff



Swept Aside

Homecoming Throng Sees Mansfield Eleven Fall 12-0

The first real test of the season came against the heavy Mansfield squad before a Homecoming crowd of 3000. Possibly the score would have been larger had not Coach Miller substituted freely with reserve material.

In the first period Schwing dodged and shifted his way for forty yards to score Indiana's first touchdown. A reverse from Cutler to Corey saw Corey race around right end for the second score in the third period.

Indians Eke Out Victory Over Clarion Eleven 14-12

The following Saturday at Clarion the Millermen came very close to being an upset victim.

Top left: CHARLEY DiMAURO,
End

Top right: EDDIE THULL, Back

Center left: BUD McNAUGHTON,
Back

Center: VERN HARKLEROD,
Tackle

Center right: AL HOVANEK, Guard

Bottom left: GENE SCHMUCKER,
Guard

Bottom right: MATT HOHN, End



Fighting

Clarion took advantage of Indiana's fumbles and led 12-to-0 at the half. In the third period Harkleroad blocked a Clarion punt and pounced on it as it rolled over the end zone. Schmucker kicked the extra point. After a long 80-yard drive and on the final play of the fourth period the Indians won the game by virtue of a lateral from Thull to Hovancec.

California Falls Before Red and Slate Squad 33-0

The last home game saw the Red and Slaters chalk up the seventh win of the season. Coach Miller's entire squad saw action, with many reserves showing promise for the 1941 season.

The scoring barrage began in the second period. The game totals showed that Ruthko scored two



Top left: MILF CARTER, Tackle
Top right: BILL BALIONIS, End
Center left: LEE BRANT, Tackle
Center right: DON COREY, Back
Bottom left: CY SYBINSKY, Guard
Bottom center:
 JOHNNY McELHOES, Back
Bottom right:
 JIM MOTOVICH, Back

Finish!

touchdowns: Stokes, Ecklund, and Kish, one. Schmucker kicked two more extra points while Kish kicked the last one. The score read 33-to-0.



Shippensburg Surprises Indiana with Scoreless Tie

The unpredictable Shippensburg team marred a perfect record for the local gridiron stars. The Red and Slaters were up against a much heavier team and were handicapped by a bitter cold wind, an unfortunate number of fumbles, and several Shippensburg threats to score.

However, the locals were recognized as the mythical champions since the other title contender, Millersville, had but four victories in the teachers college standings as compared to Indiana's seven.



Top to bottom

"Snuffy" Smith keeps the spectators informed.

Come on, Indian, keep driving!

Piling them up high and wide

Into the end zone and six points for Indiana



INDIANA'S COURT SEASON

SEASON RECORD

Indiana . . . 49	St. Vincent . . . 23	Indiana . . . 45	Slippery Rock . . . 52
Indiana . . . 34	Westminster . . . 45	Indiana . . . 50	Bloomsburg . . . 57
Indiana . . . 48	California 36	Indiana . . . 42	Lock Haven . . . 40
Indiana . . . 55	Lock Haven . . . 37	Indiana . . . 34	St. Francis . . . 35
Indiana . . . 67	St. Vincent . . . 38	Indiana . . . 32	Edinboro 42
Indiana . . . 49	Slippery Rock . . 36	Indiana . . . 31	Clarion 33
Indiana . . . 49	California 37	Indiana . . . 57	Shippensburg . . 56
Indiana . . . 38	Westminster . . . 37	Indiana . . . 45	Millersville . . . 46
Indiana . . . 40	Clarion 32	Indiana . . . 34	Edinboro 35

Starting five gathers for "prayer" prior to tipoff



The 1941 Indiana State Teachers College basketball team, handled for the second season by Coach Timmons, faced an 18-game schedule with opponents such as St. Vincent, Westminster, California, Lock Haven, Slippery Rock, Clarion, Bloomsburg, St. Francis, Edinboro, Shippensburg, and Millersville. The season started out with a bang as the Indians won eight of their first nine games. The climax of this attack was a spectacular 38-to-37 victory over Westminster College, a quintet that ended the 1941 season with only this defeat and took part in the fourth annual Metropolitan Invitation Tournament at Madison Square Garden, New York City.



Left to right: Deane, McNaughton, Cicero, DeMatt, Brant, Wagner, Walker, Hogg, Moyer, Costantino

After this Westminster conquest the Indians hit an unexplainable slump and lost seven of the remaining nine games to finish the season with 10 wins and 8 losses for a percentage of .556.

In the mythical state teachers college conference the local forces held a domineering position at the outset but ended the year in sixth place with seven wins against six losses.

Gene DeMatt, '42, from Hazelton paced the Timmons' forces as captain and high scorer of the year. In 17 games he scored 48 field goals and 39 fouls for a total of 135 points—an average of eight per game. Sam Costantino playing his last year as center ran up a total of 115 points in 16 games. Paul Deane, '44, the most outstanding freshman of the year, scored 105 points at the guard position for third place honors. Other members in order of total scoring that made up the rest of the squad include Hogg, who was handicapped a short time by illness, Cicero, Brant, Moyer, Miller, Commella, Wagner, Wells, Walker, McNaughton, Santangelo and Buchanan.

Through



The opposition registers a two-pointer.



A couple of Nazis. Call Martin Dies!!



Hold onto that ball, Sammy!

The 1941 Indiana basketball season was opened impressively with a victory at St. Vincent College on December 14. The local cagers took a 24-14 lead at the halftime and increased it from period to period.

Paul Deane came to the spotlight to capture scoring honors for the Indiana five with 11 points as the locals lost to a very strong Westminster representative.

Coach Timmons' cagers started the new year with a bang and overpowered California Teachers in the season's third game, January 11. The Indians, paced by DeMatt and Hogg who together scored 26 points, took the lead in the second period.

The Indiana quintet scored its third win in four starts in the first home game of the season by defeating Lock Haven, 55-37. Never were the locals seriously threatened and even the reserves scored easily on the opponents in the last quarter.

Indiana continued their winning way by walloping the St. Vincent quintet for the second time, 67-38. This game showed fine offensive and defensive

The Hoop!

playing on the part of the Timmons-men.

A last quarter rally gave Indiana its fourth straight victory of the year. The team defeated a stubborn Slippery Rock combination on the opponent's floor, 49-36.

California invaded Indiana to suffer a second defeat at the hands of the Red and Slate. This game gave the locals their sixth win out of seven games and the lead in the mythical teachers college conference. The score read 49-37.

An upset!!! Westminster unbeaten in nine consecutive games met Indiana on the college floor February 4 and lost its first and only game of the season due to a close last minute Indiana rally that brought victory, 38-37.

Victory was Indiana's again in another home game that saw Clarion defeated, 40-32. Nine Indiana players

Top Left: RUSS SANTANGELO, Forward

Top right: CLAIR WAGNER, Guard

Center left: LEE BRANT, Center

Center right: ROWE WALKER, Guard

Bottom left: LEW WELLS, Forward

Bottom right: PAUL DEANE, Guard

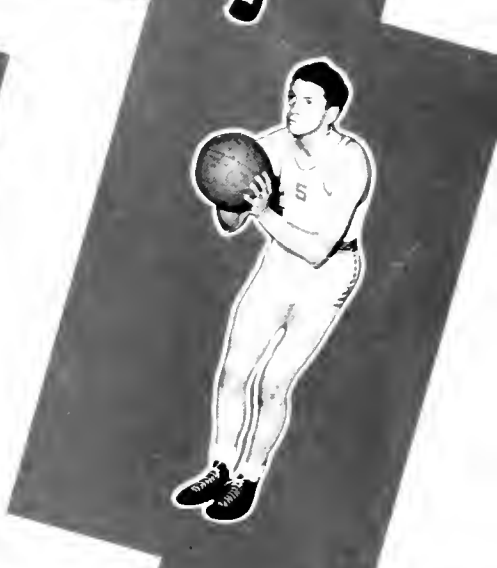

On The

saw action in this contest as DeMatt took scoring honors with 16 points for the eighth victory of the season.

The Rockets scored an upset over the Indiana hoopmen by outscoring the Timmonsmen in the last half of this home contest. During the third period the score was tied at 35-all when the Rockets took their permanent lead, and scored a 52-45 victory.

Coach Timmons' forces hit the skids emphatically as they dropped their third game to the Bloomsburg team. The opponents led most of the way in this hotly-contested battle.

Deane's long shot in the closing minutes of play saved the second game of this eastern trip at Lock Haven, 42-40. At halftime the locals trailed 22-16 but moved ahead 30-29 in the third period.

ISTC's cagers were victims of a one-point decision at the hands of a fighting St. Francis five despite the Indians

Top left: MARIO CICERO, Forward

Top right: BUD McNAUGHTON, Forward

Center left: LEROY HOGG, Forward

Center right: LEROY MOYER, Forward

Bottom left: SAM COSTANTINO, Center

Bottom right: GENE DEMATT, Guard

Hardwood!

tallying 13 field goals to the Loretto-men's eleven. The score was 35-34.

Edinboro proved too much for an "off-form" Indiana five and gave the locals one of its worst defeats of the season, 42-32. Indiana led until the second period.

The sixth defeat of the season took place at Clarion for Indiana. The second team started and held a commanding lead until the last quarter when Clarion scored 13 points to the locals' three, and were victorious 33-31.

A one-point margin, 57-56, spelled victory for Indiana as they tackled Shippensburg on the home floor. The Indiana five was made up of four freshmen and a junior, Gene DeMatt.

The Timmonsmen lost another one-point "heartbreaker" to a scrappy Millersville five as the lead changed hands eight times. Victory was in hand for the locals until the last period, when Millersville eked out a 46-45 win.

The 1941 campaign was closed for another year with another one-point defeat on the home floor. What appeared to be an excellent Indiana season ended only as a fair one with ten wins and eight defeats.



Big Sam takes a rebound and contributes a bucket.



Into someone's hands a little ball must fall.



All that confusion about a little bit of leather

The
**BASEBALL
 SEASON**



Cy Sybinsky watches intently as Assistant Coach Kipp demonstrates the art of bunting.

The first day out and instructions from Coach Boyts



With veterans Balionis, Sariscak, Sybinsky, Schwing, and McElhoes back, Coach Paul H. Boyts found a baseball aggregation that scored a record of seven wins, four losses, and one tie. The 1940 season saw the Red and Slate participate in the new Tri-State League, made up of St. Vincent, Frostburg, Fairmont, and West Liberty.

The season statistics showed three players ending with batting averages better than .300. Pitchers Reams and McElhoes had a .375 and .368 average, respectively, while First Baseman Ruthko ended with a .342 average. McElhoes and Reams garnered the pitching honors with three wins and one loss each.

In the first game of the season the Indians were humbled by St. Vincent, 12-4. Sariscak followed with a three-hit masterpiece against Duquesne but Indiana lost, 3-0.

Reams won his first game by pitching a seven-hit contest against the Pitt Panthers, 7-6, while Mansfield battled the Indians for twelve innings before the game was called with the score deadlocked, 7-7.

On a southern trip the Boytsmen were trimmed 14-4 at the hands of the West Liberty Teachers, but they came back to take a double-header from the Fairmont Teachers, 9-4 and 14-4, with McElhoes victorious in both melees.

When Frostburg came to Indiana, the Boytsmen administered a stinging 9-1 defeat to them. Lock Haven dropped a close one to Indiana, 5-4, as the Red and Slaters mustered twelve hits.

As hosts to West Liberty, Indiana hoped to revenge an earlier 14-4 defeat. The locals came through with the aid of Sariscak's brilliant mound work to upset the West Virginians, 8-7. Another revenge was realized when the Boytsmen beat Duquesne's nine, 12-9.

In the final game, the Indians dropped a light-hitting contest to the Shippensburg Teachers, 13-7, as McElhoes experienced his first setback.

SEASON RECORD

Indiana.. 4	St. Vincent.. 12
Indiana.. 0	Duquesne... 3
Indiana.. 7	Pitt 6
Indiana.. 7	Mansfield... 7
Indiana.. 4	West Liberty 14
Indiana.. 9	Fairmont . . . 4
Indiana.. 14	Fairmont . . . 4
Indiana.. 9	Frostburg... 1
Indiana.. 5	Lock Haven.. 4
Indiana.. 8	West Liberty. 7
Indiana.. 12	Duquesne... 9
Indiana.. 7	Shippensburg 13

First row: Nosal, Kier, Gnagy, Sariscak, Schwing, Sybinsky, Balionis
Second row: McElhoes, Reams, Lingenfelter, Penn, Hrezo, Purdie, Fetterman
Third row: Evanko, Carbaugh, File, Quinn, Balog, Gezick, Orlosky
Fourth row: Brant, Walker, Nickolof, Ruthko

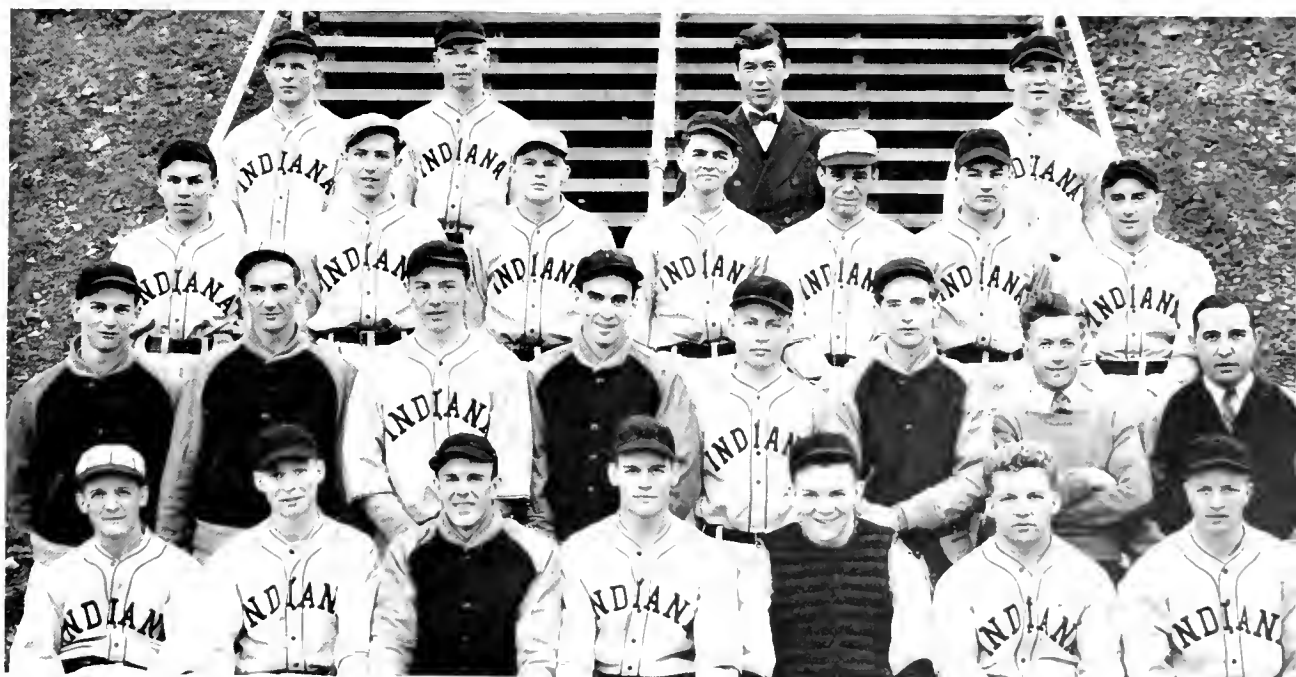

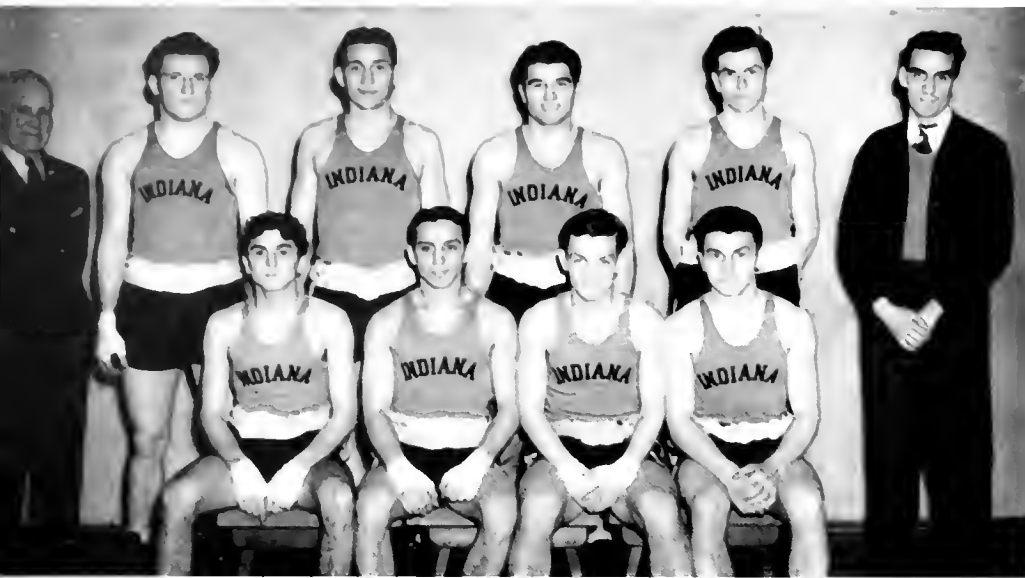

Seated: Telerico, Grandinett, Shuster, Evanko

Standing: Prugh, Ruthko, Husak, Kish, Cochrane, Penn

BOXING

SEASON RECORD

Indiana . . . 2 $\frac{1}{2}$	Western Maryland . . . 5 $\frac{1}{2}$
Indiana . . . 4 $\frac{1}{2}$	Lock Haven 3 $\frac{1}{2}$
Indiana . . . 4	Lock Haven 4

Led by Captain Frankie Evanko and Freshman Nick Kish, the Indiana State Teachers College's second varsity boxing team closed a successful three-contest card with one victory, one loss, and one tie. Franklin Penn, one of the outstanding amateur boxers in the Philadelphia district, assisted Mr. Prugh in coaching duties.

Three years ago boxing was inaugurated in the college's intramural program; last year it was made a varsity sport. This year the team met and lost to one of the top-ranking teams of the East, Western Maryland College, 5 $\frac{1}{2}$ to 2 $\frac{1}{2}$. Two other matches both with Lock Haven gave Indiana a 4 $\frac{1}{2}$ to 3 $\frac{1}{2}$ victory and a 4 to 4 tie.

Captain Evanko boasts a season's record of one TKO and two decisions while Kish holds three decisions for undefeated seasons. Other members of the squad were Telerico, Shuster, Husak, Grandinett, Cochrane, Ruthko, and Marley.

On March 27-29 Evanko and Chihon represented Indiana at the National Collegiate Athletic Association Boxing tournament at Penn State.



Seated: Nealer, Hrezo, Smith, DeFazio
Standing: Miller, Finn, Corey, Bernabei, Kolody

WRESTLING

Intercollegiate wrestling was revived at Indiana last year after a dormant period of five years. This year under the tutelage of Coach Miller the team completed a .333 season with two wins and four losses. The matmen first lost to Lock Haven, the state champions, 3 to 27; conquered Edinboro, 20 to 17; were defeated again by Lock Haven, 11 to 21; lost the fourth match to Clarion, 16 to 20; were beaten by Kent State, 8 to 24; and shaded Clarion, 17 to 16. Johnny Smith, captain of the squad, finished the season undefeated for the second consecutive year.

The most outstanding achievement of the current season was the team's excellent showing at the Second Annual State Teacher College Wrestling Tournament held at Lock Haven, Pa., March 7 and 8. The local grapplers tallied 16 points to place third in the tournament; Johnny Smith won his second consecutive state title in the 128 lb. class; Pete DeFazio and Don Corey placed second in the 121 lb. and 175 lb. divisions, respectively; and Paul Nealer finished third in the 145 lb. class.

SEASON RECORD

Indiana 3	Lock Haven . . 7
Indiana 20	Edinboro . . . 17
Indiana 11	Lock Haven . 21
Indiana 16	Clarion 20
Indiana 8	Kent State . . 24
Indiana 16	Clarion 17

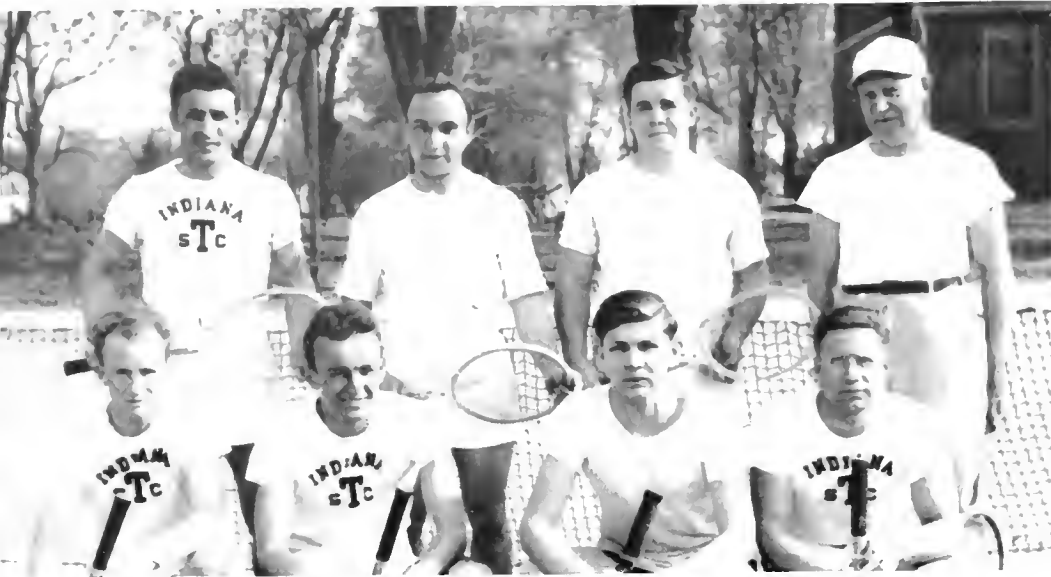

Kneeling: Jamison, Motovich, Hogg, Garber

Standing: Bruno, Killen, Marley, Prugh

TENNIS

SEASON RECORD

Indiana . . . 8	Shippensburg . . .	1
Indiana . . . 8	Duquesne . . .	1
Indiana . . . 9	St. Vincent . . .	0
Indiana . . . 7	California . . .	2
Indiana . . . 6	Clarion . . .	0
Indiana . . . 8	Slippery Rock . . .	1
Indiana . . . 3	Pitt . . .	6

Coach Prugh's 1940 tennis squad experienced its most successful season since tennis was made a varsity sport in 1934. The squad was victorious in six of its seven matches while inclement weather forced cancellations with Mansfield, Lock Haven, and Bloomsburg.

The team showed four veterans, Killen, Bruno, Motovich, and Jamison, aided by Garber, Marley, and Hogg. Marley and Garber were standouts as they won every one of their matches. Marley went one step better by completing the season without losing a single set.

The court season opened at Shippensburg where the Indians took their initial scalp, 8-1. Duquesne University was the second victim, 8-1. St. Vincent College and California Teachers were next, 9-0 and 7-2, respectively. Clarion went down for the fifth straight triumph, 6-0. Slippery Rock lost 8-1 for the first home match.

The Pitt Panthers marred a perfect season in a match that had been postponed earlier in the season. Marley and Garber won the singles and Hogg-Jamison took the doubles but the score ended in Pitt's favor, 6-3.



First row: McKee, Harkleroad, Grundy, Smith, Bentz, O'Toole

Second row: M. Buchanan, Raub, W. Buchanan, Knepper, Cravener, Stokes

Third row: Timmons, Bergman, Fisher, Goldman, Hill, Snodgrass

TRACK

Track was revived in the spring of 1940 after a lapse of approximately ten years. Past track history at Indiana is one of marked success against outstanding teams in 1925-1926. During these years the college was represented at the Penn Relays and was victorious in the Two-Mile Relay Race for Teachers Colleges of the United States.

Thirty-five men answered Coach Timmons' call for track candidates last spring. Fifteen of these reporting candidates held no previous track experience. Daily workouts were conducted on an informal basis with plans of putting track on a varsity basis this year.

Eliminations were held last May in order to round out a squad to represent Indiana at the Tri-State Inter-Collegiate track meet at Geneva College, where the Timmons-tutored boys made a good showing despite the handicaps connected with an initial season.

Events open to candidates were: 100, 220, 440, half-mile, mile, and two-mile runs; low and high hurdles; javelin throw, weights, pole vault, discus throw, and relay team.

More emphasis is to be placed on track in coming years.

MEMBERS

Snyder	M. Buchanan
W. Buchanan	J. Smith
O'Toole	Knepper
Cravener	Bergman
Stokes	Raub
Snodgrass	Boyle



Left to right: Balonis, Chihon, Sybinsky, Carter, Zorena



Left to right: Terchila, Kelly, Nudge, Hamlen, Arnold, Rishel

MEN'S VARSITY "I" CLUB

The Men's Varsity "I" Club consists of members having earned their varsity letter in any one of the major sports at Indiana.

Two of the main purposes of the club are to provide loans for its athletes and to foster goodwill with our visiting opponents.

The club also had many social contacts during the year. At a winter outing held at the School Lodge, eleven faculty members were initiated as honorary members of the club.

As a finale for the season, the club sponsored a "Varsity Vaudeville Show."

WOMEN'S VARSITY "I" CLUB

The Women's Varsity "I" Club consists of girls who have earned 1000 points by active participation in the Women's Athletic Association. It is recognized as an honorary athletic association.

The three-fold purpose of the organization is to continue social contacts with all girls interested in athletics, to further the athletic program, and to retain ideals and enjoyment in athletic participation.

The Women's Varsity "I" collaborates with the Women's Athletic Association in staging the annual play day.



*Intramural
Sports*

WOMEN'S ATHLETIC ASSOCIATION



National De-Fence Girls

Left to right: Pringle, Bodendorfer, Jordan, Ellenberger, Shaffer, Teeter, Miller



The Women's Athletic Association, the basic club of all women's sports, was organized to foster interest and skill in recreational activities, as well as to develop habits of good-sportsmanship and fair play. Since membership is automatically open to all girls at Indiana, the W.A.A. attempts to attain the whole-hearted support and co-operation of those taking active part.

Because of the decided opposition to all forms of inter-scholastic games which exploit the play impulse and destroy human values, a well-rounded intramural program directed by the Athletic Council has been provided. The tournaments included field hockey, volleyball, basketball, mushball, archery, and individual meets such as swimming, ping-pong, tennis, shuffleboard, and fencing. Besides the regular games played every Monday evening and Friday afternoon, play nights are frequently held throughout the year. By participation in the various activities and by holding an athletic office, points for winning a Varsity "I" can be earned.

The Women's Athletic Council consists of Lena Ellenberger, Lois Teeter, Ruth Pringle, Helen Shaffer, Fay Miller, Freda Bodendorfer, and Ruth Jordan.

CHAMPS

Field hockey, the initial intramural tournament of the year, proved to be extremely successful among the women athletes. Out of six teams that entered the tournament, the Sophomore Flashes were victorious over every group and received the winner's award for the season.

Volleyball is the most popular of all women sports activities. With over sixty girls participating in the tournament, it was inevitable many interesting competitive games would necessarily result. The junior Whiz-Banger team was acclaimed the champions by beating all other groups.

Basketball season always brings hotly-contested games showing some of the keenest rivalry and competition in the intramural program. The exciting games created many thrills and spills, but the greatest up-set came when the Cherokee team took over each of the other ten.

Mr. G. G. Hill coaches the Rifle Club, which this year boasted a membership of about twenty girls. The club is affiliated with the National Rifle Association. Those members who meet the standards set up by the national organization receive awards, either medals or brassards.



VOLLEYBALL

Seated: Miller, Teeter, Dazell
Standing: Black, Rea, Quinn

FIELD HOCKEY

Seated: Barnhart, Smith, Cron, Delach, Staubaugh
Standing: Rowley, Starzel, Jordan, Shirey, Lias, Hutchison

RIFLE

Kneeling: Hornick, Steininger, Martin, Anthono
Standing: Campbell, Kennedy, Watson, Koehler, Whitney, Letzler

IN ACTION!



Left: Ping-pongers in action

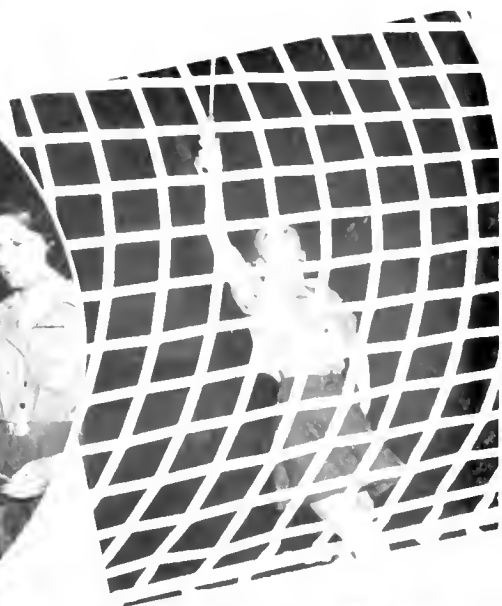

Right: A net's eyeview of a badminton game



Left: Seems to be a hazardous sport for the fair sex



Right: Let's "Shuffle Off" to Buffalo"



Left: These girls could fit into national defense plans.

Right: Feminine hoop stars



Left to right: Boyts, Miller, DeMezza, Prugh, Lee, Timmons

Realizing the importance and advisability of athletic training for all future teachers, the Physical Education Department has developed one of the most comprehensive intramural programs among the state teachers colleges of Pennsylvania.

The Men's Intramural Committee grew out of the need for supervision and direction of intramural activities. Two senior managers chosen by the Athletic Council assist Paul H. Boyts in furthering this work. Each is given an intramural service award, the intramural jacket.

The chief aims of the program are: providing athletics for present enjoyment; teaching and training students in athletic activities; developing habits of good sportsmanship and fair play; understanding the game so as to get greater enjoyment from participating in and watching the game; preparing students to organize and promote intramural sports in the public schools.

Approximately seventy-five per cent of the men enrolled take part in intramurals although no awards are given for individual sports. Added to the program recently was an Intramural Sports Day. The Intramural Departments of California, Clarion, Indiana, and Slippery Rock have initiated plans to hold a quadrangular sports day.

MEN'S INTRAMURAL COMMITTEE

MEMBERS

Paul Boyts
Robert Timmons
Earl E. Prugh
Markle DeMezza
William Lee
George Miller



INTRAMURAL

Indiana's intramural sports program that dates back to the Fall of 1932 is under the supervision of Paul H. Boyts of the Geography Department. This feature of the Physical Education Department was developed in recognition of the need of athletic training for all future teachers. Assisting Mr. Boyts are four students—two senior managers and two assistant managers. Each manager serves two semesters after which he receives the intramural service award, the intramural jacket. The four managers this past year have been Markle DeMezza, Bill Lee, Fred Timm and Stanley Kochin.

Each year three members of the senior class who have been most active in intramurals and who pass the required test are awarded intramural jackets. Others are presented official intramural emblems or efficiency awards.

FOWL SHOOTING

Buchanan, Moyer, McElhoes

VOLLEYBALL CHAMPS

Phi Sigma Pi

SWIMMING TEAM

BASKETBALL CHAMPS

Y.M.C.A.

SPECIALISTS

The Travelers won the championship of the 1940 intramural softball tournament last Spring. Their victory marked the second consecutive year they have won the tourney. This year's volleyball tourney was won by the Phi Sigma Pi fraternity combination.

The annual basketball series saw the championship go to the Y.M.C.A. for the second consecutive year only after they defeated the Commuters' quintet 23-22 in the last game of a three-game playoff.

The foul-shooting contest resulted in a tie for first place between Leroy Moyer and Bill Buchanan, both of whom completed 41 out of 50. Constantino and McElhoes tied for second place with 40 out of 50.

The 1941 Ping-Pong tournament was won by Clair Wagner.

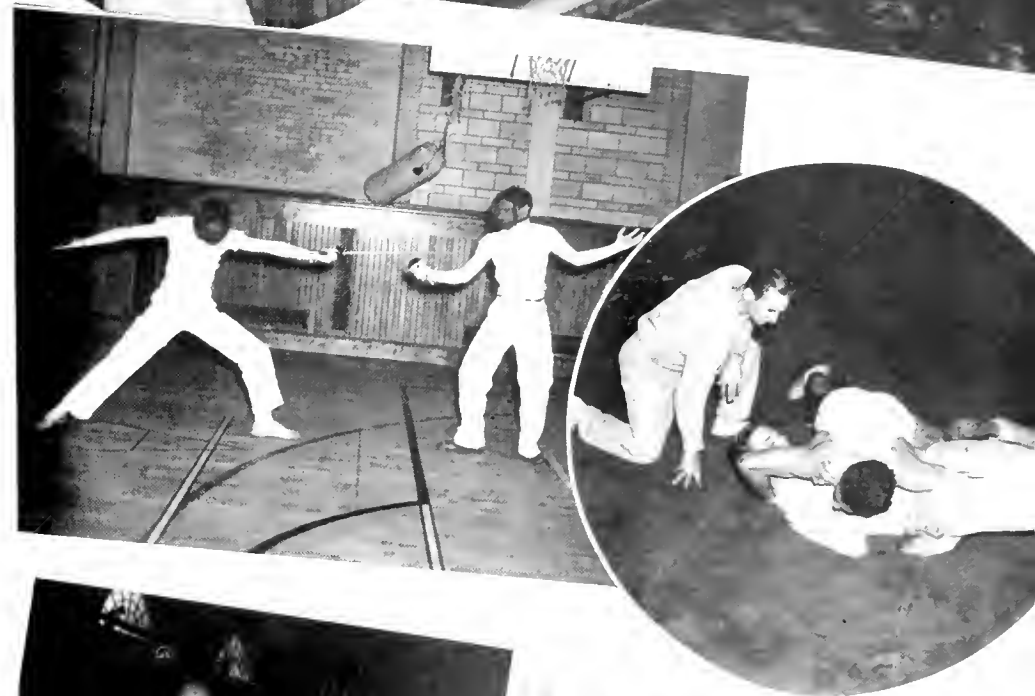

Left to right:

Evanko warms up with the punching bag.

On your mark . . .

A couple of medieval Knights

Grunt and groan session

Up in the air

1940 softball champs

WINTER

The Winter Sports Club of Indiana State Teachers College was organized during the winter of 1938-39 as part of the intramural sports program by Paul Boyts, its present sponsor. The Club has grown into one of the largest organizations on the campus. The membership for the 1940-41 season numbers over four hundred students and faculty.

The purpose of the Club is to encourage its members to engage in healthful outdoor activities. The College Lodge is the site of most of its meetings. Each Friday night and Saturday afternoon, weather conditions permitting, the Club members charter the college bus and travel to the Lodge for skiing, snobogganing, and tobogganing.



*Top left: Mr. Iams emulates a Finnish ski-trooper.
Top right: Skiers prepare to wend way to hilltop.
Bottom left: Faculty members also enter in the fun.
Bottom right: The "juke-box" adds a festive note*

Free from winter winds and enjoying tasty refreshments



SPORTS

Other events included several trips to the Shaffer Ice Palace in Johnstown to witness college hockey games, after which skating was enjoyed by the groups. Several trips were made to the outdoor artificial rink at Greensburg. A trip to the famous winter sports center at Cooks Forest was also taken.

Some of the members participate in hikes through the snow over the college property. Others engage in snow battles, making of snow figures, etc. The Lodge is always available for dancing. (A "juke-box" was rented by the club this season for the use of those who wished to dance between various outdoor activities.) Refreshments were served at all events.



Top: Three daring lassies and their snoboggans

Center left: The end of the ride . . . Kerflop!

Center right: "That's life"

Bottom left: Feminine ski artist

Bottom right: Hold tight or there'll be no trucking tonight.

Waiting their turn to go down on their "little 'boggins"

Advertisements

THE
DOUGLASS STUDIO

Indiana's Leading—

PORTRAIT

and

COMMERCIAL

PHOTOGRAPHER

38 So. 7th Street

INDIANA, PA.

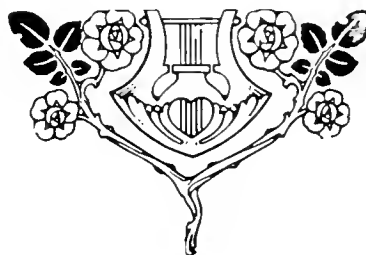

FLUORESCENT LIGHTING EQUIPMENT

The Newest Portrait Lighting

FRAMES—PHOTO FINISHING

TRAVEL BY
BLUE RIDGE BUS

and Save



TIME - MONEY - ENERGY

Blue Ridge fares are so low they make other types of travel seem costly.

You can always go farther; more often, and in greater comfort by Blue Ridge Bus.

AN OPEN BOOK

The story of Penn's success is an Open Book to thousands of customers in a 10 county area.

Service is the keynote to that success.

**PENN
FURNITURE CO.**

- ◆ INDIANA
- ◆ JOHNSTOWN
- ◆ ALTOONA
- ◆ SOMERSET

INDIANA MOTOR COMPANY

NORTH 8TH STREET

"BEST BUICK YET"

BODY AND FENDER REPAIRS

STORAGE, CAR WASHING AND GREASING

EXPERT REPAIRS ON ALL MAKES OF CARS



BUICK SALES AND SERVICE

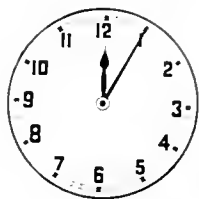

THE MIDNIGHT OIL THAT BURNS AT I. S. T. C.



There's many a lamp that burns the midnight oil at Indiana State Teachers College—at any college you'll find the same after-hours studying for exams, reviewing, writing themes, papers, theses, plays, short stories, novels.

For those who plan on writing of any kind as part and parcel of their careers when they graduate, the habit of creating on a typewriter is a valuable one to acquire—for accuracy, speed and neatness.

The 1941 line of Remington Portable Typewriters is the finest in our history and we are happy to claim that this year they are breaking all records for all around acceptance by those in every field

of endeavor—teachers, students, reporters, dentists, doctors, writers, and business men and women alike . . .

The six Remington Portables are topped by the Deluxe Noiseless Model at \$69.50 down to the Remette at \$29.75. Our nearest representative will gladly give you full particulars.

SCHOOL DEPT., TYPEWRITER DIVISION

Remington Rand Inc.
BUFFALO • NEW YORK

Branches in All Principal Cities

ASH SHOE COMPANY

The House of Good Shoes



SHOES TO FIT
EVERY PURSE

X-RAY FITTING

730 PHILADELPHIA STREET

Phone 1274

INDIANA SALES AND SERVICE



STUDEBAKER
MOTOR CARS



Certified Used Cars

1080 PHILADELPHIA STREET
INDIANA, PENNSYLVANIA

TROUTMAN'S

One of Pennsylvania's Finest Stores



Featuring—at all times, the smarter types
in fine apparel and accessories at moderate
prices for the discriminating college Miss
or Mister.



THE FIRST BIG STORE ON YOUR WAY DOWNTOWN

STAHURA'S MARKET

GROCERIES
and
PRODUCE

FEATURE QUALITY MEATS

Special attention and consideration given
to college students.



9 Carpenter Avenue

INDIANA, PA.

Phone 790-789

Nationally Known MEN'S WEAR

*Styled to the
Discriminating Taste of
I. S. T. C's Style Conscious
Young Men.*



FIRST NATIONAL BANK

IN
INDIANA, PENNSYLVANIA



DIRECTORS

EDWARD B. BENNETT
DR. G. E. SIMPSON
DR. M. J. WALSH
DR. H. B. BUTERBAUGH

THOMAS H. SHEEHE
PAUL J. STRAITIFF
L. W. HOUSEHOLDER
W. W. TAYLOR

- The
- Park
- Press

- Printing
- for
- Every
- College
- Organization

65 Years of Conservative Banking



This Bank reflects the progress
of the community and vicinity
for a period of 65 years.
Make it your Bank by starting an
account now.



Farmers Bank and Trust Company

OF INDIANA, PA.

Serving with Safety Since 1876

Member Federal Deposit Insurance Corporation



Home of
GOLDEN GUERNSEY MILK



SEALED IN CELOPHANE



INDIANA DAIRY COMPANY

PHONE 395

LABORATORY CONTROL

DIAMONDS WATCHES
JEWELRY

◆
NATIONALLY ADVERTISED JEWELRY
ON CREDIT AT CASH PRICES

◆
Take a Year to Pay.

◆
Graduation Gift Headquarters.

◆
ROGERS

Credit Jewelers

660 Phila. Street

Indiana, Pa.

HENRY HALL

INCORPORATED

Books, Stationery Printing,
Legal Blanks

Greeting Cards for All
Occasions

◆
**OFFICE & SCHOOL
SUPPLIES**

INDIANA, PENNSYLVANIA

Because—

Brody's always show the largest selections

Brody's are in a position to give you better service

Brody's is Indiana's only home-owned Department Store

For these reasons and many more

YOUR LOGICAL PLACE TO SHOP IS—

BRODY'S

WIDMANN AND TEAH, Inc.

Indiana's Original & Dependable
Cut-Rate Drug Store

We take this opportunity to thank all the Students and Faculty for their patronage at our Drug Store during the 1940-41 season. To the Graduating Class we wish you success in your future life's work. To the Faculty and Under-classmen we hope we will have the pleasure to serve you again during your next school term. You are always welcome to meet your classmates at our store, while shopping in town.

HESS BROS. RESTAURANT

Indiana's Most Complete
Where People Stop to Eat

OUR AIM—

IS NOT HOW MUCH WE CAN
GET FOR WHAT WE GIVE . . .

BUT—

HOW MUCH WE CAN GIVE
FOR WHAT WE GET.

Bus Tickets and Information

11 SOUTH SEVENTH STREET

Phone 335

24 HOUR SERVICE



Welcome

BROWN'S BOOT SHOP

711 Philadelphia Street
INDIANA, PA.

THE COLLEGE INN

TEAS

PARTIES

DINNER

LUNCHESES

Any Time



Come and Make Yourself
at Home

SUTTON-MILLER COMPANY



SALES

Ford V-8—Mercury 8

SERVICE



INDIANA

PENNA.

Phone 723

To The Class of 1941



We wish to extend our congratulations on your graduation and on the many ways you have contributed to the town of Indiana.

It is our sincere hope that you will visit us often in the future.



Smith's Jewelry Store

Indiana, Pa.

DIAMONDS

WATCHES

GIFTS

Meet and Greet Your Friends at

MURPHY'S

College Students have learned from experience that MURPHY'S is the place to buy **EVERYTHING!** When new students arrive they come to Murphy's for room furnishings and the countless other things all college students need . . . and all during the school term, it's Murphy's for "this" and Murphy's for "that." Such popularity must be deserved!

Our Fountain and Luncheonette is also a popular spot . . . where a delightful lunch or refreshing sundae can be enjoyed.

Murphy's—The Friendly Store

5 and 10c STORES

G. C. MURPHY COMPANY

WITH SELECTED MERCHANDISE TO \$1.00



RINGS
of
ALL
DESCRIPTIONS



DIAMONDS
WATCHES
JEWELRY

❖
**WIDDOWSON'S
JEWELRY STORE**

Indiana, Pa.

**McCRORY'S
5 & 10c STORE**



AIR CONDITIONED FOR YOUR
COMFORT



INDIANA

PENNA.

When you enroll at Indiana State Teachers
College you select a good college



Why not select a good dry cleaner
by calling Indiana 90



DAILY SERVICE

ROSS AND DeGAETANO

WE CALL FOR AND DELIVER

**McCONN'S
RESTAURANT**

**and
DINER**



*Nicer Things To
Eat*

CLEANING

PRESSING

LEPLEY'S

25 N. Sixth Street

INDIANA, PA.

3 Hour Odorless Cleaning

We Also Do Repairing

Phone 9246

The Covers of the

1941 OAK

were made by

The David J. Molloy Plant

2857 Northwestern Avenue

CHICAGO

COMPLIMENTS

of

a

FRIEND

and

BOOSTER

Say

It

With

Flowers



Indiana Floral Company

630 Philadelphia St.

Phone 380-J

Step Ahead In Anderson's Shoes



*Expertly
Fitted by
X Ray*

When you buy
Shoes here. You
are sure of getting
the utmost value
in style, long wear
and satisfaction.

Shoes from \$1.98 to \$10.00

ANDERSON'S
THE FAMILY SHOE STORE
OPPOSITE COURT HOUSE

614 Philadelphia St.

Phone 972

INDIANA, PA.

DAUGHERTY'S Cut Rate Drug Store

Opposite P. R. R. Station
Indiana, Pa.

*Where you get what you ask for
Not something just as good.*



FILMS
DEVELOPING AND PRINTING



*Agency for
Dorothy Gray—Yardley—Coty
Elmo—Ayer Cosmetics.*

GATTI'S Cut Rate Drugs

First Drug Store on Way Up-Town

◆
Soda Fountain Service
PRESCRIPTIONS
Creams and Cosmetics
◆

Phone 9448

JOHN LAMANTIA

House of Quality

◆
WHOLESALE FRUITS
AND PRODUCE
◆

FRESH FRUITS OF ALL KINDS
◆

We treat you all year

835 WATER STREET



THE HOTEL MOORE

100 ROOMS—EUROPEAN

EXCELLENT CUISINE

INDIANA'S LARGEST AND BEST HOTEL

TEAS, LUNCHEONS, DINNERS, CARD PARTIES, DANCES
FRATERNITY AND SORORITY MEETINGS
BUS INFORMATION AND TICKETS

Rates \$1.50 Up

MARION CENTER CREAMERY



You can whip our cream,
but
you can't beat our milk



Phone 429-J

INDIANA, PENNA.

COMPLIMENTS

of

HOTEL INDIANA

DAIRY - DELL

653 Philadelphia St.

COLLEGE DAIRY DELL

Oakland Ave. & 10th St.

DELICIOUS HOME COOKED FOODS

TASTY SANDWICHES—TEMPTING SALADS—HOME BAKED PIES

SUNDAES—SODAS—MILK SHAKES

Plan Your Next Dinner Party or Bridge Luncheon at
College Dairy Dell's Attractive Private Dining Room.

R. & S. Motor Co., Inc.

Sales & Service
for
Chrysler & Plymouth

541 PHILADELPHIA STREET
INDIANA, PENNA.
Phone 427

J. M. STEWART CO.

THE BIG WAREHOUSE

88 YEARS

A COMPLETE LINE OF HARDWARE

MURRAY'S Dyeing and Cleaning Company

PHONE 430

Indiana, Pennsylvania

THE MAYFAIR SHOPPE

705 PHILADELPHIA STREET
INDIANA, PA.

LADIES' READY-TO-WEAR

PHONE 74

For Economical Transportation



"EYE IT"

"TRY IT"

"BUY IT"

The Longest of the Lot



EDWARDS MOTOR COMPANY

Court Way

INDIANA

PA.

When in . . .

INDIANA

At the Intersection of
Route 221 and 119

BLAIRSVILLE

OR

FOREST HILLS

Stop and Try

DEAN'S DINER

MONESSEN AMUSEMENT CO.

**MANOS
and
INDIANA**

Showing the Best of the Productions



MANOS THEATRE

Daily Performances: 2:00 - 7:00 - 9:00 P. M.

INDIANA THEATRE

Continuous: 1:00 to 11:00 P. M.

**Geo. T. Buchanan
Company**

Wholesale Confectioners



"Everybody likes CANDY"



Cor. R. R. Ave. and Church St.
INDIANA, PENNSYLVANIA



**ROBINSON
Funeral Home**

AMBULANCE SERVICE



Indiana - Saltsburg
Pennsylvania

**THE MODERN
STREAMLINE MARKET**

Serve Yourself the
Save Way

Owned and Operated by
W. H. HILE

OPEN EVENINGS FREE PARKING

One Block from I.S.T.C.

MORTON'S DRUG STORE

The Rexall Store

*"Originators of
Live Lemon Coc's"*

Where You Are Always Welcome.



EARL S. MORTON, PH. C.

RIECK'S ICE CREAM

*Passes the Supreme Test of Purity and
Quality*



RIECK-McJUNKIN DAIRY COMPANY

1163 WATER STREET

Phone 163-J

INDIANA, PA.



On the refreshing side

Thirst knows no season. So when there's snap and tingle in the air, match it with the tingling life and sparkle of an ice-cold bottle of Coca-Cola. In the stands or after the game, it's the perfect answer to thirst.

COCA-COLA BOTTLING CO.
INDIANA, PA. TELEPHONE 860-J

COMPLIMENTS OF

WAXLER'S

Greater Values Always

COMPLIMENTS

of

TROUB FURNITURE
COMPANY

721 Phila. Street

Indiana, Pa.

KLINE'S

Men's Wear

620 Philadelphia Street
INDIANA, PA.

COMPLIMENTS

OF

A FRIEND

CENTER
COAL COMPANY

IDABELLE COAL

"The Aristocrat of Fuel"

Offices:

BENNETT BUILDING

11th & Philadelphia Streets

Indiana, Penna.

Phone 550

MASTER ENGRAVERS TO AMERICA'S SCHOOLS



An American

TRADITION

For more than half a century Pontiac has been producing **QUALITY** printing plates for all types of publication work and has established a reputation for dependable service which is unexcelled among photo-engravers. Everywhere Pontiac yearbook service men have become known for their friendly, helpful assistance and are recognized for their ability as specialists in the school publication field.

It has become "An American Tradition" for schools to select Pontiac as their engraver year after year, with the result that the number of annuals handled by Pontiac has steadily increased. Hundreds of these staffs have developed distinctive books with the assistance of Pontiac artists and have gained recognition for the originality and success of their publications.

The entire personnel of Pontiac Engraving & Electrotype Co. salute the publishers of this book for their splendid efforts in producing a fine yearbook. They invite other schools to join the thousands of satisfied Pontiac clients for assistance in the solution of their engraving problems.

Pontiac served as the Official Engraver to this book

PONTIAC ENGRAVING AND ELECTROTYPE CO.

812-822 WEST VAN BUREN STREET, CHICAGO, ILLINOIS

88 

PITTSBURGH PRINTING CO.

530-34 FERNANDO ST.

PITTSBURGH, PA.



COLLEGE ANNUALS
HIGH SCHOOL YEAR BOOKS
and MONTHLY PUBLICATIONS



Our representative will be
pleased to advise you when
compiling your next year's
Annual. Telephone Grant 1950-51

General Index

Administration Assistants	22-24	Lutheran Club	121
Advertisements	214-235	Marching Band, The	156
Alpha Omega	82	Mathematics Department	33
Alpha Phi Gamma	78	Men Coaches	179
Alpha Sigma Alpha	90, 91	Men's Glee Club	153
Alpha Sigma Tau	98, 99	Men's Intramural Candids	209
American College Quill Club	138	Men's Intramural Committee	207
Art Club	128	Men's Intramural Champions	208
Art Education Department	30	Men's Student League	122
Assembly Committee	125	Men's Varsity "I"	202
Athletic Council	179	Methodist Club	133
Beauties	162-165	Music Education Department	28
Baseball	196, 197	Music Educators	130
Basketball	190-195	Newman Club	133
Boxing	198	Oak, The 1941	140, 141
Business Education	27	Panhellenic Association	86
Campus Candids	166-172	Participation Committee	125
Campus Personalities	158-161	Phi Alpha Zeta	102-105
Central Treasury	124	Phi Sigma Pi	110-113
Chamber of Commerce	130	Physical Education Department	34
Cheerleaders	180	Pi Delta Theta	94, 95
College Choir	152	Pi Kappa Sigma	88, 89
College Pilots' Club	134, 135	Pi Omega Pi	80, 81
College Symphony Orchestra	154	Presentation	2, 3
Commencement Candids	39	Publications Committee	144
Concert Band	155	Resident Women's League	123
Contents	6	Science Department	34
Debate Club	131	Secondary Education Club	129
Dedication	4	Secondary Education Division	31
Delta Sigma Epsilon	100, 101	Senior Class Officers	38
Departmental Candids	36	Seniors	40-62
Dr. LeRoy A. King	20, 21	Sigma Sigma Sigma	96, 97
Education Department	33	Sigma Tau Gamma	106-109
Elementary Education Club	129	Social Studies Department	35
Elementary Education Division	31	Sophomore Class	66, 67
English Department	32	Stage	146-149
Football	182-189	Supervising Teachers	26
Foreword	5	Tennis	200
Fraternity Candids	114	Theta Sigma Upsilon	92, 93
Freshman Class	68-70	Track	201
Gamma Rho Tau	79	Varsity Managers	180
Geography Department	32	Vesper Choir	153
Home Economics Club	128	Views	8-14
Home Economics Department	29	W. A. A. Candids	207
Honorary Candids	84	W. A. A. Champions	205
Indiana Penn, The	142, 143	Winter Sports	210, 211
Intercollegiate Conference on Government	137	Women's Athletic Champions	204
Interfraternity Council	87	Women Coaches	179
International Relations Club	136	Women's Non-Resident League	126
Junior Choir	153	Women's Varsity "I"	202
Junior Class	64, 65	Woodwind Quintet	155
Kappa Delta Pi	76, 77	Wrestling	199
Kappa Omicron Phi	83	Y. M. C. A.	132
Leonard Literary Society	150	Y. W. C. A.	132
Library	35		

Autographs



Autographs



Autographs





W. W. BROWN
PUBLISHERS
CHICAGO
Prof. Stuart
P. H. H. H. H.
CHICAGO