

*The* **1943 OAK**



Digitized by the Internet Archive  
in 2009 with funding from  
Lyrasis Members and Sloan Foundation

## ALMA MATER

To our noble Alma Mater's name  
We, her children, sing a joyful lay,  
And to her a new allegiance pledge,  
That lives beyond a day.

### REFRAIN

Sing, O, sing! Our Alma Mater's praise,  
Hail, O, hail! her color's gleaming hue!  
Give to her our homage and our love  
And to her name be true.

A prayer for her who sheltered us,  
A hope no child her name will stain,  
A cheer thrice giv'n with hearty voice,  
And now the sweet refrain.

Of loyalty are symbols twain,  
Her colors, crimson and the gray,  
"Dear Indiana Mother Fair,"  
The burden of our lay.

Words and Music by  
Mrs. Hamlin E. Cogswell



# *The 1943 Oak*

E d i t o r s - i n - C h i e f : ★

R O B E R T H . F L E N N E R

N O R M A N R . H A R B A U G H ★

B u s i n e s s M a n a g e r :

D O M I N I C R O S S ★

**THESE ARE**

ARCHIVES

U  
1943  
e3



# ***WORTH FIGHTING FOR***



We hold that to all freedom-loving people learning, playing, and living under a free-flying flag are the things worth fighting for. Learning freely from the accumulated knowledge of the world; playing fairly in every game; living boldly, courageously meeting every problem of life—these are the bases of our faith. In so declaring, we show our certainty that neither war nor peace, neither failure nor success, neither problems nor complacency can take these things from us.

For this belief, Indiana has sent many of her sons to battle in every part of the globe. To these sons, and to the things they find worth fighting for, we dedicate the Oak of 1943.



*Im-*

In the teaching profession Dr. LeRoy A. King had a long career culminating in the presidency of Indiana which he assumed in 1939. His activities included the supervising of the Training School at Lock Haven, teaching Education Administration at the University of Pennsylvania and elsewhere, serving as a member of the State Council of Education, and as president of the Education and Child Labor Association. He was also well known in educational circles as a writer on rural schools and financial policies.

In all his work and writings, he held to the belief that "The true purpose of education is to cherish and unfold the seed of immortality already sown within us; to develop to their fullest extent the capacities of every kind with which the God who made us has endowed us."

# Memorium

Both students and faculty will long remember Dr. King as an integral part of the Indiana scene, for each of us carries memories of him walking through the corridors of Sutton Hall—guarded always by the faithful Tunney—smiling and nodding to those he met on the campus, appearing unexpectedly at Saturday night parties or dances, greeting commencement guests and Homecoming alumni with that hearty handshake, talking enthusiastically to the coach on the field or floor, clapping loudest of all at our theatrical productions, giving or receiving suggestions at Student Council meetings, entertaining the trustees at luncheon in the college dining room. In all the activities with which he was connected, Dr. King was an unusually vital, interested leader.



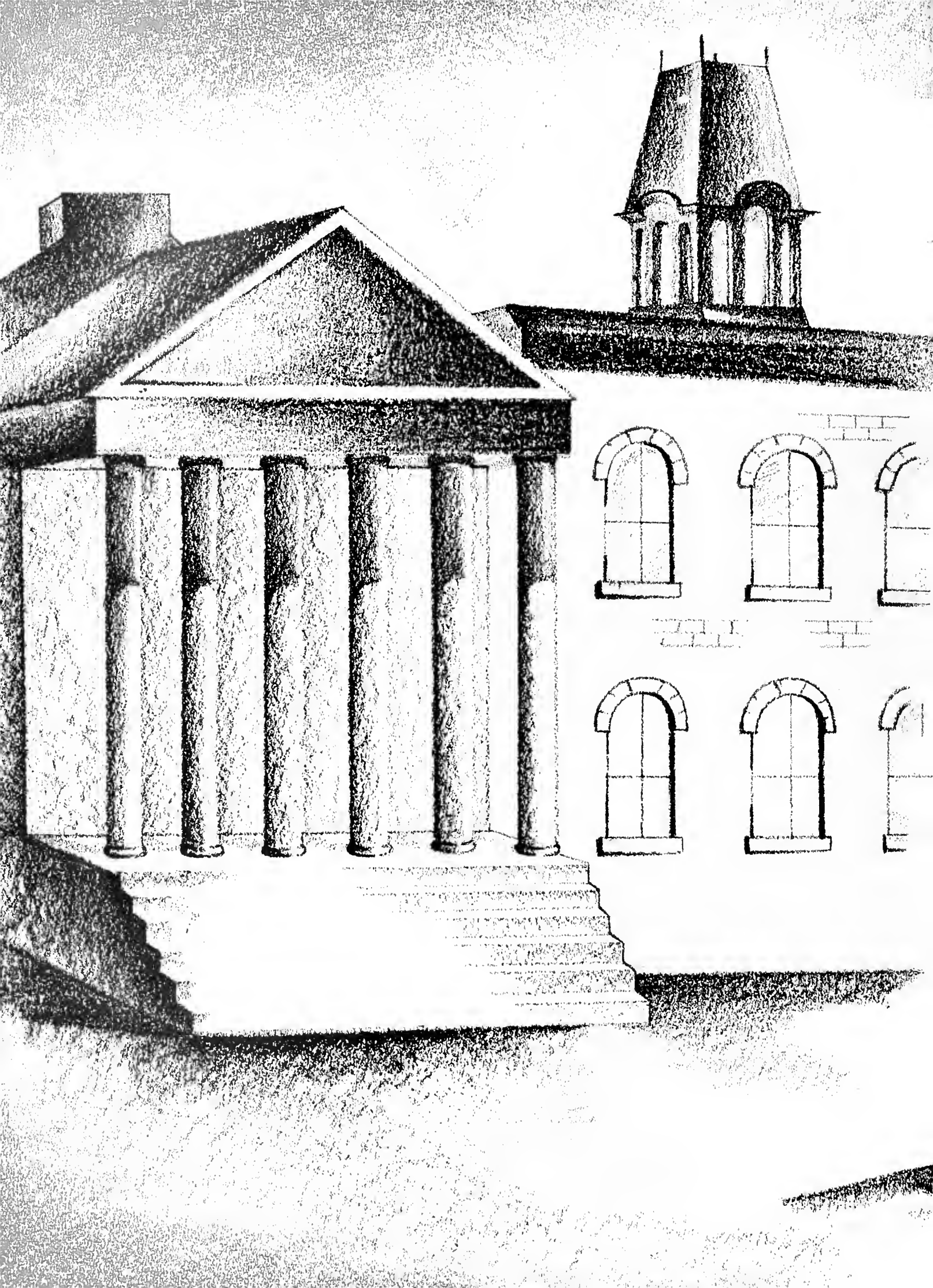



# LEARNING

We believe that fighting for the right to learn freely from the accumulated knowledge of the world is worthwhile. We believe in education under leaders who present facts without efforts at indoctrination and who encourage individual thought, questioning, and decision. We believe in opportunities for research: scientific, literary, and philosophic. We believe that every student should be offered an opportunity to develop his abilities and to pursue his personal interest. Most firmly of all, we believe that an educated citizenry is essential to a freedom-loving nation.



# ENVIRONS

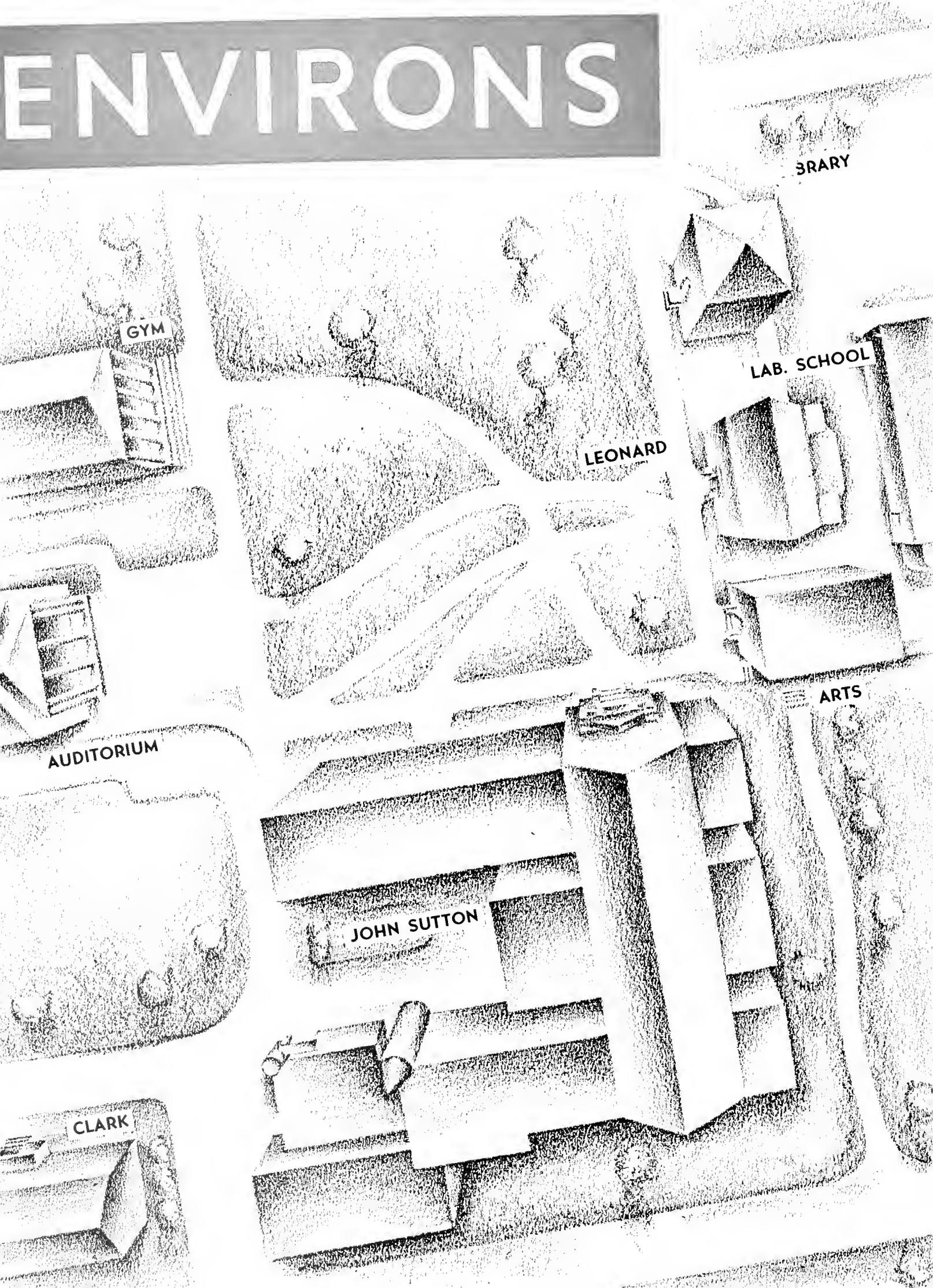

GYM

BRARY

LAB. SCHOOL

LEONARD

AUDITORIUM

ARTS

JOHN SUTTON

CLARK



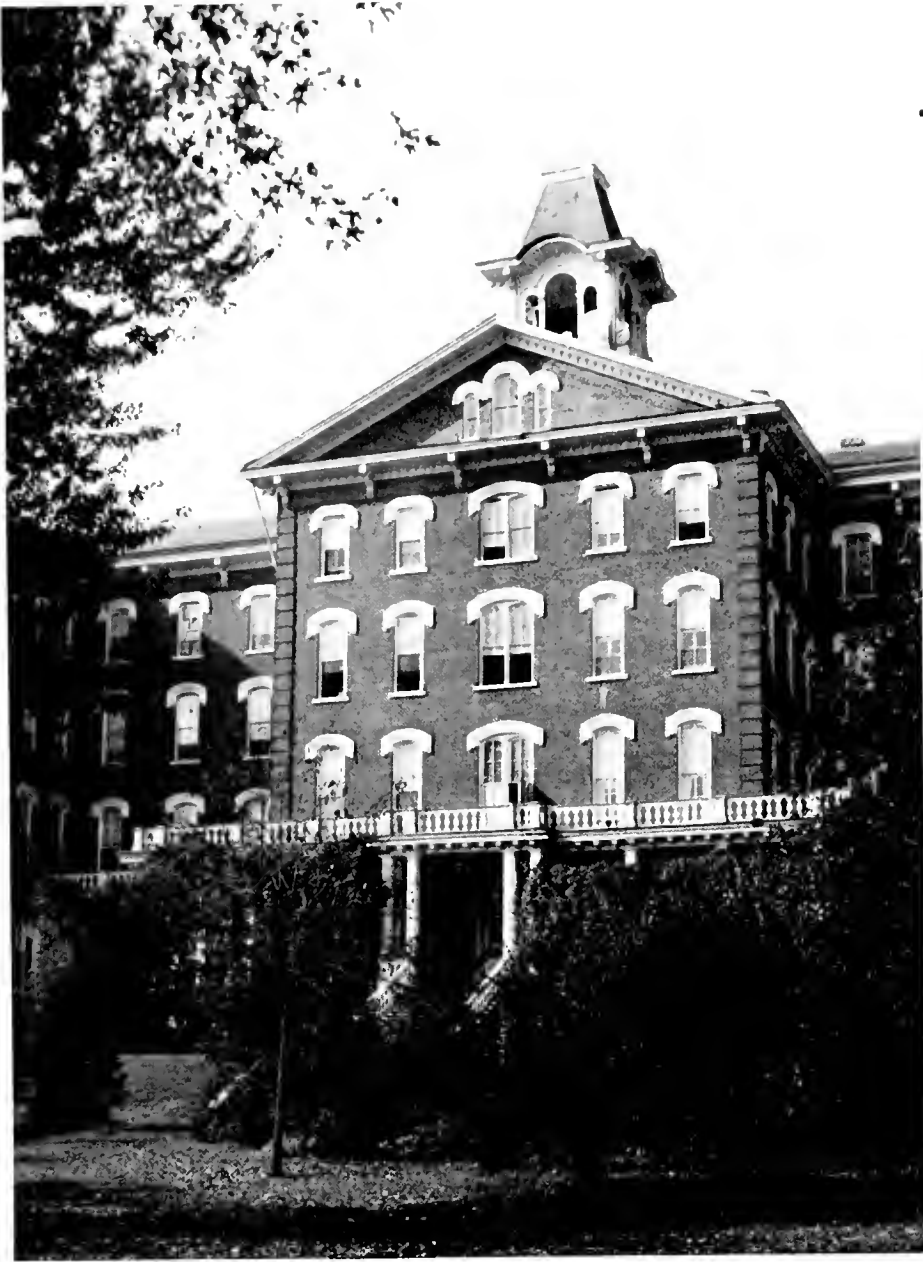

**JOHN SUTTON HALL**—Bookstore crowded as usual—Mail ready yet?—"Please see Miss Kimball at your earliest convenience"—Dancing in Rec Hall tonight—"Don't forget to sign out, girls!"

In the new Reception Hall, Lt. Jack Ritter tells a tall story about camp life.





**LABORATORY SCHOOL**—Bicycles and roller skates—Observations and demonstrations, professional and otherwise—Two college types: human beings and student teachers—T.G.I.F.  
War-conscious pupils study aircraft identification.





**ARTS BUILDING**—Side door for "Busy-ness Eds;" Clackity Clack—First floor: paint, turpentine, and pretzel sticks; is this Art?—Top floor: that professional look; extenders and alternates (meatloaf without meat).

"Girls in white;" foods class today.





**WILSON HALL LIBRARY**—Where's that book I want?—Don't miss the browsing shelf—Something new each week—"Life" always popular in the periodical room—Quiet, please! "Why did I put off writing this documented paper?"





**LEONARD HALL**—Dit, dit, dit, dah—future telegraphers at work—Pull down the blinds—movies today!—“¿Habla usted español?”—see Dr. Biegler—“What’s that smell?”—chemistry lab in action.

Last bell in two minutes—better hurry!







**GYMNASIUM**—On the ball, boys!—New indoor obstacle course—Intramurals and fights to the finish—Shower bath serenades, not professional, just fun.

Sam Fazio enjoys a brisk rub-down administered by Bob DeMatt—ouch!





**AUDITORIUM**—Theatre of cultural life, center of information, place of fun and entertainment—Impressive interior, effective lighting, and seats conducive to sleep.

Did you vote for the Oak Beauties and Personalities?





**CLARK HALL**—Coveted seclusion—Saturday night parties and evening snacks—Ten o'clock deadline still holds—"Who's going over for the mail?"

Anna Rae Line and Fran Mack look quite comfy—Home was just like this!







# Our Leader



Dr. Joseph M. Uhler was elected President October 2, 1943, climaxing seventeen years at Indiana. During this time he has been a teacher, Director of Extension, Director of the Elementary Department, and Director of Student Teaching. His experience in all of these positions has given him a grasp of the details necessary to administer the affairs of the College.

He was Chairman of the Regional Wartime Educational Conference held at Indiana in January. He supervised the survey of Indiana's facilities for the War Department.

It has been Dr. Uhler's policy to put forth every effort to better the school academically, culturally, socially, and athletically. His untiring efforts to assist the students at any time have made him a friend to all.



## A MESSAGE FROM OUR PRESIDENT

Indiana now has probably close to six hundred former students in the various branches of military service scattered over the entire world. We have the names and addresses of nearly four hundred and are adding new names weekly. To date we have record of four students who have made the supreme sacrifice.

To these men and women we give our utmost esteem and devotion. We hail them as the defenders of the God-given human rights of a Christian and peace-loving people. For the present they must engage in practices toward the enemy which seem cruel, but in the end they are the greatest humanitarians on earth because through their efforts untold generations will reap the blessings of liberty and equality of opportunity. To them we extend our everlasting gratitude.

# Dean of Instruction

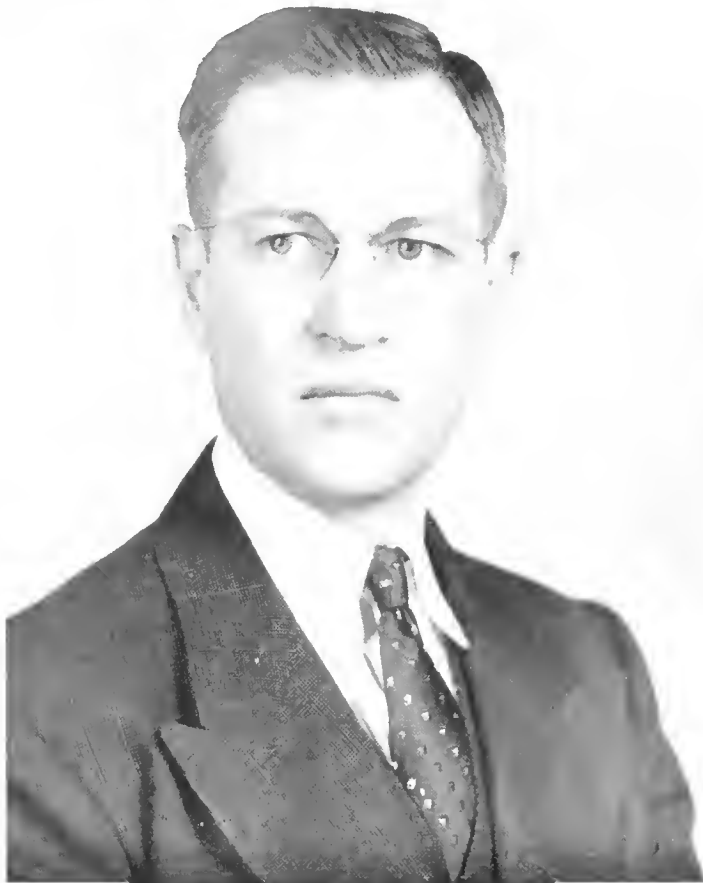

In June, 1942, Dr. Ralph E. Heiges became Dean of Instruction. His regular duties include the evaluation of credits, planning of assembly programs, supervision of student schedules and departmental organizations. In addition to being Co-ordinator of the Civil Pilot Training Program, he has been in charge of the enlistment of college men in the various reserve corps as well as the organization of the Army and Navy Aviation Cadets stationed here as part of the War Training Service. Under his supervision many new war-training courses have been added to the curriculum.

## Message From Dr. Heiges

The times are a challenge to each of us and to this institution. We shall adjust ourselves to every situation that arises.

Teachers will be needed during the war and afterwards. Your training will guarantee you a place of continuing service and an opportunity to help shape the thinking of the better world to come.



# Dean of Men and Women

Mr. Walter M. Whitmyre, at Indiana for more than two decades, head of the Department of Social Studies, is also adviser and counselor to the boys, a friend to all. His ready willingness, dependability, and wisdom is deeply appreciated by all those who come in contact with him. Under his supervision the men's lounge has come into being. He has done much toward educational adjustment and war efforts. His most important war job at the present time is that of Chief Air Raid Warden of Indiana County. Mr. Whitmyre has aided the boys in the way of information and interpretation of the regulations of the reserve forces.



Miss Florence B. Kimball, now in her fifth year of service at Indiana in the position of Dean of Women, has approximately a thousand girls under her guidance and counsel. Miss Kimball, ever keeping the interests of the college uppermost, with her never-failing resourcefulness and reliability, has given much of her time and co-operation in fostering war work on the campus. She is also serving as Chief Air Raid Warden of the girls' dormitories. Besides her various activities, including Women's Resident League and Red Cross work, she still finds time to sponsor the new recreation room for the women students of the college.



# Administrative Assistants

Mr. William Shuster and his staff handle all college financial matters. In addition he collects, files, and re-issues the ration books of the boarding students and faculty and supervises the funds of all campus organizations except those of the Student Cooperative Association.

Miss Mary L. Esch, an Indiana graduate, and Registrar for many years, is probably the first person a freshman meets at Indiana. Her office receives more mail from prospective students and alumni than does any other. In addition she handles all records except those pertaining to finance.

Mr. Paul Boyts, Director of Personnel, has done much toward keeping Indiana's boys in the armed forces informed about their Alma Mater by sending them personal letters, birthday cards, and the "Penn." His work also includes the supervision of both home and visiting athletic teams, student employment, and general publicity. Mr. Boyts, in addition to his work in the Geography Department, has taught Meteorology to the Aviation Cadets and sponsored the Winter Sports Club.



WILLIAM SCHUSTER  
Bursar



MARY L. ESCH  
Registrar



PAUL BOYTS  
Director of Personnel



DORCAS HALL

Assistant Dean of Women

RALPH B. BEARD

Assistant to the Dean of Instruction

CLINTON M. FILE

Financial Assistant to the  
President and the Bursar

Dr. Dorcas Hall, a member of the Social Studies Department, was appointed Assistant Dean of Women in September, 1942. In this capacity she assists Miss Kimball with advisory and publicity work. Miss Hall is a member of the Religious Life Committee and is sponsor of the Red Cross Committee of the Y. W. C. A.

Mr. Ralph B. Beard, Head of the Elementary Department, has acted as Assistant to the Dean of Instruction and as Director of Guidance during the past year. In this capacity Mr. Beard has charge of the advisory system, the admission of new students, tests given to freshmen, and achievement tests given at the close of the sophomore year. Always willing to assist students in handling problems relative to scholastic work, he has proved helpful to them in many ways.

Dr. Clinton M. File, Financial Assistant to the President since 1941, has supervision of all financial activities not directly connected with the state, acting as chairman of the Budget Committee of the Co-operative, heading the Central Treasury, and taking charge of the student bank. In between times he teaches in the Business Education Department.



Reynolds, Murdock, Smoy, Kipp,  
Director of Department; Thomp-  
son, Gasslander.



McLuckie, Drumheller, Thomas,  
Webb, Hill, Director of Depart-  
ment, File, Rowland, Farrell,  
Wilkey.

## ART

The Art Department prepares artist-teachers and supervisors for our nation's schools. The curriculum is adjusted and the staff carefully selected to provide cultural as well as technical and creative development.

The Art Club, composed of the art students and interested members of the community, offers a professional program in which students are given the opportunity to develop initiative, responsibility, and leadership.

Exhibitions of the best student work as well as traveling shows of the work of famous artists are presented as a part of the cultural activities of the college. Occasionally the art treasures of the community are placed on display. The acceptance of student work in local and regional exhibits and the high percentage of teacher placements speaks for the superior art training provided at Indiana.

## BUSINESS EDUCATION

The Business Education Department trains teachers to supervise or teach commercial subjects in high school. The Department is well equipped with up-to-date efficiency devices of modern business, offering the student an opportunity of gaining a practical knowledge in the use of the time-savers and system units.

The Junior Chamber of Commerce has had a very interesting and busy year with the Christmas Party for the children of the Willard Home, the farewell party for the enlisted reserves, and other worthwhile activities.



# Departments

## HOME ECONOMICS

Aside from the regular extensive curriculum, keyed to the national emergency, the Home Economics Department has promoted many additional services this year. The value of nutrition and war-time meal planning have been greatly emphasized not only in the nutrition class and in the Home Economics Cafeteria, but also in the special Canteen classes. Both students and faculty have conducted special classes in Nutrition and First Aid for persons interested in these fields but not in the department. This year the weekly radio broadcasts have been continued in an effort to inform students, faculty, and the public concerning the latest development in the consumer problems created by food shortages.

The Home Economics Club, in keeping with the department's war-time policy, abandoned many of the usual activities and donated money to the war effort.

## MUSIC

The Music Department offers a student an excellent opportunity to achieve a soundly developed musicianship and a broad educational outlook. The Department has presented innumerable programs this year, including many recitals, special assemblies, festival-concerts, and broadcasts. The annual Christmas Nativity Pageant was excellently portrayed.

There have been many changes in the faculty. Miss Helen Prutzman retired; Mr. Charles Davis and Dr. Frank D'Andrea are in the Armed Service; Miss Mary Lowman passed away; Miss Elizabeth Dunlap is on leave of absence; Mr. S. Turner Jones has joined the music staff.

The Music Department at Indiana is making its contribution in furthering the cause of music in this war emergency through faculty participation in National Education Conventions and Institutes on "Music in the War Effort."

Seated—Wills, Duncan, Downing, Sanders, Director of Department.

Standing — Denniston, Finter, Hayes, Oxley.



Seated—Borge, Lowman, Chayette, Director of Department; Muldowney, Beelar.

Standing — Skag, Reed, Canfield, Hughes, Davis, Stitt, D'Andrea, Remsberg, Dunlap.



# Elementary

---



Seated—Eicher, Uhler, Head of Department; McLean, Risherberger, G. Davis, Chew.  
Standing — J. Davis, Camp, Beard.

First Row — Murdock, Beelar, Barge, St. Clair, Kaugh, Hart, Rink, Hartsack.  
Second Row—Price, Gaslander, Overman, McLean, Thompson, Buchanan, Rankin, Heese.  
Third Row — Zimmerman, Moore, Lawman, Thomas, Reese, Anderson.  
Fourth Row—J. Davis, Director of Student Teaching; Russell, Gray, Farrell, Bieghler, Simpson, Graham, Ayers, O'Toale, Miller, Parter, D'Andrea.

## EDUCATION

The Education Department furnishes the ground work for the professionalization of the content of other courses. It touches every student in every department, thereby making the college a professional school. The psychology work, the testing programs of the college, and the Psycho-Education Bureau function under this Department. The Laboratory and Demonstration School, the workshop where educational philosophy is put into practice, is closely coordinated, thus establishing the most effective relationship possible.

## SUPERVISING TEACHERS

In addition to the Laboratory or Demonstration School at Indiana, the public schools—Thaddeus Stephens, Horace Mann, and the high school—are open for practice teaching. During his senior year the student spends much of his class time under the direction of the supervising teacher. The critic not only directs and encourages the student teacher, but also gives demonstrations for all students in the art of teaching.

# and Secondary Education

## SECONDARY

The Division of Secondary Education is composed of seven departments: Science, Mathematics, Social Studies, English, Languages, Geography, and Education. These have been coordinated in order to develop a unity of purpose among the students in the various departments. Although its curriculum is designed primarily to prepare students for teaching in junior and senior high schools, every student in the college enrolls in many of its courses. Miss Joy Mahachek is director of the division. The Secondary Education Club, under her sponsorship, has had several social activities. In line with the wartime policy, the pilot training work has been increased and intensified, each department placing special emphasis on the possible contributions of its courses to the war effort.



## ELEMENTARY

The elementary curriculum, directed by Mr. Ralph B. Beard, is designed primarily to prepare students for teaching in the kindergarten and in grades one to six. The first two years are largely cultural in content. During the last two years, students have the opportunity for specialization in kindergarten, primary, or intermediate fields.

The elementary club serves to stimulate cultural, social, and professional advancement of its members.



# Departments

## ENGLISH

Through its courses required of all students, the English Department offers service to the whole college. The new plan by which students of ability may be exempted from certain primary courses in order to take advanced work has been very efficacious. Radio, Speech, Drama, and Journalism are among the new electives of interest offered to students. Any individuals with specific speech difficulties may receive help from a specialist in speech correction.



Seated—Norton, MacDonald, Knowles, Sprouls, Stitt.  
Standing—Stobley, Head of Department; Perkins, Jones.



Top—Bieghler, Head of Department.  
Bottom—Zink, L. Davis, Head of Department; Boyts.

## LANGUAGE

The courses in Spanish and French not only prepare teachers, but also present those languages and the cultures they represent to the non-specialist who wishes to broaden his general education by some immediate contact with them. For the most part, emphasis is placed on Spanish as the language of most of our hemispheric neighbors.

## GEOGRAPHY

The Geography Department, which aims to provide specialists in geographic education, has attempted, especially this past year, to train the students for a better international understanding of peoples—a subject so necessary for peace and progress. Also, for the enlarged C. A. A. course, extensive work has been carried out in the ground school. Current events have been followed closely and maps of the military activities have been made by the students.

## MATHEMATICS

Mathematics for defense has been the theme of the department during the past year. In addition to the regular curriculum taken by the mathematics or science majors, special classes in basic courses have been given for those who intend to join the Armed Forces in the near future. The department is directed by Miss Joy Mahachek.

## LIBRARY

The library, in Wilson Hall, provides the college students and faculty with both serious and recreational reading. The newly-decorated entrance room is very attractive; the new desk unit is more convenient for both the students and the librarians. The browsing shelf on the first floor is very popular, providing light and pleasant reading material. The librarians are helping in the war emergency by sponsoring drives for the collection of books to be sent to men in the service.



Top—Schnell, Mahachek, Head of Department, Prugh.  
Bottom—Ridenour, Littlefield, Head of Department.

## PHYSICAL EDUCATION

The entire program of the Physical Education Department has been modified to comply with the war needs. Special classes in First Aid, Swimming and Gunnery were conducted to prepare for all emergencies. Emphasis was placed on the Physical Fitness program, resulting in the construction of both an outdoor and an indoor obstacle course. Good health, good fellowship, and good sportsmanship are the ultimate goals.



First Row—Griffith, Miller, Head of Department; Ellenberger.  
Second Row—Prugh, Homblen, Snell.



Seated--Brenneman, Smythe, Head of Department, Hitchcock  
 Standing—Emmert, Sollberger, Iams, Dimit.  
 Seated—Hall, Belden, Wallace.  
 Standing—Whitmyre, Head of Department, Johnson

## SCIENCE

Science in the war has been emphasized in the classrooms and laboratories by supplementary courses in Meteorology, Navigation, and Aeronautics. Opportunities for practical experimentation were provided in the reorganized laboratories. The classes in physics have been greatly enlarged because of the requisite courses in preparation for military service. Substitutes and formulas for new compounds used in war were subjects of discussion in the chemistry classes.

## SOCIAL STUDIES

Knowledge of peoples and their history is the subject of study for majors in the field of social studies. This department serves all students since such a knowledge is necessary for future teachers. In line with current events, discussion in class includes history in the making. Dean Whitmyre is the director of the department.





# S TUDENTS

# Meet the Seniors

---

The size of our Senior section has been increased. Last year an accelerated program which expanded the number of summer school courses was inaugurated. This plan made it possible for some Junior students to advance their ranking with summer work and to graduate in August, 1943. These have been given Senior recognition. Students who completed their work in January as well as those who had planned to graduate this spring, but were called to service, have also been included.



## OFFICERS

President	Glenn Davis
Vice President	Billie Bright
Secretary	Dorothy Gerns
Treasurer	Harold Linomen





## FOUR YEARS OF FELLOWSHIP

Four years ago the Seniors, then the "Frosh" of the school, stood in line in Miss Esch's office waiting to register. At that time, they little knew what was to follow in the next four years. Who were taking the same courses? Who of their number would earn honors? Who would become the class leaders? Who would fall out of the march to graduation? Who would befriend whom? These were some of the many questions in their minds. As each successive year came, other problems arose. As freshmen, they thought they knew a lot, but upon becoming sophomores, they began to realize how little

of the knowledge stored at Indiana they had absorbed. When Juniors, they looked forward with perhaps a slight feeling of insecurity to the days of student teaching; after it was over they looked back with pleasant memories and a realization of accomplishment. Also recalled were good programs at the auditorium, fun at the gym, parties at the dorms and cottages, and football games. Senior highlights, the proms, Swing Out, and Commencement will never be forgotten. The most cherished memories will be those of just learning, playing, and living with a grand group of classmates and teachers.

---

1943



Abbott  
J. Barnhart  
Boult

Allen  
M. Barnhart  
Baumgardner

Anis  
K. Barnhart  
Beard

Anthony  
Borns  
Beatty

Balfour  
Balogh  
Beckley

Barber  
Borry  
Beezer

ANN MARIE ABBOTT

PITTSBURGH ELEMENTARY  
Y.W.C.A.; Newmon Club; Elementary Club, Vice President (3), Treasurer (4); Women's Resident League; Leonard Literary Society.

JEANNETTE BARNHART

JOHNSTOWN Home Economics  
Sigma Simo Sigma; Y.W.C.A.; Home Economics Club; Winter Sports Club; Band, Leonard Literary Society; Class Secretary (3).

MARY LOUISE ALLEN

SENECA ELEMENTARY  
Alpha Omega Geographers, Historian (4); Penn Staff; Y.W.C.A.; Intermediate Club; Elementary Club; Winter Sports Club; Leonard Literary Society.

MARGARET LOUISE BARNHART

MT. PLEASANT ELEMENTARY  
Koppa Delto Pi; Y.W.C.A.; Intermediate Club; Elementary Club; College Methodist Club, President (3); Lyric Choir; Leonard Literary Society.

DOROTHY LOUISE ANIS

PORTAGE BUSINESS EDUCATION  
Y.W.C.A.; Junior Chamber of Commerce; Leonard Literary Society.

KATHRYN VIRGINIA BARNHART

OAKMONT ELEMENTARY  
Sigma Sigma Sigma; Y.W.C.A.; Elementary Club; Winter Sports Club.

ELEANOR JEAN ANTHONY

UNIONTOWN HOME ECONOMICS  
Y.W.C.A.; Home Economics Club, Secretary (3); Winter Sports Club; Methodist Club; Swimming; Rifle Club.

MARGERY ANN BARNES

ERIE BUSINESS EDUCATION  
Y.W.C.A.; Junior Chamber of Commerce; Leonard Literary Society.

DOROTHY MILDRED BALFOUR

INDIANA SECONDARY EDUCATION  
Koppa Delta Pi; Theta Sigma Upsilon; Secondary Education Club; Orchestra; Music Education Club; College Choir; Leonard Literary Society.

VELMA ELIZABETH BALOGH

BRADDOCK HOME ECONOMICS  
Y.W.C.A.; Home Economics Club; Winter Sports Club; Leonard Literary Society.

KATHRYN RITA BARBER

ERIE BUSINESS EDUCATION  
Y.W.C.A.; Junior Chamber of Commerce; Leonard Literary Society.

HELEN JOAN BARRY

PITTSBURGH BUSINESS EDUCATION  
Junior Chamber of Commerce; Winter Sports; Saddle Club; Swing Out; Leonard Literary Society.

# Seniors



Bellotti  
Bergman  
Bernunzio

Benson  
Berkley  
Black

## HELEN BARBARA BELLOTTI

COALPORT SECONDARY EDUCATION  
Alpha Omega Geographers; Y.W.C.A.; Newmon Club;  
Secondary Education Club; International Relations Club.

## JOHN PAUL BENSON

GREENVILLE SECONDARY EDUCATION  
Sigma Tau Gamma, Secretary (4); Y.M.C.A., Vice  
President (4), President (4); Secondary Education Club;  
International Relations Club; Erskine Club; A Cappella  
Choir; Men's Glee Club; Music Club; Music Education  
Club; Mushball; Swimming.

## PAUL JOSEPH BERGMAN

BLAIRSVILLE BUSINESS EDUCATION  
Gamma Rho Tau, Historian (4); Sigma Tau Gamma,  
President (4); Inter-Fraternity Council (4); Y.M.C.A.;  
Student Council (4); Junior Chamber of Commerce; Win-  
ter Sports Club; Men's Student League; Bond (1), (2), (3).

## WILMA HAY BERKLEY

BERLIN MUSIC  
Y.W.C.A.; Winter Sports Club; Erskine Club, Secretary-  
Treasurer (3); A Cappella Choir; Band; Music Club;  
Vesper Choir; Music Educators Club; College Choir;  
Leonard Literary Society.

## SAMUEL BERNUNZIO

SOUTH FORK MUSIC  
Phi Alpha Zeta, President (4); Y.M.C.A., Treasurer (3);  
Newman Club; A Cappella Choir; Men's Glee Club;  
Music Club; Orchestra; Music Educators Club; College  
Choir; "Idiots Delight."

## DOROTHY JEAN BLACK

NEW CASTLE HOME ECONOMICS  
Alpha Sigma Alpha; Panhellenic Association (3); Y.W.  
C.A.; Student Council; Home Economics Club; Winter  
Sports Club; Leonard Literary Society.

## CONSTANCE ALLYN BAULT

DORMONT BUSINESS EDUCATION  
Pi Omega Pi; Oak Staff, Copy Editor (4); Penn Staff,  
Typing Editor (3), (4); Y.W.C.A.; Junior Chamber of  
Commerce; Winter Sports Club; Leonard Literary Society.

## VERA AGNES BAUMGARDENER

WINDBER ELEMENTARY  
Y.W.C.A.; Elementary Club; Methodist Club; Women's  
Chorus; Volleyball; Leonard Literary Society.

## MARIE LOUISE BEARD

INDIANA HOME ECONOMICS  
Alpha Sigma Alpha, Chaplain (3); Y.W.C.A.; Home  
Economics Club, Secretary (3); Leonard Literary Society.

## ELLEN MAY BEATTY

YOUNGWOOD ELEMENTARY  
Y.W.C.A.; Elementary Club; Lutheran Club; Lyric  
Choir.

## LANDIS PAUL BECKLEY

JOHNSTOWN BUSINESS EDUCATION  
Gamma Rho Tau; Sigma Tau Gamma; Inter-Frat  
Council (2); Y.M.C.A.; Student Council, President (1);  
Junior Chamber of Commerce (4); Student Co-operative,  
President; Winter Sports Club; Sophomore Treasurer.

## ROBERT HAMILTON BEEZER

PUNXSUTAWNEY SECONDARY EDUCATION  
Penn Staff; Y.M.C.A., Religious Head (3), (4); Sec-  
ondary Education Club; Debate Club, Manager (3), (4);  
Religious Life Week Chairman (3), (4); Intercollegiate  
Conference on Government; Leonard Literary Society;  
"Life Begins at Eighty;" International Relations Club.



# 1943

## BLANCHE EDNA BLOSE

SYKESVILLE MUSIC  
Y.W.C.A.; Methodist Club; A Cappella Choir; Band; Music Club; Vesper Choir; Music Educators Club; College Choir; Women's Chorus; Leonard Literary Society.

## JOHN BOBER

JEANNETTE SECONDARY EDUCATION  
Alpha Omega Geographers, Vice President (3); Phi Sigma Pi; Secondary Education Club, President (3); Winter Sports Club; Basketball; Mushball; Foul Shooting; Volleyball.

## FRIEDA BODENDORFER

NEW CASTLE HOME ECONOMICS  
Y.W.C.A.; Home Economics Club; Winter Sports Club; College Choir; W.A.A., Social Chairman (4); Tennis; Women's Varsity I Club, President (4); Basketball; Mushball; Volleyball.

## SARA JOANN BONDI

CANONSBURG ELEMENTARY  
Newman Club; Home Economics Club; Elementary Club; Women's Varsity I Club, President (4); Basketball; Mushball; Volleyball.

## FLORENCE MARGARET BONOMI

ALQUIPPA BUSINESS EDUCATION  
Y.W.C.A.; Junior Chamber of Commerce; Winter Sports Club; Leonard Literary Society.

## RUSSELL LEE BRANT

FERNDALE SECONDARY EDUCATION  
Phi Sigma Pi; Y.M.C.A.; Student Co-operative; Football; Men's Varsity I Club; Leonard Literary Society.

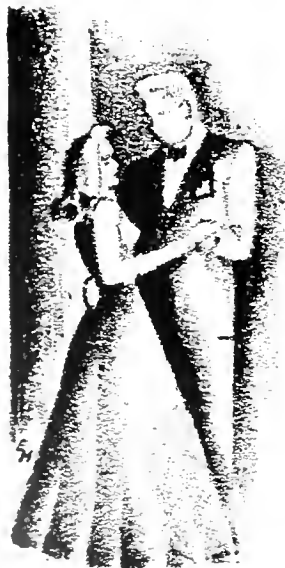

## Seniors

## BETTY JEAN BRANTHOOVER

MAMONT BUSINESS EDUCATION  
Y.W.C.A.; Leonard Literary Society; Junior Chamber of Commerce; Winter Sports Club.

## MARTHA MAE BREWER

NEW BRIGHTON BUSINESS EDUCATION  
Pi Omega Pi; Alpha Sigma Alpha, Secretary (2), Treasurer (3); Y.W.C.A.; Junior Chamber of Commerce; Erskine Club; Women's Resident League, Secretary (2); Leonard Literary Society.

## BILLIE MAXINE BRIGHT

COLVER HOME ECONOMICS  
Delta Sigma Epsilon; Y.W.C.A.; Student Council; Home Economics Club, President; Leonard Literary Society; Senior Vice President; Who's Who in American Colleges and Universities, 1943.

## ROBERT EARLE BROOKE

ROSEDALE MUSIC  
Sigma Tau Gamma, House Manager; Dance Orchestra Leader, Athletic Council; A Cappella Choir; Band, Drum Major and Student Director; Men's Glee Club; Music Club; Orchestra; Music Educators Club; College Choir; Mushball.

## THOMAS BRENDLE BRUMBAUGH

GREENCASTLE ART  
Alpha Phi Gamma, Treasurer (2), (3), (4); American College Quill Club, President (3); Kappa Delta Pi, President (4); Oak Staff; Penn Staff (1), (2); Student Council (3); Art Club; Student Co-operative (3); Winter Sports Club; Episcopol Club; Music Club (2); Leonard Literary Society.

## CAROLYN KAY BRUNO

CAMBRIA MUSIC  
Y.W.C.A.; Winter Sports Club; A Cappella Choir; Lyric Choir; Music Club; College Choir; Leonard Literary Society.

Blose  
Bodendorfer  
Bonomi

Bober  
Bondi  
Brant



CAROLYN HADESSA BULLOCK

CENTER HOME ECONOMICS  
Y.W.C.A.; Home Economics Club, Winter Sports Club; Leonard Literary Society.

MILDRED BURGET

MARTINSBURG HOME ECONOMICS  
Y.W.C.A.; Home Economics Club; Winter Sports Club; Basketball; W.A.A.; Tennis; Basketball; Mushball; Intermural Tennis; Ping Pong; Volleyball; Leonard Literary Society.

JUNE LOUISE BURKETT

ERIE BUSINESS EDUCATION  
Alpha Sigma Tau; Junior Chamber of Commerce; Y.W.C.A.; Leonard Literary Society.

BETTY VERDEANE BUTTS

CRAMER BUSINESS EDUCATION  
Junior Chamber of Commerce; Theta Sigma Upsilon; Methodist Club; Y.W.C.A.

LUELLA MAE CAMPBELL

LIGONIER HOME ECONOMICS  
Home Economics Club; Y.W.C.A.; Leonard Literary Society; Winter Sports Club.

ALVERTA JEANNE CARLSON

DU BOIS SECONDARY EDUCATION  
Delta Sigma Epsilon, Secretary (3), Vice President (4); Secondary Education Club; Y.W.C.A.

HARRY ARNOLD CARNEY

ARMAGH SECONDARY EDUCATION  
Oak Staff; Y.M.C.A., Choplain (4); Secondary Education Club; Varsity Debating; Leonard Literary Society; "Why the Chimes Rang;" "You Can't Take It With You."

LOIS CARPENTER GAMBLE

OIL CITY MUSIC  
American College Quill Club; Music Club; Orchestra; Vesper Chair; Music Educators Club; College Choir; Leonard Literary Society.

CORNELIA MARITSA CATSOUPHES

LACKAWANNA BUSINESS EDUCATION  
Y.W.C.A.; Junior Chamber of Commerce; Winter Sports Club; Leonard Literary Society.

EMMA JUNE CESSNA

BEDFORD HOME ECONOMICS  
Y.W.C.A.; Home Economics Club; Winter Sports Club; Leonard Literary Society.

MARY LOUISE CHARLTON

MEADVILLE HOME ECONOMICS  
Y.W.C.A.; Home Economics Club; Leonard Literary Society; Winter Sports Club.

AUGUSTA JANE CLARK

JOHNSTOWN HOME ECONOMICS  
Alpha Sigma Alpha; Home Economics Club; Y.W.C.A.; Winter Sports Club; Leonard Literary Society.

Bronthoover  
Bullock  
Carney

Brewer  
Burget  
Gomble (Carpenter)

Bright  
Burkett  
Cotsouphe

Brooke  
Butts  
Cessno

Brumbough  
Campbell  
Chorlton

Bruno  
Carlson  
Clark





Cachrane  
Cowan  
Davidson

Conn  
Craft  
G. Davis

Cooper  
Cramer  
R. Davis

Corozza  
Cravener  
Davison

Cornell  
Dalzell  
Delach

Castas  
Daugherty  
Depkovich

**ROBERT DUNCAN COCHRANE**

BLAIRSVILLE BUSINESS EDUCATION  
Y.M.C.A.; Junior Chamber of Commerce; Winter Sports Club; Leonard Literary Society.

**ROSANNA DE VOL COWAN**

ELIZABETH HOME ECONOMICS  
Y.W.C.A.; Home Economics Club; Winter Sports Club; Leonard Literary Society.

**BETTY LOUISE CONN**

MASONTOWN ELEMENTARY  
Y.W.C.A.; Intermediate Club; Elementary Club; Winter Sports Club; Baptist Club; Rifle Club; Leonard Literary Society.

**FRED DODD CRAFT**

AVELLA ELEMENTARY  
Sigma Tau Gamma; I.C.G.; Y.M.C.A., Treasurer (3); Cheer Leader; Elementary Club.

**BRONWEN ELEANOR COOPER**

JOHNSTOWN MUSIC  
Y.W.C.A.; A Cappella Choir; Band, Lyric Choir; Music Club; Vesper Choir; Music Educators Club; College Choir.

**VERA MARGARET CRAMER**

HEILWOOD BUSINESS EDUCATION  
Pi Omega Pi; Y.W.C.A.; Junior Chamber of Commerce; Leonard Literary Society.

**MARY JANE CORAZZA**

FREELAND BUSINESS EDUCATION  
Kappa Delta Pi; Pi Omega Pi; Delta Sigma Epsilon; Penn Staff (3); Y.W.C.A.; Newman Club; Junior Chamber of Commerce; Winter Sports Club; W.A.A. Basketball.

**LEAHMON AUGUSTA CRAVENER**

KITTANNING BUSINESS EDUCATION  
Y.M.C.A.; Junior Chamber of Commerce; Winter Sports Club; Leonard Literary Society.

**ELSIE BELLE CORNELL**

BLAIRSVILLE HOME ECONOMICS  
Y.W.C.A.; Home Economics Club; Winter Sports Club; Leonard Literary Society.

**MARTHA JEAN DALZELL**

CORAOPOLIS BUSINESS EDUCATION  
Pi Omega Pi; Y.W.C.A.; Junior Chamber of Commerce; Winter Sports Club; Band; W.A.A., Secretary (3); Basketball; Mushball; Valleyball; Leonard Literary Society.

**LIBERTY COSTAS**

UNIVERSAL BUSINESS EDUCATION  
Penn Staff; Y.W.C.A.; Junior Chamber of Commerce; Colledge Episcopal Club; Rifle Club; Leonard Literary Society.

**JEAN BURNETTE DAUGHERTY**

BARNESBORO SECONDARY EDUCATION  
American College Quill Club; Kappa Delta Pi, Historian; Pi Kappa Sigma; Oak Staff; Penn Staff; Y.W.C.A.; Secondary Education Club; Winter Sports Club; Who's Who in American Colleges and Universities, 1943; Chamber of Commerce Organization; Leonard Literary Society; "What a Life;" "Man Who Came to Dinner;" "Passing of the Third Floor Back."

# Seniors



Divvins  
Dowd  
Ellenberger

Douglas  
Durbin  
Englehart

## MARTHA GRACE DIVVINS

UNIONTOWN HOME ECONOMICS  
Alpha Sigma Alpha, Chaplain (4); Home Economics Club.

## MARTHA PATRICIA DOUGLAS

KITTANNING BUSINESS EDUCATION  
Kappa Delta Pi; Y.W.C.A.; Junior Chamber of Commerce; Leonard Literary Society, Financial Secretary (4).

## DOROTHY JANE DOWD

BEAVER HOME ECONOMICS  
Delta Sigma Epsilon; Home Economics Club; Y.W.C.A.; Leonard Literary Society.

## LILLIAN MAY DURBIN

WAMPUM BUSINESS EDUCATION  
Kappa Delta Pi, Secretary (4); Pi Omega Pi; Delta Sigma Epsilon, Treasurer (3); Y.W.C.A.; Junior Chamber of Commerce; Leonard Literary Society.

## DOROTHY LOUISE ELLENBERGER

CLYMER BUSINESS EDUCATION  
Pi Omega Pi; Y.W.C.A.; Junior Chamber of Commerce; W.A.A.; Basketball; Mushball; Volleyball; Field Hockey; Leonard Literary Society.

## JOSEPHINE RUTH ENGLEHART

MEYERSDALE MUSIC  
Kappa Delta Pi; Alpha Sigma Tau, President (4); Y.W.C.A.; Winter Sports Club; A Cappella Choir; Band; Music Club; Orchestra; Vesper Choir; Music Educators Club; College Choir; Leonard Literary Society; "Pygmalion."

## MARIAN DAVIDSON

BEAVER HOME ECONOMICS  
Y.W.C.A.; Vesper Chair; Home Economics Club; Winter Sports Club; Leonard Literary Society.

## GLENN HAROLD DAVIS

NEW KENSINGTON MUSIC  
Alpha Phi Gamma; Kappa Delta Pi; Phi Alpha Zeta, President (3), Secretary (4); Inter-Fraternity Council; Y.M.C.A.; Student Council (2), (3), (4); Student Co-operative President (2), (4); A Cappella Choir; Band; Men's Glee Club; Music Club; Orchestra; Music Educators Club; College Choir; Class President (1), (4).

## ROBERT WOOMER DAVIS

ELDERS RIDGE BUSINESS EDUCATION  
Phi Alpha Zeta; Junior Chamber of Commerce; Winter Sports Club; Class Secretary (3).

## MARY GWENDOLYN DAVISON

UNIONTOWN ELEMENTARY  
Alpha Sigma Alpha; Y.W.C.A.; Elementary Club; Winter Sports Club; Erskine Club; Volleyball; Leonard Literary Society.

## EMILY FLORENCE DELACH

MT. LEBANON PRIMARY  
Kappa Delta Pi; Pi Kappa Sigma; Elementary Club.

## THOMAS EDWARD DEPKOVICH

CLYMER SECONDARY EDUCATION  
Kappa Delta Pi; Sigma Tau Gamma, Corresponding Secretary (4); Newman Club; Y.M.C.A.; Secondary Education Club; Leonard Literary Society; Men's Non-Resident League, President (4).





# 1943

FLORENCE JANE EVERALL  
 STONEBORO HOME ECONOMICS  
 Theta Sigma Upsilon; Y.W.C.A.; Home Economics Club; Winter Sports Club; Vesper Choir; Leonard Literary Society.

DOROTHY MAE FAULK  
 BELLEVUE HOME ECONOMICS  
 Y.W.C.A.; Home Economics Club; Winter Sports Club; Leonard Literary Society.

ROENA EVELYN FEE  
 INDIANA MUSIC  
 Koppo Delta Pi; Methodist Club; A Cappella Choir; Bond; Music Club; Vesper Choir; Music Educators Club; College Choir; Women's Chorus; Leonard Literary Society.

NORMA ELIZABETH FERRARO  
 BLAIRSVILLE BUSINESS EDUCATION  
 Kappa Delta Pi; Pi Omega Pi, Secretary (4); Y.W.C.A.; Junior Chamber of Commerce; Leonard Literary Society.

GERALD RICHARD FETTERMAN  
 PUNXSUTAWNEY BUSINESS EDUCATION  
 Y.M.C.A.; Junior Chamber of Commerce; Winter Sports Club; Leonard Literary Society.

MARJORIE ELIZABETH FEW  
 ALTOONA HOME ECONOMICS  
 Y.W.C.A.; Home Economics Club; Leonard Literary Society; Winter Sports Club.

WAYNE LEO FIOLA  
 PROCTOR BUSINESS EDUCATION  
 Gamma Rho Tau; Y.M.C.A.; Junior Chamber of Commerce; Student Manager of 1942 Merchandise Fair; Men's Glee Club; Leonard Literary Society.

KATHERYN MARIE FORNELLA  
 MORGAN SECONDARY EDUCATION  
 Newman Club; Secondary Education Club; Winter Sports Club; Basketball; Volleyball.

FRANCELIA MAY JEAN FORDYCE  
 NORTH EAST SECONDARY EDUCATION  
 Theta Sigma Upsilon, Secretary (3), Editor (4); Y.W.C.A.; Secondary Club; Winter Sports Club; Methodist Club; Vesper Choir (2); Leonard Literary Society.

MARGARET LUCILLE FOX  
 WAYNESBURG HOME ECONOMICS  
 Social Life Committee; Y.W.C.A.; Leonard Literary Society; Home Economics Club; Sigma Sigma Sigma; Winter Sports Club; Who's Who in American Colleges and Universities.

JANE ELEANOR FREAS  
 CLARION HOME ECONOMICS  
 Y.W.C.A.; Home Economics Club; Winter Sports Club; Leonard Literary Society.

LOIS EVELYN FYOCK  
 INDIANA SECONDARY EDUCATION  
 Alpha Omega Geographers Y.W.C.A.; Secondary Education Club, Treasurer (4); Leonard Literary Society.

Everall  
 Fee  
 Fetterman  
 Faulk  
 Ferraro  
 Few

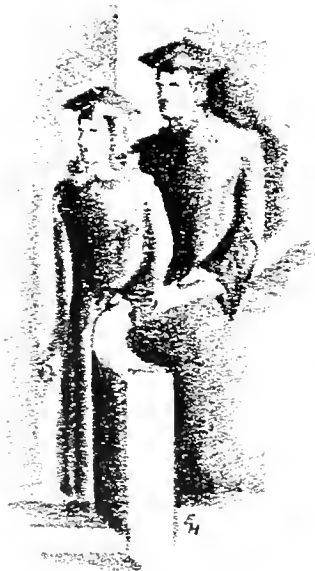

*Seniors*

JEANETTE GALL

PUNXSUTAWNEY ELEMENTARY  
 Student Council; Elementary Club; Student Co-operative; Erskine Club; Non-Resident Women's League, President (3); Poetry Club; Lyric Choir; Leonard Literary Society.

DOROTHY VIRGINIA GERNES

PENN TOWNSHIP ELEMENTARY  
 Alpha Sigma Tau, Secretary (4); Penn Staff; Y.W.C.A.; Elementary Club; Winter Sports Club; Leonard Literary Society; Class President (4).

CHARLOTTE KATHERINE GILKEY

WILKINSBURG ELEMENTARY  
 Y.W.C.A.; Elementary Club; Winter Sports Club; Women's Choir; Lyric Choir; Leonard Literary Society.

BETTY KAY GILMORE

CLAIRTON BUSINESS EDUCATION  
 Sigma Sigma Sigma, Treasurer (4); Y.W.C.A.; Art Club; Junior Chamber of Commerce; Winter Sports Club; Lutheran Club; Who's Who in American Colleges and Universities; Leonard Literary Society.

JOSEPHINE PAULINE GIUSTO

WINDBER ELEMENTARY  
 Y.W.C.A.; Newman Club; Elementary Club; Rifle Club; Rod and Gun Club; Leonard Literary Society.

CAROLYN MOWERY GLESSNER

SOMERSET BUSINESS EDUCATION  
 Y.W.C.A.; Junior Chamber of Commerce; Winter Sports Club; Leonard Literary Society.

THELMA FAYE GLESSNER

SOMERSET BUSINESS EDUCATION  
 Y.W.C.A.; Junior Chamber of Commerce; Winter Sports Club; Leonard Literary Society.

BETTY LOU GODDARD

FORD CITY HOME ECONOMICS  
 Y.W.C.A.; Home Economics Club; Leonard Literary Society.

JEAN WADELL GOOD

BEAVERDALE BUSINESS EDUCATION  
 Delta Sigma Epsilon; Y.W.C.A.; Junior Chamber of Commerce; Basketball; Rifle Club; Leonard Literary Society; Aircraft Identification.

MARGARET LUCILLE GRAZIER

NEW KENSINGTON HOME ECONOMICS  
 Y.W.C.A.; Home Economics Club; Winter Sports Club; Leonard Literary Society.

EDNA PEARL GREEN

ST. MARYS ELEMENTARY  
 Elementary Club; Y.W.C.A.; Leonard Literary Society.

CATHERINE LOUISE GRIFFITH

NANTY-GLO ELEMENTARY  
 Y.W.C.A.; Elementary Club; Winter Sports Club; Leonard Literary Society.

Fiola  
Goll  
F. Glessner

Fornello  
Gernes  
Goddard

Fordyce  
Gilkey  
Good

Fox  
Gilmore  
Grazier

Freas  
Giusto  
Green

Fyock  
C. Glessner  
Griffith





Grube  
Hartmon  
Herrholz

Gustafson  
Hawk  
G. Hill

Hamberger  
Hoy  
M. Hill

H. Hamilton  
Hayes  
Hindmon

R. Hamilton  
Heilman  
Hindman (Raab)

Hammond  
Herman  
Hogg

VIVIAN LARENA GRUBE

PUNXSUTAWNEY ELEMENTARY  
Penn Staff; Y.W.C.A.; Intermediate Club; Elementary Club; Methodist Club; Lyric Choir; Leonard Literary Society.

JANET ELAINE GUSTAFSON

CLEARFIELD SECONDARY EDUCATION  
Pi Kappa Sigma, Corresponding Secretary (3); Pan-Hellenic Representative (4); Oak Staff; Penn Staff; Y.W.C.A.; Elementary Club; Winter Sports Club; Lutheran Club; Inter-collegiate Conference on Government; Leonard Literary Society.

HELEN FRANCES HAMBERGER

SPANGLER ELEMENTARY  
Y.W.C.A.; Newmon Club; Elementary Club; Council (4); Lyric Choir.

HELEN VIRGINIA HAMILTON

MERCERSBURG HOME ECONOMICS  
Pi Kappa Sigma; Home Economics Club; Winter Sports Club; Rifle Club; Leonard Literary Society.

RUTH ALMA HAMILTON

CANONSBURG HOME ECONOMICS  
Home Economics Club; Y.W.C.A.; Leonard Literary Society.

JANET BLANCHE HAMMOND

CHAMBERSBURG HOME ECONOMICS  
Y.W.C.A.; Home Economics Club; Leonard Literary Society; Winter Sports Club; Erskine Club, Treasurer (3); W.A.A.; Winter Sports Club; Women's Varsity I Club; Intramurals: Hockey, Volleyball, Basketball, Mushball, Archery.

JUDITH MARIE HARTMAN

CHAMBERSBURG HOME ECONOMICS  
Y.W.C.A.; Home Economics Club; Leonard Literary Society.

ROXIE WETZEL HAWK

GLEN CAMPBELL ELEMENTARY  
Elementary Club; Lyric Choir.

BETTY M. HAY

BERLIN MUSIC  
Koppa Delto Pi; Y.W.C.A.; Student Council; Music Educator's Club; Callege Choir; Vesper Choir; Women's Chorus.

RUTH LOUISE HAYES

DU BOIS ELEMENTARY  
Y.W.C.A.; Elementary Club; Methodist Club; Vesper Choir; Leonard Literary Society.

JULIA JOSEPHINE HEILMAN

HANOVER BUSINESS EDUCATION  
Junior Chomber of Commerce; Lyric Choir; Y.W.C.A.; Leonard Literary Society.

EMMA SALOME HERMAN

CARLISLE HOME ECONOMICS  
Y.W.C.A.; Home Economics Club; Winter Sports Club; Lutheran Club; Leonard Literary Society.

# Seniors

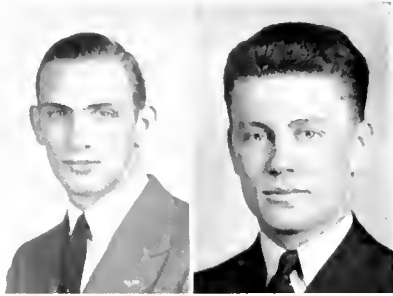

MATTHEW HENRY HOHN

JEANNETTE SECONDARY EDUCATION

Alpha Omega Geographers; Phi Sigma Pi; Secondary Education Club; Winter Sports Club; Athletic Council, Football; Men's Varsity I Club; Intramurals: Basketball, Mushball.



JOHN VINCENT HREZO

INDIANA ELEMENTARY

Phi Alpha Zeta; Elementary Club; Boxing; Wrestling; Men's Varsity I Club.



JAMES MURRY HUNTER

INDIANA SECONDARY EDUCATION

Alpha Omega Geographers; Phi Alpha Zeta, Secretary (3), (4); Secondary Education Club; A Cappella Choir; Band, Men's Glee Club; Music Club; Orchestra; Music Educator's Club; Caliege Choir; Woodwind Quintet; Baseball; Intramurals: Basketball, Mushball, Tennis, Volleyball.

RHODA MABEL HUNTER

PITTSBURGH ELEMENTARY

Kappa Delta Pi; Alpha Sigma Alpha, President (3), Registrar (2); Panhellenic Association, Secretary (4); Y. W.C.A.; Elementary Club; Erskine Club; Lyric Choir; Intramurals: Swimming; Leonard Literary Society; "Mr. Pim Passes By."

Hohn  
J. Hunter  
Hutchinson

Hrezo  
R. Hunter  
Ickes

DOROTHY JEAN HERRHOLZ

PENN BUSINESS EDUCATION

Y.W.C.A.; Junior Chamber of Commerce.

GWENDOLYN ELIZABETH HILL

WARFORDSBURG HOME ECONOMICS

Y.W.C.A.; Home Economics Club; Leonard Literary Society.

MARJORIE LOUISE HILL

INDIANA BUSINESS EDUCATION

Pi Omega Pi; Sigma Sigma Sigma, Panhellenic Representative (3); Student Council, Secretary (3); Class President (3); Junior Chamber of Commerce; Who's Who in American Colleges and Universities; W.A.A.; Leonard Literary Society; "The Man Who Came to Dinner."

HELEN LOUISE HINDMAN

WILKINSBURG ELEMENTARY

Y.W.C.A.; Elementary Club.

MARTHA HINDMAN RAAB

JOHNSTOWN ELEMENTARY

Sigma Sigma Sigma, President (3); Elementary Club; Panhellenic Association, Secretary (3); Y.W.C.A.; Women's Resident League; Winter Sports Club; Leonard Literary Society.

FRANK LEROY HOGG

WASHINGTON BUSINESS EDUCATION

Gamma Rho Tau; Sigma Tau Gamma; Junior Chamber of Commerce; Basketball, Captain (4); Men's Varsity I Club; Tennis, Captain (3); Leonard Literary Society.

PHYLLIS MAIN HUTCHINSON

KITTANNING ELEMENTARY

Pi Kappa Sigma, Keeper of Archives (4); Y.W.C.A.; Student Council; Elementary Club; Winter Sports Club; W.A.A.; Leonard Literary Society; Women's Resident League.

JOHN LLOYD ICKES

BEDFORD MUSIC

Sigma Tau Gamma; Y.M.C.A.; Erskine Club; A Cappella Choir; Band; Men's Glee Club; Music Club; Music Educators' Club; College Choir; Intramurals: Swimming, Rifle Club; Leonard Literary Society.

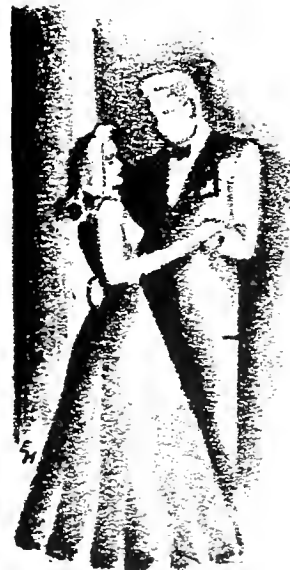

# 1943

LENA JANE JACOBSON

WINDBER SECONDARY EDUCATION  
 Kappa Delta Pi; Y.W.C.A.; Secondary Education Club, Vice President (3); Erskine Club; Women's Non-Resident League, President (3); Intramurals: Rifle Club, Marksman, Leonard Literary Society.

BETTY ROSE JOHNSON

COLVER ELEMENTARY  
 Y.W.C.A.; Elementary Club; Winter Sports Club; Lyric Choir; Leonard Literary Society.

THELMA JOSEPHINE JONES

MARIANNA BUSINESS EDUCATION  
 Theta Sigma Upsilon, Panhellenic Representative; Panhellenic Association, Secretary (3); Y.W.C.A.; Junior Chamber of Commerce; Winter Sports Club.

RUTH ALETTA JORDAN

SMITHTOWN BRANCH, N. Y. BUSINESS EDUCATION  
 Pi Omega Pi, Vice President (3); Y.W.C.A.; Junior Chamber of Commerce; Winter Sports Club; Methodist Club, Vice President (2); Chaplain (3); W.A.A., Secretary (2); Intramurals: Basketball, Volleyball, Field Hockey; Leonard Literary Society.

CHARLES ROBERT KALMANEK

UNIONTOWN BUSINESS EDUCATION  
 Gamma Rha Tau, Treasurer (3); Pi Omega Pi; Sigma Tau Gamma; Y.M.C.A.; Newman Club; Junior Chamber of Commerce; Winter Sports Club; Band; Rifle Club.

MYRTIS IRENE KARLE

OIL CITY HOME ECONOMICS  
 Theta Sigma Upsilon, Sergeant-at-Arms (3); Y.W.C.A.; Home Economics Club; Winter Sports Club; Lyric Choir; Leonard Literary Society; I.G.G.



*Seniors*

JENNIE MAE KAUFMANN

ALTOONA ELEMENTARY  
 Y.W.C.A.; Elementary Club; Winter Sports Club; Lutheran Club; Leonard Literary Society.

MARY VIVIAN KENEPP

ALTOONA ELEMENTARY  
 Kappa Delta Pi; Y.W.C.A.; Elementary Club; International Relations Club; Leonard Literary Society.

AGNES CAROLINE KENNEDY

KITTANNING ART  
 Y.W.C.A.; Art Club; Methodist Club; Band; Leonard Literary Society.

MARGARET KATHERINE KING

PITTSBURGH BUSINESS EDUCATION  
 Theta Sigma Upsilon, Treasurer (3); Y.W.C.A.; Student Council; Junior Chamber of Commerce; Winter Sports Club; Intramurals: Rifle Club; Leonard Literary Society; Women's Resident League.

VIOLA G. KISH

MONESSEN ELEMENTARY  
 Y.W.C.A.; Elementary Club; Leonard Literary Society.

EDNA MAE KLINGENSMITH

LEECHBURG ELEMENTARY  
 Y.W.C.A.; Elementary Club; Lutheran Club.

Jacobson  
 Janes  
 Kalmanek

Johnson  
 Jordan  
 Karle



HILDA LEONA KNEPPER

ROBERTSDALE HOME ECONOMICS  
Y.W.C.A.; Home Economics Club.

CAROL MAXINE KNOFF

LEECHBURG ELEMENTARY  
Y.W.C.A.; Elementary Club; Winter Sports Club; Erskine Club; Leonard Literary Society.

EILEEN KRAMER LANG

MUNHALL ART  
Alpha Sigma Tau; Panhellenic Association, Treasurer (3), President (4); Y.W.C.A.; Art Club; Winter Sports Club.

LILLIAN SYLVIA KRISKO

PITTSBURGH ELEMENTARY  
Y.W.C.A.; Newman Club; Elementary Club; Intramurals; Rifle Club; Basketball; Leonard Literary Society; W.A.A.

RUTH ELIZABETH LANDIS

BERLIN MUSIC  
Kappa Delta Pi; Delta Sigma Epsilon, Panhellenic Association; Y.W.C.A.; Winter Sports Club; A Cappella Choir; Band; Lyric Choir; Orchestra; Vesper Choir; Music Educators' Club; Secretary (2); College Choir; Leonard Literary Society; "The Man Who Came to Dinner."

WILLIAM ANDREW LAUER

MARBLE MUSIC  
Sigma Tau Gamma; Y.M.C.A.; Newman Club; A Cappella Choir; Band; Men's Glee Club; Music Club; Music Educators' Club; College Choir; Leonard Literary Society; Kappa Delta Pi.

OLGA MARGARET LAZAR

MONESSEN BUSINESS EDUCATION  
Penn; Y.W.C.A.; Junior Chamber of Commerce; Winter Sports Club; W.A.A. Intramurals: Basketball, Volleyball; Leonard Literary Society.

WILLIAM HUGH LEE

HICKORY SECONDARY EDUCATION  
Alpha Omega Geographers, Vice President (4); Phi Sigma Pi; Y.M.C.A.; Secondary Education Club; International Relations Club; Winter Sports Club; Intramurals, Manager (2); Leonard Literary Society.

JANE WOODS LEWIS

McKEESPORT HOME ECONOMICS  
Delta Sigma Epsilon, Vice President (2), President (4); Student Council; Home Economics Club; Pennsylvania Home Economics Association, President (3); Student Cop; Leonard Literary Society.

ESTHER MARIE LEWIS

ST. MICHAEL ELEMENTARY  
Sigma Sigma Sigma, Recording Secretary (4); Y.W.C.A.; Elementary Club; Lutheran Club, President (3); Orchestra; Leonard Literary Society.

MARTHA JEAN LIAS

INDIANA ELEMENTARY  
Penn; Elementary Club; International Relations Club; Band; Orchestra; W.A.A.; Women's Varsity I Club; Intramurals: Basketball, Mushball, Swimming, Volleyball; Leonard Literary Society.

HAROLD FREDERICK LINAMEN

WEST MONTEREY BUSINESS EDUCATION  
Kappa Delta Pi, Vice President (4); Pi Omega Pi, Treasurer (3); Sigma Tau Gamma, Treasurer (4); Gamma Rho Tau, Secretary-Treasurer (4); Y.M.C.A.; Junior Chamber of Commerce; Intramurals: Mushball; Senior Class Treasurer; Men's Resident League.

Kauffman  
Knepper  
Lazar

Kenepp  
Kneff  
Lee

Kennedy  
Kramer (Lang)  
J. Lewis

King  
Krisko  
E. Lewis

Kish  
Landis  
Lias

Klingensmith  
Lauer  
Linamen





Litzinger  
Lytle  
McDowell

Little  
McAfoose  
McGeary

Lohr  
McAlevy  
McGrew

Long  
McCafferty  
McKee

Losar  
McCormick  
McNaughton

Lyon  
McCulloch  
McSparrin

**MORGAN JOHN LITZINGER**

INDIANA MUSIC  
Phi Sigma Pi, Chaplain (4); Oak; Penn; Newman Club, Treasurer (4); International Relations Club; Student Council; Student Co-op; Winter Sports Club; A Cappella Choir; Band; Men's Glee Club; Orchestra; Music Educators' Club; College Choir; Men's Varsity I Club; Tennis; Intramurals: Basketball, Mushball; Student Central Treasury, President (4).

**ANN LOUISE LITTLE**

NANTY-GLO INTERMEDIATE  
Newman Club; Intermediate Club; Elementary Club; Leonard Literary Society.

**EVELYN GERTRUDE LOHR**

STOYSTON BUSINESS EDUCATION  
Oak; Y.W.C.A.; Junior Chamber of Commerce; Leonard Literary Society; Winter Sports Club; Band, Lutheran Club.

**JEAN FRANCES LONG**

EBENSBURG BUSINESS EDUCATION  
Delta Sigma Epsilon; Y.W.C.A.; Junior Chamber of Commerce; Leonard Literary Society.

**GERTRUDE MAY LOSER**

HARRISBURG ART  
Kappa Delta Pi; Alpha Sigma Tau, President (4); Oak; Art Club; Winter Sports Club.

**BETTE JANE LYON**

ETNA HOME ECONOMICS  
Alpha Sigma Alpha, Secretary (3); Y.W.C.A.; Home Economics Club; Winter Sports Club; Erskine Club; Intramurals: Rifle Club; Leonard Literary Society.

**EVELYN IMOGENE LYTLE**

INDIANA SECONDARY EDUCATION  
Y.W.C.A.; Secondary Education Club; International Relations Club; Erskine Club; Tennis.

**RICHARD DONALD McAFOOSE**

RURAL VALLEY BUSINESS EDUCATION  
Phi Sigma Pi; Junior Chamber of Commerce; Winter Sports Club; Intramurals: Basketball, Mushball, Volleyball, Rifle Club.

**MARJORIE McALVEY**

OIL CITY ELEMENTARY  
Sigma Sigma Sigma; Y.W.C.A., Elementary Club; Winter Sports Club; Leonard Literary Society.

**MARGARET McCAFFERTY**

BUTLER HOME ECONOMICS  
Kappa Delta Pi; Kappa Omicron Phi, Scribe (3); Recording Secretary (3); Panhellenic Association; Y.W.C.A.; Home Economics Club; Winter Sports Club; Leonard Literary Society.

**RUTH McCORMICK**

MARION CENTER HOME ECONOMICS  
Y.W.C.A.; Home Economics Club; Leonard Literary Society.

**NORA MARIE McCULLOCH**

FREEMONT HOME ECONOMICS  
Y.W.C.A.; Home Economics Club; Leonard Literary Society.



# Seniors

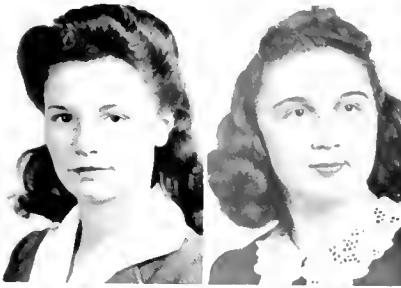

STELLA LEONA MCTIGUE  
NANTY-GLO ELEMENTARY  
Y.W.C.A., Newmon Club; Elementary Club; Intramurals: Basketball, Mushball, Rifle Club.



MARY ELLEN MACKERT  
SUNBURY HOME ECONOMICS  
Home Economics Club; Methodist Club; Y.W.C.A.; Winter Sports Club.



VIRGINIA LUCILLE MARKS  
READ,NG HOME ECONOMICS  
Y.W.C.A., Home Economics Club, Winter Sports Club, Leonard Literary Society.

McTigue  
Marks  
Morsteller

Mackert  
Marshall  
Mortin

SARA JANE MARSHALL  
IMPERIAL HOME ECONOMICS  
Y.W.C.A.; Home Economics Club; Winter Sports Club.

MILDRED JEAN MARSTELLER  
BENTLYVILLE HOME ECONOMICS  
Y.W.C.A.; Home Economics Club; Presbyterian Club.

BERTHA McDOWELL  
BROWNSVILLE HOME ECONOMICS  
Kappa Delta Pi; Kappa Omicron Phi; Alpha Sigma Alpha, Y.W.C.A.; Home Economics Club, Treasurer (3); Winter Sports Club; Leonard Literary Society.

ELIZABETH JANE McGEARY  
LEECHBURG ELEMENTARY  
Y.W.C.A.; Elementary Club; Winter Sports Club; Eskine Club; Leonard Literary Society; "Burning Altar."

ROBERT LOUIS McGREW  
NEW CASTLE BUSINESS EDUCATION  
Gamma Rho Tau; Phi Sigma Pi, Treasurer (3); Student Council; Junior Chamber of Commerce, President (3); Tennis; Intramurals: Basketball, Mushball, Foul Shooting, Volleyball, Manager.

BETTY RUTH McKEE  
CHERRY TREE SECONDARY EDUCATION  
Penn; Y.W.C.A.; Secondary Education Club; Robinson Poetry Club; Non-Resident Women's League; Leonard Literary Society.

RAYMOND DICK McNAUGHTON  
INDIANA BUSINESS EDUCATION  
Gamma Rho Tau; Phi Sigma Pi; Inter-Fraternity Council; Junior Chamber of Commerce; Winter Sports Club; Basketball; Football; Men's Varsity I Club; Intramurals: Basketball, Mushball, Swimming; Junior Class Treasurer.

HELEN JOSEPHINE McSPARRIN  
DAYTON HOME ECONOMICS  
Y.W.C.A.; Home Economics Club; Methodist Club.

FAY WOODWARD MARTIN  
UNIONTOWN BUSINESS EDUCATION  
Y.W.C.A.; Junior Chamber of Commerce.

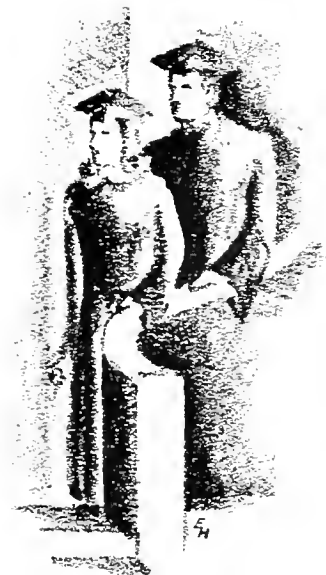

# 1943

## RICHARD MARTINKO

WHITAKER BUSINESS EDUCATION  
Y.M.C.A.; Junior Chamber of Commerce; Winter Sports Club; Pi Omega Pi; Gamma Rho Tau.

## ELEANOR MARIE MARTUCCI

HASTINGS BUSINESS EDUCATION  
Y.W.C.A.; Junior Chamber of Commerce.

## LEONARD FRANCIS MATEJCZYK

BARNESBORO BUSINESS EDUCATION  
Gamma Rho Tau; Sigma Tau; Y.M.C.A.; Newman Club; Junior Chamber of Commerce; Men's Non-Resident League; Tennis; Intramurals: Mushball, Tennis.

## HELEN MARIE MIHALCO

DONORA HOME ECONOMICS  
Penn; Y.W.C.A.; Newman Club, Vice President (4); Home Economics Club.

## FAY LOUISE MILLER

NEW KENSINGTON HOME ECONOMICS  
Y.W.C.A.; Home Economics Club; Winter Sports Club; W.A.A.; Women's Varsity I Club Point Secretary; Intramurals: Basketball, Mushball, Volleyball.

## LISLE FLEMING MILLER

INDIANA BUSINESS EDUCATION  
Phi Alpha Zeta, Vice President (4); Y.M.C.A.; Junior Chamber of Commerce; Intramurals: Basketball, Mushball, Boxing, Rifle Club; "What a Life."



## Seniors

## MARY MILLER HENRY

RIDGEWAY BUSINESS EDUCATION  
Y.W.C.A.; Junior Chamber of Commerce.

## JACK FRANCIS MISCOE

JOHNSTOWN MUSIC  
Y.M.C.A.; Music Educators' Club; Band.

## KATHRYN JEAN MOELLER

CHARLEROI ELEMENTARY  
Y.W.C.A.; Elementary Club; Vesper Choir; Music Educators' Club; Leonard Literary Society.

## ELEANOR VIRGINIA MOLITERNE

BLAIRSVILLE ELEMENTARY  
Y.W.C.A., Intermediate Club; Elementary Club; Non-Resident Women's League; Lutheran Club, Lyric Choir.

## LYDIA JANE MOOT

HOMER CITY BUSINESS EDUCATION  
Junior Chamber of Commerce; Non-Resident Women's League.

## MARION FRANCES MORRISON

TIDIOUTE ELEMENTARY  
Y.W.C.A.; Elementary Club; Council (3-4); Winter Sports Club; Lyric Choir; W.A.A.; Women's Varsity I Club; Intramurals: Basketball, Mushball, Volleyball, Rifle Club; Leonard Literary Society.

Martinko  
Matejczyk  
F. Miller

Martucci  
Mihalca  
L. Miller

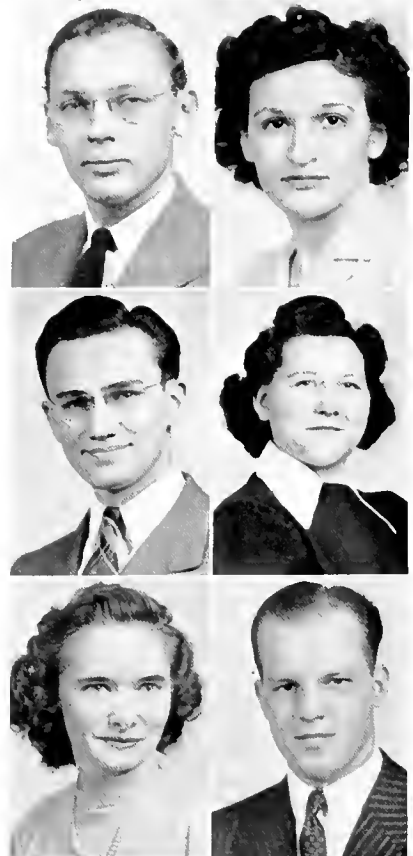

**KATHRYN LOUISE MULHOLLEN**

VERONA HOME ECONOMICS  
Y.W.C.A.; Home Economics Club; Leonard Literary Society; Intramurals: Rifle Club; Winter Sports Club; Resident Women's League.

**BETTY JANE MURRAY**

PITTSBURGH SECONDARY EDUCATION  
Winter Sports Club; Leonard Literary Society; "Mr. Pim Passes By;" "Personal Appearance;" "The Man Who Came to Dinner;" "You Can't Take It With You;" "Idiot's Delight."

**PAULINE LOUISE MUSSER**

BERLIN ELEMENTARY  
Y.W.C.A.; Art Club; Intermediate Club; Elementary Club; Winter Sports Club; Lutheran Club; Leonard Literary Society.

**MARTHA JANE NESBITT**

SALTSBURG SECONDARY EDUCATION  
Delta Sigma Epsilon; Y.W.C.A.; Secondary Education Club; Leonard Literary Society.

**NORMA JEAN NESBIT**

MARS HOME ECONOMICS  
Alpha Sigma Tau, Historian (3); Y.W.C.A.; Home Economics Club; Winter Sports Club; Band; Leonard Literary Society; "Idiot's Delight."

**LUCILLE NORTH**

BIG RUN BUSINESS EDUCATION  
Y.W.C.A., Junior Chamber of Commerce; Winter Sports Club.

**HELEN MARIE OBESTER**

MUNHALL PRIMARY  
Y.W.C.A.; Newman Club; Home Economics Club; Elementary Club; Leonard Literary Society.

**JOHN MILTON OLSHOCK**

MARIANNA BUSINESS EDUCATION  
Gamma Rho Tau; Phi Sigma Pi, Treasurer (2); Oak, Business Manager (3); Y.M.C.A.; Junior Chamber of Commerce; Band, Intramurals: Basketball, Mushball, Volleyball.

**MILA ANN ORR**

HARRISVILLE HOME ECONOMICS  
Home Economics Club; Erskine Club.

**FRANCIS JAMES PATT**

FARRELL MUSIC  
Phi Alpha Zeta, President (3); Inter-Fraternity Council; Y.M.C.A.; Newman Club; Student Ca-op; Winter Sports Club; College Dance Orchestra, Owner and Director; Varsity I Shows; A Cappella Choir; Band; Men's Glee Club; Music Club; Orchestra; Music Educators' Club; College Choir; Intramurals: Basketball, Mushball; Sophomore Class Vice President.

**ANN MARIE PAVLICH**

JOHNSTOWN ELEMENTARY  
Y.W.C.A.; Newman Club; Intermediate Club; Elementary Club; Intramurals: Rifle Club, Casting; Leonard Literary Society.

**LOIS HOPE PEARLMAN**

PITTSBURGH ELEMENTARY  
Y.W.C.A.; Elementary Club; Winter Sports Club.

Miller (Henry)  
Mulhallen  
Obester

Miscoe  
Murray  
Olshock

Maeller  
Musser  
Orr

Moliterne  
Nesbitt  
Patt

Moot  
Nesbit  
Pavlich

Morrison  
North  
Pearlman





Peters  
Pringle

Pezzuti  
Puskar  
T. Randell

Piersan  
Raab  
Rankin

Piersan  
Raab  
Roup

Brooks (Paister)  
Rairigh  
Reiman

Paale  
Ramale  
Rhades

Portal  
H. Randall

**JAMES LEROY PETERS**

ELDERS RIDGE BUSINESS EDUCATION  
Sigma Tou Gomma, Treasurer (3), Vice President (4); Inter-Fraternity Council; Penn, Assistant Sports Editor; Y.M.C.A.; Student Council; Junior Chamber of Commerce; Men's Non-Resident League; Men's Resident League; Tennis, Manager; Intramurals: Basketball, Ping Pong, Rifle Club, Sharpshooter; Gamma Rho Tau.

**ANNE PEZZUTI**

INDIANA BUSINESS EDUCATION  
Pi Omega Pi, President (3); Junior Chamber of Commerce; Women's Non-Resident League, Secretary-Treasurer (2); Leonard Literary Society.

**PHYLLIS GRACE PIERSON**

ALTOONA MUSIC  
Kappa Delta Pi, Secretary (4); Pi Kappa Sigma, Vice President (3), Secretary (4); Panhellenic Association; Y.W.C.A., Cabinet (3); Winter Sports Club; Who's Who; Cultural Life Committee; Band; Music Club; Music Educators' Club; College Choir; Leonard Literary Society.

**EILEEN BROOKS POISTER**

BEAVER FALLS HOME ECONOMICS  
Alpha Sigma Tau; Y.W.C.A.; Home Economics Club; Winter Sports Club; College Choir.

**ALICE LOUISE POOLE**

EAST McKEESPORT ART  
Sigma Sigma Sigma; Oak; Y.W.C.A.; Art Club; Winter Sports Club; Leonard Literary Society.

**ADELINE MARIE PORTAL**

FARRELL MUSIC  
Y.W.C.A.; A Cappella Choir; Band; Lyric Choir; Music Club; Orchestra; Vesper Choir; Music Educators' Club; College Choir; Intramurals: Rifle Club; Leonard Literary Society.

**RUTH PRINGLE**

TITUSVILLE BUSINESS EDUCATION  
American College Quill Club, Treasurer (3-4); Penn; Y.W.C.A.; Junior Chamber of Commerce; Winter Sports Club; Methodist Club, Treasurer (2), Vice President (4); Women's Resident League; Advisory Board, Secretary (3); Women's Varsity I Club; Intramurals: Basketball, Volleyball; Leonard Literary Society.

**EMILY ELIZABETH PUSKAR**

IMPERIAL ELEMENTARY  
Penn; Y.W.C.A.; Newman Club, Secretary (3), President (4); Intermediate Club; Elementary Club; Winter Sports Club; Photography Club; Lyric Choir; Intramurals: Basketball; Leonard Literary Society.

**ROBERT CHARLES RAAB**

JOHNSTOWN BUSINESS EDUCATION  
Phi Sigma Pi; Junior Chamber of Commerce; Leonard Literary Society; Y.M.C.A.; Inter-Fraternity Council; Swimming; Freshman Class President.

**KATHRYN JOYCE RAIRIGH**

INDIANA ELEMENTARY  
Y.W.C.A.; Home Economics Club; Elementary Club; Winter Sports Club; Leonard Literary Society.

**DOROTHY AMANDA RAMALE**

APOLLO SECONDARY EDUCATION  
Alpha Omega Geographers; Y.W.C.A.; Secondary Education Club; Lutheran Club; Leonard Literary Society.

**HELEN RANDALL**

AKELEY HOME ECONOMICS  
Y.W.C.A.; Leonard Literary Society; Methodist Club, Vice President (4); Home Economics Club; Rifle Club; Winter Sports Club.

# Seniors



MARLYS GENE RICHARDSON

KNOX ART  
Alpha Sigma Tau; Y.W.C.A.; Art Club; Winter Sports Club; Leonard Literary Society.



GEORGETTE MARION REIG

INDIANA ART  
Oak; Y.W.C.A., Council (3); Art Club; Winter Sports Club; Erskine Club; Vesper Chair; Women's Non-Resident League; Intermurals: Mushball, Volleyball; Fly Casting Club; Leonard Literary Society.



BARBARA EILEEN RIFENBURY

HOLIDAYSBURG PRIMARY  
Alpha Phi Gamma; Sigma Sigma Sigma, President (4), Vice President (3); Panhellenic Association (4); Penn, Assistant News Editor (1); Y.W.C.A.; Elementary Club; Winter Sports Club; Leonard Literary Society; Sophomore Class Secretary; Who's Who in American Colleges and Universities.

Richardson  
Rifenburg  
Roman

Reig  
Roberts  
Ramanyshyn

VIRGINIA MARY ROBERTS

PITTSBURGH BUSINESS EDUCATION  
Pi Omega Pi; Alpha Sigma Tau, Vice President (3); Y.W.C.A., Assistant Treasurer (2), Treasurer (3); Junior Chamber of Commerce; Winter Sports Club; Intramurals: Basketball, Mushball, Volleyball; Rifle Club; Leonard Literary Society.

COSTIC ROMAN

ISELIN BUSINESS EDUCATION  
Y.M.C.A.; Junior Chamber of Commerce.

THELMA VIVIAN RANDALL

PORTAGE ELEMENTARY  
Kappa Delta Pi; Y.W.C.A.; Elementary Club; Erskine Club; Leonard Literary Society.

PEARL MARIE ROMANYSHYN

McKEES ROCKS ELEMENTARY  
Elementary Club, Council (4); Methodist Club; College Choir; Women's Resident League; W.A.A.; Intramurals: Volleyball; Leonard Literary Society.

JEAN LOIS RANKIN

ELBERTON HOME ECONOMICS  
Home Economics Club; Leonard Literary Society; Y.W.C.A.; Lutheran Club.

LEE KEILER RAUP

VERONA MUSIC  
Phi Alpha Zeta; Y.M.C.A.; Winter Sports Club; A Cappella Choir; Band; Men's Glee Club; Music Club; Music Educators' Club; College Choir; Track; Intramurals: Basketball; "Pygmalion;" "Passing of the Third Floor Back;" "The Man Who Came to Dinner;" "What a Life;" "Mr. Pim Passes By;" "The Burning Altar."

HELEN FERNE REIMAN

SHANKSVILLE INTERMEDIATE  
Y.W.C.A.; Intermediate Club; Elementary Club; Women's Resident League; A Cappella Choir; Vesper Choir; College Choir; Leonard Literary Society.

CONSTANCE LOUISE RHODES

LEWISTOWN ELEMENTARY  
Y.W.C.A., Cabinet (3); Presbyterian Club; Leonard Literary Society.

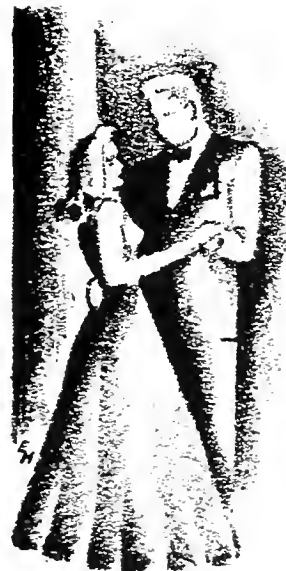

# 1943

## MARION ELIZABETH ROSS

LIGONIER SECONDARY EDUCATION  
 Y.W.C.A.; Secondary Education Club; Winter Sports Club; W.A.A.; Women's Varsity I Club; Intramurals: Basketball, Mushball, Volleyball; Leonard Literary Society.

## LIVIA LEANORA RUCCI

DERRY HOME ECONOMICS  
 Y.W.C.A.; Newman Club; Home Economics Club; Intramurals: Basketball.

## FRED RUTHKO

BOSWELL BUSINESS EDUCATION  
 Penn; Newman Club; Junior Chamber of Commerce; Winter Sports Club; Football Program, Assistant Editor; Basketball; Baseball; Football; Track; Men's Varsity I Club; Boxing; Wrestling; Intramurals: Basketball, Wrestling, Foul Shooting, Ping Pong

## JOHN SALAY

CONEMAUGH MUSIC  
 College Donce Band; A Cappella Choir; Band, Men's Glee Club; Music Club; Orchestra; Music Educators' Club; College Choir.

## LOIS CATHERINE SAMPSON

VERONA ELEMENTARY  
 Koppa Delta Pi; Elementary Club, Secretary (4); Penn; Y.W.C.A.; Intramurals: Basketball, Volleyball; Lyric Choir; Student Participation Committee; "The Best There Is."

## RUSSELL JOSEPH SANTANGELO

NORRISTOWN BUSINESS EDUCATION  
 Gamma Rho Tau; Sigma Tau Gamma; Y.M.C.A.; Newman Club; Student Council, Secretary-Treasurer (2); Junior Chamber of Commerce; Student Co-op; Winter Sports Club; Athletic Council Secretary; Who's Who in American Colleges and Universities; Basketball; Mushball; Ping Pong; Foul Shooting; Volleyball; Freshman Class Treasurer, Junior Class Vice President.

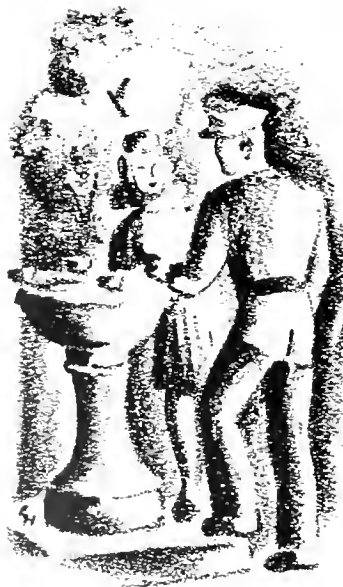

## Seniors

## ISABEL GERTRUDE SARVER

GREENSBURG ELEMENTARY  
 Y.W.C.A.; Elementary Club; Lutheran Club; Lyric Choir; Leonard Literary Society.

## MARTHA ELSIE SCHERER

PITTSBURGH ELEMENTARY  
 Theta Sigma Upsilon, Recording Secretary (3); Y.W.C.A.; Elementary Club; Winter Sports Club; Methodist Club, Secretary (2); Orchestra; Leonard Literary Society.

## REGINA RITA SCHRALL

CRESSON BUSINESS EDUCATION  
 Y.W.C.A.; Junior Chamber of Commerce.

## NIZZA PENELOPE SCHREINER

CALIFORNIA ART  
 Penn; Art Club, President (4); Winter Sports Club; Leonard Literary Society; "The Man Who Came to Dinner;" "Idiot's Delight."

## JOHN WAYNE SCOTT

HICKORY BUSINESS EDUCATION  
 Gamma Rho Tau, President (4); Phi Sigma Pi, President (3); Junior Chamber of Commerce; International Relations Club, Treasurer (2); Intramurals: Basketball, Mushball, Volleyball; Freshman Class Secretary; Sophomore Class President; Who's Who in American Colleges and Universities.

## MADALENE SHAEFFER KIPP

HOMER CITY ART  
 Alpha Sigma Alpha; Y.W.C.A.; Art Club, Secretary (4); Methodist Club; Women's Non-Resident League; Leonard Literary Society.

Ross  
 Ruthko  
 Sampson

Rucci  
 Salay  
 Santangelo

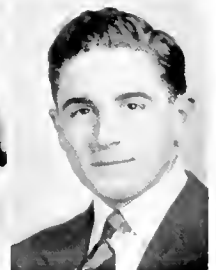
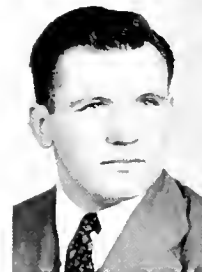

HELEN LOUISE SHAFFER  
 MARTINSBURG HOME ECONOMICS  
 Y.W.C.A., Home Economics Club.

MILDRED IRENE SHOUBE  
 AVONMORE SECONDARY EDUCATION  
 Kappa Delta Pi; Y.W.C.A.; Secondary Education Club,  
 Winter Sports Club; Modern Dance Club

ELIZABETH NELL SHAW  
 EAST McKEESPORT ART  
 Alpha Sigma Alpha, Editor (3); Oak; Y.W.C.A.; Art  
 Club; Winter Sports Club; Leonard Literary Society.

G. MAXENE SHUNKWILER  
 INDIANA ELEMENTARY  
 Alpha Sigma Tau, Corresponding Secretary (4); Y.W.  
 C.A.; Elementary Club; Winter Sports Club; Leonard Lit-  
 erary Society.

HELEN L. SHEA  
 INDIANA BUSINESS EDUCATION  
 Sigma Sigma Sigma; Junior Chamber of Commerce,  
 Secretary (3); Winter Sports Club; W.A.A.; Intramurals:  
 Basketball, Volleyball; Senior Class Acting Treasurer.

BETTY MAE SHUTT  
 VANDERGRIFT PRIMARY  
 Y.W.C.A.; Elementary Club; Leonard Literary Society.

EDNA MAE SHIRLEY  
 DERRY ELEMENTARY  
 Y.W.C.A.; Elementary Club; Winter Sports Club; W.  
 A.A., Publicity Secretary (4); Women's Varsity I Club,  
 Alumni Secretary (3), Vice President (4); Leonard Literary  
 Society.

DOROTHY JANE SLAUBAUGH  
 TRAFFORD SECONDARY EDUCATION  
 Y.W.C.A.; Secondary Education Club; Winter Sports  
 Club; Erskine Club; W.A.A., Vice President (4); Wom-  
 en's Varsity I Club, Secretary-Treasurer (4), Point Sec-  
 retary (4); Intramurals: Basketball, Volleyball, Manager,  
 Hockey; Leonard Literary Society.

GLADYS LOUISE SHOENFELT  
 ROARING SPRINGS BUSINESS EDUCATION  
 Y.W.C.A.; Junior Chamber of Commerce.

PEGGY LUCILLE SMITH  
 APOLLO SECONDARY EDUCATION  
 Delta Sigma Epsilon, Corresponding Secretary (4); Y.W.  
 C.A.; Secondary Education Club; Women's Resident  
 League; Lyric Choir; Leonard Literary Society.

MARY ELIZABETH SHOPE  
 BELLEFONTE ELEMENTARY  
 Penn; Y.W.C.A.; Elementary Club; W.A.A.; Leonard  
 Literary Society.

VIVIAN KENNEDY STEPHENSON  
 TARENTUM ART  
 Alpha Sigma Alpha, President (4); Panhellenic Ass-  
 ociation (4); Y.W.C.A., Cabinet Member (2), President  
 (3); Art Club; Winter Sports Club; Erskine Club; Who's  
 Who in American Colleges and Universities; Rifle Club;  
 Leonard Literary Society.

Sarver Scherer Schroll Schreiner Scott M. Shaeffer (Kipp)  
 Shaffer Shaw Shea Shirey Schoenfelt Shope  
 Shoupe Shunkwiler Shutt Slaubaugh Smith Kennedy(Stephenson)







Stormer (McCabe)  
Tritschler  
J. Ward

Streamers  
Trout  
Word (Showalter)

Swartz  
Tyler  
Watson

Tonello  
Vail  
Welker

Trovis  
Vanderpool  
Wenning

Trescher  
Vaughn  
Wetzel

MARIETTA STORMER McCABE

INDIANA ART  
Alpha Sigma Tau; Y.W.C.A.; Art Club; Winter Sports Club; Methodist Club; Leonard Literary Society.

MARY ELLEN TRITSCHLER

NEW BRIGHTON BUSINESS EDUCATION  
Y.W.C.A.; Newman Club, Historian (3); Junior Chamber of Commerce; Winter Sports Club; Lyric Choir; Leonard Literary Society.

EVELYN GRACE STREAMS

MARION CENTER SECONDARY EDUCATION  
Alpha Omega Geographers, Reporter (3), Historian (4); Y.W.C.A.; Secondary Education Club; Robinson Poetry Club; Leonard Literary Society.

EDITH ANN TROUT

JEANNETTE SECONDARY EDUCATION  
Penn; Y.W.C.A.; Secondary Education Club; Winter Sports Club; Women's Resident League; Social Life Committee; Episcopal Club; Intromurols: Swimming.

MARY JEANNE SWARTZ

MT. LEBANON ELEMENTARY  
Alpha Phi Gomma; American College Quill Club, Chancellor (4); Kappa Delta Pi; Ock; Penn, Assistant Editor, (4); Elementary Club; Leonard Literary Society.

EMMA JEAN TYLER

IRWIN HOME ECONOMICS  
Y.W.C.A.; Home Economics Club.

ALMA ERMINIA TONELLO

MONESSEN HOME ECONOMICS  
Home Economics Club; Newman Club; W.A.A.; Women's Varsity I Club; Intramurols: Hockey, Volleyball, Basketball, Mushball, Tennis, Badminton.

MARION LOUISE VAIL

CLARION HOME ECONOMICS  
Home Economics Club; Y.W.C.A.; Winter Sports Club; Rifle Club; Leonard Literary Society.

MARY ELIZABETH TRAVIS

WILKINSBURG ELEMENTARY  
Delta Sigma Epsilon; Penn; Y.W.C.A.; Elementary Club; Winter Sports Club; Erskine Club; Robinson Poetry Club; Leonard Literary Society.

NAOMI RUTH VANDERPOOL

HOMER CITY SECONDARY  
Alpha Omega Geographers, Corresponding Secretary (3), President (4); Y.W.C.A.; Secondary Education Club; Women's Non-Resident League; Robinson Poetry Club; Leonard Literary Society.

HELEN MARGARET TRESCHER

PITTSBURGH HOME ECONOMICS  
Home Economics Club; Newman Club.

FLORENCE VAUGHN

NEW BETHLEHEM HOME ECONOMICS  
Penn; Y.W.C.A.; Home Economics Club; International Relations Club.

# Seniors



**MARGARET E. WHITESELL**  
ENGLEWOOD, N. J. HOME ECONOMICS  
Alpha Sigma Alpha; Y.W.C.A.; Newmon Club; Home Economics Club, Lyric Choir; "The Best There Is."



**ALICE FAYE WHITTAKER**  
ARNOLD HOME ECONOMICS  
Kappa Delta Pi; Kappa Omicron Phi; Y.W.C.A., Cabinet (4); Student Council, Acting President (4); Home Economics Club, President (4); Winter Sports Club; Presbyterian Club; Lyric Choir.

**DORIS LOUISE WILDEN**  
INDIANA HOME ECONOMICS  
Y.W.C.A.; Home Economics Club.



**CONSTANCE ANN WILLIS**  
NEW BRIGHTON SECONDARY EDUCATION  
American College Quill Club; Alpha Sigma Tau, Vice President (4); Penn; Y.W.C.A.; Student Council; Winter Sports Club; Leonard Literary Society.

**JANET HEILMAN WILSON**  
RURAL VALLEY ELEMENTARY  
Y.W.C.A.; Elementary Club; Winter Sports Club; Lyric Choir; Leonard Literary Society.

**FRANK CONANT WORBS**  
BEAVER SECONDARY EDUCATION  
Penn, Copy Editor (4); Y.M.C.A.; Secondary Education Club.

Whitesell  
Willis  
Young

Whittaker  
Wilson  
Zeitler

Wilden  
Worbs  
Zigorello

**MARY LOUISE YOUNG**

VERONA BUSINESS EDUCATION  
Y.W.C.A.; Junior Chamber of Commerce.

**MARGARET JEAN ZEITLER**

PUNXSUTAWNEY BUSINESS EDUCATION  
Y.W.C.A.; Alpha Sigma Tau; Junior Chamber of Commerce.

**LENA MARIE ZIGARELLA**

SPRINGDALE BUSINESS EDUCATION  
Y.W.C.A.; Junior Chamber of Commerce.

**JEAN MILDRED WARD**

McKEESPORT BUSINESS EDUCATION  
Y.W.C.A.; Junior Chamber of Commerce; Winter Sports Club.

**MARTHA WARD SHOWALTER**

CLEARFIELD HOME ECONOMICS  
Home Economics Club; Leonard Literary Society; Methodist Club; Theta Sigma Upsilon.

**MARJORIE ANN WATSON**

CLYMER ELEMENTARY  
Y.W.C.A.; Elementary Club; Leonard Literary Society.

**ANNA AVANELL WELKER**

KYLERTOWN HOME ECONOMICS  
Y.W.C.A.; Home Economics Club; Leonard Literary Society; Winter Sports Club; Lyric Choir.

**GLADYS WENNING**

TURTLE CREEK SECONDARY EDUCATION  
Y.W.C.A.; Secondary Education Club; Leonard Literary Society.

**EMMA LOUISE WETZEL**

PITTSBURGH HOME ECONOMICS  
Kappa Delta Pi; Kappa Omicron Phi, Treasurer (3), Vice President (4); Alpha Sigma Tau, Editor (3); Y.W.C.A.; Home Economics Club; Winter Sports Club; Leonard Literary Society.

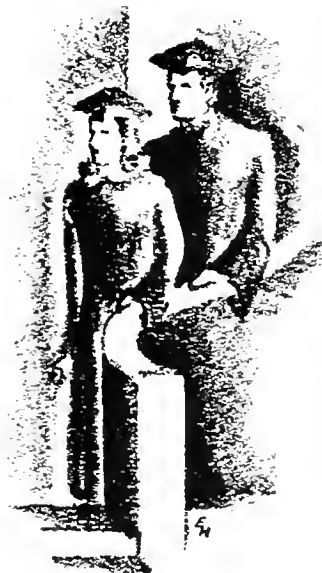

# *Juniors*

---

After a very active sophomore year, two hundred forty-two members of the class of 1944 eagerly returned to Indiana to begin their third year, hoping to make it as happy and successful as possible under restraining war conditions. Soon after their arrival, however, many of the boys, including our President and Vice President, left to take places in the Army, Navy, or Marines, and the size of our class grew rapidly smaller.

The class, feeling that they would like to extend their best wishes to those former members who had answered the call to the

Standing—Kring, Thull.  
Seated—Minns, Fetter



## **CLASS OFFICERS**

President	Edward Thull
Vice President	Rudy Fetter
Secretary	Betty Jane Kring
Treasurer	Marilyn Minns



First Row—McFadden, Moran, Baughman, Fisher, Biddle, Slick, B. J. Glessner, Bifano, Halsinger, Wilson, Griffith, Hipps, Sanzeri, De-Michelis, D. Cunningham, Brooks, Elicker, Miller, Waslasky, Shaupe, Errett, Briggs, Salvatara, Wall, North, Shaw.

Second Row—Hill, Shaffer, Able, Gruber, Hartman, Bair, Oglie, Evans, Saler, Bender, LaMantia, Widdowson, Carson, Slane, Johnson, McCune, M. Campbell, Goodwill, Romanyshyn, Ely, Olson, Luffy, King, E. Holt.

Third Row—Skog, Sullivan, Beckley, Anderson, Colbert, Cummins, Warner, Falino, Dunlap, Butler, Shutter, Hall, Hawkins, Burns, Enslin, Orms, Weatherly, Stern, Wareham, Farney, Harkleroad, St. Clair, McElroy, Streams, Hepner, Rising, Langsner, Knade, Caan.

Fourth Row—Williams, MacEwen, Church, Landis, Huttan, Myers, Huffman, Jones, Chapman, Deemer, P. Campbell, Line, Mack, A. Cunningham, McCarthy, Lambert, Whitacre, Lentine, Neal, D. Litzinger, Bault, Branthoover, McIntire, Douglas, Lohr.

Fifth Row—Cutler, Minns, Elliott, Grigsby, Halama, Catsauphes, Demapulos, Denny, Dimond, Stewart, Mawery, Gall, Elder, M. Walker, Steele, Longwell, McIntyre, E. Walker, Milligan, W. Butler, Fry, Crawford, R. Cunningham.

Sixth Row—M. Holt, Grassman, Kahler, Bigler, Montgomery, Alsnauer, Dively, Deasy, Menk, Finn, Shank, Kistler, M. Litzinger.

various branches of our country's service, decided to send as a Christmas gift to each, a year's subscription for the "Readers Digest." The appreciative responses received from the boys made us feel very happy to think that our small contribution had been so gratefully received.

Instead of continuing the established precedent of an annual prom this year, it was decided that in order to cooperate more fully with the war effort, the class would make a donation of fifty dollars to the Red Cross Fund.

We miss greatly the leadership of the boys who left during the past year, but feel that they have gone onto perform a duty far superior to anything they might have done here at Indiana.



First Row—Morlin, Grigsby, Born, Robison, Ogden, Renne, Pegori, Levergood, Addis, A. Hoffmon, Sgriccia, LeViseur, Buck, Sporks, Sleeth, Simpson.  
 Second Row—Lush, Templeton, Weaver, Eichler, Leister, Amond, Joblonski, Hench, Perry, Nehls, Reynolds, Byers, Thompson, Portington.  
 Third Row—Rydberg, Schorr, Rolston, Rowe, McDoniel, Koontz, Morris, Thompson, Jeffery, Miller, Kirsch, Boder, Johnson, Keller, Snyder, Koutz, Campbell, Palmer, Richardson, Myers, Olson.  
 Fourth Row—McDivitt, Gerhardt, Combs, Metzger, Rockey, Miller, Bennett, Wolloce, McAnulty, Morkiw, Volz, Zeffoss, Dreisbach, Fry, Agro, Skinner, DePetro, Hess, Reed, St. Clair.  
 Fifth Row—Lichy, Hipp, Dobrosky, D. Ross, Dovenspike, Yorgey, Fiscus, Crawford, Bush, Mostler, D. Hoffmon, Ghizzoni, Bruno, Bair, Truxel, Horr, Myslivy, P. Ross, Colelli.  
 Sixth Row—N. Lichliter, Stroup, Bonks, Foreman, Cox, Hulbert, Morkel, Whetstone, Penney, Hordy, Henry, Ribblett, Kneller, Braucht, Crozier, McGorvey, Young, Piper, Gibson.  
 Seventh Row—Caruso, E. Lichliter, Christopher, Coffmon, Hunker, Fisher, Ringler, Accioi, Morton, Roney, King, Kurtz, Christ.

With war and uncertainty facing them, the class of '45 dived deep into work, became serious and responsible, and found they liked it. They lost many of their number to the Army, Navy, and Marines. Of this group, the class president and vice president were missed the most. The rest of the class took it in their stride and continued to work endlessly and untiringly.

Keeping the war and world affairs in mind, the Sophomore Class planned their prom; they tried to be patriotic in every way possible. The dance had to be postponed until January 9, but this did not affect its success. Eddie Kistler and his Orchestra furnished the suave music for dancing, and the decorations consisted solely of red spotlights played on

# Sophomores

---

## CLASS OFFICERS

President	Samuel Addis
Vice President	Frank Hussey
Secretary	Nancy Gerhardt
Treasurer	Ruth Fry



Seated—Gerhardt, Fry, Hussey  
Standing—Addis

the familiar statuary of Recreation Hall. The patriotic idea was carried out further by using War Stamp corsages. There was a large attendance since this was the last formal dance for the duration.

The Sophomore Class participated in the all-around sports activities of the school—in football, basketball, wrestling, and boxing. The Penn and Oak also boasted of many names of Sophomores on their staffs. The class stood out in scholastic activities as well. All in all, the Sophomore Class this year has lived up to the tradition of the former classes.

# Freshmen

---

The Freshman Class, realizing that they were a large and important group—the Class of 1946—assembled for their first meeting in the college auditorium with Miss Laura M. Remsberg of the Music Department as their sponsor. A committee consisting of two students from each department selected nominees for office on the basis of scholarship, initiative, and responsibility.

On December 3 the class elected officers only to have the group disrupted soon, as many were called into the service. Of course, the

Seated—Shaul, Davis, Startzell  
Standing—Harbaugh, Croushore



## CLASS OFFICERS

President	Norman Harbaugh
Vice President	Harry Startzell
Secretary	JoAnne Davis
Treasurer	Joseph Croushore
Asst. Treasurer	Andrew Shaul





First Row—Carter, Fazio, Menk, Marietta, O'Connar, Chynoweth, Smith, Stahlman, Houston, Kuhns, Bawman, Polman, Coyne, Dilling, Spanko, Straitiff, Huey, Daubert, Halama, Janes, Herbein, Knepper, Vandever, Garrity, Davis, Collie, Lemmert, Yeager, Bacan.  
 Second Row—Rininger, Scurci, Magill, Keene, Kunkle, Lloyd, Diamant, Licastro, Antonia, Lee, Keller, Cassidy, Berchin, Bowser, Ruffing, Woodman, LaManaca, Orr, Wolfe, Taucher, Kahlhepp, Fajkiel, Bair, Cook, Ciranni, Coombs, Johnston, O'Hara, Watsan, Harchar, Smith, Daskivich.  
 Third Row—Shaul, Wilson, Harbaugh, Startzell, Erwin, Santucci, Weimer, Stocktan, Hanker, Deller, Davis, Truxell, Mazzei, Brodbeck, Margan, Popson, Walters, Barber, McAvay, Lingle, Ditter, Retzer, Cyphert, Steiner, Brame, Bianco, Frazier, Gamberoni, Carrall, Mellott, Frederick.  
 Fourth Row—Dysert, Meighen, Mowrey, Galie, Martina, Riggs, Barchie, Darby, Mitchell, Ross, Benney, Simkovich, Kell, J. Smith, Wissinger, Politaske, Wilson, Lewis, Lang, Baumgardner, Griffith, Lang, Joiner, Bagley, Streams, Roberts, Haer, Saul, Everitt, Allen, Hughes, McFate, Imbusch, Seckenger.  
 Fifth Row—Marford, DeMatt, Baskin, Zangus, Martucci, Ferrante, Praffitt, Smucker, Ruppert, Opris, Hayes, Barran, McCall, Shamo, McGee, Sheriff, Johns, Bagg, Stahl, Loya, Larditch, Sayers, McCormick, White, Berner, Boardman.  
 Sixth Row—McNeel, Clarke, Winter, Scheidmantel, Zimmerman, Crawford, Jurgens, Rotheram, C. Carpenter, Wallace, Webster, E. Carpenter, Altman, Allen, Monfredo, Schoch, Brawn, Countryman, Polen, Holm, Carnahan, King.

freshmen regretted the loss, but at the same time were proud of these men who were answering a far greater call.

The prom, the most important event, was scheduled for February 20, but to accommodate the reserve men leaving that week, the date was changed to February 12. The dance was open to the Navy Cadets training on campus. Swaying palms, soft lights, and Johnny Mac's orchestra furnished a delightful background for one of the most interesting events of the season.

As this year draws to a close the members of the Class of 1946 are no longer considered newcomers. They are a part of Indiana and stand for her ideals.



# PLAYING

We believe that fighting for the right to play is worthwhile. We believe that through play we can build bodies clean and strong. We believe that through the discipline of play we can develop a sense of justice that will temper all thinking. We believe that through the sportsmanship of play we can acquire contacts which will give us human understanding. Most firmly of all, we believe with General Douglas MacArthur that "On the fields of friendly strife are sown the seeds which in other years on other fields will bear the fruits of victory."

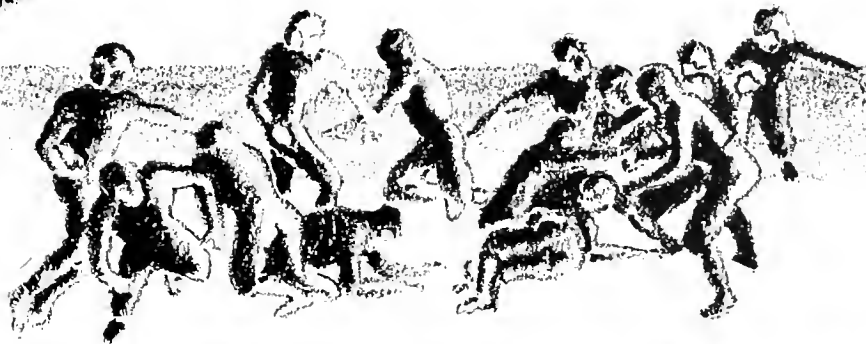



Seated—Delach, Lias, Bodendorfer, Ross  
 Standing—Morrison, Shirey, Pringle, Slaubaugh.  
 Grigsby, Adams, Skag, Hench, Wright, Langwill (not shown).

## WOMEN'S VARSITY "I"

Girls who have earned one thousand points by active participation in the W. A. A. are eligible for membership in the Women's Varsity I, an honorary organization. The aim of the club is to maintain ideals in athletic participation and to further the athletic program. Miss Ellenberger and Miss Hamblen are the organization sponsors.

## CHEERLEADERS

Come on, Indiana, sock it to 'em! Yea! Indiana, fight! Such yells as these helped to enliven the spirits of our Indiana fans. The six cheerleaders were appointed by the Student Council and coached by Mr. Paul Rishberger. Splendid cooperation shown by the student body made the games more lively and spurred the teams to victories.



# INTERCOLLEGIATE





TOM ABRAHAM  
(Manager)

First Row—Dickey, Kish, Fanelli, Kastas, Cutler, Ruthko, Hohn, Brant, Spagnola, Sylvestri, Alleman, Fozio.  
 Second Row—Miller, Burns, Peelor, Straup, Mawhinney, Scurci, Brennan, Oleszowski, Hoffmon, Shaul, Wilson, Zangus.  
 Third Row—Timmons, Abraham, Carlson, Bennyann, Gardner, O'Connor, Chynoweth, Gezich, Corusa, Edelman, Visnovsky, Peoce.



Marching thru Indiana—  
Strike up the bond!



"The lineup for today is . . ." as the radiocasters see it.

# Football



NICK KISH  
(Quarterback)

MATT HOHN  
(End)

With Freshmen destined to hold down many key positions, Indiana's 1942 football outlook was far from bright as some forty hopefuls reported to Head Coach George Miller and his assistant, Robert Timmons. Many of last year's stars were in the service or otherwise aiding the war effort. Weeks of hard work, careful attention to details, and a fine team spirit enabled the Red and Slate to field a potentially strong, though inexperienced, squad.

The first game sent the "rookies" against the veteran Lock Haven combination. Beneath an overcast sky, Dick Hoffman, a new face in the line-up, led the Indians to an early touchdown. The locals were content to settle back and protect their lead. The visitors had other ideas, however, and proceeded to romp over the tiring Millerites for three final-period touchdowns to win decisively, 21-7.

The following Saturday, Slippery Rock S. T. C. invaded Indiana to do battle with the Miller proteges. After struggling near midfield for most of the first quarter, the Indians scored on a break early in the second period as Captain Lee Brant pulled in an enemy pass and romped 47 yards to pay-dirt. Splendid down-field blockings paved the way for the veteran tackle to rack up his first collegiate touchdown. Late in the same period, the Red and Slate opened a sustained drive which covered 62 yards and a touchdown, with Flashy Russ Carlson carrying the mail into victory land. Final score: Indiana, 14; Slippery Rock, 0.



"Workhorse" Hoffman—  
It took four to stop him!



Homecoming throng. Sit  
down, lady!





EDDIE SPAGNOLO  
(Tackle)

LEE BRANT  
(Tackle)

HANK CARUSO  
(Center)

NICK SILVESTRI  
(Tackle)

BILL CUTLER  
(Halfback)

An inspired I. S. T. C. eleven toppled the mighty Waynesburg Yellow-Jackets in the highlight game of the year. In spite of the loss of two first-string guards, via the injury route early in the game, the "Injuns" matched Waynesburg trick for trick. Pre-game underdogs, the locals scored first on a 41 yard march culminated by Frosh fullback Hoffman's touchdown plunge "over the top" of the enemy line. Waynesburg scored on a tricky pass to leave the half-time score at 7-7. After the intermission, the locals got "hot" again as they drove from their 39 to a touchdown which proved to be the game-winning score. Final tally: Indiana, 14; Waynesburg, 7.

Riddled by injuries, the Indiana squad invaded enemy territory for the first time as it journeyed to La-trobe to meet the powerful St. Vincent Bearcats. Lady Luck deserted the Red and Slaters that night as St. Vincent outplayed the locals in every department of the game. The final count showed the Saints on the long end of a 20-0 score.

After a gruelling cross state train ride, the Indians dropped their second night encounter in as many weeks as the West Chester Rams scored a 20-0 win. The Millermen played better ball than the score would indicate, but twenty points is—well, twenty points.

Determined to return to the win column, the Redskins swamped the Clarion Tutors to the tune of



"... and today we're going to win!"



Bench warmers "rarin' to go!"



RUSS CARLSON  
(Halfback)

ANDY VISNOVSKY  
(Guard)

EDDIE THULL  
(Fullback)

BUFF FANELLI  
(Guard)

DICK HOFFMAN  
(Fullback)

25-0 in a sea of mud. Indiana took the lead in the first half with nineteen points. Russ Carlson, triple threat star, sparked the Red Slaters with long sweeps while Dick Hoffman made brilliant line plunges. The reserves played the entire last half, scoring once, to make the final score 25-0.

Homecoming brought Mansfield S. T. C. to College Field for the final home game of the year. The home-town forces unleashed a powerful air and ground offensive with Eddie Thull, Russ Carlson, and Dick Hoffman leading the parade. Coach Miller used every man in uniform, and still the lads from Indiana continued to score at will. The final score was 33-0.

The season's finale carried the Redpants squad to Shippensburg, where the Indians tasted sweet revenge for last year's upset as they overwhelmed the Shippers 33-7. Romping Russ Carlson, Indiana's sensational Soph back, had himself another field day as he scored three touchdowns, once on a 69 yard jaunt. Tribute is due the squad's senior co-captains, Lee Brant and Matt Hohn, who played their final game at Shippensburg.

And so another football season takes its place in history. To Coaches Miller and Timmons go congratulations for a successful season. Perhaps the record wasn't the best ever, but for fighting spirit, clean sportsmanship, and courage under fire—Indiana's first wartime football season was THE BEST.



First and ten.  
"Did he make it?"



Seated—Galie, Clark, Deane, Martino  
 Standing—Jones, Mauro, Schendowich, Jurkowski, Brown

Transportation difficulties added to government rules and regulations caused many changes in the basketball setup. Games were cancelled and some were jockeyed back and forth until dates were finally agreed upon.

The Red Slaters opened the season against Lock Haven and came home without the bacon. The locals led the Havenites for three quarters before relinquishing the lead. The final score, Lock Haven, 40; Indiana, 27.

The next two games showed the Indians splitting even on foreign territory. After defeating California S. T. C. 42-29, the Millermen took the next tussle against Waynesburg on the chin to the tune of 47-37. Highlight of these two contests was the brilliant showing of the reserves, Adam Galie and Dick Everhart.

After a lay-off of four weeks, the locals traveled to Latrobe to meet the Saints. When the smoke of battle had cleared away, the Miller-Woodring combination was out in front 49-31. The coaching staff was credited with uncovering a new star, Joe Shomo, Frosh forward.

ADAM GALIE  
 (Forward)

BERNARD GANLEY  
 (Guard)

LEWIS SCHENDOWICH  
 (Forward)

JOHN MARTINO  
 (Guard)

PAUL DEANE  
 (Guard)

ELWOOD BROWN  
 (Center)



# asketball



BOB DEMATT  
(Manager)

In their first home contest, the local lads swamped California 55-32. Joe Shomo and Boyd Stroup paced the winner's attack with fifteen and thirteen points respectively.

Journeying to Pittsburgh to match wits against Pitt, the Indiana quintet returned to Indiana County with their feathers over their eyes. At the final whistle, the scoreboard showed Pitt 65, Indiana 41.

The final two home games showed the Indiana squad splitting two games, trouncing Clarion 46-25, and losing a heartbreaker to Waynesburg. In the Clarion game every man saw action with center Johnny Jones paving the way with thirteen points. The Tippen coached lads were never close. The home forces almost pulled the Waynesburg game out of the bag when a rally fell short by eight points. Joe Shomo again led the Red and Slate, this time with fifteen points. The final tally was Waynesburg, 55; Indiana, 47.

In the final contest of the season, the Indians defeated Clarion 48-41. A Clarion rally in the last quarter fell short when Russ Carlson dropped in four quick buckets.

The Indiana squad won five games and lost four, scoring 392 points against 365.



Jurkowsky, Ganley, Deane, Stroup, Jones.

BOYD STROUP  
(Guard)

JOHNNY JONES  
(Center)

AL MAURO  
(Guard)

CASMIR JURKOWSKI  
(Forward)

PAUL CLARK  
(Forward)



# Baseball



Seated—Deosy, Gnaup, Hrezo, Masnovi, Hunter, Weezorak, Corlson.  
Standing—Kish, Mowhinney, Ruthko, Mouro, Boyts, Watkins, McElhoes.



Boyts, Mowhinney, Ruthko, Kish, McElhoes.

Last season Indiana's baseball team went to bat with only three experienced players: Mauro, Ruthko, and Hrezo. A top-notch hitter, freshman Russ Carlson became the best catcher we have had in several years of playing. Our shortstop, Gnap, an exceptionally good defensive player, came to us from the City League in Pittsburgh. Our star pitcher, Nick Kish, who was kept out of the lineups of the early games because of a boxing injury, is credited with pitching the three winning games. The team was captained by Johnny Hrezo and coached by Mr. Paul Boyts.

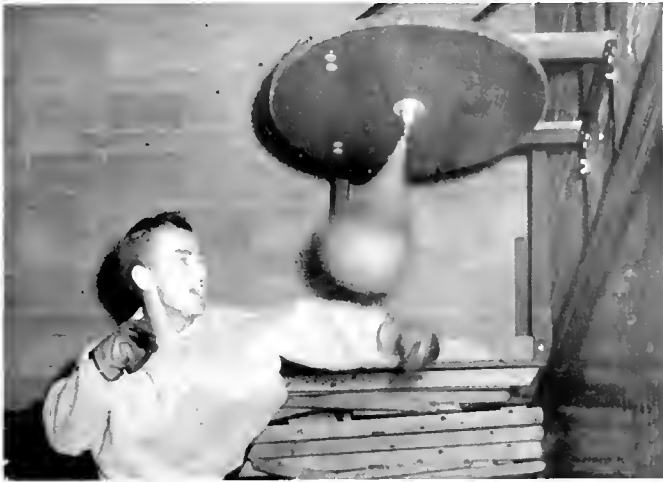

Captain Shuster

With the majority of opponents cancelling matches, the boxing team was forced to alter its program. Only two matches were conducted as scheduled. The first bout was with Western Maryland at Westminster, Maryland. The other match was with Brockway High School in the local gym.

The first meet ended in a decisive victory for the Maryland lads. Captain Steve Shuster was the only Indiana battler who was able to win a bout. His roommate, Russ Carlson, was awarded a draw. The score was Western Maryland 6½, Indiana 1½.

The "Injuns" spanked the Brockway pugilists to the tune of 5-1. Only one bout did not go the entire distance. The outcome of the other five was never in doubt.



First Row—Zerfoss, M. Holt, E. Holt, Badger.  
 Second Row—Kastas, Fannelli, Prugh, Carlson, Shuster.  
 Not Shown—Hoffman, Scurci.

# Boxing



# Tennis

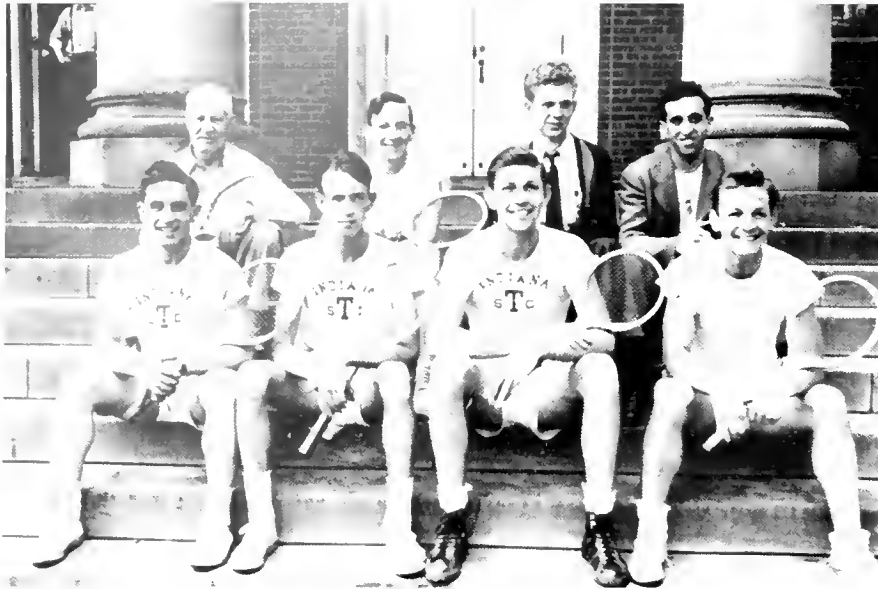

First Row—Santangelo, O'Hara, Hogg, Shuster  
Second Row—Prugh, Litzinger, Peters, Grossman.

With only one letterman left from last year, Indiana's inexperienced tennis team limped through a rather unsuccessful season from the point of view of games won. The team lost to Clarion, Pitt, Shippensburg, Slippery Rock, and California. However, Corporal Norman O'Hara, now in the U. S. Army in Iceland, stated in a recent letter home that it was a "real pleasure to play even if we didn't win."

Since deriving pleasure from it is one of the main purposes in playing a game, the tennis season could be considered successful. The boys who played were Leroy Hogg, last year's letterman; Bruce Caldwell, the only freshman on the team; and the upperclassmen Bob McGrew, Andy Paul, Steve Shuster, Morgan Litzinger, and Norman O'Hara.

# Swimming

Competitive swimming has been discontinued, all our time now being given to an instructor's course. Those who took this course are now teaching the pre-induction swimming classes for men of draft age. The classes, given four nights a week, stressed silent swimming, entering water from heights, endurance, swimming in water with burning oil, swimming fully clothed and swimming with a gun. The student instructors were assisted by Miss Griffith and Mr. Gordon, a field man from Washington.





# Intramurals



(Top) Champion Sigs

First Row—Deasey, Schendowich, Carlisle, McNaughton.

Second Row—Paul, Ruthko, Hoffman, Thull.

The Intramural program was again sponsored by the Physical Education Department. Although the Men's Intramurals were handicapped by the calling of the ERC and the Army Air Corps Reserve, the Women's Intramural League continued as in previous years.

The first-half champs in the Men's Division was the Phi Sigma Pi quintet. They went through the entire season without a defeat. Runners-up were Jamison Cottage and the Vinton Cottage five.

The best-played contest in the first half was the Jamison-Phi Sig game. Although victors, the Phi Sig's had to put on pressure in the last quarter to eke out a 25-21 victory. The second half was well under way with the Service Reserves in the lead when the ERC was called. This caused the league to disband.

The Steelers, under the direction of Peg Halama, won the Women's Division with five victories against one setback. Next in the standings were the Basketeers with four wins and two losses. The winners were not decided until the final game when the Steelers trounced the Basketeers 33-14. Peg Halama and Sara Yuksic paced the victors with seven buckets apiece. High "man" for the losers was Polman with the grand total of eight points.

Plans are now being drawn up for the reorganization of the Softball Leagues. With the coming of warmer weather, much interest is expected in outdoor activities.

"The pause that refreshes"—Steak-fry near the lodge.



Transportation in spite of rationing.



Mr. Stitt raises morale on the home front.

The Winter Sports Club has become a year-round activity. Of its 250 members nearly all took part in at least one of the numerous hikes to the College Lodge where hot dogs or steaks were served.

The first outstanding event was the Fall Party in November. One of the activities of the evening was a Treasure Hunt led by Mr. Iams and climaxed by a campfire circle. Prizes ranged from a bar of soap to a case of Pepsi-Cola. Later refreshments were served and there was dancing to Bob Evans' Orchestra.

The major event was the Winter Sports Carnival scheduled for two days but held in one because of the lack of snow. Weather conditions made it necessary to use hay wagons rather than sleighs as originally planned. A steak dinner served at six o'clock was followed by dancing to Sam Bernunzio's Orchestra. At midnight the party ended with the hayride back to the college.

Due to a shortage of gasoline and tires this year, trips to Johnstown and Greensburg skating rinks were discontinued, and the annual trip to Cooks' Forest was also omitted. Mr. Paul Boyts, Mr. Merrill Iams, and Mr. Wilbur Emmert are the club sponsors.

# Winter Sports

# Physical Fitness

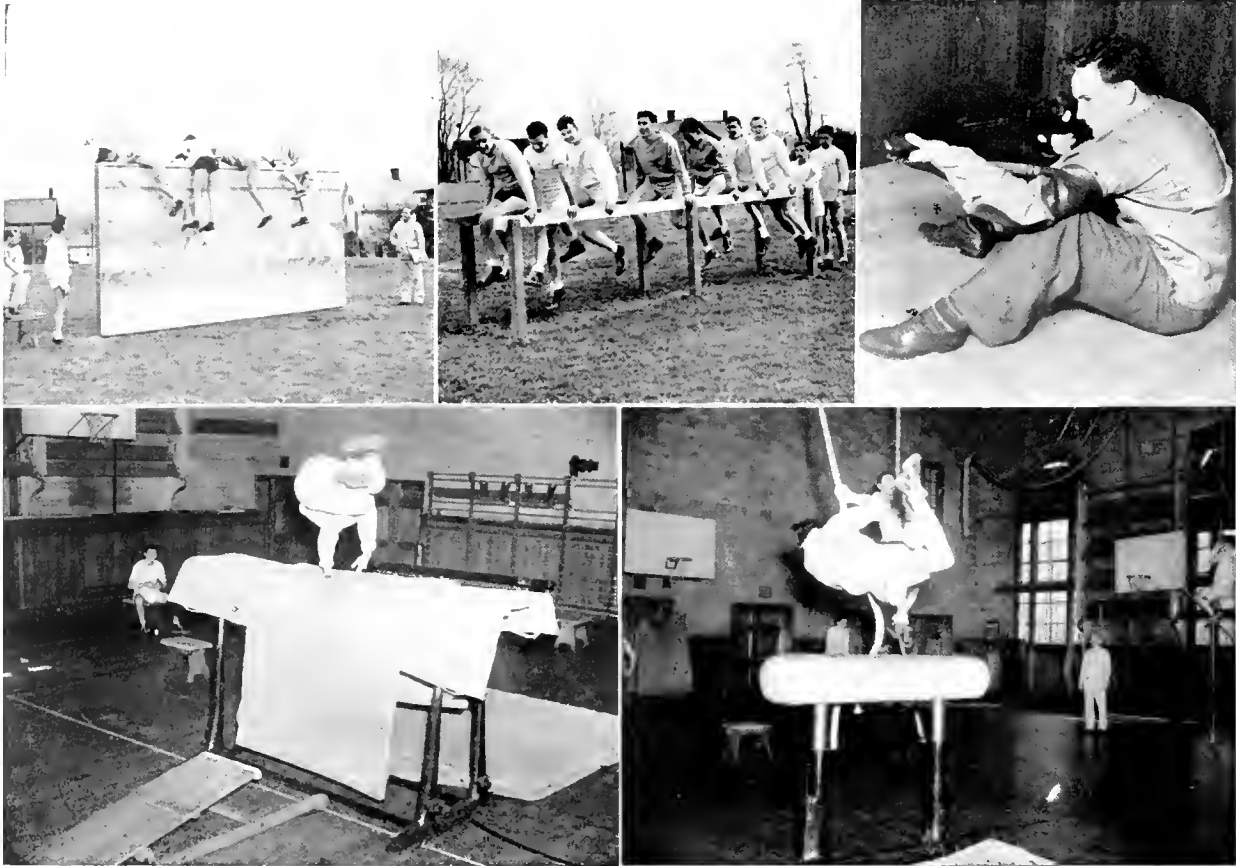

"Over the Top"

One, two, three, splash!

Footsaver—see Dr. Scholl

"Home on the Ronge"

"King of Swing"

## Army and Navy Men

During the past year Indiana has provided theoretical and practical basic training to twenty-six Army and fifty Navy Aviation Cadets. Their dark green uniforms of the War Training Service are a familiar sight on campus. Since most of these men are former college students, they were easily acclimated to Indiana's campus life. Group 43-C of the Navy went so far as to enter a basketball team in the intramural program. They studied Physics, Mathematics, Civil Air Regulations, Navigation, Meteorology, General Service of Aircraft, Radio Code, Military Science and Discipline, Physical Training and Aircraft Identification. In addition, thirty-five hours of flying instruction were obtained at the Hamilton Airport under the supervision of William Strauss and his staff.

Dr. Ralph E. Heiges was the Co-ordinator of this program and Lieutenant Martin of the United States Navy supervised the activities of the two Navy groups shown below. In their spare time the Navy group worked with Mr. Lincoln Miller in the construction of model airplanes for use in Aircraft Identification.

# Program

Cage ball under way. Heave ho, Martucci!



Keeping fit on the traveling bars. Darwin was right!



Much emphasis was placed on the physical fitness program. With many boys in some reserve, physical activities were stressed by the administration. An obstacle course was built on the athletic field during the earlier part of the year. At least five to ten boys could be seen going over it at any time of the day. When weather conditions forced the classes indoors, an obstacle course was set up in the gym. Rope climbing and hand-to-hand combat were stressed. In the evenings special swimming lessons were given to boys who could not float or swim 100 yards. These classes were under the direction of Coaches Miller and Prugh.

## On Our Campus



**ARMY GROUP No. 43-C**

Seated — Ferguson, Griffith, Dixon, Leonard, Davis, Baun, Tygaod.  
Standing — Lytle, Straitiff, Davis, Hitchcock, Duffett, Moore, Friedman, Straus, Samology, Ferguson, Love, Roscae, Duke.



**NAVY GROUP No. 43-C**

Seated — Nixon, Smith, Coughy, Varner.  
Standing — Link, Violock, Clark, Butko.



**NAVY GROUP No. 43-D**

Seated — Sommer, Lampman.  
Standing — Baggs, Goyman, Boyd, Leitner, Grau.





# LIVING

We believe that fighting for the right to live boldly, courageously meeting every problem of life, is worthwhile. We believe that through professional organizations we learn leadership and responsibility. We believe that through social groups we develop associations that make life pleasant, both now and in the future. We believe that through music, art, and drama we keep life well balanced. We believe that in the recognition of beauty, personality, and service we exalt freedom of choice and expression. Most firmly of all, we believe that through well-rounded college living we draw the patterns for effective life.







First Row—Sontangelo, Gilmore, Rifembary, Grossman.  
 Second Row—Schreiner, Whittoker, Stephenson, Bright, Hunter, Shea  
 Third Row—Beckley, Bergmon, Lambert, Patt, Deane, McGrew, Paul.

## WHO'S WHO

Twenty-one students have been chosen to represent Indiana State Teachers College in the 1942-43 edition of **Who's Who Among Students in American Universities and Colleges**. They were chosen by a large student committee on the basis of scholastic ability, extra-curricular activities, leadership, and "future usefulness to business and society." Juniors, Seniors, and graduates were eligible. An autobiography will provide recommendations for the students selected.



Seated—Weaver, Belden, MacDonald, Gustafson.  
 Standing—Stobley, Johnson, Davis, Grossman, Deaner

## ESSAY CONTEST COMMITTEE

Five Indiana organizations, interested directly in the war and student opinion of the war, sponsored an All-Campus Essay Contest on the subject "This Is Worth Fighting For." The organizations interested were the International Relations Club, the Intercollegiate Conference on Government, the Quill Club, the Geography Department, and the **Penn** Staff. The main purpose of this contest was to stimulate student thinking on America's most vital problems.



# B BUSINESS

# Student Council

The purpose of the Student Council is to regulate in a democratic way all matters concerning student welfare which do not fall under the jurisdiction of the faculty. The body is composed of four representatives from the Seniors; four from the Juniors; three from the Sophomores; and two from the Freshmen, the class president from each being automatically included. There are also representatives from the Women's Resident and Non-Resident Leagues and from the various departments.

The league has voted upon various matters: orchestra for Saturday night dances; selling the bus; final examination week; buying the new movie projector, and such routine affairs as balancing the budget and revising the constitution.

Usually the president, elected in the spring, remains in office for two semesters, but this year brought a different situation. When Paul Beckley and Robert Dreisbach were called into active service, Alice Faye Whittaker was appointed president and Phyllis Hutchinson, vice president. Isabel Streams is secretary. Meetings are held once every two weeks on Monday evening in the Women Commuters' Lounge. Dean Whitmyre is the sponsor.

## OFFICERS

President	Paul Beckley
Vice President	Robert Dreisbach
Secretary	Isabel Streams



Seated—Bright, Willis, Cunningham, Whittaker, King, Streams, M. Grigsby, Gall.  
Standing—Beckley, Caruso, Addis, Dreisbach, Depkovitch, Breneman.

### OFFICERS

President Alice Cunningham  
Vice President Ruth Landis  
Secretary Jeanette Adair  
Sponsor Florence B. Kimball

### ADVISORY BOARD OFFICERS

President Helen Shaeffer  
Vice President Dorothy Faulk  
Secretary Sarah Hawkins  
Sponsor Darcas Hall



### OFFICERS

President Jeanette Gall  
Vice President Frances Longwill  
Secretary-Treas. Dorothy Ghizzoni  
Sponsor Miss Margaret I. Stitt



Top—Adair, Cunningham, Kimball, Landis.  
Bottom—Gall, Longwill, Ghizzoni.

## RESIDENT WOMEN'S LEAGUE

The Resident Women's League, including all boarding women, organized in order to promote socialization of women students, to develop responsibility through student management, and to build greater cooperation with faculty and administration.

It is governed by the League Council, consisting of officers and representatives from various sections of the dormitories, and by the Advisory Board, whose members are chosen according to classes.

This year, in addition to carrying on the functions of government, the League sponsored freshman customs, the sale of tuberculosis seals, and a sewing project for the Red Cross.

## NON-RESIDENT WOMEN'S LEAGUE

The Non-Resident Women, about two hundred seventy in number, better known on campus as Day Students, have an organization which meets once a month in its own quarters on the ground floor of John Sutton Hall. A social organization, sponsoring frequent afternoon teas for members and their guests and an outing at the College Lodge each semester, it is one of the most democratic groups on the campus, the girls working out their own problems of living together.

*Women's Leagues*

# The Oak

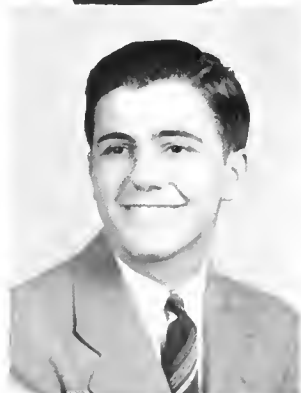
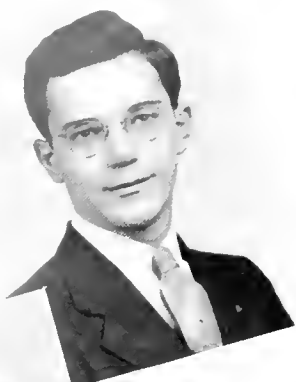

Robert H. Flenner  
Norman R. Harbaugh  
Dominic Ross

## EDITORIAL

Robert Flenner Editor-in-Chief (first semester)  
Norman Harbaugh, Editor-in-Chief and Ass't Ed. (second semester)  
James Penny Assistant Editor (first semester)  
Ruth Hutton Associate Editor

## DIVISION EDITORS

Jean Daugherty (first semester)  
Jeanne Swartz  
James Penny (first semester)  
Andrew Visnavsky (second semester)  
Constance Bault, Copy Editor

## COPY WRITERS

Rose Mary Collie  
Lenore Retzer  
Phyllis Helfenbein  
Mercedes Gamberoni

## BUSINESS

Dominic Ross, Business Manager  
Guy E. Zerfoss, Ass't Business Manager  
Jonet Rydberg, Ass't Business Manager

## STENOGRAPHERS

Mary Bruno  
Dorothy Ghizzani  
Jean Combs  
Dorothy Solvatore  
Donald Woughaman  
Ruth Morris

## SECRETARIES

Jean Metzger  
Evelyn Lohr  
Lucille Rockey

## ART EDITORS

Roe Cunningham (first semester)  
Anna Rae Line (second semester)  
Frances Mock (second semester)

## STAFF ARTISTS

Merle Holt  
Earle Holt  
Georgette Rieg

## ART ASSISTANTS

Harald Brenneman (first semester)  
Eugene Walker  
Clair Wagner

## PHOTOGRAPHER

Morgan Litzinger

## FACULTY

Ralph W. Reynolds, Sponsor  
Harold W. Thomas, Financial Adviser  
Rebo Perkins, Proof Reader  
Wilber C. Emmert, Photographer

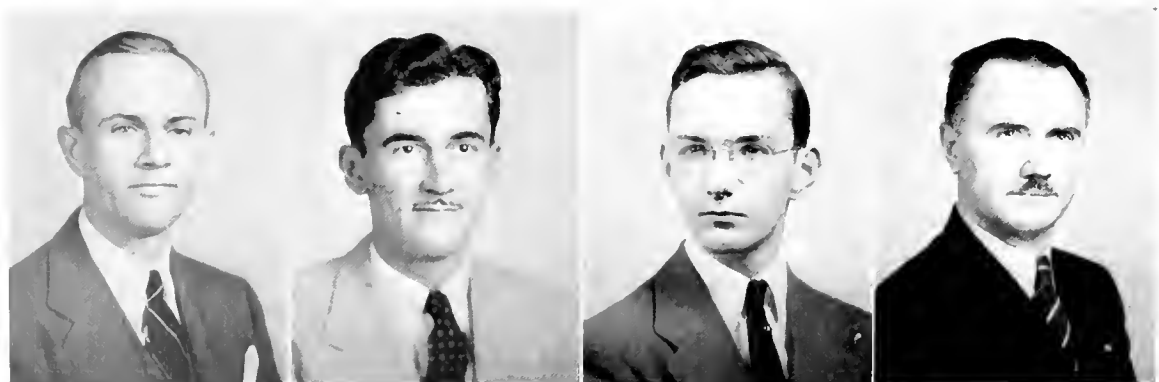

Ralph W. Reynolds

Harold W. Thomas

Morgan J. Litzinger

Wilber C. Emmert

M. Holt, Harbaugh, Swartz,  
Hutton, Ross, E. Holt.

Seated—Mock, Helffenbein,  
Line, Gamberoni, Rydberg,  
Metzger, Rockey.

Standing — Zerfoss, Har-  
bough, Ross, Ghizzoni, Retz-  
er, Combs.



Last fall an interested group of some twenty-five students met with the sponsors and editors to discuss ideas for publishing the 1943 OAK. They decided upon the theme "These Are Worth Fighting For," later arranging the material in three major divisions: Learning, Playing, and Living. A temporary art layout or dummy, submitted to the engraver for estimate, was later revised to meet the allotted funds. Unexpected and unusual difficulties arose due to war-time problems and adjustments. Photographic supplies were rationed; flash bulbs were banned for private use. In a few cases it was necessary to use group pictures from last year's OAK since clubs and activities were disorganized by the draft. Continued bad weather in the early part of the year hindered the taking of outdoor sport shots; frequent and unexpected departures made later ones impossible. Consequently the size of this section was decreased while that on "Men and Women in Uniform" was necessarily increased. Not the least of the problems was the complete shift in staff personnel. In spite of all this an earnest attempt was made to publish a worthwhile and enjoyable yearbook representative of all activities. Emphasis was placed upon a policy favoring no particular group or section. The 1943 edition is not an engraver's publication. Never before have so many students contributed to the production of the OAK.

# The Indi

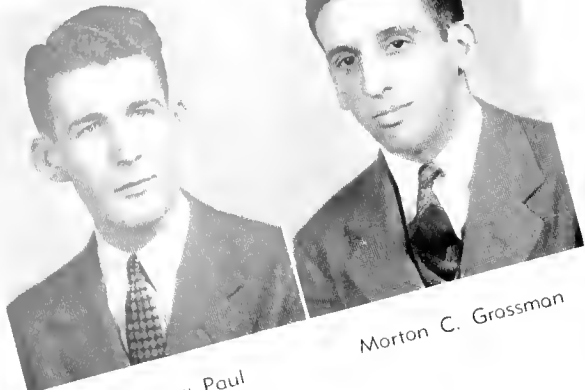

Andrew Paul

Morton C. Grossman

The **Indiana Penn**, the weekly publication, plays a definite part in the life of the school, currently presenting the college news and acting as a voice for students and organizations. Editorially, the **Penn** backs those activities which its staff believes are working for Indiana's good, presents fairly controversial subjects in terms of the student and administrative viewpoint, and compares them with the ideals of other colleges. Being a free student press, the **Penn** at all times attempts to express what the staff believes will benefit the people who make the publication possible.

During the current school year, the paper's activities were highlighted by the publishing of a "Special Edition" announcing the Army Order calling the Enlisted Reserve Corps to active duty. The "Extra" came out scooping all other papers. Other worthwhile projects were the backing of the Red Cross Drive, the publicizing of Stamp and Bond Sales, and the urging of students to take more interest in student government.

Its exchange department traded papers with many universities and colleges; through the cooperation of the Personnel Department, the **Penn** was distributed weekly to over seven hundred former Indiana students now in Uncle Sam's forces.

In March several delegates from the staff attended the national convention of the Columbia Scholastic Press in New York City. A national honor for Indiana was gained when a **Penn** editorial written by Morton Grossman, editor, gained publication in the Columbia Press Review, monthly journal of high schools and colleges. For the first time in its history the **Penn** was awarded recognition, ranking second in the College Press Contest sponsored by Columbia University.

Ethel L. Farrell

Rhodes R. Stabley





Swartz, Grossman, Flenner.



Paul, McCandless.



## FIRST SEMESTER STAFF

### EDITOR-IN-CHIEF

Andrew J. Paul

Assistant Editor	Morton C. Grossman
Assistant Editor	Robert Reynolds
Editorial Assistant	Paul B. McCandless, II
Copy Editor	Frank Worbs
Sports Editor	Samuel Addis
Art Editor	Clair Wagner
Editorial Aides	Connie Bault, Betty Branthoover

## SECOND SEMESTER STAFF

### EDITOR-IN-CHIEF

Morton C. Grossman

Assistant Editor	Jeanne Swartz
News Editors	Sylvia Demopolos, Dorothy Cox
Make-up and Sports Editor	Guy Zerfoss
Associate Editor	Josephine Rich
Editorial Assistant	Paul B. McCandless, II
Art Editor	Alice Cunningham
Exchange Editor	Phyllis Helfenbein
Rewrite Editors	Lucille Rockey, Jean Metzger



Hogue, Thomas, Rischeberger,  
Wilkey, Grigsby.



Ruthko, Grossman

## *Handbook Committee*

The handbook for last year, decorated in a military motif, was dedicated to the boys in the armed forces. It includes facts concerning activities, organizations, athletics, scheduled events, songs, and cheers in addition to general information about the College. This book has literally been used by everybody for just about everything. "It's in the handbook" is a familiar answer to many questions.

Mr. Paul Rischeberger was chairman of the committee. The other faculty members were Mr. Thomas, Miss Wilkey, and Mr. Woodring; the student members were Richard Diehl, Louise Brant, Rhoda Hunter, John Hrezo, Barbara Rifenburg, and Harold Caylor.

## *Football Program Committee*

Through the cooperation of the local town merchants, the Men's Varsity "I" Club has annually published a lively and colorful football program for each home game. This booklet contains thirty-six pages of pictures, weekly sports dope, odds on the game, interesting player anecdotes, complete roster, and starting line-ups. In charge of getting ads as well as covering the dope and getting the book printed were Editor Morton Grossman and Assistant Editor Fred Ruthko.

# Departmental Organizations

## MUSIC EDUCATORS CLUB

The Music Educators Club, to which all students in the Music Department belong, has had a year of accomplishment. Although the regular monthly meeting was for members of the club only, many of the programs were open to the entire student body. Among these general activities were class recitals and the series of radio broadcasts entitled "What We Are Fighting For." Through its program of business meetings, public service, and social life, the club aims to provide opportunities for leadership, responsibility, community interest, and social poise, all of which are qualities as essential to a music educator as is proficiency in his field.

## SECONDARY EDUCATION CLUB

The Secondary Education Club, organized for the purpose of acquainting the students with each other and with the general problems of the field, is open to all students and faculty of the department. Under the leadership of Miss Joy Mahachek, sponsor, and Paul Deane, president, the club had an unusually active year. Beginning with an outing at the college lodge and closing with another outing in the spring, the club also sponsored departmental meetings held regularly in the cafeteria in Leonard Hall. Through its social and professional programs, the organization has given the department increased recognition as a vital educational force both on the campus and in the field.

### OFFICERS

President	Louis Lambert
Secretary	Annobelle Wig
Sponsor	Irving Cheyette



### OFFICERS

President	Poul Deane
Vice President	Elizabeth Menk
Secretary	Betty Mostler
Treasurer	Lois Fyock
Sponsor	Joy Mahachek



First Row—Boarts, L. Raup, Solay, Brooke, Englehart, Hay, Bruno, Berkley, Gombel, Ickes, Blose, Fee, Miscoe.  
 Second Row—Cheyette, Kistler, Carson, R. Forney, B. Cooper, Koontz, Lentine, Wilson, Politoske, Cook, Toohey, Johns, Sheriff, Landis.  
 Third Row—Martin, Hulbert, Dovenspike, Yuksic, Rocereto, Hammond, Keller, Lee, Dook, Jeffries, Rininger, McGee, Smith, Brodbeck.  
 Fourth Row—Testa, Butiste, Lowry, Banks, Colelli, Parsons, Proffit, Schucker, E. Forney, V. Fiscus, LoMonica, Burns, Eaton.  
 Fifth Row—Boskin, Menk, Lambert, R. Cooper, Wolfe, Finizio, Scanga, Wig, Truxel, Yukenberg, Enslin, Robison, Leister, Sgriccia, Whitacre, Neol.  
 Sixth Row—McCandless, McDonald, Cotroneo, Evans, Koziel, D. Raup, Hixon, Cummings, Christopher, Coffman, Hunker, Halstead, Foreman, Ralston, Rowe, Templeton, McDaniel.

First Row—Lee, Martino, McGill, Slabough, Romole, Hipps, Campbell, Sloane, Petrelli, Croshure.  
 Second Row—Munn, Daugherty, Jeffries, Moran, Fordyce, Weatherly, McFarland, E. Barnhart, F. Worbs, Shomo.  
 Third Row—Depkovich, Beezer, Deane, Willis, Reynolds, Crouse, Bortot, Bailey, Claypole.  
 Fourth Row—Deasy, Menk, Trout, Pegori, Addis, Licastro, Blissel, Woodmon, D. Worbs, Stosko.  
 Fifth Row—Curley, Owens, Greene, Zedick, Shoemaker, Shoupe, Montfredo, Helfenbein, Garrity, Mostler, Davis, Lingle, Ditter, Clark, Orange, Bell.  
 Sixth Row—Evans, Davis, Hill, Shaw, Norman.



#### OFFICERS

President     Harold Brenneman  
 Vice President, Nizza Schreiner  
 Secretary     Madaline Sheaffer  
 Treasurer     Anna Rae Line  
 Sponsor       Alma Gasslander



#### OFFICERS

President     Edythe Weaver  
 Vice President     Ruth Hepner  
 Secretary     Lais Sampson  
 Treasurer     Ann Abbott  
 Publicity     Blanche Elicker  
 Sponsor       Lillian McLean

First Row—Kell, Deaner, Miller, Stephenson, Kipp, Campbell, Schreiner, Langsner, Coon, Walker, Badger  
 Second Row—Tartella, McGrain, Martin, Gerhardt, Nehls, Orms, Byers, Lang, Thompson, Kipp.  
 Third Row—Gasslander, Burchfield, Kennedy, Porter, Kish, Line, Poole, Shaw, Stormer  
 Fourth Row—Loya, Cunningham, Graham, Mack, Knode, E. Holt, Wagner, Murdock.  
 Fifth Row—Boardman, M. Holt.

First Row—McLean, Moeller, McGeary, Gikey, Randall, De'ach, Green, Hindman, Rifensbary, Hayes, Baumgardner, Rairagh, Scherer, Musser, Watson.  
 Second Row—Hutchinson, Puskar, Schratz, Kenepp, Swartz, Grube, Gerns, Raab, Lewis, McAlvey, Griffith, Conn, Ramanyshyn, Gall, Johnson, Wilson, Weaver.  
 Third Row—Dunlap, Folino, Hepner, Luffy, Olsen, McIntire, Anderson, Shaw, King, Stewart, Sullivan, Wareham, Franey, MacEwen, Church, Mawry, Elder, Walker.  
 Fourth Row—Bender, Shaffer, Hawkins, Shutter, Butler, Brooks, Cunningham, Elicker, Errett, Waslosky, Miller, McElroy, Saler, Bush, Price, Litzinger, Milligan.  
 Fifth Row—Myers, King, Roney, Marton, Acciai, Piper, Petrelli, Ross, Simpson, St. Clair, Miller, Olsen, Wallace, Crozier, Crawford.  
 Sixth Row—McNeil, Benney, Bera, Truxall, Rass, Sekinger, Saul, Haer.  
 Seventh Row—Streams, McCall, Baran, Hayes, Starry, Rass, Hayden.

## ART

The Art Club is an organization for art majors and others interested in the field. When Harold Brenneman, the former president, left for the armed forces he was succeeded by Nizza Schreiner.

The opening event, at which time the Freshmen were initiated, was held at the college lodge in the form of a Hallowe'en Party. The club sponsored interesting exhibitions often accompanied by teas. At one of these Mr. Lawry, still going strong at the age of eighty-two, was guest artist. Educational events throughout the year included talks and movies by Miss Rankin, Dr. Hitchcock, and Mr. Kipp. The year ended with the Theatre Arts class producing a show of lively puppets, the Costume Design class sponsoring a rare and unusual fashion review, and a grand finale with original costumes—the gala artists' ball.

## ELEMENTARY

The Elementary Club, the oldest departmental organization on the campus, has functioned very successfully this year. Its goals were attained through the various professional meetings, with guest speakers and special student programs featured.

In the field of service, it has been the custom each year for the club to sponsor some project which will benefit the whole college. This year a reel depicting the activities of the Elementary student was presented to the Film Library.

Feeling that a well rounded personality is developed through social activity, the club held several parties, a tea dance, and a Spring outing. The activities of this group are directed by the sponsor, Miss Lillian McLean; the president, Edythe Weaver; and the Advisory Council, made up of representatives of each class.

## HOME ECONOMICS

The purpose of the Home Economics Club is to offer opportunity for the development of professional and social relationships among the home economics students. It gives training in leadership and develops responsibility, dependability, and cooperation. At the regular meetings of the Club, interesting programs are presented. The contributions in social service have been knitting and sewing for the Red Cross and distributing Christmas baskets. Notable social occasions of the year were the Welcome Party for the Freshmen at the College Lodge, the Hallowe'en Party at the gymnasium, the Winter Frolic at the Lodge, the annual Merry-Go Party and Dance, and the May Day Breakfast. An outstanding project carried on this year was a catering service sponsored and managed by the Club members.

## JUNIOR CHAMBER OF COMMERCE

The Junior Chamber of Commerce, including all students in the Business Education Division, began the school year with the annual Fall Get-Together at the College Lodge. The Club sponsored professional meetings, one during which Earl P. Strong, Business Education Specialist in the Office of Education, Washington, discussed the present needs in the field; a Christmas Party for the children from the Willard Home, followed by a dance and refreshments; and a successful afternoon Farewell Dance in honor of the Army Enlisted Reserve Corps and Army Air Corps. Another professional meeting was devoted to the student teachers and their teaching experiences. The final social function of the year was the annual Spring Party bidding the Seniors farewell.

Betty Branthoover, Constance Bault, Dorothy Salvatora, Sylvia Demopulos, and Robert Dreisbach were appointed as a special executive committee. They aided in planning departmental events, in the improving of the department by opening a club office, in erecting a bulletin board, in setting up a student mail box system, and in presenting a sink for use in the machines room.

### OFFICERS

President, Alice Faye Whittaker  
 Vice President Amy Hall  
 Recording Secretary, Eleanor Anthony  
 Corresponding Secretary, Pauline Ogline  
 Treasurer Eloise Lamb  
 Sponsor Miss Denniston  
 Financial Adviser, Dr. Saunders



### OFFICERS

President, Morton C. Grossman  
 Vice President Lisle Miller  
 Corresponding Secretary, Martha Dalzell  
 Treasurer Guy E. Zerfoss  
 Sponsor E. J. McLuckie



First Row—Divvins, Hamilton, Charlton, Slick, Kring, Westrick, Hammond, Wa'ker, Shaffer, Whittaker, Paister, Lang, Smucker, Stockton, Crawford, Burgart, Deemer, Levergood, Ward.

Second Row—Tanello, Werner, G. Hill, M. Hill, Ogline, Deller, Davis, Lloyd, Kunkle, Wallace, Allen, Brown, Mehlman, Christi, Heeter, Countryman, Gamberoni, Everett.

Third Row—Denniston, McSparen, McGarvey, Coral, Hughes, Bagley, Joiner, Imbusch, Weimer, Webster, Long, McIntyre, Rae, Beck, Chapman, Jones, Collie, Walters.

Fourth Row—Fergus, Fox, Wilden, Few, Holtz, Steiner, Braime, Mellatt, Naugle, Marshall, Halsinger, Rotheram, Shaffer, Perry, Montgomery, Knepper, Cawan, Popson.

Fifth Row—Whetstone, Lichliter, Miller, Nesbitt, Sparks, Sleeth, Swaney, E. Carpenter, C. Carpenter, Ray, Young, Jurgens, Dimond, Skag, Lamont, Christ, Amond, Bair.

First Row—Daubert, McFadden, Moran, Ross, Lohr, McCarthy, Grossman, Miller, Zerfoss, Dalzell, Bault, Branthoover, Demopulos, Hornick, Renne, Hoffman, Cutler, Abraham, Salvatora, Martucci, Kahler, Wenger.

Second Row—Kohlepp, Toucher, A. Halama, Otto, Ward, Zigarella, Bowman, Adair, McAvoy, Shea, M. Halama, Gundry, Ogden, Borland, Marks, Irwin, Quinn, Stantucci, Mitchell, Kuhns, Smith, Darby, Barchie, Wascznich, Kirsch, Rockey, Rydberg, Frangoulis, Rinninger.

Third Row—Hall, Polman, Myers, Dreisbach, Combs, Rich, Hendricks, Lang, Antonio, C. Glessner, Beckley, Huey, Stratiff, Watson, Spanko, Kadar, Griffith, Baumgardner, Riggs, Douglas, Nardis, Cramer, Fry, Simkovich, Crawford.

Fourth Row—Harcarufka, Cayne, Morris, Dilling, Braucht, Harbaugh, Diamani, Bonomi, Sanzeri, DeMichelis, Ringler, Fisher, Altman, Byers, Bruno, Gach, Ghizzani, Walker, Frazier, Morford, Lawman, Gardner, Metzger, Pezzuti.

Fifth Row—Farcellini, Lemmert, Fajkiel, Berner, Valz, Hoffman, Gorgone, Anis, Seneca, McIntire, Myrsoslaw, Ruppert, Opris, Ribblett, Berchin, Thompson, Sayers, Carnahan, Lorditch, Catsoupes, North, Ferrante, Wilson, Peters, Shank, Agro, Perfetti.

Sixth Row—Ruthko, DeMott, Venturella, Myers.



# Intercollegiate Conference on Government

The purpose of the Intercollegiate Conference on Government at Indiana is the study of parliamentary procedure and the application to situations pertaining to model legislative action. **Robert's Rules of Order** was used as the text. Discussion of the various theories of government was also part of the program, with the purpose of giving the members a background for the practical application of what they had learned. At the end of the semester a rigid test on parliamentary law was taken.

In other years representatives from all the larger colleges in the state met in Harrisburg to study current problems. Due to war-time restrictions, the annual conference was cancelled and the local group devoted the rest of the year to the study of a model state constitution, discussing its construction, and suggesting ways to improve state government.

The organization is open to all the students of the college who are interested in legislative problems and who have a high **C** average. Bi-monthly meetings are held during the first semester; weekly meetings are inaugurated with the new semester and continue until the end of the year. Mr. C. M. Johnson of the Social Studies Department is the faculty sponsor.

## OFFICERS

President	James Penny
Vice President	Jonet Gustofson
Secretary	Florence Bonomi



Seated—Paff, Gustafson, Penney, Bonomi, Wright, Hunter.  
Standing—Cornell, Hutton, Rich, McFadden, Whittaker, Johnson, Helfenbein, Nichols, Evans.





First Row—Butiste, Grossmon, Penney, Bond, Ross, Lee.  
 Second Row—Templeton, Weaver, Rolston, Solvatora, Dougherty, Kenepp, Bellotti, Moran.  
 Third Row—Kahler, Catsouphe, Shaw, Demopulos, Johnson, Belden, Worbs, Mostler, Camp,  
 Moorehead, Wallace.  
 Fourth Row—Mauro, Cornell, Flenner, Reynolds.

#### OFFICERS

President	Lon Bond
Vice President	William Cornell
Secretary	Jean Dougherty
Treasurer	Sylvia Demopulos
Sponsors	Miss Belden and Miss Wallace

## *International Relations Club*

The International Relations Club, organized under the auspices of the Carnegie Foundation for International Peace, is a non-partisan group which gives interested students an opportunity to discuss and understand world problems.

This year the larger theme was **Problems of American Democracy** and **Problems of World Peace Planning**. Meetings were held bi-monthly; one a closed meeting and the other an open forum. In the open forum the Negro Problem was discussed by Charlotte Moorehead and Dora Worbs. The Labor Problem was discussed by Albert Mauro and Robert Reynolds. The Problems of Democracy in India were presented by Esther Kahler and James Penney. A discussion of Peace Plans for the Far East was led by Mary Jane Camp. The Culbertson Peace Plan was set forth by Rita Moran and Dominic Ross.

The programs for the closed meetings were on similar topics. The book, "Problems of Lasting Peace," by Herbert Hoover and Hugh Gibson, was reviewed by John Benson. "Victory Through Air Power," by Major Alexander P. deSeversky, was discussed by William Cornell. Liza Polman told of her experiences in Austria before coming to America in 1939. Vivian Kenepp reviewed **A Democratic Manifesto**, by Emery Reeves. The noted negro lecturer, Maurico Moss, of the Urban League in Pittsburgh, spoke on The Racial Problem. Lon Bond, Patty Shaw, James Penney, and Sylvia Demopulos also reported on the meetings they attended at the Middle Atlantic I. R. C. Conferences at Princeton University. These delegates were sent as representatives of Indiana through the aid of the Student Co-operative Association.

# Religious Organizations

## LUTHERAN CLUB

The Lutheran Club with an enrollment of 104 students and an active membership of 40, was organized to foster the religious and social growth of Lutheran students. It meets every Sabbath morning with Miss Aagot Borge, sponsor. During the year a "get-together" party, a Hallowe'en party, a Christmas tea, and an "all fun" party were held.

## ERSKINE CLUB

The Erskine Club of the United Presbyterian Church was organized four years ago to give the students of the college a closer relationship with Christian life in Indiana, both town and campus. The club, co-sponsored by Mr. Stoner and Mr. Drumheller, meets as a regular class each Sunday morning.

### OFFICERS

President            Jack Munn  
Secretary          Helen Campbell  
Sponsors, Mr. Drumheller and  
                         Mr. Stoner



### OFFICERS

President            Rachel Hench  
Secretary          Mary Jane Christ  
Treasurer          Jean Enslin  
Sponsor             Miss Borge



First Row—Fiscus, Slaubaugh, Wallace, Campbell, Evans.  
Second Row—Stoner, Fisher, Jacobson, Retzer, Kautz, Munn, Drumheller.

First Row—Kreider, Borge, Hench.  
Second Row—Foreman, Enslin, Denniston, Alsnauer, Shaffer.  
Third Row—Crowford, Whetstone, Miller, Eichler, Kahler.

## THE PRESBYTERIAN COLLEGE CLASS

The Presbyterian college class, directed by Dr. B. H. Dimit, meets every Sunday at 9:45 in the Session room of the church. Anyone may become a member by attending the meetings. The club had several parties to raise funds to send a delegate to the Friends Service Convention held at Pittsburgh.



#### OFFICERS

President Edythe Weaver  
 Vice President Ruth Pringle  
 Secretary-Treasurer,  
 Mory C. Shaffer  
 Sponsor Miss Lola Beeler



#### OFFICERS

President Emily Puskar  
 Vice President Gloria Morkel  
 Secretary Annobel Wig  
 Treasurer Morgan Litzinger  
 Sponsor Leola Hayes

First Row—Koontz, Barnett, Thompson, Morris, Robison, Milligan.  
 Second Row—Eoton, Weaver, Templeton, Heid, Hardy, Ribblett, Walker.  
 Third Row—Horr, Proffitt, Weaver, McDaniel, Baumgardner, Kennedy.  
 Fourth Row—Daubert, Frederick, Smucker, Griffith, Baumgardner.

First Row—McAlvey, De ePtro, Rich, Poff, Romono, Moran.  
 Second Row—Kadar, Merriman, Puskar, LeViseur, Sgriccia, Hughes.  
 Third Row—Single, Montfredo, Michelangelo, Rocereto, Coyne, Lorditch, Abel.  
 Fourth Row—Miholco, Colbert, Dimond, Schorr, Morino, Breth, Bender.  
 Fifth Row—LaMonico, Wig, Loyo, Bortot.

## METHODIST CLUB

Under the sponsorship of Miss Lola Beeler, the Methodist Club continued actively during its fourth year. The year's program included an attendance contest and several parties. During Spiritual Enrichment Week, Mrs. Katharine Kelly talked with club members on the subject "Praise, Poise, and Power."

## NEWMAN CLUB

The Newman Club, sponsored by Miss Leola T. Hayes, has as its purpose greater activity and more lasting friendships. Besides the monthly meetings, the club had a Thanksgiving Communion Breakfast, a Christmas party, a bowling party, a Farewell Breakfast for members entering the service, the spring dinner-dance, and a May Communion Breakfast.



#### OFFICERS

President Dorothy Ely  
 Vice President,  
 Norman Harbaugh  
 Secretary-Treasurer,  
 Frances Joblonski  
 Sponsor Dr. Dimit

First Row—Jones, Martin, Fergus, Whittaker, Piper, Richardson, Ely, Bronthoover.  
 Second Row—Lambert, Rotherom, Kunkle, Forney, Lloyd, Sparks, North, Claypole.  
 Third Row—Joblonski, Groham, Skinner, Fisher, Kunkle, Coombs, Rocky.  
 Fourth Row—Evons, Agro, Keller, Kring, Low, Amond, Kurtz, Bault.  
 Fifth Row—Rininger, Gilkey, McCune, Nougale, Marshall, Christopher.  
 Sixth Row—Dimit, Kirsch.

### OFFICERS

President Marie Hetager  
 Vice President Margaret J. Dublin  
 Secretary Betty Jane Kring  
 Treasurer Thelma Faye Glessner  
 Asst. Treasurer, F. Emogene Whitacre  
 General Sponsor Dorothy Murdock



### OFFICERS

President Louis Lambert  
 Vice President John Benson  
 Secretary Dale Milligan  
 Treasurer Robert Dreisbach  
 Chaplain Harry Carney  
 Sponsor Dr. Dimit



First Row—Kring, Salvatora, Hetager, Whitacre.  
 Second Row—Lamb, Lichtler, Martin, Hepner, Byers, Campbell.  
 Caldwell, Milligan, Smay, Lambert, Benson, Beezer, Dreisbach, Dimit.

## Y. W. C. A.

"Growing Spiritually," the theme of the YWCA this year, was developed in its monthly meetings and activities.

After the Big and Little Sister Party and the Joint Cabinet Retreat at the Lions Club Health Camp in the fall, the program was in full swing. The traditional candlelight service, the pageant of the "Burning Altar," Thanksgiving morning Watch-Service, and the White Gift Service at Christmas Time were some of the outstanding events in the first semester.

During the second semester a Tea Dance as well as the regular Friday afternoon Teas entertained the members. "Building Enduring Foundations" was the theme which carried through the Spiritual Enrichment Week, February 22-28, sponsored by the Student Council, and planned in cooperation with the YMCA. A successful sale of war bonds and stamps, sending of delegates to conferences, Spring Cabinet Retreat, and the installation of officers closed a busy year for the YWCA.

## Y. M. C. A.

The Young Men's Christian Association sponsored a welcoming and get-together party, a week-end retreat for the freshmen and upperclassmen, and several activity nights held in the gymnasium. Bi-monthly meetings were held with a variety of programs including professional talks, book reviews, and business meetings. The most important event of the year was the Spiritual Enrichment Week observed by the student body of the college.

The program of the "Y" was interrupted many times by the induction of members into the armed forces. Over fifty have left, including many of the officers.

Delegates Harry Carney, Norman Harbaugh, Albert Evans, John Benson, and Dr. Dimit, sponsor, attended the American Friends Society Conference on "Problems of Lasting Peace," held at Pittsburgh, Pa.

# Honorary Fraternities

## ALPHA OMEGA

The Alpha Omega Geographers, an honorary fraternity, was founded in 1927 by Mrs. Erna Grassmunk Gilland for the purpose of furthering professional and social contacts in the field of geography. Each candidate for membership must be a declared geography major or minor with at least nine hours in this field, and a "B" average in geography.

At the first meeting this fall, an outing at the Lodge, Dr. Dorcas Hall, Assistant Dean of Women, spoke on India. At later meetings, Mr. L. C. Davis and Mr. W. Emmert showed motion pictures; a demonstration lesson was presented by Mrs. Marie Graham, and the pledges spoke of their experiences in teaching geography. Other activities included in the year's program were a dinner held at Thompson's Tea Room and a demonstration of a workshop in geography, directed by Miss Thelma Waddle and Mrs. Linnie James of Pittsburgh. For the program at the dinner, Mr. McKelvey, teacher of pre-flight aeronautics at the local high school, spoke on aviation.



Menk	Bober	Zimmerman	Allen
Campbell	Zink	Wenning	Davis
Vanderpool	Brant	Belotti	Hohn
Hipps	Hunter	Boyts	Fyock
Streams	Lee	Ranole	



### OFFICERS

President	Naomi Vanderpool
Vice President	William Lee
Secretary-Treasurer	Maxine Campbell
Corresponding Secretary	Lois Fyock
Reporter	Mary Allen
Historian	Evelyn Streams
Sponsor	Dr. Zink

# KAPPA DELTA PI



Beta Gamma Chapter of Kappa Delta Pi, an honorary society in education, was established at Indiana May 19, 1928. The society, incorporated as a national organization in 1911 at the University of Illinois, encourages high standards in preparation for teaching, inviting to its membership students who exhibit worthy educational ideals and sound scholarship.

The purpose of the monthly meetings is to stimulate thought and conversation on educational lines. The meetings of the year 1942-43 have fulfilled that purpose admirably. Dr. Dorcas Hall spoke to the group on education in India where she had taught for several years. Dr. Ralph E. Heiges described in detail the pitfalls to be encountered in acquiring a Ph.D. but encouraged members of the group, as individuals interested in education as a profession, to try for the degree. Mr. Paul Smay, who was a member of the faculty of the Altoona High School during the eight-year experiment, graphically described the difficulties and pleasures of teaching superior students. Other meetings featured student-led discussion of the role of education in the present world, with emphasis on the fact that it can be used to further the ends of a totalitarian state as well as those of a democracy.

Twenty-nine were initiated into membership on December 9, 1942. This number represents approximately the upper 7% of the junior and senior class of all departments of the college. Scholarship ratings were unusually high this year, possibly indicating that the war is stimulating the student with ability to put forth his best efforts to prepare for serving the nation. At a spring dinner meeting, an additional ten members were taken into the organization, making a total of forty students who have shown exceptional ability.

As its contribution to the war effort, Kappa Delta Pi bought a war bond. It has been keeping members who are in the armed services informed about the activities of the organization.



Smay	A. F. Whittaker	Mahachek	Piersan
Daugherty	Uhler	Hunter	Grassman
G. P. Davis	McCafferty	Wetzel	Heiges
Depkavich	Whittacre	Kipp	Hepner
Litzinger	Randall	Laser	Delach
Cunningham	Corazza	Glenn	Davis
Streams	Huttan	Kenepp	Camp



## MEMBERS

Dorothy Anis  
 Chesta Bair  
 Dorothy Balfour  
 Margaret Barnhart  
 Robert Beezer  
 Thomas Brumbaugh  
 Margaret Campbell  
 Jane Corazza  
 Rosanna Cowan  
 Alice Cunningham  
 Jean Daugherty  
 Glenn Davis  
 Eunice Deemer  
 Emily Delach  
 Thomas Depkovich  
 Patricia Douglas  
 Lillian Durbin  
 Mary Lynn Dydew  
 Blanche Elicker  
 Ruth Englehart  
 Mary Jeanne Evans  
 Roena Fee  
 Norma Ferraro  
 Gerald Fetterman  
 Lois Fyock  
 Betty Jane Glessner  
 Carolyn Glessner  
 Morton Grossman  
 Betty M. Hay  
 Ruth Hepner  
 Rose Hips  
 Emma Holsinger  
 Rhoda Hunter  
 Ruth Hutton  
 Jane Jacobson  
 Vivian Kenep  
 Jane King  
 Betty Jane Kring  
 Ruth Landis  
 William Lauer  
 Harold Linamen

Phyllis Lindell  
 Doris Litzinger  
 Gertrude Loser  
 Mary McCafferty  
 Bertha McDowell  
 Dama McIntyre  
 Rita Moran  
 Phyllis Pierson  
 Thelma Randall  
 Ila Rea  
 Lillian Saler  
 Lois Sampson  
 Patricia Shaw  
 Mildred Shoupe  
 Isabel Streams  
 Jeanne Swartz  
 Emma Wetzell  
 Jean Widdowson  
 Emogene Whitacre  
 Alice Faye Whittaker

## FACULTY

H. L. Camp  
 Irving Cheyette  
 Laura Church  
 Ethel Coughlin  
 Albert E. Drumheller  
 Elizabeth Finter  
 Mrs. Marie C. Graham  
 Margaret E. Hartsock  
 Dr. Ralph Heiges  
 Orval Kipp  
 Pearl Reed  
 Ruth Rink  
 Vera Simpson  
 Paul Smay  
 Mrs. Paul Smay  
 Mary Alice St. Clair  
 J. M. Uhler  
 M. J. Walsh  
 Martha E. Zimmerman



Rea	Jacobson	Drumheller	Kring
Fee	Saler	Brumbaugh	Durbin
Barnhart	Hay	Ferraro	Coughlin
Cheyette	Widdowson	Cowan	Landis
Randall	Hips	C. Glessner	Zimmerman
M. Campbell	Evans	Sampson	Deemer
Lindell	B. J. Glessner	Douglas	

## OFFICERS

President	Thomas Brumbaugh
Vice President	Harold Linamen
Recording Secretary	Lillian Durbin
Corresponding Secretary	Sam Campagna
Treasurer	Alice Faye Whittaker
Historian	Jean Daugherty
Sponsor	Joy Mahachek

# KAPPA OMICRON PHI



Whittaker	Sparks	Downing	McCafferty
Mars	Evans	Merriman	Glessner
McDowell	Lindell	Bifano	Sanders
Olsen	Cowan	Kring	Wills
Williams	Jablanski	Yaung	Dennistan
Wetzel	Campbell	Duncan	



The Tau Chapter of Kappa Omicron Phi, a national honorary and professional Home Economics sorority, opened its activities on September 28 with an outing at the college lodge for four pledges and the Department faculty. The installation of officers and the initiation of the four pledges took place later in the fall. A formal Founders Day banquet, December 11, closed the social program of the first semester.

Professional meetings, contributed to by faculty, students, and outside speakers, were held regularly. The catering service, offered to both college and community groups, was one of the most valuable of the sorority's activities.

## OFFICERS

President	Rosanna Cowan
Vice President	Betty Jane Kring
Second Vice President	Mary Jane Bifano
Corresponding Secretary	Audrey Campbell
Recording Secretary	Alice Faye Whittaker
Treasurer	Betty Jane Glessner
Keeper of Archives	Phyllis Lindell
Guard	Louise Williams
Distaff Correspondent	Mary Jeanne Evans
Sponsor	Mrs. Thelma Downing

# GAMMA RHO TAU



Gamma Rho Tau, a national honorary and professional business education fraternity for men, includes prospective teachers who have completed at least one-half of a four-year course as well as teachers in this field. Membership implies distinct teaching ability evidenced by high scholastic standing, commendable personal and social qualities, and professional attitude.

Gamma Rho Tau brings together men engaged in teaching and in business to discuss their problems with ease and thoroughness in a fraternal spirit. The democratic ideal in education is emphasized and a spirit of research is encouraged.

Beta chapter was organized on the Indiana campus on January 4, 1929. The following schools also have chapters: Syracuse University, University of Southern California, University of Washington.

## OFFICERS

President  
Vice President  
Secretary  
Treasurer  
Historian  
Sponsor

Wayne Scott  
Robert Cochrane, Costic Roman  
Harold Linamen  
Paul Beckley  
Paul Bergman  
R. S. Rowland

Crawford  
Shuster  
Fiola  
Shuster  
Thomas  
Scott  
McLuckie

Rowland  
Shank  
Hill  
Caylor  
Linamen  
McNaughton  
McGrew

Matejczyk  
File  
Roman  
Grossman  
Cochrone  
Martinko  
Steele

Beckley  
Bergman  
Santangelo  
Drumheller  
Hogg  
Kalmanek  
Olshock

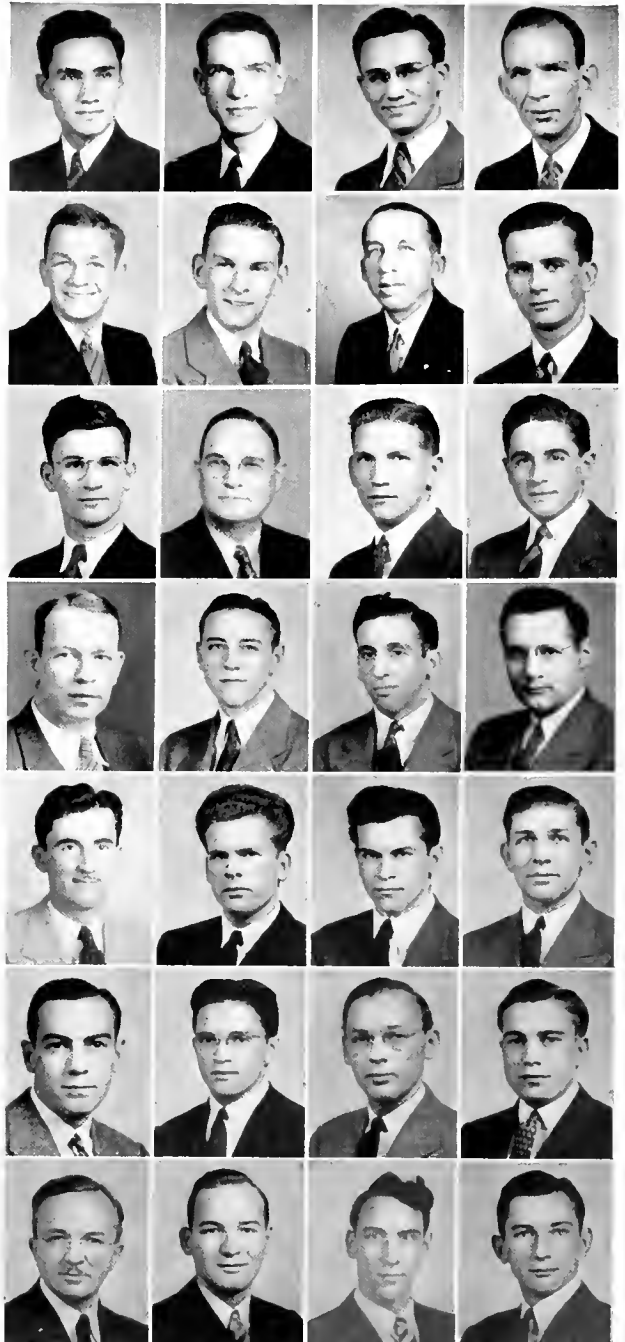

# PI OMEGA PI



Pi Omega Pi is a national honorary and professional business education fraternity whose purpose is to encourage, promote, extend, and create interest and scholarship in commerce, aid in civic betterment in colleges, encourage and foster high ethical standards in business and professional life, and teach the ideal of service as the basis of all worthy enterprises. Kappa chapter was established at Indiana in 1929.

Pi Omega Pi's activities began with initiation services for thirteen juniors. In November the members of Pi Omega Pi and Gamma Rho Tau met at Rustic Lodge for their annual banquet. Ex-senator C. Gilbert Wolfenden was the guest speaker. A Thanksgiving theme was carried out in table decorations and in the menu.

January 18 Pi Omega Pi admitted seven new pledges to its circle.

The fraternity's publication, Kappa Kapers, was distributed to members of Pi Omega Pi and to fifty chapters throughout the United States. The National Association of Duplicated Papers, Danville, Indiana, awarded a certificate of merit to the organization for superior attainment in duplicated work.

The culminating activity of the year was an outing held at the school lodge.



Carazza  
Catsauphes  
Bault  
Arntz  
Wilkey  
McLuckie

Grassman  
Farrell  
Fetterman  
Linamen  
Kalmanek  
F. Glessner

Salvatore  
Roberts  
Rowland  
Hill  
C. Glessner  
Martinka

**MEMBERS**

Dorothy Anis  
 Kathryn Barber  
 Lorraine Barnett  
 Constance Bault  
 Martha Brewer  
 Jane Corazza  
 Cornelia Catsouphe  
 Vera Cramer  
 Martha Dalzell  
 Sylvia Demopolos  
 Patricia Douglas  
 Lillian Durbin  
 Dorothy Ellenberger  
 Norma Ferraro  
 Gerald Fetterman  
 Carolyn Glessner  
 Faye Glessner  
 Jean Good  
 Morton Grossman  
 Margaret Halama  
 Marjorie Hill  
 Ruth Jordan  
 Esther Kahler  
 Fay Martin  
 Jean Metzger  
 Anne Pezzuti  
 Virginia Roberts  
 Lucille Rockey  
 Janet Rydberg  
 Dorothy Salvatora

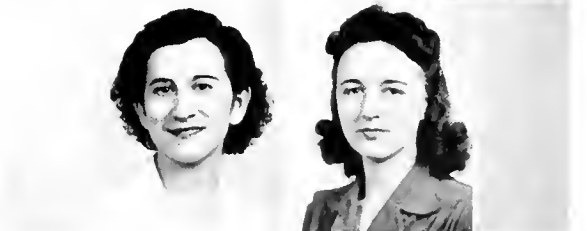
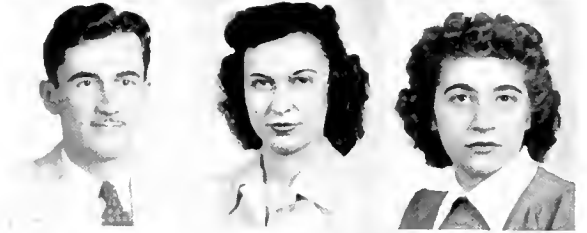

Ellenberger  
 Thomas  
 Dalzell  
 Barber  
 Durbin

Ferraro

Jordan  
 Brewer  
 Kahler  
 Cramer  
 Douglas

Martin

Hill  
 Anis  
 Pezzuti  
 Webb  
 Drumheller

**FACULTY**

A. E. Drumheller  
 Ethel L. Farrell  
 Clinton File  
 G. C. Hill  
 E. J. McLuckie  
 R. S. Rowland  
 Harold W. Thomas  
 R. F. Webb  
 Kathrine Wilkey

**OFFICERS**

President  
 Vice President  
 Secretary  
 Treasurer  
 Sponsor

Anne Pezzuti  
 Ruth Jordan  
 Norma Ferraro  
 Harold Linamen  
 A. E. Drumheller



Freshman P J parade.  
Boudoir breakfast at the Phi Alphas.  
Just in from the country.  
Phi Sig brawl





# ALPHA SIGMA ALPHA

---

We are the sisters of Alpha Sigma Alpha. We wear the four-sided shield of black enamel set with pearls that pledges us to make the best of ourselves, our ideals, our talents, our ambitions, and our personalities. It is our privilege to share in a nation-wide sorority—a social professional group founded at Farmville, Virginia, in 1901. Alpha Gamma, the local chapter, was the third to be established. In the eleven years since its reinstatement in the national, it has been particularly active.

As we entered our season of activity this year, we had one thought in mind, "First must come victory." Our expenses were cut to a minimum for every event scheduled. To start the economy program, our usual Founder's Day banquet was celebrated in the form of a Solomon Grundy Party, held at the Activities Cottage, with alumni and patronesses as our special guests.

Our next activity was an initiation service. Entering then into the rushing season, we entertained many freshmen at an informal party at the school lodge.

Pan-Hellenic-Interfraternity dance, the annual Christmas party at the home of Miss Ethel Belden, and week-end "get-togethers" opened the Christmas season. The new year brought with it many informal events such as theatre parties, breakfast hikes, and bowling parties.

A "Sky Ride" in the mezzanine of the auditorium entertained the freshmen who were guests at our formal rush party.

Pledging services, a Mother's Day luncheon, and a "Farewell to Seniors" ended our busy year.





Widdowson (Kennedy) Hall	Stephenson Hartman	Russell Perry Baker Mostler	Whitesell Belden Divvens Block	Davison Lyon McDivitt Martin	Beord Hunter McDowell J. Shoffer	Hawkins Mahachek Clark Shaeffer	Levergood Line Brewer Shaw	McGrain Johnson Hetager
--------------------------------	-----------------------	--------------------------------------	---	---------------------------------------	---	--	-------------------------------------	-------------------------------

### OFFICERS

President	Vivien K. Stephenson
Vice President	Sara Hawkins
Secretary	Anna Rae Line
Treasurer	Betty Mostler
Chaplain	Jean Widdowson
Registrar	Gwendolyn Davison
Editor	Betty Shaw
Panhellenic Representative	Rhoda M. Hunter
Sponsors	Ethel A. Belden, Joy Mahachek



Palmer  
Orange  
Adair  
(Brooks) Poister

Nesbit  
Gasslander  
Porter  
C. Glessner

Roberts  
Wetzel  
(Starmer) McCabe  
Shunkwiler

Gerns  
(Kramer) Lang  
F. Glessner  
Knode

Loser  
Zeitler  
Miller  
Burkett

Willis  
Englehart  
Richardson  
Hite

Barns  
Byers  
McCofferty  
Jeffery

### OFFICERS

President  
Vice President  
Treasurer  
Acting Treasurer  
Corresponding Secretary  
Recording Secretary  
Panhellenic Representatives  
Sponsor

Gertrude Loser  
Constance Willis  
Carolyn Glessner  
Clara Byers  
Maxene Shunkwiler  
Dorothy Gerns  
Gertrude Loser,  
Eileen Kramer Lang  
Mrs. Alma M. Gasslander

# ALPHA SIGMA TAU

---

The opening of the school year 1942-43 uncovered the forecast of a repetition of World War No. I on the College front, in that Greek organizations were on the decline. This year, for the Taus, has been very successful and has proven this prediction, as far as social sororities are concerned, to be faulty.

Delta chapter held its annual Founder's Day Banquet at a local tea room on November 4 and the chapter scholarship ring was awarded. Later in the month, on an early morning hike the girls enjoyed a bacon and egg breakfast at Rustic Lodge. Mrs. Casslander's house was the next scene of activity with cherry pie and ice cream (not rationed then) served to four new members and all the older ones. Then followed the spooky Hallowe'en party at Glady Bee's, a card party at the home of Frannie Nantais, our district president, and a Friday-night party at the home of Becky Orange.

Our informal party for the freshmen and transfer girls was a replica of an 1890 "Bowery Inn." The invitations were huge cards for the girls to wear as lapel pins.

In the midst of all this activity, we still tried to be war-minded. The Taus made a huge service flag to be hung in the new auditorium. There was a star for each man from the College who is in the service. It is a large project, but even at that, it seems too little to be doing to honor our boys.

Our formal party, Chinese in style, was held in the Mezzanine of the new auditorium. Chinese vases, a musical gong, masks, and incense helped to make the oriental atmosphere.

Silence period followed the party in three days and we spent many anxious hours wondering—who? Pledging night came and peace and happiness were once more restored to us. Pledge duties, poems, and black marks filled up the calendar for several weeks.

The senior picnic and the Mother's Day Tea were the events to finish off another successful year for Alpha Sigma Tau.



# DELTA SIGMA EPSILON

---

September found Beta chapter back in full swing, with thirty girls ready to go places and do things. As usual, activities started with a get-together in the form of a picnic at the home of Dr. Perkins. Plans for Red Cross work, plans for contributions to the SHIELD, plans for pictures for the Scrap Book, plans for special programs and reports from Conclave were only a few of the things discussed. Joy at finding our Ambulance Robe picture in the SHIELD was as nothing to the reactions upon finding it in the October issue of Banta's GREEK EXCHANGE.

The Founder's Day Banquet, held the night before Homecoming, proved a joyous occasion with many Alumnae returning, and with patronesses and pledges joining in fun and in serious planning for the year. The most delightful program of the fall was the talk on the timely topic "Civilian Defense" given by Mrs. Clinton File. At this time the Theta Sigs were guests of the Delts.

Since the National group was buying an ambulance, Beta chapter not only planned to meet her quota but add a bit more. Penny banks were in order and prizes offered for the most original way of saving or earning money.

December brought the usual Christmas activities climaxed by a White Elephant party given by the sponsors at the home of Dr. Perkins. The Interfraternity-Panhellenic Dance, although an innovation, proved quite successful. The biggest real job—accompanied by loads of fun and food—was helping with Tuberculosis Seals at the home of our patronesses.

The Informal Rush Party in the gym—temporarily transformed into a USO canteen—was an evening of fun and frolic topped off with the call of "Come and get it."

At the beginning of the new semester things happened so fast it was difficult to check up. As usual, Mrs. Kanable served cherry pie on Washington's birthday. Billie Bright made the Who's Who and Maira Wright and Gene Thompson made the Dean's list. Delts sewed industriously on hospital slippers in season and out under the direction of Emogene Whitacre, Red Cross chairman. The Formal Rush Party proved to be a formal opening of the Chez Night Club held in the mezzanine of the Auditorium. Pledging was followed by the ever amusing pledge duties.

The year closed with two time-honored activities: the Mother's Day Tea on the afternoon of swing out and a farewell breakfast to the seniors at which time the Recognition pins were presented.







Morlin  
Corozza  
Whitacre  
Durbin

Good

Landis  
McLeón  
Benchoff  
Moran

Smith

Skog  
Myers  
Brown  
Bright

MacEwen

Long  
R. Grigsby  
Thompson  
Beckley

Moorhead

Lomb  
M. J. Grigsby  
Trovis  
Dowd

Hutton

Lewis  
Perkins  
Hoffmon  
Carlson

Price

Wright  
Sherwin  
Hench  
Nesbitt

### OFFICERS

President  
Vice President  
Corresponding Secretary  
Recording Secretary  
Treasurer  
Chaplain  
Sergeant  
Historian  
Panhellenic Representatives

Sponsors

Martha Jane Grigsby  
Billie Bright  
Peggy Smith  
Kathryn Myers  
Louise Moran  
Jane Lewis  
Emogene Whitacre  
Jean Good  
Martha Jane Grigsby,  
Ruth Landis  
Dr. Reba N. Perkins,  
Miss Lillian McLean



Ralston  
Otto  
Lush

Daugherty  
Gustafson  
Weaver

Neal  
(Rising) Fiscus  
Eichler

Byers  
Schorr  
Leister

Calbert  
Streams  
Hepner

Martin  
Hart  
Hammers

Templeton  
Delach  
Pierson

Cummins

Butler

Hutchinson

Goldy

Rowe

Hamilton

### OFFICERS

President  
Vice President  
Secretary  
Treasurer  
Panhellenic Representatives  
Sponsor

Isabel Streams  
Betty Colbert  
Phyllis Pearson  
Ruth Hepner  
Janet Gustafson,  
Helen Hamilton  
Mary Hart

# PI KAPPA SIGMA

---

In 1894, Georgia Fox Brown founded an organization at Ypsilanti, Michigan, which later became Pi Kappa Sigma, the oldest of the Association of Education Sororities. Zeta chapter was active until 1919 when all sororities were abolished from our campus. In 1930, Zeta was re-organized and since has successfully maintained its place in the national body.

This was an especially busy season for the Pi Kaps. From the first meeting in September, until the end of the year, they crammed early morning breakfasts, hikes, bowling parties, teas, dinners, informal parties and general fun into an already filled calendar of professional meetings. Highlighting the year was a visit from Mrs. Donald Stark, national District Representative, for whom Miss Mary Hart, our sponsor, entertained at a tea in her apartment. Other festivities that coincided with Mrs. Stark's visit were an informal dinner and an initiation ceremony for six pledges.

Lacking transportation facilities, we held our Founder's Day banquet at the Moor Hotel. Many alumnae came back to be with us on this day.

The next large event scheduled by the Pi Kaps was the informal rush party when we entertained freshman girls at the School Lodge. This party followed a war theme, the grounds taking the form of a mock battlefield, the allies being the victors in the "Battle."

Other occasions to be remembered were Pan-Hellenic-Interfraternity Dance, the Formal Rush Party held in the mezzanine of the auditorium, freshman pledging — with its subsequent pledge duties and activities—and the Annual Mother's Day luncheon.



# SIGMA SIGMA SIGMA

---

A small triangular gold pin, and a little pearl Lambda as a guard—just a sorority pin to most people, but a pin of great significance to the Tri Sigmas who wear it. It is the badge of a sisterhood that identifies one Tri Sigma to another wherever they may be.

Tri Sigma is a social as well as an educational sorority, and nothing gives Lambda chapter more joy than getting the gang together for a good time. Saturday night parties in Miss Sprowl's apartment are great fun—even getting up at 6:00 A. M. for breakfast isn't so bad when you know the crowd will be there as enthusiastic as ever.

Lambda has its serious moments too. Pledging and initiation in the soft glow of candle light, and the moments dedicated to those who have passed on to become members of Omega Chapter. Founder's Day is an important day to all Tri Sigmas, because it reminds each one that if it were not for the little group in Farmville, Virginia, who organized Tri Sigma, many of these friendships and happy occasions would not be. Parting at the end of the year is a sad occasion, too, sometimes. Some of the girls are leaving only to return again in the fall, but others are leaving for good—leaving to enter a new world and prove that their association with Tri Sigma has made them women better equipped to meet the world in both educational and social spheres.



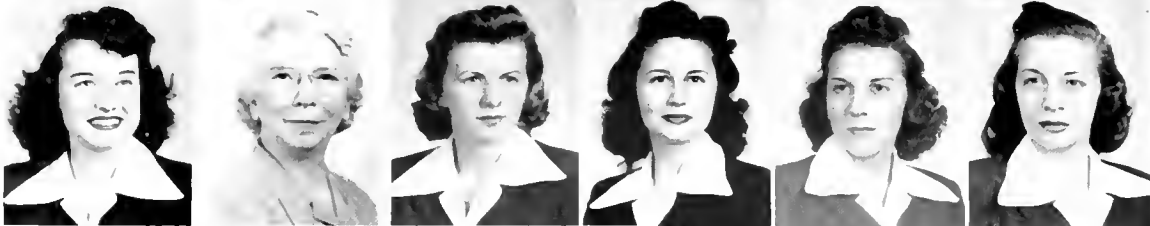

Wolfe  
Olson  
J. Barnhart  
Renne

Shea  
Sprowls  
King  
Minns

Fox  
Hindman  
Lewis  
McIlhatten

V. Barnhart  
Rifenbary  
Poole  
Hill

Gilmore  
Yorgey  
Ogden  
McAlevy

Hoffman  
Gundry  
Shaw

### OFFICERS

- |                             |   |
|-----------------------------|---|
| President                   | Barbara Rifenbary                                 |
| Vice President              | Marilyn Minns                                     |
| Secretary                   | Marie Lewis                                       |
| Corresponding Secretary     | Ruthe Carlson                                     |
| Treasurer                   | Jane King   |
| Keeper of Grades            | Pattie Shaw                                       |
| Panhellenic Representatives | Barbara Rifenbary,<br>Alice Poole, Martha Hindman |
| Sponsor                     | Edna Lee Sprowls                                  |



Weatherly  
Hartman  
Kreider  
Crazier

Everall  
Langsner  
Mowery  
Braucht

(Ward) Shawalter  
Wilkey  
Lichliter  
Jones

Fordyce  
Moran  
Barnett  
Scherer

King  
Kyle  
Butts  
Karle

### OFFICERS

President  
Vice President  
Treasurer  
Recording Secretary  
Corresponding Secretary  
Editor  
Sergeant-at-Arms  
Panhellenic Representatives  
  
Sponsor

Jean Dahlin  
Louise Brant  
Henrietta Braucht  
Lenore Weatherly  
Myrtis Karle  
Mae Jean Fordyce  
Martha Scherer  
Margaret King,  
Marian Langsner  
Kathrine Wilkey



# THETA SIGMA UPSILON

---

The leaves of the oak trees on the campus had not yet turned scarlet when eighteen Theta Sigs arrived at Indiana to start another year packed with fun and work. We felt that since our nation was at war, we should make some worthwhile contribution. At our first meeting we decided to give up one coke a week, put our nickels into a common fund and use the money for war work. We were among the first to volunteer for Red Cross Sewing.

After much cramming from worn pledge manuals, last year's pledges passed their membership tests and were initiated into our sisterhood. In the soft glow of candlelight they were pinned with our badge—a black shield jeweled with pearls and turquoises—identifying them for all time with Theta Sigma Upsilon.

The annual intersorority tea gave us our first opportunity to meet freshman girls and after that event we were deep in the throes of rushing. Long-remembered will be coke dates at the corner, skiing in the deep of winter, long hikes, and parties, especially the "Bowery Brawl" and the "Old Fashioned Party" held just before silence period and pledging.

In early March, members of Pi chapter paused to honor the little group who, in 1911, at Emporia, Kansas, founded the sorority and made possible the good times we know. Throughout the years, the aim of the founders, "The High Good," has helped the group to build and maintain high standards of worth.

Spring found the Thetas joyfully anticipating a vacation, yet saddened by thoughts of parting with sisters who would not return in the fall.





First Row—Stephenson, Hawkins, Laser, Kimball, Lang, M. Grigsby, Langsner.  
 Second Row—Martin, Gustafson, Streams, Landis, King, Rifenbary, Lichliter, McDivitt.

#### OFFICERS

President	Eileen Kramer Lang
Treasurer	Janet Gustafson
Corresponding Secretary	Rhoda Hunter
Recording Secretary	Martha Hindman
Chairman	Florence B. Kimball

# Panhellenic Association

The Panhellenic Association, composed of two representatives from each of the six sororities on campus, strives for a closer relationship through coordinating activities common to all groups. This organization also sets up the rules which govern freshmen rushing and pledging. Soon after the opening of school Panhellenic sponsored a coffee hour for freshman girls, giving them an opportunity to become acquainted with all the sorority women, their activities, and their sponsors. Due to war conditions this year, the annual Panhellenic and Interfraternity dances were merged.

Through the Panhellenic Association, all the sororities united in contributing to the Organ Fund and to the Tuberculosis Fund. Feeling the pressing needs of the times, the Association sponsored various types of social service work.

# Interfraternity Council

The Interfraternity Council is composed of representatives and sponsors of each fraternity, who meet with Dean Whitmyre to discuss problems brought before the Council. It determines the qualifications for fraternity membership and the time, place, and manner of pledging new members. Regulations concerning rush parties and house residence are established by the Council. The organization also sponsors professional meetings which are held regularly at the different fraternity houses. The three fraternities are required to conform with any decisions made by the Council.

During Thanksgiving vacation in place of the Annual Interfraternity Dance, the Council collaborated with the Panhellenic Association in having a dance for all sorority and fraternity members.

Seated—Davis, Whitmyre, Rowland, Woodring.

Standing—Hague, Norman, Siebert, Peters, Bernunzio, Benson.





Woodring, Bernunzio



In September, Phi Alpha Zeta once again opened its doors to begin the thirty-fifth year of successful fraternalism. Although fewer in number and with war casting a shadow on their lives, the remaining members stressed the purposes of encouraging and developing good fellowship within the chapter and furthering scholastic endeavors.

Historically speaking, Phi Alpha Zeta, originating in 1908 as Delta Phi Sigma, has the distinct privilege of being the oldest fraternity on campus. In 1912 it became Iota Chapter of Phi Alpha, and in 1929 was incorporated as Alpha Chapter of Phi Alpha Zeta.

The fraternity's social season began with an open house party held in late October. The guests, faculty and students, were escorted through the house and then were served refreshments. Another high-light of the season was the house party in November which took the form of a Monte Carlo gambling house. The guests, with play-money, bet on various gambling devices. Money literally flowed through the house. Prizes were given to those who had won the most. For those who didn't wish to squander their money, there was dancing and other entertainment. At an appointed hour, the guests were shown to the dining room where refreshments were served.

Shortly after the opening of the second semester, when the Enlisted Reserves were called, most of the brothers left to join the service. The portals of the fraternity house are closed; the spirit of united brotherhood continues to exist even though time and distance have taken us one from the other.

# PHI ALPHA ZETA

## OFFICERS

President	Louis Lambert
Vice President	Lisle Miller
Treasurer	Lee Raup
Recording Secretary	Glenn Davis
Sergeant-at-Arms	Thomas Abraham
Chaplain	Francis Patt
Sponsor	Paul J. Woodring

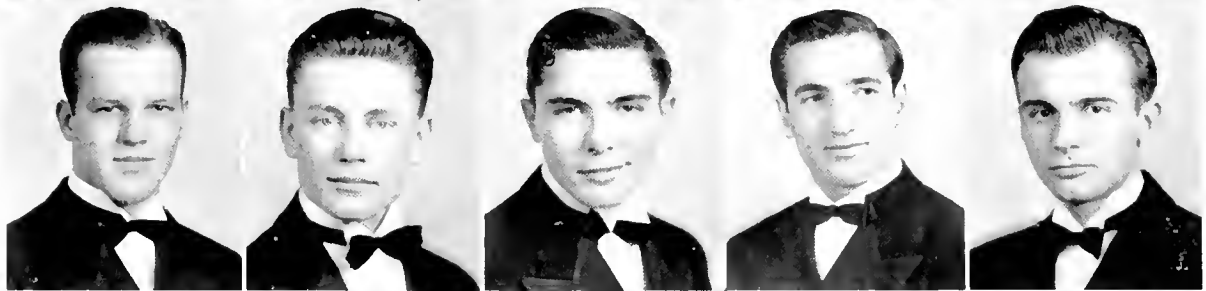

Lambert  
Miller  
R. Raup

Patt  
Hrezo  
Lowry

G. Davis  
R. Davis  
Evans

Hunter  
Abraham  
McCullaugh  
Koziel

Bernunzio  
L. Raup  
Narman



Siebert, Davis



Phi Sigma Pi, a national professional educational fraternity in teacher training institutions, is founded on the ideals of knowledge, training, and fellowship. Eta, the first Eastern chapter, installed at Indiana April 30, 1929, will always be grateful to the distinguished body of professional men at Warrensburg, Mo., who established the national fraternity in 1916. The members of Omega Chi, a local fraternity, became the charter members of Eta, with Dr. Walter P. Percival as sponsor. Eta chapter, the first Indiana fraternity to provide a home for its members, maintained the fourth floor of the Y.M.C.A. as fraternity headquarters until the chapter moved to its present home at 413 College Avenue in the fall of 1933.

This fall, for the first time in many years, Eta chapter had a house party which proved, in spite of the zero weather, one of the most successful ever given.

Alumni Day, primarily a college day, reunited the Phi Sig brothers, giving them a chance to elect new alumni officers for the coming year and to make plans for the annual summer dance. At the Interfraternity dance, Phi Sigs again had the privilege of renewing friendships with their graduate men.

With the calling of the men in the Enlisted Reserve Corps the fraternity ranks were greatly diminished, but those in service have not lost contact with their brothers, and through this new experience have become even more closely united with one another and with fraternity ideals.

# PHI SIGMA PI



Brant  
Deone  
Bond  
Lee  
Hussey

Raub  
Thull  
Trainer  
M. Holt  
Addis

E. Holt  
Munn

McAfoose  
Hohn  
Perry  
Litzinger  
Schendowich

Scott  
Spagnolo  
Ross  
Fetter  
Reynolds

Bober  
McGrew  
Olshock  
Paul  
Mawhinney  
Cutler  
Kostas

Mouro  
Siebert  
Wagner  
McNaughtan  
Fonelli

## OFFICERS

President  
Recording Secretary  
Corresponding Secretary  
Treasurer  
Historian  
Chaplain  
Sergeant-at-Arms  
Librarian  
Parliamentarian  
Sponsor

William Siebert  
Howard Perry  
Edward Thull  
Raymond McNaughtan  
Andrew Paul  
Morgan Litzinger  
Lee Brant  
John Bober  
Robert McGrew  
L. C. Davis





Rowland, Bergman

Despite the fact that over half of the active membership of Pi Chapter of Sigma Tau Gamma departed with the other I. S. T. C. Reserves on February 16 for Camp George Meade, the men of Sigma Tau Gamma are still carrying on the work of the fraternity. Organized in 1930, the Indiana Chapter has always figured largely in campus life. It is a social and scholastic group open to both faculty and students. The Taus are equally good at studying and participating in school life. Awards are given each year to two men of each of the 28 chapters spread over the country. The Scholarship Key is awarded to that member who has the highest scholastic average, the Activities Key to that member who has participated in the most clubs and college organizations. Last year's key-men were Lt. Robert Swanson, Scholarship, and Pvt. L. Paul Beckley, Activities.

Socially, there are four big events of the fraternity year. These are the two house parties, the Interfraternity Ball, and the Freshman Smoker. Last October at the college lodge the Taus sponsored a party the central theme of which was that of "Poultrymen's Paradise" screaming "Come and Bring Your Chick." Wearing easy clothes, the party-goers had a hayride out and back under the starry canopy.

SAGA, the national magazine of Sigma Tau Gamma, is published twice a year. It contains feature articles by Tau writers, news of chapters, national affairs, and pictures. The local Tau chapter contributed largely to the book.

With the closing of school, the brothers of 257 College Avenue look forward to the Senior Day Outing, final group affair of the year. On this occasion when all members, pledges, and alumni are present, the senior man who has been outstanding in the fraternity and on campus is elected Honor Man of the year.

# SIGMA TAU GAMMA

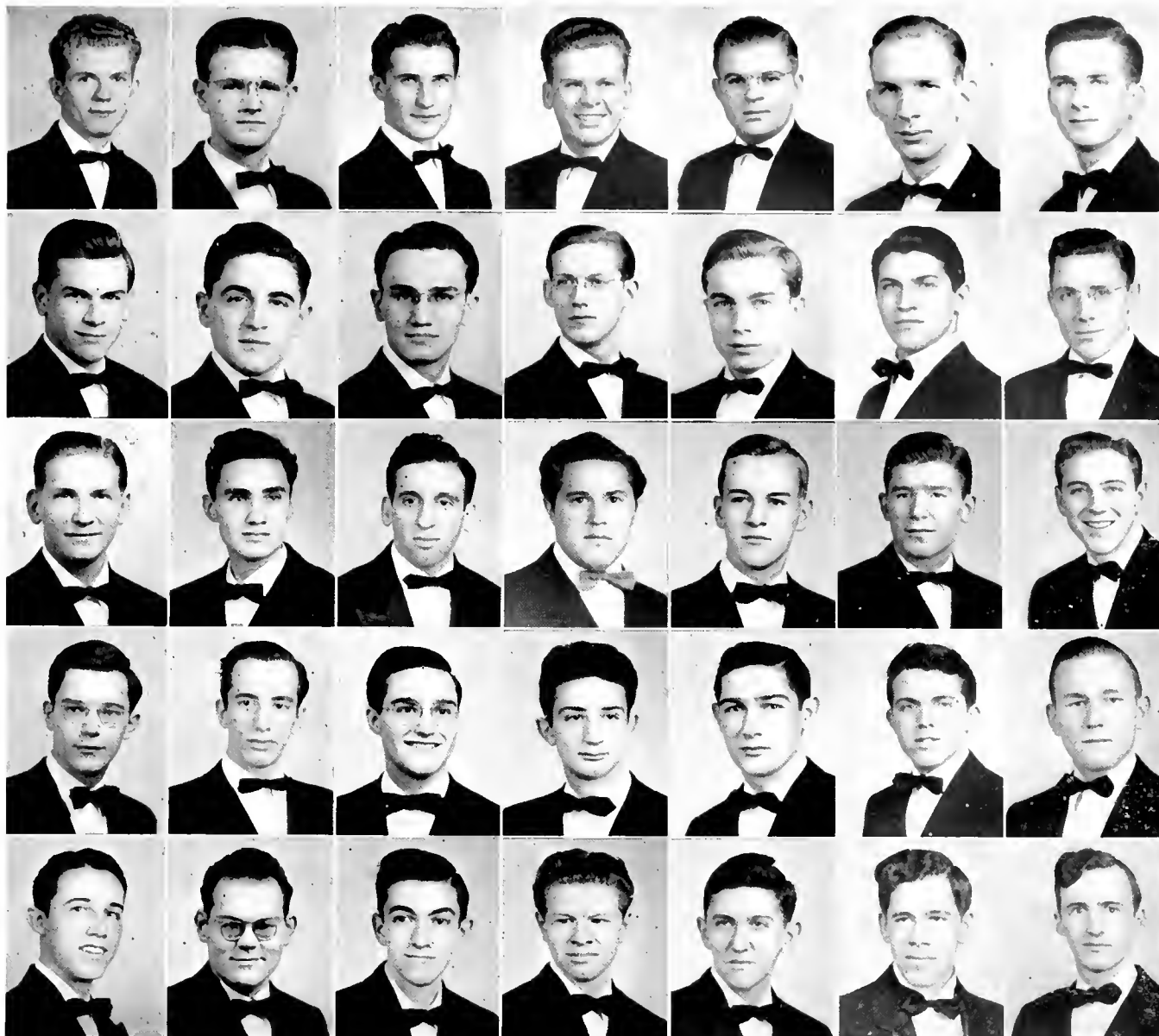

Peters  
Cachrane  
Raman  
Flenner  
Dreisbach

Brooke  
Santangelo  
Crawford  
Butiste  
Gerber

Benson  
Matejczyk  
Grassman  
Penney  
Hulbert

Linamen  
Lauer  
Kistler  
Popaff  
Davenspike

Depkovich  
Kalmanek  
Caldwell  
Cornell  
Zerfoss

Beckley  
Ickes  
Cunningham  
Clark  
Hoffman

Bergman  
Fetterman  
Caylor  
Curley  
Kirsch

## OFFICERS

Acting President	James Peters
President	Paul J. Bergman
Vice President	James Peters
Treasurer	Glen Crawford
Recording Secretary	John Benson
Corresponding Secretary	Harold Caylor
Sergeant-at-Arms	Roe Cunningham
House Manager	Robert Brooke
Chaplain	Eugene Hulbert
Historian	Leo Butiste
Sponsor	Ralph S. Rowland

# Men and

During the last year we have lost approximately one hundred forty men to the service of their country. Indiana is also represented in various women's organizations. In addition, hundreds of our graduates and former students have left fine teaching positions to join the colors. The first semester, groups from all departments left school gradually; the second semester, a genuine loss was felt when seventy-nine Enlisted Army Reserves left in a body on February 16. Two weeks later a smaller contingent left to begin training for the Army Air Corps; since then the draft has taken a few students regularly each week.



Royden Piper  
Richard Pearson  
Kenneth Johns

Arthur Price  
Front McGrew  
Walter Finn



George Curley  
Donald Cassett

Poul Bergman  
John Volentine

Wode William Wentzel  
Walter Kipp

Robert Cronk  
Ben Previte

# Women in Uniform

Many of those in camp have written of their new duties to friends here at school; parts of these letters have appeared in the PENN from time to time. The College News Letter and issues of the PENN have been sent every two weeks to all whose addresses are available. Although every effort is made by Mr. Boyts and his staff to keep a complete record, the constantly changing location of service men and women inevitably leads to inaccuracies in the list. Many of the boys have written desiring to purchase the 1943 OAK. We hope they'll like it.



First Row—Colelli, L. Roup, Solay, Lentine, Cotroneo, Evans, Abraham, Scurci, Hrezo, Pollard, Hunter, Kistler, Clark.  
 Second Row—Siranovich, Weezorak, Cooper, Deasy, Spagnolo, W. R. Davis, Litzinger, Reynolds, Trainer, Bond, Paul, Boden.  
 Third Row—Munn, Brumbaugh, Schell, Brown, Mortino, Golie, DeSimone, Cornell, Daugherty, Crowford, Fry, Milligan.  
 Fourth Row—Smith, Lowry, McCullough, Finn, Shank, Nichols, Ringer, Bergman, Shaffer, Brooke, Holben, Dreisbach, Caldwell, Brozeski.  
 Fifth Row—Zangus, Lomendolo, Startzell, Venturella, Lozos, Corroll, Boskin, Soisson, Hoge, R. W. Davis, Lombert, Curley, Schendowich, McCandless.



Paul Flynn  
Daniel Sandy

Brady Conrath  
David Bell

Elmer John Nicklas  
James Smith

Robert Johnston  
Howard Porter

George Zimmerman  
Harry Smith



MAILING LIST COMMITTEE

Pringle, Grossman, Jordan, Genaup, Mostler (not shown).

# Roll Call

★ ★ ★

## THOSE WHO GAVE THEIR LIVES

Albert Surra  
Howard Porter  
Kenneth Woodle

★ ★ ★

## ARMY

Lt. Paul Abeli	Pfc. W. J. Cherney	Pvt. Adam Galie	Cpl. John F. Lingenfelter	Pvt. Richard Pearson	Lt. Henry Joy Smith
Pvt. Thomas Abraham	Pvt. Sylvester C. Cicero	Pvt. Edwin Gamble, Jr.	S/Sgt. Theodore W. Link	Pvt. James Penney	Lt. James W. Smith
Robert C. Allen	Pvt. Charles P. Clark	Pvt. Herbert G. Gnagy	Pvt. Morgan J. Litzinger	Lt. Anthony Perfilio	a/c Thomas E. Smith
Cpl. Thomas Anton	Pvt. Leonard Colelli	Lt. Harry Grandinett	Lt. Vincent M. Lockard	Pfc. Elmer Persichetti	Pvt. John Snodgrass
Cand. Albert W. Askins	2nd Lt. Lionel B. Canrath	Cpl. Jack H. Greenberg	Pfc. John C. Long	Pvt. Howard Perry	Pvt. James Soisson
Pfc. Clifford Atkinson	Pvt. Don Corey	Cpl. E. J. Grundy	Pvt. Terry B. Lowry	Copt. Boyd M. Phillipps	Pvt. John Soltys
Pvt. James H. Avompato	Pvt. William A. Cornell	Pvt. Richard C. Hagele	Pvt. Evan Lozos	Pvt. Tullio Pignoni	Pvt. E. A. Spagnolo
Raymond Bagley	Lt. Samuel N. Costantino	Lt. Wayne Halferty	Pvt. Patrick McCabe	Pvt. Burton Polliard	Pvt. Harry Stortzell
Pvt. William Balionis	Pvt. Anthony Catroneo	Lt. Verner W. Hanson	Pvt. Paul McCandless	Sgt. George Pollock	Lt. William Steele
a/c John Bolog	Pvt. George Glenn Crawford	Sgt. Vernell Harkleroad	Pvt. Patrick McCann	Sgt. Bertrum G. Pritts	Lt. Arnold Steiner
a/c Robert E. Beotty	Pvt. Charles R. Cronk	T/Cpl. Wm. L. Harrison	Pvt. Jack R. McCullough	Pvt. Lee K. Raup	Pvt. Charles L. Stewart
Lt. John Beck	a/c Roe Cunningham	T/Sgt. J. A. Heilmon	Lt. Edward McDaniell	Pvt. Harry W. Ray	T/Sgt. John W. Strong
Pvt. Landis P. Beckley	Pvt. William Curley	Pvt. J. R. Henderson	Pvt. James McDowell	Sgt. William Reinish	S/Sgt. Albert Surro
Pvt. Robert M. Beezer	Pvt. William G. Curry, Jr.	Lt. Joseph M. Henry	Pvt. John McGowan	Cpl. Don F. Remley	Guy Paul Sutton
Lt. David M. Bell	Pvt. J. F. Dailey	Pfc. Donald C. Hess	Cpl. Don C. McGrew	M/Sgt. Wayne Repine	Lt. Robert Swanson
Pvt. John P. Bellish	Pvt. Emil B. Dandar	Cpl. R. E. Hile	Ars. Hillis McIlnay	Pvt. Robert Reynolds	Cpl. Croig Swouger
Pvt. Charles Bennett	Pvt. Frank D'Andrea	T/Sgt. George G. Hill, Jr.	Lt. James E. McKee	Pvt. Elwood Rigby	Cpl. William F. Swenk
Cpl. Lawrence Bergman	Pvt. Charles Daugherty, Jr.	Pvt. Donald Hoffman	Lt. Paul McKrell	Pvt. L. C. Rimer	Cpl. Peter Szabo, Jr.
Pvt. Paul J. Bergman	Pvt. Charles A. Davis	Pvt. Edward Holben	Pvt. Raymond McNaughton	Pvt. Thea. F. Rininger	Pvt. F. L. Telerico
Pvt. David J. Berti	Pfc. Joseph R. Davis	Pfc. Albert C. Hovanec	Pvt. Gerald R. Moncuso	Lt. John D. Ritter	Sgt. R. C. Thomas
Lt. Thomas Bianco	Pvt. W. R. Davis	Pvt. James M. Hunter	Pvt. Myroslov Markiw	Pvt. Costic Romon	Pvt. Fred A. Timm
Pvt. Todd Boden	Pvt. Francis W. Deasy	a/c Frank Hussey	Cpl. Jack Morley	Pvt. Rocco S. Romeo	Lt. Clark Troiner
Pvt. Lon Bond	Lt. Eugene Dematt	Pvt. William Ifert	Pfc. Dean Byron Marshall	Pvt. John Solay, Jr.	Pvt. James O. Trainer
Lt. Ronald Bond	Cpl. Markle DeMezza	Sgt. Frank J. Illar	Pvt. J. Chapman Marshall	Pvt. Fred P. Sonsonetti	Pvt. Robert Turonsky
Cpl. Ben Bongiovanni	Pvt. Flayd DeSimone	Pvt. Alfred E. Jockues	Pvt. Wolter Martin	Pvt. Russell Santongelo	Lt. Thomos Turnbull
Sgt. Alvin E. Boot	a/c Albert Dichok	Lt. Cloir Jamison	Pvt. Richard Martinko	Pvt. Taby Santarelli	Pvt. Lowell D. Uhler
Copt. Daniel W. Border	Pvt. Warren Dickey	Cpl. Benton K. Johns	Pvt. J. B. Mortino	Lt. Dominic M. Sontucci	Lt. John L. Valentine
Lt. J. H. Borland	Pvt. Charles DiMauro	Cond. Robert O. Johnston	Pfc. William B. Moslonik	Pvt. James V. Scango	Cpl. Murrey M. Varner
Sgt. Owen D. Boyer	Pvt. Willard Dominick	Lt. John J. Joseph	Pvt. Leonard Motejczyk	Pvt. Louis Schendawich	Pvt. Samuel Venturello
Pvt. Harold Brenneman	Pfc. Serenus Dassi	Pvt. Ralph Kelley	S/Sgt. John H. Metzler	Pvt. James D. Schell	Pvt. Donald M. Walker
Pvt. Robert E. Brooke	Pvt. Robert J. Dreisbach	Lt. W. R. Kelley	Pvt. Nelson A. Miller	Pfc. George A. Schroll	Pvt. Charles H. Walters
Pvt. Ellwood W. Brown	Cpl. Clarence F. Ebner	Lt. Ernest K. Kelly	Sgt. William E. Miller	Pvt. Edward Scurci	Pvt. Raymond J. Wardrop
Pvt. Carl Brazeski	Pvt. Gunther Edelman	Lt. Joseph H. King	Pvt. Dale N. Milligan	Cpl. Wilbur Searle	Lt. Raymond P. Weamer
Pvt. Thamas Brumbaugh	Lt. R. L. Esch	Pvt. Walter Kipp	Pvt. Jack Miscoe	Cand. K. M. Sell	Pvt. Robert Weezorak
Pvt. Anthony P. Bruno	Pvt. Robert Evans	Lt. R. S. Kirk	Lt. Jim Motovich	Pvt. Paul Shaffer	Cpl. Leo Westrick
Sgt. Harold M. Buchheit	Cpl. Edward G. Everett	Pvt. Edward Kistler	Pvt. LeRoy Moyer	Pfc. Berdyne Shonk	Pvt. Thomas A. Will
Lt. Gerald D. Burke	Pvt. John A. Fatora	Sgt. Harold B. Kline	Pvt. John I. Munn	Pvt. Doyle A. Shank	Lt. Harry E. Williams
Cpl. Paul Cable	Pvt. Robert S. Finn	Lt. J. R. Koening	Pvt. John D. Myers	Sgt. James Sheoffer	Pvt. S. Williamson
Pvt. Bruce Caldwell	Pvt. Walter J. Finn	Pvt. Nick Kapchick	Pvt. Joseph Mykut	Cpl. Don R. Shearin	a/c William B. Wine
Pvt. Charles Campbell	Cpl. P. S. Flinn	Cond. Stanley P. Kotchun	Pvt. Paul E. Neoler	Pvt. William W. Shick	Pvt. W. J. Wisor
Sgt. Wilbur P. Campbell	Sgt. Harry Flowers	Pvt. M. L. Lambert	Cpl. Charles J. New	Cpl. Curtis F. Shomo	Cand. Marshall Woodring
Pvt. James W. Caroff	Pfc. John R. Foley	Pvt. John Lamendala	Charles Monrae Nichol	Lt. Ray H. Simpson	Pvt. John F. Young
Pvt. George Carroll	Lt. John L. Fredericks	Cond. William Landis	Pvt. Harold E. Nichols	Pfc. Robert C. Sliker	Sgt. Bernard Zochory
Pfc. Donald L. Cassatt	Cpl. Donald W. Frischman	Pfc. Joseph D. Lang	Cpl. Louis J. Nocco	Pvt. Donald Smith	Pvt. Gus Zongus
Pvt. Clarence Chopman	Pvt. Donald Fry	Pvt. Joseph Lebovitz	Pfc. Norman O'Hora	Capt. Harry R. Smith	S/Sgt. Charles Zimmermon
		Pvt. Joseph P. Lentine	Pvt. Andrew J. Poul		

## ARMY AIR CORPS

Sgt. Maurice Anderson  
Sgt. Ben E. Benack  
Pfc. James B. Bruno  
Lt. Frank A. Buchanan  
a/c Meade Buchanan  
a/c William Buchanan  
ACC Pvt. Lea F. Butiste  
Reed Calhoun  
Cpl. Samuel Campagna  
Pvt. James R. Carlisle  
Morris Carlson  
Pvt. John R. Chihon  
a/c Benny Castella  
Pvt. William E. Cutler  
a/c Paul E. Deane  
Pvt. James Dick  
a/c Edgar Dale Diehl  
Lt. Frank S. Evanko  
Pvt. John H. Feather, Jr.  
Pvt. Robert Flenner  
a/c Edward Gnuv

Cpl. James F. Green, Jr.  
Lt. Ralph A. Harrison  
a/c Jess D. Hartley  
a/c P. L. Henderson  
Pvt. Clarke F. Hess  
Lt. James W. Hess  
Pvt. Earl S. Hoenstine  
Pvt. John Hrezo  
Pvt. C. R. Jurkowski  
Pfc. Robert J. Killen  
a/c Nicholas Kish  
Sgt. Joseph Knapp, Jr.  
Pfc. James Lamendola  
Pvt. Richard D. McAfoose  
Lt. J. W. McCormick  
a/c Frank McGrew  
Robert McGrew  
Cpl. Harry McPhillym  
a/c Lisle Miller  
Pvt. Harry Mitchell  
Lt. Alvin A. Munn

a/c Milton Neuman  
Lt. John Paulisick  
Pfc. Samuel R. Piper  
a/c Victor Popoff  
Lt. Howard Porter  
a/c James T. Purdie  
Pvt. Richard Raup  
Pvt. E. L. Rowley  
Pvt. Daniel Sandy  
Lt. William Sheridan  
Pvt. Stanley Siranovich  
Pvt. Clarence D. Stephenson  
Ellery E. Swank  
Capt. Hartley Thompson  
Pvt. Edward Thull  
Pvt. Richard L. Whiting  
Pvt. Walter Wineman  
a/c William Winger  
a/c Budd L. Wolfe  
a/c Orest A. Zorena

## NAVY

Lt. William Adams  
Samuel R. Addis  
Richard S. Baldrige  
Jack Bendall  
Ensign Harry Berchin  
Thomas Borland  
Clarence C. Brown  
Lt. W. E. Bush  
Ensign John G. Caber  
Ensign Charles L. Cooper  
a/c Fred D. Craft  
a/c E. G. Creps  
Ensign Bruce H. Dinsmore  
Sam J. Fazio  
Paul Glebovich

Julian Goldman  
Ensign Donald Hammer  
H. G. Hartman  
R. P. Hensel  
Ensign Ben Wilson Hill  
a/c Leray Hagg  
Dean A. Kearney  
John Kiska  
Midshipman John Kolody  
Fred Little  
John Ludwick  
Ensign J. E. Malone  
Arthur McHenry  
Andrew Henry Miller  
Francis W. Miller

Lt. J. C. Moser  
Arthur Price  
Edwin Ross Reynolds  
Ensign Merle Schall  
Andrew Shaul  
Carl J. Stadtmiller  
Martin Stockdale  
Ensign Daryl Stull  
Ensign Joseph J. Sutula  
Andrew Sybinsky  
Ensign R. H. Tamb  
Ensign Maurice Trusal  
L. E. Wells  
Russell E. Whittaker  
Donald Hoffman

## NAVY AIR CORPS

Charles E. Berkey  
a/c Robert Cochrane  
a/c Sam Commella  
Cadet Charles Coulter  
a/c Leahmon Cravener  
Comm. Bert H. Creighton  
a/c George Curley  
H. E. Davis

a/c Fred Funari  
Robert E. Glasstetter  
Ensign Robert M. Herman  
Ensign E. Lewis Haugh  
C. E. Howe  
Ensign C. R. Jones  
Cadet W. R. Kier  
Ensign L. J. Litzinger  
a/c Elmer J. Nicklas

Ensign James L. O'Toole  
a/c E. B. Sheeder  
a/c Joseph Shoenfelt  
a/c James P. Stadtmiller  
W. W. Sunday  
Ensign Robert W. Timmons  
Cadet D. Herbert Watkins  
a/c George E. Zimmerman

## MARINES

Lt. Samuel A. Bruno  
Pvt. William Butler

Lt. Stephen Golish  
Pvt. Michael Joseph Kensek

Pfc. Charles H. Truby

## MERCHANT MARINES

Midshipman Leo Bernabei

## COAST GUARD

Victor Balog

Robert F. Pounds  
Warren Davis

John F. Stokes

## WAAC

Aux. Fredericka Barnett  
Lt. Alta Lee Battersby  
Aux. Olive Martha Playfoot

Aux. Helen Steele  
Aux. Jane Gerber

## WAVES

Eleanor Barnhart  
Charlotte Chapman  
Midshipman Ruth Fairchild Hagenbuch  
Ensign Dorothy Karabinus

Elizabeth Himebaugh  
Elizabeth Varlage  
Mary M. Zoi

## NURSES

Ensign Dorothy M. Armar—Navy  
Lt. Nell H. Russell—Army

Lt. Margaret St. Clair—Army

## SERVICE UNKNOWN

Floyd H. Bair

Vaughn Monsell



Samuel Costantine (left) with gunner and observer.



Be



*Ruth Englehart*

*Marilyn Minns*

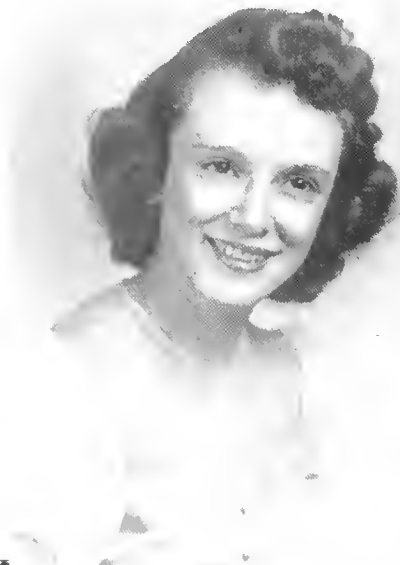

*Maxine Shunkwiler*



*Janie Adair*

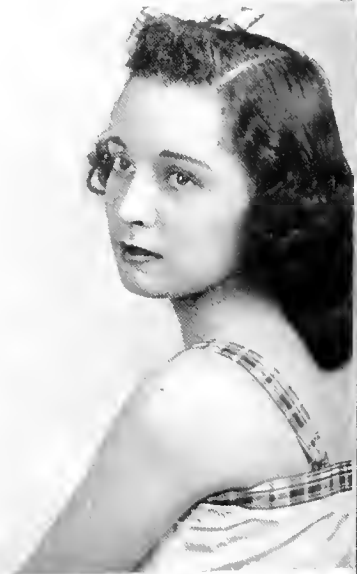



# anties

---

In past years many have felt that in the choice of Indiana's beauties there has been partiality shown to certain groups. In order that the selection might be most fair and democratic, the OAK staff set up an open ballot given to the student body at assembly. Each voter had the privilege of naming eight beauties. The votes were accurately counted and those people whose number of votes had been greatest were selected as the students' choice of Indiana's beauties.

*Betty Jane Graham*



*Alice Poole*



*Marian Toohey*



*Betty Mostler*



# Personalities



*Glenn Davis*

Recognizing the fact that there are on the campus a number of students with outstanding personalities, and realizing that a small group is not authorized to make selections acceptable to all, the OAK staff this year planned to have those selected represent the desires of the majority of students. An all-campus election was arranged, each student being given the opportunity to name the ten persons whom he considered as being the most outstanding. The results of this election were tabulated and the ten people who received the greatest number of votes were chosen to be presented as Indiana's personalities.



*Francis Patt*



*Alice Faye Whittaker*

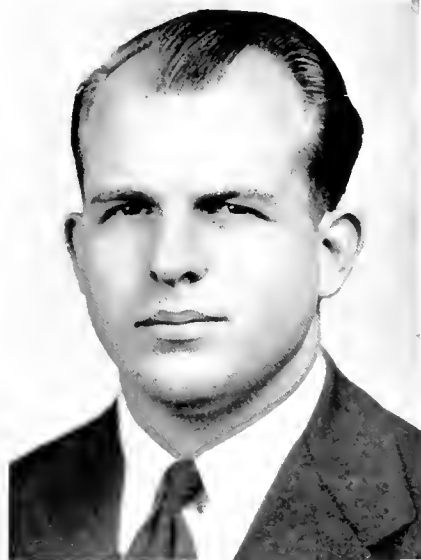

*Lee Brant*

# *ties*

*Thelma Jones*

*Paul Beckley*



*Morton Grossman*

*Andrew Paul*



*Jean Daugherty*

*Paul McCandless*

# Leonard Literary



Shaw, Siebert, Hepner, Sprows.

## OFFICERS

President	William Siebert
Vice-President	Patricia Shaw
Secretary	Ruth Hepner
Treasurer	Patricia Douglas
Sponsor	Edna Lee Sprows

# Society

---

The Leonard Literary Society is an outgrowth of two older literary groups, the Huguenian and Erodolphian Societies, whose primary functions were the sponsoring of essays, debates and declamations, and the presentation of visiting professional artists. The new organization was named for Miss Jane Leonard, who promoted its activities and encouraged its development, resulting in the production of many plays with student casts.

This year marked another step in the development of the organization. In order to give townspeople as well as a larger number of students the opportunity to see the performances of the group, it merged with the Student Co-operative Association, making the presentation of an "I" card the only admission requirement.

In anticipation of larger audiences, a new production program was inaugurated. Instead of the usual "one night stands," the two major plays of the season were shown for two nights each, eliminating the necessity of playing to capacity audiences.

Since the transition to the new financial and membership scheme brought many problems, it was decided that they could best be handled by those who were familiar with the old organization, hence the officers for the year 1941-1942 were retained.

A scene from "Idiot's Delight."



The star "idiots."



# Co-opera



Martin Agronsky

Few will forget this year's excellent cultural life program. The splendid performance of the Ballet Russe was enjoyed by the students and the faculty. World events were brought to us in a very real and sincere fashion by Martin Agronsky. Ann Brown's rich and beautiful voice singing a Negro spiritual or a Russian folk tune held the audience spell-bound. Frank Buck, in a thrilling illustrated lecture, showed us how to "Bring 'Em Back Alive." Eve Curie, a very charming and intelligent lady, told of visiting our boys in Africa, and explained the particular position of France in this war. War-time England was pictured for us by Flight Commander Ashley Hall. Lansing Hatfield, the well-known Metropolitan baritone, gave an excellent concert as the concluding number.

Our thanks to the student Co-operative for making possible such an excellent series of performances.



Eve Curie talking to R.A.F. pilots in Africa.



Lansing Hatfield

# tive Presentations

Backstage during the Ballet.



Surprise blackout.



Anne Brown.



Frank Buck.



"Nutcracker Suite"  
by Ballet Russe.





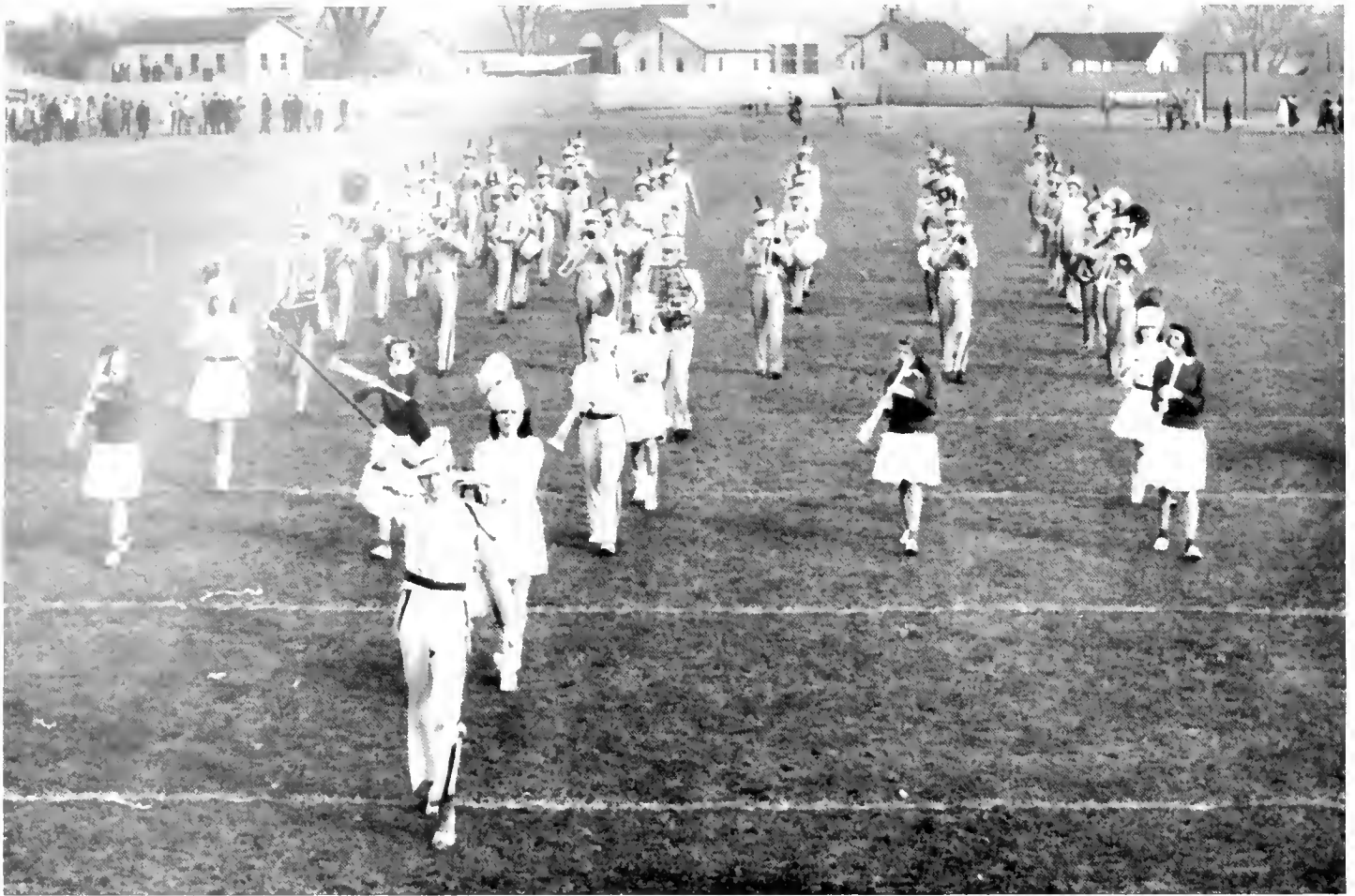

## MARCHING BAND

Banks, Bennett, Baskin, Bernunzio, Brozeski, Butiste, Butler, Colelli, Cooper, Cotroneo, Coulter, Cuiffioletti, Cumming, Dovenspike, Dysert, Ellwood, Evans, Fetter, Finizio, Hammon, Holben, Hulbert, Hixson, Hunter, Ickes, Kester, Koziel, Lambert, Lamendola, Lauer, Lentine, Litzinger, Lostrick, Lowry, Lozos, Marietta, Martin, Martino, McCandless, McCullough, Menk, Miscoe, Nael, Norman, Patt, Rankin, L. Raup, R. Raup, Reynolds, Salay, Scanga, Swan, Testa, Valz, Wolfe.

## *Indiana's Music*

Whether it be in a practice room or on the stage in the auditorium, music has a significant place at Indiana. It provides musical experiences and contributes to the cultural life of both college and community. The College Choir and Women's Chorus performed choral arrangements of composers from medieval to modern periods. The members, carefully trained by their director, Miss Muldowney to appreciate pure rich tone are sensitive to the full content and meaning of the music. Christmas at Indiana would not be complete without the oft-repeated but impressive pageant. Former members who have joined the battlefield frequently write saying that they miss the Choir and, although far away, still sing with them their favorite anthems.

Despite many inconveniences caused by war-time events, the College Symphony Orchestra under Mr. Stitt's leadership, and the String Orchestra conducted by Miss Reed, have brought pleasure to their members in both rehearsal and performance. Classics — Purcell, Haydn, and Beethoven, as well as moderns — Taylor and Copeland, were studied. Although these works are technically challenging, and the personnel of the orchestra was greatly reduced by calls to the armed services, the two groups have met successfully.

Everyone enjoyed Bronwen Cooper's playing of Gershwin's "Rhapsody in Blue," accompanied by the College Concert Band. That was a highlight of the band's many assembly performances as directed by Dr. Cheyette. American and Latin American composers were featured in this year's repertoire. Many boys now in the service as technical sergeants received much of their band training with the College Marching Band. This organization not only adds pep to our football games, but also shows real Indiana spirit at the patriotic rallies and send-offs of selectees.

## COLLEGE CHOIR

Andrick, Avampato, Banks, Bagg, Baskin, Bernunzio, Bodendorfer, Brozeski, Berkley, Brooke, Butiste, Blöse, Bruno, Carlisle, Carson, Coffman, Carpenter, Cook, Cooper, Colelli, Cotroneo, Curfaletti, Clawson, Davis, DeSimone, Dovenspike, Doak, Englehart, Enslin, Evans, M. J. Fiscus, V. Fiscus, Fee, Foreman, E. Forney, R. Forney, Fetter, Graham, Hammon, Halstead, Hay, Hixson, Hulbert, Hutton, Ickes, Jeffrey, Jeffries, Kistler, Koontz, Koziel, Lambert, Lauer, Lentine, Leister, LaMontio, Landis, Litzinger, Lowry, Lozos, Marietta, McCandless, McCullough, McDaniel, McDonald, Martin, Menk, McGee, Miscoe, Neol, Patt, Perry, Pierson, Portal, L. Roup, R. Raup, Reynolds, Pieman, Robison, Rocereto, Rowe, Rolston, Salay, Sheriff, Streams, Swan, Stitt, Templeton, Toohey, Truxel, Weaver, Whitacre, Widdowson, Wilson, Wolfe.

## WOMEN'S CHORUS

Andrick, Beck, Barkley, Blöse, Boorts, Bodendorfer, Bruno, Buck, Burns, Carlisle, Carlson, Carson, Christopher, Coffman, Cooper, Doak, Eaton, Englehart, Enslin, Fee, M. J. Fiscus, V. Fiscus, Foreman, E. Forney, R. Forney, Foster, Gamble, Halstead, Hay, Hurker, Hutton, Jeffries, Keller, Koontz, LaMontio, LaMonaca, Landis, Lee, Leister, McDaniel, McFate, Neal, Offner, Parsons, Pierson, Pulitoske, Portal, Proffitt, Robison, Rocereto, Rolston, Rowe, Sgriccia, Sheriff, Shomo, Smucker, Stitt, Streams, Taner, Templeton, Thompson, Toohey, Truxel, Weaver, Whitacre, Widdowson, Wig, Wilson, Woolridge, Yuckenberg, Yuksic.

## SYMPHONY ORCHESTRA

Avampato, Baskin, Bellish, Brooke, Brazeski, Burns, Bush, Butiste, Colelli, Cook, Cooper, Cotroneo, Davis, Dovenspike, Ely, Englehart, Evans, Halstead, Hixson, Hulbert, Hunter, Hussey, Johnston, Keller, Kistler, Koontz, Lambert, Lamendola, Landis, Lee, Lentine, Litzinger, Lowry, Martin, McNeel, McCandless, Menk, Patt, Rolston, Rowe, Salay, Sgriccia, Templeton, Testa, Thompson, Warner, Whitacre, Wolfe, Woolridge, Yuckenberg.

## STRING ORCHESTRA

Brooke, Brozeski, Butiste, Colelli, Cook, Dovenspike, Ely, Englehart, Halstead, Gamble, Hulbert, Johnston, Lamendola, Landis, Lee, Lentine, McFate, Rowe, Sgriccia, Thompson, Whitacre, Wolfe, Woolridge, Yuckenberg.

## CONCERT BAND

Bogg, Banks, Beck, Bennett, Baskin, Bernunzio, Brozeski, Burns, Bush, Butiste, Butler, Christopher, Colelli, Cooper, Cotroneo, Coulter, Curfaletti, Cumming, Davis, Deller, Ditter, Dovenspike, Dysert, Eaton, Eichler, Elwood, Evons, Everett, Fetter, Finizio, Hammon, Holdben, Hulbert, Hedegore, Hixson, Hunter, Hussey, Koontz, Ickes, Kester, Koziel, Lambert, Lamendola, LaMonaca, Litzinger, McCullough, Menk, Miscoe, Neol, Noel, Rolston, L. Raup, D. Roup, Robison, Salay, Scongo, Sheriff, Slick, Smith, Streams, Swan, Taner, Templeton, Testa, Volz, Widdowson, Winter, Wolfe.

College Choir



Symphony Orchestra



String Orchestra



Concert Band



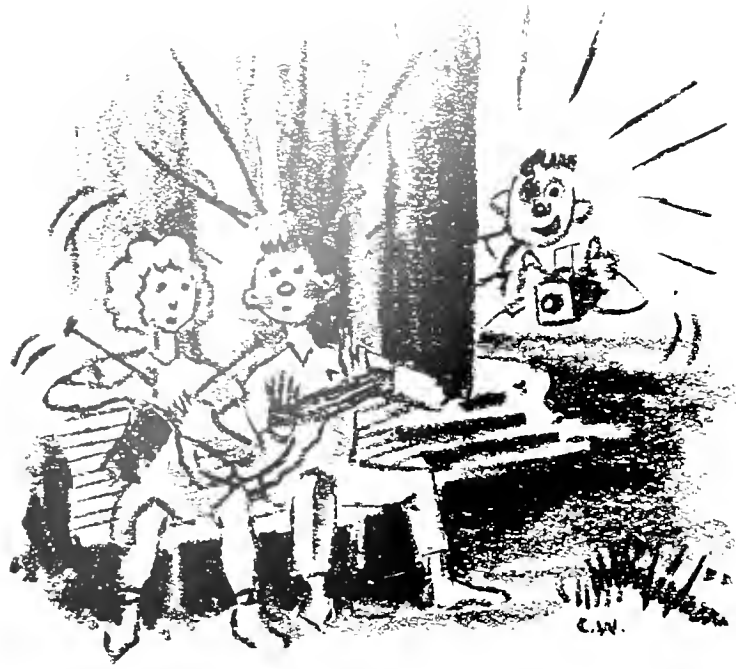

# Candid

1. Your favorite pooch between a bun.
2. Trigonometry possibly.
3. Who's the wall flower?
4. Wish I were the panda!
5. Apollo, Achilles, Xerxes, Jupiter, Gentlemen!
6. Squaw Cooper does a repair job.
7. Sweet cookie!
8. Swing Kings.
9. Joe, Al, Doubles—do your duty.
10. Watch that trap!
11. Suspense—crash!
12. Who's taking this picture anyway?
13. The Master?
14. Which one's the kitty?



# Shots







# No One



12. Memories—senior prom.
13. The way of all courses.
14. Could you lend me a bobby pin?
15. Want a lift, miss?
16. Ipana smiles.
17. Here comes the Army.
18. The facts of life.
19. Nuts to you!



1. Future K. P.'s.
2. What big teeth you have, grandma!
3. Farmerettes.
4. It costs Kostas to land Landis.
5. Zerf and Stroup?
6. Cheek to cheek—ah, heck!
7. The mice will play.
8. Who's kid?
9. At your service.
10. Mrs. Frankenstein.
11. Mmmmm, nice chair!

# Spared



# Ads and Candid



Pick 'em up, Sam:ny.

## *The Primrose Gift Shop*

Make Every Occasion  
A Pleasant Memory  
With GIFTS  
Of Distinction

**Our Selection Is Complete**

17 S. Ninth Street                      Indiana, Pa.

COMPLIMENTS

of

**JAMES M. STEWART  
& CO.**

**HARDWARE**

Phone 811

## **McNAUGHTON BROS.**

**STORAGE and TRANSFER**

**Local and Long Distance Moving**

Phone 904                      729 Church St.

## **RISING BROS.**

**Tires Re-Capped and Re-Grooved**

**COMPLETE TIRE SERVICE**

1308 Philadelphia Street                      Phone 86

COMPLIMENTS



Education is  
learning while  
intelligence is  
knowledge used  
for the greatest  
good!

**SEARS ROEBUCK AND CO.**  
627 Philadelphia Street                      Indiana, Pa.

**EARL HEWITT, JR.**  
**INSURANCE**



**Life Insurance in Particular**

220 Carpenter Avenue                      Indiana, Pa.





Not even a draft dodger in sight.

**INDIANA  
Fruit & Produce Market**

**FRUIT and VEGETABLES**

Phone 929-930      679 Philadelphia St.

**BERGENSTOCK and RUFFNER**

**Distributors — Manufacturers**

**McCreary Tires — Hawkinson Tread**

1067-1075 Philadelphia St.    Indiana, Pa.

Phone 1979

**Wilfred E. Helwig**

**Complete INSURANCE Service**

Savings & Trust Company Bldg.

INDIANA, PA.

Phone 14

**John La Mantia**

*House of Quality*

•  
WHOLESALE FRUITS  
AND PRODUCE

•  
**Fresh Fruits of All Kinds**

•  
We treat you  all year O

**835 WATER STREET**

*Does Your Car Use  
Too Much Gas?*

If so, bring it to us and we will guarantee  
to give you more miles to the gallon.

**Certified Carburetor Repairmen**

**VOGEL ELECTRIC CO.**

128 N. Fifth Street

Indiana, Pa.

**RISING BROS.**

**Tires Re-Capped and Re-Grooved**

**COMPLETE TIRE SERVICE**

1308 Philadelphia Street

Phone 86

New and Ultra-Modern

# McCROORY'S 5 & 10c STORE



Always Ready to Help and Serve  
You for Your Needs

Air Conditioned for Your  
Comfort



Indiana, Pennsylvania

## 67 Years of Conservative Banking



This Bank reflects the progress  
of the community and vicinity  
for a period of 66 years.  
Make it your Bank by starting  
an account now.



## Farmers Bank and Trust Company OF INDIANA, PA.

Serving with Safety Since 1876

Member Federal Deposit Insurance Corporation

## "Ice-cold Coca-Cola"

Coca-Cola is the drink that  
holds first place in the *thirst*  
league. Its refreshing taste is  
as welcome as "the seventh  
inning stretch" any time.  
Enjoy a bottle now.



COCA-COLA BOTTLING CO.  
Indiana, Pa. Telephone 860-J



Professors Cuckoo and Crackpot.

## HESS BROS. RESTAURANT

**Indiana's Most Complete  
Where People Stop to Eat**

OUR AIM—

Is Not How Much We Can  
Get for What We Give . . .

BUT—

How Much We Can Give  
For What We Get.

**Bus Tickets and Information**

11 SOUTH SEVENTH STREET

Phone 335

**24-Hour Service**

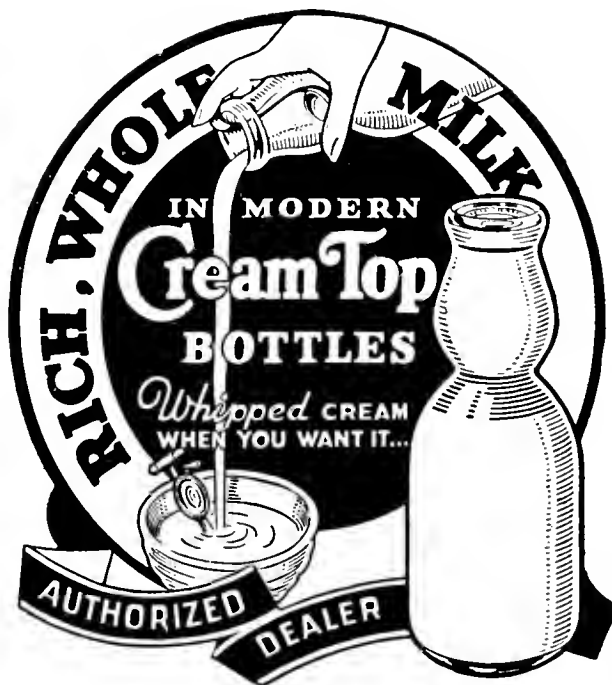

Home of

**GOLDEN GUERNSEY MILK**

•  
SEALED IN CELLOPHANE

•  
**INDIANA DAIRY  
COMPANY**

Phone 395

LABORATORY CONTROL

*“Accent Your  
Individuality”*

★

Brody's major in the campus  
fashions that are smart  
for every occasion

**BRODY'S**

Indiana's Leading Department Store



**GATTI'S**  
Cut Rate Drugs

First Drug Store on Way Up-Town

●

Soda Fountain Service

PRESCRIPTIONS

Creams and Cosmetics

●

Phone 9448

**MURRAY'S**

DYEING and CLEANING COMPANY

PHONE 430

Indiana, Pennsylvania

Looks professional anyway.



# DOUGLASS STUDIO

Carl L. and Mary Lou Douglass

38 So. Seventh Street

Indiana, Pennsylvania



*Photography*

*Portrait*

*Commercial*

*Photo Finishing*

**We Use Fluorescent Light**

**MORTON'S DRUG  
STORE**



*The Rexall Store*

"Originators of  
Live Lemon Cokes"

**Where You Are Always Welcome**



**Earl S. Morton, Ph.C.**



Us girls and our borefriends.

**THE  
MAYFAIR SHOPPE**

705 Philadelphia Street  
INDIANA, PA.

**LADIES' READY-TO-WEAR**

Phone 74

**T R O U T M A N ' S**

One of Pennsylvania's Finest Stores



**Featuring**—at all times, the smarter types  
in fine apparel and accessories at moderate  
prices for the discriminating college Miss  
or Mister.



**THE FIRST BIG STORE ON YOUR WAY DOWNTOWN**

# JAHN & OLLIER AGAIN

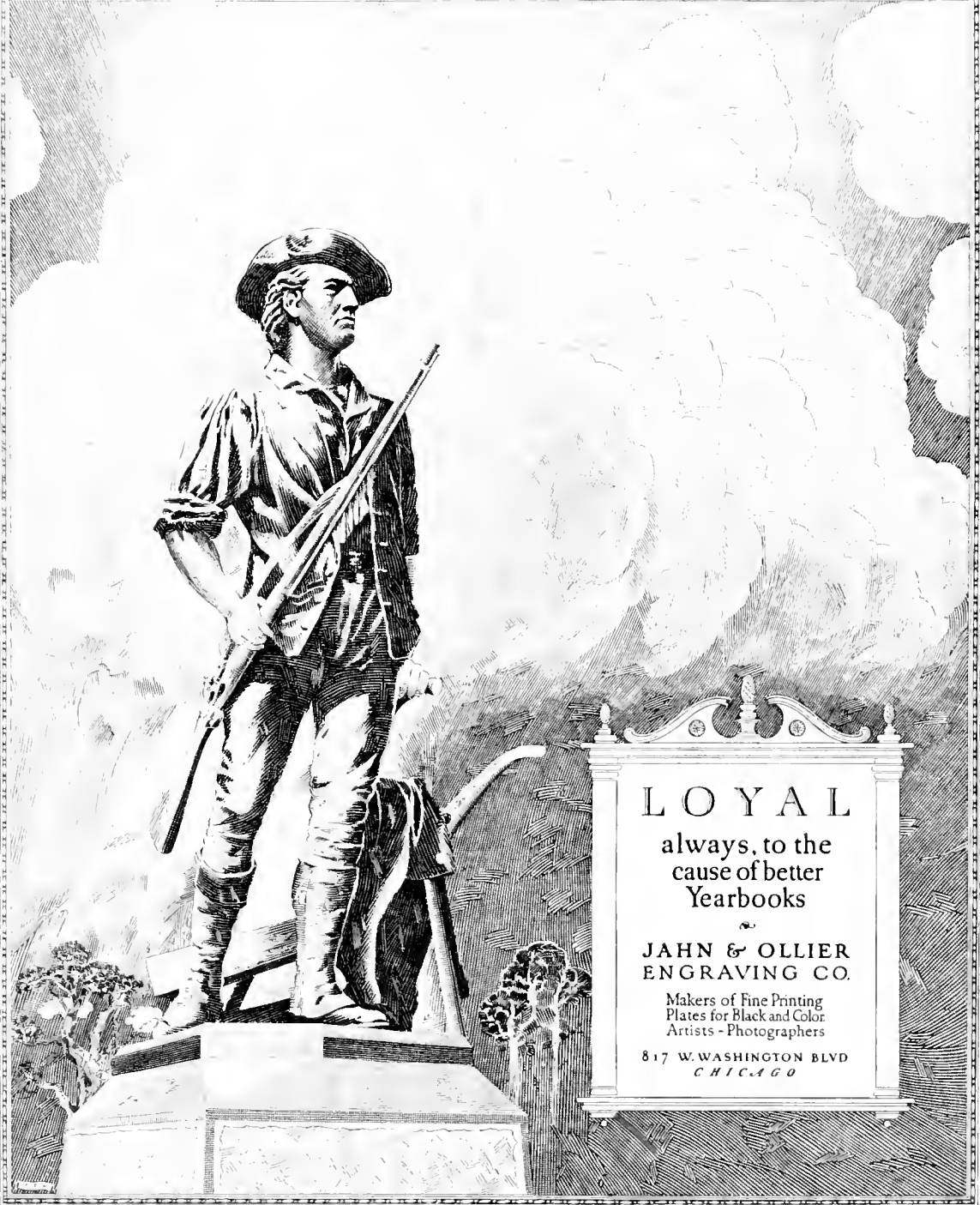

## LOYAL

always, to the  
cause of better  
Yearbooks

JAHN & OLLIER  
ENGRAVING CO.

Makers of Fine Printing  
Plates for Black and Color  
Artists - Photographers

817 W. WASHINGTON BLVD  
CHICAGO





JEWELRY — GIFTS

716 Philadelphia St.

Indiana, Pa.

*Emile*

*Your Hairdresser*



17 North Eighth Street

HOTEL MOORE

Indiana, Pennsylvania



Phone 1849

*Meet and Greet Your Friends at*

**MURPHY'S**

College students have learned from experience that **MURPHY'S** is the place to buy **EVERYTHING!** When new students arrive they come to Murphy's for room furnishings and the countless other things all college students need . . . and all during the school term, it's Murphy's for "this" and Murphy's for "that." Such popularity must be deserved!

Our Fountain and Luncheonette is also a popular spot . . . where a delightful lunch or refreshing sundae can be enjoyed.

**Murphy's — The Friendly Store**

**5c and 10c STORES**

**G. C. MURPHY COMPANY**

**WITH SELECTED MERCHANDISE TO \$1.00**

# McCONN'S RESTAURANT

726 Philadelphia Street

•

**VARSITY GRILL  
AT THE COLLEGE**

•

*NICER THINGS TO EAT*

Use Our Party Room for Your Parties

COMPLIMENTS

of

## WAXLER'S

Greater Values Always

# THE PARK PRESS

Three little patriots.



- ★ Printing
- ★ for
- ★ Every
- ★ College
- ★ Organization



# ROBINSON Funeral Home

AMBULANCE SERVICE



Indiana

-

Saltsburg

Pennsylvania



Welcome

# BROWN'S BOOT SHOP

711 Philadelphia Street

INDIANA, PA.

# THE HOTEL MOORE

100 ROOMS — EUROPEAN

Excellent Cuisine



INDIANA'S LARGEST and

BEST HOTEL

# STRAHURA'S MARKET

GROCERIES

and

PRODUCE

Feature Quality Meats

Special attention and consideration given  
to college students



9 Carpenter Avenue

INDIANA, PA.

Phone 790-789



Winner gets indigestion

**Buy With Confidence**

## **MOLLY ANN DRESS SHOP**

710 Philadelphia Street      Phone 1588  
INDIANA, PA.

COMPLIMENTS

of

# **Will G. Keck, Inc.**

★

**"Bottlers of the World's Finest Pop"**

★

Kecksburg

Pennsylvania

## **YOU CAN CONFIDENTLY FACE AN EMERGENCY**

When you have money laid away in a SAVINGS ACCOUNT, you can confidently face an emergency with the knowledge that it can not disrupt or alter your whole scheme of living . . .

A cash reserve is one of the best bulwarks you can erect against an uncertain future.

## **THE SAVINGS & TRUST CO.**

OF INDIANA, PA.

★ ★ ★

**Resources Over Six Million Dollars**

MEMBER OF FEDERAL DEPOSIT INSURANCE CORPORATION

# FIRST NATIONAL BANK

IN  
INDIANA, PENNSYLVANIA



## DIRECTORS

EDWARD B. BENNETT  
DR. G. E. SIMPSON  
DR. M. J. WALSH  
DR. H. B. BUTERBAUGH

THOMAS H. SHEEHE  
PAUL J. STRAITIFF  
L. W. HOUSEHOLDER  
W. W. TAYLOR

## HENRY HALL

Incorporated

BOOKS, STATIONERY, PRINTING  
LEGAL BLANKS

Greeting Cards for All  
Occasions



OFFICE AND SCHOOL  
SUPPLIES

INDIANA, PENNSYLVANIA

COMPLIMENTS

of

## Daugherty Drug Store

Roy W. Baldwin, Ph.G. and Manager

Opp. P. R. R. Station      Indiana, Pa.

Phone 808

Wipe it off, girls.



**YOU'RE READY TO FACE**

store for you when you step out and

you go you will find Remingtons—Standard and Noiseless—and the

are better than four-to-one that the particular place you choose will have them because

over 8,500,000 Remingtons have been sold—that's more than any other. We point this

out to you especially because typists by the thousands have found Remingtons ideal

for their own personalized typing abilities, and through a Remington have

mounted the ladder to success.



**THE WORLD . . .** and there's a treat in  
meet "your Remington."



Wherever

chances



SCHOOL DEPARTMENT • TYPEWRITER DIVISION • REMINGTON RAND INC.

**REMINGTON MODEL SEVENTEEN**



COMPLIMENTS

of

**King Leathers Inc.**

Manufacturers of Fine Leather Goods

INDIANA, PA.



Interesting, but what is it?

OUTDOOR SPORT CLOTHES

AND FOOTWEAR

**BUCHMAN'S**

INDIANA, PA.

COMPLIMENTS OF

**ROCHESTER & PITTSBURGH  
COAL COMPANY**

★ ★ ★

Miners of Bituminous Coal and Manufacturers of Coke

★ ★ ★

INDIANA, PENNSYLVANIA



# The Mueller Art Cover & Binding Company

Designers and Manufacturers of  
Book Covers, Binders and Portfolios

★

EMOBSING STAMPING

EDITION BINDING

★

PRospect 2581 2202 Superior Avenue  
CLEVELAND, OHIO

COMPLIMENTS

of

# Acme Market

★

827 Water Street  
INDIANA, PENNSYLVANIA

M. Dixon, Manager

*Everybody Shops at Ward's*

**BUY** WHAT  
YOU **NEED**  
**WHEN** YOU  
**NEED IT...**  
**PAY LATER**



ON WARDS  
MONTHLY  
PAYMENT  
PLAN

**MONTGOMERY WARD**

646-650 Philadelphia St.

Phone 970

INDIANA, PA.

# WIDMANN AND TEAH, Inc.

**Indiana's Original and Dependable  
Cut-Rate Drug Store**

We take this opportunity to thank all the Students and Faculty for their patronage at our Drug Store during the 1942-43 season. To the Graduating Class we wish you success in your future life's work. To the Faculty and Under-classmen we hope we will have the pleasure to serve you again during your next school term. You are always welcome to meet your classmates at our store while shopping in town.

# INDIANA LUMBER & SUPPLY COMPANY

★

**Builders - Suppliers**

**Special Mill Work**

★

BELL PHONE 69

**Oak and Tenth Streets**

**INDIANA, PENNA.**

# MARION CENTER CREAMERY

□

**You can whip our cream,  
but  
you can't beat our milk**

□

Phone 429-J

**INDIANA, PA.**

# S I S C O

A Good Ice Cream

—  
**STORAGE ICE AND  
SUPPLY CO.**

INDIANA, PA.

COMPLIMENTS

of

**HOTEL INDIANA**

WHEN YOU ENROLL AT INDIANA STATE TEACHERS COLLEGE

YOU SELECT A GOOD COLLEGE



Why Not Select a Good Dry Cleaner by Calling

INDIANA 90



DAILY SERVICE

**ROSS AND DeGAETANO**

WE CALL FOR AND DELIVER

COMPLIMENTS

of

**HOEY'S MARKET**

Meats — Groceries — Produce

22 SOUTH SEVENTH STREET

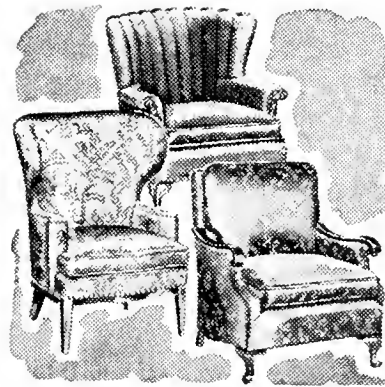

COMPLIMENTS

of

**BUCHHEIT BROS.**

734 Philadelphia St. Indiana, Pa.

FURNITURE SINCE 1911

Jiggs a jiggin'.



*This Book Was Printed By*

*The*  
***Ziegler Printing Co.***

*Butler, Pennsylvania*





Gyp artists at work.

COMPLIMENTS

of

**Clymer Water Service Co.**

INDIANA, PENNA.

*SHOP and SAVE at . . .*

**STREAMLINE MARKET**

**Indiana's Up-to-Date Market**

Nationally Advertised  
Merchandise at Savings



Roaster-Fresh Coffee  
Roasted and Ground in Store



Frozen-Food Lockers  
Rented by Month or Year

Owned and Operated by  
W. H. HILE

A N O P E N B O O K

The story of Penn's success is an Open Book to thousands of customers in a 10-county area. Service is the keynote to that success.

**PENN**  
FURNITURE CO.

- ★ INDIANA
- ★ JOHNSTOWN
- ★ ALTOONA
- ★ SOMERSET

**DAIRY-DELL**

**Special Ice Cream Bricks or Molds  
for All Occasions**

JOHNSTOWN

INDIANA

EBENSBURG

COMPLIMENTS

of

**CAMPUS GRILL**

# INDIANA MOTOR COMPANY

NORTH EIGHTH STREET



## **BODY and FENDER REPAIRS**

STORAGE, CAR WASHING AND GREASING

EXPERT REPAIRS ON ALL MAKES OF CARS



## **BUICK SALES AND SERVICE**

WE SOLICIT YOUR  
PATRONAGE

**Indiana Hardware Co.**

Phone 65

## **ASH SHOE COMPANY**

The House of Good Shoes

SHOES TO FIT  
EVERY PURSE

**X-RAY FITTING**

730 PHILADELPHIA STREET

Phone 1274

## **Indiana Sales and Service**

**STUDEBAKER**

Certified Used Cars

**Guaranteed Service**

1080 PHILADELPHIA STREET  
INDIANA, PA.

Contrasts.



*When in . . .*

INDIANA  
NEW CASTLE  
BLAIRSVILLE

OR

FOREST HILLS

Stop and Try

**DEAN'S DINER**

**Monessen Amusement Co.**

★

MANOS

and

INDIANA

★

SHOWING THE BEST

of the

PRODUCTIONS

**Sutton-Miller Co.**

INDIANA, PA.

STORAGE and SERVICE

WE APPRECIATE YOUR

PATRONAGE

**WIDDOWSON'S**

JEWELERS

**BARCLAY'S**

HARDWARE

520 PHILADELPHIA STREET

Phone 1522

Indiana, Pa.

M E M O

TO: YOU

FROM: ANDERSON'S

Make a note now to see our new  
**Spring Shoes.**

P.S.: Remember — when you buy  
**Anderson's Shoes** you buy beauty, com-  
fort, quality, and long-lived service.



**M c C R E A R Y**  
***Tire & Rubber Company***

Manufacturers of Quality Tires and Tubes Since 1915

I N D I A N A , P E N N S Y L V A N I A

★ ★ ★

Conserve Your Present Tires . . .

When the War Is Over Buy

**M c C R E A R Y ' S**

★ ★ ★

BUY WAR BONDS and STAMPS . . .

SAVE AMERICA FOR AMERICANS

## INDEX

Administrative Assistants	22-23	Kappa Omicron Phi	102
Advertisements	148-170	Language Department	28
Alpha Omega	99	Leonard Literary Society	136-137
Alpha Sigma Alpha	108-109	Library	29
Alpha Sigma Tau	110-111	Lutheran Club	96
Army and Navy Men on Our Campus	78-79	Mathematics Department	29
Art Club	92	Men and Women in Uniform	128-131
Art Education Department	24	Methodist Club	97
Band, Concert	141	Music Education Department	25
Band, Marching	140	Music Educators' Club	91
Baseball	72	Newman Club	97
Basketball	70-71	Non-Resident Women's League	85
Boxing	73	Oak, The 1943	86-87
Business Education Department	24	Orchestra, String	141
Candid Shots	106-142-170	Orchestra, Symphony	141
Cheerleaders	64	Panhellenic Association	120
College Choir	141	Personalities	134-135
Co-operative Presentations	138-139	Phi Alpha Zeta	122-123
Dean of Instruction	20	Phi Sigma Pi	124-125
Deans of Men and Women	21	Physical Education Department	29
Dedication	2-3	Physical Fitness	78-79
Delta Sigma Epsilon	112-113	Pi Kappa Sigma	114-115
Dr. King	4-5	Pi Omega Pi	104-105
Dr. Uhler	18-19	Presbyterian College Class	96-97
Education Department	26	Resident Women's League	85
Elementary Club	92	Science Department	30
Elementary Education Division	27	Secondary Education Club	91
English Department	28	Secondary Education Division	27
Erskine Club	96	Senior Class Officers	32
Essay Contest Committee	82	Seniors	33-35
Football	66-69	Sigma Sigma Sigma	116-117
Football Program Committee	90	Sigma Tau Gamma	126-127
Freshmen	60-61	Social Studies Department	30
Gamma Rho Tau	103	Sophomores	58-59
Geography Department	28	Student Council	84
Handbook Committee	90	Supervising Teachers	26
Home Economics Club	93	Swimming	74
Home Economics Department	25	Tennis	74
Indiana Penn, The	88-89	Theta Sigma Upsilon	118-119
Intercollegiate Conference on Government	94	Views	8-16
Interfraternity Council	121	Who's Who	82
International Relations Club	98	Winter Sports	77
Intramurals	76	Women's Varsity "I"	64
Junior Chamber of Commerce	93	Y. M. C. A.	95
Juniors	56-57	Y. W. C. A.	95
Kappa Delta Pi	100-101		

Peek-a-boo!



Take it easy, Pezzuti.



Illusive grub.



Sweet and simple.



# Autographs

Hi, Toots!



Substitution please?



Why go to Honolulu?



Surprise!



Isn't this cozy?



# *Autographs*

# *Autographs*

## SPIRIT OF INDIANA

On! On! On! On to victory,  
Everyone expects to see you win today  
Fight to win! "Play the game square!"  
Always for your Alma Mater do and dare  
Now then, go! Give them not a show,  
You have skill and daring, that we know.  
For not only will you score, but will add a few points more,  
Just to show them how we do at Indiana.

Indiana, don't you hear our cheer?  
That you'll honor us we have no fear  
See your pennant floating o'er the field!  
Unto foeman you will never yield.  
You will hear us as we shout and sing,  
Other teams will know their fate.  
When they meet the "Red and Slate,"  
It's the way we always do at Indiana.  
Victory! Victory! Victory!  
Victory! Victory! Victory!  
With your faces ever toward the foe,  
Pressing forward down the field you go!  
Victory! Victory! Victory!  
Every man is finding every play,  
For 'tis written on your shield,  
"Unto foemen never yield"  
We will always do our best for Indiana.

Words—Mrs. Hamlin E. Cogswell  
Music—Mr. Hamlin E. Cogswell







