



THE 1946

OAK





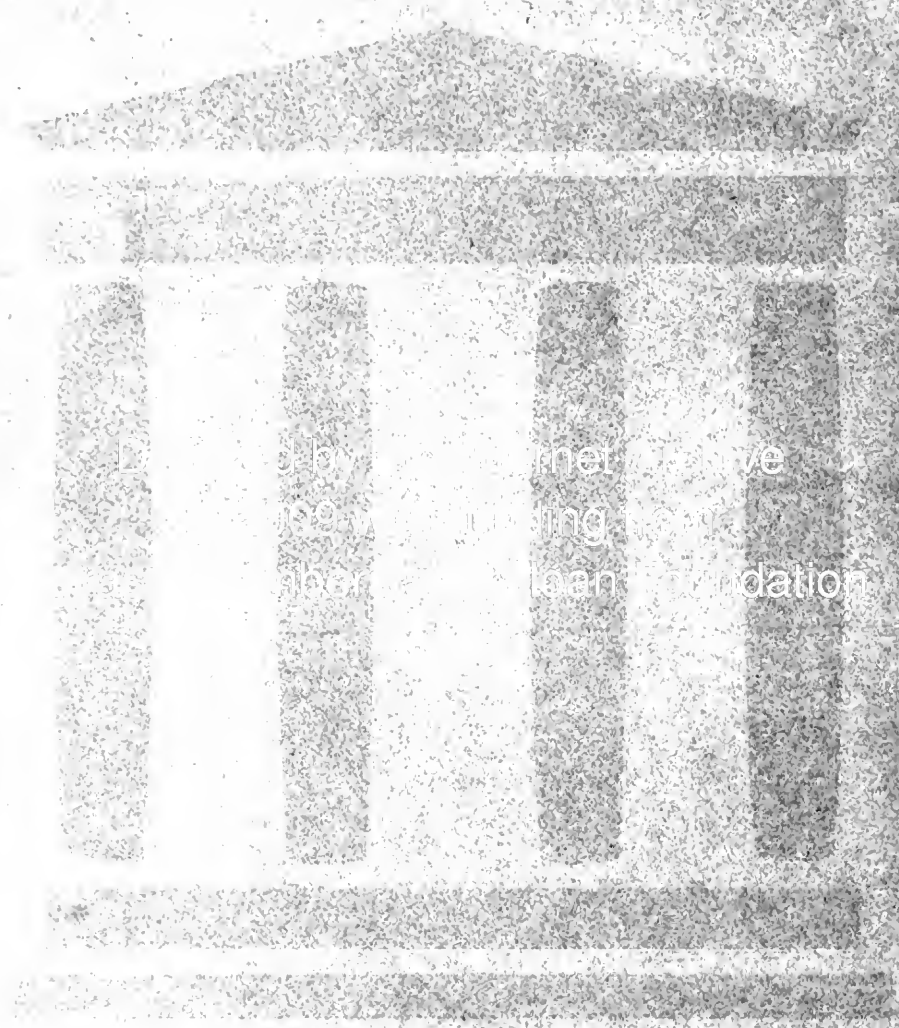

Digitized by eGangotri  
1999  
www.egangotri.org

THE 1948 EDITION OF THE  
OAK

IS A PRESENTATION OF THE STUDENTS  
OF STATE TEACHERS COLLEGE, INDIANA,  
PENNSYLVANIA . . . . . JOHN W.  
STRANDBERG, EDITOR . . JOHN POLESKY,  
BUSINESS MANAGER

*The 1946*

# OAK

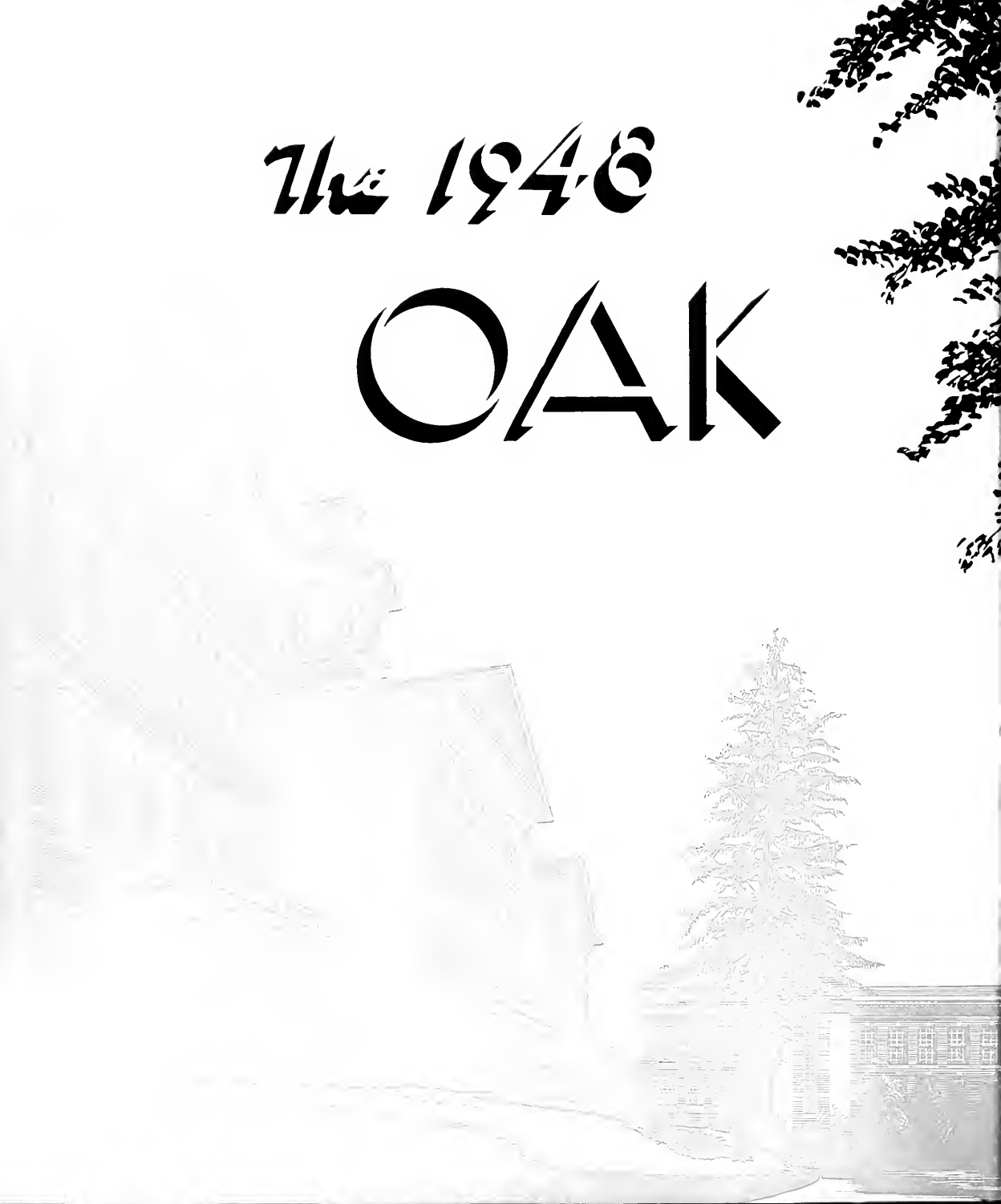

STATE TEACHERS COLLEGE



INDIANA, PENNSYLVANIA

# IN MEMORIAM



Dr. Joseph M. Uhler



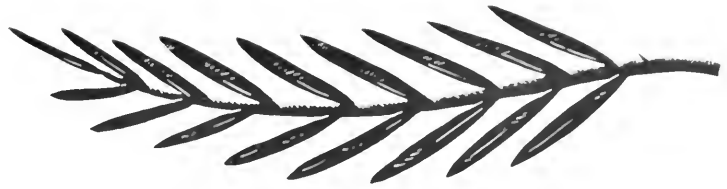

## TO DR. JOSEPH M. UHLER



Dr. Joseph M. Uhler was president of Indiana from the fall of 1942 until the summer of 1947. He had the honor—and the exceptionally serious responsibility—of leading our college through the long years of the war. Everyone who observed him during those years knows how well he lived up to that honor, how well he discharged that responsibility.

Problems were great and numerous. Enrollment fell, income fell; faculty and personnel adjustments had to be made; various war-time services needed to be carried out. And, at the same time, educational standards had to be held up.

Dr. Uhler met all demands sturdily and well. A thoroughly democratic administrator, he sought advice and information wherever they could be found. A cheerful, Christianly optimistic man, he had the secret of maintaining faculty and student morale. Once again, the time had found the man it needed.

Dr. Uhler took deep and well-merited satisfaction in seeing the college rebound with its old vigor in the years following the war. It was the time for expansive thinking, and once more Dr. Uhler met the challenge admirably.

He took special pains to understand and meet the problems of returning veterans; made it his major business to strengthen the faculty; induced the State to enlarge the campus by buying the Elkin property; secured from the War Assets Administration the building now used for biology; laid plans for many physical improvements and repairs.

In August 1947, death found Dr. Uhler, as ever, at his post. An important career in teacher education had suddenly come to an end, but its influence will forever continue through the college and the thousands of students he served so long and so well.

It is to the memory of his fine spirit that the 1948 OAK is dedicated.

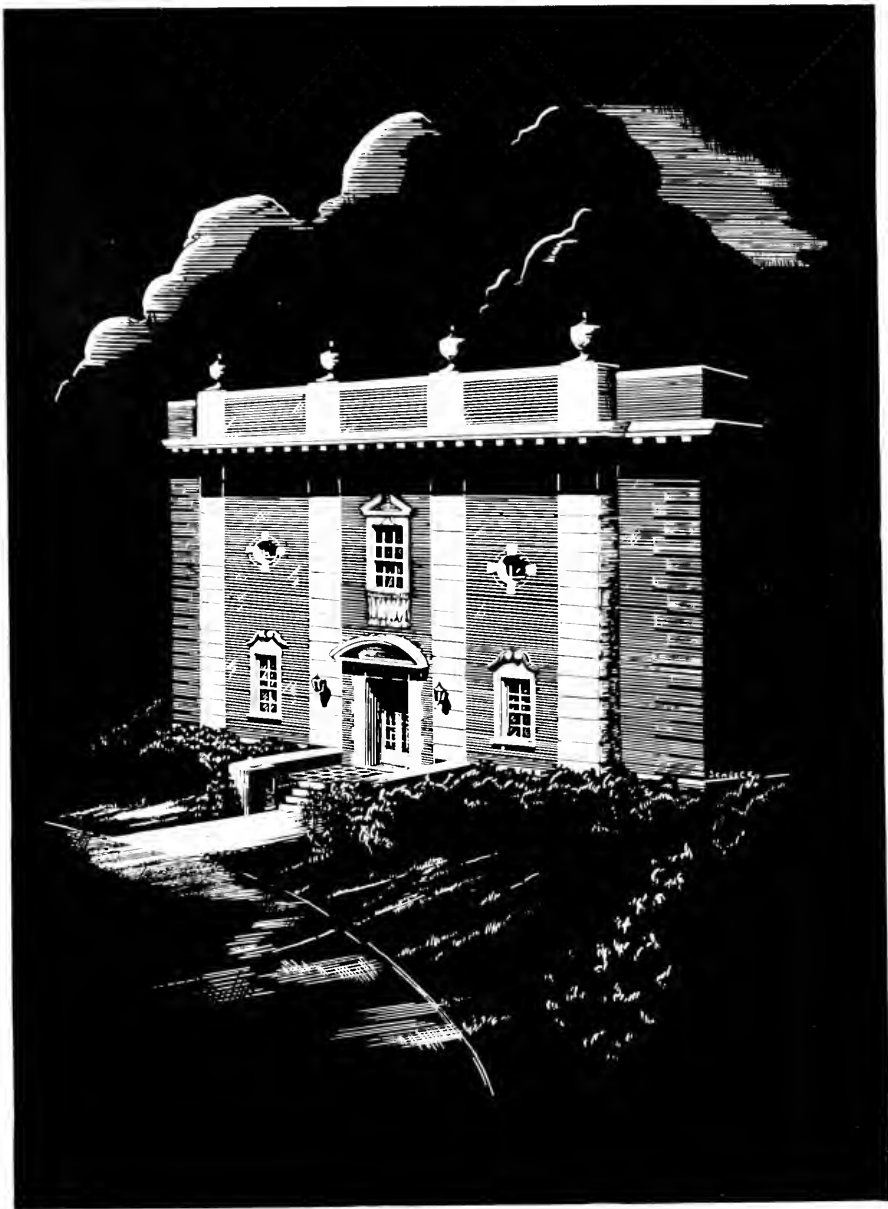

# VIEWS





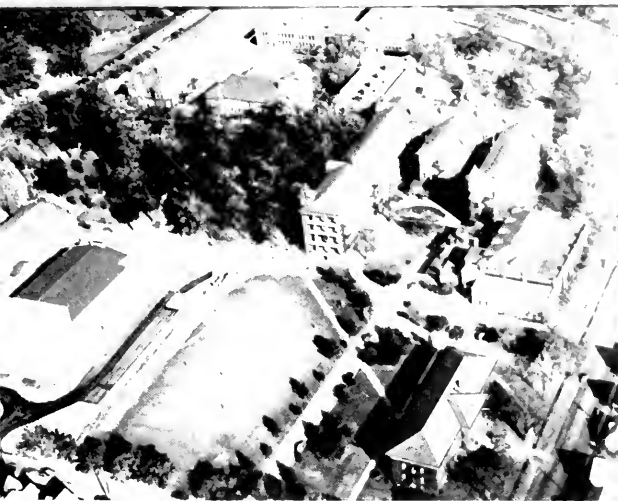

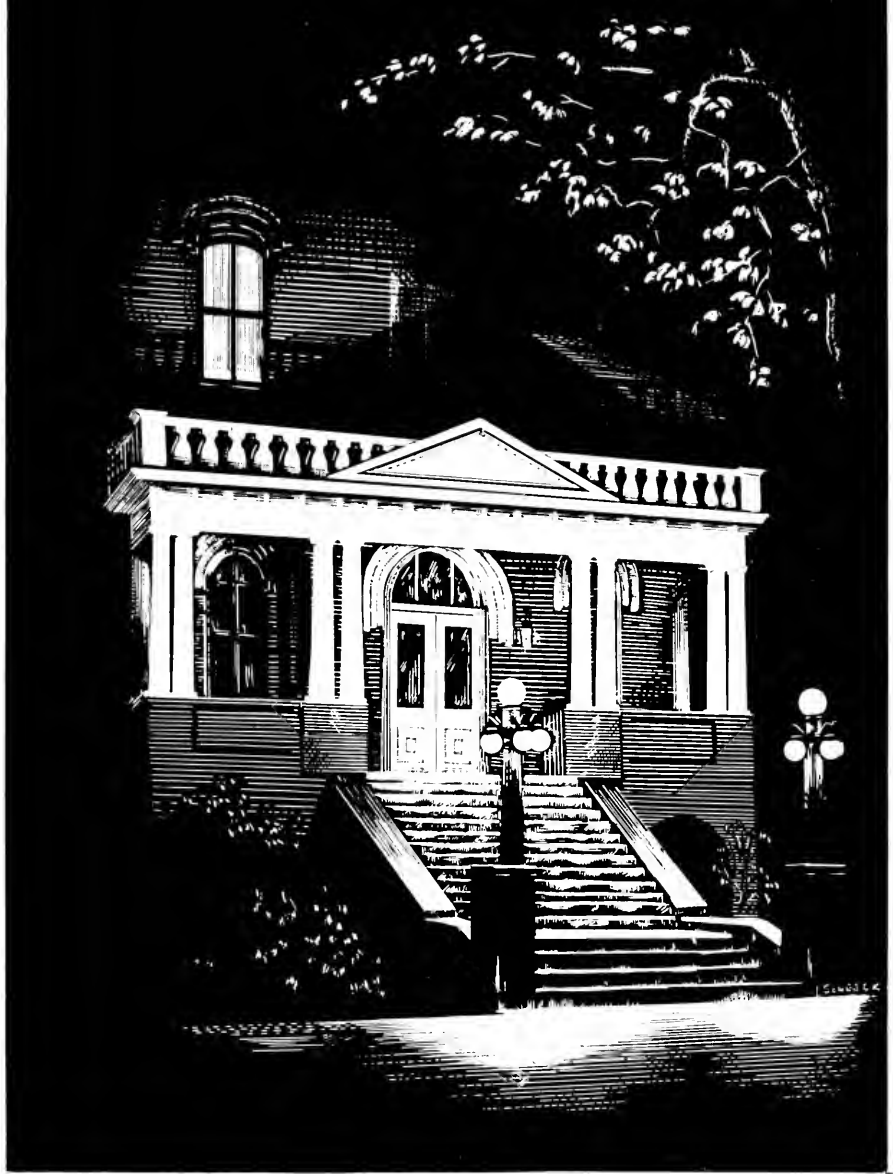

# EDUCATORS

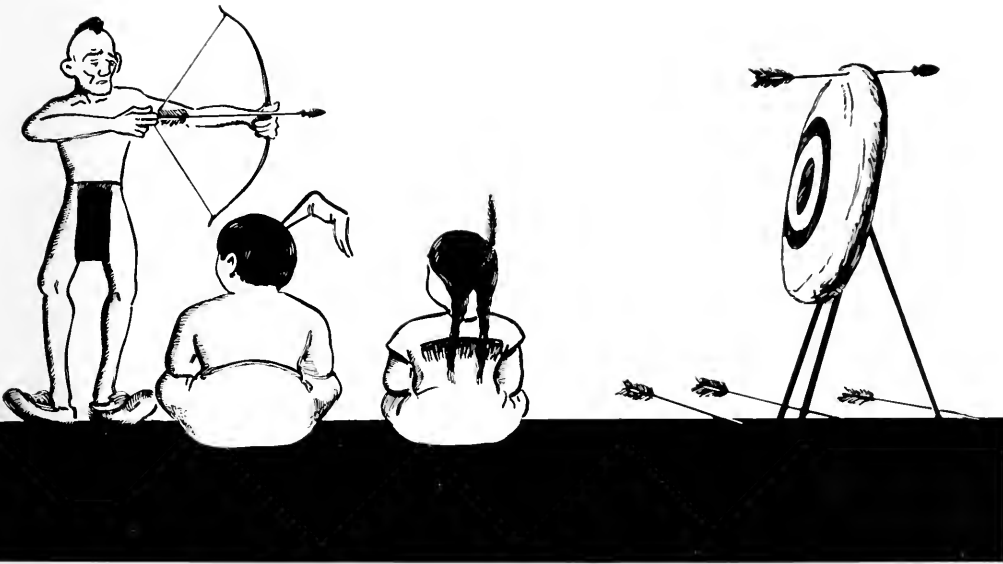



## A message from the acting-PRESIDENT

Pennsylvania here I come.<sup>1</sup> This must be the sentiment of each graduate this year. Rarely has there been a time when trained teachers were so much in demand. Two or three desirable positions will await most of you. You are being graduated at a most opportune time. You will not be buffeted from school district to school district in quest of a position. Yours is the opportunity to choose a location. Nevertheless, the responsibility in the classroom, on the school field,

and in the school auditorium will be as challenging and demanding as the problems facing previous graduates.

Indiana has done its best. It has offered you the chance to develop, to learn. We know that you have used these facilities wisely, and that you are prepared to lead in the field of education. The future and reputation of Indiana, your Alma Mater, will be judged in the communities throughout the State by what you are.



As the college president approaches his office he may wonder what will be in store for him that day. The mail may bring forth questionnaires, a letter from a parent, several applications for a position, and innumerable promotional folders. This is a mere introduction.

Conferences, committee meetings, may fall in order; some of them quickly handled, others drawn out interminably. Where can a substitute teacher be

found; is it necessary to have a new music teacher next year? Who will use the auditorium next Monday night? What shall the program be for Alumni at Commencement? What is the estimate of the number of students for summer school? How can instruction be improved in this department? Can that department have the equipment it needs? And above all will Harrisburg approve?



## . . . . to the Class of 1948

The president is the chief representative of the Commonwealth of the campus and is responsible to the Board of Trustees appointed by the Governor. His lot is not unhappy, nor is it a bed of roses.



### DEAN OF INSTRUCTION

The work of the office of the Dean of Instruction deals with the organization of the college and its various departments, and with supervision of faculty schedules. In contacts with students the work of the Dean this year has included interviews, credit evaluations, transfer of curriculum, supervision of student's schedules and the interpretation of college regulations.

Mr. Ralph Beard is Acting Dean of Instruction.



### DIRECTOR OF STUDENT TEACHING

Mr. John Davis, Director of Student Teaching, coordinates the program of student teaching, demonstration, and observation at the Laboratory School. His office also conducts a Teacher Placement Bureau for graduating students and alumni.



### DEAN OF MEN

Mr. Walter M. Whitmyre, Dean of Men, not only makes all boarding and housing arrangements but also serves in an advisory capacity to men students. In addition he is sponsor of both the Student Council and the Interfraternity Council.



### REGISTRAR

Miss Mary L. Esch, Registrar, and an Indiana graduate, supervises registration at the beginning of each semester. With the exception of those matters pertaining to finance, all official student records are handled in her office.



# ADMINISTRATIVE ASSISTANTS

## BURSAR

Mr. William Schuster, Bursar, and his staff handle the financial affairs of the college. Campus organizations, other than those affiliated with the Student Cooperative Association, also depend upon this office for management of their funds.



## TREASURER OF THE COOPERATIVE ASSOCIATION

Mr. John Lingenfelter, Treasurer of the Student Cooperative Association, not only handles the budgeting and distribution of CO-OP funds, but in addition, serves as manager of the Book Store and as Central Treasurer for all campus organizations.



## DEAN OF WOMEN

Miss Florence B. Kimball, Dean of Women, and Dr. Dorcas Hall, assistant Dean of Women, are in charge of the assignment of rooms to all boarding women. In addition they are concerned with the guidance and counseling of approximately eight-hundred students under their jurisdiction. Both also serve as sponsor and advisor to various student organizations.



## ART EDUCATION



The Art Department, under the supervision of Mr. Orval Kipp, presents a curriculum designed to provide opportunity for the prospective teacher to specialize in one or more specific fields while he is securing a broad cultural background in art and general education.

The department sponsors the nationally known Annual Cooperative Art Exhibit which includes the work of more than a hundred American artists.

1. Kipp - Head of Dept. 2. Gasslander  
3. Murdick 4. Harris 5. Reynolds



## HOME ECONOMICS

Perhaps more than any other department in the college, the Home Economics Department, directed by Dr. Opal J. Rhodes, stresses the practical side of education for living. The care of young children in the nursery school, managerial experience in the cafeteria which serves lunches to students and faculty, work in the Home Management House, and courses in the making and remodeling of clothes give the future Home Economics teachers an understanding of the problems to be met in every day life. With this experience they are prepared to assist high school students in meeting these same problems successfully. Within and outside of the department students receive a fine technical and cultural background.



1. Rhodes - Head of Dept. 2. Hastie 3. Perora 4. Moss  
5. Morrison 6. Onwale 7. Stephenson 8. Rise 9. Hayes  
10. Oley

# BUSINESS EDUCATION

The Business Education Department, under the supervision of Mr. G. G. Hill, is located on the ground floor of the Arts Building. It accepts only those applicants who possess the ability, ambition, personality, and aptitude requisite for success in the business world. The aim of the department is the production of highly skilled business teachers who have the will and "know how" to improve their profession. Every requirement is met as laid down by the State Department of Public Instruction.

1. Hill - Head of Dept. 2. Grundmann 3. Mincer 4. Thomas  
5. Fife 6. Wadell 7. Ferguson 8. Farrell



1. Huggins 2. Rowd 3. Stitt 4. Burgraff 5. Bingham 6. Marksbarger 7. Galloway 8. B. Hill 9. B. Hill 10. B. Hill 11. B. Hill 12. Chevette - Head of Dept. 13. Terrell

The Music Education Department, directed by Dr. Irving Chevette, completed another successful year of contributions to the cultural life of the campus and the community. Special musical assemblies featuring student and faculty soloists trips to Pittsburgh and Johnstown to hear famous artists, symphonies, and operas, as well as student tea recitals sponsored by the Music Educators Club, pro-

vided opportunities for growth in the profession. The students in this department go into the field well prepared both as musicians and as teachers. Underlying an instructional program planned to provide experiences necessary for the production of well trained music instructors is a conviction and philosophy of the value of a functional music education.

## Elementary Education

The Elementary Division, under the direction of Dr. LaVerne Strong, aims to produce well trained teachers for the kindergarten, primary and intermediate schools. At the Laboratory School, observation of pupils, demonstrations of various types of lesson units, and examples of the problems encountered in teaching are presented to students prior to the beginning of their periods of student teaching.

Cultural, social, and professional development is encouraged through active participation in the college chapter of the Association for Childhood Education, (ACE). Juniors in the Association take charge of play periods for Laboratory School children and avail themselves of certain extracurricular activities designed to provide opportunities for work with the children outside the classroom.



Dr. LaVerne Strong, Director of Division



Miss Joy Mahachek  
Director of Division

## Secondary Education

The Division of Secondary Education, directed by Miss Joy Mahachek, has grown rapidly in the past few years until it has 468 students enrolled in the various departments: English and Speech, Mathematics, Science, Geography, Language, Physical Education, and Social Studies.

The chief purpose of the division is the preparation of teachers for the secondary schools of

Pennsylvania and every effort is made to provide the graduate with adequate training.

Students of the division are automatically members of the Secondary Education Club. Its activities, planned to provide opportunities for students to develop standards of leadership and democracy, include professional meetings and the spring and fall outings at the lodge.



ENGLISH—1, Jones; 2, Norton; 3, MacDonald; 4, Clark; 5, McClure; 6, Erskel; 7, Baumgardner; 8, Harty; 9, McCullough; 10, Stabley—Head of Dept.; 11, Perkins. LANGUAGES—12, Beighler—Head of Dept.; 13, Littlefield; 14, Littlefield; 15, Ridenour.

## ENGLISH AND SPEECH

The English and Speech Department, headed by Dr. Rhodes R. Stabley, has added two new members to its faculty to meet the demands of increased enrollment. The department provides training in fundamentals to students in all departments and opportunities for creative work in various fields of expression.

## LANGUAGES

The Department of Foreign Languages, headed by Dr. Edward Beighler, imparts a thorough knowledge of Spanish and French to students preparing for teaching in these fields. In addition stu-

dents gain understanding of peoples to whom these languages are native through a study of their backgrounds, customs, and habits.

## LIBRARY

The Library, under the supervision of Dr. Deckard Ritter, offers opportunities for research and recreational reading to both students and faculty.

A valuable addition was procured recently by the purchase of 1000 dollars worth of books through a Yale Book Fund. Gifts from students, faculty and townspeople raised the necessary amount to match the contribution of an anonymous Yale alumnus.



1. Mr. Miller; 2. Dr. Stright; 3. Brock; 4. Lacey; 5. Dr. Stright; 6. Zieffler; 7. Miller; 8. Head of Dept.; 9. Miller; 10. Head of Dept.; 11. Miller; 12. Miller.

### GEOGRAPHY

The Geography Department, with Mr. L. C. Lacey, Head, cognoscent of the fact that ignorance breeds contempt and that only through an understanding of each others ways may men of divergent backgrounds live together in peace, endeavor to impart this understanding to students in the Elementary, Secondary, and Business Department that we act as majors in the field.

### MATHEMATICS

The Mathematics Department, directed by Mr. Jay Mahoney, has as its major aim the development of trained teachers of mathematics for

both secondary and elementary schools. The addition of Dr. Isaac Stright to the faculty has enabled the department to meet the increased demand for courses in the field.

### PHYSICAL EDUCATION

The Physical Education faculty and Mr. George P. Miller, Head of the Department, feel that a healthy mind in a healthy body is a basic requirement for a good teacher. Opportunity for this development is offered, not only through regular classes, but also through varsity athletics and an extensive intramural program.





SOCIAL STUDIES: 1. W. M. Whitmyre, 2. W. M. Whitmyre, 3. W. M. Whitmyre, 4. W. M. Whitmyre, 5. W. M. Whitmyre, 6. W. M. Whitmyre, 7. W. M. Whitmyre, 8. W. M. Whitmyre, 9. W. M. Whitmyre, 10. W. M. Whitmyre, 11. W. M. Whitmyre, 12. W. M. Whitmyre, 13. W. M. Whitmyre, 14. W. M. Whitmyre, 15. W. M. Whitmyre, 16. W. M. Whitmyre, 17. W. M. Whitmyre, 18. W. M. Whitmyre, 19. W. M. Whitmyre, 20. W. M. Whitmyre, 21. W. M. Whitmyre.

## SCIENCE

The Science Department, under the direction of Dr. Dwight Sollberger is well aware of the importance of science in this technological age. The Department offers core courses to students in all departments and an opportunity for specialization in the physical or natural sciences to interested students.

## EDUCATION

The Education Department, headed by Mr. Ralph B. Beard, offers courses which furnish the basis for the professionalization of the content of

other courses in a curriculum. The curriculum includes introductory course in education, psychology, and related courses, general education, and specific methods.

## SOCIAL STUDIES

The Social Studies Department, headed by Mr. W. M. Whitmyre has as its aim the presentation to students of the background and problems of an interdependent society. This knowledge is a prerequisite for teachers of children who will one day be the citizens and leaders of our country.

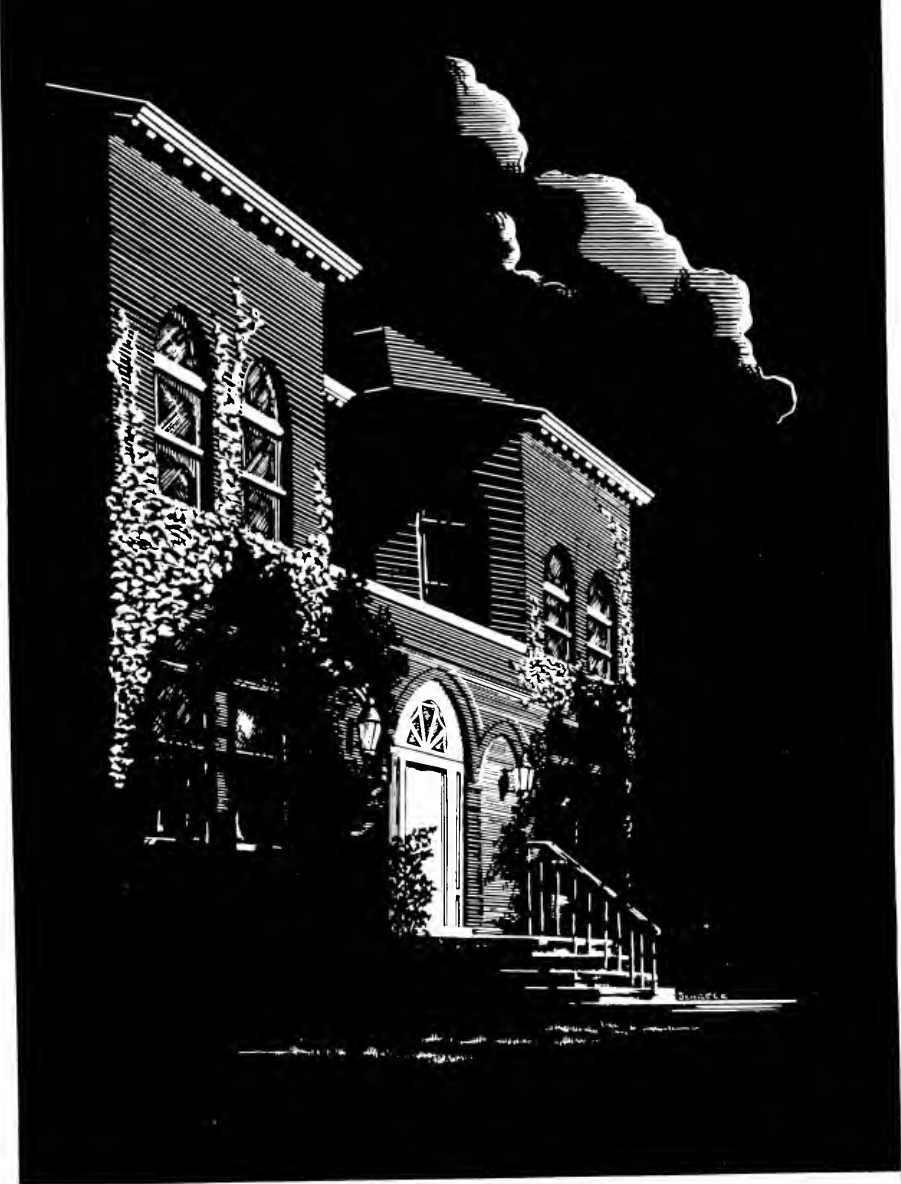

# STUDENTS





# *The CLASS of 1948*

---

## OFFICERS

President.....Harold Brenneman  
Vice-President.....Kitty Ann Novick  
Secretary.....Nell Byers  
Treasurer.....Robert Banks

We, the Class of 1948, have attained that long sought goal which, four years ago, was no more than some distant dream of the future. Now we are about to depart. Not long after the eulogies of baccalaureate and commencement have been delivered and we have received our diplomas, we will leave the campus to go our separate ways. Many of us will become teachers, some of us will continue our studies at graduate schools, while others of us will follow vocations of our own particular choice. And though we may be widely scattered we bear with us that spirit of unity and good fellowship formulated by the many common experiences here at Indiana.

There are many things to remember: our first day on campus, Freshman customs, new friends, close associations, a lot of hard work, and much clean fun. There were dances, hayrides, outings, scenes of the campus in the spring and fall, fraternities, sororities, and memorable convocations and cultural life programs. Finally there was student teaching with its multitudinous plans and Senior Prom, our last dance together as a class. All these and other gay experiences too numerous to mention combined to make our four years of college living a grand memory.

Indiana has given us a great deal: culture, training, social experiences, and we hope that we have given her something in return. We leave anticipating other aspects of living and confident of our futures.



Somethin' Interesting! Senior Prom. 1947.



ABRAHAM  
APPLEGUIST

ADDIS  
BACON

AKE  
BALOG

ALEKNA  
BANKS

ALLER  
BATDORF

ANDRULEWICZ  
BECKER

# THE SENIORS

And Happiness reigned supreme!



**THOMAS ABRAHAM**; Business Education: Jeannette High School, Jeannette, Pa.; Phi Alpha Zeta, House Manager, Vice President, Treasurer; Y.M.C.A.; Junior Chamber of Commerce; Men's Varsity "I" Club, Vice President; Basketball; Mushball; Ping Pong; Volleyball; Rifle Club. **SAMUEL R. ADDIS**; Secondary Education; Dunbar Township, Vanderbilt; Phi Sigma Pi, Historian (3); Penn Staff, Sports Editor, (2); Student Council; Secondary Education Club; International Relations Club; Winter Sports Club; Basketball; Mushball; Leonard Literary Society; Sophomore President; Penn Representative, Columbia Scholastic Press Conference. **ALICE AKE**; Music; Spangler, Pa.; Pi Kappa Sigma, Sgt. at Arms (3); Y.W.C.A.; Winter Sports Club; Music Educators Club; Other Religious Clubs; Band; Orchestra; Vesper Choir; Girl's Chorus; Mixed Choir; Swing Out 1947. **CATHERINE ALEKNA**; Secondary; Nanty-Glo High School; Nanty-Glo, Pa.; Y.W.C.A.; Newman Club; Secondary Education Club; Winter Sports Club; Women's Resident League. **ELIZABETH ANN ALLER**; Secondary; Westmont Upper Yoder, Johnstown, Pa.; Penn Staff; Y.W.C.A.; Cabinet (4); Secondary Education Club; Winter Sports Club; Girl's Chorus; Basketball; Mushball; Volleyball; On Stage and Off, Masquers; Presbyterian Sunday School Class. **CLEMENT A. ANDRULEWICZ**; Art; Mt. Carmel Public High; Mt. Carmel, Pa.; Delta Phi Delta; Oak Staff; Art Club; Professional Football. **MADELYN E. APPLIGUIST**; Home Economics; Senior High; Oil City, Pa.; Y.W.C.A.; Home Economics Club; Other Religious Clubs; May Day Breakfast, Chairman; Resident Women's League; Transfer from Penn State. **WILMA JEAN BACON**; Elementary; Green Twp.; Commodore, Pa.; Y.W.C.A.; Elementary Club; Winter Sports Club; Methodist Club; Intercollegiate Conference on Government. **ROSE MARIE BALOG**; Home Economics; Conemaugh Township;



BIGGINS  
BOYLE

BOARTS  
BRENNEMAN

BOERSTLER  
BRILHART

BOJANOWSKI  
BRINKER

BOWMAN  
BROWN, C

BOYD  
BROWN, E. W.

Tire Hill, Pa.; Y.W.C.A.; Newman Club; Home Economics Club; Winter Sports Club. **ROBERT G. BANKS**; Music Education; Fairview Twp.-Karns City H. S.; Karns City, Pa.; Y.M.C.A.; Phi Alpha Zeta, Secretary, Historian; Winter Sports Club; Music Educators Club; Band; Men's Glee Club; Senior Treasurer. **ADELE OHL BATDORF**; Secondary; Academy High School, Erie, Pa.; Alpha Omega Geographers, Secretary-Treasurer, President; Penn Staff; Y.W.C.A.; Secondary Education Club; Student Co-Op.; Winter Sports Club; Methodist Club; W.A.A.; Resident Women's League. **IMOGENE E. BECKER**; Home Economics; Red Lion High; Red Lion, Pa.; Y.W.C.A.; Home Economics Club; Winter Sports Club; Lutheran Club, President; Orchestra; Badminton. **PAUL ARTHUR BIGGINS**; Music; Oil City High School; Oil City, Pa.; Sigma Tau Gamma; Music Educators Club; Inter-varsity Christian Fellowship, Vice President (3), President (4); Band; Men's Glee Club; College Choir; Mushball; Swimming; Ping Pong. **MARY A. BOARTS**; Secondary; Kittanning H. S.; Kittanning, Pa.; Y.W.C.A.; Secondary Education Club; Winter Sports Club; Other Religious Clubs; String Orchestra; Orchestra; Vesper Choir; Girl's Chorus; Mixed Chorus. **RUTH A. BOERSTLER**; Music; Greensburg High School; Greensburg, Pa.; Pi Kappa Sigma; Y.W.C.A.; Winter Sports Club; Music Educators Club; Lutheran Club, President (3); Girl's Chorus; College Choir. **RITA BOJANOWSKI**; Secondary; Canonsburg H. S.; Canonsburg, Pa.; Y.W.C.A.; Newman Club; Secondary Education Club; Winter Sports Club; Mushball; Volleyball. **JACQUELINE JANE BOWMAN**; Secondary; Perry H. S., Pittsburgh, Pi Kappa Sigma, Vice President (3), Keepers of Archives (4); Panhellenic Association, Corresponding Secretary (3), Member (4); Y.W.C.A., Cabinet Member (3); Student Council, Vice President (3), Member (4); Secondary Education Club,

International Relations Club; Winter Sports Club; Methodist Club; Freshman, Secretary; Government Conference; Eastern States Convention; Resident Women's League. **RUTH RHEA BOYD**; Elementary; Mars H. S., Mars, Pa.; Sigma Sigma Sigma, Keeper of the Grade (3), Vice President (4); Y.W.C.A.; Elementary Club (3) (4); Winter Sports Club; Music Educators Club; Erskine Club; Methodist Club; Vesper Choir; Girl's Chorus; Mixed Chorus; Blithe Spirit; Freshmen Vice President; Sophomore Secretary; Burning Arrow; Swing Out; Masquers; Cultural Life; Usher; Spiritual Life Committee. **MARTHA ANNE BOYLE**; Music; Indiana High; Indiana, Pa.; Ki Kappa Sigma; Y.W.C.A.; Winter Sports Club; Music Educators Club; Other Religious Clubs; Usher Cultural Life; Vesper Choir; Girls' Chorus; Choir. **HAROLD W. BRENNEMAN**; Art; Aliquippa High School; Aliquippa, Pa.; Delta Phi Delta, President (4); Sigma Tau Gamma, Vice President (4); Oat Staff; Y.M.C.A.; Student Council; Art Club, President (2); Winter Sports Club; Men's Glee Club; Men's Varsity 1 Club; Wrestling; Volleyball; Senior President. **RUTH C. BRILHART**; Art; Marion Center East Mahoning H. S.; Marion Center, Pa.; Y.W.C.A.; Art Club; Girls' Chorus; Presbyterian Club; Non-Resident Women's League. **BETTY LOUISE BRINKER**; Home Economics; Bellevue H. S.; Bellevue, Pittsburgh; Delta Sigma Epsilon; Sergeant (3); Y.W.C.A.; Home Economics Club; Winter Sports Club; Erskine Club; Volleyball; Life Saving. **CLEONA NATALIE BROWN**; Home Economics; Scott H. S.; North Braddock, Pa.; Kappa Delta Pi; Kappa Omicron Phi; President (1); Y.W.C.A.; Home Economics Club; Delegate to State; Presbyterian S. S. Class Secretary-Treasurer; Science Club. **VIRGINIA BROWN**; Home Economics; Roaring Spring H. S.; Roaring Spring, Pa.; Y.W.C.A.; Home Economics Club; Winter Sports Club; Lutheran Club.



BROWN, E. W.  
CARLSON

BUCHANAN  
CARTER

BUCHANAN, L.  
LARK

BUSH  
COLELLI

BYERS  
COOPER

CALVO  
COPE

# THE SENIORS

The Plans Room in there.



**ELLWOOD W. BROWN**; Secondary; Uniontown H. S.; Uniontown, Pa.; Phi Sigma Pi; Secondary Education Club; Basketball; Men's Varsity "I" Club; Soccer; Basketball; Mushball; Swimming; Tennis; Ping Pong; Rifle Club; Chairman Tribune; Indian; Co-Editor Football Programs. **JANE BUCHANAN**; Music; Indiana H. S.; Indiana, Pa.; Pi Kappa Sigma; Y.W.C.A.; Winter Sports Club; Music Educators Club; Lutheran Club; Band; Orchestra; Vesper Choir; Girl's Chorus; Swimming instructor; Life Saving; All That Glitters. **LOUISE BUCHANAN**; Music; Charleroi, H. S.; Charleroi, Pa.; Sigma Sigma Sigma, Treasurer, President; Panhellenic Association; Y.W.C.A.; Winter Sports Club; Music Educators Club; Band; Vesper Choir; College Mixed Choir; "Blind Alley"; The Swan; "Children of the Moon"; Masquer's, Vice President; Extra-curricular Activities Committee; Cultural Life Usher; Spiritual Life Committee. **HAROLD MILES BUSH**; Business Education; Indiana High School; Indiana, Pa.; Sigma Tau Gamma; Junior Chamber of Commerce; Student Co-Op; Winter Sports Club; Band; Head Twirler in the Marching Band. **NELLIE HOSFELD BYERS**; Art; West Lampeter H. S.; Lampeter, Pa.; Alpha Sigma Tau, Chaplain, (2), Secretary (3), Vice President (4); Panhellenic Association; Oak Staff; Y.W.C.A.; Student Council; Art Club; Cultural Life Committee; Winter Sports Club; Orchestra; Basketball; Mushball; Volleyball; Life Saving; Swing Out; Senior Vice President; Resident Women's League, President Advisory Board. **DELTINO CALVO**; Music; Indiana H. S.; Indiana, Pa.; Phi Alpha Zeta; Music Educators Club; Band; Orchestra; Vesper Choir; Men's Glee Club; Mushball; "Indiana G. I. Writes." **RUSSELL R. CARLSON**; Secondary; Sykesville H. S.; Sykesville, Pa.; Phi Sigma Pi; Baseball; Men's Varsity "I" Club; Football; Basketball. **WILLIAM G. CARTER**; Secondary; Baldwin Twp. H. S.; Pittsburgh, Pa.; Alpha Omega Geographers; Phi Sigma





CONTRONEO  
DENNING

COULTER  
DEWEY

COWAN  
DOBSON

CRAFT  
DRAWBAUGH

CRAMER  
DUNHAM

CURLEY  
ECKARD

Pi; Secondary Education Club; Winter Sports Club; Soccer; Basketball; Mushball. **C. PAUL CLARK**; Secondary; Elderton H. S.; Elderton, Pa.; Sigma Tau Gamma; Penn Staff; Y.M.C.A.; Secondary Education Club; Winter Sports Club; Basketball; Men's Varsity "I" Club; Basketball; Volleyball. **LEONARD M. COLELLI**, Music; Perry Twp. H. S.; Perryopolis, Pa.; Sigma Tau Gamma; Newman Club; Music Educators Club; Band; Orchestra; Men's Glee Club; Basketball. **ROBERT J. COOPER**; Music; New Kensington H. S.; New Kensington, Pa.; Phi Alpha Zeta, Vice President; Interfraternity Council; Penn Staff; Winter Sports Club; Music Educators Club; Band; Orchestra; Men's Glee Club; College Choir; Basketball; "You And I"; "Blithe Spirit"; "All That Glitters." **MAUDE B. COPE**; Business Education; Windber H. S.; Windber, Pa.; Oak Staff; Y.W.C.A., Asst. Treasurer, Finance Committee Chairman; Junior Chamber of Commerce; Winter Sports Club; Presbyterian Club; Erskine Club; Badminton; Resident Women's League; Freshman Counselor (4); Handbook (The Cue) Staff; Intercollegiate Conference on Government; W.S.S.F Spiritual Enrichment **ANTHONY COTRONEO**; Music; Johnstown H. S.; Johnstown, Pa.; Sigma Tau Gamma; Newman Club; Music Educators Club; Band; Vesper Choir; Men's Glee Club; Baseball; Basketball; Mushball; Nino Lent Band, Leader. **BETTY LOU COULTER**; Art; Findlay H. S.; Imperial, Pa.; Y.W.C.A.; Art Club, Senior Representative; Winter Sports Club; Erskine Club; Basketball; Mushball; Volleyball; Life Saving; "Blind Alley"; Resident Women's League. **RUTH IRENE COWEN**; Music; Kittanning H. S.; Kittanning, Pa.; Y.W.C.A.; Winter Sports Club; Music Educators Club; Orchestra; Vesper Choir; College Choir; String Orchestra. **ELEANOR CRAFT**; Secondary; Punksutawney H. S.; Punksutawney, Pa.; Y.W.C.A.; Secondary Education Club; Winter Sports Club;

Methodist Club; Science Club, Treasurer. **BETTY JANE CRAMER**; Art; Hollidaysburg H. S.; Hollidaysburg, Pa.; Delta Phi Delta, Secretary; Oak Staff; Art Editor; Y.W.C.A.; Art Club, President (4); Winter Sports Club; Basketball Club; W.S.S.F. **WILLIAM CURLEY**; Home Economics; Johnsonburg H. S.; Johnsonburg, Pa.; Newman Club; Student Council; Home Economics Club; Winter Sports Club; Baseball; Men's Varsity "I" Club; Basketball; Mushball. **MARY PATRICIA O'BRIEN DENNING**; Secondary; Ebensburg Cambria H. S.; Ebensburg, Pa.; Y.W.C.A.; Newman Club; Secondary Education Club; Winter Sports Club; Rifle Club. **ROSEMAY A. DEWEY**; Music; Corry Senior High; Corry, Pa.; Pi Kappa Sigma, Keeper of Archive, (3); Y.W.C.A.; President; Winter Sports Club; Music Educators Club; Secretary; Methodist Club, Vice President; Intercollegiate Council; Band; Vesper Choir; Girls Chorus; Advisory Board. **LOIS DOBSON**; Home Economics; Punksutawney, H. S.; Worthville, Pa.; Y.W.C.A.; Home Economics Club; International Relations Club; Winter Sports Club; Presbyterian S. S. Class; Volleyball; Advisory Board; Secretary-Treasurer of F.T.A. **BETTY LOUISE DRAWBAUGH**; Business Education; New Cumberland H. S.; New Cumberland, Pa.; Y.W.C.A.; Junior Chamber of Commerce; Winter Sports Club; Erskine Club; Basketball; Mushball; Volleyball; Chairman, Clerical Staff, for Spiritual Enrichment Week. **GRANT W. DUNHAM**; Music; Hyannis H. S.; Hyannis, Mass.; Kappa Delta Pi, President (4); Music Educators Club; Band; Orchestra; Men's Glee Club; Mixed Chorus; "All That Glitters"; United Nations Committee. **RUTH MARILYN ECKARD**; Secondary; Oakdale H. S.; Oakdale, Pa.; Kappa Delta Pi; Treasurer (4); Pi Kappa Sigma; Press Agent; Y.W.C.A.; Secondary Education Club; Secretary (4); Winter Sports Club; Band; Girls Chorus; Badminton; Resident Women's League; Methodist Club; Ushers Club.

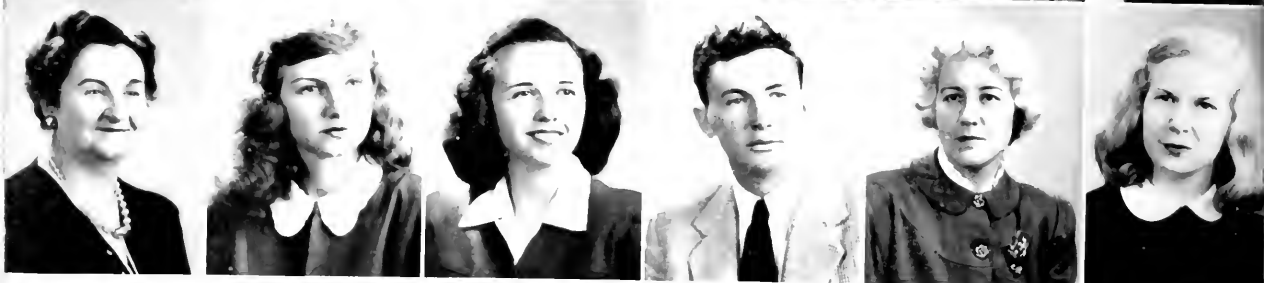

FANELLA A.  
FOLGER

FANELLA J.  
FOSTER

FARR  
FREY

FENNEY  
GANLEY

FERKO  
GARRITY

FINN  
GAULT

# THE SENIORS

Getting the 'Word'.



**JOSEPH L. FANELLA**; Secondary; Jeannette H. S.; Jeannette, Pa.; Phi Sigma Pi; Newman Club; Secondary Education Club; Winter Sports Club; Wrestling; Mushball; Rifle Club. **ALPHONSE FANELLI**; Secondary; Jeannette H. S.; Jeannette, Pa.; Phi Sigma Pi; Newman Club; Secondary Education Club; Winter Sports Club; Men's Varsity 1<sup>st</sup> Club; Wrestling; Basketball; Football; Boxing. **JUANITA FARR**; Elementary; Warren H. S.; Warren, Pa.; Delta Sigma Epsilon, Secretary (3), Vice President (4); Y.W.C.A.; Elementary Club; Student Co-Op.; Winter Sports Club; Methodist Club; Maskers (3-4). **JOHN M. FENNEY**; Secondary; Admiral Farragut Academy; Toms River, N. J.; Phi Sigma Pi; Secondary Education Club; International Relations Club; Swing Out; Science Club. **STEPHEN FERKO**; Music; Trinity H. S.; Washington, Pa.; Kappa Delta Pi, Vice President (4); Sigma Tau Gamma, Chaplain (2), Treasurer (3); Oak Staff, Ass't. Editor (2); Newman Club, Secretary (1-2); Student Council; Winter Sports Club; Student Co-Op.; Music Educators Club; Radio Plays; Band; Orchestra, Symphony; Men's Glee Club; Uncle Harry; Freshman President; Sophomore President; Student Handbook (2); College Choir; String Orchestra; Social Life Committee; Swine Out; The Messiah. **ROBERT SHERWIN FINN**; Business Education; Green Twp. H. S.; Commodore, Pa.; Y.M.C.A.; Junior Chamber of Commerce; Basketball; Mushball; Volleyball; Rifle Club; Non-resident Men's League, Commuters Club. **OLIVE K. FOLGER**; Home Economics; Boston Central H. S.; Boston, Mass.; Kappa Omicron Phi; Y.W.C.A.; Home Economics Club. **MARJORIE LOIS FOSTER**; Music; Harrisville H. S.;



GERARD  
HALE

GOLAS  
HALL

GORDON  
HAMILTON

GRAHAM  
HARVEY

GRAHN  
HENRY

HALE  
HALE

Harrisville, Pa.; Delta Sigma Epsilon, Corresponding Secretary (2), Vice President (3); Y.W.C.A.; Winter Sports Club; Music Educators Club; Orchestra; Vesper Choir; Girls' Chorus. **JOSEPHINE FREY; Business Education;** Eichelberger H. S.; Hanover, Pa.; Theta Sigma Upsilon, Treasurer (3); Y.W.C.A.; Junior Chamber of Commerce; Winter Sports Club. **BERNARD J. GANLEY; Secondary;** Indiana H. S.; Indiana, Pa.; Phi Sigma Pi; Newman Club; Secretary Education Club; Baseball; Basketball; Men's Varsity "I" Club; Mushball; Rifle Club. **RACHEL ELLEN GARRITY; Elementary;** Mooseheart H. S.; Mooseheart, Ill.; Y.W.C.A.; Elementary Club; "Blithe Spirit". **LAURA JEAN GAULT; Secondary;** Bentleyville H. S.; Bentleyville, Pa.; Theta Sigma Upsilon; Y.W.C.A.; Secondary Education Club; Winter Sports Club; W.A.A.; Basketball; "Finders Keepers"; On Stage and Off; Masquers. **MARY P. GODFREY; Art;** Art Club. **SYLVIA GOLAS; Elementary;** South Fork H. S.; South Fork, Pa.; Y.W.C.A.; Newman Club; Elementary Club; International Relation Club; "Swan Song." **LOIS MAE GORDON; Art;** Wilkinsburg H. S.; Wilkinsburg, Pa.; Sigma Sigma Sigma; Panhellenic Association; Oak Staff; Y.W.C.A.; Art Club; Winter Sports Club; Vesper Choir; Girls' Chorus; Mixed Chorus; Cultural Life Usher; Cultural Life Committee. **FREDERICK FULLER GRAHAM; Elementary;** Clearfield H. S.; Clearfield, Pa.; Elementary Club; Band; Men's Glee Club; Wrestling, Manager; Mushball. **RUTH P. GRAHN; Home Economics;** Schenley H. S.; Pittsburgh, Pa.; Delta Sigma Epsilon, President (3); Panhellenic Association; Y.W.C.A.; Home Economics Club; Winter Sports Club.

**EVELYN M. GRIFFITH; Business Education;** Johnstown Central H. S.; Johnstown, Pa.; Pi Omega Pi, President (4); Oak Staff; Y.W.C.A.; Junior Chamber of Commerce; Lutheran Club; Resident Women's League. **HAZELLE COPE HALE; Elementary;** Dormont H. S.; Pittsburgh, Pa.; Delta Sigma Epsilon; Y.W.C.A.; Elementary Club; Winter Sports Club; Elementary Council (1); Burning After (1) (2); Advisory Board; Social Chairman of Resident Women's League (3); Extra-Curricular Activities Committee (4). **GERALDINE ANN HALL; Business Education;** Randolph H. S.; Guys Mills, Pa.; Newman Club; Junior Chamber of Commerce; Winter Sports Club; W.A.A.; Women's Varsity "I" Club; Basketball; Mushball; Volleyball; F.T.A.; President (4). **LAURABEL HAMILTON; Secondary;** Punxsutawney H. S.; Punxsutawney, Pa.; Pi Kappa Sigma, Corresponding Secretary (3); Y.W.C.A.; Secondary Education Club; Winter Sports Club; Methodist Club; The Mae Animal; Street Scene; Masquers, Publicity Manager (4); Editor of "The Cue" (4). **THELMA C. HARVEY; Art;** Altoona Senior High; Altoona, Pa.; Oak Staff, Art Staff; Y.W.C.A.; Publicity Committee; Art Club; Winter Sports Club; Lutheran Club; Resident Women's League (46). **MARY ELIZABETH HENRY; Elementary;** Uniontown Senior High; Uniontown, Pa.; Y.W.C.A.; Secretary; Elementary Club; International Relations Club; Secretary; Winter Sports Club; Advisory Board; Resident Women's League. **CATHERINE HOBAUGH; Business Education;** Indiana H. S.; Indiana, Pa.; Junior Chamber of Commerce; International Relations Club.



HOFFMAN,  
ELWOOD

HOLLIS,  
FRANCES

HONE,  
EMMA I.

HOUK,  
GERTRUDE

HOWARD,  
LUCILLE R.

HUSSEY,  
FRANK S.

# THE SENIORS

Seniors work together



**DONALD ELWOOD HOFFMAN**; Business Education; Dayton Vocational H. S.; Dayton, Pa.; Sigma Tau Gamma; Y.M.C.A.; Junior Chamber of Commerce; Winter Sports Club; Rifle Club. **FRANCES PETERMAN HOLLIS**; Business Education; Indiana H. S.; Indiana, Pa.; Delta Sigma Epsilon; Y.W.C.A.; Student Council; Junior Chamber of Commerce; Non-Resident Women's League. **EMMA I. HONE**; Elementary; Bridgeville H. S.; Bridgeville, Pa.; Y.W.C.A.; Elementary Club; Winter Sports Club; Methodist Club. **GERTRUDE JANE HOUK**; Home Economics; Indiana H. S.; Indiana, Pa.; Kappa Delta Pi; Kappa Omicron Phi; Theta Sigma Upsilon, Editor (3); Oat Staff (3); Student Council (3); Home Economics Club; Life Saving (3). **LUCILLE R. HOWARD**; Business Education; Johnsonburg H. S.; Johnsonburg, Pa.; Pi Omega Pi; Alpha Sigma Alpha, Treasurer (3); Newman Club; Junior Chamber of Commerce, President (3); Winter Sports Club; Wrestling. **FRANK S. HUSSEY**; Secondary; Oil City H. S.; Oil City, Pa.; Phi Sigma Pi; Y.M.C.A.; Secondary Education Club; Winter Sports Club; Music Educators Club; Band; Orchestra; Men's Glee Club; Mushball; Sophomore Vice President. **RITA MARIE HUTZLER**; Elementary; Butler H. S.; Butler, Pa.; Y.W.C.A.; Newman Club; Elementary Club; Winter Sport. Club. **CURTIS L. ICKES**; Secondary; Bedford H. S.; Bedford, Pa.; Alpha Omega Geographers, Vice President (3); Sigma Tau Gamma, President (4); Interfraternity Council (4); Y.M.C.A. Secondary Education Club; Music Educators Club; Band; Men's Glee Club; Basketball; Mushball; Volleyball. **WILLIAM E. IFERT**; Music; Punxsutawney H. S.; Punxsutawney, Pa.; Phi Alpha Zeta; Music Educator Club; Band; Orchestra; Mixed Chorus; Men's Glee Club; Tennis; Basketball; Mushball; Ping Pong;



KESTNER  
LYONS

KOPLER  
MAC FARLANE

KUNTZ  
MARIETTA

LIPSINIC  
MARIETTA

LOVE  
MATCHETT

LUNDBERG  
MARDLE

"Blithe Spirit"; "All That Glitters"; "The Male Animal"; Stage Manager; Freshman Treasurer; Nino Lent Dance Band. **ELIZABETH JANOSCRAT**; Elementary; Derry Twp. H. S.; Derry, Pa.; Newman Club; Elementary Club, Councilman; International Relations Club, Corresponding Secretary; Winter Sports Club. **MARY KATHRYN JOHNSTON**; Secondary; Derry Twp. H. S.; Torrance, Pa.; Kappa Delta Pi; Y.W.C.A.; Secondary Education Club; Winter Sports Club; Erskine Club; Masquers; "Petticoat Fever"; "Imaginary Invalid," Stage Manager. **JOANA JOSEPH**; Secondary; Indiana H. S.; Indiana, Pa.; Sigma Sigma Sigma, Vice President (3); Panhellenic Association, President (3); Oak Staff, Editor-in-Chief (2); Secondary Education Club; Winter Sports Club; Lutheran Club; Life Saving, Instructor; Dramatic Club; "Street Scene"; "All That Glitters"; "Petticoat Fever"; Freshman Customs Tribunal; Non-Resident Women's League. **ANN KESTNER**; Elementary; Connellsville H. S.; Connellsville, Pa.; Alpha Sigma Tau; Y.W.C.A.; Elementary Club; Cultural Life Committee; Winter Sports Club; Methodist Club; Basketball; Masquers. **JULIA M. KOPLER**; Music; Franklin H. S.; Johnstown, Pa.; Y.W.C.A.; Newman Club; Music Educators Club; Vespers Choir; Girls' Chorus; Mixed Choir; "The Swan." **SUZAN J. KUNTZ**; Business Education; Ligonier H. S.; Ligonier, Pa.; Y.W.C.A.; Junior Chamber of Commerce; Winter Sports Club; Lutheran Club; Resident Women's League. **AGNES A. LIPSINIC**; Home Economics; Portage Township H. S.; Portage, Pa.; Kappa Omicron Pi; Newman Club; Home Economics Club. **THELMA LOVE**; Secondary; Edgewood H. S.; Pittsburgh, Pa.; Penn Staff; Y.W.C.A.; Secondary Education Club; Winter Sports Club;

W.A.A.; Basketball; Mushball; Volleyball; Resident Women's League. **HELEN OLSON LUNDBERG**; Elementary; Sykesville H. S.; Sykesville, Pa.; Y.W.C.A.; Elementary Club; Winter Sport Club; Leonard Literary Society. **REVA JANE LYONS**; Elementary; Ramsay H. S.; Mt. Pleasant, Pa.; Y.W.C.A., Social Committee Co-chairman (2); Vice President (3); President (4); Student Council; Elementary Club; Elementary Council (2, 3, 4); Vice President (3); Winter Sports Club; Methodist Club; Vesper Choir; Girls' Chorus; Softball; W.S.S.F.; F.T.A. Executive Committee; Religious Life Committee. **GLORIA MARIE MacFARLANE**; Home Economics; South Huntingdon H. S.; Donora, Pa.; Y.W.C.A.; Home Economics Club; Winter Sports Club; Methodist Club; Band; Basketball; Volleyball; Resident Women's League. **LESLIE HARRY MARIETTA**; Music; Rochester Sr. H. S.; Rochester, Pa.; Sigma Tau Gamma; Y.M.C.A.; Secretary (3); Music Educators Club, President (3); Erskine Club; Band; Vesper Choir; Men's Glee Club; Mixed Choir; Football; "Bingo Alley"; Swing Out. **MARION SMITH MARIETTA**; Secondary Education; Rochester Senior H. S.; Rochester, Pa.; Alpha Omega Geographers; Alpha Sigma Alpha; Panhellenic Association; Secondary Education Club; Winter Sports Club; Erskine Club; Swing Out. **JAY RALPH MATCHETT**; Music; Jeannette H. S.; Jeannette, Pa.; Phi Sigma Pi; Y.W.C.A.; Winter Sports Club; Music Educators Club; Band; Men's Glee Club; Mixed Choir; Male Quartet; Basketball; Wrestling; Football; Mushball; Tennis; Ping Pong; Swing Out Dance Band. **JOAN LOUISE McARDLE**; Elementary; Pine Township H. S.; Hellwood, Pa.; Y.W.C.A.; Elementary Club; Winter Sports Club.



M. CALLEY  
MEARS

M. FARLANE  
McFARLANE

M. GOWAN  
MEEHAN

M. HAIL  
MENF

M. ROBERTS  
MEYERS

McTAVISH  
MILLER, J.

Dream Weaver



**RAY L. McCAULEY**; Secondary; Saltsburg H. S.; Saltsburg, Pa.; Alpha Omega Geographers; Kappa Delta Pi; Sigma Tau Gamma; Y.M.C.A.; Secondary Education Club. **WILLIAM CHARLES McFARLANE**; Art; North Fayette H. S.; Oakdale, Pa.; Delta Phi Delta; Sigma Tau Gamma; Oak Staff; Art Club; Cultural Life Committee; Winter Sports Club; Life Saving. **MARY BELLE McGOWAN**; Business Education; Shillington H. S.; Shillington, Pa.; Alpha Sigma Alpha; Y.W.C.A.; Junior Chamber of Commerce; Winter Sports Club; Lutheran Club; Intercollegiate Conference of Government, Secretary Treasurer (3); Resident Women's League; Student Christian Movement Conference Delegate. **FAY McHAIL**; Business Education; Bolivar H. S.; Bolivar, Pa.; Y.W.C.A.; Junior Chamber of Commerce; Winter Sports Club; Methodist Club. **LOUISE McROBERTS**; Business Education; Mt. Lebanon H. S.; Pittsburgh; Alpha Sigma Alpha; Y.W.C.A.; Junior Chamber of Commerce; Winter Sports Club; Methodist Club. **V. VIVIAN McTAVISH**; Elementary; Altoona H. S.; Altoona, Pa.; Y.W.C.A.; Student Council; Elementary Club; Cultural Life Committee; Winter Sports Club; Baptist Club; Erskine Club; Leonard Literary Society; Dining Room Hostess. **WILFRED G. MEARS**; Music Education; Ebensburg-Cambria H. S.; Ebensburg, Pa.; Phi Alpha Zeta, Secretary (3); Oak Staff; Penn Staff; Y.M.C.A.; Cultural Life Committee; Winter Sports Club; Music Educators Club; Band (Student Leader 4); Orchestra; Men's Glee Club; "All That Glitters"; Junior Class Vice-President; College Choir; College Dance Band; Intramural Governing Board; Men's Quartet. **LOIS ARLENE MECHLING**; Music; Barnesboro H. S.; Barnesboro, Pa.; Theta Sigma Upsilon, President (3); Panhellenic Association, Corresponding Secretary (4); Y.W.C.A.; Winter Sports Club; Music Educators Club, Secretary (3); Band; Vesper Choir; Girls' Chorus; College Choir; "The Swan"; "All That Glitters"; Future Teachers of America, Vice President; "The Messiah"; "The Burning Altar." **MARY LOUISE MEEHAN**; Secretary; Brush Valley H. S.; Brush Valley, Pa.; Penn Staff; Y.W.C.A.; Newman Club; Secondary Education Club; Winter Sports Club; Girls' Chorus; Leonard

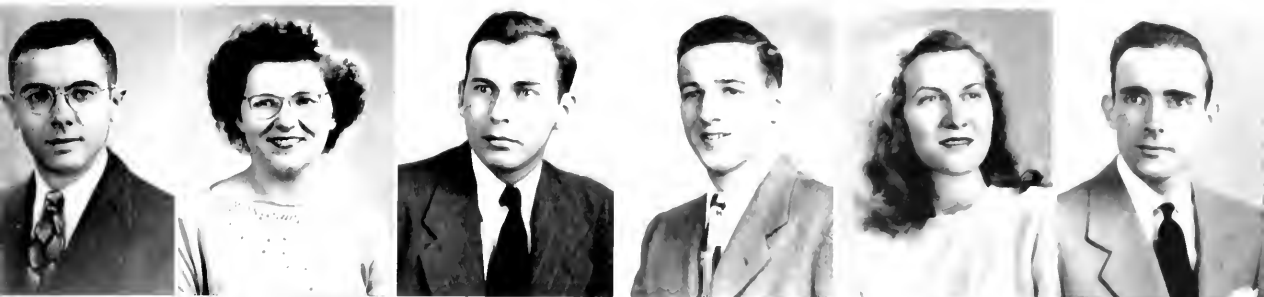

MILLER, R. E.  
NAPOLITAN

MODER  
NAYLOR

MORFORD  
NELSON

MOWREY  
NORDSIEK

MULLEN  
NOVICK

MUNN  
OATES

Literary Society. **GEORGE H. MENK**; Business Education; New Kensington H. S.; New Kensington, Pa.; Phi Alpha Zeta, Secretary (2), Treasurer (3); Junior Chamber of Commerce; Music Educators Club, President (2); Band; Orchestra; Men's Glee Club; College Dance Band; "All That Glitters"; Extra Curricular Activities Committee. **LOIS LYDIA MEYERS**; Business Education; Dale H. S.; Johnstown, Pa.; Alpha Sigma Alpha, Registrar (3); Y.W.C.A.; Junior Chamber of Commerce; Winter Sports Club; Resident Women's League, Vice President (4); Erskine Club; W.A.A.; Basketball; Mushroom; Volleyball; Rifle Club; Water Safety Instructor; Spiritual Enrichment Committee. **JOHN CORNELIUS MILLER**; Art; Millersburg H. S.; Millersburg, Pa.; Art Club; Assembly Committee; Winter Sports Club; Lutheran Club; Soccer; Executive Committee Sophomore Class.

**RICHARD EUGENE MILLER**; Secondary; Marion Center-East Mahoning Joint H. S.; Rochester Mills, Pa.; Kappa Delta Pi, Corresponding Secretary (4); Phi Sigma Pi, Recording Secretary (3); Oak Staff; Y.W.C.A.; Secondary Education Club, Treasurer (4); International Relations Club; Winter Sports Club; Intercollegiate Conference on Government; Basketball; Wrestling; "Street Scene"; "Burning Altar."

**MARTHA JANE MODER**; Home Economics; Dormont H. S.; Dormont, Pa.; Kappa Omicron Phi, Treasurer (3), First Vice President (4), Guard (4); Delta Sigma Epsilon, Y.W.C.A.; Home Economics Club, Vice President (3), State President (4); Winter Sports Club; Volleyball; Resident Women's League; Helen Wood Morris Scholarship (3). **DONALD E. MORFORD**; Business Education; Greensburg H. S.; Greensburg, Pa.; Gamma Rho Tau; Phi Alpha Zeta; Y.W.C.A.; Junior Chamber of Commerce; Rifle Club. **KENNETH E. MOWREY**; Secondary; Punxsutawney H. S.; Punxsutawney, Pa.; Y.M.C.A.; Secondary Education Club; Winter Sports Club; Soccer; Mushroom; Life Saving. **JANET MULLEN**;

Secondary; Connellsville H. S.; Connellsville, Pa.; Alpha Omega Geographers; Pi Kappa Sigma; Y.W.C.A.; Secondary Education Club; International Relations Club; Winter Sports

Club; Methodist Club; Intercollegiate Conference on Government; Badminton; Mushroom; Volleyball; Resident Women's League, Vice President (3); Future Teachers of America, Executive Council. **JOHN I. MUNN**; Secondary; Trinity H. S.; Washington, Pa.; Phi Sigma Pi, House Manager (2), Chaplain (3-4); Y.M.C.A.; Secondary Education Club; International Relations Club; Winter Sports Club; Erskine Club, President (2), Treasurer (3); Tennis; Basketball; Mushroom; Volleyball; Rifle Club; Leonard Literary Society; The Man Who Came To Dinner; Science Club; Cultural Life Union; Swing Out; Men's Resident League. **ROSE CARMELA NAPOLITAN**; Business Education; Hazlehurst H. S.; Hazlehurst, Pa.; Y.W.C.A.; Newman Club; Junior Chamber of Commerce, Vice President (3); International Relations Club, Treasurer (3); Vesper Choir. **ETHEL JANE NAYLOR**; Music; Johnstown Central H. S.; Johnstown, Pa.; Kappa Delta Pi; Pi Kappa Sigma; Y.W.C.A., Cabinet (2,3), Delegate (2,3); Student Council; Music Educators Club; Methodist Club; Religious Life Committee; Band; Orchestra; Vesper Choir; Girls' Chorus; Mixed Chorus; Junior Class Secretary; W.S.S.F., Treasurer (3). **RUTH NELSON**; Home Economics; Derry Township H. S.; Derry, Pa.; Y.W.C.A.; Home Economics Club; Presbyterian Club; Basketball; Volleyball; Rifle Club; Burning Altar"; Swing Out. **GLADYS NORDSIEK**; Home Economics; Baldwin Township H. S.; Pittsburgh, Pa.; Y.W.C.A.; Home Economics Club; Winter Sports Club; Presbyterian Club; Basketball; Volleyball. **KATHERINE ANNE NOVICK**; Elementary; Ebensburg-Cambria H. S.; Ebensburg, Pa.; Delta Sigma Epsilon, Corresponding Secretary (3); Y.W.C.A.; Newman Club; Elementary Club; Student Council; Winter Sports Club; Senior Class Vice President; Advisory Board, President (3); Resident Women's League; House Committee Chairman; The Masquers. **LYNN OATES**; Elementary; McKeesport H. S.; McKeesport, Pa.; Alpha Sigma Tau; Panhellenic Association, Treasurer (4); Y.W.C.A.; Elementary Club; Winter Sports Club; Volleyball; Resident Women's League.

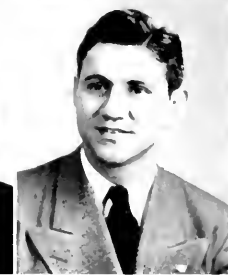
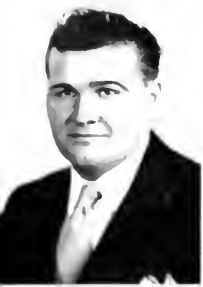

O'CONNOR  
RANDALL

OVERLY  
RANDOLPH

PAPKE  
RASDOFF

PAULSICK  
RAY

PERRY  
REITZ

PIGNANI  
REYNOLDS

# THE SENIORS

Seniors uphold tradition (Nick the Boar's Head)



**DONALD O'CONNOR**; Secondary Education; Conemaugh Twp., Johnstown, Pa.; Alpha Omega Geographers; Phi Alpha Zeta; Newman Club; Secondary Education Club; Winter Sports Club; Baseball; Men's Varsity "I" Club; Wrestling; Basketball; Mushball; Ping Pong; Volleyball; Rifle Club; Football 1, 2, 3, 4. **LOUISE OVERLY**; Home Economics; Ramsay High School, Mt. Pleasant; Y.W.C.A., Social Service Chairman (2); Home Economics Club, President (4); Winter Sports Club; Lutheran Club, Vice President; Secretary; Band; "Male Animal," "Blithe Spirit"; Sophomore Treasurer; State Representative to National Home Economics Association Convention in St. Louis, Missouri (3). **JEAN A. PAPKE**; Art; Altoona H. S., Altoona, Pa.; Oak Staff, art Co-editor (3), assistant art editor (2); Y.W.C.A. publicity; Art Club; Winter Sports Club; Handbook cover (3). **THELMA R. PAULSICK**, Home Economics; Franklin Township H. S.; Export, Pa.; Penn Staff; Y.W.C.A.; Student Council; Home Economics Club; Winter Sports Club; Lutheran Club; W.A.A.; Women's Varsity "I" Club; Basketball; Mushball; Volleyball; Junior Class Officer. **HOWARD V. PERRY**; Secondary Education; High Park High School; New Brunswick, N. J.; Phi Sigma Pi, Corresponding Secretary; Oak Staff, Organization Editor (3); Penn Staff (2); Secondary Education Club; Orchestra; Men's Glee Club; College Choir; Leonard Literary Society; "You and I" (2); "Finder's Keepers," (3); Boxing Team (1); "All That Glitters," co-author (3). **TULLIO J. PIGNANI**; Secondary Education; Blairsville H. S. Blairsville, Pa.; Sigma Tau Gamma, House Manager (2), Vice President (4); Y.M.C.A., Secretary (2); Newman Club; Secondary Education Club; Music Educators Club; Band; Orchestra; Men's Glee Club; Mushball; Volleyball. **MARILYN LOIS RANDALL**; Elementary; Portage Boro H. S., Portage, Pa.; Kappa Delta Pi; Y.W.C.A., Chairman of Public Affairs Committee (3); Elementary Club; International Relations Club, Secretary (3). **VIRGINIA RANDOLPH**; Elementary; Indiana High





ROCHE  
SANTUCCI

PODLY  
SASALA

ROOK  
SAWHILL

ROSS  
SCHELL

RUMBALGH  
SCHMIDTKE

REYNOLDS  
SCHWEINEBRATEN

School, Indiana, Pa.; Y.W.C.A.; Elementary Club; Winter Sports Club; Methodist Club; Non-Resident League. **CECILIA LOUISE RASDORF**; **Business Education**; Cooper Township H. S., Morrisdale, Pa.; Y.W.C.A.; Junior Chamber of Commerce; Student Co-Op.; Lutheran Club; Swimming; Life Saving; Teacher (1, 2). **ALICE HIMLER RAY**; **Elementary**; Latrobe H. S.; Latrobe, Pa.; Elementary Club; Girls' Chorus. **ROBERT REYNOLDS**; **Secondary Education**; Crafton H. S., Pittsburgh, Pa.; Phi Sigma Pi; President (3); Interfraternity Council (2, 3, 4); Oak Staff, Editor (3); Penn Staff, Assistant Editor (2); Student Council; Secondary Education Club; International Relations Club; Winter Sports Club; Volleyball; "Blind Alley," "You Can't Take It With You," "Idiot's Delight," "The Man Who Came to Dinner," "You and I," "Indiantown Gap," "Swing Out; Co-author of "All That Glitters"; Football (1); Ushers Club. **MAURICE ROBERT REITZ**; **Secondary Education**; Jeannette H. S., Jeannette, Pa.; Alpha Omega Geographers, Vice President; Secondary Education Club; International Relations Club; Band, color bearer; Inter-Collegiate Conference on Government. **DOROTHY JOAN ROCHE**; **Elementary**; Beaver High School, Beaver, Pa.; Y.W.C.A.; Newman Club; Elementary Club; Winter Sports Club; Science Club; Badminton. **BETTY JEAN RODDY**; **Home Economics**; Biglerville High School, Biglerville, Pa.; Y.W.C.A.; Home Economics Club; Winter Sports Club; Presbyterian Club; W.A.A.; Women's Varsity "I" Club; Basketball; Mushball; Volleyball; Rifle Club; Woman's League, President. **CRISSIE GRAYCE ROOK**; **Music**; Blairsville High School, Blairsville, Pa.; Delta Sigma Epsilon; Y.W.C.A.; Winter Sports Club; Music Educators Club; Band; Orchestra; Mixed Choir; "The Swan." **ZOE IRENE ROSS**; **Music Education**; New Kensington H. S., New Kensington, Pa.; Kappa Delta Pi, (3, 4), Recording Secretary (4); Y.W.C.A.; Winter Sports Club; Music Educators Club; Methodist Club, President (2); Band; Orchestra; Vesper

Choir; Girls' Chorus; Choir; Sophomore Class; Vice President. **ROBERT CHARLES RUMBAUGH**; **Music**; Blairsville H. S., Blairsville, Pa.; Sigma Tau Gamma; Interfraternity Council; Student Council; Music Educators Club; Band; Orchestra; Men's Glee Club; Chorus; "The Silver Gown"; Freshman Class President. **CECELIA RUTLEDGE**; **Art**; William Penn High School, Harrisburg, Pa.; Alpha Sigma Alpha, Registrar (4); Oak Staff; Y.W.C.A.; Art Club Treasurer (2); Winter Sports Club; Uncle Harry; play makeup artist; W.S.S.F., General Chairman; W.S.S.F., 4th Floor Captain; Cultural Life Usher. **FLORA SANTUCCI**; **Business Education**; Windber High School, Windber, Pa.; Penn Staff; Newman Club; Student Council, Secretary (3, 4); Junior Chamber of Commerce; Student Co-Op.; Winter Sports Club; Resident Women's League. **KATHRYN SASALA**; **Elementary**; Homer City H. S.; Homer City, Pa.; Y.W.C.A.; Elementary Club; Winter Sports Club. **DOROTHY JANE SAWHILL**; **Elementary**; Midway High School, Midway, Pa.; Alpha Sigma Tau, Rush Chairman (2); President (3); Corresponding Secretary (4); Panhellenic Association; Y.W.C.A.; Elementary Club; Winter Sports Club; W.A.A.; Basketball; Mushball; Volleyball; Masquers (3); Resident Women's League; Thanksgiving Pageant (1). **CARL SCHMIDTKE**; **Secondary**; Oakmont H. S., Brownsville, Pa.; Phi Sigma Pi; Interfraternity Council (4); Student Council; President (4); Secondary Education Club; International Relations Club; Winter Sports Club; Basketball; Mushball; Football (3). **ALICE MAY SCHWEINEBRATEN**; **Home Economics**; Chartiers Twp. H. S., Canonsburg R. D., Pa.; Y.W.C.A.; Home Economics Club, President (3); Winter Sports Club. **E. JEAN SEMELSBERGER**; **Business Education**; Reade Twp. H. S., Flinton, Pa.; Oak Staff; Y.W.C.A.; Junior Chamber of Commerce, Secretary (3); Winter Sports Club; Eskimo Club; Volleyball; Resident Women's League.



REMBERT  
JUNYER

SEMYAN  
SNYDER

SHAFFER  
STEELE

SHANK  
STEWART

SHAUL  
STOUFFER

SHULTZ  
STRAITIFF

Laughing Ha Brennenman



**DORIS ANN SEMYAN**; Secondary; Lilly H. S., Lilly, Pa.; Y.W.C.A.; Newman Club; Secondary Education Club; Winter Sports Club; Science Club; Volleyball; Women's Resident League. **NELLIE PEARL SHAFFER**; Home Economics; Sewickley H. S., Sewickley, Pa.; Theta Sigma Upsilon; Y.W.C.A.; Panhellenic Association; Student Council; Home Economics Club, Secretary (2); Winter Sports Club; Basketball; World Student Service Fund. **DOYLE A. SHANK**; Business Education; Green Twp. H. S.; Commodore, Pa.; Gamma Rho Tau; Y.M.C.A.; Junior Chamber of Commerce; Basketball; Mushball; Rifle Club; Men's Non-Resident League. **ANDREW SHAUL**; Phi Sigma Pi; Secondary Education Club; Football. **JAMES D. SCHELL**; Art; Delta Phi Delta, Vice Pres. (3); Sigma Tau Gamma, House Manager (3), Sergeant at Arms (2); Newman Club; Student Council; Art Club, Vice Pres. (4); Rifle Club; Life Saving. **ELIZABETH R. SHULTZ**; Elementary; M. S. Hershey H. S., Hershey, Pa.; Y.W.C.A.; Elementary Club, President (4); Winter Sports Club; Lutheran Club; W.A.A.; Women's Varsity "I" Club; Badminton; Basketball; Mushball; Volleyball; World Student Service Fund; Assembly Committee. **MARY LOU SMITH**; Home Economics; Fox Twp. H. S.; Dagus Mines, Pa.; Y.W.C.A., Membership Committee (2); Home Economics Club; Winter Sports Club; Presbyterian College Class, Social Chairman (2); Basketball; Volleyball; Swing Out (2). **DOROTHY M. SNYDER**; Elementary; Jeannette H. S., Jeannette, Pa.; Y.W.C.A.; Elementary Club, A.C.E.; Women's Varsity "I" Club. **BETTY JEAN STAUFFER**; Home Economics; Saint Thomas Vocational H. S.; Saint Thomas, Pa.; Kappa Omicron Phi,

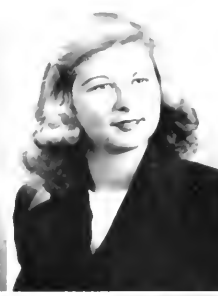

SURGENT  
TEZZA

SURRA  
THOMAS

SWANSON  
THOMPSON

SWISHER  
THULL

TANNER  
VANDER-SCOTT

TAYLOR  
VARNIER

Treasurer (3), Vice Pres. (4); Y.W.C.A.; Home Economics Club; Presbyterian College Class, President (3); Science Club; On Stage and Off. **VIRGINIA STEELE**; Secondary; Blairsville H. S., Blairsville, Pa.; Y.W.C.A.; Secondary Education Club; Winter Sports Club; Methodist Club. **DORIS JEANNE STEWART**; Home Economics; Kittanning High School, Kittanning, Pa.; Y.W.C.A.; Home Economics Club; Winter Sports Club; Badminton; Basketball; Mushball; Volleyball. **DONA STRAITIFF**; Art; Crafton H. S., Pittsburgh, Pa.; Delta Phi Delta; Y.W.C.A.; Art Club; Winter Sports Club; Art. Dept. Print Club. **DOROTHY SURGENT**; Secondary; Duquesne H. S., Duquesne, Pa.; Oak Staff, Typist; Penn Staff; Y.W.C.A.; Newman Club; Secondary Education Club; Winter Sports Club; Props for 4 plays; Swing Out (3). **JOHN LOUIS SURRA**; Business Education; Fox Twp. H. S.; Kersey, Pa.; Gamma Rho Tau; Y.M.C.A.; Newman Club; Junior Chamber of Commerce; Winter Sports Club; Swimming; Rifle Club; Life Saving; First-Aid Instructor (Red Cross). **JEAN MARIE SWANSON**; Business Education; Fox Twp. H. S., Dagus Mines, Pa.; Pi Omega Pi; Y.W.C.A.; Junior Chamber of Commerce; Winter Sports Club; Lutheran Club. **MARYANN SWISHER**; Business Education; Somerset H. S.; Somerset, Pa.; Sigma Sigma Sigma, Corresponding Sec'y (2); Y.W.C.A.; Junior Chamber of Commerce; Winter Sports Club; Resident Women's League, Sec.-Treas. (2). **LOIS BELLE TANNER**; Elementary; Langley H. S., Pittsburgh, Pa.; Alpha

Sigma Tau, Historian (3), Recording Secretary (4), Club Chairman (2); Panhellenic Association, Recording Secretary (3); Y.W.C.A.; Elementary Club; Winter Sports Club; W.A.A.; Basketball; Mushball; Volleyball; Cheerleader; Advisory Board (3); On Stage and Off; Marquer (3); Resident Women's League; Thanksgiving Pageant (1). **ELIZABETH JANE TAYLOR**; Home Economics; Lewistown H. S., Lewistown, Pa.; Y.W.C.A.; Home Economics Club; Winter Sports Club; Swing Out (1). **JOSEPH S. TEZZA**; Secondary; Cone-maugh Twp. H. S., Jerome, Pa.; Phi Sigma Pi; Newman Club; Secondary Education Club; Mushball; Life Saving; Football; Science Club. **ROBERTA THOMAS**; Secondary; DuBois, H. S., DuBois, Pa.; Y.W.C.A.; Secondary Education Club; Winter Sports Club; Methodist Club; Basketball; Volleyball. **LUCILLE THOMPSON**; Business Education; Kittanning H. S., Kittanning, Pa.; Kappa Delta Pi; Pi Omega Pi; Y.W.C.A.; Junior Chamber of Commerce; Lutheran Club; Girls' Chorus. **EDWARD C. THULL**; Business Education; New Brighton H. S., New Brighton, Pa.; Phi Sigma Pi; Corresponding secretary; Junior Chamber of Commerce; Winter Sports Club; Basketball; Men's Varsity; Club Secretary; Football; Class Officer (3). **BETTY LENART VANDER-SCOTT**; Home Economics; Rostraver Twp. H. S., West Newton, Pa.; Kappa Omicron Phi; Recording Secretary (3); Corresponding Secretary (3); Y.W.C.A.; Newman Club; Home Economics Club; Burning Arrow (1); Swing Out (2). **MURRAY M. VARNIER**; Business Education; Indiana H. S., Indiana, Pa.; Phi Sigma Pi; Junior Chamber of Commerce; Winter Sports Club.



VARNER V

WALTER

WAMBAUGH

WAREHAM

WEIGLE

WESTOVER



WEIGLE



WILSON



WOLFE



YORGEY



ZIMMERMAN

**VIRGINIA VARNER**; Elementary; Brookville H. S., Brookville, Pa.; Y.W.C.A.; Elementary Club; International Relations Club; Erskine Club. **CHARLES H. WALTERS**; Secondary; New Kensington H. S., New Kensington, Pa.; Sigma Tau Gamma; Y.M.C.A.; Secondary Education Club; Winter Sports Club; Music Educators Club; Methodist Club; Band; Orchestra; Vesper Choir; Men's Glee Club; Swing Out (3); Variety Show (2). **PEGGY WAMBAUGH**; Home Economics; Bedford H. S., Bedford, Pa.; Penn Staff; Newman Club; Home Economics Club; Publicity Chairman (2, 3); Student Co-Op.; Winter Sports Club; Science Club; "On Stage and Off" - Inter-Collegiate Conference on Government. **DUANE E. WAREHAM**; Music Portage Borough H. S., Portage, Pa.; Phi Alpha Zeta, Corresponding Secretary

(2); Y.M.C.A.; Student Council; Winter Sports Club; Music Educators Club; Social Life Committee; Band; Student Leader (3); Orchestra; Mixed Choir; Men's Glee Club; Trumpet Trio; Basketball; Swing Out; "All That Glitters"; Men's Quartet; Dance Band. **CATHERINE WEIGLE**; Secondary; Roaring Springs H. S., Penbrook, Harrisburg; Delta Sigma Epsilon, Chaplain (3); Oat Staff, Senior Editor; Penn Staff; Y.W.C.A.; Secondary Education Club, President (3), Vice President (2); Winter Sports Club; Girls' Chorus; Volleyball; You and I, "The Male Animal," "Blithe Spirit"; Sophomore Treasurer; Masquers; "Burning Altar," Nativity Pageant. **DALE WESTOVER**; Business Education; Greensburg H. S., Greensburg, Pa.; Pi Omega Pi; Penn Staff; Y.W.C.A., Publications Chairman (3); Junior Chamber of Commerce; Student Co-Op.; Winter Sports Club; Lutheran Club, President (3), Secretary (2); Girls' Chorus; Publicity Chairman of Spiritual Enrichment Week; Girl Scout Leader (3); Camp Counselor's Club; White Gift Service (1). **NANCY L. WEIGEL**; Secondary; Centerville H. S.; W. Brownsville, Pa.; Y.W.C.A.; Secondary Education Club; International Relations Club; Winter Sports Club; Presbyterian Club; Band; Badminton; Resident Women's League; I.C.G. **GERTRUDE E. WILSON**; Business Education; Cherry Tree H. S., Cherry Tree, Pa.; Junior Chamber of Commerce; Life Saving; Non-Resident Women's League. **RICHARD E. WOLFE**; Business Education; Kittanning High School, Kittanning, Pa.; Phi Alpha Zeta, Secretary; Junior Chamber of Commerce; Lutheran Club; "The Silver Cord." **CAROLINE YORGEY**; Business Education; Ebensburg-Cambria H. S., Ebensburg, Pa.; Delta Sigma Epsilon; Panhellenic Association, Scribe (2), Treasurer (1, 3), Rep. (4); Y.W.C.A.; Junior Chamber of Commerce; Student Co-Op.; Winter Sports Club; Methodist Club; Cheerleader. **V. LAVERNE ZIMMERMAN**; Secondary; Homer City H. S., Homer City, Pa.; Pi Kappa Sigma, Corresponding Secretary; Student Council, Secondary Education Club; Handbook Staff; "Cue" Staff; Non-Resident Women's League, President (3); The Masquers, Vice President (4).



Rhumba, Rhumbaugh?

# STUDENT TEACHING

In the final preparation of senior students for entering the teaching field the college requires one semester of student teaching either in the Laboratory School or in other selected schools in the vicinity of Indiana. Before doing practice teaching students must hold a Certificate of Junior Standing and must have maintained a "C" average throughout their four years of learning.

At the well-equipped Laboratory School seniors are placed under the direction of capable supervisors who set up ideal situations where the practice teachers are made aware of the problems of the field. The seniors take charge of classes, make tests, construct lesson plans, correct papers and acquire skill in the practical aspects of the teaching art. In addition they learn library procedure, proper supervision of committee meetings, operation of duplicating machines, and attend weekly faculty meetings where discussions are held concerning classroom methods, discipline, hall conduct, and student activities.

The seniors are pleased with the services of the Placement Bureau, directed by Mr. John Davis. Through the valuable assistance afforded them by experienced supervising teachers they terminate their semester of practice teaching confident of their future in the profession.



Mac shows them how.



Staff supervision by Stone and Miller.



# JUNIOR CLASS

## OFFICERS

President.....	August C. McKee
Vice President.....	John W. Strandberg
Treasurer.....	Jack C. Mader
Secretary.....	Shirley Frye
Sponsor.....	Mr. Clinton M. File

After three years on campus, we, the Junior Class, with ample opportunity to participate in all phases of activity, have a clearer insight into the problems of college life. We are gripped by both anticipation and apprehension brought about through the realization that the senior year is close at hand.

We, the class of 1949, came back to Indiana with the burden of Junior Standing lifted from our

shoulders but found that application for student teaching was upon us, as we entered the most important phase of our training.

Enough time was taken from studies to afford fun and relaxation aplenty for our particular group of future teachers. The high spot on the social calendar was the Junior Prom. Recognizing the worth of local talent, next year's Seniors danced to the band of the year, a group of excellent musicians



Row I: McFarland, Fimmel, Rumbaugh, Benson, Tibb, Bly, M. Daniel, Krustafson, Trux, Lundquist, Berger, Henningsen, Bekke, Gensamer, Cuthbert, Keller, Dundore, Lovette, Claar, Guider, Allison, Fungensmith, Baumgardner. Row II: Fleming, Peewee, Andrews, Notareschi, Fulmer, Kniseley, Stewart, McVey, Smith, Kennedy, Fisher, Bleker, Kuzman, Binder, Gengoff, Dudman, Lundquist, Cadzone, Fisher, Rhine, Phillips, Freye, Dirsch, McHenry, M. D. Weil. Row III: Prisan, Kovar, Beers, Carlin, West, Perry, Petersen, Shrensky, Pelar, DeVart, Rogers, Sturgeon, Singer, Brush, Snyder, Davis, Gaut, Dible, Wray, Buckley, Marke, VanOrmer, Rumbauer. Row IV: M. Kee, Briffman, Gambarni, Olezki, Startzell, Madar, Turley, Prosky, White, Moran, Walczak, Stipan, Wright, Gray, Rhoads, Kuhns, Angevine. Row V: Strandberg, S. Hren, Harst, Blasstetter, McQuirk, Haggel, Dreisbach, Giran, Korte, Palmer, Boyd, Stephens, Kline, Reisinger. Row VI: Bidnar, Cumpston, Minich, S. Heidmante, McTausny, Reard, M. K. B. Bruner.

directed by Mr. Charles A. Davis. Fine music, soft lights, lovely decorations, and beautiful girls combined to make a memory which will long remain.

Looking back upon our days at ISTC, we admit, reluctantly, that the bulk of them are gone. Our activities suggest that we have made the most of every opportunity and will become Seniors of whom our Alma Mater can be proud.



Junior Preview Night



Row I: M. Miller, B. ... R. ... M. ... J. ... R. ... P. ... S. ... G. ... M. ... Row II: Whittaire, Frigg, Trilune, Fline, Garrity, Fox, Ruffner, Giles, ... Row III: H. ... P. ... R. ... S. ... Row IV: T. ... J. ... M. ... A. ... S. ... S. ... Row V: W. ... C. ... Row VI: ... Row VII: Shaw, Baute, Gavala, Barbas, Connor, ... Row VIII: G. ... M. ... M. ... Row IX: G. ... Row X: S. ... Row XI: M. ... Row XII: S. ...

This year brought us, the members of the Class of 1950, a new assurance; we learned to know each other and to work together. Perhaps the knowledge that we are to be graduated from Indiana's Seventy-fifth Anniversary has strengthened the determination to bring honor to our Alma Mater. As a united class, 500 strong, we forge ahead, taking an active part in all college activities.



Dusty lays plans for Soph Prom.





# SOPHOMORE CLASS

## OFFICERS

President.....	Keith Rhodes
Vice President.....	Ronald Toomey
Treasurer.....	John Dunlap
Secretary.....	Patricia Jennings
Sponsor.....	Miss Florence Wallace

The most exciting event of our social season was the launching, on December 6, of the S.S. Sophomore Class, the annual Sophomore Prom. Because of the size of our class the dance was held in the gymnasium, gaily decorated as the ballroom of a ship. Couples danced to the soft rhythmic music of Brad Hunt as our imaginary vessel cruised

through moonlit waters. When we docked at 12:00 we had added to our memoirs another gala event long to be remembered.

The achievement of Junior Standing was the next hurdle in our path to graduation. We faced it and look towards the last two years of college life with confidence in our ability.

# A CLASS



## OFFICERS

- President.....Maurice Zacur  
 Vice President.....Jean Statler  
 Secretary.....Beverly Craig  
 Treasurer.....Joseph Santella  
 Asst. Treasurer.....Ralph Yanity  
  
 Sponsor.....Miss Elsie Garlow

We, the Freshmen, came to the campus last fall, 600 strong, anxious to make our college debut. A wholehearted desire to achieve distinction as college freshmen and as a responsible group ready to contribute our bit to Indiana proved a helpful asset towards gaining recognition from both upperclassmen and faculty. It was not long until this intention was clearly asserted by our determination to thrust aside the uncertainty of the first few weeks on campus and to take an active part in all college activities.

In the middle of the first semester we were called together for the purpose of organization. Candidates for class officers, selected from students representing all departments, were nominated to their positions by a committee of fellow classmates. Final approval was given by the vote of the class members. These newly elected officers immediately began making plans both for the Informal Party and for the Freshman Prom held in February.

Through practical experiences in college living we, the Freshmen of the fall of 1947, are ready to accept willingly and capably our share of the responsibilities of the future.



Sweet? Music during "customs".



Row I: F. L. ... E. M. ... W. B. ...  
 Thompson, Anderson, Taylor, Wolf, Wilson, A. ... Baker, ... M. ... Row II: ...  
 Wenbridge, Hamilton, ... M. ... Baker, M. ... L. ...  
 Sharbaugh, Kuntze, ... M. ... P. ... Row III: ...  
 Hart, Blackburn, Huggins, Clark, Berke, ... M. ...  
 Hauer, Gutz, ... Ryan, ... M. ...  
 Courtney, ... W. ... Row IV: ...  
 Courtney, ... W. ... Row V: ...  
 Blatzell, ... M. ...  
 Henderson, Clark, ... M. ...  
 Erwin, Ford, ... Row VI: ...  
 Stevenson, Faith, ... Row VII: ...  
 Tugar, Widdowson, ... Row VIII: ...  
 Glare, ... Row IX: ...  
 Quilkin, ...  
 Taddie, ...



Indiana ...



THE CANDID CAMERA CATCHES . . . .



INDIANA STUDENTS AT WORK

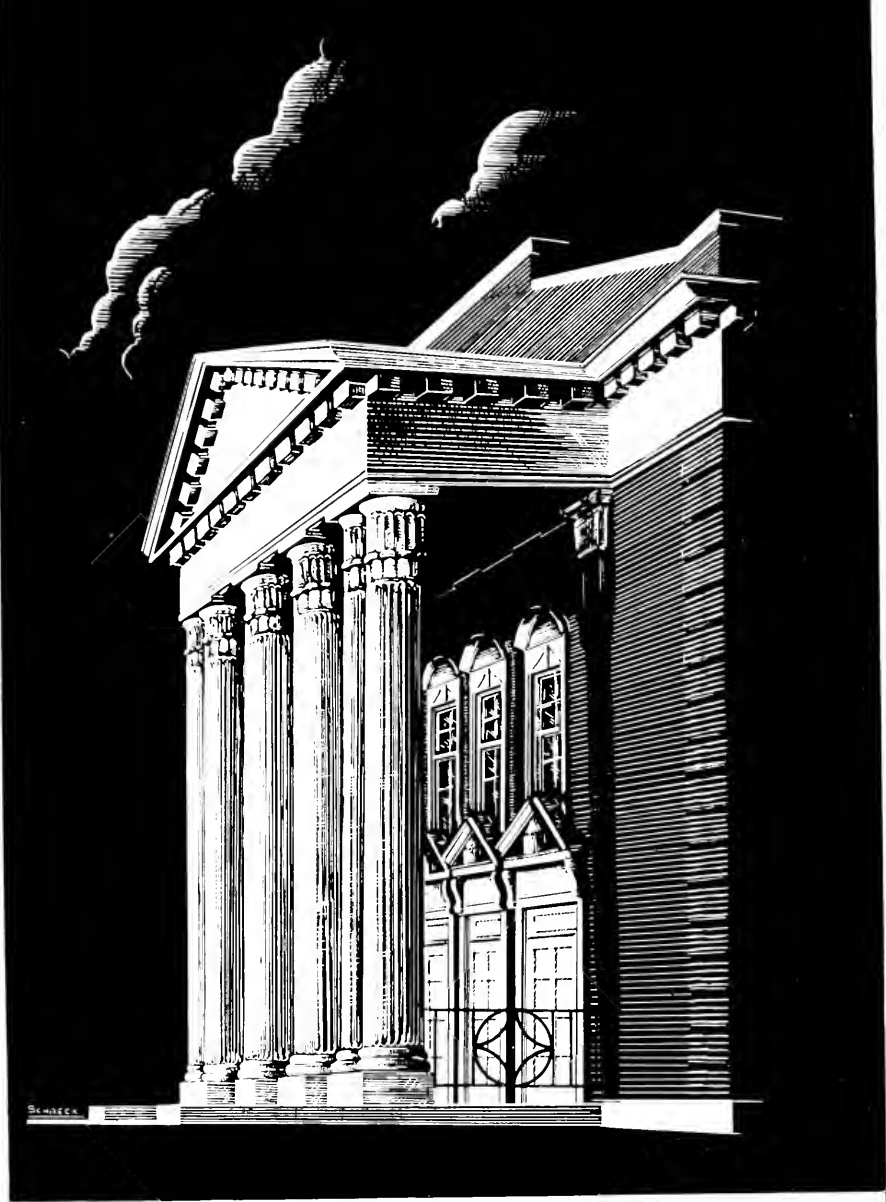

# ORGANIZATIONS

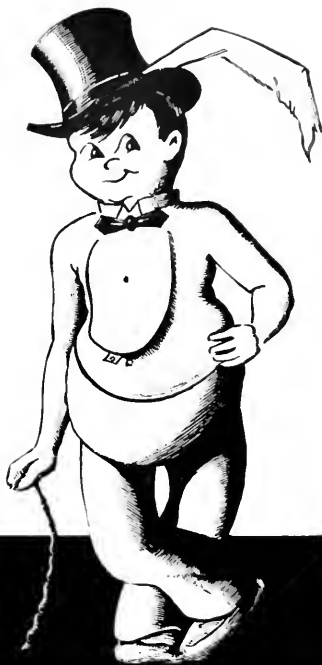



#### OFFICERS

President.....Carl Schmidtke  
 Vice President.....Richard Frye  
 Secretary.....Flora Santucci  
 Sponsor.....Mr. W. M. Whitmyre

# STUDENT COUNCIL

The Student Council, composed of twenty-six members chosen from the student body at large, represents the undergraduates in student affairs. This organization reviews all suggestions from students and faculty and takes action to carry out those which appear feasible. Complete freedom in requesting information and making suggestions to the administration is enjoyed by the Council.

Some of the routine, but important functions of the Student Council, include the selection of editors and assistants for the OAK, the Penn, and the Cue; formation of committees on social life and dining room; supervision of Freshman Customs;

formation and approval of the annual budget of the Student Co-operative Association; and the selection of delegates to the annual Associated Conference on Student Governments which was held this year at Millersville State Teachers College.

In October, an all school dance was presented for the first time at Indiana, under the sponsorship of the Student Council. Another large undertaking was the initiation of proceedings to secure a stadium for the college. Such activities as these, together with action on all student problems which may arise, comprise the activities of the Student Council.



# RESIDENT WOMEN'S LEAGUE

The Resident Women's League, to which all boarding women belong, is perhaps the largest single organization on campus. Since such a group cannot efficiently conduct business, half presidents elected by popular vote meet to determine policy and make decisions. Officers of the group are selected by members in open elections held the spring previous to their term of service.

Candidates for the Women's Advisory Board are nominated by the League and are then voted on by all students residing in dormitories.

Objectives of the organization are stimulation of good fellowship, development of individual and group responsibility, and cooperation with the faculty in dealing with the problems of women boarding students.

## OFFICERS

Marquerite Fuhs  
President  
Lois Myers  
Vice President  
Velma Brown  
Secretary-Treasurer



## OFFICERS

Maxine Kimmel  
President  
Jane McFarland  
Vice President  
Kay White  
Secretary



# NON-RESIDENT WOMEN'S LEAGUE

Every day-student is automatically a member of the Non-Resident Women's League. No dues are asked of its members but small assessments are made to cover the immediate expense of social events. Occasional teas and parties supplement the two main events of the year—the fall and spring outings at the College Lodge.

The Non-Resident Women's League has achieved its aim of stimulation of interest and cooperation among its members through a varied program of events throughout the semester. The Christmas Party, collection of money for the WSSF drive, and the sale of Christmas teas are designed to bring members more closely together while at the same time achieving great good outside the confines of the club.



## Extra-Curricular ACTIVITIES COMMITTEE

### OFFICERS

Mr. Leroy Schnell  
Chairman

The newly organized Extra-Curricular Activities Committee was formed to consider problems relative to general campus activities. The main functions of this group have been to consider the status and purpose of professional as well as social groups. The committee acts as a clearing house for all changes and additions to the social calendar. Its members discuss applications for the formation of new groups on campus and see that existing organizations achieve the purposes for which they were originated. Although new, this student-faculty group has succeeded in clarifying many doubtful points in the extra-curricular program at Indiana. Though much is yet to be done, the Extra-Curricular Activities Committee is performing a necessary and troublesome task with dispatch.

The Social Life Committee was founded to coordinate control of social activities on campus under one responsible but representative group. The Committee made up of the Dean of Men, Dean and Assistant Dean of Women, and five students appointed by the Student Council President, has established a general policy for the social life of the college. Its other duties are carried out in conformity with this policy.

The spending of money allotted them by the Co-operative Association is in the hands of this group as is the management of all school activities, such as the Saturday night dances in Recreation Hall and the free movies shown in the new Auditorium.

## SOCIAL LIFE COMMITTEE

OFFICERS  
Miss Frances B. Kines  
Chairman  
Miss J. Adams



## ADVISORY BOARD

### OFFICERS

Pauline Kirsch  
President  
Joan Courh  
Secretary  
Dr. Dorcas Hall  
Sponsor



## THE CUE

### OFFICERS

Mary Mielle  
Editor  
Mr. C. M. Johnson  
Mr. Paul Harris  
Sponsors



## ADVISORY BOARD

The Advisory Board, composed of students elected at large and presidents of the Resident and Non-Resident Women's Leagues, meets to deal with infractions of college rules and to suggest matters for consideration.

The League, in setting up its constitution, provided that the Board should serve as a branch of the student government, designed to deal swiftly and fairly with violations of regulations. Cases brought before the board are judged and decisions rendered on the basis of the facts presented and rules set up by the administration. At the board's suggestion, amendments are made to campus regulations to cope with changing conditions.

Dr. Dorcas Hall, Assistant Dean of Women, serves as a member of the Board, offering her great fund of experience in personnel work as an aid in handling problems.

## THE CUE

THE CUE is the student handbook in which is collected practical information aimed to familiarize students and faculty, especially those new to the campus, with the social regulations, campus activities and organizations, and college government. From a list of applicants the Student Council selects an editor and six staff members who work with a faculty committee appointed by the President of the college in the preparations of the book.

Funds for the publication of THE CUE are allocated by the Student Co-operative Association and the book is distributed free to every student at the time of registration. Each year the staff notes all changes that may have occurred on campus and revisions are made accordingly; thus the book is kept up to date and made as helpful as possible to as many persons as possible.



J. W. Strandberg

John Pelesky

Shreck's Art Staff.



The Wheels talk it over.

We, the 1948 OAK Staff, tried to make this annual truly a yearbook for every student in the college. From the first day that work on the layout began until the final piece of copy was mailed to the printer our aim was to make this as informative as possible as well as to produce an interesting edition. In our opinion pictures are the backbone of an annual and in laying out the 1948 OAK, art work was discarded to a great extent to make additional room for pictures. We hope that thus we may somewhere portray every student who attended Indiana this year.

Organizations and individuals cooperated wonderfully with the staff to facilitate the meeting of deadlines which were earlier by weeks than those which any recent staff has had to meet. Groups met for pictures at the scheduled time and the fine staff of photographers available recorded, on film, the people, places, and events which made up Indiana as it was this year.

We present the 1948 edition of the OAK, not in the expectation that it will mention for excellence from professional judges, but rather with the desire that it will be valuable to you, the student body. If, in years to come, you derive some pleasure from the memories that a picture or write-up conjures, the editors and staff consider their job well done.

Members of the faculty whose cooperation we consider invaluable in the publication of this yearbook were Mr. Ralph Reynolds, sponsor; Mr. J. K. Stoner, business advisor; and Dr. Reba N. Perkins, proof reader.



Mr. Ralph W. Reynolds

Mr. J. K. Stoner

## THE STAFF

Editor-in-Chief.....John W. Strandberg  
 Assistant Editors.....Pete McKee, Albert Marrapese  
 Business Manager.....John Polesky  
 Assistant Business Manager.....Marianne Dudrear  
 Art Editors.....Blair Schreckengost, Clement Andrulewicz  
 Sports Editor.....Lee Vogel  
 Senior Editor.....Katherine Weigal  
 Staff Photographers.....Thomas Tedesco  
   David Mitchell  
   Bob Drumm  
   Ted Hoyt  
 Sponsor.....Mr. Ralph W. Reynolds  
 Business Advisor.....Mr. J. K. Stoner  
 Proof Reader.....Dr. Reba Perkins  
 Typists.....Dorothy Sargent  
   George Bobonich  
   Sue Pifer  
   John Hess  
   Michael Vidischak  
   Joseph Shomo

### Editorial Assistants

Merwin Roberts  
 Pat Jennings  
 Katherine Arnone  
 Inez Forsyth  
 Ann Fleming  
 Pearl Cougenour  
 Bonnie Balsinger  
 Stanley Whippo  
 Donna Belle Kinter  
 Chickie Venturella  
 Nancy Zellefrow  
 Sara Shafer  
 Helen Lauffer  
 Laura Jane Nairn  
 Mary Mielke

### Art Staff

Stephen Udvari  
 Ted McQuilkan  
 Bob Seelhorst  
 Lois Gordon

### Business Staff

Norma Jane Blackmore  
 Gloria Bleecker  
 Lois Bleichner  
 Maude B. Cope  
 Mary Lou Cruse  
 Emily Culbert  
 Lina DeHout  
 Mary Jane Freeman  
 Charmaine R. Reagan  
 Donna Fisher  
 Helen Frick  
 Dick Hagale  
 Betty Harper  
 Ethel Kline  
 Gene E. Markley  
 Dorene Markley  
 Darwin Mihoces  
 Marguerite L. Miller  
 Alphonse M. Pomocky  
 Joyce E. Rhoads  
 Maryellen Schwalm  
 Jean Semelsberger  
 Elaine Sturiale  
 Dennis D. Tiger



OAK Business Staff



Armaida Jameson



Arthur Schaffer

The . . .

# INDIANA PENN

The Indiana PENN, a larger paper this past year, provided opportunity for presentation of more news of both general and special concern to the student body. Through its increased size, excellent news coverage, wider use of stimulating feature stories, live editorials, and clever cartoons, the Penn attracted and heightened student interest in the publication.

Published every Thursday by students selected for their interest in journalism, the college newspaper presents news fairly and factually; acts as a voice for all students and organizations; presents controversial subjects in terms of viewpoints of both the student and administrator and attempts to promote cooperation between these two groups.

The PENN offers an opportunity to every student to gain journalistic experience. It is financed through an allocation of funds from the Student Co-operative Association and is distributed free of charge to all students and members of the faculty.

The liberal minded staffs backed many progressive moves and projects beneficial to the college. Four delegates of the PENN attended the annual meeting of the Columbia Scholastic Press Association in New York City to participate in discussions concerning modern newspaper trends in the United States. These delegates brought back many fresh ideas which were applied for the betterment of the publication.

Capable sponsors of the publication are Dr. Rhodes Stabley, faculty advisor, and Miss Ethel Farrell, financial advisor.

Hard labor?



Finishing Touches . . .



Dr. P. Stabley      Miss Ethel L. Farrell

# THE STAFF

## PENN STAFF 1st SEMESTER 47-48

### EXECUTIVE BOARD

Armida Gamberoni.....Editor-in-Chief  
 Arthur Schaffer.....Assistant Editor  
 David Brodsky.....Managing Editor  
 Steve Wadium.....Copy Editor  
 Richard Sabo.....Sports Editor  
 James Stitts, Ruth McLaughlin.....Assistant Sports Editors

### STAFF

Rudy Merick.....Circulation Manager  
 John Lightner.....Exchange Editor  
 Iolene Giles.....Rewriter  
 Gerald Snoke.....Rewriter  
 Dr. Rhodes R. Stabley.....Faculty Advisor  
 Miss Ethel L. Farrell.....Financial Advisor

### TYPISTS

Lucille Andrews      Dorothy Surgent      Ethel Kline

### CARTOONISTS

James Iams      Steve Udvari      Blair Schrecongost

### FEATURE WRITERS

Andrew Bodnar      Leo Butiste  
 Sam Chirman      Doris Fritz  
 Charles Greiner      John Strandberg  
 Peg Wambaugh      Leo Vogel

### PROOFREADERS

Lois Anderson      Thelma Love      Ruth Lamphier

### REPORTERS

Sam Addis	Ann Kasanovich	Alexander Thompson
Rita Curtis	Gene Mackey	John Wallace
Pat DuShaw	Jane McClure	Loyal Weaver
Vern Elgin	Mary Ortman	Wayne Woodward
Bob Fogg	Joan Puhala	Izzy Shrensky
Florian Fraed	Camille Rapp	Edith Shrensky
Nathalie Gamberoni	Roberta Ribblett	Ruth Romish
Ralph Goehring	Flora Santucci	Evelyn Sallner
Nathalie Handler	Donald Seagar	Donna Haley
William Hoffman	Robert Sheffler	Lois Swain
Charles Kennedy	Granville Smith	Merwyn Roberts
Joanne Kepics	Edward Talliere	Janet Brazil
Julia Knapp	Rita Vicker	Nancee McGregor

## PENN STAFF 2nd Semester 47-48

### EXECUTIVE BOARD

Arthur E. Schaffer.....Editor  
 David Brodsky.....Associate Editor  
 Mary K. Johnston.....Managing Editor  
 Dr. Rhodes R. Stabley.....Faculty Advisor  
 Miss Ethel L. Farrell.....Financial Advisor

### STAFF

Gerald Snoke.....Chief Editor  
 Ann Kasanovich.....Society Editor  
 Leo Vogel.....Sport Editor  
 Florian Fraed, Ruth McLaughlin.....A. S. Sport Editor  
 John Lightner.....Exchange Editor  
 Merwyn Robert.....Circulation Editor

### TYPISTS

Verna Brian      Ethel Kline      Dorothy Surgent

### CARTOONISTS

James Iams      Steve Udvari      Blair Schrecongost

### COLUMNISTS

Andrew Bodnar      Sam Chirman  
 Charles Greiner      Natalie Handler  
 Glenn Ledebur      Albert Marzucce  
 Robert Sheffler      Peg Wambaugh

### MAKE-UP AND REWRITE

Lois Anderson      Mar. L. Germain      Ruth Lamphier

### REPORTERS

Doris Black	Puth Lamchior	Edith Shrensky
Rita Curtis	Edith Shrensky	L. L. Swain
Vern Elgin	Izzy Shrensky	Jane McClure
Robert Fogg	Edward T. Fere	James Stitts
Nathalie Gamberoni	Rita Vicker	Jane Weaver
Iolene Giles	John Wambach	Sam Venturolo
Imogene Hirsch	Nancy Wain	Wayne Woodward
William Hoffman	Pat D. Spax	Janet Brazil
Charles Kennedy	Camille Rapp	Evelyn Sallner



The Penn paper circulation problem.



#### OFFICERS

President.....Leo F. Butiste  
 Vice President.....Dale Winger  
 Secretary.....Betty Henry  
 Treasurer.....Betty Jane Rogers  
 Sponsors.....Miss Ethel Belden,  
 Miss Florence Wallace

## International Relations Club

The International Relations Club, comprised of students and faculty members who are vitally interested in world affairs and their significance, functions under the auspices of the Carnegie Endowment for International Peace, sponsor of similar organizations in many colleges and universities.

Taking the viewpoint that lack of information is often the major cause of prejudice and misunderstanding, the International Relations Club affords an opportunity for interested students at ISTC to meet and discuss, in an informal atmosphere, the many vexing and all-important problems which confront the world today.

On the agenda for the past year were such

issues as American aid to Germany and western Europe; the Marshall Plan; the Jewish-Turkish situation; our foreign policy in regards Russia, China, and the Balkans; and the United Nations as a World government. The United Nations Committee, sponsored by the club in conjunction with sixteen other campus organizations continues to operate successfully in promoting a greater interest in and a better understanding of the United Nations organization.

In addition, the Club not only engaged in radio forum discussions over the local station, WDAD, but held open meetings in the club rooms for the purpose of stimulating general student interest in international and domestic affairs.



# INTER-COLLEGIATE CONFERENCE ON GOVERNMENT

The purpose of the International Conference on Government is to instruct students in the various aspects of parliamentary procedure and in the machinery of our State and National Governments. In addition, it provides an opportunity to consider solutions for the problems currently confronting those governments.

Election to posts as delegates to the state convention of ICG is on the basis of an ingenious point system designed to select those most worthy to represent ISTC. Thirty points are awarded for an argumentative speech delivered before faculty members acting as judges; 20 points for perfect attendance at meetings; a maximum score of 30 points for an objective test covering all aspects of parliamentary procedure and 20 points for the opinion of the group's sponsor, Mr. C. M. Johnson.

This year's state meeting served as a laboratory for the study of nominating procedures at a national political convention. The 58 member colleges sent representatives prepared to act as delegates and the entire meeting was conducted as a model convention.

## OFFICERS

George S. Walochik  
President  
Thomas Murry  
Vice President  
Marybelle MacGowan  
Secretary-Treasurer  
Mr. C. M. Johnson  
Sponsor



## OFFICERS

Robert Isenberg  
President  
Robert Fisher  
Vice President  
Lucille Broderick  
Secretary  
Walter Conner  
Treasurer

# SCIENCE CLUB

The Science Club is open to all students interested in the advancement of science, regardless of their respective major fields of study. Its policy of presenting programs of actual material originated within the club with the purpose of promoting interest in research and technological discoveries. The club therefore brought to its members many outside speakers representing specific fields of scientific study and providing opportunities for discussion of topics of special interest to the group.

The agenda for the year included trips to a steel mill and to an aluminum company, and a visit to the Indiana hospital to observe procedure in the research laboratory.



# JUNIOR CHAMBER OF COMMERCE

## OFFICERS

President.....John Polesky  
 Vice President.....Betty Jane Rogers  
 Recording Secretary.....Louis Beltz  
 Corresponding Secretary.....Robert Vargo  
 Treasurer.....Charles Duncan  
 Sponsors....Mr. J. K. Stoner, Miss Elsie Garlow

The Junior Chamber of Commerce endeavors to promote both the professional and social development of the students in the Business Education Department. Each semester professional meetings are held, at which the most recent techniques used in business and business teachings are presented, followed by faculty and student discussions pertaining to various aspects. Outings are held regularly to afford an opportunity for enjoyment and

relaxation.

The Fall Get-Acquainted Party at the College Lodge, featuring a varied program of stunts, games, refreshments and dancing presented the incoming Freshmen to the upperclassmen. In December the organization sponsored the Annual Christmas party for the orphans at the Willard Home. A Spring Outing held in April climaxed this group's season of planned activities.



## SECONDARY EDUCATION CLUB

### OFFICERS

President.....	Boyd Stroup
Vice President.....	Henry Vallowe
Secretary-Treasurer.....	Richard Miller
Sponsor.....	Miss Joy Mahachek

The Secondary Education Club, to which all students majoring in the various departments of Secondary Education belong, is one of the largest organizations on campus. Through diversified social and professional functions, the group endeavors to foster unity among students preparing to teach in the secondary schools.

Two professional meetings were held in each half-semester at which outstanding speakers presented information of vital interest to the club

members and initiated discussions concerning the problems commonly confronting high school teachers. Examples of deviation from the strictly academic were the Fall and Spring Outings held at the College Lodge.

Through its planned program of activities the club has effectively increased the recognition of important issues of the day and provided a social outlet for its members.

The Art Club under the sponsorship of Mr. Paul Harris, initiates professional and social activities which include Art lectures, trips to exhibitions and art shows wherein the finest in modern and classic art appears, and informal parties held to develop a spirit of comradeship within the department.

Since its foundation in 1925, with membership open to all persons interested in arts and crafts, the club has had as its aim the motivation of greater achievement in art. At the annual Art Club Banquet the McEhaney and Lacy awards, for excellence and service respectively, are presented to two Juniors or Seniors who have the necessary qualifications.

# ART CLUB



## OFFICERS

Blair Schrecongost  
President  
Dan Schell  
Vice President  
Barbara Sheppard  
Secretary  
Pauline Kirsch  
Treasurer  
Mr. Paul Harris  
Sponsor



## OFFICERS

Betty Schultz  
President  
Beth Smith  
Vice President  
Virginia Pelar  
Secretary  
Annabell Tibby  
Treasurer  
Dr. LaVerne Strong  
Miss Martha Zimmerman  
Miss Alice St. Clair  
Sponsors

The most noteworthy function of the Elementary Club is its close association and sincere interest in children. The various teaching projects of the year consisted of story-telling for children at the town library, games and supervision of children during the lunch hour at the Laboratory School, and entertainment and games for orphans at the Willard Home. Each of the four classes in the Elementary Division was responsible for fulfillment of one of these duties.

Other activities on the professional and social calendar included the Homecoming Luncheon at the Methodist Church, adoption of a family at Christmas time, and the sponsoring of a campaign to aid destitute people in foreign countries.

# ELEMENTARY CLUB

# HOME ECONOMICS CLUB

The Home Economics Club, composed of students of the Home Economics Department, strives to stimulate the social and professional development of its members. Through its close affiliation with state and national Home Economics organizations, the club was able to present a wider range of vital information concerning problems pertinent to the student body.

Though it has a serious professional purpose, the club has not ignored the social aspect within its organization. The Fall Outing, the Freshmen-Sophomore party, the traditional Junior and Senior Merry Go, and the May Breakfast held in honor of graduating seniors were planned activities for the year.

## OFFICERS

Louise Overly  
President  
Edna Mikus  
Vice President  
Arlene Rohrbaugh  
Secretary  
Joanne Minich  
Treasurer  
Miss Leola Hayes  
Sponsor



## OFFICERS

Robert Cooper  
President  
Margaret Singer  
Secretary  
Dr. Irving Cheyette  
Sponsor

# MUSIC CLUB

The Music Educators Club has as its prime purpose the provision of opportunities to hear not only great artists from without but also soloists and organizations from within the department. The club to which all students in the Music Education Department automatically belong sponsors trips to Pittsburgh and other places to hear the music of the symphony, the opera, and the individual performer. Each class within the club also sponsors periodical student recital teas.

The Music Education Council, to which faculty and students send representatives, meets regularly to discuss problems and determine the policies of the department within the framework of the college.



## STRING ORCHESTRA

### STRING ORCHESTRA

The String Orchestra, consisting of the string sections of the College Symphony Orchestra, has as its purpose the study of chamber music and the achievement of fine ensemble. The Orchestra has made notable strides towards the fulfillment of its goals and has provided members with excellent experiences necessary for the development of well trained musicians.

This year, under the direction of Miss Pearl Reed, the group had an unusually successful season, contributing a great deal to campus entertainment and the cultural enrichment of the student body. It assisted in the Christmas radio and assembly programs, gave its own radio program in February, and in May played a full length sacred concert in the First United Presbyterian Church of Indiana.

### STRING QUARTET

The College String Quartet, under the tutelage of Miss Pearl Reed, is an advanced group of string musicians selected from students majoring in the Music Department. Its special function is to familiarize participants with the essential features and intricacies of quartet style and quartet literature. The quartet displayed evidence of the achievement of its goals in its many appearances.

This year the musical group was featured in a radio broadcast, appeared in several of the Indiana churches, in a college assembly program, and a tea recital in the Reception Hall.

The Quartet not only fulfilled its highest ambitions, but also provided a rich fare of musical experiences and entertainment to the students, the faculty, and the towns people of Indiana.

## STRING QUARTET



## WOMEN'S CHORUS



## MIXED CHORUS



### WOMEN'S CHORUS

The Women's Chorus, under the direction of Miss Agnes Bothne, consists of sixty members with a repertoire of great diversity. Although required for freshmen and sophomore women in the Music Department, the chorus is open to all who desire to sing and have the necessary ability. The purpose of the organization is to impart familiarity with sacred and secular music to its members.

The group furnishes special musical numbers for the White Gift Service, performed in the Christmas Assembly, and presented a program of Christmas selections over the local radio station. Particularly noteworthy was their rendition of Slavic Christmas carols, arranged by Jaroslav Kricka, and a medley which included "Silent Night," "Gloria," and "Sleep Holy Babe."

### COLLEGE MIXED CHOIR

The College Mixed Choir, under the direction of Miss Mary Muldowney, is composed primarily of juniors and seniors in the Music Department, but is also open to any student in the college who can sing acceptably and meet the requirements musically. Here the student becomes acquainted with methods and attainment of superior singing through the use of the richest choral literature embracing compositions of early polyphonic schools, the classic period, and the modern group of composers.

The organization appeared in concerts of many different types, at convocations, and in addition has cooperated with Dr. Abigail Boardman in the annual rendition of the "Nativity Story."



## MEN'S GLEE CLUB

### MEN'S GLEE CLUB

The Men's Glee Club, under the baton of Miss Mary Muldowney, is open to all departments and is required of all men in the Music Department. The purpose of this group, composed of sixty men, is to survey available literature which members of the group may use with high-school glee clubs, and to prepare a repertoire of sacred and secular songs which can be used for concert purposes.

Members acquire a knowledge of the essentials of singing through renditions for assemblies, church services, and at concerts given under the auspices of the Music Education Department.

### COLLEGE SYMPHONY ORCHESTRA

The College Symphony, directed by Mr. Lawrence Stitt, this year was made up of fifty-five players, representing the Elementary, Secondary and Home Economics Departments in addition to the Music Department.

The symphony was active in college and community programs throughout the year. It was heard during the Central Western Educators Conference held on the campus in October; also in a radio broadcast and in a Thanksgiving convocation in November. In addition a select group from the Symphony provided music for the production of Moliere's "The Imaginary Invalid."

Second semester activities included a formal concert and operetta. A substantial amount of symphonic literature was read including the state contest and festival music for Pennsylvania high schools.

## SYMPHONY ORCHESTRA





# COLLEGE CONCERT BAND



## COLLEGE CONCERT BAND

The College Concert Band, directed by Dr. Irving Cheyette, assisted by Mr. Charles Davis, provided opportunity for talented instrumentalists to play the literature composed for this medium. The works of the great masters of the classic, romantic, impressionistic and modern schools were performed.

The band also served as a reading clinic for the study of band literature arranged for public school organizations, and performed many manuscripts composed especially by students and faculty. The Band provided cultural fare for the average student through concert performances at college and community functions and participated in radio programs originating in John Sutton Auditorium and broadcast by the local radio station.

## COLLEGE MARCHING BAND

The College Marching Band, under the baton of Dr. Irving Cheyette, has become an outstanding musical unit. Attired in cadet grey uniforms, the well drilled and musically sound band provided interesting pre-game and halftime music during the football season and participated in numerous school and community parades. Welcome additions to the band's ranks were the eight majorettes dressed in their newly designed uniforms.

Dr. Cheyette, ably assisted by Mr. Charles Davis, has given the band its function as a laboratory for the student teaching program. Wilfred Mears and Duane Wareham, seniors in the Music Department, prepared the field shows, drilled the band in intricate formations and maneuvers, and assumed much of the responsibility for the organization and completion of a highly successful season.



# MARCHING BAND



Community and campus Union Service

## Y.W.C.A.

The purpose of the Young Women's Christian Association is to realize the full and creative life through a growing knowledge of God, to take part in making this life possible for all people.

The weekly Morning Watch, as well as the many religious services held during the Thanksgiving and Christmas season, have helped the "Y" to further their purpose. Participation in conferences in various parts of the country, spring and fall retreats at the College Lodge, also offer an enriching spiritual experience. The traditional White Gift Service sponsored and directed by the Y.W.C.A. is one of the most inspirational religious programs held during the college year.

At the annual membership dinner and the candlelight service the Y.W.C.A. had 525 members participating. This strong organization hopes to continue its contribution to the religious life of the college.

# Y W C A

### OFFICERS

President.....Elizabeth Jones  
 Vice President.....Mrs. T. H. Jones  
 Secretary.....Margaret Johnson  
 Treasurer.....Margaret Johnson  
 Assistant Treasurer.....Mary Chase



# YMCA



## Y.M.C.A.

The Young Men's Christian Association, which is open to all men on campus, began the year with a highly successful membership drive. It is the aim of the "Y.M." to bring campus and religious life together and to promote good fellowship among the men at Indiana.

At the weekly meetings discussions of problems ranging from those of campus interest to those of national importance were conducted. In addition to regular business and professional activities the group made plans for various social functions.

A new and enjoyable activity was offered to the members in the form of a bowling league. The local alleys were utilized for many hours of fun and competitive friendship. The year was climaxed by the final social event, the spring outing.

## OFFICERS

President.....Charles Duncan  
Vice President....Henry Valow  
Secretary.....William Bateman  
Treasurer.....John Kestner  
Sponsor           Dr. D. Solberger

The Religious Life Committee, composed of six faculty and six student members, has general supervision over the religious programs and activities of the college. Responsibility for the Union Services held periodically in cooperation with the churches of the town and for the presentation of outstanding religious speakers from time to time is in the hands of this committee.

The largest job on the agenda of the Committee, however, is the planning of the annual Spiritual Enrichment Week program, high light of the school's religious endeavors. Outstanding leaders from the Catholic, Protestant and Hebrew faiths are brought to Indiana to conduct an entire week of services and talks on the religious problems facing America today. This custom brings annually to all students a new realization in the worth of their own denomination and a deeper understanding of all others.

# RELIGIOUS LIFE COMMITTEE



## OFFICERS

- Dorothy Snider  
President
- John Beatty  
Vice President
- Betty Drawbaugh  
Treasurer
- Esther Bamford  
Secretary
- Dr. Clinton File  
Sponsor
- Dr. Dorras Hall  
Sponsor

The Erskine Club, organized as a non-sectarian group by the United Presbyterian Church in 1939, has developed until it now plays an important role in the social and religious life of the College. Under the sponsorship of Dr. and Mrs. Clinton File, the club has made great strides toward the achievement of its goal and the provision of Christian Fellowship and recreation for its 100 members.

During the past year the club sponsored a hayride in the fall, an excursion party, a Thanksgiving breakfast, a get-together to sing the Christmas Carols which so typify the holiday season, and other social functions designed to meet the recreational needs of its members.

# ERSKINE CLUB

# METHODIST CLUB

The Methodist Club, under the sponsorship of Miss Lola Beelar offers fellowship and religious instruction to all Methodist students on the campus. Sunday School Lessons in the parlors of the Indiana Methodist Church offered opportunities for Bible study and the Discussion Meetings held on Sunday evenings, brought members together for talks on religious and ethical problems.

Social events also found a place on the calendar of this active and energetic group. A hayride in November, the Annual Christmas party and other functions provided the members with entertainment of a wholesome and desirable nature. The Methodist Club has achieved its desired goal in joining students of the Methodist faith into a closer fellowship with each other and with God.

## OFFICERS

William Bateman  
President  
Dorothy Allison  
Vice President  
Cocelia Bruce  
Secretary Treasurer  
Thaburn Dunlap  
Chaplain  
Walter Connor  
Discussion Leader  
Miss Lola Beelar  
Sponsor



## OFFICERS

Donald Clapper  
President  
Lorraine Keller  
Vice President  
Arla Claar  
Secretary  
Nina Sann  
Treasurer  
William Rineer  
Program Chairman  
Miss Aagot M. Borge  
Miss Elsie G. Garlow  
Sponsors



# LUTHERAN CLUB

The Lutheran Student Association at Indiana is a member of the L. S. A. of America whose purposes are to cultivate, strengthen and sustain Christian students in their faith, to afford the opportunity for cultivating friendships and social life, to provide recreational leaders on a Christian level, and to encourage students in the study and appreciation of the Church and its teaching for our world today.

These aims were accomplished on campus through Sunday morning Bible Study, the monthly discussion groups, the monthly recreational program, and attendance at national and intercollegiate conferences. Social gatherings held throughout the year fulfilled the expectations of its members in providing eventful memories of entertainment and fun.



#### OFFICERS

President.....Andy Bodnar  
 Vice President.....Pete Hackett  
 Secretary...Marquerite Marietta  
 Treasurer.....Camille Rapp  
 Sponsor.....Miss Leola Hayes



#### OFFICERS

President.....John Hess  
 Vice President....John Madadas  
 Sec. Treas.....Mary Tonkin  
 Teacher & Sponsor Dr. B. H. Dimit

## The Newman Club

The Newman Club was organized in 1927 to better acquaint Catholic students with the heritage of their religion and to bind them together in friendship. Since its inception the club has grown steadily to its present status as one of the leading religious organizations at Indiana.

Regular monthly meetings and Communion breakfasts, featuring programs of a spiritual nature furthered the religious phase of the club. Students planned the Fall and Spring outings held at the College Lodge. Abundant and well prepared food was served and those attending were entertained by clever sketches and amusing skits which utilized student talent. In this atmosphere of gaiety and fun the group realized a closer unity in the bonds of understanding.

## Presbyterian College Club

The Presbyterian College Class is a truly non-denominational church group which strives to extend Christian Fellowship not only to Presbyterians but to all other students. The organization has had members of 15 different churches enrolled at one time.

Inspirational Sunday morning meetings in the church parlors are held weekly under the direction of Dr. B. H. Dimit, teacher and sponsor of the group. Social events, held to strengthen the bonds of camaraderie within the group, included a hay-ride, an old-fashioned barn dance, a Christmas breakfast, and several parties during the holiday season.

# Winter Sports

## WINTER SPORTS CLUB

The Winter Sports Club was organized in the fall of 1939 to provide an opportunity for interested students to enjoy skiing, tobogganing, and other winter sports at the College Lodge and at nearby resorts. The club, open to any student who wishes to join, has grown until it now numbers approximately five-hundred fifty enthusiasts.

Each winter a number of snow parties are held at the College Lodge whenever the weather is suitable for such activities. Dancing and refreshments in the Lodge are combined with night snow sports on the illuminated slope opposite. Since the club's out-door activities were contingent upon the weather, roller skating was added to fill the need for sports during the fall and spring portions of the semester.

Mr. Merrill Iams, Miss Leola Hayes, Mr. C. M. Johnson and Dr. Norah Zink sponsor the club and made arrangements for activities carried on by the group.



Outdoor fun with the W.S.C.

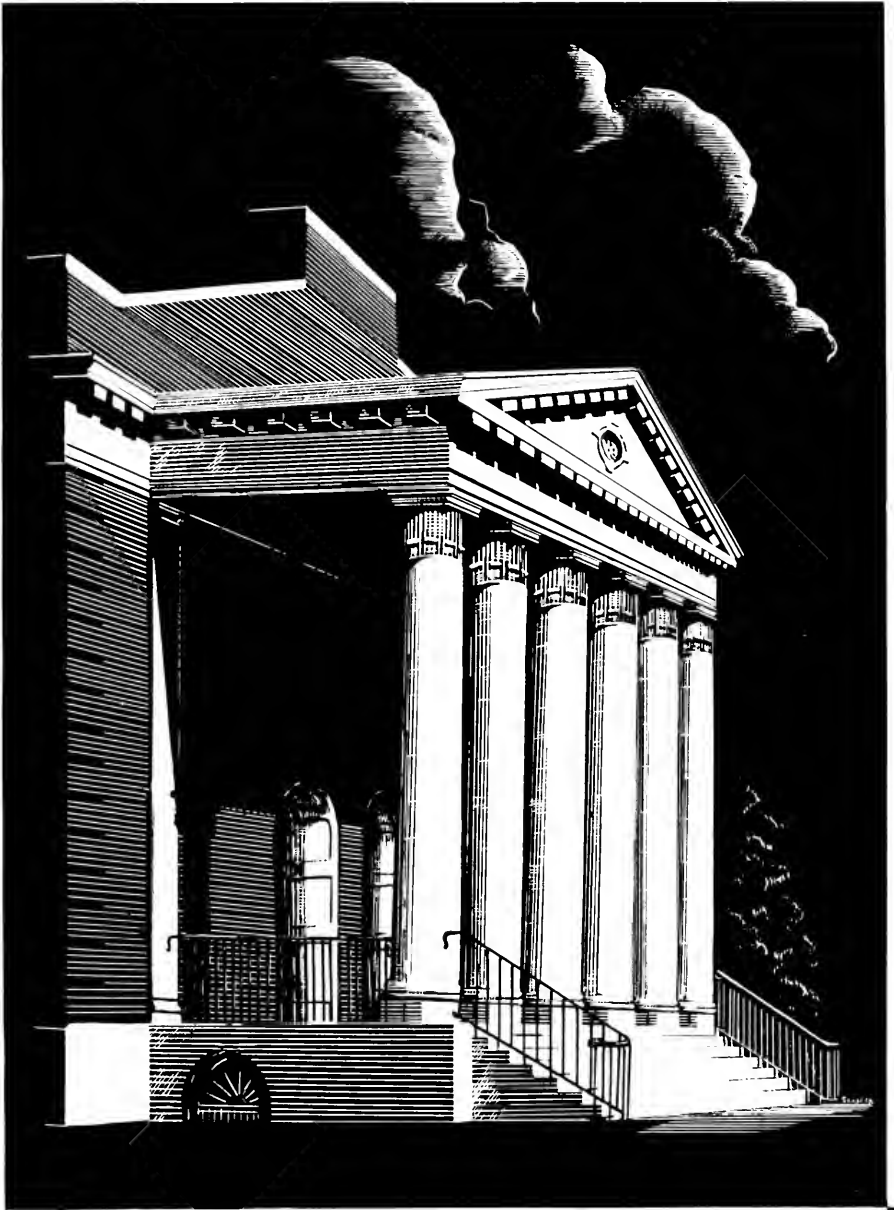



# SPORTS

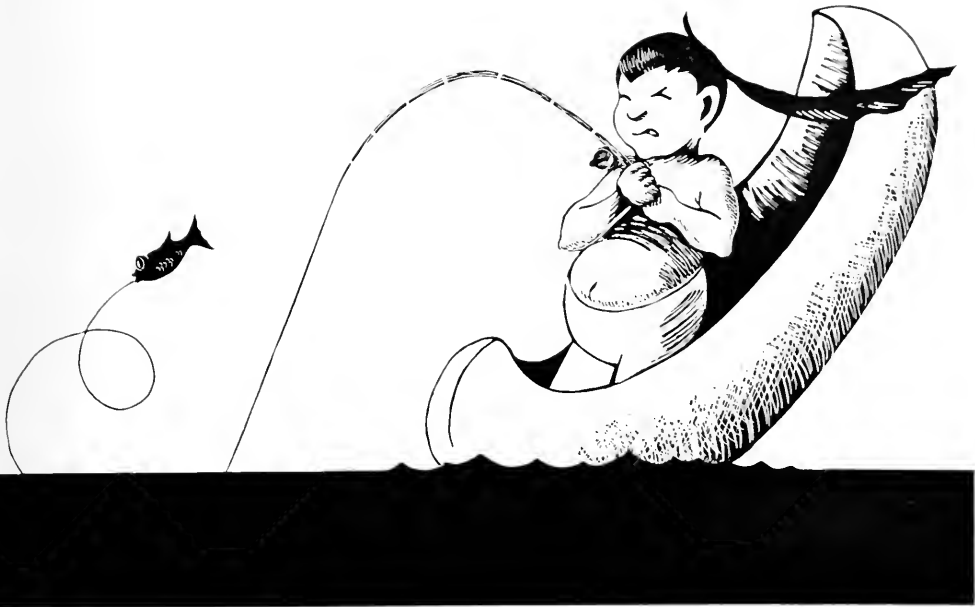



Losing one, boy?

# The 1947 FOOTBALL SEASON



Stroup—End.

The squad of men who reported to Coach Miller for football practice was a potpourri of old and new faces. Among them were eighteen lettermen from the previous year's team, nine of them starters; but none of these men were secure in their positions. New faces quickly and capably

filled in vacancies and challenged the veterans for squad positions. Even the coaching ranks saw a change as Regis McKnight assumed his duties as assistant coach to Mr. Miller.

Russ Carlson and Boyd Stroup, playing their final season at ISTC, were elected co-captains of



Row I: (l. to r.) Manager: Bralica, (last) with Taddie; Spears; Wallace; Silvestri; Phillips; Edelman; Stroup; Wilson. Row II: Olesewski; A. J. Smith; Arutz; Coyle; P. Strou; A. Strou; Afaneski; Dunlap; Trupper; Ball; Laughlin; Hunter; Charlie. Row III: Matto; Soder; Eric; G. G. St. Men; J. Mc; Intire; Eut; ski; Corne; Crullski; Festner; Peck; Anderson. Row IV: Johnson; Tony; Gavala; Carcelli; Whiter; Niederlander; Peters; Michael; Hall; Shaffer. Line Coach: McKnight; Head Coach: Miller; Athletic Director.



Carlson Back



Hunter Back



Lenowski Back



Statura Back

the 1947 edition of the Indiana grid machine.

Indiana's Red and White was favored slightly over the Green and Gold of St. Vincent as they met at the Bearcat Stadium in the season's lid-lifter. Twice in the first half, Indiana drove the length of the field to the St. Vincent goal line only to find their efforts nullified by miscues. St. Vincent pounded over a goal in the first half and capitalized on Indiana mistakes to hold it to the final gun.

The Indiana machine seemed to have shaken its lethargy as Russ Carlson took the opening kick in the traditional Slippery Rock battle and sparked a drive that, in six plays, saw him over the goal line. From there on the Braves couldn't do anything right nor the Rockets anything wrong. They did everything but ship the ball by express. The sorrowful end—Indiana 6, Slippery Rock 24.

The Indians finally lived up to pre-season predictions in the third game of the season. A powerful California team was stunned as Carlson, Hunter and A Shaul culminated drives by scoring for the Red and White to furnish a resounding 27-7 victory.

first of the campaign.

At Rosier Stadium, Fairmont, West Virginia it was Dad's Day when the Indians visited the Falcons. Fired by the occasion, stinging from the trouncing given them the previous years and cognizant that they had never been victors over an Indiana aggregation, the heavier Falcons exploded a devastating attack which netted them an early touchdown. In the same period, unable to

Lenowski loose around California's Fairy.



move through the tough Falcon line, Bill Hunter dropped back to his own forty, rifled a pass to Stroup on the Fairmont forty and the lanky end went the distance untouched. Carlson missed the point and Fairmont still lead at the half 7-6.

In the second half Indiana drove for a touchdown the first time they got the ball and protected their slim 13-7 lead until the final gun.

Clarion fell to the stampeding Braves in a sparkling contest, marred only by an injury to "Big Mike" Lenowski. Captain Carlson scored three touchdowns, one of them on a 51-yard jaunt, and kicked two extra points before retiring. P. Shaul sprinted 60 yards to score and Boyd Stroup raced 70 with a short aerial from Hunter in a game featured by long runs and spectacular passes.

The Braves were host to the Bald Eagles of Lock Haven at the annual homecoming game. Bill Hunter thrilled the crowd as he scored first on a buck from 15 yards out but the Blue and White were not to be denied. They scored once through

the middle of the line and kicked the point to earn a tie 7-7.

The most brilliant aerial attack unveiled at Brave Field in many a day stunned the rooters in the Mansfield contest, Wasilewski, pass-happy quarterback, completed 10 of 25 passes to turn the game into a rout. Four of them went for scores and the Indians, unable to halt the aerial thrusts to Mansfield, and able to score only once on a sprint by Carlson, went down to defeat 31-7.

The season ended on Shippensburg's hilltop stadium in the rain, snow, and bitter cold. Indiana scored in the first quarter on a buck by Afanesko but Carlson's extra point attempt hit the upright and veered off. In the second half an Indiana punt was blocked and run over the Braves goal line by a Shippensburg lineman. When the extra point was missed the teams settled down and battled to a 6-6 tie on the muddy gridiron. Stroup, playing his last game for the Red and White, almost won it as he raced fifty yards to the home-team's twenty before being stopped.

Charlie—Guard



Dunlap—Tackle



Fornwalt—End



Silvestri—Tackle



Carlson tallies a. Indian-  
wamp Vulcan.

ISIC 27 CSIS 7



Charlie, star guard, get  
his harness checked.



Teachers' back stopped  
cold as Rockets rock  
Indiana.



Edelman Guard

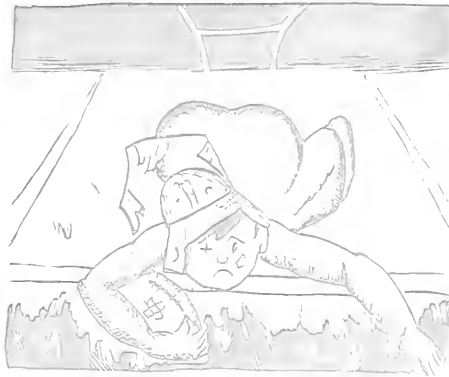
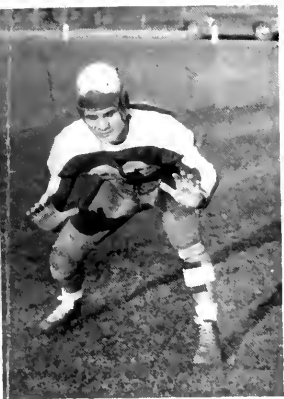



Too late, Russ! Mansfield's aerial circus scores again in 31-7 rout of Warriors.



Paul Shaul around Bald Eagle end as teams tie 7-7



"Big Mike" moves in to stop Lock Haven scoring thrust.



Wilson—Center



# SEASON'S RECORD

ISTC	0	Saint Vincent	7
ISTC	6	Slippery Rock	24
ISTC	27	California	7
ISTC	13	Fairmont	7
ISTC	7	Lock Haven	7
ISTC	38	Clarion	6
ISTC	7	Mansfield	31
ISTC	6	Shippensburg	6
	—		—
	104		95

Phillips—Guard

Laughlin—Tackle

P. Shaul—Back

A. Shaul—Back





Mr. McKnight tells the boys what to do.

# THE 1948 BASKETBALL SEASON



Broffman

Indiana's 1948 cage team was an aggregation which could be consistently counted on to provide campus spectators with a thrill a minute. The Maroon and Slate passers had speed, height, aggressiveness and experience. Every contest was thriller from starting whistle to final buzzer.

Coached for the first year by Mr. McKnight, the team was two deep in fine basketball material. Back from the winning '47 squad were Ganley, Broffman, Shaul, Dunwiddie, Stillson, Hunter, Joll, Rhoades, and Chulick. With this array of veterans Coach McKnight built a promising outfit for the 1948 cage wars. Bernard Ganley, playing his final season for the Big Indians, led the team as court captain.

The Braves had a string of eleven consecutive victories at home to defend as St. Vincent visited the local hardwood in the season's opener. The Bearcat basketeurs were less fortunate than their football counterparts and never quite got into the ball game. "All State" Stillson unveiled his 1948 intentions in this contest by hitting the cords for twenty-one big points to lead the Braves to win a 69-44 win.

A Loretto, the Red Flash of St. Francis was too powerful for the Brave passers. The locals were in the ball game until the second half when the Saints rolled to a 55-45 victory which marred the Braves season record.



Front Row: 12 - Bernard Ganley, 10 - Larie J. Broffman, 7 - Chuck Hunter, 8 - Frank Dunwiddie, 4 - Bernard Rhoades.  
Back Row: 13 - Frank Dunwiddie, 6 - Ganley, 14 - Rhoades, 9 - Broffman, 11 - Rhoades.



Coach McKnight





Shaul



Dunwiddie



Fornwalt



With the home court victory skein still intact, Clarion came to Indiana for the third game of the season. The Gold and Blue passers, eventually STC champs, proved almost a match for the McKnightmen as they jumped to an early lead and held it until the final seconds of play. Only an almost impossible shot by "Tiger" Broffman with time running out enabled the Braves to earn a storybook victory.

In the seasons fourth encounter the Warrior's streak of thirteen consecutive victories on the ISTC hardwood was snapped by a powerful St. Francis five. The Red Flash repeated its early season performance and defeated the Warriors 53-47 as Mansfield ran wild in the final period of play.

Gus Stillson was lost to the Indians at mid-season due to scholastic difficulties and without his services the McKnightmen lost a road encounter to the Clarion five after compiling a two-game winning streak at the expense of St. Vincent and California. The Blue and Gold hung a 73-37 defeat on the disorganized Indians. The squad lost the services of Bernard Ganley, Captain and sparkplug of the team from his playmaking guard post, in this contest as he suffered a broken wrist early in the first canto.

Returning to the local hardwood after this disastrous trip the Braves bounced back to top a dangerous Shippensburg five. Jack Dunwiddie gave yeoman service in this contest as he bottled up "Jeb" Stewart, 6'6" pivot of the visitors, and placed the team to a 74-66 victory.

The McKnightmen saw their chance of a Teachers College crown fade as they dropped consecutive contests to other Tutor fives. After a defeat of Slippery Rock at home the Indians went on one of the most disastrous road trips of a season full of disastrous road trips. California and Fairmont topped the Maroon and Slate passers on this trip and only double victories over weak Frostburg and Edinboro enabled the locals to wind up the season with a respectable 10-7 record.

The 1948 edition of the ISTC court squad was distinguished mainly for its fighting spirit in the face of a series of tough breaks which saw them lose the services of Stillson, Ganley and for a time Dunwiddie. Time and again they overcome first half margins to snatch victories in the closing moments of their games. Almost invincible on their court the locals dropped six of their seven losses on the road, four of them to teams which they had previously defeated. Broffman, diminutive guard, led the Braves in scoring as he dropped 162 points in 17 contests.

All in all the '48 Warriors were a team which never quite lived up to pre-season expectations due mainly to some unfortunate breaks. Nevertheless they did compile a respectable record, finishing seventh in the 14 team teachers loop, and providing some of the most thrilling basketball ever seen on the local hardwood.



Pravin (left)

# SEASON'S RECORD

ISTC . . . . .	69	St. Vincent . . . . .	44
ISTC . . . . .	45	St. Francis . . . . .	55
ISTC . . . . .	73	Clarion . . . . .	71
ISTC . . . . .	46	St. Francis . . . . .	54
ISTC . . . . .	53	St. Vincent . . . . .	47
ISTC . . . . .	68	California . . . . .	56
ISTC . . . . .	37	Clarion . . . . .	53
ISTC . . . . .	74	Shippensburg . . . . .	67
ISTC . . . . .	72	Slippery Rock . . . . .	55
ISTC . . . . .	78	Frostburg . . . . .	46
ISTC . . . . .	59	California . . . . .	62
ISTC . . . . .	61	Fairmont . . . . .	79
ISTC . . . . .	72	Frostburg . . . . .	45
ISTC . . . . .	55	Slippery Rock . . . . .	70
ISTC . . . . .	62	Edinboro . . . . .	55
ISTC . . . . .	53	Shippensburg . . . . .	55
ISTC . . . . .	71	Edinboro . . . . .	49

Chulick



Daniels



Hunter



Rhodes



All tangled up



Broffman goes up and under to score



Dill Lyno lets for rebound in Red Let tilt.



Shaul vs. "Big Jeb" for ball . . . Shaul won!



Still on



# BASKETBALL

A study in facial expression!



Gus links one as Braves drop Clarion.



Keeping their eyes on that ball!



Hunter drive in for score to held in Warrior rout of Edinboro







Back Row: Graham Manager, Edelman, Little, Little, Shaffer, Clark  
 Front Row: Beers, Shaw, Ballute, Krupper, Cornell

# WRESTLING

With Tom Beers, runnerup in the 121 lb. division, STC Champion, and Ed Ballute, 136 pound STC Champion as nuclei, Coach Lewis Shaffer built Indiana's 1948 wrestling squad into a formidable team, aided in the cause by such able veterans as Cornell, Edelman, Gavala, and Shaw. Several new opponents were added to the previous year's schedule, Kent State College of Ohio being out-

standing among these. Hopes for an illustrious season ran high. Undaunted by early reversals at the hands of Lock Haven and Kent, the grapplers went on to bring the second post-war wrestling season to a successful conclusion. Win or lose, the boys always could be counted upon to put on an exhibition that was as real as it was sparkling.



# INTRAMURALS

Intramural sports at Indiana fill a need for competitive sports on a basis other than the varsity contests. Men and women who had neither the time nor the desire to participate in intercollegiate athletics find an outlet for energy in the program of intramurals.

Teams representing every organization on campus participated in a variety of these sports. Following the seasons the type of sport varied: badminton, volleyball, basketball, wrestling, boxing, and softball. The type of sport changed but the enthusiasm of both participants and spectators never waned. Intramurals were fun, but they also served the important function of helping Indiana's program of physical fitness: "a sound mind in a sound body."



Two bit in basketball



No hold barred in intramural





## WOMEN'S VARSITY "I"



## CHEER LEADERS

### CHEERLEADERS

Many a contest has been won by that intangible, electric thing called spirit. The student body of Indiana has entrusted its cheerleaders with the job of building this potentially powerful force which can inspire teams to victory.

The contagious enthusiasm demonstrated by these eager few infused the crowds at football games with the spirit necessary to cheer the colors of Indiana to victory. Students and faculty caught some of their proud fire and gave the boys the support they deserved. No matter how dull the game or hopeless the cause the cheerleaders' spirits never lagged.

This colorful group, directed by Dr. Paul A. Rischeberger, was a valuable adjunct to football and a credit to Indiana at all times.

### WOMEN'S VARSITY "I"

The Women's Varsity "I" Club, an honorary athletic association is composed of those women on campus who are actively interested in sports. Girls who achieve the honor do so by displaying qualities of leadership, sportsmanship, athletic ability, and physical fitness which are above the average.

Membership in this organization, formerly limited to those who had accumulated a thousand points earned in intramural competition, is now open to all girls who participate in sports regularly and faithfully and, in the opinion of the group, display the qualities desired. The women of Varsity "I" may justly be proud; they are members of a select group.





### MEN'S VARSITY "I"

The Men's Varsity "I" Indiana's "voice of the athlete," was established to furnish financial aid to athletes, to promote sportsmanship and to further the interests of the college and its representatives on court and playing field. Membership in the organization is limited to men who have earned a letter in a varsity sport.

The club supervises the make-up, printing, and

sale of football programs; the sale of refreshments to spectators; and the handling of the proceeds from these functions. Profits are placed in the club treasury for use in social functions of the group with a percentage set aside for the Varsity I Loan Fund which provides money for needy members of the organization upon request and has in the period of its operation, aided many athletes in the completion of their education.



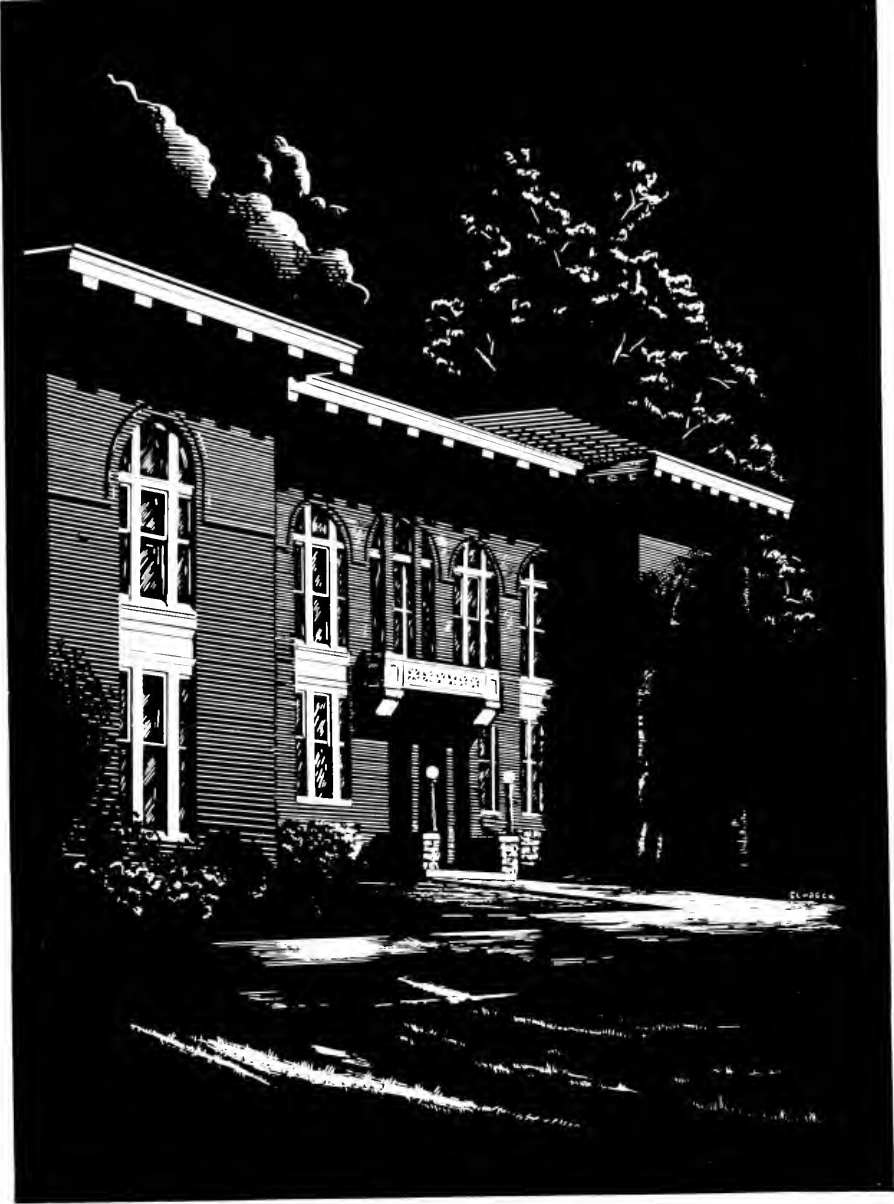

ELMOCK



# FRATERNITIES

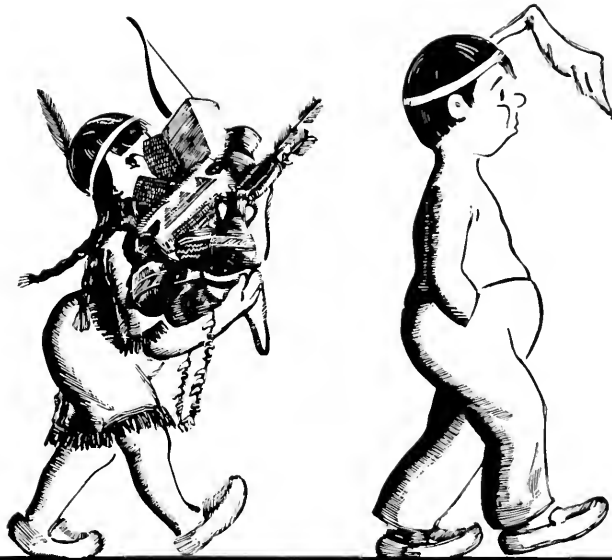

# Alpha Omega

## OFFICERS

President: .....  
 (1st semester) Adele Batdorf  
 (2nd semester) Robert Glasstetter

Vice-President: .....  
 (1st semester) Maurice Reitz  
 (2nd semester) Robert Walker

Secretary-Treasurer: .....Jane Knisely

Sponsor: .....Dr. Norah E. Zink



## ALPHA OMEGA

Alpha Omega, honorary fraternity, aims to further professional interests among its members and to provide them with worthwhile experiences related to work in the field. To be eligible, a student must have completed six hours of work in geography, be a major or minor in the field, and have a "B" average in the work he has completed.

Meetings, held monthly, were of both a professional and social nature. The fraternity entertained all geography majors and minors at the lodge in the early fall, and in the spring held a dinner meeting. In addition, illustrated lectures on foreign countries were given by veterans who served in those countries.



# Delta Phi Delta

## DELTA PHI DELTA

The purpose of Delta Phi Delta, national honorary art fraternity, is to endeavor to promote art interest among college students, to bring art departments of various schools together through exhibits and personal contacts, to stimulate higher scholarship, and to develop professional art interests.

In accordance with these aims, Alpha Lambda Chapter has engaged in varied activities. It sponsored a series of one-man shows of works of the members, exhibited pieces of statuary, planned and taught a class in printing and silk screen, and printed and sold Christmas cards. In the latter part of the second semester the fraternity held a formal banquet which rounded out a full and profitable year.



### OFFICERS

President..... Dan Schell  
 Vice-President..... Harold Brenneman  
 Secretary..... Betty Cramer  
 Treasurer..... Clement Andrulewicz  
 Historian..... Dona Straitiff  
 Sponsor..... Mrs. Alma Gasslander



Andrulewicz	Brenneman	Cramer
Davis	Gasslander	Harris
Kensel	Kopp	Lolette
M'Farland	Murphy	Reynolds
Schell	Schrenkenbach	Shepard
Straitiff	Wagner	

# Gamma Rho Tau

## OFFICERS

President.....Arthur Schaffer  
 Vice-President.....Tod O. Dravis  
 Secretary-Treasurer.....John Mader  
 Sponsor.....Dr. Clinton M. File



## GAMMA RHO TAU

Gamma Rho Tau, national honorary and professional business education fraternity for men, was reorganized on campus this year having been inactive since 1943. The society proposes to promote scholarship and character, to advance the professional attitude in the classroom, and to forward the democratic ideal in education.

Gamma Rho Tau is composed of teachers in business education and those students who exhibit high scholastic standing, and distinct ability as future teachers, and who have completed one-half of a four-year course towards a bachelor's degree.

Beta Chapter was first organized at Indiana on January 4, 1929. Other chapters are at the University of Southern California and at Syracuse University.

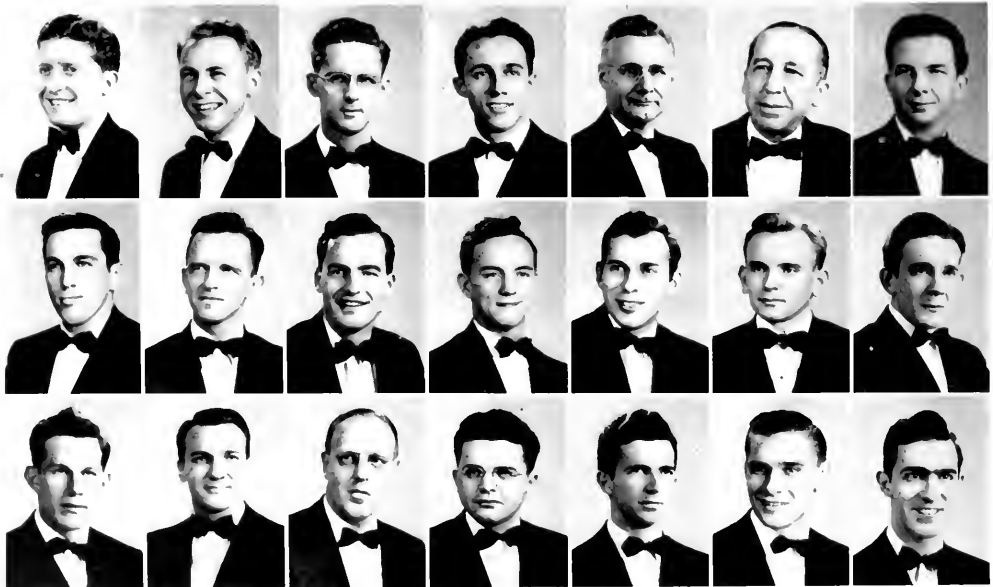

Brodsky  
Kinter  
Smith

Doran  
Kuntz  
Startzell

Dravis  
Mader  
Stoner

Dreisbach  
Meighen  
Surra

Drumheller  
Morford  
Turley

File  
Polesly  
Wilson

Hagale  
Schaffer  
Wolfe

# Kappa Omicron Phi

## OFFICERS

President.....Cleona Brown  
 1st Vice-President.....Betty Stouffer  
 2nd Vice-President..Mary Ruth Semelsberger  
 Secretary.....Mary Lou Markel  
 Corresponding Secretary.....Joanne Minich  
 Treasurer.....Mary Tonkin  
 Guard.....Agnes Lipsinic  
 Sponsor.....Dr. Opal Rhodes

## KAPPA OMICORN PHI

Kappa Omicron Phi, national professional Home Economics fraternity, aims to develop women with a deeper appreciation of the American home and with broader social, intellectual, and cultural attainments.

The chapter had both social and professional meetings. The outstanding events this year were the fall outing, Founders' Day banquet, patronesses, party, and the spring banquet for the Seniors. The alumnae chapter in Pittsburgh entertained the Junior and Senior members of Tau chapter at a dinner and play in April. Both members and pledges have been making plans for the National Conclave which is to be held on Indiana's campus this summer.



Brown  
Folger  
Lipsinic  
Moder  
Stouffer

DeRaymond  
Frogget  
Markel  
Rhodes  
Tonkin

Dunbar  
Houx  
Minich  
Semelsberger  
Vanderscott



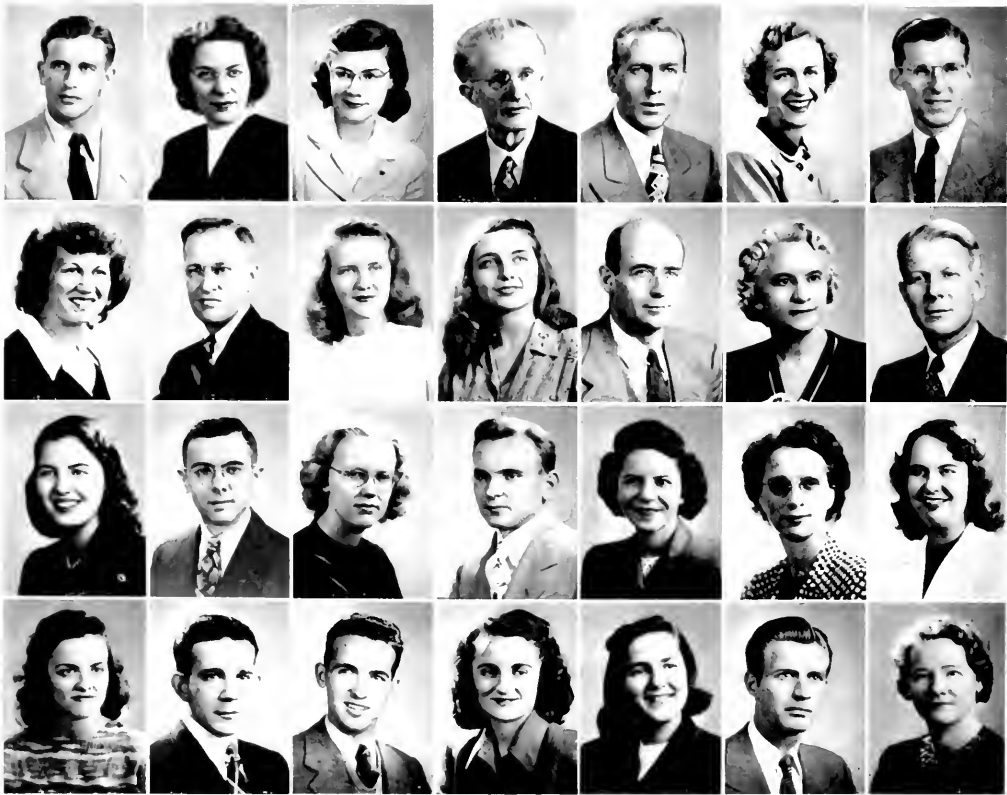

Andruswitz  
Gamberoni  
McFarland  
Russ

Brown  
Helges  
Meyer  
Snagger

Cox  
Hout  
Naylor  
Strandberg

Davis  
Johnston  
Polesly  
Thompson

Dunham  
Kipp  
Randall  
Tonkin

Eckard  
Mahachek  
Reed  
Walachik

Ferko  
McCauley  
Rodgers  
Zimmerman



# KAPPA DELTA PI

---

## OFFICERS

President.....	Grant Dunham
Vice-President.....	Stephen Ferki
Treasurer.....	Marilyn Eckard
Recording Secretary.....	Zoe Pr
Corresponding Secretary.....	Richard Eugene Miller
Sponsor.....	Miss Pearl Reed

Kappa Delta Pi has as its purpose the fostering of high standards of preparation for work in the field of education. Those students who exhibit worthy educational ideals and sound scholarship, who are in the upper ten per-cent of the Junior or Senior classes and who have a slightly better than "B" average, are eligible for membership. The Committee on Membership is composed of the Dean of Instruction, the head of the Department of Education, the sponsor of Kappa Delta Pi, and four members of the organization.

Kappa Delta Pi was incorporated as a national society in 1911 at the University of Illinois and Beta

Gamma chapter was organized on this campus in 1928.

In 1948 the theme of Kappa Delta Pi was "Special Fields in Education." Discussions on this subject were held at the monthly meetings of the organization. A special Christmas meeting was held at the home of Miss Mahachek and Miss Reed.

Grant Dunham, president of the organization was elected to represent Beta Gamma Chapter at the Student National Associative Convention in Atlantic City. This convention meets for the purpose of acting on current chapter problems and to amend constitution and by-laws where necessary.



Drumheller  
Howard  
Snider

Dudrear  
Kovar  
Stoner

Farrell  
M. Kuhns  
Swanson

File  
Polesky  
Thompson

Garlow  
Rhoads  
Webb

Griffith  
Rogers  
Westover

Hill  
Shaffer  
Wilson

# PI OMEGA PI

## OFFICERS

President.....	Evelyn M. Griffith
Vice-President.....	John A. Polak
Secretary.....	Mary Jane Kovar
Treasurer.....	Dorothy I. Snider
Sponsor.....	Mr. A. E. Drumbheller

The purpose of Pi Omega Pi, national honorary and professional fraternity in Business Education, is to attempt to develop certain ideals in the business world. These include loyalty to one's self, church, community, state, and nation; service to the world through work in commerce; and progress—mankind's aim through the ages. In addition, the chapter strives to promote an interest in commercial education and its problems. Kappa Chapter was installed at Indiana in 1929, and has maintained the high scholastic standards originally necessary for invitation to join this national group. Its membership was greatly decreased during the war but is expected

to return to its former level.

Eight new members were initiated in October pledging themselves to the high ideals and purpose of the fraternity. At the regular monthly meetings the members discussed business and professional ethics as applied to the formation of superior teaching methods.

In the spring, members of Pi Omega Pi and Gamma Rho Tau, honorary business fraternity for men held a joint banquet. Activities of the year were terminated by the pledging of new members and the election of officers for the coming year.



#### OFFICERS

President . . . . Beverly Bang  
 Cor.-Secy. . . . Lois Mechling  
 Rec.-Secy. . . . Lucille Wright  
 Treasurer. . . . . Lynn Oates  
 Sponsor. . . . .  
 Miss Martha Zimmerman

# PANHELLENIC

Panhellenic Association is an organization composed of three representatives from each of the six social sororities on the Indiana campus. The object of this association is to establish standards of excellence along every line of sorority endeavor, as an organization, as a factor in college, as a force in the lives of undergraduate members; to furnish a forum for discussion of all matters of interest to the sorority world in general and to the Educational sorority world in general, to define a code of sorority ethics; and to serve as a court of final appeal in the case of local panhellenic difficulties.

On November 12, 1947, the six sororities in the Association of Education Sororities were accepted as members of the National Panhellenic Congress.

Even though the former A. E. S. sororities are now members of N. P. C. their national and local purposes and activities will remain unchanged. The affiliation, however, with N. P. C. will bring added advantages to collegiate and alumnae sorority members and to campuses which they represent. Indiana is proud that because of its high rating it is able to meet all the necessary constitutional requirement for membership in N. P. C.

Early in October, Freshmen and transfer girls were entertained at the traditional Coffee Hour, an informal dance held in Recreation Hall following dinner. This social hour gave these girls an opportunity to become acquainted with members of the various sororities.



Beverly Bang, Pan-Hel president

## PANHELLENIC DANCE

On December 20 the annual Panhellenic Dance, joint effort of Indiana's social sororities, was held in Recreation Hall with music by Eddie Kistler. The girls in their gay swirling gowns escorted by men in formal dress entered a hall decorated to fit the traditional theme, "Stairway to the Stars."

At the top of the "Stairway" reigned the Queen of the Ball whose crown and scepter were bestowed upon her by none other than Mr. S. Claus himself. Gaily decorated Christmas trees and Santa's sleigh added a touch of the Christmas season.

# ASSOCIATION



Panhellenic Tea, Miss Belden pours.



Fresh meet Green



# ALPHA SIGMA ALPHA



## ALPHA SIGMA ALPHA

The Alpha Sigs began a full year of activity when the present members held their Annual Homecoming Tea for the Alumni. It was the first time in several years that so many of our members came back to visit their sisters on campus.

On November 15th we celebrated Founders' Day in the form of a bridge-tea at the Activities Cottage. The next month the Alpha Sigs wrapped Christmas gifts to send to children in France. Toys, clothing, and many necessary articles were sent to help make a merrier Christmas for those children. The project was carried out through the help of the World Festival for Friendship Program.

## OFFICERS

President.....	Patricia McDaniel
Vice-President.....	Gloria Bleecker
Secretary.....	Ann Moyer
Treasurer.....	Shirley Frye
Sponsors.....	Miss Ethel Belden, Miss Joy Mahachek

The theme of the informal rush part held at the Lodge on December 13th was a gala Mexican Fiesta. Balloons, confetti, and Mexican designs constituted the decorations in the true manners of the customs of these people who live to the South of us.

Our annual Christmas party was held at the home of Dr. and Mrs. Heiges to exchange gifts and have a final get-together before the holidays.

After Christmas, days seemed to fly even faster than before. First it was our Formal Rush Party in March, then our Mothers' Day Luncheon in May, then the Senior Breakfast. Last, but not least, was our traditional Strawberry Festival held in typical red and white colors of the Alpha Sigs.

Bleecker  
Cruse  
Fisher  
Frye  
Gustafson



Hoover  
Howard  
Johnson, J.  
Johnson, Y.  
Mahachek



Maize  
McCollum  
McDaniel  
McGowan  
McRoberts



Moyer  
Myers  
Opel  
Rufledge  
Shank





David  
Foster  
Saxton

Bo  
Ledebur  
Strydhar

Byers  
Morrhead  
Tanner

Carson  
Mullin  
Terrell

Gasslander  
Null  
Wagner

Hitchcock  
Oates  
Wood

Jepson  
Sass  
Wray



# ALPHA SIGMA TAU

## OFFICERS

President.....	Patricia Moorehead
Vice-President.....	Nellie H. Byer
Recording Secretary.....	Lois Tanner
Corresponding Secretary.....	Jane Sawhill
Treasurers.....	Ruth Wagner, Jo Ann Sar
Chaplain.....	Elizabeth Hitchcock
Editor.....	Ellen Jepson
Sponsors.....	Mrs. Alma M. Gasslander, Miss Orvilla Terrell

## ALPHA SIGMA TAU

The yellow and green hats . . . those clear whistles and smiling faces . . . everywhere you look, where there's fun and laughter . . . there are the Taus.

September, 1947 . . . a party at the lodge with lots of food and fun and talk about our summer vacations . . . Alumni Dinner at Homecoming . . . shows . . . breakfasts at the Dell . . . chicken and spaghetti dinners . . . and then, we entertained those cute rushees in true Tau fashion . . . and right in style with a "Gibson Girl" party.

1948 . . . traditional parties and our very special formal party fashioned after a Mardi Gras festival—a huge success . . . then silence period . . .

and best of all; pledging and pledge duties . . . we're so very proud of our new sisters! . . . finally the end of the year in sight with election of new officers . . . Mothers' Day Tea and a party for the graduating seniors, given by our pledges.

Our big sisters left us . . . gone but not forgotten are . . . Nell's helping and guiding hand . . . Janie's and Bellie's ever-present pep and bubbling personalities . . . Ann's dancing eyes and sweet smile . . . Snip's originality . . . Lynn's knowing just what to do and when to do it . . . these were our big sisters and we'll remember them always!

And such is another Tau year which will be long endeared by those who wear the pin of Alpha Sigma Tau.



# DELTA SIGMA EPSILON

## OFFICERS

President . . . . .	Ruth Van Ormer
Vice-President . . . . .	Juanita Farr
Treasurer . . . . .	Arlene Rohrbaugh
Recording Secretary . . . . .	Edna Mikus
Corresponding Secretary . . . . .	Beth Smith
Keeper of the Archives . . . . .	Lucille Berkley
Historian . . . . .	Marion Kennedy . .
Sponsors . . . . .	Dr. Reba Perkins, Miss Lena Ellenberger



The beginning of the school year found thirty Beta Belles back on Indiana's campus. Our first get-together was a lively one at the home of Dr. Perkins, where we made plans for a year of work and fun. Our major concern was keeping the See Loving Cup that we're so proud of. With this goal in mind we directed our activities. Each month a box was sent to the hospital at Carville, Louisiana, for the patients suffering from Hansen's disease. And in October we did our Red Cross work, preparing tuberculosis seals for mailing.

Of course, all was not work for the Delta Sigs; we had our good times and plenty of them! The Panhellenic Dance was a huge success with the

Delts well represented. We met at Deeds with our alumnae during intermission and it certainly was wonderful seeing their familiar faces again. Christmas also brought our traditional party, with an exchange of gifts and much good cheer.

Little red devils announced our informal rush party where we featured a "Deltsa-Poppin" theme—quite in contrast to the night club atmosphere of our formal party at the Indiana Country Club.

The year ended with our Mothers Day Tea, and the Senior Farewell Breakfast. With a feeling of sadness we said goodbye to those who would graduate, but we know that we'll ever be united in the memory of Delta Sigma Epsilon.

Bang  
Beebe  
Berkley  
Blairhner  
Brinker



Brown  
Cutlibert  
Dodd  
Ellenberger  
Farr



Faulkner  
Foster  
Franklin  
Garrity  
Gensamer



Grahn  
Hale  
Hollis  
Kennedy  
Kline



Mangus  
Marshall  
Mikus  
Moder  
Nelson



Novick  
Van Ormer  
Perkins  
Rohrbaugh  
Roel



Smith  
Weigle  
Yorgey



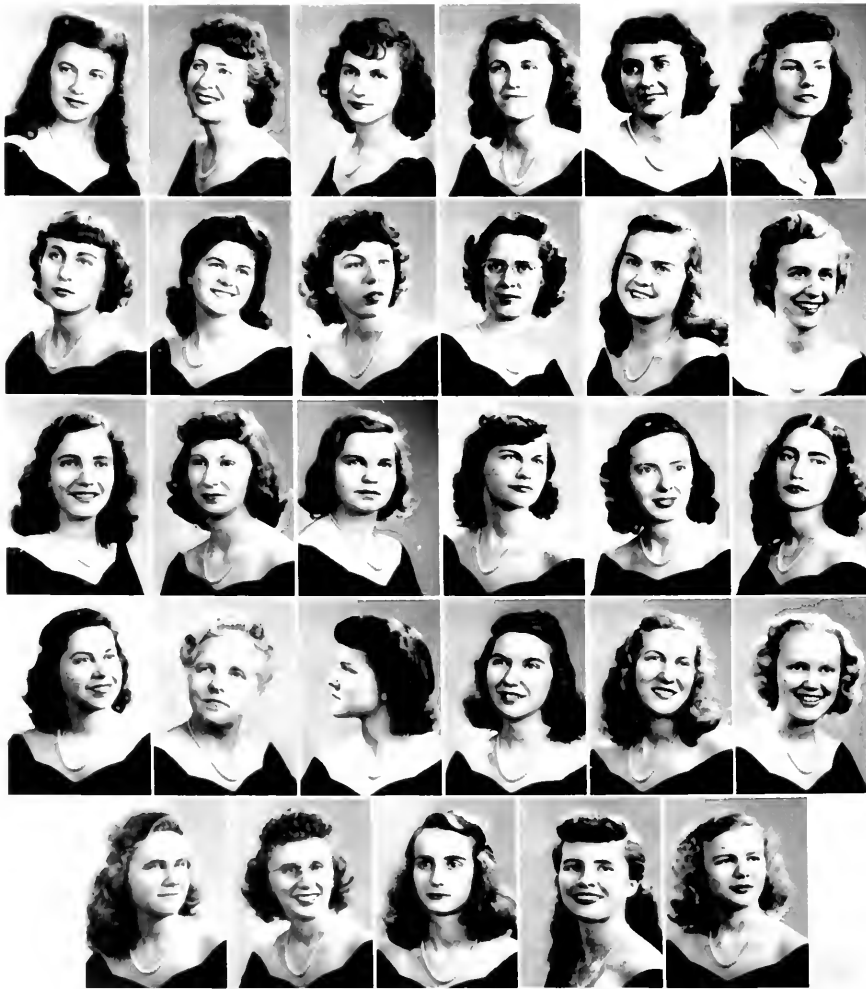

A.	B. Lignar	B. Reite	B. Warner	B. Ryle	Brush
B. J.	C. Fry	D. A. S.	D. Dewey	D. Dietrich	E. Kard
B. May	E. U.	S. S.	H. Hamlin	H. Hammer	L. Lovette
M. J.	M. L. Lear	M. S.	M. McCl	M. Mulen	N. Naylor
P. J.		S. S.	V. J.	W. Wright	Z. Zimmerman

# PI KAPPA SIGMA

## OFFICERS

President.....	Joanne Minich
Vice-President.....	Joyce Rhodes
Recording Secretary.....	Janet Mullen
Corresponding Secretary.....	Laurabel Hamilton
Treasurer.....	Betty Lou Hammer
Sponsors.....	Dr. Abigail Boardman, Miss Helen McLean

September and the Pi Kaps reunited, looking forward to a year of frolic and learning. Our spirits were livened as we donned our new, bright blue and yellow hats. Hallowe'en came with a delicious chile dinner at Zim's. What a terrific turnout for a wonderful evening of fun!

Rushing season began with the usual Cultural Life Program, Sunday dinners, and Saturday night movies. We had our "Gay Nineties" Informal Rush Party with the unforgettable melodrama the chorus line, and the "Birdie in the Gilded Cage."

At our Christmas Party held at Miss McLean's, we had a luscious buffet supper, and afterward

packed boxes for underprivileged students in Belgium, hoping to aid in making their Christmas a little brighter.

Rushing season was climaxed by our traditional and dazzling "Evening in Paris" Formal Rush Party, where rushees and sorority girls in their party dresses, thrilled to a very pleasant evening. At this affair we soon knew our wonderful new pledges.

The Mother's Day Tea and the Senior Farewell Banquet ended our activities for the year. We said goodbye to a grand bunch of senior members and to a successful year of working and playing together in the true Pi Kap spirit.



# SIGMA SIGMA SIGMA

## OFFICERS

President . . . . .	Louise Buchanan
Vice-President . . . . .	Ruth Rhea Boyd
Recording Secretary . . . . .	Sybil Shoemaker
Corresponding Secretary . . . . .	Sue Penfield
Treasurer . . . . .	Marianne Dudrear
Keeper of Grades . . . . .	Lois Welsh
Sponsors . . . . .	Mary Muldowney, Martha Zimmerman

## SIGMA SIGMA SIGMA

September . . . back to school . . . a get together in Miss Muldowney's room . . . "Had a wonderful summer" . . . Bucky reported on the National Convention . . . we looked over the freshmen . . . then rushing began in earnest . . . breakfasts at the Dell . . . Homecoming . . . "Gee, it's good to see ya! . . . pledged four new sisters . . . "Make that bed!" . . . Slurp! . . . yards of spaghetti at La Prima's . . . those purple and white hats and that familiar whistle . . . many things enjoyed in the bonds of Tri Sigma.

Lots of bridge . . . "Oops, did I trump that ace?" . . . we joined the N.P.C. . . . the Panhell dance . . . girls in flowing gowns and men in tuxes—glamour! . . . our informal party . . . weeks of preparation . . . laughter and hilarity . . . sighs of relief . . . exams . . . burning the midnight oil . . . nail-biting . . . they're over!

"It's Laughter We're After" . . . Oh, well, we had fun, anyway . . . hard work in preparation for a national visitor . . . our formal party . . . soft lights and sweet music . . . a swirl of rushing . . . silent period . . . what a strain! . . . and then the long awaited night . . . pledging . . . suspense . . . then happiness! . . . pledge duties . . . "Get me up at seven!" . . . "And what about that poem?"

Spring fever "Just gotta hit those books!" . . . April 20 . . . Founders Day in Pittsburgh . . . "Just think! We're fifty years old!" . . . we honored our mothers on Mother's Day . . . a last minute swirl of activity . . . Swing Out . . . our party for seniors . . . more exams . . . more regrets and less sleep . . . Commencement . . . "It just won't seem the same without seniors." . . . "We'll see you at Homecoming."

Sisterhood . . . love . . . tradition . . . happiness . . . fond memories . . . that's Tri Sigma!

Betz  
 Boyd  
 Buchanan  
 Dudrear  
 Gordon



Haley  
 Hiner  
 Joseph  
 McCullough  
 Moreau



Morris  
 Muldowney  
 Okerberg  
 Penfield  
 Ratner



Ratzi  
 Romish  
 Shoemaker  
 Swisher  
 Welsh



West  
 Wolfe  
 Yurkas  
 Zimmerman





Carne  
Hastie  
Kuhns, P.

Clarr  
Hunt  
Lubold

Dible  
Hughes  
M. Dowell  
Shaffer

Fisher  
Jones  
M. Henry  
Snyder

Frey  
Keener  
Mechling  
Wallace

Gault  
Kirsch  
Rogers

Giles  
Kuhns, M.  
Ruffner



# THETA SIGMA UPSILON

## OFFICERS

President.....	Ardelle McDowell
Vice-President.....	Pat Snyder
Recording Secretary.....	Marguerite Kuhn
Corresponding Secretary.....	Evelyn Jones
Treasurer.....	Patricia Dible
Editor.....	Lenore Fisher
Sponsors.....	Miss Mabel Hartie, Miss Florence Wallace

## THETA SIGMA UPSILON

The Thetas with their pink hats and usual enthusiasm returned in September with big ideas for another year. We started off with a bang at a big corn roast early in the fall. Three new members joined in October and helped welcome back alumni at Homecoming.

Rush season started off with super coke parties, breakfasts at Deeds, and bridge parties. Can we ever forget the gay times we had at Friday night dinners? We enjoyed the Cultural Life Programs, the Tuesday and Thursday evening dances, Saturday night movies, and many other college activities.

We went "Down on the Farm" for our Informal Party, where we entertained a swell group of frosh "by cracky." After that we were really busy with our annual Christmas Project, the Panhe Dance, Christmas Vacation, and exams following each other in rapid succession. The Formal Party was a gala affair, with everyone decked out in her finery.

Almost before we knew it silence week was upon us, with worry, waiting, and hoping. Pedging followed for one of the finest groups of gals ever—we were proud of them! They put on a snappy banquet for the Seniors Farewell Party at which we realized how much we would miss our pink hatters—Mitch, Jo, Nell, Trudy and Gaultie—who were not returning in the fall. To those gals we said not "goodbye" but "so long until we meet again soon."



## WOMEN'S RUSH SEASON

At 6:30 P.M. on Thursday, October 2, 1947 the freshmen girls began their acquaintance with the active members of the sororities on Indiana's campus. This was the evening of the Panhellenic Coffee Hour marking the formal opening of the sorority rush season.

From that date until the middle of the second semester the cute new rushees were caught up in a whirl of activities: movie dates, spaghetti dinners, breakfasts at Deeds, get-togethers over bridge tables, informal rum parties, and finally the impressive formal rush parties.

Silence period was observed for four days prior to pledge night and on that night the eligibles pledged to the Greek letter organizations of their choice. All was quiet again, at least until next year.



## MEN'S RUSH SEASON

Due to the smaller enrollment of men, competition among the three fraternities was keener this year than at any time since pre-war days. The Greeks realized that they had much work to do to find and win to their colors desirable pledges.

Parties, handshakes, pats on the back, all greeted the eligible freshmen as the second semester began and these social niceties rose in tempo until the formal rush parties early in March. To impress the freshmen with the worth of their respective organizations the Phi Sigs served "Chicken in the Ruff" the Phi A's had a good band and chickens in ruffles; and the Sig Taus a smoker and steak feed.

Following a period of silence the freshmen made their decisions and after March 15 all of the Greek letter groups found their ranks swelled by new pledges, brothers at last.



#### REPRESENTATIVES

Phi Alpha Zeta.....  
 Harold Wilson  
 Robert Cooper  
 Phi Sigma Pi.....  
 Richard Frye  
 Carl Schmidtke  
 Sigma Tau Gamma.....  
 Robert Dreisbach  
 Fred Cornell  
 Chairman.....  
 Mr. W. M. Whitmyre

# INTER-FRATERNITY

## THE INTERFRATERNITY COUNCIL

The Inter-Fraternity Council is made up of seven men: the chairman, Dean Whitmyre; the president and one representative from each of the three member fraternities. At the call of the chairman, the council meets to consider issues which concern all fraternities. Each member of the council is entitled to one vote and decisions are based upon the will of the majority.

The council considers matters common among the fraternity groups. Some of the items on its agenda are the formation of rules governing rush-

ing, pledging new men, and social functions of the three fraternities; the sanctioning of professional activities; and the promotion of a spirit of cooperation and well-being among Phi Sigma Pi, Phi Alpha Zeta, and Sigma Tau Gamma.

The Council is in charge of plans for the annual Interfraternity Dance and the cooperation shown in carrying out these plans is typical of the unity which exists behind the surface rivalry among Greek letter groups. Responsibility for various phases of the dance are assigned to the separate fraternities who work together to make the affair a success.



## INTERFRATERNITY DANCE

On the night of November 26th three fraternities on campus saw the fruit of interfraternity cooperation, the I.F. Ball. This occasion will long be remembered by the Phi Alphas, the Phi Sigs, and the Sig Taus.

Winter dominated softly-lighted Pec Hall in the form of a sparkling center piece of snow-covered ferns and fallen leaves. It accentuated rather than cooled the warmth of comradeship and friendliness which crept over the Greek letter men and their lovely dates as they danced to the music of Buddy Lee and his orchestra.

With high hopes, the frats look forward to a bigger and better affair next year.

# COUNCIL



IF Dance at 8:30.



IF Dance at 11:00.

Time Changeth All Things



# PHI ALPHA ZETA

---

## OFFICERS

President.....	Harold A. Wilson
Vice President.....	August C. McKee
Treasurer.....	David Wertz
Secretary.....	Richard Wolfe
Sergeant-at-Arms.....	Nick Silvestri
Sponsor.....	Mr. G. G. Hill

## PHI ALPHA ZETA

We of Alpha Chapter, Phi Alpha Zeta, celebrated our 40th year as a campus organization. The new school year and our first fall meeting found a large group of brothers on campus. At Homecoming in October we were grandly represented in the school parade with a decorated, horse-drawn wagon carrying our Phi Alpha band. Our ranks were further strengthened in November when new members were initiated into the fraternity. At the Interfrat Ball the Alphas did their part in making the affair a success. We were well represented, had an enjoyable evening, and are looking forward to next year's dance.

The principal spring activity was our rush party at the Lab School Gym. The event, in accordance with Phi Alpha custom, was attended by members, rushees, and their dates, all of whom were well pleased with the fine music, entertainment, and food provided them.

The entire year was successful for our fraternity. We believe our influence stimulated school opinions and was beneficial to many social and professional activities on campus. All of us look to the future with determination and a united strength, knowing that the future will bring more success and a stronger bond of brotherhood.

Beltz  
 Bidnar, A.  
 Bidnar, M.  
 Capizzi  
 Crisman  
 Cumstun

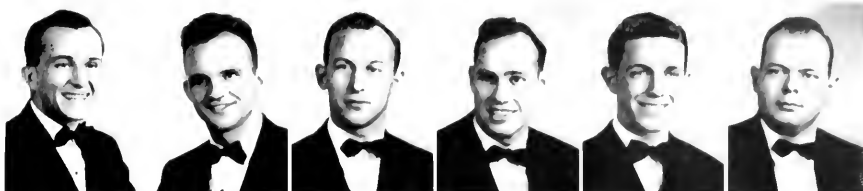

De  
 Dunlap  
 Ferguson  
 Fong  
 Garman  
 Gavala

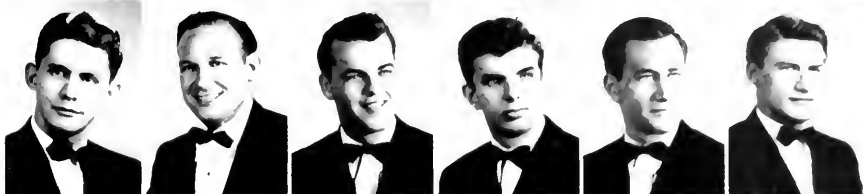

Geracimos  
 Loidy  
 Mackey  
 Maxwell  
 McKee  
 Mitchell



Petronchek  
 Pellogrene  
 Polesky  
 Rhodes  
 Rineer  
 Ruffner

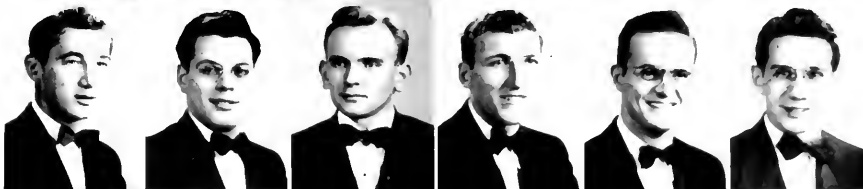

Rutkosky  
 Scanga  
 Shearer  
 Shurie  
 Silvestri  
 Smith

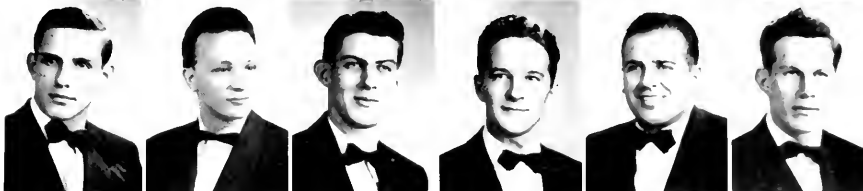

Spears  
 Stephens  
 Talliere  
 Toomey  
 Vargo  
 Vaughn

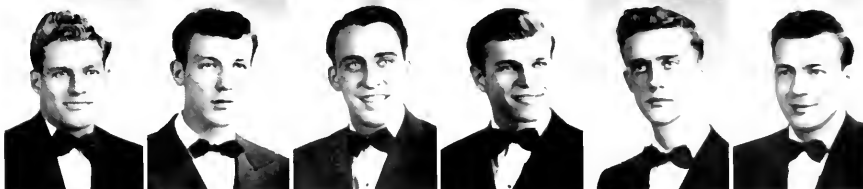

Ventre  
 Walachek  
 Wertz  
 Wilson  
 Wolfe  
 Wood

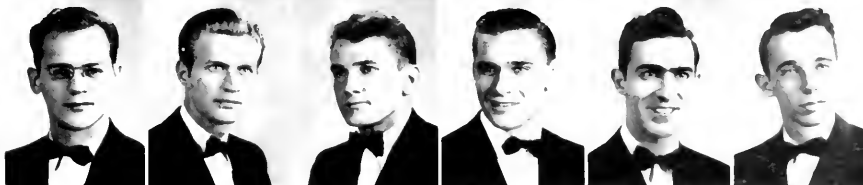

# PHI ALPHA ZETA

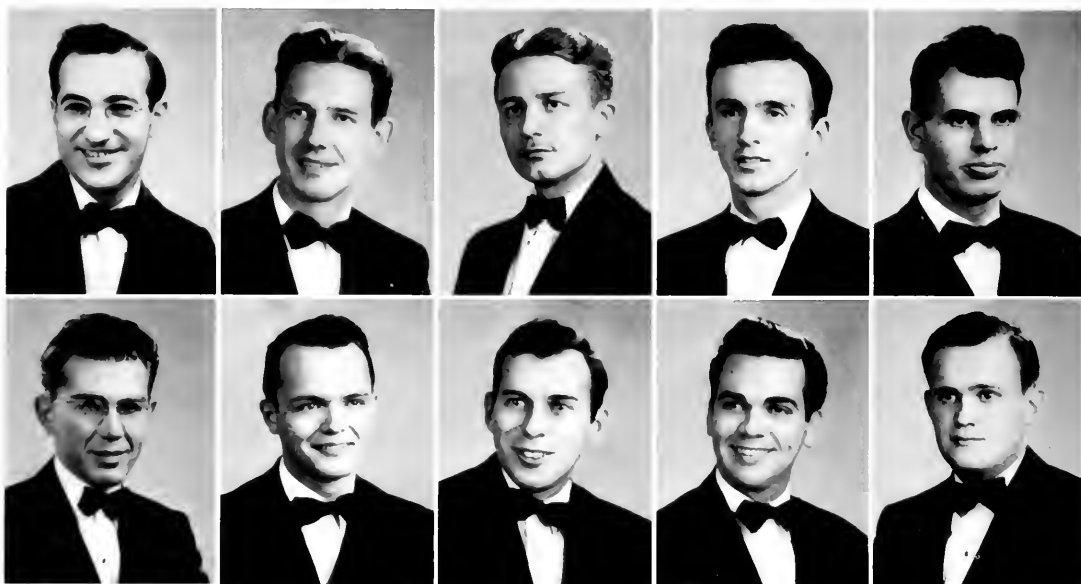

Abraham

Banks

Calve

Cooper

Ifert

Mears

Meri

Morford

Wareham

Wolfe

## SENIOR MEMBERS



# FACULTY MEMBERS



Little Large in the neck?



Alphas win "It's Laughter" cup.

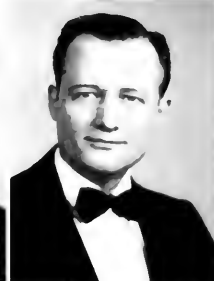

Chew

F

Had

C

H

M

M

W



Ba Jto  
Egan  
Kensel  
Sraffer A

Beamer  
Frye  
Kistak  
Sraffer W  
Tone

Briffman  
Hendrikson  
Moline  
Snom  
Venturela

Carter  
Iams  
Meighen  
Startzell  
Vogel

Culler  
Jalowski  
Moran  
Strandberg  
Walker

Dravis  
Joll  
Quinn  
Stroup  
Weaver

Dunwiddie  
Keene  
Scurci  
Tezza

# PHI SIGMA PI

## OFFICERS

President.....	Richard Frye
Vice-President.....	Harry Startzell
Recording Secretary.....	Joseph Shomo
Corresponding Secretary.....	Tod Dravin
Treasurer.....	Edward Ballute
Chaplain.....	John Munn
Sergeant-at-Arms.....	Puzzell Carlton
Rep. to Inter-Frat C.....	Carl Schmitke; Alternate, Carl Culler
Sponsors.....	Mr. M. B. Iams, Mr. J. K. Stoner

## PHI SIGMA PI

Soon after the school term started, Phi Sigma Pi held its first meeting. Shortly afterward, some of the boys showed their professional ability by writing articles on education for the "Lampadian", the national publication of the fraternity.

Though the fraternity is operating without a house again this year, there are strong ties between the brothers. All are united in the effort to get a home as soon as possible so that once more we can all be under the same roof. Homecoming was observed in the Activities Cottage this year. Here the alumni of Eta chapter met old friends and became acquainted with many of the new members.

Early in November the fraternity voted \$50.00 to the Yale Library Fund. This sum contributed con-

siderably to the rapid success of the campaign. The fraternity took an active part in making the Inter-Fraternity Dance of November 26th a great success. The formal initiation for eight new members was held on December 4th.

On December 11th a Professional Meeting was held at the College Lodge where the brothers were addressed by Dr. Cordier on the subject "The Increased Interest in Education."

In the second semester, the annual Smoker was a display of the spirit of the fraternity. The guests were treated to "Chicken in the Ruff" at the College Lodge. Another Professional Meeting and the yearly Founders' Day Banquet of May 1st culminated the activities.

# PHI SIGMA PI



## Faculty Members

Brady  
Furbush

Evans  
Stitt  
Camp

Drumheller  
Stoner  
Emmert

Heiges  
Webb  
Iams

Miller  
Whitmyre





Addis  
Fanelli, J.  
Miller

Brown  
Feeney  
Munn

Shaul, A.

Carlisle  
Ganley  
Perry

Varner

Carlson  
Husse  
Reynolds

Fane, A.  
Marchetti  
Schmalke

# SENIOR MEMBERS



# SIGMA TAU GAMMA



## SIGMA TAU GAMMA

As we, the members of Sigma Tau Gamma, look back upon the past year, we recall certain events which stand out above all others and that serve as a reminder that we have completed another successful and enjoyable year.

Upon returning from summer vacation we were surprised to find that the Tau House had been given a new paint job by members who stayed on through the summer. Shortly after school began we entered our float, "The Rose of Sigma Tau," in the Homecoming parade. We are proud of our effort and feel that it was an outstanding achievement on the part of the brothers who designed and built the float.

Socially the Taus did well; our Hayride to the College Lodge proved a gala affair for all of us, pledging in November strengthened Pi Chapter by

## OFFICERS

President . . . . .	Robert J. Dreisbach
Vice-President . . . . .	Harold Brenneman
Recording Secretary . . . . .	Merrill S. Doran
Corresponding Secretary . . . . .	William McFarland
Treasurer . . . . .	Howard Kennedy
Sergeant-at-Arms . . . . .	Peter F. Hackett
Historian . . . . .	Henry Vallowe
High Priest . . . . .	Chester Miller
Sponsor . . . . .	Mr. C. M. Johnson

the addition of six new members, and the Taus supported the Interfraternity Dance with the same enthusiasm as in the past. In December we had a combined social and professional meeting at the house. Following the regular business session an outstanding speaker addressed the group and at the end of his talk refreshments were served. In campus athletics the Taus entered representative teams for intra-mural competition in wrestling, basketball, and softball.

Activities during the second semester, while not as extensive as those of the first, played a vital part in the program. March found the boys gathered around "passing the bull" at the Freshman smoker. April was the month of the Spring House Party, and graduation in May provided an ideal time for the Senior party, our farewell to graduating members.

Beers  
Berthelmer  
Butts  
Campbell  
Caylor



Chulick  
Connor  
Cornell  
Corrigan  
DeBernardi



Doran  
Dreisbach  
Duncan  
Fisher  
Hartett

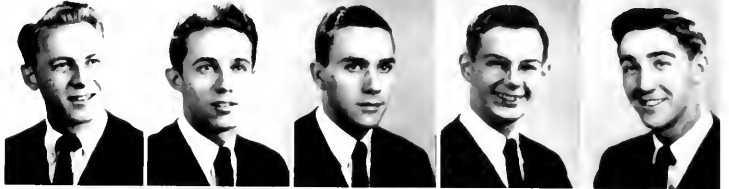

Haydon  
Isenberg  
Kennedy  
Kistler  
Lieb



Lightner  
Marrapese  
McQuilken  
Merick  
Miller

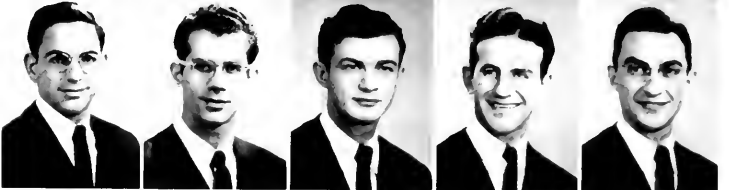

O'Block  
Schrecongost  
Shoupe  
Stewart  
Tartalone



Tedesco  
Vallowe



# SIGMA TAU

## SENIOR MEMBERS

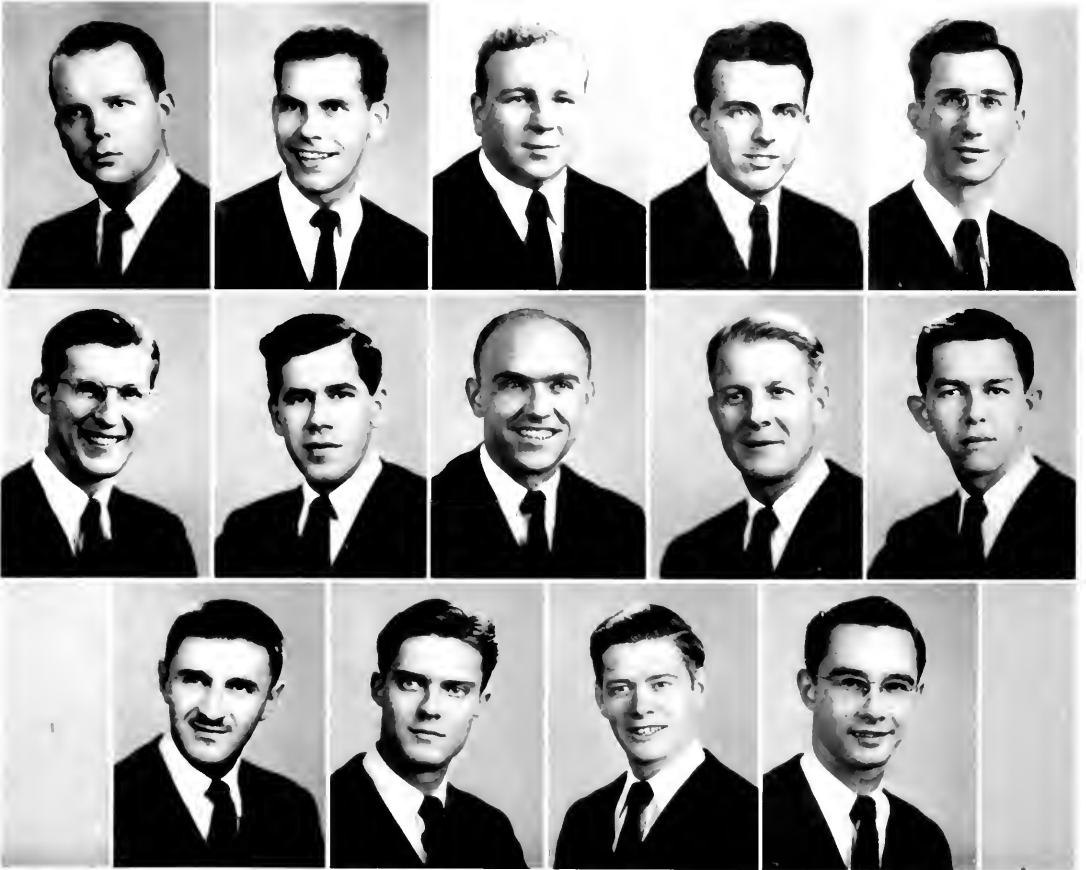

B. J. Jains

Bronneman

Bust

Clark

Colelli

Ferk

Hoffman

J. J.

M. Cauley

M. Farland

Pignoni

Pumbaugh

Shie

Walters



# GAMMA

## FACULTY MEMBERS



Brain Trust



Danger, Tau's working . . .  
and resting.



B-

B-



D-

Hopper



Johson

Kipp



Miller

Shaffer



Whitmyre

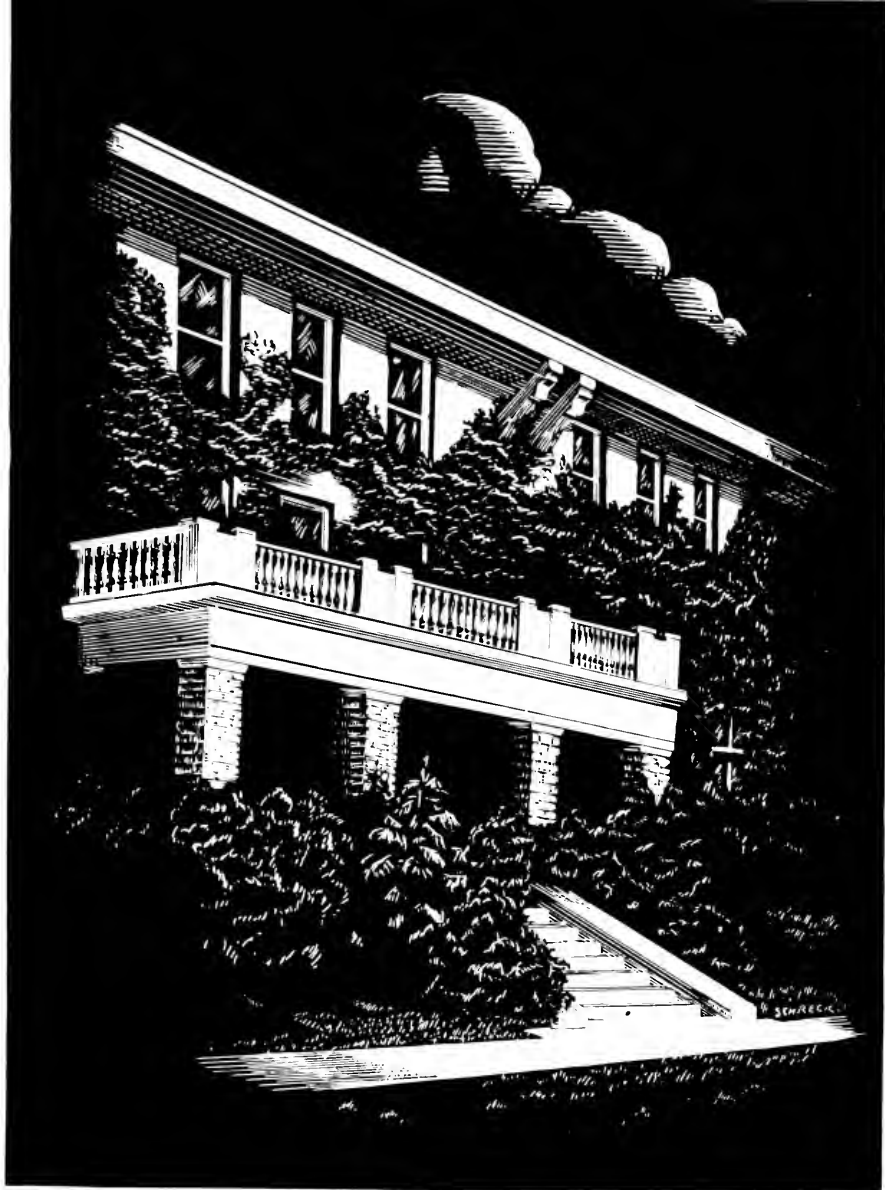

# HIGHLIGHTS

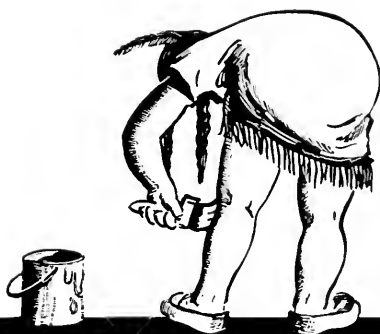



Lucille Wright



Joanna Joseph

## THE COURT OF

## *Beauty*

Indiana's Beauties! The OAK proudly presents those young women who were, in the opinion of their fellow students, the outstanding examples of glamour on our campus this year. Selected in a campus-wide election, without nomination, these girls are indeed the choice of their classmates.

These girls represent a cross section of the college's ample supply of beauty. They are the most beautiful of the beautiful. Blondes, brunettes—alas, no redheads; blue eyes, green, brown; some tall and slim; some vivacious and others of more serious mein; all different and yet all possessing the various qualities of charm, poise, sophistication, and radiant, gracious, youthful beauty.

Kitty Ann Novick



Sybil Shoemaker



Marguerite Kuhn





Barbara Bell



Nell Byers



Lynn Oates



Caroline Yorgey



Catherin Weige



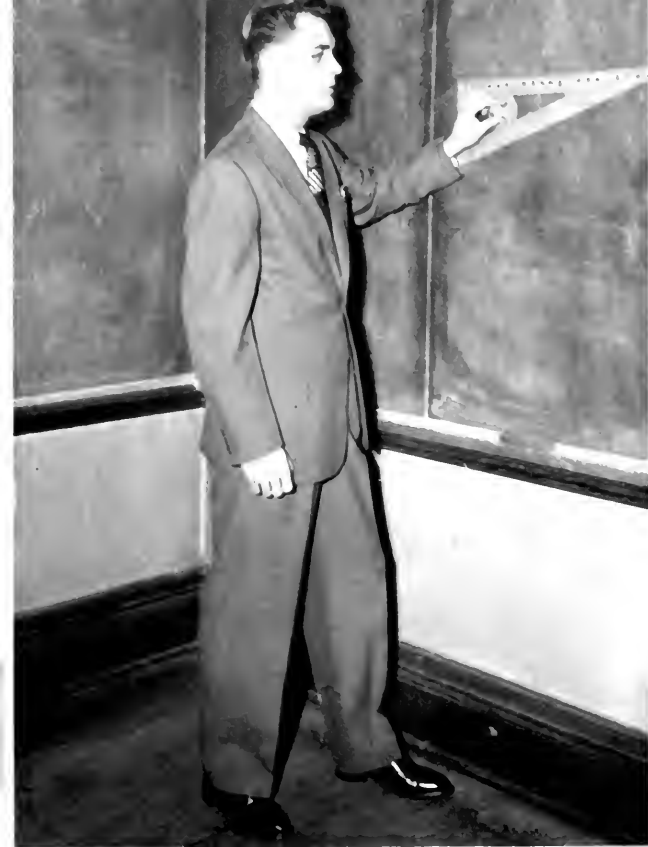

Boyd Stroup.



Harold Wilson.

# CAMPUS

## *Personalities*

The OAK proudly presents Indiana's ten outstanding "Personalities" of 1948 faces and names that will stick in the memories of their associates for years to come. Chosen by their fellows in a campus-wide election they represent the most active and versatile group on campus. They possess attributes which place them above the average student and leader.

Taken as a group, they display a keen sense of humor; an ability to mingle with others; the strength to take the initiative in athletics, scholarship, fraternal life, and extracurricular activities; and above all, the gift of making friends.



Frank Wall 40



Nick Silvestri



Philip E.





Leslie Marietta.



Andrew Bodnar.

Carl Schmidtke.



John Pele-ty.



Yusef Pele-ty.



# The

Back Stage before 'Blithe Spirit'.



The Nativity Story

## DRAMA

Throughout the entire school year of 1947-48 the College Auditorium was the scene of some sort of dramatic effort, either in the various stages of rehearsal or in the perfected form of final presentation. At frequent intervals major productions and one-act plays were prepared for Convocation programs or evening performances.

During the summer session the Drama Workshop offered as its first production "The Male Ani-

# PLAYS

Blithe Spirit



The Imaginary Invalid



mal." Its second production "Blithe Spirit" was postponed in reverence to the death of Dr. Uhler and presented in the first semester of the regular school year. Also noteworthy during the fall season were Moliere's "The Imaginary Invalid," a five act satire and the "Nativity" a pageant of the birth of Christ.

The second semester featured "It's Laughter We're After," "The Late Christopher Bean," and "Winterset." Aside from these major presentations,

several one-act plays were offered in which students were given experience in producing and directing theatrical works.

Although no attempt has been made to evaluate any particular production, the student body and faculty were unanimous in their acclamation of the year's stage performances. They were fine entertainment, providing many hours of enjoyment and relaxation.



Before the show begins

Curtain going up!

Rich Battista - Concert Pianist

# CULTURAL LIFE

Of the many diversions from the grind of classes, study, more classes and more study available to students at Indiana, few are more commendable than the Cultural Life Series. This group of programs not only offers relaxation but also provides aesthetic experiences.

The Cultural Life Committee, made up of faculty and students, secures the attractions through the judicious use of funds allotted by the Cooperative Association. This year, realizing that a choice must be made between quantity of programs and quality, the committee followed a policy based on the presentation of fewer programs which were, in general, of higher caliber than those of former years.

Of two performances in the first semester 1947-48, the initial presentation was Puccini's opera, "Madama Butterfly" by the Charles L. Wagner Company of singers; the second featured the piano interpretations of Joseph Battista, young concert artist.

The second semester saw a return to the Indiana stage of the Pittsburgh Symphony Orchestra which was received with the same enthusiasm as in past appearances; a visit of Marina Svetlova, premier danseuse of the Metropolitan Opera Company; and the Senior Class presentation of *Swing Out*, featuring a popular Broadway musical hit produced in cooperation with other campus groups.



Back stage with *Madama Butterfly* stars.

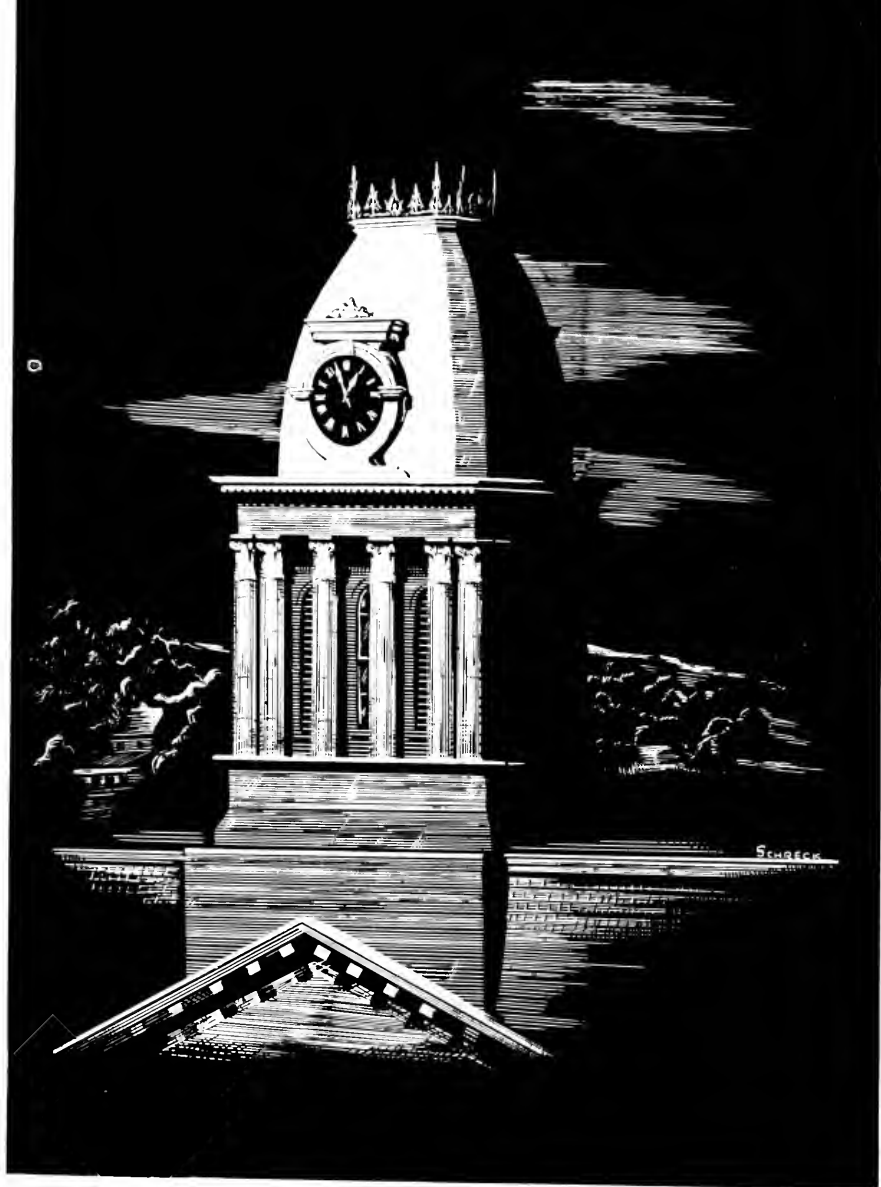



# CANDID --- ADDS



*Emile*  
*Your Hairdresser*



17 North Eighth Street  
HOTEL MOORE  
INDIANA, PA.



Phone 1849



Dell . . . before the noon charge.

## ASH SHOE COMPANY

The Home of Good Shoes

Buy with Confidence

Wear with Pride

X-RAY FITTING

708 PHILADELPHIA STREET

Phone 1274

*Greetings to the*

Graduating Class and Student Body

from

THE PEOPLES NATURAL GAS COMPANY

**SISCO**

A Good Ice Cream

STORAGE ICE AND  
SUPPLY CO.

INDIANA, PA.

**KOVALCHICK SALVAGE CO.**

Salvaging — Dismantling — Wrecking

1021 Wayne Avenue, Indiana, Pa.

or

Sykesville, Pa.

**ORR**

**TRANSPORTATION CO.**

Taxi Service

Local and Charter

Bus Service

Call 480

*"This is the way  
to feel refreshed"*



Pause at the familiar red cooler for ice-cold Coca-Cola. Its life, sparkle and delicious taste will give you the real meaning of *refreshment!*

BOTTLED UNDER AUTHORITY OF THE COCA-COLA COMPANY BY

# Moore Hotel

Fine Foods

Newly Decorated Rooms

Telephone 8 for Reservations

Compliments of

**INDIANA NEWS CO.**

NEWSDEALER

UNITED CIGAR AGENCY

Phone 1637

Hot Water Heat

Running Water

**HOUK HOTEL**

INDIANA, PA.

Main Street

Route 422

Moderate Rates

Phone 936



# Indiana Evening Gazette

PHONES 500-501

843 Philadelphia Street

INDIANA, PA.



## GEO. T. BUCHANAN CO.

WHOLESALE GROCERS

INDIANA, PA.

## BARCLAY'S

HARDWARE

520 Philadelphia Street

Phone 1522

Indiana, Pa

Compliments

of

## WAXLER'S

Greater Values Always

## KAMPUS KOVE

1116 Grant Street

Spaghetti  
Light Lunches  
Ice Cream Bar

Phone 1487



## CELEBRATE . .

with shoes for  
every occasion

Priced reasonable!

## BROWN'S BOOT SHOP

INDIANA, PA.

Work before pleasure with Andy.



Monessen Amusement Co.



MANOS

and

INDIANA  
THEATRES



PRESENT THE FINEST IN  
MOTION PICTURE ENTERTAINMENT



For that which you have so earnestly  
worked to achieve, Stephens Hill Top Dairy  
Farm congratulates you and wishes you the  
very best in your future career.



*Stephens  
Hill Top Dairy Farm*

R. D. 1  
INDIANA, PA.

# FIRST NATIONAL BANK

IN  
INDIANA, PENNSYLVANIA

## DIRECTORS

EDWARD B. BENNETT  
WILLIAM H. YATES  
DR. M. J. WALSH  
W. W. TAYLOR

DR. H. B. BUTERBAUGH  
PAUL J. STRAITIFF  
L. W. HOUSEHOLDER  
G. S. PARNELL Sr.



Joe . . . the smiling cop.

Flowers for All Occasions

**INDIANA FLORAL CO.**

630 Philadelphia Street

INDIANA, PA.

**MORTON'S DRUG  
STORE**



*The Rexall Store*

'Originators of  
Live Lemon Cokes'

Where You Are Always Welcome



Earl S. Morton, Ph.C.

*Something to REMEMBER . . .*

The World-wide News and Sports Events  
The Finest Classical and Popular Music  
Forums and Public Service Features  
Always Excellent Entertainment

AT  
THE **1450**

SPOT ON  
YOUR DIAL

**WDAD**

THE VOICE OF INDIANA

Columbia Broadcasting System Affiliate

For Fine Furniture, See

## Jones Furniture Company

1023 Philadelphia Street



"Out of the Way Less to Pay"

"Indiana's Exclusive Music Store"

## Indiana Music House

36 N. 5th Street

Phone 1860

Accessories Supplies Repair Work

Distributors for Olds & Buescher Band Instruments  
Gibson & National Stringed Instruments  
Soprani Accordions



## The Park Press

INDIANA

The Management and

Employees of

## ANDERSON'S SHOE STORE

Extend Greetings and

Best Wishes to the

Class of 1948



# ANDERSON'S

The Home of Better Shoes

Opposite Court House

Indiana, Pa.

## RISING BROS.

Tires Re-Capped and Re-Grooved

COMPLETE TIRE SERVICE

1308 Philadelphia Street

Phone 86

Moving in . . . or out.





# SYNTRON COMPANY

General Offices — Homer City, Pa.

Plants — Blairsville and Homer City

**SYNTRON**  
REG. TRADE MARK

BIN VIBRATORS—VIBRATORY FEEDERS WEIGH FEEDERS—SCREENING FEEDERS  
CONVEYORS — PACKERS JOLTERS— PAPER JOGGERS — CONCRETE VIBRATORS  
GAS HAMMER PAVING BREAKERS—ROCK DRILLS—TIE TAMPERS—ELECTRIC TOOLS  
ROTARY SHAFT SEALS

Complete INSURANCE Service  
**WILFRED E. HELWIG**

Savings & Trust Company Bldg

INDIANA, PA.

Phone 14



Frankie . . . Indiana style.

## THE PLAZA

Billiards and Bowling

INDIANA THEATRE BLDG.

Compliments

of

## CAMPUS GRILL

COMPLIMENTS OF

# ROCHESTER & PITTSBURGH COAL COMPANY



Miners of Bituminous Coal and Manufacturers of Coke



INDIANA, PENNSYLVANIA

Compliments of . . .

# INDIANA AUTOMOBILE DEALERS ASSOCIATION



McGregor Motor Co.  
DODGE—PLYMOUTH

Edwards Motor Co.  
CHEVROLET

Galbreath Motor Co.  
PACKARD—PONTIAC

Indiana Sales & Service  
STUDEBAKER

Hi-Way Service, Inc.  
INTERNATIONAL TRUCKS

R. & S. Motor Co.  
CHRYSLER—PLYMOUTH

McGill Motors, Inc.  
FORD—MERCURY

Indiana Motor Co.  
BUICK

McCoy Motor Co.  
DESOTO—PLYMOUTH

Colonial Motors  
OLDSMOBILE

Kline Motors  
NASH

Jefferson Tire & Supply  
HUDSON

**MARION CENTER  
CREAMERY**

INDIANA, PA.



Phone 429-J

Compliments

of

**G. C. MURPHY  
COMPANY**

Compliments of

of

**HOTEL INDIANA**

South of the border they call it Pilon. Mexican merchants give good customers something extra to show their appreciation of the purchaser's patronage. It's an American banking custom, too. But here we extend it to **all** customers whether their financial transactions with us are large or small. Every service you receive here is accompanied by an extra measure of promptness, helpfulness and individual attention to your special banking needs. Long established customers tell us that this personalized service is one of the principal reasons why they like to bank with us. We cordially invite you to inquire about the services you may be able to use here.

**THE SAVINGS & TRUST COMPANY**

INDIANA, PENNSYLVANIA



**RESOURCES OVER TEN MILLION DOLLARS**

Member Federal Reserve System  
Member Federal Deposit Insurance Corporation

# DEEDS' RESTAURANT



VARSITY GRILL  
AT THE COLLEGE

992 Oakland Avenue



## NICER THINGS TO EAT

Use Our Party Room for Your Parties

THE COLLEGE RESTAURANT

Compliments of

of

**CHICKEN-PIE SHOP**



Sloppy Joes, in pan and out.



Compliments of

of

**CONEY ISLAND**

INDIANA, PA.

# McCREARY Tire & Rubber Company

INDIANA, PA.



*When You Need Tires  
See Your McCREARY Dealer*

## Lightcap Electric Co.

House Wiring                      Lighting Fixtures

Electrical Supplies

Complete Stock on Hand

We go Anywhere No Charge for Truck

Phone 893-J                      285 Philadelphia Street

## THE MOTOR INN

Caters To Your Car

Phone 903

Philadelphia at 4th                      Indiana, Pa.

Compliment,

of

## LEWIS RESTAURANT

Compliments

of

## Star Furniture Company

734 Philadelphia Street

INDIANA, PA.



Braves No. 1 fan and the pause that refreshes

## Markle's Sporting Goods Store

Guns and Ammunition  
and  
Complete Line for Sports

13 N. Sixth Street

Indiana, Pa.

*For the Best Spaghetti  
in Town . . .*

Try

## LA PRIMA'S

11 North Sixth Street

Phone 9247

*"Accent Your  
Individuality"*



Brody's major in the campus  
fashions that are smart  
for every occasion



# BRODY'S

Indiana's Leading Department Store

WHEN YOU ENROLL AT INDIANA STATE TEACHERS COLLEGE  
YOU SELECT A GOOD COLLEGE



Why Not Select a Good Dry Cleaner by Calling  
INDIANA 90



DAILY SERVICE

## ROSS AND DeGAETANO

WE CALL FOR AND DELIVER

### Wm. Penn Restaurant

Franklin Thayer, Prop.

Phone 9267

583 Philadelphia Street

Opposite Court House

INDIANA, PA.

Compliments

of

### Guy L. Uber Market

7 South Fifth Street

Salaam Master Sophomore

## RUFFNER'S

Authorized Hawkinson Tire Tread Service

1067 Philadelphia Street

INDIANA, PA.

Telephone 1979





## THOMAS' ICE CREAM

Rear 222 South 10th Street

INDIANA, PA.



EVERYBODY LIKES ICE CREAM  
ESPECIALLY OURS

Compliment

of

## Clymer Water Service Co.

INDIANA, PA.

## Herbert Owens Food Market



**The Busy Market on the Corner**



901 Philadelphia Street

---

Phone 898

## RIECK'S ICE CREAM

Passes the Supreme Test of Purity  
and Quality

Rieck-McJunkin Dairy  
Company

1163 Water Street

Phone 163

INDIANA, PA.

Compliments

of

## C. A. Pennington, Tailor

TUXEDOS FOR RENT

---

INDIANA, PA.

## Nu-Bilt Upholstering Co.

840 Philadelphia Street

INDIANA, PA.

New and Reupholstered  
Living Room Furniture

**HART B. DAUGHERTY**

Lumber and Builders' Supplies



1044 Philadelphia Street

Indiana, Pa.



Lay on, MacWertz.

**Indiana Fruit & Produce  
Market**

**TOCCI'S**

**LUXENBERG'S**

Indiana's Leading Jewelry Store

INDIANA, PA.

***SMITHS'***



**Jewelry  
and  
Gift Shop**



716 Philadelphia Street

Indiana, Pa.

PASTEURIZED  
and  
HOMOGENIZED  
MILK  
ICE CREAM



SEALED with CELLOPHANE



**INDIANA DAIRY  
COMPANY**

Phone 395

LABORATORY CONTROL

# DOUGLASS STUDIO

38 So. Seventh Street

Indiana, Pennsylvania



*Photography*

*Portrait*

*Commercial*

*Photo Finishing*

**We Use Fluorescent Light**

Compliments

of

## Daugherty Drug Store

Margaret M. Baldwin

800 Philadelphia Street

Indiana, Pa.

Phone 2057

## Olga's Beauty Shop

1073 Philadelphia Street

INDIANA, PA.

Hours: 9 A.M. to 5 P.M.

Tuesday and Friday Evenings by Appointment

WE APPRECIATE YOUR  
PATRONAGE

## WIDDOWSON'S

JEWELERS

508-R

Indiana, Pa.

COMPLIMENTS OF

# Greiner's Farm-Maid

ENRICHED BREAD

ALWAYS FRESH AT YOUR INDEPENDENT GROCER

# GATTI'S

## Cut Rate Drugs

First Drug Store on Way Up-Town



Soda Fountain Service

PRESCRIPTIONS

Creams and Cosmetics



Phone 9448

# HESS BROTHERS RESTAURANT

Indiana's Most Complete  
Where People Meet to Eat

OUR AIM

Is Not How Much We Can  
Get for What We Give...

BUT

How Much We Can Give  
For What We Get

Bus Tickets and Information

11 South Seventh Street

Phone 335

24-Hour Service

# Indiana Office Supply

548 Philadelphia Street

Indiana, Pa.

Phone 1132

Everything for the Office

# TROUTMAN'S

One of Pennsylvania's Finest Stores



Featuring at all times, the smarter types  
in fine apparel and accessories at moderate  
prices for the discriminating college Man  
or Mister



**THE FIRST BIG STORE  
ON YOUR WAY DOWNTOWN**

What's this . . . gate crashers?



**MURRAY'S**  
DYEING and CLEANING COMPANY

Delivery Service to the College

Phone 430  
INDIANA, PA.  
Established 1905

CONGRATULATIONS  
to the  
Class of 1948

**A. M. SEGER**  
MEATS and GROCERIES  
1361 Philadelphia Street  
Phone 563

**Munshower Printing Co.**

"Complete Printing Service"



272 E. Philadelphia Street      Indiana, Pa.  
Phone 478

**Stahura's Market**

Groceries and Produce

Feature Quality Meats

9 Carpenter Avenue      Indiana, Pa.  
Phone 790 - 789

**Rend Bros.**



Bakers of Fine Pastries  
Bread and Rolls

**INDIANA**  
LUMBER & SUPPLY  
COMPANY



Builders - Supplies  
Special Mill Work  
DuPont Paint  
Johns-Manville Roofing



Bell Phone 69  
Oak and Tenth Streets  
INDIANA, PA.



Rolls (background) . . . Ham? . . . sandwich material.

## BLAIR F. UBER

Largest Record Store in Pennsylvania

Over 2,000 Albums

More Than 50,000 Records in Stock

Radios Records Appliances

INDIANA, PA.

## John LaMantia

*House of Quality*



WHOLESALE FRUITS  
AND PRODUCE



Fresh Fruits of All Kinds



We treat you  all year

835 Water Street

# WHITEMAN & COMPANY, INC.

INDIANA, PENNSYLVANIA

distributors of these appliances which

**GENERAL ELECTRIC**

makes for the home



General Electric appliances are famous for their quality. There's a General Electric Dealer in your community.



REFRIGERATORS  
HOME FREEZERS  
RANGES  
WATER HEATERS  
WASHERS  
IRONERS  
DRYERS  
DISHWASHERS  
DISPOSALS  
ELECTRIC SINKS  
CABINETS  
AUTOMATIC BLANKETS  
CLEANERS



Also  
*Traffic*  
*Appliances*  
*including:*  
IRONS  
MIXERS  
TOASTERS  
COFFEE MAKERS  
CLOCKS  
FANS  
SUNLAMPS, etc.

"PAT"  
**STAPLETON'S**

STEAKS & CHOPS OUR SPECIALTY

P. R. R.

Phone 1423

Compliments

of

**FAT BOY'S JIVE**

**McCRORY'S**  
5 & 10c STORE

Friendly Service



Always Shop

at

McCrory's First



Corner 7th & Philadelphia Street

**ROBINSON**

FUNERAL HOMES



INDIANA, PA.

SALTSBURG, PA.

**H. D. FAIR STORE**

CASE MODERN FARM EQUIPMENT

Farm, Garden, and Dairy  
Supplies

349 N. 4th Street

Indiana, Pa

Phone 875

Diaper Dance's Mr. Morrow





*Best Wishes*

**Indiana Hardware Co.**

Phone 65

**HENRY HALL**

Incorporated

BOOKS, STATIONERY, PRINTING  
LEGAL BLANKS

Greeting Cards for All  
Occasion



**OFFICE AND SCHOOL  
SUPPLIES**

INDIANA, PA.

*A Pat on the Back . . .*

Graduates, our hats are off to you!  
You did it and we congratulate you.

There were times when you were discouraged and tired of school, but you didn't quit. You struggled on and on—  
heeding to the sound advice of your family and teachers.

Today you have reached a period of success in your life, and your parents and friends are proud of you! We join them by saying.

*"The 'Best of Everything to You'"*

**PENN FURNITURE CO.**

INDIANA, PA.

**72 Years of  
Conservative Banking**



This Bank reflects the progress  
of the community and vicinity  
for a period of 72 years.

Make it your Bank by starting  
an account now.



**FARMERS BANK AND  
TRUST COMPANY**  
OF INDIANA, PA.

Serving with Safety Since 1876  
Member Federal Reserve System  
Member Federal Deposit Insurance Corporation

Professional Growth . . .  
Spiritual Stability . . .  
Economic Security . . .

each requires a plan

**JOHN W. NEFF**

Life Insurance-Annuities  
Disability Income



Musicians in that "Dreaaamy Mood."

Compliments

of

**Indiana Appliance Center**

620 Philadelphia Street



FROZEN FOOD LOCKERS

Corner School Street and Oakland Avenue  
INDIANA, PA.

*Capitol  
Restaurant*

the home of  
sizzling steaks  
and chops

Counter and Booth Service

fine sea foods



OPEN DAY AND NIGHT

Compliments

of

**The Furniture Center**

721 Philadelphia Street



## “JAHN & OLLIER AGAIN”

The slogan that's backed by genuine goodness in quality and service, the result of 46 years successful experience in the yearbook field.

We find real satisfaction in pleasing you, the yearbook publisher, as well as your photographer and your printer.

### JAHN & OLLIER ENGRAVING CO.

Makers of Fine Printing Plates for Black or Color

Commercial Artists - Photographers

817 W. WASHINGTON BLVD., CHICAGO 7, ILL.

Millwork

Paint

**C. S. Kunkle Lumber Co.**

HOMER CITY, PA.

Phone 445

Builders Supplies

Hardware

**NEALER  
BOTTLING COMPANY**

221 College Avenue

Bottlers of Carbonated Beverages

INDIANA, PA.

Phone 1216

Compliments

of

**Max's Lunch**

THE COUNTIAN PUBLICATIONS

PUBLISHERS OF

**THE INDIANA COUNTIAN**



*"The Trend Is to the Countian"*

## Jefferson Tire and Supply Co.

HUDSON DEALERS



Phone 1785

558 Philadelphia Street

Indiana, Pa.

## FLOWER SHOP, INC.

INDIANA, PA.



Near Hospital

Phone 61

Compliments

of

## OUTSIDE INN

HOMER CITY ROAD

CONGRATULATIONS

to the

CLASS OF 1948

## G. STURIALE

Shoe Repairing

13 N. Ninth Street

"Mr. D." directs.



Commitment  
 of  
**A. J. FISHER, AGENCY**  
 705 Philadelphia Street      Indiana, Pa

**Standard Pennant Co.**  
 BIG RUN, PENNA. JEFFERSON COUNTY  
 MANUFACTURERS OF  
 FELT AND CHENILLE AWARDS  
 ALSO SWEATERS

**GRAY'S DRUG STORE**  
 INDIANA'S ORIGINAL AND DEPENDABLE  
 CUT-RATE DRUG STORE  
 ★  
 We take this opportunity to thank all the Students and Faculty for their patronage at our drug store during the 1947-48 season. To the Graduating Class, we wish you success in your future life's work. To the Faculty and Underclassmen, we hope we will have the pleasure to serve you again during your next school term. You are always welcome to meet your classmates at our store while shopping in town.

  
 705 Philadelphia Street  
 INDIANA, PA.

**DEAN'S DINER**  
 Indiana's Newest and Most Modern  
 —————  
 Dean's Diner and Dining Room





1. The "Five Little Indians" by the "Five Little Indians" Club. 2. A group of girls sitting on the floor. 3. A girl in a white outfit. 4. A girl in a dark outfit. 5. A girl sitting on a brick structure. 6. Two girls in white dresses. 7. A large crowd of people. 8. A girl in a white outfit. 9. A heart-shaped cutout. 10. A group of people playing tennis. 11. A group of people sitting at tables.



# G. W. Horrell Transportation Co.

SALTSBURG, PA.

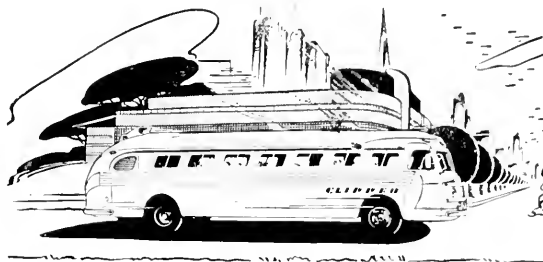

PHONE 21 SALTSBURG—ROUTE 80—SHORT WAY BUS

Schedule Effective Sept. 28, 1947 Pittsburgh—Saltsburg—Cherry Tree

READ DOWN						READ UP								
Daily P.M.	Daily P.M.	Daily P.M.	Daily A.M.	Daily A.M.	Daily A.M.	EASTERN STANDARD TIME								
11:45	7:30	2:50	10:15	7:00*		PITTSBURGH	6:50*	10:10	2:40	7:5	11:30			
12:00	7:45	3:05	10:30	7:15*		EAST LIBERTY	6:35*	9:45	2:15	6:50	11:5			
12:15	8:05	3:20	10:45	7:30*		CRESCENT HILLS	6:20*	9:30	2:00	6:35	11:20			
12:25	8:15	3:35	10:55	7:40*		CENTER	6:10*	9:15	1:45	6:20	10:45			
12:35	8:25	3:45	11:05	7:50*		SARDIS	6:00*	9:05	1:35	6:10	10:35			
12:45	8:35	3:50	11:10	7:55*		MAMONT	5:50*	8:55	1:25	6:05	10:25			
12:50	8:40	4:00	11:20	8:00*		ALCORN'S X ROADS	5:45*	8:50	1:20	6:00	10:20			
1:00	8:55	4:15	11:35	8:10*	7:05*	SALTSBURG	5:35*	8:40	1:10	5:50	10:10			
1:10	9:05	4:25	11:45	8:20*	7:15*	CLARKSBURG	5:25*	8:30	1:00	5:40	10:00			
1:25	9:20	4:40	12:00	8:30*	7:30*	KENT	5:15*	8:20	12:50	5:30	9:50			
1:45	9:50	5:10	12:30	8:55*	7:55*	INDIANA	5:00*	8:00	12:30	5:10	9:30			
	10:10	5:30	12:50	8:15*	8:15*	PENN RUN		7:35	12:05	4:40	9:10			
	10:25	5:40	1:00	8:30*	8:30*	HEILWOOD		7:20	11:50	4:30	9:00			
	10:30	5:50	1:10	8:35*	8:35*	ALVERDA		7:15	11:45	4:25	8:55			
	10:40	6:00	1:20	8:45*	8:45*	NICKTOWN		7:05	11:35	4:15	8:45			
	10:50	6:10	1:30	8:55*	8:55*	SPANGLER		6:55	11:25	4:05	8:35			
	11:00	6:20	1:40	9:00*	9:00*	BARNESBORO		6:50	11:20	4:00	8:30			
	11:10	6:30	1:50	9:10*	9:10*	EMEIGH		6:35	11:05	3:40	8:15			
	11:15	6:35	1:55	9:15*	9:15*	Cherry Tree		6:30	11:00	3:35	8:10			

\* Daily Except Sundays and Holidays Pittsburgh Terminal - Smithfield and Water St.



Now, at graduation time, we extend our hearty congratulations and best wishes – confident that your training will open the door to success in the business world.

**Remington Rand**  
THE FIRST NAME IN TYPEWRITERS

# Index

Advertisements .....	148	Library .....	17
Advisory Board .....	55	Mathematic Department .....	21
Alpha Omega .....	96	Music Education Department .....	64
Alpha Sigma Alpha .....	106-107	Music Educators Club .....	65
Alpha Sigma Tau .....	108-109	Music Organization .....	65-69
Art Club .....	64	Non Resident Women's League .....	111
Art Department .....	16	Oak .....	60-61
Basketball .....	84-88	Panhellenic Association .....	41-42
Beauties .....	136-137	Penn .....	58-59
Business Education Department .....	17	Personalities .....	45-49
Cheerleaders .....	92	Phi Alpha Zeta .....	22-25
Classroom Candids .....	48-49	Phi Sigma Pi .....	26-29
Cue .....	55	Physical Education Department .....	20
Cultural Life .....	146-147	Pi Kappa Sigma .....	21-3
Deans and Adm. Asst. ....	14-15	Pi Omega Pi .....	102-103
Dedication .....	4-5	President .....	12-3
Delta Phi Delta .....	97	Religious Organizations .....	70-74
Delta Sigma Epsilon .....	110-111	Resident Women's League .....	53
Dramatics .....	144-145	Rush Season .....	16-19
Education Department .....	21	Science Club .....	6
Elementary Club .....	64	Science Department .....	12
Elementary Division .....	18	Secondary Education Club .....	53
English Department .....	19	Secondary Education Division .....	18
Extra-Curricular Act. Comm. ....	54	Senior Class .....	24-40
Football .....	73-88	Sigma Sigma Sigma .....	14-15
Foreign Language Department .....	19	Sigma Tau Gamma .....	30-33
Freshman Class .....	46-47	Soccer .....	89
Gamma Rho Tau .....	98	Social Life Committee .....	54
Geography Department .....	20	Social Studies Department .....	21
Home Economics Club .....	65	Sophomore Class .....	44-45
Home Economics Department .....	16	Student Council .....	52
Intercollegiate Conf. on Gov't. ....	61	Student Teaching .....	41
International Relations Club .....	60	Theta Sigma Epsilon .....	16-17
Interfraternity Council .....	120-121	Varsity "I" Club .....	93
Intramurals .....	91	Views .....	8-9
Junior Chamber of Commerce .....	62	Winter Sports Club .....	75
Junior Class .....	42-43	Women's Varsity "I" Club .....	92
Kappa Delta Pi .....	100-101	Wrestling .....	90
Kappa Omicron Phi .....	99		

# Autographs



