

the 1951..



..OAK

ISIC

WE 2000 11

11.1.1.1.1.1.1

W
I
T
C
E
L
P
A

the



STATE TEACHERS COLLEGE

INDIANA, PA. 1951

W
1951
P 5



the oak

THE 1950 OAK is the student's history—a storehouse filled with living experiences—a future source of memories long forgotten and dreams too often discarded.

Howard R. Erickson, Editor

Howard L. Fargo, Business Manager.

contents

extracurriculars 12



pilots



112

fraternities 38



scholars



128

sports 82



patrons



164

doings 102



index



193



The weather outside was frightful, but the extra-long vacation was delightful—McElhaneey and Leonard Halls after the "Big Snow."



Clark Hall, women's dormitory, blends into its picturesque surroundings.



Nature blankets East Campus steps with beauty unequalled by man.

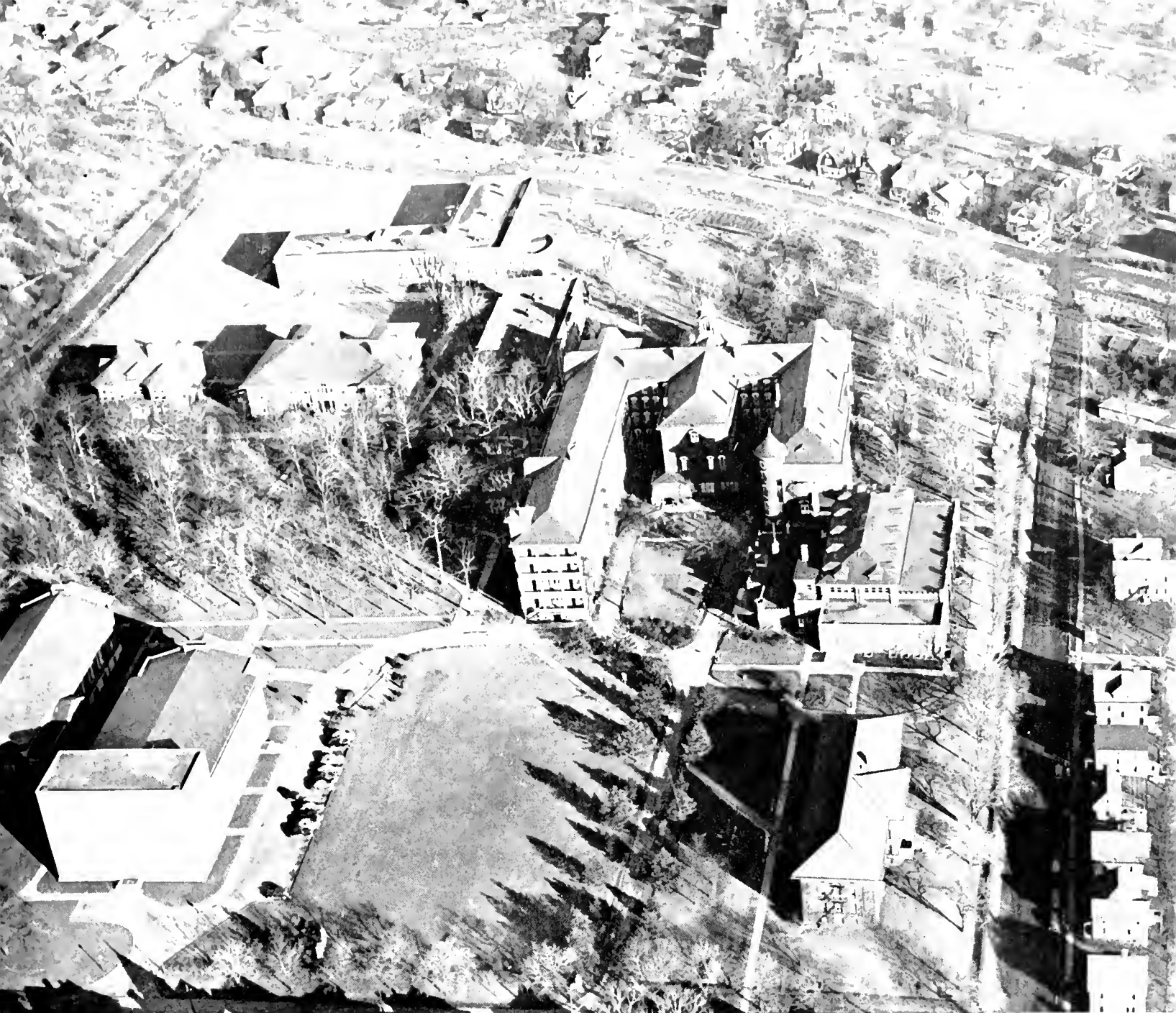

A bird's eye view of Indiana's educational plant.

Waller Gymnasium, the scene of myriad events throughout the academic year.

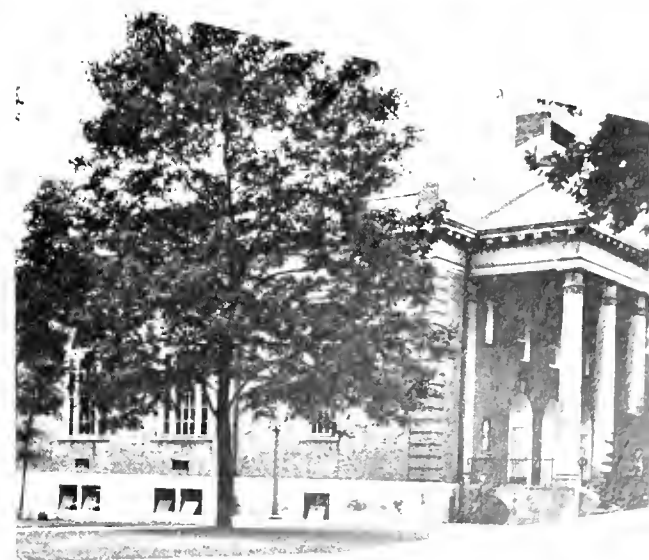



Wilson Hall Library—an ivy covered storehouse of knowledge.

The OAK camera, from the third floor of John Sutton Hall, catches students chit-chatting around the old OAK tree.

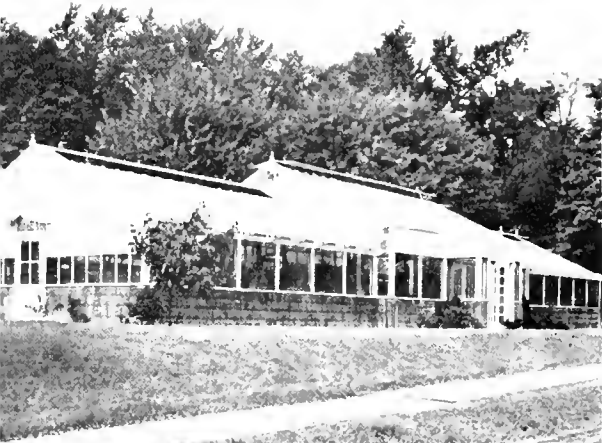
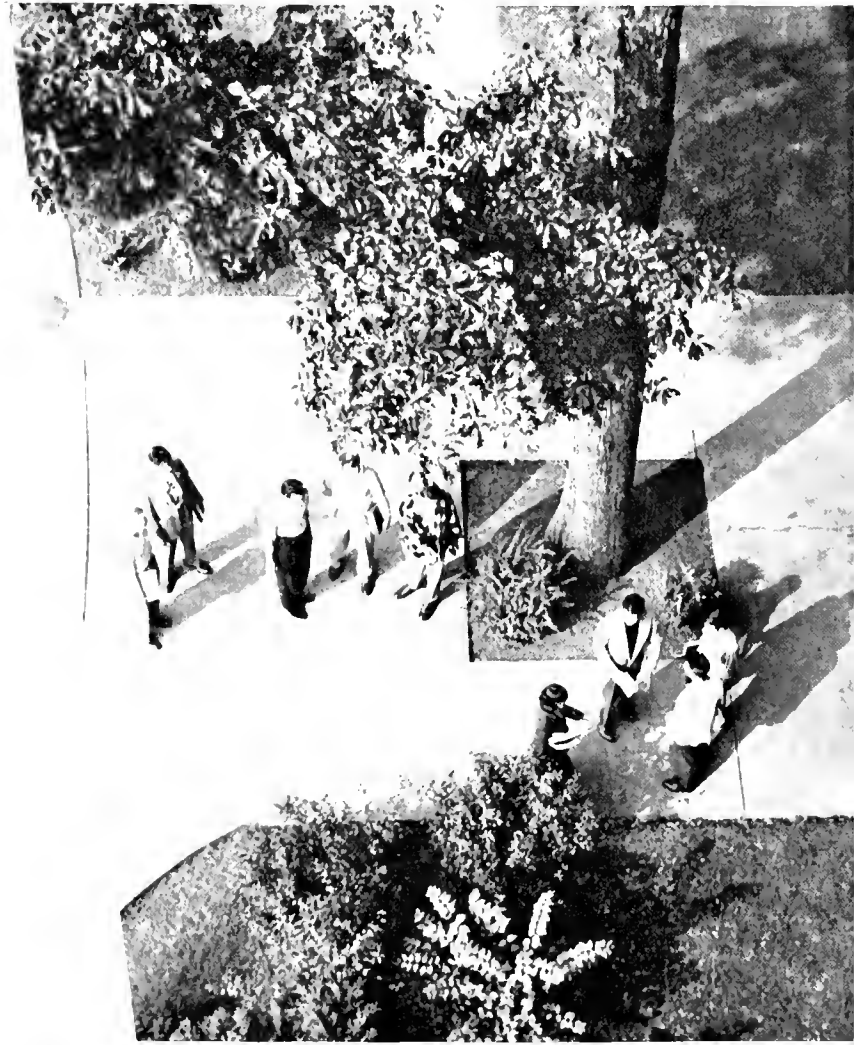

The greenhouse provides a means by which students may witness nature at work.

Old Man Winter uses his white paintbrush on John Sutton Hall.

Locoted in the Northeast corner of campus, Elkin House provides a pleasant residence for forty men.



Rendezvous after classes.



The college band plays for "the boys" after a touchdown.

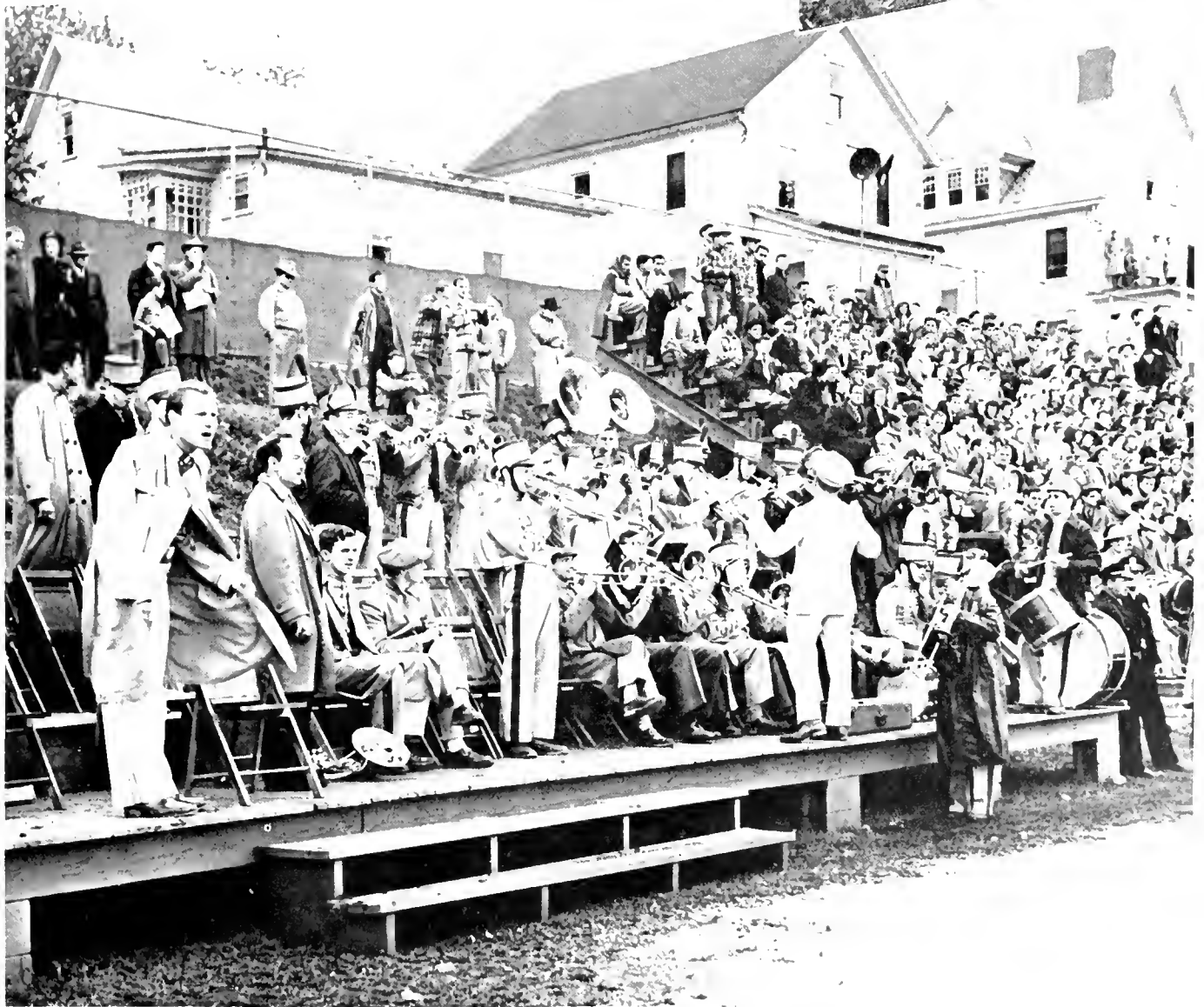



An informal get-together around the piano in recreation lounge.



It must be Saturday night.



Is this what they call Campus-ology?



Now keep your eyes closed for just a few more seconds—horseplay at the Student Union.



Big pool game in Commuters' Lounge. The bookstore is crowded as usual. Barclay's—a classroom off campus.

freedom of education is the survival



of a nation

MODERN EDUCATION is an unwritten partnership between teacher and student, a mutual, living adventure. In the pilot's seat is the teacher, leading in exciting exploration of the new—or groping in the clouds of antiquated notes. Beside him is the student, an eager companion, anxious to penetrate new horizons himself—or content to circle his own little field. Today a great country is stretching out its hands, offering to all this democratic education that the world has yet to equal—

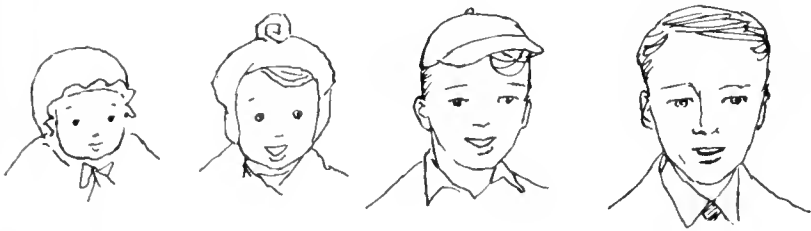

extracurriculars

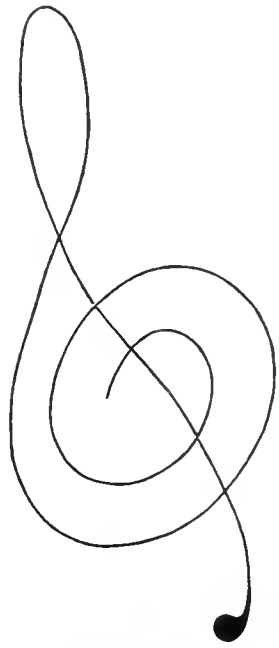



... streamlined

Practical and enjoyable experiences . . . self expression through leadership.

Any discussion on the problem?



student council

Foremost as an example of student-faculty co-operation, the Student Council acts as intermediary between these two groups and brings about a better understanding of the problems of each. The Council distributed suggestion boxes so students might place their problems or suggestions directly in the hands of the student government group. Council representatives supervised Freshman customs, established a Student Union, and generally played a part in the formulating of all student policies. Officers are president, Ed Tobin; vice-president, John Smith; secretary, Clara Jo Collaianni, Adviser, Mr. Whitmyre.

Dear Student Council:

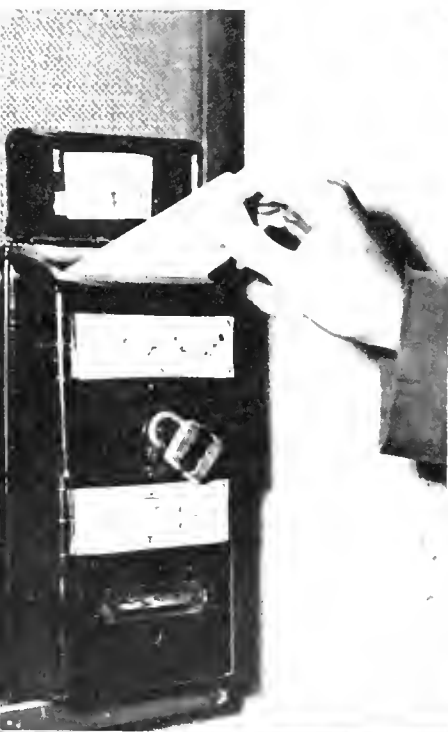

There's nothing like a sandwich at the Union—gulp!

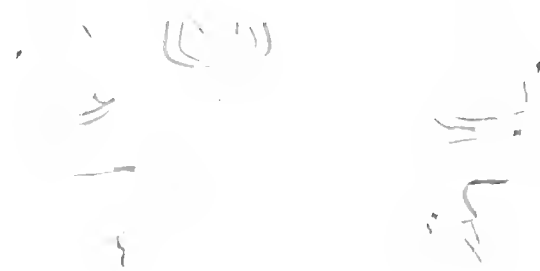

The Social Life Committee holds informal meeting.



social life

The Social Life Committee consists of five students appointed by the student council, Miss Kimball, Dr. Hall, and Mr. Whitmyre. The committee regulates the policies of all social activities on campus, plans Saturday night movies and dances and obtains faculty and student hosts for these events. The Cooperative Association has allocated the necessary funds to carry out a well-rounded social program throughout the school year.

cultural life

Puccini's "La Boheme," presented by the Charles Wagner Opera company was the first presentation of the Cultural Life committee. Bringing to I.S.T.C. the best in cultural entertainment the group also presented the Barter Theater of Virginia in Shakespeare's "Comedy of Errors," the dance group of Dudley, Masslow, and Bowles, Lowell Thomas, Jr., lecturer, and Adele Addison, soprano. A. E. Drumheller is the group's faculty adviser.



Let's book this for February.



Who says we
never smile?



The case history of Jane
Doe goes before The
Advisory Board.



religious life

Composed of six faculty members and nine students representing the various religious organizations, the Religious Life Committee plans the monthly college vesper programs and Spiritual Enrichment Week. Leaders for 1951 were provided by the University Christian Mission of Federal Council of Churches. Chairmen are Willard Brown and Dr. Hall.

advisory board

The advisory Board under the direction of Dr. Hall is an important function of the Resident Women's League. Acting upon cases of misdemeanor, the league reviews and gives counsel to the infractors. It also publishes a pamphlet for freshmen women to make their dormitory life happier and healthier.

resident women's league

Keeping eight hundred women happy isn't an easy job! Six committees of boarding women compose the league. They encourage good fellowship and create a well-rounded social life for all members through activities such as the freshman party, the Halloween party, and the sale of Christmas seals. Officers are president, Marilyn Hillegas; vice-president, Sally Hutton; secretary, Barbara Robertson; treasurer, Marlene Poorbaugh; adviser, Miss Faust.

non-resident women's league

Organized to bring together all women day students, the Non-Resident Women's League has proven to be a worthwhile college organization. Under the advisership of Dr. Hall, the league has enjoyed such social events as a fall and spring outing at the lodge, several teas and a Christmas party. Ruby Ralston serves as president; vice-president, Peggy Baylor; secretary-treasurer, Camella Adonata.



Dr. Hoffmaster proves the hand quicker than the eye.



Come and get it—chow hounds!

art club

The Education Art Conference and Eastern Arts professional meeting, in addition to a clothesline exhibit, and a trip to the Pittsburgh museum were feature events of the art club. Building of the "Art unites the nations" float, a beaux arts ball, and social outings were other activities of the group. Officers are president, George Klim; vice president, Jeff Landis; secretary, Betty Thomas; treasurer, Lloyd Madis; adviser, Dr. Kipp.

elementary club

A "welcome-elementary" party, followed by the Christmas party and a farewell dinner for the seniors in May constituted the activities of the Elementary Club, a branch of the Association for Childhood Education. The group also published the student directory which is made available to students of the college for a small fee. Officers are president, Dorothy Stephens; vice president, Lois Thomas; secretary, Pat Grote; treasurer, Joanne Wood; adviser, Miss Irene Russell.

An Abstract Assortment
of Art Students.



What we need is a
larger room

Personally, I think jeans
are here to stay.



U. S. Steel . . .
up one point.



home economics club

The Home Economics Club opened activities of the year with the fall freshman-sophomore party. Under the leadership of Pat Thomas, president; Nancy Bell, vice-president; Christine Cuppelli, secretary; Louise Bish, treasurer; and Miss Leola Hayes, adviser, the group planned a stimulating and exciting program for the year. The spring formal, Merry Go, terminated the social year.

junior chamber of commerce

The merchandise fair was the chief project of J.C.C. this year. The annual fall and spring outings, and the Christmas party for the Willard Home children were additional activities of the club. Officers are president, Jack Dean; vice-president, John Kraynack; secretary, Clara Jo Colaianni; Sally Hutton; treasurer John Laughner; and advisers, Mrs. Rineer and Mr. Stoner.



Let's not shove, please.

music educators

All students of the Music Department are automatically members of the Music Educators Club. The group, in cooperation with the faculty, sponsored various recitals and teas throughout the year. Student representatives elected by the club sat in on department faculty meetings, helping to determine departmental policies. Bill Howe is president; Lee Day, vice-president; Marilyn Blackburn, secretary; Dr. Clel Silvey, adviser.

secondary club

An award of fifty dollars was set aside for the first time by the club members to be given to a needy secondary student upon application. The Secondary Club also sponsored a spaghetti dinner at the lodge, float building, and a spring party. Officers are president, Coston Frederick; vice-president, Ronald Wohler; secretary, Sam Smith; treasurer, Don Leffler.

Secondaries assemble on Waller Gym steps.





winter sports club

'Who's dragging their size twelves?'



These twelve came through
Here's proof—the oge of chivalry is not dead.

The Winter Sports Club had an unusual experience this year—snow, enough snow for skiing and sledding. Members took advantage of it, holding many on-the-spot snow sessions with hot chocolate and cookies afterwards beside the lodge fireplace. In the snowless months hiking and roller-skating kept the muscles limber and the pants' seats in shape. Mr. Iams is adviser of the group.

'Hey, let me back on.'



Who hid da' coffee?

english-speech club

Starting the year with a smaller but more active group, the English-Speech Club first overcame the problem of familiarizing themselves with five new faculty members. This was made easier by the fall outing at the lodge with various get-acquainted games, and other social events. The club members contribute an important part of the material for "The Student Writes", and many are active on other publications. Dr. Perkins and Dr. Stabley act as advisers for the group

masquers

One of the more progressive organizations on campus, the Masquers, I.S.T.C.'s drama group, successfully finished a year which will be remembered for its theatrical merit. Under the leadership of Keith Richards, president, and Robert Ensley, faculty adviser, the group presented a number of one-act plays, several three-act plays, and were active both on stage and backstage in many convocation programs. Masquers were also heard in several of the WDAD Mandy evening college programs.



Stick to the script!



Well worth thinking about.

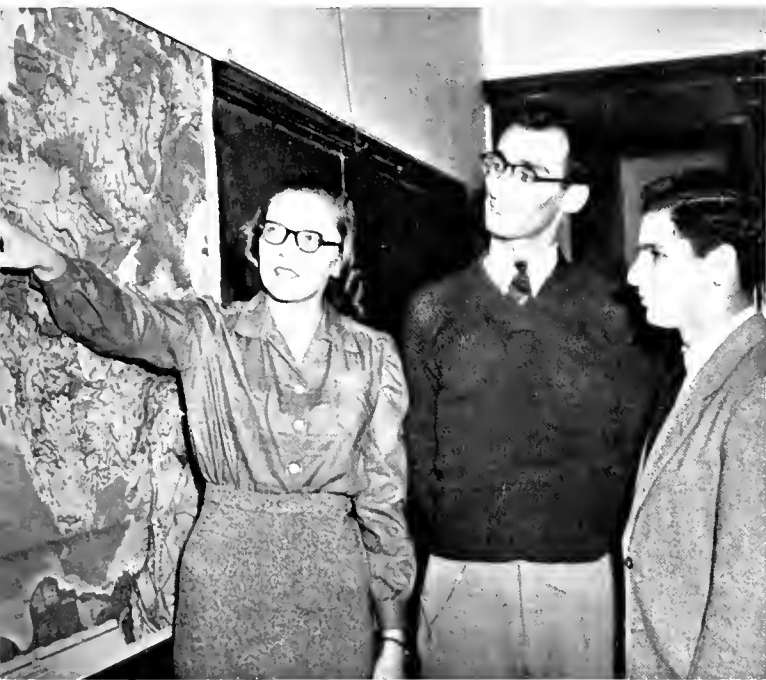

But on the other hand if the Russians move . . .



May we hear the minutes, please?

international relations club

Open to all students, the International Relations Club promotes forums to discuss contemporary world problems. The club sent delegates to Toronto, Canada for the Middle States Regional Conference sponsored by the Carnegie Foundation for Universal Peace. Members also attended a model United Nations which met at Beaver College, Jenkintown, Pennsylvania. Officers are president Maurice Zacur; vice-president, John Nace; secretary, George Funk; treasurer, William Gennocro; co-advisers, Miss Belden and Miss Wallace.

i. c. g.

Including in its membership students interested in government problems, the Intercollegiate Conference on Government promotes in its meetings the discussion of current political topics. This year the members attended a four-day convention at Harrisburg, where, as representatives to a model congress, they gained experience in the application of governmental procedure. Officers are president, James Cornell; vice-president, Donald Hahn; secretary-treasurer, Jane Tuck; adviser, Mr. Johnson.

science club

This year's regional meeting of the Pennsylvania Junior Academy of Science, under chairman Virginia McVeigh, was the largest in the state, attracting hundreds of high school students and teachers. Among other activities were field trips and a dinner at the lodge. Officers are president, Don Leffler; vice-president, Shelia Burke; secretary, Thelma Kuzmen; treasurer, Jack McLaughlin.

Enroll and move to the rear, please.



That a chlorine atom?



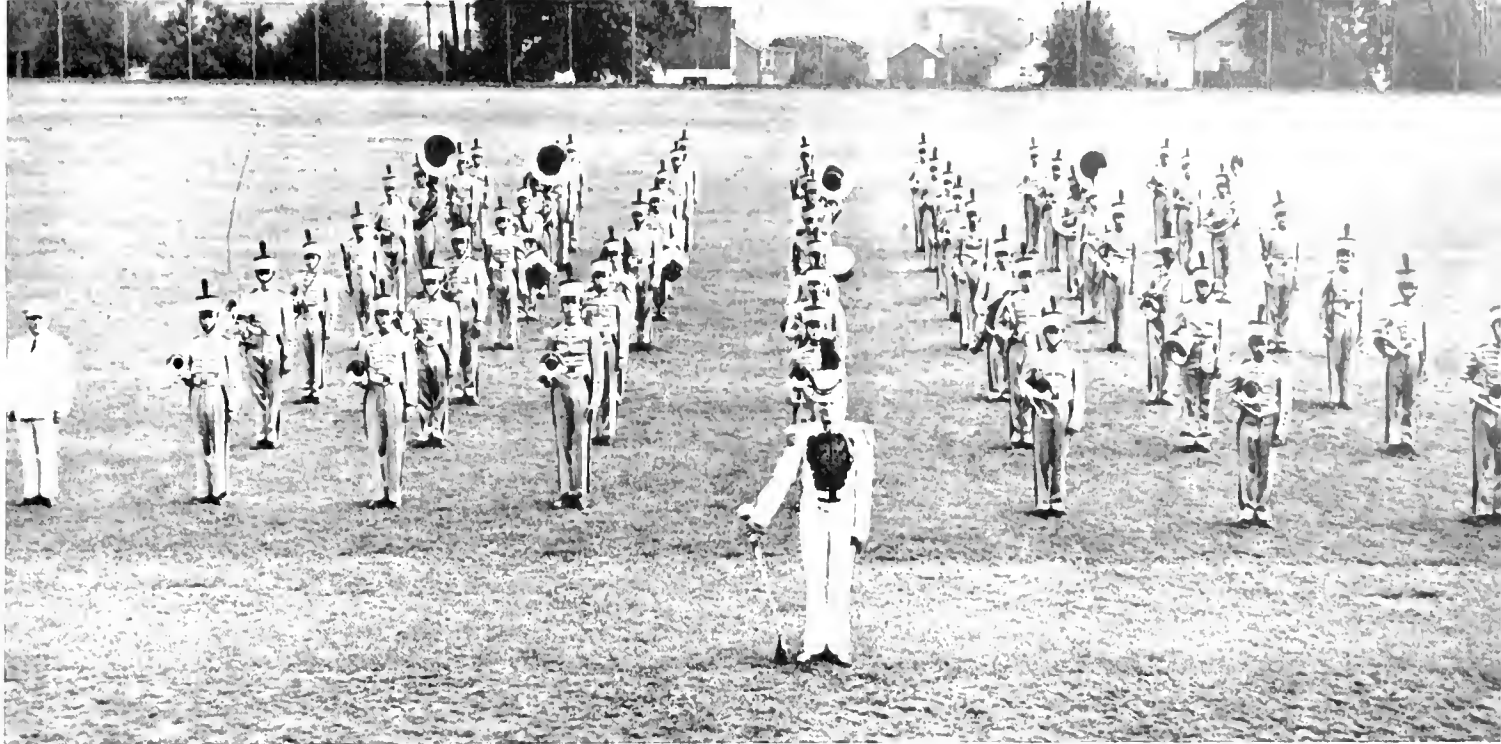

The Marching Band lines up between halves on Memorial Field.

marching band

With its new fast-step style of marching and extravaganza half-time shows, this year's Marching Band was quite a sensation. The band accompanied the football team to Slippery Rock and California and played host to ten high school bands at the annual high school band day. David McNaughton is director.

concert band

The College Concert Band is open to all students, both men and women who perform proficiently on their instruments. Under the baton of David McNaughton the group presented a spring concert and appeared in various convocations. Members of the band attended the Intercollegiate Band Festival held this year at Lehigh University.

The Concert Band entertains at Convocation.





men's glee club

Under the direction of Charles Davis, the Men's Glee Club is open to all men. It was heard first over WDAD during the Community Chest drive in the fall and later sang at vespers and at the Christmas Party presented the traditional Boars Head carol. The Glee Club gave its peak performance at its annual spring concert.

year has gone far toward achieving its musical goals. Under the competent leadership of Miss Pearl Reed, the group was heard over WDAD and appeared in convocation and various special programs.

string orchestra

Designed to provide members with excellent experience necessary for the development of well-trained musicians, the String Orchestra in the past

college choir

The College Choir is composed primarily of upper-class Music students, but is open to all students who can meet the entrance requirements. The choir first appeared under its new conductor, Wynn York, in the fall and was later heard in the annual Christmas pageant. The choir also presented a concert in Carnegie Hall, Pittsburgh.





mellowmen

One of the most popular and professional groups on campus, the Mellowmen led by Mr. Charles Davis provided music for both Laughter and Swingout shows. In addition to their on-campus activities, the group traveled to several area schools where they played the dual role of entertainers and public relations agents for I.S.T.C.

women's glee club

Open to all interested women the glee club furnished special musical numbers at some of the Sunday evening vespers services and appeared in

annual White Gift Service. Conducted by Miss Agnes Bothne, the Women's Glee Club also appeared in convocation and was heard over station WDAD.

symphony orchestra

The symphony orchestra provides a rich musical experience for its members and contributes to the cultural life of the college. The orchestra performed in several convocation programs and was heard on WDAD Monday evening college programs. The group is conducted by Mr. Lawrence Stitt.



young men's christian association

Brotherhood . . . key to the YMCA's achievements! The "Y" activities, a snipe hunt for frosh men, hayride, dinner at the lodge, all-school dance, picnic in May, and the retreat at Dr. Hoffmaster's cabin were all aimed to foster fellowship and maintain a religious atmosphere on campus. Officers are president, Warren Evans; vice-president, Robert Decker; secretary-treasurer, Dale Young; chaplain, Robert Agnew.

Mr. America contestants?

Membership drive
at College Lodge





YMCA Party at the College Lodge

People, people everywhere at the big-little sister party.

young women's christian association

The big-little sister party, monthly teas, and the membership dinner followed by a candlelight retreat highlighted this year's "Y" social program. The organization also sponsored a clothing drive and conducted Wednesday morning watch services. Officers are president, Dorothy Woods; vice-president, Shelia Burke; secretary, Catherine Barger; treasurer, Marian Zets; assistant treasurer, Sue Kinsey; advisers, Miss Murdock, Mrs. Swarts, and Miss Waugaman.

erskine club

The Erskine Club, sponsored by the United Presbyterian Church, had a varied program which appealed to both members and their friends. A chili dinner, hayride, Thanksgiving breakfast and Christmas party were all a part of the club's activities, which were designed to meet both the spiritual and recreational needs of its members. Officers are president, Norma Billman; vice-president, Judy Adams; secretary, Robert Agnew; treasurer, Vance Ench; adviser, Dr. Clinton File.

lutheran student association

Kicking off with a football party, the Lutheran Student Association scored many touchdowns in their activities. The recruiting party, the outing with the Pittsburgh L.S.A. and the Sunday supper discussion meetings were a few favorites. Members attended the Gettysburg Regional Conference and a retreat at Camp Lutherlyn. Officers are president, Virginia Sumner; vice-president, Verna Miller; secretary, Marilyn Mooney; treasurer, Bob Decker; advisers, Miss Borge and Mrs. Rineer.

Circle left—watch that pole!



Crossed hands form a fellowship circle.





Step lively, it's the get-acquainted march!



Now this is a nice shirt.

methodist club

The Freshman get-acquainted party began Methodist Club's year with a bang. The group planned a variety of activities such as a hobo party, hayride, the cookie bake and the Christmas party. Climaxing the year's events was the annual May breakfast. Officers are president, Laurita McKinney; vice-president, Dolores Elden; secretary, Peggy Kracht; treasurer, Robert Shaffer; adviser, Miss Lola Beelar.

newman club

This year Newman Club members became acquainted with the Christopher Movement and directed their religious endeavors toward it. Members also enjoyed the bowling league, outings, and Communion breakfast at the Catholic center. Officers are president, Inez McGreevy; vice-president, Jane Connell; secretary, Eileen Henzel; treasurer, Mary Louise Wolley.



Another chorus please!



Canterbury Club members meet in McElhaney Hall.

presbyterian club

As its main activity the Presbyterian Club sponsored a midsemester caravan to New York and sent representatives to various conferences. Members enjoyed a retreat at the lodge, a habo party, the Christmas dinner, and an Easter breakfast. Group study was directed toward "The Christian Life." Officers are president, Sara Austin; vice-president, Irene Snyder; secretary-treasurer, Betty Borger; adviser, Miss Jane Blue.

canterbury club

Sponsored by the Episcopal Church the Canterbury Club is a relatively new religious organization on campus. The group held regular monthly meetings and supported all functions of the Religious Life Committee which acts as a campus co-ordinator. Officers are president, Willard Brown; vice-president, Janet Dickson; secretary-treasurer, Suzanna Kinsey; adviser, Robert Grazier.



The Lord is my shepherd
I shall not want . . .

campus christian fellowship

As a newly organized group at I.S.T.C. the Campus Christian fellowship has been established to strengthen Christian living through Bible study and prayer. The club is inter-denominational. Officers are president, Esther Johnson; vice-president, Jane Hoyman; secretary, John Felix; treasurer, Joanne Duncan; adviser, Miss Ober.

the cue

Used as a handbook and guide; the Cue is a collection of practical information necessary to the understanding of the various regulations, activities and organizations on campus. Members of the staff are Editor, Evelyn Dilts; Assistant Editors, Sam Thomas, Rebecca Hill, Vivian Gall, Janet Schnell, Frank Clark.



Another CUE in the
making.



Sam Chirman
(Editor 1st Semester)



Carolyn Ghrist
(Editor 2nd Semester)



Arthur F. Nicholson
(Editorial Adviser)

the indiana

Representing an independent voice of student opinion, the Indiana PENN is edited, written and printed under supervision of a Student Council-elected staff. With four consecutive All-American awards from the Associated Collegiate Press, the PENN stands as proof that freedom of the press on campus develops skills as well as responsibility in the student body. As a weekly, the PENN presents uncensored news, features and sports to a college-wide readership.

first semester

Editor-in-chief	Sam Chirman
News	Carolyn Ghrist
Business	Tom Miller
Feature	Mellen Newman
Society	Virginia Parko
Sports	Ed Teichert
Exchange	Peggy Bolton
Circulation	Ralston Thomas

Ed Teichert, Sam Chirman, Tom Miller, Carolyn Ghrist, Michealene Terpak, Virginia Parko, and Janet Miller caught in the familiar Tuesday night pose amid the coke bottles.



penn

second semester

Editor-in-chief	Carolyn Ghrist
News	Mellen Newman
Business	Rick Froggatt
Feature	Jo Ann Woods
Society	Pat Myers
Sports	Ed Matko
Exchange	Peggy Bolton
Circulation	Ralston Thomas

News: Gilda Castello, Dick Mower, Yvonne Galli, Lois Miller, Dolores Hasak, Frank Schilling, Carlene Connelly, Patricia Myers, Betty Ann Kummer, Judy Eckstein, Ella Mae Lewis, Shirley Caldarelli, Jim Langton, Ann Funk, Myron Cole, Lenora Pezzuti, Earl Shafer, Janet Miller, Phyllis Hoffman, Carol Luther, Joanne Wolfe, Glenn Andrews, Alpena Zazanis, Robert Georges, Barbara Johnson, Eunice Walker, Jeanne Frere, Gwen Lewis, Gloria Frank. **Society:** Grace Raney, Norma Cagley, Betty Hamm, Joanne Peterson, Frances Jancar, Dorothy Gallo, Marilyn Rice. **Feature:** Joanne Wood, Jesse Hornyak, H. Clark McKowen, Doug Fleshman, Jody Milburn, Jim Vincent, Caston Frederick, Keith Richard, Lloyd Walter, Bob Bernat, Janis Hemphill, Joan Heft, Pat Prough, Bob Bufalini, Sam Chirman. **Sports:** Ed Teichert, Ben Fox, Sam Morton, Frank Agnello, Dick Magner, Rick Froggatt, Chuck Christiano, Bob Hock. **Typists:** Jeanne Frere, Jack Lindahl, Barbara Hamburg, Michelene Terpack, Palma Rose, Doris Eash. **Exchange:** Betty Holton, Betty Peters, James Krofta, Charles Marchyshyn, Betty Jane Bishop, Dolores Haggerty.

The two "whips" check assignments at intermission.

Copy reading keeps Janet Miller, Lois Miller, Rick Froggatt, and Tom Miller busy but not speechless.

Lois Miller, Ed Teichert, Ben Fox, Rick Froggatt, George Ann Funk, and Jo Ann Wood give galleys the final check.



the Oak

Conceived and styled in an informal manner, modern yearbooks are living albums, portraying samplings of myriad episodes that sparkle in the student's memory. To keep pace with an age of informality and realism, the college and student life must necessarily be presented as they actually are—in natural settings. As such an album, the 1951 OAK endeavors to embrace education as a living experience—one that will live beneath its cover indefinitely.

Editor-in-chief
Business Manager
Photography
Write-ups
Copy
Senior
Advertising
Collection
Senior Photography

Howard Erickson
Howard Fargo
Keith Michael
Bob Bernat
Erma Yugas
Betty Hosack
Shirley Hager
Pat Faust
Warren Evans



But I insist—you first!

Where in the world does this one go?

And furthermore——

Is that the way to spell Oak?



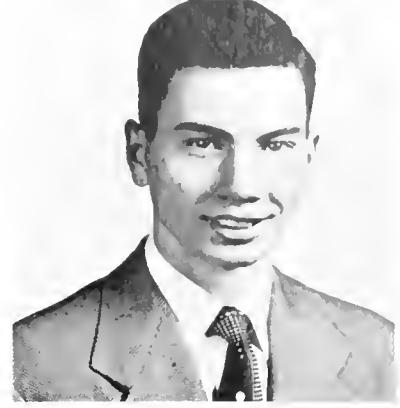

Howard R. Erickson
(Editor)
Howard L. Fargo
(Business Manager)
Ralph W. Reynolds
(Adviser)

Cover Artist Marilyn Ward
Sports Editors Bob Barber,
Charles Christiano
Fraternity Editor Ellis Thomas
Student Photographers Paul Erickson,
Fred Pellegrine
Adviser Ralph Reynolds

Editorial Assistants: Barbara Bradstock, Matt Bruce, Josie Catanzaro, Sam Chirman, Betty Lou Culbert, Shirley Davies, Marshall Del Greco, Jean Ide, Bill Joseph, Betty Ann Kummer, Dorothy McClintock, Laura Miller, Nancy Tredick.

Business Assistants: Peggy Bolton, Rosemarie Brasco, Bob Decker, Judy Eckstein, Charles Flint, Yvonne Galli, Mary Hoehler, Phyllis Hoffman, Shirley Kepple, Edith Lorenz, George Michaels, Hugh Moore, Marianne Pantano, Thelma Trunick, Jean Vairo, Fred Way, Nancy Wright.

Art Staff: Julianne Addis, Jim Dick, Annette Dunkle, Madalyn Fritz, Jesse Hornyak, Carole Kellerman, Jeff Landis, Betty Thomas, Marilyn Ward, Joann Wehler.

Do we have to have a caption for this one too?



frats...

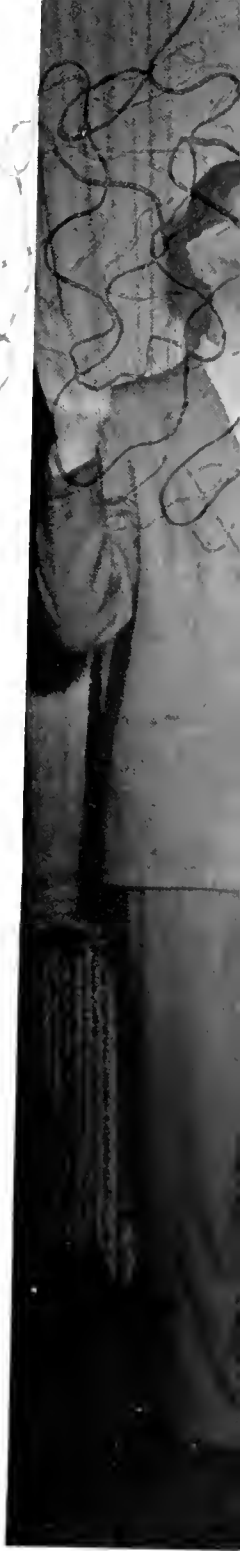



...rocket ahead

Size and number increase . . . cooperation and brotherhood expand.



Mary Jane Bell

William Boyd

Joseph Caletri

John Fries

Richard Fraggatt

Robert Himes

Earl Hoenstine (Faculty)

Robert Hunter

James Laughlin

Jack McGlaughlin

Mike Michael

Pat McKenna

John Nace

Bernard Painter

Anthony Patsy

Paul Perhasky

Fred Porter

Bernard Ray

alpha omega gamma

Alpha Omega Gamma sent a delegate to the convention of professional geographers in Chicago. Members attended a dinner at the lodge, at which Mrs. Biamonte, a former faculty member, spoke to the group about her travels in Italy. The fraternity is striving to promote professional and social contacts within the field.

OFFICERS

President	Bob Walker
Vice-President	John Nace
Recording Secretary	Bob Himes
Corresponding Secretary	Maurice Zacur
Treasurer	Bill Boyd
Adviser	Dr. Zink



Donald Ray



George Tany



Robert Walker



Maurice Zacur



Dr. Norah Zink (Faculty)



delta phi delta

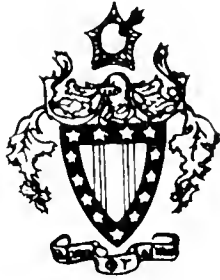

Judging from their activities, it's easy to guess the first love of Delta Phi Deltas. Members made articles and sold them to send delegates to the National Art Convention. They also sent delegates to conferences at Delaware and Columbus, Ohio. The "picture of the week" displayed at Barclay's was sponsored by them. Each senior presented a one-man show in the art exhibit room. Members met bi-weekly and for workshop periodically.

OFFICERS

President	Marjorie Walter
Vice-President	Harry Mandell
Secretary	Jerry Snoke
Treasurer	Penny Stephens
Adviser	Mrs. Gasslander

Ernest Frambach



Mrs. Alma Gasslander (Faculty)



Dr. Orval Kipp (Faculty)



Constance Kienzie



Robert Lyon



Harry Mandell



Keith Michael



Francis Mikalaj



Richard Mawer



Miss Dorothy Murdack (Faculty)



Alan Reese



Ralph Reynolds (Faculty)



Mary Sheratsky



Gerald Snake



Marian Stephens



Miss Blanche Waugaman (Faculty)



Marjorie Walter



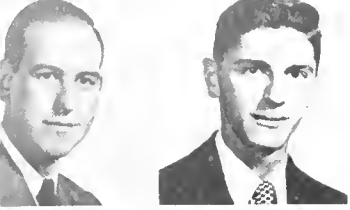

Wilbur Allshouse
Clyde Calabrese

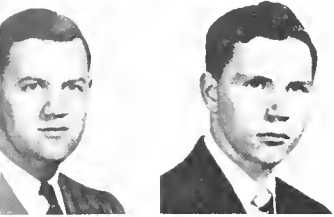

Thomas Caldwell
David Christie

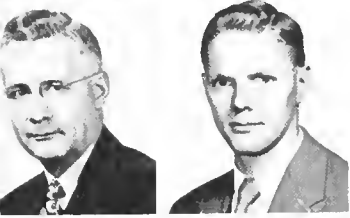

A. E. Drumheller (Faculty)
Howard Fargo

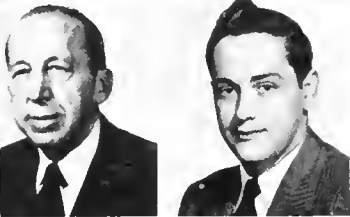

Dr. C. M. File (Faculty)
Richard Garrett

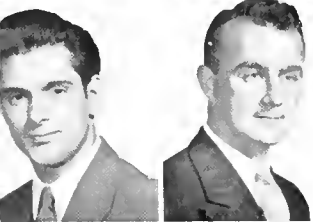

Samuel George
Stephen Kropinak



gamma rho tau

To promote scholarship, develop character, and advance the professional attitude of the prospective business education teacher are the purposes of Gamma Rho Tau, the honorary business fraternity for men. Monthly business meeting in addition to a professional luncheon meeting each semester fills up the schedule for this fraternity. This year the group added curriculum materials to the business library in the Arts building.

officers

President	Steve Kropinak
Vice-President	Richard Garrett
Secretary	Arthur Yon
Treasurer	Edward Long
Adviser	Dr. C. M. File

Edward Long
Jack McGlaughlin
George Michael

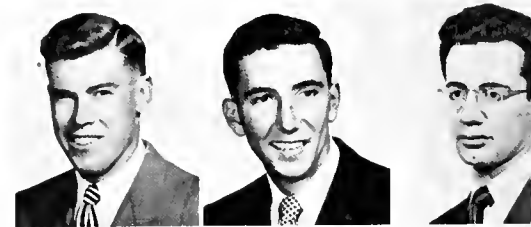

Thomas Miller
Nicholas Ostrasky
William Rice

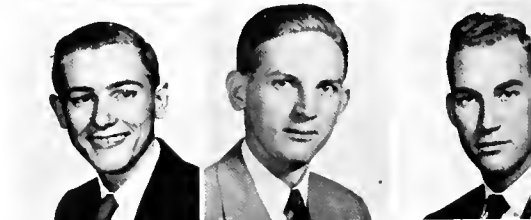

J. K. Staner (Faculty)
Harald Thomas (Faculty)
George Yan

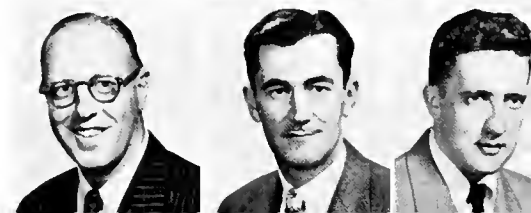

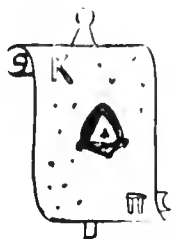

First Row: Gwendolyn Beard, Daris Jean Black, Jean Brandenberger. **Second Row:** Samuel Chirman, Clara Ja Calaianni, Barbara Cuthbertson. **Third Row:** Daris Eash, Betty Erwin, Ursula Feчек. **Fourth Row:** Agnes Fedarko, Nathalie Gamberoni, Mary Jane Glass.

kappa delta pi

Dedicated to developing leaders in education, Kappa Delta Pi, honorary fraternity in education, selects students of high scholastic standing and marked ability for membership. Not content with remaining a symbol of attainment on campus, the fraternity has undertaken several projects in past years. The program was climaxed this year with a thorough investigation of student opinion and attitudes, revealing new trends of development which will help the administration to better determine future policies.

OFFICERS

President	Betty Erwin
Vice-President	Gerald Snoke
Treasurer	Robert Mollo
Secretary	Gwen Beard
Historian-Recorder	Sam Chirman

S. Trevor Hadley (Faculty)
Ina Claire Henderson
Al Hiltgen



Don Leffler
Dr. Orval Kipp (Faculty)
John McLaughlin

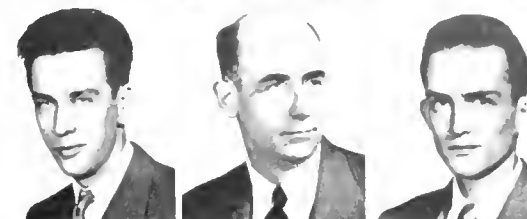

Virginia McVeigh
Dr. Joy Mahachek (Faculty)
Willanno Millen



Mary Annette Miller
Margaret Mitchell
Robert Mollo



Lenora Murroy
Beverly Ann Owens
Dr. Opol T. Rhodes (Faculty)



Mrs. Elsie G. Rineer (Faculty)
Charles Rybacki
Ann Salinger



Mary Sherotsky
Gerald Snoke
Barbara Ann Snyder



Margaret Steadman
Jane Stephens
Marion Stephens



George Stetter
Dorothy Stevens
Dr. I. L. Stright (Faculty)



Marilyn Weaver
Dole Wilson
Vernon Zeitter (faculty)



kappa omicron phi



Betty Barbour
Gwen Beard



Ella Mae Blauser
Marilyn Chelgren



Ruth Hepler
Dorothy Hughes



Willanna Millen
Mary Annette Miller



Dr. Opal Rhodes (Faculty)
Margaret Steadman



Auleene Thomas
Marian Zets



As its main project this year, Kappa Omicron Phi, national professional home economics fraternity, sent three members to the national conclave in Texas. Other activities of the group were a fall outing honoring the faculty, a Founder's Day dinner, a banquet for senior members, and a buffet supper on Mother's Day. In the spring the patronesses of the fraternity were entertained.

officers

President	Gwen Beard
Vice-President	Dorothy Hughes
Recording Secretary	Ella Blauser
Corresponding Secretary	Ruth Hepler
Treasurer	Marian Zets
Adviser	Dr. Rhodes



Wilbur Allshouse
Marjorie Baird
Clara Jean Bowman

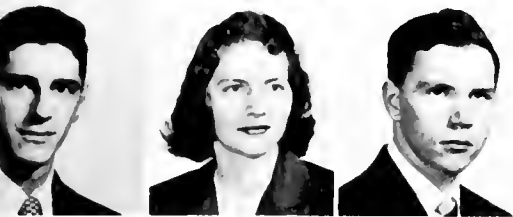

Clyde Calabrese
Raetta Carns
David Christie

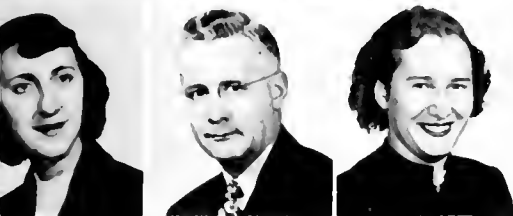

Clara Jo Colaianni
A. E. Drumheller (Faculty)
Doris Eash



Howard Fargo
Dorothy Ferencz
Miss Ethel Farrell (Faculty)



Dr. C. M. File (Faculty)
Samuel George
Delores Haggerty



Sally Hutton
Stephen Krapinak
Jack McGlaughlin



Thomas Miller
Marie Onest
Nicholas Ostrasky



Enid Palomaki
Mrs. Elsie G. Rineer (Faculty)
J. K. Stoner (Faculty)



Harold Thomas (Faculty)
Marilyn Weaver

pi omega pi



Pi Omega Pi conducted a survey of all graduates from the years 1947-1950 to determine what courses should be included in the business curriculum. The fraternity sent a delegate to the national convention in Cleveland in December. Business meetings were held each semester and a joint banquet with Gamma Rho Tau took place in the spring.

officers

President	Clyde Calabrese
Vice-President	Sam George
Secretary	Enid Palomaki
Treasurer	Tom Miller
Adviser	Mr. Drumheller



Shirley Allen reports on the status quo at a typical business meeting of the council.

panhellenic council

The college Panhellenic Council is one of the coordinating organizations on campus. It tackled two main projects: maintaining a scholarship fund and supporting a war orphan. In addition to the annual dance, the Council sponsored social functions for the entire student body. Four new local fraternities were welcomed into membership.

OFFICERS

President	Shirley Allen
Vice-President	Marian Stephens
Treasurer	Mary Jane Bell
Recording Secretary	Mary Leitch
Corresponding Secretary	Nellie Johnson
Adviser	Dr. Hays

Bidding session creates an atmosphere of tension and excitement which precedes the final written decision.





First Row: Lambda Psi Delta, Alpha Sigma Tau, Alpha Sigma Alpha.
Second Row: Pi Kappa Sigma.

women's rush season

Rushing initiates a busy program of parties, breakfasts, and gab-fests all in the spirit of fun and frolic. This festive season provides an enjoyable and convenient means by which the fraternity members may become acquainted with prospective members. It also gives new students a chance to become familiar with members of the respective groups.



Third Row: Phi Mu. Fourth Row: Delta Sigma Epsilon, Theta Sigma Epsilon.

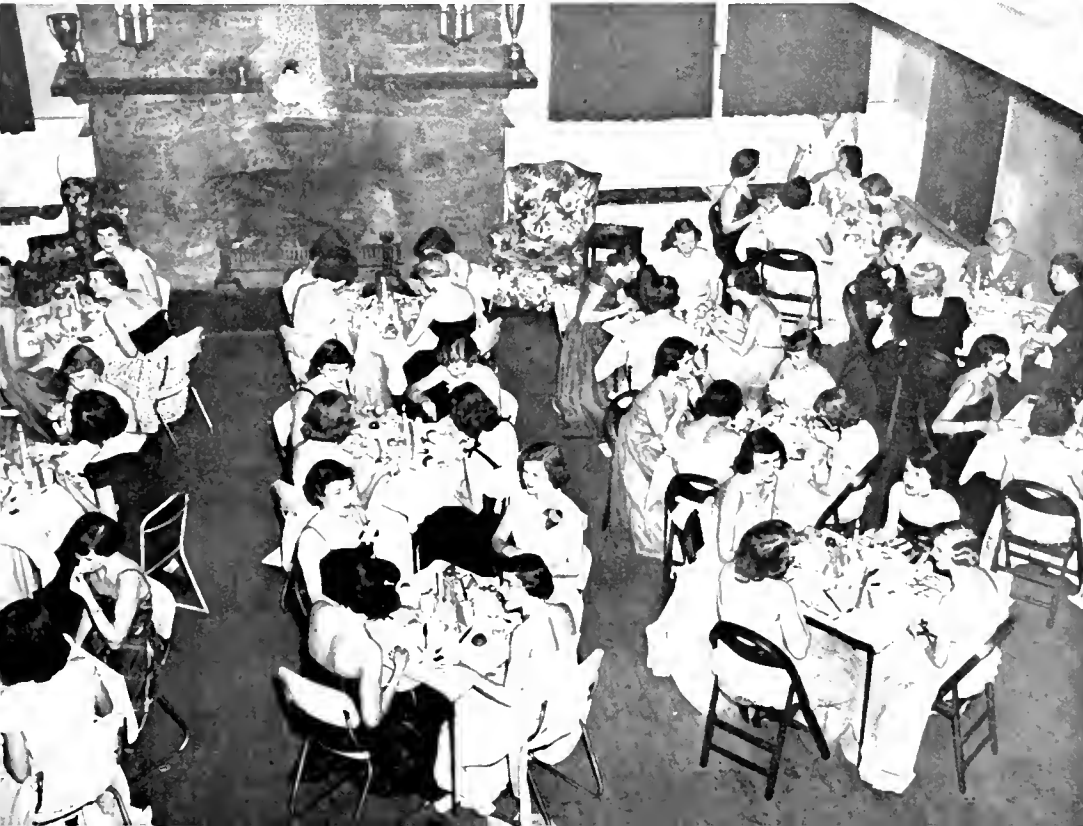



Front: Charlotte Waite, Shirley Davies, Mary Lou Andrews, Betty Hamilton. **Back:** Esther Hall, Clara Jo Colaianni, Jacqueline Garnic, Geraldine Neikam.



Front: Mary Lou Hostetler, Mary Lee Linn, Ann Barnard, Harriet Sassman, Kay Huntoon. **Back:** Joyce Moore, Nina Dombeck, Mary Lou Wolfe, Shirley Englehardt, Jewell Pallas, Rae Whitman, Mary Sutherland.

alpha sigma alpha



"Alpha Sig" Chinks entertain rushees.





First Row: Jane Stephens, Jean Weimer, Carol Morford. Second Row: Barbara Mazziotti, Norma Billman, Joyce Latshaw, Zoann Stoughtan.



Miss Ethel Belden (Adviser)	Jean Bowman	Marilyn Chelgren	Raberta Hartman
Inez McGreevy	Dr. Joy Mahachek (Adviser)	Aleita Manson	Maryland Neikam

Homecoming initiated a busy year for the "Alpha Sigs." Then came rush season and the formal rush party to the theme "China." Other outstanding events included the observation of Founder's Day, the Christmas party, Valentine's Day celebration, Mother's Day banquet, senior breakfast and the red-and-white Strawberry Festival.

officers

President	Kathleen Hunton
Vice-President	Anna Marie Schnur
Secretary	Norma Billman
Treasurer	Jane Stephens
Advisers	Miss Belden Dr. Mahachek

Front: Mid Hallman, Jan Schnell, Carole Kellerman. Seated: Jo Weheler, Nancy Cullen, Myrt Weller, Janet Kipp. Back: Betty Thomas, Jean Wernitz.



Patricia Prevade	Patricia Remaley	Alta Middlehurst Wallace	Arline Wiedwold
------------------	------------------	--------------------------	-----------------



Marian Bankert
Louise Broaker
Betty Finnerty



Louise Frum
Alma Gasslander (Adviser)
Helen Hillmar



Imogene Hirsch
Joan Kaantz
Marian McCartney



Jeanne McNeil
Mary Louise Ortman
Arvilla Terrell (Adviser)



Marilyn Weaver

The Taus had their first get-together at the lodge in September. Then came the winning of the cup with their float "A Basket of Roses for I.S.T.C. from the Taus," in the Homecoming parade. The Taus were honored by a visit from their national district president. Their senior party was held at the lodge and the Valentine's Day party at Greiner's.

alpha sigma

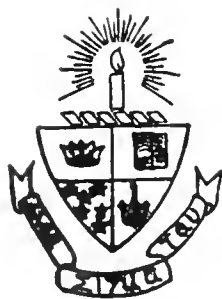

Pat Beal, Betty Stewart, Joanne Meyers
Nancy Ellsworth, Joon Bradford. Seated:
Jeanne MacNeil.





First Row: Christine Capelli, Nancy Cook, Barbara Canner, Jo Anne Leidy. **Second Row:** Alice Janes. **Third Row:** Pam McCabe, Jean Waalie. **Fourth Row:** Irene Baginsky, Thelma Trunich, Nancy Wright, Gladys Nelson.



Elcy Donovan, Penny Stephens, Marilyn Maaney, Judith Adams, Shirley Bensan, Danna Carson, Janet Langnecker.

tau

officers

President	Patricia Beal
Vice-President	Nancy Ellsworth
Secretary	Joan Peterson
Treasurer	Elcy Donovan
Advisers	Mrs. Gasslander Miss Terrell

Dabby Guard, Texie Burgh, Ruth Ann Oakford, Anne Thompson. **On Floor:** Ruth Ann Baird, Darlene Hansen.

An Alpha Sig "bull-session."





Lois Daniels, Barbara Wilson, Dorothy Gnaggy, Laura Mae Bierer, Mary Ann Martin, Connie Todd, Marlene Poorbaugh, Dolores Blackham.

delta

In August representatives attended a national conclave in Chicago where Barbara Gorsuch was elected "Conclave Queen." The Delts held a tea in the Home Ec department at Homecoming and had a float in the parade. The pledges presented a Christmas party. Members participated in "Laughter." The Delts helped the Indiana County Tuberculosis Society with mailing Christmas seals and letters.

First Row: Betsy Gilmor, Eleanor Mihalyi, June Miller. Second Row: Shirley Bennett, Norma McDonald, Marian Small, Patsy Haskak, Sally Kelly. Third Row: Marjorie Nordsiek, Jerry Werner, Dolly Kennedy, Sally Ball, Janet Watt, Anna Mae Pagana, Marilyn Kummer.



Seated: Jean Johnson, Nancy Rend, Mary Jane Long, Verden Thomas, Wanda Philips, Nellie Mae Johnson. Standing: Mary Ann Bentel, Laurene Geisler.

Front: Joan McKissick, Gilda Cappella, Charlotte Busch, Lois Wallace. Back: Elsie Rea, Barbara Gorsuch, Mary Ann Garrity, Peggy Hazlett, Betty Ardary.





"We got your picture, now how 'bout your name."

sigma epsilon

officers

President	Laurene Geiler
Vice-President	Jo Anne Harris
Secretary	Dolores Blackham
Treasurer	Verden Thomas
Advisers	Dr. Perkins Miss Ellenberger

Barbara
Anderson



Velma
Bowser



Jo-Ann
Couch



Leona
Elgin



Jeanne
Griggs



Pat
Johnson



Janet
Malone



Lois
Moore



Mrs. Mary
Young



Dr. Reba
Perkins
(Adviser)



Roberto
Riblett



Nancy
Rockwell



Nancy
Tobin



Arlene
Warfel



Avonelle
Whitacre





Janet McHugh
Betty McVey



Enid Palomaki
Mary Ann Parter



Ann Salinger
Miss Blanche Waugaman
(Adviser)

officers

- | | |
|--------------------------|-----------------|
| President | Mary Ann Porter |
| Vice-President | Auleene Thomas |
| Secretary | Enid Palomaki |
| Treasurer | Jane Schwartz |
| Adviser | Miss Waugaman |

lambda psi

Madalyn Fritz, Morilyn Ward, Jean Johnson,
Barbara Bradstock, Ruth Frencik.
Standing: Helen Barr.





Jane Schwartz, Doris Thompson, Jonet Stewart, Ethel Krehely, Syvella Smith, Betty Bournour.



Standing: Jo Anne Hardick, Dotty Karns, Norma Davidson, Elaine Hamill, Annabelle Switzer. **Seated:** Bobbie Burr, Nancy Snyder, Dagmor Long.

delta

Lambda Psi Delta, a new sorority on campus, completed a number of worthwhile projects. Along with entertaining at the Willard Home and the County Home, they collected and sent used clothing to children of a Kentucky school. They also sent the Penn to the fellows from I.S.T.C. who left school this year to enter the armed services. Various parties were held, with the senior banquet ending the activities for the year.

Sue Bacon, Marilyn Rice, Auleene Thomas, Joan Norris, Sally Hutton, Annette Dunkle, Marie Onest.

Lambdas portray common religious belief in annual Homecoming parade.





LoVerne Zilcosky, Virginia McVeigh, Donna Fleck. Seated: Roberta Pritchard, Pat Thomas, Anne Kensek.



Barbara Stranford, Lois Hitchens, Carol Mitchell, Alice Weller, Kay McIntyre, Joanne Wolfe, Alyn Hall. Standing: Betty Lou Brown, Mary Agnes Keating.

phi mu

The Phi Mu fraternity had an exciting second year at Indiana, starting with a get-together in September and ending with a senior banquet in May. Members celebrated Homecoming by entering a float "The Royal Phi Mu Castle" in the parade and held a tea after the game. Pledging took place at Activities Cottage where twenty-one girls received their ribbons and hats. Founders Day was observed on March 3.

Morgaret Eagley, Rose Pompe, Pat Sweitzer, Betty Ondrejock, Peggy Davidson, Barbara Bouch, Sylvia Kemp, Dolores Cassidy.





Pat Myers, Armena Rukavina, Joanne Fee.



Patricia Cochran	Soro Lou Glunt	Martha Hardy
Ina Claire Hendersan	Ernestine Mazzola	Dolores Miller

officers

President	Margaret Mitchell
Vice-President	Ramona Leeper
Secretary	Lenora Murray
Treasurer	LaVerne Zilcasky
Adviser	Dr. Norah Zink



Jean Buck, Virginia Doverspike, Romono Leeper, Kathy Bello.

Margaret Mitchell	Lenora Murray	Virginia Pheasant
Louise Sager	Peggy Scholl	Shirley Smith
Mildred Thomson	Nancy Wallace	Dr. Norah Zink (Adviser)





Marilyn
Blackburn



Abigail
Boardman
(Adviser)



Lucille
Bowser



Peggy
Davis



Martha
Doughty



Betty
Farina



Margaret
Ford

Seated: Phyllis Broeseker, Catherine Wright, Janet Dickson. **Standing:** Rae Williamson, Dot Woods, Audry Peck, Lois Thomas, Myrtle Miller, Elaine Ream, Jackie Cutler.

Betsy Kissinger, Janet Pearce, Dolores Prengle, Doris Kimmel, Shirley Ullom, Janet Hutzler, Nancy Hillis. **On Floor:** Rose Ann Kaltenborn, Marlene Landis, Marcia Baumgardner, Barbara Book, Joan Everly.

pi kappa



Pi Kappa Sigma participated in the Homecoming parade with the theme "Cinderella" for their float. Rushing season was climaxed by the formal rush party. The sorority also sponsored and planned the entertainment for an all school dance. The major activity was the "Forget-Me-Not fund from which charity allotments are made to needy causes. This year the fund was used to help support the Shriner's hospitals for crippled children.

Luana Knavel, Mary Lou Fawcett, Elizabeth Castner, Norma Hartzell, Linda Fox, Sally Scheeren. **Back:** Jean Carter, Kay Griffen.





sigma



officers

President	Dolores Prengle
Vice-President	Catherine Wright
Secretary	Doris Kimmel
Treasurer	Joanne Mauchline
Advisers	Miss McLean Dr. Boardman

Dalares Elden, Shirley Ort, Peggy Kracht, Barbara Robertson, Sheila Burke. **On Floor:** Gwen Lewis, Barbara Hopkins.

"Hey girls, look this way a minute." (Eight Pi Kaps caught unaware.)

Peggy McCluskie

Helen McLean (Adviser)

June Masters

Joanne Mauchline

Joanne Milburn

Margaret Miller

Mary Louise Tarbox





Evelyn
Beamer



Patricia
Judge



Cannie
Kienzle



Jaanna
Reisinger



Nancy
West



Stella
Zaba



Martha
Zimmerman
(Adviser)

sigma

Sigma Sigma Sigma delved into the happy side of sorority life by having a get-together at the lodge in the fall. They were represented at Homecoming by a float in the annual parade and a coffee hour for alumni was held after the game. The "Tri Sigs" successfully carried on pledging activities each semester and enjoyed a Christmas party in December. Founders' Day was observed April 20. The year was brought to a close by a party for the seniors.

officers

President	Nancy McMillin
Vice-President	Nancy West
Secretary	Patricia Judge
Treasurer	Arveda Feeser
Adviser	Miss Martha Zimmerman

Helen Perpich, Julianne Addis, Virginia Mac-Kay, Mary Leitch, Janet Swisher, Marilyn Hillegass, Joy DeSimone, Ruth Klingensmith, Pat McCloskey, Melda Goad.
Standing: Norma Kayser.



sigma sigma

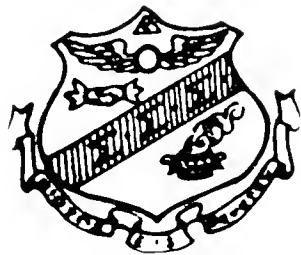

Strapless in October. "But baby, it's cold outside!"



Seated: Esther Marsh, Judy Eckstein, Joan Simmons, Corline Connelly. **Standing:** Marjorie Mikesell, Anne McCann, Phyllis Hoffman, JoAnne Spires.

Seated: Shirley Dennick, Marilyn Gingrich, Barbara Bero, Grace Mylin, Grace Gemmell, Doris Reed. **Standing:** Eileen Gratz, Joanne Peterson, Marcia McIntyre, Shirley Cushing.

Peggy Kuhl, Donna McBride, Katherine Lower, Carol Fox, Nancy Morton, Jane Anne Kelly, Margie DeFalco, Patricia Raysor, Elaine Swartz, Marion Mikesell.



Mary Sherotsky, Barbara Johnson, Betty Ann Kummer, Shirley Allen, Barbara Mitchell, Jeanne Frere. Seated: Mellen Newman, Joyce Vogan.

theta sigma upsilon



First Row: Caralyn Ghrist, Jackie Rossi, Joan Hill, Joanne Wood. Second Row: Barbara Hamburg, Nancy Bell, Jean Ide, Grace Grove, Lois Kuhns.



The Mardi-Gras queen and her court—direct from New Orleans.



Jean Raybuck, Betty Hosack, Mary Ann Lowe, Shirley Reynolds, Mira Heerlein, Janet Lykens, Norma Cagley. **On Floor:** Barbara Karper, Lois Patter.

Shirley Caldarelli, Shirley Jennings, Ada Greening, Lois Ann Thomas, Janet Miller, Ruthanne Shaffer. **On Floor:** Mary Cagley, Helen Kinder, Audrey Vogan.

Enjoying one of her most prosperous years, Theta Sigma Upsilon netted fourteen pledges after a well-organized rushing program climaxed by "The Oriental Ball." The Homecoming float entitled "Theta Sigma Upsilon Visits the Mardi-Gras" was one of the most colorful in the parade. A delightful evening was had by all at the second annual Valentine Party. In addition to social functions, the sorority worked on social service projects and upon character development in her members.

officers

President	Audrey Vogan
Vice-President	Mary Sheratsky
Rec. Secretary	Joan Hill
Corres. Secretary	Barbara Johnson
Treasurer	Helen Kinder
Adviser	Miss Florence Wallace

Marjorie Baird



Marilyn Bennett



Joanne Berkey



Roetta Carns



Helen Faith



Annajean Grieve



Betty Harper



Peggy MacEwen

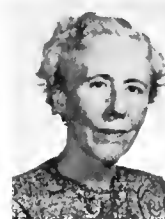

Florence Wallace (Adviser)



Mary Alice Watson



Miss Ann Gorman



Shirley Kruppa, Joan Grenaldo, Marion Bloom, Janet Miller, Mary Berish.



Barbara Reeves, Maude McKinstry, Pat Sobeck, Ann Little. **On Floor:** Pat Shively.

Elmo Jean Hall, Joan Johnson, Marilyn Gordon.



phi gamma beta

The opening semester of the college year marked the first appearance of Phi Gamma Beta on the State Teachers College campus. With fifteen charter members in the group wearing the colors of lime green and black, the organization began several projects which, among other things, included the preparing of baskets for a needy and deserving family at Thanksgiving and Christmas.

OFFICERS

President	Shirley Kruppa
Vice-President	Mary Berish
Secretary	Janet Miller
Treasurer	Marian Bloom
Adviser	Miss Ann Gorman

Rita Keene, Peggy Baylor, Joanne Weaver, Jean Berringer. **Seated:** Joan Lee.



zeta kappa delta



Betty Borger Jeon Brandenberger Miss Dorothy Murdock (Adviser) Carol Smith

With the approving last May of its fourteen charter members, Zeta Kappa Delta made its initial appearance this fall. The theme for the group's Homecoming float was an ambulance ushering in the new fraternity while the rush party theme was a baby shower. Aside from handling the regular activities of the new chapter its members were busy working out details of the organization and planning a social service program.

OFFICERS

- | | |
|----------------|----------------------|
| President | Geraldine Bentz |
| Vice-President | Thelma Hunter |
| Secretary | Patricia Brady |
| Treasurer | Marianne Thacher |
| Adviser | Miss Dorothy Murdock |

Standing: Geraldine Bentz, Donna Grace Crauswell, Phyllis Wagner, Jean Bushyager. **Seated in Front:** Lois Jean Reid, Florence Baker, Hazel Elliott, Betty Lou Hollen, Ella Mae Nadolny, Elaine McIntyre. **Seated in Back:** Verna Miller, Laurito McKinney, Katie Barger, Nancy Giles, Marilyn Riffle, Anna Jane Shaulis.



Marianne Thacher, Verna Bindas, Betty Jane Rieger, Dolores Haggerty.

Thelma Hunter, Anne Moore, Patricia Brady, Jane Huhn.

Geraldine Bentz and Sarah Austin pass the time of day.





Seated: Gene Bloom, W. M. Whitmyre (Adviser), Mike Michael. **Standing:** Ed Tobin, Ron Wohler, Bill Gruver, Nick Ostrosky, Keith Michael.

inter-fraternity council



Representatives from each fraternity and an adviser make up the inter-fraternity council; this group creates and maintains a spirit of cooperation among the fraternities. Recreation hall was the scene of the annual inter-frat dance in November. Decorations for the affair included a large statue of Venus surrounded by Greek letters and letters of the fraternities represented were used on the pillars along the walls. The Greeks swayed to music by Dave Dysert.

The Greek Goddess Venus overlooks the activities at the annual Inter-Fraternity Dance.



Top: Phi Alphas entertain under the parachutes at Keith School.

Top Right: After dining their rushees at the lodge the Sig Taus have a "Lucky."

Right: Delta Sigma Nu's and guests hit the chow line.

men's rush season

Parties, handshakes, and pats on the back greeted eligible freshmen and upper classmen as the semester began; these social niceties rose in tempo until the formal rush parties early in March. Following a period of silence, these men made their decisions and soon all the Greek letter groups found their ranks swelled by new pledges—brathers at last.

Bottom: The Sigma Chi's seem to be enjoying themselves.

Chicken with all the trimmings, quenched many appetites of Phi Sigma Pi smoker.



delta sigma chi

Gray sweaters with green letters appeared soon after the beginning of the first semester, announcing the newest fraternity on campus. A spaghetti dinner, "Laughter" entry, rush and pledge parties, and the Sailor's Ball helped to make Delta Sigma Chi's first year on campus a memorable one.



Charles Lesko, Jock Horrington, Robert Loucks.



Vernon Zeitler (Adviser)

officers

President	John W. McNaul
Vice-President	George Klim
Secretary	Albert McFarland
Treasurer	Clair McClellan



John McNaul, George Simcina, Bert Oskin.



Chris Marshall, Clyde Knarr, John Vassel, Stanley Mish.



Al McFarland, Richard Duris, George Klim.

delta sigma nu



Robert Agnew, Dale Schell, Robert Rehm,
Arnold Yeske.

Thomas McMillon, William Mathos, Charles
Glendening, Ellis Thomas.

Paul Winslow, John Scott, Carlo Massaglia,
Francis Show, Powell Slick.





seniors

Charles
Glendening

William
Mothos

Robert
Himes

Clifford
Simpson

Fronk
Spencer



Celebrating their first year in a fraternity house of their own, the Delta Sigma Nus completely remodeled their home for the homecoming open house. This relatively new fraternity on campus observed Christmas with a formal dance at the Community Center.

A rush party at the lodge, March 2, and open house April 6, were two of the group's spring social functions. The annual Spring party on May 11 brought the social life of the fraternity to a close.

faculty

Robert
Grazier

Donald
Hess



officers

President	Ronald Wohler
Vice-President	Ellis Thomas
Treasurer	Charles Johnson
Secretary	Clifford Crosmun
Corresponding Secretary	Leonard Motto



Δ Σ Ν



David Dunmire, Richard Kerr, George Mohr,
Charles Lauffer, Francis Show, **Foreground.**

Edwin Johnston, Dale Boyer, Ken Nordby,
George Gasper.

Charles Pauley, James Doverspike, Edward
Karlovlch, Leonard Motto.

Donald Hess, Adviser, Charles Johnson, Cliff
Crosmun, Ellis Thomas.



phi alpha zeta

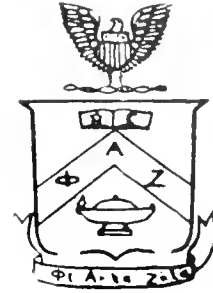

Phi Alpha Zeta, the oldest men's fraternity on campus held open house during Homecoming and entered a float, "Peace Through Education," in the parade. A Christmas party took place at the Keith School followed by the preparation for "Laughter." The skit was based on the opera "Carmen." Trophies for the winning skits were donated by the Alphas. The spring rush party was held in March and a final get-together was held during "Swing-Out."



Dave Christie, Don Fleck, Don Budd.

Dove Rosenberg, Bob Bufolini, Jim Peach.





Clifford Behrendt
Henry Dietz
James George
Walter Glace
Donald Imlay

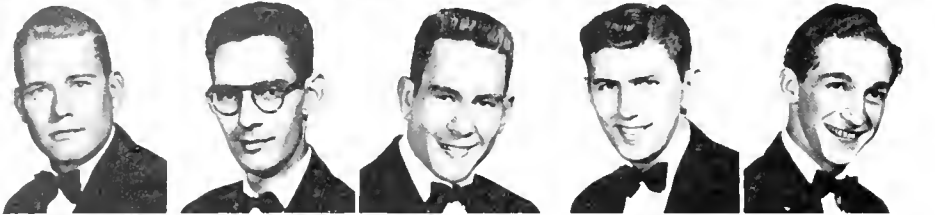

Mike Johnson
Arch Johnstone
James Loughlin
Don Marti
Renaldo Massimino

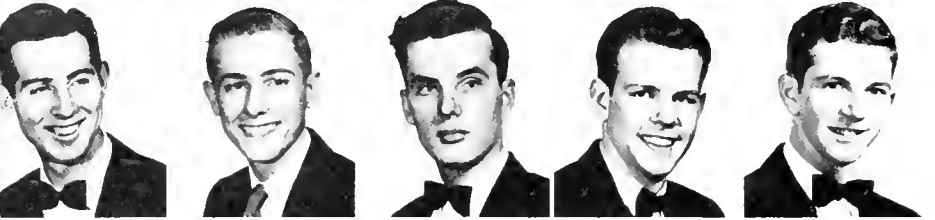

Edward Matko
Thomas Miller
Darwin Mihoces
William Paisley
Ernest Potil



Walter Peters
William Rice
George Roethele
John Smith
William Storr



Edwin Tobin
Warner Tobin
George Tony
Rolph Yanity
Maurice Zacur

seniors

officers

President	Eugene Bloom
Vice-President	Chat Wallace
Secretary	William Rice
Treasurer	Donald Budd
Adviser	Dr. Hoffmaster

faculty

Tobias
Chew

Dr. Clinton
File

S. Trevor
Hodley

Dr. Donald
Hoffmaster
(Adviser)

Regis
McKnight

John
Price



Φ

Chat Wallace, Bob Bernot, Gene Bloom, Karl Friedline.



Howard Erickson, Carl Truxal, Al Marco.

A

John Poncella, Dick Wagner, Som Miller, Bob Slinker.



Z

Vern Mauk, Jesse Hornyok, Tom Lehnert, John Callis.



Bob Hunter, Jack Swauger, Gill Gennocro.



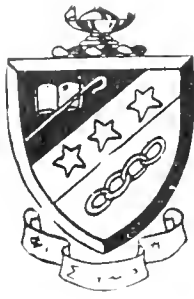

phi sigma pi

Phi Sigma Pi opened the year with a two-day open house in September. A float depicting the Russian bear, destroyed with the pen of truth was the fraternity's contribution to the Homecoming parade. The "Phi Sigs" held their fall house party on November 10, using as a theme a wishing well in which their guests' favors were found. Professional meetings were held each semester and Founders' Day was celebrated in the spring. The fraternity copped the intramural football trophy and was active in other intramural sports.

George Michael, Bill Boyd, Tony Patsy, Keith Michael, Peck McKenna, Don Nichol.



officers

President	Mike Michael
Vice-President	Keith Michael
Corresponding Secretary	John Onstead
Recording Secretary	Jack McGlaughlin
Treasurer	John W. Dean, Jr.

Rudy Crispeno, Rich Grabiak, Bill Kircher, Tex George, Ernie Frombach, Andy Single.

Bob Jordan, Jack Onstead, Mike Marcenelle, Fred Way, John Kraynak, John Cugini.



seniors

Frank Agnello
Morton Brett
Samuel Chirman
Arthur Connor



John Daniel
Kendall Grote
Robert Hislop
James Krofta



Donold Kuntz
Patrick Krupper
James Langton
Harry Mandell



Charles Marchyshyn
Mike Michael
Richard Mower
Guido Perfetti

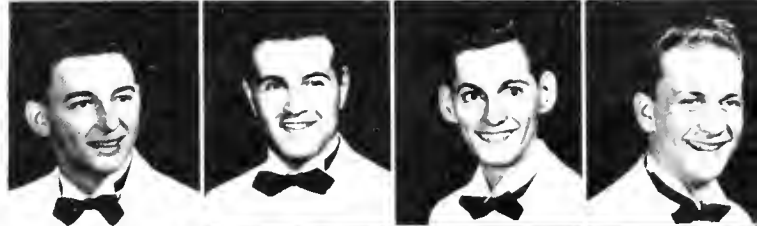

Alan Reese
Fronk Schilling
Gordon Short
Theodore Sirko



Samuel Sirko
James Staley
John Toddie
Joseph Wallace



Robert Walker
Dale Winchester



faculty

Merrill
Iams

James K.
Stoner



Φ Σ Π

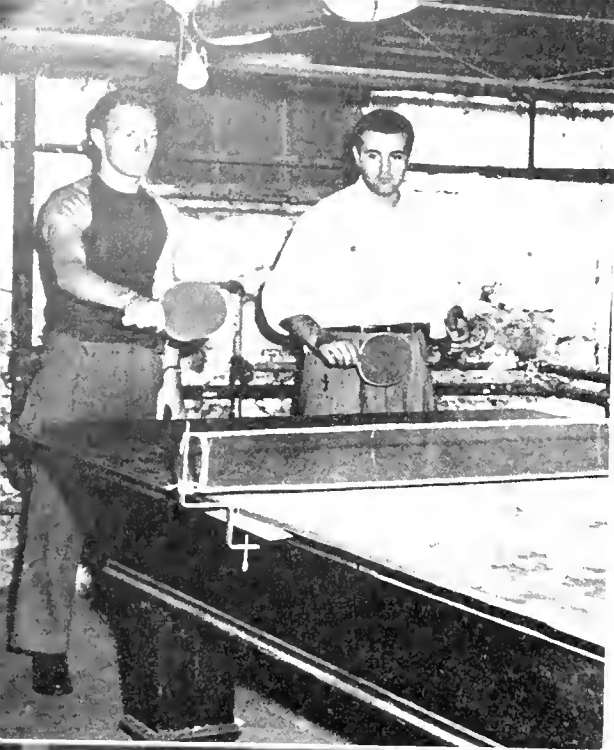

"You're next, Mike."

Bob George, Bud King, Bob Jones, Ben Fox, Skip Hays. **Top:** Paul Perhosky.



Standing: Ed Teichert, Al Barnett, Howard Forgo, Ed Clay. **Seated:** Bob Coughenour, Rick Froggatt.

Jock Deon, John Riggs, Frank Shaffer, Jack Blehart, Frank Munson, Fred Pellegrine.



sigma tau gamma



The Sig Taus initiated their social year with open house during Homecoming weekend. Next came the Interfrat dance and the fall house party. A spring rush party and open house helped acclimate new pledges to a fraternal atmosphere. The year was rounded out by the senior farewell party in May.

officers

President	William D. Gruver
Vice-President	Jules Filcik
Secretary	James Spodnik
Treasurer	John Laughner
Adviser	Mr. C. M. Johnson

Bob Adair, Bob Scalpello, John Laughner, Jules Filcik, Jerry Goss. **On Floor:** Marshall Del Greco.



Robert Miller, John G. Rajtik, John H. Davis, Edward C. Clawson, Paul Thompson, Donald Rouch.

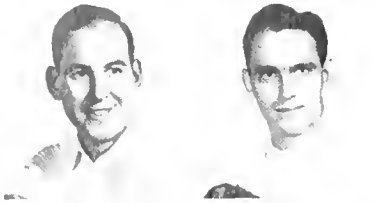

Wayne Allshouse
Francis Bannan

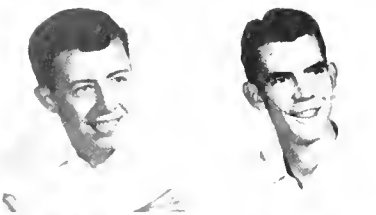

Glenn Brougher
Arthur Burbage

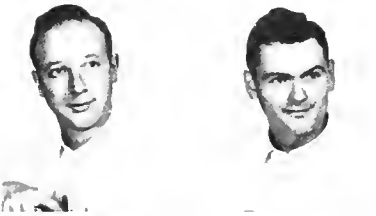

Robert Bush
Lawrence Byron



William Davis
Leland Daye

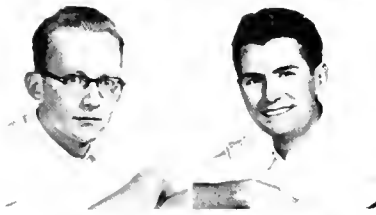

William Dickson
William Dunegan

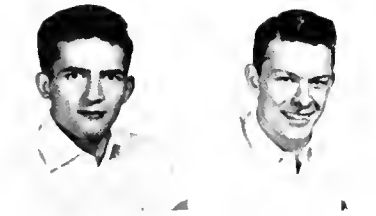

Castan Frederick
John Fries

Σ Τ Γ

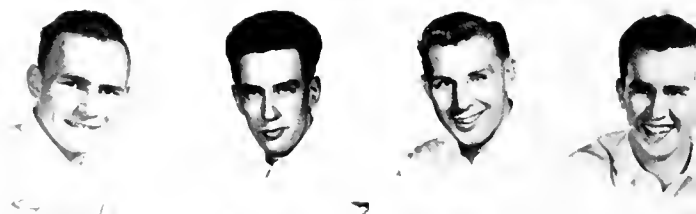
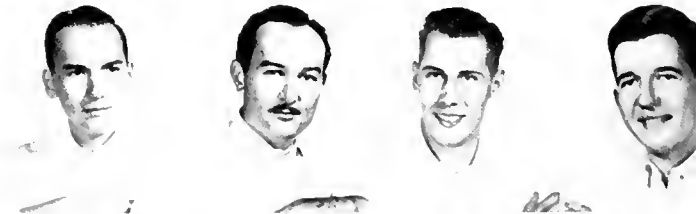

seniors

First Row: James Getz, William Gruver, James Hamill, James Hepner. **Second Row:** William Howe, Donald Leffler, Peter Lenowski, Clark McKowen. **Third Row:** Mitchell Madis, Joseph Magnone, Earl Manseau, Frank Mikolaj. **Fourth Row:** Robert Malla, Nicholas Ostrosky, Richard Rice, Donald Rouch. **Fifth Row:** Joseph Sasala, Paul Smith, Stephen Wadium, Robert Whisner.



Willis H. Bell
(Adviser)
Clifford
Buterbaugh

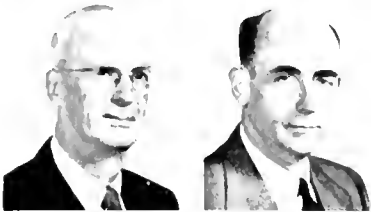

C. M. Johnson
(Adviser)
Dr. Orval
Kipp



Dr. John R. Sohli
Dr. I. L. Stright

faculty

James Lauffer, Marvin Little, Daryl Cornelius, Jeff Landis, Jim Spodnik. **On Chair:** Clair McElfresh.

Robert Peterson, James Hepner, James Cornell, Norman Smith, William Gruver, Greg Betts, David Williamson.



Bob Pohl, Waide Ingols, Art Burbage, John Yonick, Earl Manseau, Joe Magnone, Charles Baltzer.

Ernest Sendry, Bill Williams, Ron Huber, Cecil Tronquill, Frank Stampler, Conrad Monroe.

Eugene Moore, Jim Wilson, Richard Thompson, Jack Dahlinger, Jim Getz, Lee Daye. **Seated:** Earl Shafer.

sports...

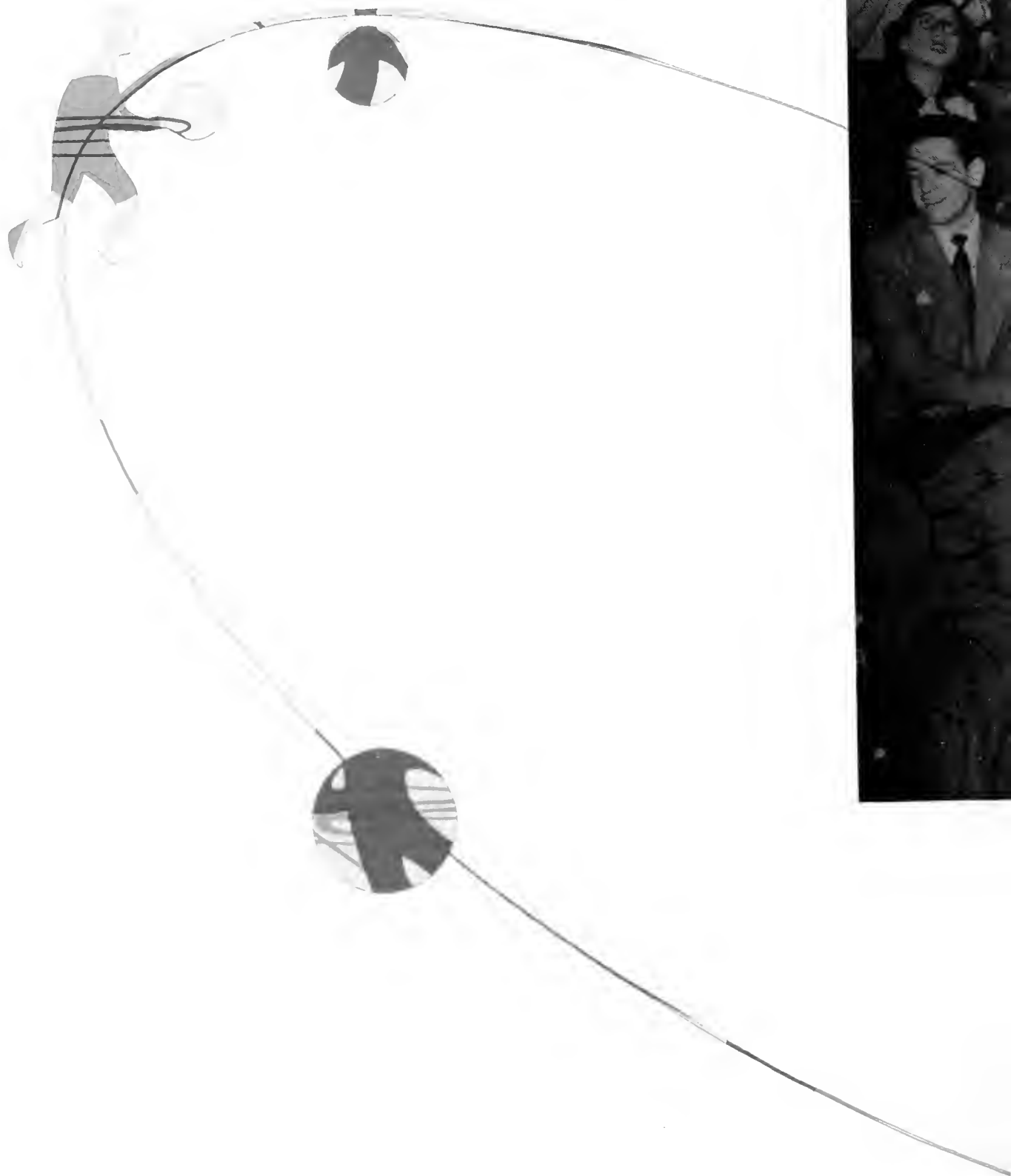

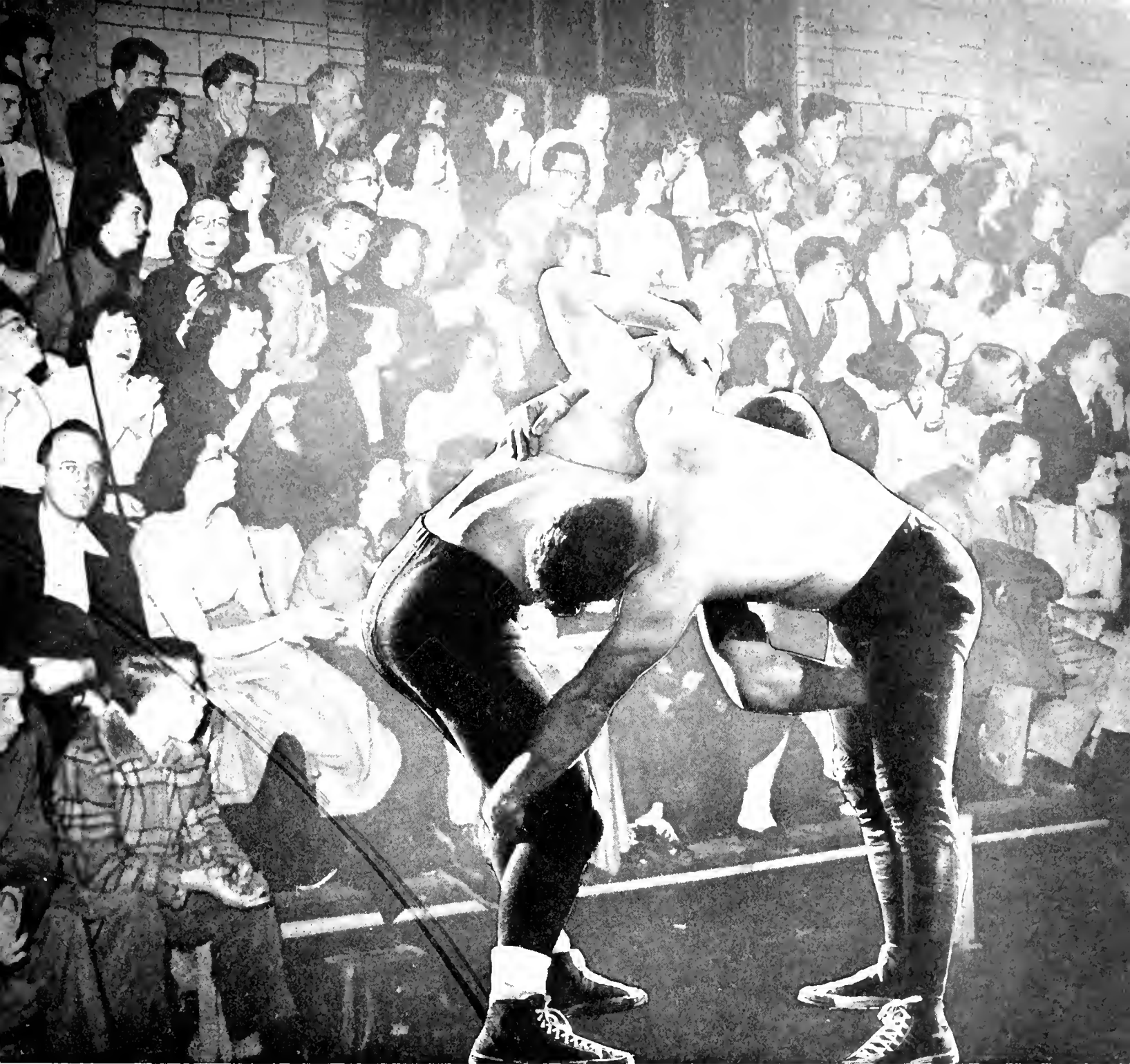

...cosmopolitanized

Healthy bodies and minds . . . athletics for everyone.

football



Left to right: Dick Grobiak, Jim Laughlin, Anthony Marcenelle



First row: Coach Miller, Conley, Marcenelle, McGlaughlin, Laughlin, M. Marcenelle, Conner, Pesci, Grabiak, Shaffer, Black, Sokolovich, Reger, Munson. **Second row:** Stampler, Peterson, Branish, Barnett, Kelley, Prencipe, Sabota, Joseph, Caletri, Thomson, Huber, DiLuigi, Riggs. **Third Row:** Coach McKnight, Taddie, Keller, Blehart, Spiedel, Green, Ceh, Heitzman, Becker, Mohr, Noel, Hardt, Afenesko, Coach Shaffer. **Fourth row:** Krupper, Staley, Clark, George, Lesko, Karstetter, Engel, Sanner, Farrar, Hensel, Guella, Morazza, Grigas, Russell, Warner.



John Toddie leads interference for Jack Conley, who swivel-hips past Rocket tackler.

The Big Indian line goes into action to make way for halfback Grabiak.

In his sophomore year as Chief of the Big Indians, Coach Sam Smith, and his grid machine battled all-teacher opposition to a four won, four lost and one tied record to repeat last year's performance. Two new opponents, Kutztown and Bloomsburg, replaced St. Vincent and Steubenville on the 1950 schedule.

Playing on foreign gridirons for three consecutive weekends, the Big Braves notched a hard-earned tie with Kutztown and victories over Mansfield and California. McGlaughlin, Conley, Krupper, and Grabiak teamed up with the aerial arm of quarterback Shaffer to spoil the homecomings of

Mansfield and California. The Indians continued undefeated as they rolled over Edinboro at Indiana's own homecoming and followed with a victory over Slippery Rock, the first since 1942.

Fighting Clarion upset the revenge-seeking Indians to end their bid for an undefeated season and the Bald Eagles from Lock Haven added loss number two to Indiana's slate as they splashed out a victory on a rain-drenched field. In the last two games Indiana had upsets in the making before being subdued by powerful Shippensburg and Bloomsburg.

John Taddie and Mike Marcenelle

Gabiak crashes off-tackle

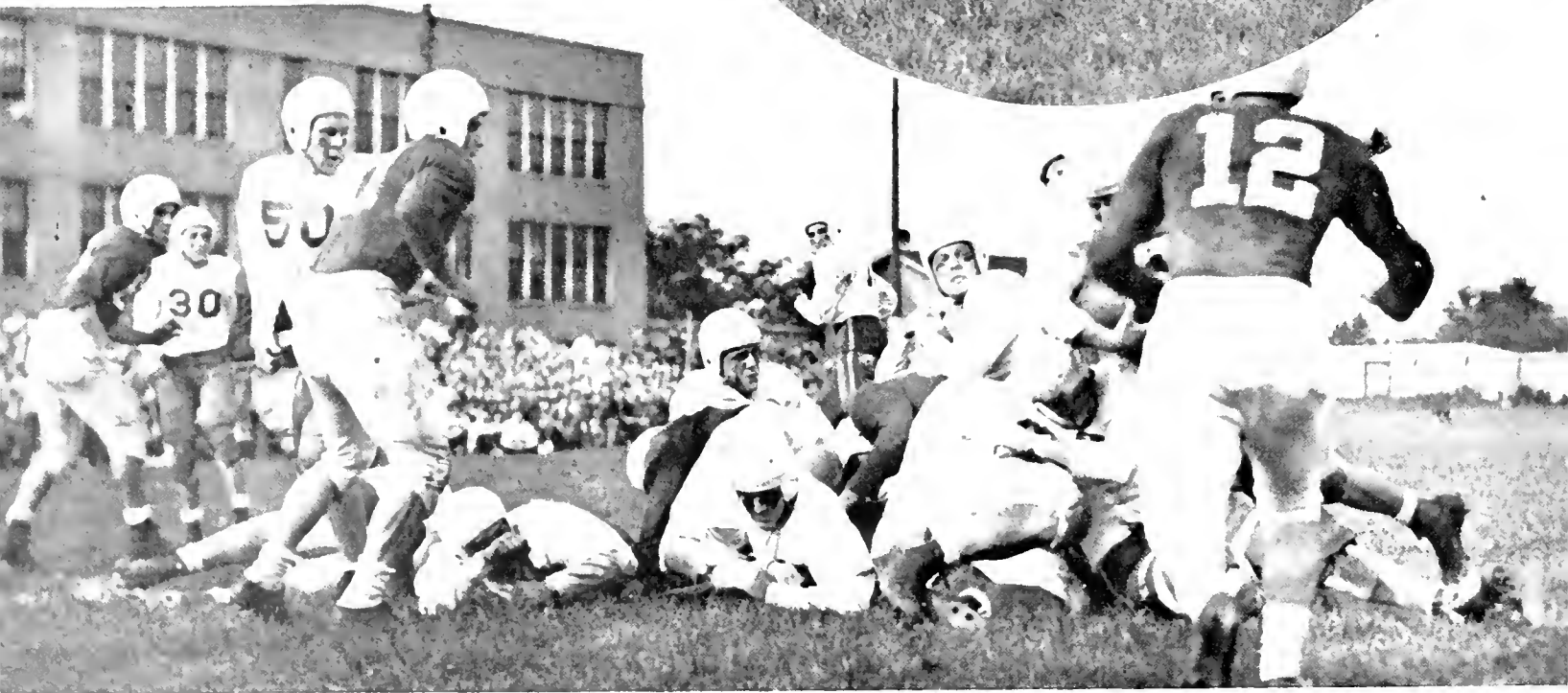

The Big Indians grind out two more yards.



Halftime—The Indian Warriors take a well-deserved rest.



Art Conner

Jack Blehart, hard-fighting lineman, is helped off the field by managers Staley and Warner.



season's record

	Opponent	ISTC
Kutztown	13	13
Mansfield	14	28
California	0	20
Edinboro	7	20
Slippery Rock	7	16
Clarion	13	6
Lock Haven	13	0
Shippensburg	7	6
Bloomsburg	12	0
Totals	86	109

basketball



At the close of the 1950-51 basketball season, the Indiana quintet under the capable tutorship of Coach Regis McKnight brought to an end one of the most successful years the college has ever had on the hardwood. The record of twelve wins against five losses is ample proof of their success.

Looking back over the five setbacks, the big Indians met defeat at the hands of Thiel, Shippensburg, Clarion, Carnegie Tech and California. The records show that all of these teams, with the exception of Carnegie Tech, were tomahawked by Indiana's "Big Five" in previous or return encounters.

The locals can also boast of a perfect season on their home floor, which was a major factor in their climb to the top of the State Teachers basketball bracket.



Left to right: Vince Leon, Jack Conley, Tex George, Ray Morgan, Jules Filcik, J. C. Swauger, Bob Bailey, Coach Regis McKnight, Jim Watson, Bill Stoehr, Jae DeLise, Horry Danielson, Joe DeBlase, Skip Hays. **Kneeling:** Earl Ceh (manager).

Left to right: Jim Watson, Tex George, J. C. Swauger, Skip Hays.

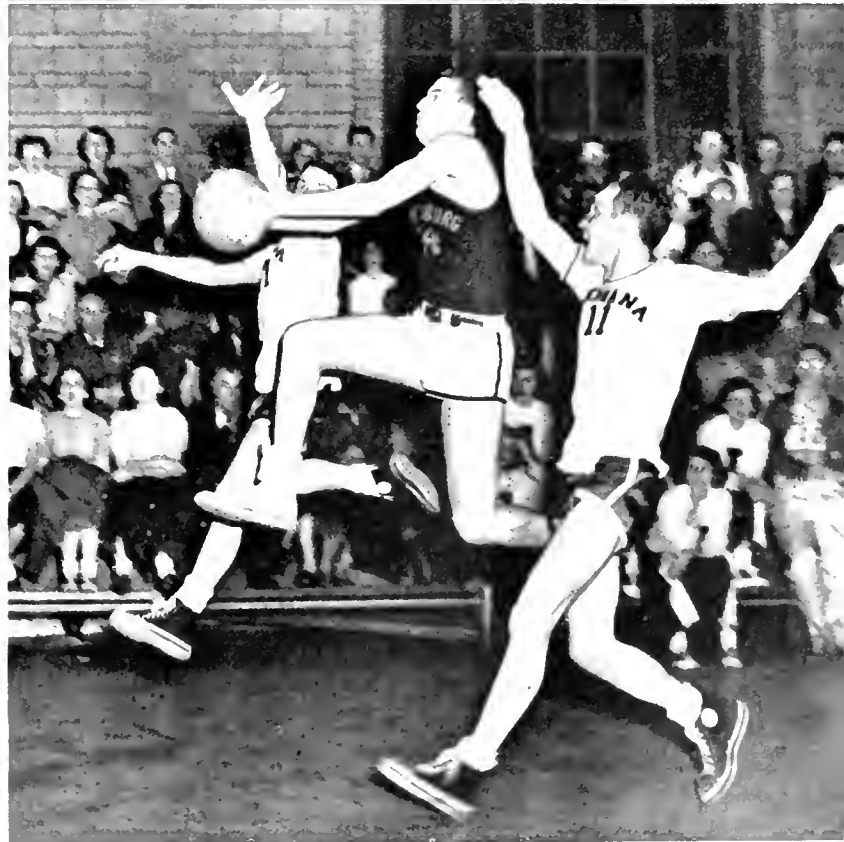

Skip Hays, Indiana's diminutive scoring ace, sinks another one. Let's get down to earth, men.

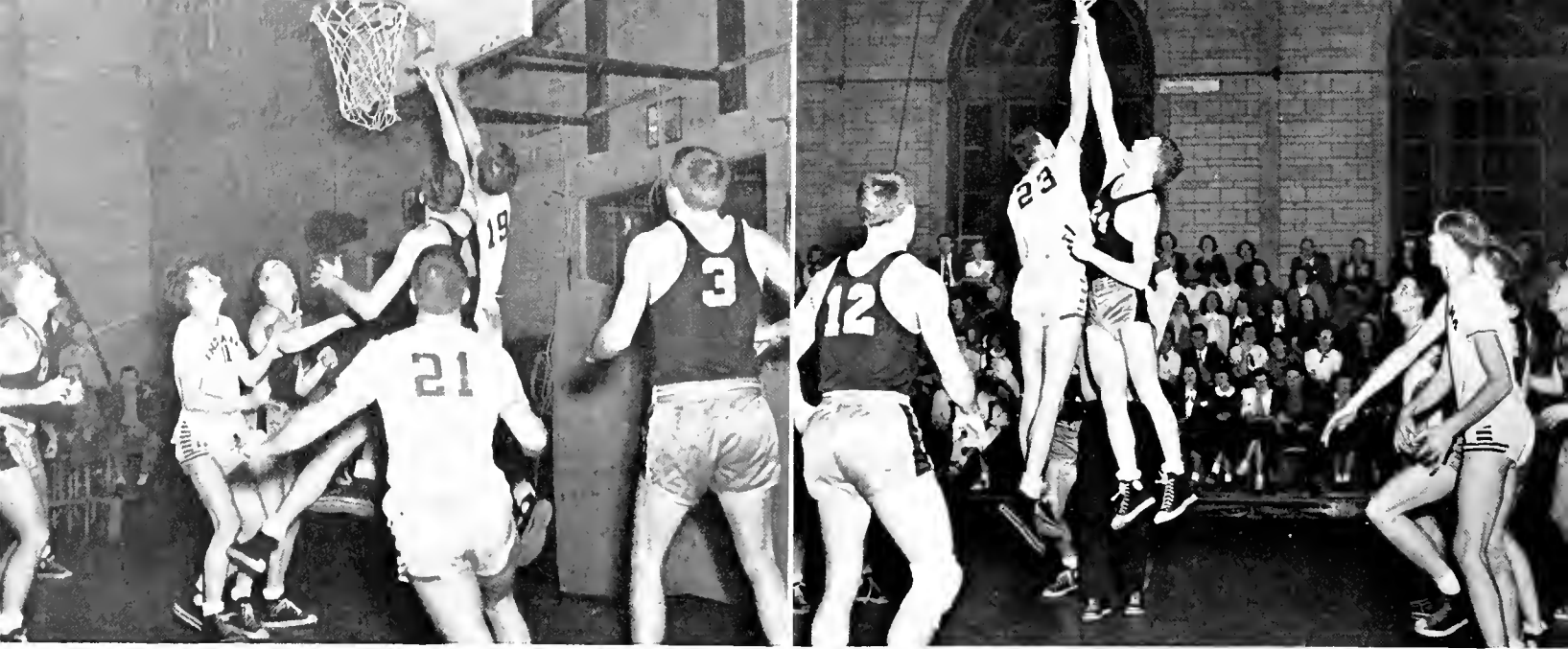

J. C. Swauger fights for a rebound.

The whistle sounds and Indiana's rangy center goes into action.

Jules Filcik and Joe DeLise

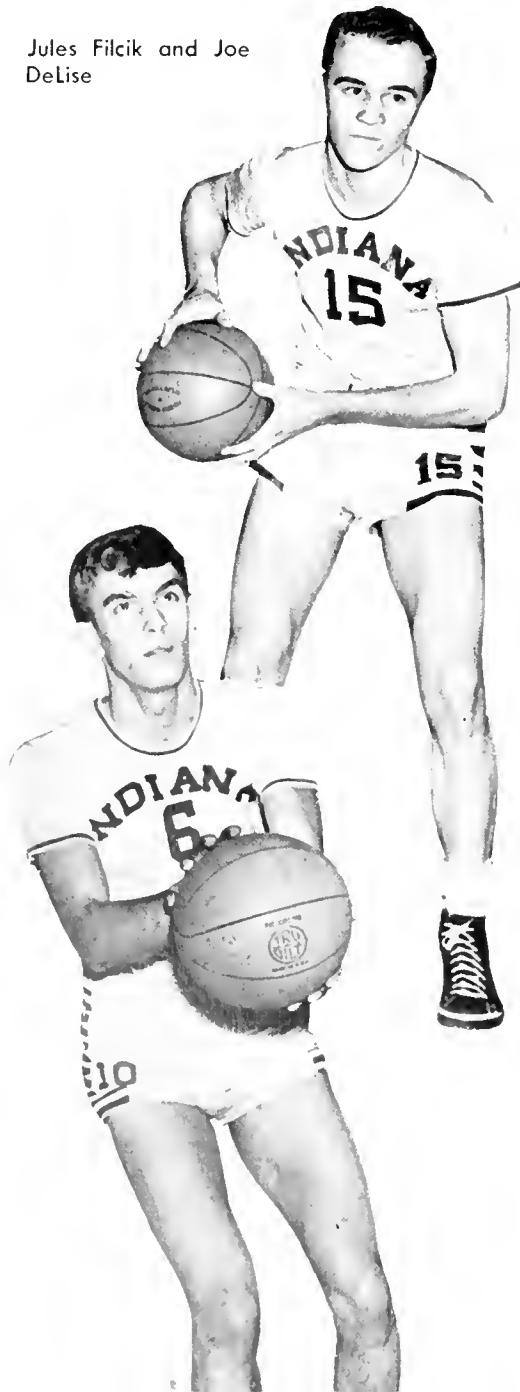

season's record

	Opponent	ISTC
Thiel	55	54
Lock Haven	47	53
Steubenville	46	62
Clarion	71	51
Thiel	62	77
Shippensburg	70	65
Steubenville	63	84
Edinboro	53	54
Slippery Rock	62	75
California	64	71
Millersville	54	61
Shippensburg	80	105
Clarion	79	87
Bloomsburg	64	78
Slippery Rock	53	78
Carnegie Tech	71	61
California	74	51

Jack Canley and Ray Morgan

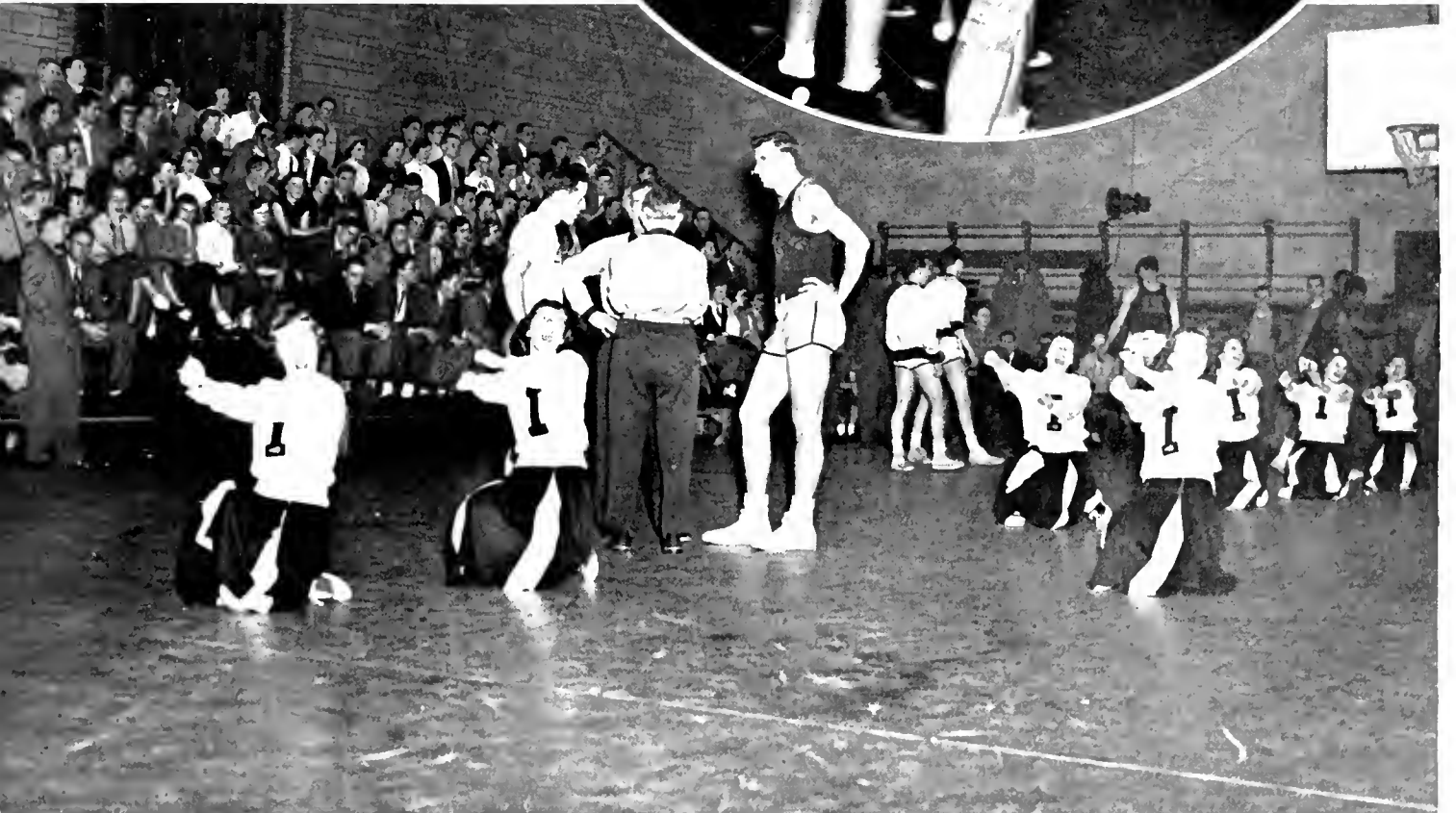
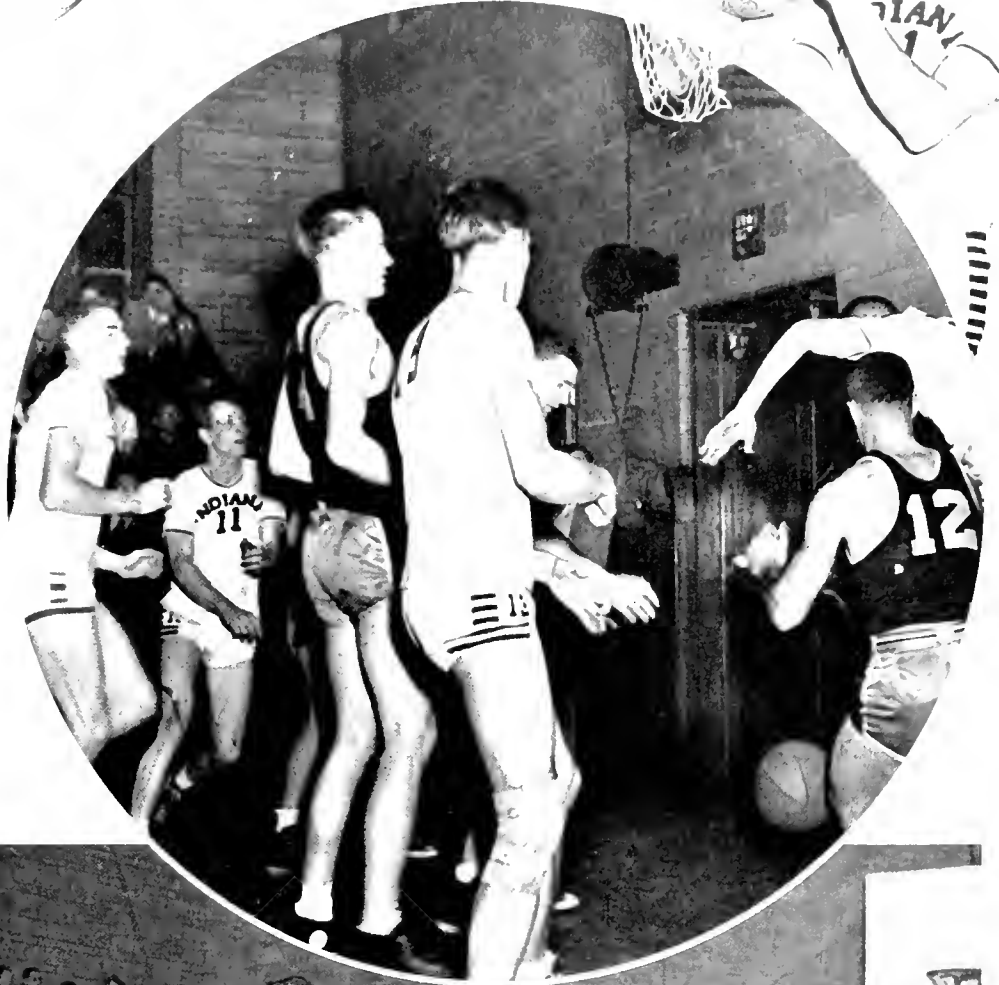

Circle: A free-for-all under the Indian's bankboard.
A pre-game cheer for the fighting Indians.



"Chooch" puts the squeeze on his opponent

The friendly art of arm-breaking—

wrestling

Although the Indiana grapplers failed to hit the win column, their clean, spirited wrestling was respected by opponents and enjoyed by fans. Drawing unusually large crowds, the thrilling matches featured some of the better collegiate teams in the country.

The local matmen's best showing was a grueling 17 to 12 defeat at the hands of a powerful University of Pittsburgh team. The Shaffermen also lost to Kent University, Waynesburg, Edinboro, Lock Haven, West Virginia and Millersville.

First row: Shaffer, Kepley, Crispino Polichicchio, Thomas, Decker. **Second row:** Stampler, Davis, Cornell, Branish, Serene. **Third row:** Stricklett, Tranquill, George, Krupper, Coach Shaffer.





season's record

	Opponent	ISTC
University of Pittsburgh	17	12
Kent University	21	6
Waynesburg	38	0
Edinboro	26	8
Lock Haven	26	8
West Virginia	27	3
Millersville	21	9
Totals	176	46



Pat Krupper forces his way back to the middle of the mat.

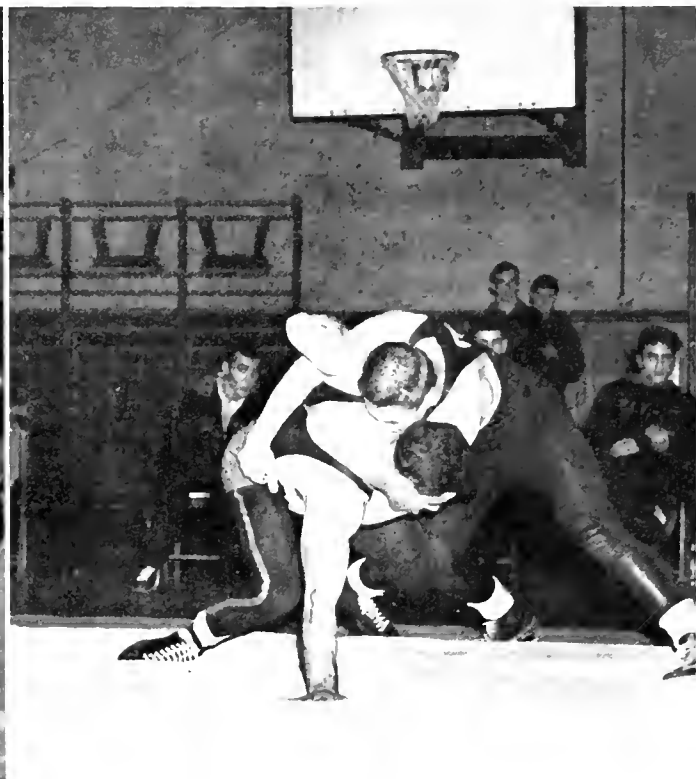

Ed Branish tries for a take-down.



"C'mon, put some pep in it."

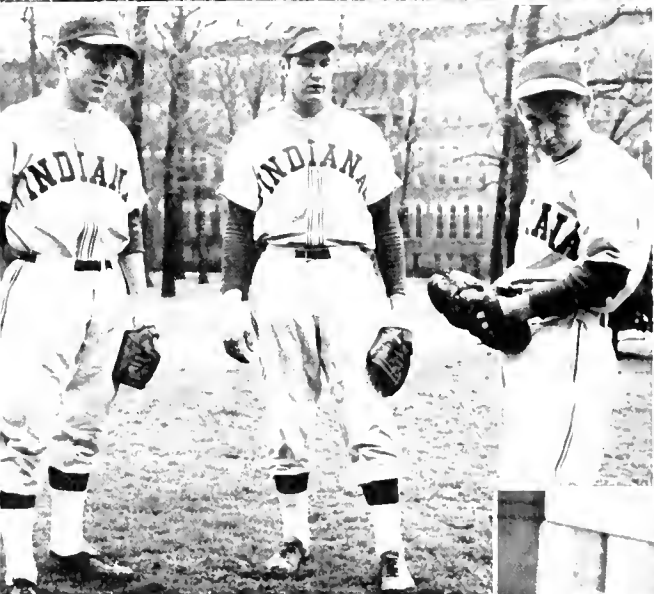
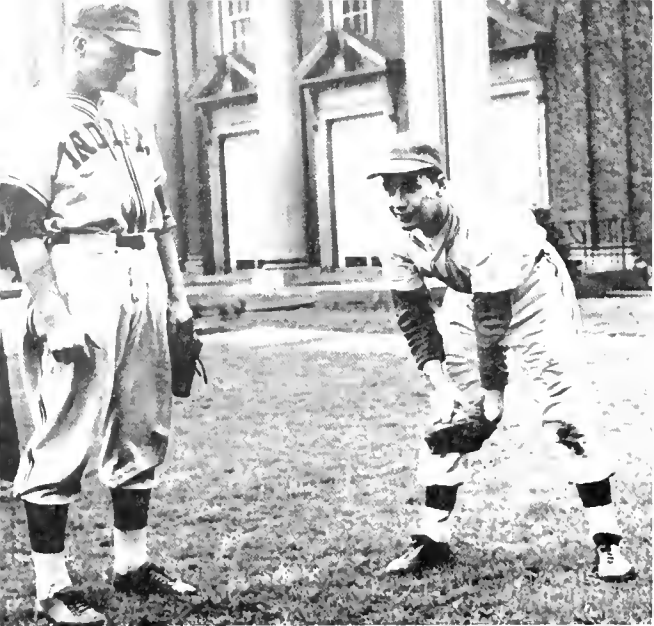

Andy Daskivich and John Reed warm up in front of Fisher Auditorium.

Pitchers Bob Coleman, Jack Blehart and Don Palmer pose for the cameraman.

baseball

Coach Sam Smith's powerful Indian nine turned in an enviable record this year, winning nine, losing three and tying one. The well-drilled Indiana team consisted of Moreskonich at first, Scott at second, Bloom at shortstop and Krizmanich at third. Reed, Krupper and Grabiak patrolled the outfield with Milyak receiving the offerings of Indian hurlers, J. C. Swauger, Pete Palmer, Bob Coleman and Jack Blehart.

A tie game with Shippensburg started the season which showed wins over Slippery Rock (8-7), Clarion (5-3), St. Vincent (14-5, 8-7), St. Francis (2-0, 7-6), Shippensburg (6-4), Thiel (4-0) and Millersville (12-11). The Vulcans from California edged the Redmen twice (4-3, 3-2), while Thiel recorded the Indian's other setback (10-8).



Big Indians Al Milyak, Mark Krizmanich, Joe Moreskonich and Andy Daskivich don't quite agree with the base umpire's decision and the plate "ump" plays it smart by appearing unconcerned and keeping out of the argument.



Members of Indiana's "murderer's row" wait for their turn at bat.



First row: George Sokolovich, Ken Dorian, Ev Pesci, Pete Palmer, Ed Black, Jay Smith, Coach Sam Smith. **Second row:** Gene Bloom, Andy Daskivich, Bob Coleman, Walt Peters, Al Milyak, Joe Moreskonich, John Reed, Jim Scott, Pat Krupper. **Third row:** Red Garvey, Clyde Knarr, Jack Conley, Jock Blehart, Ron Russell, George Mohr, Glenn Sanner.

golf

Challenged by a testing eight-match schedule featuring intercollegiate competition and participation in the Juniata Invitational Tournament, the Indiana golf team successfully completed its third year as a varsity sport. The ledger for the 1950 season showed the Brave divot-diggers, coached by George P. Miller, and Rhodes Stabley, winning three and losing five matches. Victories were recorded over California twice and St. Francis once, while Slippery Rock edged the locals twice. Single setbacks were suffered at the hands of Duquesne, Edinboro, and St. Francis. Ed Matka, captain of the locals, captured the State Teacher College individual golf championship.

soccer

Fast growing in popularity and student support, soccer attracted many fans in the fall. Although strengthened with the return of many regulars, the local baaters had trouble in mustering enough recruits to fill out a well-balanced squad. Even with this handicap, Coach Ray Bernabe's men turned out a respectable four won, one tied and six lost record.

The Indians recorded wins over St. Francis (1-0, 3-2) and Kiski (2-1, 3-1). Losses were dealt out by Slippery Rock (0-4), Grove City (1-2), Edinboro (1-4), Thiel (2-5), Lock Haven (1-7) and Bloomsburg (0-6). The only stalemate of the 1950 season was a 2-2 scuffle with a powerful Carnegie Tech eleven.



Front: David Jones, Ed Branish.
Standing: Ed Matka, Bill Dickson,
Jim Gibson, Dalton Serene, Coach
George Miller.



First row: Robert Adair, William
Hamilton, Jeff Landis, Jahn Cugini,
Carlo Massaglia, Bab Buchanan, Bill
Boyd, Paul Perhasky, Jim Rea, Bill Ed-
wards. Second row: Coach Ray
Bernabei, Clyde Knarr, George
Gasper, Art Good, Dave Rosenberg,
Buzz Grove, Sam Thomas, Gordon
Short, Jahn Callis, Howard Forgo,
Jim Farabough (manager).



Richard Magner, George Stetter, Bab Scalpella (manager), Nick Ostrosky, Coach S. Trevar Hadley, Fred Way. Frant: William Boyd.

tennis

Handicapped by a lack of practice courts which were being resurfaced, Coach Trevar Hadley's tennis squad opened the season with a whitewashing at the hands of Shippensburg. Then followed two defeats by Clarion and California, both by 8-1 scores. Three more shellackings came in rapid succession when Duquesne (7-2), Kiski Prep (3-2), and Shippensburg (9-0) emerged victorious over the oft-defeated but hard-fighting racqueteers.

swimming

Starting with a team comprised chiefly of newcomers, local swimmers learned that experience is a big factor in producing a winning team. The team entered competition under Coach Sam Smith due to the illness of regular swimming Coach George Miller. Indiana's untried swimmers lost to Kiski (18-43), Edinboro (11-60) and Lack Haven (19-46) in the local pool. The tankmen's only away meet was at Slippery Rock where they absorbed an (11-65) defeat at the hands of the powerful Racket squad.



Clockwise from front center: Charles Leska, James Mikesell, Bill Farrar, Vern Mauk, James Blose, Joe Brawn, Clair McClellan, William Walker, George Heitzman, Howard Hardt, William Noel, Fred Wolford. Center: Coach Sam Smith.

intramural sports

Men's intramural sport season began with six touch-football teams ramping the green. The Phi Sigs tagged out opposition to win the championship. From a field of fourteen teams in the Shaughnessy play-offs, a new feature of the basketball loops, the Phi Sig "B" team emerged victorious to cop the Deeds trophy. Soccer and softball appeared on the spring slate.

Archery, badminton, tennis and bowling attracted a greatly increased number of women to the intramural sport lineups; 180 battled over the volleyball net alone. The Terrorites snatched the basketball championship from eleven well-manned teams. Softball filled the spring agenda.

Top: "Now, now, ladies, let's call for the ball."

Right: "Action" is the by-word in men's intramural basketball.

Below: Dave Rosenberg takes a ride as the Phi Alph's fight for another win.

Lower Left: A play gets under way as the ball is snapped during an intramural touch football game.

Lower Right: Feminine hoopsters chalk up two points during basketball league action.

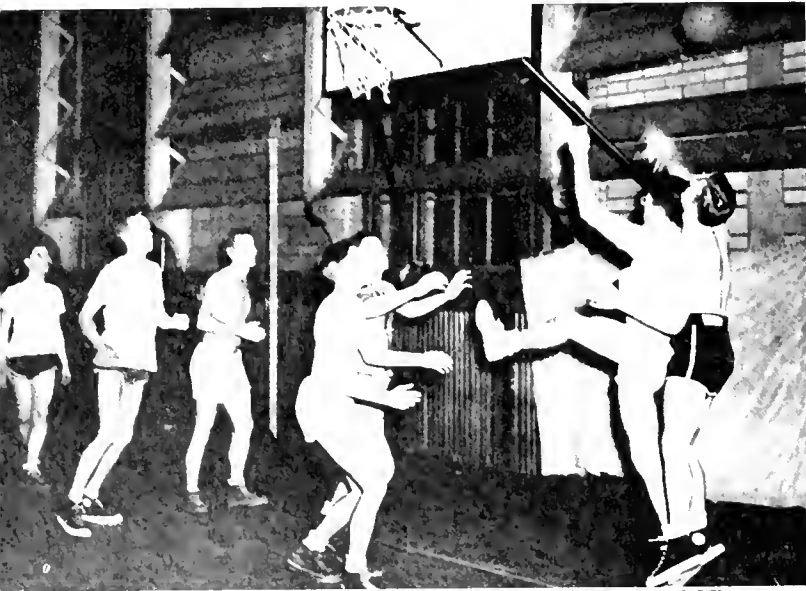



Top Right: The Phi Sig's swing into action against the Sig Tou touch football team.

Top left: What's this, Spike Jones' version of the Tennessee Waltz?

Left: There are eight arrows in the target, but they won't admit how many they shot.

Lower Left: A shrill whistle, the centers jump, and another game is under way.

Below: "Watch out for flying timber!"—a strike in the women's bowling league.



First Row: J. Swauger, N. Carnell, R. Huber, J. Taddie, J. Wallace, M. Michael, E. Black, R. Grabiak. **Second Row:** P. Smith, F. Betts, W. Gennacro, D. Rosenberg, E. Patil, D. Palmer, P. Krupper, F. Shaffer, E. Pesci. **Third Row:** K. Gate, C. Tranquill, N. Ostrasky, J. Staley, R. Grove, M. Afanesko, G. Sokolovich, M. Marcenelle, J. Blehart, E. Branish, J. Conley.



men's varsity "I"

The aims of the Men's Varsity "I" are to promote sportsmanship, to provide competent and capable teams to represent the college in intercollegiate competition, and to furnish financial aid to the athlete. Membership in this organization requires that an individual win a letter in any one of the major sports of the college. Joseph Wallace is president of the group.

Get your red hots while they last at the Varsity "I" stand.



women's varsity "I"

Under the sponsorship of Miss Malinda Hamblen and Miss Margaret Gisolo, the Women's Varsity "I," in providing for recreational opportunities outside of gym classes, attempts to develop individual as well as team sports. Among the special activities handled by the organization was a playday and square dance. Members also sold programs at the home football games.



Imogene Hirsch, Marilyn Weaver, Marion Bankert and "Diz" Ortman, veteran cheerleaders are happy due to a gain made by the fighting eleven in the Homecoming game.



First Row: E. Bayer, N. Gamberoni, D. Hughes, H. Johnson, D. Gindlesberger, S. Nenninger, N. Cullen, J. Weaver. **Second Row:** M. Tarbox, D. Stephens, P. Ford, E. Lorenz, P. Davis, E. Kirsch, N. Bell, J. Buck, B. Harper, J. Meyers, N. Wagner.



cheerleaders

Whether hanging onto the fence at the football games or beating the floor during the basketball tussles, the cheerleaders during the '50-'51 season rocked the sports-minded enthusiasts with the screams for the mighty Indians. Added to last year's organization that began a season highlighted by pep rallies and parades were ten new energetic drumbeaters who, under the direction of Dr. Paul Rishberger, are certain to maintain the school spirit of I.S.T.C.'s student body.

New members of the cheerleading squad are:
First Row: Mildred Bloom, Madalyn Fritz, Dolores Elden, Betty Reed. **Second Row:** Laura Miller, Thelma Trunic, Nancy Wright, Barbara Bero, Elsie Rea, Dorothy Gimmel.

doings...





...dynamic

Culture and worthwhile pleasures . . . the deeper values of happiness.

What is it that makes an event a highlight? Great names help, so does good music. But even more important is student cooperation—nothing that is memorable could have been accomplished without it. The events included on these pages are those that were attended by most students, and they will be remembered in accordance with the spirit they aroused.

For freshmen the first memorable experience was customs, conducted by last year's victims and designed primarily not to humiliate but to give a feeling of belongingness after the newcomers had proven themselves good sportsmen. Eugene O'Neil's "Ah, Wilderness" was presented by the summer workshop a week after registration, initiating the year's stage productions with a gay comedy.

In the second week of October, Homecoming brought three days of gala festivities. On Friday, float-building and the opera "La Boheme" set the holiday pace. Saturday came with just enough rain to dampen the floats but not the optimistic spirits. All was clear by parade time. The Alpha Sigma Taus shone through to cop the trophy with their "Basket-of-Sunflowers" float.

Numerous parties and teas livened the chilled fans after the thrilling first home football game. A one-act play and dance filled out the day. This weekend also marked the opening of the Cooperative Art Exhibit at McElheny Hall. Other October programs included the beginning of college vespers at Fisher Auditorium, the Virginia Borter Theater's version of "Comedy of Errors," the Central-Western Education Conference, and the Symposium in Music Education.



Top: At a party planned for them by upper-classmen, freshmen meet their future classmates. Left: Such rhythm! Such costumes! The piebes entertain upper-classmen during freshman customs. Right: "Ah, Wilderness!" Warner Tobin collapses of a broken heart in O'Neil's comedy.



The Taus rejoice upon winning the Homecoming trophy with their basket-of-sunflowers float.

Members of the "La Baheme" cost put on interesting stage faces.



The quartet's contribution to the Homecoming parade is a melodious "Sweet Adeline."

Phi Sigs demonstrate the power of education to the Homecoming-parade spectators.

October and November were months of dances. The Senior Prom held in an atmosphere of "Heaven" late in October featured Dave Dysert and his band. "Satan's Ball" was the clever theme of the Sophomore Prom. Two weeks later Recreation Hall became the decorative setting for "Venus's Ball", the annual Interfraternity Dance.

A Fisher Auditorium crowd drawn by Woody Herman's Orchestra added to the fund for new band uniforms. High school band day, with strutting majorettes and snappy marches, also provided fine music. Faculty members and their families gathered for their annual fall outing and dinner at the lodge later in the month.

Typical college scenes in "Goodbye My Fancy" made the Masquers' first semester presentation enjoyable. Lowell Thomas, Jr. and his wife gave an illustrated lecture on their travels in Tibet. One-act plays, movies, dances and rush parties, appeared on sign-out lists along with club outings and dinner parties. Christmas projects were undertaken by sorority, fraternity, and club groups. They included parties for underprivileged children and gifts of money, food, and toys to needy families. The annual Boar's Head Carol and Christmas dinner-dance sent students home imbued with the holiday spirit.



Faculty members and their families enjoy a dinner at the lodge.

High school bands parade in annual competition.

It was "Heaven" at the senior prom.

"Satan's Ball" preparations are made by energetic sophomores for their prom



Top left: A frigid scene is caught from "Goodbye, My Fancy."

Top right: Men's Greek letter societies entertain dates at Venus's Ball, the annual interfraternity dance.

Lower left: Student Council presents Woody Herman during campaign to raise money for band uniforms.

Lower right: Lowell Thomas, Jr. and wife present fascinating illustrated lecture on Tibet.

Circle: The Boar's Head Carol, an ISTC Christmas tradition.

Vacation over—back to exams and another short trip home before midsemester registration. Then to new classes with resolutions to keep better notes. A change in administration, too, greeting Miss Faust as new Dean of Women and wishing Miss Kimball happiness in her retirement. Dr. Eastment was added to our medical staff. Laughter skits were all so enjoyable that it was quite a task singling out Alpha Sigma Tau and Sigma Tau Gamma as trophy winners. Dudley, Mosslow, Bowles and Company became the first professional contemporary dance group to perform at Fisher Auditorium. Its appearance parallels the rising campus interest in this art form.

George Bernard Show's challenging comedy, "Pygmalion," was a masterful second semester production of the Masquers. The "Pagan Love Song" created a dreamy atmosphere for the Freshman Prom as the cave men dragged their dates to Recreation Hall. Smart ROTC uniforms appeared at ISTC this year. Many tried to forget what they stand for yet were glad for their presence. War correspondent, William Costello, a cultural life presentation, urged the necessity of preparation and willingness to serve when called upon. Blood donors heeded his advice by answering the plea of the local Red Cross.



Retiring Dean of Women, Miss Kimball, and assistant, Dr. Hall, chat with Dr. Mahachek at faculty outing.

Ex-G.I.'s register with veteran's counselor, Leroy Schnell, before starting another semester.

Sig Tau's got the "laughter they were after" with their presentation of "Loralie Lee."

"Sonny Boy's" tears win women's "Laughter" cup for Tau's.



Top: Company B snaps smartly to attention during battalion drill on Memorial Field. Lower left: Freshmen dance to South Sea music of their "Pagon Love Song" prom. Lower right: Professor Higgins (John Vargo) crashes mother's tea party in Shaw's "Pygmalion."



Spiritual Enrichment week which was held during the first part of March added a serious note to campus activities through forums and interesting "bull" sessions. The "Four Chiefs" aided the student council in its "Mile-of-Pennies" dance, another means used to raise money for new band uniforms. Dr. Hoffmaster was almost a regular entertainer, always ready with his demonstrations in magic. Work on the new one million dollar Men's Dormitory was started in the fall and put into full swing with the coming of spring weather.

March kept the business students busy with the Merchandise Fair and the scientists busy with the Science Fair and Atomic Energy Conference. April and fair weather brought out the hiking shoes while the Panhellenic Dance, Junior Prom, Beaux-Arts Ball and ROTC Military Ball threatened to wear out dancing shoes. Swing-out festivities featuring Barbara Anderson as Senior Queen culminated in the stage presentation of "A Connecticut Yankee." Alumni Day brought back many former students and shortly thereafter commencement closed the doors on another year at ISTC.



The first step in construction of the new men's dormitory.

Coeds listen intently as Mrs. Welch discusses racial problems during Spiritual Enrichment Week.

Faculty member, Dr. Hoffmaster, keeps Dotty Elden "up in the air."

ISTC students show how to interpret modern dance.



The Four Chiefs—W. Tobin, Truxel, George, E. Tobin—prize-winning quartette.



Dr. Eastment, the college's new physician, checks records with head nurse, Miss Ober and Miss Blue, assistant nurse.



CBS correspondent, Bill Costello, pleads for understanding in the Asian situation.



Lovely Barbaro Anderson reigns as Senior Queen.

pilots...

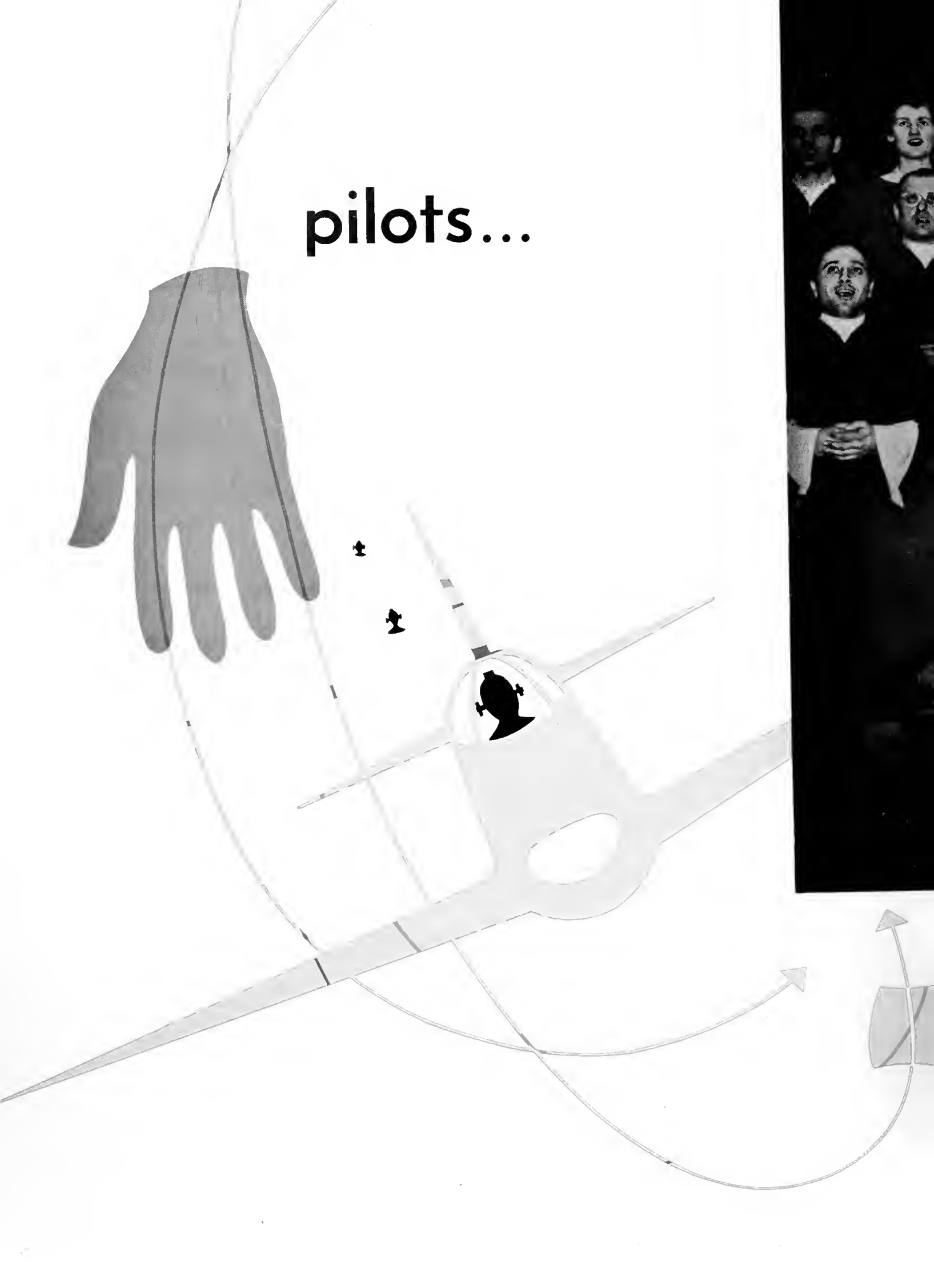



...stratospheric

Informal teacher-student relations . . . a rich partnership in learning.



Dr. Willis E. Pratt,
President of ISTC.

Challenged with the responsibility of producing capable, well-adjusted educators during a period plagued with threats to democracy and marked by unrest, Dr. Willis E. Pratt has succeeded in turning democratic theory into reality.

A staunch believer of student leadership in education, he has expanded provisions for this valuable training by making it an integral part of

the curriculum.

Results of his efforts are discernible not only in student spirit but also in many improvements to the school itself.

Among the most notable of these was the materialization of the \$1,000,000 new Men's Dormitory.

Dr. and Mrs. Pratt jest
with their daughter, Marilyn



A friendly chat with
the President.



students make the college

Any institution of higher learning has made many valuable resources. The college plant, the education and experience of its staff, the library and instructional equipment, the financial support of the commonwealth and Alumni are all valuable assets of Indiana.

But all of these are important only as they influence the personal, intellectual, social and spiritual development of the young men and women who make up the student body. Above all, the students are the most priceless resource of any institution.

At Indiana we believe we have students dedicated to the high purpose of preparing themselves to teach others. All of the efforts of the staff are directed toward the single purpose that they will be well equipped to help others educate themselves. The history and traditions of the college, its plant and facilities and its staff are important. But the students are even more so.

Wells E. Pratt



Dr. Pratt studies the architect's drawing of the new Men's Dormitory pictured below.



administration

In keeping with the trend toward a more democratic, student-centered educational philosophy, the administration maintains a policy of frankness and sincerity. Necessary rules and regulations are products of the combined efforts of student leaders and administrators. In addition to guiding the student body, this staff has the tremendous job of handling various matters of finance, individual records and public relations. Co-ordinating these in a system of efficient and co-operative service makes our college function smoothly.



Top: Miss Martha Faust, new Dean of Women, assumed in January the duties of advising women students. She has already gained the confidence and respect of both students and faculty.

Center Left: Walter M. Whitmyre, Dean of Men and adviser to the Student Council, is known on campus for his cooperative attitude and work with men students.

Center Right: Dr. Ralph E. Heiges, Dean of Instruction, and Ralph E. Beard, Assistant Dean of Instruction, work together in maintaining an efficient curriculum and instructional program.

Right: John E. Davis, Director of Student Teaching, not only supervises student teaching and the Keith Laboratory School, but also manages the Placement Bureau.





Circle: Leroy H. Schnell, serves as Veterans' Counsellor, Director of Student Aid and Coordinator of Military Affairs.



Top Left: William Schuster, Business Manager, controls the purse strings of the college by preparing the budget, purchasing supplies and collecting student accounts.

Top Right: John Lingenfelter, Treasurer of the Student Cooperative Association, is the student's banker, postmaster and school supplies agent.

Center Left: Dr. Dorcas Hall, Assistant Dean of Women, changed status the second semester in favor of full-time teaching. In January, Florence Kimball, Dean of Women retired after thirty-five years of service to establish residence in Somerset, Pa.

Center Right: Arthur F. Nicholson, Director of Public Relations and coordinator of campus publications, releases news of college activities to the public.

Left: Mary L. Esch, Registrar, is the school's contact with prospective students. In addition, Miss Esch tabulates and compiles various records.





faculty

With an increased emphasis on democracy through education, a state teachers college faculty takes on a new and important role, far above that of mere teachers. Add to this the local tendency to relax student-teacher relationship via the faculty title of "adviser" rather than "sponsor" and you may have some idea of the problems faced by the I.S.T.C. tutors. The simple fact that there is a genuine informality in the classroom is an indication of educational progress.



Health and Physical Education: Miss Malinda Hamblen, Miss Lena Ellenberger, George P. Miller (Director), Miss Margaret Gisalo.

Health and Physical Education: Samuel G. Smith (Director of Athletics), Lewis H. Shaffer, Regis A. McKnight.

Business Education: Harold W. Thomas, G. G. Hill (Director), James K. Stoner, Albert Drumheller.





Business Education: Mrs. Elsie G. Rineer, Robert F. Webb, Dr. Clinton M. File, Miss Ethel L. Farrell.



Science Department: Dr. Gordon M. Dunning, Vernon Zeitler, Miss Ruth V. Brenneman, Dr. Beatty H. Dimit.

Science Department: Merrill B. Iams, Dr. Willis H. Bell, Dr. Donald Hoffmaster, Dr. Dwight Sollberger (Director).



English and Speech: Dr. Rhodes R. Stable (Director), Donald Hess.

English and Speech: Dr. Galen Besco, Dorothy Baish, Arthur F. Nicholson.

English and Speech: Dr. Maurice M. Ride, Dr. Reba N. Perkins, Robert W. Ensley.

English and Speech: Dr. Edna Hays, Dr. Abigail C. Boardman, James R. Green.





Mathematics: Leroy H. Schnell, Dr. Joy Mahachek (Director), Dr. Issac L. Stright.

Military Science: Sgt. Dudgeon, Sgt. Kolesar, Sgt. Davis, Sgt. Lee.

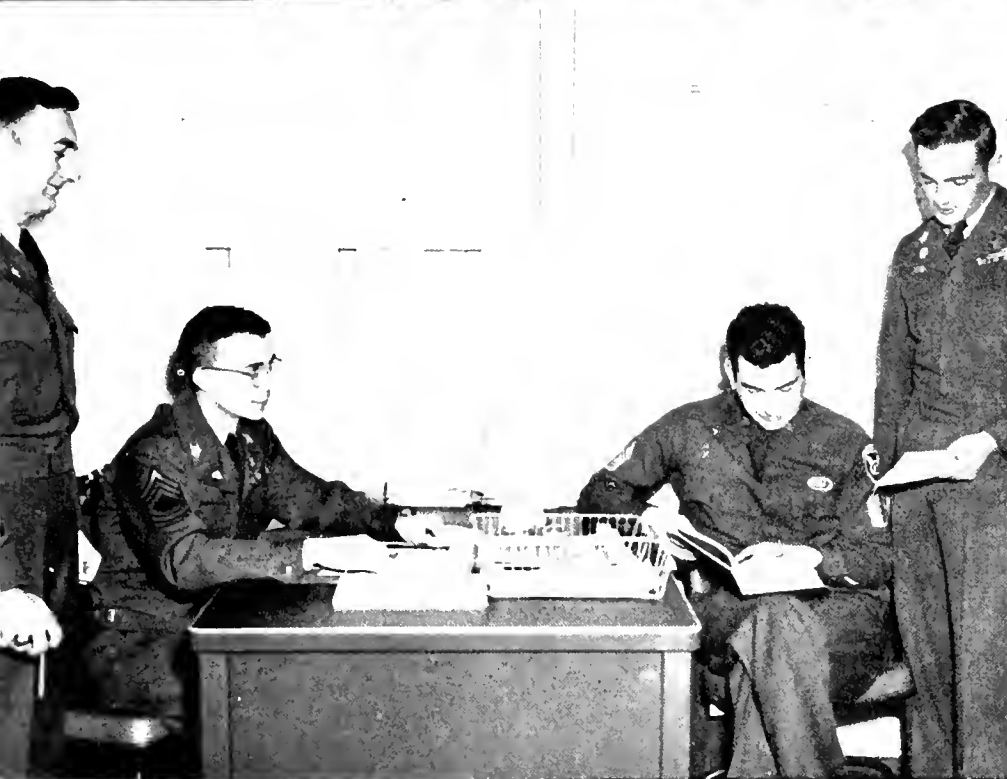

Military Science: Captain James M. Skinner, Lieutenant Colonel Hubert E. Thornber (Director).

Geography: Lawrence C. Davis (Director), Dr. Norah E. Zink.



Art Education: Ralph W. Reynolds, Mrs. Alma M. Gasslander, Edgar J. Trapp.

Art Education: Dr. Orval Kipp (Director), Miss Dorothy Murdock, Miss Blanche M. Waugaman.

Education: Tobias O. Chew, Wilber Emmert, Dr. Guy P. Davis, Dr. Harold L. Camp.

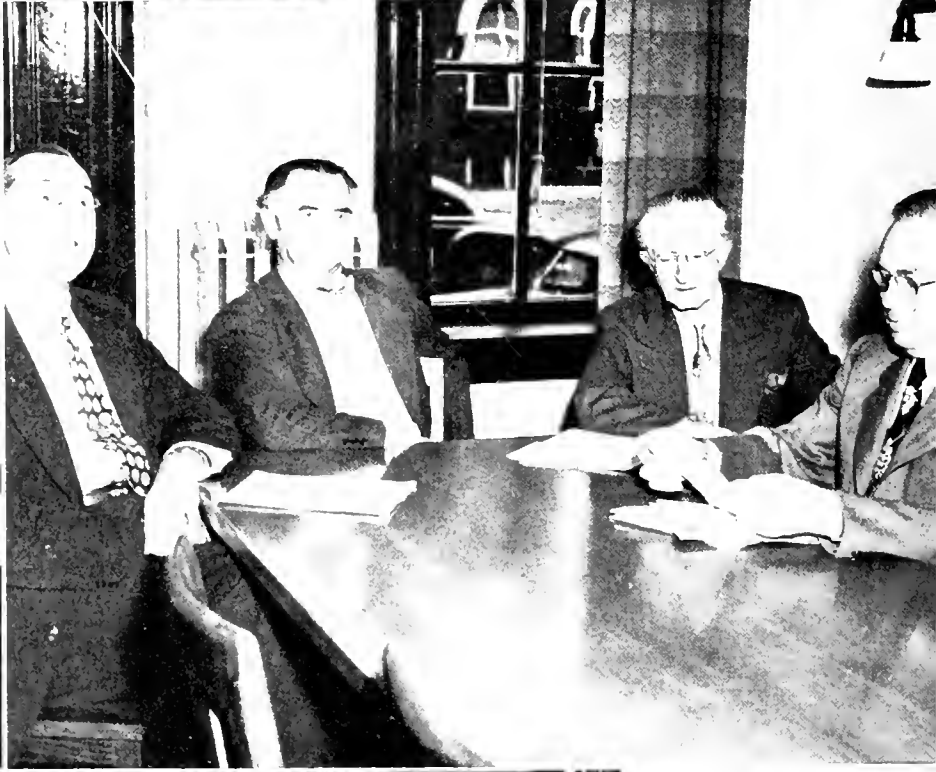

Education: S. Trevor Hadley, Ralph B. Beard (Head), Dr. Paul A. Risheberger, Miss Irene Russell.

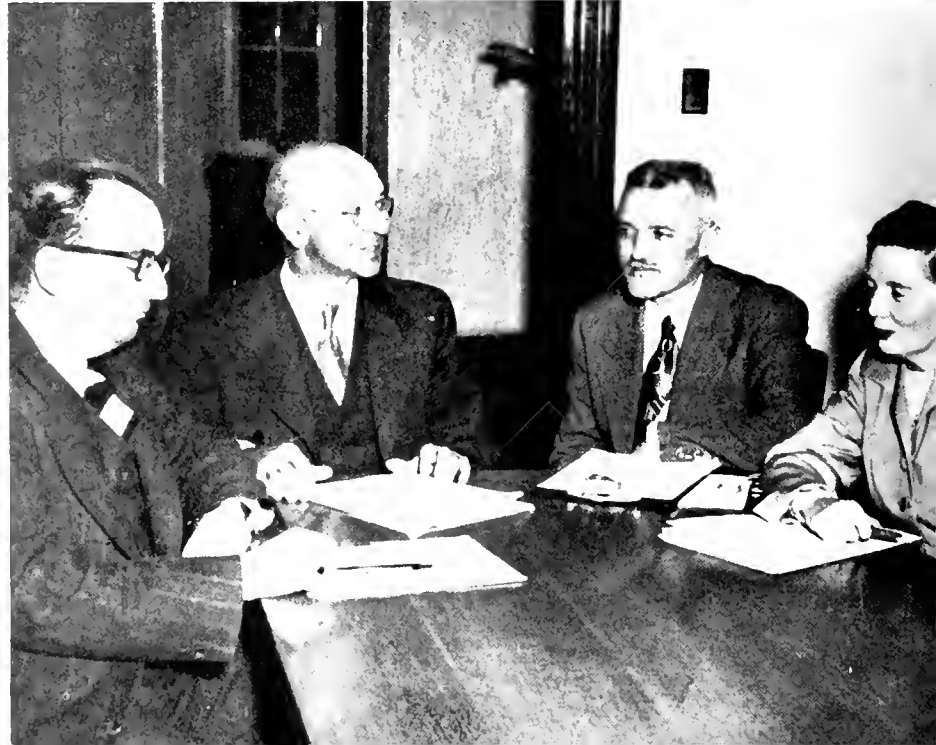



Social Studies: C. M. Johnson, Miss Ethel A. Belden, Ralph W. Cordier.

Social Studies: Dr. Dorcas Hall, W. M. Whitmyre (Director), Miss Florence Wallace.

Librarians: Miss Florence Ridenour, Joseph K. Hall (Head), Miss Lucille Littlefield.

Languages: Dr. Edward W. Bieghler.

Music Education: C. David McNaughton,
Miss Arvilla Terrell, Miss Catherine C. Carl.

Music Education: Robert W. Burggraf,
Thomas J. Hughes, Miss Pearl R. Reed.



Music Education: Mrs. Esther S. Coulange,
Miss Agot M. K. Barge, Miss Agnes M. Bothne
(seated).

Music Education: Lawrence C. Stitt, Dr. Clel
T. Silvey (Director).



Music Education: Charles A. Davis, Miss Laura M. Remsburg, Walter W. Yark.



Home Economics: Mrs. Fannie Smith, Miss Ethel V. Oxley, Miss Leola T. Hayes.

Home Economics: Dr. Opal T. Rhodes (Director), Miss Helen Rose, Miss Anna M. Gorman.

Home Economics: Miss Helen C. Merriman, Miss Rachel D. Moss, Miss Helen Keefauver, Miss Mildred E. Omwake.





Keith School Supervising Teachers: Miss Blanche Waugaman, Dr. John Sahli (Principal of Junior High), Earl S. Hoenstine, Miss Ruth E. Trevethan.

Not Shown: Miss Lola Beelar, Dr. Edward Bieghler, Miss Aagot Borge, Robert Burggraf, Miss Ethel Farrell.



Keith School Supervising Teachers: Mrs. Elfa M. Porter, Miss Irene L. Kough, Miss Mary Alice St. Clair, Miss Helen McLean, Miss Martha Zimmerman.



John E. Davis
(Director of Student Teaching)

keith school supervising teachers

Providing guidance of teaching methods for student teachers and demonstrating teaching situations to various underclass groups provides full schedule for the Keith School Supervising Teachers. With the well-equipped, up-to-date John Keith Laboratory School and with the co-operation of its pupils the supervisors are able to set up an ideal situation where the student teacher may gain added insight into the problems connected with his particular field.

Keith School Supervising Teachers: Miss Kathryn O'Toole, Miss Ethel Coughlin, P. D. Lott, Miss Jane Blue, Miss Mary G. Swarts.





Top Left: Trees are beautiful, but—

Top Right: Mr. Brown, a handy man with a screwdriver.

Center Right: Superintendent Eicher goes over plans with workman.



maintenance

Lights don't work? Halls need cleaning? Laundry done? Elevator? All these and other jobs are done by this efficient staff. Their many thankless tasks help give ISTC its pleasant atmosphere. This is part of our maintenance crew, an important asset to our school.

Bottom Left: Mr. Ferrier and Mr. Sawyer keep things rolling at the power plant.

Bottom Right: Workmen keep John Sutton's fire escapes well-pointed.

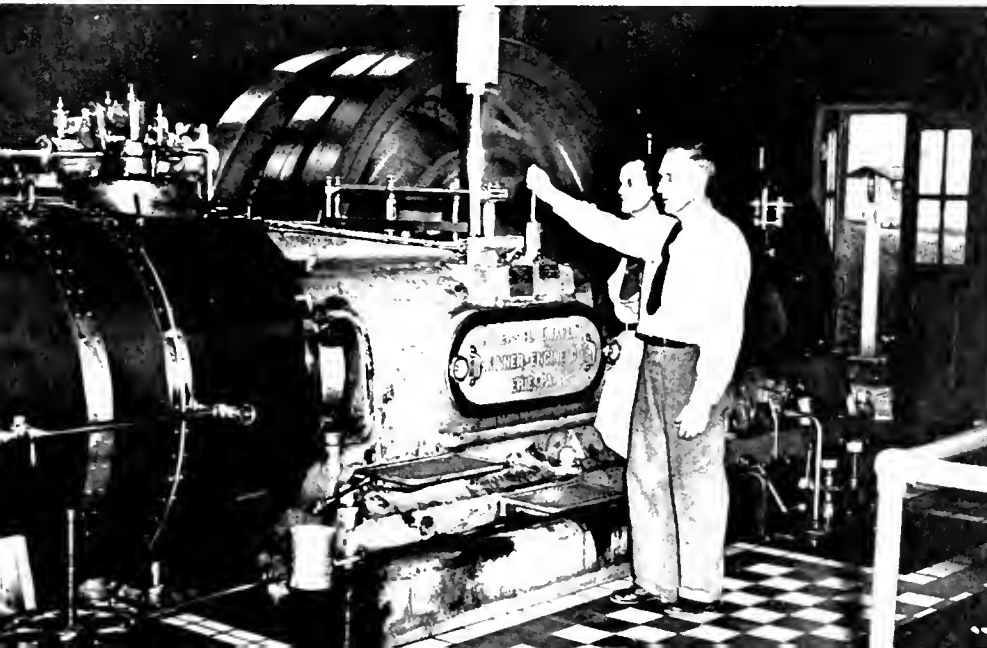

students...

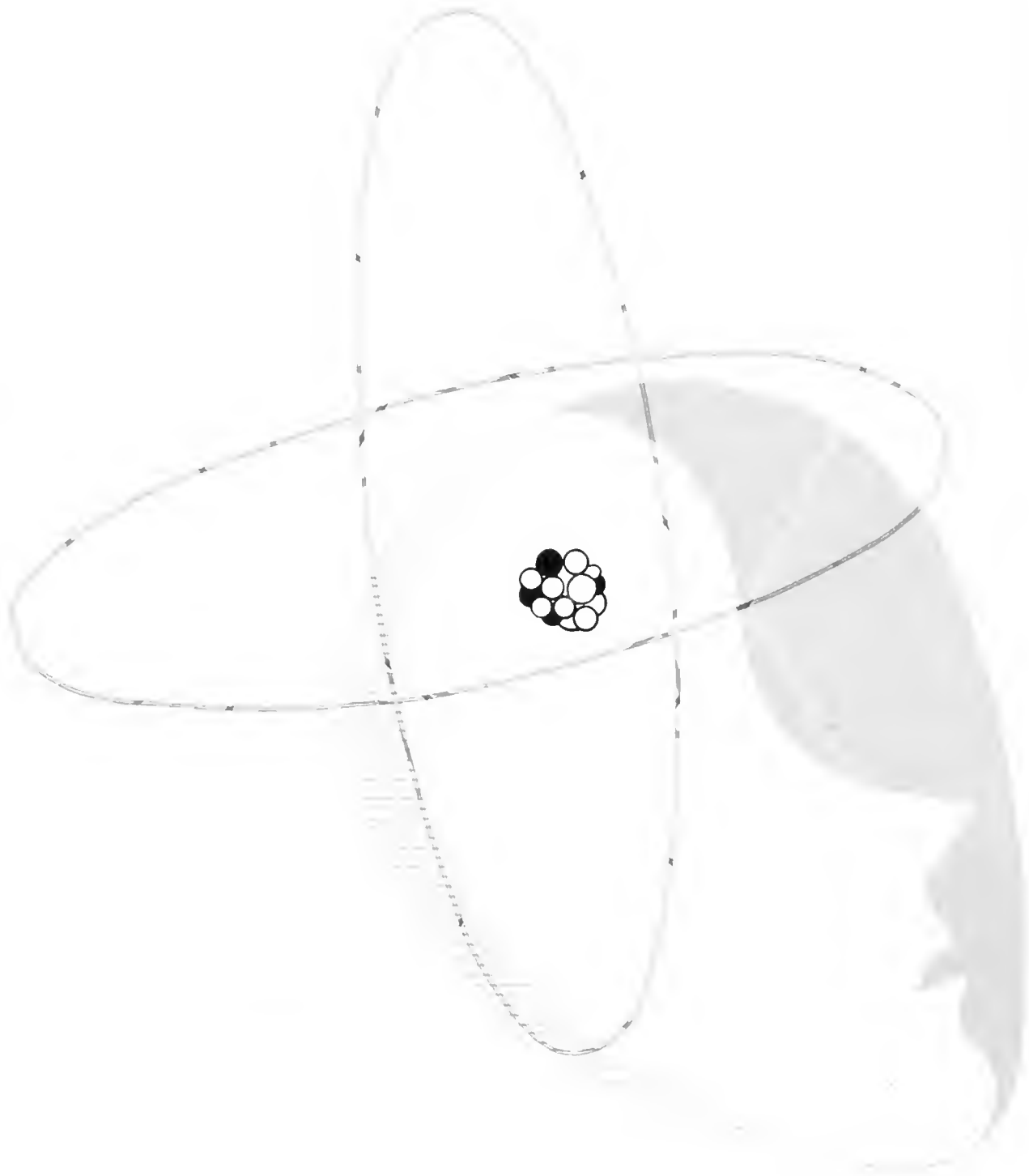



...atomic style

Progressive, eager minds . . . the nucleus of a new generation.



Home Ec's learn how to da without a husband.

"Make mine scrambled, Janeanne."

Dr. Kipp demonstrates the fine art of chiseling.



"Man! That's the greatest."

classroom





"Straighten up that line—This is R.O.T.C. not the Boy Scouts!"

candid



Elementary students try their hand at painting murals.

Indiana's Art students learn to hang pictures as well as paint them.

Mr. Dunning demonstrates the fine points of a parachute.



Future music teachers polish up their vocal chords.

Mrs. G's art class an location.

Mr. Emmert demonstrates the use of Audio-visual Aids.



A little push here, a little pull there and the Home Ec's have a new spring bonnet.

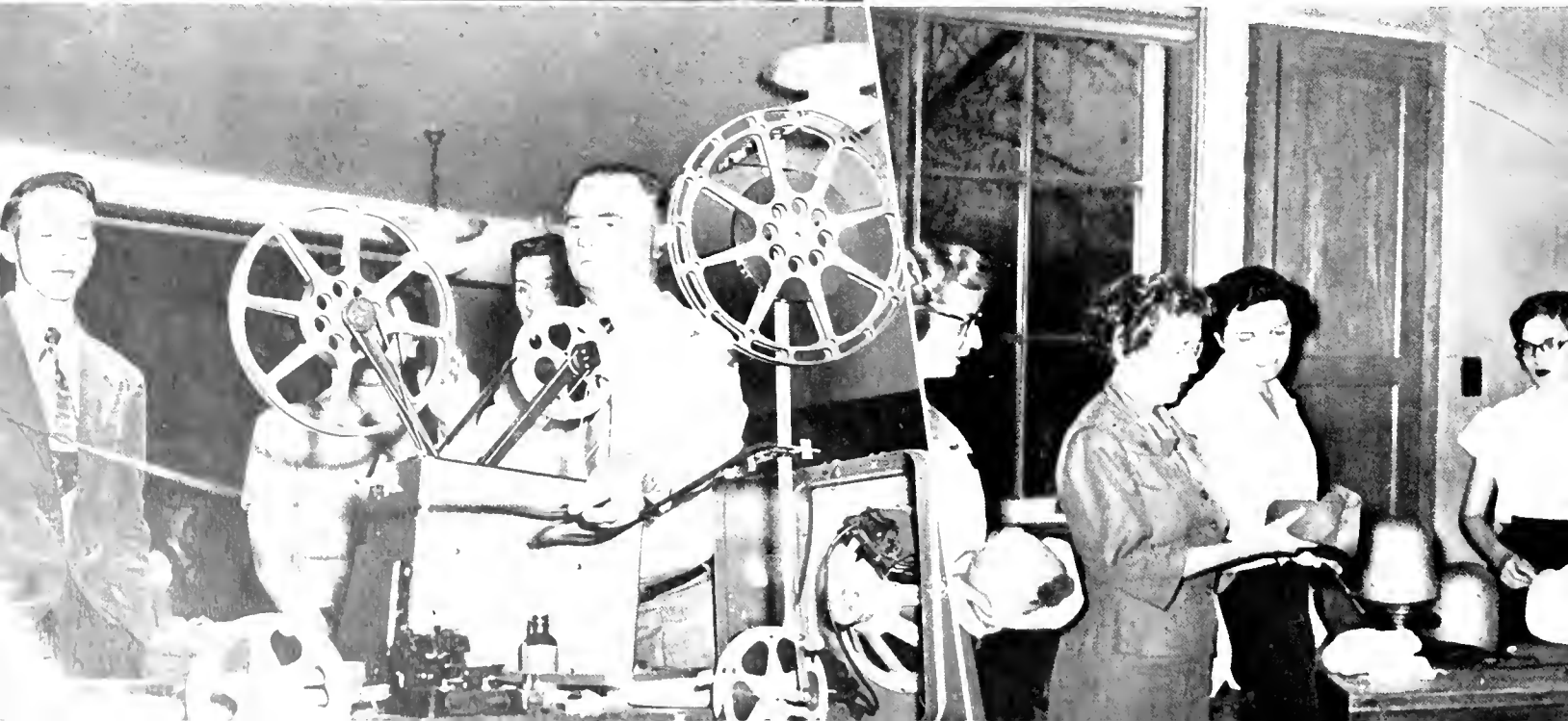



Practice makes perfect in Business Education.



Library Science reveals the mysteries of Wilson Hall.

Advanced R.O.T.C. class engrossed in a question of military tactics.

Geography gets an artistic touch from Mr. Davis.





elementary

First Row: Gallo, Zazanis, Keating, Skapuro, Hobough, Snyder, Crow, Landis, Lunderstadt, College, Faux, Reynolds, Csech, Todd, Byers, Book, Jenkins. Second Row: Hoffman, Hammer, Bushyager, Hillis, Nadolny, DeWitt, Jennings, Conn, Hall, Malick, Johnston, Karper, Anderson, Prough, Whiteman, Swortz, Lower, Morton, Hardick. Third Row: McIntyre, Pantano, McKee, Davis, Thompson, Spires, Miller, Leque, Walker, Lingenfelder, Roof, Eckstein, Kelly, Wright, Miller, Aldstadt, Hunter, Griffin, Lewis, Werner. Fourth Row: Gendralies, Rice, Gordiner, Hamill, Davidson, Cassidy, Wolfe, Bernardo, Gibson, Long, Clarke, Brown, Weller, Shoner, Cummings, Roscosky, Pelter, Patt, Moore, Andrews, Mazziotti.

Members of the class of '54 have geared themselves full speed ahead with the usual stream of customs, meetings and get-togethers. By the close of the second semester, many had assumed leadership roles and guarantee that Indiana will remain a college for the students.

OFFICERS

President	Robert Bailey
Vice-President	Barbara Miller
Secretary	Nancy Wright
Treasurer	James Vinton
Adviser	Miss Gisolo



art

First Row: Switzer, Rice, Wott, Hasak, Allen, Vitale. Second Row: Leone, Trunick, Nelson, Johnson, Robb, Rexrode, Walter. Third Row: Pasternak, Edwards, Coulter, Mellon, Yeckley, Neuroth, Rothaar. Fourth Row: Taylor, Wolfe, Thompson, Bennett, Fossler, Lenzi, Hamilton, Sheetz, Gregor, Nordsick.



business education

First Row: Altemus, Strong, Carter, Johnston, Baginski, Schreiner, Blackburn, Fowcett, Little, Yanity. Second Row: Leone, Scheeren, Bergfield, Summerville, Greening, Kuhns, Kring, Domenick, Pastore, Merry. Third Row: Smrek, DeLuigi, Ball, Theember, Peters, Luther, Roysor, Zang, Aimino, Zeoli, Brasco, Elliott. Fourth Row: Morazzo, Bolton, Gould, Engel, Lindahl, Pezzano, Plymire, Moore, Vinton, Danielson, Spencer, Flint.

freshman class



Officers: Miller (vice-president), Wright (secretary), Bailey (president), Vinton (treasurer).

home economics

First Row: Thomas, Brown, Holmes, Zelenske, Price, Reed, Begenho, Chuba, Taylor, Waybright, Elder, Meckeu, Snyder, Rhine, Lykens. **Second Row:** Rearick, Kaltborn, Hartzell, O'Donnell, Johnson, McIntyre, Pallos, Della Vecchia, McCabe, Kennedy, Mihalyi, Kemp, Johnson. **Third Row:** Bash, Greider, Young, Galli, Mills, Bervish, Riddell, Pella, Lowe, Timashenka, Boyce, Heerlein, Schell, Karns, Repine. **Fourth Row:** Mussina, Pawol, Miller, Morsh, Connelly, Malone, Cooper, Dodson, Shoulis, McCoy, Knupp, Millen, Bennett.



music

First Row: Chelgren, McBride, Carter, Bouch, Barnard, Cogley, Smyth, Morgan, Burzese, Billings. **Second Row:** Burr, Small, Shaffer, Kummer, Leidy, Davidson, Knavel, Potter, Towns, Wray, Ellert. **Third Row:** Smith, Fox, Potter, Freshman, Conn, Kunkle, Biczko, Mocerdy, Brown, Hagan.



secondary

First Row: Kanuck, Gangowere, Sweitzer, Ondrejack, Adams, Calderelli, King, Modica, Castner, McClintock, D'Attilio. **Second Row:** Reo, Keller, Levine, Hamill, Miller, Milburn, Rager, Keeley, Mehl, Gross, Tredick, Blair. **Third Row:** Heyz, Stein, Blöse, Dolby, Hill, Erickson, Fisher, Lydick, Georges, Bellis, Gerhart. **Fourth Row:** Cardille, Westwood, Wakefield, Balint, Colhoun, Cover, Cowan, Merritts, Flickinger, Glenn, Holliday, Hock, Cole.



sophomore class



Class Officers: Mauk (vice-president), Miller, (secretary), Gail (treasurer), McElfresh (president).

art

First Row: Hallman, Kellerman, Fritz, Ward, Dunkle, Hosack, Frere. Second Row: Wehler, Wernitz, Thamas, Jahnsen, Mauk, Hornyak, Lehnert. Third Row: Garland, Schnell, Comfort, Reid, Reed. Fourth Row: Mellinger, Landis, Oakford, Adair, Cicerone, Doyle, Marshall, Davis.



business education

First Row: Schell, Baltzer, Ingols, Massaglia, Krotzer, Gibson, Shaffer, Kircher. Second Row: Meonor, Gasper, Stampler, Laughner, Tranquill, Doverspike, Good, Trush. Third Row: Raybuck, Robertson, Hutzel, Knall, Adarnato, Mortucci, Myers, Brant, Foust, Garnic, Neikam. Fourth Row: O'Neal, Barlock, Odell, Abraham, Smith, Santucci, Eagley, Zilcosky, Engelhardt, Hager, Doney, Perpich.



home economics

First Row: DeMoria, Bloom, McIntyre, Hancherick, Cagley, Hays, Swaney, Gingrich, Mikesell. Second Row: Hamilton, Hoins, Brannon, Thomos, Nagy, Headlee, Risinger, Waterhouse, Martin. Third Row: Lukas, Weller, Hall, Luther, Doverspike, Johnson, Caldwell, Baker, Crauswell, Frank, Pompe, Poley. Fourth Row: Miller, Hill, Rassi, Miller, Hilgert, Hazlett, Smith, Hopkins, MacNeil, Henkel, Dennick, Gemmell.



elementary

First Row: Walker, Ide, Farrell, Kinsey, Waite, Andrews, Peiffer, Jackson, Wood, Kracht, Guard, Thompson, Everly, Demchak, McKissick. **Second Row:** Kline, Shively, Heddens, Garrity, Wilson, Peters, McKee, Pagano, Brieger, Klingensmith, Yeany, Jan-car, Hanzel, Garsuch, Blackham, Peron, Reed. **Third Row:** Cushing, Jakavac, McKeehan, Ullam, Cappella, Tadd, Daniels, Rea, Paar-baugh, Wallace, Bailey, Duncan, Tress, Gall, Burr, Christian, Groves, Gratz, Ort. **Fourth Row:** Peterson, Everard, Loya, Fuhrmann, Betts, Watson, Madden, Dively, Stanier, Norris, Mattys, Thieroff, Gilkey, Johnson, Hayman, Jewell, Loucks, McNaul, Agnew, Vaira.



First on the agenda for the class of '53 was the initiating of freshmen at customs. Satan's ball attracted class members to the gymnasium inferno where they danced to the music of Dave Dysert and his orchestra. Sophomore exams and, comparably, the spring picnic at the lodge closed the year's activities.

OFFICERS

President	Claire McElfresh
Vice-President	Vern Mauk
Secretary	Laura Miller
Treasurer	Thomas Miller
Adviser	Mr. Earl Hoenstine

music

First Row: Mikesell, Hoehler, Myers, Moore, Lewis, Emrick, Corvin, Miller, Snyder, Malzi. **Second Row:** Staughtan, Spory, Fuhrer, Snyder, Raney, Bierer, Gnagey, Grave, Sims, Patton. **Third Row:** Singel, Cornelius, Duris, Lamenđala, Reid, Gould, Cummings, Thompson, Miller. **Fourth Row:** Martin, Sestini, Kolak, McElfresh, Sollinger, Lauffer, Thompson, Muncert, Samson, Friedline.

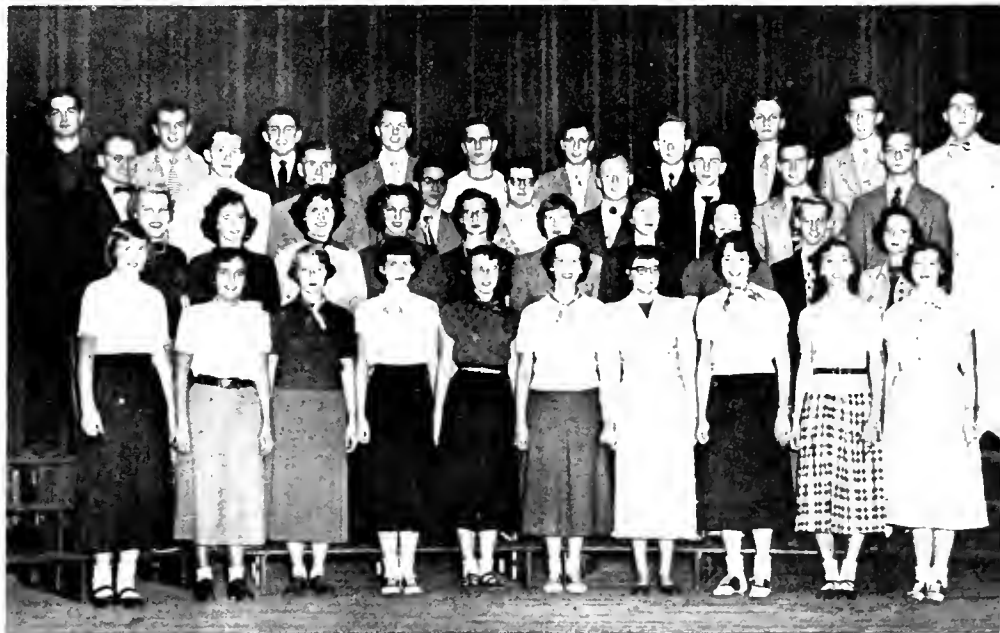

secondary

First Row: Moore, Hollen, Bish, Durst, Kummer, Burke, Elden, Rosenberg, Farabaugh, Patsy. **Second Row:** George, Busch, Abrams, Kissinger, Hall, Hemphill, McClintack, Moore, Goss, Del Greco, Hensel. **Third Row:** Truban, Rowe, Polite, Reiser, Mizikar, Enck, Warner, Filcik, Pancella, Hickey, Mohr, Jordan, Heiges, Mayer. **Fourth Row:** Knarr, Thomsen, Barber, Hefright, Simcino, Antonaitis, Mills, Alvarez, Farrar, Brattan, Brown, Cornell, Saber.





art

First Row: Michael, Hansen, Thoms. Second Row: Rosenik, Sherotsky, Dahlinger, Mooney. Third Row: Dickson, Addis, West, Darr.



business

First Row: Vairo, Kepple, Coloianni, Holton, Haggerty, Bolton, Berish. Second Row: Little, Hutton, Bishop, Onest, Diono, Johnson, Crispino. Third Row: Budd, Bindos, Pauley, Boyd, Baird, Thoms. Fourth Row: Johnston, Onstead, Kauffman, McLaughlin, Deon, Larsen, Michael, Swauger.



elementary

First Row: Barger, Catanzoro, Giles, Shevel, Miller, Baumgardner, Clepper, McCloskey, Baird. Second Row: Moore, Wagner, Ream, Wasson, Geisler, Evans, Woods, Donovan, Benson, Carson. Third Row: Bentz, Hunter, Wolfe, Kimmel, Pearce, McKinney, Miller, Hillegass, Grote. Fourth Row: Brody, Buck, Bloom, Miller, Kovach, Frenck, Brodstock, McKinstry, Morford, Thomas.

Class Officers: Kroynak (vice-president), Budd (president), Ellsworth (secretary), Genocro (treasurer).



junior class



Members of the Junior class are not only third-year students but have also attained the coveted Junior Standing. In addition to four business meetings, the class had two social events, an informal get-together at the college lodge in November and the annual formal dance in April.

OFFICERS

President	Donald Budd
Vice-President	John Kraynak
Secretary	Nancy Ellsworth
Treasurer	William Gennocro
Adviser	Mr. S. Trevor Hadley

home economics

First Row: Kensek, Thomas, Nenninger, Niles, Hostetler, Prengle, Linn. **Second Row:** Warner, Millen, Lemmon, Bish, Thomas, Sutherland, Bell, Bish. **Third Row:** Kinder, Mitchell, Fleming, DeFalco, Bello, Harbison, Cullen, Hudson, Long. **Fourth Row:** Bartges, Kruppa, Beal, Bradford, Huntoon, Walley, Kirsch, Vogan, Cupelli, Oakes.



music

First Row: Williamson, Adams, Krehely, Stewart, Billman, Feчек. **Second Row:** Broeseker, Peck, Dombeck, Shreve, Cuthbertson, McCoy. **Third Row:** Truxal, De Simone, Phillips, Cutler, Wright, Brown, Hall. **Fourth Row:** McCormick, McCahan, Mitchell, Grove, Shofer, Forrester, Cole, Nezneski.



secondary

First Row: Johnson, Bell, Fronis, Allen, Keene, Johnson, Schrenkel. **Second Row:** Jones, Perhosky, McVeigh, Yuhas, Dilts, Kuzmen, Yarger. **Third Row:** Morton, Peterson, Rehm, Froggatt, McLaughlin, Medve, Kerr. **Fourth Row:** Singel, Marcenelle, Teichert, Joseph, Huber, Erickson, Fleck.





senior



Couples dance amid the stars at the Senior Prom.

A group of Seniors enjoy an after-shower bull session.

Class officers: Tobin (president), Imlay (treasurer), Marchyshyn (vice-president), Ortman (secretary).

OFFICERS

- | | |
|----------------------|--------------------|
| President | Warner Tobin |
| Vice-President | Charles Marchyshyn |
| Secretary | Mary Lou Ortman |
| Treasurer | Donald Imlay |
| Adviser | Mrs. Elsie Rineer |



class...

Indiana. As Freshmen we looked in awe at her buildings, wondering and waiting to find what they held in store. As the years passed, we learned their purpose. We discovered the true path and pursued our course until we have now attained our goal—graduation. With four years of Indiana behind us, we look ahead with a better understanding of a teacher's problems. Casting a backward glance we remember Indiana as a home and as a symbol of many cherished memories.

Jarvis Miller, Dick Mower, Mrs. Rineer and Darwin Mihoces choose commencement invitations.



Intermission during the Senior Prom provides a good time for recalling pleasant memories.

Rec. Hall is the setting for the Senior's Annual Formal.





Math Students learn the difference between a square and a rectangle.

Christmas time means extra work in the Lab. School.

student teaching

Three and one-half years of preparation have ended. At last—student teaching. In addition to the campus Lab School, various schools, in Altoona, Blairsville, Clearfield, Dayton, Ebensburg, Greensburg, Indiana, Johnstown, Kittanning, Punxsutawney, and Windber played an important role in giving experience to America's future teachers. Under the guidance of critic-teachers, I.S.T.C. seniors gained valuable training in their chosen fields.



"Everybody's out of step except me."



Tut Mandell and Glenn Brouger conduct a class in woodworking.

Student teaching is a lot of work, but also a lot of fun.

Lucille Bowser, a future Elementary Teacher, uses class participation in her practice teaching.



1951

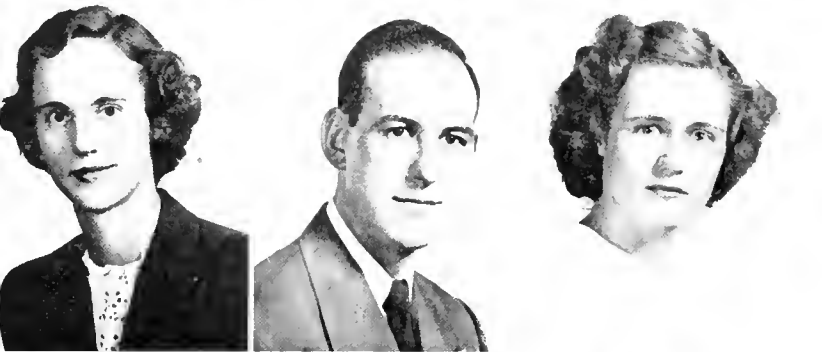

WILMA LEE ACKMAN, Emporium, Elementary: YWCA, A.C.E., Presbyterian club. BORIS N. ADAMCHAK, Canemaugh, Secondary: YMCA, Newman club, I.R.C., I.C.G., baseball, intramural softball. FRANK ANTHONY AGNELLO, Indiana, Secondary: Phi Sigma Pi, PENN (Bus. Mgr. 3), basketball (Mgr.), intramural softball, one-act play. BARBARA ALBRIGHT, DuBais, Elementary: YWCA, Student Council, Masquers, A.C.E., Erskine club, Cultural Life committee, one-act play. WILBER WAYNE ALLSHOUSE, Indiana, Business: Gamma Rho Tau, Pi Omega Pi, Sigma Tau Gamma, OAK. JUNE ALTSTADT, Carnegie, Elementary: YWCA, L.S.A., women's chorus, Camera club (Sec.-Treas. 2). KATHLEEN GRACE AMERSHEK, Johnstown, Elementary: A.C.E., Masquers, Newman club. BARBARA LOIS ANDERSON, Ebensburg, Elementary: Delta Sigma Epsilon (Sec. 3), Swing Out, YWCA. MARJORIE BAIRD, Verana, Business: Pi Omega Pi, Theta Sigma Upsilon (Pres. 3), Panhellenic association, YWCA. ALICE LOUISE BALL, Fredania, Home Economics: women's chorus, YWCA, Methodist club, Camera club. LIDA

Ackman
Albright
Amershek
Ball, A.
Bannan
Beamer

Adamchak
Allshouse
Anderson
Ball, L.
Baxter
Beard

Agnello
Altstadt
Baird
Bankert
Bayer
Behrendt

seniors

ELSIE BALL (Mrs.), Fredonia, Elementary: YWCA, A.C.E. MARION VIRGINIA BANKERT, Littlestown, Secondary: Alpha Sigma Tau, PENN, YWCA, L.S.A., women's chorus, Women's Varsity I, Cheerleader, one-act plays. FRANCIS P. BANNAN, Clearfield, Secondary: Sigma Tau Gamma, wrestling, Men's Varsity I, one-act plays. ALBERT B. BAXTER, Arnold, Secondary: Science club. ELIZABETH ANN BAYER, Tyrone, Elementary: YWCA, A.C.E., Erskine club, Women's Varsity I (Pres. 4). EVELYN MARGARET BEAMER, Indiana, Home Economics: Sigma Sigma Sigma, L.S.A., intramural softball, volleyball. GWEN BEARD, Hollidaysburg, Home Economics: Kappa Delta Pi (Sec. 4), Kappa Omicron Phi (Pres. 4), YWCA. CLIFFORD L. BEHRENDT, Charleroi, Music: Phi Alpha Zeta, band, mixed chorus, men's chorus, Swing-Out, one-act plays. MARILYN BENNETT, New Brighton, Home Economics: Theta Sigma Upsilon (Sec. 3), YWCA, Methodist club. CHARLOTTE JOAN BERKEY, Johnstown, Elementary: Theta Sigma Upsilon, band, mixed chorus, YWCA. NORMAN FRANKLIN BERRINGER, Barnesboro, Business: J.C.C. ROSE

ANN BITTNER, Monaca, Elementary: women's chorus, YWCA, Erskine club, Extracurricular committee. DORIS JEAN BLACK, Marion Center, Secondary: Kappa Delta Pi, YWCA, Science club, Women's Varsity I, intramural volleyball. MARILYN ELAINE BLACKBURN, Johnstown, Music: Pi Kappa Sigma, YWCA, women's chorus, Music Educator's club (Sec.-Treas. 4), Swing Out. ELLA MAE BLAUSER, Van, Home Economics: Kappa Omicron Phi, YWCA, Methodist club. BETTY JEAN-ETTE BORGER, Moshannon, Secondary: Zeta Kappa Delta, Masquers, YWCA, Presbyterian club (Sec.-Treas. 4), three-act plays. C. JEAN BOWMAN, Butler, Business: Pi Omega Pi, Alpha Sigma Alpha (Treas. 3), YWCA, Methodist club, intramural basketball, volleyball. LUCILLE BOWSER, Ford City, Elementary: Pi Kappa Sigma (V-Pres. 3), YWCA, A.C.E. VELMA L. BOWSER, Portage, Music: Delta Sigma Epsilon (V-Pres. 3), band, orchestra, mixed chorus, Swing Out, YWCA, three-act plays. JEAN R. BRANDENBERGER, New Brighton, Elementary: Kappa Delta Pi, Zeta Kappa Delta, Panhellenic association, OAK, YWCA, Presbyterian club.



Bennett
Blouser Berkey
Borger Berringer
Bowman Bittner
Bowser, L. Black
Bowser, V. Blackburn
Brandenberger

1951

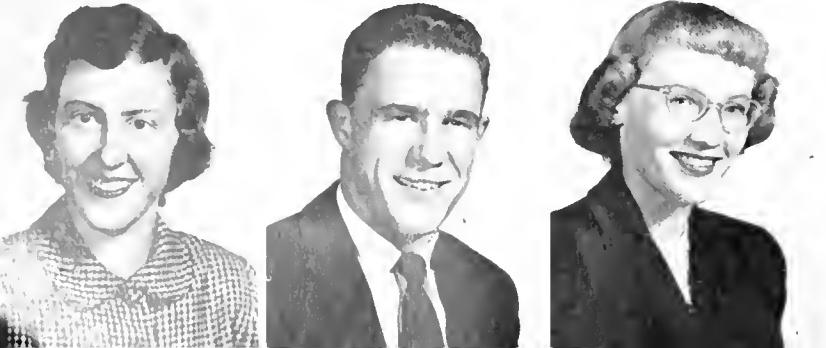
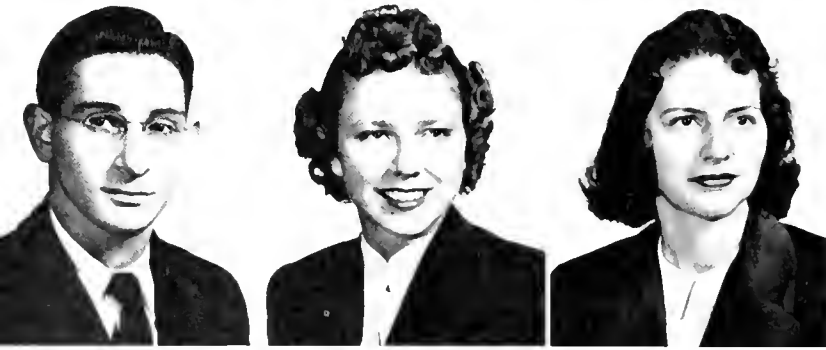
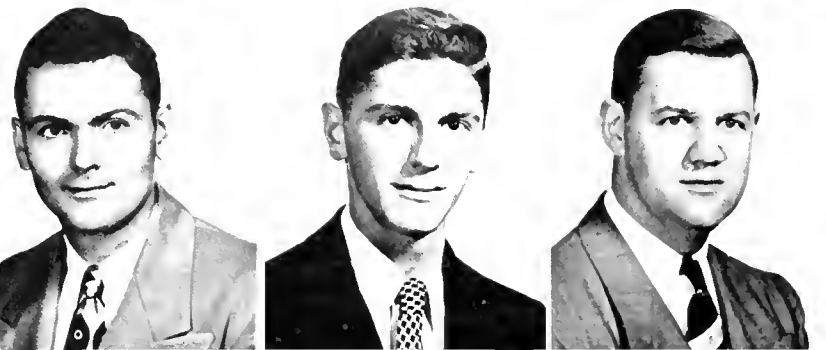
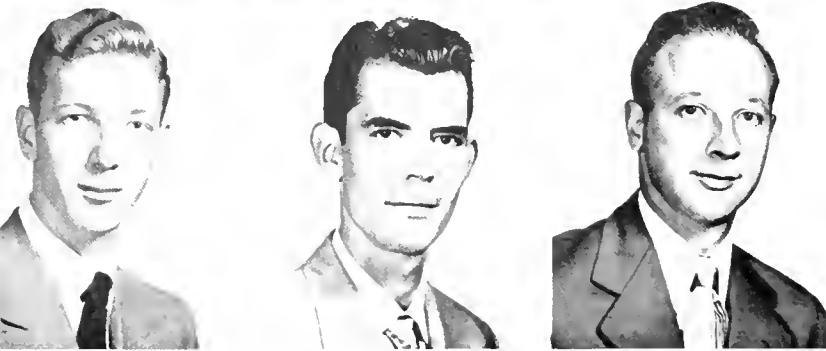

MORTON BRET, Indiana, Art: Phi Sigma Pi, Art club, OAK. LOUISE BROOKER, West View, Secondary: Alpha Sigma Tau (Sec. 3), PENN, Newman Club. O. GLENN BROUGHER, Baswell, Art: Sigma Tau Gamma, OAK, Art club, L.S.A. CLYDE D. BRUGH, Somerset, Art: OAK, YMCA, L.S.A., CUE. ARTHUR BURBAGE, Carney's Point, N. J., Business: Sigma Tau Gamma, J.C.C. ROBERT BUSH, Nanty-Gla, Secondary: Sigma Tau Gamma, intramural basketball, softball. LAWRENCE BYRON, Blairsville, Secondary: Sigma Tau Gamma, Secondary club. CLYDE J. CALABRESE, Blairsville, Business: Gamma Rho Tau, Pi Omega Pi, Newman club. THOMAS W. CALDWELL, Nanty-Gla, Business: Gamma Rho Tau, J. C. C. JOSEPH ANTHONY CALOGERO, Indiana, Business: J.C.C., Newman club. JEANNETTE EVELYN CARLBERG, Pleasantville, Music: orchestra, mixed chorus, women's chorus, Music Educator's club. RAETTA CARNS, Ebensburg, Business: Pi Omega Pi, Theta Sigma Upsilon (Sec. 2), Panhellenic association, YWCA, Newman club, Swing Out. FELIX JOHN CATALANO, Rossiter, Secondary: Newman club, baseball, intramural basketball,



Brett
Brugh
Byron
Calogero
Catalano
Cachran

Braaker
Burbage
Calabrese
Carlberg
Chelgren
Canner

Brougher
Bush
Caldwell
Carns
Chirman
Couch

seniors

softball. MARILYN JEANNE CHELGREN, Bellwood, Home Economics: Kappa Omicron Phi, Alpha Sigma Alpha (Pres. 3), Panhellenic association, OAK, YWCA, Methodist club, Masquers, one-act play. SAMUEL BORIS CHIRMAN, Pittsburgh, Secondary: Kappa Delta Pi, Phi Sigma Pi, PENN (Editor 4), Student Council, I.R.C., Masquers. PATRICIA LOUISE COCHRAN, Reynoldsville, Elementary: Phi Mu, women's chorus, YWCA, Science club, I.C.G., intramural volleyball. ARTHUR S. CONNER, Curwensville, Secondary: Phi Sigma Pi, PENN, YMCA, Newman club, I.C.G., baseball, football, Men's Varsity I. JOANN COUCH, Avonmore, Elementary: Delta Sigma Epsilon, orchestra, mixed chorus, women's chorus, YWCA, A.C.E., three-act play. BETTY LOU CULBERT, McKeesport, Secondary: OAK, PENN, YWCA, Masquers, Methodist club, I.C.G., Swing Out. MYRTLE MAUK CUNNINGHAM (Mrs.), Indiana, Elementary. ALLAN CURRY, Homer City, Secondary: Secondary club. JOHN L. DANIEL, Ford City, Secondary: Phi Sigma Pi, PENN, Newman club, Science club, basketball, tennis, soccer, Men's Varsity I.

PEGGY DAVIS, Sewickley, Elementary: Pi Kappa Sigma, YWCA, A.C.E., Erskine club, Women's Varsity I. WILLIAM C. DAVIS, Parker, Music: Sigma Tau Gamma, college choir, men's chorus, symphony orchestra, concert and marching band, wrestling. LELAND A. DAYE, JR., Warren, Music: Sigma Tau Gamma, men's chorus, college choir, concert and marching band, Mellowmen, Masquers, Swing Out. FERN DETURCK, Oley, Home Economics: YWCA, L.S.A. JOY LOUISE DETWEILER, Highspire, Home Economics: YWCA, Home Economics club, L.S.A., intramural basketball, volleyball. WILLIAM R. DICKSON, Franklin, Business: Sigma Tau Gamma (Treas. 4), OAK, golf, Men's Varsity I, intramural basketball. HENRY L. DIETZ, Ford City, Secondary, Phi Alpha Zeta (Pres. 3), Interfraternity council, I.R.C., soccer, Men's Varsity I. MARTHA DOUGHTY, Sewickley, Elementary: Pi Kappa Sigma, YWCA, A.C.E., Erskine club, Cultural Life committee, Women's Varsity I (V-Pres. 4), Cheerleader, Athletic committee.



Culbert
Daye

Cunningham
Deturck

Curry
Detweiler

Doniel
Dickson

Davis, P.
Dietz

Davis, W.
Doughty

1951

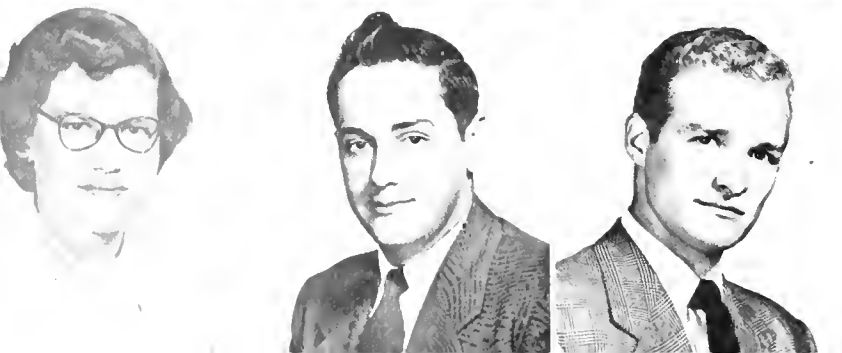
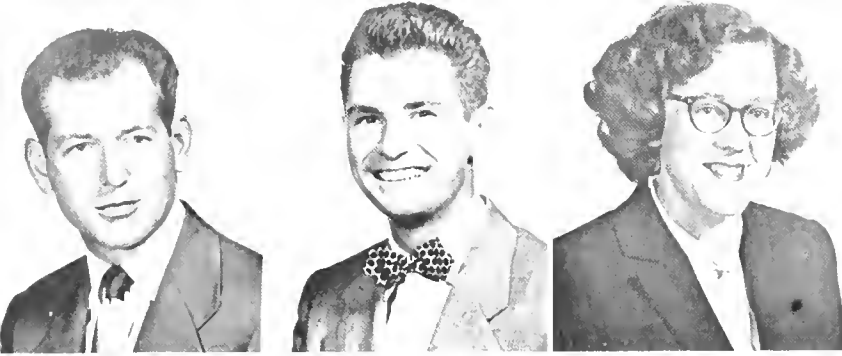

JOHN F. DOUGLAS, Bloirsville, Music: string orchestra, men's chorus, symphony orchestra, concert and marching band. WILLIAM ALFRED DUNEGAN, Clymer, Secondary: Sigma Tau Gamma, Secondary club, Science club. SARAH ISABELL DUNKLE, Oakmont, Home Economics: YWCA, Erskine club (Pres. 3), Cultural Life committee. DORIS EASH, Johnstown, Business: Kappa Delta Pi, Pi Omega Pi, women's chorus, YWCA, I.R.C., I.C.G. LEONA M. ELGIN, Clarion, Home Economics: Delta Sigma Epsilon, YWCA, Methodist club, Home Economics club (Pres. 3). BETTY ERWIN, McKeesport, Elementary: Kappa Delta Pi (Pres. 4), YWCA, A.C.E., Presbyterian club. ROLAND EVANS, Nanty-Glo, Secondary. HELEN R. FAITH, New Kensington, Elementary: Theta Sigma Upsilon (V-Pres. 3), mixed chorus, Swing Out, Masquers, YWCA, Erskine club, Advisory Board (Pres. 3). BETTY R. FARINA, Pittsburgh, Music: Pi Kappa Sigma (Pres. 3), Ponnellenic association, Newman club, college choir, women's chorus. AGNES FEDORKO, Barnesboro, Music: Kappa Delta Pi, YWCA, Newman club (Treas. 3), college choir, Swing Out. BETTE FINNERTY, Hollidaysburg, Secondary: Alpha Sigma



Douglas
Eash
Evans
Fedorko
Frederick
Gamberoni

Dunegan
Elgin
Faith
Finnerly
Fries
Garrett

Dunkle
Erwin
Farina
Ford
Frum
George, J.

seniors

Tau, Masquers, PENN, Newman club, intramural basketball. MARGARET FORD, Pittsburgh, Elementary: Pi Kappa Sigma (Treas. 3), Masquers, YWCA, Women's Varsity I, Liblite club (V-Pres. 3). E. COSTON FREDERICK, Midland, Secondary: Sigma Tau Gamma, band, orchestra, mixed chorus, men's chorus, Masquers (V-Pres. 3), PENN, Presbyterian club, Swing Out, three-act plays. JOHN FRIES, Pittsburgh, Secondary: Sigma Tau Gamma, intramural basketball, softball. LOUISE FRUM, Greensburg, Elementary: Alpha Sigma Tau, PENN, YWCA, Methodist club, A.C.E., women's chorus. NATHALIE GAMBERONI, Mentcle, Secondary: Kappa Delta Pi, I.R.C., Newman club, Science club, Women's Varsity I, intramural sports. RICHARD GARRETT, Lewistown, Business: Gamma Rho Tau, J.C.C. JAMES E. GEORGE, Nanty-Glo, Secondary: Phi Alpha Zeta, band, men's chorus, Masquers, Student Council, intramural sports, Junior class Pres., Swing Out. SAMUEL E. GEORGE, Indiana, Business: Gamma Rho Tau (Sec. 3), Pi Omega Pi, OAK, Newman club. JAMES C. GETZ, Tyrane, Music: Sigma Tau Gamma, band, orchestra,

mixed chorus, men's chorus, Swing Out. DORIS GINDLESBERGER, Johnstown, Home Economics: YWCA, Methodist club, Women's Varsity I (V-Pres. 3), intramural sports. WALTER GLACE, Burnham, Business: Phi Alpha Zeta (Sec. 3), band, OAK, PENN, YMCA, I.C.G. MARY JANE GLASS, Madera, Elementary: Kappa Delta Pi, YWCA, A.C.E., Methodist club. CHARLES GLENDENING, New Kensington, Secondary: Delta Sigma Nu, Secondary club. SARA LOU GLUNT, Smithfield, Home Economics: Phi Mu, YWCA, Presbyterian club, Women's Varsity i, intramural sports. DARLENE E. GORDON, Caraopalis, Elementary: YWCA, L.S.A., A.C.E., Swing Out. MARGARET G. GOSS, Ambridge, Elementary: PENN, YWCA, A.C.E., intramural sports. FLORA GREGG, Cressan, Business: YWCA, Women's Varsity I, intramural sports. ANNAJEAN GRIEVE, Pittsburgh: Home Economics: Theta Sigma Upsilon, women's chorus, YWCA, Science club, intramural volleyball. JEANNE GRIGGS, Johnstown, Art: Delta Sigma Epsilon, OAK, YWCA, Methodist club.



George, S.
Glunt

Getz
Gardan

Gindlesberger
Gass

Glance
Gregg

Glass
Grieve

Glendenning
Griggs

1951

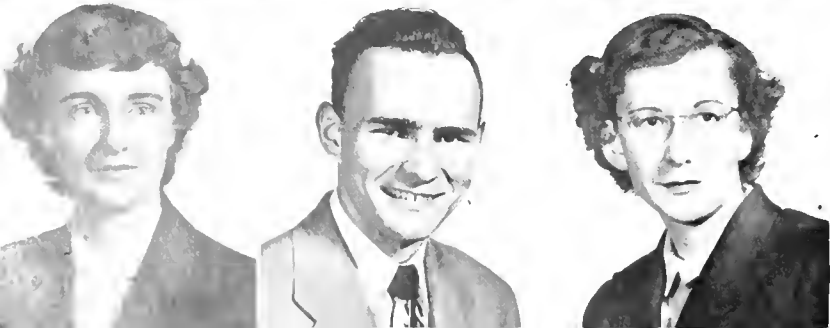
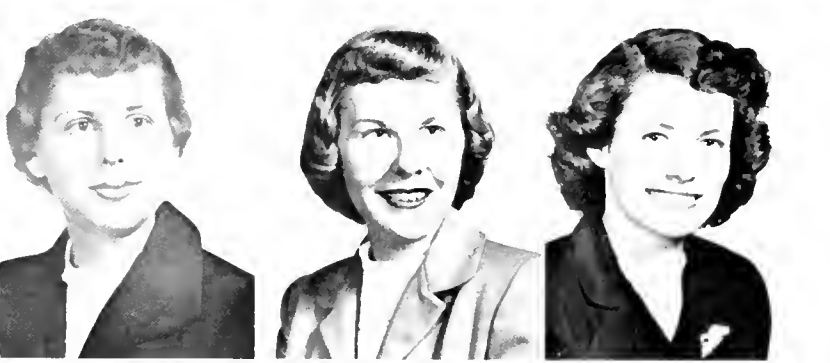
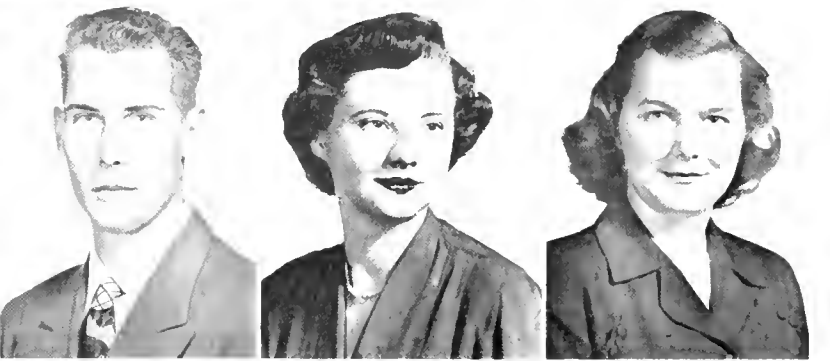
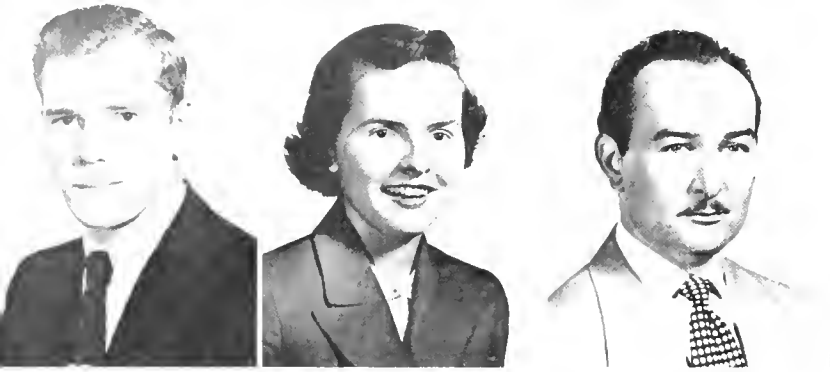

KENDALL W. GROTE, Latrobe, Secondary: Phi Sigma Pi, Science club, basketball, Men's Varsity I, intramural football. BETSY ANN GROVE, Tyrone, Elementary: YWCA, L. S. A., A.C.E., Erskine club, Masquers. WILLIAM D. GRUVER, West View, Music: Sigma Tau Gamma (Pres. 3, 4), Interfraternity council, band, orchestra, mixed chorus, men's chorus, Swing Out, Student Council, Sophomore class Pres. JOHN ROBERT HAMILL, Indiana, Secondary: Sigma Tau Gamma, YMCA, Erskine club, Science club, intramural basketball. MARTHA BELLE HARDY, Crafton, Elementary: Phi Mu, Masquers, YWCA, A.C.E., Canterbury club, Science club, three-act play. BETTY GRACE HARPER, Beaver, Business: Theta Sigma Upsilon, OAK, YWCA, Erskine club, Women's Varsity I (Sec. 3), intramural sports, F.T.A. (Sec.-Treas. 4). ROBERTA HARTMAN, Johnstown, Art: Alpha Sigma Alpha, women's chorus, Masquers, L.S.A., intramural volleyball. INA CLAIRE HENDERSON, Elderton, Elementary: Kappa Delta Pi, Phi Mu, YWCA, A.C.E., Erskine club. RUTH ANDERSON HEPLER, Greensburg, Home Economics: Kappa Omicron Phi, YWCA,



Grote	Grove	Gruver
Hamill	Hardy	Harper
Hartman	Henderson	Hepler
Hepner	Hillmar	Hiltgen
Himes	Hirsch	Hislop
Hobe	Howe	Hughes

seniors

Erskine club, Advisory Board. JAMES ARNOLD HEPNER, Portage, Music: Sigma Tau Gamma, band, mixed chorus, men's chorus, YMCA, intramural basketball. HELEN HILLMAR, McKeesport, Secondary: Alpha Sigma Tau (Treas. 3), PENN, YWCA. AL H. HILTGEN, Pittsburgh, Secondary: Kappa Delta Pi, Science club. ROBERT HIMES, Reynoldsville, Secondary: Alpha Omega Gamma, Delta Sigma Nu, OAK, YMCA, Methodist club, Cheerleader. IMOGENE HELEN HIRSCH, Pittsburgh, Secondary: Alpha Sigma Tau, PENN, symphony orchestra, intramural volleyball, basketball, Cheerleader. ROBERT SMITH HISLOP, Johnstown, Music: Phi Sigma Pi, band, orchestra, mixed chorus, men's chorus. ELAINE HOBE, Verona, Elementary: YWCA, A.C.E., Erskine club, Advisory Board. WILLIAM FRANK HOWE, Crafton, Music: Sigma Tau Gamma, band, mixed chorus, Swing Out, L.S.A., Music Educator's club (Pres. 4). DOROTHY LOUISE HUGHES, Rockland, Home Economics: Kappa Omicron Phi (V.-Pres. 4), Cultural Life committee, Women's Varsity I (Treas. 3). BETTY JANE HUSK, Pittsburgh, Secondary: Masquers (V.-Pres. 4), three-act plays. DONALD O. IMLAY,

Munhall, Secondary: Phi Alpha Zeta (V.-Pres. 3), Science club (Treas. 3), intramural sports, Senior class Treas. FRANK JACKLIN, Pittsburgh, Secondary: Science club, concert and marching band, intramural basketball, softball. JANE JACKSON, Apollo, Music: band, mixed chorus, women's chorus, YWCA, L.S.A. HELEN MARGARET JOHNSON, Wilcox, Home Economics: YWCA, L.S.A., Women's Varsity I (Treas. 4), intramural volleyball, basketball. PATRICIA ANN JOHNSON, Portage, Home Economics: Delta Sigma Epsilon, Newman club. WALTER M. JOHNSON, Altoona, Music: Phi Alpha Zeta, college choir, men's chorus, symphony orchestra, concert and marching band, intramural sports. ARCHIE E. JOHNSTONE, Clymer, Music: Phi Alpha Zeta, band, mixed chorus, men's chorus, Mellowmen. C. PATRICIA JUDGE, McKeesport, Secondary: Sigma Sigma Sigma (Sec. 4), YWCA, Newman club. JANET LEAH KAUFMAN, West Alexander, Music: YWCA, Methodist club, I.R.C., college choir, women's chorus, Masquers, one-act plays. VINTON KELLAR, Big Run, Secondary. CONSTANCE KIENZLE, Tyrone, Art: Delta Phi Delta, Sigma Sigma Sigma, Art club.

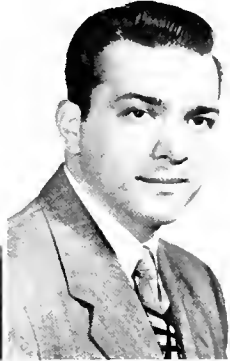

Husk
Johnson, W.

Imlay
Johnstone

Jacklin
Judge

Jackson
Kaufman

Johnson, H.
Kellar

Johnson, P.
Kienzle

1951

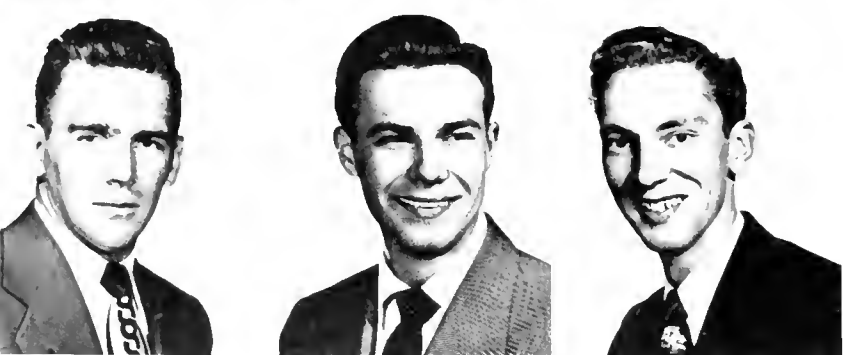

MARIAN KLINGENSMITH, Indiana, Elementary: YWCA, A.C.E., I.S.A. JULIE ROSALEE KNAPP, Commodore, Home Economics: PENN, YWCA, Newman club, Student Council, Women's Varsity I, intramural sports, Non-resident women's league (Pres. 4). JOAN CAROL KOONTZ, Jahnstown, Music: Alpha Sigma Tau, YWCA, college choir, women's chorus, symphony orchestra, concert and marching band, Mellowmen. WILMA JEAN KOONTZ, Roaring Springs, Elementary: women's chorus, YWCA, A.C.E. ANNA MARY KOPPITZ, Greensburg, Music: YWCA, college choir, string orchestra, symphony orchestra, Camera club. MARTIN KRIVIN, Spring Valley, N. Y., Music: college choir, men's chorus, symphony orchestra, concert and marching band, intramural sports: Swing Out. JAMES KROFTA, Mt. Pleasant, Secondary: Phi Sigma Pi, band, orchestra, men's chorus, PENN, I.R.C., I.C.G. STEVE KROPINAK, Kittanning, Business: Gamma Rho Tau (Pres. 4), Pi Omega Pi (V-Pres. 4), Newman club, golf. MARJORIE J. KRUG, Indiana, Music: women's chorus, Newman club. PATRICK KRUPPER, Boswell, Secondary: Phi Sigma Pi, Newman club, baseball, football, Men's Varsity I, wres-



Klingensmith	Knapp	Koontz, J.
Koontz, W.	Koppitz	Kravin
Krofta	Kropinak	Krug
Krupper	Kucaba	Kuntz
Landy	Langton	Laughlin
Lee	Leffler	Lenowski

seniors

ting, intramural softball. JOHN KUCABA, Ambridge, Music: orchestra, mixed chorus, men's chorus. DONALD ARTHUR KUNTZ, Erie, Music: Phi Sigma Pi, Interfraternity council, college choir, men's chorus, concert and marching band, Swing Out. ALFRED LANDY, Arnold, Secondary: Science club. JAMES E. LANGTON, Pottsville, Music: Phi Sigma Pi, mixed chorus, men's chorus, Swing Out, Masquers, Newman club, three-act plays. JAMES W. LAUGHLIN, JR., Glassport, Secondary: Alpha Omega Gamma (V-Pres. 4), Phi Alpha Zeta, Student Council, football, Men's Varsity I, Resident men's league (Pres. 3). NORMA JEAN LEE, Donora, Elementary: Phi Gamma Beta, YWCA, A.C.E. DONALD E. LEFFLER, Trafford, Secondary: Kappa Delta Pi, Sigma Tau Gamma, Masquers, Science club (Pres. 4). PETER MICHAEL LENOWSKI, Springdale, Secondary: Sigma Tau Gamma, Science club, baseball, basketball, soccer, football, Men's Varsity I. ESTHER LEWIS, Sharon Hill, Business: PENN, YWCA, Presbyterian club, intramural basketball, softball. MARY JULIA LIEB, Spangler, Elementary: A.C.E., Newman

club. EDWARD L. LONG, Apalla, Business: Gamma Rho Tau (Treas. 4), Delta Sigma Nu, basketball. EDITH M. LORENZ, McKeesport, Business: OAK, YWCA, J.C.C., Presbyterian club. ROBERT EDWIN LOUCKS, Blairsville, Elementary: YMCA, A.C.E. ROBERT A. LYON, JR., Uniantown, Art: Art club. MARGARET MacEWEN, Kane, Elementary: Theta Sigma Upsilon, women's chorus, YWCA, Presbyterian club, Science club, intramural volleyball. JEANNE MILDRED MacNEIL, Pittsburgh, Secondary: Masquers, YWCA, OAK, PENN, Alpha Sigma Tau, intramural basketball. MARION JOAN McCARTNEY, Centerville, Business: Alpha Sigma Tau (Treas. 2), OAK, YWCA, Methodist club. FRANCIS C. McClURE, Philipsburg, Secondary: Methodist club, Science club, soccer, Men's Varsity I, wrestling. MARGARET McClUSKIE, Altoona, Music: Pi Kappa Sigma, string orchestra, mixed chorus, women's chorus, Swing Out, YWCA., Methodist club, Mellawmen. LOIS McCONNEL, Jeannette, Home Economics: YWCA, Erskine club, college choir, women's chorus, intramural volleyball, basketball.



Lewis MacEwen Lieb MacNeil Long McCartney Lorenz McClure Loucks McCluskie Lyon McConnel

1951

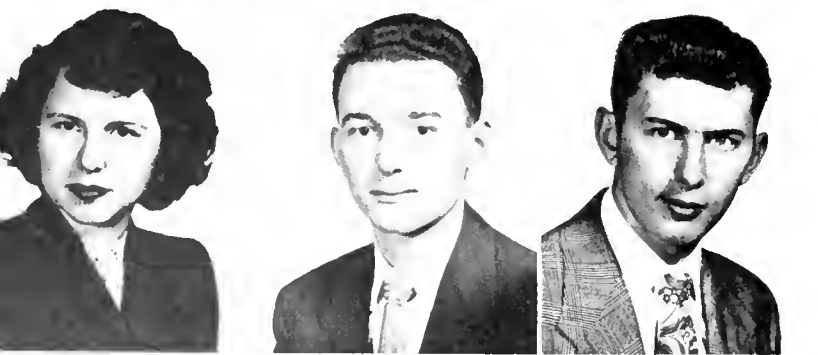
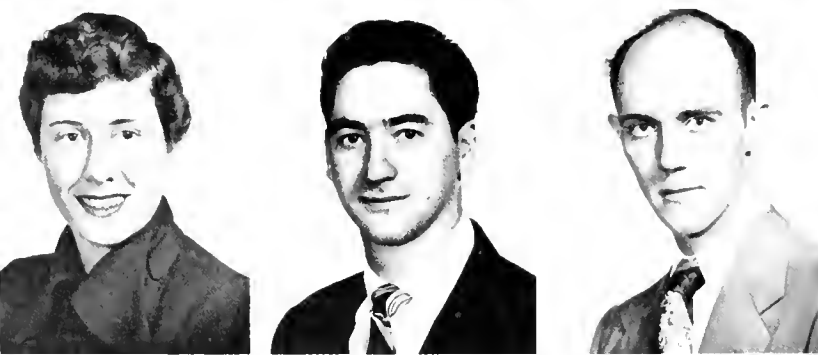
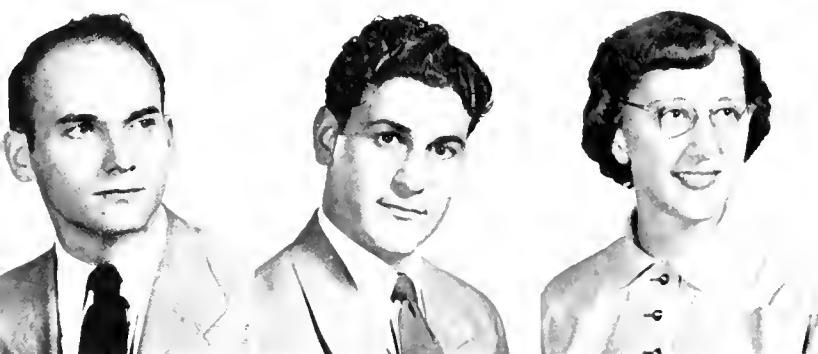

INEZ McGREEVY, Mars, Home Economics: Alpha Sigma Alpha, Newman club (Pres. 4), intramural basketball, volleyball. JANET EILEEN McHUGH, Trafford, Elementary: Lambda Psi Delta, YWCA, A.C.E., intramural volleyball. EMMA McINTOCK, Indiana, Elementary: A.C.E. JAMES W. McKAY, Allison Park, Music: band, mixed chorus, men's chorus (Pres. 4), Masquers, one-act plays. H. CLARK McKOWEN, Derry Twp., Secondary: Sigma Tau Gamma, PENN, Student Council, Cultural Life committee. BETTY McVEY, Hollidaysburg, Elementary: Lambda Psi Delta, band, Swing Out, YWCA, A.C.E., L.S.A., intramural sports. MITCHELL ARLEN MADIS, Hastings, Music: Sigma Tau Gamma, band, mixed chorus, men's chorus, YMCA, Methodist club. JOSEPH SAMUEL MAGNONE, Central City, Elementary: Sigma Tau Gamma, YMCA, Newman club, Science club, wrestling, intramural softball, one-act play. MARY ANN MAHLER, Cairnbrook, Elementary: YWCA, A.C.E., L.S.A. JANET E. MALONE, Crafton, Elementary: Delta Sigma Epsilon (Pres. 3), Panhellenic association, YWCA, A.C.E. HARRY MANDELL, Altoona, Art: Delta Phi Delta (V-Pres. 4), Phi Sigma Pi, OAK, intra-

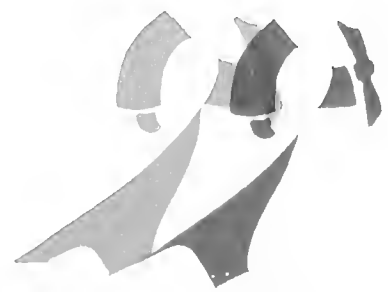

McGreevy
McKay
Madis
Malone
Manson
Massimino

McHugh
McKowen
Magnone
Mandell
Marchyshyn
Masters

McIntock
McVey
Mahler
Manseau
Marti
Mathos

seniors

mural sports, Pa. Art Conference (Chairman), EARL DEAN MANSEAU, Cumberland, Md., Music: Sigma Tau Gamma, mixed chorus, men's chorus, band. ALEITA J. MANSON, Franklin, Business: Alpha Sigma Alpha, PENN, YWCA. CHARLES MARCHYSHYN, Nanty-Glo, Business: Phi Sigma Pi, J.C.C. (V-Pres. 3), Senior class V-Pres. DONALD MARTI, Ambridge, Music: Phi Alpha Zeta, band, orchestra, mixed chorus, men's chorus, Swing Out. RINALDO B. MASSIMINO, Leechburg, Music: Phi Alpha Zeta, band, orchestra, mixed chorus, men's chorus. JUNE JEANETTE MASTERS, Johnstown, Elementary: Pi Kappa Sigma, YWCA, Presbyterian Club, Delta Psi Omega, I.R.C., Masquers. WILLIAM BENNET MATHOS, Munhall, Secondary: Delta Sigma Nu, I.R.C., Science club, I.C.G., intramural sports. EDWARD L. MATKO, Latrobe, Business: Phi Alpha Zeta, OAK, PENN (Editor 3), Newman club, football, golf, Men's Varsity I, intramural basketball, softball. THEODORE MATLEY, Conemaugh, Secondary: Science club. JOANNE LEE MAUCLINE, Ambridge, Elementary: Pi Kappa Sigma (Treas. 4), YWCA, Presby-

terian club, A.C.E. (Treas. 3), Advisory Board, Liblite club. ERNESTINE MAZZOLA, Indiana, Secondary: Phi Mu (Treas. 3), women's chorus, Newman club, Women's Varsity I, intramural sports. MARILYN REA MENSER, Reynoldsville, Elementary: A.C.E., Religious Life committee, intramural volleyball. MIKE MICHAEL, New Kensington, Secondary: Alpha Omega Gamma, Phi Sigma Pi (Pres. 4), PENN, I.C.G., football, Men's Varsity I, intramural sports. DARWIN MIHOCES, Glassport, Business: Phi Alpha Zeta, OAK, Newman club, Swing Out. FRANK MIKOLAJ, Johnstown, Art: Delta Phi Delta, Sigma Tau Gamma, OAK, Art club (Pres. 3), soccer. JEANNE D. MILBURN, Jeannette, Music: Pi Kappa Sigma, YWCA, Methodist club, college choir, women's chorus, Swing Out, one-act plays. CLETUS LEROY MILLER, Indiana, Secondary: Secondary club. DIXIE ANN MILLER, Schellsburg, Music: mixed chorus, women's chorus, YWCA, L.S.A. DOLORES ANN MILLER, Connoquenessing, Home Economics: Phi Mu, YWCA, L.S.A., women's chorus, Women's Varsity I, intramural sports.



Matko
Mihoces

Matley
Mikolaj

Mauchline
Milburn

Mazzola
Miller, C.

Menser
Miller, Dixie

Michael
Miller, Dolores

1951

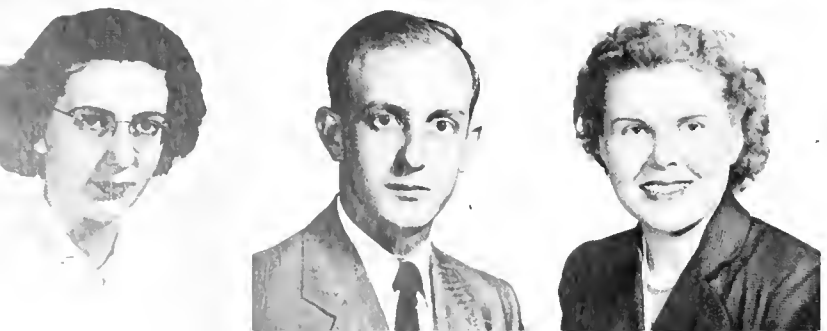
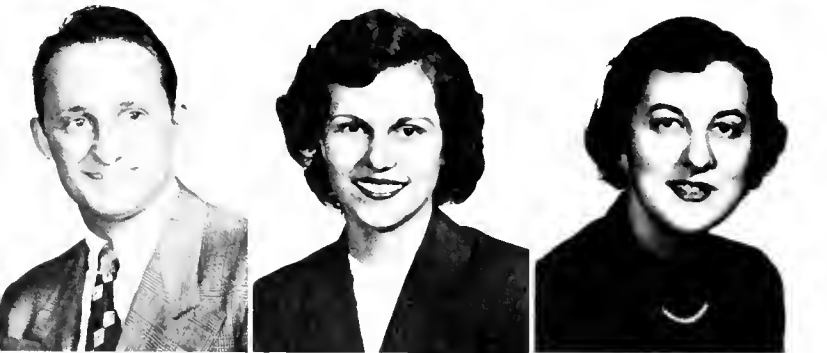

JERVIS JAY MILLER, Johnstown, Elementary: YMCA, A.C.E., Methodist club, Liblite club, Religious Life committee. MARGUERITE LEONE MILLER, Harrisburg, Business: Pi Kappa Sigma, OAK, Masquers, Newman club, PENN. MARY ANNETTE MILLER, Meadville, Home Economics: Kappa Omicron Phi, YWCA, L.S.A. THOMAS C. MILLER, Johnstown, Business: Pi Omega Pi (Treas. 4), Phi Alpha Zeta (Treas. 2), OAK, PENN, Newman club, CUE (Editor), intramural sports. MARGARET RAE MITCHELL, Connellsville, Elementary: Kappa Delta Pi, Phi Mu (Pres. 4), YWCA, Student Council (Sec. 3), intramural volleyball. ROBERT MOLLO, Homer City, Secondary: Kappa Delta Pi (Treas. 4), Sigma Tau Gamma, YMCA, Science club, intramural softball. LOIS MAY MOORE, Cresson, Home Economics: Delta Sigma Epsilon (Treas. 3), band, YWCA. RICHARD MOWER, Chambersburg, Art: Delta Phi Delta, Phi Sigma Pi, PENN, YMCA, swimming. LENORA MAE MURRAY, Clearfield, Secondary: Kappa Delta Pi, Phi Mu (Sec. 4), YWCA, I.R.C., Methodist club, intramural volleyball. JOHN EDWARD NACE, Latrobe, Secondary: Alpha Omega Gamma, Phi Sigma Pi, PENN, I.C.G., I.R.C., intramural bas-



Miller, J.
Miller, T.
Moore
Nace
Noel
Owens

Miller, M. L.
Mitchell
Mower
Neikam
Ortman
Painter

Miller, M. A.
Mollo
Murray
Nestor
Ostrosky
Palomaki

seniors

ketball, one-act plays. MARYLAND JEAN NEIKAM, Allentown, Home Economics: Alpha Sigma Alpha (Sec. 3), YWCA, L.S.A., Science club, women's chorus. VIRGINIA NESTOR Sagamore, Home Economics: YWCA, L.S.A. AMELIA MAE NOEL, North Apollo, Home Economics: YWCA, Erskine club. MARY LOUISE ORTMAN, Ford City, Elementary: Alpha Sigma Tau, Swing Out, PENN, A.C.E., Newman club, Cultural Life committee, Science club, Senior class Sec. NICHOLAS F. OSTROSKY, Windber, Business: Gamma Rho Tau, Pi Omega Pi, Sigma Tau Gamma (Pres. 3), Interfraternity council, OAK, tennis, wrestling, Men's Varsity I. BEVERLY ANN OWENS, Clearfield, Music: Kappa Delta Pi, YWCA, Methodist club, women's chorus. BERNARD E. PAINTER, Murrysville, Business: YMCA, L.S.A. ENID PALOMAKI, Monessen, Business: Pi Omega Pi (Sec. 4), Lambda Psi Delta (Sec. 4), mixed chorus, YWCA, L.S.A. VIRGINIA PARKO, Conemaugh, Secondary: OAK, PENN, Newman club, English-Speech club, concert and marching band, Masquers. ERNEST PATIL, McKeesport, Secondary: Phi Alpha

Zeta, Science club, Men's Varsity I, three-act play, Senior class Treas. JACK PENNINGTON, Campbell, Secondary. GUIDO A. PERFETTI, Jeannette, Secondary: Kappa Delta Pi, Phi Sigma Pi (Sec. 2), Newman club. JANE PERRY, Ligonier, Elementary: YWCA, A.C.E., Erskine club, Campus Christian Fellowship. WALTER K. PETERS, York, Business: Phi Alpha Zeta, Newman club, Student Council, football, basketball, soccer, Men's Varsity I, Junior class V-Pres. VIRGINIA R. PHEASANT, Thompsontown, Music: Phi Mu, YWCA, Methodist club, Science club, college choir, women's chorus, symphony orchestra, concert and marching band. MARY ANN PORTER, Connellsville, Elementary: Lambda Psi Delta (Pres. 4), YWCA, L.S.A., women's chorus, PATRICIA ANN PREVADE, Sturgeon, Business: Alpha Sigma Alpha, Panhellenic association, YWCA, Newman club (Sec. 2), DOROTHY PRUSHNOK, Arcadia, Business: YWCA, Newman club, I.R.C., intramural sports. FRANK BLAZE RADZYNIAK, Swissvale, Business. GRETCHEN V. RANKIN, Coraopolis, Home Economics: YWCA.

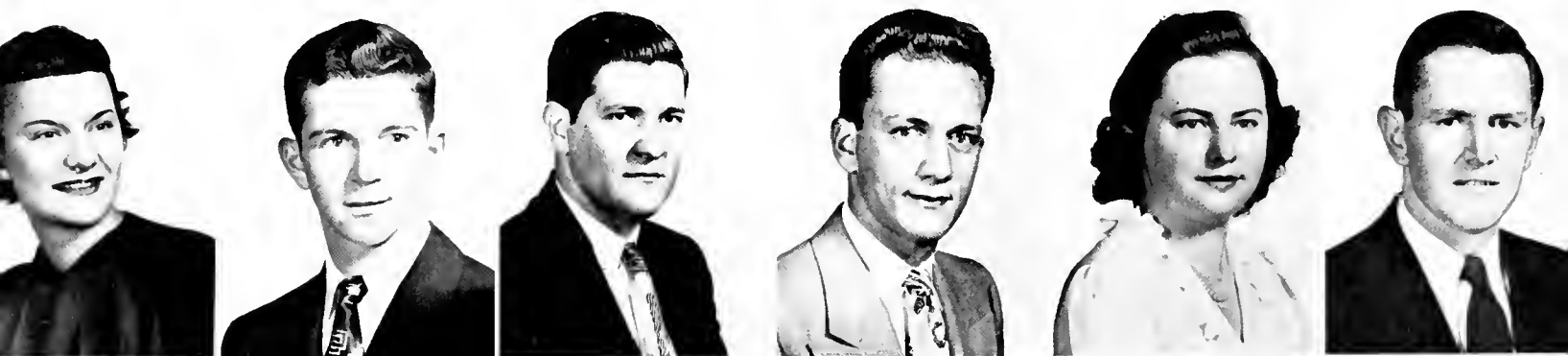

Parko
Pheasant

Patil
Porter

Pennington
Prevade

Perfetti
Prushnok

Perry
Radzyniak

Peters
Rankin

1951

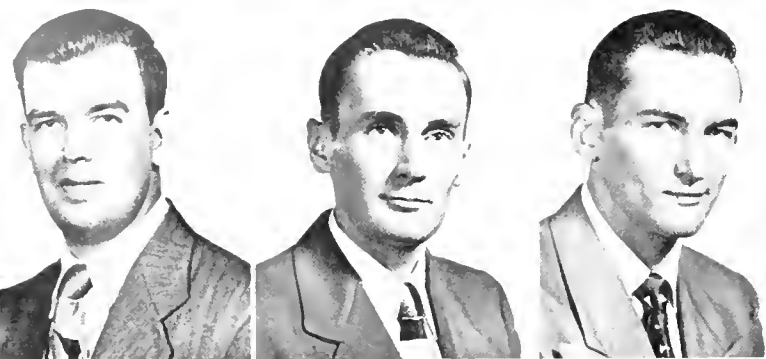

DONALD G. RAY, West Newton, Secondary: Alpha Omega Gamma. J. BERNARD RAY, Indiana, Secondary: Alpha Omega Gamma, YMCA, I.R.C., Presbyterian club, Science club. ALAN GEORGE REESE, Munhall, Art: Delta Phi Delta, Phi Sigma Pi, PENN, intramural sports. JOANNA MAY REISINGER, Beaver, Business: Sigma Sigma Sigma (Treas. 3), YWCA, Cultural life committee. PATRICIA E. REMALEY, Verona, Business: Alpha Sigma Alpha, Panhellenic association, women's chorus, OAK, YWCA, Methodist club, Women's Varsity I, intramural sports. E. ELEANOR RHODES, New Brighton, Secondary: PENN, YWCA, I.R.C., Methodist club, intramural volleyball. ROBERTA LOUISE RIBLETT, Conemaugh, Elementary: Delta Sigma Epsilon, Panhellenic association (V-Pres. 3), PENN, YWCA, concert and marching band. RICHARD RICE, Pittsburgh, Music: Sigma Tau Gamma, college choir, men's chorus, symphony orchestra, concert and marching band. Mellowmen. WILLIAM R. RICE, Sheffield,



Ray, D.
Reisinger
Riblett
Roberts, D.
Roethel
Sager

Ray, J.
Remaley
Rice, R.
Roberts, F.
Rogers
Sallinger

Reese
Rhodes
Rice, W.
Rockwell
Rautch
Sasala

seniors

Business: Gamma Rho Tau, Phi Alpha Zeta, OAK, YMCA, Methodist club, Cultural Life committee, I.C.G. DORIS M. ROBERTS, Meadville, Music: band, mixed chorus, women's chorus, YWCA, Methodist club. FRED ALLEN ROBERTS, Indiana, Business: J.C.C., intramural sports. NANCY J. E. ROCKWELL, Ridgway, Home Economics: Delta Sigma Epsilon, YWCA, Methodist club (V-Pres. 2). GEORGE L. ROETHELE, New Kensington, Secondary: Phi Alpha Zeta (Pres. 3), Newman club, Masquers, Swing Out, Soccer, Men's Varsity I, intramural sports, one-act plays, three-act plays. JOHN ROGERS, Johnstown, Secondary: Secondary club, Winter sports club. DONALD E. ROUTH, Hastings, Music: Sigma Tau Gamma, band, mixed chorus, men's chorus, YMCA, Methodist club. LOUISE W. SAGER, McKeesport, Elementary: Phi Mu, YWCA, Science club. ANN D. SALLINGER, Johnstown, Music: Camera club, YWCA, women's chorus, orchestra, symphony orchestra, Kappa Delta Pi, JOSEPH SASALA, Clymer, Secondary: Sigma Tau Gamma. PEGGY LOU

SCHALL, Elderton, Elementary: Phi Mu, YWCA, intramural basketball. DORIS BIGELOW SCHEIDEMANTLE, Altoona, Music: orchestra, mixed chorus, women's chorus, YWCA (Pres. 3) L.S.A. FRANK SCHILLING, Pittsburgh, Elementary: Phi Sigma Pi, PENN. JAMES I. SCOTT, Indiana, Secondary: Science club, baseball, football, intramural basketball. ERNEST DANIEL SELL, Derry, Secondary: Science club. DALTON SERENE, Kittanning, Secondary: Sigma Tau Gamma, intramural sports. CARLTON K. SHANK, Kittanning, Secondary: Phi Alpha Zeta. ANN SHARP, Oil City, Music: string orchestra, mixed chorus, Swing Out, YWCA, I. R. C. GORDON KENNETH SHORT, McKeesport, Business: Phi Sigma Pi, I. R. C., Newman club, Soccer. MARY M. SHORTENCARIER, Barnesboro, Elementary: YWCA, Newman club, Science club, I.C.G., intramural basketball. CLIFFORD JAMES SIMPSON, Wilmerding, Secondary: Delta Sigma Nu, band, intramural basketball, softball, football. GRACE L. SIMPSON, Blairsville, Secondary: A.C.E.



Schall
Shank

Scheidemantle
Sharp

Schilling
Short

Scott
Shortencarier

Sell
Simpson, J.

Serene
Simpson, G.

1951



SAMUEL SIRKO, Ebensburg, Business: Phi Sigma Pi, YMCA, Methodist club, baseball, intramural basketball, softball. THEODORE SIRKO, Nanty-Glo, Secondary: Phi Sigma Pi, Science club, intramural basketball, softball. CAROL ROSE SMITH, St. Marys, Elementary: Zeta Kappa Delta, Newman club, intramural softball. JOHN G. SMITH, Indiano, Business: Phi Alpha Zeta, Masquers, PENN, Student council, Presbyterian club. PAUL C. SMITH, Butler, Secondary: Sigma Tau Gamma, Newman club, Science club, football, Men's Varsity I, wrestling. SHIRLEY L. SMITH, Johnstown, Secondary: Phi Mu, PENN, YWCA, Women's Varsity I, F.T.A. (Pres. 4). GERALD R. SNOKE, New Cumberland, Art: Delta Phi Delta (Sec. 4), Kappa Delta Pi (V-Pres. 4), OAK (Editor 3), PENN (Editor 2), Student council, Art club, I.R.C., Cultural life committee. BARBARA ANN SNYDER, Polmerton, Music: Kappa Delta Pi, band, mixed chorus, women's chorus, YWCA, Erskine club. FRANCIS H. SPENCER, Duke Center, Business: Delta Sigma Nu (Treas. 3), men's chorus, OAK, PENN, YMCA, intramural basketball. JAMES FISHER STALEY, Beaver, Secondary, Phi Sigma Pi, basketball, football (trainer), Men's Varsity I, intramural softball. WILLIAM AL-



Sirko, S.
Smith, J.
Snoko
Staley
Statler
Stephens

Sirko, T.
Smith, P.
Snyder
Starr
Steadman
Stetter

Smith, C.
Smith, S.
Spencer
Stasko
Steele
Stewart, B.

seniors

VIN STARR, Kittanning, Secondary: Phi Alpha Zeta, Science club. JOANNA STASKO, Cairnbrook, Elementary: YWCA, Newman club, I.C.G. JEAN STATLER, Latrobe, Home Economics: Masquers, YWCA, Methodist club, Freshman class officer (V-Pres.) MARGARET L. STEADMAN, Erie, Home Economics, Kappa Delta Pi, Kappa Omicron Phi, women's chorus, YWCA. DOROTHY JEAN STEELE, Windber, Secondary: YWCA, I. R. C. DOROTHY LOUISE STEPHENS, Beaver, Elementary: Kappa Delta Pi, Masquers, YWCA, Erskine club, Resident Women's League (V-Pres. 3), Women's Varsity I (Sec. 4). GEORGE STETTER, Leechburg, Business: Kappa Delta Pi, men's chorus, I. R. C., tennis, Men's Varsity I. BARBARA STEWART, Burnham, Home Economics: YWCA, L.S.A., Science club, one-act play. ELIZABETH STEWART, Washington, Home Economics: YWCA, L.S.A., Science club, one-act play. VIRGINIA S. SUMNER, Apollo, Music: mixed chorus, women's chorus, Swing Out, YWCA, L.S.A. (V-Pres. 2), one-act plays. JOHN A. TADDIE, Homer City, Secondary, Phi Sigma Pi, Newman club, tennis, football, Men's Varsity I, Science club. MARY LOUISE TARBOX, Pittsburgh, Elementary:

Pi Kappa Sigma, YWCA, A.C.E., Erskine club, Women's Varsity I, three-act play. MILDRED THOMSON, Coatesville, Home Economics: Masquers, YWCA, L.S.A., Cultural life committee, Science club, Women's Varsity I. ROBERT W. TILLEY, Johnstown, Music: band, orchestra, mixed chorus, men's chorus, YMCA, intramural sports. MARY ANN TIMNEY, Baden, Secondary: Newman club, Science club, intramural volleyball. DOROTHY TJIATTAS, Pittsburgh, Elementary; YWCA, Presbyterian club, Liblite club (Sec. 3). EDWIN TOBIN, Titusville, Music: Phi Alpha Zeta, Interfraternity council, band, orchestra, mixed chorus, men's chorus, Swing Out, Masquers, Student council (Pres. 4), three-act plays. NANCY TOBIN, Titusville, Music: Delta Sigma Epsilon (V-Pres. 4), band, mixed chorus, Swing Out, Masquers, CUE, one-act play. WARNER TOBIN, Titusville, Secondary: Phi Alpha Zeta, men's chorus, Swing Out, Masquers, Student council, I. R. C., Cultural life committee, Senior class President, one-act plays, three act plays. SHAHOOD GEORGE TONY, New Kensington, Business: Alpha Omega Gamma, Phi Alpha Zeta (Treas. 3), OAK, J. C. C., intramural sports.



Stewart, E. Timney Sumner Tjiattas Taddie Tobin, E. Tarbox Tabin, N. Thomson Tobin, W. Tilley Tony

1951

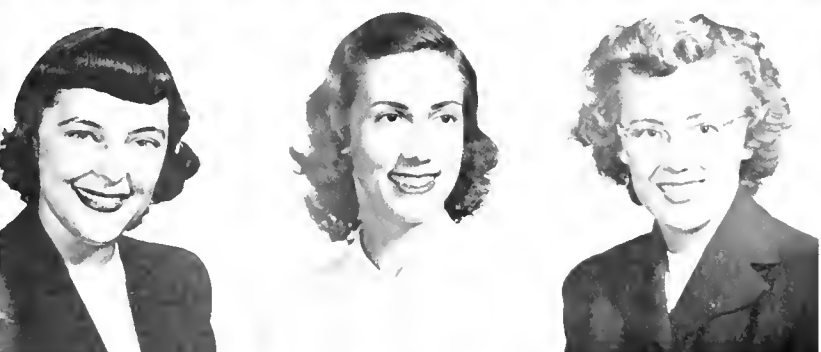
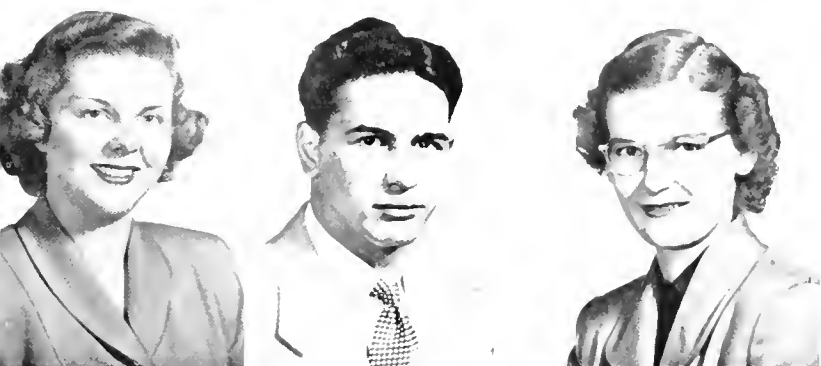

JANE WATSON TUCK, Homer City, Secondary: Masquers, YWCA, I.R.C., I.C.G., one-act plays, three-act play. RITA Y. VICKER, Westland, Business: OAK, PENN, I.C.G., Newman club, Camera club (Pres. 2). JAMES EDWIN VINCENT, Johnstown, Secondary: PENN, L.S.A., Masquers (Pres. 3), one-act plays, three-act plays. STEPHEN WADIUM, Nanty-Glo, Business: Sigma Tau Gamma (Treas. 4), Interfraternity council (Treas. 4), PENN, Student council, J.C.C. (Pres. 4), The Indiana "Indion," one-act plays. DOLORES ADAMS WALKER, Altoono, Music: college choir, Swing Out, Sophomore class officer (Sec. 2), Baptist club, YWCA, Mellowmen, women's chorus, mixed chorus. ROBERT O. WALKER, Brookville, Secondary: Alpha Omega Gamma, Phi Sigma Pi, I.R.C. ALTA MIDDLEHURST WALLACE, New Kensington, Elementary: Alpha Sigma Alpha, YWCA, L.S.A., JOSEPH R. WALLACE, Hershey, Secondary: Phi Sigma Pi, basketball, football, Men's Varsity 1 (Pres. 4). NANCY ELLEN WALLACE, New Florence, Secondary: Phi Mu, PENN, YWCA, Erskine club (V-Pres. 3). ELIZABETH ARLENE WARFEL, Quarryville, Secondary: Delta Sigma Epsilon, women's chorus, YWCA, I.R.C., Erskine club. DAVID C. WATERMAN, Erie, Elementary: YMCA., A.C.E. MARY ALICE WATSON, Volant, Home Economics: Masquers, women's chorus, YWCA, Presbyterian club, Theta Sigma Upsilon. MARILYN ELIZABETH WEAVER, Oakmont, Business: Kappa Delta Pi, Pi Omega Pi, Alpha Sigma Tau (Pres. 3), Panhellenic association, YWCA, Cheerleader, Swing Out, one-act play. NANCY A. WEST, McKeesport, Secondary: Sigma Sigma Sigma, (Pres. 4), YWCA, Methodist club. ROBERT C. WHISNER, JR., Claridge, Secondary: Sigma Tau Gamma, football. AVONELLE WHITACRE, Dayton, Art: Delta Sigma Epsilon, OAK, Erskine club, Advisory Board. RALPH JOHN WHITE, Indiana, Business: OAK. JEAN LOUISE WICK, West Sunbury, Elementary: YWCA, Erskine club (Sec. 3), Orchestra. PHYLLIS WIDMYER, Irwin, Elementary: L.S.A., Masquers. ARLINE WIEDWALD, Jahnstown, Art: Alpha Sigma Alpha, women's chorus, Newman club. PATSY WILLIAMS, Indiana, Business: OAK. DALE WILSON, Washington, Sec-

Tuck
Wadium
Wallace, A.
Warfel
Weaver
Whitacre

Vicker
Walker, D.
Wallace, J.
Waterman
West
White

Vincent
Walker, R.
Wallace, N.
Watson
Whisner
Wick

seniors

DALE L. WINCHESTER, Warren, Secondary: Phi Sigma Pi, Newman club. BETTY JEAN WOHLER, Pittsburgh, Elementary: YWCA. FREDERICK K. WOLFE, Jeannette, Secondary: Newman club. MARJORIE WOLTER, Allison Park, Art: Delta Phi Delta (Pres. 4), OAK, YWCA, Science club, class officer (Asst. Treas. 1). GLADYS WOODWARD, Pennfield, Elementary: A.C.E. RALPH A. YANITY, Lucerne Mines, Home Economics: Phi Alpha Zeta, YMCA, Science club, class officer (Asst. Treas. 1). GEORGE ARTHUR YON, Altoona, Business: Gamma Rho Tau (Sec. 4), band, Newman club. MARY MALICHOWSKI YOUNG, Cairnbrook, Elementary: Delta Sigma Epsilon, YWCA, Newman club. STELLA ZABO, Davidsville, Business: Sigma Sigma Sigma (V-Pres. 3), OAK, Newman club, YWCA, I.C.G. (Sec. 4), women's chorus, Masquers. MAURICE M. ZACUR, Indiana, Secondary: Alpha Omega Omega, Phi Alpha Zeta, I.R.C. (Pres. 4), class officer (Pres. 1). ELMER ZBOROFSKY, Johnstown, Secondary: Science club.

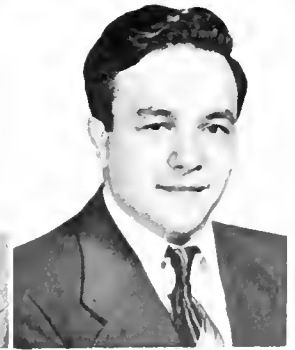
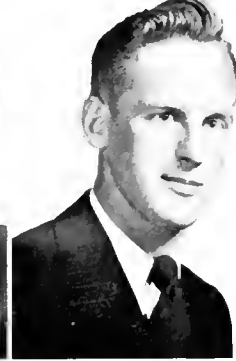

Widmyer
Wohler
Yon

Wiedwald
Wolfe
Young

Williams
Wolter
Zabo

Wilson
Woodward
Zacur

Winchester
Yanity
Zborafsky

patrons...

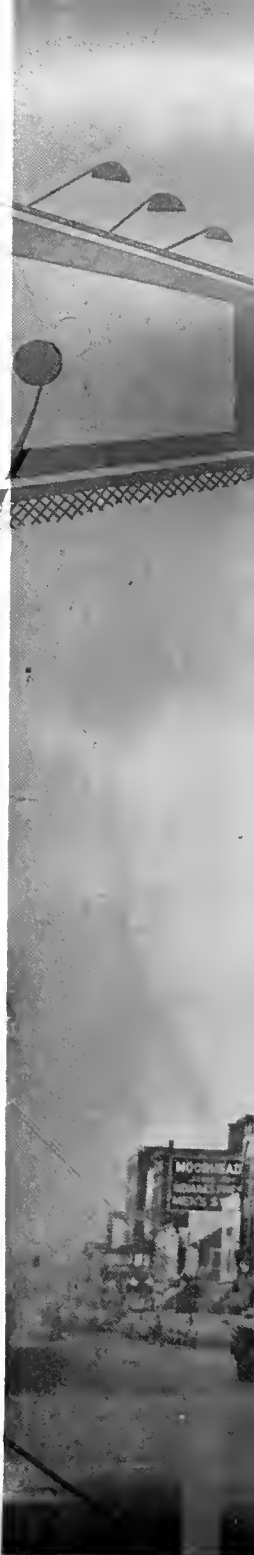



...supersonic

Individual enterprise . . . truly a democratic tradition.

GONTNER STUDIO

FARMERS BANK BUILDING
INDIANA, PA.

*Following in father's footsteps,
little Miss Gontner
gets Rick to "watch the birdie."*





WDAD

COLUMBIA BROADCASTING SYSTEM
AFFILIATE

1450 ON YOUR DIAL

The voice of Indiana County.

DEAN'S

MODERN DINER & DINING ROOM

INDIANA

BLAIRSVILLE

QUAKER DRY CLEANERS

4 SOUTH SEVENTH STREET

INDIANA

"The source"—of all fine milk.

INDIANA DAIRY COMPANY

PHONE 395

INDIANA





*I. S. T. C.'s off-campus classroom:
Subject—coffeeology*

BARCLAY RESTAURANT

FOR APPETIZING SNACKS
AND MEALS

OPPOSITE COLLEGE

INDIANA, PA.

ORR TRANSPORTATION CO.

TAXI SERVICE

BUS SERVICE

CALL 480

MURRAY'S CLEANING CO.

Delivery Service to the College

36 North Sixth Street

Phone 430



Jane-of-all-trades works overtime.

SINGER SEWING CENTER

Modern Sewing Equipment

573 Philadelphia Street

Indiana, Pa.

STAHURA'S MARKET

GROCERIES and PRODUCE
FEATURE QUALITY MEATS

9 Carpenter Avenue Indiana, Pa.
Phone 790 - 789



"But I followed the directions . . ."

For the best Spaghetti in town

—TRY—

LA PRIMA'S

11 North Sixth St. Phone 9247

AUDREY'S YARN SHOP

CROCHET COTTONS — EMBROIDERY
HOOKED RUGS — YARNS
INSTRUCTION BOOKS

17 South Ninth Street Phone 1585

This trip almost led to the undertaker's.



ROBINSON'S FUNERAL HOMES

A COMMUNITY SERVICE
INSTITUTION FOR OVER
60 YEARS

Indiana Saltsburg



The key to beautiful hair—Emile's.

EMILE

YOUR HAIRDRESSER

17 North Eighth Street

Phone 1849

Fat Boy's Jive

We Cater To
BRIDAL SHOWERS
RECEPTIONS & BANQUETS
and PRIVATE Parties

For Appointment Call 1327

A view of the View-Master at Henry Hall's.

KENT'S FOOD STORE

General Merchandise
Reasonable Prices

324 S. 7th Street

Indiana, Pa.

BARCLAY'S HARDWARE

520 Philadelphia Street

Phone 1522

Indiana, Pa.

HENRY HALL, INC.

OFFICE & SCHOOL SUPPLIES

714 Philadelphia Street

Indiana, Pa.





INDIANA MUSIC HOUSE

EVERYTHING IN MUSIC

35 North Fifth Street

Indiana, Pa.

Where are Arthur Godfrey's talent scouts?

Daugherty Drug Store

Margaret M. Yohe

800 Philadelphia Street
INDIANA, PA.

WILLIS & DITROVATI

Flower Shop

Phone 2374

Oakland Ave.

Almost everyone
reads the Indiana Gazette.

INDIANA EVENING GAZETTE

843 Philadelphia Street



G. W. HORRELL TRANSPORTATION CO.

ROUTE 80 SHORTWAY

SALTSBURG, PA.



Go the best way—go "Short Way."

MCCREARY TIRES

BUILT FOR LONGER SERVICE

Indiana, Pa.

McCreary's—a ringer!



BROWN'S BOOT SHOP

Philadelphia Street

Indiana, Pa.

*They're comfortable, they're well made,
they're Brown's Shoes.*



WIDDOWSON'S JEWELERS

2169

Indiana, Pa.

Use Our Easy Payment Plan—No Extra Charge

Lightcap Electric Co.

285 Philadelphia Street — Phone 893-J

Lighting Fixtures — Electrical Supplies
Motors and Repairing



THE PARK PRESS

330 LOCUST STREET

INDIANA, PA.

THE SIGN OF QUALITY WORKMANSHIP.

Indiana Appliance Center

Electric and Gas Home Appliances
Television and Radio

620 Philadelphia Street

THOMAS' ICE CREAM

22 South 10th Street
INDIANA, PA.

*Everybody Likes Ice Cream
Especially Ours*

KAY'S

Dresses and Accessories

22 S. 7th Street
INDIANA, PA.

ANDERSON'S SHOE STORE

OPPOSITE COURT HOUSE

Six feet of good shoes.



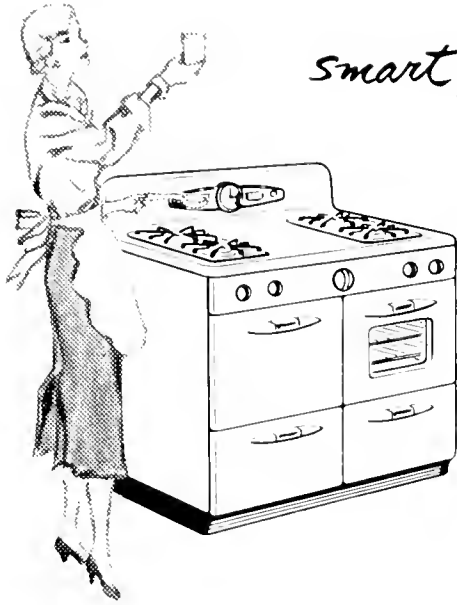

*Smart young moderns
are cooking with gas!*

So clean . . . so fast
. . . so dependable
. . . and so easy on the budget!

THE PEOPLES NATURAL GAS COMPANY

Chicken Pies
Every Day

Sunday
Fried Chicken

The Chicken Pie Shop

"Something Different"

1102 W. Philadelphia Street
Indiana, Pa.

Phone 9475

Soy it with flowers.

INDIANA FLORAL CO.

630 Philadelphia Street

Phone 922

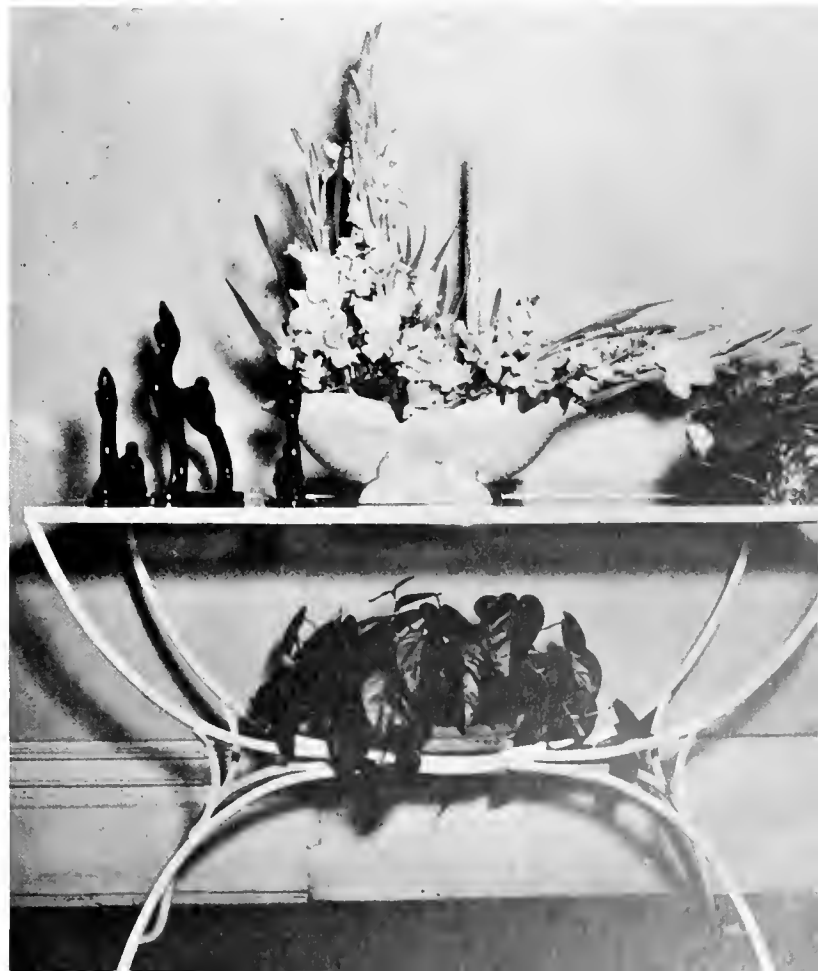

INDIANA AUTOMOBILE DEALERS ASSOCIATION

The Dealers named below are members of this Association and are pledged to conduct their business in line with the code of business ethics of the Association.



A view of the parking area near spacious Fisher Auditorium.

Edwards Motor Co.
CHEVROLET

Indiana Sales & Service
STUDEBAKER

Indiana Motor Co.
BUICK

R. & S. Motor Co.
CHRYSLER — PLYMOUTH

Colonial Motors
OLDSMOBILE

S. R. Morris
G.M.C. TRUCKS

McGregor Motor Co.
DODGE — PLYMOUTH

Galbreath Motor Co.
PACKARD — PONTIAC

Hiway Service, Inc.
INTERNATIONAL TRUCKS

McGill Motors, Inc.
FORD

Gearhart Motors
MERCURY

McCoy Motor Co.
DeSOTO — PLYMOUTH



REND'S BAKE SHOP

BAKERS OF FINE PASTRIES

South Seventh Street Indiana, Pa.

*He knew you were coming,
so he baked a cake.*

STANDARD PENNANT CO.

FELT AND CHENILLE AWARDS
SWEATERS — JACKETS

Big Run, Pa. Jefferson County

BOYER'S DINER

HOME COOKED MEALS AT
MODERATE PRICES

305 College Avenue Rear

COLLEGE SHOPPE

*Stationery, Cards
Gifts & Accessories*

23 SOUTH NINTH STREET PHONE 837

MOORHEADS

SINCE 1904

For The Best in Men's Wear

Opposite Henry Hall, Inc.



*Sunday morning at Hess's—good food,
prompt service, friendly atmosphere.*

HESS BROTHER'S RESTAURANT

BUS TERMINAL

11 South Seventh Street Phone 335



Behind these doors lies the nucleus of one of Indiana's leading industries.



ROCHESTER & PITTSBURGH COAL COMPANY

MINERS OF BITUMINOUS COAL
AND MANUFACTURERS OF COKE

INDIANA,

PENNA.

Quality Merchandise
from

Wadding's Market

RIDE LAKES-TO-SEA SYSTEM

to

DUBOIS
LOCK HAVEN
ERIE
HAZLETON
NEW YORK
BUFFALO

CLEARFIELD
WILLIAMSPORT
WARREN
POTTSVILLE
BOSTON
CLEVELAND

and Intervening Points

Tickets & Schedules at

**HESS BROTHERS'
RESTAURANT**

11 South Seventh Street



*The area's leading distributor of
fresh fruits and produce.*

JOHN LaMANTIA

835 WATER STREET

INDIANA, PA.

McGaughey Dry Cleaning

11 S. 9th Street

Call 2000

*When your clothes look tacky
See McGaughey*

Press while you wait

Margaret Harris

FLOWERS

Bonded Member - Florist Telegraph Delivery

19 South 7th Street

Telephone 2392

Indiana, Pennsylvania

"Just charge it to Dad."

TROUTMAN'S

One of Pennsylvania's Finest Stores

JUNIOR MISSIE
WOM

*a cambrooke
exclusive*





Alpha Sigma Tau displays its prize-winning float in front of the fence donated by Kovalchick.

Kovalchick Salvage Co.

Salvaging - Dismantling - Wrecking

1021 Wayne Avenue, Indiana, Pa.

or

Sykesville, Pa.

A Pat on the Back . . .

Graduates, our hats are off to you! You did it—and we congratulate you.

There were times when you were discouraged and tired of school, but you didn't quit. You struggled on and on—heeding to the sound advice of your family and teachers.

Today you have reached a period of success in your life, and your parents and friends are proud of you! We join them by saying,

"The Best of Everything to You"

PENN FURNITURE CO.

INDIANA, PA.

SMITHS'

Jewelry and Gift Shop

716 PHILADELPHIA STREET

INDIANA, PA.

Greiner's Farm-Maid

ENRICHED BREAD

Always Fresh At Your Independent Grocer

McCRORY'S 5 & 10c STORE

FRIENDLY SERVICE

Corner of Seventh and Philadelphia Sts.

"Would you write my theme, too?"



MORTON'S DRUG STORE

Where You're Always Welcome

Philadelphia Street
Indiana, Pa.



The race is on!

RUSTIC LODGE

Dine and Dance

75 Years of Conservative Banking

This Bank reflects the progress
of the community and vicinity
for a period of 75 years
Make it your Bank by starting
an account now.

**FARMERS BANK AND
TRUST COMPANY**
OF INDIANA, PA.

Serving with Safety Since 1876

Member Federal Reserve System
Member Federal Deposit Insurance Corp.

Quality Dry Cleaners

DRY CLEANING and TAILORING

50 S. 3rd St.

Phone 299

WHITEMAN DIVISION

NATIONAL MINE SERVICE
COMPANY

INDIANA, PA.

Distributors
of

GENERAL ELECTRIC
APPLIANCES

General Electric appliances are famous for their
quality. There is a General Electric Dealer
in your community



Bull session around the fountain in front of Leonard Hall.

Clymer Water Service Co.

INDIANA, PA.

Delicious Meals

LEWIS RESTAURANT

G. STURIALE

Shoe Repairing

18 N. Ninth Street

**HINES
Inn-Diana**

Good Food a Specialty

Indiana, Pa.

U. S. Route 422

Daugherty Lumber Co.

Lumber and Builders' Supplies

1050 Philadelphia Street

Indiana, Pa.



If you think that Home Ec students know how to prepare a tempting meal you ought to try eating Hines delicacies.

Superior Dry Cleaners

Across From College Gym

1050 Oakland Avenue

Indiana

A BETTER BOOK

The famous
KELLER VELVATONE
process, a refinement of
photo-offset lithography,
based on 35 years'
experience, gives you
better yearbooks at
lower cost.



**BUILT
WITHIN
YOUR
BUDGET**

.. BY KELLER

Large Clear Pictures are economical
Combination Pictures (drawing and halftone) are
no problem
Unusual Layouts are easy
Line Drawings can be used at no extra cost
Color Pictures are not prohibitive

Call us when you are planning your next book. Our
counsel and the many aids we can supply will simplify
your problem, improve results and save you time
and money.

WM. J. KELLER INC.

PENN R. WATSON, PRESIDENT

Publishers of Finer Yearbooks

33-55 CLARENCE AVENUE • UNIVERSITY 6600 • BUFFALO 15, NEW YORK

Line drawings
at no extra cost

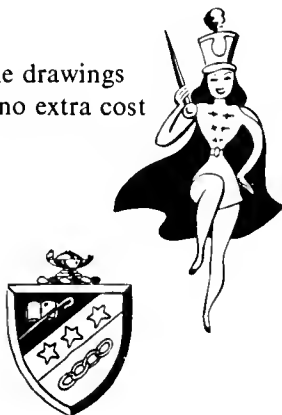

*Yes, this book was produced
by Keller Velvatone*



"Is this guaranteed to get me a man?"

Guy L. Uber Market

GROCERIES & MEATS

7 South Fifth Street

INDIANA NEWS CO.

NEWSDEALER

UNITED CIGAR AGENCY

Boning up for junior standing.



GATTI'S

First Drug Store on Way Up-Town

INDIANA, PA.

Phone 2311

DAIRY DELL STORES

INDIANA

JOHNSTOWN EBENSBURG

WILFRED E. HELWIG

Complete INSURANCE Service

Savings & Trust Company Bldg.

INDIANA, PA.

Phone 14

LUXENBERG'S

Indiana's Leading Jewelry Store

INDIANA, PA.

G. C. MURPHY COMPANY

Philadelphia St.

INDIANA, PA.



East Porch provides a quiet surrounding for an hour of study.

BRODY'S

INDIANA'S LEADING DEPARTMENT STORE

Brody's major in the campus fashions that are smart for every occasion



A new floor for Rec. Hall insures future dancing pleasure.



C. S. KUNKLE LUMBER CO.

HOMER CITY, PA.

PHONE 445



A lot of dirt on its way out.

**ROSS &
DeGAETANO**

THE MASTER CLEANERS & DYERS

25 South Ninth Street Phone 90

**Capitol
Restaurant**

The home of
Sizzling Steaks
and Chops

AIR-CONDITIONED

Fine Sea Foods

Serian Beauty Salon

Latest Hair Styles

North Sixth Street

Indiana, Pa.

Coca-Cola

TRADE-MARK REG. U. S. PAT. OFF.

BOYD'S

JEWELRY, DIAMONDS and WATCHES

Watch and Jewelry Repairing

20 South 7th St.

Phone 2340

INDIANA, PA.

WAXLER'S

MEN'S WEAR

Opposite the Courthouse

INDIANA, PA.

MOORE HOTEL

INDIANA'S LEADING HOTEL

Philadelphia Street

Indiana, Pa.

Why pay "more" for less—stop at the Moore.



It may look like a grind, but Mr. Owens seems to enjoy it.

HERBERT OWENS FOOD MARKET

THE BUSY MARKET ON THE CORNER

901 Philadelphia Street

Phone 898

For Fine Furniture—See
Jones Furniture Co.

1023 Philadelphia Street

Out of the Way—Less to Pay"

A. J. FISHER, AGENCY

626 Philadelphia Street

Indiana, Pa.

Relaxing between classes.

ASH SHOE COMPANY

The Home of Good Shoes

X-RAY FITTING

708 Philadelphia Street



YOUR FINANCIAL DEPARTMENT STORE

Here in effect is a financial department store where you can take care of all your money matters.

Have you ever thought of the many things you can buy at our bank?

For instance, there's safety for the money you deposit with us; the convenience of paying bills by check instead of cash; protection for your valuable papers and articles through rental of a safe deposit box just to name a few of the things our bank has on its shelves. You can also hire the use of money when you need it in business or for personal needs. You can finance a new home, a new car, new household equipment, home repairs, insurance premiums, educational courses and dozens of other sound projects.

THE SAVINGS & TRUST COMPANY

INDIANA, PENNSYLVANIA

RESOURCES OVER TEN MILLION DOLLARS

Member Federal Reserve System
Member Federal Deposit Insurance Corporation

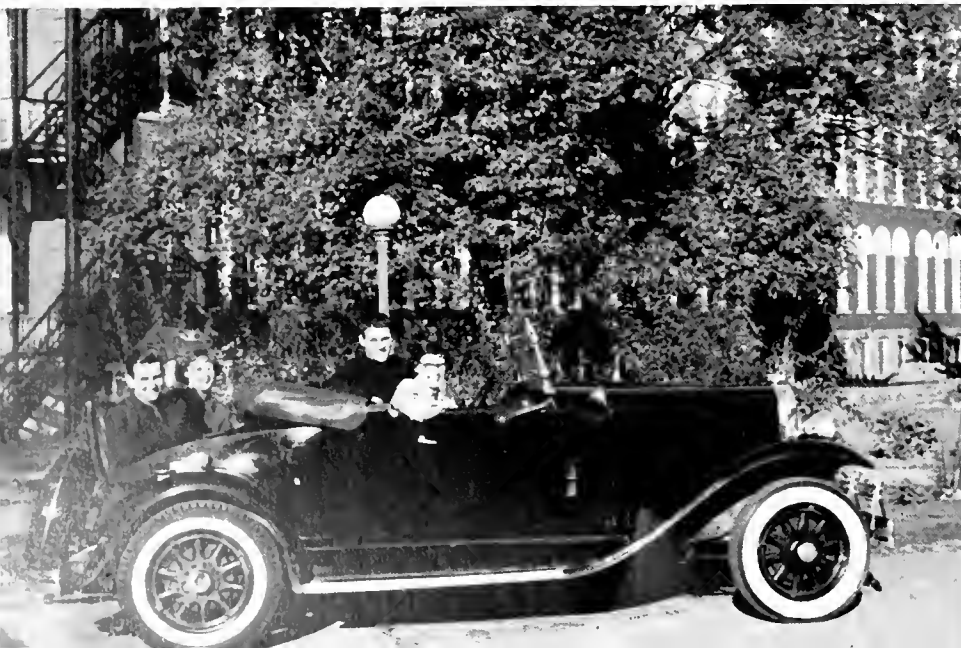

Master Auto Body Co.

Ed Krisak
Proprietor

When the sun comes out the top goes down.

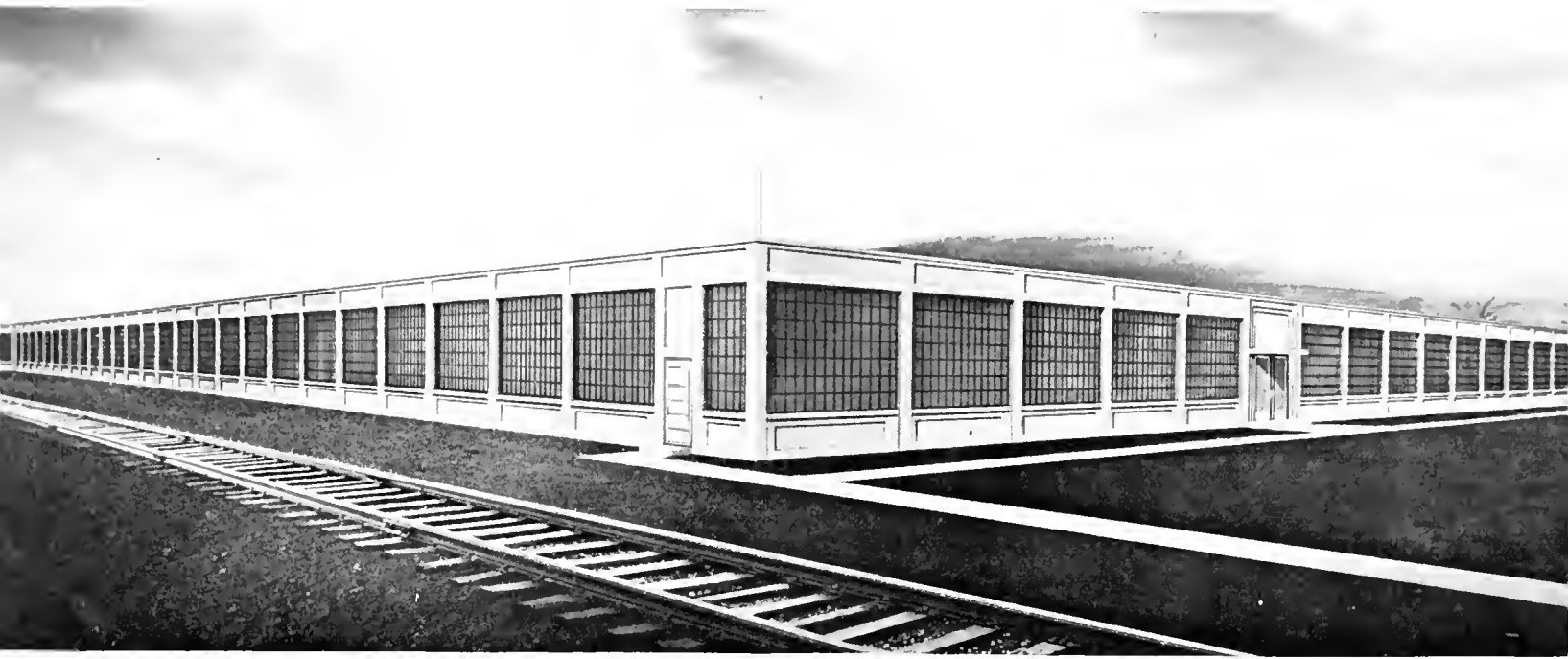

*An architect's drawing of one of the most
beautiful structures in Indiana County.*

SYNTRON COMPANY

HOMER CITY,

PENNA.

INDIANA HARDWARE CO.

Philadelphia Street

Indiana, Pa.

A few more years and he'll want a car.



Green Vase Floral Shoppe

HALLMARK GREETING CARDS

Oldest Member of Telegraph Delivery Service

567 Philadelphia Street

Phone 37-J

MANOS and INDIANA THEATRES

MONESSEN AMUSEMENT CO.

*Present the Finest in
Motion Picture Entertainment*

"Mind if I try it out?"

INDIANA LUMBER AND SUPPLY CO.

Oak & Teñth Streets Phones 1068 - 1069



SISCO

A Good Ice Cream

STORAGE ICE AND SUPPLY CO.

Indiana, Pa.

STREAMLINE FOOD MARKET

Frozen Food Lockers

Corner School Street and Oakland Avenue

INDIANA, PA.

FIRST NATIONAL BANK

INDIANA, PA.

"Passing the buck"—to future security.



Molly Ann
famous for fine fashions

RUFFNER'S

Authorized Hawkinson Tire Tread Service

1067 Philadelphia Street

INDIANA, PA.



*"You have to go pretty high to beat
Snyder's heavenly food."*

SNYDER'S

GATEWAY INN

BREEZEWOOD PENNA.

REELS CORNERS

CENTRAL CITY PENNA.

personalized index

SENIORS

ART

Brett, Morton L. 77, 146
Braugher, Oran G. 80, 132, 143, 146
Brugh, Clyde D. 106, 146
Griggs, Jean E. 53, 140, 149
Hartman, Roberta M. 47, 49, 150
Kienzle, Constance M. 41, 60, 142, 151
Lyon, Robert A. 4, 153
Mandell, Harry E. 77, 99, 103, 154
Mikalaj, Francis E. 41, 80, 155
Mower, Richard 18, 41, 77, 156
Paisley, William B. 74, 140
Reese, Alan G. 41, 77, 158
Snoke, Gerald R. 41, 43, 130, 160
Whitacre, Jean A. 53, 162
Wiedwald, Arline M. 49, 163
Wolter, Marjorie A. 41, 163

BUSINESS

Allshouse, Wilbur W. 42, 45, 80, 144
Baird, Marjorie 45, 47, 63, 144
Berringer, Norman F. 145
Bowman, Clara J. 45, 49, 145
Burbage, Arthur 80, 81, 146
Calabrese, Clyde J. 42, 45, 146
Caldwell, Thomas W. 42, 146
Calogero, Joseph A. 20, 146
Carns, Raetta 45, 63, 146
Dickson, William R. 80, 96, 97, 147
Eash, Doris M. 43, 45, 148
Garrett, Richard E. 42, 148
George, Samuel E. 42, 45, 149
Glace, Walter D. 74, 149
Gregg, Flora 149
Harper, Betty G. 63, 101, 150
Kropinak, Stephen 42, 45, 152
Lewis, Esther 153
Lang, Edward L. 42, 153
Lorenz, Edith M. 36, 101, 153
McCartney, Marion 50, 153
Manson, Aleita J. 49, 154
Marchyshyn, Charles 77, 154
Matko, Edward 74, 96, 97, 155
Mihoces, Darwin 30, 74, 155
Miller, Marguerite L. 59, 156
Miller, Thomas C. 42, 45, 156
Ostrasky, Nicholas F. 42, 45, 80, 156
Painter, Bernard E. 40, 156
Palomaki, Enid 45, 54, 156
Peters, Walter K. 74, 95, 157
Prevade, Patricia 49, 157
Prushnok, Dorothy R. 157
Radzyniak, Frank B. 157
Reisinger, Joanna M. 60, 158
Remaley, Patricia E. 49, 158
Rice, William R. 42, 74, 158
Roberts, Fred A. 158
Short, Gordon K. 39, 77, 96, 159
Sirka, Samuel 77, 160
Smith, John G. 74, 95, 160
Spencer, Francis H. 71, 160
Stetter, George A. 43, 96, 133, 160
Tony, Shahaad G. 40, 74, 161
Vicker, Rita Y. 162
Wadium, Stephan 80, 162
Weaver, Marilyn 43, 45, 50, 162
White, Ralph 162
Williams, Patsy R. 163
Yan, George A. 42, 163
Zabo, Stella 60, 163

ELEMENTARY

Ackman, Wilma L. 144
Albright, Barbara J. 14, 15, 16, 144
Alstadt, June E. 144
Amershek, Kathleen G. 144

Anderson, Barbara L. 53, 144
Ball, Lida E. 144
Bayer, Elizabeth A. 101, 144
Berkey, Charlotte J. 63, 143, 145
Bitner, Rose A. 145
Bowser, Margaret L. 18, 58, 143, 145
Bradenberger, Jean 29, 65, 145
Cochran, Patricia L. 24, 57, 146
Connell, Jane H. 31
Cauch, Jo-Anne M. 53, 146
Cunningham, Myrtle 147
Davis, Peggy A. 58, 101, 147
Daughy, Martha T. 58, 147
Erwin, Mildred E. 43, 148
Faith, Helen R. 18, 63, 143, 148
Ford, Margaret J. 18, 101, 143, 148
Frum, Louise A. 50, 148
Glass, Mary J. 43, 149
Gardon, Darlene E. 149
Goss, Margaret 149
Grave, Betsy A. 150
Hardy, Martha B. 57, 150
Hendersan, Ina C. 43, 57, 150
Hobe, Mary E. 16, 150
Klingensmith, Marion F. 152
Kaantz, Wilma 152
Lee, Norma J. 152
Lieb, Mary J. 153
Laucks, Robert E. 68, 153
McHugh, Janet 54, 154
McIntash, Emma P. 154
McVey, Betty L. 154
MacEwen, Margaret P. 54, 63, 153
Magnane, Joseph S. 80, 81, 131, 154
Mahler, Mary Ann 9, 154
Malone, Janet E. 53, 154
Masters, June 17, 47, 59, 154
Mauchline, Joanne L. 16, 49, 155
Menser, Marilyn 155
Miller, Jervis J. 16, 31, 156
Mitchell, Margaret R. 43, 46, 57, 156
Ortman, Mary L. 50, 101, 156
Perry, Jane 157
Porter, Mary Ann 47, 54, 157
Riblett, Roberta L. 53, 158
Sager, Louise W. 57, 158
Schall, Peggy L. 57, 159
Schilling, Frank C. 77, 159
Shortencarier, Mary 24, 159
Smith, Carol R. 65, 160
Stasko, Joanna M. 24, 160
Stephens, Dorothy L. 20, 43, 101, 160
Tarbox, Mary L. 59, 101, 161
Tjiattas, Dorothy E. 161
Wallace, Alta M. 49, 162
Waterman, David C. 28, 162
Wick, Jean L. 18, 20, 162
Widmyer, Phyllis 163
Wohler, Betty J. 163
Young, Mary 47, 53, 163

HOME ECONOMICS

Ball, Alice L. 144
Beamer, Evelyn M. 60, 144
Beard, Gwendalyn W. 43, 44, 132, 144
Bennett, Marilyn J. 63, 145
Blouser, Ella M. 44, 145
Chelgren, Marilyn J. 44, 49, 146
DeTurck, Fern E. 147
Detweiler, Joy L. 132, 147
Dunkle, Sarah I. 148
Elgin, Leona M. 53, 148
Gindlesberger, Doris J. 101, 149
Glunt, Sara L. 30, 57, 149
Grieve, AnnaJean 63, 149
Hepler, Ruth A. 44, 150
Hughes, Dorothy L. 44, 101, 150
Johnson, Helen M. 101, 151
Johnson, Patricia A. 151
Knapp, Julie R. 152

McConnell, Lais 153
McGreevy, Inez C. 31, 49, 154
Miller, Dolores A. 57, 82, 155
Miller, Mary Annette 43, 44, 156
Moore, Lais 53, 156
Neikam, Maryland J. 47, 49, 156
Nestor, Virginia H. 156
Nael, Amelia M. 156
Rankin, Gretchen 157
Rockwell, Nancy 53, 158
Statler, Jean 160
Steadman, Margaret L. 43, 44, 133, 160
Stewart, Barbara 160
Stewart, Elizabeth 50, 161
Thomson, Mildred M. 57, 82, 161
Watson, Mary A. 52, 162
Yanity, Ralph A. 74, 163

MUSIC

Behrendt, Clifford L. 25, 74, 144
Blackburn, Marilyn 58, 145
Bowser, Velma L. 27, 53, 107, 145
Carlberg, Jeannette 26, 146
Davis, William C. 27, 80, 92, 147
Daye, Leland A. 27, 81, 132, 147
Douglas, John 26, 148
Farina, Betty R. 26, 58, 112, 148
Fedorko, Agnes 43, 148
Getz, James C. 27, 80, 143, 149
Gruver, William D. 27, 66, 80, 150
Hepner, James A. 25, 80, 112, 150
Hislop, Robert S. 25, 26, 77, 150
Howe, William 25, 26, 80, 150
Jackson, Jessie J. 26, 151
Johnson, Walter M. 27, 94, 95, 151
Johnstone, Archie E. 25, 74, 151
Kaufman, Janet L. 112, 151
Koantz, Joan C. 50, 152
Koppitz, Anna Mary 152
Krivin, Martin 25, 27, 152
Krug, Marjorie J. 152
Kucaba, John 26, 27, 152
Kuntz, Donald A. 77, 152
Langtan, James 14, 26, 77, 152
McCluskie, Margaret I. 27, 59, 153
McKay, James 14, 22, 26, 154
Madis, Mitchell A. 80, 154
Manseau, Earl D. 25, 80, 154
Marti, Donald V. 27, 75, 154
Massimino, Rinaldo 7, 26, 74, 154
Milburn, Jaanne D. 59, 155
Miller, Dixie A. 26, 155
Owens, Beverly Ann 43, 156
Pheasant, Virginia R. 54, 157
Rice, Richard K. 25, 80, 112, 158
Roberts, Doris Mae 26, 112, 158
Routch, Donald E. 25, 80, 132, 158
Salinger, Ann D. 43, 54, 158
Scheidemantle, Doris B. 26, 159
Sharp, Ann 20, 26, 112, 159
Snyder, Barbara Ann 20, 43, 160
Sumner, Virginia S. 26, 161
Tilley, Robert W. 25, 26, 161
Tobin, Edwin G. 14, 26, 66, 161
Tobin, Nancy J. 22, 26, 53, 161
Walker, Dolores A. 26, 112, 162

SECONDARY

Adamchak, Boris N. 144
Agnello, Frank A. 77, 144
Bankert, Marion V. 50, 101, 144
Bannan, Francis P. 80, 144
Baxter, Albert B. 144
Black, Doris J. 43, 133, 145
Bland, Colletta J. 33
Barger, Betty 20, 65, 145
Brooker, Helene L. 50, 168
Bush, Robert A. 80, 146
Byron, Lawrence J. 20, 80, 146

Catalano, Felix J. 146
 Chirman, Samuel B. 34, 43, 77, 146
 Canner, Art 77, 84, 87, 146
 Culbert, Betty L. 147
 Curry, Allan 147
 Daniel, John L. 77, 147
 Dietz, Henry L. 74, 147
 Dunegan, William A. 80, 148
 Evans, Ralland 148
 Fedar, Jesse N. 42
 Finnerly, Bette A. 9, 50, 148
 Frederick, Ernest C. 14, 20, 80, 148
 Fries, John 148
 Gamberani, Nathalie A. 23, 43, 100, 148
 George, James E. 26, 74, 111, 148
 Glendening, Charles E. 70, 71, 149
 Grate, Kendall W. 77, 100, 150
 Hamill, John R. 20, 80, 150
 Hillmar, Helen J. 50, 150
 Hiltgen, Al 9, 43, 150
 Himes, Robert E. 31, 40, 71, 150
 Hirsch, Imogene 50, 101, 150
 Husk, Betty J. 22, 151
 Imlay, Donald O. 24, 74, 142, 151
 Jacklin, Frank 151
 Judge, Catherine P. 60, 151
 Keller, Vinton 151
 Krafta, James M. 77, 152
 Krupper, Patrick 77, 84, 93, 152
 Landy, Alfred 152
 Laughlin, James W. 43, 74, 84, 152
 Leffler, Donald E. 80, 152
 Lenawski, Peter 80, 152
 McClure, Francis 153
 McKawen, Hamer C. 14, 15, 80, 152
 MacNeil, Jeanne M. 50, 153
 Mathas, William 20, 70, 154
 Matley, Theodore 155
 Mazzalla, Cathryn E. 57, 155
 Michael, Mike 40, 77, 100, 155
 Miller, Cletus L. 155
 Malla, Robert B. 20, 43, 80, 156
 Mullen, David J. 22
 Murray, Lenora M. 43, 57, 98, 156
 Nace, John E. 40, 156
 Parka, Virginia C. 34, 157
 Patil, Ernest L. 74, 100, 157
 Pennington, Jack 157
 Perfetti, Guido A. 77, 157
 Ray, Donald G. 40, 158
 Ray, John B. 40, 158
 Rhades, Edith E. 158
 Roethele, George L. 74, 158
 Rogers, John 158
 Sasala, Joseph 80, 158
 Scott, James I. 95, 159
 Sefka, John 82
 Sell, Ernest D. 159
 Serene, Dalton 159
 Shank, Carleton 159
 Simpson, Clifford J. 71, 159
 Simpson, Grace 159
 Sirko, Theodore 20, 77, 160
 Smith, Paul 80, 95, 100, 160
 Smith, Shirley L. 57, 160
 Snyder, Helen I. 20, 22, 32
 Staley, James F. 77, 84, 100, 160
 Starr, William A. 74, 160
 Steele, Darathy S. 160
 Taddie, John A. 77, 84, 129, 161
 Terwilliger, Charles L. 141
 Timney, Mary Ann 161
 Tabin, Warner E. 14, 22, 74, 161
 Tamb, Elizabeth C. 20
 Tuck, Jane L. 162
 Vincent, James E. 22, 162
 Walker, Robert O. 40, 77, 133, 162
 Wallace, Joseph R. 77, 100, 162
 Wallace, Nancy E. 57, 162
 Warfel, Elizabeth A. 53, 162
 West, Nancy A. 60, 162
 Whisner, Robert 80, 162
 Williams, Elvin M. 20
 Wilson, Dale 43, 163
 Winchester, Dale L. 77, 163

Walfe, Frederick K. 163
 Zacur, Maurice M. 40, 74, 133, 163
 Zbarafsky, Elmer 163

JUNIORS

ART

Bentel, Mary A. 52
 Cax, Daris M. 140
 Dahlinger, Sylvia G. 18, 138
 Darr, Lois M. 138
 Dicksan, Janet L. 32, 58, 138
 Frambach, Ernest W. 41, 76, 131
 Hansen, Darlene J. 51, 138
 Klim, George A. 69
 Michael, Ray K. 36, 66, 76, 138
 Maaney, Marilyn J. 51, 138
 Schnur, Anna M. 49
 Sheratsky, Mary J. 41, 43, 62, 138
 Stephens, Marian E. 41, 43, 47, 51
 Thacher, Marianne M. 65
 Thomas, Samuel D. 33, 92, 96, 138
 West, Emily E. 18, 21, 138

BUSINESS

Baird, David R. 138
 Berish, Mary K. 31, 64, 138
 Bindas, Verna 21, 65, 138
 Baltan, Margaret E. 98, 138
 Budd, Donald L. 14, 73, 138
 Christian, Dan W. 99, 138
 Christie, David R. 15, 42, 45, 73
 Calaianni, Clara J. 43, 45, 48, 138
 Dean, John W. 78, 138
 Diana, Maryann A. 138
 Farga, Howard L. 42, 45, 78, 96
 Ferencz, Darathy 45
 Gennacra, William F. 75, 99, 100, 138
 Haggerty, Dalores 45, 65, 138
 Halton, Betty G. 26, 112, 138
 Hutton, Sally B. 45, 55, 82, 138
 Johnson, Charles H. 72, 138
 Kepple, Shirley 36, 82, 138
 Kraynak, John P. 76, 99, 138
 Larsen, Mary L. 138
 Little, Ann O. 64, 138
 McGlaughlin, John E. 40, 43, 45, 138
 Magner, Richard M. 75, 96, 97
 Michael, George 36, 76, 133, 138
 Onest, Marie A. 45, 55, 82, 138
 Onstead, John J. 28, 76, 138
 Pauley, Charles A. 24, 72, 138
 Shaffer, Willis T. 108
 Vaira, Jean D. 36, 82, 138
 Way, J. Frederic 36, 76, 97, 99

ELEMENTARY

Baird, Ruth A. 51, 138
 Barger, Bernice C. 46, 65, 138
 Benson, Shirley A. 51, 138
 Bentz, Geraldine 65, 138
 Blaam, Marian L. 18, 64, 138
 Bradstock, Barbara J. 54, 138
 Brady, Patricia D. 138
 Buck, Anna J. 57, 101, 138
 Catanzara, Josephine T. 18, 138
 Carle, Joan R. 18
 Danavan, Elcy S. 51, 138
 Evans, Warren D. 28, 32, 36, 138
 Fee, Helen J. 46, 57
 Frencik, Ruth M. 47, 54, 138
 Fritz, Georgia M. 138
 Geisler, Laurene A. 46, 52, 138
 Giles, Nancy J. 27, 46, 65, 138
 Hanford, Jack C. 26
 Hildebrand, Helen I. 29
 Hillegass, Marilyn L. 14, 16, 60, 138
 Hunter, Thelma 65, 138
 Kimmel, Daris E. 9, 29, 58, 138
 Kavach, Sophia 138
 McKinney, Mabel L. 31, 46, 65, 138

McKinstry, Maude E. 64, 138
 Miller, Janet L. 18, 64, 138
 Miller, Myrtle C. 58, 138
 Miller, Verna E. 46, 65, 138
 Maare, Joyce B. 48, 138
 Marford, Florence C. 49, 138
 Pearce, Janet R. 47, 58, 138
 Ream, Edna E. 18, 58, 138
 Shevel, Beulah A. 138
 Thomas, Lois M. 16, 58, 138
 Thomas, Verden L. 46, 52
 Tie, Darathy 138
 Wagner, Nancy J. 101, 138
 Wassan, Margaret J. 18, 20, 138
 Weaver, Joanne J. 64, 101
 Walfe, Mary L. 37, 48, 138
 Woods, Darathy 29, 32, 58, 138

HOME ECONOMICS

Bacon, Sue L. 55
 Barbaur, Betty J. 17, 32, 44, 55
 Bell, Nancy A. 62, 101, 139
 Bella, Katherine L. 57, 82, 139
 Cullen, Nancy L. 49, 101, 139
 Ellsworth, Nancy L. 50, 107, 138
 Fleming, Martha J. 139
 Huntaan, Kathleen A. 48, 139
 Kauffman, Rachel L. 29
 Kensek, Ann C. 56, 139
 Kinder, Helen I. 63, 139
 Kirsch, Edith A. 82, 98, 101, 139
 Kruppa, Shirley A. 7, 64, 139
 Lang, Mary J. 52, 139
 Millen, Willanna M. 31, 43, 44, 139
 Mitchell, Barbara J. 47, 62, 139
 Prengle, Dalores J. 58, 112, 139
 Reeves, Barbara A. 64
 Rider, Lois C. 139
 Thomas, Auleene R. 14, 44, 55, 139
 Thomas, Patricia A. 56, 139
 Thompson, Doris M. 47, 55
 Vagan, Audrey J. 63, 139
 Walley, Mary L. 31, 139
 Warner, Elizabeth J. 31, 139

MUSIC

Adams, Judith C. 26, 51, 139
 Billman, Norma J. 47, 49, 139
 Braeseker, Phyllis 58, 139
 Brown, Phyllis J. 27, 139
 Cale, Glenna C. 26, 132, 139
 Cuthbertson, Barbara J. 43, 112, 139
 Cutler, Jacqueline J. 58, 139
 Dahlinger, Jack A. 20, 27, 81, 132
 DeSimone, Marilyn J. 22, 26, 139
 Fecek, Ursula C. 26, 43, 139
 Grave, Thomas E. 25, 26, 27, 139
 Jahnston, Jean M. 26, 52, 150
 Josephson, Jack B. 26, 27
 Krehely, Ethel E. 55, 139
 McCahan, Anna I. 25, 61, 132, 139
 Metzel, Raymond L. 25, 26, 27
 Mitchell, Carol J. 20, 27, 56, 139
 Peck, Audrey G. 26, 58, 112, 139
 Pahl, Robert H. 25, 27, 81, 132
 Rybacki, Charles E. 26
 Schwartz, Jane E. 13, 27, 30, 64
 Stephens, Martha J. 20, 26, 43, 49
 Stewart, Janet C. 7, 27, 30, 139
 Truxal, Carl R. 25, 26, 75, 139
 Wallace, John 14, 27, 75, 132
 Williams, William H. 16, 26, 32, 81
 Williamson, David G. 26, 81
 Williamson, Fanny R. 58, 139
 Wilson, James R. 27, 81
 Wright, Catherine M. 47, 58, 112, 139
 Yeske, Arnold E. 26, 70

SECONDARY

Allen, Shirley M. 20, 46, 62, 139
 Baylar, Margaret 20, 64
 Bell, Mary J. 40, 133, 139

Berringer, Jean 20, 64
 Cannizzara, Dalares 109
 Clark, Frank M. 33, 84
 Dilts, Evelyn M. 33, 139
 Erickson, Howard R. 37, 75, 128, 139
 Fraggatt, Richard B. 35, 40, 78, 139
 Franish, Elaine 22, 139
 Igo, Robert V. 139
 Johnson, Barbara J. 23, 47, 62, 139
 Joseph, William 84, 139
 Keene, Rita J. 16, 64, 139
 Kerr, Richard A. 39, 72, 139
 Kuzman, Thelma O. 139
 Leeper, Ramona E. 47, 57, 98
 McLaughlin, John L. 20, 84, 131, 139
 McMillan, Thomas R. 20, 70
 McVeigh, Virginia C. 30, 43, 82, 139
 Marcellene, Michael A. 76, 86, 100, 139
 Manrae, C. Conrad 81
 Nicoll, Donald 20, 21, 76, 132
 Palmer, Donald 95, 100
 Perhasky, Paul 40, 78, 96, 139
 Phillips, George W. 26
 Prusack, Fred P. 139
 Renn, Paul J. 139
 Reynolds, Shirley J. 47, 63
 Richard, Keith L. 22
 Sendry, Ernest 81
 Serene, Dalton H. 92, 96, 97
 Singel, Andrew 76, 139
 Varga, John K. 20
 Whitlack, Walter M. 133
 Winslow, Paul W. 23, 70
 Yarger, Jane Y. 24, 139
 Yuhas, Erma E. 22, 31, 36, 139

SOPHOMORES

ART

Addis, Julianne 60, 138
 Bera, Barbara R. 61, 101
 Cicerone, Lillian M. 136
 Comfert, Camille M. 136
 Davis, John H. 26, 79, 136
 Dick, James 106
 Doyle, James R. 136
 Dunkle, Annette D. 18, 26, 55, 136
 Frere, Renee J. 62, 136
 Fritz, Madalyn M. 47, 54, 131, 136
 Garland, Franklin P. 136
 Hallman, Mildred J. 49, 136
 Hornyak, Jesse A. 18, 75, 107, 136
 Hasack, L. Elizabeth 29, 36, 63, 136
 Huhn, Bertha J. 16, 65, 82
 Johnson, Jean M. 18, 54, 136
 Kellerman, Carole E. 18, 49, 136
 Lehnert, Thompson G. 18, 75, 136
 Little, Marvin 81
 McClellan, Clair C. 97, 99
 Madis, Lloyd W. 18
 Marshall, Chauncy R. 18, 26, 69, 136
 Mauk, Vernon C. 18, 75, 97, 136
 Mellinger, Dale E. 133, 136
 Oakford, Ruth A. 51, 106, 107, 136
 Reed, Margaret A. 136
 Reid, Lois J. 65, 131, 136
 Rasenik, Elsie L. 138
 Shaffer, Frank E. 78, 84, 100
 Slenker, Robert E. 75
 Smith, Beatrice L. 136
 Thomas, Betty M. 49, 106, 136
 Ward, Marilyn V. 18, 54, 106, 136
 Wehler, Jaann E. 29, 49, 136
 Wernitz, Jean, 15, 49, 136

BUSINESS

Abraham, Diana V. 136
 Adarnata, Carmela K. 136
 Baltzer, Charles A. 81, 136
 Barnett, Alfred L. 78, 84
 Bishop, Betty J. 99, 138
 Bloom, Chester E. 66, 75, 95, 98

Boering, Mary J. 136
 Boyd, William E. 40, 76, 96, 138
 Brant, Ethelyn M. 27, 82, 136
 Buchanan, Robert J. 96
 Calabrese, Mary 136
 Clay, Edward S. 78
 Canrath, Kenneth W. 136
 Crispina, Rudolph J. 76, 84, 99, 138
 Decker, Robert J. 21, 28, 30, 92
 Doney, Virginia L. 136
 Daverspike, James E. 72, 136
 Eagley, Margaret E. 32, 56, 136
 Engelhardt, Shirley M. 48, 136
 Faust, Patricia M. 36, 136
 Garnic, Jacquelyn M. 48, 136
 Garvey, Thomas 95
 Gasper, George E. 72, 136
 Gibble, Ernest E. 136
 Gibsan, Harry A. 96, 136
 Gill, Chester F. 82
 Gaad, James A. 96, 136
 Grenalda, Jaan M. 64
 Hager, Shirley A. 36, 136, 165
 Hauck, William H. 67
 Hutzel, Janet L. 58, 136
 Ingols, Waide O. 81, 136
 Jahnston, Edwin D. 72, 138
 Karstetter, John H. 84
 Kauffman, James 138
 Kircher, William R. 76, 136
 Knall, Lois V. 136
 Kratzer, James A. 136
 Laughner, John F. 79, 95, 136
 Madison, Genevieve 168
 Martucci, Gilda D. 136
 Massaglia, Carla J. 28, 70, 96, 136
 Meanar, John E. 136
 Margan, Ray 88, 91
 Matta, Leonard E. 28, 72
 Myers, Shirley M. 27, 82, 136
 Neikam, Geraldine L. 48, 136
 Odell, Patricia M. 136
 O'Neal, Arlene L. 136
 Peach, James R. 73
 Perpich, Helen E. 60, 136
 Raybuck, Jean D. 63, 136
 Rieger, Betty J. 65, 82
 Robertson, Barbara L. 32, 59, 136
 Santucci, Rose M. 136
 Schell, Dale 70, 136
 Shaffer, Robert W. 21, 28, 31, 136
 Smith, Shirley J. 82, 136
 Stampler, Francis W. 81, 84, 136
 Swauger, John C. 75, 90, 100, 138
 Swisher, Janet M. 60
 Thomas, Ellis R. 70, 72, 138
 Tranquill, Cecil J. 81, 92, 100, 136
 Trush, Alex 136
 Valetti, Eugene A. 136
 Walker, Dan A. 67
 Yanick, John 81
 Zilcasky, Daris L. 47, 56, 98, 136

ELEMENTARY

Afaneska, Max 84, 100
 Agnew, Robert J. 28, 70, 137
 Andrews, Mary L. 42, 48, 137
 Ardary, Betty L. 31, 52
 Austin, Sara E. 65
 Bailey, Daris J. 137
 Barr, Helen A. 54, 137
 Baumgardner, Marcia J. 16, 58, 138
 Betts, Frederick G. 81, 100, 137
 Bianca, Thomas A. 93
 Blackham, Dalares J. 137, 21, 52
 Boyer, Dale E. 72
 Bufalini, Robert S. 73
 Bukaskey, Edward 18
 Burr, Betty R. 98
 Caples, Nancy J. 18
 Cappella, Gilda M. 18, 52, 137
 Carsan, Danna G. 51, 138
 Casey, Emary Gilbert 18
 Chabany, John 18

Christian, Bernice L. 29, 137
 Clark, Lois Margaret 30
 Clawson, Edward Clyde 79
 Clepper, Helen L. 138
 Crawford, Helen E. 137
 Crum, Maude V. 18
 Cushing, Shirley J. 61, 137
 Daniels, Lois J. 52, 137
 Davies, Shirley A. 42, 48
 Demchak, Marianne 137
 Dietrich, Darathy M. 18
 Dively, Peggy L. 137
 Duncan, Joanne Marie 27, 137
 Everard, Mary Jane 137
 Everly, Jaan M. 47, 58, 137
 Farrell, Mary E. 18, 137
 Fleck, Danna A. 56
 Fuhrmann, Robert P. 137
 Gall, Vivian P. 18, 29, 33, 137
 Ganae, Shirley A. 18
 Garrity, Marianne L. 21, 52, 137
 Geusan, Ruth Ann 137
 Ghrist, Mary C. 18, 34, 62
 Gardan, Marilyn F. 46, 64
 Garsuch, Barbara S. 21, 52, 137
 Gratz, Ruth E. 27, 61, 137
 Grate, Patricia M. 22, 107, 131, 138
 Graves, Hazel J. 27, 29, 137
 Guard, Darathy M. 51, 137
 Guella, Roger V. 84
 Halavich, William R. 18, 20
 Hamburg, Barbara Jean 18, 62
 Hanzel, Eileen T. 31, 137
 Havely, Jack O. 133
 Heddens, Barbara A. 137
 Hayman, Eleanor J. 31, 137
 Ide, Jean C. 62, 137
 Jackson, Patricia A. 137
 Jakovac, Darathy M. 137
 Jancar, Frances J. 137
 Johnson, Esther L. 27, 137
 Karlavich, Edward J. 39, 72, 133
 Kayser, Norma E. 60
 Kelly, Donald L. 18
 Kinsey, Suzanna L. 16, 29, 32, 137
 Kissinger, Elizabeth A. 47, 58
 Klingensmith, Ruth 21, 25, 60, 137
 Kracht, Margaret H. 47, 53, 137
 Kuhns, Jack 18
 Langnecker, Janet H. 27, 51
 Laya, Paul Andrew 137
 McCloskey, Patricia P. 60, 138
 McHugh, Janet E. 54
 McKeehan, Elizabeth A. 137
 McKissick, Jaan J. 52, 137
 MacKay, Virginia B. 60
 Martin, Mary A. 47, 52
 Mattys, Faith M. 18, 137
 Margan, Marjorie J. 27
 Narris, Lois Jean 18, 55, 137
 Ort, Shirley M. 47, 59, 137
 Pagana, Anna M. 27, 52, 137
 Peran, Jean Marie 137, 165
 Peters, Elizabeth Anne 27, 137
 Petersan, Caryl Joanne 27, 61, 137
 Paarbaugh, Marlene A. 47, 52, 137
 Pritchard, Roberta J. 46, 56
 Rea, Elsie L. 47, 52, 101, 137
 Schlemmer, Barbara J. 27
 Serluca, Paul 67
 Shively, Patricia A. 27, 46, 64, 137
 Simpson, Grace L. 137
 Sabeck, Patricia L. 17, 64
 Stanier, Barbara J. 18, 82, 137
 Strain, Virginia A. 137
 Thieraff, Virginia S. 137
 Thomas, Shirley D. 18
 Thompson, Anne N. 27, 51, 107, 137
 Tadd, Constance C. 47, 52, 137
 Tress, Gretchen S. 137
 Ullam, Shirley A. 47, 58, 137
 Vairo, Frank M. 26, 137
 Waite, Charlotte A. 18, 48, 137
 Watson, Olive M. 137
 Williams, Charles M. 18

Wilson, Barbara J. 18, 137, 52
Waad, Jaanne M. 16, 62, 137
Wardward, Gladys M. 18, 163
Yeany, Janet R. 27, 137

HOME ECONOMICS

Bartges, Marie E. 139
Beal, Patricia A. 50, 107, 139
Bish, Emma L. 139
Bish, Nancy M. 139
Blaam, Mildred R. 101, 136
Battenharn, Barbara L. 7
Bradford, Jaan E. 50, 139
Brannen, Shirley A. 136
Cagley, Norma J. 19, 63, 136
Caldwell, Elsie J. 136
Cameron, Betty P. 82
Crauswell, Danna G. 65, 136
Cupelli, Christina N. 51, 139
DeFalco, Margaret M. 61, 139
Dennick, Shirley M. 30, 61, 136
Daverspike, Esther V. 19, 57, 98, 136
Elliatt, Hazel L. 19, 23, 46, 65
Firment, Mary Ann 83
Frank, Gloria J. 136
Gemmell, Clara G. 61, 101, 136
Griffith, A. Pauline 27, 29
Hains, Jacqueline H. 136
Hall, Elma J. 64, 136
Hamilton, Betty L. 48, 136
Hamm, Betty J. 33
Hancherick, Agnes M. 136
Harbisan, Margaret C. 139
Hartley, Marilyn J. 29
Hays, Barbara A. 136
Hazlett, Margaret J. 52, 136
Headlee, Lais J. 136
Henkel, Jaan L. 82, 136
Hilgert, Jean E. 32, 136
Hill, Jaan C. 9, 63, 136
Hopkins, Barbara J. 59, 136
Hastetler, Mary Lou 48, 139
Hudson, June F. 136
Jahnsan, Jaan I. 64, 136
Kettering, Grace H. 137
Leitch, Mary J. 60
Lemmon, Betty J. 30, 139
Linn, Mary L. 30, 48, 139
Lukas, Norma T. 136
McIntyre, Marcia F. 61, 136
MacNeil, Nancy L. 136
Marsteller, Edith A. 33
Martin, Shirley 136
Meyers, Marian J. 50, 101
Mikesell, Marjorie R. 30, 61, 130, 136
Miller, Bertha L. 21, 136
Miller, Ruth, L. 19, 30, 35, 136
Nagy, Darathy L. 136
Nenninger, Sarah C. 101, 136
Niles, Anna J. 139
Oakes, Audrey L. 139
Paley, Catherine G. 136
Pompe, Rose M. 56, 98, 136
Ream, Helen V. 17, 24
Riffle, Marilyn D. 65
Risinger, Georgena, 17, 22, 136
Roland, Carolyn J. 33
Rukavina, Armena L. 17, 47, 57, 130
Schnell, Janeanne, 33, 49, 130, 136
Schrecangast, Shelly Ann 33
Smith, Muriel S. 17, 55, 82, 136
Stewart, Betty J. 82
Sutherland, Mary L. 9, 48, 130, 139
Swaney, Ella J. 136
Theiman, Geraldine E. 7
Thomas, Louise P. 136
Waterhouse, June A. 30, 136
Weller, Myrtle M. 49, 136
Zets, Marian 29, 44

MUSIC

Bagazzi, David 7, 25, 26
Bensan, John H. 26

Bernat, Robert E. 26, 27, 36, 75
Bierer, Laura M. 25, 52, 47, 137
Buhite, Mona L. 26
Corvin, Ann C. 26, 137
Caughenour, Robert A. 26, 27, 78
Dombeck, Nina J. 22, 48, 132, 139
Duris, Richard M. 20, 26, 69, 137
Emrick, Laura J. 26, 29, 137
Finnegan, Suzanne T. 26
Farrester, Sheila A. 26, 37, 112, 139
Friedline, Karl W. 26, 75, 130, 137
Fuhrer, Mary L. 27, 137
Gnagey, Darathy D. 52, 137
Gauld, Kenneth R. 20, 26, 112, 137
Graftan, Mary P. 27
Grave, Grace L. 26, 62, 137
Guest, Ralph H. 25, 27
Hall, Ernest R. 26, 27, 139
Hierhalzer, Mary E. 25, 27
Hoehler, Darathy M. 26, 27, 137
Halquist, Betty M. 26, 27, 30
Iams, Darathy M. 26, 27
King, Wilbert A. 20, 25, 26, 78
Kolak, William J. 25, 82, 137
Kashan, Robert M. 25, 26, 27
Lamendala, Sam 25, 27, 137
Latshaw, Esther J. 49
Lewis, Gwendalyn F. 16, 26, 59, 137
Lave, Richard J. 26
McCarmick, Louise E. 139
McCoy, Ruth A. 26, 139
McElfresh, Clair T. 26, 81, 112, 137
Malzi, Jacqueline A. 25, 137
Marca, Alfred J. 7, 25, 26, 75
Marks, Ronald J. 25, 26, 27
Mikesell, Marian L. 27, 61, 137
Miller, Laura E. 12, 26, 101, 137
Miller, Samuel D. 26, 75, 112
Mish, Stanley J. 26, 27, 69
Maare, Anna L. 65, 137
Myers, Marjorie A. 137
Nezneski, Edward 25, 130, 132, 139
Nardby, Kenneth W. 72
Pattan, Mary L. 26, 137
Phillips, Wanda A. 26, 52, 139
Pietra, Charles A. 25
Pratzeller, Carole 25, 26
Raney, Grace E. 25, 27, 132, 137
Reid, James R. 26, 27, 137
Roberts, Mary E. 25, 26
Samsan, Chester F. 26, 27, 100, 137
Scott, John F. 26, 70
Shafer, Earl W. 20, 26, 81, 139
Shreve, Betty Ja 25, 32, 112, 139
Sims, Edward R. 137
Singel, Stephen 7, 25, 132, 137
Snyder, Jean A. 27, 137
Snyder, Patricia D. 12, 17, 26, 137
Sallinger, Charles 26, 27, 137
Spary, Jaann N. 137
Stanley, Val 25
Starks, Howard F. 25
Stewart, James R. 20, 22, 25, 112
Staughton, Erla Z. 26, 49, 137
Thomas, Norma J. 25, 26, 29
Thompson, Paul A. 25, 79, 137
Thompson, Richard 25, 27, 81, 137
Vagan, Jayce M. 27, 62
Weimer, Vera J. 26, 49
Walfe, Marilyn R. 12, 25, 26

SECONDARY

Alvarez, Louis A. 28, 37
Binney, John E. 131
Bish, Lais E. 29, 137
Black, James E. 78, 84, 95, 100
Blehart, Jack B. 84, 87, 95, 100
Brattan, Raymond F. 22, 23, 82, 133
Brawn, Willard V. 16, 32, 131, 137
Bruce, David W. 109
Bruce, Matthew H. 23, 31, 109
Brust, James 109
Burgh, Irene T. 51
Burga, Lawrence R. 28

Burke, Sheila J. 15, 20, 59, 137
Busch, Charlotte M. 20, 52, 137
Caletri, John W. 20, 84
Callis, John W. 75, 96, 129
Chesney, Nancy L. 137
Chunka, Joseph W. 109
Coleman, Richard C. 109
Canley, John 88, 95, 100, 114
Carnell, James N. 24, 81, 100, 137
Creps, James J. 82
Crasmun, Clifford A. 72
Cugini, John C. 20, 76, 96
D'Attilia, Anthony A. 135
DelGreca, Marshall P. 20, 79, 131, 137
Dunmire, David A. 72
Elden, Dalores M. 20, 59, 101, 137
Enck, Vance C. 22, 26, 133, 137
Farabaugh, James E. 96, 137
Farrar, William W. 84, 97, 137
Fetterman, Dean P. 20, 31
Fitcik, Jules P. 14, 79, 88, 137
Fleck, Albert D. 31, 73, 139
Fax, Benjamin A. 35, 78, 99
Funk, Georgie A. 23, 35
George, Earl 76, 88, 99, 137
Good, Melda A. 20, 40, 60, 131
Gass, Gerald Duane 20, 79, 99, 137
Grabiak, Richard L. 76, 86, 100
Gresack, John 137
Grassman, Melville A. 20
Grave, Harold R. 96, 100
Gurski, Chester 133
Hall, Charles E. 109
Hall, Esther M. 33, 48, 137
Hall, Robert A. 137
Hardt, Howard R. 84, 97
Hays, Olen H. 78, 88, 114
Hefright, Donald R. 137
Heiges, Richard F. 20, 137
Hemphill, Janis M. 27, 137
Hensel, Robert D. 84, 137
Hickey, Daniel E. 26, 137
Haffman, Margaret J. 131
Halland, Llyad 20, 76
Hallen, Betty L. 29, 46, 65, 137
Huber, H. Ronald 81, 84, 100, 139
Hunter, Robert H. 40, 75
Jahnsan, Nellie M. 52, 139
Janes, William R. 20, 24, 95, 139
Jordan, Robert 76, 137
Keefer, Neal T. 20
Kissingner, Margaret J. 27, 137
Knarr, Clyde 31, 69, 96, 137
Kordell, Alfred J. 137
Kravantka, Elizabeth R. 137
Kummer, Betty A. 62, 137
Lantz, William E. 109
Lauffer, Charles R. 72, 107, 112
Livengood, William C. 109
McClintack, Dorothy A. 137
McCreary, John S. 137
McDonaugh, John F. 109
McKenna, James 40, 76
McNaul, John W. 69, 131
Mancash, David A. 137
Mann, Kenneth L. 137
Mantz, Matthew T. 109
Mayer, Edward H. 25, 137
Medve, William S. 20, 139
Mellett, Martin J. 109
Mills, Edward D. 137
Mizikar, Mary A. 137
Mahr, George R. 72, 84, 95, 137
Maore, Eugene H. 20, 81, 106, 137
Maare, Roberta 137
Martan, Sam B. 139
Myers, Patricia E. 57
Newman, Mary E. 62
Nable, Mary J. 9, 22
Norman, William H. 137
Oakes, Carl P. 137
Pancella, John R. 20, 24, 75, 137
Patsy, Anthony B. 23, 40, 76, 137
Patton, Robert B. 109
Pellegrene, Fred D. 78, 95

Peterson, Robert C. 81, 84, 139
 Porter, Fred P. 40
 Rairigh, Harry E. 109
 Rajtik, John G. 23, 79
 Rolston, Ruby J. 17, 20, 24
 Rees, Geraldine A. 22
 Rehm, Robert S. 70, 139
 Reiser, Mary L. 137
 Rend, Nancy 52, 95
 Riggs, John R. 78, 84, 131
 Rorabaugh, Donald D. 20
 Rosenberg, David C. 26, 73, 96, 137
 Rowe, Joan L. 137
 Saboto, William F. 84, 131
 Sanner, Glenn M. 84, 95
 Scalpello, Robert L. 9, 20, 96, 107
 Schrenkel, Louise A. 24, 139
 Show, Francis G. 70, 72
 Simcina, George 69, 137
 Simmons, Joan P. 20, 61
 Slick, Sebert P. 26, 70
 Smith, Norman J. 81, 95, 128
 Sober, Barbara J. 22, 137
 Spodnik, James P. 81
 Stevens, Betsy A. 137
 Stronford, Barbara A. 25, 56
 Teichert, Edward A. 34, 78, 95, 139
 Thomas, Robert V. 137
 Thomson, Alvin D. 84, 137
 Timney, John F. 109
 Tishon, Barbara M. 137
 Toman, John M. 26
 Treasure, Blair 109
 Vassel, John W. 69
 Wagner, James E. 109
 Waltermire, William J. 20
 Warner, Paul B. 84, 137
 Williams, Kenneth D. 109
 Wohler, Ronald E. 66
 Wolfe, Richard D. 109
 Zborofsky, Elmer E. 137
 Zoretich, Carolyn F. 20, 24, 31
 Zortmon, Richard E. 26

FRESHMEN

ART

Adair, Robert J. 80, 96, 130, 136
 Allen, Katrina R. 30, 134
 Bennett, Karlin J. 134
 Conner, Barbara J. 47, 51
 Coulter, Marian A. 27, 134
 Edwards, William T. 96, 134
 Fossler, Narmo J. 134
 Gregor, Daniel J. 134
 Hamilton, Robert W. 131, 134
 Hosak, Dolores T. 52, 134
 Heft, Joan R. 8, 32
 Johnson, Marilyn M. 27, 134
 Landis, Jefferson 81, 96, 130, 136
 Lenzi, Anthony F. 28, 134
 Leone, Frank N. 82, 134
 Lesko, Charles J. 38, 68, 84, 97
 McCreary, Clyde M. 92
 Mellon, Beverly 134
 Mylin, Grace L. 31
 Nelson, Gladys M. 51, 134
 Neuroth, Patricia A. 134
 Nordsick, Marjory A. 52, 98, 106, 134
 Posternak, William 134
 Rexrode, Emma S. 132, 134
 Rice, Marilyn A. 55, 134
 Robb, Annabelle C. 18, 134
 Rothaar, Lois J. 134
 Ryan, Francis T.
 Sheetz, Janet E. 134
 Speidel, Roger W. 18, 84
 Switzer, Annobel J. 55, 134
 Taylor, Blair E. 18, 28, 30, 134
 Thompson, Robin 18, 29, 134
 Trunick, Thelma E. 51, 101, 134
 Vitale, Richard 134
 Walter, Lloyd E. 18, 130, 134

Watt, Janet S. 47, 52, 134
 Wolfe, Donald C. 134
 Yeckley, Twylo L. 132, 134

BUSINESS

Aimino, Violet L. 134
 Altemus, Phyllis M. 17, 26, 27, 134
 Boginski, Irene 46, 51, 134
 Boll, Sally 52, 134
 Barabas, Mary M. 134
 Barlock, Anna K. 136
 Bergfield, Mary L. 134
 Blackburn, Clara J. 134
 Boloris, Constantine 134
 Bolton, Francis E. 134
 Branish, Edward G. 83, 84, 97, 100
 Brosco, Rose M. 36, 134
 Campbell, Glenn C. 25
 Carter, Lois A. 134
 Casile, Peter P. 28, 82
 Cecchetti, Eugene C. 109
 Clark, Lawrence A. 19
 Craig, Priscilla J. 27
 Danielson, Harry A. 88, 134
 DeBlase, Joseph L. 88
 DiLuigi, James P. 84, 134
 Dimino, Mary 33
 Domenick, Dolores C. 134
 Donadio, Albert L. 104
 Elliott, Nancy L. 134
 Engel, Ralph W. 84, 134
 Fawcett, Mary L. 46, 58, 134
 Felix, John R. 33
 Ficco, Anthony P. 109
 Fiorino, John 134
 Flint, Charles B. 25, 28, 134
 Garrity, James P. 134
 George, Robert A. 109
 Gerner, Donna L. 33
 Gould, Samuel L. 19, 30, 134
 Greening, Ada D. 46, 63, 134
 Henry, Grover C. 19
 Johnston, Margaret M. 27, 134
 Jones, Clifford E. 134
 Kopsa, Richard S. 109
 Krich, Walter C. 82
 Kring, Georgene 134
 Kuhns, Lois J. 46, 107, 134
 Lander, William H. 9, 28
 Leone, John N. 88, 134
 Lindahl, Jack L. 134
 Lindquist, Joan A. 137
 Little, Alice R. 27, 134
 Little, Harold E. 109
 Luther, Phyllis J. 134
 Lynch, Michael D. 109
 McCann, Anne R. 33
 McNaughton, Richard C. 82
 Marazzo, Albert J. 84, 134
 Mellett, William L. 19
 Merry, Frances E. 134
 Miller, Clarence W. 109
 Moore, Hugh F. 8, 134
 Noel, William E. 84, 97
 Pastore, Loretta O. 27, 134
 Peters, Mary G. 134
 Pezzano, John C. 134
 Plymire, Boyd G. 134
 Raysor, Patricia A. 27, 61, 134
 Reger, Paul K. 84
 Roodarmel, Harold L. 19
 Sossmon, Harriet Y. 48
 Scheeren, Sally J. 46, 58, 134
 Schreiner, Georgeanne E. 134
 Smith, Warren 137
 Smrek, Steven L. 134
 Soloski, Edward L. 109
 Spencer, David S. 28, 134
 Strong, Marjorie E. 134
 Summerville, June E. 27, 134
 Theemler, Sara L. 27, 134
 Vinton, James N. 26, 133, 134
 Walker, William P. 7, 25, 26, 97
 Wilson, Dennis C. 137

Yonity, Christine G. 19, 134
 Young, Harry K. 109
 Zeoli, Mory A. 134
 Zong, Ella E. 27, 134

ELEMENTARY

Alstadt, Sally Jane 134
 Anderson, Juliet 134
 Andrews, Glenn M. 27, 28, 134
 Beggs, Carol A. 134
 Bennett, Shirley A. 46, 52
 Bernardo, Rose A. 104
 Book, Barbara L. 8, 32, 58, 134
 Bosso, Mary T. 27
 Brieger, Sybil J. 27, 32, 137
 Brown, Mona J. 134
 Bushyager, Marilyn J. 32, 46, 65, 134
 Byers, James C. 104
 Byers, Rosalie 134
 Cassidy, Dolores M. 31, 46, 56, 134
 Castello, Gilda M. 33
 Ceh, Earl S. 84, 88
 Clark, Maynard 109
 Clarke, Janet J. 33
 College, Leanne E. 27, 134
 Conlon, Mary J. 33
 Conn, Patricia A. 134
 Cree, Harry L. 109
 Crow, Martha A. 27, 134
 Csech, Rito D. 134
 Cummings, James W. 134
 Daugherty, Audrey J. 18, 29, 98
 Davidson, Norma E. 27, 55, 134
 Davis, Thelma J. 134
 DeWitt, Winifred K. 134
 Eckstein, Judith C. 37, 134
 Fairman, Anno B. 33
 Faux, Janette 31, 134
 Fish, Mona D. 27
 Fowler, Alice M. 33
 Fowler, Marguerite 33
 Fox, Carol L. 27, 46, 61
 Frye, Alyce A. 134
 Gallo, Dorothy L. 134
 Gardiner, Nancy J. 134
 Gendrolies, Helen M. 134
 Gibson, Carolyn L. 33
 Gibson, Wilma J. 18, 27
 Gilham, Roy E. 109
 Gilkey, Lila J. 137
 Gilmar, Alyce B. 21, 46, 52
 Griffin, Kothleen S. 58, 134
 Hall, Martho A. 27, 46, 56, 134
 Hamill, Helen M. 134
 Hammer, Mono M. 134
 Hardick, JoAnne 17, 46, 55, 134
 Harpster, Betty 33
 Harwick, John C. 109
 Helm, Francis H. 134
 Hill, Eva J. 134
 Hillis, Nancy R. 47, 58, 134
 Hitchens, Lois J. 46, 47, 56
 Hobaugh, Patricia J. 134
 Hoffmon, Phyllis A. 18, 27, 61, 134
 Jewell, Lois P. 137
 Johnston, Betty A. 134
 Kaminski, Roberta 33
 Karper, Barbara L. 46, 63, 134
 Keating, Mary A. 27, 46, 56, 134
 Keeley, Jacqueline C. 135
 Keiser, Kenneth K. 82
 Kelly, Jane A. 27, 61
 Kelly, Soroh J. 18, 29, 52, 134
 Kestner, Patricia S. 18
 Kimmel, Ruby J. 134
 Kline, Mary L. 137
 Kuhl, Margaret A. 46, 61
 Londis, Fay M. 27, 46, 58, 134
 Lawrence, Helen L. 134
 Lee, Rachel J. 33
 Lees, Jennie 134
 LeGoullon, Marie L. 33
 Leja, Lucille 33
 Leque, Linda L. 134

Lewis, Ella M. 12, 134
 Lingenfelter, Dorothy I. 27, 134
 Long, Dagmar M. 55
 Loucks, Marilyn J. 137
 Lower, Katherine A. 61, 134
 Lunderstadt, Marilyn J. 134
 McCombs, Virginia L. 134
 McIntyre, Karene H. 27, 46, 56, 134
 McKee, Cora L. 134
 McKee, Violet M. 137
 McKinley, Mary R. 134
 McPherson, Harry B. 109
 Madden, Helen M. 18, 137
 Malick, Nadia D. 27, 134
 Marks, Janet M. 33
 Marton, Nancy L. 46, 61, 134
 Mazziotti, Barbara A. 27, 49, 52, 134
 Means, Margaret 18, 27
 Mehalick, Agnes 33
 Miller, June J. 52, 134
 Miller, Marilyn G. 27, 134
 Moore, Earl E. 28, 134
 Nadolny, Ella M. 8, 46, 65, 134
 Namey, Elias 33
 O'Connor, Edgar C. 133
 Pantano, Marianne 36, 134
 Patt, Henry F. 134
 Peiffer, Kathleen A. 137
 Pelter, Earl H. 18, 134
 Phillips, William R. 109
 Prough, Patricia A. 18, 134
 Reed, Doris J. 61, 137
 Repine, Winifred D. 33
 Reynolds, Maxine A. 134
 Rice, Marilyn R. 134
 Rolls, Ellen J. 33
 Roof, Vada J. 134
 Rascosky, Carl 134
 Rose, Palma C. 27
 Russell, Ronald 84, 95
 Russella, Frank P. 104
 Shaner, Marjorie S. 134
 Shelton, Shirley J. 33
 Skapura, Evelyn S. 134
 Skebeck, June M. 134
 Skinkle, Sally J. 33
 Snyder, Nancy E. 55, 134
 Spires, JoAnn 61, 134
 Stahl, John C. 82
 Stratton, Emma L. 18
 Swartz, Ruth E. 18, 61, 134
 Taylor, James H. 109
 Thomas, Ralston W. 26, 31
 Thompson, Margaret A. 134
 Todd, Marianne 23, 134
 Van Dyke, Chester J. 23
 Wagner, Phyllis I. 46, 65
 Walker, Eunice G. 27, 137
 Walker, Marilyn J. 27, 29, 134
 Wallace, Marian L. 23, 52, 137
 Watson, Lee J. 24, 131, 133
 Weller, Alice R. 27, 56, 134
 Werner, Geraldine A. 18, 52, 98, 134
 Whiteman, Lillian R. 48, 134
 Widdowson, Janete P. 27
 Williams, Roger M. 109
 Wolfe, Martha J. 27, 56
 Wright, Anita A. 8, 27
 Wright, Nancy A. 46, 51, 101, 134
 Zazanis, Alpena 134

HOME ECONOMICS

Baker, Florence M. 46, 65, 136
 Bash, Bernadine J. 135
 Bennett, Marietta P. 135
 Bigenko, Lois E. 135
 Bowman, Ruth A. 17
 Boyce, Carol A. 27, 135
 Brown, Betty L. 56
 Brown, Shirley A. 135
 Chuba, Madeline 27, 135
 Connelly, Carlene M. 47, 61, 135
 Cooper, Margaret A. 27, 31, 135
 Craig, Jeanne M. 135

DellaVecchia, Eleanor 135
 DeMaria, Audrey J. 15, 136
 Dodson, Donna J. 29, 135
 Dunegan, Gretchen M. 33
 Elder, Betty L. 27, 135
 Galli, Gladys Y. 135
 Gingrich, Marilyn J. 61, 136
 Greider, Doris M. 135
 Hartzell, Norma J. 58, 135
 Heerlein, Mira L. 26, 46, 63, 135
 Holmes, Helen M. 135
 Johnson, Ragna J. 135
 Johnson, Rosemary C. 8, 135
 Jones, Alice L. 47, 51
 Kaltenbarn, Rose A. 32, 46, 58, 135
 Karns, Dorothy L. 55, 135
 Kemp, Sylvia C. 56, 135
 Kennedy, Dolares J. 52, 135
 Kimmel, Ann M. 33
 Kipp, Janet V. 49
 Knupp, Janet E. 135
 Lowe, Mary A. 63, 135
 Luther, Carol A. 19, 34, 35, 136
 Lydic, Marilyn J. 82
 Lykens, Janet I. 27, 46, 63, 135
 McCabe, Phyllis M. 46, 51, 135
 McCoy, Margaret J. 135
 McIntyre, Elaine J. 32, 65, 135
 Malane, Sylvia A. 32, 135
 Marsh, Esthe F. 61, 135
 Meckes, Virginia D. 135
 Mihalyi, Eleanor I. 19, 52, 135
 Millen, Anna J. 135
 Miller, Janet L. 63, 135
 Mills, Joan I. 135
 Minke, Myrtle E. 135
 Mussina, Diana K. 135
 O'Donnell, Rosemarie E. 135
 Pallos, Jewell A. 9, 48, 135
 Pawol, Sarah A. 135
 Rearick, Mary J. 19, 135
 Reed, Betty Z. 101, 135
 Repine, Jane T. 135
 Rhine, Shirley A. 135
 Rich, Dolares 33
 Riddell, Beverly T. 19, 135
 Rossi, Jacquelyn A. 62, 130, 136
 Schell, Jean E. 135
 Shaulis, Anna J. 8, 46, 65, 135
 Snyder, Helen 27, 135
 Taylor, Harriet 135
 Thomas, Lois A. 63, 135
 Timashenko, Nancy 135
 Verbish, Mary A. 33, 135
 Waybright, Dorothy E. 27, 135
 Young, Helen L. 135
 Zelenski, Janet B. 135

MUSIC

Appel, William C. 25, 26
 Arellano, Benjamin 25, 26
 Barnard, Frances A. 27, 48, 135
 Behers, Robert E. 7, 27, 31
 Biczko, John 25, 26, 135
 Billings, Alene 20, 25, 27, 135
 Bouch, Barbara L. 27, 32, 46, 56
 Brown, Joseph P. 26, 97, 135
 Burr, Blodwen 26, 27, 55, 135
 Burzese, Louise R. 20, 27, 135
 Cagley, Mary E. 27, 63, 135
 Carter, Mary J. 20, 25, 58, 135
 Chelgren, Carolyn M. 25, 27, 135
 Conn, Orville S. 25, 26, 135
 Cornelius, Daryl M. 25, 81, 132, 137
 Cummings, Francis G. 25, 26, 132, 137
 Davidson, Margaret E. 27, 46, 56, 135
 Ellert, George P. 25, 26, 27, 135
 Fleming, Edwin D. 25, 26
 Fleshman, Marian D. 7, 25, 26, 135
 Fox, Linda L. 26, 27, 58, 135
 Fragle, Patsy J. 26
 Hagan, Robert H. 26, 135
 Johnson, Dale A. 20, 25, 26
 Karolchik, Michael 26

Knavel, Luana M. 26, 46, 58, 135
 Kummer, Marilyn L. 27, 52, 135
 Kunkle, Barry Floyd 20, 25, 26, 135
 Lauffer, James J. 25, 26, 132, 137
 Leidy, JoAnne L. 25, 27, 51, 135
 McBride, Danna M. 27, 61, 135
 Macurdy, Richard D. 7, 25, 26
 Martin, Ivan J. 26, 132, 137
 Maxwell, James W. 20, 26
 Megill, Robert A. 25, 26, 27
 Margan, Jean A. 27, 135
 Muncert, Donald C. 26, 137
 Munsan, Frank R. 20, 26, 78, 84
 Papotta, Joseph D. 25, 26
 Potter, Janet L. 25, 27, 135
 Patter, Lois M. 17, 27, 63, 135
 Scipione, Frank J. 25, 26, 79
 Sestini, Nella 25, 26, 132, 137
 Shaffer, Ruthanne 17, 46, 63, 135
 Slaan, Norman L. 9, 20, 25, 26
 Small, Marian J. 25, 27, 52, 135
 Smith, Andrew W. 25, 26, 135
 Smyth, Mary C. 26, 27, 82, 135
 Sutula, Jean P. 29
 Towns, Elvira J. 27, 29, 135
 Wray, Sara E. 25, 27, 135
 Young, Jesse D. 26, 82

SECONDARY

Abrams, Betty A. 137
 Adams, Ellen L. 27, 135
 Adams, Richard J. 109
 Anderson, Edward 135
 Antanaitis, Robert J. 20, 25, 122, 137
 Bailey, Robert F. 88, 99, 135
 Balint, Francis J. 20, 135
 Barber, Robert J. 137
 Becker, Thomas E. 135
 Bellis, Robert G. 135
 Blair, George E. 135
 Blase, James H. 28, 97, 135
 Burtick, George 128
 Caldarelli, Shirley J. 8, 46, 63, 135
 Calhoun, Donald E. 20, 135
 Candelare, Norman R. 135
 Cardille, William R. 82, 135
 Carrall, Robert H. 109
 Castner, Elizabeth J. 27, 58, 135
 Chioda, Joseph B. 135
 Christiana, Charles F. 21, 24, 28
 Christie, Thomas 128
 Cale, Myron E. 20, 26, 28, 135
 Caak, Nancy C. 51
 Cover, Alan S. 25, 31, 135
 Cawan, Donald R. 135
 Cusworth, William F. 7
 DeChurch, Larry R. 109
 Delozier, Theadore C. 135
 Dolby, Lois J. 135
 Durst, Donna M. 137
 Elgin, Clair J. 109
 Erickson, Constance J. 135
 Erickson, Paul G. 135
 Fisher, Daisy C. 135
 Flickinger, Richard E. 135
 Folk, Robert H. 109
 Frank, John E. 109
 Galla, John E. 135
 Gangaware, Dale 135
 Garofala, Edward G. 28
 Georges, Robert A. 78, 135
 Gerhart, Robert E. 131, 135
 Glenn, Dwight W. 20, 28, 135
 Gauld, James W. 31
 Green, Robert E. 84
 Grigas, Nicholas W. 84
 Grass, Carolyn Elizabeth 135
 Hackett, James E. 135
 Haines, Sara A. 33
 Hamill, Elizabeth E. 46, 55, 135
 Hamilton, William M. 96
 Harrington, John E. 68
 Hawxhurst, Wayne A. 135
 Heitzman, George J. 84, 97

Heyz, Richard W. 135
 Hill, Rebecca 20, 32, 135
 Himes, Todd Irwin 26
 Hock, Robert C. 135
 Holliday, Leonard L. 135
 Jacobsan, Robert W. 20
 Johnson, David L. 131
 Kampert, William P. 135
 Kanuck, Donald E. 135
 Keller, Martin M. 84, 135
 Kelly, Arthur W. 84
 King, Dorothy L. 135
 Krepp, Raymond J. 135
 Kritzer, Martha J. 32
 Lazorcak, Joseph 109
 Levine, Lawrence J. 135
 Lucos, Mary 33
 Lydick, Harold D. 135
 McBride, John D. 135
 McClintock, Coletta J. 27, 135
 McFarland, Albert 69
 MacDonald Norma C. 52
 Madden, Janet R. 82
 Majda, Eugene R. 135
 Marcenelle, Anthony 84, 131
 Martin, Aubrey G. 135
 Masemon, William A. 109

Mehl, Joan P. 135
 Merritts Richard M. 28, 135
 Milburn, Joan 107, 135
 Miller, Barbara M. 32, 135
 Miller, Robert G. 79, 135
 Madica, Virginia A. 27, 135
 Nealer, Edward A. 20
 Nickels, Harry 135
 Ondrejack, Betty J. 20, 47, 56, 135
 Oskin, Hilbert E. 69, 129
 Povlovich, Lucas 109
 Pella, Paul D. 135
 Peron, James E. 25
 Perrott, Richard A. 135
 Pesci, Everett J. 84, 95, 100, 131
 Pezzuti, Leonora A. 17
 Policicchio, Marshall 84
 Palite, Shirley Mae 137
 Prencipe, James M. 84
 Rager, Leora G. 135
 Rea, James F. 20, 28, 95, 135
 Ross, Voughn C. 109
 Roudabush, Don R. 135
 Rudolph, Rome R. 25
 Satterlee, Gurney W. 109
 Selkirk, Samuel J. 135
 Sewak, Bernard S. 135

Sheesley, Edward C. 20
 Sakalovich, George 84, 95, 100
 Stager, Leonard P. 135
 Stein, Charles H. 26, 135
 Stevenson, Allen D. 135
 Stoehr, John W. 88
 Stricklett, Robert A. 92
 Sweitzer, Patricia L. 20, 56, 135
 Swyers, Donald H. 25
 Terbot, Charles R. 109
 Terpock, Michaelene A. 34
 Tredick, Nancy W. 20, 22, 107, 135
 Truban, James S. 137
 Venatta, Verle R. 31
 Voltz, Hubert C. 26
 Wadding, Richard V. 28
 Wakefield, Donald P. 135
 Walter, William H. 135
 Watson, James P. 88, 89
 Weisner, Robert 135
 Westwood, Francis H. 135
 Wolford, Fred C. 97
 Woolley, Erma J. 51
 Zacur, Robert D. 109
 Zambotti, Geno C. 135



GEORGE KLIM, ART STUDENT, DEMONSTRATES A DELICATE BRUSH TECHNIQUE.



index

Administration.....	116-117	Mellowmen.....	27
Advertisements.....	164-192	Men's Glee Club.....	26
Advisory Board.....	16	Men's Rush Season.....	67
Alpha Omega Gamma.....	40	Men's Varsity "I".....	100
Alpha Sigma Alpha.....	48-49	Methodist Club.....	31
Alpha Sigma Tau.....	50-51	Music Educators Club.....	20
Art Club.....	18	Newman Club.....	31
Baseball.....	94-95	Non-Resident Women's League.....	17
Basketball.....	88-91	Oak.....	36-37
Campus Christian Fellowship.....	33	Panhellenic Association.....	46
Campus Views.....	4-6	Penn.....	34-35
Canterbury Club.....	32	Personalized Index.....	193-199
Cheerleaders.....	101	Phi Alpha Zeta.....	73-75
Classroom Candids.....	130-133	Phi Mu.....	56-57
College Choir.....	26	Phi Sigma Pi.....	76-78
Concert Band.....	25	Pi Gamma Beta.....	64
Cue.....	33	Pi Kappa Sigma.....	58-59
Cultural Life Committee.....	15	Pi Omega Pi.....	45
Delta Phi Delta.....	41	Presbyterian Club.....	32
Delta Sigma Chi.....	68-69	President.....	114-115
Delta Sigma Epsilon.....	52-53	Religious Life Committee.....	16
Delta Sigma Nu.....	70-72	Resident Women's League.....	17
Elementary Club.....	18	Science Club.....	24
English and Speech Club.....	22	Secondary Education Club.....	20
Erskine Club.....	30	Senior Class.....	140-163
Faculty.....	118-125	Sigma Sigma Sigma.....	60-61
Football.....	84-87	Sigma Tau Gamma.....	79-81
Freshman Class.....	134-135	Soccer.....	96
Gamma Rho Tau.....	42	Social Life Committee.....	15
Golf.....	96	Sophomore Class.....	136-137
Highlights.....	104-111	String Orchestra.....	26
Home Economics Club.....	19	Student Council.....	14
Intercollegiate Conf. on Gov't.....	24	Student Life.....	7-9
Interfraternity Council.....	66	Student Teaching.....	142-143
International Relations Club.....	23	Swimming.....	97
Intramural Sports.....	98-99	Symphony Orchestra.....	27
Junior Chamber of Commerce.....	19	Tennis.....	97
Junior Class.....	138-139	Theta Sigma Upsilon.....	62-63
Kappa Delta Pi.....	43	Winter Sports Club.....	21
Kappa Omicron Phi.....	44	Women's Glee Club.....	27
Keith Supervising Teachers.....	126	Women's Rush Season.....	47
Lambda Psi Delta.....	54-55	Women's Varsity "I".....	101
Lutheran Student Association.....	30	Wrestling.....	92-93
Maintenance.....	127	YMCA.....	28
Marching Band.....	25	YWCA.....	29
Masquers.....	22	Zeta Kappa Delta.....	65

1010
1010
1010
1010
1010

STC
MILWAUKEE WISCONSIN
INDIANA PA

ISTC