

STATE TEACHERS COLLEGE INDIANA, PENNSYLVANIA

STATE TEACHERS COLLEGE INDIANA, PENNSYLVANIA

1930





Zzz

BONG

BONG

NITE

"UNION UP"

HNO_3

Mg

S

Al

H_2SO_4

Co_2

Pb

HCl

Al

K B P T H

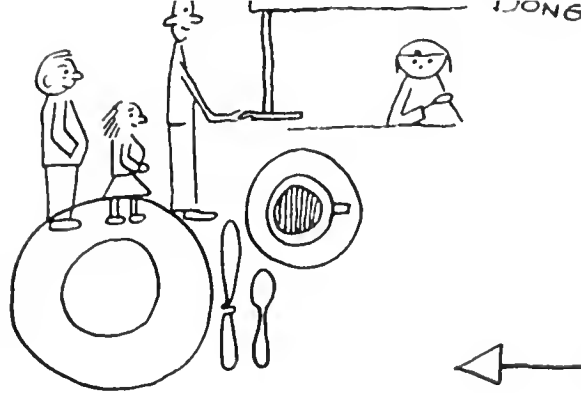

CATAW
TS106
E104
KEITH
0
1
2
3
4
5
6
7
8
9

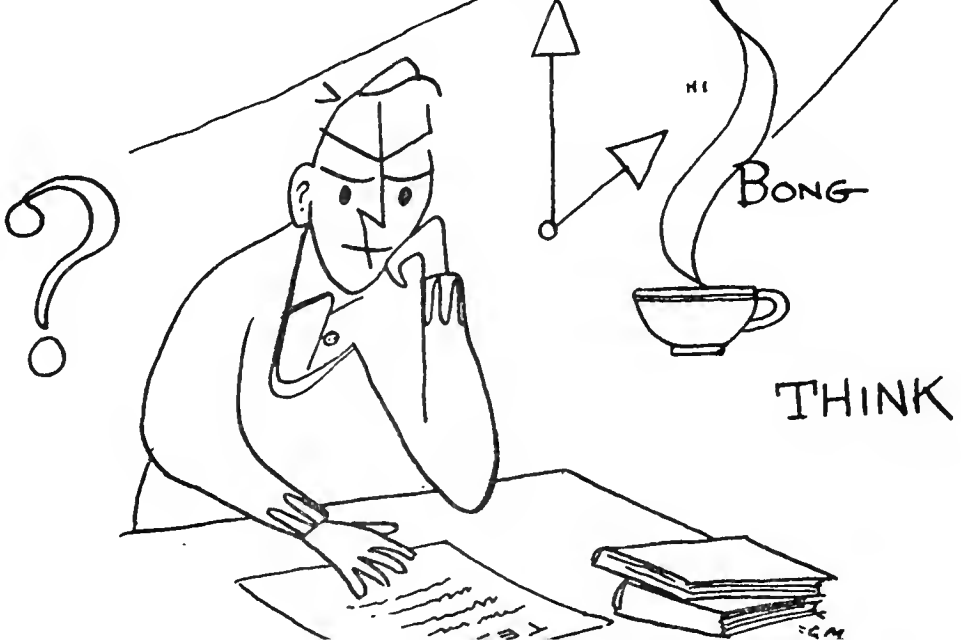
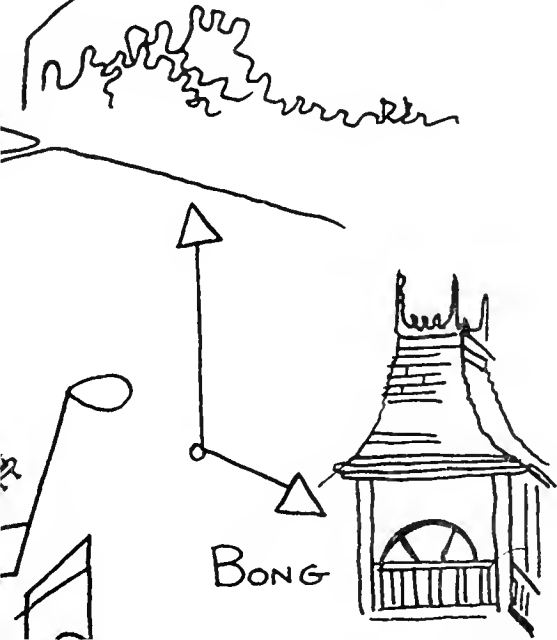
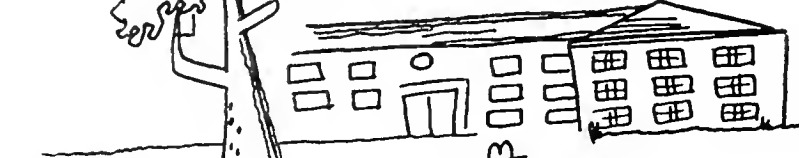
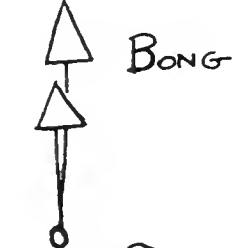

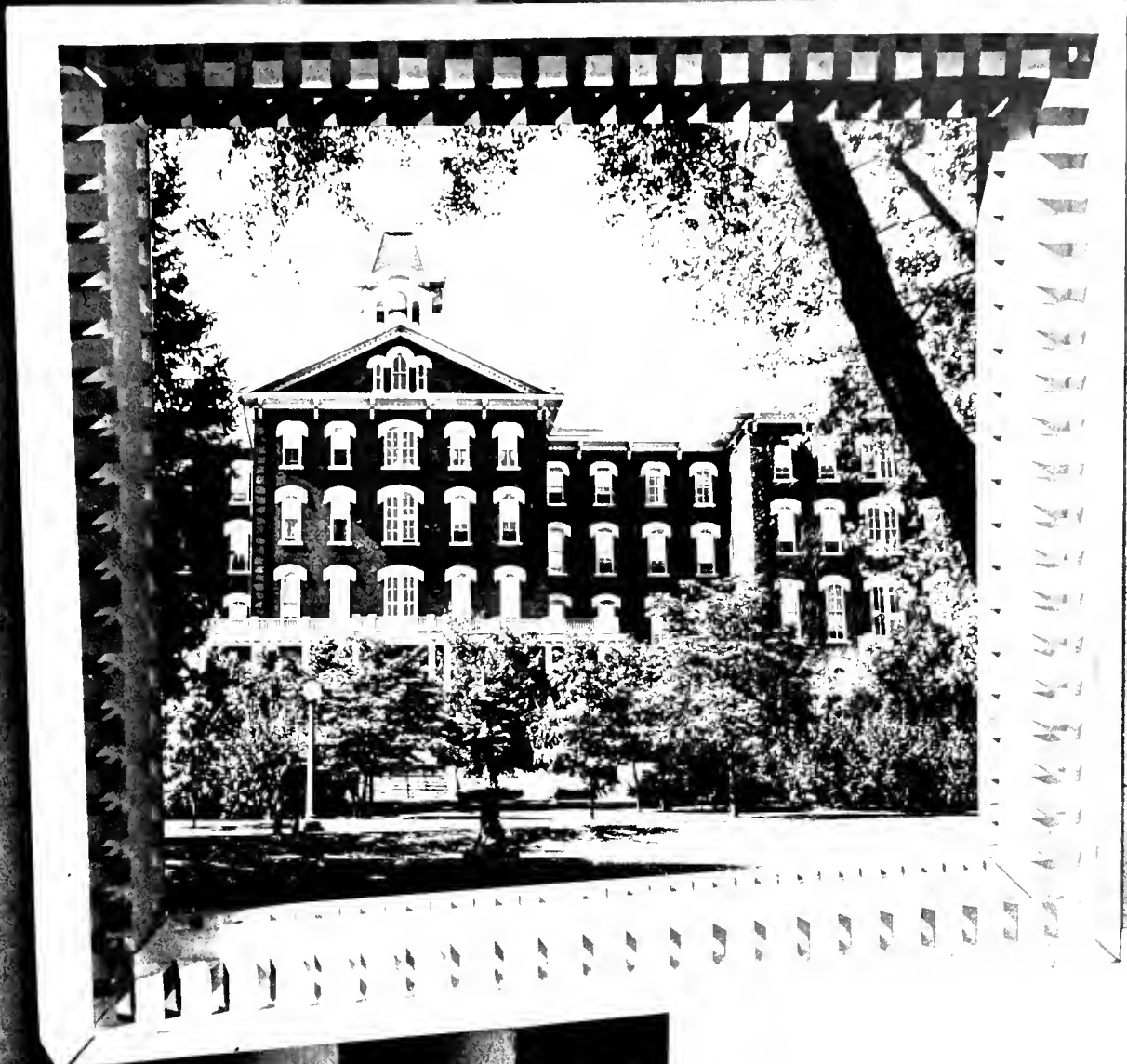

THE 1954 OAK

STATE TEACHERS COLLEGE · INDIANA, PENNSYLVANIA

LEADERS · 8
STUDENTS · 22
GROUPS · 56
SPORTS · 78
DOINGS · 92
GREEKS · 100
ADS · 156



YOU, the Senior Class of 1954, have now completed your college years. During your life at I. S. T. C., three-dimensional movies and three-dimensional artwork have become very popular. In this, your yearbook, we are using a three-dimensional style of artwork, paper sculpture, to illustrate many of the things you see on the campus.

Your life here was a busy one. It was a continuous struggle for you to get those chapters read for tomorrow or that term paper done for next week. You also had a full schedule of extra-curricular activities: that sorority meeting last night, Laughter practice tonight, a PENN meeting tomorrow night. You will always remember the fun and work you had at I. S. T. C.

To you, who are going to be the future teachers of America, we wish many rewarding moments in teaching and we, the underclassmen, wish to dedicate the 1954 OAK to you.

OUR CAMPUS

Indiana's campus is more than a prettily landscaped group of college buildings. It's the whisking flight of a squirrel, the color and gaiety of Swing-Out—these features and everything we've done, even to the sidewalk supervision of the Leonard Hall construction, make the campus ours.



A squirrel's-eye view of John Sutton.

Look at those busy (?) people. ▶

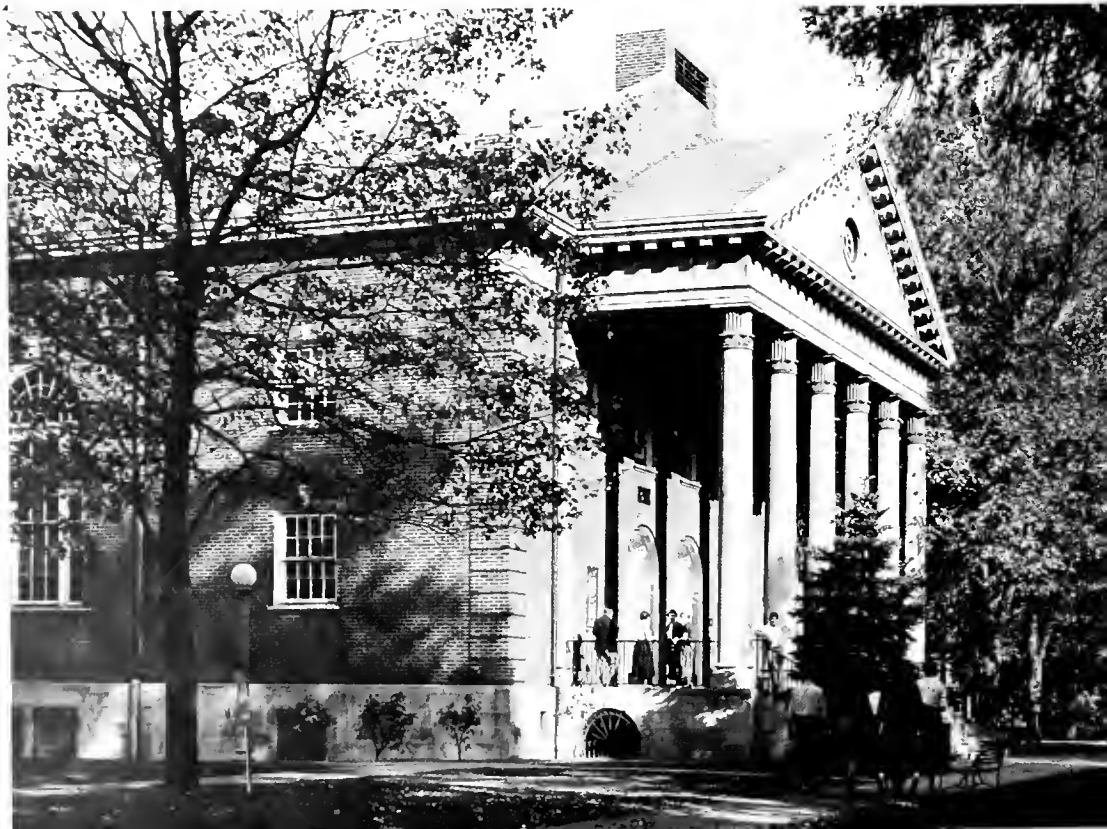



My home away from home.



Are you leaving canva early?

So that's where I'm going to teach.





Big Chief Boss and Squaw Vincent take the bull by the horns.



What time is it?



Christie Sell, LoRue Epler, Bill Nicholas, and Jim Botti—Elves.

Don't miss it, Jock.

So that is where coal comes from!

STUDENT LIFE

Our comings and goings on campus—coffee at the Dell, School Law test, a trip to the Union, rolls on Sunday night and even lesson plans . . . our life here at I. S. T. C.

Christie leads the Moccasin Band in song.



Nappy snares a five bar rest.





SA

LEADERS

BASIC BIOLOGY -

RESPIRATION



THIS IS

CELL WALL

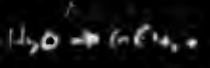

NUCLEUS





President of the College, Dr. Willis E. Pratt.

The phenomenal rise of the teachers colleges in America during the short span of twenty-five years is probably one of the most exciting stories in the history of public education in America. Not only have teachers colleges made a higher education possible to many who could not otherwise afford it but they offer to young men and women today a sound college education. The primary function of the college at Indiana is to prepare every student intellectually, physically, socially, and spiritually for adult life which will bring all of the rewards which come from the traditional liberal education found in most private institutions. The college recognizes that every teacher, whether he prepares himself to teach children in the elementary grades, in the high school or in some special field, needs a profound understanding of life's values which comes only from broad experiences in all areas of learning.

Every student who attends Indiana is challenged intellectually by a competent staff in those understandings and appreciations which are so essential to the educated person. The physical development of students, although recognized by the Greeks as essential, was for many years considered of little importance in institutions of higher education. Fortunately today, the mental and physical health of college students has been given greater emphasis.

These functions of the college are not the unique purposes of a teachers college but are comparable to those offered at any college or university. The college recognizes that every teacher of every child must first of all be an educated person, possessed of all the understandings, skills, appreciations, and attitudes so essential to the cultured individual.

No less important than the intellectual and physical development of a student is his personal and social growth. At Indiana there are on the campus more than eighty student organizations through which student participation provides an opportunity for personal and social development. The primary function of all these organizations is to assure for every student a chance to develop to the best of his ability desirable personal and social traits.

The unique function of the teachers college, however, is the professional preparation of the student for teaching in the public schools of the Commonwealth of Pennsylvania, acquired through experiences in professional education and in the laboratory school. It is this unique function which Indiana is especially equipped to perform. At Indiana we seek not only to provide a general education for all students but thorough professional education as well, for this is the unique function of the college.

Willis E. Pratt



Dr. Pratt and William Ruddack and Cyrus Davis, members of the Board of Trustees.



Dr. Ralph E. Heiges, Dean of Instruction, and Ralph E. Beard, Assistant Dean of Instruction.



Dean of Women, Miss Mortho Faust, and her House Mothers, Mrs. Beham, Mrs. Beam, Mrs. Skinkle.

ADMINISTRATION



Miss Mary L. Esch, Registrar. ▶



Dean of Men, Wolter M. Whitmyre, and Mrs. Butler, House Mother of Whitmyre Holl.



William Schuster, Business Manager and John Lingenfelter, Treasurer of the Student Cooperative Association.

Leroy H. Schnell, Veteran's Counselor, Director of Student Aid, and Coordinator of Military Affairs.



ADMINISTRATION

◀ John E. Davis, Director of Student Teaching and Placement.

◀ Arthur F. Nicholson, Director of Public Relations and Coordinator of Campus Publications.

Norman Sawyer and Ward Eicher look over the blueprints for Leonard Hall.



ART

What makes the world go round? Oil painting, water color, pottery, fashion design—art, the elixir of life. The year in the art department began with the freshman Art Club party. Here the new arrivals were given an opportunity to exhibit their talent and skill in anything **but** art. The clothesline exhibit at Swing-Out was the department's contribution to the campus celebration, but the big event so far as the art students were concerned was the Beaux Arts Ball, held in April. Officers of the club are Joe Calley, President; Jack Ollinger, Vice-President; Bobs Joncula, Secretary; Earl Calderwood, Treasurer.



Miss Blanche T. Waugaman, Dr. Orval Kipp (Director), Miss Dorothy Murdock.



Now let's see you do it.



Ralph W. Reynolds, Mrs. Alma Gosslander, Edgar J. Tropp.



Art Club Homecoming float.

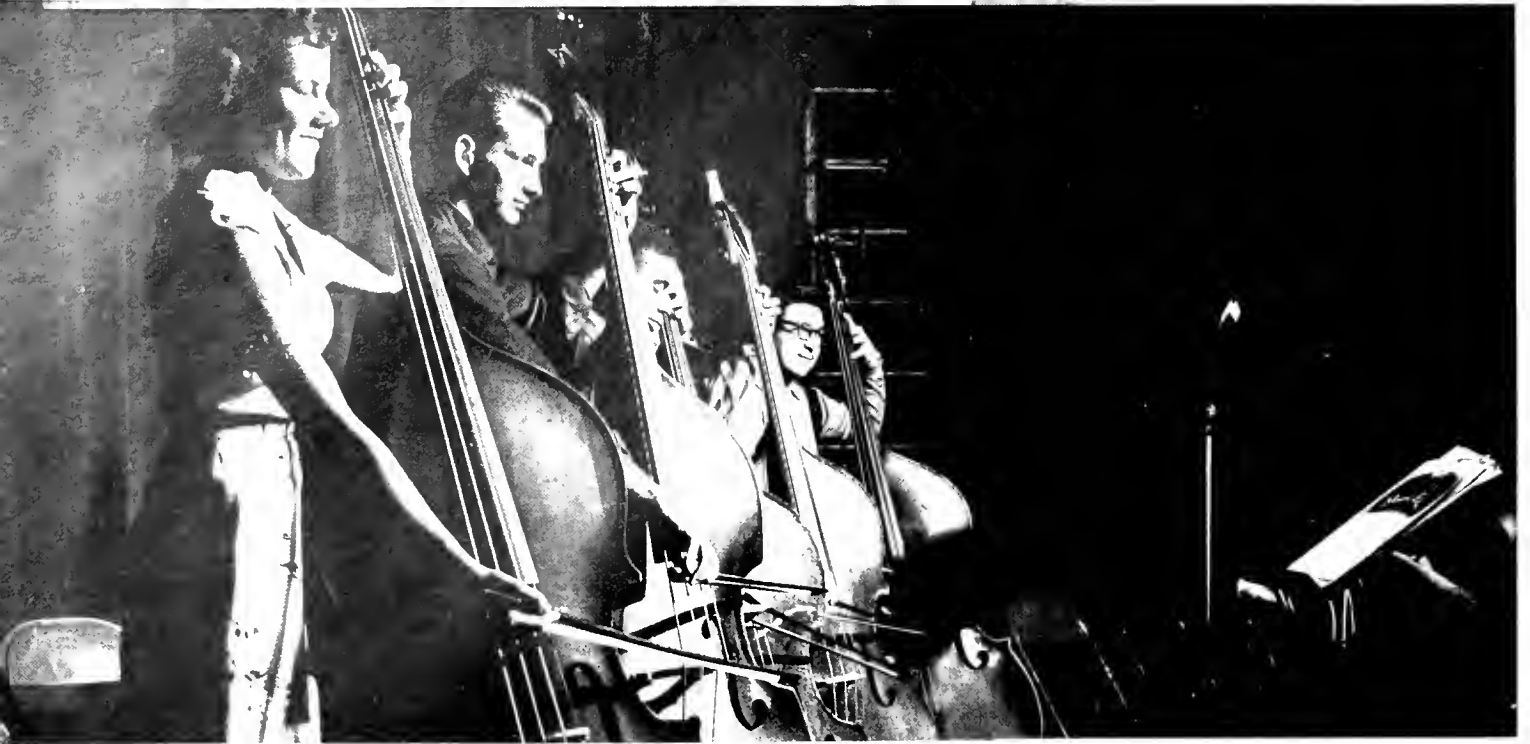

The string bass section rehearses backstage.



Mrs. Arvilla Harrald, C. David McNaughton, Lawrence C. Stitt, Charles E. Davis, Jerome Landsman, Thomas J. Hughes.

MUSIC

"Since singing is so good a thing, I wish all men could learn to sing" . . . but the activities of the music department include more than singing. The busy music majors are exposed to all phases of their art, ranging from Bach to Bop. They form a closely-knit "family" and can be depended upon to provide music for practically any campus occasion. All work and no play? Definitely not! Included in the year's schedule are the annual fall outing, The Spring Dinner-Dance, and a wide assortment of teas and recitals. Officers are Orville Conn, President; Dwight Pecsénye, Vice-President; Jean Donatelli, Secretary; Noel Patterson, Treasurer. Clel T. Silvey is the adviser.



Miss Catherine Carl, Dr. Clel T. Silvey (Director), Miss Agnes Bathne, Miss Gladys Dunkleberger, Miss Aagot Borge, Wynn York, Miss Lauro Remsberg, Robert W. Burggraf.



◀ G. G. Hill (Director), and Albert Drumheller.

Life is not all pen and ink and bookkeeping for those in the business department: their social activities include outings in both the fall and spring. At Christmas they play Santa Claus to the children at Willard Home. The Junior Chamber of Commerce, the Merchandise Fair, and the Business Institute all play an important part in promoting unity and providing professional training in the department. Officers are Robert Hasinger, President; John Hicho, Vice-President; Betty Marsden, Corresponding Secretary; Priscilla Clyde, Recording Secretary; Frank Lorychak, Treasurer. Mrs. Elsie Rineer and James K. Stoner are the advisers.



BUSINESS

◀ Harold W. Thomas, Miss Alene Risher, James K. Stoner, Mrs. Elsie Rineer.

Anyone need a term paper typed?





Miss Helen Loftis, Miss Anno Gorman, Miss Helen Merrimon, Miss Mildred Omwoke, Mrs. Fannie Smith.

I wish I could sew.

HOME ECONOMICS



Mrs. Elizabeth LaVelle, Dr. Opal Rhodes (Director), Miss Leola Hayes, Miss Ethel Oxley, Miss Rachel Moss.



Primarily concerned with cooking and sewing and all the other myriad skills associated with home economics, this department nevertheless has a lot of fun. In addition to their Big-Little Sister party and the traditional Christmas celebration, the freshmen sponsor a party at Willard Home. Near the end of the year, High School Day gives those high school students interested in home economics an opportunity to obtain information about the curriculum. Officers are Norma Watkins, President; Lorraine Hanna, Vice-President; Sue Marshall, Recording Secretary; Frances Englund, Corresponding Secretary; Nancy Abbey, Treasurer; Evelyn Hollabough, Assistant Treasurer; Betsy Lenox, Parliamentarian. Dr. Opal T. Rhodes is the adviser.



◀ **LANGUAGES:** Dr. Edward Bieghler.



LIBRARIANS: Miss Lucille Littlefield, William Lafranchi, Miss Florence Ridenour.



GEOGRAPHY: Earl Haenstine, Lawrence Davis (Director), Dr. Norah Zink.

ELEMENTARY SECONDARY

SECONDARY

ENGLISH AND SPEECH: Mrs. Margaret Beck, Dr. Abigail Boardman, Miss Margaret Stewart, Mrs. Marian Kipp; **Standing:** Arthur Nicholsan, Dr. Maurice Rider, Dr. Rhodes Stabley (Director), James Green, Dr. Galen Besco, Dr. Edward Carr.

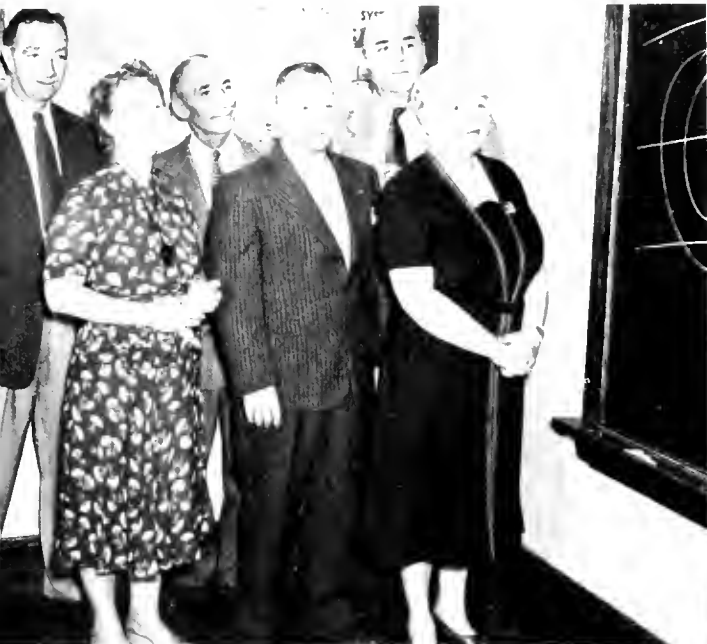

HEALTH AND PHYSICAL EDUCATION: Regis McKnight, Miss Malinda Hamblen, George P. Miller (Director), Lewis Shaffer, Samuel Smith, Miss Lena Ellenberger.



SOCIAL STUDIES: W. M. Whitmyre (Director), Miss Florence Wallace, Dr. Ralph Cordier; **Standing:** Dr. John Sahli, Dr. Raymond Lee, C. M. Johnson, Dr. Albert Wahl.

Students in the secondary department display a variety of interest, but this they have in common: they all will be teaching high school subjects. Even though there are such differences among the six departments of secondary education, their club is a useful means for the exchange of ideas. Teaching, after all, is much the same, whether it be the teaching of English or mathematics. In addition to professional and business meetings, the club gives all members a chance to meet socially at the parties and outings held during the year. Officers are Patricia Sweitzer, President; Nancy Tebay, Secretary; Rebecca Hill, Treasurer. The adviser is Dr. Joy Mahachek.



Such concentration!



ELEMENTARY

◀ **SCIENCE:** Dr. Donald Hoffmaster, Paul Woddell, David Isenberg, Adrian Ruland, Merrill Iams, Daniel Reiber, Dr. Dwight Sollberger (Director), Dr. Willis Bell.

MATHEMATICS: Dr. Isaac Stright, Dr. Joy Mahochek (Director), Leroy Schnell.



EDUCATION: Dr. Blanche McCluer, Dr. Irene Russell, Miss Anno O'Toole; Standing: Wilbert Emmert, Dr. Ralph Beard (Director), Dr. S. Trevor Hadley, Dr. Paul Rischeberger, Dr. Stanley Lore.



The elementary student might be referred to as a jack-of-all-trades and—here's the catch—master of them all! Music, art, and science, along with the usual reading, writing, and arithmetic, all are included in his curriculum. During his four years of Indiana, the student learns the methods and materials used in teaching young children; then doing his student teaching, he puts this knowledge to practical use. Beginning in the fall of 1953, elementary students began doing nine weeks of student teaching in their junior year and then nine more in their senior year. One of the major contributions of the elementary department to the campus is the work its members do in compiling and selling student directories. Social activities in the department include an outing to greet the freshmen and a goy red and green party, at Christmas. Officers are Suzanne McClements, President; Lois Ward, Vice-President; Ruth Calhoun, Secretary; Patricia Fitzmourice, Treasurer. The adviser is Dr. Irene Russell.



This group of Elementary students really seems to enjoy Science.



First Row: Warren, DiBiase, Woodle, Fair, Errigo, Hill, Agnew, Hysong, Fitzmourice, Griffith, Eggleston. Second Row: Colterone, Elliott, Dittmor, Vasilko, Griffin, Boswell, Potter, Young, Bianco, deFrancesco, Snyder, Chelgren, Kordistos. Third Row: Terpack, Owens, Tessier,

Sorber, Blohm, Hetrick, Mock, Maurer, Lutes, Hoffmon, Cassidy, Whitlotch, Hitchens, Schussler. Fourth Row: Miller, Way, Viggiani, Erickson, Del Greco, Balint, Gill, Belli, Goss, Nickels, Bennett, Edwards, Runyan, Georges, Kritzer.



STUDENT TEACHING SUPERVISORS: Seated: Miss Alice St. Clair, Miss Martha Zimmermon, Miss Lois Anderson, Earl S. Hoenstine, John E. Davis (Director), Mrs. Elfa Porter, Miss Helen McLean, Miss Blanche Waugoman; Standing: Miss Jane Mervine, Miss Anno Gorman, Dr. Mory Swarts, James McKinley, Miss Lois Blair, Dr. Niles Norman, Dr. P. D. Lott, Miss Aagot Borge.

Student teaching is one of the most important aspects of education insofar as the future teacher is concerned. Actually going into a classroom and attempting to explain the principles of multiplication is much different from merely reading about how to tell the fourth-grader that three times three is nine. And while it may seem perfectly easy to gain and hold the attention of twenty-five or thirty children, first hand knowledge teaches that certain techniques must also be developed. Indiana students may do their student teaching right on campus at Keith school, in the town schools, or in participating schools as far away as Clearfield or Tyrone. With so many opportunities available, the prospective teacher may gain experience in all types of teaching situations.

John E. Davis, Director of Student Teaching and Placement, and Earl S. Hoenstine, Assistant Director.



In Memoriam



Galen Besco was a soft spoken gentleman. But like the quiet waters of a woodland stream which conceals its real depth to the casual observer, his modest manner and his genuine dignity concealed the profound understanding which he had of life's real meaning. Only to those who knew him intimately was there revealed the constant desire to improve his work with young men and young women to which he dedicated his whole life.

He had a capacity for creative thinking which challenged not only those who were privileged to study with him but with his colleagues as well. And his tolerance of the ideas of other people influenced many of us to become more tolerant ourselves. Constantly he worked to improve his own good teaching even though many of us could not understand how such improvement could be possible. The selfless manner in which he dedicated himself has been an inspiration and an ideal which few attain.

His loyalty to his colleagues and to his college was surpassed only by his devotion to his family. May their pride in a life so devoted help in this dark hour to assuage the sorrow which is theirs. Only those who knew him most intimately were aware of his almost constant struggle with poor physical health. Never complaining, he sacrificed his own well-being in order that he might make the greatest possible contribution to the life of teaching in which he so profoundly believed. His was, in truth, a life of sacrifice for the good of others which so often goes unheralded.

Willis R. Pratt

His soul was like a great book in which all of us who knew him had read a little. Whether we had turned many pages or few we found wisdom, comfort, and inspiration. We knew we were always welcome to go back and read more, and we half-believed that the book would always be there to give up its treasures. Tomorrow we would read with greater understanding and deeper satisfaction.

Tomorrow, perhaps, we shall.

Maurice L. Rider



STUDENTS

~~XXXXXXXXXXXXXXXXXXXX~~
JANE AND DICK

CAT

$$\begin{array}{r} 2 \\ +2 \\ \hline 4 \end{array}$$

3

2

=?

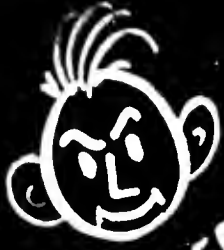

TEACHER

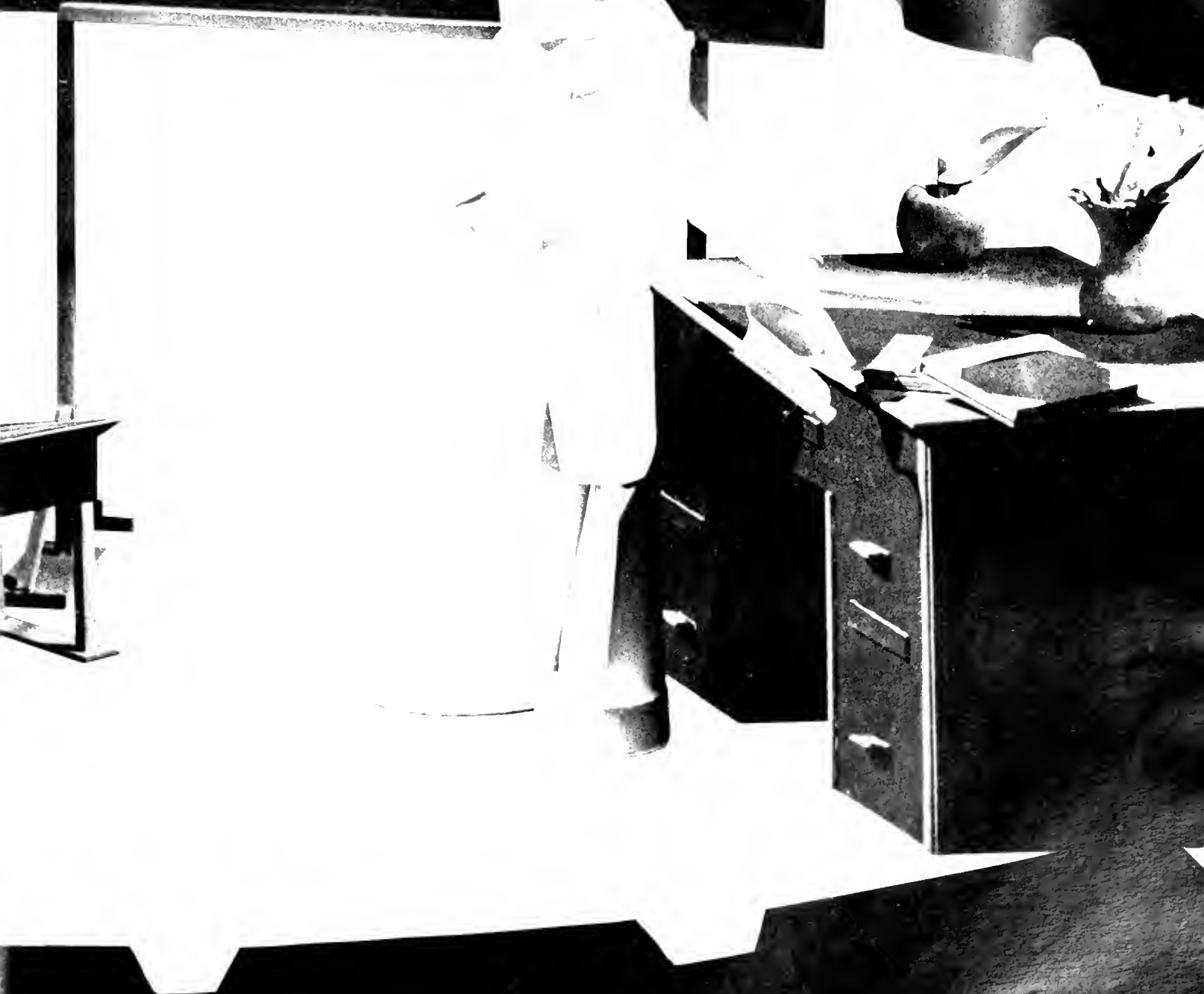

1954

SENIORS



Senior class officers are Richard Flickinger, President; Phyllis McCabe, Secretary; Robert Georges, Vice-President. Not shown: Boyd Plymire, Treasurer.



The senior class came back for their final year at Indiana to a schedule filled with fun and work—and the new, big experience of doing their student teaching. They began their year with all the gaiety and excitement of a "Roman Holiday," the theme of their last prom. Throughout the year, despite their many activities, they continued the popular Coffee Hour with Dr. Pratt and the faculty. In May, Swing-Out was held, with the Senior Queen and her court presiding over the colorful festivities. There was a senior picnic later, too, and then on the twenty-third of May—Baccalaureate, and the following day—Commencement. And so the year ended for the seniors with the rustle of gowns and the crisp feel of diplomas—and perhaps a few nostalgic memories.



Spiz, Noel, and Skip compare notes at the Union.



Borb ond Nancy get the afternoon mail.



Exams only come but twice a year.



Marshall, get off that phone.



JOYCE ALBRIGHT Ruffsdale
 Elementary
 SALLY ALDSTADT Windber
 Elementary
 JULIET ANDERSON Titusville
 Elementary

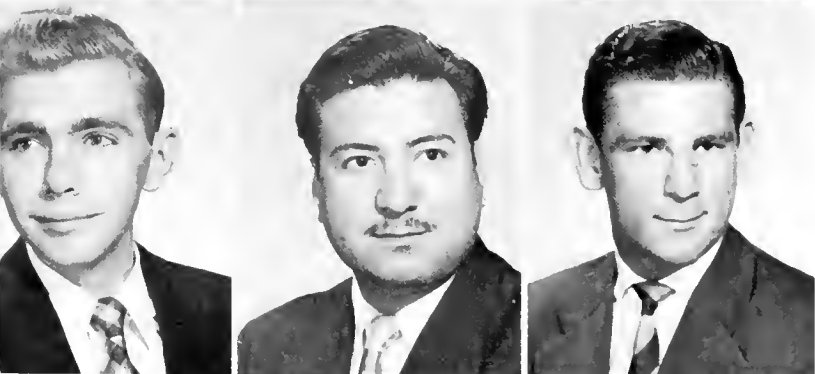

WILLIAM APPEL Slippery Rock
 Music
 BENJAMIN ARELLANO Johnstown
 Music
 FRANCIS BALINT Indiana
 Secondary



PETER BARTA Cairnbrook
 Elementary
 BERNADINE BASH Commodore
 Home Economics
 CLARAMAE BAUER McKeesport
 Art



MARY ANN BECK Trafford City
 Music
 DAN BELLI New Kensington
 Secondary
 ROBERT BELLIS Millersburg
 Secondary

1954 SENIORS



KARLIN BENNETT Home
 Art
 MARIETTA BENNETT Home
 Home Economics
 ROSE ANN BERNARDO New Kensington
 Elementary



THELMA BIANCO Homer City
 Elementary
 JOHN BICZKO Conemaugh
 Music
 LOIS BIGENHO Penn Township
 Home Economics



ALENE BILLINGS Cumberland, Maryland
 Music
 RHETA BILLOW Johnstown
 Elementary
 GEORGE BLAIR Wilmerding
 Secondary



BARBARA BOOK Pittsburgh
 Elementary
 MARY BOSSO Clymer
 Elementary
 BETTY ANN BOSWELL Springdale
 Elementary



BARBARA BOUCH Ford City
 Music
 CAROL BOYCE Erie
 Home Economics
 ROSEMARIE BRASCO Midland
 Business



JOSEPH BROWN
Elementary
DONALD BUFAGNA
Secondary
BLODWEN BURR
Music

Altoona
Dilltown
Ebensburg

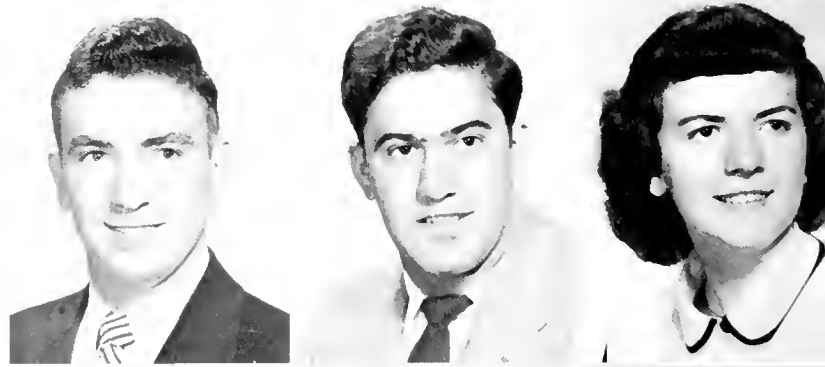

MARILYN BUSHYAGER
Elementary
JAMES BYERS
Secondary
MARY CAGLEY
Music

Jeannette
Derry
Johnstown



DONALD CALHOUN
Secondary
MARY ANNE CALTERONE
Secondary
NORMAN CANDELORE
Secondary

Indiana
Pittsburgh
McKeesport



THEODORA CARLEN
Elementary
JEAN CARTER
Music

Crafton
Swissvale



DOLORES CASSIDY
Elementary
ELIZABETH CASTNER
Secondary

Coraopolis
Burgettstown





DONALD COWAN Ford Cliff
 Secondary
 PRISCILLA CRAIG Erie
 Elementary
 JANE CURRY Johnstown
 Art



HARRY DANIELSON Warren
 Business
 JOSEPH DeBLASE Sharon
 Business
 ELAINE deFRANCESCO Paterson, N. J.
 Elementary

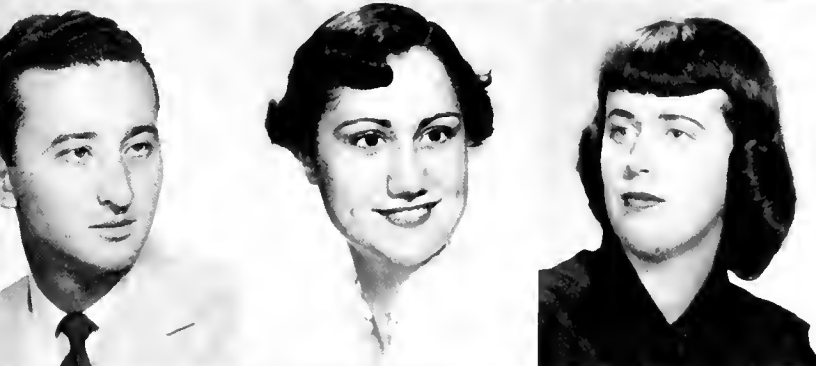

MARSHALL DEL GRECO Aliquippa
 Secondary
 ELEANOR DELLAVECCHIA Pittsburgh
 Home Economics
 WINIFRED DeWITT New Florence
 Elementary



DANIEL DiCICCO Beaver Falls
 Music
 JAMES DiLUIGI Shorpsburg
 Business
 DONNA DODSON Altoona
 Home Economics



DELORES DOMENICK Jeonnette
 Elementary
 GRETCHEN DUNEGAN Clymer
 Home Economics
 WILLIAM EDWARDS Richeyville
 Art

BETTY LOU ELDER Sligo
 Home Economics
 CONSTANCE ERICKSON Kane
 Elementary
 NANCY EVANS Blawnox
 Elementary

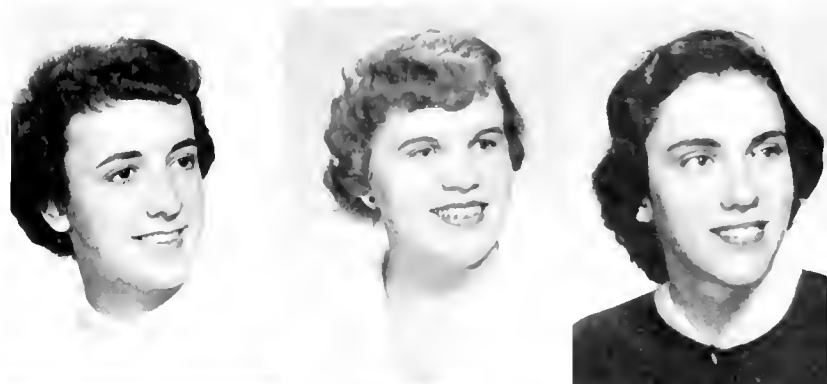

JANETTE FAUX Johnstown
 Elementary
 DEAN FETTERMAN Johnstown
 Secondary
 MONA FISH Davidsville
 Elementary



DAISY FISHER Blairsville
 Secondary
 DOUGLAS FLESHMAN Point Marion
 Music
 RICHARD FLICKINGER Wilkinsburg
 Secondary



CHARLES FLINT Everett
 Business
 CAROL FOX Mt. Pleasant
 Elementary
 LINDA FOX Hollidaysburg
 Music



1954 SENIORS

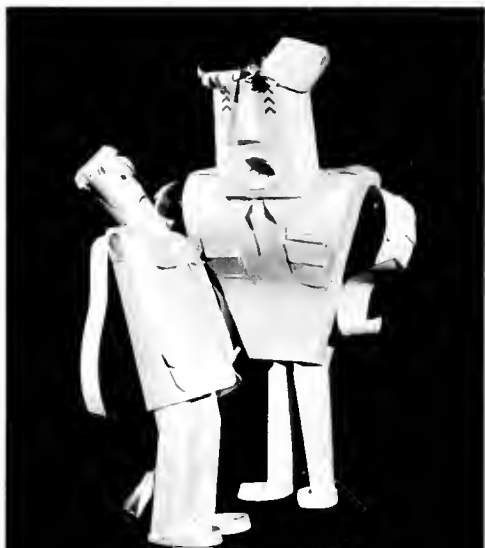

YVONNE GALLI
Home Economics
JOHN GALLO
Art

Glossmere
Indiana



DOROTHY GAMBLE
Home Economics
NANCY GARDINER
Elementary
ROSEMARY GARDNER
Art

Bolivar
Pittsburgh
Lock Haven



HELEN GENDROLIES
Elementary
ROBERT GEORGES
Secondary
ROBERT GERHART
Secondary

Leechburg
Coroopolis
Greensburg



ROY GILHAM
Elementary

Philipsburg



1954 SENIORS



CHESTER GILL
Secondary

McKees Rocks



DWIGHT GLENN
Secondary

Clymer



GERALD GOSS
Secondary

Coroopolis



ROBERT GREEN
Secondary

West Mifflin Boro



ADA GREENING
Business

Milford

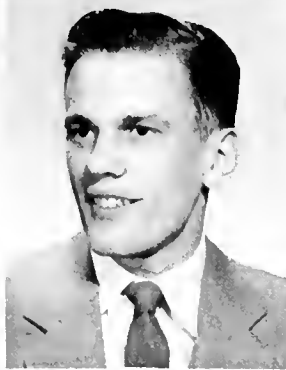

DANIEL GREGOR
Art

Union City



DORIS GREIDER
Home Economics

Enola



KATHLEEN GRIFFIN
Elementary
NICHOLAS GRIGAS
Secondary

Braddock



Dormont

REBECCA HILL
Secondary
NANCY HILLIS
Elementary
TODD HIMES
Secondary

Apollo
Greensburg
Evans City



LOIS HITCHENS
Elementary
LUANA KNAVEL HITESHEW
Music
PATRICIA HOBAUGH
Elementary

McKeesport
Windber
Indiana



ROBERT HOCK
Secondary
PHYLLIS HOFFMAN
Elementary
LEONARD HOLLIDAY
Secondary

Leetsdale
Lebanon
Portage



MADELINE HUMPHREYS
Home Economics
BERNADETTE HUNTER
Elementary
DALE JOHNSON
Music

McConnellsburg
Altoona
New Kensington



BETTY ANN JOHNSTON
Elementary
ALICE JONES
Home Economics
DOLORES JURELLA
Elementary

Clairton
Coraopolis
Alverton



WILLIAM KAMPERT
Secondary
RICHARD KAPSA
Business
DOROTHY KARNS
Home Economics

Duquesne
Shoron
Oil City

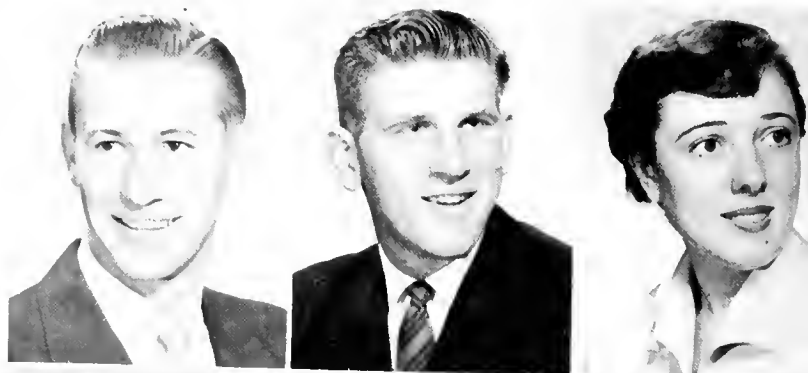

BARBARA KARPER
Elementary
SUZANNE KEELAN
Elementary
JANE ANNE KELLY
Elementary

Pittsburgh
Johnstown
Mt. Pleasant



SYLVIA KEMP
Home Economics
PATRICIA KESTNER
Elementary
MARY KIBSEY
Elementary

Indiano
Derry
Windber



SHIRLEY KIMMICK
Home Economics
DOROTHY KING
Secondary

Ellwood City
Saltsburg



DOROTHY KIRSCHNER
Elementary
JANET KNUPP
Home Economics

Seward
Armogh



1954 SENIORS



MARY KORDISTOS
Business
MARTHA KRITZER
Secondary

Monessen
Indiana



MARGARET KUHL
Elementary
LOIS KUHNS
Business

McKeesport
Fairbank

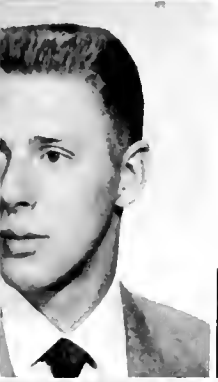

BARRY KUNKLE
Business
CLIFFORD LAKE
Secondary

Beaver
Marion Center



MARIE LeGOULLON
Elementary
JO ANNE LEIDY
Music
ANTHONY LENZI
Art

Monaca
Martinsburg
North Broddock



JOHN LEONARD
Business
CHARLES LESKO
Art
ELLA MAE LEWIS
Elementary

Nanty-Glo
Duquesne
Midland



DOROTHY LINGENFELTER Heilwood
 Elementary
 KATHERINE LOWER Pittsburgh
 Elementary
 MARY VERBISH LOZOVOY Pittsburgh
 Home Economics



MARILYN LUNDERSTADT McKeesport
 Elementary
 MARILYN LYDIC South Fork
 Home Economics
 PHYLLIS McCABE Pittsburgh
 Home Economics



COLETTE McCLINTOCK Corry
 Secondary
 ALBERT McFARLAND Oil City
 Secondary
 JANETE MCGARY Clymer
 Elementary



CLYDE McGEARY Cheswick
 Art
 RICHARD MACURDY Freeport
 Music
 JANET MADDEN Johnstown
 Elementary

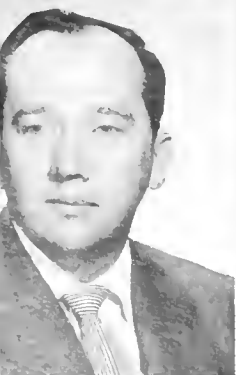

EUGENE MAJDA McKeesport
 Secondary
 NADIA MALICK Arnold
 Elementary
 ANITA MALONE Connellsville
 Home Economics

MICHAEL MARCENELLE
Secondary
ESTHER MARSH
Home Economics
NANCY MARTON
Elementary

Glassport
West Newton
McKeesport



STANLEY MAURER
Music
EDWARD MAYER
Secondary
BARBARA MAZZIOTTI
Elementary

Oil City
Lebanon
Wilkinsburg



JOHN MEANS
Secondary
ROBERT MEGILL
Music
WILLIAM MELLETT
Business

Altoona
Springdale
Indiana



JOYCE MELLON
Art
ELEANOR MIHALYI
Home Economics
JOYCE MILLEN
Home Economics

Cresson
Coraopolis
West Lebanon



1954 SENIORS

JANET MILLER
Home Economics
JUNE MILLER
Elementary

New Oxford
Pittsburgh



JOAN MILLS
Home Economics
HUGH MOORE
Business
ELLA MAE NADOLNY
Elementary

Bellwood
Corry
Pittsburgh



JOHN NAGY
Business
EDWARD NEALER
Secondary
GLADYS NELSON
Art

Rural Valley
Morion Center
Altoona

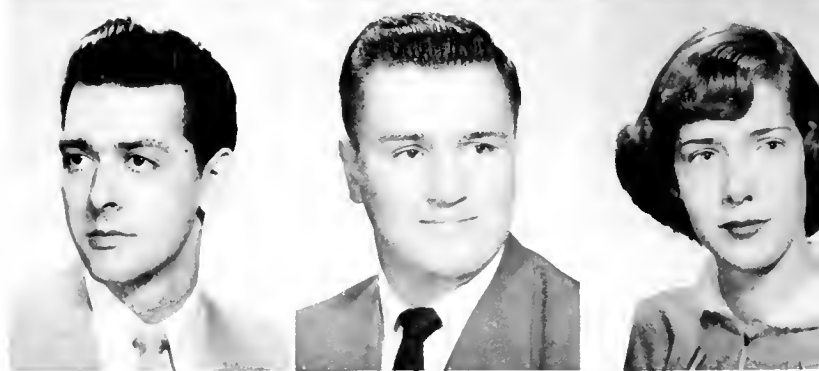

ANGELINE NESE
Elementary

Turtle Creek



1954 SENIORS



PATRICIA NEUROTH
Art

Chambersburg



LEAH NICHOLSON
Home Economics

Heilwood



HARRY NICKELS
Secondary

Lotrobe



HELEN NILLES
Elementary

Pittsburgh



MARJORY NORDSICK
Art

Torentum



VADA OAKLEY
Art

Strattonville



JOSEPH O'CONNER
Elementary

Johnstown



ROSEMARIE O'DONNELL
Home Economics

Wayne



BETTY JANE ONDREJACK
Secondary

Johnstown

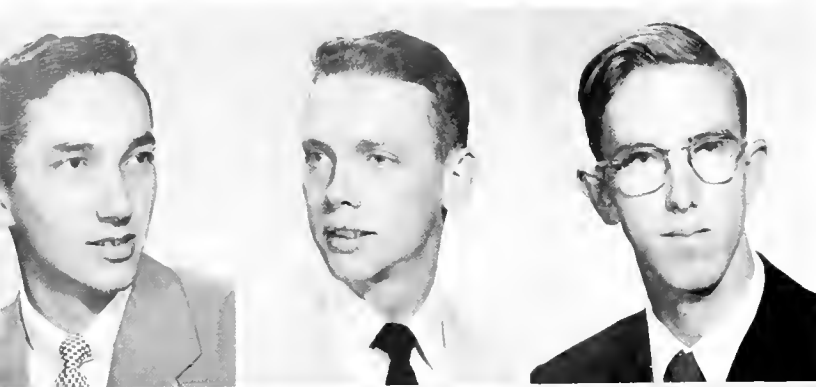

WILLIAM PASTERNAK Jahnstown
 Art
 NOEL PATTERSON Waynesburg
 Music
 JAMES PERON Indiana
 Secondary



WILLIAM PHILLIPS Cannellsville
 Elementary
 BOYD PLYMIRE Washington
 Business
 JANET POTTER Waynesboro
 Music



JAMES PRENCIPE Ridgway
 Secondary
 MARY PRICE Cresson
 Home Economics
 PATRICIA PROUGH Altoona
 Elementary



LEORA RAGER Hamer City
 Secondary
 PATRICIA RAYSOR Harrisburg
 Elementary
 BETTY REED Indiana
 Home Economics

1954 SENIORS



WINIFRED REPINE
Elementary
EMMA SUE REXRODE
Art
JOANNE REYNOLDS
Home Economics

Commodore
Latrobe
Butler



MARILYN RICE
Art
BEVERLY RIDDELL
Home Economics
STEPHEN RIST
Elementary

Kane
New Florence
Johnstown



HAROLD ROADARMEL
Business
FERN ROMANOFF
Music
VAUGHN ROSS
Secondary

Indiana
Philadelphia
Derry



LOIS ROTHHAAR
Art
DONALD ROUDABUSH
Secondary
SALLY SCHEERAN
Business

Pittsburgh
Portage
Ford City



JEAN SCHELL
Home Economics
GEORGEANNE SCHREINER
Secondary
FRANK SCIPIONE
Music

Homer City
Jahnsburg
Portage



WANDA SESSLER
Elementary
BERNARD SEWAK
Secondary
RUTHANNE SHAFFER
Music

Altoona
Conemaugh
New Brighton

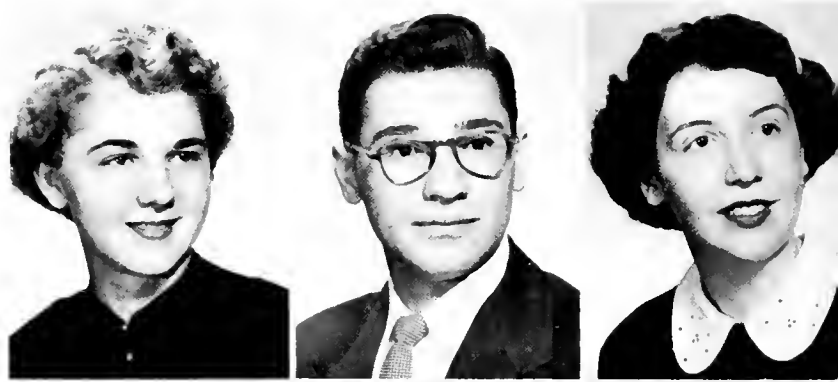

MARJORIE SHANER
Elementary
ANNA JANE SHAULIS
Home Economics
VIVIAN SHUTSA
Home Economics

Apallo
Elders Ridge
Masantown



JUNE SKEBECK
Elementary
SALLY SKINKLE
Elementary
MARIAN SMALL
Music

Twin Rocks
Pittsburgh
Crafton



ALBERT SMITH, JR.
Secondary
ANDREW SMITH, JR.
Music

Homer City
Indiana

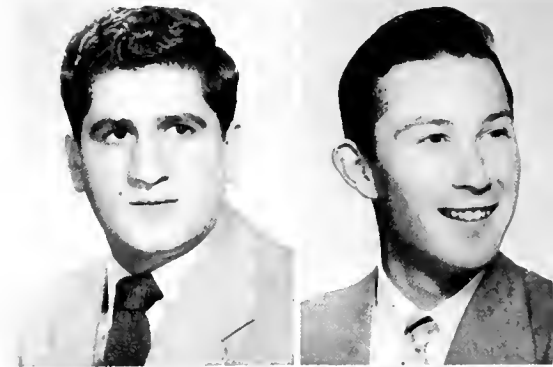

MARLENE SMITH
Elementary
NANCY SNYDER
Elementary

Altoona
Leechburg



1954 SENIORS

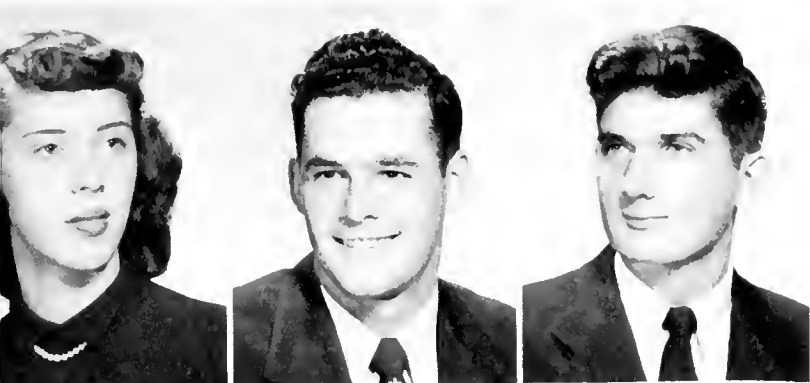

JUNE SUMMERVILLE Brookville
 Business
 BLAIR TAYLOR Indiana
 Art
 CHARLES TERBOT Jeannette
 Secondary



SARA THEEMLER West Newton
 Business
 RALSTON THOMAS Pittsburgh
 Elementary
 MARGARET ANN THOMPSON Hyde Park
 Elementary



ANN THORNBUR Petersburg
 Secondary
 BARBARA TISHON Munhall
 Secondary
 ELVIRA TOWNS Pittsburgh
 Music

1954 SENIORS

JOSEPH TREMUL	Johnstown
Secondary	
HERBERT TROSTLE	Lebanon
Secondary	
RUTH TROXELL	Altoona
Elementary	



THELMA TRUNICK	Coraopolis
Art	
HELEN TUTTLE	Ridgway
Art	
ESTHER UNDERWOOD	Richeyville
Music	



VIVI-ANN VIGGIANI	Arnold
Elementary	
JAMES VINTON	Clairton
Business	
RICHARD VITALE	Meyersdale
Art	



NANCY TREDICK VORLAGE Lebanon
 Secondary
 RICHARD WADDING Punxsutawney
 Secondary



PHYLLIS WAGNER Coalport
 Elementary
 ROBERT WEISNER Latrobe
 Secondary
 RAE WHITEMAN Punxsutawney
 Elementary



CHARLES WILLIAMS Indiana
 Secondary
 JOANNE WOLFE Altoona
 Elementary
 NANCY WRIGHT Pittsburgh
 Elementary



DOMINIC YACABUCCI
 Secondary

Curwensville



1954 SENIORS



CHRISTINE YANITY
Business

Homer City



TWYLA YECKLEY
Home Economics
JOHN YONICK
Business
HELEN YOUNG
Home Economics

Dunconsville

Plumville

New Kensington



DALE YOUNG
Music
ALPENA ZAZANIS
Elementary
JANET ZELENKE
Home Economics

Ellwood City

New Castle

Donegal



ANTOINETTE ZEOLI
Business
ELIZABETH ZONG
Business

Jeonette

Bellwood





Junior Officers: Bob Scanga, President; Dan Sagramoso, Vice-President; Millie Lama, Treasurer; Barbara Bachman, Secretary; Daniel Reiber, Adviser.

JUNIORS

The juniors returned to Indiana with the knowledge that they had successfully passed the bugaboo of sophomore tests and were now at the halfway mark in their college life. For some, this year meant the beginning of student teaching; for others, who would do their teaching in their senior year, it was much the same as any other year. But there was a difference—an increasing interest in professional methods and ideas. Their first major social activity was a trip to Pittsburgh to see a play by Lillian Hellman. There was an outing at the lodge, too, and then in April, their annual prom ended the social activities for the year.

SECONDARY: First Row: Cantie, Nichols, Belles, Notarnicola. Second Row: Kleca, Hurd, Milliron, Zugay, Scanga. Third Row: Lavell, Kline, Cuttler, Balint. Fourth Row: Streams, McGee, Sagramosa, Baughman.

ELEMENTARY: First Row: Maurer, Marth, Schussler, Hysang, Barjuca. Second Row: Taylor, Rade, Turnbull, Matta, Edmistan, Lang. Third Row: Zacur, Braeseker, Conlan, McNitt, Hetrick, Hansen. Fourth Row: Barkley, Braeseker, McClements, Brown, Smith.



HOME ECONOMICS: First Row: Weaver, Sprecher, Gray, McCormick, Magee. Second Row: Henry, Hickak, Craissant, Hoover, Englung, Pallaw. Third Row: Waldraff, Smith, Earnest, Alt, Stitt, Harrick, Mozena.



BUSINESS: First Row: Carver, Smith, Chapman, Smith. Second Row: Williams, Clyde, Sykes, Maskas, Claypool. Third Row: Bishop, Rager, Hicha, Oakes.

ART: First Row: Sallade, Williams, McKinney, Jancula. Second Row: Zommikiel, Marks, Calley, Moore, James. Third Row: Fickes, Boss.



MUSIC: First Row: Enterline, Reith, Gardner, Bryon, McCurdy, Stahlman. Second Row: Dudek, Valko, Aglietti, Andrew, Marshall, Lebo, Satterfield. Third Row: Strong, Williams, Emanuele, Spagnoli, Pressau, Schoenenbroich, Shoemaker. Fourth Row: Lynch, Dallenbach, Ide, Epler, Pecsénye, Parsons.



Sophomore Officers: Bert Christie, President; Shirley Fischer, Treasurer; Chuck Bradley, Vice-President; Christine Cable, Secretary; Charles Davis, Adviser.

Freshmen Customs was the main topic at the first Sophomore class meeting and with a lot of planning and the participation of the entire class, the freshmen were turned into amusing if unorthodox little Indians. The freshmen even appeared on the sophomore float at Homecoming—in stocks for their misdemeanors! Even though they were working harder than ever with the goal of passing sophomore tests in mind, the class had an unusual amount of fun. The prom in April was the high point of the year and a fitting climax to nine months of laughter and work.



SOPHOMORES

BUSINESS: First Row: Josefczyk, Hayes, Adarnata, McFarland, Hammers, Sumner. Second Row: Butcher, Shaffer, Ward, Miller, Tesla, Sorber, Walker. Third Row: Petrone, Thamas, Roscher, Beltz, Shaffer, Beir Lair. Fourth Row: Carns, Croft, Rafferty, Christner, Long, Clites, Zerfoss. Fifth Row: Gispanski, Dunlap, Moyer.



HOME ECONOMICS: First Row: Bellone, Miskinis, Valimont, Shaub, Shaulis, Shaub, Thamas, Miller, Feeley. Second Row: McAnollen, Lemmon, Strine, Zeigler, Edwards, Beal, Ringler, Miller. Third Row: Rieth, O'Leslie, Rihn, Lamonetin, Fischer, Gruber, Marshall, Robinson, Rehburg. Fourth Row: Stetter, Mundo, Lunn, Jackson, Weisel, Crider, Lamberson, Hollobough. Fifth Row: Jones, Hamilton, Altemus, Pacelli, Leshner, Glontz, Tillett, Gary, Grodler, Jackson.



MUSIC: First Row: Mellish, Wenzel, Scottson, McKinney, Stevenson, Bennett, Covert. Second Row: Seaman, Sickelsmith, Sprague, Montag, Edwards, Colhoon, Spriggs, Rossi. Third Row: Alberter, Remaley, Waite, Marshall, Szabo, Marraccini, Robertson, Scott. Fourth Row: Filer, Roth, Kiriakou, Hines, Pruchnic, Fluke, Weis. Fifth Row: Servinsky, Scungio, Harris, Wilkinson, Wright, Romesberg, Pheasant.



SECONDARY: First Row: Corsini, Pearl, Gatto, Hartle, Chelko, Terbot, Baker. Second Row: Empfield, McDowell, Bell, Pokos, Bowers, Panchisin, Caroff, Empfield. Third Row: Kozel, Angelo, Henry, Anderson, Underwood, Ananea, Snyder, Magee, Emanuel. Fourth Row: Bender, Kuhn, Kripowicz, McGarvey, Empfield, Zuzul, Kunkle, Lapham, Wood, Petchor. Fifth Row: Rairigh, Stauffer, Landis, Lossinger, Mostoller, Shea, DuMars, Loch, Myers.



ELEMENTARY: First Row: Colhoun, Pazin, Harmon, Gent, Kitchen, Evey, Gill, Snyder, Wheaton. Second Row: Lutz, Bohren, Olinger, Aley, McCreight, Wogle, Savering, Wright, Johnson, Goyley, Elder. Third Row: Gauntner, Cable, Arrigone, Roberts, Custer, Bollman, Furnary, Wylie, Leibbreid, Marteeny, Morgillo. Fourth Row: Arvai, Hartland, Taylor, Claypool, Smelos, Coldwell, Albright, Rowland, Carlson, Stine, Hazelton. Fifth Row: Hall, Gilmore, Gunther, Layton, Crawford, McMillin, Peorce, Worner, Koontz, DeChant, Stein, Plum, Snyder.



ART: First Row: Hostetler, Harshey, Evitts, Psychos, Gilbert. Second Row: Orcutt, Feduska, Reynolds, Daskivich, Noll, Niner. Third Row: Maginsky, Zimolzak, King, Escott, Ollinger, McKinnie. Fourth Row: Barbor, Colderwood, Shindlecker, Seelye, Skladanowski, Tate.





Freshman Officers: Seated: Frank Marelli, President; Anita Fazi, Secretary. Standing: Ken Haaver, Treasurer; Dick Anderson, Vice-President. Miss Stewart is the adviser.

To the freshmen, Indiana was exciting as a crisply bowed birthday gift. They made new friends while standing in line for registration, overcame that twinge of homesickness, and began to feel at home in the dormitory room. After the class prom in March, the freshmen suddenly realized their first year as college students was nearly over.

FRESHMEN

HOME ECONOMICS: First Row: Herr, Miller, Matthews, Switzer, Badstibner, DeFrehn, Sklenar, Rapp, Fauflman, Faith. Second Row: George, Messner, Carr, Delett, Snider, Withrow, Murray, Kilburn, Mayernik, Dollman, Hutchison. Third Row: Baker, Mertz, Kelly, McNitt, Haaker, Mayfield, Davis, Deeter. Fourth Row: Dickson, Crassland, Beacon, Shuster, Wanders, Carpenter, Winslaw, Izett, Banson, Walker. Fifth Row: Helbling, Ohl, Eamigh, Jahnstan, Haugh, Bannell, Murray, Neese, Whelsley, McElhattan, Ward, Brack, Pontzer.



ART: First Row: Berry, Low, Koch, Graul, Cochran, Madigan, Kelly. Second Row: Stein, Calvin, Kinney, Lesko, Duhl, Quigley, Cutler. Third Row: Tremba, Kurash, Manner, Taylor, Brown, Bixler, Sinai. Fourth Row: Campisano, Jack, Navak, Kalp, Marefka, McKinney.

BUSINESS: First Row: Beard, Bell, Folger, Rodgers, Hixson, Hayes, Little, Fazi, Wagner, Kinter. Second Row: Sandel, Crowe, Hicks, Mauck, Burkey, Kerr, Barnes, Kuhns, Sweely, Zimmerman, Williams. Third Row: Johnston, Snyder, McNamara, Fiscus, McCurdy, Dunkle, Sawyer, Robb, English, Alexander, McCallaugh, Fleming. Fourth Row: Walker, Balderson, Pote, Erbe, Enterline, Varner, Jarvie, Hoover, James, Costell, Matz, Breece, Tokar, Preston, Hoover, Mark, Farruggia. Fifth Row: Johnston, Brochetti, Gooderham, Zinski, Boucher, Lewandowski, Lang, Wadruuff, Cramer, Mantgomery, Broker, Ferguson, Anderson, Denning, Straup, Wich, Mearnic.



ELEMENTARY: First Row: Gauntner, Jordan, Laird, Lewis, Barrett, McCullough, Benton. Second Row: McCarl, Holland, Manga, Osburn, Matthews, Penney, Buttain, Kohler, Emerick, Figley, Mattern, Warrell, Harwick, Trovel. Third Row: Plummer, Smith, Miller, Calterone, Taylor, Murdock, Abraham, Canel, Bishop, Moreau, Cochran, Clawson, Shaffer, Hurst. Fourth Row: Strong, Anderson, Hrebar, Campbell, McCracken, Louric, Marris, Rapp, Laubin, Cracchi, Stiffler, Reynolds, Geisler, Edmondson, Miller. Fifth Row: Lythae, Angello, Leibfreid, Paige, Leslie, Anderson, Danik, Hiller, Vota, Burgett, Lamberson, Dauenhauer, Gergely, Igo, Titus, Myers, Berringer, Linn. Sixth Row: Zebraskey, Kennedy, Lundin, May, Parsons, Baier, Potts, Burke, Hossel, Suckandy, Risher, Muhelis, Ferry, Airhart, Ennis, Kelly.

SECONDARY: First Row: Robb, Lyon, Corrigan, Clouse, Lykens, Daugherty, Bercik, Wilsman, Laudise, Fanka. Second Row: Palmer, Sleigh, Zego, Ammon, Hott, Medva, Koval, Rosenswie, Fallone, McMonagle, Repine, Glover. Third Row: Rogers, Hunter, Dickson, Jeffries, Eaton, Visconti, Hetrick, Stewart, Henry, Durst. Fourth Row: Ponzello, Glowa, Clark, Shaffer, Wiley, Austin, Peeples, Bainbridge, Mowry, Anderson, Dunn, Simpson, Thomas. Fifth Row: Murdick, Brown, Stevenson, Isaac, Shipper, Cook, Snyder, Manion, Massabni, Corey, Lebedda, Templeton, Ingersoll, Revie.



MUSIC: First Row: Moss, Kriner, Price, Fronklin, Berry, Donovan, Reedy, Nagey, Pfeiffer, Delsandro. Second Row: McNeil, Sanner, Snyder, Fetzko, Tompkins, Miller, Grumling, Murphy, Hostetter, Condron. Third Row: Zets, Barlow, Larson, Symons, Wright, Greenway, Rice, Wetzel, Ford, Dainate, Botti. Fourth Row: Gallagher, Deyak, Gibloney, Roberts, Berringer, Helsel, Hall, Ficca, Politoske, Peightel, MacDougle. Fifth Row: Maxwell, Colvin, Williams, Cancilla, Grubb, Jones, Wiles, Popinchak, Mowrey, Groves, Zenone.



GROUPS

SAYS

1960

YWCA

NCE

cc

cc

OAK

student writes

council

chodis



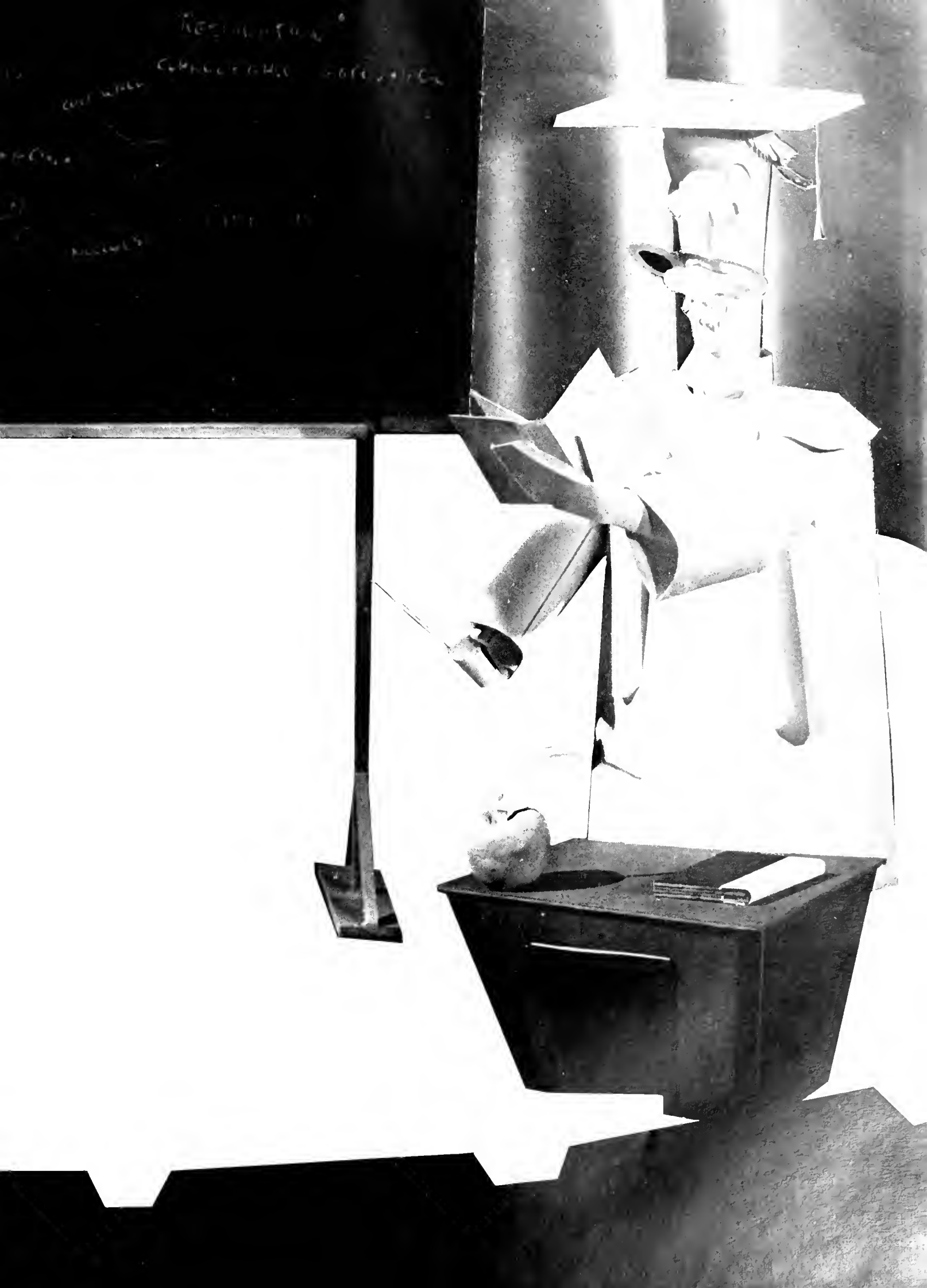

STUDENT COUNCIL



First Row: F. Englund, R. Conlon, D. Sagramoso, J. Cook, A. Malone, J. Zammikiel. **Second Row:** D. Pecsénye, B. Criste, D. King, T. Zeoli, F. Bolint, C. McGearv. **Third Row:** R. Scanga, D. Flickinger, D. Spencer.

OFFICERS

President	John Zammikiel
Vice-President	Dorothy Lingenfelter
Corresponding Secretary	Rosemary Conlon
Recording Secretary	Dorothy King
Adviser	Leroy H. Schnell



John Zammikiel, President of the Student Council

The I.S.T.C. Student Council is the voice of the student body, fostering the best interests of the college and the students. It promotes student, faculty, and administrative cooperation on mutual problems. Some of the Council's numerous objectives this year were sponsorship of student elections, elections of publications' stoffs, appointment of student members to administrative and faculty committees, and acceptance of complete responsibility for the production of "Laughter." It shared in the financial support of a foreign student at Indiana for one year and conducted the Campus Carnival to raise money for the Charitable Campus Chest Fund. Good order in the college community was promoted by the Student Council Campus Care and Student Union committees.

WOMEN'S COLLEGIATE ASSOCIATION



First Row: P. James, B. Orcutt, M. Shaub, D. Baker, B. Ondrejack, B. Carsini, J. Wheaton.
Second Row: A. Di Biase, B. Bauch, B. Hostetler, M. Gradler, K. Baier, A. Gent, M. Waite.
Third Row: A. Brock, L. Latine, B. Ward, C. Collins, P. Neurath, G. Lauric, E. Towns. **Fourth Row:** C. Bercik, S. Dietz, B. Grimm, N. Byerle, B. Wagner, J. Curry. **Fifth Row:** P. Miller, I. Kavalý, E. Smith, L. Alt, N. Tompkins, B. Lamberson, Dean Faust.

The W.C.A. is the governing body of all resident women; it is composed of the president from each hall in John Sutton and Clark and a representative from each of the women's cottages. One of the big events of the year was the Halloween party at which all the girls designing costumes had the chance to give free rein to their imaginations. The result was that John Sutton Lounge was the meeting place of witches and goblins, hillbillies, gypsies, and even Raman goddesses. Officers are Lois Alt, President; Ada DiBiase, Vice-President; Beverly Lamberson, Secretary; Norma Petrone, Treasurer.

NON-RESIDENT WOMEN'S LEAGUE

Our Non-Resident Women's League, composed of women living off campus, has proved itself to be an active organization. Its social gatherings included outings at the lodge, a Christmas party, and an Easter luncheon. Officers are Alma Zacur, President; Virginia DiTullio, Vice-President; Nancy Hamilton, Secretary-Treasurer. Miss Anna Gorman is the adviser.



First Row: A. George, B. Sadler, J. Heilman, J. Simpson, P. Gabany, M. McLaughlin.
Second Row: J. Gramley, J. DiTullio, J. DeMarines, D. Fisher, P. Kestner, D. Lingenfelter, P. Henry, E. Snyder, E. Babich. **Third Row:** C. Blase, D. Hadden, B. Jahns, N. Muca, D. Kanyan, T. Waltermire, R. Frankosky, S. Maurer, E. Snyder.

JUDICIAL BOARD

The Judicial Board represents all the resident women on campus and sets up governing rules for them. It also sees that these laws are obeyed and determines penalties for misdemeanors. This governing board gives late permissions, the number depending upon the class status of each resident woman. The board adviser is Miss Foust.



First Row: J. Dittmar, C. Fox, R. Troxell, S. Fischer, L. Alexander, D. Cassidy. Second Row: Miss Faust, L. Alf, P. Sickelsmith.

SOCIAL LIFE COMMITTEE

Five Student Council members together with Dean Faust and Dean Whitmyre make up the Social Life Committee. The committee's treasury provides newspapers and magazines for the lounges, movies, and orchestras for the dances. This committee also sponsored the Freshman Orientation program. One of their latest projects was to provide a kitchen, complete with utensils, to be used by the student body. The main social events were the teas held jointly with the WCA.



"The bar's head in hand bear I..."

Composed of a member of each department and with A. E. Drumheller as adviser, the Cultural Life Committee scheduled entertainment which proved to be most valuable to the student body. Among those programs presented this year were the Piano Playhouse and the Cincinnati Symphony.



The Sailor's Chantey Scene from Musical Americana.

CULTURAL LIFE COMMITTEE

THE CUE

Familiar to every student at Indiana, the Cue is well-thumbed by freshman and senior alike; small as it is, it contains everything anyone wants to know. The official handbook of the college, the Cue is financed by the Student Cooperative Association and distributed before the opening of the fall session each year as a guide to I.S.T.C. students. In it is published an invaluable collection of practical information: all the regulations governing students and student activities and descriptions of all the college organizations, curricular and extra-curricular. Also included in the booklet is a calendar of events for the coming year. Patricia Popsion is the editor. This year, after the sudden death of Dr. Galen Besco who had served as adviser for several years, Dr. Rider assumed this position. Dr. Kipp acts as adviser to the art members of the staff.

THE INDIANA PENN



Alene Billings
First Semester Editor



Arthur F. Nicholson
Adviser

Editor-in-chief
News
Business Manager
Spats
Assistant Sports

Feature
Copy
Society
Circulation
Exchange
Typing
Adviser

Alene Billings
Mary Cagley
Tom Reese
John Harwick
Bob Salem
Bob Baker
Elaine Anderson
Delores Johnson
Elaine Evans
Paul Singleton
Harold Magee
Grace Germonito
Arthur F. Nicholson

Reporters: Eleanor Bellone, Ruth Weaver, Doralee Schutzler, Pamela Worrell, Gloria Lauric, Kay English, Carol Rapp, Nancy Shepherd, Vida Gunther, Pinki Robb, Kathy Butcher, Arlene Reith, June McMillen, JoAnn Pearl, Georgina Sackandy, Harriet Calhoun, Mary Carol Myers, Mary Ellen Bell, Mary Jane Falger, Charleen Smith, Marylou Barnes, Carol Henry, Greta Elder, Nancy Sweely. **Sports:** Merle Loch, Jay Zerfoss, Bill Shuster, Charles Bradley, Norman Oakes, Barry Manning, Harry Carns, Mary Strine, Ella Mae Lewis. **Feature:** Patt Sickelsmith, Mary Gradler, Georgeanne Schreiner, Pat Taylor, Joanne DeMarines, Daria Troyan, Ja Koval, Larry Novak, Marie Nichols, Carol Rapp, Arlene Rieth, Joann Hartle, Jan Covert, Jane Curry, Ann Pokos, Roxann Price, Bill Corey. **Typists:** Sally Theemler, Joan Delett, Carol Henry, June McMillen.

The sports section receives the finishing touches.



Alene Billings, First Semester Editor; Eleanor Bellone.



Indiana's PENN upholds the tradition of an uncensored college newspaper—an independent student voice serving both students and faculty and working for the good of I.S.T.C. Fulfilling its purpose of providing news, features, and sports for the reader, the PENN provides valuable experience for those students on the staff. With full authority resting upon them, they have developed journalistic ability, integrity, and a sense of responsibility.



The inevitable last minute rush to meet the deadline.

Second Semester Staff

- | | |
|------------------|--------------------|
| Editor-in-chief | Elaine Anderson |
| News | Elaine Evans |
| Business Manager | Harold Magee |
| Sports | Earl Mostollar |
| Feature | Eleanor Bellone |
| Copy | Dolores Eisenbach |
| Society | Mary Carolyn Myers |
| Circulation | Ralph Kuhn |
| Exchange | Bill Corey |
| Typing | Ed Roger |

THE OAK

STATE TEACHERS COLLEGE, INDIANA, PENNSYLVANIA



Patricia Schussler
Editor-in-chief



Robert Bishop
Business Manager



Edward Carr
Editorial Adviser



Edgar Trapp
Production Adviser

All the fun you've had at Indiana this year—the glee club recital, the close game won, the long walk to Elkins, the little things you and your friends laughed over—all are here in your yearbook. If in time you should forget, leaf through *The Oak*, look at the pictures, re-read the articles, and remember.

Editor-in-chief	Pat Schussler
Business Manager	Robert Bishop
Writeups Editor	Ann Straitwell
Photography Editor	Stan Maurer
Copy Editor	Sally Maurer
Senior Editor	Susan McClements
Advertising	Robert Bender
Collection	Bruce Williams
Senior Photography Editor	Dolores Eisenbach
Layout	Joe Calley
Cover Artist	Paul Erickson
Sports	Harry Carns, Jay Zerfoss
Advisers	Edgar Trapp, Edward Carr

Editorial Assistants: Ruth Carlson, Charlotte Claypool, Joann Hartel, Marlene Kerr, Betty Lou Laudise, Muriel McKinney, Charlotte Miller, Marie Nichols, Pat Rossi, Betty Sklenar, Elaine Trotter.

Business Assistants: Joann Hartle, Kathy Butcher, Phyllis Lutz, Madge Rihn, Betty Laudise, Betty Matta, Daralee Schutzler, June Belles, Marie Nichols, Toni Pacelli, Pat Rossi.

Art Assistants: Annabel Switzer, John Zammikiel, Joe Sasway, Jahn Means, Bab Fickes, Fred Bass, Barry Moore, Lee Labute, Nick Cook, Clyde McGeary, Bill Pasternak, Paul Erickson, Roger Speidel, Babs Jancula, Jane Williams, Phil James.

Joe Colley, Art Editor; Mr. Trapp, Adviser;
Bruce Williams, Collections Manager.



Bob Bender, Advertising and Pat
Schussler, Editor-in-chief.



Stan "Flosbulbs" Mourer in one of his quieter moods.

Solly Mourer, Copy Editor and
Joe Colley, Art Editor.



First Row: T. Andrew, I. Sprecher, J. Smith, J. Hartle, D. Miller, J. Hostetter, A. Little, C. McCollough, M. Murray, N. Glover, N. Osburn, P. McNeil. Second Row: N. Igo, J. Miller, N. Zebraskey, E. Berringer, B. Lamberson, M. Shaffer, P. Clyde, J. A. Ennis, B. Bouch, D. Dodson. Third Row: J. Titus, M. Beocom, B. Edmondson, P. Hosel, S. Hoenstine, D. Miller, A. Malone. Fourth Row: J. Abraham, E. Wright, D. Lykens, C. Reith, M. Underwood, P. Sickelsmith.



YOUNG WOMEN'S CHRISTIAN ASSOCIATION

For their first good deed of the year, the members of the YWCA explained the wonders of Indiana and college life to a group of mystified little Alices—this at the Big 'n Little Sister party which used Alice in Wonderland as its theme. The Y was busy during the entire year with Bible Study groups, morning watches, teas, and work sessions on the Chevy Chase project. Officers are Lois Ward, President; Marian Harbison, Vice-President; Beverly Lomberson, Secretary; Shirley Hoenstine, Treasurer; Mory Lou Shaffer, Assistant Treasurer. Dr. Mary G. Swarts and Mrs. Stanley Lore are the advisers.

The "Y" Big-Little Sister Party



First Row: K. Haaver, J. Snyder, F. Williams, D. Cuttler.
Second Row: D. Gauntner, L. Hartford, J. Jack.



YOUNG MEN'S CHRISTIAN ASSOCIATION

Growth in good fellowship and religious awareness on campus is the ideal of the YMCA. This year was filled with successful programs, among them the annual spring outing at the lodge. Perhaps the highlight of the year's activities was the booth at the Campus Carnival, sponsored jointly with the YWCA. Officers are Dan Sagramoso, President; Jack Denny, Vice-President; Jack Snyder, Secretary; Dick Barkley, Treasurer. Dr. Stanley Lore is the adviser.

Fun after a "Y" meeting.



RELIGIOUS LIFE COMMITTEE

First Row: Miss Ober, Mrs. Lare, B. Edmiston, D. Roberts.
Second Row: B. Ward, C. Reith, J. Pressau, E. Gall, E. Smith.



The Religious Life Committee, composed of both faculty and student representatives, plans and sponsors all religious programs held on the campus, including the monthly vesper services. In November, they presented a foreign exchange student as a guest speaker at an all-school tea and continued with plans for the presentation of The Messiah at a special Christmas vesper service. In February, Spiritual Enrichment Week began, including among other activities, talks given by prominent religious leaders. All these programs have become extremely popular and the Committee has come to be one of the most important groups on the campus. Chairmen of the Committee are Dr. John Sahli and Beverly Ward.

The Indiana Campus Christian Fellowship, a member of the national organization, celebrated the completion of its fourth year on campus by working harder than ever. The main activities were the campus conference and the annual Retreat, but there were also a number of parties during the year. Officers are Jack Pressau, President; Beverly Ward, Vice-President; William Hall, Secretary; Dennis Meyers, Treasurer. Miss Hazel Ober is the adviser.

First Row: B. Ward, R. Marshall, S. Barlow, B. Edmiston, D. Lykens, R. Lynch, R. Price. Second Row: Miss Ober, W. Hall, J. Pressau, D. Myers, F. Dallenbach.

CAMPUS CHRISTIAN FELLOWSHIP



CANTERBURY CLUB

R. Ingersoll, A. Lebeddo, C. Dickson,
N. Sweely, J. Smart.



The Canterbury Club selected as its discussion topic for the year "A History of the Church from the Third Century." In addition to monthly discussions on this topic, the group sponsored several projects. The Club also had complete charge of two Morning Prayer Services. Monthly Corporate Communion and breakfast made up the core of the spiritual program. Holy Days were also observed at 8:00 A. M. Holy Communion. Religious, service, and recreational activities were combined into a meaningful and successful year. After the retirement of Colonel Thornber in October, Mr. Wynn York served as adviser to the group.

Members of the Erskine Club, sponsored by the United Presbyterian Church, hit the dusty trail for the old west in their first meeting of the year, a ranch party in September. With the regular Sunday morning discussion programs and a full schedule of parties and fun, the local church helped its student members to feel at home in Indiana. Officers are Betty Edmiston, President; Blair Taylor, Vice-President; Janet Simpson, Secretary-Treasurer. The adviser is Mr. James Green.

First Row: H. Homill, M. Morth, A. Fozl, B. Edmiston, M. Hendricks, C. Cloypool. Second Row: J. Winslow, R. Murray, D. Taylor, B. Taylor, P. Schussler, E. Anderson.

ERSKINE CLUB





LUTHERAN STUDENT ASSOCIATION

First Row: J. Sorber, N. Wagner, F. Shaffer, L. Kelly, M. McDowell, J. Bell. *Second Row:* C. Reith, N. Crawford, R. Price, N. Zebroskey, M. May, J. Miller, P. Hassel, N. Penney, J. Anderson. *Third Row:* S. Leibfreid, N. Paige, D. Leslie, E. Hiller, M. Montag, J. Ahlquist, N. Kuhns, N. Potts, P. Shuster, D. Lykens, B. Koch, D. Sleigh, S. Lundin, B. Holland, G. Broeseker. *Fourth Row:* L. Broeseker, D. Troyan, C. Pote, A. Durst, D. Wilkinson, D. McGarvey, J. Tate, J. Walker, B. Korper, N. Shepherd.

For their first meeting of the year, the members of L.S.A. turned back the calendar to the 1890's for a party in the spirit of the "good old days." This was only the beginning though; throughout the rest of the year, they enjoyed a number of outings and parties. Their program also included Sunday morning religious services, supper meetings twice a month, and fellowship parties once a month. The organization sent representatives to three regional Lutheran Student Association Conferences and to Camp Lutherlyn. Officers are Shirley Miller, President; David Wilkinson, Vice-President; Gwennie Mock, Secretary; Jacqueline Sorber, Treasurer. Elsie G. Rineer and Aagot Borge are the advisers.

The Methodist College Club began its year with a Get-Together in September. Each Sunday throughout the year supper discussion meetings were held, the main theme being, "Jesus Calls Us." Perhaps the biggest event was the Christmas Party at which all the members baked and packed boxes of cookies and decorated a tree. Another highlight of the year was the Easter morning breakfast. Officers are Enid Smith, President; Patt Sickelsmith, Vice-President; Joanne Agnew, Secretary; Clarence Robinson, Treasurer. Sponsors are Dr. and Mrs. Stanley Lore.



First Row: E. Berringer, G. Withrow, M. Dollman, L. Miller, K. Jones, S. McKinney, L. Bonson. *Second Row:* Dr. Lore, Mrs. Lore, F. Dauenhauer, L. Sykes, D. Lykens, E. Smith, D. Roberts, E. Croissant, M. Cooper, M. Owens. *Third Row:* D. Hicks, J. Whelsley, D. Cassidy, B. Lamberson, J. Covert, E. Towns, P. Kelly, J. Weisel, M. Laubin, M. Herr, B. Emerick, M. Strine, C. Miskinis, S. Johnston, C. Eamigh, J. Titus, H. Maxwell. *Fourth Row:* B. Ohl, J. Lythgoe, L. Watson, S. Shaffer, I. Fleming, G. Sackandy, R. Britton, P. Sickelsmith, E. Gall, R. Thomas, L. Hartford, J. Tallone.

METHODIST CLUB



NEWMAN CLUB

First Row: G. Badstibner, G. Calterone, B. Pantzer, M. Bishop, J. Hartle, N. Glaver, J. Cavel, L. Helbling, A. Brack, E. Leska, D. Williams. **Second Row:** M. Sinai, B. Ondrejack, J. Travel, B. Laudise, R. Canlan, T. Saver-ing, A. DiBiase, F. Adornata, P. Rassi. **Third Row:** B. Carsini, T. Pacelli, D. Munda, B. Sklener, C. Cracchi, M. Cutler. **Fourth Row:** J. Petchar, J. Zammikiel, J. Angelo, D. McCarthy, J. Hicha, J. Iames, D. Clarke, V. Zugay.

The Newmanites were industrious this year. They held parties at the Catholic Youth Center, went caroling at Christmas, and hayriding in the fall. More serious activities included Communion Breakfasts, lectures, films, discussions, and a weekly class in Christian ethics. Officers are Dan McCarthy, President; Ada DiBiase, Vice-President; Donna Munda, Corresponding Secretary; Pat Rossi, Recording Secretary. Miss Margaret Stewart is the adviser.

What goes on every Sunday evening at 6:30? Well, for one thing, the members of the Presbyterian College Club hold their weekly meeting. This year they chose "Christianity on the College Campus" as their topic for discussion, supplementing their own ideas with those presented by guest speakers. Officers are Pat Gold, President; Mary Alice Stitt, Vice-President; Mary Gary, Secretary; Larry Marraccini, Treasurer. Dr. Willis Bell is the faculty adviser.



First Row: D. Schutzler, M. Nichols, L. Marraccini, M. Clawson, P. Gold, M. Gary, S. Barlow, J. McManagle. **Second Row:** R. Weaver, L. Ward, K. Neese, B. Curry, B. Pearce, P. Shaemaker, B. Bouch, M. Henry.

PRESBYTERIAN CLUB

INTERNATIONAL RELATIONS CLUB

First Row: T. Andrew, A. Little, M. Underwood, M. Nichols, J. Hartle, J. Ennis, J. Rowbottom, P. Henry, E. Snyder, I. Stein. **Second Row:** R. Costell, A. Pokos, J. Bell, M. McDowell, J. Pearl, S. McKinney, L. Miller, Miss Florence Wallace, E. Baker. **Third Row:** B. Edmondson, J. Abraham, C. Emanuel, C. Dickson, D. Lykens, R. Kuhn. **Fourth Row:** J. Tate, B. McDonald, C. Empfield, P. McGarvey, J. Lehew, J. Tallone, L. Kalp, F. Streams.



The International Relations Club is open to all students who are interested in world affairs. Lectures, forums, debates, news summaries, movies, and conferences are all utilized to give the members a clearer picture of some of the problems which face us today. Middle Atlantic States Model United Nations Assembly, Middle States Regional Conference of the Carnegie Foundation for Universal Peace, and Pennsylvania State International Relations Club Conference are but a few of the diversified program activities in which the student is encouraged to participate. Officers are June Rowbottom, President; Dean McGarvey, Vice-President; Gail Clementson, Secretary; Don Cuttler, Treasurer. Sponsors are Dr. Ralph Cordier and Miss Florence Wallace.

Each year, as a social service project, the Junior Chamber of Commerce sponsors the Christmas party for the children at Willard Home just outside Indiana. Members of J.C.C., acting as guardians at this party, present gifts, candy, and cookies to each child. Fall and spring outings are social functions. Bob Hasinger is the President.

First Row: A. Fazi, M. Bell, M. Falger, F. Adornato, E. Smith, P. Clyde, M. Chapmon, C. McCollough, R. Williams, J. Sandel, R. Mouck, M. Zimmerman, E. Miller. **Second Row:** S. Hammers, N. Wagner, L. Sykes, E. Little, T. Zeoli, K. Butcher, J. Miller, S. Scheeren, M. Mullaney, D. Fiscus, B. Johnston, G. Prescaro, V. Carver. **Third Row:** J. Balderson, H. Breece, B. Zong, C. Flint, J. Robb, M. Shaffer, F. McCurdy, K. Dunkle. **Fourth Row:** B. Williams, R. Bishop, D. Spencer, J. Hicho, R. Lenhart, J. Federinka, B. Pella, A. Colegero, W. Erbe, R. Costell, C. Pote.

JUNIOR CHAMBER OF COMMERCE



INTER-COLLEGIATE CONFERENCE ON GOVERNMENT



That must have been a good one.

The I.C.G. has for its essential purpose the study of national and state problems of government; some attention is also given to Robert's Rules of Order. As their annual project, the Inter-Collegiate Conference on Government chose an aspect of government on which to make a more detailed study. At the convention in Harrisburg this year, the conference set up a model state legislature to carry out procedures and problems similar to those of the state legislature. Officers are Dwight Glenn, President; James Gould, Vice-President; Sally Theemler, Secretary-Treasurer. C. M. Johnson is the adviser.

This year the Science Club featured movies, speakers, and discussions. On their field trips, members visited the U. S. Steel foundry and the McGill Motor Company. Their social life included a wiener roast, a Christmas party, the Campus Carnival, and a party in May. The Science Club also participated in the High School Science Fair in April. Officers are Donald Cuttler, President; June Belles, Vice-President; Maryann Labuda, Secretary; Larry Isaac, Treasurer. Dr. Willis H. Bell is the adviser.

The wonders of Science.

SCIENCE CLUB





ENGLISH-SPEECH CLUB

First Row: J. Cook, L. Lotine, M. Underwood, M. Nichols, J. Hartle, J. Sanders, J. Chapmon, N. Vorloge. **Second Row:** C. Calvin, P. Ananeo, A. Pifer, P. Henry, E. Smyder, B. Corsini, E. Morris, I. Bellis. **Third Row:** J. Leidy, A. Pokos, L. Roger, D. Lykens, J. Hohan, M. Loch. **Fourth Row:** Mr. Ensley, Dr. Rider, D. Peron, T. Reese, B. McDonald, J. Spizzirri, D. Flickinger, Dr. Stabley.

The English Speech Club is composed of students from both the English and speech departments. During the year, the members held discussions, outings at the lodge, and professional meetings. Dr. Rhodes R. Stabley is the adviser.

All the world is a stage to our talented theatrical group, the Masquers. Whether it's a Shakespearean "To be or not to be" or a modern "who dunit," the Masquers are ever ready to deliver four star performances. Officers are Nancy Tredick Vorlage, President, Nick Cook; Secretary-Treasurer. Robert W. Ensley is the director and adviser.



First Row: N. Vorlage, L. Lotine, I. Bellis, J. Sanders, P. Hoffman, N. Cook, D. Peron, B. Mazziotti, J. Chopmon. **Second Row:** M. Underwood, J. Cook, D. Cassidy, M. McCurdy, P. SickelSmith, S. Johnston, J. Carter, C. Calvin. **Third Row:** T. Reese, D. Wilkinson, Mr. Ensley, J. Spizzirri, M. Loch, W. Appel.

MASQUERS

MARCHING BAND

The I.S.T.C. MOCCASIN BAND with their maroon and gray uniforms is a familiar sight at all of our football games. It is then that they display the technique of precision timing which is present in all their routines. In addition to providing the half-time entertainment at both home and away games, the band participated in the home-coming parade and in the local Halloween and Armistice Day parades. The sixty piece unit is under the direction of Mr. C. David McNaughton who is assisted by Orville Conn and Robert Megill. Christie Sell is the drum major. Officers are Noel Potterson, President; Robert Szobo, Vice-President; Joan Frey, Secretary; Stanley Servinsky, Manager.



CONCERT BAND

Under the direction of Mr. C. David McNaughton, the I.S.T.C. Symphonic Band with its seventy members specializes in performing band music of a serious and worthwhile nature. This year they presented several programs: a convocation in January, a formal evening concert in March, and a concert presented in a nearby high school. As their final program, the band presented a Music Appreciation Hour in May as part of Music Week. Officers are Noel Patterson, President; Robert Szobo, Vice-President; Joan Frey, Secretary; Stanley Servinsky, Manager.

This organization has as its aim the performance of the higher forms of choral music—ancient and modern, sacred and secular—in as professional a manner as possible. Its members include both music majors and students from other departments. This year the choir's major undertaking was the presentation of the Messiah at Christmas time in cooperation with the Mixed Chorus and the College String Orchestra. In March, the organization presented its annual concert at Carnegie Hall in Pittsburgh, and in April, it conducted its annual tour of neighboring cities. Other events of the year included a vesper service, a convocation, a radio broadcast, and a public concert. As its concluding project, the choir provided the music for the Baccalaureate and Commencement exercises in May. Mr. Wynn York is the conductor.

COLLEGE CHOIR





WOMEN'S CHORUS

There's music in the air—yes, music by the Women's Chorus, a group of sixty-two girls from all departments with Miss Gladys Dunkleberger, the directress. On December 15, the Chorus and the Band shared honors at a convocation concert and on January 10, the girls sang at a vesper service. As the climax of their year's activities, the Women's Chorus gave their evening concert on March 21; a Sunday evening was chosen so that both parents and students could attend. Officers are Betty Seaman, President; Donna Scott, Secretary; Caral Weiers and Nancy Tompkins, Librarians; Donna Nagey and Nancy Ja Grumling, Accompanists; Eleanor Zimolzak, Advertising Manager.

MEN'S GLEE CLUB



Under the direction of Mr. Charles A. Davis, the ninety-five members of the Men's Glee Club have enjoyed a full and active year. Their first program was presented as a welcome to all home-coming alumni. They also provided the appropriate music for two Sunday evening college vesper services and presented two convocations to the student body. On the evening of February 24, they presented their fifth annual concert for the general public. The club's spirited rendi-

tion of the English Boar's Head Carol at the annual Christmas Dance is a campus tradition which had its beginning in 1930 when the men were under the direction of Miss Agot Borge. However the real highlight of the year came on December 4, when the club accepted the invitation to sing at the convention of the Pennsylvania Music Educators' Association in Harrisburg. Officers are LaRue Epler, President; Robert McGinnis, Secretary.



MIXED CHORUS

The College Mixed Choir, under the direction of Mr. Wynn York, presented a number of programs throughout the year. The climax of their performances was the assistance given the choir in presenting the Messiah at Christmas time.



MELLOWMEN

The hardworking Mellowmen are under the direction of Mr. Charles A. Davis assisted by Sal Signorino. This year the swing orchestra presented a convocation in October and did the pit work in both "It's Laughter We're After" in November and Swing-Out in May. In addition to this campus work, they also conducted a tour of nearby high schools.

COLLEGE SYMPHONY ORCHESTRA

The music played by the College Symphony is of a wide variety, ranging from the classics to the moderns. Directed by Mr. Lawrence C. Stitt, the organization is open to students from the various departments and to members of the faculty. The student body has the opportunity to hear the College Symphony in two convocations this year. The first was a pre-Thanksgiving convocation which was presented jointly with the Men's Glee Club. The second program was given in the spring. A radio program was also broadcast by the group. During the second semester, several representatives were sent to the Pennsylvania Inter-Collegiate Orchestra Festival.



STRING ORCHESTRA

The College String Orchestra provides experience in playing compositions written for this type of ensemble. The selections of music are taken from both the seventeenth and eighteenth centuries and the contemporary era. In addition to appearing at a convocation program and at a college vesper service, the group presented a varied program in several nearby high schools. The highlight of the year came during the Christmas season, however, when the organization participated in the college production of the Messiah. There are approximately twenty-five members in the String Orchestra and they are under the direction of Mr. Jerome Landsman.



SPORTS



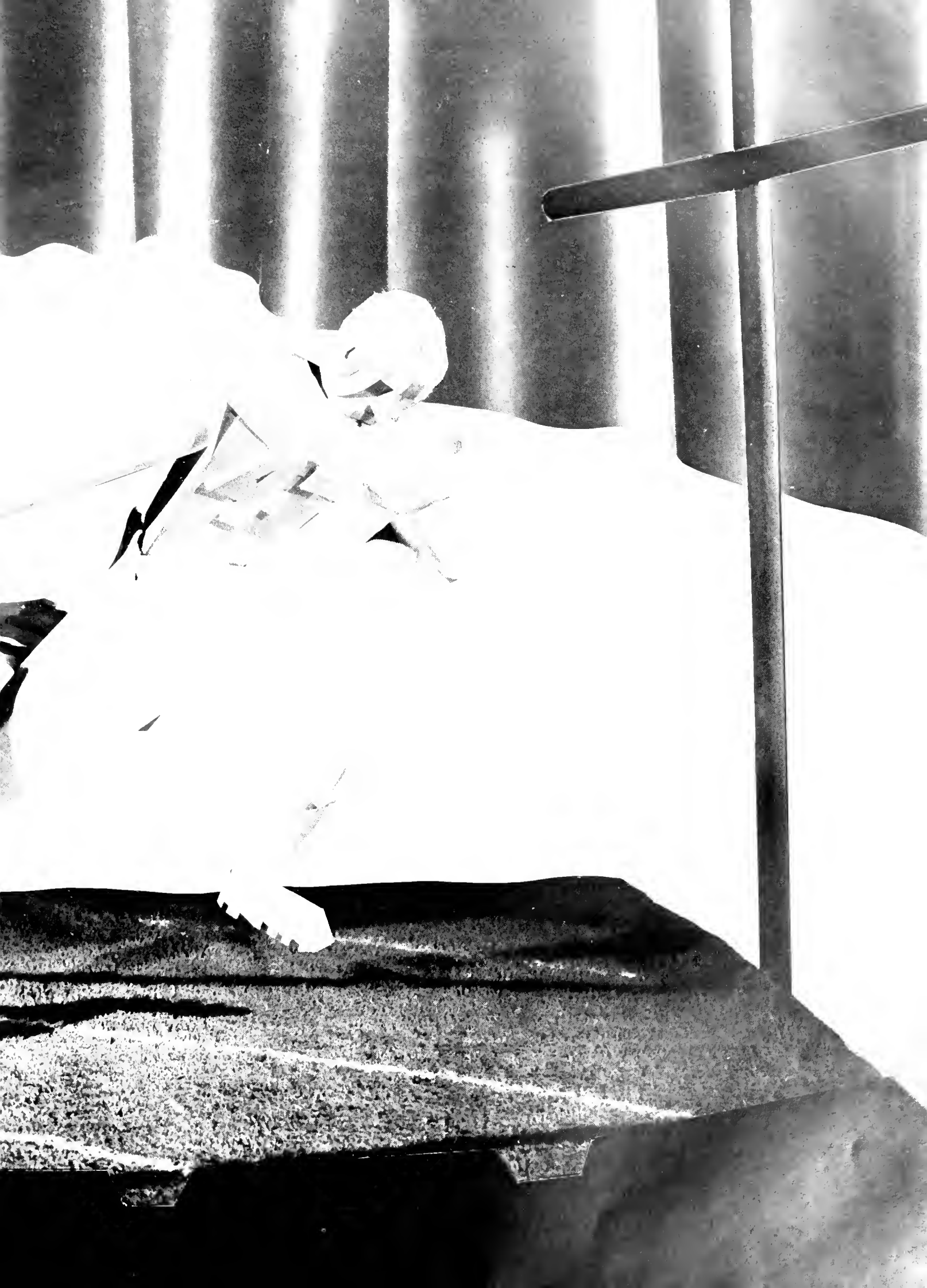

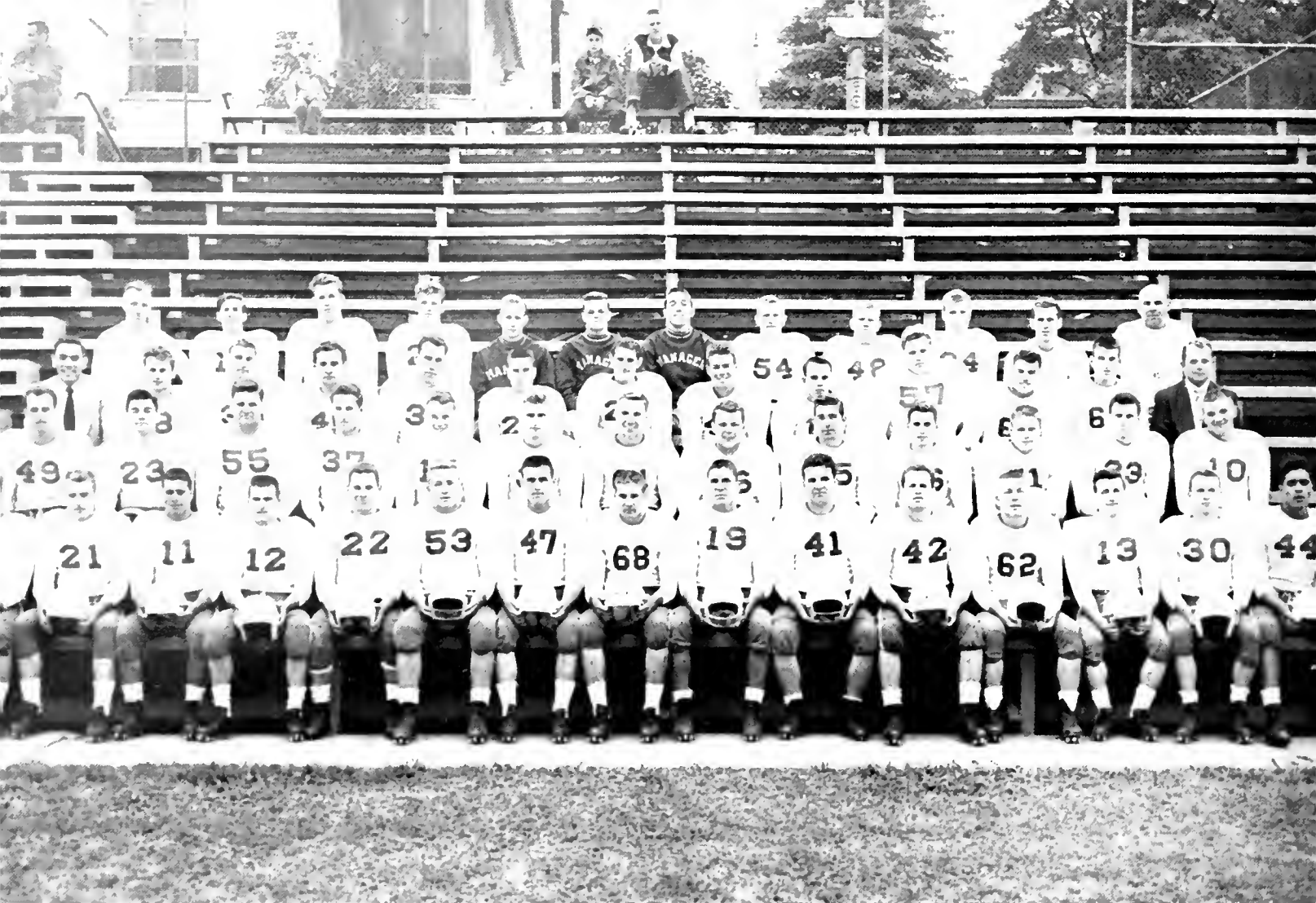

First Row: Baland, Trettle, Borgese, Stewart, Malcolm, Green, Speidel, McFarland, Dawson, Glarner, Frelliche, Abplanalp, Chiapperelli, Lang, Peeples. **Second Row:** Slasrick, Herschl, DuMars, Henry, Gooderham, Lewendowski, Marefka, Zinski, Gunner, Parks, Feicht, Lehew, Brown. **Third Row:** Marcenelle, Kritzo, Soffa, Mann, Bloom, Healey, Wilson, Casasanta, Hutter, Shultz, Simpson, Stevenson, Gill. **Fourth Row:** McKnight, Singleton, Lasinger, Nitowski, Fisher, Caldwell, Dragan, Wood, Boucher, Monion, Eckert, Smith.

FOOTBALL

Indiana's big Indians completed their third year in an organized grid conference with a season record of 4-4 and placed seventh in conference standings. The 1953 season got under way with the Indians copping a hard-fought 7-0 win over the Geneva Covies on a rain-laden Memorial Field. Then after dropping a close decision, 14-6, to a surprisingly strong Thiel squad, the big Redmen bounced back to defeat the California Vulcans in a high-scoring contest 28-20. The game, played before a large Indiana homecoming crowd, was a tight struggle all the way, being clinched in the final period when Roger Speidel scored from 49 yards out. Still on the march following their homecoming win, the Indians traveled to Edinboro where they defeated a very strang Raider team 14-7. A streak of bad luck then hit the Indians as they lost two consecutive contests to Slippery Rack and Clarion, 14-0 and 41-13 respectively. Entering their final home appearance of the season as underdogs, the Redmen pulled their biggest upset of the season by romping over a strong Lock Haven eleven 25-0. In their final contest, played at Saint Francis in a mild snow storm, the Indians dropped a close one, 7-0, following a first period fumble. Raymie Malcolm copped scoring honors for the season, scoring 5 touchdowns for a total of 30 points. He was followed by Jack Trettle and Roger Speidel who had 12 points apiece. Although the Indians had only a mediocre record this season, they lose only two seniors through graduation, Co-captains Roger Speidel, quarterback, and Bob Green, guard, and should set a much better mark next fall.



Get him, Rog!



He won't get any further.

	ISTC	Opponent
Geneva	7	0
Thiel	6	14
California	28	20
Edinboro	14	7
Slippery Rock	0	14
Clarion	13	41
Lack Haven	25	0
St. Francis	0	7

A wonderful day for football.





	ISTC	Opponent
Edinboro	76	68
Lock Haven	69	56
California	70	73
Juniata	85	90
Shippensburg	66	70
Thiel	80	65
Clarion	87	80
Universidad de Mexico	85	40

	ISTC	Opponent
Edinboro	109	70
Geneva	73	80
Slippery Rock	79	97
Grove City	90	79
Geneva	72	92
Slippery Rock	88	77
Clarion	76	63
California	72	51

Jack Crossan, sophomore guard from Vandergrift, set a new school record for the most points scored in one game when he scored 40 points in the game with Edinboro. The previous record of 36 points was also set by him in 1952. Crossan, who makes 60 per cent of his shots, is averaging 26.3 points per game. He set a school record for the most points scored in one season with 476 points. The previous record was set by Chet Gurski with 306 points. At present he is the number one man in the West Penn Little Eleven.

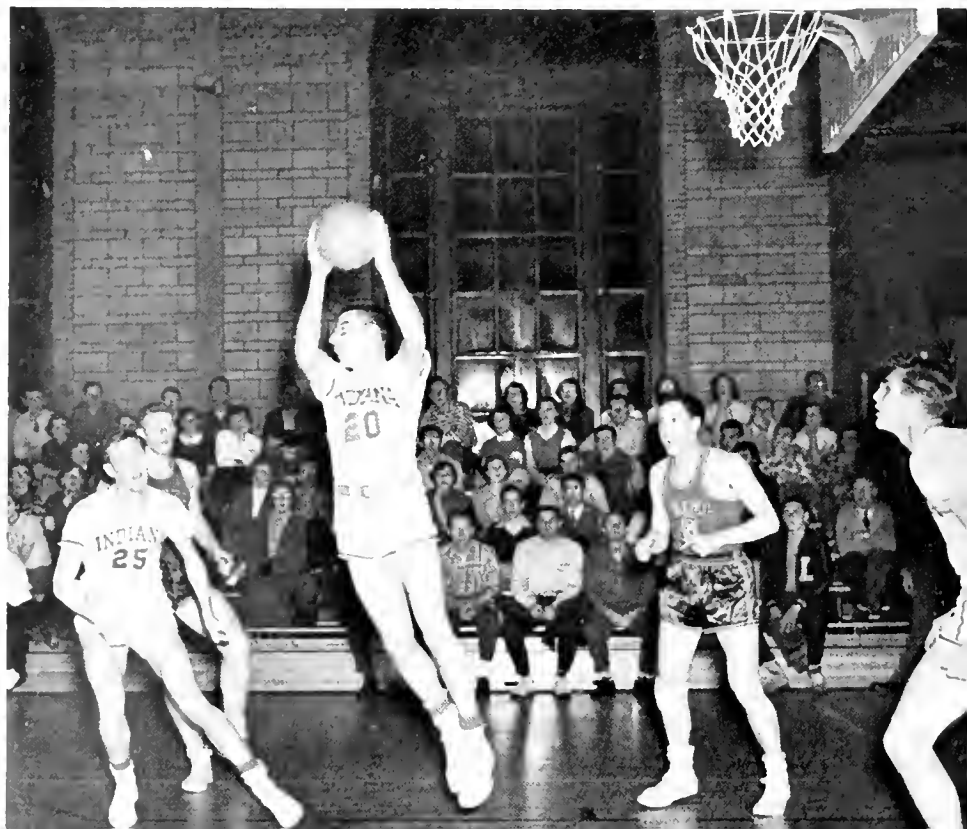



First Row: Crassan, Kacher, Cavalero, Sharp, Byrns, Bradley. Second Row: Stiffler, Stover, Laughlin, Grubb, Farah, Nusser, Danielson, Capt., and Gera.

BASKETBALL

Coach Peck McKnight started a rebuilding process this season as only four lettermen returned from the 1952-53 campaign. Using these lettermen as a starting point, Coach McKnight remolded the team with freshmen and newcomers. The rejuvenated team has thus far turned in a respectable record of 13 wins and 6 losses. Its record in state teachers college competition is 7 wins and 3 losses—holding wins over Edinboro, Lock Haven, Clarion, Slippery Rock and California. Don 'Bones' Cavalero, the big defensive gun for the Indians, has done an excellent job of controlling some of the highest scorers in the state. Fine jobs have also been done by Harry Danielson, the team captain and Regis Laughlin and Mike Farah, Freshman stars.

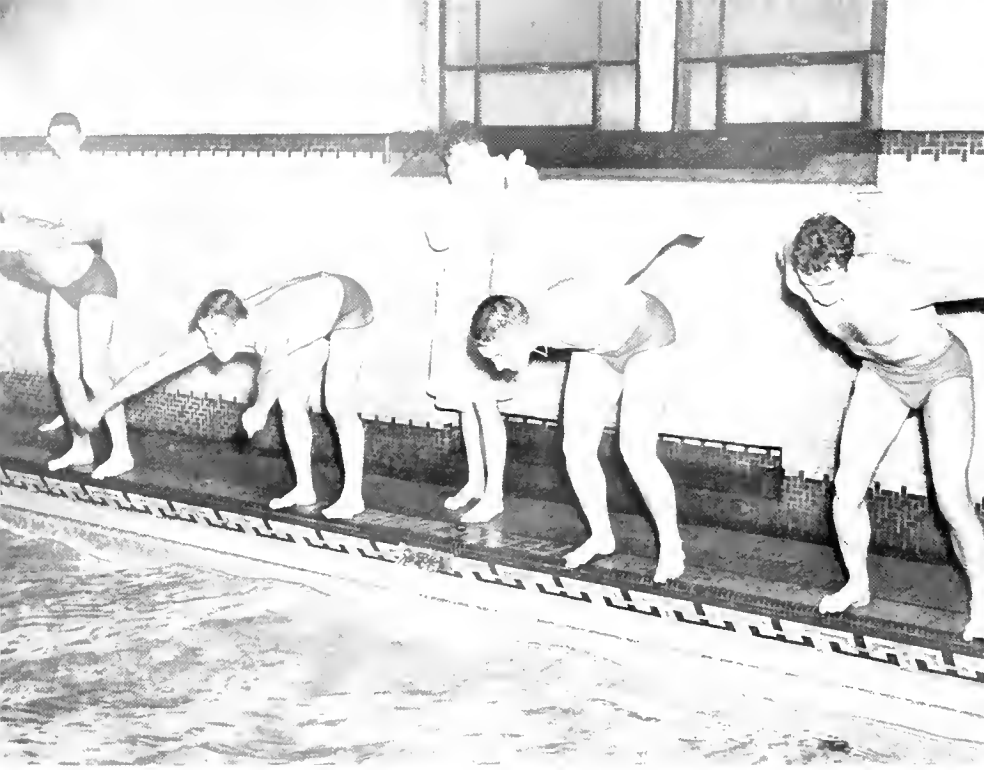

Members of the swimming team were Jahn Lassinger, Fred Bass, Larry Marraccini, Nick Knezavich, Charles Rice, Scott Stauffer, Robert Gauntner, Sam Romesberg, and Bill Dean.

On your mark. Get set. Go!!!

SWIMMING

Even with five returning lettermen, Coach George Miller's swimmers could not develop a winning combination, as they dropped 6 of their 7 meets this past season. In their opening encounter, the mermen recorded the only win of the season by swamping Kiski 54 to 21. John Lassinger, sophomore backstroke stylist, turned

in an excellent record for the season by posting 6 firsts and 1 second in 7 meets. Fred Bass was the outstanding diver for the mermen, taking 4 firsts and 3 seconds. Coach Miller has a much brighter outlook for the future however, as he will have his entire team returning next year.

Bass cuts the water cleanly.



Over and over he goes.



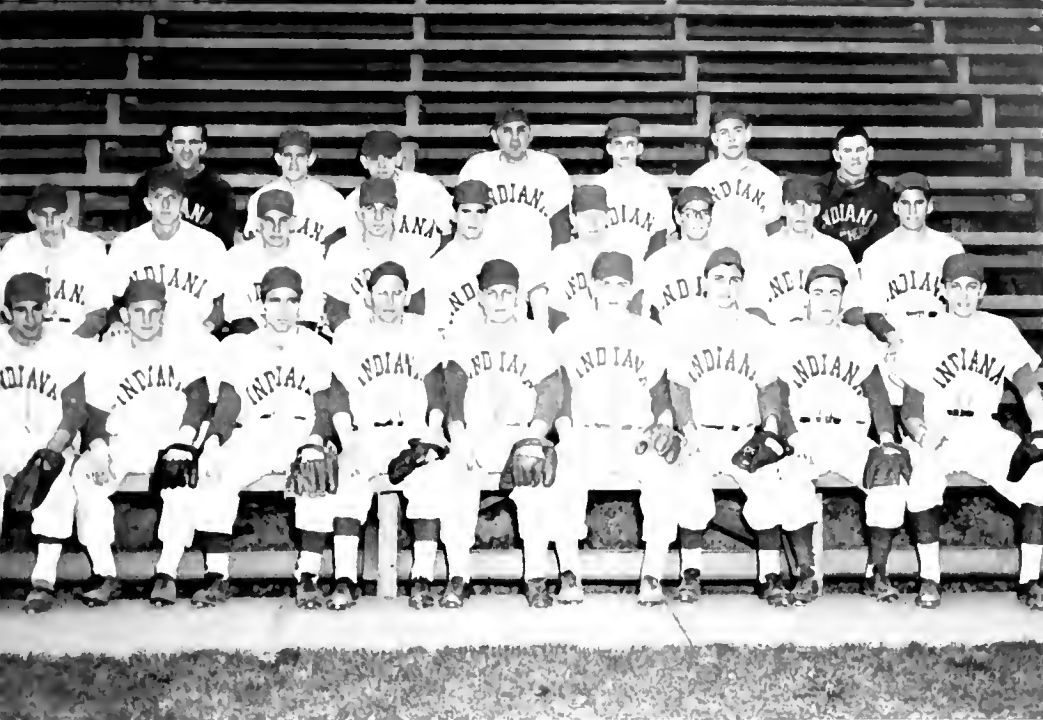

First Row: Fermento, Kapsa, Sonner, Mohr, Soboto, Russell, Stutz, Smith, Swauger. Second Row: Swauger, Mazzolo, McFarland, Marafka, Scong, Bouch, Daugherty, Dawson, Botti. Third Row: Sloff, Stewart, Jones, Smith, Shorpe, Lassinger, Miller.

BASEBALL

Losing only one game in teachers college competition and placing second in conference standings, Coach Sam Smith's diamond squad posted a respectable record of 5 wins and 4 losses for the 1953 season. Following a thorough 36 to 6 trouncing by Pitt in the diamond opener, the Indians bounced back to play excellent ball and cop a 7 to 3 victory over the St. Francis "Frankies." Then, traveling to Shippensburg, the big Redmen split a doubleheader, winning the second game 5-3, after dropping the opener 2-1. Still on the move, the Indians ran their win streak to 3 straight as they trounced Juniata and Clarion, 6-2 and 7-3 respectively. The Redmen then split a hard-fought double-

header 2-3 and 5-4, when they played host to Geneva at Memorial Field during Swing-Out weekend. Juniata, seeking revenge for their previous loss, trounced the Indians 9-1 in the season's final. George Mohr, a three-year veteran, was the workhorse for Coach Smith's pitching staff as he appeared in 8 of 9 games and split even in 6 decisions. Ken Stewart, freshman centerfielder, lead the batting staff with 12 hits out of 37 times at bat, giving him an average of .324 for the season. Completing their final season at I.S.T.C. are: George Mohr, Glenn Sanner, Jay Smith, Ron Russell, Bill Stutz, Whitey Kapsa, and Bill Sabota.

Several of the players lost by graduation were Bill Stutz, Whitey Kapsa, Bill Sobota, and George Mohr.

	ISTC	Opponent
Pitt	6	36
St. Francis	7	3
Shippensburg	1	2
Shippensburg	4	2
Juniata	6	2
Clarion	7	3
Geneva	2	3
Genevo	5	4
Juniata	1	9





WRESTLING

Kneeling: Gountner, Zerfoss, Cormon, Croft, Rafferty, Cramer. **Standing:** Obrack, Gentile, Smith, Manion, Henry, Shaffer.

	ISTC	Opponent
Baldwin-Wallace	8	26
Waynesburg	5	26
University of Pittsburgh	2	25
Edinboro	21	11
Kiski	28	23
Kent	10	26
Lock Haven	8	21
Cornegie Tech	26	8
Millersville	12	18
Edinboro	21	13
Kiski	21	20

With Uncle Sam dipping in the talent of the grapplers and taking two lettermen, Eddie Kinkead and Sam McClemons, Coach Lew Shaffer used only unlettered performers of last year and new faces to post a record of 5 wins and 6 losses for the 1953-54 season. This record included practice wins over Kiski twice and Carnegie Tech. The other two wins were over Edinboro. John Croft, a transfer student from Penn State, turned in a very impressive season in the 130 pound class, recording 7 wins, 1 loss, and 1 draw. Freshman Larry Cramer, who is district 10 champion from Greenville, also posted an impressive record of 5 wins, 2 losses, and 2 draws. Prospects for next season look very bright as Coach Shaffer will lose no one through graduation and will have 6 lettermen returning.

Leo Gispanski hits a potential hole-in-one.

GOLF

Coach George Miller's golfers, who posted the best record of any of the school's athletic teams last year, recorded 6 wins and 2 losses to give them the best season ever posted by an I.S.T.C. golf team. With five returning lettermen, the Millermen displayed much skill and experience in defeating Kiski, 10-5; Clorion, 7-5; Waynesburg, 13-2; St. Francis, 11½-6½; Duquesne, 9½-8½; and Kiski, 13½-4½. They lost only to St. Francis, 10½-7½; and Slippery Rock, 12½-5½. The highlight of the season was the Indians' close, one-point win over Duquesne. This was the first victory that an Indiana golf team ever scored over the "Dukes." Jim Principe was the number one man for Coach Miller, but was closely followed by Walt Wiggins, Leo Gispanski, Jerry Goss, Bill Kopchick, and Bernard Pella. The linksmen will lose their number 1 and number 3 man when Jim Principe and Jerry Goss receive their sheepskins this spring.





First Row: Rotunda, Davis, Clites, Cunningham, Calley.
 Second Row: Shuster, Grigas, Obrock, Baughman,
 Brentan, Cramer, Winghager. Third Row: Shaffer,
 Haluska, Campisana, Jones, Singleton, Davis, Cover.

SOCCER

Coach Trevor Hodley's racquet men, who were hampered by poor facilities and bad weather conditions, closed the 1953 season with 2 wins and 7 losses. Although five lettermen returned, the underclass-dominated netmen failed to organize a winning combination. Although Ed Mayer and John Cugini will be lost through graduation, Joe DeBlase and Gene Majda will be expected to fill their positions in the coming season.

The soccer team is coached by Mr. Lewis Shaffer. The senior members of the 1953-54 soccer team were Alan Cover, Nick Grigas, and Bill Stutz.

Bill Stutz, Captain of the 1953-54 soccer team.

TENNIS

	ISTC	Opp.
Clorion	4	5
Kiski	2	3
Allegheny	2	7
Slippery Rock	2	7
California	3	6
California	0	9
Juniata	4	6
Kiski	3	2
Clorion	6	3





Hep, two, three, four.

R.O.T.C. DRILL TEAM

The R.O.T.C. Drill Team is composed of approximately forty men under the command of Cadet Colonel Jerry Goss. The unit, which meets regularly Wednesday evenings, participates in a number of parades throughout the year, and entertains the crowd during half-time at football games.



Over he goes.

Bill Shaffer and Marty Ide toe the line for a quick get-away.

TRACK

Track is a new and up-and-coming sport at I.S.T.C. under the able coaching of L. H. Shaffer.





Get that ball!



Determination.



Will he make it?

INTRAMURALS

Intramural Touch Football for the fall of 1953 was brought to a close with Sigma Phi Epsilon copping their second straight title by recording 6 wins and 1 loss. Len Holliday of the Sig Tau A's captured individual scoring honors with a season's total of 36 points. Basketball, the most popular intramural sport at I.S.T.C., enjoyed a very thrilling season with many topnotch teams participating in three separate leagues. Sigma Phi Epsilon, defending champions this season, again posted a strong court team and led their respective league. The coming of spring ushered in men's softball which again enjoyed a very prosperous and exciting season. Turning the spotlight to women's sports, badminton, volley ball, tennis, and bowling were offered to keep the girls busy. The biggest attraction was Volley Ball, in which the Tri Sig's defeated the Thetas to take the championship title.



Don't miss it.



First Row: J. Trettel, S. Formento, R. Dougherty, T. Borgese, J. Herschl, A. Peeples. Second Row: J. DuMars, R. Speidel, J. Lehew, B. Green, J. Brenton, J. Clites, G. Hutter. Third Row: R. Gooderham, M. Ide, R. Nitowski, N. Knezovich, R. Windhoger, S. Stauffer.

MEN'S VARSITY "I"

The aims of the Varsity "I" are to maintain a high degree of good sportsmanship among all athletes and to provide competent teams to represent the college in inter-collegiate competition. Membership requires that an individual win a letter in one of the major sports of the college. The group has two banquets, one following football season and one in the spring for all sports. The Varsity "I" takes moving pictures of all home games and takes care of the concession stand.

OFFICERS

President
Vice-President
Adviser

Robert Green
William Dawson
Samuel Smith

CHEERLEADERS

Rah! Rah! Rah! Roh! Rah! Leading the cheers for our scoring Indians are the rollicking cheerleaders who may tire physically but never in spirit. In rain, snow, or sun, they're always at the games, offering their pep and vitality to the crowd. A great big cheer goes out to the cheerleaders. Senior members of the squad are Nancy Wright, Thelma Trunick, and Betty Reed.



Kneeling: J. Reynolds, T. Trunick, N. Wright, M. Myers. **Standing:** M. Shaub, S. Shaub, S. Miller, S. Stein, J. Sumner.

WOMEN'S VARSITY "I"

Basketball, volleyball, tennis, ping-pong—fun for the girls is the goal of the Executive Board of Women's Sports, originally the Women's Recreation Association. This board schedules games between the various campus teams and supervises all contests.



Ugh!

First Row: P. McCabe, T. Trunick, N. Wright. **Second Row:** B. Bouch, S. Hoenstine.

OFFICERS

- | | |
|-----------------|------------------|
| President | Patricia Hobaugh |
| Secretary | Nancy Wright |
| Treasurer | Ann Tucker |
| Awards Chairman | Sally Aldstadt |
| Adviser | Miss Hamblen |





CONCERT
BEEHIVE
INTER
Dance
Cooperative Assoc.
STATE TEACHERS
COLLEGE
INQUIRY & PA
PERMIT
JUNIOR
GRADUA
EXERC

DOINGS





What's in the bulletin today?

Here are some of the highlights of your college life—everything from the laughter of little Indians during freshmen customs to the solemn procession of graduation. Remember standing in slow-moving lines for registration and scheduling, filling out cards, and purchasing books? Soon there were organization meetings to attend; and for the upperclassmen, the Thursday night ritual of sororities and fraternities. Here, too, began Vespers, hayrides, and Saturday campus movies.

The Independent Women's Laughter skit.



Eight ball in the side pocket.

Indiana's own winter wonderland

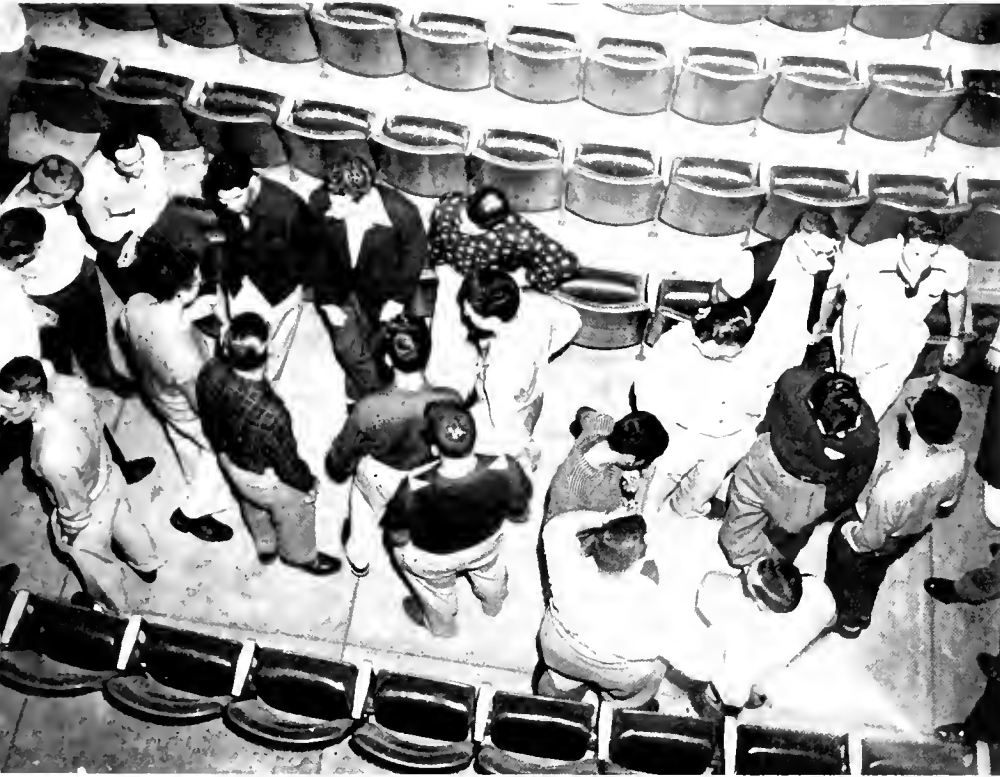

Is this a regular rehearsal, Mr. D.?

HIGHLIGHTS

The highlight of football season was the Homecoming weekend with all the excitement of parades and floats, freshmen customs and the victory over California's football team. The Tri Sig's won first prize for their float, certainly a highlight in their year.

The "Six Squaws" serenade at the Christmas Dance.





You certainly need a sky hook, John.



The Tri Sigs first-prize winning Homecoming float.

HIGHLIGHTS

"Oh, the weather outside is frightful" . . . but beautiful.



Piano Play House was the first Cultural Life program; this was followed later in the year by the Masquers' presentation of "The Beaux Stratagem." The first big affair of the social season was the Inter-Frat dance. "It's Laughter We're After" saw three fraternities, Phi Alpha Zeta, Delta Sigma Phi, and Delta Gamma Tau, carry off the awards.

Returning from the turkey and pumpkin pie of Thanksgiving vacation, the students began preparations for Christmas. Now the spotlight was focused on the numerous parties soon in full swing. But regardless of these, here the highlight was the formal Christmas dinner and dance, with the accompanying Boar's Head ceremony. With 1954, came the height of basketball season and the last minute cramming for semester exams.



I play clarinet, ask me.

Squaws have heap big trouble.



The winners of the annual WCA Christmas door decorating contest.



The Four Chiefs—Gene Thomas, Dave Wilkinson, Merle Lock, and Don Hutchison.



Helen Young rules as queen at the Home Ec. "Hearts Go Merry" Ball.



Colonel Santelmann, Director of the United States Marine Band.

D's boys give their all at the annual singing of the Boar's Head Carol.



The second semester began with the Barter Theater production of Shakespeare's "Two Gentlemen of Verona." Then came February and Spiritual Enrichment Week, during which the campus buzzed with discussion groups, special speakers, and "bull sessions." Following these four days, hearts went merry for the Hearts Go Merry Ball, the annual formal sponsored by the girls in the Home Ec department. As the Cultural Life speaker for February, the college presented Dr. Andrew Cordier, executive assistant to Dag Hammarskjold, United Nations secretary general. Crowded in among these highlights were rush parties, pledge parties, and initiations, all contributing their share of fun and excitement. The Cincinnati Symphony concert, the March Cultural Life program was the outstanding event on Indiana's campus for the month. But March was crowded with other activities too—the freshmen forgot all their cares and danced merrily and long at their prom. The big sorority event, the Panhellenic Dance, finally became a reality.



Miss Faust and Impy.



Members of the Modern Dance Club present the church scene from "So Long, It's Been Good to Know You."



Events for April began with the art students' Beaux Arts Ball and a Cultural Life program at which Dr. Davila of Chile presented an interesting lecture. The highlight so far as the juniors were concerned was, of course, their class prom. Easter vacation was an important part of April, too; students left for home talking excitedly of new spring ties and bonnets. After vacation, it was the sophomores' turn to dance the night away at their prom. Then came the really big weekend for the entire college—Swing-Out, with the crowning of the queen, the Art Club clothesline exhibit, and the "Good News" production, presented by Mr. Ensley and Mr. Davis, starring LaRue Epler and Jean Federici. Music Week was followed by another big, but not so eagerly awaited event—semester finals. For the seniors, though, the highlight of their four years of college was just around the corner—Baccalaureate and Commencement, with all the ceremony of long robes and mortarboards, crisp diplomas and speeches. And then, the college year was over.

Maali Kira, our Egyptian student, talks things over with her adviser, Dr. Russell.

This year's Swing-Out program presents LaRue Epler, Jean Federici, Marian McCurdy, and John Petchar in "Good News."

The day we have waited for.

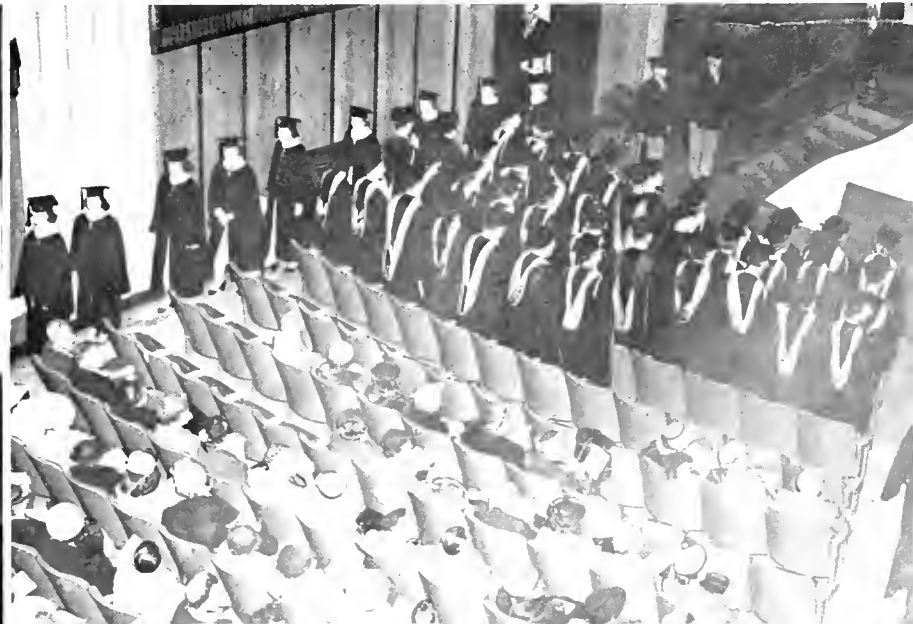



GREEKS





Donald Bufagna



Abigail Clementson



Esther Contie



Richard Flickinger



Todd Himes



Richard Holt



Madeline McNulty



Michael Marcenelle

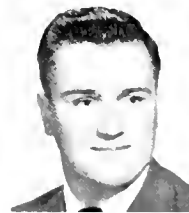

Edward Nealer



June Rowbottom

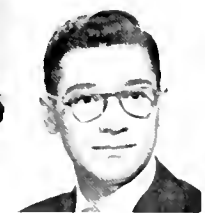

Bernard Sewak

ALPHA OMEGA GAMMA

This year Alpha Omega Gamma undertook to stock the library with many new books pertaining to geography. Included in their agenda was a trip to the Buhl Planetarium and participation in the National Council for Geography Teachers. To stimulate interest, professional speakers were engaged for many of the meetings during the year. The chief project consisted in sending a number of magazines abroad to students in other countries.

OFFICERS

President
Vice-President
Secretary
Treasurer
Adviser

June Rowbottom
Martin Keller
Gail Clementson
Esther Contie
Norah Zink

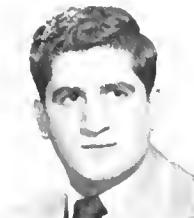

Albert Smith



Homer Stein



William Stutz



Ann Thornber



Joseph Tremul



Dr. Zink (Adviser)



William Appel

Robert Bellis

Jean Carter



Nick Cook



Jane Curry



Mr. Ensley (Adviser)

Douglas Fleshman

Colette McClintock

Barboro Mazziotti

ALPHA PSI OMEGA

Alpha Psi Omega, honorary dramatic fraternity, provides an honor society for those doing a high standard of work in dramatics. Because play production is a highly technical activity, this fraternity is an attempt to recognize proficiency in students who have been able to excel in more than one division. Membership is gained by a point system, and points must be earned from all phases of dramatics, both on-stage acting and the behind-the-scenes work.

OFFICERS

President
Secretary-Treasurer

Barbaro Mazziotti
Jane Curry



Judy Sanders

Julius Spizzirri

Date Young

DELTA OMICRON

The Delta Sigma Chapter of Delta Omicron is I.S.T.C.'s professional music fraternity for women. Its purpose is to create and foster fellowship among musicians during their student days and to stimulate high individual achievement. Although the sorority is but a year old, it has already established itself quite firmly on this campus. The monthly meetings have been supplemented by several varied events: a recital in October, a radio program presented in May during Music Week, and several out of town performances. The members also served as ushers for the various musical programs presented here throughout the year. Membership is open to second semester sophomores or better.

OFFICERS

President
 First Vice-President
 Second Vice-President
 Secretary
 Treasurer

Evelyn Gall
 Barbara Bouch
 Shirley Miller
 Joan Frey
 Marian McCurdy

Alene Billings



Barbara Bouch

Bladwen Burr



Jean Carter

Janet Potter



Fern Ramanoff

Ruthanne Shaffer



Elvira Towns



First Row: D. Valka, P. Smith, J. Frey, E. Gall, M. McCurdy, M. West. Second Row: A. Dudek, F. Aglietti, R. Shaffer, J. Jahnston, B. Bouch, S. Miller, R. Leba.



Claramae Bauer



Karlin Bennett



Barbara Conner



Nick Cook



Mr. Trapp
(Faculty)

DELTA PHI DELTA

One of the highlights of the honorary art fraternity's activities was a traveling exhibit of art work done in the department. This display was sent to various colleges in the area. The group also arranged a cooperative art exhibit and the senior exhibit, in which each senior member displayed the best of his work. The membership is made up of art juniors and seniors of high scholastic standing.



Mrs. Gasslander
(Adviser)



Barbara Jancula

OFFICERS

President
Vice-President
Treasurer
Secretary
Corresponding Secretary

Borbora Conner
Clyde McGeary
Karlin Bennett
William Posternak
Claramoe Bauer



Dr. Kipp
(Faculty)



Clyde McGeary



Miss Murdock
(Faculty)



Marjory Nordsick



Vada Oakley



William Pasternak



Mr. Reynolds
(Faculty)



Marilyn Rice



Lois Rothhaar

Seated: J. Brenton. Standing:
B. Kunkle, B. Bishop.



GAMMA RHO TAU

Through monthly meetings, the professional interests of Gamma Rho Tau fraternity were developed. The two big aims were first, to encourage cooperation among the members in their work, and second, to promote commercial education as a profession.

OFFICERS

President
Vice-President
Secretary
Treasurer
Adviser

James Obrock
John Brenton
Albert Calogero
Robert Bishop
Clinton W. File

Robert Bishop

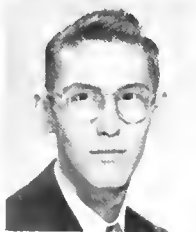
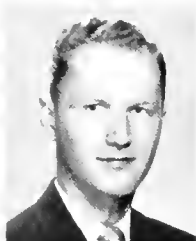

Harry Danielson



Joseph DeBlase



Charles Flint

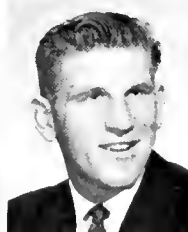

Richard Kapsa



Barry Kunkle



John Nagy



William Appel Francis Balint Karlin Bennett Barbara Book Carol Bayce Mary Anne Calterone Norman Candelore
 Theodora Carlen Elizabeth Castner Carlene Connelly Jane Curry Frances Englund Linda Fox Yvonne Galli

At the first meeting of the year the planning committee of Kappa Delta Pi, honorary educational fraternity, chose Teacher Education as the theme for the year's work. The goal of the fraternity is the promotion of high intellectual and professional standards among those preparing for teaching and by so doing, to provide fellowship among students with common ideals.

KAPPA DELTA PI

OFFICERS

President	Karlin Bennett
Vice-President	Barbara Book
Secretary	Pat Sweitzer
Treasurer	Norman Candelore
Historian and Reporter	Rebecca Hill
Adviser	Dr. Hadley

Dr. Rhades (Faculty) Patricia Sweitzer Margaret Thompson



Herbert Trastle Nancy Vorlage Helen Young

Rebecca Hill



Luana Hiteshew

Ja Anne Leidy



Dorothy Lingenfelter

Marilyn Lunderstadt



Clyde McGeary

Dale Macurdy

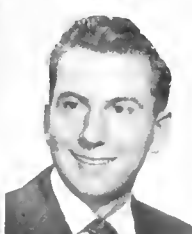

Edward Mayer

Leah Nicholson



Vada Oakley

Tau Chapter of Kappa Omicron Phi, the national professional home economics fraternity, had a busy year from September to May. Besides catering for college and community affairs, the group entertained the faculty at a fall outing, celebrated Founders' Day with the Pittsburgh alumnae chapter, and enjoyed dessert parties with their patronesses. The major project for the year was the reorganization and bringing up to date of the alumni file.



Carol Boyce

Madeline Chuba

Carlene Connelly

Margaret Anne Cooper

Eleanor DellaVecchia

Donna Dodson

KAPPA OMICRON PHI

OFFICERS

President	Helen Young
First Vice-President	Margaret Anne Cooper
Second Vice-President	Betty Lou Elder
Recording Secretary	Elizabeth Croissant
Corresponding Secretary	Margaret Hickok
Treasurer	Lorraine Hanna
Adviser	Dr. Opal T. Rhodes

Betty Lou Elder



Frances Englund



Lorraine Hanna



Mona Mozena



Charlotte Haupt
Leah Nicholson



Margaret Hickok
Mary Agnes Price



Shirley Kimmick
Dr. Rhodes
(Adviser)



Anita Malone



Joan Mills





First Row: Mr. Davis, D. Pecsénye, Dr. Silvey. **Second Row:** F. Scipione, J. Emanuele, D. Johnson, A. Wolfe, Dr. Stabley. **Third Row:** J. Pressau, W. Appel, L. Epler, Mr. Hughes.



William Appel



Daniel DiCicco



Douglas Freshman



Dale Johnson



Frank Scipione



Howard Starks

PHI MU ALPHA

On May 21, 1953, the Zeta Tau Chapter of the Phi Mu Alpha was installed on this campus by a group of fraternity members from the Carnegie Institute of Technology. Presiding over the initiation was Dr. Alan Britton, then Province Governor. Honoring Founder's Day on October 6th, the fraternity held a smoker in Dr. Silvey's home where plans were made for the recital which they presented on October 22. The recital, centering on American music, included piano and vocal solos, a string quartet and trio, a men's chorus, and a brass sextet. Men who are eligible for membership must have a high scholastic standing as well as a high musical average. This summer, several representatives from I.S.T.C. will attend the national convention in Cincinnati, Ohio. The organization claims over 18,000 alumni throughout the country.

OFFICERS

President
Vice-President
Secretary
Treasurer
Adviser

A. Dwight Pecsénye
M. Douglas Freshman
Dale A. Johnson
Daniel DiCicco
Dr. Clel Silvey

Richard Kapsa

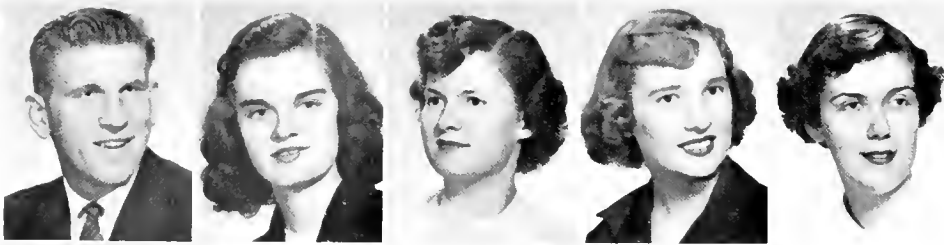

Sally Scheeren

Marjarie Strang

Toni Zeali

Betty Zong



Charles Flint



Harry Danielson

PI OMEGA PI

Pi Omega Pi is an honorary business fraternity open to eligible juniors and seniors. This year Kappa Chapter has attempted to develop a new interest in the business department by undertaking a revival of several past projects. Business meetings were held each month and we had our annual joint banquet with Gamma Rho Tau this spring.

OFFICERS

President

Dolores E. Eisenbach

Vice-President

Albert Calogero

Secretary

Betty Marsden

Treasurer

Priscilla Clyde

Adviser

A. E. Drumheller



First Row: P. Clyde, N. Claypool, M. Chapman. Second Row: D. Eisenbach, H. Danielson, A. Calogero, Mr. Drumheller, B. Marsden.

SIGMA ALPHA ETA

The first event of the Sigma Alpha Eta year was the initiation of key-members into the fraternity on October 13. In the latter part of October, members attended the undergraduate Speech and Hearing Conference held at Penn State. The climax of the year was the annual May banquet, at which the members heard a talk on Children's Speech and Language Norms.

OFFICERS

President, First Semester	Robert Bellis
President, Second Semester	Robert Hock
Vice-President	Colette McClintock
Treasurer	Elaine Hamill
Secretary	Betty Green
Adviser	Donald Hess

Robert Bellis



Winifred DeWitt



Daisy Fisher



Gerald Goss



Elaine Hamill



Mr. Hess
(Adviser)



Robert Hock



Clifford Lake



Colette McClintack



Georgeanne Schreiner



Rae Whiteman





B. Hastetter, J. Potter, C. Chelgren, S. Maurer, D. Gardner.

ALPHA SIGMA ALPHA

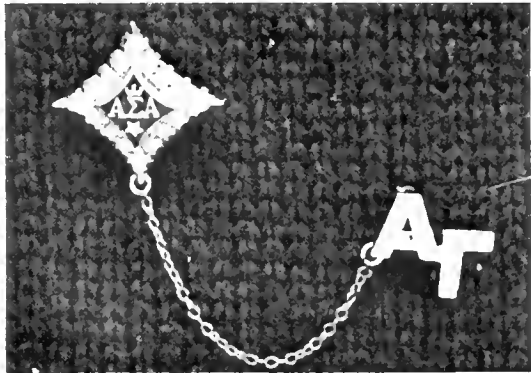

Donna and Mary look pretty for the photographer.



Carolyn Chelgren



Nancy Evans
Helen Hamill



Dr. Mahachek
(Adviser)
Barbara Mazziotti



Janet Potter

Ruth Troxell

Rae Whiteman

The first days of the semester found the members of Alpha Sigma Alpha making their way out to the lodge for an informal get-together. On October 24, several members went to Bucknell University to participate in the installation of a new chapter on that campus. The Alpha Sigs were kept busy the rest of the year with a Founder's Day luncheon held at the Rustic Lodge, a Strawberry Festival, and the Senior Farewell party.

OFFICERS

President
Vice-President
Secretary
Treasurer
Adviser

Ann Thornber
Betty Hastetter
Ann Notarnicola
Janet McNitt
Jay Mahachek



On Floor: B. Mozzotti, B. Seaman, C. Weiers, H. Vanilko. Second Row: A. Notornicolo, E. Contie, R. Troxell, J. LeComte, N. Byerle, J. McNitt.



C. Lomonettin, M. Long, H. Hamill, R. Whiteman.

There I om!





Rase Ann Bernardo



Mrs. Gasslander
(Adviser)
Alice Jones



JoAnne Leidy
Pam McCabe



Gladys Nelson

Thelma Trunick

Nancy Wright



Anybody got a pin?

ALPHA SIGMA TAU



For their Homecoming float, Alpha Sigma Tau went way back to "Grandpa's 1803"; following the parade, the alumni were entertained at a tea. A number of parties were held during the year, but the big event was the formal rush party at which the prospective members were introduced to the sorority. As their project for the year, the girls sent classroom supplies to Pine Mountain School in Kentucky.

Officers: M. Gunsallus, R. Oliva, J. Hahan, J. Miller, C. Feduska.

OFFICERS

President
Vice-President
Secretary
Treasurer
Advisers

Mary Gunsallus
Rito Oliva
Jody Hahan
Barbara Jancula
Alma Gasslander
Arvillo Horrold





On Floor: M. Altemus, B. Egglestan, M. Gunsallus, J. Hahan, N. Bier, J. Reynolds. **Second Row:** L. Griffith, B. Oehmler, S. Caldwell, K. Lemman. **Third Row:** D. Edwards, D. Deal, J. Sumner, C. Orcutt, J. Miller, C. Miller, S. Deitz.



Joanne Reynolds, prima ballerina.

Top: C. Miller, S. Caldwell. **Bottom:** J. Sumner, D. Edwards.



BETA SIGMA OMICRON



L. Rothhaar, W. DeWitt, E. Kuzy, G. Schreiner, B. Ireland, C. McClintock.

Marilyn Bushyager
Winifred DeWitt



Dolores Domenick
Katrina Halter

Colette McClintock
Miss Murdock
(Adviser)



Ella Mae Nadolny
Georgianne Schreiner

Beta Sigma Omicron began their year by going back to the covered-wagon days with the entry of their float, "Indiana or Bust," in the Homecoming parade. They also participated in Laughter and joined in the fun of the Campus Carnival crowds. To introduce their prospective pledges, the sorority sponsored the "Coronation of the Pink Lady" for their formal rush party. A senior farewell party was the last social function of the year. The chief Beta Sig service project was the support given to the Pink Mountain Settlement School in Kentucky.

C. McClintock, J. Empfield, W. DeWitt, A. Marshall, G. Schreiner, L. Rothhaar, J. Pearl, J. McMillen, E. Kuzy, R. Empfield, J. Weisel, B. Ireland, R. Carlson.

OFFICERS

President
Vice-President
Secretary
Treasurer
Adviser

Jane Weisel
Ruth Carlson
Lois Rothhaar
Georgianne Schreiner
Dorothy Murdock





Officers: On Floor: L. Rathhaar, C. McClintock. Seated: E. Kuzy, G. Schreiner, R. Carlson, J. Weisel.



Beta Sigs go Dutch for Laughter.

First Row: A. Marshall, J. McMillen, J. Pearl, B. Ireland, W. DeWitt. Second Row: L. Rathhaar, E. Kuzy, R. Carlson, J. Weisel, R. Empfield, J. Empfield.





On Floor: R. Sarber, J. Logan, R. Blahm. Second Row: C. Haupt, J. Gruber, N. Paustenbach. Third Row: E. Mihalyi, M. Harrick, S. Trimble, B. Shaulis. Fourth Row: M. Waite, M. Caddy, S. Doerr, G. Mock.

DELTA SIGMA EPSILON



Officers: Seated: R. Sarber, G. Mack, J. Frey, J. Federici, B. Suckling. Second Row: M. Harrick, C. Haupt, R. Blohm, N. Paustenbach, J. Lagan.

Miss Ellenberger (Adviser)



Suzanne Keelan
Joyce Mellon



Eleanor Mihalyi
June Miller



Marjary Nordsick Rosemorie O'Donnell Marian Small

Delta Sigma Epsilon started off their year of fun with a prize-winning Homecoming float. Other events were their fall party at the lodge, the Laughter skit, and their Christmas party. Later on, all the members were in "Heaven" at their formal rush party. Service projects for the year included sending contributions to their adapted patient at Carville, Louisiana Hospital and packages to a needy family. Among other highlights on the year's calendar were the Swing-Out tea and, last but not least, the senior farewell party.

SWITZER KAZA FESTIVAL



Singing the praises of Switzer Kaza.



OFFICERS

President
Vice-President
Secretary
Treasurer
Adviser

Ruth Blohm
Charlotte Houpt
Norma Paustenboch
Rose Ann Sorber
Lena Ellenberger

On Floor: W. Glontz. **Second Row:** M. Waite, N. Enterline. **Third Row:** H. Benson, L. McCreight, M. Cuddy, J. Wheaton, A. Gent.

On Floor: B. Suckling, S. Shaub, S. Stein, S. Miller, M. Shaub. **Second Row:** W. Glontz, J. Frey, A. Gent, N. Enterline, H. Benson, J. Ward. **Third Row:** H. Crissman, J. Wheaton, R. O'Donnell, P. Brown, L. McCreight, B. Marsden, D. McCleary, P. Emmonds, S. Hammers.



Officers: J. Madden, P. Neuroth,
J. Lutes, E. Kintz.



Madelaine Chuba



Eleanor DellaVecchia
Patricia Hobough



Dalores Jurella
Janet Madden



Nadia Malick

Angeline Nese

Patricia Neuroth

Wanda Sessler



DELTA ZETA



On Floor: M. Chuba. Seated: E. DellaVecchia, M. Williams, J. Lutes, P. Neuroth. Standing: J. Mills.

Delta Zeta celebrated the completion of its first full year on campus with a Founder's Day banquet in October, but that was only the beginning. They entered their "150 Years of Progress" float in the Homecoming Parade and had a good time at the numerous parties held during the year. In addition to their social activities, the members worked at the Indiana Hospital on Saturday afternoons.

OFFICERS

President
First Vice-President
Second Vice-President
Secretary
Treasurer
Adviser

Janice Lutes
Janet Madden
Elinor Kintz
Wanda Sessler
Angeline Nese
Margaret Stewart





On Floor: P. Neuroth, F. Aglietti. Seated: J. Gatto, E. Kintz, D. Stigers, M. Williams.



Times certainly have changed.

Seated: J. Madden, M. Marth, J. Gatto, W. Sessler, P. Hobaugh.
 Second Row: M. Williams, M. Chuba, E. DellaVecchia, D. Jurella,
 J. Mills. Third Row: P. Neuroth, J. Lutes.





Barbara Bouch



Dolores Cassidy
Alyn Hall



Lois Hitchens
Sylvia Kemp
Darathy King



Vada Oakley
Betty Jane Ondrejack
Joanne Reynolds



Marjarie Shaner
Patricia Sweitzer
Elvira Towns



Jaanne Wolfe
Dr. Zink
(Adviser)



Sitting: E. Marris, L. Hitchens, L. Fleming, E. Towns, K. Jones, D. Cassidy. **Standing:** P. King, J. Chapman, S. Sprankle, M. Myers, S. Harshey, C. Cable, D. Vensel.

PHI MU



On Floor: B. Lamberson, M. Myers, J. Reynolds, P. Fitzmaurice, K. Barczy. **Second Row:** A. Hall, B. Bauch, E. Gilbert, J. Dittmar. **Third Row:** D. Vensel, E. Whitlatch, M. Stitt, L. Hitchens, C. Cable, E. Marris, S. Hoenstine.

Phi Mu began their year with a reunion at the lodge and the discussion of plans for their entry in the Homecoming parade—the Clymer Streetcar. Later in the fall, there was the booth at the Campus Carnival and the laughter skit to be planned for, laughed over, and remembered. No sooner was their Christmas party over than the excitement of the rush party was upon them; at the latter, the prospective sorority members were introduced to the group. The final party of the year was held in the spring in honor of the seniors in the sorority. In addition to their social activities, Phi Mu is active in community service; the toy cart and Pantry Week at the Indiana Hospital, aid given to the T.B. Society, these are only a few of their interests. The Scholarship Cup was presented to Phi Mu for the second semester of 52-53, and announcement was later made that its members had maintained the highest scholastic average for the entire year.





On Floor: D. Vukmir, B. Lennox, A. Zimmerman, P. King. **Second Row:** K. Jones, P. Sweitzer, J. Chapman, L. Fleming, R. Calhoun. **Third Row:** M. Chapman, E. Towns, A. Schoenenbroich, D. Cassidy, M. Shaffer, J. Cook, S. Harshey, B. Corsini, L. Hanna.



Watching: F. Englund, P. Sicklesmith, R. Conlon. **Getting coffee:** S. Sprankle.

OFFICERS

President
Vice-President
Secretary
Treasurer
Adviser

Ellen Whitlatch
Janet Cook
Ann Schoenenbroich
Morjorie Chapman
Norah Zink

Members watch officers Ann, Margie, Janet, and Ellen fight it out over the ping-pong table.





Bernadine Bash



Mary Bosso
Maxine Chauvaux



Patricia Conn
Helen Gendrolies



Patricia Kestner
Mary Kordistos



Helen Nilles Miss Omwake (Adviser) Emma Sue Rexrode

PHI OMEGA PI

Officers: Seated: S. Strong, P. Gold. Standing: M. Owens, M. Kordistos.

Phi Omega Pi's first project for the year was the preparation of their float, "Through the Years," for the Homecoming Parade. A great deal of their time was spent working for charitable organizations and preparing for the Senior Banquet, which was held in March. They also participated in the Campus Carnival.





Where are the grooms?



First Row: H. Nillis, B. Hostetler, E. Rexrode. Second Row: H. Gendrolies.

OFFICERS

President
Vice-President
Secretary
Treasurer
Adviser

Sara Jane Strong
Patricia Gold
Mortha Owens
Mory Kordistos
Mildred Omwoke

Seated: S. Strong, H. Gendrolies, M. Kordistos, M. Owens, P. Gold.
Standing: E. Rexrode, G. Clementson, B. Hostetler, H. Nillis.





Officers: N. Elliot, V. Carver,
L. Alexander, S. McClements.

PI KAPPA SIGMA

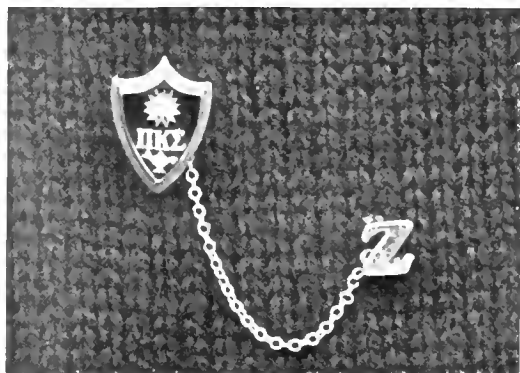

OFFICERS

President
Vice-President
Secretary
Treasurer
Advisers

Louise Alexander
Margaret McCarthy
Suzanne McClements
Violet Carver
Abigail Baardman
Helen McLean

Barbara Book



Jean Carter
Elizabeth Castner



Linda Fox
Nancy Gardiner



Rosemary Gardner
Kathleen Griffin



Luana Hiteshow Miss McLean (Adviser) Sally Scheeren

As the theme for the Homecoming Parade this year, the Pi Kaps used "An Old Fashioned Picture." When work began on Laughter, all the girls did their best, and the resulting skit was a big success. The main social events were the Christmas party, a Valentine party, a formal rush party, the senior banquet, and the Mother's Day Banquet at Swing-Out.



Suzie, Nancy, and Elsie prance through their Laughter skit.



Seated: N. Layton, M. Aley, L. Wagle, D. Everett, E. DeChant.
 Standing: B. Walker, J. Kaontz, C. Reiser, P. Lutz, J. Sorber, N. Petrane, M. Rihn.



Room for one more?

First Row: E. Turnbull, S. McClements, S. Helm, N. Elliott, B. Bachman.
 Second Row: G. Broeseker, L. Broeseker, L. Alexander, M. Barjuca, D. Orr, V. Carver, R. Lebo.





SIGMA KAPPA

First Row: D. Eisenbach, B. Hunter, S. Aldstadt, D. Baker, S. Magee,
D. Greider. Second Row: E. Anderson, H. Kitchen.

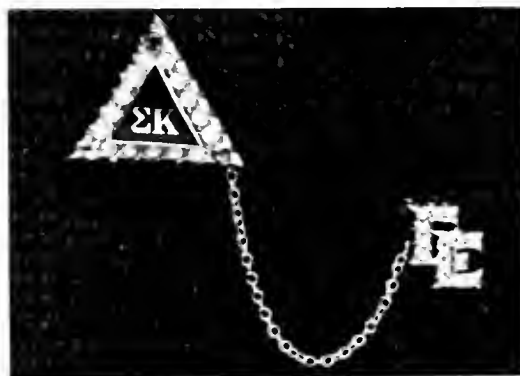

Sally Aldstadt



Alene Billings
Betty Lou Elder



Doris Greider
Bernadette Hunter



Mrs. LaVelle (Adviser) Marilyn Lydic Janette McGary Janet Zelenske
Leah Nichalsan Myrtle Spires Beverly Riddell

Beginning a busy year with their Homecoming Parade float, "Fir County," Sigma Kappa had a Laughter skit and a stand at the Campus Carnival. Later they were in a festive mood at their formal rush party. Their social events included a Christmas party, a party held by the pledges for the members, a Homecoming tea, and a senior banquet. As a social service project, the members contributed to their national philanthropy, the Moine Seacoast Mission.

OFFICERS

- | | |
|-------------------------|-------------------|
| President | Betty Lou Elder |
| Vice-President | Doris Greider |
| Corresponding Secretary | Sue Magee |
| Recording Secretary | Beverly Riddell |
| Treasurer | Sally Aldstadt |
| Adviser | Elizabeth LaVelle |

On Floor: B. Elder, D. Greider. **Second Row:** M. Gill, B. Hunter, H. Kitchen, S. Evey. **Third Row:** L. Croissant, M. Montag, J. Ahlquist, S. Aldstadt, B. Riddell.



Beautiful trees and beautiful girls.

On Floor: D. Johnson, S. Magee, D. Eisenbach. **Second Row:** D. Baker, M. Strine, A. Billings. **Third Row:** E. Anderson, L. Nicholson.



SIGMA SIGMA SIGMA

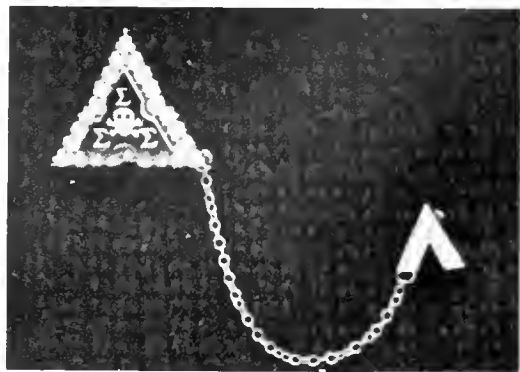

Onion, Tri Sig style.



Carlene Cannelly
Carol Fax



Yvonne Galli
JoAnn Henger



Phyllis Hoffman
Jane Kelly



Margaret Kuhl
Patricia Raysor

Katherine Lower
Betty Reed

Esther Marsh
Elaine Swartz

Nancy Marton
Ella Zong

Sigma Sigma Sigma began their year in fine style when they captured first prize with their float, "From Buckskin to Sheepskin," in the Homecoming Parade. The Laughter skit, a Christmas party, a banquet at the lodge, the rush party, a booth at the Campus Carnival, a tea for their mothers at Swing-Out, and a Senior Send-Off made the Tri-Sig year one of the best. As a special service project, they supported the Robbie Page Polio Fund.

OFFICERS

President
Vice-President
Corresponding Secretary
Recording Secretary
Treasurer
Keeper of Grades
Adviser

Peggy Ann Smith
Jo Brownfield
Marge Worren
Char Crossland
Marge West
Kathleen Pebley
Martha Zimmerman



On Floor: F. Spriggs, C. Terbot, A. Jones, D. Leibfreid. Second Row: D. Philliber, J. Bollmon. Third Row: J. Furnory, D. Chelko, M. Gradler, S. Coroff, P. Aroney.



Officers: C. Crossland, P. Smith, J. Brownfield, M. West, M. Warren, K. Pebley.



On Floor: A. Orr, M. Warren, B. Wagner. Second Row: J. Brownfield, R. Cieslenski, W. Gilmore, A. Tucker. Third Row: N. Vincent, M. West, K. Pebley, L. Wylie, A. Jeffries, J. Stevens, C. Crossland, R. Love, P. Smith.



Officers: Kneeling: M. Dietrick, N. Baker, D. Drake. **Standing:** N. Abbey, S. Marshall, J. Johnston, J. Harvey, S. Fischer.



Claramae Bauer
Rheta Billow



Betty Boswell
Carol Boyce
Mory Cagley



Gretchen Dunegun
Ada Greening
Barbara Korper



Lais Kuhns
Marilyn Lunderstadt
Janet Miller



Ruth Ann Shaffer
June Summerville
Vivi Ann Viggiani



Miss Wallace (Adviser)
Helen Young
Alpena Zazanis

THETA SIGMA UPSILON



Here's ta you!



Theta Sigma Upsilon began the year by entering their float, "A Toast to Indiana," in the Homecoming Parade. Social events included a Minerva Day banquet at the lodge and dinner given by the alumnae; their Laughter skit ended the semester in fine style. The members entertained the rushees at a rush party and in the spring, the Swing-Out tea and Senior Banquet concluded the year. They contributed to the National Cleft Palate Rehabilitation program and gave Christmas gifts to the Willard Home children as a special service project.



On Floor: J. Hamilton, J. Madison, S. Marshall, P. McFarland.
 Second Row: M. Josifczyk, S. Fischer, J. Harvey, P. Hihaly, N. Abbey.
 Third Row: E. Evons, E. Hollabough, S. Evitts, M. McCadle.

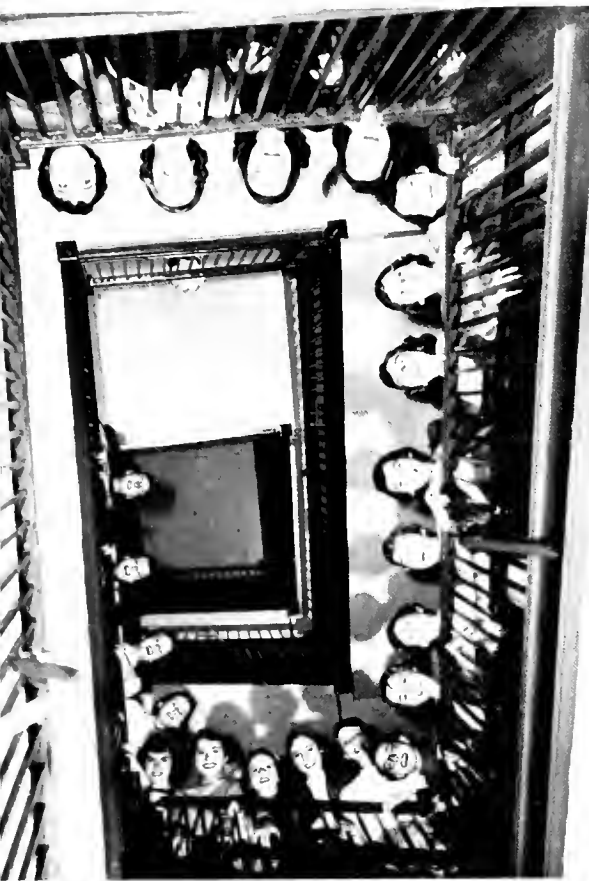

Ahoy, down there.

OFFICERS

President
 Vice-President
 Recording Secretary
 Corresponding Secretary
 Treasurer
 Adviser

Diane Drake
 Joyce Johnston
 Shirley Fischer
 Suzanne Marshall
 Nancy Baker
 Florence Wolloce

On Floor: M. Barnes, B. Boswell, R. Valimont, E. Burt, B. Johns.
 Second Row: L. Kuhns, N. Baker, O. Sherotsky, L. Satterfield, M. Lunderstadt, B. Korper.
 Third Row: E. Bellone, J. Johnston, D. Drake, V. Viggioni, R. Billow, F. Ganley, C. Boyce, M. Dietrick.



ZETA TAU ALPHA



First Row: J. Harmon, L. Alexander, E. Rowland, J. Hrebar, I. Sprecher, E. Taylor. Second Row: P. Shoemaker, A. Dudek, L. Bajoras, S. Theemler. Third Row: E. Zimolzak, L. Alt.



Blodwen Burr
Nancy Snyder

Elaine DeFrancesco
Marjorie Strong

Elizabeth Hamill
Annabel Switzer

Jo Anne Hardick
Sally Theemler

Rebecca Hill
Christine Yanity

Dorothy Karns
Mary Zeoli

Zany Zeta Zurgery



Zeta Tau Alpha began their year by entering a float in the Homecoming Parade and followed it with a tea. Highlights in the social whirl were the Founder's Day Banquet, the Laughter skit, a Christmas party, a rush party, and the Swing-Out tea. The final event of the year was the customary spring banquet.



First Row: M. McCurdy, J. Donatelli, M. Bohren. Second Row: M. Lama, S. Stahlman, M. Hilty, E. Zimolzak, S. Theemler. Third Row: J. Hrebar, C. Henry. Fourth Row: J. Powell, B. Matto, E. Bowers, E. Taylor, D. Karns.



Hey, look up there!

OFFICERS

President	Shirley Woodle
Vice-President	Morion McCurdy
Secretary	Jocquelyn Powell
Treasurer	Millie Lama
Adviser	Mrs. C. David McNaughton

First Row: C. Yanity, S. Reoy, I. Sprecher. Second Row: L. Alt, E. Mellish, B. Wenzel, S. Scottson, L. Alexander. Third Row: S. Woodle, A. Dudek. Fourth Row: J. Harmon, L. Bojoras, R. Hill, E. Rowland, J. Johnson, P. Shoemaker.





THE 1954 PANHELLENIC COUNCIL

PANHELLENIC COUNCIL

The college Panhellenic Council is the governing body of the twelve fraternities on campus. The organization has as its projects each year the support of an eleven year old Greek war orphan, the grant of scholarships to two non-fraternity women, and the award of the scholarship cup to the fraternity having

the highest scholastic average. The proceeds of the Panhellenic Dance will go towards a fund for an interfraternity house. The council also supervises the women's rush season. Officers are Bernice Ireland, President; Sue Magee, Vice-President; Virginia Booker, Corresponding Secretary; Anna O'Toole is the adviser.

Each fraternity on campus has two members in the Interfraternity Council: the president and an elected representative. The meetings are held on the second Wednesday of each month. Administration of the council changes each semester; first semester it was held by Sigma Phi Epsilon and second semester it

moved alphabetically to Sigma Tau Gamma. The Interfraternity Dance in November is the main social function of the year. Officers are Jack Trettel, President; Steve Formento, Secretary-Treasurer; Leroy H. Schnell is the adviser.

INTERFRATERNITY COUNCIL

THE INTERFRATERNITY COUNCIL





H. Corns, B. Manning, J. Zerfass, N. Knezovich.
In Front: S. Barbour.

DELTA GAMMA TAU



Robert Bellis



Mr. Trapp
(Adviser)

The "Delta Gams" began its new fraternal year with a summer party held at South Park in Pittsburgh. During the school year its many activities consisted of a fraternity party for its members, several open house programs, the Inter-Fraternity Dance, the annual Christmas Party, the Rush Dinner, and many other social parties for its members. Tentative on this year's program is a Formal Dance.



First Row: R. McGinnis, W. Moyer, J. Connally, L. Marroccini.
Secand Raw: N. Cook, D. Clark, R. Windhager, J. Sasway.



Kneeling: R. Baughman, F. Bass. Second Row: E. Latham, A. Wolfe, D. Claypool, G. Marks. Third Row: J. Clites, W. Shuster, R. Hurst.



Top: T. Moginsky, B. Moore. Bottom: J. Dumors, V. Zugay.

OFFICERS

President
Vice-President
Secretary
Treasurer
Adviser

Barry Moore
Ron Baughman
Jim Long
Jim Clites
Mr. Tropp

J. Hicho, J. Obrock, D. Louffer, J. Christner, J. Long.





W. Skladanonski, R. Windhoger, W. Moyer, L. Marracini,
B. Moore, J. Obrock.

DELTA GAMMA TAU



W. Shuster, P. Beltz, J. Calley, S. Stauffer,
W. Skladanonski, E. Rager.



General Why Sure

DELTA SIGMA NU



The new sign on the front of the house, the King Coal float in the Homecoming Parade, an open house in October—this was only the beginning of a successful year for Delta Sigma Nu. Later in October there was a rush party and in December, the traditional Christmas party. Highlighted in the second semester was the Red Rose formal held in May, but there were a number of other activities, including a rush party in February, another open house in April, and finally, a booth at the Campus Carnival. All in all, the Delta Sigs had a busy and fun-filled year.

OFFICERS

President
Vice-President
Secretary
Treasurer
Advisers

Francis Chopko
Charles Terbot
Ralph Kuhn
Frederick Streams
Donald Hess
Albert Wahl

F. Streams, D. Fetterman, F. Chopko, J. Lieb,
W. Roscher, C. Terbot.

Francis Chopko
Dean Fetterman

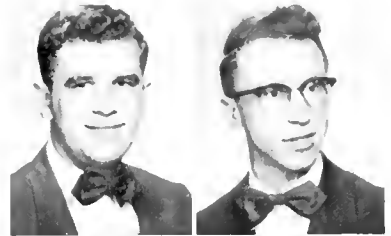

Mr. Hess (Adviser)
Clifford Lake

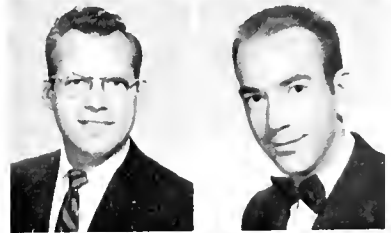

Edward Nealer
James Peron



Charles Terbot
Dr. Wahl (Adviser)





J. Gulick, F. Chopko, J. Lieb, W. Kirsch.

DELTA SIGMA NU



Reserved seats?



J. Lieb, C. Terbot.



F. Streams, J. Gulick, F. Chopko.

Christmas is here again.



J. Gulick, F. Chopko, J. Lieb.



Donald Colhaun



Alan Cover
Daniel Gregar



Dale Jahnsan
William Kampert

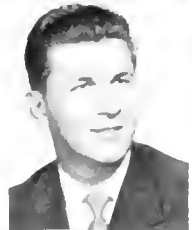

Charles Leska
Albert McFarland



Dale Macurdy
John Means



Herbert Trastle

Richard Vitale

Charles Williams

DELTA SIGMA PHI

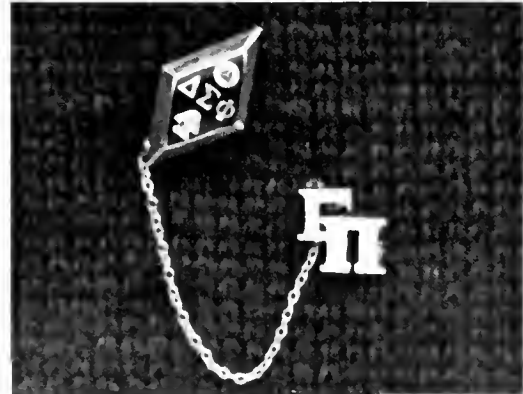

Gamma Pi Chapter had a successful first year as a member of Delta Sigma Phi Fraternity. The formal initiation of the chapter into Delta Sigma Phi took place on April 26, 1953. The events which helped to make the year a success were the Homecoming Parade, the Sailor's Ball, Laughter, Campus Carnival, and the farewell dance for the seniors, the Sphinx Ball.

OFFICERS

President
Vice-President
Secretary
Treasurer
Adviser

Phil James
Bill Kampert
Jack Ollinger
Alan Cover
Sam Smith



D. Gregor, C. Lesko, H. Trostle, C. Robinson.



J. Ollinger, J. Henderson, R. Lenhart, C. Ascott.

In Front: D. Holt. In Back: J. Tate, D. McGorvey, P. Weis, T. Killmeyer, B. Fickes, T. Milliron, D. Vitole.





And now, ladies and gentlemen—

D. Vitale, J. Means, J. Henderson, P. James.

DELTA SIGMA PHI

B. Dean, J. Snyder, A. Caver, D. Calhaun, J. Pflum.



B. Dean, D. Jahnsan, P. Weis, F. Williams.





The Phi Alpha Zeta winning Laughter skit.

PHI ALPHA ZETA



Phi Alpha Zeta began a successful year by winning second prize in the Homecoming Parade with their Futurama float. This, together with the fall open house and the Senior Party in January, formed the social highlights of the first semester; Formal initiation ceremonies were held in March and the last event was the spring picnic in Moy. Little different from any other, it was nevertheless a great year.

William Appel



Joseph Brown



Donald Bufagna
Eugene Cecchetti



Orville Conn
Donald Cowan



William Edwards
Robert Georges



Dr. Hoffmaster (Adviser)
Barry Kunkle



Clyde McGeary

William Mellett

William Pasternak

Bayd Plymire

Dale Young



The hastess with the mostest on the ball?

Seated: W. Pasternak, O. Conn, J. Brown. Standing: E. Cecchetti, D. Young, C. McGeary, R. Gearhart, B. Kunkle.



Seated: J. Whiten, D. Dinsel, N. Landis, C. Cox. Standing: S. StClair, R. Guth.



OFFICERS

President
Vice-President
Secretary
Treasurer
Adviser

Donald Bloom
Robert Georges
Boyd Plymire
Bruce Williams
Donald Hoffmaster

PHI ALPHA ZETA



Ambassadors, Appel, Conn, and Loch guard their checkbooks.



At Piano: E. Parsons, C. Cox. Second Row: D. Blaam, J. Brawn, Dr. Haffmaster, O. Cann, D. Young, M. Loch. Third Row: J. Zammiel, W. Pasternak, J. Whiten, C. McGeary, D. Dinsel, C. Sell.



Bending over: A. Harvey. Standing: G. Wright, R. Jones, B. Williams.

Boxing: S. Hines, J. Lassinger.



SIGMA PHI EPSILON



Francis Balint



Dan Belli



Joseph DeBlase
James DiLuigi



Chester Gill
Robert Green



Nicholas Grigas
Michael Marcenelle

Richard Kapsa
Bernard Sewak

Anthony Lenzi
Roger Speidel

Mr. Stoner (Adviser)



The Sigma Phi Epsilon social season began with an open house in September, followed by a Halloween party and Christmas dance. The Founding was celebrated by a banquet held in January. A Valentine party in February and the annual chicken-in-the-rough rush party in March, followed by the Senior Farewell party in May closed the season's activities.



B. McFarland, R. Speidel, D. Belli, M. Keller.

OFFICERS

President
 Vice-President
 Secretary
 Comptroller
 Advisers

Jock Trettel
 Roger Speidel
 Albert Calogero
 Bill Dawson
 Poul Rishberger
 James Stoner



Front: S. Formento, J. Meagher, J. Trettel. Back: S. Catalino, D. Cunningham.



B. Sewok, D. Belli, M. Keller, R. Speidel.



Front: R. Daugherty, A. Clement, B. McFarland. Back: L. Vrable, D. Baland.



S. Catalina, B. McFarland, J. Meagher, D. Cunningham, F. Balint, R. Daugherty.



SIGMA PHI EPSILON

First Row: J. Herschel, B. Balint. Second Row: S. Sharpe, S. Smith, J. Schafeld.



Run, do not walk to the nearest jam session.

SIGMA TAU GAMMA



OFFICERS

President
 Vice-President
 Recording Secretary
 Corresponding Secretary
 Treasurer
 Adviser

Don Roudabush
 James Hackett
 Dwight Glenn
 John Petchar
 Hugh Moore
 C. M. Johnson

James Hackett
 John Horwick
 Todd Himes

Robert Hock
 Leonard Holliday
 Mr. Johnson
 (Adviser)

Mr. Buterbaugh (Faculty)
 James Byers
 Marshall DelGreco

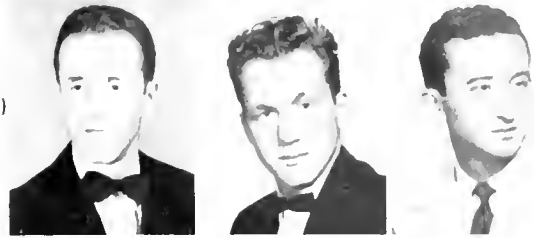

Daniel DiCicco
 Richard Flickinger
 Charles Flint



Dwight Glenn
 Gerald Goss

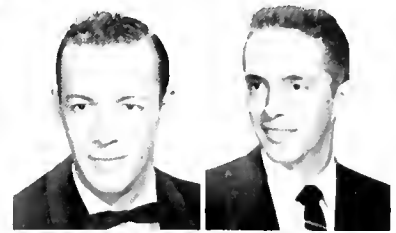

James Gould
 Mr. Green (Faculty)

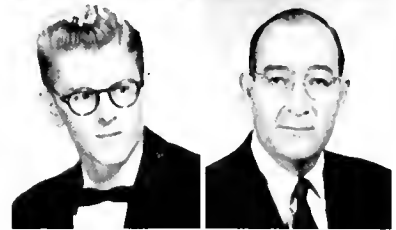

James Hackett
 John Horwick
 Todd Himes

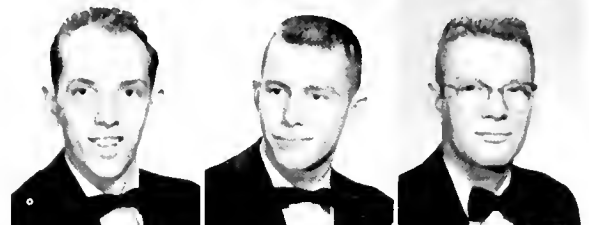

Robert Hock
 Leonard Holliday
 Mr. Johnson
 (Adviser)



Dr. Kipp (Faculty) Edward Mayer Hugh Moore Noel Patterson Mr. Reiber (Faculty) Vaughn Ross Donald Roudabush
 Frank Scipione David Spencer Julius Spizzirri Leonard Stager Homer Stein James Vinton Richard Wadding

Kneeling: D. Glenn, L. Halliday. **Standing:** D. Flickinger, V. Rass, J. Hackett, D. Roudabush.



SIGMA TAU GAMMA

Seated: J. Vinton, V. Daugherty. **Standing:** B. Bender, D. Pecsénye, E. Spagnoli.



J. Byers, C. Isaac, R. Crissman, L. Gallagher.



Seated: B. Scanga. Standing: M. Roth, D. Sagramoso, L. Jacinski, L. Gallagher.

A fall house party was the opening event of a Sig Tau year which was crowded full of fun and hard work. They celebrated Homecoming with a float in the parade, followed by an open house. In November, there was the Interfraternity Dance to be planned for, and a skit in Laughter to be written and rehearsed. The annual Christmas party was followed in the second semester by a rush party in March and the big event of the year—the White Rose formal in April. A booth at the Campus Carnival was the concluding activity of a successful year.

B. Nicholas, J. Botti, J. Spizzirri.



Seated: N. Patterson, Dr. Bell, N. Ookes, J. Byers, E. Spagnoli. Standing: B. Harris, S. Pruchnic, S. Beck.

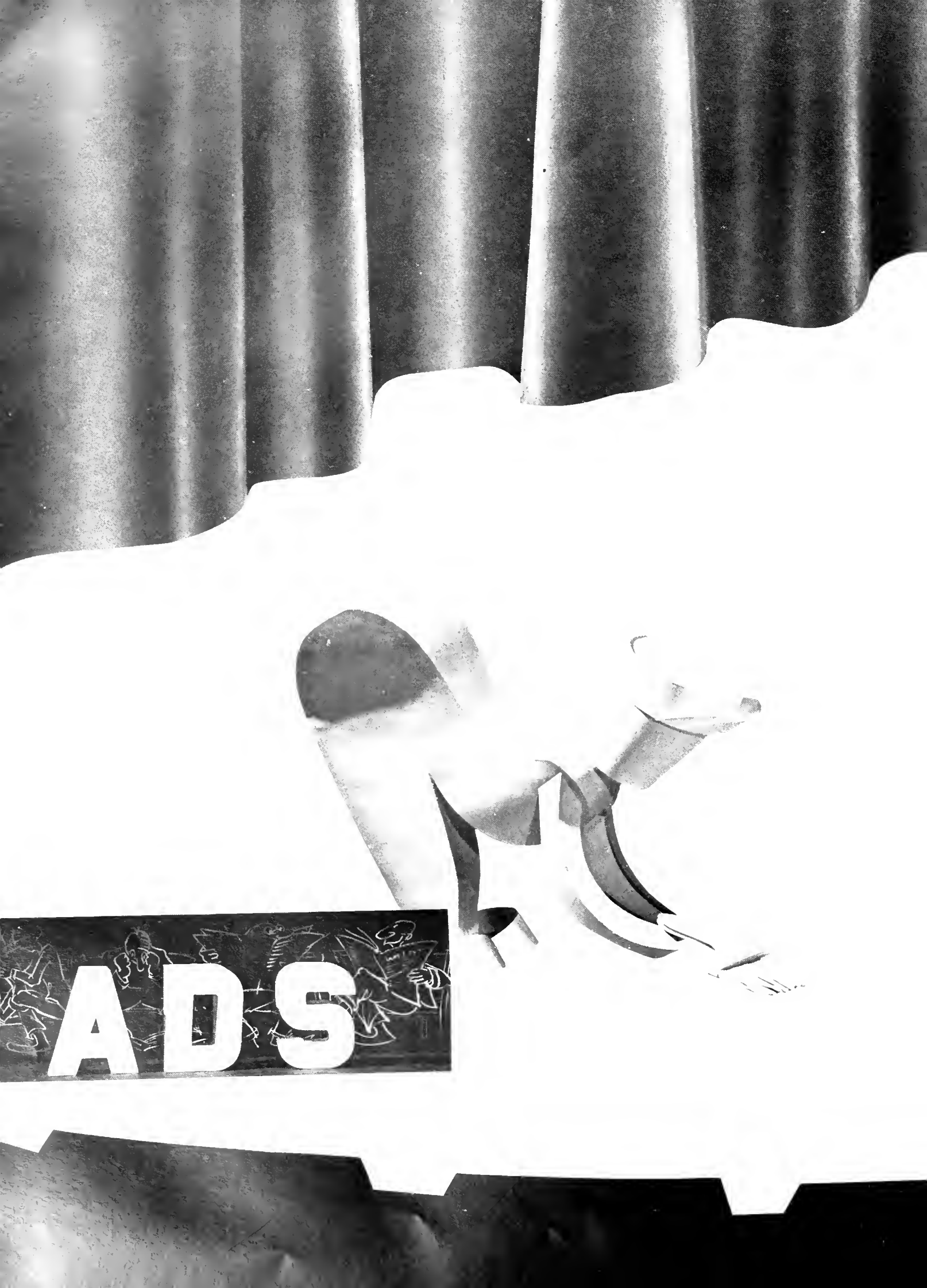

ADS



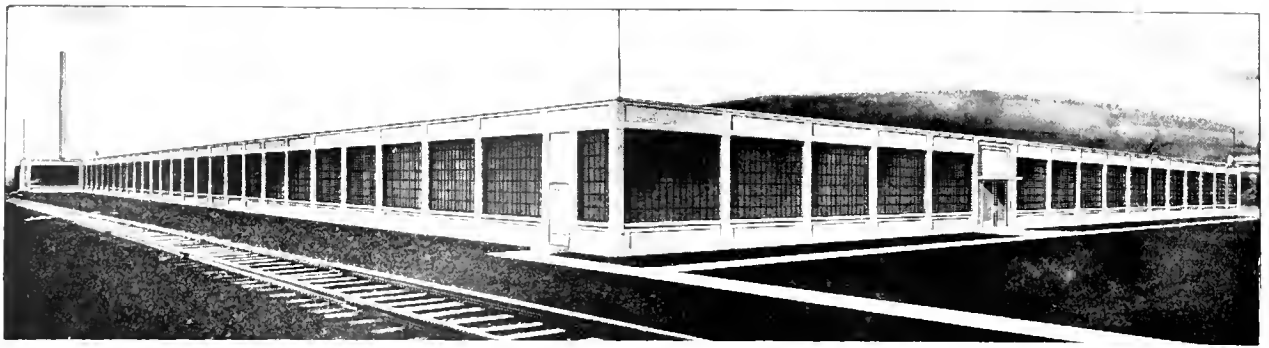

Homer City Plant

SYNTRON

Products for Industry

Since its incorporation in 1921, the Syntron Company has steadily added to its scope of manufacture until individual lines of products are now available that provide time and material savings for practically all types of processing industries, construction and service facilities.

To the processing industries, Syntron offers—

Vibratory Equipment for handling bulk materials which includes,

Bin Vibrators	Vibrating Spiral Elevators	Bin Valves or Gates
Vibratory Feeders	Vibrotong Packers and Jolters	<i>Other Equipment</i>
Vibrating Screens	Test Sieve Shakers	Mechanical Shaft Seals
Weighing and Batching Feeders	Vibrating Paper Joggers	Selenium Rectifiers
Vibrating Parts Feeders	Hopper Level Switches	Strip Heater Elements

To the construction industry and the innumerable service and maintenance facilities, Syntron offers a complete line of

Power Tools —

Electric Hammers and Hammer Drills	Self-Contained Gasoline Hammer Paving Breakers, Spike Drivers and Rock Drills
Portable Electric Saws	Self-Contained Diesel Pile Hammers
Portable Electric Drills, Grinders, Sanders, Polishers, Screwdrivers and Nut Runners	Concrete Vibrators of the electromagnetic type for forms and gas or electric motor driven flexible shaft types for mass placement
Vibrating Concrete Floats	

Thirty-nine sales and engineering companies handle the sale of Syntron products in United States and Canada. Syntron products are now manufactured and sold under license in Argentina, France, Great Britain and South Africa. Other export sales are handled by the main office in Homer City, directly and/or through merchant agents in many foreign countries.

SYNTRON COMPANY

PRINCIPAL OFFICES • HOMER CITY, PA.
 PLANTS • HOMER CITY, PA.
 • BLAIRSVILLE, PA.



"Indiana's leading department store"

BRODY'S DEPARTMENT STORE



Let's buy a new blouse.

TROUTMAN'S DEPARTMENT STORE

Indiana, Pa.

Man, dig those future sweaters.

AUDREY'S Yarn Shop

Crochet Cottons — Instruction Books
Embroidery — Hooked Rugs — Yarns

41 North Sixth Street
Phone 5-8922





What would you like to have?

SUTILA FUNERAL HOME

904 Wayne Ave.

INDIANA

MORTON'S DRUG STORE

*Where You're Always
Welcome*

Philadelphia St.
Indiana, Pa.

PENN FURNITURE CO.

*For Furniture That Gives
A Home Personality*

Stores in Johnstown, Altoona, and Indiana

FIRST NATIONAL BANK

INDIANA, PA.

Member of Federal Deposit Insurance Corp.

MARGARET HARRIS FLOWERS

Bonded Member — Florist Telegraph Delivery
19 South 7th Street — Phone 5-8651

CAPITOL RESTAURANT

Fine Sea Foods

How were the rolls?





SPAGHETTI HOUSE

Indiana, Pa.

Bring on the food.

THE MOORE HOTEL

Newly Remodeled Rooms

Room and Bath—\$3.00

BROWN'S BOOT SHOP

If you go by "Shoeleather Express" you ought to get acquainted with Brown's on Philadelphia Street.

Try these on for size.



Wouldn't you like to stay here?

WIDDOWSON'S JEWELERS

Phone 5-8911 Philadelphia Street

Use Our Easy Payment Plan—No Extra Charge

INDIANA DAIRY CO.

Indiana, Pa.



Did you have your theme printed at Park Press?

STREAMLINE FOOD MARKET

Groceries — Meats

Produce — Bakery — Lockers

School Street and Oakland Avenue

REND'S BAKE SHOP

***Bakers of Bread, Rolls,
and Fine Pastries***

Can't you just see their mouths' watering?



PARK PRESS

**330 Locust Street
Indiana, Penna.**

*The Sign of
Quality Workmanship*

INDIANA'S WATCH REPAIR SHOP

John E. Varescak

Phone In. 5-8731

15 S. Ninth Street

INDIANA, PA.

WILLIS FLOWER SHOP

Phone 5-8621

Oakland Ave.

WILFRED E. HELWIG

Complete Insurance Service

Savings and Trust Company Building
INDIANA, PA.



*McGill Motors, Inc., one of the members of the
Indiana Auto Dealers Association.*

INDIANA AUTOMOBILE DEALERS ASSOCIATION

The dealers named below are members of this association, and are pledged
to conduct their business in line with the code of business ethics of the
Association.

Edwards Motor Co.
CHEVROLET

Indiana Sales & Service
STUDEBAKER

Indiana Motor Co.
BUICK

R. & S. Motor Co.
CHRYSLER — PLYMOUTH

Colonial Motors
OLDSMOBILE

S. R. Morris
G.M.C. TRUCKS

McGregor Motor Co.
DODGE — PLYMOUTH

Galbreath Motor Co.
PACKARD — PONTIAC

Marcus Motors
HUDSON

Hiway Service, Inc.
INTERNATIONAL TRUCKS

McGill Motors, Inc.
FORD

Gearhart Motors
MERCURY

McCoy Motor Co.
DeSOTO — PLYMOUTH



No dents yet!!

MASTER AUTO BODY CO.

**Ed Krisak
Proprietor**

G. C. Murphy Co.

5 and 10c Store

*Where your dollar
goes much further*

C. S. Kunkle Lumber Co.

Homer City 9-8045

ASH SHOE STORE

Ash Shoes Are The Best Shoes

Philadelphia Street • Indiana

HERBERT OWENS FOOD MARKET

The Busy Market on the Corner

901 Philadelphia Street

Phone 5-5221

I would like to place an ad in tomorrow's paper.



THE INDIANA EVENING GAZETTE

843 Philadelphia Street

YES,

Emile

Is your hairdresser

In Indiana

Phone 5-7132



*All the latest magazines and pocket books at
your finger tips.*

BARCLAY'S HARDWARE

520 Philadelphia Street

INDIANA NEWS CO.

NEWSDEALER

UNITED CIGAR AGENCY

ANDERSON'S

The Home of Better Shoes

For All the Family

Indiana, Pa.

J. M. STEWART & CO.

HARDWARE STORE

INDIANA MERCHANTS APPAREL ASSOCIATION

Indiana, Pennsylvania

A sportsman's paradise





You can buy all kinds of trees at Musser's.

MUSSER FORESTS

THE BEST IN GREENERY

Quality Shrubs, Trees, Flowers, and Plants

Phone Indiana 5-8361, 5-2451, or 5-4091

SNYDER'S PAINT STORE

Wallpapers — Paints
Floor Coverings

480 Philadelphia Street
Phone 5-8771
INDIANA, PA.

No, I think I like this shade better.



Who could crack this safe?



THE SAVINGS AND TRUST CO. OF INDIANA

Member Federal Reserve System

Member Federal Deposit Insurance Corporation

BARCLAY RESTAURANT

For appetizing snacks and meals
Opposite the college campus

The Dell — our 6:00 class.



Daugherty Lumber Company

Phone 5-2141

SERIAN

BEAUTY SALON

Latest Hair Styles

43 North 6th Street
Phone Indiana 5-6611

Indiana Lumber and Supply Co.

Oak & Tenth Streets Phone 5-5616

SMITHS'

Jewelry and Gift Shop

716 PHILADELPHIA STREET
INDIANA, PA.



DAIRY DELL STORES

Dairy Products Build Better Bodies

INDIANA JOHNSTOWN EBENSURG

*Where do you have a coke downtown?
Dairy Dell, of course.*



GATTI'S

First Drugstore on the Way Up-Town
INDIANA, PA. — Phone 5-8581

The place to buy your gifts.

GREEN VASE FLORAL SHOP

*Indiana County's Largest Selection
Of Hallmark Cards*

Phone 5-2171 Indiana, Pa.
567 Philadelphia Street

S. W. BOYD JEWELER

Luxenberg's

Indiana's Leading Jewelry Store

INDIANA, PA.

BENCE'S MEN'S STORE

Clothes for the College Man

COCA-COLA BOTTLING COMPANY

Of Indiana

731 Church Street
Indiana, Pa.

*The easy product to sell — the
pause that refreshes.*





Thank you for hanging up my coat.

RUSTIC LODGE

THE FINEST IN FOODS

Phone 5-8180



HESS BROTHERS

Restaurant and Bus Terminal

Phone 5-2551

Do you want ketchup for your French fries?

McCREARY

TIRE and RUBBER CO.

McCreary tires are built for longer service.

Phone 5-5611

A tire is born.





A wonderful motion picture.

INDIANA AND MANOS THEATRES

MONESSON AMUSEMENT CO.

The Best in Entertainment

ROCHESTER AND PITTSBURGH COAL COMPANY

INDIANA, PA.

Phone 5-5621

Have you ordered your winter coal supply?



HENRY HALL

Printers and Stationers

School and office supplies

They are doing their "Reading Daze" shopping.

CLYMER WATER SERVICE CO.

Indiana, Pa.



We even give away free samples.

HOUK HOTEL

Indiana, Pennsylvania

In Residential Section Near College

CONEY ISLAND LUNCH

802 Philadelphia St.

Indiana, Pa.

There's always a crowd in the
COLLEGE BOOKSTORE

BENDER STUDIO

548 Philadelphia Street

Phone 5-7150

Ground Floor Next to Manos Theatre

*Portrait — Commercial — Complete
Wedding Coverage*

Come to
THE STUDENT UNION

For that late breakfast or that evening snack. After all, it's YOUR Student Union!

The pathway to the Indiana merchants.





Theta Sigma Upsilon



Sigma Phi Epsilon



Phi Alpha Zeta

HOMECOMING FLOATS

Sigma Tau Gamma



Alpha Sigma Tau

Delta Sigma Epsilon



THE ALPHA . . .



. . . AND OMEGA





Aftermath of the fire in old Leonard Hall.



Cornerstone of new Leonard Hall.

LEONARD HALL

Blueprints are drawn, construction crews plan and work, student "sidewalk-superintendents" watch and marvel—and another new building takes its place on Indiana's campus. Layer upon layer of brick and pane after pane of shining glass, new Leonard Hall stands as a replacement for the building that burned in 1952; it also stands as an example of progress and modernity.

One story more to go.

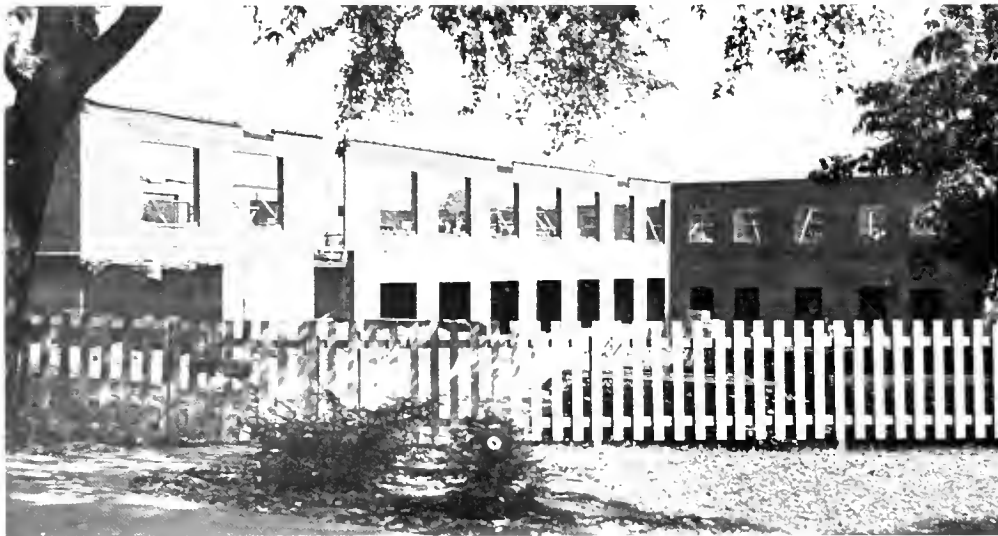

Look, no windows

The ground is broken.





A building from little bricks doth grow.



The boss surveys.

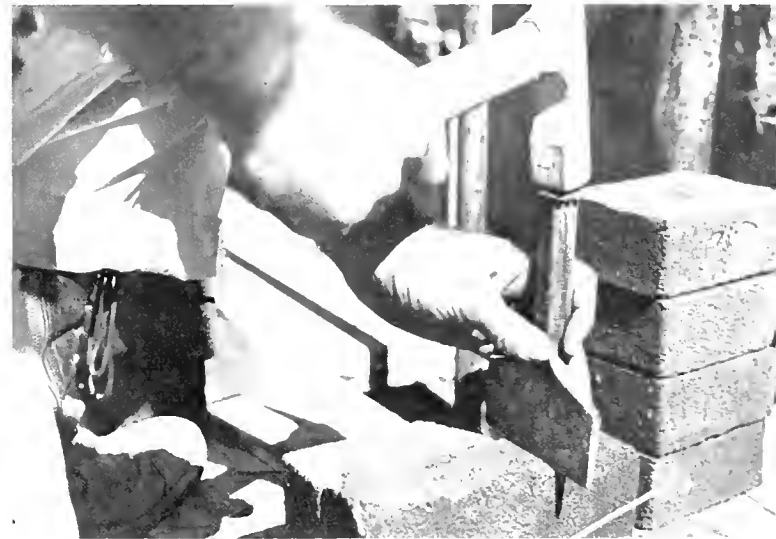

Clang!!!



Materials pile up.



Ready for the roof.

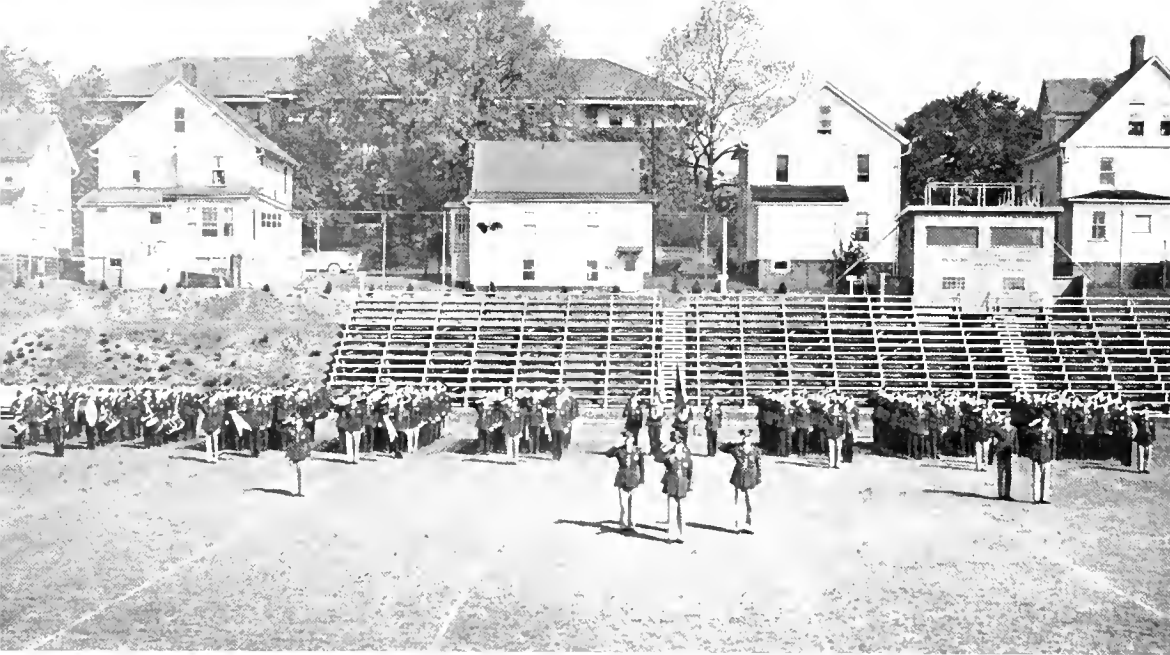

Present Arms



The R.O.T.C. Cadre

Indiana's R.O.T.C. unit, being entirely Army Quartermaster Corps, makes good use of the student's learning in many fields of college study. The officers of the four companies are from the junior and senior classes, and the corps instructors are provided by the United States Army.

R. O. T. C.



Colonel Martin

Sound Off





ROTC Rifle Team



General visits the ROTC installation.



Pass in review

Eyes Right



SENIOR ACTIVITIES

JOYCE ROSALIE ALBRIGHT: Ruffsdale; Elementary; Elementary Club; YWCA; Girls' Rifle Club. SALLY JANE ALDSTADT: Windber; Elementary; Sigma Kappa, Treas. 4; L.S.A.; Elementary Club; Winter Sports Club; YWCA; Women's Chorus; Women's Varsity "I"; Intramurals. JULIET ANDERSON: Titusville; Elementary; L.S.A.; Elementary Club; Winter Sports Club; YWCA; Mixed Chorus. WILLIAM C. APPEL: Slippery Rock; Music; Kappa Delta Pi; Phi Mu Alpha; Phi Alpha Zeta; Music Educators Club, Treas. 3; Social Life Comm.; Student Council; YMCA; College Chair; Glee Club, Sec. 3; Marching Band; Orchestra; Symphonic Band; "A Year and A Dame"; "New Moon"; "Clock Shop"; "Beaux Strategum"; Masquers; Four Chiefs. BENJAMIN ARELLANO: Johnstown; Music; Newman Club; Music Educators Club; Glee Club; Marching Band; Mellowmen; Mixed Chorus; String Orchestra; Symphonic Band; Intramurals; "How to Propose"; Intercollegiate Band.

FRANCIS J. BALINT: Indiana; Secondary; Kappa Delta Pi; Sigma Phi Epsilon; Newman Club; Interfraternity Council; International Relations Club, Pres. 2; Science Club; Secondary Club; Student Council; Intramurals; "The Night Must Fall." PETER E. BARTA: Cairnbrook; Elementary; Elementary Club. BERNADINE JOAN BASH: Commodore; Home Economics; Phi Omega Pi, Chaplain 4; Home Economics Club; Non-Resident Women; Winter Sports Club; Intramurals. CLARMAE BAUER: McKeesport, Art; Delta Phi Delta, Corres. Sec. 3, 4; Theta Sigma Upsilon, 2nd Vice-Pres. 3; Art Club; Winter Sports Club; YWCA; Intramurals. MARY ANN BECK: Trafford City; Music; Newman Club; International Relations Club; Music Educators Club; PENN; Winter Sports Club; YWCA; College Choir; Mixed Chorus; Women's Chorus. DAN BELLI: New Kensington; Secondary; Sigma Phi Epsilon; Newman Club; Secondary Club; Winter Sports Club; Intramurals. ROBERT GEORGE BELLIS: Millersburg; Secondary; Alpha Psi Omega; Sigma Alpha Eta, Pres. 4; Delta Gamma Tau; Erskine Club; Contemporary Dance Group; English Speech Club, Treas. 3; INDIANA STUDENT WRITES; Photography Club; Secondary Club; YMCA; "Isle"; "Thursday Evening"; Masquers. KARLIN JANE BENNETT: Home; Art; Delta Phi Delta, Treas. 3, 4; Kappa Delta Pi, Pres. 4; Presbyterian Club; CUE; INDIANA STUDENT WRITES; Non-Resident Women; OAK; YWCA. MARIETTA, BENNETT: Home; Home Economics; Presbyterian Club; Home Economics Club; Non-Resident Women. ROSE ANN BERNARDO: New Kensington; Elementary; Alpha Sigma Tau; Newman Club; Elementary Club; Winter Sports Club. THELMA LOU BIANCO: Homer City; Elementary; Newman Club; Elementary Club; International Relations Club; Non-Resident Women. JOHN BICSKO: Conemaugh; Music; Phi Alpha Zeta; Music Educators Club; Glee Club; Marching Band; Mixed Chorus; Orchestra; Symphonic Band; Music Council. LOIS BIGENHO: Penn Township; Home Economics; Contemporary Dance Group; Home Economics Club; Winter Sports Club. ALENE NEDRA BILLINGS: Cumberland, Md.; Music; Delta Omicron; Sigma Kappa; L.S.A.; Campus Christian Fellowship; Music Educators Club; Panhellenic Council; PENN, Staff Editor 4, News and Feature Editor 3; Winter Sports Club; YWCA; College Choir; Orchestra; Symphonic Band; Women's Chorus. RHETA S. BILLOW: Johnstown; Elementary; Theta Sigma Upsilon; Newman Club; Elementary Club; Winter Sports Club. GEORGE ELLIS BLAIR: Wilmerding; Secondary; English Speech Club; Inter-Collegiate Conference on Government; International Relations Club; PENN; Secondary Club; Social Studies Society, Pres. 3, 4; Student Council; YMCA; Marching Band; Football; Track; Intramurals; Non-Resident Men, Pres. 3, 4. BARBARA LEE BOOK: Mt. Lebanon; Elementary; Kappa Delta Pi, Vice-Pres. 4; Pi Kappa Sigma, Corres. Sec. 3; CUE; Elementary Club; Panhellenic Council; Winter Sports Club; YWCA. MARY THERESA BOSSO: Clymer; Elementary; Phi Omega Pi, Sec. 3; Newman Club; Elementary Club; Non-Resident Women; Women's Chorus. BETTY ANN BOSWELL: Springdale; Elementary; Theta Sigma Upsilon; Elementary Club; International Relations Club. BARBARA LEE BOUCH: Ford City; Music; Delta Omicron, Vice-Pres. 4; Phi Mu, Scholarship Chairman 3; Presbyterian College Club; Contemporary Dance Group; Music Educators Club;

Science Club; W.C.A., Vice-Pres. 3; YWCA; College Choir; Orchestra; String Orchestra; Women's Chorus, Vice-Pres. 1; Women's Varsity "I"; Intramurals; Mellowmen; I.C.G. CAROL ARLENE BOYCE: Erie; Home Economics; Kappa Delta Pi; Kappa Omicron Phi; Theta Sigma Upsilon; Methodist Club; Home Economics Club; PENN; YWCA; Women's Chorus. ROSEMARIE CAROLYN BRASCO: Midland; Business; Newman Club; Junior Chamber of Commerce; Women's Varsity "I", Sec. 3; Intramurals. JOSEPH P. BROWN: Altoona; Elementary; Phi Alpha Zeta; Newman Club; Elementary Club; Glee Club; Baseball; Men's Varsity "I"; Swimming; Intramurals; "New Moon." DONALD BUFAGNA: Dilltown; Secondary; Alpha Omega Gamma; Phi Alpha Zeta; Newman Club; Secondary Club; Intramurals. BLODWEN BURR: Ebensburg; Music; Delta Omicron, Pres. 2; Zeta Tau Alpha; Music Educators Club; YWCA; Mellowmen; Mixed Chorus; Orchestra; String Orchestra; Symphonic Band; Women's Chorus. MARILYN JEAN BUSHYAGER: Jeannette; Elementary; Beta Sigma Omicron, Treas. 2; L.S.A.; Elementary Club; Panhellenic Council; PENN; YWCA. JAMES C. BYERS: Derry; Secondary; Elementary Club; Intercollegiate Conference on Government; Secondary Club; YMCA; Intramurals. MARY ELIZABETH CAGLEY: Johnstown; Music; Theta Sigma Upsilon, Pres. 3; Assembly Program Comm.; Music Educators Club; PENN, News Editor 4.

DONALD CALHOUN: Indiana; Secondary; Delta Sigma Phi, Chaplain 3; Erskine Club, Pres. 3; English Speech Club; Religious Life Comm., Chairman 3; Secondary Club; YMCA; Intramurals; "Doctor Faustus." MARY ANNE CALTERONE: Pittsburgh; Secondary; Kappa Delta Pi, Treas. 3; CUE, Editor 3; English Speech Club, Sec. Treas. 3; International Relations Club; OAK; Secondary Club; Winter Sports Club; YWCA; Mixed Chorus; "A Year and A Dame." NORMAN R. CANDELORE: McKeesport; Secondary; Kappa Delta Pi, Treas. 4; Delta Sigma Nu; Science Club; Secondary Club; YMCA. THEODORA CARLEN: Crafton; Elementary; Kappa Delta Pi; Elementary Club; Mixed Chorus; Women's Varsity "I"; Intramurals; "Importance of Being Earnest." ROBERT H. CARROLL: Jeannette; Secondary; Sigma Phi Epsilon; Science Club; Intramurals. MARY JEAN CARTER: Swissvale; Music; Alpha Psi Omega; Delta Omicron; Pi Kappa Sigma, Pres. 3; Music Educators Club; Panhellenic Council; YWCA; Mixed Chorus; Orchestra; Symphonic Band; Women's Chorus; "Connecticut Yankee"; "A Year and A Dame"; "New Moon"; "A Doctor in Spite of Himself"; "Ah, Wilderness." DOLORES MAE CASSIDY: Coraopolis; Elementary; Alpha Psi Omega; Kappa Delta Pi; Phi Mu; Methodist Club; Elementary Club; Judicial Board, Chairman 4; Student Council; W.C.A., Pres. 3; YWCA; Mixed Chorus; Masquers; "Goodby, My Fancy"; "Connecticut Yankee"; "Green Valley"; "A Year and A Dame"; "The Women"; "New Moon." ELIZABETH JOAN CASTNER: Burgettstown Secondary; Kappa Delta Pi; Pi Kappa Sigma; Newman Club; Contemporary Dance Group, Pres. 3; English Speech Club; INDIANA STUDENT WRITES; International Relations Club; Religious Life Comm.; Science Club, Treas. 3; Secondary Club; Winter Sports Club; Women's Chorus; Girls' Rifle Club; "Green Valley." EUGENE O. CECCHETTI: Arnold; Business; Phi Alpha Zeta, Sec. 2, Vice-Pres. and Treas. 4; Newman Club; Interfraternity Council; Junior Chamber of Commerce; OAK; Winter Sports Club; YMCA; Glee Club; Intramurals. MAXINE REYNOLDS CHAUVAUX: Ford City; Elementary; Phi Omega Pi, Pres. 2, 3; Newman Club; Elementary Club; Non-Resident Women; Panhellenic Council; PENN; Winter Sports Club; YWCA. CAROLYN M. CHELGREN: Bellwood; Music; Alpha Sigma Alpha, Pres. 3; Methodist Club; Music Educators Club; Winter Sports Club; YWCA; College Choir; Orchestra; Symphonic Band, Sec. 2, 3; Women's Chorus; Intramurals; Madrigal Singers. FRANCIS JOHN CHOPKO: Dickson City; Secondary; Sigma Alpha Eta; Delta Sigma Nu, Pres. 4; Newman Club; English Speech Club; Interfraternity Council; International Relations Club; Secondary Club; Social Studies Society; Glee Club; One-Acts. MADELINE CHUBA: Braddock; Home Economics; Kappa Omicron Phi; Delta Zeta; Newman Club; Home Economics Club; Winter Sports Club. MARY JO CONLON: Beaver; Elementary; Newman Club; Elementary Club;

Winter Sports Club. ORVILLE S. CONN: Uniontown; Music; Phi Alpha Zeta; Music Educators Club, Pres. 4, Winter Sports Club; College Choir; Glee Club; Marching Band; Mellowmen; Orchestra; Symphonic Band; Intramurals; Masquers; Four Chiefs; "A Year and A Dome"; "Clock Shop"; "Rising of the Moon"; "New Moon."

PATRICIA CONN: Meyersdale; Elementary; Phi Omega Pi, Treas. 3; Methodist Club; Elementary Club; Photography Club, Treas. 3; Winter Sports Club; YWCA; Intramurals. CARLENE M. CONNELLY: McKeesport; Home Economics; Kappa Delta Pi; Kappa Omicron Phi; Sigma Sigma Sigma, Treas. 2, 3; Newman Club; Home Economics Club; Winter Sports Club; YWCA; Honorary ROTC member, Queen's Court, 3. BARBARA CONNER: Ellwood City; Art; Delta Phi Delta, Pres. 3; Alpha Sigma Tau, Vice-Pres. 3; Art Club; INDIANA STUDENT WRITES; OAK; Winter Sports Club; YWCA; Intramurals; Class Officer, Sec. 3. MARGARET ANNE COOPER: New Freedom; Home Economics; Kappa Omicron Phi, Vice-Pres. 4; Methodist Club, Pres. 3; Home Economics Club, Sec. 3; YWCA; Women's Chorus. ALAN SEYMOUR COVER: Altoona; Secondary; Delta Sigma Phi, Treas. 3; Methodist Club; Science Club, Vice-Pres. 2; Secondary Club; Marching Band; Symphonic Band; Soccer; Basketball. DONALD RAY COWAN: Ford Cliff; Secondary; Phi Alpha Zeta; Science Club; Secondary Club; Winter Sports Club; Intramurals. PRISCILLA J. CRAIG: Lawrence Park; Elementary; Methodist Club; Elementary Club; Winter Sports Club; YWCA; Women's Chorus. JANE LOUISE CURRY: Johnstown; Art; Alpha Psi Omega; Delta Phi Delta; Kappa Delta Pi; Art Club, Sec. 3; Contemporary Dance Group; INDIANA STUDENT WRITES; OAK, Editor-in-chief 3; PENN; Masquers; Perry Art Award; Wahr Achievement Award; "Green Valley"; "Night Must Fall"; One-Acts.

HARRY A. DANIELSON: Warren; Business; Gamma Rho Tau; Pi Omega Pi; Methodist Club; International Relations Club; Junior Chamber of Commerce, Treas. 3; PENN; YMCA; Basketball; Tennis; Men's Varsity "I," Sec. 3; Intramurals. JOSEPH LOUIS DeBLASE: Sharon; Business; Gamma Rho Tau, Vice-Pres. 3; Sigma Phi Epsilon, Comptroller 3; Junior Chamber of Commerce; Baseball; Basketball; Tennis; Men's Varsity "I," Treas. 3. ELAINE deFRANCESCO: Paterson, N. J.; Elementary; Zeta Tau Alpha; Methodist Club; Elementary Club; International Relations Club; PENN; YWCA; Mixed Chorus; Radio Club. MARSHALL PHILIP DEL GRECO: Aliquippa; Secondary; Sigma Tau Gamma, Sec. 2, 3; Newman Club; CUE; PENN, Business Mgr. 3; Religious Life Comm.; Secondary Club; Student Council, Treas. 3; Campus Carnival, Chairman 3; Campus Chest Fund, Chairman 3; Organizer, Men's Student League and Resident Men's League; Class Officer, Treas. 4. ELEANOR DELLA VECCHIA: Dormont; Home Economics; Kappa Omicron Phi; Delta Zeta, Treas. 3; Newman Club, Vice-Pres. 3; Home Economics Club; Winter Sports Club. WINIFRED KAY DeWITT: New Florence; Elementary; Sigma Alpha Eta; Beta Sigma Omicron; Elementary Club; Winter Sports Club; YWCA. DANIEL DiCICCO: Beaver Falls; Music; Phi Mu Alpha, Treas. 4; Sigma Tau Gamma; Music Educators Club; College Choir; Glee Club; Marching Band; Mellowmen; Mixed Chorus; Orchestra, Pres. 4; Symphonic Band; Conference of the Eastern States Association of Professional Schools for Teachers 3. JAMES P. DiLUIG: Sharpsburg; Business; Sigma Phi Epsilon; Newman Club; Junior Chamber of Commerce; Football; Men's Varsity "I"; Intramurals. DONNA JOYCE DODSON: Altoona; Home Economics; Kappa Omicron Phi, Treas. 3; Baptist Club, Pres. 3; Home Economics Club; YWCA. DELORES C. DOMENICK: Jeannette; Elementary; Beta Sigma Omicron; Newman Club; CUE; Elementary Club; Junior Chamber of Commerce; Panhellenic Council; PENN; Winter Sports Club; YWCA; Intramurals. GRETCHEN DUNEGAN: Clymer; Home Economics; Theta Sigma Upsilon; Newman Club; Home Economics Club; Winter Sports Club.

WILLIAM T. EDWARDS: Richeyville; Art; Phi Alpha Zeta; Men's Varsity "I"; Soccer. BETTY LOU ELDER: Sligo; Home Economics; Kappa Omicron Phi, Vice-Pres. 4; Sigma Kappa, Vice-Pres. 3, Pres. 4; Methodist Club; Contemporary Dance Group, Vice-Pres. 3; Home Economics Club, Vice-Pres. 3; Winter Sports Club; YWCA; Women's Chorus; Intramurals; Christmas Poegant. CONSTANCE JEAN ERICKSON: Kane; Elementary; Sigma Alpha Eta; Methodist Club; Elementary Club; English Speech Club; International Relations Club, Sec. 3; PENN; Religious

Life Comm.; Secondary Club; Winter Sports Club; YWCA; Radio Club; Masquers; "Night Must Fall"; "The Women"; "Thursday Evening"; "One Room Apartment." NANCY ANNE EVANS: Blownox; Elementary; Alpha Sigma Alpha; Presbyterian Club; CUE; Elementary Club; Intercollegiate Conference on Government; Science Club; Winter Sports Club; YWCA.

JANETTE L. FAUX: Johnstown; Elementary; Methodist Club; Elementary Club; Non-Resident Women; YWCA; Women's Chorus. DEAN P. FETTERMAN: Johnstown; Secondary; Delta Sigma Nu; Methodist Club; Camera Club, Sec. 4; Science Club, Pres. 4; Secondary Club; Winter Sports Club; Intramurals; "Ghost of Green Mansion." MONA DAWN FISH: Davidsville; Elementary; Elementary Club; Non-Resident Women; Women's Chorus; Intramurals. DAISY CHRISTINA FISHER: Blairsville; Secondary; Sigma Alpha Eta; English Speech Club; Non-Resident Women; Secondary Club; Radio Club; One-Acts. M. DOUGLAS FLESHMAN: Point Marion; Music; Alpha Psi Omega; Phi Mu Alpha, Founder, Vice-Pres. 4; Phi Alpha Zeta; INDIANA STUDENT WRITES; PENN; Student Council; YMCA, Vice-Pres. 2; College Choir; Glee Club; Marching Band; Orchestra; "State of the Union"; "Taming of the Shrew"; "Connecticut Yankee"; "A Year and A Dame"; Four Chiefs. RICHARD E. FLICKINGER: Wilkesburg; Secondary; Alpha Omega Gamma, Rec. Sec. 3; Sigma Tau Gamma, Reporter 3, 4, Chaplain 3; English Speech Club, Vice-Pres. 3; Intercollegiate Conference on Government; PENN, Copy Editor 3, News Editor 3; Editor in Chief 3; Secondary Club; YMCA; Softball; Class Officer, Pres. 4. CHARLES BAKER FLINT: Everett; Business; Gamma Rho Tau, Sec. 3; Pi Omega Pi, Pres. 3; Sigma Tau Gamma, Sec. 3; Junior Chamber of Commerce, Pres. 3; OAK, Asst. Business Mgr. 2; YMCA, Sec.-Treas. 1; Marching Band; Tennis; Intramurals. CAROL L. FOX: Mount Pleasant; Elementary; Sigma Sigma Sigma; Elementary Club; Judicial Board; Winter Sports Club; YWCA; Women's Chorus. LINDA LOIS FOX: Hollidaysburg; Music; Kappa Delta Pi; Pi Kappa Sigma; CUE; Judicial Board; Music Educators Club; YWCA; College Choir; Mixed Chorus; Women's Chorus; Madrigal Singers; "Down in the Valley."

GLADYS YVONNE GALL: Glassmere; Home Economics; Kappa Delta Pi; Sigma Sigma Sigma; Presbyterian Club; Home Economics Club; OAK; PENN; YWCA; F.T.A. Convention; F.T.A. Executive Comm. JOHN E. GALLO: Indiana; Art; Art Club; Secondary Club. DOROTHY DICK GAMBLE: Bolivar; Home Economics; Phi Mu; Home Economics Club; Non-Resident Women; Intramurals. NANCY GARDINER: Pittsburg; Elementary; Pi Kappa Sigma; L.S.A.; Elementary Club; Winter Sports Club; YWCA. ROSEMARY ANN GARDNER: Lock Haven; Art; Pi Kappa Sigma; Methodist Club; Art Club; Winter Sports Club; Mixed Chorus; Women's Varsity "I"; Intramurals. HELEN MARIE GENDROLIES: Leechburg; Elementary; Phi Omega Pi, Vice-Pres. 2, 3; Newman Club; Elementary Club; PENN; YWCA. ROBERT A. GEORGES: Coraopolis; Secondary; Phi Alpha Zeta, Vice-Pres. 4; Newman Club; English Speech Club; Winter Sports Club; "Pygmalion"; One-Acts; Class Officer, Vice-Pres. 3. ROBERT E. GERHART: Greensburg; Secondary; Phi Alpha Zeta; Science Club; Secondary Club; Men's Varsity "I"; Tennis; Intramurals; Math Club. CHESTER F. GILL: McKees Rocks; Secondary; Sigma Phi Epsilon, Vice-Pres. 3; Newman Club; Interfraternity Council; International Relations Club; Secondary Club; Social Studies Society; Football; Men's Varsity "I"; Intramurals. DWIGHT W. GLENN: Clymer; Secondary; Sigma Tau Gamma, Sec. 3; Inter-Collegiate Conference on Government, Pres. 4; Secondary Club; Winter Sports Club; YMCA; Girls' Rifle Club, Cooch 2; Rifle Club, Captain 1, 2, 3, 4; Intramurals. GERALD D. GOSS: Coraopolis; Secondary; Sigma Alpha Eta; Sigma Tau Gamma; Presbyterian Club; PENN, Business Mgr.; Religious Life Comm.; Secondary Club; Social Life Comm.; Student Council; Winter Sports Club; College Rifle Team; Golf; Men's Varsity "I"; Swimming; Intramurals; ROTC Drill Team; Class Officer, Pres. 3. ROBERT E. GREEN: West Mifflin Boro; Secondary; Sigma Phi Epsilon; Newman Club; International Relations Club; Secondary Club; Winter Sports Club; Football, Captain 4; Men's Varsity "I", Scribe 3, Vice-Pres. 3, Pres. 4; Intramurals; Cottage Head, Fleming House. ADA GREENING: Milford; Business; Theta Sigma Upsilon, Sec. 3; Newman Club; Junior Chamber of Commerce; Intramurals. DORIS GREIDER: Enola; Home Economics; Sigma Kappa, Vice-Pres. 4; L.S.A.; Home Economics Club; YWCA; Intramurals. KATHLEEN GRIFFIN: Brodbeck; Elementary;

Pi Kappa Sigma, Treas. 3; Newman Club; Elementary Club; International Relations Club; PENN; Winter Sports Club; Women's Chorus. NICHOLAS WILLIAM GRIGAS: Dormont; Secondary; Sigma Phi Epsilon; Newman Club; Interfraternity Council, Treas. 3; Secondary Club; Social Studies Society; Winter Sports Club; Football; Men's Varsity "I"; Soccer; Intramurals. JOHN GULICK: Windber; Secondary; Delta Sigma Nu; Newman Club; Inter-Collegiate Conference on Government; International Relations Club; Science Club; Secondary Club; Social Studies Society; Winter Sports Club; Intramurals.

JAMES EUGENE HACKETT: Shinglehouse; Secondary; Sigma Tau Gamma, Vice-Pres. 4; Methodist Club; Interfraternity Council; Science Club; Secondary Club; YMCA; Intramurals; Winter Sports Club. ALYN HALL: Altoona; Elementary; Phi Mu; Elementary Club; Winter Sports Club; YWCA; Women's Chorus. KATRINA ALLEN HALTER: Chambersburg; Art; Beta Sigma Omicron; Art Club; Non-Resident Women; Winter Sports Club; YWCA; Mixed Chorus. ELIZABETH ELAINE HAMILL: Braddock; Secondary; Sigma Alpha Eta; Zeta Tau Alpha, Pres. 3; Newman Club; English Speech Club; Panhellenic Council; Secondary Club; Radio Club; "The Women"; "Baxter"; "How to Propose"; "Murder by Morning"; "Goodnight Caroline"; "Doctor Faustus"; "Lady-Killers"; "Mind Set"; "Enter the Hero." HELEN M. HAMILL: Indiana; Elementary; Alpha Sigma Alpha, Sec. 3; Erskine Club; Elementary Club; Non-Resident Women; Winter Sports Club. ROBERT WALLACE HAMILTON: Butler; Art; Sigma Tau Gamma; Methodist Club; Art Club; Intercollegiate Conference on Government; Winter Sports Club; YMCA; Class Officer, Treas. 4. MONA M. HAMMER: Boswell; Elementary; L.S.A.; Elementary Club; Winter Sports Club; YWCA. JO ANNE HARDICK: Punxsutawney; Elementary; Zeta Tau Alpha; Elementary Club; International Relations Club; PENN; YWCA; Intramurals. JOHN HARWICK: Clymer; Secondary; Sigma Tau Gamma; CUE; Elementary Club; English Speech Club; Intercollegiate Conference on Government; International Relations Club; OAK; PENN, Copy Editor 3, Sports Editor 3, 4; Secondary Club; Winter Sports Club; YMCA; Tribunal; Intramurals; One-Acts. MARY ELLEN HEATON: Indiana; Elementary; Pi Kappa Sigma, Vice-Pres. 3; Elementary Club; OAK; Winter Sports Club. JO ANN SPIRES HENGER: Johnstown; Elementary; Sigma Sigma Sigma; Elementary Club; Winter Sports Club; YWCA; Intramurals. REBECCA HILL: Apollo; Secondary; Kappa Delta Pi; Zeta Tau Alpha; Canterbury Club; Contemporary Dance Group; CUE; International Relations Club; Science Club; Secondary Club, Treas. 4; Winter Sports Club; YWCA; Women's Varsity "I"; Intramurals. NANCY R. HILLIS: Greensburg; Elementary; L.S.A.; Elementary Club; Winter Sports Club; YWCA. TODD I. HIMES: Evans City; Secondary; Sigma Tau Gamma; Erskine Club; Science Club; Secondary Club; Winter Sports Club; Glee Club; Men's Varsity "I"; Tennis; Madrigal Singers; "Down in the Valley"; "The Telephone"; "Fumed Oak"; Swing Out. LOIS JEAN HITCHENS: McKeesport; Elementary; Phi Mu; Elementary Club; Intercollegiate Conference on Government; International Relations Club; Winter Sports Club; YWCA; Intramurals. LUANA KNAVEL HITESHEW: Windber; Music; Kappa Delta Pi; Pi Kappa Sigma, Vice-Pres. 3, Sec. 3; Cultural Life; Music Educators Club; W.C.A., Treas. 2; YWCA; College Choir; Mellawmen; Orchestra; Symphonic Band; Women's Chorus; Madrigal Singers. PATRICIA HOBAUGH: Indiana; Elementary; Delta Zeta; Presbyterian Club; Elementary Club; Non-Resident Women; Winter Sports Club; Women's Varsity "I," Pres. 4; Intramurals. ROBERT C. HOCK: Leetsdale; Secondary; Sigma Alpha Eta, Pres. 4; Sigma Tau Gamma; English Speech Club; PENN; Secondary Club; Golf; Wrestling; Men's Varsity "I"; Intramurals. PHYLLIS A. HOFFMAN: Lebanon; Elementary; Sigma Sigma Sigma, Acting Vice-Pres. 2; L.S.A., Pres. 2; OAK; CUE; Elementary Club; PENN; Student Council; YWCA, Pres. 3; Women's Chorus; Masquers; S.C.M., Area Chairman; "The Women"; One-Acts. LEONARD L. HOLLIDAY: Portage; Secondary; Sigma Tau Gamma; Intercollegiate Conference on Government; Science Club; Secondary Club; Winter Sports Club; YMCA; Baseball; Intramurals; Math Club. MADELINE R. HUMPHREYS: McCannellsburg; Home Economics; L.S.A.; Home Economics Club; Camera Club; YWCA; Mixed Chorus; Women's Chorus; Intramurals. BERNADETTE HELEN HUNTER: Altoona; Elementary; Sigma Kappa; Baptist Club, Sec. 3; Elementary Club; Winter Sports Club; YWCA; Women's Chorus.

DALE ALLEN JOHNSON: New Kensington; Music; Phi Mu Alpha, Sec., Historian 3, 4; Delta Sigma Phi, Sec. 2; L.S.A., Treas. 2; Methodist Club; Music Educators Club; Religious Life Comm.; Winter Sports Club; YMCA; College Choir; Glee Club; Marching Band; Mixed Chorus; Orchestra; String Orchestra; Symphonic Band. BETTY ANN JOHNSTON: Clairton; Elementary; Elementary Club; Winter Sports Club; YWCA. ALICE JONES: Coraopolis; Home Economics; Alpha Sigma Tau, Pres. 3; Home Economics Club; Intramurals. DOLORES ANN JURELLA: Alverton; Elementary; Delta Zeta; Newman Club; Elementary Club; Science Club; YWCA; Women's Chorus; Intramurals.

WILLIAM PAUL KAMPERT: Duquesne; Secondary; Delta Sigma Phi, Vice-Pres. 4; Interfraternity Council; Science Club; Secondary Club; Winter Sports Club; Intramurals. RICHARD STEPHEN KAPSA: Sharon; Business; Gamma Rho Tau, Treas. 3; Pi Omega Pi; Sigma Phi Epsilon, Vice-Pres. 2, Pres. 3; Interfraternity Council, Pres. 3; International Relations Club; Junior Chamber of Commerce; PENN; Student Council, Vice-Pres. 3; Baseball; Basketball; Football; Men's Varsity "I." DOROTHY LOUISE KARNS: Oil City; Home Economics; Zeta Tau Alpha; Methodist Club; Home Economics Club; Winter Sports Club; YWCA; Intramurals. BARBARA LEE KAPPER: Pittsburgh; Elementary; Theta Sigma Upsilon; L.S.A.; Presbyterian Club; Elementary Club; Winter Sports Club; YWCA; Mixed Chorus. SUZANNE KEELAN: Johnstown; Elementary; Delta Sigma Epsilon; Newman Club; Elementary Club; YWCA; Intramurals. MARTIN KELLER: Smithton; Secondary; Alpha Omega Gamma, Vice-Pres. 4; Sigma Phi Epsilon; Secondary Club; Football; Men's Varsity "I"; Intramurals. JANE ANNE KELLY: Mt. Pleasant; Elementary; Sigma Sigma Sigma, Corres. Sec. 3; Newman Club; Elementary Club; Winter Sports Club; YWCA; Women's Chorus; Intramurals. SYLVIA CATHERINE KEMP: Indiana; Home Economics; Phi Mu; Erskine Club; Home Economics Club; YWCA. PATRICIA SUE KESTNER: Derry; Elementary; Phi Omega Pi; Elementary Club; Non-Resident Women. MARY KIBSEY: Windber; Elementary; Methodist Club; Elementary Club; Winter Sports Club; YWCA; Women's Chorus. DOROTHY KING: Saltsburg; Secondary; Phi Mu; Secondary Club; Student Council, Sec. 4; Intramurals; Future Teachers of America, Vice-Pres. 4; Mathematics Club, Sec. 2. JANET E. KNUPP: Armaugh; Home Economics; Methodist Club; Home Economics Club; Winter Sports Club; YWCA; Intramurals. MARY KORDISTOS: Monessen; Business; Phi Omega Pi, Treas. 4; L.S.A.; Junior Chamber of Commerce; Winter Sports Club; YWCA; Intramurals. MARTHA J. KRITZER: Indiana; Secondary; Presbyterian Club; INDIANA STUDENT WRITES; Non-Resident Women; Secondary Club; Mixed Chorus; One-Acts. MARGARET ANN KUHL: McKeesport; Elementary; Sigma Sigma Sigma; Elementary Club; Panhellenic Council, Rec. Sec. 2; Winter Sports Club; YWCA; Intramurals. LOIS KUHN: Fairbank; Business; Theta Sigma Upsilon, Sec. 2; Methodist Club; Judicial Board; Junior Chamber of Commerce; Women's Collegiate Assoc., Sec. 2; YWCA, Treas. 2, 3. BARRY F. KUNKLE: Beaver; Business; Gamma Rho Tau; Phi Alpha Zeta, Sec. 4; Junior Chamber of Commerce; YMCA; Glee Club; Marching Band; Orchestra; Symphonic Band; Basketball, Mgr.; Football; Men's Varsity "I"; Tennis; Intramurals; Masquers; "Goodbye, My Fancy"; "How to Propose"; "Connecticut Yankee"; "A Year and A Dome"; "New Moon."

CLIFFORD JOHN LAKE: Marion Center; Secondary; Sigma Alpha Eta; Delta Sigma Nu; Methodist Club; English Speech Club; Glee Club; Radio Plays. MARIE L. LeGOULLON: Manaca; Elementary; L.S.A.; Elementary Club; Winter Sports Club; YWCA. JO ANNE LOUISE LEIDY: Martinsburg; Music; Kappa Delta Pi; Alpha Sigma Tau, Corres. Sec. 2; Contemporary Dance Group; Music Educators Club; Winter Sports Club; YWCA; College Choir; Symphonic Band; Women's Chorus; Six Squaws. ANTHONY LENZI: North Braddock; Art; Sigma Phi Epsilon; Newman Club; Art Club; OAK; PENN; Winter Sports Club; Glee Club; Intramurals; "A Year and A Dame"; "New Moon." JOHN E. LEONARD: Nanty-Glo; Business; Junior Chamber of Commerce. CHARLES J. LESKO: Duquesne; Art; Delta Sigma Phi, Pres. 2; Art Club; Interfraternity Council; Winter Sports Club; Men's Varsity "I"; Swimming; Intramurals. ELLA MAE LEWIS: Midland; Elementary; Presbyterian Club; Contemporary Dance Group; Elementary Club; PENN; Winter Sports Club; YWCA; Intramurals; One-Acts. DOROTHY

LINGENFELTER: Heilwood; Elementary; Kappa Delta Pi; Elementary Club; Non-Resident Women, Pres. 2; Student Council, Vice-Pres. 4; Women's Chorus. KATHERINE LOWER: Pittsburgh; Elementary; Sigma Sigma Sigma; Elementary Club; YWCA. MARY VERBISH LOZOVY: Pittsburgh; Home Economics; Phi Mu; Newman Club; Home Economics Club; Winter Sports Club; Masquers; "A Doctor in Spite of Himself"; "New Moon." MARILYN J. LUNDERSTADT: McKeesport; Elementary; Kappa Delta Pi; Theta Sigma Upsilon; Newman Club; Elementary Club; Winter Sports Club; YWCA. MARILYN J. LYDIC: South Fork; Home Economics; Sigma Kappa, Registrar 3; Methodist Club; Home Economics Club; Non-Resident Women; Religious Life Comm.; YWCA.

PHYLLIS "PAM" McCABE: Pittsburgh; Home Economics; Alpha Sigma Tau; Newman Club; Contemporary Dance Group; Home Economics Club; Panhellenic Council, Treas. 3; Winter Sports Club; Women's Varsity "I," Vice-Pres. 3; Class Officer, Sec. 4; Intramurals. COLETTE McCLINTOCK: Carry; Secondary; Alpha Psi Omega, Historian 3, 4; Sigma Alpha Eta; Beta Sigma Omicron; Erskine Club; English Speech Club; I.C.G.; I.R.C.; PENN; Panhellenic Council; Secondary Club; Social Studies Society; YWCA; Mixed Chorus; Women's Chorus; Intramurals; "Night Must Fall"; "Harvey"; "The Philadelphia Story"; "The Male Animal." ALBERT LOUIS McFARLAND: Oil City; Secondary; Delta Sigma Phi, Sec. 2; House Director 3; Newman Club; English Speech Club; International Relations Club; Secondary Club; Radio Club. JANETE PATRICIA McGARY: Clymer; Elementary; Sigma Kappa, Corres. Sec. 3; Elementary Club; Non-Resident Women; YWCA; Women's Chorus. CLYDE McGEARY: Cheswick; Art; Delta Phi Delta, Pres. 4; Phi Alpha Zeta, Pres. 3; L.S.A.; Art Club, Pres. 3; Cultural Life; INDIANA STUDENT WRITES; Interfraternity Council; OAK; Photography Club; Social Life Comm.; Student Council; YMCA; Intramurals; Class Officer, Pres. 3; Resident Men's League Pres. 3, 4; College Lodge Comm. RICHARD DALE MACURDY: Freeport; Music; Kappa Delta Pi; Delta Sigma Phi; Contemporary Dance Group; Music Educators Club; College Choir; Glee Club; Marching Band; Orchestra; Symphonic Band; "The Importance of Being Earnest"; "The Web"; "How to Propose." JANET R. MADDEN: Johnstown; Elementary; Delta Zeta, Vice-Pres. 4; Elementary Club; Intercollegiate Conference on Government; Panhellenic Council; YWCA; Intramurals. EUGENE R. MAJDA: McKeesport; Secondary; Intercollegiate Conference on Government; International Relations Club; Photography Club, Vice-Pres. 3; Secondary Club; Social Studies Society; Men's Varsity "I," Treas. 4; Tennis. NADIA DOLORES MALICK: Arnold; Elementary; Delta Zeta; Elementary Club; Winter Sports Club; YWCA; College Choir; Women's Chorus; Masquers; Summer Drama Workshop; One-Acts. SYLVIA ANITA MALONE: Connellsville; Home Economics; Kappa Omicron Phi, 2nd Vice-Pres. 2; Presbyterian Club, Vice-Pres. 2; Home Economics Club; Student Council; Winter Sports Club; YWCA; Life Saving. MICHAEL MARCENELLE: Glassport; Secondary; Alpha Omega Gamma; Sigma Phi Epsilon, Treas. 2, Vice-Pres. 4; Newman Club; International Relations Club; Secondary Club; Winter Sports Club; Football, Asst. Coach 4; Men's Varsity "I"; Swimming; Intramurals; Water Safety Instructor; Co-editor 1953 Football Program; Class Officer, Vice-Pres. 2. ESTHER FAITH MARSH: West Newton; Home Economics; Sigma Sigma Sigma, Pres. 3; Home Economics Club; Panhellenic Council, Sec. 2; YWCA. NANCY MARTON: McKeesport; Elementary; Sigma Sigma Sigma, Vice-Pres. 3; Newman Club; Elementary Club; Winter Sports Club; YWCA; Class Officer, Sec. 2. STANLEY V. MAURER: Oil City; Music; Sigma Tau Gamma; Music Educators Club; OAK, Photography Editor 3; YMCA; College Choir; Glee Club; Mellowmen; Mixed Chorus; Orchestra; Symphonic Band; Director, ROTC Drum and Bugle Corps 3. EDWARD H. MAYER: Lebanon; Secondary; Sigma Tau Gamma; Camera Club, Pres. 3; Science Club; Secondary Club; Winter Sports Club; YMCA; Marching Band; Men's Varsity "I"; Swimming; Tennis; Intramurals; Kappa Delta Pi. BARBARA ANN MAZZIOTTI: Wilkinsburg; Elementary; Alpha Psi Omega, Sec. 3; Alpha Sigma Alpha; Newman Club; Elementary Club; Student Council; Winter Sports Club; Women's Chorus; Masquers; "New Moon"; "Goodby, My Fancy"; "Pygmalion"; "A Year and A Dame"; "The Women"; "Gammer Gurton's Needle"; "Heart Attack"; "Beaux Stratagem." JOHN R. MEANS: Altoona; Secondary; Delta Sigma Phi, Rush Chairman 4; Art Club; Social Studies Society; Glee Club; Intramurals; "A Doctor in Spite of Himself"; "How to Propose"; "Christmas Pageant"; One-Acts; Masquers. ROBERT A.

MEGILL: Springdale; Music; Music Educators Club; YMCA; College Choir; Glee Club; Marching Band; Mellowmen; Orchestra; Symphonic Band. WILLIAM L. MELLETT: Indiana; Business; Phi Alpha Zeta, Vice-Pres. 3; Newman Club, Pres. 3; Winter Sports Club; Junior Chamber of Commerce; Football; Men's Varsity "I"; Intramurals, Student Director. JOYCE MELLON: Cresson; Art; Delta Sigma Epsilon, Pres. 3; Presbyterian Club; Art Club; OAK; Winter Sports Club; YWCA; College Choir; Mixed Chorus; Intramurals. ELEANOR MIHALYI: Caropolis; Home Economics; Delta Sigma Epsilon; Home Economics Club; Intercollegiate Conference on Government; OAK; Winter Sports Club; YWCA. ANNA JOYCE MILLEN: West Lebanon; Home Economics; Home Economics Club; Non-Resident Women; YWCA. JANET MILLER: New Oxford; Home Economics; Theta Sigma Upsilon; L.S.A.; Home Economics Club, Vice-Pres. 2; Panhellenic Council; PENN, Asst. Editor 2, Editor 3; Religious Life Comm.; Student Council; Intramurals. JUNE JOYCELYN MILLER: Pittsburgh; Elementary; Delta Sigma Epsilon, Treas. 2, 3; Elementary Club; Winter Sports Club; YWCA; Intramurals. JOAN MILLS: Bellwood; Home Economics; Kappa Omicron Phi; Delta Zeta; Home Economics Club; Winter Sports Club; YWCA. EDWARD A. MISH: Johnstown; Secondary; Newman Club; Secondary Club. HUGH MOORE: Carry; Business; Sigma Tau Gamma, Treas. 3, 4; L.S.A.; Intercollegiate Conference on Government; International Relations Club; Junior Chamber of Commerce; OAK; YMCA; Life Saving.

ELLA MAE LOIS NADOLNY: Pittsburgh; Elementary; Beta Sigma Omicron, Treas. 3; L.S.A.; Contemporary Dance Group; Elementary Club; PENN; Winter Sports Club; YWCA. JOHN D. NAGY, JR.: Rural Valley; Business; Gamma Rho Tau; Junior Chamber of Commerce. EDWARD A. NEALER: Marian Center; Secondary; Alpha Omega Gamma, Historian 3; Delta Sigma Nu. GLADYS M. NELSON: Altoona; Art; Alpha Sigma Tau; Art Club; OAK; Winter Sports Club; "A Year and A Dame"; "New Moon"; Masquers, Vice-Pres. 4. ANGELINE NESE: Turtle Creek; Elementary; Newman Club; Delta Zeta, Corres. Sec. 3; Intramurals; W.C.A. PATRICIA ANN NEUROTH: Chambersburg; Art; Delta Zeta, Pres. 3, Treas. 4; Art Club; OAK; Winter Sports Club; YWCA; Intramurals. LEAH J. NICHOLSON: Heilwood; Home Economics; Kappa Delta Pi; Kappa Omicron Phi; Sigma Kappa, Registrar 4; Home Economics Club, Corres. Sec. 2; YWCA; Representative, Career Week—Buhl Planetarium. HARRY E. NICKELS: Latrobe; Secondary; Secondary Club. HELEN LORENE NILLES: Pittsburgh; Elementary; Phi Omega Pi; Newman Club; Elementary Club. MARJORY ANN NORDSIEK: Tarentum; Art; Delta Phi Delta; Delta Sigma Epsilon; Presbyterian Club; Art Club; OAK; Panhellenic Council, Sec. 3; Winter Sports Club; YWCA; Intramurals.

VADA MARIE OAKLEY: Strattanville; Art; Delta Phi Delta; Kappa Delta Pi; Phi Mu; Art Club; Assembly Program Comm.; OAK; Winter Sports Club; YWCA. JOSEPH P. O'CONNOR: Johnstown; Elementary; Elementary Club. ROSEMARIE O'DONNELL: Wayne; Home Economics; Delta Sigma Epsilon; Newman Club; Home Economics Club; Intercollegiate Conference on Government; International Relations Club. BETTY JANE ONDREJACK: Johnstown; Secondary; Phi Mu; Newman Club, Treas. 3; Cultural Life; English Speech Club; Secondary Club; Winter Sports Club; YWCA; Hall Counselor 3, 4.

WILLIAM V. PASTERNAK: Johnstown; Art; Delta Phi Delta, Sec. 4; Phi Alpha Zeta; L.S.A., Pres. 3; Art Club, Pres. 2; CUE, Art Editor 3; INDIANA STUDENT WRITES, Art Editor 3; OAK; PENN. LAWRENCE NOEL PATTERSON: Waynesburg; Music; Sigma Tau Gamma; Music Educators Club, Treas. 4; Winter Sports Club; YMCA; College Choir; Glee Club; Marching Band, Pres. 4; Mellowmen; Orchestra; Symphonic Band, Pres. 4; Intramurals; ROTC Rifle Team. JAMES E. PERON: Indiana; Secondary; Delta Sigma Nu; Presbyterian Club; Photography Club; Science Club; Secondary Club; Winter Sports Club; YMCA; Marching Band. WILLIAM RICHARD PHILLIPS: Connellsville; Elementary; Contemporary Dance, Treas. 2; Elementary Club; International Relations Club; Student Council; Winter Sports Club; Glee Club; Student Coop. Finance Comm.; W.S.S.F., Pres. 3; One-Acts. BOYD GILES PLYMIRE: Washington; Business; Phi Alpha Zeta, Treas. 3, Sec. 4; Presbyterian Club; CUE; Intercollegiate Conference on Government; Junior Chamber of Commerce; OAK, Senior Photography

Editor 3; PENN; Winter Sports Club; YMCA; Intramurals. JANET L. POTTER: Waynesboro; Music; Alpha Sigma Alpha, Treas. 3; Campus Christian Fellowship; Contemporary Dance Group; Music Educators Club; Religious Life Comm.; Winter Sports Club; YWCA; College Choir; Symphonic Band; Women's Chorus; Intramurals; Convocation Quartet. JAMES MICHAEL PRENCIPE: Ridgeway; Secondary; Sigma Tau Gamma, Newman Club; Science Club; Secondary Club; Social Studies Society; Football; Golf; Men's Varsity "I"; Intramurals. MARY AGNES PRICE: Cresson; Home Economics; Kappa Omicron Phi; Newman Club; Cultural Life; Home Economics Club, Treas. 3; Winter Sports Club; YWCA; Intramurals. PATRICIA PROUGH: Altoona; Elementary; Newman Club; Elementary Club; PENN; Winter Sports Club; Women's Chorus.

LEORA G. RAGER: Homer City; Secondary; English Speech Club; Non-Resident Women, Sec.-Treas. 3; OAK; Secondary Club. PATRICIA ANN RAYSOR: Harrisburg; Elementary; Sigma Sigma Sigma; Elementary Club; Winter Sports Club; YWCA; Women's Chorus; Intramurals. BETTY ZANE REED: Indiana; Home Economics; Sigma Sigma Sigma; Erskine Club; Home Economics Club; Non-Resident Women; Religious Life Comm.; Winter Sports Club; Cheerleader; Intramurals. WINIFRED D. REPINE: Commodore; Elementary; Phi Omega Pi; Non-Resident Women; YWCA; Intramurals. EMMA SUE REXRODE: Latrobe; Art; Phi Omega Pi, Corres. Sec. 2; Methodist Club; Art Club; Winter Sports Club; YWCA; Intramurals; One-Acts. JOANNE MARGARET REYNOLDS: Butler; Home Economics; Phi Mu, Rushing 3, Pledges 4; Erskine Club; Home Economics Club; YWCA; Intramurals; Lutheran Church Choir; Choral Society. MARILYN RICE: Kane; Art; Delta Phi Delta; Zeta Tau Alpha; Art Club; International Relations Club; PENN. BEVERLY RIDDELL: New Florence; Home Economics; Kappa Omicron Phi; Sigma Kappa, Rec. Sec. 4; L.S.A.; Home Economics Club; YWCA; Intramurals; Home Economics Council. STEPHEN RIST: Johnstown; Elementary; Elementary Club. FERN ROMANOFF: Philadelphia; Music; Delta Omicron; Mixed Chorus. VAUGHN ROSS: Derry; Secondary; Sigma Tau Gamma, Pres. 2; Intramurals; Girls' Rifle Team, Instructor 3, 4; Class Officer, Acting Treasurer 4. LOIS JEAN ROTHAR: Pittsburgh; Art; Delta Phi Delta; Beta Sigma Omicron, Pres. 3, Rec. Sec. 4; Art Club; Winter Sports Club; YWCA. DONALD ROUDABUSH: Portage; Secondary; Sigma Tau Gamma, Pres. 4; Intercollegiate Conference on Government, Pres. 3; Interfraternity Council; PENN; Science Club; Secondary Club; YMCA; Intramurals; Math Club.

SALLY JANE SCHEEREN: Ford City; Business; Pi Omega Pi; Pi Kappa Sigma, Vice-Pres. 3; Intercollegiate Conference on Government; Judicial Board, Sec. 3; Junior Chamber of Commerce, Vice-Pres. 3; Winter Sports Club; YWCA. JEAN ELLEN SCHELL: Homer City; Home Economics; Methodist Club; Elementary Club; Non-Resident Women; Winter Sports Club. GEORGEANNE SCHREINER: Johnsonburg; Secondary; Sigma Alpha Eta; Beta Sigma Omicron, Sec. 3, Treas. 4; Methodist Club; Cultural Life Comm.; English Speech Club; International Relations Club; PENN; Secondary Club; Social Studies Society; Winter Sports Club; YWCA; Class Officer, Acting Sec. 4; Radio Play. FRANK JOHN SCIPIONE: Portage; Music; Phi Mu Alpha; Sigma Tau Gamma; Music Educators Club; YMCA; College Choir; Glee Club; Marching Band; Orchestra; Symphonic Band; Intramurals; "Down in the Valley"; F.T.A. Executive Council. WANDA SESSLER: Altoona; Elementary; Delta Zeta, Vice-Pres. 2, Sec. 4; Presbyterian Club; Elementary Club; Intercollegiate Conference on Government; Winter Sports Club; YWCA. BERNARD STEPHEN SEWAK: Conemaugh; Secondary; Alpha Omega Gamma; Sigma Phi Epsilon; Newman Club; PENN, Business Mgr. 3; Science Club; Secondary Club; Intramurals. RUTHANNE SHAFFER: New Brighton; Music; Delta Omicron; Theta Sigma Upsilon; L.S.A.; Music Educators Club; Winter Sports Club; YWCA; College Choir; Symphonic Band; Women's Chorus; "Down in the Valley"; Madrigal Singers; Intercollegiate Chorus. MARJORIE SLOAN SHANER: Apollo; Elementary; Phi Mu, Corres. Sec. 3; L.S.A.; Elementary Club; YWCA; Women's Chorus; Intramurals. ANNA JANE SHAULIS: Elders Ridge; Home Economics; Erskine Club, Sec. 2; L.S.A.; Home Economics Club; Winter Sports Club; YWCA. VIVIAN HELEN SHUTSA: Masontown; Home Economics; Newmon Club; Home Economics Club; OAK; Winter Sports Club; YWCA; Intramurals. JUNE SKEBECK: Twin Rocks; Elementary; Non-Resident Women; Winter Sports Club; Women's Chorus; Intramurals. SALLY J. SKINKLE:

Pittsburgh; Elementary; Elementary Club; International Relations Club; Winter Sports Club; YWCA; Women's Chorus. MARIAN JEAN SMALL: Crafton; Music; Delta Sigma Epsilon; Contemporary Dance Group; Music Educators Club; Winter Sports Club; YWCA; College Choir; Orchestra; Symphonic Band; Women's Chorus; "Down in the Valley." ALBERT MICHAEL SMITH, JR.: Homer City; Secondary; Alpha Omega Gamma; Photography Club, Vice-Pres. 3; Science Club; Secondary Club; YMCA; Life Saving. ANDREW W. SMITH, JR.: Indiana; Music; Erskine Club; Assembly Program Comm.; Music Educators Club; College Choir; Glee Club; Marching Band; Orchestra; String Orchestra. MARLENE SMITH: Altoona; Elementary; Contemporary Dance Group; Elementary Club; Winter Sports Club; YWCA; Intramurals. STEVEN L. SMREK: Commodore; Business; Junior Chamber of Commerce. NANCY E. SNYDER: Leechburg; Elementary; Zeta Tau Alpha, Sec. 3; Elementary Club; Non-Resident Women; Winter Sports Club; YWCA; Mixed Chorus; Women's Chorus. ROGER SPEIDEL: Crafton; Art; Sigma Phi Epsilon, Vice-Pres. 4; Art Club; OAK; PENN; Winter Sports Club; Football; Men's Varsity "I," Pres. 3; Intramurals. DAVID SMITH SPENCER: Corry; Business; Sigma Tau Gamma, Vice-Pres. 3; Junior Chamber of Commerce; OAK; Student Council, Treas. 4; Winter Sports Club; YMCA; Intramurals; Class Officer, Treas. 3, 4; Financial Board of Co-op. MYRTLE SPIRES: Monaca; Home Economics; Sigma Kappa; Methodist; Home Economics Club. JULIUS CARMEN SPIZZIRRI: Braddock; Secondary; Alpha Psi Omega; Sigma Tau Gamma; English Speech Club; PENN; Secondary Club; Wrestling; Masquers; Swing-Outers; Summer Theater; "Antic Spring"; "A Year and A Dame"; "New Moon"; "Dr. Faustus"; "Three's a Family"; "Arm's and the Man." LEONARD PAUL STAGER: Nanty-Glo; Art; Sigma Tau Gamma; Newman Club; Art Club; Intercollegiate Conference on Government; OAK; Glee Club; Intramurals. HOWARD F. STARKS: Erie; Music; Phi Mu Alpha; Sigma Phi Epsilon; College Choir; Glee Club; Marching Band; Symphonic Band; Brass Ensemble; Intercollegiate Choir, 1953. CHARLES HOMER STEIN: Wilmore; Secondary; Alpha Omega Gamma, Pres. 3; Sigma Tau Gamma; Newman Club; Secondary Club; Social Studies Society; YMCA; Intramurals. MARJORIE E. STRONG: Johnstown; Business; Pi Omega Pi, Sec. 3; Zeta Tau Alpha; Methodist Club; Junior Chamber of Commerce, Sec. 3; YWCA; Intramurals. WILLIAM L. STUTZ: Jeannette; Secondary; Alpha Omega Gamma; Sigma Tau Gamma; Baseball; Football; Men's Varsity "I"; Soccer; Intramurals. ELAINE SWARTZ: McKeesport; Elementary; Sigma Sigma Sigma; Elementary Club; Winter Sports Club; YWCA. PATRICIA SWEITZER: Verona; Secondary; Kappa Delta Pi, Sec. 4; Phi Mu, Treas. 3; Newman Club; Science Club; Secondary Club, Treas. 3, Pres. 4; Winter Sports Club; Mixed Chorus; Intramurals; Math Club, Sec. 3. ANNABEL JOYCE SWITZER: Indiana; Art; Zeta Tau Alpha; Methodist Club; Art Club; Non-Resident Women; OAK; Intramurals. JUNE ELIZABETH SUMMerville: Brookville; Business; Theta Sigma Upsilon, Treas. 3; Erskine Club; Intercollegiate Conference on Government; Junior Chamber of Commerce, Sec. 3; Winter Sports Club; YWCA; College Choir; Women's Chorus; Women's Varsity "I," Treas. 3; Intramurals.

BLAIR E. TAYLOR: Indiana; Art; Delta Sigma Phi; Art Club; YMCA; Track; Intramurals; Erskine Club, Treas. 3, Vice-Pres. 4. CHARLES TEBOT: Jeannette; Secondary; Delta Sigma Nu, Vice-Pres. 4; Science Club; Secondary Club; Intramurals. MICHAEL TERPAK: Farrell; Secondary; Sigma Alpha Eta, Pres. 3; Newman Club; English Speech Club; International Relations Club, Pres. 3; PENN; Religious Life Comm.; Social Studies Society, Sec. 3; YWCA; "Night Must Fall." SARA L. THEEMLER: West Newton; Business; Zeta Tau Alpha, Sec. 2; Methodist Club; Intercollegiate Conference on Government, Sec. Treas. 3, 4; Junior Chamber of Commerce; PENN; Winter Sports Club; YWCA; Mixed Chorus; Women's Chorus. RALSTON W. THOMAS: Wilkinsburg; Elementary; Methodist Club; Cultural Life; Elementary Club; PENN; Winter Sports Club; YMCA; College Choir; Glee Club; Mixed Chorus; "Pygmalion"; "Connecticut Yankee"; "A Year and A Dame"; "New Moon." MARGARET ANN THOMPSON: Hyde Park; Elementary Kappa Delta Pi; L.S.A.; Elementary Club; Religious Life Comm., Co-Chairman 3; Winter Sports Club; YWCA. WINNIFRED ANN THORNER: Petersburg; Secondary; Alpha Omega Gamma; Alpha Sigma Alpha, Pres. 3; Canterbury Club, Treas. 2; International Relations Club; Secondary Club; Social Studies Society; Winter Sports Club; Intramurals; "Echo." BARBARA MARIE TISHON: Munhall; Sec-

andary; Delta Zeta; Newman Club; Intercollegiate Conference on Government; Secondary Club; Winter Sports Club; Intramurals. ELVIRA JEAN TOWNS: Pittsburgh; Music; Delta Omicron, Vice-Pres. 3; Phi Mu; Methodist Club, Sec. 3; Music Educators Club; Panhellenic Council; YWCA; College Choir; Women's Chorus; Six Squaws; Hall Counselor 3, 4. JOSEPH R. TERMUL: Johnstown; Secondary; Alpha Psi Omega; International Relations Club; Secondary Club; Social Studies Society, Vice-Pres. 3, 4; Winter Sports Club; Football; Men's Varsity "I"; Intramurals. HERBERT G. TROSTLE: Lebanon; Secondary; Kappa Delta Pi; Delta Sigma Phi; Science Club; Secondary Club; "Mooney's Kid Don't Cry"; "Dark Brown"; "How to Propose." RUTH A. TROXELL: Altoona; Elementary; Alpha Sigma Alpha; Elementary Club; Judicial Board; YWCA. THELMA TRUNICK: Coraopolis; Alpha Sigma Tau; Art Club; OAK; Winter Sports Club; Cheerleader; Women's Varsity "I"; Intramurals; "The Women." HELEN V. TUTTLE: Ridgway; Art; Newman Club; Art Club; Women's Varsity "I"; Intramurals.

ESTHER MAY UNDERWOOD: Richeyville; Music; Music Educators Club; YWCA; College Choir; Symphonic Band; Women's Chorus; Intercollegiate Choir. VIVI-ANN VIGGIANI: Arnold; Elementary; Theta Sigma Upsilon; Elementary Club; Winter Sports Club; Intramurals; Mosquers; "Mushrooms Coming Up"; "The Women"; "Murder Before Morning"; "A Year and A Dame"; "New Moon." JAMES N. VINTON: Clairton; Business; Sigma Tau Gamma; CUE; Junior Chamber of Commerce; Religious Life Comm.; Student Council; Winter Sports Club, YMCA; College Choir; Glee Club; Class Officer, Treas. 1, Pres. 2; F.T.A., Pres. 4; Mosquers; "A Connecticut Yankee"; "New Moon"; "Dr. Faustus"; "How to Propose." RICHARD VITALE: Meyersdale; Art; Delta Sigma Phi, Pledge Master 4; Art Club; Intramurals. NANCY TREDICK VORLAGE: Lebanon; Secondary; Kappa Delta Pi; Sigma Alpha Eta; Contemporary Dance Group; English Speech Club; OAK; Mosquers, Sec. Treas. 2, Pres. 4; Secondary Club; YWCA; "Good-bye, My Fancy"; "Pygmalion"; "State of the Union"; "Green Valley"; "The Women"; "Night Must Fall"; "Mooney's Kid Don't Cry"; "Three Sisters."

RICHARD V. WADDING: Punxsutawney; Secondary; Sigma Tau Gamma; Science Club; Secondary Club; YMCA; Intramurals; Moth Club, Pres. 3. PHYLLIS IRENE WAGNER: Coalport; Elementary; Methodist Club; Elementary Club; Religious Life Comm.; YWCA; Women's Chorus. ROBERT ROSS WEISNER:

Lotrobe; Secondary; Science Club; Secondary Club. LILLIAN RAE WHITEMAN: Punxsutawney; Elementary; Sigma Alpha Eta; Alpha Sigma Alpha, Vice-Pres. 3; Elementary Club; Panhellenic Council; Winter Sports Club; YWCA. CHARLES WESLEY WILLIAMS: Indiana; Secondary; Delta Sigma Phi; Science Club; Secondary Club; Winter Sports Club. M. JOANNE WOLFE: Altoona; Elementary; Phi Mu, Pres. 3; Methodist Club, Sec. 3; Panhellenic Council, Pres. 2; Hall Counselor 3, 4; YWCA; Mixed Chorus. NANCY ANN WRIGHT: Pittsburgh; Elementary; Alpha Sigma Tau, Sec. 3; OAK; Winter Sports Club; YWCA; Cheerleader; Women's Varsity "I," Sec. 4; Intramurals; Class Officer, Sec. 1; Mosquers; "Ghost of a Freshman"; "A Year and A Dame."

DOMINIC N. YACABUCCI: Curwensville; Secondary; Science Club; Secondary Club; Football; Intramurals. CHRISTINE YANITY: Homer City; Business; Zeta Tau Alpha; Junior Chamber of Commerce; Non-Resident Women, Sec. Treas. 2. TWYLA L. YECKLEY: Dunconville; Home Economics; Methodist Club; Art Club; OAK; Winter Sports Club; YWCA. JOHN YONICK: Plumville; Business; Sigma Tau Gamma; Junior Chamber of Commerce. HELEN YOUNG: New Kensington; Home Economics; Kappa Delta Pi; Kappa Omicron Phi, Pres. 4; Theta Sigma Upsilon; Methodist Club; Home Economics Club, Pres. 3; Winter Sports Club; YWCA; Class Officer, Vice-Pres. 3. J. DALE YOUNG: Ellwood City; Music; Alpha Psi Omega; Phi Alpha Zeta; L.S.A.; Music Educators Club; Winter Sports Club; YMCA, Sec.-Treas. 1, Pres. 2; College Choir; Glee Club, Pres. 2; Marching Band; Symphonic Band; Intramurals; Four Chiefs; Mosquers; "Connecticut Yankee"; "A Year and A Dame"; "New Moon"; "Clockshop"; "Down in the Valley."

ALPENA ZAZANIS: New Castle; Elementary; Theta Sigma Upsilon; Methodist Club; Elementary Club; PENN; Winter Sports Club; YWCA; Intramurals. JANET BERNICE ZELENSKE: Donegal; Home Economics; Sigma Kappa, Treas. 3; Newman Club; Home Economics Club. MARY ANTOINETTE ZEOLI: Jeannette; Business; Pi Omega Pi; Zeta Tau Alpha; Newman Club, Corres. Sec. 3; Judicial Board, Sec. 3; Student Council; Winter Sports Club; Junior Chamber of Commerce. ELLA ELIZABETH ZONG: Bellwood; Business; Pi Omega Pi; Sigma Sigma Sigma, Rec. Sec. 3; Methodist Club; Junior Chamber of Commerce; Winter Sports Club; YWCA; Women's Chorus; Women's Varsity "I"; Intramurals.

PERSONALIZED INDEX

This index has been compiled from the classification list from second semester, 1953-54. The names of students who do not appear in the OAK are included, in order to provide a class directory.

SENIORS

ART

Bauer, Claramae 13, 26, 105, 132
Bennett, Karlin 20, 27, 105, 107
Conner, Barbara J. 29, 105
Curry, Jane L. 30, 59, 103, 107
Edwards, William T., Jr. 20, 30, 147
Erickson, Paul G.
Fickes, Robert R. 51, 145
Galla, John E. 13, 32
Gardner, Rosemary A. 32, 126
Gregor, Daniel J. 33, 144, 145
Halter, Katrina A. 13, 34, 116
Hamilton, Robert 34
Jancula, Barbara 51, 105, 114
Johnston, Barbara R. 35
Lenzi, Anthony F. 37, 150
Lesko, Charles J. 37, 144, 145
McCreary, Clyde M. 38, 58, 105, 107, 147, 148, 149
Mellon, Beverly 39, 118
Nelson, Gladys 40, 114
Neuroth, Patricia A. 13, 41, 59, 120, 121
Nordsick, Marjory A. 41, 105, 118
Oakley, Vada 41, 105, 107, 122
Pasternak, William V. 42, 105, 147, 148, 149
Rexrode, Emma S. 13, 43, 124, 125
Rice, Marilyn 43, 105
Rothhaar, Lois 13, 43, 105, 116, 117
Speidel, Roger W., Jr. 13, 45, 80, 81, 90, 150, 151
Stager, Leonard P. 45, 153
Switzer, Annabel J. 13, 45, 134
Taylor, Blair E. 46, 69
Trunick, Thelma E. 47, 91, 114
Tuttle, Helen V. 47
Vitale, Richard E. 13, 47, 144, 145, 146
Yeckley, Twyla L. 49

BUSINESS

Brasco, Rosemarie 27
Cecchetti, Eugene C. 29, 147, 148
Danielson, Harry A. 30, 82, 83, 106, 110
DeBlase, Joseph L. 30, 106, 150
Diluigi, James 30, 150
Eisenbach, Dolores 15, 110, 130, 131
Flint, Charles B. 31, 72, 106, 110, 153
Greening, Ada D. 33, 132
Henry, Grover C.
Kapsa, Richard S. 36, 85, 106, 110, 150
Kerr, George E.
Kocher, Charles 83
Kordistos, Mary 20, 37, 124, 125
Kuhns, Lois J. 37, 132, 133
Kunkle, Barry F. 15, 37, 106, 147, 148
Leonard, John E. 37
Melleth, William L. 39, 147
Moore, Hugh F. 40, 153
Plymire, Bayd G. 42, 147
Raadarmel, Harold L. 43
Scheeren, Sally J. 43, 72, 110, 126
Sirko, Robert
Smrek, Steven L.
Spencer, David S. 45, 58, 72, 153
Strong, Marjorie 45, 110, 134
Summerville, June E. 46, 132
Theemler, Sara L. 46, 134, 135
Vintan, James N. 47, 75, 153, 154
Yanity, Christine 49, 134, 135
Yanick, John 49
Zeoli, Mary 49, 58, 72, 110, 134
Zong, Ella E. 49, 72, 110, 128

ELEMENTARY

Agnew, Mory J. 20
Albright, Joyce 26
Aldstadt, Sally J. 26, 130, 131
Anderson, Juliet 26, 70
Banner, Mary Susan
Barta, Peter E. 26
Bernardo, Rose A. 27, 70
Betts, Doris B.

Bianco, Thelma L. 20, 27
Billow, Rheta S. 27, 132, 133
Book, Barbara L. 25, 27, 107, 126
Booth, William A.
Bosso, Mary 27, 124
Boswell, Betty A. 20, 27, 132, 133
Brown, Joseph 28, 147, 148, 149
Bushyager, Marilyn J. 28, 116
Carlen, Theodora 28, 108
Cassidy, Dolores 20, 28, 60, 70, 74, 122, 123
Chauvaux, Maxine R. 29, 124
Conlon, Mary J. 29
Conn, Patricia A. 29, 124
Craig, Priscilla 30
Davis, Olive K.
DeFrancesco, Elaine M. 20, 30, 134
DeWitt, Winifred 30, 111, 116, 117
Domenick, Dolores C. 30, 116
Erickson, Constance 20, 31
Evans, Nancy A. 31, 112
Faux, Janette L. 31
Fish, Mona D. 31
Fax, Carol L. 31, 60, 128
Gardiner, Nancy J. 25, 32, 126
Gendrolies, Helen 32, 124, 125
Griffith, Roy E. 32
Griffin, Kathleen S. 20, 33, 126
Hall, M. Alyn 34, 122
Hamill, Helen M. 34, 69, 112, 113
Hammer, Mona M. 34
Hardick, Jo Anne 34, 134
Heaton, Mory E. 34
Henger, JoAnn S. 34, 128
Hillis, Nancy R. 35
Hitchens, Lois J. 20, 35, 122
Hobaugh, Patricia J. 35, 120, 121
Hoffman, Phyllis A. 20, 35, 74, 128
Hunter, Bernadette H. 35, 130, 131
Johnston, Betty A. 35
Jurella, Dolores 35, 120, 121
Karper, Barbara L. 36, 70, 132, 133
Keelan, Suzanne 36, 118
Kelly, Jane A. 36, 128
Kestner, Patricia S. 36, 59, 124
Kibsey, Mary 36
Kira, Maali 99
Kirschner, Dorothy J. 36
Kuhl, Margaret A. 37, 128
LaBute, Marilyn
LeGaulon, Marie L. 37
Lewis, Ella Mae 37
Lingenfelter, Dorothy I. 38, 59, 107
Lower, Katherine A. 38, 128
Lunderstadt, Marilyn J. 38, 107, 132, 133
McGary, Janete W. 38, 130
Madden, Janet R. 38, 120, 121
Malick, Nadia D. 38, 120
Marton, Nancy L. 39, 128
Mazziotti, Barbara A. 39, 74, 103, 121, 113
Miller, June J. 20, 40, 66, 118
Mishler, Hazel
Nadolny, Ella M. 40, 112
Nese, Angeline 40, 120
Nilles, Helen 41, 124, 125
O'Connor, Joseph P. 18, 41
Paustenbach, Norma 118
Phillips, William R. 42
Prough, Patricia 42
Raysor, Patricia A. 42, 128
Repine, Winifred, D. 43
Rist, Stephen A. 43
Sessler, Wanda J. 44, 120, 121
Shaner, Marjorie S. 44, 122
Skebeck, June 44
Skinkle, Sally 44
Smith, Marlene J. 44
Snoby, Mary P.
Snyder, Nancy E. 20, 44, 59, 134
Swartz, R. Elaine 45, 128
Thomas, Ralston W. 46, 70, 76
Thompson, Margaret A. 46, 107
Troxell, Ruth A. 47, 60, 112, 113
Viggiani, Vivi-Ann 20, 47, 132, 133

Wagner, Phyllis 48
Whiteman, Lillian R. 48, 111, 112, 113
Wolfe, M. Joanne 48, 122
Wright, Nancy 48, 91, 114
Zazonis, Alpena 49, 132

HOME ECONOMICS

Bash, Bernadine J. 26, 124
Bennett, Marietta P. 27
Bigenho, Lois E. 27
Boyce, Carol A. 27, 107, 108, 132, 133
Boyer, Margaret M.
Chuba, Mary M. 29, 108, 120, 121
Connelly, Carlene 29, 107, 108, 128
Cooper, Margaret A. 29, 70, 108
DellaVecchia, Eleanor 30, 108, 120, 121
Dodson, Donna J. 30, 66, 108
Dunegun M. Gretchen 30, 132
Elder, Betty L. 31, 98, 108, 130, 131
Golli, Gladys Y. 32, 107, 128
Gamble, Dorothy D. 32
Greider, Doris M. 33, 130, 131
Humphreys, Madeline R. 35
Jones, Alice L. 35, 114
Karns, Dorothy L. 36, 134, 135
Kemp, Sylvia C. 36, 122
Kimmich, Shirley H. 36, 108
Knupp, Janet E. 36
Lozovay, Mary A. 38
Lydic, Marilyn J. 38, 130
McCabe, Phyllis 38, 91, 114
Malone, Sylvia A. 38, 58, 66, 108
Marsh, Esther 39, 128
Mihalyi, Eleanor I. 39, 118
Millen, Anna J. 39
Miller, Janet L. 40, 132
Mills, Joan I. 40, 108, 120, 121
Nicholson, Leah J. 41, 107, 108, 130, 131
O'Dannell, Rosemarie E. 41, 118, 119
Price, Mary A. 42, 108
Reed, Betty 42, 128
Reynolds, Joanne M. 43, 122
Riddell, Beverly 43, 108, 130, 131
Schell, Jean E. 43
Shaulis, Anna J. 44
Shutsa, Vivian H. 44
Spires, Myrtle 45, 130
Young, Helen L. 49, 98, 107, 108, 132
Zelenske, Janet 49, 130

MUSIC

Appel, William C. 26, 74, 103, 107, 109, 147
Arellano, Benjamin 7, 14, 26, 76, 77
Beck, Mary A. 26, 75
Biczko, John 27
Billings, Alene N. 27, 62, 63, 104, 130, 131
Bouch, Barbara L. 27, 59, 66, 71, 91, 104
Burr, Blodwen 28, 104, 134
Cagley, Mary E. 28, 132
Carter, M. Jeon 28, 74, 103, 104, 126
Catalino, Samuel 76, 152
Chelgren, Carolyn M. 20, 29, 75, 112
Cann, Orville, S. 29, 147, 148, 149
Cuppert, Richard L.
DiCicco, Daniel 30, 77, 109, 153
Fleshman, M. Douglas 31, 103, 109
Fax, Linda L. 31, 107, 126
Hiteshew, Luana K. 35, 75, 107, 126
Johnson, Dale A. 35, 75, 109, 144, 146
Leidy, JoAnne L. 37, 107, 114
Macurdy, Richard D. 38, 107, 144
Maurer, Stanley V. 39, 65, 76, 77
Megill, Robert A. 39, 75, 76, 77
Patterson, L. Noel 25, 42, 75, 76, 77, 153, 155
Potter, Janet L. 20, 42, 75, 104, 112
Romanoff, Fern 43, 104
Scipione, Frank J. 25, 43, 109, 153
Shaffer, Ruthanne 44, 104, 132
Small, Marian J. 44, 118
Smith, Andrew, Jr. 44
Starks, Howard F. 45, 109

Towns, Elvira J. 46, 59, 70, 75, 104, 122, 123
Underwood, Esther M. 47, 75
Young, J. Dale 20, 49, 103, 147, 148

SECONDARY

Anna, Thomas C.
Balint, Francis J. 20, 26, 58, 107, 150, 152
Belli, Dan 20, 26, 150, 151
Bellis, Robert G. 26, 74, 103, 111, 138
Blair, George E. 27
Bloom, Wayde
Bufagna, Donald 28, 102, 147
Byers, James C. 28, 153, 154, 155
Calhaun, Donald E. 28, 144, 146
Calterone, Mary A. 20, 28, 107
Candelore, Norman 28, 107
Carroll, Robert H.
Castner, Elizabeth J. 28, 107, 126
Chopko, Francis J. 29, 141, 142, 143
Cover, Alan S. 29, 87, 144, 146
Cowan, Donald R. 30, 147
Davies, Marcus O.
DelGreco, Marshall P. 20, 25, 30, 153
Duff, Mamie
Errigo, Annamarie 20
Fetterman, Dean P. 31, 141
Fisher, Daisy 31, 59, 111
Flickinger, Richard E. 31, 58, 74, 102, 153, 154
Georges, Robert A. 20, 32, 147
Gerhart, Robert E. 32, 148
Gill, Chester F. 20, 33, 80, 150
Glenn, Dwight W. 33, 73, 153, 154
Goss, Gerald D. 30, 33, 111, 153
Gould, James W. 152
Green, Elizabeth
Green, Robert E. 33, 80, 90, 150
Grigos, Nicholas W. 33, 87, 150
Gulick, John 34, 142, 143
Hackett, James E. 34, 153, 154
Homill, E. Elaine 34, 111, 134
Harwick, John C. 34, 153
Hill Rebecca 20, 35, 107, 134, 135
Himes, Todd I. 35, 102, 153
Hock, Robert C. 35, 11, 153
Holliday, Leonard L. 35, 153, 154
Hughes, Irene M.
Hurd, C. Merrill 50
Isaac, L. Calvin 154
Jasinski, Louis A. 155
Kompert, William P. 36, 144
Keller, Martin M. 151
King, Dorothy L. 36, 58, 122
Kleca, Joseph 50
Kritzer, Martha J. 20, 37
Krivos, William
Loke, Clifford J. 37, 111, 141
McClintock, Coletta 38, 103, 111, 116, 117
McFarland, Albert L. 38, 144
Majda, Eugene R. 38
Marcenelle, Michael A. 39, 80, 102, 150
Mayer, Edward H. 39, 107, 153
Means, John R. 39, 144, 146
Mish, Edward A.
Murphy, William M.
Nealer, Edward A. 40, 102, 141
New, James
Nickels, Harry E. 20, 41
Ondrejack, Betty J. 41, 59, 71, 122
Peron, Donna J. 74, 112
Peron, James C. 42, 141
Port, Russell C.
Prencipe, James 42
Rager, Leora G. 42, 74
Rajtik, John G.
Roberts, Millard
Roscher, William E. 141
Ross, Vaughn C. 19, 43, 153, 154
Roudabush, Donald B. 43, 153, 154
Ruff, Beverly E.
Rulong, Roger G.
Scanga, Robert 50, 58, 85
Schreiner, Georgeanne 43, 111, 116, 117
Sewak, Bernard S. 44, 102, 150, 151
Smith, Albert M. 44, 102
Spizzirri, Julius C. 25, 45, 74, 103, 153, 155
St. Clair, Fred W.
Stein, C. Homer 45, 102, 153
Stutz, William L. 45, 85, 87, 102
Sweitzer, Patricia L. 45, 107, 122, 123
Terbot, Charles R. 46, 141, 142

Terpack, Michalene 20
Tishon, Barbara 46
Tremul, Joseph 47, 102
Trostle, Herbert G. 47, 107, 144, 145
Vorlage, Nancy T. 48, 74, 107
Wadding, Richard V. 48, 153
Woy, Janet H. 20
Weisner, Robert R. 48
Williams, Charles W. 48, 144
Yacobucci, Domenic 48

JUNIORS

ART

Boss, Fred E. 6, 13, 51, 84, 139
Calley, Joseph H. 51, 65, 87, 140
Cook, Nick A. 74, 103, 105, 138
Dokivich, Helen 53
James, Philip 51, 146
LaButte, Daniel L.
Love, Roxanna L. 129
McKinney, Dorothy H. 51
Marks, Glenn M. 51, 139
Moore, Barry E. 51, 139, 140
Sallade, Mary L. 51
Sasway, Joseph R. 138
Tucker, Anna R. 129
Williams, Sarah J. 51
Zammikiel, John A. 51, 58, 71, 149

BUSINESS

Beck, H. Sharp, Jr. 155
Bishop, Robert J. 15, 51, 64, 72, 106
Bloom, Donald D. 70, 149
Boyer, Robert E. 15
Brenton, John J. 6, 87, 90, 106
Cologero, Albert P. 15, 72, 110
Carver, Violet M. 15, 51, 72, 126
Chopman, Marjorie J. 15, 51, 72, 110, 122
Claypoole, Donald G. 15, 51, 139
Clyde, Priscilla A. 51, 66, 72, 110
Crissman, Harriet, J. 15, 119
Croft, John A. 52, 86
Emmonds, Patricia J. 119
Hicho, John, Jr. 51, 71, 72, 139
Korywchak, Frank
Lama, Camille M. 50, 135
McCarthy, Daniel J. 71
Malcolm, Raymond 15, 80
Marsden, Betty A. 110, 119
Maska, Arline M. 51
Miller, Evelyn J. 72
Nagy, John D., Jr. 40, 106
Nagy, William P.
Oakes, Norman L. 6, 15, 51, 155
Powell, Jacquelyn L. 15, 135
Roger, Edward J. 51, 140
Slotto, John
Smith, Enid L. 51, 59, 68, 70, 72
Smith, Vero M. 51
Sykes, Leatha 51, 70, 72
Trettel, John F. 80, 90, 151
Ward, Beverly D. 59, 68
Whittaker, Fred H.
Wiggins, Walter E.
Williams, Bruce H. 51, 65, 72, 148, 149
Zimmerman, Audrey A. 122

ELEMENTARY

Ahlqvist, Jane L. 20
Albright, Mary J. 53
Alexander, Lillian E. 134, 135
Angeline, Anita M.
Arrigoni, Anno M. 53
Bajoras, Leona 134, 135
Baker, Nancy J. 132, 133
Barjuca, Mary V. 50, 127
Blohn, Ruth 20, 118
Broeseker, Glenda 50, 70, 127
Broeseker, Linda 70, 127
Burt, Eleanor 133
Caldwell, Madalyn D.
Campbell, Ruth M.
Cieslinski, Renetta 18, 129
Conlon, Rosemary 50, 58, 71, 123
Corman, Jacob D. 86
Cwik, Benice E. 18
DiBiase, R. Ada 20, 59, 71

Dick, Dolores J.
Dittmar, R. Joan 20, 60, 122
Doerr, Sally B. 118
Edmiston, Betty J. 50, 68, 69
Eggleston, Barbara J. 20, 115
Elliott, Nancy A. 20, 126, 127
Fair, Marie 20
Falger, Joseph D.
Fitzmaurice, Patricia 20, 122
Flickinger, Richard L.
Gold, Patricia L. 71, 124, 125
Grant, Hazel
Griffith, Elizabeth J. 20, 115
Gunsallus, Mary 18, 114, 115
Haddle, Barry D.
Holey, Janet 18
Hansen, Lovonne R. 50
Hetrick, Damaris 20, 50
Hoey, Mary E.
Hostetter, Betty J. 18, 59, 112
Hrebar, Joan F. 134, 135
Hysong, Lois 20, 50
Ireland, M. Bernice 116, 117
Johns, Elizabeth 133
Kalamas, Eugenia R.
Kintz, Elinor J. 120, 121
Kirkpatrick, Dona L.
Lobudo, Mary A. 6
Long, Mory L. 50, 112, 113
Lutes, Janice A. 20, 120, 121
McCarthy, Margaret J.
McClements, Suzanne 50, 126, 127
McNitt, Janet 50, 113
Makufka, Josephine
Marth, Marjorie J. 18, 50, 69, 121
Motta, Betty L. 50, 135
Maurer, Sally R. 20, 50, 59, 65, 112
Mack, Gwennie L. 20, 118
Oehmler, Bernice 115
Orr, Audrey 18, 129
Owens, Martha M. 20, 70, 124, 125
Pebbley, Kathleen A. 129
Runyon, Marylou 20
Russell, Beverly J.
Schussler, Patricia J. 20, 50, 64, 65, 69
Smith, Charles W. 50
Sorber, Rose A. 20, 118
Speer, Judith B.
Stevens, Janet M. 129
Suckling, Beatrice 118, 119
Taylor, H. Eileen 18, 50, 134, 135
Tessier, Elaine 20
Turnbull, Elsie 50, 126, 127
Vasilko, Helen S. 20, 113
Word, Lois A. 71
Warren, Marjorie 20, 129
Worren, Shirley J. 18
Weiers, Corole D. 113
Whitlatch, M. Ellen 20, 122, 123
Woodle, Shirley A. 20, 135
Zocur, Alma 50

HOME ECONOMICS

Abbey, Nancy 132, 133
Alexander, Evelyn L. 60, 126, 127
Alt, Lois W. 51, 59, 60, 134, 135
Bachman, Barbara J. 50, 127
Bier, Nancy R. 115
Brownfield, Joann 129
Byerle, Nancy L. 59, 113
Croissant, Elizabeth A. 51, 70, 131
Crossland, Charlotte 129
Dietrick, Martho J. 132, 133
Earnest, Doria A. 51
Englund, Frances E. 51, 58, 107, 108, 123
Ganley, Frances 133
Gray, G. Jeannette 51
Hamilton, Nancy G.
Hanna, Lorraine M. 108, 118
Harrick, Marjorie F. 51, 118
Haupt, Charlotte L. 108, 118
Helm, Suzanne 126, 127
Hendricks, Marjorie A. 69
Hickok, Margaret H. 51, 108
Hoover, Joanne M. 51
Hurd, Nancy
James, Phyllis A. 59
Kuzy, Elaine 116, 117
Leon, M. Elizabeth 123
Logon, Jane K. 118

McCormick, Mary E. 51
Madison, Jacqueline I. 133
Magee, Sue A. 51, 130, 131
Malcolm, Mary B.
Mazena, Mona J. 51, 108
Oliva, Rita 114
Orr, Donna L. 127
Pallow, Eleanor 51
Papsan, Patricia
Sheratsky, Olga I. 133
Simpson, Janet A. 59
Sprecher, Irma L. 51, 66, 134, 135
Stitt, Mary A. 51, 122
Umstead, H. Carolyn
Vensel, Dalares G. 122
Vincent, Nancy M. 6, 129
Waldruff, Laura M. 51
Watkins, Norma J.
Watson, Lois K. 70
Weaver, D. Ruth 51, 71

MUSIC

Aglietti, Frances 51, 104, 121
Andrew, Antoinette 51, 66, 72
Bierer, T. William 76, 77
Batti, James E. 6, 76, 77, 85, 155
Cavanaugh, Philip S.
Dallenbach, Frederick L. 51, 68
Dean, J. William 75, 76, 146
Donatelli, V. Jean 77, 135
Dudek, Annette 51, 104, 134, 135
Emanuele, Joseph L. 51, 75, 109
Enterline, Nancy A. 51, 75, 119
Epler, LaRue O. 6, 51, 76, 99, 109
Federici, Jean A. 75, 77, 99, 118
Feler, Thomas R. 53, 76
Frey, Joan L. 75, 77, 104, 118, 119
Gall, Evelyn 68, 70, 77, 104
Gardner, Darathy M. 51, 75, 77, 112
Gentile, Howard C.
Hilty, Mary M. 75, 77, 135
Ide, Martin F. 51, 75, 76, 88, 90
Johnstan, Joyce K. 104, 132, 133
Lauffer, Deane E. 139
Leba, Ramona A. 51, 75, 104, 127
Lynch, Robert D. 14, 51, 68, 75, 76
McCurdy, Marian 51, 74, 75, 99, 104, 135
Marshall, Ruth E. 51, 68, 75
Meagher, James B. 151, 152
Miller, Shirley J. 75, 104
Nicholas, William J. 6, 75, 77, 155
Pecsenye, A. Dwight 51, 58, 75, 76, 109, 154
Pressau, Jack R. 51, 68, 76, 109
Reay, Sally J. 75, 135
Reith, Carole E. 51, 66, 68, 70, 75
Riley, Patrick D.
Satterfield, Lorraine H. 51, 75, 133
Scheanenbraich, Ann E. 51, 75, 123
Sell, Christie D. 6, 7, 75, 149
Shoemaker, Patricia 51, 71, 75, 134, 135
Smith, Margaret A. 104, 129
Stahlman, Shirley 51, 135
Strang, Sara J. 51, 75, 124, 125
Switzer, Catherine E. 75
Valko, Dorothy A. 51, 75, 104
West, Marjorie 104, 129
Williams, Dalares J.
Williams, Frank E. 51, 67, 75, 76, 146
Walfe, Alan B. 109, 139

SECONDARY

Ammerman, Sally L.
Balint, J. Barry 50, 152
Barnes, Mary L. 133
Baughman, Ronald E. 50, 87, 139
Belles, June E. 6, 50, 72
Chapman, M. Joan 74, 122, 123
Cima, Joseph A.
Clement, Albert 152
Clements, Abigail A. 102, 125
Cannally, Gerald P.
Cantie, Esther J. 50, 102, 113
Cook, Janet M. 58, 74, 123
Criesman, Ray G. 154
Daniels, James G.
Daugherty, Ray A. 85, 90, 152
Duvanich, Joseph E.
Formento, Stephen P. 85, 90, 151
Gallaher, Lawrence V. 154, 155
Harris, Patricia
Hartle, Jaann C. 53, 66, 71, 72, 74
Henry, Carol A. 135
Hoenstine, Shirley L. 66, 72, 77, 91, 122

Hohan, Joanne K. 74, 114, 115
Horrell, Paul K.
Kirsch, Walter J. 142
Kline, Homer P. 50
Kuhn, Ralph E. 53, 72
Lavell, William C. 50
McGee, Herbert E. 50
Magee, Roland H. 53
Mazzola, William E. 85
Milliran, Thomas 50, 145
Maorhead, Lisle W.
Nichals, Marie R. 50, 71, 72, 74
Notarnicola Ann 50, 113
Podrasky, Edward F.
Pifer, Anita M. 74
Roberts, Glenn M.
Rowbottom, June C. 72, 102
Sagramaso, Daniel E. 50, 58, 155
Salem, Robert F. 155
Sanders, Everett A.
Streams, Frederick A. 50, 72, 141, 143
Tharner, W. Ann 46, 102
Vrable, Lea 152
Wood, Harry L. 80
Zelenka, Robert A.
Zugay, Vincent J. 19, 50, 71, 138

SOPHOMORES

ART

Barbar, William S. 53, 138
Calderwood, Earl H. 53
Carnabuci, Carmela
Comfort, Michael R.
Escott, Charles R. 53, 145
Evitts, Suzanne J. 53, 133
Feduska, Constance L. 53, 114
Gallagher, John
Gilbert, Ellen Y. 53, 122
Harshey, Sally A. 53, 122, 123
Harvey, Jere G. 132, 133
Hostetler, Beverly 53, 125
King, Patsy L. 53, 122, 123
Laterza, Vivian A.
McKinnie, Muriel 53
Maginsky, Thomas D. 53, 139
Niner, Esther 53
Nall, Gretchen A. 53
Ollinger, John E. 53, 145
Orcutt, Betty J. 53, 59, 115
Psychas, Chrysanthia 53
Reynolds, Jaan A. 53, 91, 115
Seelye, Eugene A. 53
Shindedecker, Robert F. 53
Skladanawski, Walter 53, 140
Sprinkle, Sally L. 122, 123
Stewart, Sara J.
Straitwell, M. Ann
Tate, John L. 53, 70, 72, 145
Trembath, Marian E.
Zimalzak, Eleanor A. 53, 134, 135

BUSINESS

Adarnata, Frances A. 52, 71, 72
Araney, P. Barbara 129
Beir Lair, Robert J. 52
Belack, George L.
Beltz, Philip M. 52, 140
Bengston, Carl A.
Butcher, Katherine M. 52, 72
Campa, Ben
Carns, Harry P. 52, 138
Christner, John 52, 139
Clites, James E. 52, 87, 90, 139
Collins, Carolyn M. 59
Caury, George A.
Dawson, William J. 80, 85
Dunlap, M. Glenn 52
Echert, William 80
Federinka, John E. 72
Frelische, Harold J. 80
Gispanski, Lea A. 52, 86
Glerner, George F. 80
Griffith, Rita J.
Guth, M. Paul 148
Hammers, Susan J. 52, 72, 119
Hasinger, Robert 15
Hayes, Kathleen 52
Hill, James
Josefczyk, Maryanne M. 52, 133
Knezovich, Nicholas 90, 138
LeCamte, Janet 113
Lenhart, Richard E. 72, 145

Litzenger, Cyril
Lang, James L. 52, 139
McFarland, Patricia 52, 133
McNutt, Edward
Miller, Jane 52, 66, 72, 114, 115
Maare, Michael T.
Mayer, Wilbur 52, 138, 140
Nusser, Kenneth R. 83
Obrack, James F. 86, 87, 139, 140
O'Dannell, James L.
Parker, Bernard L.
Pella, Bernard 72
Petrane, Norma J. 52, 127
Rafferty, James E. 52, 86
Reed, James J.
Roscher, Frederick H. 52
Shaffer, Mary L. 52, 66, 72, 123
Shaffer, William E. 52, 88
Sharpe, Thomas E. 83, 85, 152
Shuster, William E. 87, 139, 140
Smith, Fred
Sarber, Jacqueline 52, 70, 127
Stahlman, Lowell C.
Stewart, Kenneth G. 80, 85
Tesla, Nancy C. 52
Thomas, Marjorie A. 52
Turley, John E.
Wagner, Bernadine A. 55, 59, 129
Walker, Beverly M. 52, 127
Ward, Janet H. 52, 119
Wiedman, David R.
Windhager, Rupert 87, 90, 138, 140
Zerfoss, Jay R. 52, 86, 138, 140

ELEMENTARY

Aley, Mary I. 53, 127
Ardissan, Sylvia
Arvai, Betty A. 53
Barczy, Catherine M.
Barkley, Richard B. 50
Barane, Robert L.
Benson, H. Jean 119
Benton, Francis A. 55
Bahren, Mary A. 53, 135
Ballman, Joanna L. 53, 129
Brawn, Patricia 18, 50, 119
Cable, Christine F. 52, 53, 122
Caddy, Mary A. 118, 119
Caldwell, Shirley A. 53, 115
Calhoun, Ruth A. 53, 123
Carlson, Ruth 53, 116, 117
Cipriana, Mariana
Claypaal, Charlotte G. 53, 69
Crawford, Shirley 53
Custer, Jacqueline 53
DeChant, Illene M. 53, 127
DiTullio, Josephine 59
Elder, Gretta G. 53
Evey, Shirley A. 53, 131
Fleming, Lucille M. 122, 123
Furnary, Joan 53
Gauntner, Robert L. 53
Gayley, Martha 53
Gent, Avis A. 53, 59, 119
Gerst, Dagmar J.
Gill, Mary C. 53, 131
Gilmare, Wanda L. 53, 129
Goehring, Joyce E.
Gunther, Vida 53
Hall, William E. 53, 68
Harmon, Helen J. 53, 134, 135
Hartland, Betty L. 53
Hazeltan, Eloise 53
Henderson, Paul E. 145, 146
Hutchinson, G. Donald 75, 76, 98
Jeffries, Daris A. 129
Johns, Barbara E. 59
Johnson, Delores 53, 131
Kitchen, Helen J. 53, 130, 131
Kaantz, D. Jean 53, 127
Laytan, Nancy M. 53, 126, 127
Leibfried, Daris 53, 129
Lutz, Phyllis C. 53, 127
McCardle, D. Marjorie 133
McCleary, Danna L. 119
McCright, Linda J. 53, 119
McMillin, June 53, 116, 117
Marteeny, Dorothy M. 53
Marts, Norman M.
Mathewson, Alice M.
Metzger, Norman
Mergilla, Davalyn I. 53
Mucci, Natalie A. 59
Murphy, Barbara L.

Myers, Mary C. 91, 122
 Oaks, Virginia L.
 Olinger, Marie L. 53
 Oliver, Joseph B.
 Pannebecker, Mary K.
 Pazin, Darathy 53
 Pearce, Barbara J. 53, 71
 Pflum, John E. 53, 146
 Roberts, Dorothy J. 53, 68, 70
 Rade, Ethel J. 18, 50
 Rawland, Eleanor 53, 134, 135
 Rybar, Martha J.
 Savering, Terrie R. 53, 71
 Schilling, Audree R.
 Schafeld, John G. 18, 152
 Smelas, Barbara M. 53
 Smith, Duane R.
 Snyder, John W. 53, 67, 146
 Snyder, Shirley R. 53
 Stein, Sandra 53, 91, 119
 Stigers, R. Diane 121
 Stine, Mary J. 18, 53
 Sumner, Jean M. 52, 91, 115
 Taylor, Sally L. 53
 Wagle, Lais A. 53, 127
 Waltermire, Thelma M. 59
 Warner, Darlores 53
 Wheatan, Jean A. 53, 59, 119
 Wheeler, Myra N.
 Williams, Marilyn E. 120, 121
 Wright, Margery A. 53
 Wylie, LaVerne 53, 129

HOME ECONOMICS

Altemus, Marjorie E. 52, 115
 Baker, Darathy E. 59, 130, 131
 Beal, Danna L. 52, 115
 Bellone, Eleanor J. 52, 63, 133
 Carbaugh, Patricia
 Cravener, Rachel B.
 Crider, V. Jaanne 52
 Edwards, Doris M. 52, 115
 Evans, Elaine E. 133
 Everett, Danna M. 127
 Feeley, DeMarus 52
 Fischer, Shirley J. 52, 60, 132, 133
 Gary, Mary E. 52, 71
 Glontz, Wynne 52, 119
 Gradler, Mary 52, 59, 129
 Grimm, Betty C. 59
 Gruber, E. Jaanne 52, 118
 Hamilton, Judith 52, 133
 Heilman, Janice R. 59
 Henry, S. Marlene 51, 71
 Hill, Nancy L.
 Hallabaugh, Evelyn L. 52, 133
 Hruska, Mary A.
 Jackson, Jane R. 52
 Jackson, Jean M. 52
 Jones, Muriel K. 52, 70, 122, 123
 Lamberson, Beverly T. 52, 59, 66, 70, 122
 Lamanettin, Carolyn M. 52, 113
 Lemman, M. Kaye 52, 115
 Leshner, Marian 52
 Lewis, Maralyn C.
 Lunn, Sara J. 52
 Lykas, Christine
 McAnallen, Yvonne E. 52
 Manasterski, Stephanie
 Marshall, Suzanne 52, 132, 133
 Miller, Carol L. 52, 115
 Miller, Luann 52, 70, 72, 98
 Miller, Sandra L. 91, 119
 Miskinis, Catherine 52, 70
 Munda, Donna C. 52, 71
 O'Leslie, Mary J. 52
 Pacelli, Antoinette M. 52, 71
 Paler, Margaret E.
 Philliber, Dalores 129
 Rehburg, Muriel 52
 Rieth, Elizabeth A. 52
 Rihn, M. Madge 52, 127
 Ringler, Mary A. 52
 Robinsan, Patricia L. 52
 Schell, Jane E.
 Schutzler, Daralee 71
 Shaub, Mary S. 52, 59, 91, 119
 Shaub, Susan M. 52, 91, 119
 Shaulis, B. Sue 52, 118
 Sheehy, Jill M.
 Smith, Georgiann 51
 Sterrett, Martha J.
 Stetter, Helen E. 52
 Strine, Mary C. 52, 70, 131
 Thomas, Grace E. 52

Tillett, Jaan V. 52
 Trimble, Sandra A. 118
 Valimant, Regina A. 133
 Vukmir, Diana D. 123
 Weisel, Jane E. 52, 70, 116, 117
 Zeigler, Mary L. 52

MUSIC

Alberter, Dorothy K. 53
 Aliqua, Joseph 75, 77
 Bennett, Shirley 53
 Benson, John H. 75
 Calhoon, Harriet M. 53, 75
 Covert, Janet M. 53, 70, 75
 Cox, Clifford L. 75, 76, 77, 148, 149
 Delsandra, Frank M. 55, 76
 Donovan, Jaan M. 55
 Drake, E. Diane 132, 133
 Edwards, Mary A. 53
 Fluke, David W. 53, 75, 76, 77
 Harris, William C. 53, 75, 76, 155
 Hesselgesser, Nancy L. 75
 Hines, Sheridan T. 53, 75, 76, 149
 Haaver, Helen L.
 Janes, Paul A. 76
 Kiriakou, Chris J. 6, 53, 76
 McGinnis, Robert J. 75, 76, 138
 McKinney, Shirley A. 14, 53, 70, 72
 Marraccini, Larry 53, 71, 75, 76, 84, 138, 140
 Marshall, Alyce M. 53, 116, 117
 Matter, Winifred M.
 Mellish, Elaine D. 53, 135
 Mihaly, Patricia A. 75, 133
 Montag, Marilyn P. 53, 70, 131
 Murdock, Nancy P.
 Nicely, William I. 76, 77
 Parsons, Edward 51, 76, 149
 Peightel, John W. 55, 76, 77
 Pruchnic, Stanley J. 53, 76, 155
 Ranshaw, Arlene M. 75
 Remaley, Ruth 53, 75
 Robertson, Howard C. 53, 76
 Ramesberg, Samuel J. 53, 76, 84
 Rossi, Patricia J. 53, 71
 Rassi, Robert R. 75, 76
 Rath, Michael R. 53, 75, 76, 155
 Scott, Danna J. 53, 58
 Scottson, E. Ruth 53, 75, 135
 Scungia, Vincent A. 53, 76, 77
 Seaman, Betty 53, 113
 Servinsky, Stanley 53, 75, 76, 77
 Sickelsmith, Patricia L. 53, 60, 66, 70, 74, 75, 123
 Signorino, Salvatore P. 75, 76, 77
 Smith, Janet C.
 Spagnoli, Eugene E. 51, 76, 154, 155
 Sprague, Shirley G. 53
 Spriggs, Frances 53, 129
 Stevenson, Nancy 53, 75
 Szabo, Robert E. 7, 53, 76, 77
 Thomas, Eugene H. 76, 98
 Waite, Mary E. 59, 118, 119
 Walck, William R. 76
 Weis, Paul J. 53, 76, 145, 146
 Wenzel, Betty M. 53, 75, 135
 Wilkinson, David P. 53, 70, 74, 75, 76, 98
 Wright, Guy S. 53, 75, 76, 149

SECONDARY

Abpanalp, Eugene 80
 Almes, Thomas L.
 Ananea, Antoinette P. 53, 74
 Anderson, M. Elaine 53, 63, 130, 131
 Angela, Joseph S. 53, 71, 76
 Baker, Eva E. 53, 72
 Barnes, Malcolm
 Beck, Frederick
 Bell, Jessie 53, 70, 72
 Bender, Robert 53, 65, 154
 Blase, Carolyn J. 59
 Boland, Richard F. 80, 152
 Borgeese, Anthony A. 80, 90
 Bowers, W. Jean 53, 135
 Bradley, Charles D. 52, 83
 Caldwell, Clair T. 80
 Caroff, Sarah 53, 129
 Cavalero, Donald 82, 83
 Chelka, Dalores M. 53, 129
 Clarke, Donald L. 71, 138
 Carsini, Beulah M. 53, 59, 71, 74, 123
 Criste, Hildebert F. 52, 58
 Crossan, Jack M. 82, 83
 Cunningham, David 87, 152

Cuttler, Donald A. 50, 67
 Daugherty, Vernan L. 154
 Dell, Hilliard J.
 DeMarines, Jaanne 59
 DiClements, D. Francis
 Dietz, Sylvia E. 59, 99, 115
 Dinsel, Donald L. 148, 149
 Dabis, Joseph T.
 Duffy, Thomas F.
 DuMars, John M. 53, 80, 90, 139
 Emanuel, Charles Z. 6, 53, 72
 Empfield, Chick O. 53, 72
 Empfield, Ja'an L. 53, 116, 117
 Empfield, Ra'an L. 53, 116, 117
 Epstein, Mally A.
 Frederick, Howard R.
 Gatta, Jaan E. 53, 121
 Germanto, Grace
 Galdinger, George W.
 Harbison, Marion
 Harkins, Richard H.
 Harvey, Albert W. 149
 Healey, Richard W. 80
 Henry, Patricia 53, 59, 72, 74
 Herschl, Joseph R. 80, 90, 152
 Halt, Richard M. 102, 145
 Hurst, H. Richard 139
 Janes, Adeline A. 129
 Janes, Ralph T. 149
 Joseph, Jeffrey
 Killmeyer, Theadore P. 145
 Kipp, Donald C.
 Kipp, Patricia A.
 Kazel, Frank H. 53
 Kripowicz, John P. 53
 Kunkle, Richard 53
 Kutyl, Paul
 Landis, Norman, A. 53, 148
 Lapham, Harry R. 53
 Lassinger, John R. 53, 80, 85, 149
 Latine, Lorene A. 59, 74
 Lehw, John G. 72, 80, 90
 Leidy, Gerald A. 74
 Letham, Emery J. 139
 Lieb, James W. 141, 142, 143
 Loch, Merle H. 53, 74, 75, 76, 98, 148, 149
 McDowell, Miltzi 53, 70, 72
 McFarland, Robert W. 80, 85, 151, 152
 McGarvey, Paul D. 53, 70, 72, 145
 Manning, Barry 138
 Marefka, John J. 80, 85
 Matthews, Gene A.
 Miller, Danna C. 66
 Marris, Eleanor A. 74, 122
 Mostaller, Earl J. 53
 Myers, Dennis A. 53, 68
 Nealen, William F.
 Navinsky, John E.
 Oakes, Robert
 Panchisin, Velma D. 53
 Pearl, JoAnn 53, 72, 116, 117
 Pesci, Dalores
 Peta, Lea J.
 Petchar, John M. 53, 71, 76, 99
 Pakas, Ann C. 53, 72, 74
 Pape, Robert A.
 Rairigh, Albert E. 53
 Reese, Thomas D. 74
 Reiser, Cornelia J. 127
 Rhaades, Robert R.
 Robinson, Clarence M. 145
 Robinson, Lillian
 Rasbarough, James E.
 Sanders, Judy M. 74, 103
 Sarokan, Charles N.
 Sendek, H. John
 Shea, James B. 53
 Siehl, Ronald W.
 Singleton, Paul R. 80, 87
 Slippy, Wayne, L.
 Slosarik, James E. 80
 Smith, William L.
 Smyder, Evelyn 53, 59, 72, 74
 Springer, Marcia G.
 Stauffer, L. Scott 53, 84, 90, 138, 140
 St. Clair, Richard L.
 Stiffler, Robert B. 83
 Staver, Charles W. 83
 Sutton, Dan C.
 Swauger, R. William
 Tebay, Nancy C.
 Terbot, Marie A. 53, 129
 Thompson, David L.
 Trainer, Daniel
 Underwood, Mary J. 53, 66, 72, 74

Wells, Charles L.
Whiten, Joseph G. 148, 149
Wilson, Roger
Wood, Wilmer H. 53
Zuzul, Ronald F. 6, 53, 76

FRESHMEN

ART

Berry, Donna E. 54
Bixler, Rodd V. 54
Brown, C. Jane
Brown, Robert F. 54
Compisano, Thomas E. 54, 87
Cochran, E. May 54
Cutler, Mary A. 54, 71
Denning, Denis R. 55
Diehl, Carole M. 54
Galli, Shirley J.
Geesey, Donald H.
Groul, Shirlee A. 54
Hedges, Robert J.
Hutter, Eugene 80, 90
Jack, John M. 54, 67
Kalp, Larry E. 54, 72, 75
Kelly, Leona A. 54
Kinney, Caroline S. 54
Koch, Barbara A. 54, 70
Kurash, David W. 54
Lesko, Mary E. 54, 71
Low, Joyce A. 54
McKinney, Wayne M. 54
Madigan, Josephine R. 54
Manner, Eugene L. 54
Marefka, Theodore 54
Nitowski, Richard J. 80, 90
Novak, Lawrence F. 54
Quigley, Joanne R. 54
Sinai, Monica R. 54, 71
Taylor, Donald W. 54, 69
Tremba, Alan N. 54
Trojan, Dario 70

BUSINESS

Alexander, Marjorie C. 55
Almes, Alan G.
Anderson, Richard J. 54, 55
Bobich, Eleanor E. 59
Bolderson, Jack V. 55, 72
Barnes, Barbara A. 55
Beard, Margaret A. 55
Bell, Mary E. 55, 72
Bicanich, Thomas P.
Breece, Harry L. 55, 72
Brochetti, Charles L. 55
Broker, Charles R. 55
Burkey, Joyce L. 55
Coppo, Richard
Cosasanta, Joe R. 80
Caulkins, Lynne A.
Caylor, V. Duane
Costell, Raymond C. 55, 72
Cramer, Larry V. 55, 86, 87
Crowe, Sybil O. 55
Davis, David W. 87
Deor, Sandra L.
Dippolito, F. Camille
Dunkel, Lois K. 55, 72
Duraskey, Dorothy M.
English, Kay I. 55
Erbe, William A. 55, 72
Falger, Mary J. 55, 72
Farah, Mitchell N. 83
Farrugio, Joseph 55
Fazi, Anita L. 54, 55, 69, 72
Feicht, William M. 80
Ferguson, John R. 55
Fiscus, Dianne L. 55, 72
Fisher, Robert R. 80
Freas, Harold R.
Frick, David S.
Gera, William P. 83
Gibas, Gertrude
Gooderham, Richard E. 55, 80, 90
Gunner, John E. 80
Hayes, Bonnie L. 55
Hicks, Doris J. 55, 70
Hixson, Mary J. 55
Hoover, Kenley R. 54, 55, 67
Hoover, Roger C. 55
Hrapchok, Steve J.
Iames, John S. 55, 71
Jarvie, John W. 55
Johnson, Donald L.

Johnston, Barbro A. 55, 72, 74
Johnston, David F. 55
Kepple, Donald L.
Kerr, Marlene E. 55
Kinter, Elinor R. 55
Kritz, James J. 80
Kuhns, Nancy E. 55, 70
Lomendola, Michael
Long, John N. 55, 80
Learn, Richard
Liggett, Kenneth W.
Little, Rita A. 55, 66, 72
McCollough, Carol L. 55, 66, 72
McCrorry, William R.
McCurdy, Frankie A. 55, 72
McNamara, Eileen A. 55
Mack, Donald E.
Mark, Donna L. 55
Martini, Bruno J.
Matz, Michael A. 55
Meornic, Thomas J. 55
Miller, Charles E.
Montgomery, Theodore 55
Moss, Ernest D.
Mouck, Rosemary E. 55, 72
Mullaney, Mary E. 72
Obusek, Lawrence
Pork, Ronald E. 80
Patchin, Jennie M.
Pote, Charles R. 55, 70, 72
Prescaro, Geraldine A. 72
Preston, John 55
Primozic, Barbara A.
Renda, Frank A.
Ritts, Rolland D.
Robb, Joanna C. 55, 72
Rodgers, Mary L. 55
Sabo, Marie E.
Sandel, Jean L. 55, 72
Sawyer, Donna L. 55
Sbatella, John
Shields, Barbara M.
Smith, Karol M.
Smith, William C.
Smrek, John B.
Snyder, Gayle A. 55
Stroup, Thomas A. 55
Sweely, Nancy J. 55, 69
Taddie Alexander
Tarbay, Thomas
Thorn, William T.
Tokar, William G. 55
Tyger, Jeanne L.
Varner, John D. 55
Wagner, Norma J. 55, 70, 72
Walker, James T. 55, 70
Waltermire, Violet M. 59
Wick, Gerald H. 55
Wiles, Edward W.
Williams, Mary R. 55, 71, 72
Zimmerman, M. Lee 55, 72
Zinski, John 55, 80

ELEMENTARY

Abraham, Julia L. 55, 66, 72
Airhart, Dorothy R. 55
Akers, Norma J.
Anderson, Bevon
Anderson, Carolyn A. 55
Anderson, Eva M. 55, 69
Anderson, Samuel E.
Angello, Reges J. 55
Ardisson, Sylvia
Badman, Nancy J.
Baier, Karleen H. 55, 59
Barrett, V. Dwight 55
Berringer, Ellen E. 55, 66, 70
Bishop, Mary A. 55, 71
Brittain, Rosemary 55, 70
Burgett, Carol A. 55
Burke, Marilyn A. 55
Calterone, Grace E. 55, 71
Campbell, Dora E. 55
Canel, Jean P. 55, 71
Carlisle, June N.
Ciocchi, Carole L. 55, 71
Clawson, Mary J. 55, 71
Cochrane, Myrna J. 55
Dannels, Max E.
Dauenhauer, Florence M. 55, 70
DeWill, Sandra J.
Edmondson, Betty J. 55, 66, 72
Emerick, Barbara A. 55, 70
Ennis, Jane A. 55, 66, 72
Ferry, Diana E. 55

Figley, Nancy C. 55
Fleming, Isabel L. 70
Fleming, Sois C. 55
Frankosky, Rita M. 59
Gauntner, Donald E. 55, 67, 86
Geisler, Evelyn L. 55
George, James
Gergely, Margaret I. 55
Good, Marilyn J.
Green, Morlene
Griffith, Lois L.
Gromley, Janet I. 59
Harwick, Mary 55
Hassel, H. Patricia 55, 66, 70
Helm, Colleen S.
Hiland, Merle R.
Hiller, Eleanor J. 55, 70
Holland, Betty A. 55, 70
Hrebar, Marian L. 55
Hurst, Linda 55
Igo, Natalie J. 55, 66
Jordon, John L. 55
Jubeck, Rose A.
Kelly, Patricia M. 55, 70
Kemmerer, Shirley A.
Kennedy, Kathleen A. 55
Kestner, Barry T.
Kohler, Margaret S. 55
Laird, David 55
Lamberson, Sally A. 55
Laubin, Marianne 70
Lauric, Gloria F. 55, 59
Leibfreid, Susan G. 55, 70
Leslie, Donna G. 55, 70
Lewis, Robert P. 55
Linn, Peggy A. 55
Little, Joan M.
Lowmaster, Elizabeth
Lundin, Sandra L. 55, 70
Lythgoe, Jocelyn 55, 70
McCarl, Gretchen L. 55
McCracken, Diane B. 55
McCullough, Robert J. 55
Mango, Antonia M. 55
Martnishn, JoAnn
Mattern, Marianna P. 55
Matthews, Julia K. 55
May, Marilyn A. 55, 70
Michelis, Theodora 55
Miller, Charles
Miller, Jean A. 55, 66, 70
Miller, Phyllis M. 55, 59
Moreau, Mary A. 55
Morris, Barbara D. 55
Murdoch, Donna L. 55
Myers, Priscilla L. 55
Osburn, Nancy 55, 66
Paige, Naomi R. 55, 70
Parsons, Alice A. 55
Penney, Nancy A. 55, 70
Plummer, Daunice J. 55
Potts, Nancy J. 55, 70
Prindle, Robert E.
Ptasnik, Joseph A.
Rapp, Carole N. 55
Reynolds, Joyce C. 55
Richard, Kinley W.
Risher, Sara G.
Rudisill, James
Sackandy, Georgina M. 55, 70
Scanlon, Stanley L.
Shaffer, Faye I. 55, 70
Shaner, Michael A.
Sheehee, Margaret D.
Shepherd, Nancy E. 70
Shuman, William C.
Smith, Mary C. 55
Spangler, Doris A.
Stiffler, Carol J. 55
Strong, Henrietta A. 55
Swanhart, Wilbur
Symons, Jocelyn K. 55
Taylor, Patty L. 55
Titus, Jennie L. 55, 66, 70
Travis, John T.
Trove, Joann E. 55, 71
Vota, Loretta J. 55
Worrell, Pamela E. 55
Zebroskey, Nancy A. 55, 66, 70
Zedich, John

HOME ECONOMICS

Badstibner, Gretchen 54, 71

Baker, Lois E. 54
 Beacom, Marion A. 54, 66
 Bonnell, Joyce O. 54
 Bonson, J. Lorraine 54, 70
 Brock, Margaret A. 54, 59, 71
 Brown, Betty A.
 Carpenter, Shirley E. 54
 Carr, Nancy J. 54
 Carter, Eleanor A.
 Crawford, Nancy A. 70
 Cromer, Collette
 Crossland, Joan C. 54
 Davis, Betty J. 54
 Deeter, Leah R. 54
 DeFrehn, Nancy M. 54
 Delett, Joann M. 54
 Dickson, Constance P. 54
 Dollman, Mary L. 54, 70
 Eamigh, Carole L. 54, 70
 Faith, Jewell E. 54
 Gabony, Pauline A. 59
 George, Kathryn J. 54
 George, Sora J. 54, 59
 Golden, Martha L.
 Guder, Joon R.
 Hadden, Dorothy L. 59
 Haugh, Virginia A. 54
 Hawthorne, Anne I.
 Helbing, Louise 54, 71
 Herr, Martha J. 54, 70
 Hooker, Betty K. 54
 Hutchinson, June L. 54
 Irwin, Marjorie M.
 Izett, Audrey L. 54
 Jenkins, Donno M.
 Johnston, Sarah E. 54, 70
 Kaufman, Sarah G. 54
 Keeler, Sally K.
 Kelly, Colleen A.
 Kelly, Patricia A. 54
 Kilburn, Janet A. 54
 Liggett, Ada L.
 McElhattan, Cynthia R. 54
 McLaughlin, Marjorie L. 59
 McNitt, Nancy L. 54
 Matthews, Carolyn H. 54
 Moyernik, Rita A. 54
 Mayfield, Patricia J. 54
 Mertz, Hildegard 54
 Messner, Darothy A. 54
 Miller, Charlotte M. 54
 Minich, A. Gay
 Murray, Ada R. 54, 69
 Murray, Marilyn J. 54, 66
 Nesse, Kathryn L. 54, 71
 Ohl, Barbara L. 54, 70
 Pontzer, Betsy L. 54, 71
 Rapp, Mory E. 54
 Ross, Marlene J.
 Sadler, Barbara 59
 Saxman, Eleanor A.
 Shuster, Margaret L. 54, 70
 Sklenor, Elizabeth A. 54, 71
 Smith, Elizabeth H.
 Snider, Rose A. 54
 Sutilla, Anna M.
 Switzer, Sandra L. 54
 Vaughn, Georgia J.
 Walker, Edith H. 54
 Ward, Beverly J. 54
 Whelpley, Judith A. 54, 70
 Winslow, Janet L. 54, 69
 Withrow, Gloria J. 54, 70
 Wonders, Patricia A. 54
 Wroblewski, Joan H.

MUSIC

Barlow, Sara . 55, 68, 71
 Bentley, Constance E.
 Berkey, Dorothy L.
 Berringer, Dalton E. 55, 76
 Berry, Elaine C. 55
 Bloom, Keith R.
 Botti, Carmine M. 55, 76
 Budd, Carl S.
 Concilla, Anthony J. 55
 Colvin, Robert M. 55, 76
 Condon, Ronald C. 55, 76
 Costanza, Alexander
 Curry, Hubert E. 71, 76
 Deyak, James H. 55, 76
 Durst, Arthur J. 55, 70
 Fetzko, Evelyn 55
 Ficco, Robert 55, 76, 77
 Flinger, James C.
 Ford, DeForest D. 55, 76

Franklin, Alda J. 55
 Gallagher, Fulton D. 55, 76
 Gibboney, James D. 55, 76
 Groves, Edgar S. 55, 76
 Grubb, Gilbert G. 55, 76, 83
 Grumling, Nancy J. 55
 Hall, Robert D. 55, 76
 Hartford, Lincoln O. 67, 70, 76
 Helse, Austin R. 55, 76
 Hoover, Shirley J.
 Hostetter, Judith G. 55, 66
 Klausman, Grant J. 76
 Kriner, Gloria M. 55
 Larson, Patricia A. 55
 McNeil, Patricia L. 55, 66
 Maxwell, Homer I. 55, 70, 76
 Miller, Dorlene M. 55, 66
 Morelli, Frank S. 54, 76
 Moss, Noel D. 55, 76
 Mowery, Donald E. 55, 76
 Murphy, Carolyn L. 55
 Nagey, Donna L. 55
 Necci, Frank C.
 Papinchak, Andrew E. 14, 55, 76
 Pfeiffer, Edna A. 55
 Pheasant, George E. 14, 53, 75, 76, 77
 Politoske, Daniel T. 55, 76
 Price, Roxann F. 55, 68, 70
 Reedy, Patricia A. 55
 Rice, Charles A. 55, 76
 Roberts, Kim D. 55, 76
 Sanner, Carol J. 55
 Scornati, Blase S. 76, 77
 Scileny, William
 Snyder, Ramo K. 55
 Tompkins, Nancy L. 55, 59
 Wetzler, Richard D. 55, 76
 White, Gerald L. 76, 77
 Wiles, James F. 55, 76
 Williams, John H. 55, 76
 Williams, Leroy S.
 Wright, Evelyn E. 55, 66
 Zenone, Frederick J. 55, 76
 Zets, Robert J. 55, 76

SECONDARY

Ammon, M. Jane 55
 Anderson, David A. 55
 Anderson, Leonard A. 55
 Austin, Raymond L. 55
 Bainbridge, Ross C. 55
 Baker, Robert R.
 Borrone, Richard D.
 Beard, William
 Boblick, John M.
 Borcik, Connie L. 55, 59
 Boucher, James M. 58, 80
 Brown, Marquis M. 55
 Bullick, Charles
 Bunce, Donald C.
 Burr, Stevens
 Buterbaugh, Roy L.
 Byrns, James E. 83
 Calabrese, Eugene G.
 Calvin, Constance 13, 54, 74
 Chiapparelli, Anthony G. 80
 Chestnut, James L.
 Clark, Rolph A. 55
 Clouse, Beverly J. 55
 Como, Frank T.
 Cook, Richard L. 55
 Corey, William M. 55
 Corrigan, Geraldine M. 55
 Crosman, Arthur
 Cunningham, Gordon W.
 Donik, Marcia A. 55
 Dougherty, Beverly A. 55
 Davis, Earl 87
 Denny, Jack D.
 Dickson, Charles E. 55, 69, 72
 Drogan, David N. 80
 Dudley, Ralph E.
 Dunn, Lawrence J. 55
 Eaton, Thomas W. 55
 Enterline, Reynolds J. 55
 Enterline, Robert M.
 Fallone, James E. 55, 70, 72
 Fleming, Delmont F.
 Franko, Betty J. 55
 Gallo, John
 Gavlak, Elizabeth
 Glover, Nancy L. 55, 66, 71
 Glowa, Harry 55
 Good, Samuel C.
 Greenway, Harold E. 55, 76
 Hoggerty, Patrick E.
 Holas, Frank T.
 Hanusko, Ernest E. 87
 Harrison, John
 Harrold, James M.
 Henry, M. Grant 55, 80
 Hetrick, William R. 55
 Hatt, Eleanor L. 55
 Houch, James A.
 Hughes, Irene M.
 Hunter, Sheldon E. 55
 Hunter, Willie J. 55
 Ingersoll, Ralph H. 55, 69
 Isaac, Lawrence W. 55
 Jeffries, Raymond C. 55
 Jahnson, Robert
 Jones, Charles P.
 Joseph, Jerrold
 Konyan, Doris M. 59
 Kipp, William E.
 Koval, Bernard C.
 Koval, JoAnne 55
 Kovaly, Irene A. 59
 Laird, Alexander
 Laudise, Betty L. 55, 75
 Laughlin, Regis J. 82, 83
 Lebedda, Albert G. 55, 69
 Lee, Jane R.
 Lewandowski, Norman H. 55, 80
 Long, Russell M.
 Lykens, Dorothy A. 55, 66, 68, 70, 72, 74
 Lyon, Joyce E. 55
 McCarthy, Patrick F.
 McCracken, Bernard L.
 McDonald, William T. 72, 74
 McKeever, Mae G.
 McMohan, Grant L.
 McMonagle, Dorothy J. 55, 71
 McPherson, Donald F.
 Manion, John F. 55, 80, 86
 Morley, William P.
 Massobni, Fadlo M. 55
 Medva, Ruby J. 55
 Misurdo, Julius S.
 Mowry, John J. 55
 Murdick, Wayne R. 55
 Palmer, Dorothy A. 55
 Panzello, E. Eugene 55
 Peoples, Anthony A. 55, 80, 90
 Pettorini, George
 Reichert, Ralph A.
 Repine, Jane L. 55
 Revie, Raymond H. 55
 Robb, Mary S. 55
 Rogers, James V. 55
 Rosenswie, Ethel A. 55
 Rosenswie, Ethel A. 55
 Rotunda, Frank 87
 Rumbough, Rev. E. N.
 Sanders, Clifford
 Sosata, Mitchell
 Saula, Milton
 Scrinieri, Carl D.
 Shoffer, Jay 55
 Shaffer, Shirley M. 70
 Shipman, Sina S.
 Shippey, Thomas R. 55
 Shultz, Albert E. 80
 Simpson, Kenneth B. 55
 Sleigh, Dionna M. 55, 70
 Sloniger, Carl R.
 Smart, John A. 55, 69
 Snyder, Donald L. 55
 Snyder, Harvey L. 55
 Stein, Ingrid 54, 72
 Stevenson, Richard L. 55, 80
 Stewart, James E. 55
 Stuck, Homer L.
 Swanson, Donald R.
 Templeton, Robert W. 55
 Thomas, Bette M.
 Thomas, Raymond L. 55
 Trotter, Elaine E.
 Trozzi, Frank J.
 Vansog, Carl J.
 Veselicky, Rudy S.
 Visconti, James W. 55
 Visovsky, Nicholas
 Wernitz, Kenneth S.
 Wiley, Donald G. 55
 Wilmon, Shirley M. 55
 Wilson, David S. 80
 Woodruff, David D. 55
 Woodson, Charles
 Zbur, Alex A.
 Zega, Elsa M. 55
 Zelinko, John

INDEX

Administration	8-19	Marching Band	75
Advertising	158-173	Masquers	74
Alpha and Omega	175	Mellowmen	77
Alpha Omega Gamma	102	Men's Glee Club	76
Alpha Psi Omega	103	Men's Varsity "J"	90
Alpha Sigma Alpha	112, 113	Methodist Club	70
Alpha Sigma Tau	114, 115	Mixed Chorus	76
Art Department	13	Music Department	15
Baseball	85	Newman Club	71
Basketball	82, 83	Non-Resident Women's League	59
Beta Sigma Omicron	116, 117	OAK	64, 65
Business Department	14	Our Campus	4, 5
Campus Christian Fellowship	68	Panhellenic Association	136
Canterbury Club	69	PENN	62, 63
Cheerleaders	91	Personalized Index	186-191
College Choir	75	Phi Alpha Zeta	147-149
College Symphony Orchestra	77	Phi Mu	122, 123
Concert Band	75	Phi Mu Alpha	109
Contents	2	Phi Omega Pi	124, 125
CUE	61	Pi Kappa Sigma	126, 127
Cultural Life Committee	61	Pi Omega Pi	110
Dedication	3	Presbyterian Club	71
Delta Gamma Tau	138-140	Religious Life Committee	68
Delta Omicron	104	ROTC	178, 179
Delta Phi Delta	105	ROTC Drill Team	88
Delta Sigma Epsilon	118, 119	Science Club	73
Delta Sigma Nu	141-143	Senior Activities	180-185
Delta Sigma Phi	144-146	Senior Class	24-49
Delta Zeta	120, 121	Sigma Alpha Eta	111
Elementary and Secondary Departments	17-19	Sigma Kappa	128, 129
English-Speech Club	74	Sigma Phi Epsilon	150-152
Erskine Club	69	Sigma Sigma Sigma	130, 131
Football	80, 81	Sigma Tau Gamma	153-155
Freshman Class	54, 55	Soccer	87
Gamma Rho Tau	106	Social Life Committee	60
Golf	86	Sophomore Class	52, 53
Highlights	94-99	String Orchestra	77
Homecoming Floats	174	Student Council	58
Home Economics Department	16	Student Life	6, 7
In Memorium	21	Student Teaching	20
Interfraternity Council	137	Swimming	84
International Conference on Government	73	Tennis	87
International Relations Club	72	Theta Sigma Upsilon	132, 133
Intramurals	89	Track	88
Judicial Board	60	Women's Chorus	76
Junior Chamber of Commerce	72	Women's Collegiate	59
Junior Class	50, 51	Women's Varsity "I"	91
Kappa Delta Pi	107	Wrestling	86
Kappa Omicron Phi	108	YMCA	67
Leonard Hall	176, 177	YWCA	66
Lutheran Student Association	70	Zeta Tau Alpha	134, 135

The OAK is a member of
 The NATIONAL SCHOLASTIC PRESS ASSOCIATION
 The COLUMBIA SCHOLASTIC PRESS ASSOCIATION





Zzzz

BONG

BONG

NITE

'UNION UP'

HNO_3

Mg

S Al

H_2SO_4

CO_2

Pb

HCl

Al

F

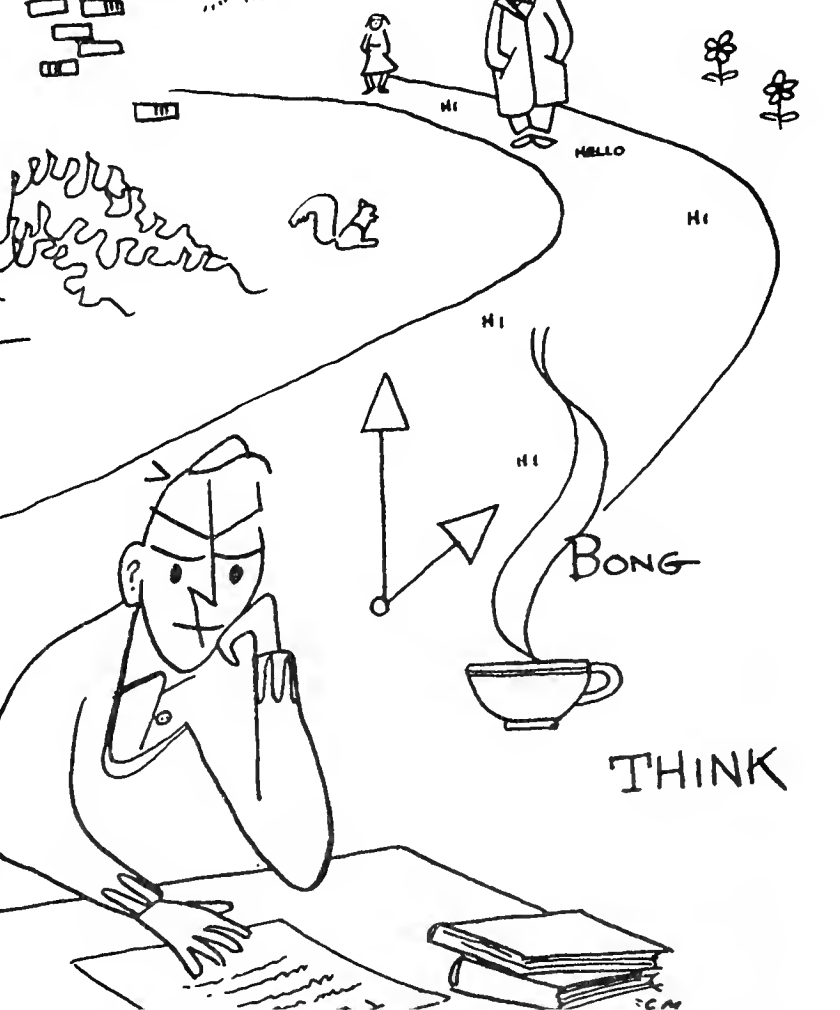
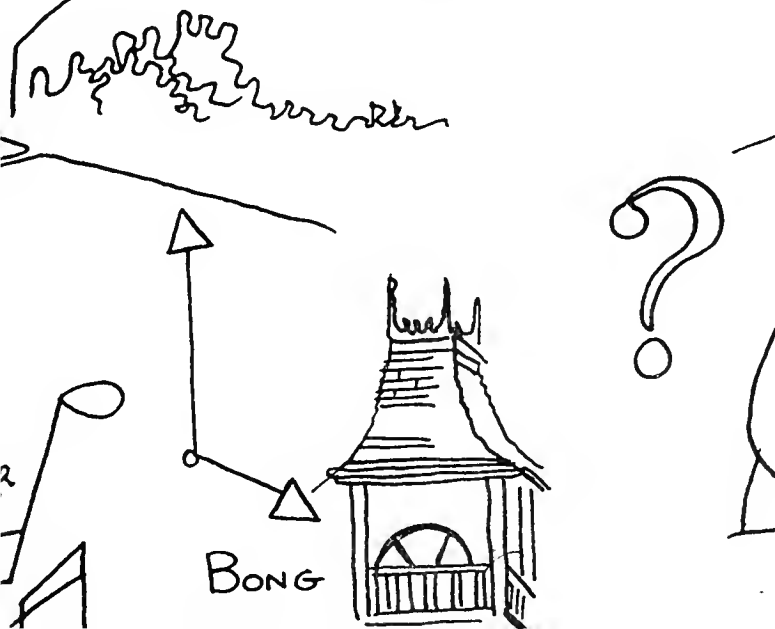
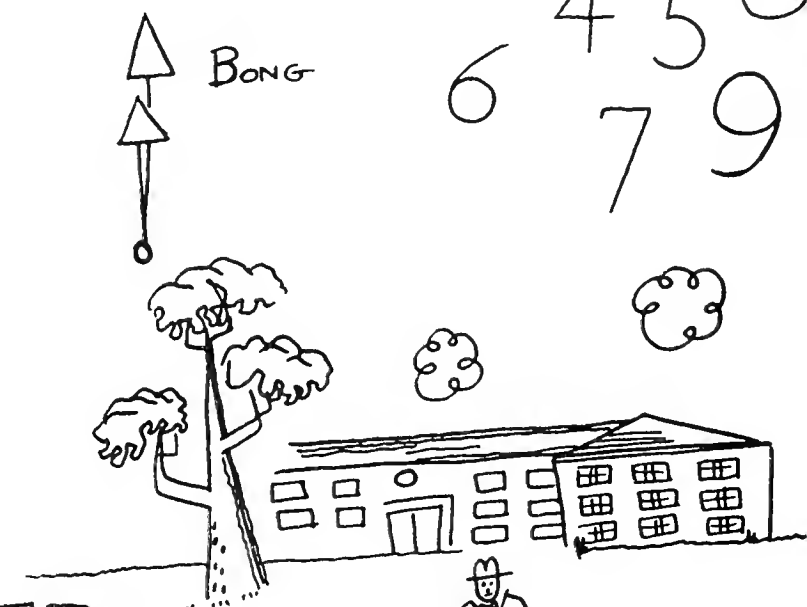
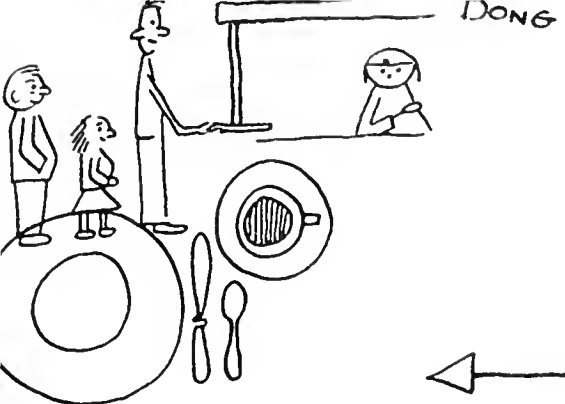

ISTC

