

QAKS





THE OAK 1965



INDIANA STATE COLLEGE, INDIANA, PENNSYLVANIA

Let me sing you a ballad of faces, times,
and places. May it be a song of sweetness,
sadness and haunting groves. And as we
walk onward, with the others, we may
pause a moment to sense and reflect on the
now, the immediacy of the moment, lest in
the transition that is always today we lose
these meantime impressions to tomorrow.
Let this be *our* song, and, as in all good
rounds, sing it loudly, together . . .

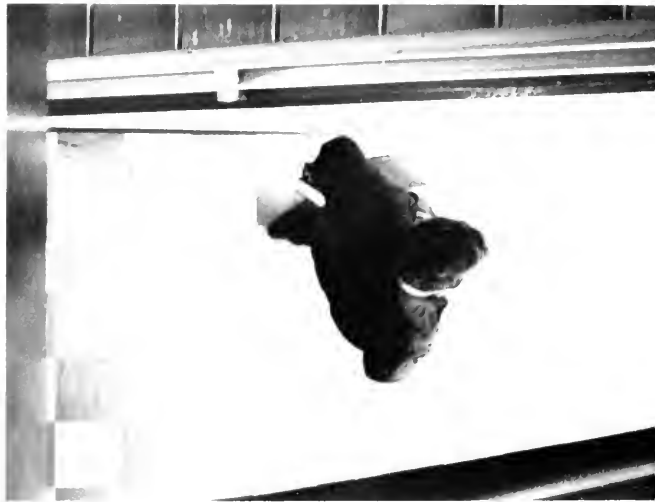





Between the Sundays and Fridays falls an interim, an area of time shared with a few, experienced with many. What makes importance is the bearing of the mood upon the moment. Perhaps we'll "make it" today, maybe it'll happen tomorrow. The inhabitant of the academic community is constantly absorbing moments, reacting to the now.



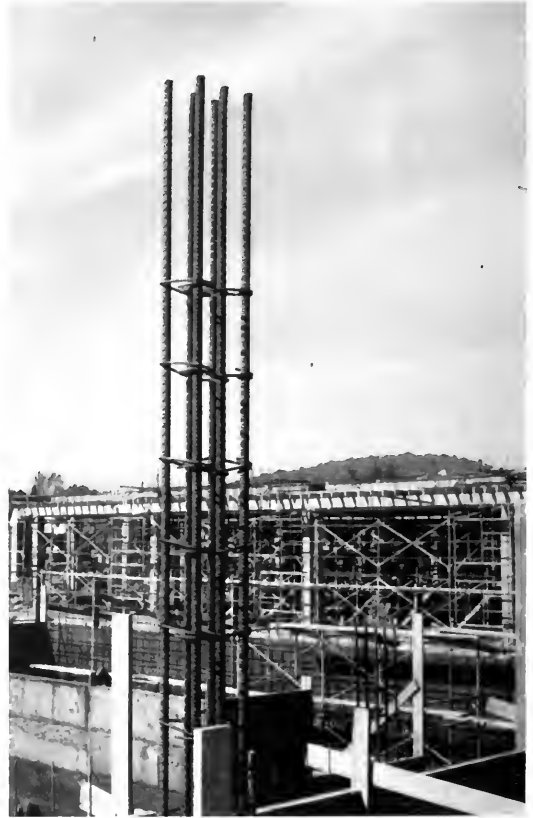





Invading the bookstore for shopping bags, dinks and Life Savers the freshman may splurge and purchase a book or two for outside reading. Chances are it'll be Christmas vacation before he'll have a free moment to read it, but he was so optimistic then we didn't tell him.





From attending classes to frugging at the Union on Friday nights, the Freshman searches for his identification within the community he has adopted as his four year home. The college community is essentially a small one but it takes all of the student's determination to establish himself as a distinct entity on campus. The risk of becoming one of the mass is frightening to the individual. Freshman year, with its problems of adjustment, forces the beginning student to ask himself once more, "Who am I?"







The coldest day of the fall was Homecoming, 1964. Icy rains and snow drizzled on the crepe-paper floats. Bare armed queens and sweethearts smiled bravely as their lips turned blue. Alumni stood stiffly along the parade route, hands in pockets and noses red. At the game students held hands under stadium blankets and children bundled in sweaters and snow suits romped over the fairyland of floats parked outside the field.







With the exception of the cold Homecoming, autumn was an extended Indian summer of afternoons spent with books in the Oak Grove and back-to-school parties lasting until October. The tempo became more accelerated as mid-

terms approached. Art majors withdrew from East Campus to work indoors, coat racks at the Union became laden with heavier gear and the last of the leaves were cleared from the frozen lawn of the Oak Grove.







Students are some of the few people in our society still working a seven-day week.

Thomas C. Mendenhall,
President of Smith College

The 48 hour week is an unknown luxury to the college student. Assignments seem to multiply at an inordinate rate until Sunday finds him spending an all-night session in preparation for Monday's classes. Adjusting to new pressures becomes his way of life.







We walk down familiar walks each day until we assume a quiet kind of ownership of campus paths. Then, winter subsiding, we discover our days have become as so many footprints in the snow, to be obliterated by Spring rains.













And then the rains came, but except for swamp coats and wet tennis shoes we weren't too much concerned. There was always a warm, dry place to take cover and with it came an inner glow of security, books clutched close to chest, damp hands pulling wet hairs back into place, and a hot cup of coffee at the Union.

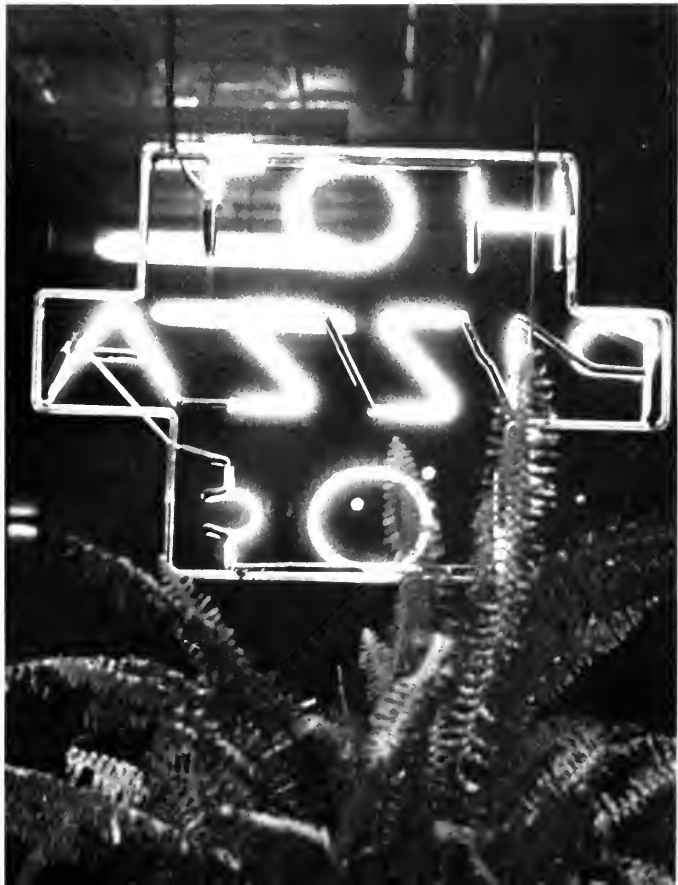



Homecoming gaiety is tinged with nostalgia of recent grads, but spring Swing-Out weekend is unmitigated merriment. Months before, musical rehearsals begin, queen candidates are nominated and crews of student workers begin pounding away at scenery, collecting props and mixing paint. On the big day, a parade forms, and a queen is crowned to reign over the May fantasy of song, dance, and laughter.



“Though nothing can bring back the hour
Of splendor in the grass, of glory in the flower;
We will grieve not, rather find
Strength in what remains behind.”

Wordsworth, *“Intimations of Immortality
from Recollection of Childhood”*







Coach Klausung



FOOTBALL

The defense moved with sure stinging cold tackles. Offensively the Big Indians were clean and rough while specialists grew ruthless within the ethics of the game. Under new head coach Chuck Klausung, the Indiana State College gridironers romped to a record of 8 wins and 1 defeat. Excitingly brilliant, the team, with field general Mickey Watson, exhibited stringent defence and superior aerial ability to thread the needle that sewed up the Western Pennsylvania State College Championship. Standout seniors—Joe Bellissimo, Gene Eply, Tom Modrak, Frank Yusi and junior Mickey Watson were named to the All-Pennsylvania State College lineup.

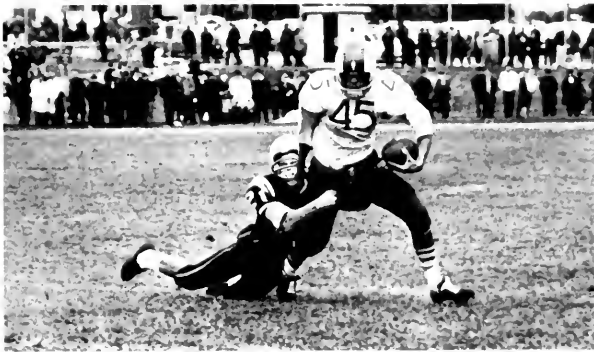

ROW ONE (left to right): Joe Bellissimo, Fred Garbinski, Frank Yusi, Don Lindich, Tom Modrak, Bill Schrock, Gene Epley, Jim Newman. ROW TWO (left to right): Mr. Klausing, Head Coach, Al Vaccaro, Larry Moul, Paul Neatrou, Barry Lippencott, Tom Duffalo, Gary Jefferson, Naylor Emory, Rick Hogan, Steve Mizerak. ROW THREE (left to right): Norm Amorose, John Kennedy, Larry

Panaia, John Radonsky, Jim Post, Bill Sheleheda, Kieth Andiorio, Jim Russo, Jerry Dolges, Charles Hajduk ROW FOUR (left to right): Vic Macarelli, Dave Cessna, Harry Sharp, Bruce Haselrig, Steve Sarokan, Ken Geche, Tom Anderson, Charles Girona, Tom Moul, Paul Murphy, Tom McLenehan MISSING, Mickey Watson, Paul Perry, Dan Bilko, Carl Mayer.



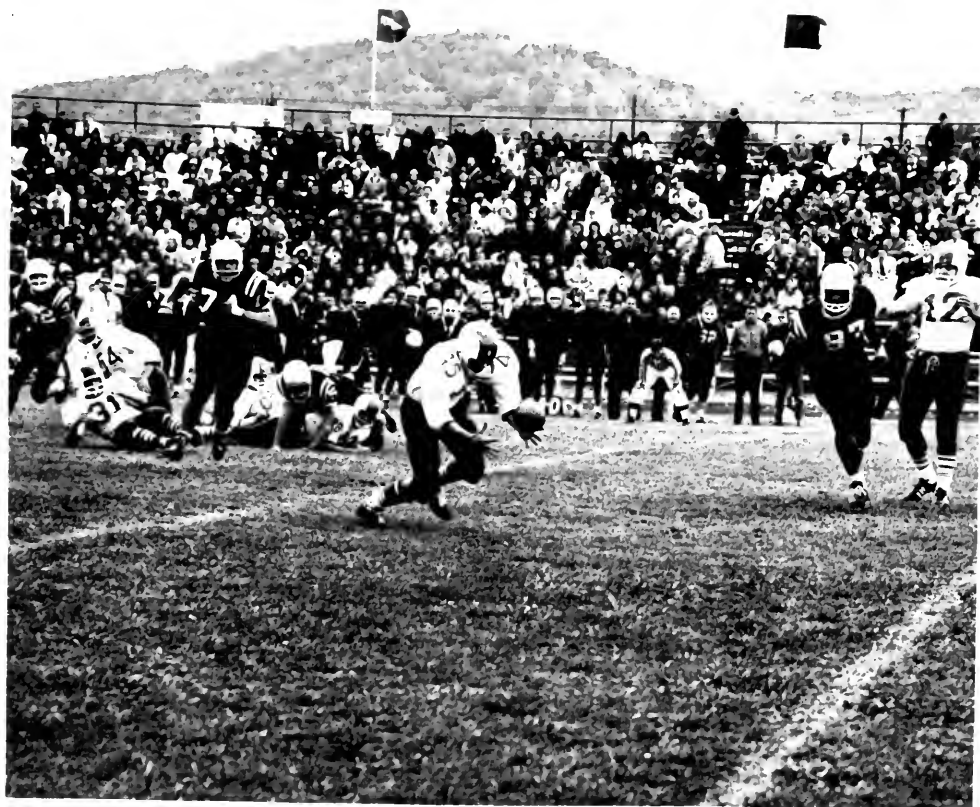

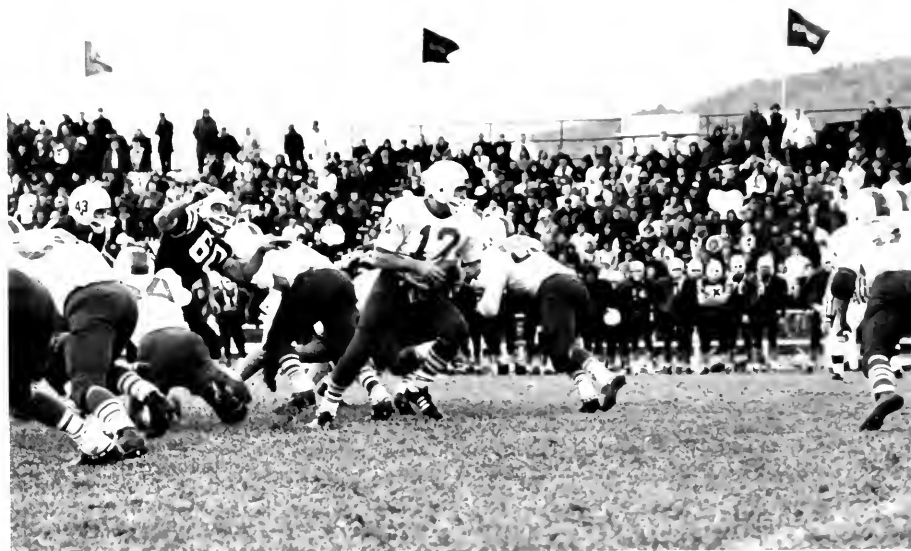



BASKETBALL

Success in any sport is dictated by three fundamentals: hustle, teamwork, and desire. Co-captains Mel Hankinson and Jack Benhart, recognized as one of the best 1-2 scoring combinations in the conference, led Indiana into a season that promised a championship. Working for openings and making quick lay-ups and steals, the cagers exhibited all of these characteristics though the championship never materialized. Unable to overcome their opponents' height advantage, Coach Sledzik's hard fighting team had to rely on a quick striking offense and hawk-like, pressing defense led by Don Douds and Mike Spingola. Hopes are promising for next season with a nucleus of returning lettermen and a group of tall, hustling freshmen.



Coach Herm Sledzik



ROW ONE (left to right): Mike Spingola, Bob Kalp, Jeff Kimble, Don Douds, John Canvnaugh, Ray Zsolesak. ROW TWO (left to right): Doc Betts, Mel Hankinson, Gene Mrozinski, Dick Stadtmiller, Gary Himler, Jack Benhart, John Rajaski, Bob Bence, Coach Sledzik.

BASEBALL

Though the diamond men, under head coach Owen Dougherty, did not realize their goal of representing Area Eight in the NAIA national playoffs at Saint Joseph, Missouri, they did submit a highly competent record of 16 wins and seven losses. Mike Sheleheda, playing catcher and outfielder positions, wrapped up a sparkling season with a .427 batting average, second only to the .500 team of Vic Maccarelli and Larry Saltarelli.



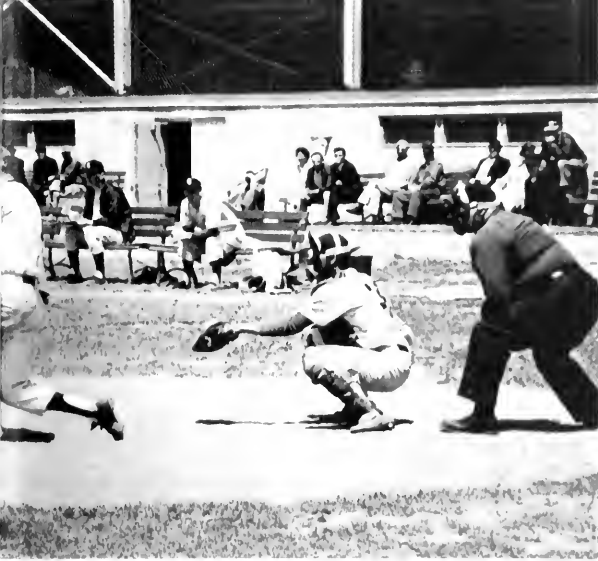

Coach Dougherty



ROW ONE (left to right): catcher Larry Panaia, pitcher Dave Wagner, left fielder Jerry Malecki, second baseman Mike Sheleheda, pitcher Rod Ruddock, left fielder Larry Saltarelli. ROW TWO (left to right): head coach Owen Dougherty, pitcher Ray Tua,

pitcher Bill Sidel, shortstop Mike Steve, left fielder Joe Bougher, right fielder Dean Frederick, pitcher Ed Kort, third baseman Mike Laylock, pitcher George Krivonick, third baseman Vic Maccarelli. MISSING: center fielder Ed Hess.



ROW ONE (left to right): Regis Brodie, John Birden, Joe Kloba, John Trimeloni. ROW TWO (left to right): Dave Marshall, Bob Baldwin, Larry Melton, Harrison Weber, Steve Corbin, Mr. Mack, Coach. MISSING: Dale Carrier, Mgr., Mark Bartoletti.

TENNIS

Hampered by the ineligibility of four promising racket-men, the tennis squad of '64, under Coach Wade Mack, turned in a disappointing record of seven defeats and no victories. Playing the teams of California State, Slippery Rock, Juniata, St. Vincent, St. Francis, and Frostburg State Teachers, Indiana's players won 15 of their individual matches, losing 48.

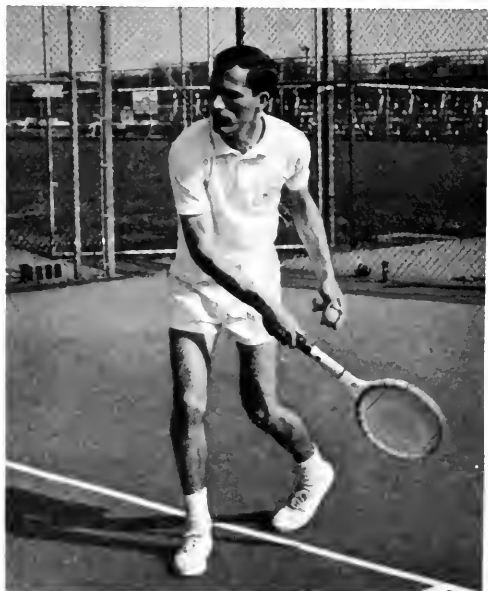



LEFT TO RIGHT: Richard Malay, Stan Honacki, coach Bernard Ganley, team captain George Malay, Peter Greenawalt, Bob Willinson.



GOLF

Two "firsts" have been recorded for the '64 golf team under Coach Bernard Ganley. Though few in number, the squad won the Pennsylvania State College Championship and participated in an invitational meet, placed second to Penn State, the Eastern Inter-collegiate Champion. Captained by George Malay, regulars Pete Greenawalt, Robert Wilkonsen, Stan Hanski, Guy Rossetti, and Tom Eaken played tough opposition against Slippery Rock, West Virginia, Pitt, Dickison, and Penn State. The team chalked up a 10-0 record.







ROW ONE (left to right): Denny Warren, Jim Glock, Denny Deem, Bruce Haselrig, Paul Rots, Bobby Busan, Fred Boozer, Norm Bender, Guy Donatel. ROW TWO (left to right): Barry Gasdek,

Earl Hardy, Ing Johnson, Ernie Jones, Denny Good, Bill Ott, Jim Russo, Dan Fickes, John Weija, Tom Uber, Andy Goudy, Tom Duffalo, Dr. Rowe, Coach.

TRACK

Completing the most successful track and field season of Indiana in recent years the thinclads wrapped up a distinguished campaign of four victories without a defeat. In addition to its wins over Carnegie Tech, Grove City, Lock Haven and Edinboro, the Big Indians under Coach Dr. Harold Rowe placed sixth in the annual Pennsylvania State Colleges Conference State Meet. Captain Barry Gasdek headed the victorious '64's in their great push.





ROW ONE (left to right): J. Weyandt, D. Warren, P. Popely, G. Brandon. ROW TWO (left to right): J. Harvey, D. Cramer, R. Schaffranek, R. Stormer.

RIFLE TEAM

Boasting another brilliant campaign, the Indiana Riflers aimed high and dispatched most competitors in a sport where keen eyes and steady nerves are prerequisites. During the course of the season, the Indiana Sharpshooters faced two All-American riflemen. Leading the braves were Seniors Dave Cramer, Jim Harvey and John Weyandt. Cramer, an All-American and close to being selected for a second time, led the team in scoring. Even without these seniors Coach Sergeant DeLong has confidence in his high-scoring group.





WRESTLING

A young Indiana Wrestling Team grappled their way through a satisfying season. Fighting for pins, the matmen used their speed, agility and strength to the best advantage. The season found their opponents displaying outstanding tactics to match Indiana's best. Top-flight wrestlers Ralph Hegner, Tom Crew, and Rick Camden worked their opponents for valuable points. Coach Shaffer will have returning next year all this year's squad including team captain Hegner.



ROW ONE (left to right): Tom Crew, Bob Kessler, Guy Tiracorda, Rick Camden. ROW TWO (left to right): Ed Eckberg, Ed O'Rourke, Ralph Hegner, Jude Walters.

In the hope that many more qualified students will be able to enjoy the benefits of a college education, Indiana now operates off-campus centers in Punxsutawney and Kittanning, Pennsylvania. At both of these centers students are able to complete the first two years of a fully accredited academic program which will enable them to apply for transfer to the main campus. Here they can complete their course of study leading to either a bachelor of arts degree or a bachelor of science in education degree.



Kittanning Center



Punxsutawney Center



INTRAMURALS





*The end of
new.*

Alfred

Indi
a, te
purpose
think, re
of this
Teacher
The new
fied cur
five ad
cient an

Ninety years ago Indiana State College was founded as a private normal school for boys and girls, and young men and women. Since that time, your Alma Mater has grown in both stature and size until today it has a student body of 4,648 undergraduate students and 913 part-time students, making a total of 5,561 students at the present time.

Fifteen hundred young men and women are now enrolled in the freshman class, 93% of whom come from the upper 2,5 of their high school class, and have achieved college board scores averaging 1,040.

The faculty has grown from a few members to a staff of 278 faculty personnel at the present time. These staff members come from more than 100 colleges and universities from all parts of the country and, in fact, from many parts of the world.

Indiana enjoys an enviable reputation for having a very beautiful campus, which now includes 22 major buildings and has in some stage of construction three more. A fourth new building, a

three million, seven hundred thousand dollar science complex, is now under construction.

Initially organized as a 2-year institution, Indiana was later converted to a state normal school. In 1927 it was recognized as a state teachers college, in 1955 it offered its first Master's Degree, and in 1962 became a multi-purpose institution with three schools, one in education, one in liberal arts, and a large graduate school. Recently an evening school was established to provide opportunities for working adults.

In order to give opportunities for additional young people to study at an institution of higher learning, two centers were established two years ago, one in Armstrong County, at Kittanning, and one at Punxsutawney. These centers now enroll 450 students who will come to the campus upon completion of their sophomore year.

The Indiana State College has been the largest state institution of higher learning in the Commonwealth for many years, but has emphasized quality as well as quantity.

PRESIDENT WILLIS E. PRATT





Patrick F. McCarthy
President
Punxsutawney



James L. O'Foole
Vice-President
Sharon



Robert Reynolds
Secretary
Pittsburgh



Arthur P. Miller
Treasurer
New Kensington



Mary Alice St. Clair
Indiana

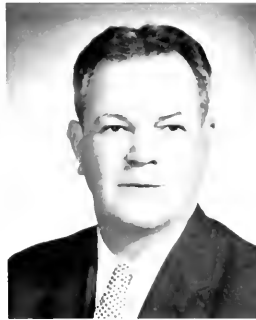

Curtis J. Clay
North Braddock



Earl R. Handler, Esq.
Indiana



John F. Davis
Indiana

BOARD OF TRUSTEES



A. R. Pechan
Ford City



Dr. Cordier
*Dean of Faculty and Academic
Affairs*



Dr. Stright
Dean of Graduate Studies

ADMINISTRATION



Dr. Sheeder
Dean of Men



Miss Newkerk
Dean of Women



Mr. Mack
Assistant Dean of Men



Dr. Stouffer
Dean, School of Education



Dr. Allen
Ass't Dean, School of Education



Dr. Hassler
Dean, School of Liberal Arts



Dr. Hadley
Dean of Students



Dr. Blair
Director of Laboratory Experiences



Miss Esch
Registrar



Mr. Ganley
Administrative Assistant



Mr. Fargiuele
Director of Public Relations



Dr. Laughlin
Ass't Dean of Students



Dr. Nicholson
Director of Off Campus Centers and Cultural Affairs



Dr. Hoenstine
Director of Keith School and Placement



Mr. McCormick
Business Manager

LIBRARY



ROW ONE (left to right): Miss Gabel, Mrs. Mallino, Miss Parnell, Mrs. Waddell.
ROW TWO (left to right): Mr. LaFranchi, Mr. Wolf, Miss Snead, Mr. Shively, Mr. Hicks.



Mr. LaFranchi
Head Librarian





Mr. Knowlton
Manager of Co-operative



Mr. Fetterman
Film Librarian



Mr. Baker
Manager of Bookstore

STUDENT COOPERATIVE ASSOCIATION





INFIRMARY AND MAINTENANCE

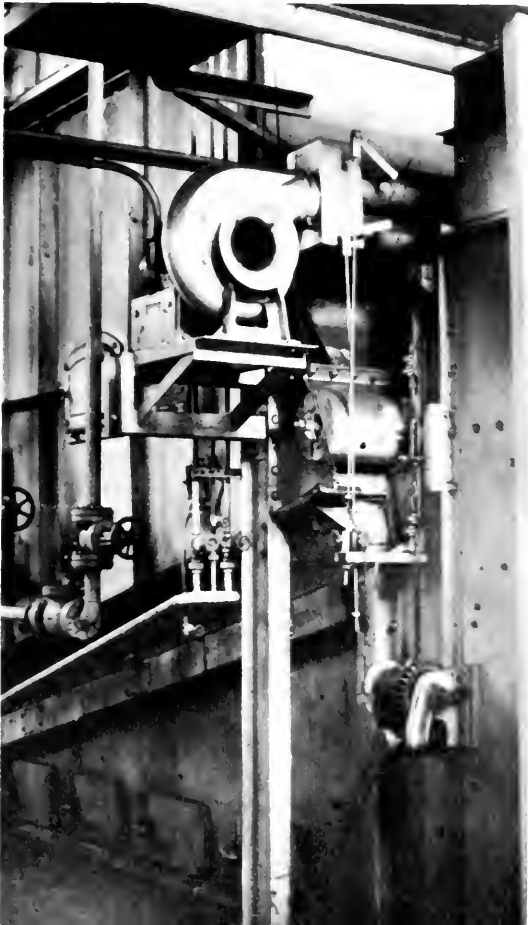



ORG



STUDENT COUNCIL



ROW ONE (left to right): Molly Ciara, Barbara Whittaker, Ted Korenowski, Carole Mc-Granahan, Pat Prengaman. ROW TWO (left to right): Janet Miles, Ruth Woods, Chris Oliverio, Karen Cusic, Cheryl Rectenwald, Lois Dumeyer, Kathy Campbell, Sandy Jaron, Penny Lauterbach. ROW THREE (left to right): Zachary Camardese, William McGarvey, John Antonini, David Marshall, Larry Wineland, Larry Thomas, Michael Berzonsky.



ROW ONE (left to right): Dennis Sweeney, Christopher Knowlton (adviser), Chris Oliverio, Bill Neugebauer, Marcia Evans, Jay Bonstingl. ROW TWO (left to right): Don Woodburn, Joanie Chisholm, Marie Olson, Bev Waltman, Martin Kumorek.

STUDENT UNION BOARD





JUNIOR CLASS OFFICERS

ROW ONE (left to right): Kathy Campbell (treasurer), Ruth Woods (secretary), Ruth Willson (vice president). STANDING: Zachary Camardese (president).

SOPHOMORE CLASS OFFICERS



ROW ONE (left to right): Pat Prengaman (secretary), Sue Logan (treasurer). STANDING: Ray Parrish (president).



JUDICIAL BOARD

ROW ONE (left to right): Ann Finnicum, Barb Musgrave, Polly Sinkus, Roberta Ruhf. ROW TWO (left to right): Jamie Shadle, Jane Barr, Miss Newkerk (adviser), Judy Oliver, Dorothy Rice.

ALPHA PHI OMEGA



ROW ONE (left to right): James Kellinger, Brent Rearick, Larry Stanford, Sma Sipe, Bill Goldstrum, Mr. Richard. ROW TWO (left to right): Dennis Warren, David Smith, Fred Colberg, Al Gick, James Bucklad, Don Thomas, Alvin Arnold.

OFFICERS

President
 First Vice President
 Second Vice President

Sam Sipe
 Dave Smith
 Larry Stanford

CAMPUS CHRISTIAN FELLOWSHIP



ROW ONE (left to right): Mercedes Wood, Mrs. Beatrice Thomas (adviser), Mark Henery, Rodney Geiger, Durinda Mogle, Suzanne Starzesky. ROW TWO (left to right): Susan Cater, Linda McCaulley, Sandra Byers, Glenda Freil, Rosemarie Christie, Marian Love, Joseph Szurek, Vaughn Jones, Margaret Smith, Wilbur Paul.

ORTHODOX CHRISTIAN FELLOWSHIP



ROW ONE (left to right): Barbara Nicholas, Sandy Sovic, Father Mesceras. ROW TWO (left to right): Diane Wydo, Jim Moses, Diane Abraham, Karen Yancy.

ROGER WILLIAMS FELLOWSHIP



ROW ONE (left to right): Norma Baldwin, Ann Lynn Jellyman, Dotty Muirhead, Mary Carol Manson. ROW TWO (left to right): Ray Alexander, Wayne Ednie, Dick MacIntyre.

OFFICERS

President	Dotty Muirhead
Vice President	Wayne Ednie
Secretary-Treasurer	Mary Carol Manson
Advisors	Mr. Casper, Rev. Rockwell

LUTHERAN STUDENT ASSOCIATION



OFFICERS

President
Vice President
Secretary-Treasurer
Advisor

Anita Ewing
Jack Freed
Judy Love
Miss Gabel

ROW ONE (left to right): Judy Rhodes, Judy Love, Miss Gabel, Anita Ewing, Jack Freed, Sharon Newman. ROW TWO (left to right): Pat Whetzel, Cheryl Strunck, Dorothy Fair, Becky Hynicko, Cheryl Irvine, Kaye Beecher, Rose Steele, Pat Swope, Elaine Ek, Labonne Mehrenberg, Gail Wray. ROW THREE (left to right): Dick Jones, Tom Yagel, Dennis Risher, Richard Begalke, Allan Kirschman, Hal Banks

NEWMAN CLUB

OFFICERS

President	Nick Barsic
Treasurer	Peter Garity
Vice President	Fritzi Viragh
Secretary	Pat Wilson
Chaplain	Rev. Jerome Weiksner



ROW ONE (left to right): Al Coviello, Nicholas Barsic, Fritzi Viragh, Pete Garity, Pat Wilson, Betty Kostka. ROW TWO (left to right): Carol Ann Dye, Beryle Serafine, Lourdes Dominguez, Mary Ellen Didik, Paula Rudy, Margie McNaughton, Rosemary Alberti, Wilma Ranallo, Cheryl Rectenwald, Jane Alberti, Carol Borgoyne, Rev. Jerome M. Weiksner (chaplain). ROW THREE (left to right): Rose Anne Krebs, Rosemary Kish, Veronica Polko, Gloria Galik, Sandy Marshall, Jerry Trostel, Pat Casey, Cathie Hart, Regina Fink,

Joanne McLaughlin. ROW FOUR (left to right): Joanne Siranovich, Patricia Skendall, Maryetta Koscho, Patricia Stern, Clarette Hart, Rosalind Karowicki, Carol Trella, Kathleen Kundar, Melanie Kvocak, Steve Patrick. ROW FIVE (left to right): Mary Lou Lisowski, Clare Ann Luther, Charles Reiland, John Watta, Stan Ambrue, John Harper, Joseph Priddy, Andy Speck, Jay Bonstingl, Walter Reinsburrow.



WESLEY FOUNDATION

OFFICERS

President	Sue Myers
Vice President	Warren Steele
Secretary	Judy King
Treasurer	Rozella Keibler
Faculty Advisor	Dr. Robert Woodard
Director	Rev. Harold C. Liphart

ROW ONE (left to right): Carol Ann Dye, Rev. Liphart, Sue Myers, Warren Steele, Rozella Keibler, Dr. Robert Woodard, Janice Saunders, ROW TWO (left to right): Christine Noel, Bobbi Woodard, Ann Heffner, Pat Hilewick, Carol Brown, Judy Zahniser, Bryan Watts, Carol Gibb, Beverly Myers, Norma Baldwin, Mary Lou Wilkenson, ROW THREE (left to right): Ron Fisher, Christopher Brieb, Ross Brightwell, Stuart Estes.

WESTMINISTER FOUNDATION

OFFICERS

Foundation Director	Rev. William J. Richard, Jr.
President	Mary Stossel
Vice President	Jim Stratton
Secretary	Jane Anderson
Treasurer	Jim Ray
Social Chairman	Roby Rowe
Program Chairman	Alice Marshall



ROW ONE (left to right): Rev. William Richard, Jr., Jane Anderson, Alice Marshall, Mary Stossel, Roby Rowe, Jim Ray, ROW TWO (left to right): Paula Peterson, Carol Lamb, Sandy Lockhart, Cathy Marshall, Jack Reefer, Dick Gault, Tom Smith, Barb Gezzer, Carol Wentzel, Ann Williams, Judy Kuhns.



MARCHING BAND

MELLOWMEN



BRASS CHOIR



GLEE CLUB



WOMEN'S CHORUS



OPERA WORKSHOP

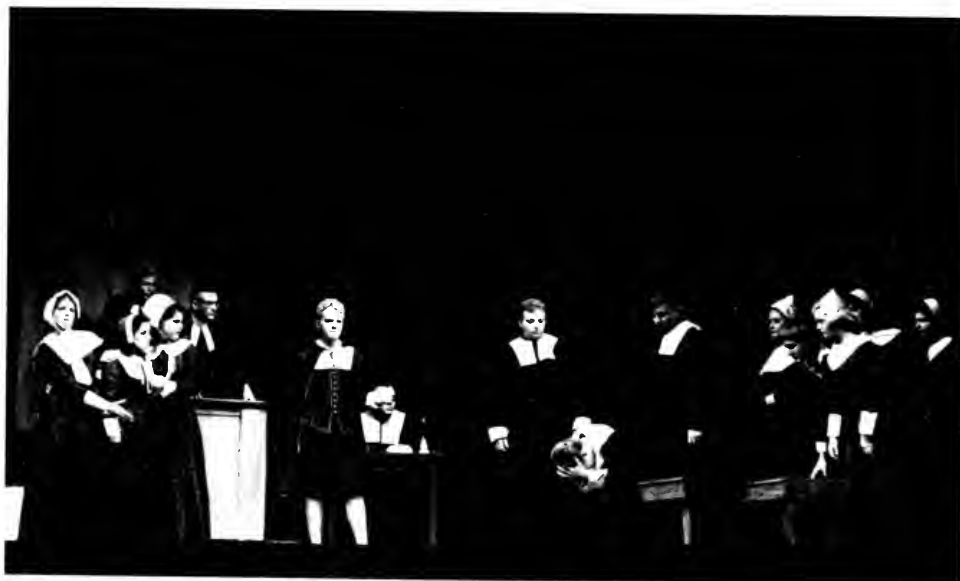

VARSITY I



ROW ONE (left to right): Paul Neatrou, Barry Lippencott, Denny Diem, Thomas Anderson, Skip Sharp, Charles R. Girando. ROW TWO (left to right): Gary S. Jefferson, John Kennedy, William Sheleheda, Mike Faylock, Jerry Dolges. ROW THREE (left to right): Bob McAndrew, David Marshall, Andrew Gaudy, Maylor Emory.

CHEERLEADERS



ROW ONE (left to right): K. Kapeleski, D. Varassi, M. Mathews, K. Martel. ROW TWO (left to right): K. Askey, N. McElhoes, J. Brown, P. Lauterbach, B. Scott

P.S.E.A.



ROW ONE (left to right): Kay Meadowcroft, Mary Ann Mills, Mary Field.
 ROW TWO (left to right): Caroll Kagarise, Donna Pease.

OFFICERS

President	Caroll Kagarise
Treasurer	Mary Field
Membership Chairman	Kay Meadowcroft
	Donna Pease
TEPS Chairman	Mary Ann Mills
Advisors	Mr. John Polesky
	Dr. Hays

A.C.E.

OFFICERS

President	Dick Platko
Vice President	Ann Lindcamp
Recording Secretary	Barb Musgrave
Corresponding Secretary	Dee Asbeck
Treasurer	Suzie Zipf
Advisors	Miss Anna O'Toole
	Miss Lois Anderson
	Miss May Kohlhepp



ROW ONE (left to right): Marge Cavelier, Enaine Cuniff, Ann Lindcamp, Dick Platko, Barbara Musgrave, Sandra Hogimyer. ROW TWO (left to right): Barbara Vestran, Pauline Allera, Sue Hargos, Rolando Toccafondi, Bernie Novak, Bill Belardi, Charlete Mayberry, Ruth Ann Gates, Mary Lou Firtman.

KAYDEENS



ROW ONE (left to right): Pat Baronick, Carol Walker, Connie Hoffman, Audrey Peternel, Nancy McElhoes, Sandra Kasun, Ellen Sylves. ROW TWO: (left to right): Sandi Nib-

ling, Diane Appleby, Peggy Pavolko, Judy Hoffman, Jo Anne Start, Nancy Gulchrist, Monica Lopushansky.

D.S.A.

OFFICERS

President	Michael Thornton
First Vice President	H. Samuel Wieand
Second Vice President	James Fraser
Secretary	Dennis Warren
Treasurer	A. Norman Basciano
Advisor	Capt. Harold Boozer



ROW ONE (left to right): Robert Morby, Richard Franks, Dennis Warren, H. Samuel Wieand, Michael Thornton, William Cammaratta, James Condron, Rolando Toccafondi, Thomas Learn. ROW TWO (left to right): Capt. Harold Boozer, Terry Diehl, Russell Zimmerman, Gene Saxman, Ste-

phen Bodinsky, James Kellinger, William Fennell, Henry Wajciechowski, Dale Reigel, Jack Bennett, Monty Marty, Craig Garnett, Gary Cohen, Thomas Hoffman, Timothy Sexton.

WOMEN'S ATHLETIC ASSOCIATION



ROW ONE (left to right): Linda Marzaloes, Carol Bunce, Dorothy Murphy, Gail Emanuel, Gail Wray. ROW TWO (left to right): Joyce McCorkle, Pat Spondike, Larri Thompson, Marsha Helter, Pat Newell, Carol Schenk, Sandy Rogers, Mary Barna.

OFFICERS

President	Dorothy Murphy
Vice President	Carol Bunce
Secretary	Gail Emanuel
Publicity Chairman	Cathy Beaver
Advisor	Miss Ruth Podbielsky

INTERNATIONAL RELATIONS CLUB

OFFICERS

President	Sandra Winzenried
Secretary	Lucinda McChesney
Treasurer	Sue Evans
Advisor	Dr. Clyde Gelbach



ROW ONE (left to right): Sue Evans, Sandra Winzenried, Cindy McChesney, John Blanchard. ROW TWO (left to right): Lourdes Dominguez, Daniela Oliveri, Stephen Corbin, Thomas Tibbott, Donald Begalki, Bryan Watts, Margaret Meinert.

MASQUERS



ROW ONE (left to right): Donna Sopchick, Iris Vizzini, Jean Marie Allison, Barbara Delafield, Robert Ensley (adviser). ROW TWO (left to right): Mary Nell Steiner, Judy Hughes, Donna Vinski, Tom Unger, Carl Chapelle, Larry Rigo, Sheila Palmer, Jim Cascaito, Larry Kubala.

WOMEN'S COLLEGIATE ASSOCIATION

OFFICERS

President
Vice President
Secretary
Treasurer

Peg Pugsley
Ann Lindecamp
Linda Lascola
Judy Richard



ROW ONE (left to right): Andrea Denisiuk, Linda Lascola, Peg Pugsley, Judy Richard, Elaine McLaren. ROW TWO (left to right): Gail Berzonsky, Janet Miles, Sherron Morrissey, Darlene Cooper, Hope Long, Margie Jennings, Betty Prown, Jean Keidel, Kathy Liguori, Lois Kuzma. ROW THREE (left to right): Phyllis

Rochelle, Kathy Napolitan, Roberta Bond, Roxy Land, Ginny Deem, Marg Lachermayer, Irene Meinhart, Pat Prengaman, Ellen Luther. ROW FOUR (left to right): Karen King, Rosalind Korowicki, Susan Vanatt, Marsha Helter, Gloria Miller.



PENN

FIRST SEMESTER STAFF

Editor-in-chief	Ginny Deem
News Editor	Bill Sweigart
Asst. News Editor	Carl Thornton
Feature Editor	Karen Stewart
Sports Editor	Don Gifflin
Copy Editor	Lavonne Mehrenberg
Copy Editor	Joyce Kusic
Art Editor	Warren Steele
Circulation Editor	Linda Walker
Exchange Editor	Elizabeth Boyd
Photographer	Jack Freed
Faculty Consultant	Dr. Craig Swauger

SECOND SEMESTER STAFF

Editors-in-chief	Ginny Deem
	Bill Sweigart
News Editors	Carl Thornton
	Lavonne Mehrenberg
Asst. News Editors	Liz Price
	Jess Ullom
Feature Editor	Karen Stewart
Asst. Feature Editor	Beverly Waltman
Sports Editor	Norm Amorose
Art Editor	Warren Steele
Circulation Editor	Ann Curley
Exchange Editors	Linda Walker
	Elizabeth Boyd
Photographer	Jack Freed
Faculty Consultant	Dr. Craig Swauger



Dr. Craig Swauger
Advisor



Ginny Deem
Editor-In-Chief



Bill Sweigart
Editor-In-Chief



ROW ONE (left to right): Karen Stewart, Bill Sweigart, Ginny Deem, Carl Thornton, Lavonne Mehrenberg. ROW TWO (left to right): Tony Indovina, Joanie Chisholm, Pam Mewha, Elizabeth Boyd, Bev Waltman, Millie Wise, Linda Walker, Judy Treese, Cathy

Hart, Jess Ullom. ROW THREE (left to right): Warren Steele, Carol Shank, Jean Allison, Dave Skurcenski, Jack Freed, Ann Curley, Susan Loy.



1965 saw an increase in issues of the PENN. Formerly limited to a weekly appearance, the campus newspaper began meeting semi-weekly deadlines. Acting as the "devil's disciple" for the students and faculty, strong editorials prompted letters to the editor on such controversial topics as Indiana's transition to university status, professional attitude, and the 1964 presidential election. Feature writing in the PENN also gained in quality with the addition of Pirro's literary column, "Of Enchanted Woods and Distant Drummers." In possession of a First Class rating from Columbia and a satisfied student body, the PENN staff seems to be on the way to even higher achievements.



John Hiester
Editor-In-Chief

OAK

To make a valid statement about Indiana State College, 1965, to hit dead center of the College image—that has been the aim of your Oak Staff. We hope that we have struck target. If not, over 2,000 man hours of work, scores of film footage, reams of copy paper, and thousands of dollars have been wasted in vain. The faces on this page may not be familiar to you, but they have been your constant observer in classroom, labs, the Union, dorms, while you worked, relaxed, ate, yes, even slept. And this is their composite of all your activities—THE OAK 1965.



Charles Reese
Advisor



Robert Slenker
Advisor



Dorothy Lucker
Advisor



T Cal Ging
Student Advisor



Editor-in-Chief
 Assistant Editor
 Art Editor
 Seniors Editor
 Literary Editor
 Photographers

Business Manager
 Scheduling Editor
 Assistant Art Editor
 Subscriptions Manager
 Secretarial Assistant
 Advisors

John Hiester
 Dick Jones
 Andrea Denisiuk
 John Smith
 Mary Steimer
 Dick Miecznikowski
 Nancy Tilton
 Diana Brown
 Rebecca Carns
 Carol Smith
 Roger Sramek
 Linda Warner
 Mr. Charles Reese
 Mr. Robert Slenker
 Dr. Dorothy Lucker
 T Cal Ging



ROW ONE (left to right): Mary Steimer, Dick Jones, John Hiester, Andrea Denisiuk, Diana Brown, Carol Swick.

ROW TWO (left to right): John Smith, Rebecca Carns, Nancy Tilton, Roger Sramek, Linda Warner, Carol Summers, Judy Good.

THE STUDENT DIRECTORY



Joan Reznar (Student Director editor), Susan Moore (Cue editor).

THE INDIANA STUDENT WRITES



ROW ONE (left to right): Terry Wansor, Kristine Cordier, Donna Yackuboskey, Sam Pirro, Diane Simone ROW TWO (left to right): Christine Oliverio, Donna Lewis, Martin Kumorek, John Kengla, Dr. Rider (Advisor).





Joan Adams



Gretchen Burnett



Vivian Bigley



Bonnie Brown



Betty DeProspero



Martha Fleming



Holly Gerlach



Barbara Horrell



Diane Kenyon

ALPHA GAMMA DELTA

OFFICERS

President	Sandy Jaron
1st Vice President	Karen Wray
2nd Vice President	Betty Pavlik
Recording Secretary	Jane Wilson
Corresponding Secretary	Jeanne Moses
Treasurer	Mary Kessler



Audrey Kontul



Betty Mason



Sally Medvidovich



Liberta Ruozzo



Lun Yoder



ROW ONE (left to right) Jeannie Moses, Judy Brown, Mary Kesler, Betty Parelik, Sandy Jaron, Karen Wray, Sara Accordino, Carol Bloom, Jane Wilson. ROW TWO (left to right) Bobbi Ruoza, Vivian Biglev, Audrey Kontal, Judy Patterson, Carol Fortenbaugh, Mary Beth Buhite, Gmorie Frett, Lucetta Pecano, Marsha Zamber-

lan, Diane Apple. ROW THREE (left to right) Pat K... Sandy Rock, Pat Cicotti, Ginnie Buck, Bretzel, Bar... Joe Adams, Tomi Geracimos, Barb Benten, Sarah N... Gail Kovarie. ROW FOUR (left to right) Pat Bar... Tim York... Hubacher, Holly Gerlich, Bonni Brown.



ALPHA THETA NU

OFFICERS

President	Judy Haag
Vice President	Dorothy Murphy
Recording Secretary	Judy Beneigh
Corresponding Secretary	Lavonne Mehrenberg
Treasurer	Mary Louise LaBance
Advisor	Mrs. Bechdel



Ellen Dell



Elizabeth McColgin



ROW ONE (left to right): Linda Clepper, Barbara Platz, Ann Neely, Judy Beneigh, Judy Haag, Mary Louise LaBance, Lois Freidhof, Pat Swope, Lavonne Mehrenberg. ROW TWO (left to right): Donna Vorhees, Kathy Yates, Karen Shaw, Michaeline Srsic, Betty

McColgin, Kathy Wicks, Jackie Peterson, Carolyn Zaucha, Phylis Beno, Ellen Dell, Claire Schrock. ROW THREE (left to right): Cheryl Hays, Dorothy Murphy, Lois Hegner, Sue Shepley, Sandy Walter.



Claire Schrock



Michaeline Srsc



Sandra Straver



Donna Vorhees



Helen Walter



Mrs. Bechdel
Advisor





Carolyn Cowen



Barbara Delafield



Ruth Dixon



Janet Evans



Constance Grill



Lynn Hopkins



Janet King



Carol Kipp



Ann Jane Kleine



Betty Kostka



Beverly Kovac



Arlene Lotzbire



ALPHA XI DELTA

OFFICERS

President	Carol Swick
Vice President	Marie Olson
Membership Chairman	Marjorie Ann Gates
Treasurer	Mary Ellen Hrebar
Corresponding Secretary	Mary McQuillan
Recording Secretary	Lois Strobel
Pledge Trainer	Chris Oliverio



Carol Oettinger



Linda Ross



Kathryn Sirich



Dixie Skinner



Nancy Slick



Joan Stossel



ROW ONE (left to right) Marjorie Ann Gates, Lois Strobel, Carol Swick, Mary McQuillan, Marie Olson, Chris Oliviero ROW TWO (left to right) Louise Phillis, Carol Miller, Cathy Pero, Janet Evans, Betsy Beck, Nancy Blose, Carol Naptes, Barb Delafield, Karen Stewart, Donna Pease, Joanne Kirkey ROW THREE (left to right) Jeanne Keidel, Marvann Buchanan, Bev Waltman, Carol

Oettinger, Millie Wise, Nancy Beehn, Sgt. Isenhardt, Nancy King, Janet Morgan, Dee Koblhaas ROW FOUR (left to right) Julie Ross, Danae Waizenhoefer, Nancy Hickey, Judy Borton, Donna Vinsky, Betty Koska, Carole McConahan, Carole Ruppert, Gyn Schmitt, Susan Moore



ALPHA SIGMA ALPHA

OFFICERS

President	Judy Davis
Vice President	Suzanne Zipf
Secretary	Karen Standiford
Corresponding Secretary	Carole Farver
Treasurer	Sue Eckler
Chaplain	Sondy Burns
Editor	Linda Kautzman
Pledge Trainer	Kathy Campbell



Sandra Allen



Dee Asbeck



Anne Beaver



Jean Boxler



Linda Clemmer



Barbara Driscoll



Ann Finnicum



Barbara Howarth



Barbara Kopelcheck



Nancy Kozak



Bonita Malobisky



Betsy Puskar



ROW ONE (left to right): Kathy Campbell, Karen Standford, Sony Burns, Judy Davis, Linda Kautzman, Carole Farver, Sue Eckler ROW TWO (left to right): Maureen Conroy, Sharon Morrone, Peggy Pugsley, Karen Kalnik, Chris DeNoon, Linda Risaliti, Kathy Boyler, Donna Lee Pyle, Cathy Beaver, Melody Troutman, Mary Lou Moore, Pat Baldwin, ROW THREE (left to right): Louise Quinn, Nancy Gilchrist,

Dee Asbeck, Puffy Johns, Lynne Heidenreich, Sanne, Schweikhard, Rosalind Yarchak, Stephanie Krouse, Bobbie Svatek, Barb Musgrave, Kathy Miller ROW FOUR (left to right): Lynn Fisher, April Santicola, Leanne Calvert, Charlotte Mayberry, Ann Linnicum, Irene Meinhardt, Lillie Lener, Pat Prengaman, Linda McConnell



Martha Russell



April Santicola



Carol Schiefferle



Barbara Svatek



Judith Weaver



ROW ONE (left to right) Sue Reen, Karen Ruffo, Michele Snyder, Ruth Willson, Karen Sue Ingelido, Joan Quist, Elaine Maclaren
 ROW TWO (left to right) Judith Monaco, Patricia Howell, Linda Atty, Linda Rago, Susan Hazen, Jean Jedinak, Jill Gereken, Audrey Manzlak, Carol Wiley, JoAnn McLaughlin, Mary Lou Fritman, ROW

THREE (left to right) Mary Jo Horst, Charla Catania, Paulette Potter, Connie Hoffman, Dolores Kapusta, Joanne Start, Margaret Byers, Connie Smith, Vicki Rich, Elaine Reichert, ROW FOUR (left to right) Judith Garfield, Paula Miller, Joyce Kalback, Alice Majocha, Jan Bauer, Barbara Landis, Natalie Jess.

ALPHA SIGMA TAU

OFFICERS

President	Michele Snyder
Vice President	Ruth Willson
Corresponding Secretary	Karen Sue Ingelido
Recording Secretary	Faith D'Piazza
Treasurer	Karen Ruffo
Chaplain	Sue Reen
Editor	Joan Quist

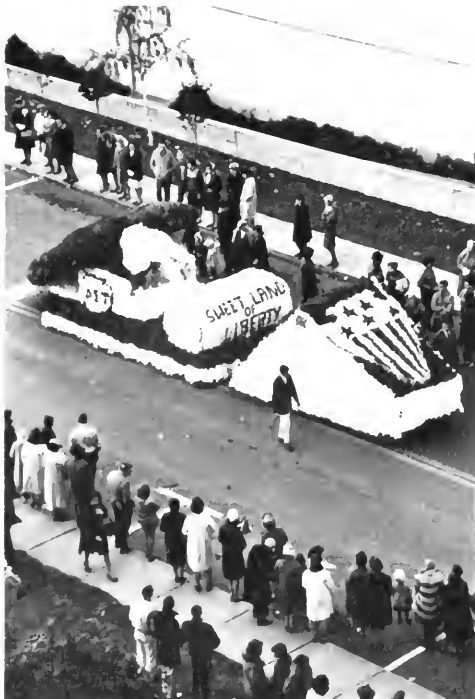



Sandra Bogdewic



Joanne Cortileso



Darlene Donaldson



Mary Ann Gevaudan



Natalie Jess



Judith Kaylor



Patricia Kopeak



Carol Korch



Barbara Kuhlke



Patricia Kuhlke



Bonnie McKee



Paula Miller



Jane Nantais



Betty O'Brien



Rosemary Ramsey



Elaine Reichert



Barbara Adams



Judith Ammon



Theda Beatty



Carol Bosch



Joyce Collins



Katherine Dieter



ROW ONE (left to right): Michel Heaton, Ellen Mason, Kristan Hackenson, Bonnie Murphy, Nancy Miller, Jessie Lou Gongaware, ROW TWO (left to right): Linda Morford, Lois Stainbrook, Carol True, Jane McCormick, Donna Engle, Patty Sobon, Theda Beatty, Marilyn Murphy, Jolene Pennan, Weltha Crowe, Connie Parkes, ROW THREE (left to right): Sandra Smith, Diane Wertz, Pat

Hilewick, Barbara Hermansen, Beverly Schnur, Virginia Stoney, Mary Jane Walters, Diana Brown, Maggie Trainor, Mardi Field, ROW FOUR (left to right): Joyce Collins, Jan Picciano, Jane Altman, Janice Stone, Joanne Arch, Eloise Jackson, Kathy Schur, Phyllis Fiehler, Linda Warner, Bonnie Gumto.



Jessie Gongaware



Bonnie Gunito



Diana Kinback



Bonda Meabon



Diane Moats



Marilyn Murphy



Janice Picciano



Linda Robertson



Beverly Schnur

ALPHA PHI

OFFICERS

President
 Vice President in charge of scholarship
 Vice President in charge of pledging
 Corresponding Secretary
 Recording Secretary
 Rush Chairman

Kristan Hackenson
 Bonnie Murphy
 Nancy Miller
 Michel Heaton
 Jessie Lou Gongaware
 Ellen Mason





ROW ONE (left to right): Linda Shupe, Elaine Cuniff, Esther Dadigan, Paula Romansky, Mary Lou Leisher, Joyce Tutty, Dee Hiding, Claudia Bubb. ROW TWO (left to right) Barb Stahlman, Marge Rupert, Chris Haracy, Bev Scott, Jean Gresco, Frannie Gorman, Jan Fulton, Carol Ball, Patty Baromick, Penny Lauterbach, Charon

Stouffer. ROW THREE (left to right): Bev Fehl, Sandy Stein, Mary Alice Dugas, Marcia Evans, Janice Dadigan, Judy Pampey, Connie Klinzing, Judy Iodszun, Jane Boering. ROW FOUR (left to right): Sue Birtnette, Janet Muzyka.

DELTA ZETA

OFFICERS

- | | |
|-------------------------|------------------|
| President | Mary Lou Leisher |
| First Vice President | Joyce Tutty |
| Second Vice President | Paula Romansky |
| Recording Secretary | Dee Hiding |
| Corresponding Secretary | Claudia Bubb |
| Treasurer | Esther Dadigan |
| Historian | Elaine Cuniff |
| Scholarship | Linda Shupe |





Earlyn Albine



Sue Brown



Andi Fleischer



Barbara Fordyce



Joey Grundy



Patricia Hanna



Judy Kinter



Colleen Lambert



Kathy Mahaffey



Shirley Stine



Nancy Scruders



Karen Ancarana



Marsha Andre



Mary Andre



Jean Buiney



Sarah Dowhower



Carmela Gelfo



Sandra Gostyla



Katheryn Greene



Dawn Grennawalt



Dorothy Hamilton



Diane Klink



Aleene Kneram



Phyllis Lagana



Nancy Lape



Penny Lehner



Cheryl Martin



Mary Montgomery



Judy Paholski



Deborah Park



Cheryl Rugh



Rita Salem



Christine Sardello



Nancy Tomechko



Dorothy Van Voorhes



Jan Zurovchak



ROW ONE (left to right): Cathie Armour, Pauline Allera, Claudia Lane, Janet Kapp, Sally Pifer, Linda Westrick. ROW TWO (left to right): Charma Lehman, Sarah Hatten, Sue Hoffman, Jeanne Kinney, Lois DeBias, Marcia Cosgray, Sandy Shull, Chris Horneck, Anita Biasucci, Kathy Lynch, Sandy Brunatti. ROW THREE (left to

right) Ruthanne Gates, Donna Tanner, Sallie Vitkic, Dee Seibert, Arlene DiPiazza, Harriet Bloom, Ciane Tirk, Kay Meadowcroft. ROW FOUR (left to right) Pat Skendall, Marlene Panzella, Kro Forsberg.

ZETA TAU ALPHA

OFFICERS

President	Claudia Lane
First Vice President	Pauline Allera
Second Vice President	Janet Kapp
Secretary	Sally Pifer
Treasurer	Cathie Armour
Historian	Linda Westrick
Membership Chairman	Bonni Harper





KAPPA PHI DELTA

OFFICERS

President	Judy Treese
Vice President	Joanie Chisholm
Corresponding Secretary	Amy Seibert
Recording Secretary	Cindy Connolly
Rush Chairman	Sandy Hoover



ROW ONE (left to right) Anna Seibert, Cindy Connolly, Judy Treese, Joanie Chisholm, Jean Hornyak. ROW TWO (left to right): Nancy Hair, Janet Henschel, Elizabeth Murray, Kathy Thropp, Joanie Miller, Susie Kuhn, Linda Walker, Ellen Herr, Audrey

Gindlesperger, Sandy Hoover, Louise Wolfe. ROW THREE (left to right): Pat Spondike, Betty Jo Barker, Ginny Deem, Jan Weible, Carolyn Maude, Margie Beard, Larena Thompson, Janet Davis.



Wayneen Blackburn



Sheron Burns



Janet Davis



Suzanne Evagash



Audre Girdleperpe



Nancy Krupa



Carolyn Maudie



Mary Michrina



Sharon Murphy



Elizabeth Murray



SIGMA KAPPA

OFFICERS

President	Carol Goss
First Vice President	Maggie Hicks
Second Vice President	Nancy Tiernan
Recording Secretary	Judy Johnson
Corresponding Secretary	Bobbi Maruschak
Treasurer	Barbara Haines
Rush Chairman	Joanne Young
Social Chairman	Barbara Fletcher

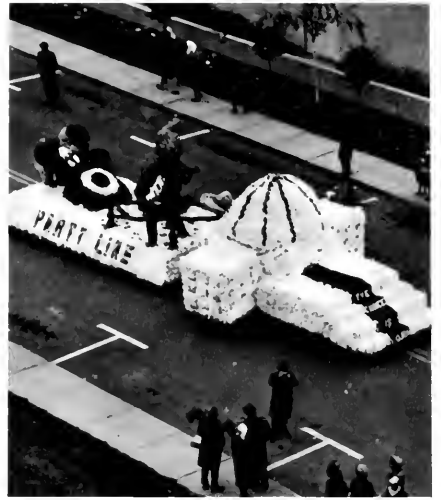

Ann Akers



Bonnie Anchors



Sandra Bardoner



Nancy Bongianino



Sally Calvert



Judith Geyer



Penny Hill



Barbara Hochrein



Carol Klintworth



Patricia Lyden



Sara McDowell



Winnie Noel



Annemarie (Kulik) Park



Odeana Pyle



Roberta Ruhf



Paula Winner



ROW ONE (left to right): Barbara Haines, Bobbi Maruschak, Nancy Tiernan, Carol Goss, Maggie Hicks, Judy Johnson, Barbara Fletcher, Joanne Young. ROW TWO (left to right): Susie Kerr, Lois Kuzma, Linda Edgar, Gretchen Lehman, Judy Jennette, Marta Donatell, Judy Barone, Ann Akers, Claire Swanson, Linda Lascola, Nancy Mills. ROW THREE (left to right): Deanne Hodon, Mary Grace Nigriny, Ellen Luther, Peggy McDowell, Twila Landman,

Sandy Bardoner, Dorothy Kennihan, Lynn McCormick, Dawn Barnett, Marti Keim. ROW FOUR (left to right): Leslie Formato, Judy Wessel, Gaillard, Bert Ruhf, Jan Emery, Bonnie Anchors, Marilyn Wessel, Sue Robinson. ROW FIVE (left to right): Lynn Frederick, Georganne Iescalleet, Connie Speicher, Pat Newell, Toni Bione, Nedra Kearney, Judy Rutan.



ROW ONE (left to right): Pam Teiford, Jackie Morris, Jan Recker, Linds Earnest, Ellen Sylves, Linda Graham. ROW TWO (left to right): Lou Ann Hauger, Charlotte Carlson, Merceda Biordi, Judy Sparks, Cookie Palladine, Judy McGregor, Mary Ann Bohince, Mary Ann Politz, Patti Notarriani, Cathy Gier. ROW THREE (left to

right): Karen Cusic, Karen Frey, Patti Sabin, Kathy Snively, Pam Zelt, Karen Askey, Ann Lindecamp, Judy Grundy, Peggy Pavolka. ROW FOUR (left to right): Molly Ciora, Paula Mechling, Nancy McElhooes, Arlene Steptic, Midge Miller, Donna Hepburn, Karen King, Georgianna Raich.



Merceda Biordi



Carol Chervanek



Molly Ciora



Margaret Corletti



Bernadette Cunic



Marilyn Fleming



Patricia Gerhold



Priscilla Hall

SIGMA SIGMA SIGMA

OFFICERS

President	Linda Earnest
Vice President	Jan Recker
Recording Secretary	Jackie Morris
Corresponding Secretary	Linda Graham
Treasurer	Ellen Sylves
Keeper of Grades	Pam Leiford



Sharon Hartman



Louise Hauger



Martha Homer



Susan Lechman



Carol Mazza



Paula Mechling



Georgianna Raich



Pamela Zelt



PHI LAMBDA CHI

OFFICERS

President
 Vice President
 Secretary
 Treasurer

Susan Thayer
 Judith Andres
 Roberta Pietquin
 Kathleen Kuhns



Mary Edgar



Regina Fink



Judith Fleming



Patricia Gatti



Barbara Guthrie



Betty Johns





ROW ONE (left to right): Susan Thayer, Carolyn Murphy, Roberta Pietquin, Margaret Gibson, Judith Andres, Kathleen Kuhns, ROW TWO (left to right): Mrs. Laurabel Miller, Mary Edgar, Carolyn Sinn, Jean Allison, Regina Fink, Patricia Kiggins, Sandy Yancy, Carol Moore, Cindy McChesney, Miss Beverly Lucas, ROW THREE

(left to right) Victoria Antonacci, Sue Loucks, Barbara Guthrie, Patricia Rohart, Frances Kurowski, Margaret McNally, Barbara Simmons, Betty Johns, Nancy Hite, ROW FOUR (left to right) Diana Wagner, Loretta Lay, Angela Bradick.



Patricia Kiggins



Frances Kurowski



Lucinda McChesney



Margaret McNelly



Brenda Maxwell



Carol Moore



Beverly Nicklas



Carol Smith



Catherine Bauer



Judith Cardelli



PHI MU

OFFICERS

President	Janie Whalen
Vice President	Dianne Teetsell Bigge
Recording Secretary	Sue Evans
Corresponding Secretary	Gloria Kort
Membership Chairman	Lois Suoboda
Advisor	Miss Gottschalk





Phyllis DeMark



Barbara Kessler



Carolyn Parke



Dianne Teetsell Bigge



Patricia Humilty



Martha Wilson



ROW ONE (left to right): Lois Svoboda, Sue Evans, Jane Whalen, Dianne Teetsell Bigge, Gloria Kort. ROW TWO (left to right): Gene Burke, Lee Caldwell, Dianne Zimmerman, Ginny Ztelli, Ruth Woods, Jean Hohman, Judy Haller, Sue Logan, Mary Claire Emigh, Harriet Johnson. ROW THREE (left to right): Carol Walker, Jane Barr, Karen Tracey, Monica Lopushansky, Ruth Larson, Donna

Latta, Jeanne King, Judy King, Cheryl List. ROW FOUR (left to right): Judi Clawson, Phyllis Baldwin, Susan Davis Wagner, Jan Groter, Kay Nicholl, Mary Low Lamb, Susan Fritz, Pat Nassif, Sue Field. ROW FIVE (left to right): Cherly Stogoski, Ann McCartney, Jeanne Nuzzo, Carol McGill, Jo Swarthey, Elaine Cheran.

SIGMA PHI SIGMA

OFFICERS

President	Donna Domin
Vice President	Karen Durkit
Secretary	Carol Belloek
Corresponding Secretary	Anne Campbell
Treasurer	Emma Miller





ROW ONE (left to right): Nancy Thompson, Karen Durkit, Emma Miller, Carol Bellock, Anne Campbell, Kathy Kozabul. ROW TWO

(left to right): Charlene Kronk, Cheryl Strunck, Mary Kay Kotzan, Nancy Jacoby, Brenda Folk, Pat Whetzel, Gerri Ofiara.



ROW ONE (left to right): Mr. Seacrist (advisor), Tom Peltier, Ray Parrish, Harry Kerr, Jim Nowlan, Jack McGinnis, Dr. Saylor (advisor) ROW TWO (left to right): Joe Arch, Frank DiLeo, Pete Ricciardi, Bob Rainey, Andy Jastrab, Paul Rotts, Dwight Koerber, Hugh Mensch, Denny Faust, Ted Jubeck ROW THREE (left to

right): Russ Armour, John Clark, Gary Bader, Bob Safran, Craig Bailey, Bob Murray, Bill Cammarata, Dave Bunton, Ben Brigman. ROW FOUR (left to right): Hank Krupa, Jim Condon, Marve Hoffman, Hugh Murphy, Mark Bartoletti, Art Glaser, Mark Schmidt, John Stock, Roger Sramek, Sam Metrovich.



Joseph Arch



R. Craig Bailey



Regis Brodie



David Bunton



Edwin Carr



James Condron



Robert Leipheimer



Robert Lepley



Robert Miller



Robert Murray



James Self



Roger Sramek

DELTA SIGMA PHI

OFFICERS

President
Vice President
Recording Secretary
Treasurer

Tom Peltier
Ray Parrish
Jim Nowlan
Art Glasser





Earl Cardellino



Daniel Hutzley



Arnold Haberkorn



Thomas Schultz



John Sears

THETA XI

OFFICERS

President
Vice President
Treasurer
Secretary
Social Chairman

David Bigley
Phil Aley
James Senger
Mike Poff
Arnie Haberkorn



ROW ONE (left to right): Charles Douglas, Arnie Habercorn, Mike Poff, David Bigley, James Senger, Peter Gariti, Phil Aley. ROW TWO (left to right): John Elias, Art Molitor, Orlando Toccafondi, Bob Anderson, Lenard Eagleson, Bill Rice, Tom Coulson, Larry

MacDonald. ROW THREE (left to right): Jay Buhler, Jim Barr, Jim Moses, Ray McGagney, Bob Rimbey, Dan Huxley, Bill Townsend. ROW FOUR (left to right): John Stanko, Ray Dettner.



THETA CHI

OFFICERS

President	Butch Stright
Vice President	Bill Rodgers
Treasurer	Bill Ealy
Assistant Treasurer	Andy Schmitt
Secretary	Fred Douglass
Corresponding Secretary	Jim Zaranek
Chaplain	Larry Thomas
Pledgemaster	Larry Kaufman
Advisors	Dr. Carl Bordas
	Mr. Raymond Gibson



Gary Bauer



William Burdett



Michael McCabe



Nelson Marks



Jay Taylor



Randy Thomas



ROW ONE (left to right): Bill Burdett, Robert Krupcy, Bill Rogers, Butch Stright, Fred Douglass, Jim Zaraneck, Andy Schmitt. ROW TWO (left to right): Lou Vergari, Neal Braun, Bob Shelatz, Don Romig, Drew Sobota, Will Rodgers, Larry Thomas, Tim Quinlan, Max Wagner. ROW THREE (left to

right): Bob Rosio, Harrison Weber, Larry Koufman, Frank Baratta, Ted Reid, Tom McGrath, Tim Reid, Gene Saxman. ROW FOUR (left to right): Nelson Early, Dick Sproat, Woody Fugh, Don Kunkle, Jim Glock, Jim Provins, Bob Munhall, Bob Krause.



James Thompson



George Weber





ROW ONE (left to right): Ed Morby, Tim Conroy, Ed Kunc, Rick Mauro, Bob Busan. ROW TWO (left to right): Mike Charnego, Jim Kelly, Steve McConnell, Steve Steranek, Al Homesley, Barry Spangler, Terry Lawhead, Dale Crail, Dave Jones. ROW THREE

(left to right): John Reffner, Jerry Kish, Bob Bricker, Geroge Giatrakis, Bud Lashley, Chuck Ott, Wally Shema, Larry Rigo. ROW FOUR (left to right): Monty Murty, Don Huber, Ron Sabados.

KAPPA DELTA RHO

OFFICERS

President	Ed Kunc
Vice President	Tim Conroy
Pledgemaster	Rick Mauro
Recording Secretary	Ed Morby
Treasurer	Bob Busan



Michael Charnego



Dale Crail



Robert Kearney



John Reffner



Stephen Steranchak



Harvey Weitzel



Richard Benton



Leroy Detar



Richard Franks



Gordon Lantzy



Larry Moore



Andrew Sendry



Stephen Turlik



ROW ONE (left to right): Donald Woodburn, Carl Eye, Robert Gill, Donald Smith, Charles Illig, LeRoy Detar. ROW TWO (left to right): Gerald Arthurs, Richard Franks, William Neugebauer, Joseph Ake, Larry Moore, Gary Templin, Lawrence Claus, Richard Ben-

ton. ROW THREE (left to right): Anthony Indovina, William Hinderliter, Eric Blackhurst, Robert Morgan, Robert Snyder, Richard Piecharami, Daniel Flukas



SIGMA KAPPA PHI

OFFICERS

President
Vice President
Treasurer
Recording Secretary
Social Chairman

Donald Smith
William Ahern
Fred Nesbitt
Charles Illig
Robert Gill



Daniel Berdell



Robert Buchko



David Cramer



Guy DeToma

SIGMA TAU GAMMA

OFFICERS

President	Terry Wansor
Vice President	Gary Willison
Recording Secretary	Carl Nanni
Treasurer	Bill Bohonak
Corresponding Secretary	Glenn Wagner
House Manager	Dick Grissinger
Pledge Trainer	Dan Mashuda
Fire Warden	Dick Macedonia
Sergeant at Arms	Don Anderson



James Dudas



Raymond Dunlevy



Don Fox



Richard Grissinger



ROW ONE Bruno (Mascot) ROW TWO (left to right) Dr. C. I. Cooper, (advisor), Richard Grissinger, Gary Willison, Carl Nanni, Glenn Wagner, Bill Bohonak, Terry Wansor, Daniel Mashuda. ROW THREE (left to right) Dennis Diereco, Richard Macedonia, Ray Rutter, Tom Miller, Al Zito, Zackary Camardese, Don Fox, Larry Adams, Larry Bell, Tim Kelly, Ted Korenowski. ROW FOUR (left to right) Bill Kreuder, John Kozora, Less McCormick, Andy Yan-

ish, Denny Tipecky, Ronald Burtyk, Jim Smith, Dick DeWitt, Bob Stormer. ROW FIVE (left to right): Francis Santicola, Jim Horner, Denny Summers, Jim Vargo, Bob Buchko, Gary Wadding, Bruce McKee, Bob Ruth. ROW SIX (left to right): Ellis McCutcheon, Larry Melton, Stan Konowalski, Charles Sabatos, Allan Scardina, Bill Rusnack, Mike Dorezas, Bill Young, Vito Cerra.



Dean Harvey



James Harvey



Robert Keeter



Timothy Kelly



Ted Korenowski



John Kozora



Daniel Mashuda



Larry Melton



Paul Popely



Robert Ruth



James Smith



Charles Sabatos



James Vargo



Edward Zembrzski



Bruno (Mascot)



TAU KAPPA EPSILON

OFFICERS

President
Vice President
Secretary
Treasurer
Pledge Trainer
Advisors

Ken Garner
Bill McKee
Wayne Sink
Norm Basciano
Mike Berzonsky
Dr. Ianni
Dr. Rowe



Walter Baer



Joseph Bellissimo



John Benhart



Michael Berzonsky



Robert Bigge



Frederick Bowser



John Broman



Kenneth Garner



Robert Jamison



Henry Pagnanelli



Larry Panaia



Richard Pavlin



David Rotunno



Robert Schietroma



Albert Vaccaro



ROW ONE (left to right): Dr. Harold F. Rowe (advisor), Mike Berzonsky, Ken Garner, Bill McKee, Norm Basciano, Wayne Sink, Dr. Lawrence A. Lanni (advisor) ROW TWO (left to right): Bill Nirnberger, Andrew Voelker, Larry Panara, Dick Pashin, Tom Fakin, Ed Grzelak, Marshall Mitchell, Boyce Steiner ROW THREE (left

to right) Bob Kalp, Dick Pickles, Jim Buchan, Stuart Bleckman, Bob Gindone, Dennis Fantaska, Mike Triz, John J. Broman, Walter Beier ROW FOUR (left to right): Joe McAnish, Joe Bellissimo, Gary Himler, John Benhart, John Hutchinson, Felix Velleto, Jim Vaccaro, Steve Bodinsky





ROW ONE (left to right): Nancy Hair, Nancy McElhoes (vice president), Mary Lou Lamb (corresponding secretary), Peg Pugsley (president), Nancy Miller (treasurer), Judy Monaco (recording secretary), Marjorie Rupert. ROW TWO (left to right): Polly Sinkus, Roseanne Martin, Sandy Shull, Ellen Luther, Donna

Tanner, Barbara Hermansen, Ginny Deem, Charon Stouffer, Judy Clawson, Peggy Pavolko, Ginny Schmidt. ROW THREE (left to right): Sandy Walter, Connie Speicher, Barbara Simmons, Loretta Jean Tay, Susan Holsworth, Ginnie Buck, Connie Hoffman, Brenda Folk, Nancy Thompson.

PANHELLENIC COUNCIL

OFFICERS

President	Peg Pugsley
Vice President	Nancy McElhoes
Corresponding Secretary	Mary Lou Lamb
Recording Secretary	Judy Monaco
Treasurer	Nancy Miller

INTER-FRATERNITY COUNCIL

OFFICERS

President	Ken Garner
Secretary-Treasurer	Irvin Tantlinger



ROW ONE (left to right): Tim Conroy, Ed Kunc, Ken Garner, Irvin Tantlinger, Tony Indovina, Hugh Mensch. ROW TWO (left to right): Bill Rogers, Butch Straight,

Dick Dewitt, Gary Willison, Tom Peltier, Dave Bigley, Don Smith





ALPHA PSI OMEGA

HONORARY DRAMATICS FRATERNITY

OFFICERS

President	Jean Allison
Secretary-Treasurer	Colleen Lambert
Advisor	Mr. Ensley



Mr. Ensley
Advisor



James Brozick



Cornelia Davis



Barbara Delafield



Colleen Lambert



Samuel Sipe



Martha Wilson



Dr. Gault
Advisor



John Benhart



Marilyn Castor



Eugene Edgar



Edward Ruyak



Gary Templin



GAMMA THETA UPSILON

HONORARY GEOGRAPHY FRATERNITY

OFFICERS

President	Edward Ruyak
Vice President	Georgia Zannaras
Recording Secretary	Sandra Byers
Corresponding Secretary	Robert Wyne
Treasurer	Terry Lawhead
Historian	John Benhart
Advisor	Dr. Gault

PI GAMMA MU

Honorary Social Science Fraternity

OFFICERS

President	Charles Cashdollar
Vice President	Robert Leipheimer
Secretary-Treasurer	Jean Harper
Advisor	Fred Nesbitt
	Dr. Lee



Richard Benton



Charles Cashdollar



Jeanie Harper



Frederick Nesbitt





Karen Ancarana



Barbara Clark



Thomas Schultz



James Snyder



Gary Schwartz



Domenica Vogel



Miss Patricia Patterson
Advisor

PI OMEGA PI

Honorary Business Fraternity

OFFICERS

President	Michele Snyder
Vice President	Sandra Campbell
Secretary	Sandra Campbell
Treasurer	Carole Goss
Historian	Domenica Vogel
Advisor	Miss Patricia Patterson





DELTA PHI DELTA

HONORARY ART FRATERNITY

OFFICERS

President	John Varmecky
Vice President	Linda Robertson
Recording Secretary	Ann Finnicum
Corresponding Secretary	Sheron Burns
Treasurer	Ellen Herr
Advisor	Dr. Seelhorst



Dr. Seelhorst
Advisor



Betty Jo Barker



Ann Finnicum



Ellen Herr



Frank Di Leo



Linda Robertson



Gaynell Scalise



Jan Zurovchak

KAPPA OMICRON PHI

HONORARY HOME EC FRATERNITY

OFFICERS

President	Marjorie Innes
Vice President	Judy Kaylor
Second Vice President	Nancy Hottenstein
Distaff Reporter	Betty O'Brian
Recording Secretary	Sue Rishel
Corresponding Secretary	Lois Gordon
Treasurer	Jean Kostro
Guard	Carol Oettinger
Keeper of the Archives	Betty Mason
	Alice Neal
Alumnae Organizer	Peggy McNelly
Advisor	Dr. Rhodes



Dr. Rhodes
Advisor



Sandra Bodgewic



Lois Gordon



Nancy Hottenstein



Marjorie Innes



Judy Kaylor



Carol Kelley



Kathryn Mahaffey



Betty Mason



Margaret McNelly



Alice Neal



Betty O'Brian



Donna Powell



Pat Sellman



Georgia Skinner



Dr. Winslow
Advisor



Dolores Asbeck



Gretchen Barnett



John Benhart



Carol Brown



Charles Cashdollar



Mary Dwyer



Robert Grandey



Bonnie Gumpto



KAPPA DELTA PI

HONORARY EDUCATION FRATERNITY

OFFICERS

President	John E. Benhart
Vice President	Mary Dwyer
Secretary	Carol Gibb
Treasurer	Juliana M. Stevens
Historian	Carol Jean Wentzel
Advisors	Dr. Winslow Dr. Harold Youcis



Elizabeth Houk



Diane Tullius



DELTA OMICRON

Women's Honorary Music Fraternity

OFFICERS

President
Vice President
Secretary
Treasurer
Advisor

Catherine Stewart
Phyllis Ross
Gail Fatzinger
Laura Illar
Dr. Orendorff



Dr. Orendorff
Advisor



Bonnie Anchors



Anne Capellman



Martha Fleming



Judith Kinter



Catherine Marshall



Mary Montgomery



Patricia Prisela



Rita Salem



Edith Moodie



Judy Paholski



Karen Shoenfelt



Loretta Thomas



James Dudas



Robert Miller



Gary Schwartz



James Snyder



Dr. Stoner
Advisor

GAMMA RHO TAU

Men's Honorary Business Fraternity

OFFICERS

President
Vice President
Secretary
Treasurer
Advisor

Thomas Learn
Samuel Gizzi
John Freed
Robert Knight
Dr. Stoner





Miss Arms
Advisor



Mr. Smith
Advisor



Joyce Collins



Ruth Dixon



Diane Finley



Louise Fucile



Elizabeth Houck



Susan Lechman

PI SIGMA PHI

HONORARY MATHEMATICS FRATERNITY

OFFICERS

President
Vice President
Secretary
Treasurer
Advisors

Jean Smith
Elizabeth Houck
Sandra Leri
Katherine Sirich
Mr. Smith
Miss Arms



Sandra Leri



Jean Smith



Diane Tullius



Michael Werner

SIGMA ALPHA ETA

HONORARY SPEECH FRATERNITY

OFFICERS

President
Vice President
Secretary
Treasurer
Advisor

Bonnie Greene
Judy Boroto
Patricia Lyden
Arch Schwartz
Dr. Brungard



Constance Fichenlaub



Mrs. Maureen Geary



Judith Haller



Timothy Kelly



Carol Korch



Ronald Paullo



Patricia Tumility





Dr. Becker
Advisor



Walter Baer



Edward Eckberg



Edgar Highberger



Robert Hornick



Bert Hughes



Donald Lansberry



Robert Lepley



Charles Miller



John Morris



Hugh Murphy



Walter Myers



Charles Ott



Ronald Parnella



John Rhodes



Ronald Romeo



Dan Rothermel



Robert Rudolph



Robert Schietroma



John Sears



Edgar Ulm



Robert Warden

PHI MU ALPHA

MEN'S HONORARY MUSIC FRATERNITY

OFFICERS

President	Edward Jacobs
Vice President	Michael Poly
Recording Secretary	Theodore Veremeychik
Corresponding Secretary	Edward Strugalski
Treasurer	William C. Witherup
Advisor	Dr. Becker

CHI BETA PHI

HONORARY SCIENCE FRATERNITY

OFFICERS

President	Paula Rudy
Vice President	Theodore Korenowski
Secretary-Treasurer	Millicent Smith
Advisor	Mr. Marks



Gerald Gayvert



Robert Grandey



Ronald Hickernell



Theodore Korenowski



Susan Lechman



Roberta Myers



Richard Pierce



Paula Rudy



Victor Skukalek



Millicent Smith



James Stratton



Diane Tullius



Kenneth Weaver

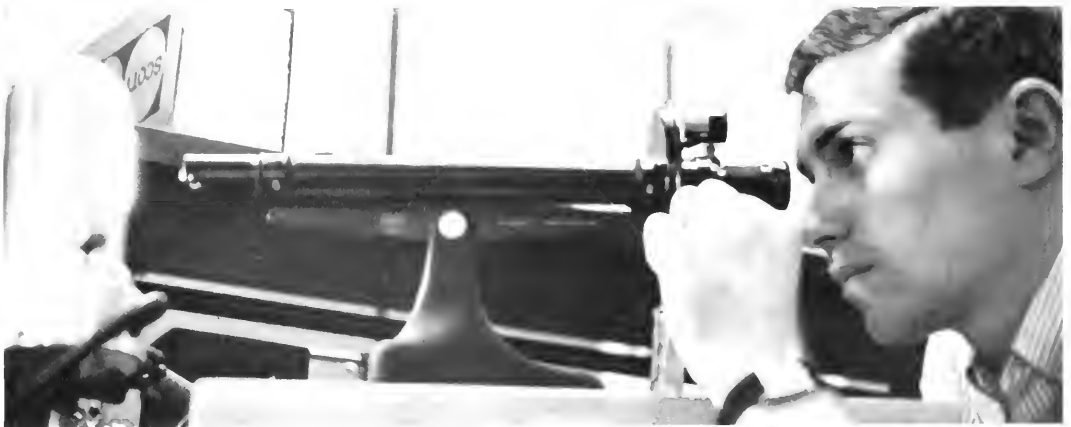

PERSHING RIFLES

HONORARY MILITARY FRATERNITY

OFFICERS

Captain	Vincent O'Neill
Executive Officer	Kenneth Amsler
Advisor	Capt. Lloyd F. Gracey



Lloyd F. Gracey
Captain
Advisor





Dr. McVitty
Chairman

ART

Learning by doing seems to be the keynote of art education. Theory is fine, but will it work? The artist has a unique experience; he knows the "practical esthetic." He learns quickly that a lovely design can be made base by slipshod methods of presentation, that competence must go hand in hand with creativity. Realization that the muse inspires but does not produce becomes his invaluable lesson in professionalism.





ROW ONE (left to right): Mr. Slenker, Mr. Innes, Dr. Seelhorst, Miss Lovette. ROW TWO (left to right) Mr. Reynolds, Mr. Christ, Mr. Small, Mr. Cronauer, Mr. Dongilla, Dr. McVitty.





SANDRA J. ALTMAN
Shelota



BARBARA BOUCHER BARBER
Indiana



BETTY JO BARKER
Connellsville



MERCEDA A. BIORDI
Ellwood City



REGIS BRODIE
Pittsburgh



SHFRON L. BURNS
Monroeville



MARY J. CUTE
Coral



CORNELIA A. DAVIS
Ford City



LOIS ANDREWS DELLINGER
Indiana



RAYMOND E. DUNLEVY
Washington



ANN R. FINNICUM
Pittsburgh



ANDREA K. FLEISCHER
Ellwood City



LESLIE G. FOBES
Eric



BETTY M. FOSTER
Homer City



LINDA A. FREED
Umontown



CARMELA L. GELFO
Youngwood



AUDREY GINDLESPERGER
Johnstown



T. CAL GING
Pitcairn



JAMES F. HECKATHORNE
Butler



ELLEN L. HERR
Butler



LINDA L. HOSACK
Ingomar



DIANNE L. JACOBS
Pott



EVELYN MAJOCHA JENNINGS
Leechburg



JOHN P. KISH
Lucerne Mines



MARTHANN KOZIER
Natrona Heights



EUGENE F. KRAVELS
Norton Heights



PATRICIA A. LINK
Butler



W. THOMAS FYFFE
Butler



FRANK D. MARASIA
Lancaster



CAROLYN E. PARKI
Pittsburgh



JUDITH A. PATTERSON
Merrill



ROSEMARY K. RAMSEY
Rimersburg



LINDA E. ROBERTSON
Brackentide



GAYNELL E. SCAMISI
Monessen



GLORIA M. SHAUTIS
Scottdown



JUSTINE K. SOWOLLA
Revsis





GERALDINE R. TROSTEL
Chambersburg



JOHN A. VARMECKY
Johnstown



PATRICIA V. VICKERS
Clairton



SUSAN J. WARNER
Port Allegany



EDWARD R. ZEMBRZUSKI
Natrona Heights



JOSEPHINE J. ZOLDAK
Homer City



JAN ZUROVCHAK
Espyville Station



Mr. Drumbheller
Chairman

BUSINESS

Shift . . . upper case . . . PRACTICE. In typing, tabulating columns of figures for accounting, shorthand and other office procedures that comprise a business major's curriculum, the emphasis is on practice. An instructor can explain the mechanics of typing, but until the student performs himself, his potential remains undeveloped. That the business major recognizes this is evidenced by the nocturnal lights in the business machine classrooms of McElhany Hall. His is an endeavor where "brainstorming" cannot take the place of time.



ROW ONE (left to right): Mr. Polesky, Miss Patterson, Mrs. Morris, Mrs. Thomas, Mrs. Boering, Miss Risher, Mr. Beaumont. ROW TWO (left to right): Mr. McClure, Dr. Duncan, Dr. Stoner, Mr. Drumheller, Dr. Cooper, Mr. Thomas, Mr. Doerr.



KAREN J. ANCARANA
McKeesport



CAROLYN D. BLOSE
New Bethlehem



RICHARD A. BYRON
McGrann



ANDREW H. CALIGUIRI
Pittsburgh



ESTHER M. CHARNY
Ford City



BARBARA S. CLARKE
Reynoldsville



JAMES L. CONDRON
Penn Hills



GRETTA J. COOK
Cross Creek



KATHERINE A. DIETER
Erie



JAMES I. DUDAS
Monball



SUZANNE A. EVAGASH
Glenshaw



RICHARD J. FLECK
Natrona Heights



BARBARA I. GUTHRIE
Indiana



KAREN E. HAAS
Grand Valley



WILLIAM F. HOUCK
Marion Center



HELEN K. IRWIN
Punxsutawney



RONALD G. KOONIZ
Everett



BARBARA J. KOPLICHECK
North Braddock



DIANA KOINOSKY
Nemacolin



NANCY E. KOZAK
Coraopolis



CAROL A. KOZUSKO
Indiana



FRAN M. KUROWSKI
Windber



BARBARA E. LIEBEGOTT
Derry



DONALD C. LINDICH
Hutchinson



CAROLE LOUISE MCKAY
Edinburg



BONDA M. ABON
Albion



THOMAS S. MEDVITZ
Homer City



DAVID D. MEHALI
Barnesboro



ROBERT B. MILLER
Indiana



WILLIAM I. NESBITT
Pittsburgh



WINNIE R. NOLI
Latrobe



ANNEMARIE KULIK PARK
Aliquippa



JUDY PHELPS
Waterford



HELEN J. REVAK
Belle Vernon



CHRISTINE A. SARDELLO
Coraopolis



THOMAS M. SCHULTZ
Johnstown



GARY R. SCHWARTZ
Indiana



WILLIAM R. SIEGEL
Leeper



MARIAN YVONNE SIMLIK
Pittsburgh



JOAN M. SKALICKY
Duquesne



NANCY C. SLICK
Roaring Spring



CAROL A. SMITH
Bellefonte



VIRGINIA I. SNOWDEN
Yatesboro



JAMES C. SNYDER
Punxsutawney



NANCY P. STEWART
Blairsville



JAMES F. TOMASKO
Heilwood



ALBERT M. VACCARO
Sewickley



DOMENICA TRIPODI VOGEL
Arnold



ROBERT A. WATSON
Blairsville



THOMAS J. WRAY
Vintondale



WILLIAM H. YOUNG
Barnesboro



ROW ONE (left to right): Dr. Hays, Dr. Snyder, Dr. Kluvuhn, Dr. Lore, Mrs. Small, Dr. McClure, Dr. Bechdel. ROW TWO (left to right): Dr. Murray, Dr. Spinelli, Mr. Shaffer, Dr. Sar-

gent, Dr. Chu, Dr. Risheberger, Dr. Youcis. ROW THREE (left to right): Dr. Wilson, Dr. Saylor, Dr. Reid, Mr. McIsaac.

EDUCATION AND PSYCHOLOGY



Dr. Lore
Chairman

Teaching is a little more complex than standing before a class, hoping to hold attention by merely being the only moveable object in sight. Education, with its theories and experiments, is an elusive mistress. It is said that to master an art is to be able to teach it to someone else. The education major must thus first ground himself in his specialization and then in the methods needed to impart this knowledge to the pupil.

PHILOSOPHY



Dr. Hermann
Chairman

In its first year as a separate department at Indiana, the yearling Philosophy Department is the promulgator of an ancient science. Through the art of the philosopher the student searches for truth through logical deduction rather than factual observation. He is applying the methods of Socrates in defining and analyzing the grounds of our fundamental beliefs, aware that these beliefs must correspond with values manifesting themselves today.



Mr. Boyle, Dr. Hermann, Dr. McKeldin.





SPECIAL EDUCATION

The exceptional child has always been with us—it is only recently that personnel have been trained to deal with him. Along with his required courses and materials, the Special Education major brings to his profession a unique understanding of the mentally handicapped and a sensitivity to their problems. Success comes slowly, yet it does come. Because of his dedication his pupils learn.

Dr. Morris
Chairman



ROW ONE (left to right): Dr. Snyder, Dr. Bechdel, Dr. Brungard. ROW TWO (left to right): Mr. Schwartz, Dr. Reid, Dr. Morris, Mr. Flamm, Dr. Rowe.





CONSTANCE A. EICIENLAUB
Sewickley



MAUREEN F. GEARY
Indiana



JUDITH A. HALLER
Venetia



TIMOTHY C. KELLY
Johnstown



CAROL E. KIPP
Hyndman



CAROL A. KORCH
Pittsburgh



PATRICIA LEE LYDEN
Sharpville



RONALD D. PAULLO
Morgan



MARSHA E. THORNHILL
Ellwood City



PATRICIA A. TUMILTY
Avonmore





MARY ELIZABETH BOYD
Pittsburgh



EUGENE B EDGAR
Hershey





Dr. Lott
Chairman

ELEMENTARY

Love of little children leads many to choose the teaching of children as a career. Love is a beginning, but much must be learned in preparation for a successful career. The elementary major learns to understand children, to express facts in a child's way, and to show the child the ways of adults. The elementary major must know many things—arithmetic, geography, history, science, and he must have skill in drawing and dancing, singing and story telling, play-acting and play directing.



ROW ONE (left to right): Miss O'Toole, Miss Anderson, Miss Kohlhepp, Dr. Lott
ROW TWO (left to right): Dr. Glott, Mr. Hawkins, Mr. Wenger, MISSING, Dr. Mott.

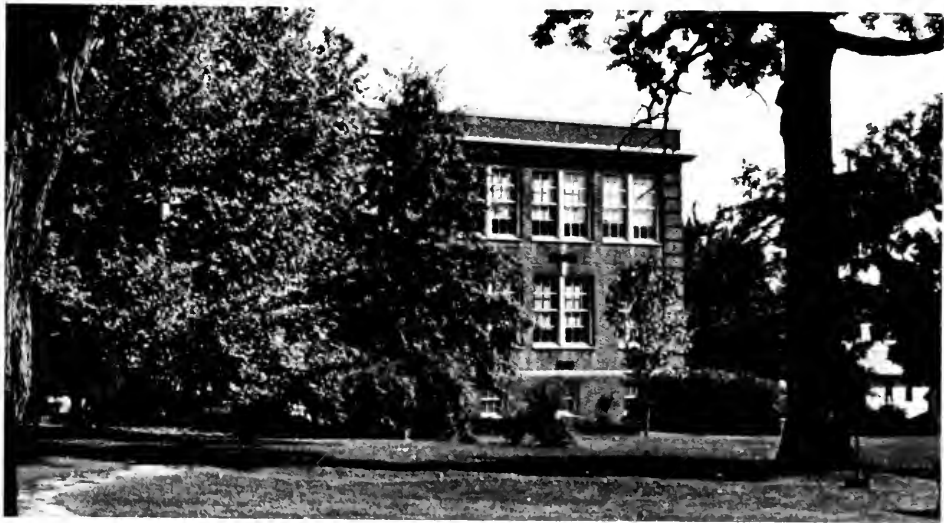



JOAN L. ADAMS
New Kensington



ANN AKERS
Hoffdassburg



MARY I. ALLEN
Blairsville



SANDRA A. ALLEN
Oil City



MARSHA J. ANDRE
McKees Rocks



MARY I. ANDRI
Derry



DOLORES M. ASBECK
McKees Rocks



DOROTHY J. BADGER
Selmsgrove



JON BAKER
Olean, New York



GEORGINE E. BALSAVAGE
Boswell



SANDRA I. BARDONER
Allison Park



GRETCHEN J. BARNETT
Bradford



LINDA GRUSH BARRITT
Johnstown



SANDRA J. BAULR
Kittanning



THEDA M. BEATTY
Murrysville



JOHN B. BELLI
New Kensington



NANCY J. BONGIANINO
Blairsville



JEAN A. BOXLER
Johnstown



SUSAN A. BRIDGELL
Queen



BONNI J. BROWN
Coraopolis



KARNT J. BROWN
Monessen



KENNETH E. BROWN
Barnesboro



MARYELLEN BROWN
Uniontown



ROBERT A. BUCHKO
Greensburg



DONNA M. BUCKUS
Ebensburg



JEAN J. BUNFY
New Castle



SALLY A. CALVERT
Pleasantville



GIOVANNA R. CARBONE
Pittsburgh



JUDITH A. CARDELLI
Latrobe



EARL J. CARDELLINO
Blairsville



CAROL J. CIERON
Pittsburgh



MARIAN J. CORLY
Latrobe



JOANNE B. CORIULLESO
Black Lick



CAROLYN COWEN
Pittsburgh



DALE A. CRAIK
Lower Burrell



JOSEPHINE M. DANISH
Mount Union



SUSAN K. DAVIS
Hollidaysburg



CAROL ANN DeFFLICI
Acosta



WALTER L. DELINGER, JR.
Indiana



BETTY A. DePROSPERO
Smiths Ferry



JUDITH A. DISCAVAGE
Kittanning



ROBERT R. DOLGUS
Hastings



SARAH J. DOWHOWER
New Kensington



BARBARA A. DRISCOLL
Venetia



MARY R. DWYER
Sacramento



MARY M. EDGAR
Salisbury



ELAINE C. EK
Pittsburgh



REGINA A. LINK
Johnstown



CAROL E. FITZSIMMONS
Apollo



JUDITH A. FLEMING
Indiana



MYRLYN J. FLEMING
Indiana



RICHARD E. FRANKEL
Crestline



PATRICIA I. GALLI
Indiana



HOLLY J. GERLACH
Pittsburgh



JUDITH E. GEYER
St. Marys



CAROL J. GIBB
Zelienople



MATHILDA A. GOLDSH
Elyria



JESSIE LOU GONGAWARI
Irwin



SANDRA J. GOSTYLA
New Castle



DAWN R. GREENAWALD
Charleroi



KATHRYN SUE GREENE
Wilkesburg



NANCY I. GRIFFITH
Marion Center



CONSTANCE J. GRILL
Reading



BONNIE S. GUMTO
Valencia



DOROTHY J. HAMILTON
Indiana



SHARON C. HARTMAN
Oakdale



LOUISE A. HAUGER
Pittsburgh



MARY I. HILL
Kittanning



KARIN A. HERRMANN
Ambridge



PATRICIA K. HILEWICK
Hunker



PENNY J. HILL
Beaver



BARBARA J. HOCHREIN
DuBois



MARY E. HOFFMAN
Natrona Heights



MARCIA M. HOPKINS
Sharon



BARBARA R. HORRII
Apollo



BARBARA L. HOWARTH
Indiana



CAROL A. HUDISH
Ramey



BARBARA ANN HIGG
Ebensburg



MARY R. ISLER
Pittsburgh



SARAH J. BISS
Camp Hill



JACQUELINE J. JOBL
Delmont



LORETTA JOAN KAUFMAN
Somerset



DOROTHY L. KENNIHAN
Valencia



LINDA L. KIPPLE
Greensburg



BARBARA J. KISSLER
Glenshaw



DONNA M. KILLIP
Coraopolis



DONA ROLLING KINCH
Indiana



JANET L. KING
Ellwood City



ANN JANE KLEIN
Pittsburgh



F. DIANE KLUNK
Canonsburg



CAROL ANN KLINTWORTH
Glenshaw



ALEENE J. KNERAM
New Castle



DELORES KOKOSKI
Ebensburg



AUDREY KONTUI
Duquesne



KAY J. KOONIZ
Sycstown



CAROLYN V. KOOZER
Clearfield



PATRICIA A. KOPCAK
Hermite



MARLENE M. KOSANOVICH
Trafford



MARY LEA KOSCHO
Santy Glo



BETTY J. KOSTKA
Vandergrift



BEVERLY A. KOVAC
Duquesne



BARBARA J. KUHLEK
Crown Point, Indiana



PATRICIA M. KUHLEK
Crown Point, Indiana



SANDRA L. KURTZ
Uniontown



PHYLLIS J. LAGANA
Baden



JANET L. LAWHEAD
Windber



BARBARA G. LITCH
New Kensington



DAVID A. LEONARD
Indiana



BARBARA RUTKOSKI HAS
Sagamore



LILLIAN J. MACK
Oakdale



PATRICIA A. MACON
Beaver



MARTHA BLAKELY MADHI
Indiana



DIANA M. MANDARINO
Monessen



MARY CAROL MANSON
Pittsburgh



KATHRYN R. MARGUSH
Altoona



CHERYL I. MARTIN
Derry



CAROL A. MAZZA
Natrona Heights



LAURA JEAN MANUITY
Barnesboro



LIZABETH M. MCCOLGIN
New Castle



PAULA J. MECHLING
Natrona Heights



SALLY L. MEDVIDOVICH
Clarton



CAROL A. MERRITT
Bradford



MARY JANE MORELL
Baden



JUDITH M. MUMAUF
Marion Center



SUSAN M. MYERS
Rearing Spring



BRENDA HUNTER NANCE
Penn Hills



JANE I. SANTAIS
Indiana



BEVERLY M. NICKLAS
Mars



LINDA I. OAKES
Beaver



KENNETH F. OHLER
Meversdale



NANCY E. O'HELL
Kittanning



EDWARD T. PIPON
Windber



SARAH A. POPIELSKI
Johnsburg



BETSY K. PUSKAR
Indiana



B. ODIANA PYLE
Irwin



GIORGIANNA RAICH
Midland



LORRAINE C. RAVOLIA
Pittsburgh



KARLEE K. REBER
Pittsburgh



ANNABELLA F. REITER
Ford City



LINDA M. ROCKHILL
Pittsburgh



CAROL F. RODKEY
Johnstown



CAATHERINE E. ROOT
Creekside



JAMES RUBISH
Colver



LINDA E. RUBY
New Brighton



APRIL B. SANTOLUC
Vocelle



SUSAN EARLY SCHICK
Pittsburg



CAROL E. SCHELLERT
Lawrence Park



HERMAN A. SCHIMER
Indiana



BEVERLY A. SCHNER
East Butler



DESS E. SCHNUR
East Butler



A. JEAN SCHRECKENGOST
Clarksburg



M. CHRISTI SCHRENKEL
Barnesboro



CLAIRE R. SCHROCK
Valter



KAREN F. SHENK
McKeesport



DIXIE ANN SKINNER
Verona



CAROLYN M. SMICKLO
Josephine



BARBARA A. SOLTRICK
McKeesport



NANCY H. ST. CLAIR
New Florence

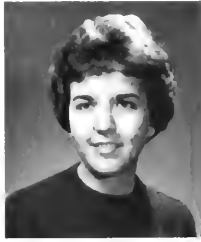

JULIANA M. STEVENS
Parsippany



SUSAN WAGNER STEWART
Westover



GARY F. STONBRAKER
Ponnsillawney



FRANCIS A. SWETZ
Johnstown



BERNARD E. SZYMSIAK
Nanty Glo



DIANNE A. TETSILI
Pittsburgh



KATHLEEN J. THROPP
Emleville



THOMAS E. TIBBOTT
Ebensburg



ROLANDO D. TOCCATONDI
Creskaside



CAROL L. TRUE
New Stanton



KAREN E. VAN HORN
Ford City



DOROTHY J. VAN VOORHIS
Emleville



JANICE E. WELLER
Johnstown



CAROL J. WENTZEL
Jeannette



RUTH DIANE WERTZ
Johnstown



KATHLEEN E. WICKS
Mineral Point



HARRIET L. WILPS
Hermine



JAMES LYTLE WILSON
Saltsburg



SARAH E. WINEGARDEN
Pittsburgh



LARRY E. WISNESKI
Sagamore



SANDRA A. YANCY
Pitcairn



JYN L. YODER
Pittsburgh



JOY L. YOUNKER
Windber



PAMELA D. ZELT
Washington



Dr. Green
Chairman

ENGLISH SPEECH

There is a special thrill opening night when the audience begins laughing at the business on stage. There is a special gratification on the day *The Student Writes* makes its annual debut and congratulations pour in for the authors. Between these moments of achievement fall the ordinary weeks spent in rehearsals and prop hunting, eleven-hour nights when nothing but drivel oozes from the typewriter. For the English major these have and have-not days are all part of his fascinating game of expression.





ROW ONE (left to right): Mr. Smith, Dr. Hull, Mrs. Gourley, Dr. Tucker, Dr. Green, Mr. Watta, Dr. Smith, Miss Ritch, Mrs. Jones. ROW TWO (left to right): Miss Shaffer, Mr. Halde man, Mr. Stubbs, Mr. Stern, Mrs. Beck, Dr. Swauger, Dr. Ianni. ROW THREE (left to right) Mrs. Clutter, Miss Ritzert, Miss Weldy, Mr. Seacrist, Dr. Betts, Mr. Force, Dr. Brown, Mr. Lnsley, Dr. Nicholson. ROW FOUR (left to right): Mr. Ticklin, Dr. Stewart, Miss Riddle, Dr Rider, Dr. Hayward, Mr. Bright, Mr. Mahan, Mr. Craig, Mr. Seinfeld.





MARILYN ALBINI
Elizabeth



CATHERINE A. BAUER
Pittsburgh



VIVIAN K. BIGLEY
Springdale



JANET I. BORING
Robinson



KATHLEEN D. BOWLER
North Braddock



CAROL A. BROWN
Bedford



JAMES R. BROZICK
Blairsville



MOLLY A. CIORA
Sharon



JANIS I. COHEN
Indiana



MARGARET E. CORIETTI
North Braddock



BARBARA SUSAN DELAFIELD
Lurline Creek



ELLEN I. DELL
Mount Pleasant



PHYLLIS J. DeMARK
Wampum



D. DARLENE DONALDSON
Nanty Glo



DIXIE L. FREIHLING
Butler



PATRICIA D. GERHOLD
Munhall



MARY ANN GEVALDAS
North Braddock



LINDA Y. GREGG
North East



JOHN R. HOFFMAN
Blairsville



LYNN HOPKINS
Pittsburgh



DONNA JEAN HUGHES
Pittsburgh



WILFRED D. JONES
Portage



JANET T. KARAKITSOS
Washington, D. C.



F. DIANE KENYON
Mt. Nebo



DIANA M. KINBACK
Johnstown



DIANE C. KING
Scottsdale



KAROLYN A. KREIDER
Erie



COLLEEN LAMBERT
Johnstown



PENNY I. LEHNER
Elizabeth



ARLENE L. LOTZBIRI
Mars

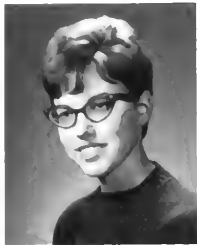

JUDITH A. LOVE
Altoona



LEAH R. MAKOWSKI
Aliquippa



BONITA L. MALOBISKY
Creighton



BRONA R. MARSDEN
Belle Vernon



CONNIE I. MAY
Clearfield



SARA M. McDOWELL
McDonald



KERRY W. METZ
Jeannette



BEVERLY M. MEYER
New Kensington



PAULA J. MILLER
Jefferson Boro



PATRICIA A. MITCHELL
Arlington, Virginia





DEANNA J. MOTT
Mahaffey



CHERYL N. NOLI
Altoona



CHARLES M. OTT
Windber



THOMAS H. PEER
Coraopolis



LILA J. PETERS
Seward

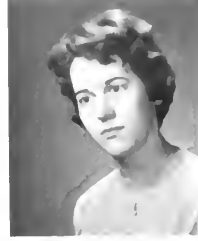

SARAH C. PURDY
Imperial



DORIS DEANNA ROBISON
Altoona



LIBERTA RUOZZO
New Castle



PATRICIA A. SCHARBO
Pittsburgh



NANCY S. SCRUDGERS
Johnstown



SAMUEL P. SIPE
Waynesboro



DELORES J. SOBOTA
Latrobe



SHIRLEY A. STINE
Pittsburgh



NORMAN T. STORM
Ashville



BARBARA A. SVÄT
Coraopolis



DONNA K. THORN
Foghter



NANCY L. TOMECHKO
Norvelt



DONALD D. UNDERWOOD
Cross Creek



EMANUEL MORES
Ambridge



DONNA F. MORHILLS
Pittsburgh



SHARON GALE WARREN
Homer City



JACQUELINE ALICE WEST
Scottdale



MARYLOU WILKENSON
Pittsburgh



MARTHA L. WILSON
Stoneboro



THERESA J. ZUCCO
Seward



Dr. Bieghler
Chairman

FOREIGN LANGUAGE

To understand a foreign language is to begin to understand an alien culture, for it is through language that a people express their hopes, fears, and cherished values. It is through this study that the student identifies with the many faces of mankind, yet can still recognize the differences by their semantic expression. In cultural studies he learns what a foreign culture purports: language studies teach how this is expressed. From the classroom to the United Nations, Operation Understanding is thus launched.





ROW ONE (left to right): Dr. Bieghler, Mr. Guardiola, Mrs. Isar, Mrs. Cord, Mrs. Chu, Mrs. Srabian, Mr. op de Beeck, Mr. Fisel. ROW TWO (left to right): Mr. Eskelson, Mr. Landis, Dr. Isar, Dr. Volm, Dr. Fries, Mr. Roffman. ROW THREE (left to right): Dr. Omrcanin, Mr. Brode, Mr. Faust. MISSING: Mrs. Bieghler, Mr. Jones.





BARBARA I. BANKS
Scottsdale



LOIS A. BAUN
Indiana



WILLIAM I. BECK
Indiana



THOMAS W. CANNON
Pittsburgh



CAROL M. DEFONSO
Mentelc



MARY ANN GALANDO
New Alexandria



NORMA JEAN JILOCHEN
Export



JERI I. JONES
McKeesport



PATRICIA A. KIGGINS
Latrobe



MARY ANN LAFOLETTE
Pittsburgh



NANCY J. LAPE
Monroeville



ANDREA I. LAUDA
Avonmore



BRENDA R. MAXWELL
McKeesport



MARJANE M. MILLER
Portersville



SANDRA I. MOORI
Ford City



ELIZABETH M. MURRAY
Bethel Park



CAROL A. PAPPAI
Indiana



JOHN M. REIFNER
Altoona



CHERYL K. RUGH
New Kensington



CHRISTIANE R. SACHSE
St. Marys



C. ALLAN SCHAEFFER
Kittanning



BETSY J. SMITH
Indiana



JOAN S. STOSSEL
Springdale



ANGELA M. TAMBUCCI
Aliquippa



JUDITH A. WEAVER
Sewickley



MARY E. WILSON
McMurray



PAULA J. WINNER
West Chester



DIANA M. ZUCHELLI
Rural Valley

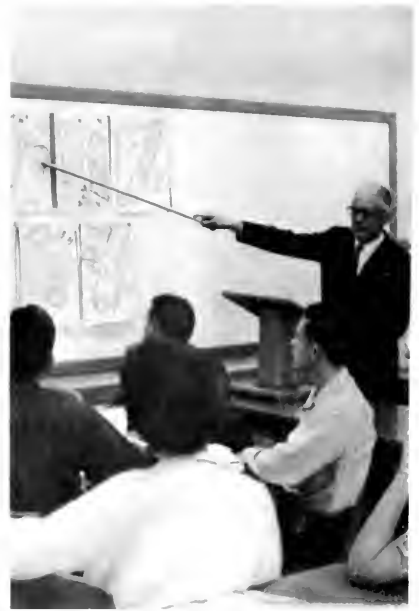

Dr. Gault
Chairman

GEOGRAPHY

Although nomination for the Most Frustrated Student is still up for grabs, the Geography major says he has a definite lead. He is the student who realizes that there is no unalterable physical excuse for a spring thaw swamping the campus. For the time being he submits, swims his merry way, confident that when he graduates he may be able to correct the imperfect. Through field work and study he discovers the use and misuse of resources. In discovering remedies he becomes as intransigent as a doctor campaigning against malpractice.



ROW ONE (left to right): Mr. Thomas, Mr. Payne, Dr. Gault, Miss Anderzhon, Dr. Winslow. ROW TWO (left to right): Mr. Ballas, Mr. Kulkarni, Mr. McConnell, Dr. Weber, Mr. Miller.



HERBERT W. ARMES
Irie



WILLIAM C. BARTLEBAUGH
Indiana



JOHN T. BENHART
Pittsburgh



CHARLES E. BERIS
McKeesport



C. FREDERICK BOWSER
Plumville



O. KATHY BOOKS
Washington



ARTHUR G. BURKETT
South Fork



JOSEPH D. CANNONE
South Fork



MARILYN E. CASTOR
Chalfont



EUGENE I. CUNNINGHAM
Indiana



JOSEPH N. DeSALVO
Spangler



EDWARD J. HESS
Indiana



GEORGIANN KOVALCHICK
East Butler



DANIEL J. MASHUDA
Evans City



RICHARD J. MICHALUK
Ford City



BERNARD J. MODRAK
Pittsburgh



JAMES C. NEWMAN
Pittsburgh



DONNA E. PRICE
Charleroi



JOHN J. RAJASKI
Pittsburgh



THOMAS R. RICH
Blairsville



DONNA L. RICHARDS
McKeesport



RUTH I. SHIREY
Boswell



JAMES PATRICK SMITH
Old Forge



MICHAELINE R. SRASIC
Pittsburgh



JOHN ROBERT SWANSON
Johnstown



FRANK L. YUSI
Coraopolis



Dr. Rhodes
Chairman

HOME ECONOMICS

So you know how to cook. Fine. But do you also know principles of design, clothing construction, anatomy, architectural design, interior decoration, and domestic equipment? The Home Economics major does. She works in tempera and textiles, siding and slipcovers, until one might sensibly ask: "Are you an art major?" No, her art's in her seemingly serene combination of a most incompatible range. Just like Mom.





ROW ONE (left to right): Dr. Liu, Miss Koon, Dr. Rhodes, Miss Bell, Miss Jones, Mrs. Norberg. ROW TWO (left to right) Mrs. Smith, Mrs. Kazmer, Miss Omwake, Mrs. LaVelle, Mrs. Hovis, Miss Purcell.





LORNA P. ALLISON
Washington



ARIEN N. BANKS
Pittsburgh



ANNE L. BEAVER
Millerstown



D. WAYLEEN BLACKBURN
Youngwood



IDA G. BODDY
Pittsburgh



SANDRA LEE BOGDIEWIC
Ellsworth



HELEN M. BORTMAS
Butler



CAROLYN S. COOK
Greensburg



CAROL GRONLUND COWELL
McKeesport



ELEANOR J. DAVIDSON
Havertown



JANET R. DAVIS
Homer City



BETTY J. DISNEY
Uniontown



CAROL LEE DIVELY
Claysburg



JANET L. EVANS
Oil City



JUDITH A. FLEMING
Indiana



BARBARA J. FORDYCE
Pittsburgh



LOIS J. GORDON
Johnstown



SUSAN M. GRAHAM
Newville



CAROL T. HASLTINE
Rutledge



MARSHA J. HOMER
Brackenridge



NANCY M. HOLLENSTEIN
Richland



JUDITH KOLDIE B. KELLY
Larentum



MARJORIE A. INSLEY
Lepout



SUSAN E. JOHNSON
Irwin



JUDITH ANN KAYLOR
Indiana



CAROL T. KELLEY
Shippensburg



KATHLEEN T. KOVICK
Larentum



NANCY A. KRUPA
Corry



MARY ROBINSON LINCOLN
Pittsburgh



GEORGIA L. SKINNER
LUDWICK
Sugar Grove



KATHRYN E. MAHAFFEY
Beaver



BETTY L. MASON
West Newton



CAROLYN M. MAUDIE
Saltsburg



MARGARET J. MCNELLY
Avella



KATHRYN E. MOORHEAD
Blairsville



SHARON A. MURPHY
Johnstown



ALICE NEAL
Clymer



BETTY CLAIRE O'BRIEN
McKeesport



CAROL B. OETTINGER
Pittsburgh



CAROL ANN PAHARIK
Braddock



VIOLA V. PEARCE
Wexford



DONNA K. POWELL
Timblin



ELAINE M. REICHERT
Camp Hill



BEVERLY K. RIDDELL
Emlenton



LINDA I. ROSS
Pitcairn





ROBERTA JANE RUHF
Emmaus



MARTHA E. RUSSELL
Indiana



PATRICIA A. SELLMAN
McKeesport



PATRICIA L. SMITH
Indiana



CAROL A. TALARIGO
Portage



ELEANOR TIMMINS
Pittsburgh



GAYLE KIMINKINEN WALKER
Bessemer



NANCY J. WALL
Pittsburgh



JACQUELINE L. YATES
Springdale



Dr. Stright
*Dean of the
Graduate School*

GRADUATE SCHOOL

In an age when a masters' degree is becoming a prerequisite for professional advancement, graduate school is no longer merely a haven for the "eternal student." Graduate experience gives the professional person a long awaited chance to expand, to educate himself in more than the requirements of his field. He has not graduated into a long winter's nap. He has rather awakened into the fullness of experience.



ROW ONE (left to right): Dr. Zenisek, Dr. Leach, Dr. Stright, Dr. Hassler, Dr. Lott, ROW TWO (left to right): Dr. Becker, Dr. Hadley, Dr. Spinelli, Mr. Smith, Dr. McVitty, Mr. Payne, Dr. Rider.

HEALTH & PHYSICAL EDUCATION

Physical fitness is more than a slogan for a program receiving emphasis from Washington. The real desire for physical fitness should be an inward drive, stemming not from external influences, but from a respect for oneself. The rewards for physical competence are many, but recognition aside, the motivating factor for physical fitness should be self-respect. Through a knowledge of our physical framework, our complex body mechanisms, we can learn to respect the many physical capacities we have. Such a respect should result ultimately in our desire to develop those capacities to their fullest.



Dr. Chellman, *Chairman*



ROW ONE (left to right): Miss Podbielski, Miss Elliot, Miss Bezila, Miss Lucas. ROW TWO (left to right): Mr. Lepley, Mr. Klausing, Mr. Dougherty, Mr. Shaffer. ROW THREE (left to right): Mr. Smith, Mr. McKnight, Mr. Sledzik, Dr. Chellman.



Dr. Hoenstine
*Director of Keith School
and Placement Services*



Mr. Warren
*Assistant Director of
Keith School*

KEITH SCHOOL

Who better is able to advise competently in educational methods than an institution dedicated to education? College and school cooperate at Keith. There the student may find himself the subject of much experimentation, designed to create a situation of the near-ideal in public education. From the student teacher to the supervising teacher, the pupil finds himself being instructed by those who have dedicated themselves to instruction.



ROW ONE (left to right): Miss Lingenfelter, Mrs. Beigher, Mrs. Miller, Mrs. Davis, Mrs. Ghrist, Miss Martin, Mrs. Fleming. ROW TWO (left to right): Mr. Warren, Mr. Zacur, Mr. Hulbert, Miss McCoy, Miss Walthour, Miss Gottschalk, Mrs. Shank, Mr. Kuhns, Mr. DeFabo. MISSING: Mr. Jones.



Dr. Hassler
Dean, School of Liberal
Arts

LIBERAL ARTS

*Glory be to God for dappled
things—*

*For skies of couple-color as a
brindled cow*

*For rose-moles all in stipple upon
trout that swim*

*Fresh-firecoal chestnut-falls; finches'
wings;*

*Landscape plotted and pieced—
fold, fallow, and plow*

*And all trades, their gear and
tackle and trim.*

Gerard Manley Hopkins

For the Liberal Arts major, things are just beginning to get interesting. He may look forward to specialization in professional or graduate school; but now, in undergraduate work, he is sampling the educational menu. Because he is eating at an intellectual table, he is not merely picking at the petit fours of learning. A good percentage of his educational background will include the "solids" of each departmental curriculum. This paradoxical experience enables him to specialize in generalization.







MICHAEL D. BERZONSKY
Smithmill



ROBERT J. BIGGI
West Mifflin



MICHAEL W. DUFFALO
Homer City



RUBY G. EKin
Indiana



MELISSA A. EPPLEY
Homer City



AUDREY ANN FICKLIN
Pittsburgh



KENNETH F. GARNER
Carnegie



GERALD J. GAYVERT
McKeesport



JO ANNE GRUNDY
Carlisle



JOHN T. HARDIN
Philadelphia



STEPHEN E. KOHAN
Colver



ROBERT E. FEIPHEIMER
Sharon



JANICE K. MCCULLOUGH
Kittanning



GEORGE E. PALMER
Marion Center



RICHARD J. PAVLIN
Homer City



EDWARD M. RUYAK
Kittanning



FREDRICK I. SCHICK
Pittsburgh



STEPHEN JOHN STRANCHAK
Pittsburgh



JAMES H. STRATTON, JR.
St. Benedic



GARY R. TEMPLIN
Indiana



RANDY G. THOMAS
Pittsburgh



EDGAR H. ULM
McKeesport



KENNETH M. WEAVER
Home



HARVEY M. WEITZEL
Sinking Spring



DONALD D. WHITBECK
Saegertown



MATHEMATICS

Checks and balances . . . the security of it all! The equation that once correct will always be so . . . And yet, there is the elusive theory behind it all—the questioning attitude that if this works, why not this, and this, *ad infinitum*. It is the presence of this attitude that often frustrates the math major; and yet, curiously, liberates him in a curriculum that demands uncompromising logic. He seeks what to some appears insignificant, yet to him expresses all: the discovery of a mathematical law.



Dr. McKinley
Chairman



ROW ONE (left to right): Mr. Angelo, Mr. Oakes, Mr. Crooks, Mr. McBride, Mr. Maple, Mr. Gibson. ROW TWO (left to right): Dr. McKinley, Mr. Smith, Mr. Bailey, Miss Arms, Miss Reigh, Mrs. Kipp, Mr. Olsen, Mr. Long, Mr. Shaffer. MISSING: Mr. R. McBride.



BARBARA I. ADAMS
Larentum



JUDITH A. AMMEN
Tralford



R. CRAIG BAILEY
Indiana



RAYMOND B. BAILEY
New Kensington



JOHN G. BASSLER
Roaring Spring



GARY R. BAUER
St. Marys



DONALD G. BEGALKE
Altoona



ROBERT A. BERLIN
Warren



CAROL I. BOSCH
New Stanton



SUSAN I. BROBST
Warren



EDWIN S. CARR
Clearfield



JOYCE A. COLLINS
Butler



ALBERT A. COVELLO
Clearfield



LAURELL P. DEMBOSKY
Plumville



RUTH E. DINGS
Murrysville



GRETA J. DUNHAM
Bradford



DIANE J. FINLEY
Pittsburgh



LOUISE E. FUCHL
Homer City



RICHARD A. GRISSINGER
Mount Union



EDWARD A. GRZELAK
Erie



RAYMOND GRZYWINSKI
Natrona Heights



DEAN C. HARVEY
Indiana



WILLIAM F. HOLLENBAUGH
Dayton



ELIZABETH A. HOUK
Indiana



DANIEL I. HUTZLEY
Butler



KERRY JILOVICH
Burgettstown



BETTY A. JOHNS
Indiana



ADRIENNE A. KAPISAK
McKeesport



ALBINA MARIE KLAPAK
Barnesboro



JOHN R. KOZORA
Johnstown



GEORGE T. KRIVONICK
Ernest



SALLY A. KUMROW
Greensburg



SUSAN A. LECHMAN
Aliquippa



SANDRA L. LERI
Ebensburg



JERESA A. MARTIN
Lenon Valley



ROBERT W. MCINTIRE
Dayton



LARRY J. MOORE
Karlbaug



NANCY T. MOWRY
Acme



MARILYN A. MURPHY
Erie



DEBORAH I. PARK
Indiana



JANICE M. PICCIANO
Jeannette



WILLIAM G. REESE
Martinsburg



MARGARET E. REITZ
Brookville



DOROTHY M. RITCHEY
Kittanning



FRANCIS M. RUSSELL
Starford



ROBERT C. RUTH
Johnstown



KATHRYN A. SIRICH
Karns City



VICTOR D. SKUKALEK
Ford City



DAVID WILBUR SMITH
Warren



JEAN B. SMITH
Portage



NANCY G. STACER
Pittsburgh



MIKE SHTANICK
Twin Rocks



HENRY R. STREHLEIN
Johnstown



JAY C. TAYLOR
Oakmont



NANCY K. TEMPLETON
Meadville



JAMES R. THOMPSON
Blairsville



JOHN J. TRIMELONI
Central City



DIANE D. TULLIUS
McKeesport



JAMES D. VARGO
Ebensburg



KATHRYN A. WATKINS
Indiana



JANET C. WEIBEL
Erie



MICHAEL R. WERNER
Pittsburgh



JERRY L. WOOD
Philipsburg



STEPHEN P. ZALETSKI
Carnegie



GERALD J. YANCISIN
Portage



ANDY P. YANISH
Indiana



FLORENCE D. ZAMOGNA
New Kensington



Col. Madson
P.M.S. & T.

MILITARY SCIENCE

Military Science has come a long way since "Straw foot, Hay foot," as practically any male undergraduate on campus can tell you. Although drills and care of equipment engage much of his time while in R.O.T.C., the cadet becomes aware, through field maneuvers and operational procedures, that he is developing his skills in one of the most progressive organizations in the nation today—the United States Army.

Brigade Commander, First Semester
Cadet Col. Larry Stanford





ROW ONE (left to right): Capt. Gracey, Capt. Boozer, Col. Madson, Capt. Settle, Capt. Priddy, Capt. Herrman. ROW TWO (left to right): M. Sgt. Hostetler, M. Sgt. DeLong, Sgt. Taber, Sgt. Waters, Sp. 5 Watkins.

Brigade Commander, Second Semester
Cadet Col. Timothy Sexton





Dr. Orendorff
Chairman

MUSIC

Tone fills silence. Just as the white spaces are important to the artist, silence provides the composer with an invaluable medium. Since music is not a graphic art, the music major draws sketches for the ear. His asset is his memory, and on the strength of this faculty he pledges his fortunes. Remembering the tonal coloration of an instrument, the effect of a measured beat, his mind becomes an indexed file of auditory effects. The musician's art comes through, however, when he is able to tool this file to the realities of a musical creation.





ROW ONE (left to right) Mr. Davis, Dr. Becker. ROW TWO (left to right) Dr. Orendorf, Dr. Nelson, Mr. Burger, Miss Forncar, Miss Carl, Mrs. Harrold, Miss Dunkelberger, Mrs. Stewart, Mr. Hughes, Dr. Silvey. ROW THREE (left to right) Dr. Braman, Mr. Bernat, Mr. Golz, Mr. Wigness, Mr. Stitt, Dr. McNaughton. MISSING: Mr. DiCiccio, Mr. Hulbert, Mr. Kabalin.





BONNIE M. ANCHORS
New Kensington



WALTER G. BAIR
Altoona



GARY I. BRITTEN
Bradford



GARRY I. BRODHEAD
New Kensington



JOHN J. BROMAN
West Mifflin



ANNE E. CAPELLMAN
Brackenridge



PAUL A. DEZZUTTI
Leechburg



DAVID I. DRISCOLL
Warren



EDWARD I. ECKBERG
Houtzdale



PATRICIA L. FARRELL
Canonsburg



MARTHA K. FLEMING
Aliquippa



REBECCA D. GAISER
Karns City



EDGAR B. HIGHBERGER
Blairsville



ROBERT S. HORNICK
Johnstown



BERT P. HUGHES
Altoona



MARYN E. KERUS
Clymer



JUDITH E. KINER
Emporium



DONALD EARL TANSBERRY,
JR.
Clearfield



ROBERT C. TILLEY
Indiana



SHARON R. FINDSEY
Dravosburg



CATHERINE F. MARSHALL
Kittanning



CHARLES F. MILLER
Gardners



MARY L. MONTGOMERY
Kane



EDITH L. MOODIE
Oil City



JOHN E. MORRIS
State College



HUGH R. MURPHY
Ligonier



WALTER O. MYERS
McKeesport



JUDY A. PAHOLSK
Belle Vernon



RONALD PARNELLA
Belsano



PATRICIA A. PRISELAC
Irwin



JOHN F. RHODES
Hollidaysburg



RONALD E. ROMEO
Aliquippa



DAN H. ROTHERMEL
Shillington



DAVID M. ROLUNNO
New Castle



ROBERT A. RUDOLPH
Erie



RITA M. SALEM
Johnstown



ROBERT J. SCHIFROMA, JR.
Baden



JOHN F. SEARS
Johnstown



JAMES M. SELF
Oil City



KAREN L. SHOLMFELT
Murrysville



VIRGINIA T. STARK
Uniontown



SAUNDRA L. STRAVER
Johnstown



LORETTA J. THOMAS
Marion Center



WILLIAM E. TOWNSEND
Apollo



HELEN LOUISE WALTER
Hollidaysburg



ROBERT J. WARDEN
Distant



Dr. Sollberger
Chairman

SCIENCE

Whether in biology, physics, or chemistry, the science student is learning a discipline, the habit of painstaking care in collecting data and extreme caution of formulating conclusions. Imagination he must have for speculation, for intelligent guesses, for making new applications; but for finished deductions he wants accuracy, exactness, and a reservation of "maybe," since he knows that scientific conclusions are tentative—theories, not laws.



ROW ONE (left to right), Mr. Coleman, Mr. Seroston, Mr. Marks, Mr. Waechter, Mr. Costa, Mr. Reese. ROW TWO (left to right), Mr. Brown, Dr. Gallati, Mr. Strawcutter, Mr. Shellengerger, Mr. Moore, Mr. Stapleton, Mr. Merritt, Mr. Groff, Dr. Bordas, Dr. Sollberger. ROW THREE (left to right): Dr. Bell, Mr. Rinker, Mr. Rieber, Mr. Heard, Dr. Zenisek, Dr. Shields, Dr. Woodward, Mr. Waddel, Dr. Uegex. MISSING: Dr. Hoffmaster, Mrs. Tedarski, Mr. Zitelli, Dr. Kabalin.



EVELYN E. ANDRIS
Oil City



DANIEL R. ANJOS
Barnesboro



ALBERT J. BARANIAK
Indiana



TERRY C. BEECH
Murrysville



JAMES E. BOBICK
Clymer



ROGER A. BOLLAND
Beaver



DAVID D. BUNTON
South Fork



WILLIAM L. BURDETT
Ford City



GERALD M. BURIOK
Heilwood



MICHAEL R. CHARNEGO
Windber



DAVID J. CRAMER
Homer City



LEROY S. DETAR
Bradford



GUY F. DETOMA
Vandergrift



DARLENE P. DIVELY
Claysburg



ROBERT MYERS EDDY
Wellsboro



DAVID M. GALLAHER
Kittanning



DANIEL J. GLARY
Indiana



ROBERT C. GRANDY
Elwood City



MARY T. GOWATY
Central City



N. GARY GREENE
Clearfield



ARNOLD J. HABERKORN, JR.
Indiana



PATRICIA C. HANNA
McKeesport



GLENN M. HENERY
Punxsutawney



RONALD B. HICKERNELL
Sheridan



LINDA L. HINDS
Glenshaw



DORIS E. HUSAK
Mount Pleasant



ROBERT I. KLARNY
Freeport



ROBERT I. KEEFER
Pittsburgh



ROBERT O. KLAPUT
Ford City



GEORGE A. KOGUT
Johnstown



THEODORE I. KORENOWSKI
Cheswick



RAYMOND I. KUNTZ
Baden



GORDON D. LANTZY
New Kensington



ELIZABETH A. LATORRI
Wilmerding



ROBERT I. MATEER
New Bethlehem



NANCY I. MCGUIRE
Valencia



LARRY A. MELTON
Hollidaysburg



E. DIANE MOATS
Youngwood



SHIRLEY J. NAKLES
Blairsville



KEN W. OMLOR, JR.
Madison



THOMAS R. OSWALD
Graceton



RICHARD J. PATYNCHUK
New Kensington



RICHARD J. PIERCE
Homer City



PAULA A. RUDY
Latrobe



CHARLES J. SABATOS
Indiana



GEORGE W. SHEARER
Homer City



ROGER A. SRAMIK
Bradford Woods



MILLICENT A. SMITH
Pittsburgh



DONALD R. THOMAS
West Mifflin



STEPHEN A. TURLIK
West Mifflin



JAMES M. WILSON
Pennel



GARY E. YOHE
Big Run



ROGER R. YOHE
Big Run



Dr. Lee
Chairman

SOCIAL SCIENCES

To the social science major, history is not merely dates and names. He is concerned more with the interaction of economic and social forces, which have shaped history. By studying the record of civilizations of the past, he is in a better position to direct our civilization. He has enough vision to realize that to chant "Ban the Bomb" is useless unless he can substantiate his predictions of the chaos that would follow nuclear war. In this age of the Almighty Scientist, the historian and social scientist has become society's prophet.





ROW ONE (left to right): Dr. Cord, Mr. Shea, Dr. Rife, Dr. Newhill, Mr. Richard. ROW TWO (left to right): Dr. Vowels, Mr. Tontarski, Mr. Richardson, Mr. Oliver, Miss Palmer. ROW THREE (left to right): Mr. Carone, Miss Wallace, Miss Mervine, Mr. Smith, Dr. Heiges, Mr. Morris, Dr. Sahli, Dr. Gelbach, Dr. Lee. ON LEAVE: Dr. Wahl





SUSAN ALBERT
Blacklick



JOSEPH R. ARCH
Lattrobe



JOSEPH A. BELLISSIMO
Derry



KATHRYN L. BENDER
Meversdale



RICHARD D. BINTON
Bradford



DANIEL I. BERDELL
Ford City



SUSAN R. BROWN
Sturgeon



DALE CARRIER
Roaring Spring



CHARLES D. CASHDOLLAR
Mars



CAROLYN P. CESTRA
Freeport



VINCENT P. CIBIK
Leechburg



LINDA M. CLUMMER
Souderton



DAVID COHEN
Indiana



GARY COHEN
Pittsburgh



STEPHEN C. CORBIN
Lock Haven



BERNADETTE M. CUNIO
Pittsburgh



STANLEY J. DEC
Ellwood City



RAYMOND R. DIMICHELE
McKees Rocks



WILLIAM R. FITZGERALD
Bradford



EDWARD H. FLEMING
Mahoning



DON F. FOX, JR.
Pittsburgh



RODNEY E. GEIGER
Export



EDITH A. GREEN
Indiana



BARBARA A. GRINDLER
Ford City



PRISCILLA A. HALL
Latrobe



LAWRENCE P. HANLEY
Pittsburgh



JEANIE R. HARPER
Farmer



JAMES R. HARVEY
Homer City



THOMAS A. HOFFMAN
Jeannette



ROBERT M. JAMISON
Jeannette



GEORGE F. JOHNSON
Hermie



KARI D. JOHNSTON, JR.
Pittsburgh



STEVEN JOSECK
McKees Rocks



LEON W. KANIA
Ebensburg



CLAUDIA M. KISTORY
North Vandergrift



R. DAVID KIRK
Pittsburgh



CLARENCE A. KUNKLE
Apollo



CAROL A. KYRIMIS
McKees Rocks



FRED J. LANG
Johnstown



JANI M. LUDWIG
Lurle Creek



P. NELSON MARKS
McKeesport



DAVID J. MARONI
Verona



JOYCE D. MAITERN
Hollidaysburg



MICHAEL J. McCABE
Philipsburg



LUCINDA L. MCCHESENEY
Sarver





BONNIE R. MCKEL
Blairsville



BARBARA A. MICHNA
Homer City



MARY MICHRIINA
Windber



MARY H. MILLER
Seneca



CAROL E. MOORE
Pitcairn



ROBERT J. MURRAY
Homestead



ROBERT A. NELIS
Indiana



FRIDERICK H. NESBITT
Murrysville



RUSSELL I. OSBORNE
Greensburg



BETTY P. OSTRANDER
Port Allegany



STEPHEN PACZOLT
Johnstown



HENRY M. PAGNANELLI
Latrobe



LARRY R. PANAI
Ambridge



WILLIAM E. PEJACK
Johnstown



FRANK A. PIEHKOSKY
Aliquippa

PAUL J. POPETY
Indiana



JAN RAMON PRICER
Ebensburg

JAMES W. RAY
Penn Run



WILLIAM H. RUSHIN
Johnstown

MARY JO SCOTT
Pittsburgh

ANDREW T. SENDRY
Indiana



TIMOTHY J. SEXTON
Indiana

EDWARD S. SMITH
Jeannette



DONALD C. STEAR
Home

RONALD D. STONE
Pittsburgh





JAMES R. TERSHEL
Houston



LARENA M. THOMPSON
Pittsburgh



BRYAN R. WATTS
Johnstown



GEORGE GERALD WEBER
DuBois



FRANCIS P. WOLFE
Indiana



RUSSELL E. YEAGER
Hastings



JOSEPH S. YOURISH
Russellton



FREDERICK G. Y'N
Penn Run

IN MEMORIAM



Clark Robb, 1963 editor of the OAK, died January 23, 1965 in a boating accident while serving in the United States Army as a second lieutenant. Clark led a charmed life as a student at Indiana State College. Recognized as an outstanding student in the Art Department, he was a member of Delta Phi Delta honorary art fraternity, Kappa Delta Pi honorary education fraternity and was one of the founders of Sigma Kappa Phi social fraternity.

Aside from all the specific distinctions accorded him, perhaps Clark's greatest asset was his unique personal vitality as those of us who worked with him on the OAK were made especially aware. His contributions to this school will be remembered for a time greater than his years spent here, as will the less tangible, but highly personal mark left on each of us who knew him.



