





Digitized by the Internet Archive  
in 2009 with funding from  
Lyrasis Members and Sloan Foundation

<http://www.archive.org/details/oakyearb1976indi>





## 1976 OAK



As stands the oak tree, sturdy and unbending against the forces of time and oblivion, so may this OAK stand, guarding against forgetfulness the memories both of work and play of your years at Indiana.



# INDIANA UNIVERSITY OF PENNSYLVANIA

## INDIANA, PENNSYLVANIA

Editor-in-Chief ..... Joanne Fedorka  
Business Manager ..... Carol Paul  
Sports Editor ..... Joan Stagner  
Faculty Editor ..... Robin Stahl  
Organizations Editor ..... Donna Colella  
Seniors Editor ..... Lynn Pierce









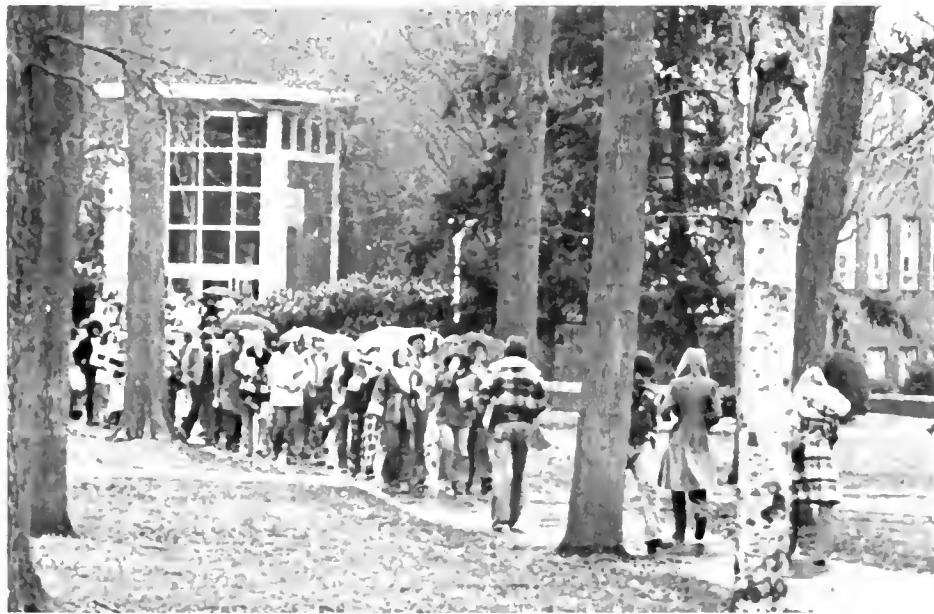

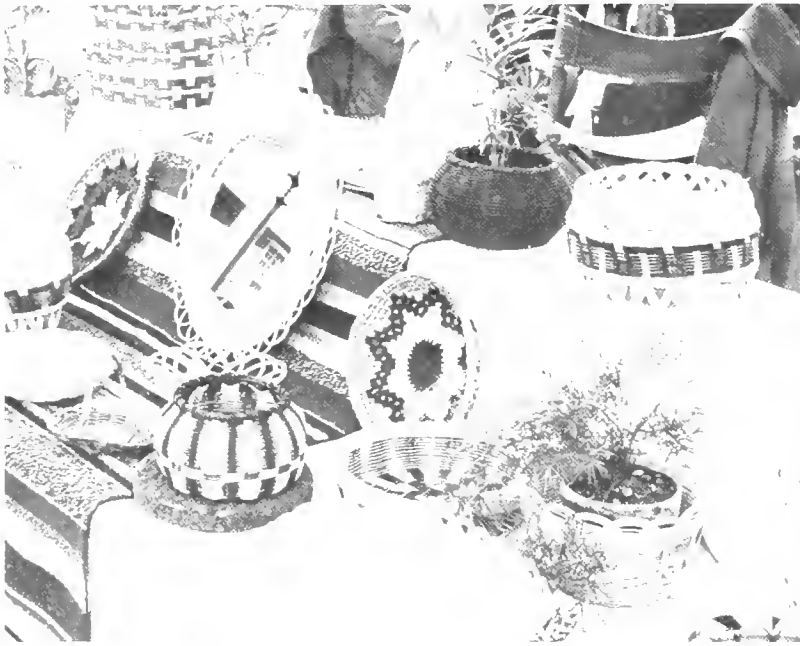



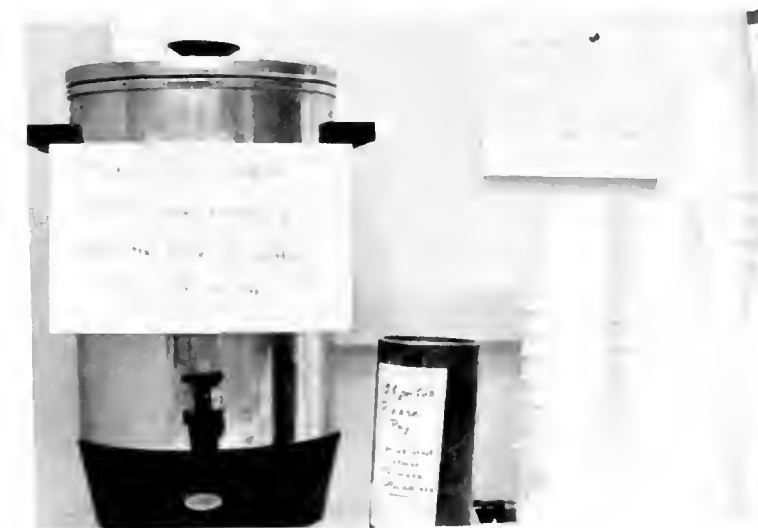





Our bodies are not in space like things; they inhabit or  
haunt space; they represent our expression to the world.  
— Maurice Merleau-Ponty

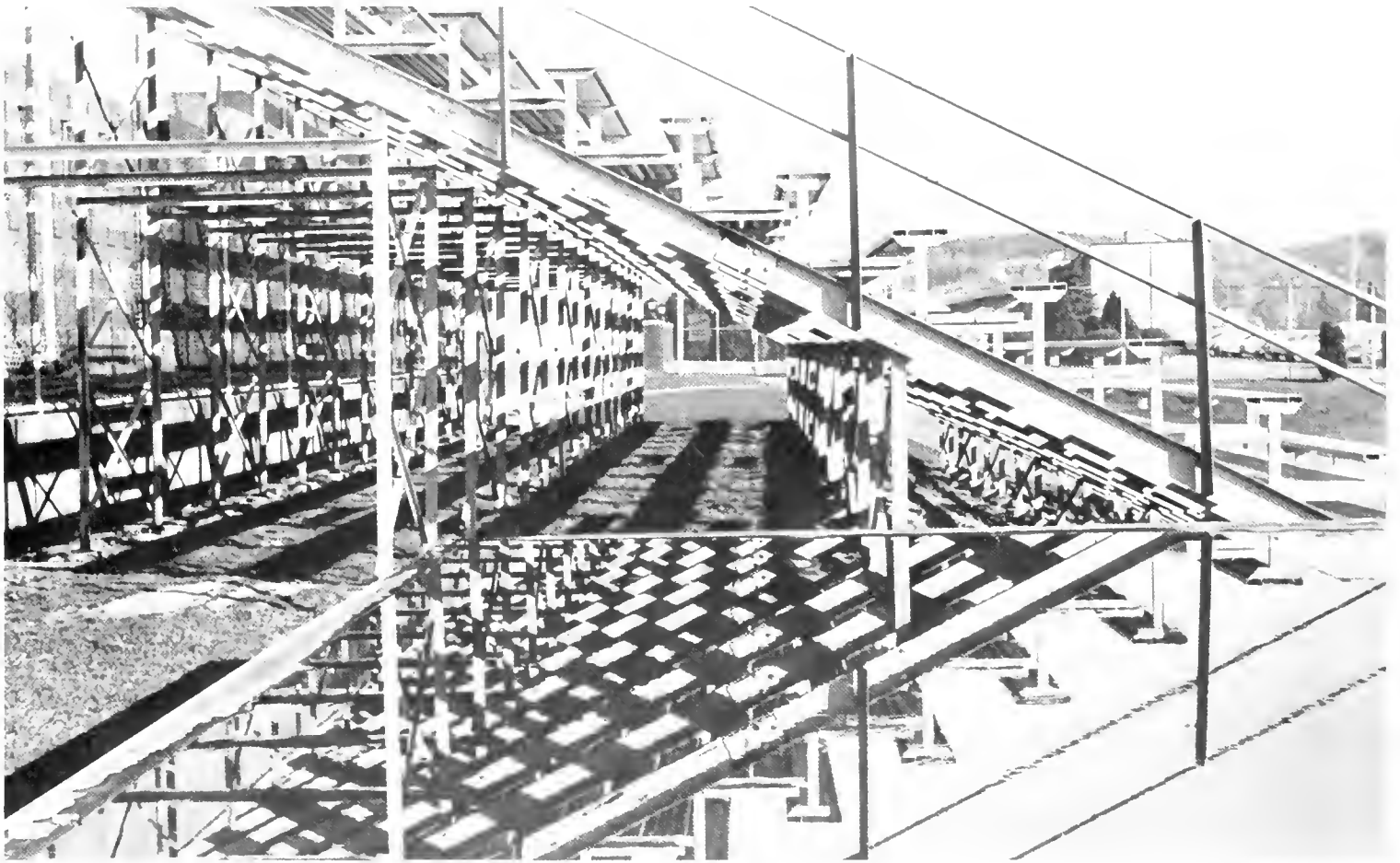

Oh you got to have friends



the feeling's  
oh so strong







You got to  
have friends

to make that  
day last long.  
— Bette Midler



No distance or lapse of time can lessen the  
friendship of those who are thoroughly per-  
suaded of each other's worth.  
— Robert Southey



# ACTIVITIES



Maynard  
Ferguson

**"When You Coming  
Back Red Ryder?"**



Geoffrey Holder





**"Don Giovanni"**





Synchronized  
Swim Show





# 40 Hour Dance Marathon





# I – Uppers







"Showboat"



"Company"









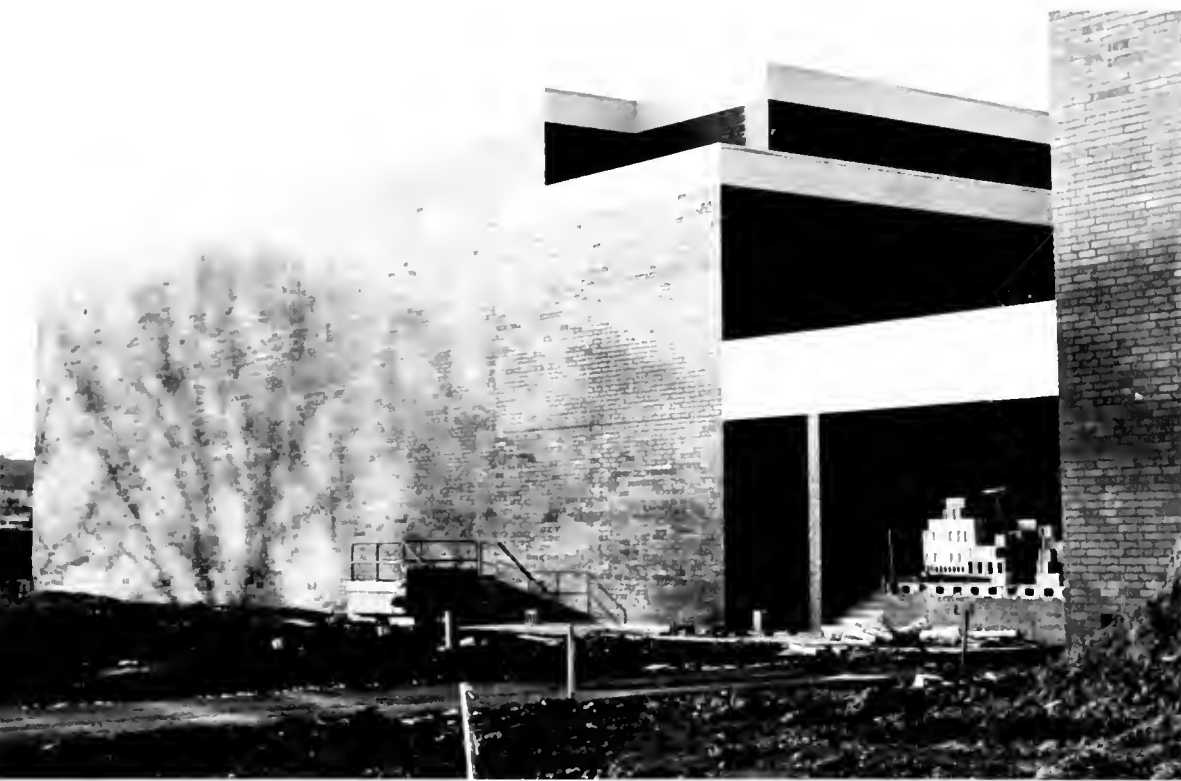





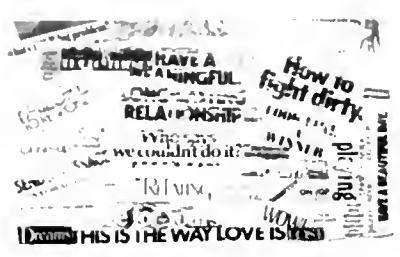

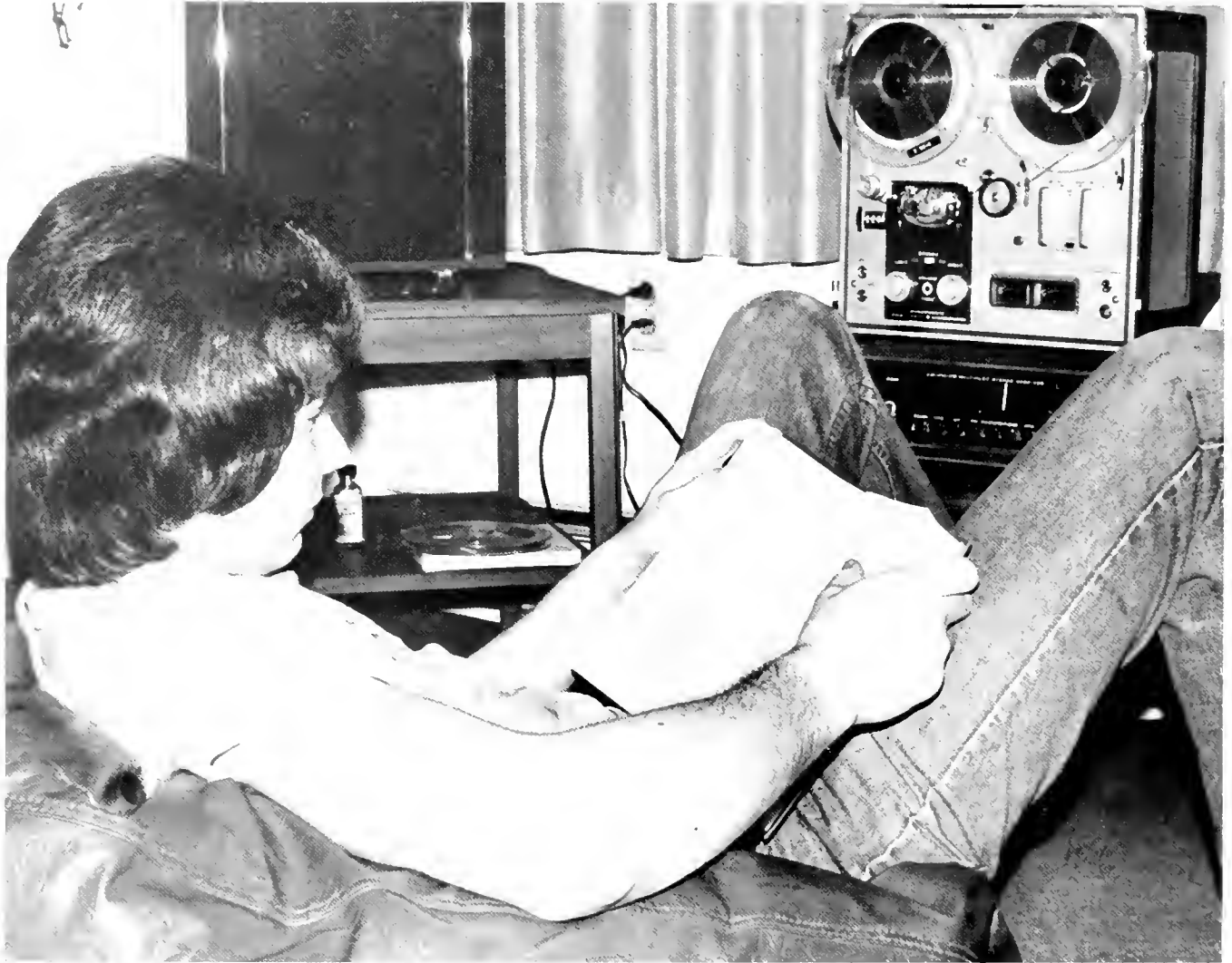















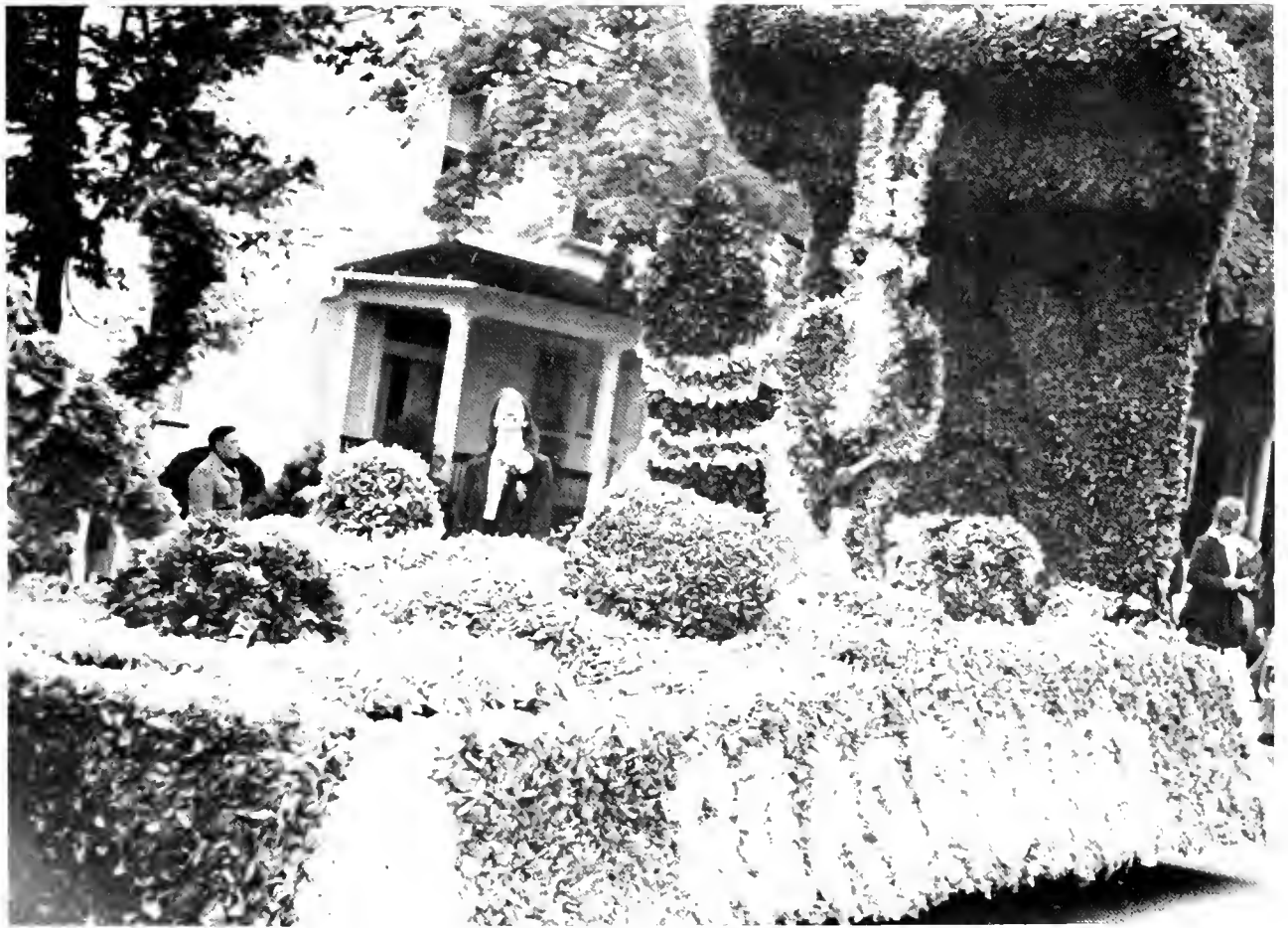









# FOOTBALL

## INDIANA

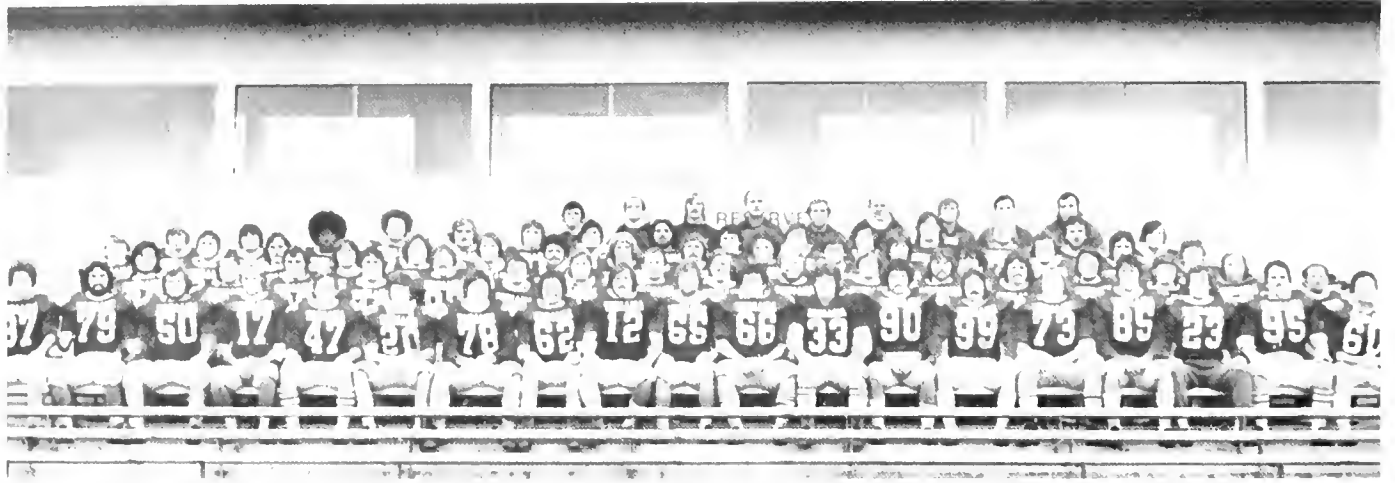

**Row 1: l to r:** Keith Young, Nick Rodio, Jack Conaboy, John Bieryla, Gary Sadlon, Tom Cecchetti, Tom Hintz, Joe Abraham, Lynn Hieber, George Aggen, Bill Parks, Rick Johnson, John Schroyer, Pat Joseph, Paul Shandor, Len Pesotini, Nick Palombi, Mario Luther, Mark Galie **Row 2: l to r:** Tom Colen, John Mihota, Charlie Shaw, Bill Herrman, Rusty Palchak, Tim Marzaloos, Don Kenny, Dave Mintus, John Knopiek, Grady Gasper, Mike Doyle, Rick Kurt, Gene Troggio, Ray Musto, Dave Matrunick, Dennis Alper, Tom Alper **Row 3: l to r:** Courtney Macon, Bob Rullo, Dave Sheridan, John Franco, John Quigley, John Menhart, Garry Panetti, Jim Hazlett, Ray West, Greg Schmidt, Cliff Simmons, Rege D'Angelo, Jim Kerr, Frank Thompson, George Comadena, Leroy Young **Row 4: l to r:** Don Black, Kelly Brown, Bobby Coles, Mike Suter, Pat Imbrogno, Ray Reitz, Tony Marciano, Frank Ruffolo, Dave Wigton, John Orenchuk, Ed Tanner, Joel Scheckler, Wayne Rowe, Howard Stanley, Jack Higgins **Row 5: l to r:** Rick Trickett – asst., Joe Marx – Asst., Rich Krinks – asst., Bill Neal – head coach, Moe Smith – defensive backfield, Charlie Godlasky – offensive line, Vic Liscinsky – head trainer, Rich Hornfeck – offensive coordinator, Jim Mill – defensive coordinator

The IUP football team did well this year, breaking several school records through the season.

In the Northwood game Lynn Hieber passed former IUP record holder Micky Watson for attempts by an Indian quarterback in a career. Hieber's 24 attempts gave him a career total of 431 surpassing Watson's total of 426.

The Cortland game was the last in a series with IUP winning all six games. In this game Hieber was intercepted for the first time in the season and Tom Alper was one-for-two in his field goal attempts for the season.

Don Kenny recorded his second interception of the year in the game against Slippery Rock. The IUP all-time total offensive yardage record was broken by Lynn Hieber whose total of 4,038 broke Wally Blanca's 3,861.

The first lose of the season came with the Edinboro game with Lynn Hieber hitting 10 of 23 passes. Green, a 210-pound junior from Edinboro, smashed the IUP defense which was allowing only 88.7 yards per game rushing during the first three games.

The last game between Westminster and Indiana proved to be an exciting grid-iron, non-league clash. Len Pesotini set a school record for the most interceptions by a receiver in a single game and Alper punched a 36-yard field goal with seven seconds remaining in the game.

Entering the season with a 23-game winning streak against Pennsylvania Conference opponents, Slippery Rock fell hard to the IUP victory. Both teams scored all points in the first half, with little happening in the second half and a final score of 13-9.

The only concilation the Indians had for their attempt at breaking the Homecoming jinx was a 16-16 tie score against Clarion. This tie nearly eliminated IUP from the Pennsylvania Conference title. Hieber however, broke a school record with 340 yards passing. Two more school records were also set by Len Pesotini by catching seven passes to bring his season total to 49 through the first six games and 707 yards on reception. These figures surpassed the 1965 record of 47 catches and 655 yards set by Gary Milanovich.

IUP		OPP
34	Northwood	14
10	Cortland	0
19	Shippensburg	7
21	Edinboro	28
16	Westminster	14
16	Clarion	16
13	Slippery Rock	9
35	California	26
59	Lock Haven	7
49	Kutztown	10







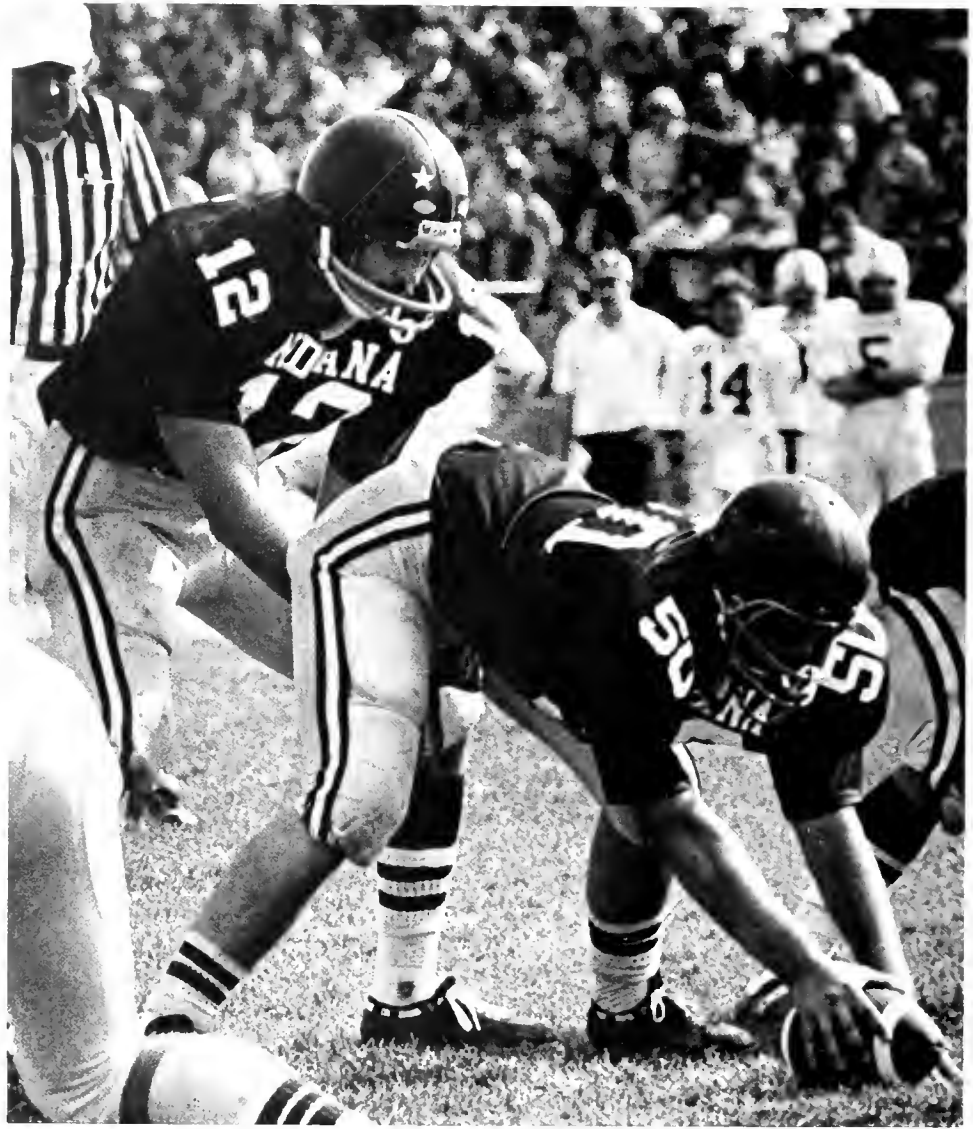





















# CROSS COUNTRY



Row 1: l to r: Don Freedline, Dick Wolfe, Kim Burke, Mark Noll, Dan Cunkelman, Dan Friedrich, Bob Costello Row 2: l to r: Joel Sprague, Mike Higgins, Mike Carbon, Joe Schuler, Andy Phieff, Steve Ceveris, Ken Trilli Row 3: l to r: Coach Lou Sitton, Todd Eshman, Dave Meyers, Jim Booth, Mike Robins, Don Gannassi, George Cline, Todd Boller, Asst. Coach Ed Fry



Having a prosperous year the IUP cross country team lost only one dual by one point throughout the season, this being against Slippery Rock 32-31. Cunkelman, who up until this meet was Indiana's most consistent runner, finished 16th overall and IUP's Dick Wolfe finished second behind Slippery Rock's first place runner. This meet however, placed Slippery Rock and Indiana in equal balance. Slippery Rock beating IUP once and IUP beating Slippery Rock once within the past two years.

At the California Invitational Cunkelman finished 12th, first among the Indiana runners. Pitt who won the meet, grouped together and IUP was unable to close the gap, coming away with a 3rd.

At the Malone Invitational IUP's Dan Friedrich took second and Dan Cunkelman, one of IUP's top runners took fourth, aiding Indiana in a 2nd place.

The Indians continued their upward movement taking 1st at the IUP Invitational, with six runners in the top 20. This was an important meet because the team had to win one invitational to be eligible for the national meet.

The team's easiest race of the year was against Grove City, who had only one top runner in the second place. Leading the way for the Indians was Joel Sprague and rounding out the top five positions were Mark Noll, Dave Thompson and Ken Trilli.

Indiana placed 2nd at the Penn-Ohio meet with five of 20 top runners. The Indians finished just behind Malone 50-51, who they beat earlier in the season at the Malone Invitational.

IUP		OPP
15	Frostburg	50
15	Duquesne	50
15	St. Francis	50
22	Pitt-Johnston	37
15	Lock Haven	50
32	Slippery Rock	31
32	Clarion	99
32	Shippensburg	116
19	Grove City	43
	California Invitational	3rd
	Malone Invitational	2nd
	IUP Invitational	1st
	Penn-Ohio Meet	2nd
	PSCAC	4th
	NCAA Division II National Championship	10th



# FENCING



# SOCCER



**Row 5:** l to r: Lawrence Karg, John Liebenguth, Bob Stover, Andy Horton, Barry Fehrle, Al Broadbent **Row 4:** l to r: Dan Losego, Joe Flecher, Mike Webb, Jeff March, Rick Suscewicz, Straut Law, Marty Leonard **Row 3:** l to r: Tom Klingensmith, Raymond Koker, Steve Showalter, Tom Grego, Ken Burke, Mike Chopp, Larry Pentz, Moses Tesi **Row 2:** l to r: Jose Nieto, Don Fletcher, Dale DeGour, Bob Campbell, Joe Babrizio, Gary Kazor, Steve Wilkinson, Ralph Marona, Scot Fritz **Row 1:** l to r: Coach Vince Celtnieks, Barb Briner – mgr., John Stenken – asst., Nancy Derbyshire – mgr., Bob Juskewick – asst.













# SWIMMING



**Row 1:** l to r: Dave Bakich, Bruce Kirk, Michael Cegelis, Doug Cooper, Mike Barton, Craig Yagel, Craig Kast, Tom Jones, Dave Gestrich  
**Row 2:** l to r: Judy Kane, Doug Bennick, Marty Berg, Brian Nelson, Ed Jackson, Steve Troglio, Bruce Jackson, Joe Fisher, Pat Robey, Erik Hangeland  
**Row 3:** l to r: Bob North, Rick Peltz, John Tobin, John Sphon, Ken Lanshi, Emilio Abreu, Bill Kane, Greg Marone, Chip Christie, Coach Johnson

The 1975-76 IUP swimming team put together its best season in its history. The dual meet record stands at 7-2 with wins over Youngstown, St. Bonaventure, Appalation State, Cleveland, Grove City, Slippery Rock, and California and losses to Clarion and Penn State. The team led by Coach Ralph Johnson did well in championship competition winning the 1975 Indiana Relays and finishing third in the Pennsylvania State Conference Meet. This was the first time an Indiana swimming team has finished in the top three teams of the conference.

This year the team had seven members who qualified for the NCAA Division II Championship Meet, led by captains Erik Hangeland and Doug Bennick. Others who qualified included Emilio Abreu, Bill Kane, Coug Cooper, Steve Troglio and Bruce Kirk.

During the course of the season the team members broke almost all of the school and pool records. Indiana swimmers hold three state records also. Other outstanding performers this year were Ed Jackson, Bruce Jackson, Brian Nelson and John Sphon.

IUP		OPP
67	Youngstown	46
59	St. Bonaventure	50
66	Appalation State	51
57	Cleveland State	56
45	Clarion	68
70	Grove City	43
64	Slippery Rock	47
61	California	38
55	Penn State	58
	Indiana Relays	1st
	PSCAC	3rd

# CHEERLEADERS



**Row 1:** l to r: Joni Popchak, Marcia Pittman, Debbie Piper **Row 2:** l to r: Caron Thomas, Mary Johnston, Val Keasey, Becky Thompson (captain), Cindy Slagle **Row 3:** Barb Dillen (Co-captain) **Top:** Pattie Troxell



With much enthusiasm and vigor, the 1975-76 IUP Varsity cheerleaders cheered the Big Indians to many victories. Their unending spirit and vitality encouraged the players to perform at their best and the crowds to cheer their loudest. We would like to commend the girls for representing Indiana University and for their hard work during the season.



# TENNIS

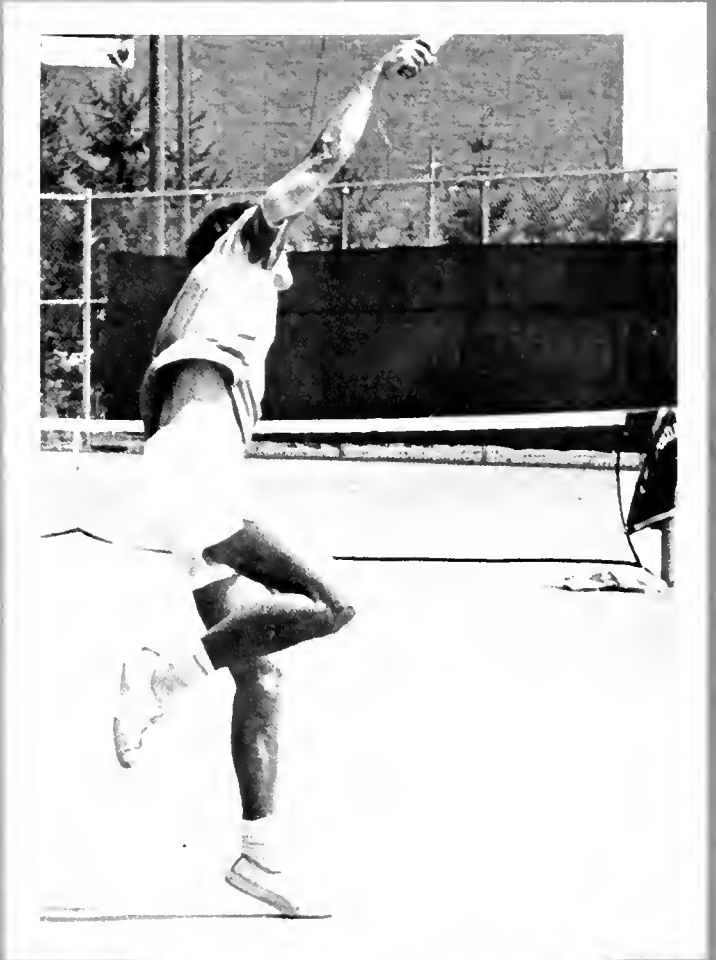
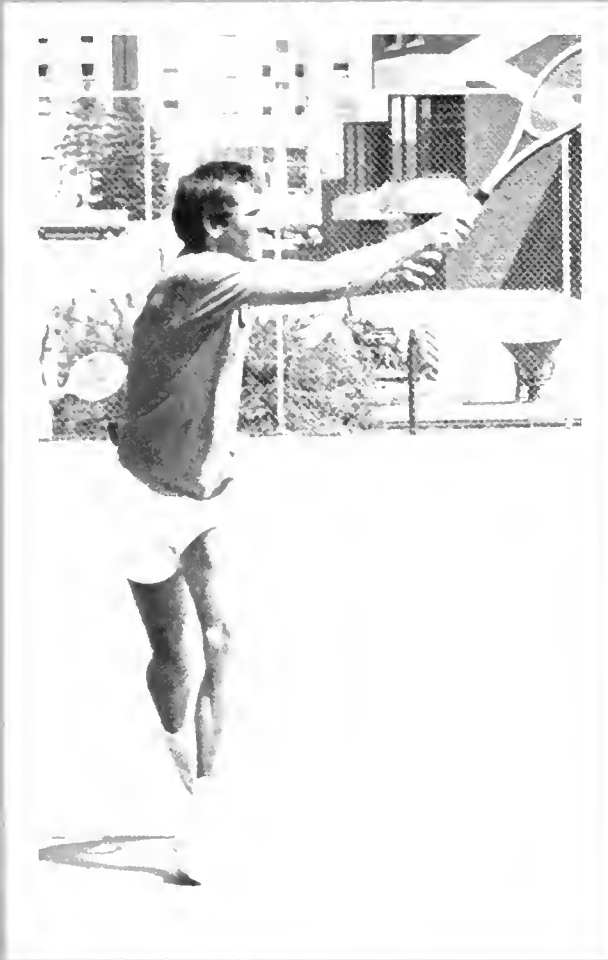



# WRESTLING

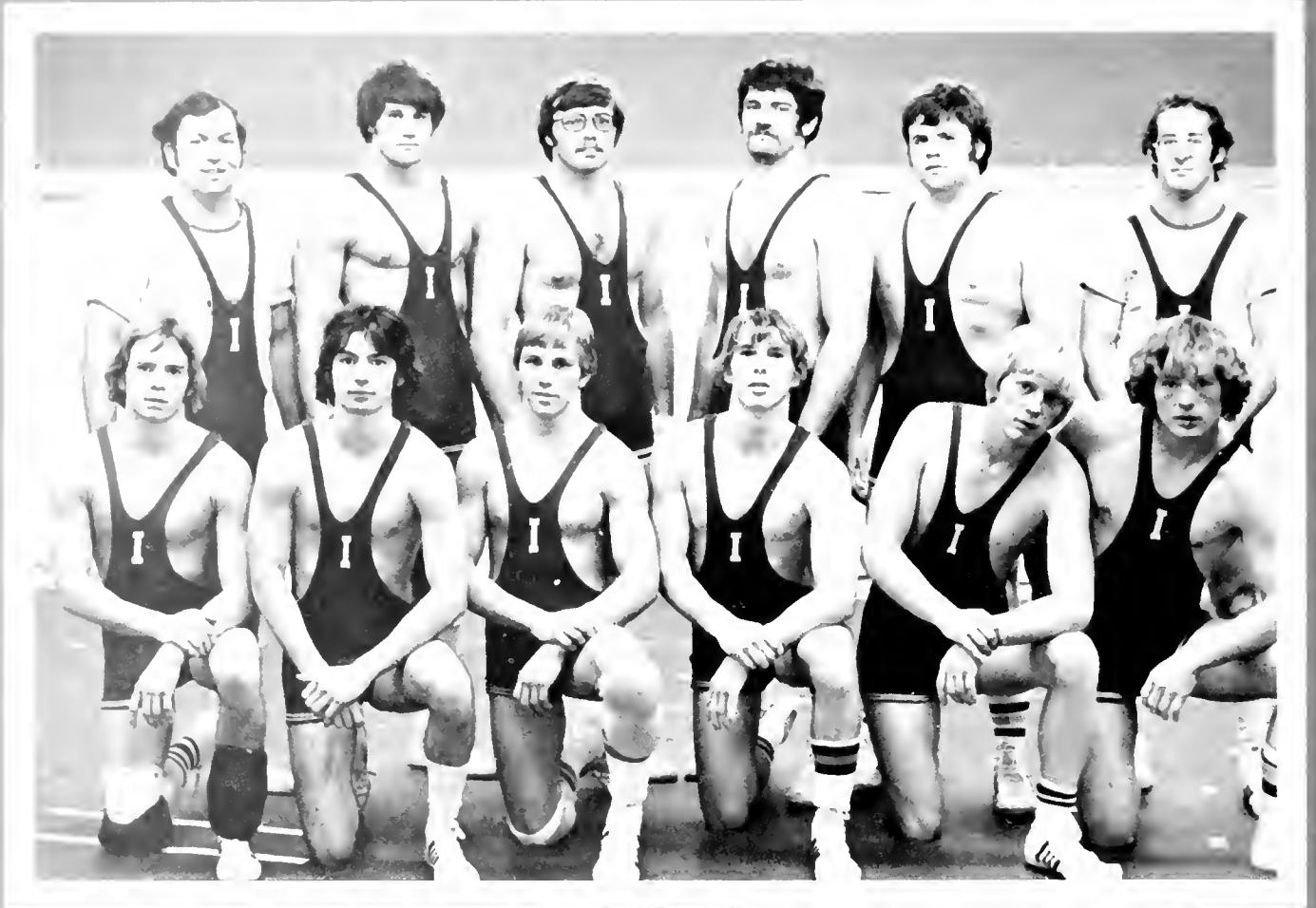









# BASEBALL

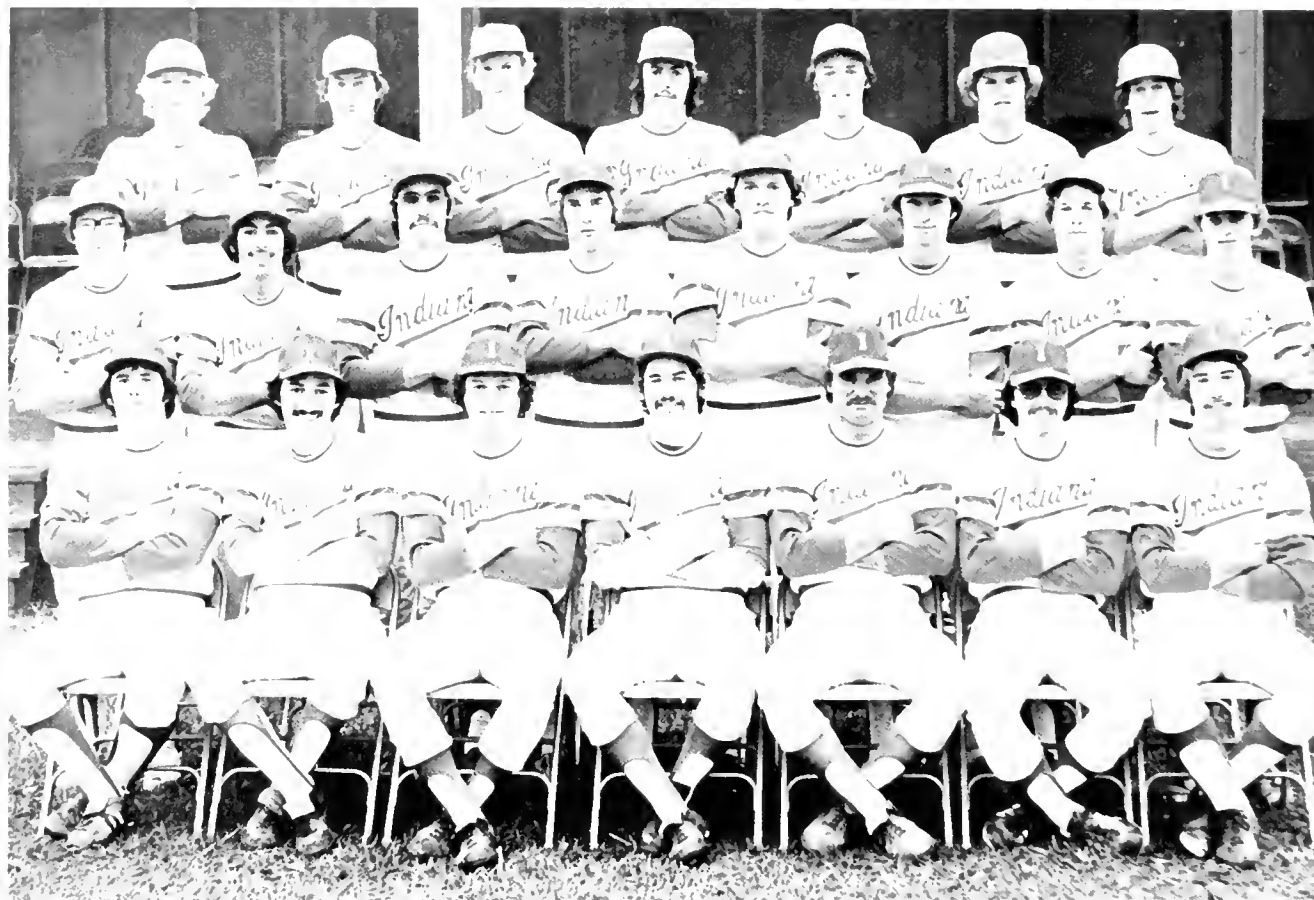



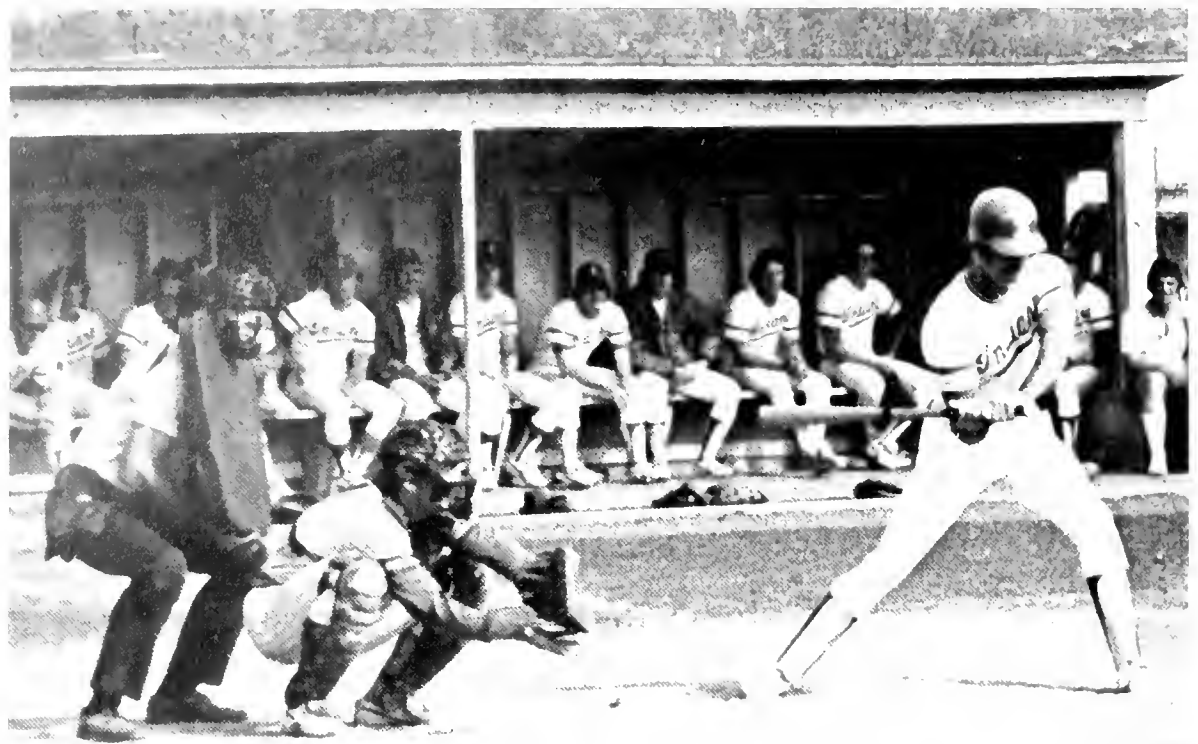





# GIRLS BASKETBALL



Row 1: l to r: Pam Krob, Kathy Satter, Margo Shively, Grace Ungerman, Linda Stark, Carol Dymond, Linda Naughton Row 2: l to r: Debbie Wolfhope, Kim Drake, Michelle Kopchick, Deborah Murray, Robbin Scanlon, Joyce Maudie, Jan Henerson, Shawn Scott Row 3: l to r: Lois Nesbitt, coach, Sybil McBride, Elaine Settelmaier, Laurie, Fairman, Becky Beard, Anne Kerr, Jan Zutell



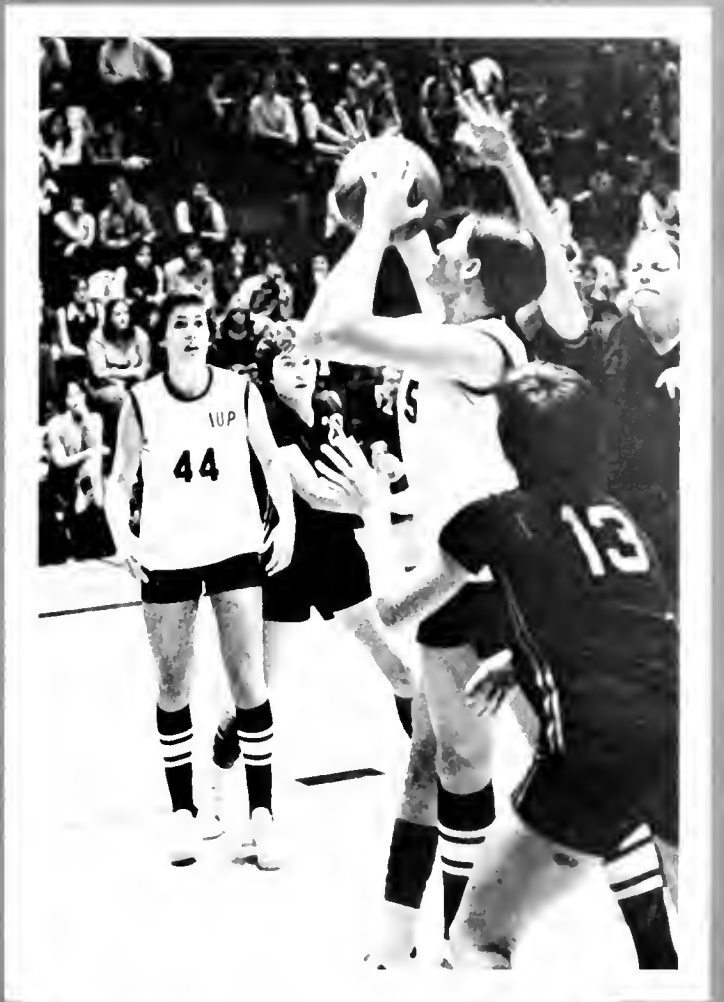
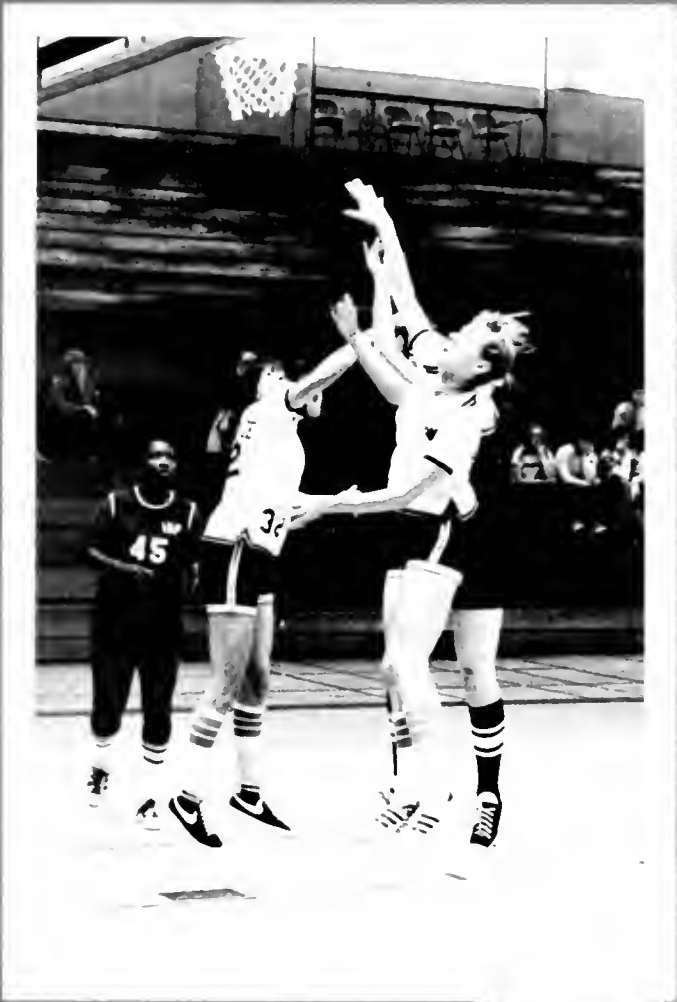

# GYMNASTICS



# BASKETBALL

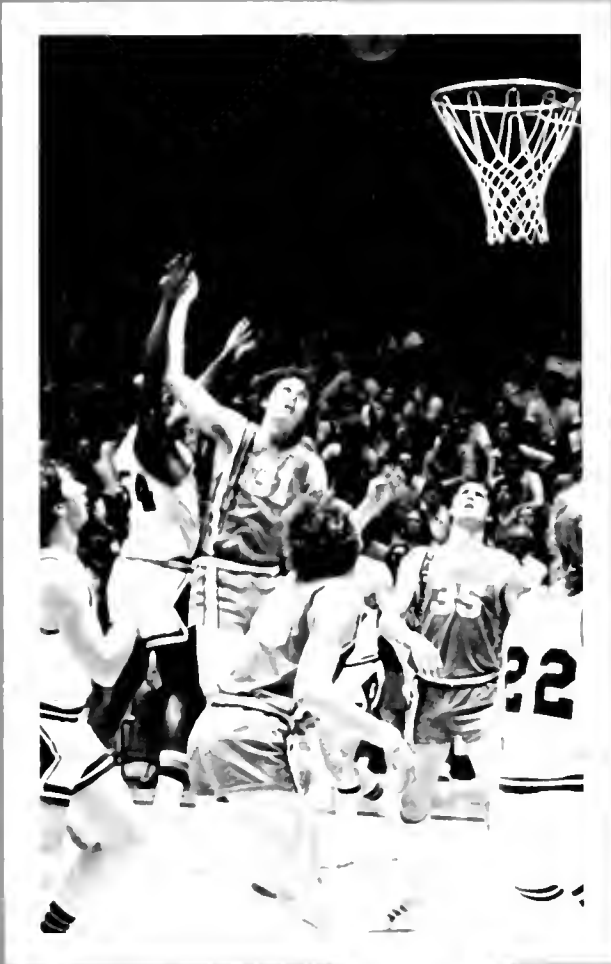

## INDIANA UNIVERSITY OF PENNSYLVANIA 1975-76 BASKETBALL STATISTICS

IUP		OPP
103	Duke	69
82	California	65
83	Alliance	64
82	Slippery Rock	71
65	Clarion	73
80	Lock Haven	56
85	Steubenville	74
100	Kean	62
62	Dowling	51
82	Geneva	66
83	Walsh	74
74	Westminster	63
97	Clarion	71
80	Pitt-Johnstown	73
59	Edinboro	61
76	Slippery Rock	67
92	Juniata	53
86	Alliance	57
69	California	62
64	Edinboro	67
64	Lock Haven	56
61	Pitt	76
73	St. Vincent	61
83	Waynesburg	67
66	Edinboro	67

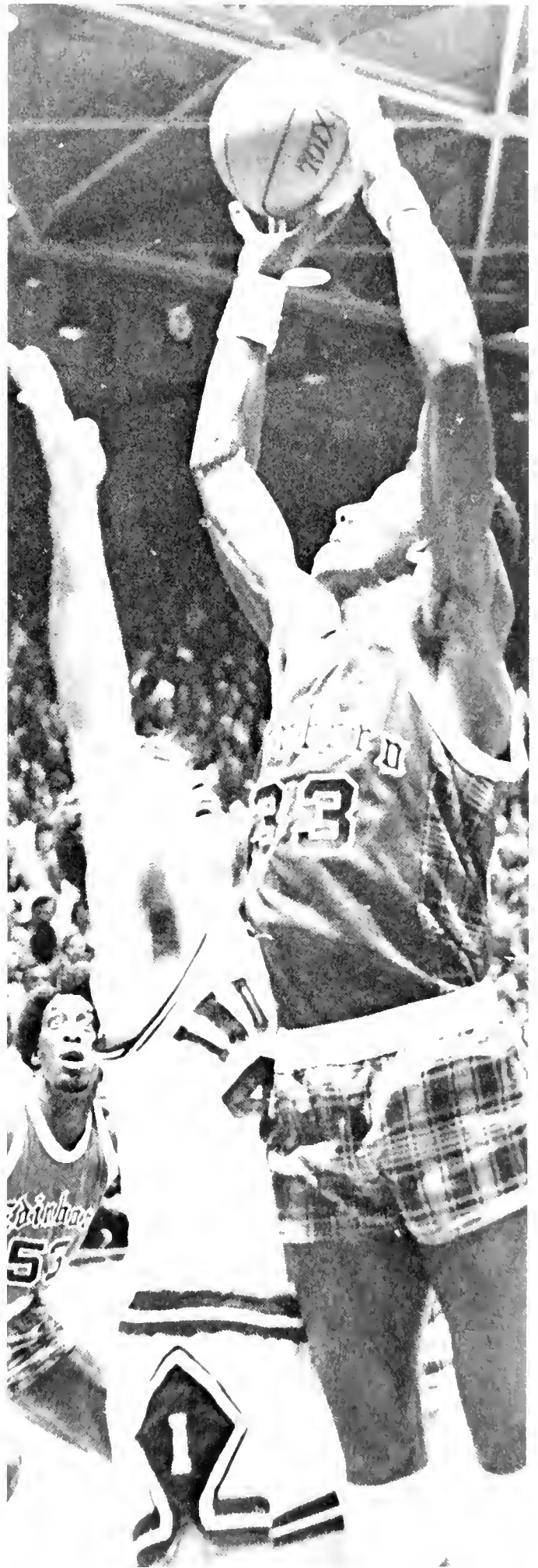









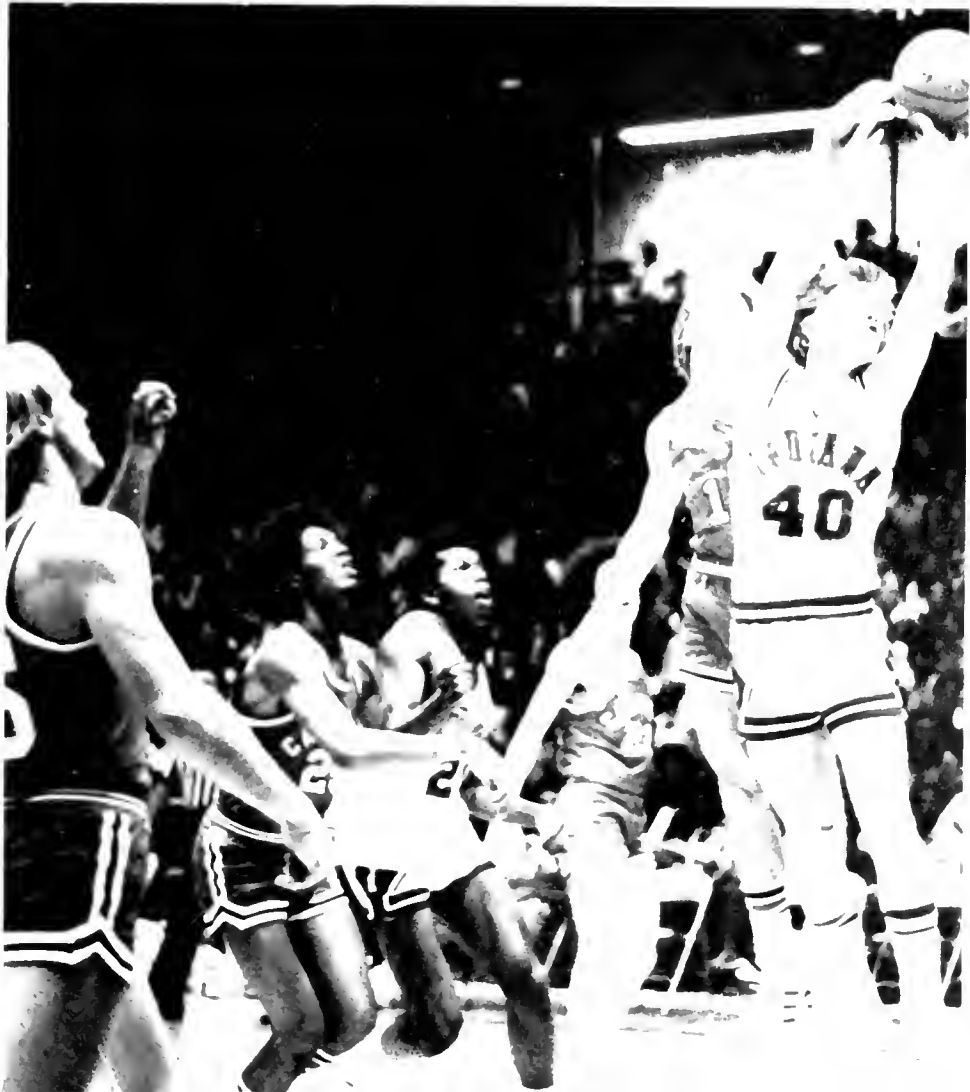
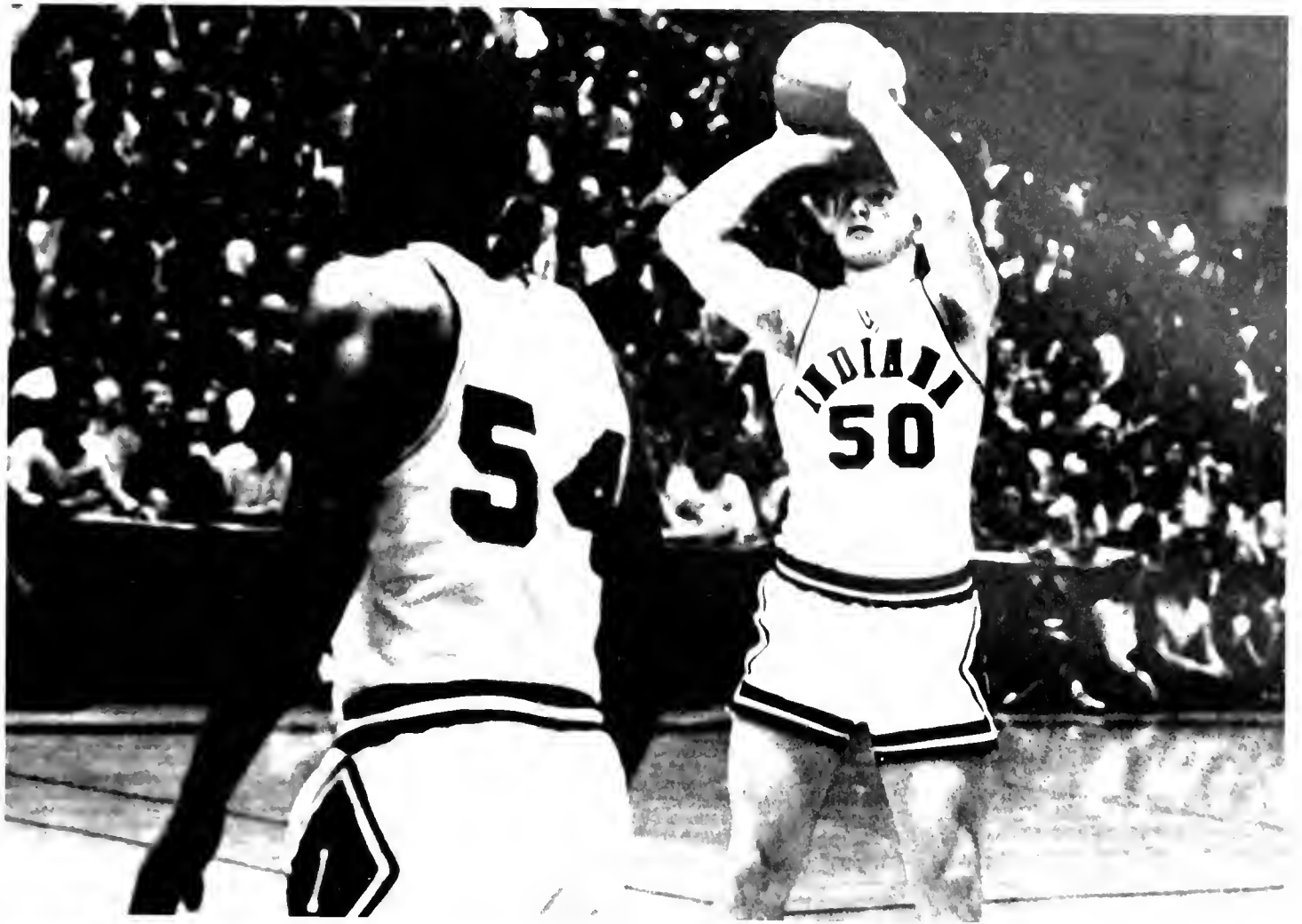

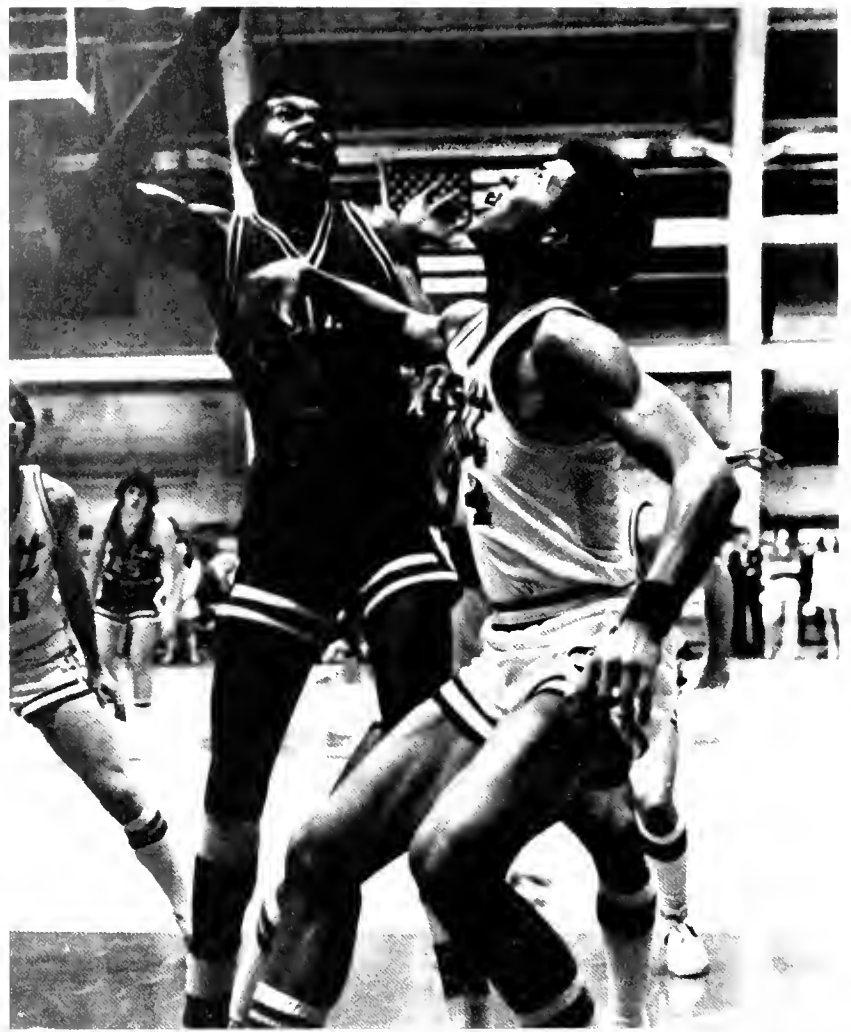



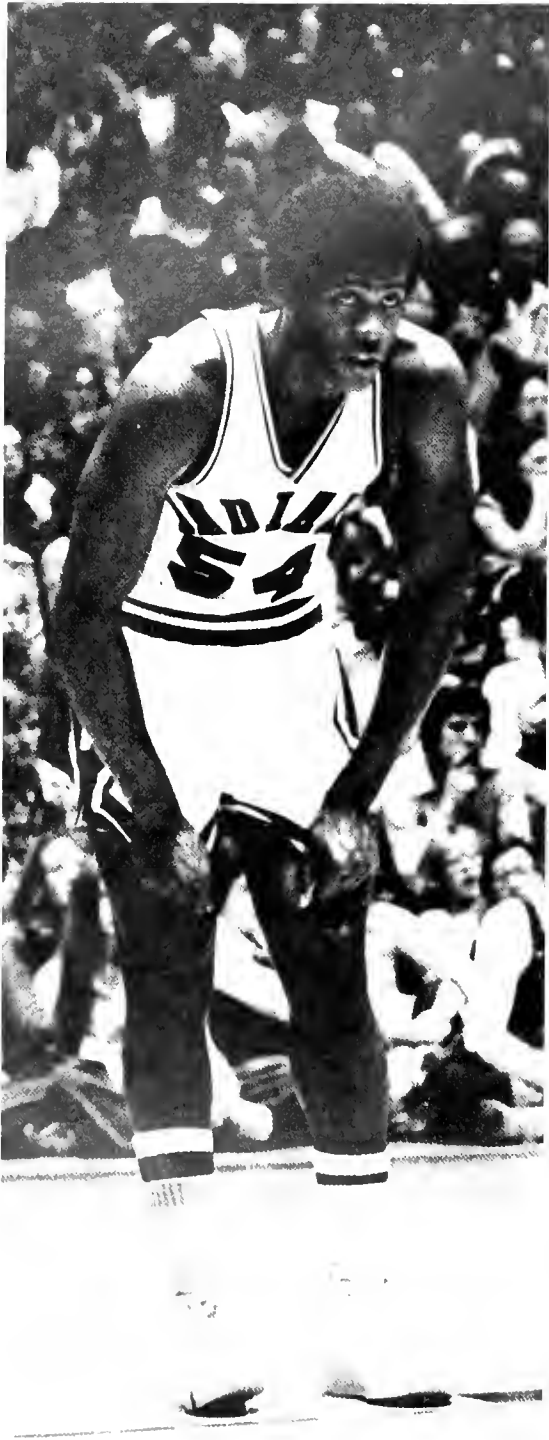



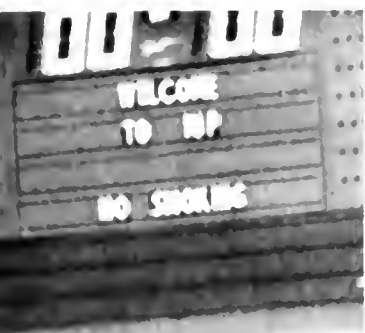









Dennis Tiger — Business and Distributive Ed



Stanford Tackett — Chemistry





Donald Robbins — Business Management





Donald Walker – Economics



Richard Heiges – Political Science



George Wiley -- History





Donna Streithau – Consumer Services

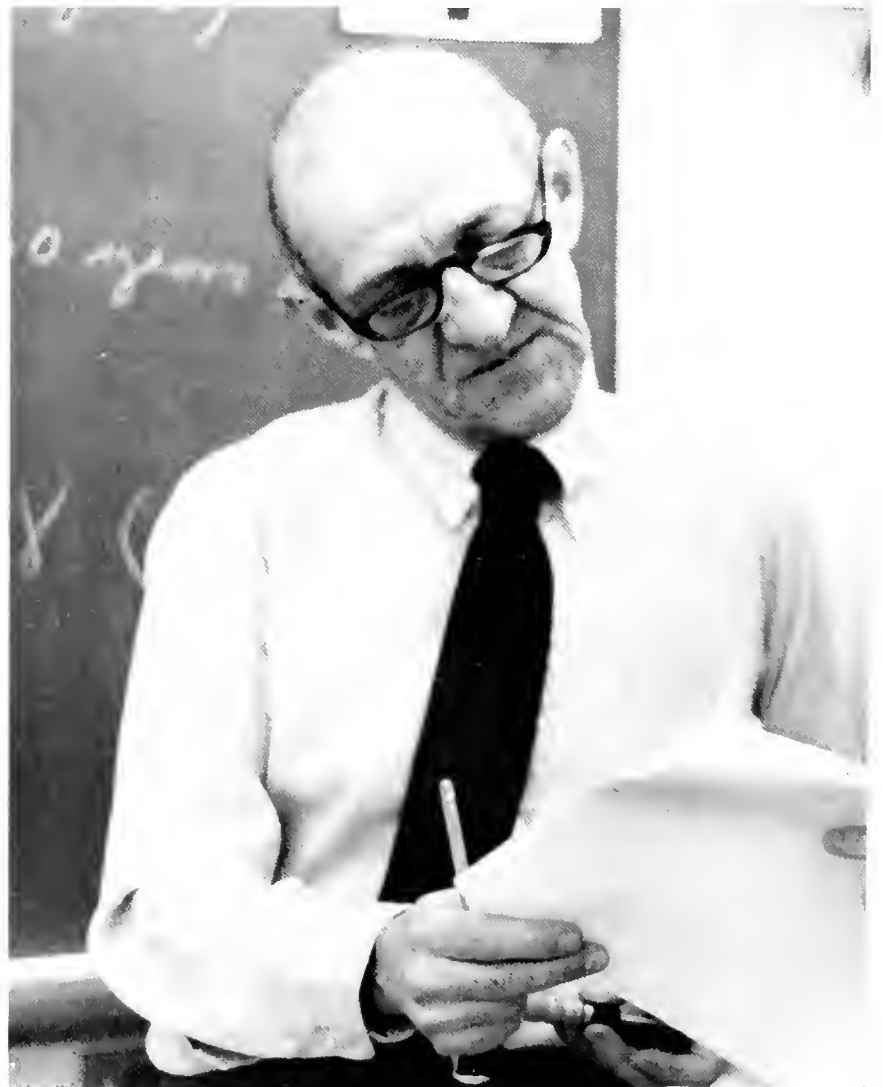





Robert Lauda  
Safety Science



Mary Katzbeck - Nursing





Howard Thompkins -- Computer Science

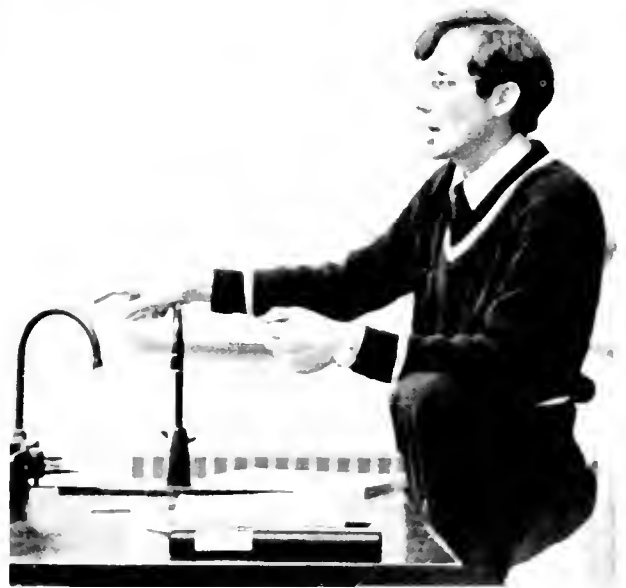



Melvin Woodard — Mathematics





Craig Swauger — English



Stuart Katzman — Criminology





Robert Hermann – Philosophy



Alma Kazmar – Home Economics









Dennis Tiger – Business and Distributive Ed



Benjamin Miller – Art



George Spinelli – Counselor Ed



Robert King – Elementary Ed

Gary Buckwalter – Physics



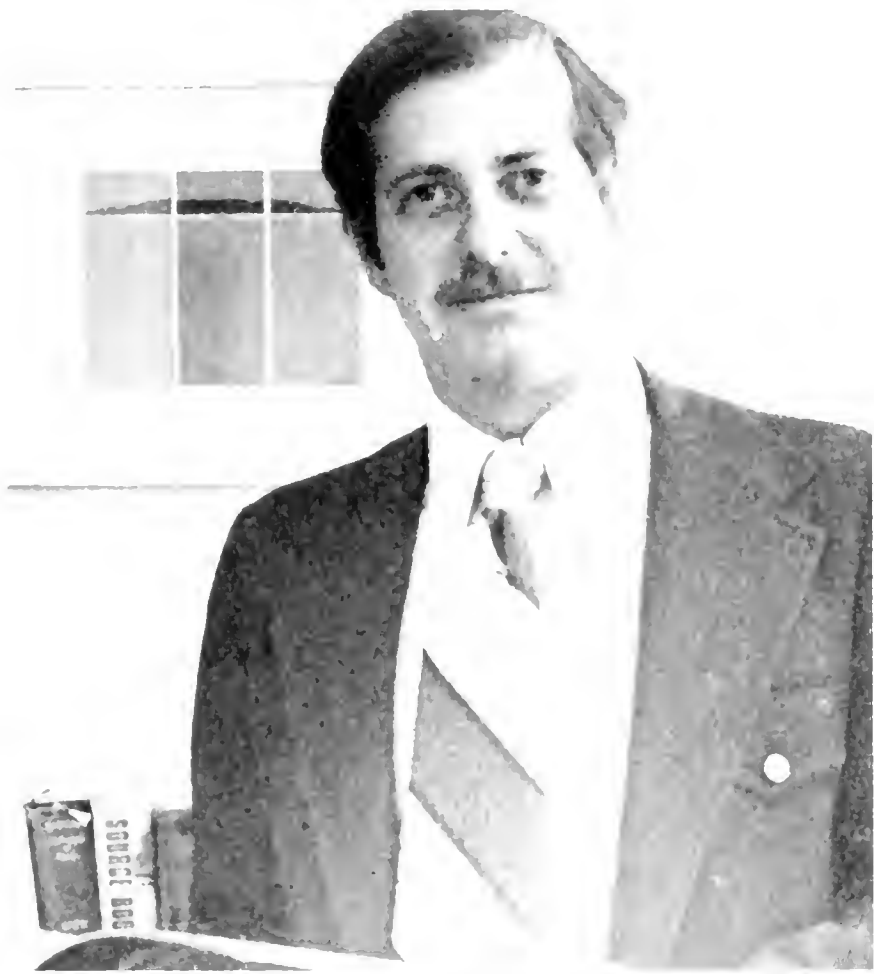

Edith Cord – German and Russian



Allan Andrew — Allied Health Services



Eugene Scanlon — Special Education





David Azimi — Sociology and Anthropology



Bruce Meadowcrott – Educational Psychology



David Mattox – Learning Resources



Ludo op de Beeck — Romance and Cross-Cultural Language



Gerard Penta — Foundations of Ed

Walter Granata – Geoscience



Christopher Knowlton – Manager Student Co-op

Leonard Tepper – Geography and Regional Planning



George Wiley – History



Lt. Anthony Lenzi -  
Military Science

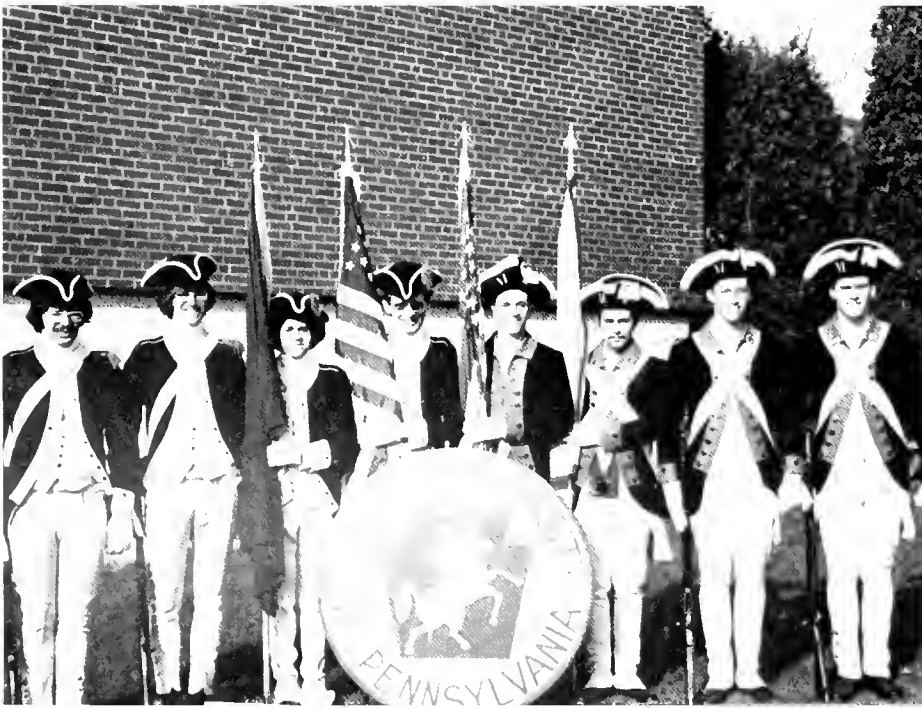



Herman Sledz Athletic Director



G. Shelby Brightwell – Health and Physical Ed

Deans



J. Christopher Benz  
School of Fine Arts



George Stouffer  
School of Education



Francis McGovern  
School of Arts and Sciences



M. Kathleen Jones  
School of Home Economics



Ronald Thomas  
School of Student Life



James Laughlin  
Student Services



Fred Dakak  
Admissions

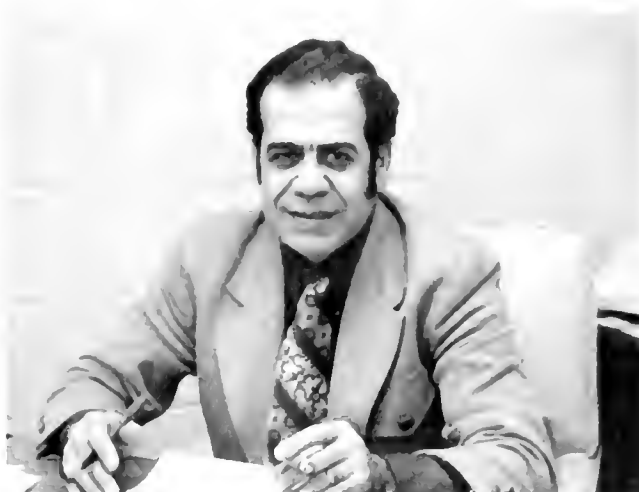

Joseph Gallanar  
Graduate School



John Chellman  
School of Health Services



George Bilicic  
School of Continuing Education



Cleo McCracken  
Student Development



Elwood Sheeder  
School of Business

Vice Presidents



Robert Warren  
University Services



George Murdoch  
Financial Aid



Benjamin Ganley  
Admissions



Bernard Gillis  
Academic Affairs



Isadore Lenglet  
University Development



S. Trevor Hadley  
Student Affairs

University Foundations



From left to right Lawrence D. Bergman, Executive Director, Katherine L. Shearer, Treasurer, Isadore R. Lenglet, Board of Directors, Richard T. Wolfe, Secretary, Missing from Picture: Elwood B. Sheeder, President, Jane S. Mervine, Vice President

Board of Trustees



Front: Frank Gorell, Patrick J. Stapleton, A. J. Dereume Back: Thomas Brule, Donald W. Mentee, Pres. Robert C. Wilburn, Patrick F. McCarthy, Miriam Ludwig, James C. Trimarchi, Missing from picture: Judith Miladin



INDIANA UNIVERSITY OF PENNSYLVANIA  
INDIANA, PENNSYLVANIA 15701

THE PRESIDENT

To the student body:

For the graduating seniors, the OAK chronicles your senior year at Indiana University of Pennsylvania and will evoke memories of a particularly significant period of your life.

For the rest of the student body, the OAK portrays life at IUP and suggests what may be expected for the remainder of your time here. Since I arrived on campus last fall at the same time as the incoming freshmen I have enjoyed with them the experience of becoming acquainted with the IUP community, its proud heritage and bright expectations as it embarks on a new century.

I am grateful to all students for your cooperation in making my first year such an enjoyable one. I look forward to seeing the graduating seniors maintaining an active interest in IUP and returning frequently to our campus.

Sincerely,

A handwritten signature in cursive script that reads "Robert C. Wilburn".

Robert C. Wilburn  
President





# ORGANIZATION





SPRING  
76

**"PEOPLE WHO NEED PEOPLE  
ARE THE LUCKIEST PEOPLE IN THE  
WORLD."**





You grope for a sense of belonging at a university of 12,000 faces. Faces with a mirage of messages caught in a mirage of activities. But you are an individual, a somebody, you live, breath, feel, you make a difference now. So you join "the group". YOU write the article, YOU take the picture, YOU plan the trip, organize the rally, direct the performance, keep the team winning. YOU aren't going to sit back and party four years of college away, YOU'LL do more than go to classes (sometimes), eat, sleep — exist. You're alive, enthusiastic, and you let people know it.

If you're the member, the president, the chairman, the captain, the editor, you make your mark extended in a group effort. You try to promote in-group solidarity, it's hard work, but it's fun play also. Sometimes you wonder if it's worth all the effort. You ask yourself, "What have I got to gain other than something that will fill the white space on my resume?"

So you grope, you join, you participate, you lead and your purpose becomes clear.

"We are accountable only to ourselves for what happens to us in our lives. We must realize that we have a choice: we are responsible for our own good time."

"When you stop trying to get from people what they can't give you, you can begin to enjoy what they can offer. People can share whole worlds with each other but first they must have access to their own."

— from **How To Be Your Own Best Friend**





# NEWMAN CENTER

Newman Staff  
Fr. Raymond J. Spatti  
Fr. Jim Byers  
Sr. Mark Buranosky, OSF  
Sr. Mary Ann Gubish, OSF  
Sr. Evelyn Dettling, OSB  
Deacon Bernard O'Rourke, OSB



"Blessed are they who have the gift of making friends, for it is one of God's best gifts. It involved many things, but above all, the power of going out of one's self and appreciating whatever is noble and loving in another."  
— Thomas Hughes



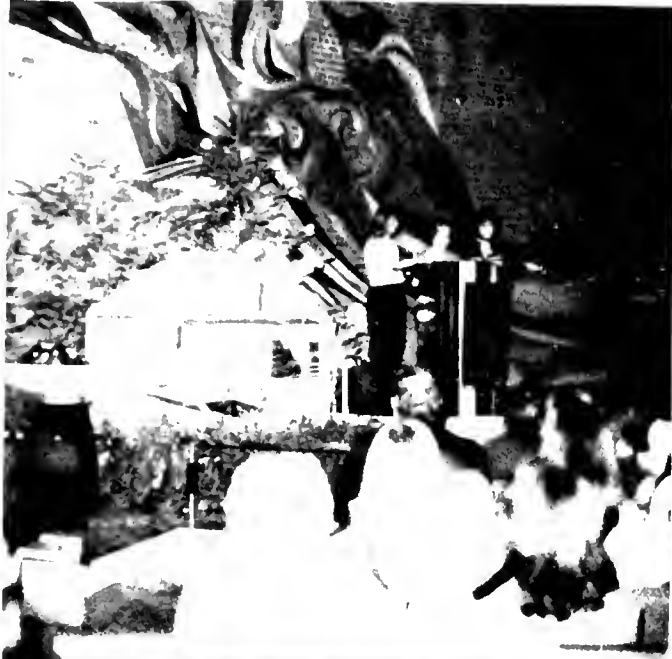



# IUP OUTING CLUB



**Front row:** Randy Bournique – backpacking co-chairman, Mr. Terry Lee – backpacking, camping and hiking advisor, Mr. David Breyer – general advisor, Dr. William Dietrich – rafting and canoeing advisor, Marc Yerton – camping chairman. **Second row:** Fran Costanzo – vice president / activities coordinator, Ken Mross – president, Diane Plouffe – secretary, Becky Soisson – cross country skiing chairman. **Back row:** Bob Hawsey – backpacking co-chairman, Donna Weidman – publicity co-chairman, Sue Knasko – rafting co-chairman, Karen Lutz – rafting co-chairman, Ben Keltz – camping co-chairman, George Huzinec – caving chairman, Bernice Karp – canoeing chairman, Dave Arner – hiking chairman. **Missing from picture:** Mr. Park – caving advisor, Tim Case – caving chairman, Mary Kay Botlock – publicity co-chairman, Bob Kaminski – transportation chairman.

The Outing Club is an organization on campus dedicated to the appreciation of the great outdoors. The membership to date is between 200 and 250 students and faculty. The club organizes weekend activities in the areas of camping, hiking, caving, rock climbing, backpacking, canoeing, cross country skiing, and white water rafting. There are no dues required, only an interest in the outdoors.

“A mere scholar who knows nothing but books must be ignorant even of them.”  
– Loren Eiseley

# GAMMA SIGMA SIGMA



**FRONT ROW:** Diana Olay – alumni sec, Wanda Rinker – corresponding sec., Lynn Pifer – parliamentarian, Stephanie Ferralli – president, Kerry Luhrs – service vice-president, Kay Schoeller – treasurer, Sandy Burwell – advisor, Kris Scannell – recording sec **ROW 2:** Gail Trautmann – historian, Terry Maier, Sue Stouffer, Nancy Smulski, Kim Bossert, LouAnn Milliken, MaryAnne Hauris, Cindy Molnar, Bonnie Krzysiak, Diane Burmeister – social chairman **ROW 3:** Norm-Ann Wealand, Marty Meledick, Cassie Tantilizer, Phyllis Batlis, Chris O’Lear, Lureen Server, Linda McCabe, Cheryl Maurey, Marie Gerheart, Lorraine Day, Karen Kolosa, Linda Mears, Anna Bulisco – pledge mom, Jackie Woodard, Sue DeFrancesco **ROW 4:** Valerie Levesque – rush chairman, Linda Anderson, Renee’ Fridey, LouAnn Allison, Doris Quiles, Lynn Myers, Debbie Bollens, MaryAnne Kolessar, Sharon Clewell, Chris Brody, Cathy Morrison, Diane Empfield, Carole Lithgow, Marty Long **MISSING FROM PICTURE:** Anne Bastyr, Debbi Dodds, Sue Kochenour, Andrea Riggs, Linda Kopp, Sandy Seman, Jane Stough, Sal Ruffalo – advisor.

Established in 1969, Gamma Sigma Sigma is a national service sorority on both the campus and community levels. This year the sorority ushered at all the home football games, the Artists’ Series, Swing-out and Co-op productions. They also helped to build the Homecoming Queen’s float and aided in Homecoming parade control. On the community level, Gamma Sigma Sigma worked with the Indiana Jaycees on their Haunted House; the American Red Cross on blood drives; the March of Dimes on the Mothers’ March and Spirit Walk ’76; the Easter Seal Society on their Tag Days; and the Christmas Seals League in the Indiana Health Fair. The girls also made favors for the patients of Indiana Hospital, and collected cancelled stamps to buy wheelchairs for those needing them. The organization’s membership is steadily growing each year as is the demand for the worthwhile services they perform and the generosity they show.

# The Indiana Penn

*An Independent Student Voice Since 1928*

## EDITORIAL BOARD

**LEFT to RIGHT:** Susan Schild, Barbara Vancheri, David Schwartz, Frank Lewandowski, Vicky Blum, Gina Nania, Scott Toole



## BUSINESS BOARD

**FROM LEFT:** Jim Boltz, Bob Hartman, Quent Szymansky, Christine Miller, John Qualley (standing), James Mikula, Douglas List, Mike Morgan





"All good writing  
is swimming  
under water  
and holding  
your breath."  
— F. Scott Fitzgerald



**EXECUTIVE BOARD**

**SEATED:** David Schwartz, Deby Sampsell, Susan Schild, Barbara Vancheri, Douglas List **STANDING:** (1st) Gina Nania, Cathy Cather, Bob Hartman, Jim Boltz **STANDING:** (2nd) Frank Lewandowski, Scott Toole, James Mikula, Quent Szymansky, John Qualley **IN STALL:** Chris Miller, Mike Morgan, Allison Hepler

The Indiana Penn is the only newspaper specifically geared to the IUP campus community, providing university news, features and sports, as well as news from the Indiana area, the state, nation, and world.

The Penn is published every Monday, Wednesday and Friday during the fall and spring semester, and once or twice a week during the main summer session. Although partially funded by student activity fees, the paper raised over \$50,000 in local advertising income last year.

All IUP students are eligible to join the Penn staff and work in the editorial, business, or typesetting departments. All positions are paid, but not necessarily at union scale!

# HONOR

## COLLEGIATE JOURNALISM

### Touching The World We Live In

"Originality does not consist in saying what no one has ever said before, but in saying exactly what you think yourself."

— James Stephen



**THE GROUP — SEATED FRONT:** Barbara Vancheri, David Schwartz, Gina Nania, Gene Kotulka, Anita Crispo, Donna Colella, W. C. Fields, David Binlein, Deb Erdley, Vicki Vrabel, Paul Nale, Cathy Cather, Frank Lewandowski, Vicky Blum, Mike Morgan, Janis Conklin, Susan Schild, Bill Blake, John Qualley, David Zuchero, Mark Smith, Deby Sampsell, James Mikula, Beth Burnett, Robin Stahl, Chris Miller, Quent Szymansky, Bob Hartman, Trace Niller, Douglas List, Allison Hepler, Jim Boltz, Scott Toole

# DELTA ZETA



**FRONT ROW:** Luann Schneider — president, MarySue Stahl — recording sec., Mary Sue Gallivan — historian, Jackie Santoriello — social chairman, Donna Meier — treasurer, Jane Simmons — vice-president in charge of membership. **ROW 2:** Kathy Ferla, Jeanne Galati, Kathy Wesling, Lisa Rinchuiso, Kim Staley, Lucinda Renner, Cindy Vernocy, Cindy Farley, Theresa Brady, Cindy Resetar, Phyllis Carrera, Sue Bartholme. **ROW 3:** Leslie Christ, Jan Rinchuiso, Marian Ruglousky, Marilyn Hruthay, Ann Smith, Michelle Kendall, Kathy Henry, Terri Newell, Cindy Silkrowski. **ROW 4:** Tammy Staley, Jean Stroup, Kathy Sparks, Kathy Potts, Renne Lazear, Linda Gallaher, Debbie Gary. **ROW 5:** Ronda Burkhardt, Jan Fetrow, Diane Bellas, Jayne Blanhinbicher, Jackie Friedsam, Pam Bobich. **MISSING:** Carolyn Wild — corres sec., Kathy Bonach — pledge training.

With a sisterhood of 65 girls, the Gamma Phi Chapter of Delta Zeta is one of the largest social sororities on campus. This past year the girls were involved in a variety of activities. They took third place in Sigma Chi Derby Days and won the pledgetrainer award and other honors at EpDelta Zeta State Day, held at Lock Haven State College.

# CRIMINOLOGY CLUB

The Criminology Club of IUP was developed for those students and faculty members who are interested in the field of criminology. The objectives of the club are elevating standards of personnel, training procedure, and ideals within the criminal justice field, and to facilitate better understanding among the various agencies of the criminal justice system. The club also promotes public understanding of the problems and objectives of this system. The club participates in social and informational activities to fulfill these objectives. The club has sponsored the criminal justice career symposium, a judo and karate demonstration, and a trip to Washington, D.C.



**FRONT ROW:** Pat Quarato — treasurer, Joe Morrash — president, Joyce Henry — sec., Jim Dill — vice-pres., Frank Mentrikoski — S.A. **ROW 2:** Cathy Powers, Joyce Hanley. **ROW 3:** Victor McGuire — advisor, Linda Mathews, Carol Sendry, Kevin Kessler, Phil Albensi, Beth Iddings, Bill Braunegg, Debbie Keeney, Jim Lawson, Linda Ballinger, Michael John.

## SENIOR CLASS OFFICERS

Dr. Sheeder — advisor  
Steve Walk — vice-president  
Marimichael O'Halloran — president



# BOWLING CLUB



"A mere scholar who knows nothing but books must be ignorant even of them."

— Loren Eiseley

# CONCERT DANCE GROUP



The Concert Dance Group this year was tremendously large and exceptionally talented. The goal, as always, was the spring performance. The group was well supported by training from Mrs. Dakak and her visiting colleagues, including Alwin Nicolais, Mimi Gerard, and Arthur Miller. The group also attends yearly masters classes at the University of Pittsburgh.

**COUNCIL:** Bonnie Stratton, Mary Jane Tomnay, Sylvia Ritzman. **MEMBERS:** Leslie Begala, Karen Bower, Tracy Bradrick, Cindy Bukauskas, Karen Carbone, Mary Jo Carducci, Kyle Cleeland, Emily DeCicco, Kim Emelo, Marie Gerheart, Sherrie Gibson, Lisa Graeff, Ruth Huddleson, Sue Loesch, Mariann Notarberadino, Jacki Police, Michele Scuro, Johanna Smolinsky, Mary Jane Tomnay, Aileen Wakefield, Debbie Whetstone, Denise Girsch, Laurie Pajah, Barb Lawrence, Ebba Tidblad, Barbara Miller, Diana Danko, Reeny Fitzgerald, Sylvia Ritzman, Marcia Gnagey, Linda Schmelzer, Stacey-anne Komar, Susan Knasko, Joni Croyle, Mary E. Day, Joan Wellhofer, Ellie Hagedorn, Betsy Hurley, Tony Marcoaldi, Chris DeBonis, Debbie Larsen, Barb Casillo, Jeanette Ranalli, Lorraine Sauchin, Bonnie Stratton.



# PANHELLENIC COUNCIL



"It is through various councils and clubs and groups that we come to realize each other as individuals joined together in a community; a realization that ideas must flow and the communication lines must be open."

# PHI MU ALPHA



Phi Mu Alpha Sintonia is a professional music fraternity open to all men with a definite interest and involvement in music. One does not have to be a music major to be a member. The Zeta Tau chapter here on the IUP campus promotes music in all forms by providing clinics, concerts and other musically oriented events each semester.

In the fall the fraternity sponsors a marching band festival and clinic. This past spring saw the world famous Maynard Ferguson Orchestra at IUP, along with the Phi Mu Alpha Jazz Ensemble.

The fraternity has also established a scholarship this past spring, which will be awarded to a music student starting in the spring of 1977. The Charles A. Davis Scholarship is in honor of one of the charter members of the Zeta Tau chapter. There are also 14 faculty brothers in Phi Mu Alpha, located in Cogswell Hall.

# GOSPEL CHOIR



# ALPHA SIGMA ALPHA



**FRONT ROW:** Sue Dull — president, Becky Heim — treasurer, Mary Lee O'Brien — treasurer, Sandy Pellegrini — panhellenic representative  
**ROW 2:** Chris Canale, Linda Slack, Karen Lawhead, Laure Nemenz, Holly Bauer, Linda Stockman **ROW 3:** Julie Crawford, Vicky Silvert, Debbie Tickle, Cindy Kline, Mary Dunn, Pam Riley, Chris Creps, Judy Molinaro, Brenda Fischer, Barb Engle **ROW 4:** Michele Squier, Cindy Rearick, Donna Petrone, Karen Burwinkel, Karen Spagnola, Karen Stovich, Robin Hood, Patty Kelly, Cindy Cunningham **ROW 5:** Sue Herriman, Sue Gresock, Karen Quinlan, Donna Besara, Lynn Leigh, Maureen Hanna **MISSING:** Lisa Ionatta, Patty Friebus, Pamela Fehr, Maureen Durkin, Lujan Boring, Linda Jones, Linda Scalise, Mary Kay Wingard, Diane Scatine, Mary Jo Irwin, Sue Holnaider, Wanda Myers, Debbie Devine, Judy Morelli, Sue Matovick — 2nd vice-president, Anne Molloy — 1st vice-president, Colleen Dovovan, Barb Siebel, Tanja Wagner — corresponding secretary, Louie Roan, Karen Zalot, Cindy Bedron, Ann Merchant, Karen Kubistek, Maureen Secott, Patty Kern, Beth Kreysar — recording secretary, Karla King, Alethea Gornick, Lynn Bunch, Pam Oliver, Linda Shaw

Alpha Sigma Alpha sorority consists of 65 sisters who take an active part in many activities across the IUP campus. The Alpha Sigs watched proudly this year as one of the sisters, Lujan Boring reigned as Homecoming Queen, and cheered as their float "Popeye and Friends" took third place in float competition.

In the spring of this year the sorority hosted a bounce-a-thon for Muscular Dystrophy along with the Lambda Chi Alpha fraternity. The sisters also participated in Sigma Chi Derby Days, Phi Psi 500 and the Theta Chi Marathon. Through these activities the sisters have gained an awareness of social responsibility and interaction with others.

# ACTIVITIES BOARD



**FRONT:** Charles K. Huckstep III - Arts and films chairman, Ruth Van Zanten - hospitality chairman, Karen Tessicino - chairman of the board. **BACK:** Jeffrey V. Meehan - speakers chairman, Debbie Schade - sec. / treas., Keith Robinson - concert / coffee house chairman, Bruce Zimmerman - director of student activities. **MISSING:** Gary Hinton - social lite chairman, Jim Walker - recreation chairman.

The activities board plans and coordinates all the activities featured on the activities calendar every year. The nine screened members are judged on scholarship and eagerness to put in a large amount of time to serve the IUP students and community. This past year, a wide variety of speakers, courses and concerts were scheduled, such as: Daniel Schorre, Daryl Hall and John Oates, Wild Cherry Concert at flagstone, a powderpuff mechanics course, dancing lessons and many successful TGIFs.

# SIGMA SIGMA SIGMA



# PHI MU



**FRONT:** Colleen Harper, Elaine Kotch, Judy Scott, Kim Hunt, Sally Carroll, Patty Senecal, Arlene Lenzi, Anne Louise Thompson, Mickey Fishbaugh, Laurie McGinnis. **ROW 2:** Bev Spargo, Marilyn Maus, Murry Carosella, Elaine Gates, Kathy Boehringer. **ROW 3:** Paula Zundel, Cindy Lenzi, Terry Takach, Donna Canan, Wendy Osman, Barb Acker. **ROW 4:** Beth Rafferty, Linda Smith, Candy Merando, Cindy Honkus, Bev End, Mary Ann Krulia, Nancy Krill, Elaine Mahalko, Laura Adack, Christy Mikuta, Pam Todt, Linda Musi, Shari McMeen. **MISSING:** Bev Altemus, Carol Altimus, Nicki Brugh, Diana Calvert, Christy Cost, Barb Damrau, LuAnn Glazer, Debbie Keirs, Pat Morsaint, Carolyn Salera, Sue Shields, Mary Jo Skurkay, Mary Vavreck.



Phi Mu sorority is a close knit unity of sisters whose basic aims are to emphasize scholarship, leadership, service, self-discipline, citizenship, integrity and friendship.



**FRONT:** Donna Canan, Wendy Osman, Cindy Honkus, Beth Rafferty, Arlene Lenzi, Laurie McGinnis, Christy Cost, Colleen Harper. **ROW 2:** Elaine Gates, Kim Hunt, Pam Todt, Terry Takach, Sally Carroll, Nancy Frill, Paula Zundel, Pat Morsaint, Patty Senecal. **ROW 3:** Mary Vavreck, Kathy Boehringer, Sue Shields, Mickey Fishbaugh, Barb Acker, Elaine Mahalko, Marilyn Maus, Cindy Lenzi, Laura Adack, Anne Louise Thompson, Shari McMeen.

Phi Mu vs IUP administration in a basketball game as their spring 1976 social project for their philanthropy – Project Hope.

# ZETA TAU ALPHA

Zeta Tau Alpha sorority consists of 62 members. In the past year the sorority as a whole participated in the Homecoming Parade, winning 4th place for their float, Top Cat. Zetas were also active in the Theta Chi Marathon, Lambda Chi Alpha Bounce-A-Thon and Greek Sing. Individual members participated in the musical, Showboat, the IUPiscis swimshow, Miss IUP pageant and the RHA Dance Marathon.



**FRONT:** Susan Montgomery – president, Darlene Yerep – ritual chairman, Sue Bucklin – historian, Gi Paris – social chairman, Karen Burrett – recording secretary, Jean Hannigan – membership chairman, Joann Cusumano – corresponding secretary, Anni Pagni – pledge trainer, Debbie Findley – vice-president. **ROW 2:** Debbi Maxey, Karen Maier, Marie Martin, Mel Mercurio, Jane Scala, Mona Larimer, Trena McClelland, Susie Baum, Shen Rost. **ROW 3:** Geralyn Sullenberger, Lori Musolin, Sandy Genova, Kathy Kramer, Mary Brehm, Kelly Gache, Cindy Dillman, Shari Scarnicky, Michelle Renner, Dawn Zellefrow, Kathy Strank, Kathy Flannigan, Barb Neckrich, Chris Miller, Denise Nider. **ROW 4:** Cheryl Christenson, Lynn Dakin, Emily Browell, Debbie Larsen, Nanette Mangie, Mardie Moore, Dawnelle Bugher, Claire Roos, Lynn Willig, Sally Kuppelweiser.

# ALPHA OMICRON PI

The Gamma Beta chapter of Alpha Omicron Pi was founded in 1966 here at IUP. It is a national sorority with other chapters located throughout the United States and in Canada. The chapter here consists of 40 active members. The sisters participated this year in the Homecoming Parade by winning the 5th place trophy for their float "Pink Panther and the Blue Ardvaark," built with the brothers of Phi Sigma Kappa. They also were active in the Theta Chi Marathon, Sigma Chi Derby Days and several intramural sports. As their national Philanthropy Project, the sisters support the Arthritis Foundation.



**FRONT:** Penny Weaver – president, Stephanie Resley – vice-president, Karen Bechtold – vice-president, Kathy Pina – Recording Secretary, Karen Keisling – treasurer, Kathy Howat – corresponding secretary. **ROW 2:** Deb Rennich, Jackie McCormick, Phyllis Powell, Joyce Kish, Sara Smith, Doreen Gromen. **ROW 3:** Mary Ellen Henderson, Marti Weltman, Anne Willison, Barb Kulis, Paulette Fenyus, Karen Peterson, Nancy Wilhelm, Kathy Flynn, Robin Mullen, Donna Schellberg, Kathy De Ninno, Barb Corso. **MISSING:** Renee Coughenour, Mary Lynn Dedas, Bobbi Gibson, Patty Herman, Kathy Hoover, Jeanette Lewers, Mary Ann Luscia, Ginny Natarian, Kathy Naughton, Vicki Smith, Terry Sprowls, Cheryl Ursin.



# ALPHA GAMMA DELTA

## OFFICERS

**FRONT:** Carol Snyder - guard, Mary Ann Masuga - corresponding secretary, Karen Hunzeker - Panh'l, delegate / historian.  
**BACK:** Monica York - treasurer, Susan Baker - membership chairman, Nancy Barrett - president, Nancy Hockenberger - recording secretary, Cathy Love - altruistic.



**SISTERS:** Nancy Barrett, Kathi Tarsovich, Caren Cunningham, Janice Anderson, Lynn Cummings, Kathy Vernon, Cathy Love, Carol Snyder, Marsha Trembath, Carol Yesline, Shauna Casamasa, Marlene Mikucinski, Adair Wallace, Nancy Durkin, Vicki Kulics, Mary Ann Masuga, Arlene Rodriguez, Cathy Sweda, Linda High, Cindy Durbiano, Barbara Tito, Monica York, Joni Lochrie, P J Dziak, Marian Abramski, Nancy Hockenberger, Karen Hottman, Melanie Overman, Mimi Johnston, Candy De Forest, Lynn Rehner, Karen Hunzeker, Nancy Salopek, Michele Beresik, Debbie Piper, Char Ruttulo, Sue Baker, Debbv Dennis, Helene McElrath, Cheryl Frew, Mary Hilewick, Carol Thompson, Kim Eshelman, Lyn Steeb, Jane Cutitta, Linda Aho, Carol Kunz, Marilyn Paletta, Catherine Canavan, Bobbi Jo Kautman, Cindy Luck, Norma Mance, Mary Ann Hobaugh, Diane Druga, Dorothy Postles, Mary McGinley, Diana Ziter, Ellyn Kraus, Karen King, Dawn Drake, Beth Mikesell, Kathleen McKnight

# SIGMA CHI

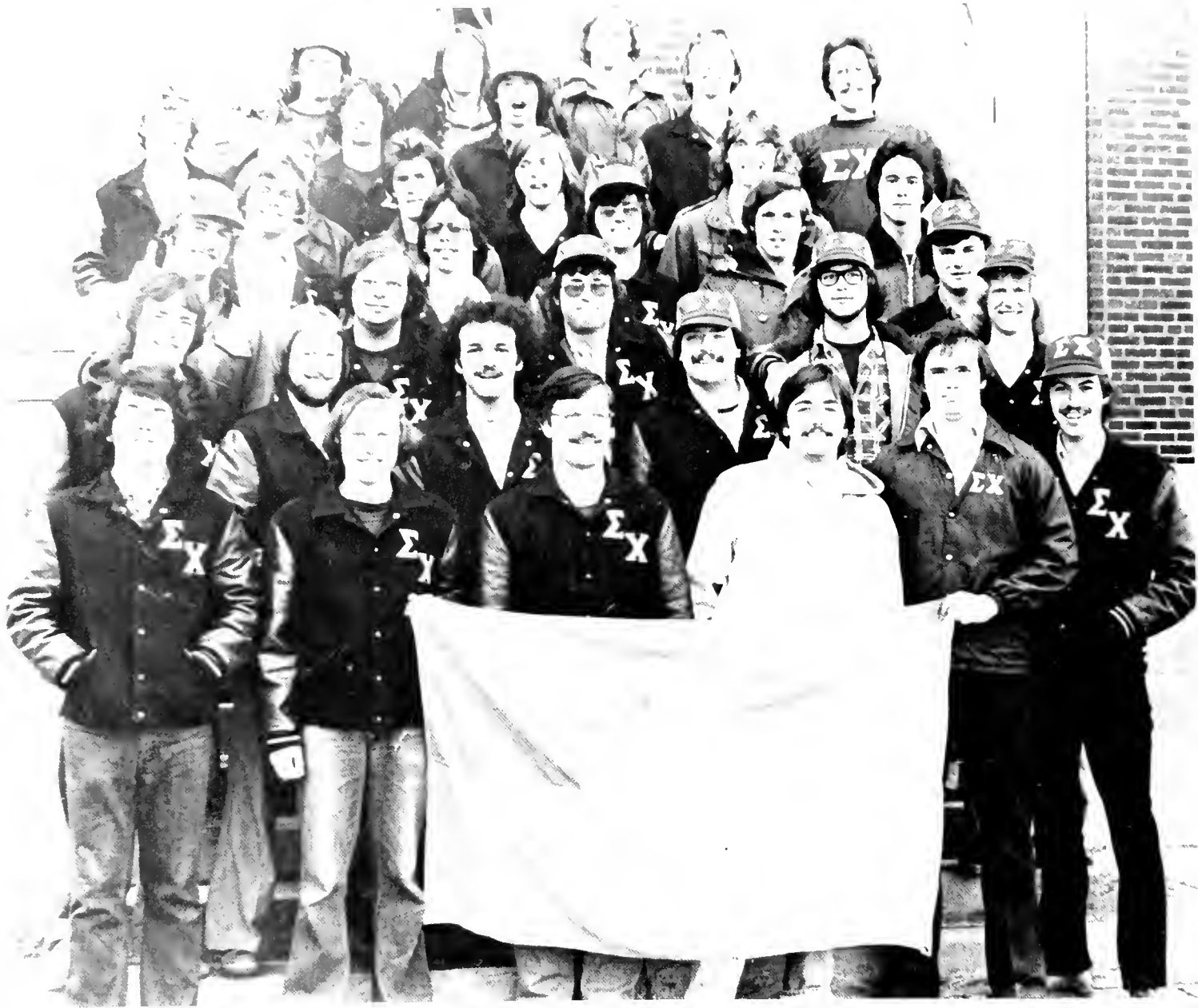



**IT'S DERBY DAYS AGAIN!**





# PHI SIGMA KAPPA



**BROTHERS:** Ron Frederick, Don Frederick, Dave Ritter, Jim Kiak, Jay Griffin, Mike Kowson, Charlie McConegly, Don La Marca, Tom Gathers, Duncan Woods, Les Fullem, Jim Schofield, Vic Babcock, Lou Incardona, Tom Ellexson, Brian Lucas, Dave Naser, Tom Happel, Kevin Gallagher, Tom Sanders, Jim Ammon, Sonny Stenger, Ron Guida, Bob Hartman, Mark Trembath, John Sikora, Bob Jones, Mark Losey, Chuck Stewart, Dave Haba, John Novelli, Tom Brule, Jim Severa, Mike Simoneelli, Scott Williams, Jerry Careghini, Artie Serfass, Dan Rinneer, Dale Osterwise, Gary Estadt, Greg Zozack, Ken Walck, Bob Bowers, Steve Marositz, Jeff Bugher, Bill Jones, Gary Funari, Bruce Carnalli, Quent Szymanski, Dan De Grave, Jim Antonelli, Mike Rothrock, Tony Lewgood, Kurt Wilkenson, Larry McGinnis, Paul Bobal  
**MISSING:** Ken Marinelli, Mike Moigan, Rick Ondick, Terry Britton, Matt Clarke, Gary Hinston, Mike Pennesi, Mark Falcon, Greg Orangio, Carl Stevens, Rich Adams, Gene Kotulka, Jack Driscoll, Don Faulkonbridge, Armond Leibling, Joe Provenzo, Joe Abraham, Jack Adams, Dave Brown, Jim Laughlin, Ken Ensco, Vince Stanavich, Doug Arnold

In the past year Phi Sigma Kappa has grown to be one of the largest fraternities on campus, with 78 brothers. At Homecoming they were presented with an honorable mention in the Dean's Cup Competition; the first time such a distinction was made because of the closeness of the competition. Community service ranked high on the list of Phi Sigma Kappa priorities as they collected over \$8,000 for groups such as the Cystic Fibrosis Foundation, Ebensburg State Hospital and the Open Door. Hopefully, next year will show the continued progress and growth of Phi Sigma Kappa.

# THETA CHI



Presently consisting of 67 active brothers, the Epsilon Eta chapter of the Theta Chi fraternity was founded in 1957. Again this year, Theta Chi served the community contributing to the Big Brother – Big Sister program through their annual marathon. The contribution comprised 85% of their annual budget.

In intramurals it remains among the top ten consistently. Many brothers are and have been contributing to IUP's football, soccer, tennis and wrestling teams.

"Drank a potion stronger than me, got me all confused, why you so amused  
don't tell me,  
you've had way too much tonight."  
– America



# FRENCH CLUB

**FRONT:** Linda M. Toy

JoAnna Santucci

Theresa Vosko

**ROW 2:** Rosemary Norman

Anita Bisaha

Marie Gerheart

Sharon Gent

Millie Young

Lisa Scheeren

Ginny Irvin

Nadia Belkadi



"We live by messages . . .  
the ruins of every  
civilization are the  
marks of men trying to  
express themselves  
to leave an impression  
upon the earth."  
Loren Eiseley

# PI DELTA PHI



**FRONT:** Robert Whitmer — advisor, Lisa Scheeren, Theresa Vosko — president. **BACK:** Rosemary Norman, JoAnna Santucci, Marie Gerheart, Pat Savinese, Deborah Landowski. **MISSING:** Cherie Qualhiero — vice-president, Lesli Honalki — Sec. / treas., Kathy Beitzel, Victoria Bellissimo, Teresa Bosserman, April Cassel, Marilyn Dovalovsky, Linda Gannon, Sharon Gent, Karen Ostroski, Anne Pagni, Nancy Smulski, Linda M. Toy, Karen Trembach, Anne Wentling. **HONORARY MEMBERS:** Nadia Belkadi, Michelle Navello, Anny Morandy.

Je promets de faire tout ce qui sera en mon pouvoir pour répandre la culture française.

# ALPHA SIGMA TAU



**FRONT:** Caroline Rogers, Karen Incardona, Peggy DeGraff, Carol Kuruc, Karen Mayberry, Viv Lioon, Maureen Kozusko. **ROW 2:** Sue Bergman, Barb Maslak, Lisa Zydel, Mary Moyer, Beverly Newell. **ROW 3:** Lisa Garfield, Kim Swift, Linda Lawson, Christie Bemiller, Kathy Miller, Terry Spiel, Aimee Dettenhofer, Bobbie Tray, Lisa Leiphart, Pat Roth. **ROW 4:** Leisa Heycock, Sue Belser, Michele Marcus, Candy Krohmer. **ROW 5:** Margie Seliak, Lynne Giuliana, Natalie Mancini, Betty Ann Wilson, Cindy Shevenaugh, Beverly Gaydos, Debbie Raspet, Cindy Wagner. **ROW 6:** Cindy Duchala, Wendy Baylor, Muriel Wagner, Cindy Wingert, Mary Culp, Laura A. Hostovich, Karen Konar, Barb Piatt, Debbie Kuzman.





Alpha Sigma Tau sorority has a history of active involvement in the campus and community. Its philanthropies include contributions to Ebensburg Children's Hospital and collections for the Indiana Free Library. This year the group placed third in the Lambda Chi Alpha Bounce-a-thon for Muscular Distrophy.

With a membership of 65 girls, Alpha Sigma Tau participated in Homecoming, Derby Days and took second place in Greek Sing this year.



# INTRAMURAL STAFF



# FALLING STARS



After a late entry into the 1975 intramural competition, Falling Stars, consisting of only 12 members, took first place in every event they entered. Sports included basketball, softball and badminton, in which they placed both first and second. This outstanding performance enabled them to capture the all points title in the women's division.

In 1976, Falling Stars became a recognized club at IUP, and the roster has expanded in order for the team to enter a wider variety of sports such as pool, volleyball and archery.

S. Bayles, B. Ashton, A. Wheat, J. McNulty, B. Finch, C. Lebo, "Pink", C. Steele, C. Goffus, D. S. Rucki. **MISSING:** M. Dvis, L. Henry

# MARCHING BAND



Since its organization in the 1920's the IUP Marching Band has been an ever-changing organization. This year, under the direction of Frank Dillard, assisted by Gary Orner and Charles Spicer, the band added flag and rifle teams, majorettes, and the first female Field Conductor in its history, Gayle Kubelick, to its ranks.

Its 120 members perform at all home games, two away games, guest appearances at several high schools, pep rallies, Freshman Orientation, weekly post game concerts, the Homecoming parade, and the annual "Bands in Revue" Concert.

If your roommate happened to be a member of the band you could be assured of several things:

- 1) When you arrived in September the room belonged to your roomie already and you were just visiting for a year.
- 2) There would always be a supply of white shoe polish, muddy shoes, dirty pants, and sweaty shirts in the closet.
- 3) You knew where he would be from 4:10-6:00 every Monday, Wednesday, and Friday from the beginning of school until Thanksgiving vacation.
- 4) He would acquire an ever-changing and vastly larger vocabulary before the end of the season.
- 5) And above all, regardless of how you felt after the party Friday night, he would be sure to get you up and out of bed when he left for rehearsal at 7:15 Saturday morning.

# ALPHA PHI



**FRONT:** Darlene Warren – v. p. of education & scholarship

Sandra Campbell – panhellenic rep  
Lynn Hall – vice president  
Susan Hamilton – treasurer  
Cynthia M. Lewis – president  
Fran Thompson – administrative assist

**ROW 2:** Jeanine Nossit  
Christine Lloyd – historian  
Sue Anne Maloney – social / activities chairman  
Margaret Sorrell  
Donna Barkand  
Marsha DiBonaventuro  
Karen Shearer – chaplain

**ROW 3:** Bo Yetter  
Diane Alberti  
Beverly Davis – housing chairman / hostess  
Terry Carpinella  
Sandra Basehore – corresponding secretary  
Jean Brothers  
Barbara Wolte  
Gisele Watyka – lady marshal  
Cheryl Byers  
Melinda Good

**MISSING:** Tricia Campbell  
Laura Johnson  
Alice Schwarz – rush chairman  
Mary Jo Flastk  
Sandra Colt  
Ginger Francis  
Cindy Sineath  
JoAnne Vetter – recording secretary  
Linda Sullivan  
Andrea Henry  
Sndra Gansel – pledge trainer  
Nancy Cassidy  
Mary Ann Obusek

The Delta Phi chapter of Alpha Phi was founded at IUP in 1965. The sisters are involved in many activities on campus including mixers, Homecoming, Sigma Chi Derby Days and Greek Sing, where they won third prize this year. As their philanthropy project every spring, the sisters kidnap the IUP basketball team and demand donations to the heart fund for ransom.

# SIGMA KAPPA





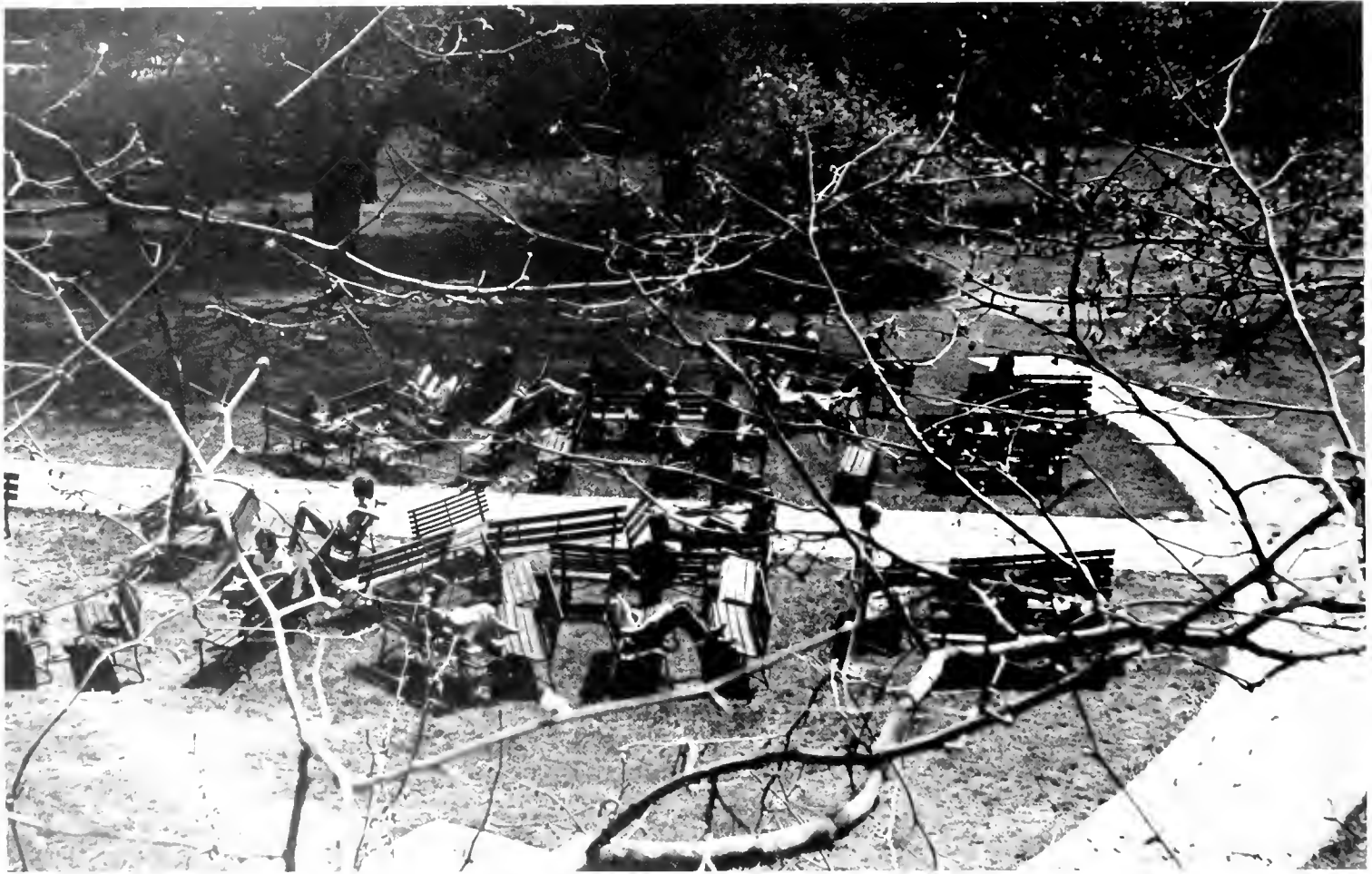



"These mature years in which,



slower and slower, dimmer and dimmer ...

the fancies and passions of childhood



fade away into the past.”  
Loren Eiseley







"If you treat an individual as he is, he'll stay as he is. But if you treat him as if he were what he ought to be or could be, perhaps he will become that."

— from **How To Be Your Own Best Friend**





SENIOR

Springer

JOSEPH ABRAHAM  
 TERRI ABRAMOVIC  
 CYNTHIA ADDICOTT  
 PATSY ADOBATO



CHARLES AILES II  
 LAURIE ALCORN  
 TRACEY ALDRICH  
 RONALD ALICANDRO



KIMBERLY ALLEN  
 BRIAN ALLGAIER  
 DENISE ANDERSON  
 VICKIE ANDERSON



WENDY ANDERSON  
 JOQUITTA ANSLEY  
 ROGER APPEGATE  
 DAVID ARNER

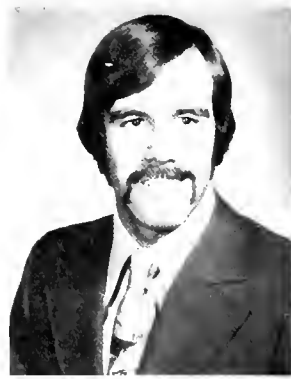

VICTOR BABCOCK  
 THOMAS BABYAK  
 CHRISTOPHER BAKER  
 JOAN BALDAUF







ALVIN BANKS  
DEBRA BARGO  
ANITA BARR  
JAN BARR



JOHN BARR  
STEVEN BARTON  
CARMEN BARTUCCIO  
ANN BAUER



CAROL BAUKNIGHT  
KATHY BAUMAN  
CYNTHIA BERDRON  
JAMES BEGOLLY



VICKY BELLISSIMO  
RICHARD BEM  
LAUREN BENDER  
MARGARET BENDURE



ROSEMARY BENNETT  
DOUGLAS BENNINK  
MICHELE BERSIK  
PAMELA BIANCOTTI



JOHN BILRYLA  
ANITA BISAHA  
WILLIAM BLACKBURN  
HELEN BLOOM

MARIE BILLER  
DEBORAH BISHOP  
WILLIAM BLAKE  
GARY BOARDMAN

LORI BILYEU  
ANN BITTNER  
JAYNE BLANKENBICKER  
STANTON BOCKOVEN

CARMEN BIONDO  
CATHERINE BLACK  
LYNDIA BLASKO  
REBECCA BO CZ

MARIAN BIRCH  
MARJORIL BLACK  
MARY BLATT  
ALBERT BODNAR

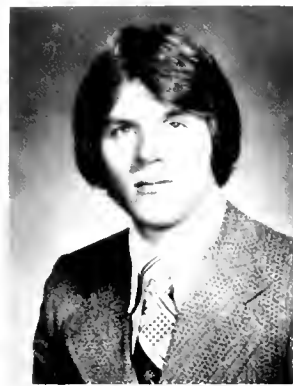
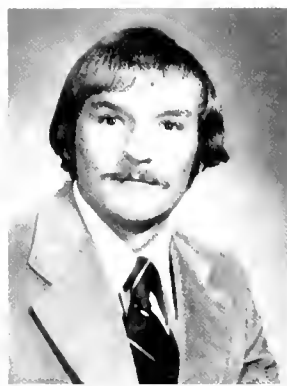



GERALD BOEHM  
 CAROL BOLZ  
 SANDRA BOWEN  
 MARY BRANTHOOVER

DAVID BOGAGE  
 HELENE BOROCH  
 AVA BOWER  
 STEPHEN BRASDA

KATHLEEN BOHN  
 WAYNE BOSSINGER  
 JOAN BOWERS  
 PATRICIA BREDON

MICHAEL BOILER  
 MARY BOTLOCK  
 JON BOWMAN  
 STEFFEN BREHM

JAMES BOLTZ  
 DEBRA BOWEN  
 DAVID BOYD  
 MARY BREINDEL

DAVID BRENNER  
 SUSAN BRIERCHECK  
 TERRY BRITTON  
 GARY BROBERG



BARBARA BROOKS  
 DENNIS BROWN  
 THOMAS BRULE  
 KAREN BRUNN



MONICA BRUST  
 BARBARA BUSS  
 MARYROSE BUCO  
 DAWNELLE BUGHER



DOROTHY BUSH  
 CHERYL BYERS  
 ALYCE CALDERONE  
 DOUGLAS CAMBIER



MARVIN CAMERON  
 CYNTHIA CAMPBELL  
 PATRICIA CAMPBELL  
 DONNA CANAN

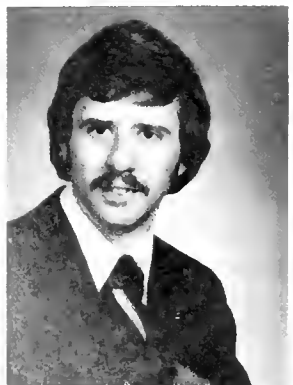



ANNE CANCLMO  
THOMAS CAPITANELLI  
AMELIA CARLGINI  
ROBERT CAREY



DIANE CARHART  
ARVID CARLSON  
SYLVIA CARLSON  
GAIL CARNEY



MARIANNE CARNEY  
GEORGETTE CAROM  
MARIE CAROSELLA  
THERESA CARPINELLO



ROBERTA CARROLL  
 RODNY CARSON  
 CHARLES CARTWRIGHT  
 CAROLYN CARUSO



BARBARA CASILLO  
 APRIL CASSEL  
 DANA CATALONA  
 MARILYN CAVIC



JOANNE CECCHI  
 PAULA CHIERUZZI  
 NANCY CHIRILLO  
 KAREN CHUPKA



DOMINIC CICCO  
 TIMOTHY CLARE  
 JONATHAN CLARK  
 VIRGINIA CLARK

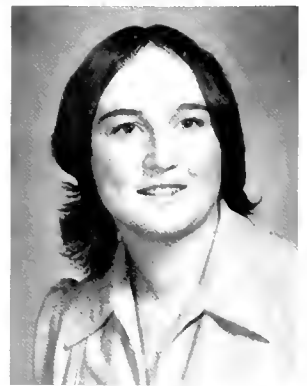

KATHY CLAYCOMB  
 CYNTHIA CLAYPOOL  
 TERRI CLELAN  
 LARRY CLOUSE





JOHN CONGIOSI  
 PATRICIA CONRAD  
 CHRIS COSRATH  
 DEBBIE COOPER



PATRICIA CORBETT  
 KAY CORBIN  
 JOSEPH CORSI  
 ROBERT COSTELLO



ROBERTA COULTER  
 JULIE CRAWFORD  
 KATHLEEN CRAWFORD  
 ANITA CRISPO



LESLIE CROSSMAN  
 CAREN CUNNINGHAM  
 LEOTA CURREN  
 COLLEEN CONRAD



VINCENT CURREN  
 PATRICIA DALECKI  
 CYNTHIA DALZELL  
 CAROLYN DAMASIO





MARY DAMES  
 MARILYN DAWSON  
 ROBERT DEMCHAK  
 ALAN DETWILER

DAVID DANDREA  
 DENISE DAY  
 JOAN DEMKEE  
 HEATHER DEVORE

KIM DANIEL  
 THERESE DE FAZIO  
 EDWARD DENISEVICZ  
 ELEN DIEM

MATTHEW DAVIS  
 DIANE DERING  
 MARY DIETRICK  
 LINDA DEISS

BETTY DAWSON  
 DEBORAH DE LISI  
 JAMES DETER  
 DANIEL DI LEO

JOSEPH DIEGER  
MARIA DI PASQUALE  
KATHLEEN DONLEY  
KAREN DOUGHERTY

JAMES DIKES  
JOHN DI SANTI  
SHARON DOOLY  
BERNARD DRAVIS

BERNARD DILL  
DAVID DILLIBISS  
JUDITH DORNEY  
CHRISTINE DRIVNA

BARBARA DITEN  
JANET DIXON  
JANI DOUGHERTY  
KATHY DRNACH

DEBORAH DI MEOLO  
ARCE DOMBROSET  
MARIA DOUGHERTY  
MARY DUMM





MARY DRUMMOND  
SUE DULL  
JOY DUNBAR  
LINDA DUNCAN



WILLIAM DURCHO  
MAUREEN DURKIN  
JANIS DURNIN  
BERNARD DZAMBO



MARK EASTLY  
CAROL EBRIGHT  
SCOTT EDMONDS  
KAREN EGOLF



BRENDA EICHER  
STEPHEN EK  
LAURA LEE ELGER  
DAVID ELKO



DEBORAH ELLINGER  
ANTHONY ELLIOT  
SUSAN ELLIOTT  
HARRIET ELLIS



MARGARET ELLSTROM  
 DARLETTE EMANUEL  
 ERIC ENGELBREKTSSO  
 BARBARA ENGLE



CAREY ETNIER  
 SHARON EVANS  
 MARSHA EAGLER  
 STEPHEN FARINA



MERCITA FARRELL  
 WILLIAM FASHOULER  
 DONALD FALCONBRIDGE  
 CELESTE FEDELI



LOUISE FEDRIZZI  
WENDY FEGLEY  
PAMELA FEHR  
JOSEPH FELLABUM



PAULETTE FENYUS  
SHELLEY FERGUSON  
STEPHANIE FERRALLI  
MARK FERRELL

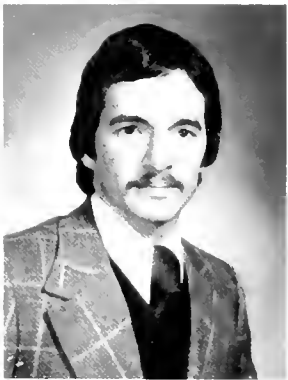

SANDRA FERRI  
ROBERT FIGLER  
BONNIE FINCH  
KATHLEEN FLANGAN



MARY FLASICK  
SARA FLEMING  
CANDACE FLENNIEN  
KATHLEEN FLYNN



MICHELE FORD  
JANET FOX  
JOANNE FOX  
BRIAN FRANKHOUSER





DONALD FRANKLIN  
CHARLES FRANZ  
BARRY FRANZ  
RICHARD FRANZ



CARLA FRAZIER  
MARGARET FREDERICK  
ELLEN FREEHLING  
CHERYL ERLW



DANILL FRIEDRICH  
JACKI FRIEDSAM  
JOSEPH FROEHLICH  
MARY FRYDRYCH



BONNIE FUHRER  
DEBORAH FUNKA  
JOHN GALLAHER  
LINDA GARNER



SANDRA GAROFALO  
SUZAN GARTNER  
BERNADETTE GARY  
JAMES GASPER

MICHELE GENOVESE  
 WILLIAM GEORGE  
 MARK GEREGA  
 CHARLOTTE GERHART



CAROL GERIDEAU  
 GREGORY GIARDINA  
 KATHLEEN GIDES  
 DAWN GILBERY



DAVID GIRTS  
 CHERYL GOFFUS  
 RICHARD GOIMARAC  
 MALEE GONG



RICHARD GONSMAN  
 NANCY GORCHIK  
 DEBORAH GORNEY  
 MICHELE GOSS



TIMOTHY GRACE  
 ROSEMARY GRASSO  
 RICHARD GRAY  
 MICHELE GRESOCK



DENISE GRIFF  
RAYMOND GUMP  
SUSAN HALL  
SUSAN HANSEN

JAY GRIFFIN  
CAROLINE GYURISIN  
ROSEMARY HAMBLY  
DEBORAH HARBISON

JOSEPH GRIFFITH  
BARBARA HAAS  
DAVID HAMERNICK  
GAIL HARMON

LAUREN GUIDO  
CARI HALL  
GARY HAMROCK  
DEBORAH HARRICK

CATHY GUMP  
STEPHANIE HAIKALIS  
JANELL HANLEY  
ROBERT HARTMAN

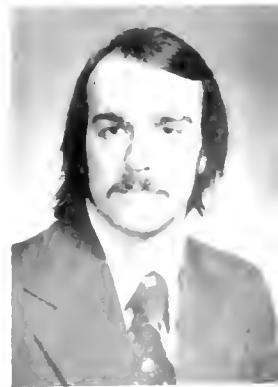

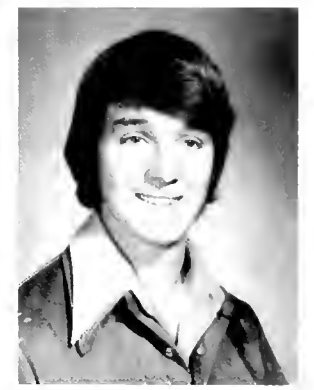

CATHLYN HARTUNG  
 BETTY HAYS  
 LISA HEINAUER  
 VICTOR HILLMAN

MICHAEL HASTINGS  
 ANN HEACOX  
 KATHLEEN HICKS  
 KAREN HIMLER

JODY HAUSER  
 GARY HEBERLING  
 KEVIN HIGGINS  
 THOMAS HINTZ

SHERYL HAWES  
 CATHERINE HEFFERIN  
 MARY HILEWICK  
 CARL HISIRO

BARBARA HAYS  
 DANA HEGGENSTALLER  
 KAREN HILL  
 PATRICIA HITE





GAIL HOBBA  
LAWRENCE HOJO  
BARBARA HOMAN  
DAVID HOUSE

NANCY HOBBS  
CATHY HOLCOMBE  
CYNTHIA HONKUS  
H. KIRK HOUSE

CONNIE HOCKIN  
ELIZABETH HOLDEN  
KATHY HOOVER  
TERESA HOUSHOLDER

MARY HOECKELMAN  
EVELYN HOLKA  
TODD HOOVER  
MARILYN HRUTKAY

DEBRA HOFFMAN  
SUSAN HOLNAIDER  
PATRICIA HOUK  
MARIAN HUDACEK



ROBERT HUGHES  
TAMAH HUGHES  
DEONNE HUNGER  
ROBERT HUNT



DAVID HUNTER  
DE BRA HUNTER  
ELIZABETH HURLEY  
HELENKAY HUTCHINSON

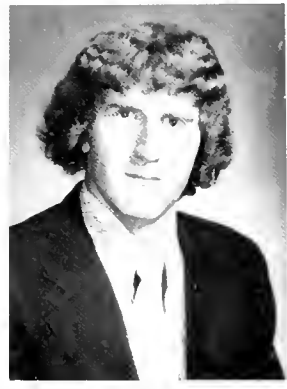

ANN HUTCHISON  
LARRY HUTCHISON  
MARY HYATT  
LISA IANOTTA



MARY INFANTINO  
JOSEPH INNERST  
VIRGINIA IRVIN  
EUGENE JAMES JR



NANCY JANCZO  
KATHLEEN JANISZEWSKI  
LORETTA JANOSKO  
WENDY JASPER

CARL HLOVICH  
 VIRGINIA JENKINS  
 DEBRA JOHNSON  
 JERO JONES



SUSAN JONES  
 PAT JOSEPH  
 RICHARD JOSWICK  
 DAVID KACHONIK



AMY KAGARISE  
 STEVE KAHAT  
 ROBERT KAMINSKI  
 KATHRYN KASANICKY



JUDITH KEEFER  
 MARTHA KELLER  
 ARLENE KELLY  
 MARCIA KELLY



PATRICK KELLY  
 PHYLLIS KENDALL  
 DEBORAH KENNEDY  
 CHERYL KEPPEL



CYNTHIA KERNER  
VALERIE KESTER  
NICHOLAS KIAK  
KIANA KIDD



GWYN KIERNAN  
ROBERT KILMER  
KARIN KING  
TIMOTHY KING



EDWARD KINLEY  
DANIEL KINNEER  
JOSEPH KIRBY  
ROSE KISSLING



SANDRA KLIEN  
 THOMAS KLINGENSMITH  
 DWIGHT KLOPP  
 JUDITH KLUCHER



JAMES KNAPIK  
 JANET KNAPPENBERGER  
 SUSAN KOCHENOUR  
 CHARLES KOHLER



PATRICIA KOLESAR  
 LINDA KORCINSKY  
 CAMILLE KOSTELAC  
 DAVID KOVACH



LISA KOVACH  
 MAUREN KOZUSKO  
 DENISE KUBALA  
 JAMES KUHLMAN



ALAN KUNIG  
 CAROL KUNZ  
 MICHAEL KURIMSKY  
 CATHY LADISIC





GERALD LAGO  
WILLIAM LAMPSON  
DEBRA LARSEN  
CEDRIC LAWRENCE

CATHIE LAIRD  
BRIAN LAND  
PATRICIA LASKOSKI  
MONICA LAWRENCE

JOHN LAIRD  
DEBORAH LANDOWSKI  
SUSAN LATIMER  
ROBERT LAZZARI

LOU LAIRD  
JONI LANDY  
CONDACED LATSHAW  
JAMES LEADER

MYRNA LAIRD  
BRYAN LARQUERE  
EVA SIU HO LAW  
ROSEMARIE LEDONNE

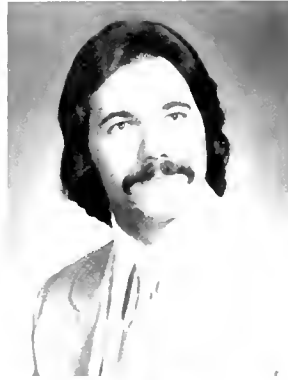



CHARLES LEFEVRE  
FRANK LEWANDOWSKI  
WAYNE LIGAS  
VICTORIA LISCINSKY

CYNTHIA LEGIER  
JEANNETTE LEWERS  
CYNTHIA LINNER  
MARIAN LISHINSKY

LISA LEIPHART  
ROBERT LEWIS  
VIVIAN LIOON  
DEBORAH LITTLE

JOHN LENTZ II  
WILLIAM LEWIS  
HARRY LIPP  
CARLA LIVOLSI

JAMES LENYO  
SUSAN LIEB  
KAREN LIPP  
ROBERT LIVORIO

GEORGE LLOYD  
 SUSAN LOESCH  
 DANIEL LOSEGO  
 PATRICIA LOUDEN

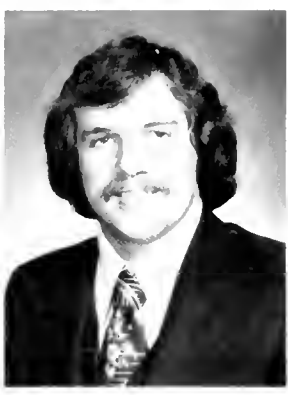

CATHERINE LOVASZ  
 DEBORAH LOVE  
 MICHAEL LUCAS  
 PAULETTE LUCHINI



JOHN LUISI  
 WILLIAM LUKENS JR  
 DIANE LUKETICH  
 JOSEPH LUNIEWSKI



DWIGHT LYDIC  
 MELANIE LYONS  
 VAN MA ANGELA  
 LOUIS MAFRICE



KAREN MAIER  
 ROSE MARIE MAJESTIC  
 HARRIET MALESKI  
 GLENN MALONEY



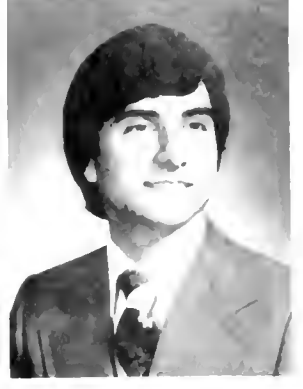

RODNEY MAMULA  
KRISTINE MANGONE  
CECILIA MANZO  
JOSEPH MANZELLA



MATTHEW MARULLO  
LINDA MARIETTI  
DANIEL MARINO  
FRANK MARLATT



PAMELA MARTIN  
PHYLLIS MASCARA  
MICHAEL MASON  
SYLVIA MASON



CHERYL MAUREY  
KAREN MAYBERRY  
DARLENE MAZOCK  
ROBERT MAZZOTTA



JOYCE McADAMS  
JOANNE McAFOOSE  
JONATHON McAWLEY  
ALAN McCANDLESS

MICHAEL McCARRAHER  
JOHN McCOOL  
DONNA McELHINY  
DEBRA McLAUGHLIN

PATRICIA McCAULEY  
BECKY McCOY  
HELENE McELRATH  
THOMAS McMAHON

DONALD McCLEARY  
V. McCOY  
CAROLYN McGLEW  
MARSHA McMASTER

MARY McCLEARY  
DENISE McCRORY  
BRIAN McGLONE  
CAROL McMICHAEL

JANICE McCLELLAND  
KARL McDERMOTT  
JEANNETTE McGLOTHLIN  
MARY McNALLY

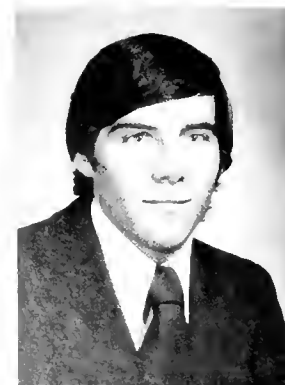





ROBIN McWILLIAMS  
ELLEN MEALS CAMPBELL  
JEAN MEDASI  
EMILY MEDIC



NANCY MEIGHEN  
DEBRA MENTZER  
JOSEPH MENY  
JOANNE MERRITT



ROBIN MERRITT  
KAREN MERTZ  
ALAN MERZ  
BEVERLY MEYERS



RANDALL MIDOCK  
JOSEPH MIELECKI  
MARLENE MIKUCINSKI  
BONNIE MILLER



KERRY MILLER  
LINDA MILLER  
NANCY MILLER  
RONALD MIMMIE

ROBERT MINTER  
THOMAS MOORE  
SALLY MORRISON  
DAVID MEMMERT

JUDITH MOESSNER  
PATRICIA MOREY  
MARY MOYER  
MICHELE MYERS

CLARE MOINEAU  
SUE MORGAN  
MARY MRUGALA  
JANET NASH

DENISE MOLITERNO  
ROBERT MORGAN  
JOYCE MULKERN  
DEBORAH NATSKAKULA

JOHN MONTGOMERY  
BECKY MORONY  
KATHLEEN MULLEN  
GAYLE NAUMANN



JANET NEAL  
 DIANE NELSON  
 JOSEPH NEYHART  
 ROBERT NILES

DINISE NEATROUR  
 JAMES NELSON  
 MARY JANE NICKLES  
 JAY NOLL

MARY PAI NIATROUR  
 MARTIN NELSON  
 SUSAN NICOLL  
 JAMES NORRIS

DEBORAH NIDDIG  
 RICHARD NELSON  
 DINISE NIDIR  
 JOANNE NOVAKOVICH

CHERYL NIGHLY  
 WILLIAM NEWHOUSE  
 JOSE NIETO  
 CHRISTINE NUTTALI

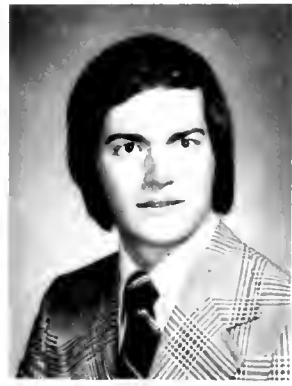
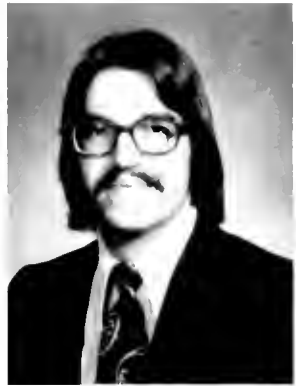



GARY OBUSEK  
 JAMES OCONNOR  
 JOHN OCONNOR  
 THOMAS OESTE



MARIMICHAEL  
 OHALLORAN  
 DIANA OLAY  
 TIMOTHY OLSON  
 KATHLEEN ONDO



MARLENE ONESK  
 JUDITH ORMEC  
 CAROL ORLOSKY  
 KAREN ORWIG



WENDY OSMAN  
 CLAUDIA OSTAFFY  
 KATHY OLERSON  
 LISA OTTAVIANI



FREDERICK OTTE  
 MICHELEEN PACKARD  
 DEBRA PAGE  
 LARRY PALMER



PATRICIA PALMIERI  
 GREGORY PAPROCKI  
 GARY PAUL  
 TERESA PAVLEKOVSKY



DIANE PEARSON  
 JUDITH PECENAK  
 LOUIS PEIGHTAL  
 MARTHA PEIRCE



MICHAEL PERESOLAK  
 LEONARD PESOTINI  
 LARRY PETERSON  
 RICHARD PETRO





DAVID PHELPS  
 BONNIE PHILLIPS  
 ANGLA PICCIRILLI  
 DEBRA PIERCE



DENISE PINKER  
 ANTHONY PINO  
 DIANA PIPER  
 KATHY PLASO



PHYLLIS PLATT  
 MARIE PLYMIRE  
 LEAH POLLOCK  
 LINDA PONTIUS



NANCY POPOWICZ  
 NORMA POPOWICZ  
 MILLER  
 MARSHA PORTER  
 JOAN PRAZENICA



ROBERT PRENATT  
 JOHN PRESCOTT  
 JUNE PRICE  
 MICHAEL PRONIO





BRUCE PROUD  
TONI RENE PLETT  
MARY QUISER  
NATALIE RACHOCKI



VIRGINIA RADIC  
JOAN RANIERI  
DEBRA RASPET  
DALE RAUENZAHN



GAIL RAUENZAHN  
CHARLES RAY  
DIANNE RAYNER  
ROBERT RECH



PATRICIA REICHLEY  
PATRICIA REIGH  
DEBORAH REISH  
PHILIP RESSLER



DEBORAH REYNOLDS  
ELAINE RHOADES  
DEBORAH RHOADS  
PATRICIA RHODES

KATHLEEN RICCIO  
 KATHY RICE  
 MAJORIE RICE  
 KATHY RICHARDS



DAVID RIDDLE  
 DAVID RIDINGER  
 JUDITH RIMOLDI  
 JANICE RINEHART



DALE RINGER  
 GREGORY RISCO  
 PATRICIA ROBERTS  
 SANDRA ROMAN



THOMAS ROMICK  
 MARY ROONEY  
 LINDA ROSE  
 DAVID ROSENBERG



LYNN ROSER  
 CAROL ROSS  
 MICHAEL ROSS  
 IANE ROTH



PATRICIA ROUCH  
 MARIA ROY  
 DEBORAH RUDOLPH  
 CYNTHIA RUFNER



MARIAN RUGLOSKY  
 HILTON RUSH  
 SHARON RUSH  
 JAMES RUSSELL



DAVID RUTHERFORD  
 GEORGIANNE SABOL  
 MARY SABOL  
 ALAN SALAMON



NANCY SALOPEK  
 JEFFREY SALZMAN  
 RICHARD SANDBOTHE  
 JOANNA SANTUCCI



CHERYL SARACHINE  
 PAUL SARELAKOS  
 VINCENT SAVELLI  
 WANDA SAYLOR

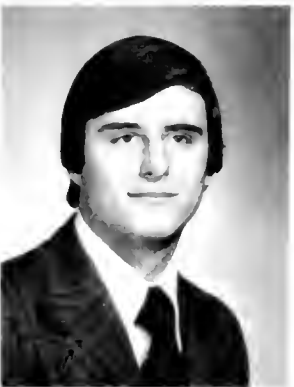

PHILIP SCALISE  
WILLIAM SCHEIHING  
CAROL SCHWAB  
SHAWN SCOTT

PATRICIA SCALZOYT  
VICKIE SCHELL  
DAVID SCHWARTZ  
JOANNE SEBASTIAN

SHARI SCAVNICKY  
NANCY SCHILD  
CARLA SCOGLIETTI  
THOMAS SEIP

ROBERT SCHABERL  
CHRISTINE SCHOCK  
JACQUELYN SCOTT  
MARIAN SENSION

JOAN SCHAEFFER  
CYNTHIA SCHREFFLER  
RONALD SCOTT  
WAYNE SERA





JOAN SEHR  
MELVIN SHERMAN  
GERALD SHIRLEY  
KARIN SIMINICK

JAMES SEVERA  
CAROL SHIELDS  
DEBORAH SHOLTIS  
NICHOLE SIMOUNET

FRANK SHAFER  
SUSAN SHIELDS  
MARGARET SIBO  
CHRISTINE SINCLAIR

ROBERT SHAW  
GEORGINE SHINBERG  
TONY SIKAVI  
DEBORAH SIRKO

VALLIE SHEARER  
DAVID SHIP  
FERRY SHIVS  
JIM SLOSNERICK



STEPHANIE SMELTZER  
 SUSAN SMOUSE  
 DOUGLAS SMITH  
 KEITH SMITH

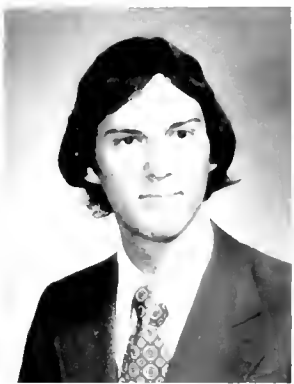

LINDA SMITH  
 NANCY SMITH  
 SARA SMITH  
 SCOTT SMITH

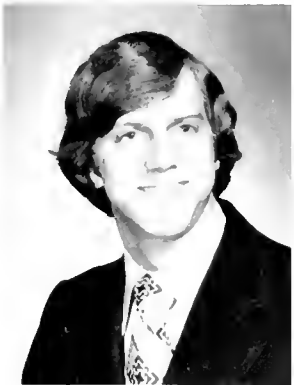

RICHARD SMITHBAUER  
 NANCY SMULSKI  
 ROBERT SNOWDEN  
 DEBORAH SNYDER



SANDRA SNYDER  
 TERRI SOCHOR  
 SANDRA SOFFA  
 REBECCA SOISSON



PAULETTE SOLOMON  
 ANNAJEAN SOPKO  
 VIRGINIA SOWDEN  
 RHONDA SPELLMAN





SAUNDRA SPELLMAN  
BEVERLY SPERT  
SHIRLEY SPRAGUE  
CRAIG STABLER



JOHN STAMP  
TERESA STANFORD  
PATRICIA STARR  
DIANE STAZER



DORIS STEIN  
ROBERT STEMPPER  
PATRICIA STEPHENS  
THOMAS STEPHENS



JANET STEWART  
MARK STONEBURNER  
DONALD STONER  
MARY KAY STONER



SUE STONESIFER  
CAROLE STOUFFER  
MARGARET STOUGH  
DOROTHY STRAITIFF

DEBBIE STRAND  
 PATRICIA STREFELER  
 GREGORY STUMP  
 JOYCE STYER



PATRICIA SUIT  
 BRUCE SULKEY  
 NANCY SULLIVAN  
 PATRICIA SUTTON



LINDA SVIDRO  
 THOMAS SWISSHELM  
 EDWARD SYKES  
 THOMAS SYLVESTER



IRINA SYTY  
 QUENTIN SZYMANSKY  
 RENEE TAMBELLINI  
 MICHAEL TAYLOR



KAREN TESSICINO  
 DEBORAH THOMAS  
 MARK THOMAS  
 MARY THOMAS





NANCY THOMPSON  
REBECCA THOMPSON  
MARK THOMPSON  
DIANE TICE



MARY TIDD  
MARIANNE TIERNEY  
JOHN TOBIN  
CHRISTOPHER TOCI



ELIZABETH TOMAYKO  
ANNE TORNETTA  
DAVID TREUSCH  
BARRY TREXLER





MARIE TRUCK  
M'RTHA ULRICH  
MARYANN VARNER  
JEAN VINSKI

DAVID TRUXAL  
SHARYL UNRATH  
LUCINDA VEIY  
CAROLYN VIOLA

TIMOTHY TURKO  
DONNA URCHER  
CARMINE VENDITTA  
JUDITH VISCO

JEFFREY TURNER  
JOEL VARGA  
LOUISE VERBECK  
MARIE VITKO

JOHN UCCELLINI  
ROBERT VARGO  
LINDA VIGNE  
JANICE VOCKROTH

JERRY VUCKOVICH  
 MARGARET  
 VUKMANOVICH  
 GAYLE WACKERMAN  
 JAMES WAGNER



AILEEN WAKEFIELD  
 ADAIR WALLACE  
 MARIAN WALSH  
 CHRISTINA WAN



ALEXANDER WANG  
 BARRY WAREHAM  
 RAYMOND WASHAM  
 KAREN WASIL



REBECCA WATSON  
 DENNIS WAY  
 CAROL WEIDLE  
 DONNA WEIDMAN



JANET WEINERT  
 MARY WEIXEL  
 KAREN WELESKI  
 JEFFREY WELSH



ELIZABETH WERTZ  
NANCY WILHELM  
CHARLES WILLS JR  
LINDA WIMER

RANDALL WHITLATCH  
JAMES WILKINSON  
KATHLEEN WILMOTH  
MARY WINGARD

REBECCA WIGGINS  
DEBRA WILLIAMS  
DEBORAH WILSON  
BOBBI WINGER

KATHY WILEY  
SARAH WILLIAMS  
GARY WILSON  
BARBARA WINKLER

DOROTHY WILHELM  
ANNE WILLISON  
JOSEPH WILSON  
EUGENE WISHNEY JR.



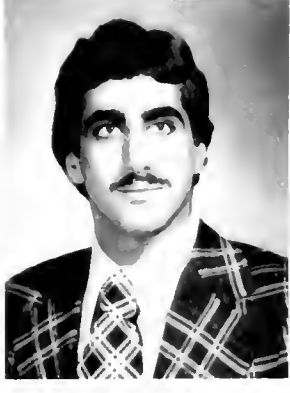
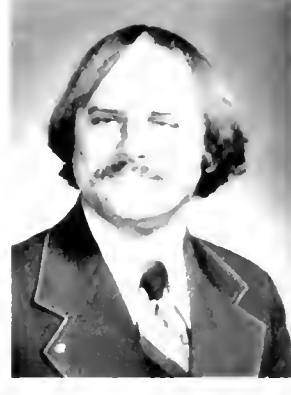

MARY WISNIEWSKI  
DANIEL WOLZ  
MARC YERTON  
SAMUEL ZACOUR

VICKIE WISNOUSE  
BARBARA WOOD  
BETTY YETTER  
LAURA ZALOKAR

DENNIS WITMER  
JOHN WOOD  
JEFFREY YOUNG  
DEBRA ZANDANEL

MARIE WIZBOWSKI  
MILTON WOOD  
KEITH YOUNG  
JAMES ZANECOSKY

JAMES WOHLGEMUTH  
LU WRIGHT  
WILLIAM YOUNGBLUT  
DONALD ZEIGLER

JAMES ZEIGLER  
DONALD ZEILINGER  
JONATHAN ZELL  
MICHAEL ZIPPARO

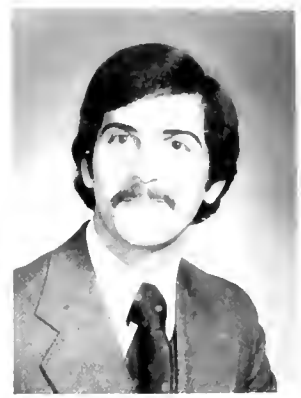

LUCILLE ZITO  
DAVID ZUCHERO  
CAROL ANGELINI  
FRANK BEBAR



DONNA BENKO  
DAVID BERTOVIC  
JAMES BLOEMKER  
PHILLIP BOAS

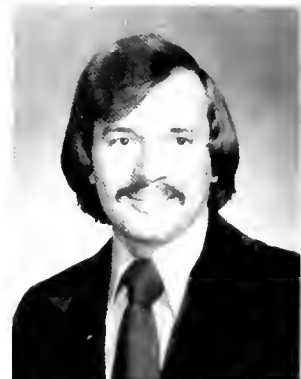

PAUL BORNEMAN JR  
KIMBERLY BOSSERT  
VALORIE BOWMAN  
VICKY BROMYARD

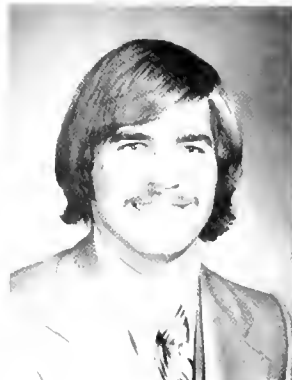

DIANA ZEIGLER BROWN  
JAMES BROWN  
ZARA BRUBAKER  
CATHIE CESSNA







KEVIN DADEY  
DAVID DAHLHEIMER  
DONNA DEE  
JENISE DEHUES



CYNTHIA FARABAUGH  
ED FARRELL  
RICHARD FREEBURN  
WILLIAM GLESSNER



JEANETTE GRAY  
MARCIA GROMICKO  
ROBERT GROVE  
DAVE HAIN



ROBERT HERMAN  
AMY HESS  
DEBRA HOFFMAN  
JIM JACKSON



JOHN JEVICKY  
CHAREOTTE JOHN  
LINDA JOHNS  
DIANA JOSEPH

CHERYL KABALA  
JAMES KANE  
CYNTHIA KELLY  
EVE KIEFER



KATHLEEN KONICKY  
LINDA KOPP  
BERNARD  
KOZLOWSKI JR.  
JOSEPH KRAUS

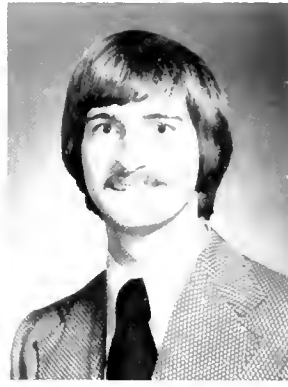

JEFFREY KRIEG  
JOSEPH KUSHNER  
JAMES LATCH  
JODY ZIMMERMAN  
LAVERTY



PAULA LAZAR  
SHIH-CHIUNG LEE  
JAMES LEMMO  
GREGORY LYTLE



KAREN LUTZ  
JEAN MACIEJCZYK  
CYNTHIA MACRI  
PATRICIA MARLEY





PEGGY MARSHALL  
EATIN' McELHENNY  
GREGORY McNAMARI  
DENISE MEANS



MARALYN MILLER  
JAMES MITCHELL  
KATHLEEN MOORE  
SUSAN MORRIS



ROBIN MULLEN  
BILL NAGY  
NADINE NEHREBECKI  
CARL MERY JR



ROBERT NEWMYER  
MARY O'CONNOR  
RICHARD ONDICK  
DEBRA ORENDORFF



CARL PATTON  
JULIA PANICK  
MICHAEL PENNESI  
DENISE PIERRO

VERNON POLLOCK  
JUDAY PONITZ  
PAULA PONTRELLI  
TONI PUTT



SCOTT ROBERTS  
PAMELA SABISKI  
PEGGY SALVATI  
THOMAS SCUFFLE



SANDRA SEXTON  
KAREN SHIMCHOCK  
DONNA SMITH  
DAVID SNYDAM



SUSAN STAUFFER  
MICHIELLE ST CLAIR  
BRIETTA ST CLAIR  
EILEEN TOSCANO



LOLA TURNBALL  
RAYMOND WEINERT JR  
JANICE WILKE  
MARK LAROCCA













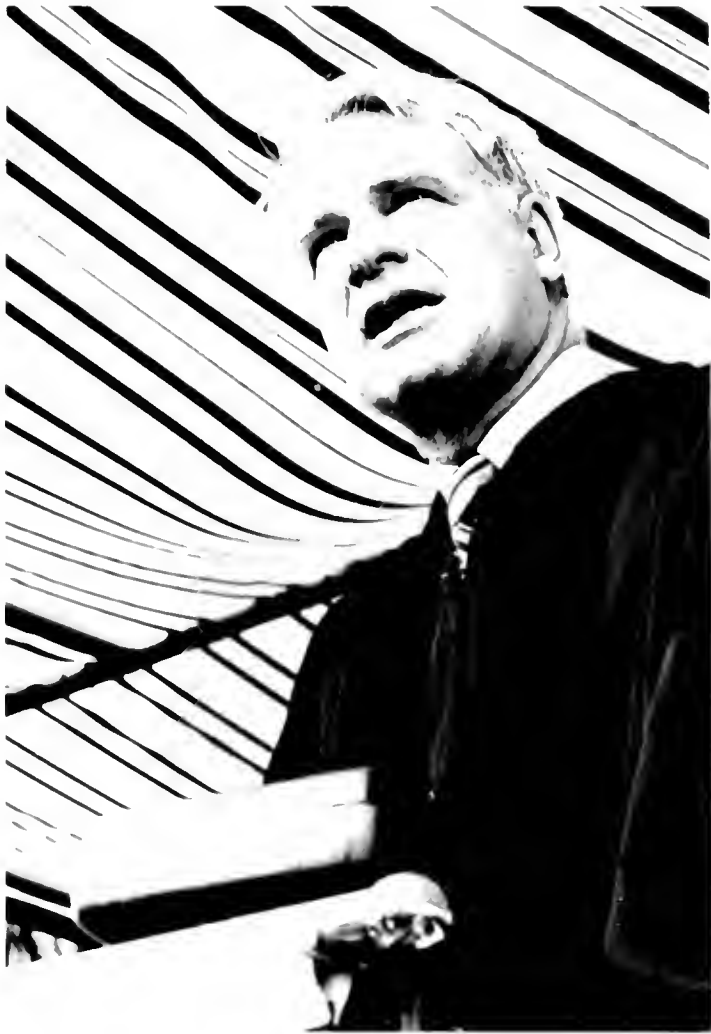

# CONGRATULATIONS TO THE CLASS OF 1976

Mr. and Mrs. Charles Ailes  
W. T. Backstrom  
Mr. and Mrs. James Bellissimo  
Mr. and Mrs. Edward Bieryla  
Mr. William A. Blackburn  
Mr. and Mrs. Botlock  
Mr. and Mrs. Edgar Bower  
Mr. and Mrs. James Bowers  
Mr. and Mrs. Oscar Brobert  
Mr. and Mrs. James Britton  
Mr. and Mrs. Wesley Bugher  
Mr. and Mrs. Don Cameron  
Mr. and Mrs. Donald Clark  
Mr. Walter L. Claypool  
Mr. David C. Conway  
Mr. Guy Cortese  
Mr. and Mrs. Clarence Costello  
Mr. and Mrs. Johnny Cullens  
Mr. and Mrs. Robert Dole  
Mr. and Mrs. Edward Dougherty  
Rev. and Mrs. Harvey Ebright  
Mr. and Mrs. Charles Ferrell  
Mr. and Mrs. Edward Flenniken  
Mr. and Mrs. George Frederick  
Mrs. Glenn Freehling  
A. J. Friedrich  
Mr. and Mrs. Clement Gilio  
Mr. and Mrs. Edward Gorney  
Mr. John Gresock  
Mrs. Frances Gump

Mr. and Mrs. Edward Hrrick  
Mr. and Mrs. Ralph Hoeckelman  
Mr. and Mrs. Frank Honkus  
Mr. and Mrs. Hayward House  
Mrs. Fred Huckovich  
Mr. and Mrs. William Hutchinson  
Mr. and Mrs. Eugene Joseph  
Dr. and Mrs. Robert Kochenour  
Mr. and Mrs. Charles Krieger  
Mr. and Mrs. Bill Laird  
Mr. and Mrs. Raymond Lewandowski  
Mr. and Mrs. Joseph Ligas  
Mr. and Mrs. Samuel Lioon  
Mrs. Robert Lipp  
Mr. and Mrs. Alwyn Loudon  
Mr. and Mrs. John Lovasz  
Mr. and Mrs. Jack Lucas  
Mr. Louis Mafrice  
Mr. and Mrs. George Maloney  
Mr. and Mrs. Horace Mann  
Mr. and Mrs. James Mannino  
Mr. and Mrs. Stewart McAwley  
Mr. and Mrs. James McCool  
Mr. and Mrs. Ernest McGlothlin  
Mrs. R. K. Miller  
Mrs. Lee Mimmie  
Mrs. M. D. Ottaviani  
Mr. and Mrs. Sam Piccirilli  
Mr. and Mrs. Frank Prescott  
Mr. and Mrs. Nicholus Rodio

Mr. and Mrs. Frank Salopek  
Mr. and Mrs. Clarence Scheid  
Mr. and Mrs. Garnet Schellhase  
Dr. and Mrs. V. C. Scoglietti  
Mr. and Mrs. Gabriel Sera  
Mr. and Mrs. Daniel Shade  
Mr. and Mrs. Lester Siciliano  
Mr. and Mrs. Harry Silvis  
Mr. Eugene Simounet  
Mr. and Mrs. Leonard Stephens  
Mrs. Harold Stouffer  
Mr. and Mrs. William Straitiff  
Mr. John Strefeler  
Mr. and Mrs. Quentin Szymansky  
Mr. and Mrs. Frank Tamlitts  
Mr. and Mrs. Charles Tasker  
Mr. Mark H. Tice  
Mr. and Mrs. Anthony Tornetta  
Mr. and Mrs. Carl Truxal  
Mr. and Mrs. Metro Turko  
Mr. and Mrs. William VanRaaphorst  
Mr. and Mrs. Thomas Verbeck  
Mr. and Mrs. E. L. Voke  
Mr. and Mrs. Clayton Walker  
Mr. and Mrs. E. N. Wilhelm  
Dr. and Mrs. Glenn Williams  
Mr. and Mrs. Charles Wills  
Mr. and Mrs. Harry Wilmoth  
Mr. and Mrs. R. G. Wittmer  
Mr. Ewald Youngblut









## PHOTOGRAPHY

**Cynthia Linner** – pgs. 1, 2, 9, 20, 21, 25, 26, 27, 28, 33, 34, 35, 36, 37, sports section.

**Ken Mross** – pgs. 13, sports section.

**Dean Devenzio** – pgs. 6, 7, 8, 24, 26, 30, 31, organizations section.

**Cathy Hartung** – faculty section.

**Karen Ferrick** – faculty section.

**Julia Luty** – pgs. 7, 8, 12, 27, 29, 30, 31.

**Barb Vanchuri** – pgs. 18, 19, 22, 23.

**Mark LaRocca** – pgs. 10, 28.

**Meredith Springer** – Cover and divider pages.

**Davor Photo, Inc.**  
Seniors and graduation.

**Special thanks**  
to our photographers,  
the Public Information  
Office, and Bob, for  
all their help this year.









