

1966



Obelisk

Digitized by the Internet Archive
in 2011 with funding from
CARLI: Consortium of Academic and Research Libraries in Illinois

<http://www.archive.org/details/obelisk1966sout>

Academics 82

Athletics 181

Nineteen Sixty-Six

Volume 10 Number 1

Activities 240

Residences 336



Obelisk

Jeanne Baker, Editor-in-Chief • Laura Chovanec, Layout Editor • Kenneth Wilkening, Business Manager • Terry Myers, Activities Editor • Rose Astorino, Residences Editor • Deanna Schlemmer, Organizations Editor • Manion Rice, Sponsor





She's a monster and her sounds and sights and traditions and faults will become as much a part of your life as the unforgettable rattling of the Illinois Central midnight run to Chicago or the grinding of the construction equipment throwing up another building. But, the noise and air of busyness are all a facade, covering up a battleground of wit against the world, a battleground where the challenger finds himself faced with the task of wading through an infinite complex of thought and activity with the only reward awaiting him of being able to meet the world on his own terms.

Archaic Altgeld has observed campus expansion to where it is now twentieth in enrollment and comprises ten schools and colleges.



Old Main symbolizes tradition for the 24,502 students enrolled in Southern's multi-campus state institution.

The Agriculture Building was constructed by the University to allow further agricultural research projects.





Morris Library, the largest open-stacked library in Illinois, contains over 700,000 volumes, adding 60,000 yearly.



Construction continued on the three-stage building complex for the School of Technology.



The recently completed SIU Arena was built according to a hemispheric pattern and has a seating capacity of 10,014 spectators.

The Communications Building, opened in January has a theater seating 584, radio and television studios, and speech lab facilities.





Stack privileges allow students to pursue their studies in the library's large store of books and other collections.



Experimental laboratories frequently provide the setting for the questing mind to be inflamed by the acquisition of new knowledge.



The beauty of discovering talent is that its individual expression and time-consuming pursuit is shared and appreciated by man.

Hours can be spent seeking answers to the unanswerable, but discovery forces the reorganization of one's perspective and intentions.





The silence of determined contemplation involves the student in an infinite search.

But it comes, sometimes to a few; in the seeds of doubt that the bent backed prof doesn't know the answer; or with the sudden realization that everyone is engaged in a fruitless pursuit of a dragon called wisdom. So you give up . . . and then you have it, sometimes.

Creativity . . . its thrill and disillusionment, represents the classical ideals marked on the souls of an improving, striving mind.

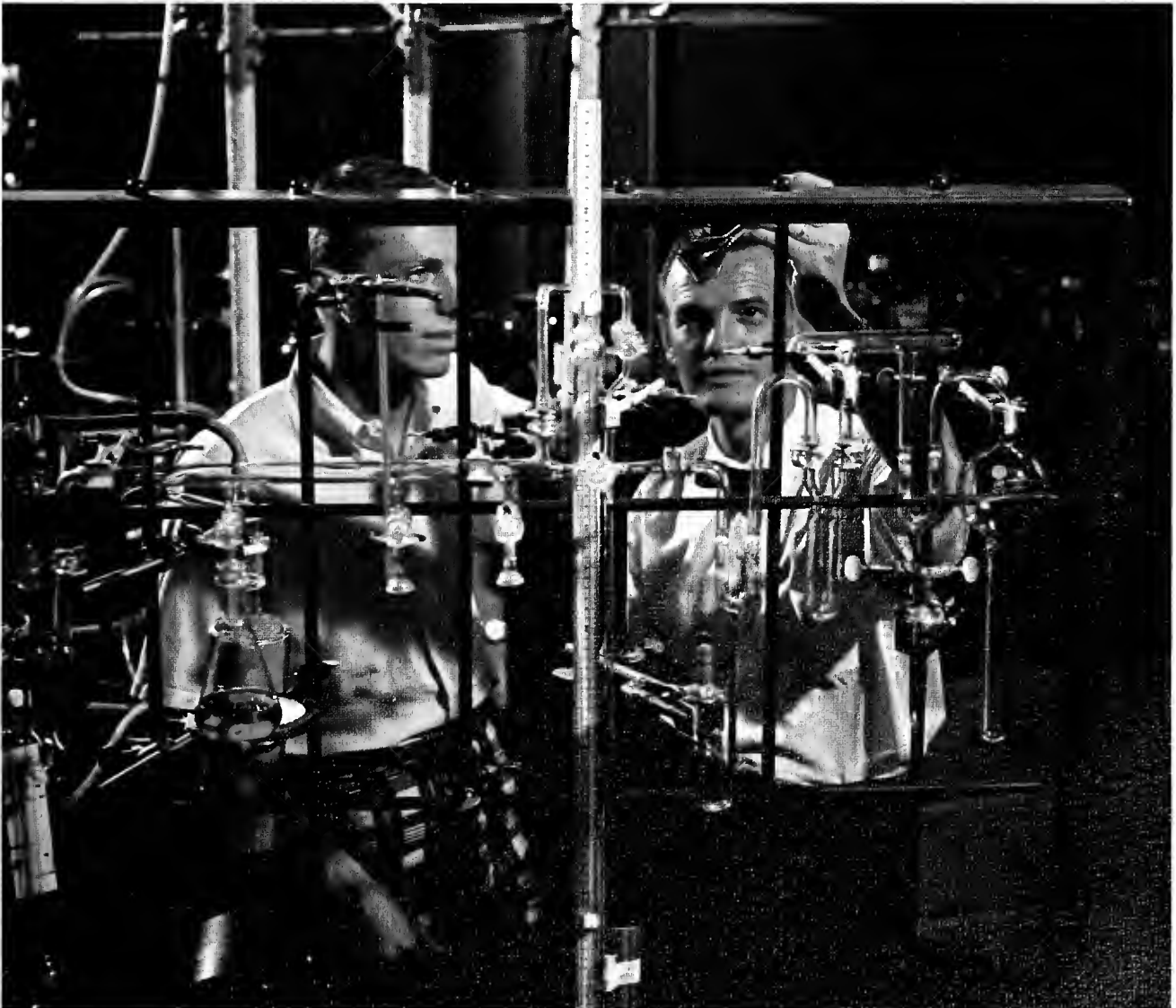

Despite the variety of private worlds, students seem to have a common enemy . . . time. The evil cloak of time envelops the students as it carries them through vast arrays of human experiences in the whirl of college life. Each feels the push of time and each realizes that he must keep moving toward his aspired goals. The pace is established and success depends on pure stamina.



Love seems extraneous in a world of books and careers but nevertheless if love is there, time must be found to express its presence.

Marching in monotonous column seems to make time a fixed and sluggish reality which will not heed the pleas of bored minds.



It's a "go-go" world in which we live fast and grab for tomorrow but sometimes wish only for yesterday.



Winter is a time to walk aimlessly, kicking at the snow but schedules demand obedience so winter is ignored, only the cold remembered.



A class in the Arena followed by one in Wham finds a student, not blessed by a Honda, hard pressed to obey the 10-minute law.

Time waits for no man and neither does the professor so the student must sacrifice a leisurely lunch to study for next hour's test.



And after that last bit of knowledge for the day has been absorbed and calculated, the student runs away— into himself . . . to explore those private worlds-of-make believe and whimsy that are as much a part of the collegiate scene as the rally horns and beer mugs.



Besides being a focal point for boating and swimming activities, Lake-on-the-Campus offers spots for the fishing enthusiast.

. . . the touch of a mandolin, the strains of a winsome melody, communion with others, a feeling of calmness . . .



An exhausted spirit seems to receive miraculous revival when exposed to the aesthetic beauty and tranquility of Thompson Woods.





Occasionally the temptation to forfeit study time for a few precious moments of sleep becomes insurmountable for the exhausted.

The international face of SIU is reflected in the library pool as foreign students gather, arrayed in the garb of their native lands.



*Darkness falls and fuzzes the edges of reality.
It replaces the stark sunlight
which glares unfeelingly on one's problems
and mistakes. The black obliterates
for a while the long paths which must be
traveled and offers new exciting paths, perhaps
a path to the moon, that are
just within reach.*

*And like a soothing balm, it enables
one to awake refreshed in
the morning and find that the sunlight
promises to overlook yesterday's
errors and shine lovingly on all tomorrows.*



An architect's hands could not have planned the subtle beauty of buildings which are enclosed by night and enhanced by moonlight.



Being alone in the night can sometimes fill one with an acute and engulfing awareness of himself and his world.



Suddenly there is no other conceivable way to live for one must sit always in the moon listening to lapping water and distant voices.

A fairyland at night with jutting spires and smears of incandescent light, the SIU campus magically becomes a refuge for dreamers.



To some, night is not a release but a tie which binds them to more study; a tie to be broken only by shutting the eyes.



*He looked back one year, at the
freshmen and at Homecoming,
remembering a day when
he had crumpled napkins and
stuffed chicken wire.
“A waste of time with no ends met.”
But then, he was able
to say that; after
all he had traveled the road.*



*With the evening of graduation each one realized that he was
facing friends he might never see again but would remember.*



*An overloaded Honda, SIU's favorite mode of trans-
portation, strains under a load of students and a tuba.*

*Grease paint, stage sets, dress rehearsals, tense moments—all
seemed to blend into a successful show despite our misgivings.*





A familiar sight at any Saluki game was the section of red, the Marching Salukis, who supplied background for rally cheers.

As Southern's oldest tradition, the cannon displays one of its many unusual decors.



Many of us became week-end carpenters as we added a few nails to our Homecoming float which was somehow always completed.





*Moments together . . . a study date in the library, a cup of coffee
after that last class, a quiet walk in the fallen leaves of September.*

*The road is long and rough, but walking along
that road, the student encounters
others who are headed in
the same direction. A short conversation
and those persons become
lasting and dear acquaintances . . .
then the walk
seems shorter and the road not nearly as rough.*

Novices Get First Glimpse of SIU

New Student Week began with the sounds of 4500 freshman feet trooping into The Arena for the first assembly. At this opening session, the freshmen got their first glimpse of President Morris. They were later able to meet the president informally at his annual Watermelon Feast. Throughout the week New Student Week leaders led groups of tired students through the mazes of registration, testing and sectioning. A talent show at the end of the week gave freshmen a chance to show upperclassmen that they intended to be a active part of Southern.



In the first of a series of packing and unpacking, this new student decides she has brought more than needed.

Although he follows a hectic schedule, President Morris finds time to meet many of the new students personally.



In the first week of school, new students were fooled into thinking that registration would always be a quick and efficient process.



New students, on arriving at the SIU campus, look partly in awe and partly in fear at the surroundings which are to be their home.



Nervously awaiting their big debut, performers in the Talent Show get in a last-minute practice session.

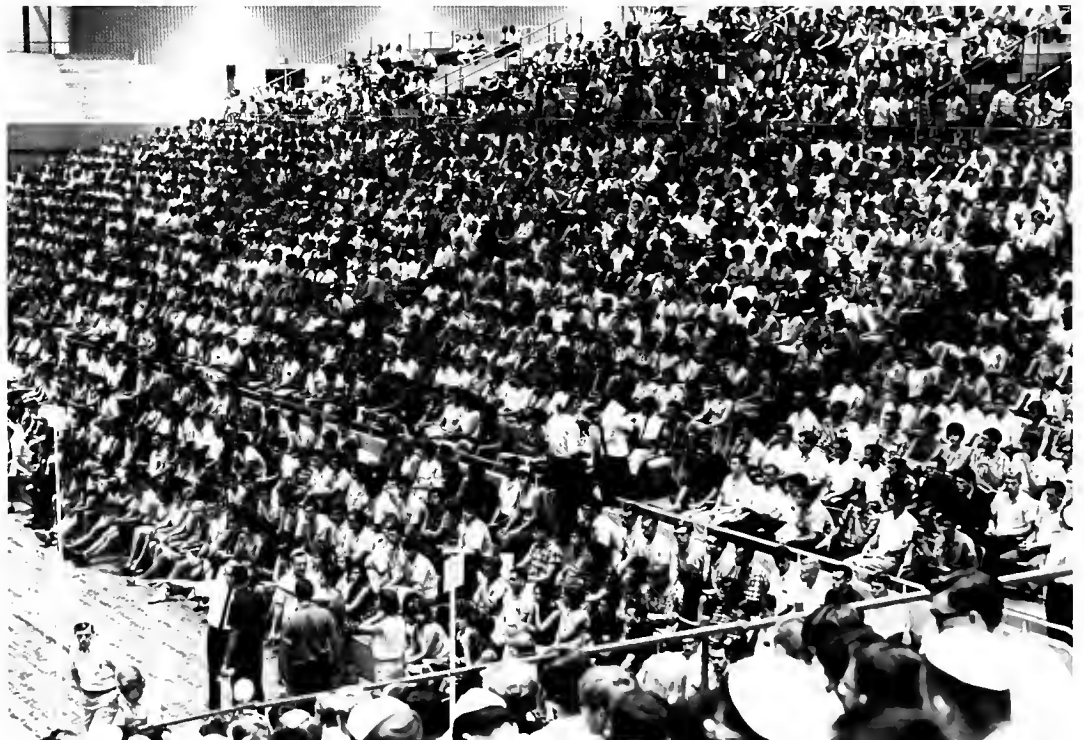

Receiving their first dose of anonymity, freshmen students hear a welcome which may help them forget feelings of insignificance.



Although it seems as if rain is determined to fall on the annual watermelon feast, it was still a success in the indoor atmosphere.



Alone in the spotlight, a singer, oblivious of the outsiders, sings what must be sung.



Experience is the best teacher this coed finds as she crosses the path of the cannon while the boys, in time-honored tradition, wait.

Work Plan Hikes Student Wages

"I need a work block" is a phrase heard often in the sectioning center. These five words are used by some 4000 students who are attempting to work their way through school by taking on jobs ranging from Entomological Collector and Preparator, to Accident Statistical Clerk. This year potential workers were encouraged by the new requirement of \$1 an hour minimum wages. Available jobs are divided into 16 classifications; some which require no experience and others which require a background in a particular field. Efforts are made to put students into jobs which parallel their studies. The pay for the job depends upon the classification, a student being able to make as much as \$2 an hour. Whether desiring to be a Waterfront Shift Supervisor or perhaps a Taxidermist a student can find a job suited for him on the SIU campus.



Since motoreycles have become so numerous, the security police have forsaken the woods and moved to the traveled thoroughfares.

A good sense of timing and direction and the ability to muffle out chattering voices are requisites for the job of student bus driver.



A good sense of direction is also necessary in the library, as student workers must weave their carts around tables to re-shelve the books.





Although it seems as if this student worker has an easy job, modeling for art classes requires much patience and untiring muscles.

Wearing thick soled shoes to prevent weary feet, the student postman traverses his mail route.



Mirrored on James Mulvaney's face are all of the frustrations that students on both sides of the table feel at sectioning.

The climax of a month of hard labor comes when the worker hands the girl his ID and receives his long awaited monetary reward.





Making a regal lineup, the queen and her attendants stand at the reception to greet guests who wish to congratulate and admire.

Homecoming Sees 'Southern's Scenes'

Preparations began weeks ahead of time. Floors which were covered with long strips of chicken wire, surrounded by napkins and students twisting and stuffing, began to blossom into white carpets and an occasional black footprint. Even King Menes came out of his year-long hibernation to conduct coronation ceremonies and to crown Jan Ockerby queen. On the following night, Homecoming enthusiasts clapped along, laughed with and applauded entertainers and still managed to rise the next morning at 10 for the parade of cannons and Old Mains. After the parade, which boasted 50 hands, 9 stunts and 20 floats, the crowds rushed to McAndrew in hopes of getting a seat to watch the famous Tulsa Hurricanes in action. The remainder of the day was spent in attending open houses or smokers and getting ready for the evening. In the haze of decorations and party dresses, couples swayed to the music of Tex Benecke at the dance which climaxed weeks of planning and one hectic weekend.

A silhouetted Saluki captures the spirit of the Homecoming bonfire as he captured hearts of parade viewers.





Swinging the blues, Nancy Wilson's free and easy style caught the mood of the college crowd.



After being announced as Mr. and Miss Freshman, Wally DeLuca and MiMi McCarthy lit the bonfire which began festivities.



Homecoming weekend was made all the more enjoyable by the clear warm weather which graced the campus in October.



Relaxing with a tall glass of Southern Comfort, this Saluki doesn't seem to care that he made Wilson Manor and Ivy Hall winners.



Thompson Point featured a queen from the area, house decorations that won first, and, for the first time, a colorful float.

In order to incorporate scenes from the Southern Illinois Airport into the theme, Alpha Eta Rho had to ground two of its planes.





Paper, glue, water, and perhaps a little prayer held the Alpha Gamma Delta decorations long enough to win first place.



A happy Jan Ockerby, the ninth blond queen to reign, is given the red cape, tiara, and roses that are the mark of her position.

Viewers met "the nicest pledges on a honda" as the Alpha Gamma Delta girls scooted into first place in the women's stunt division.





No one is too young to be the object of queen Jan Ockerby's grin as she greets her subjects at the reception.

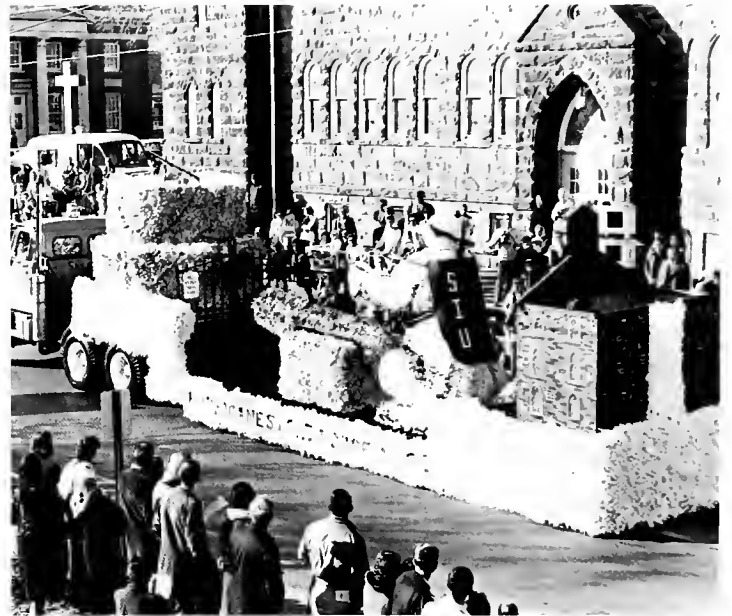

Although Old Main and the cannon proved to be an over-worked theme, Saluki Hall and Saluki Arms used the two originally.

"The Deadly Pass" was deadly competition for other floats in the men's division as Phi Sigma Kappa took first place.





Bowyer and Bailey Halls were not equipped to run down all competition as they tied for first with Baldwin and Abbott Halls.

Although Southern lost the football game 55—12, football fans saw just why the Tulsa Hurricanes were rated so highly.

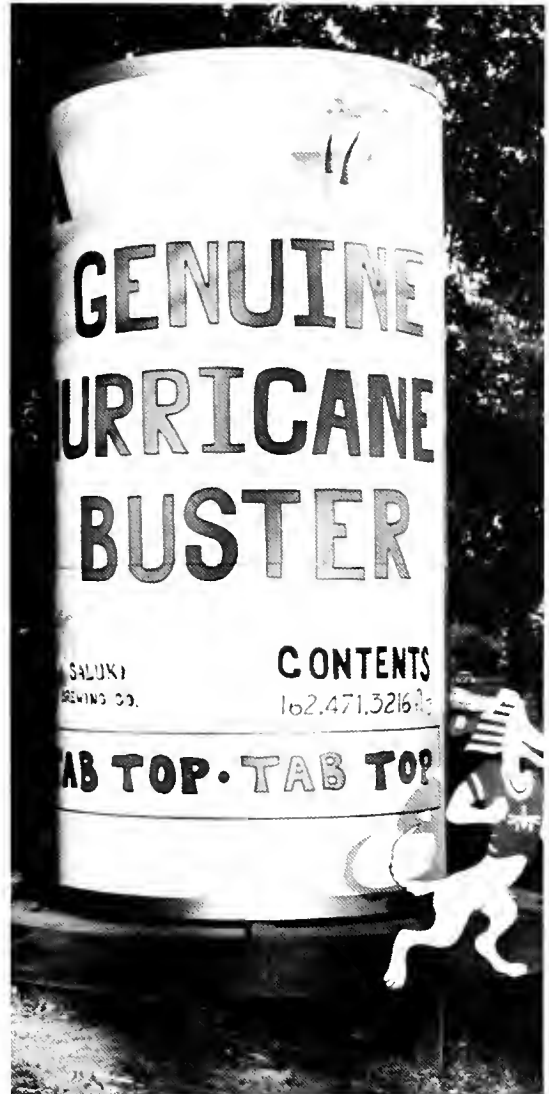
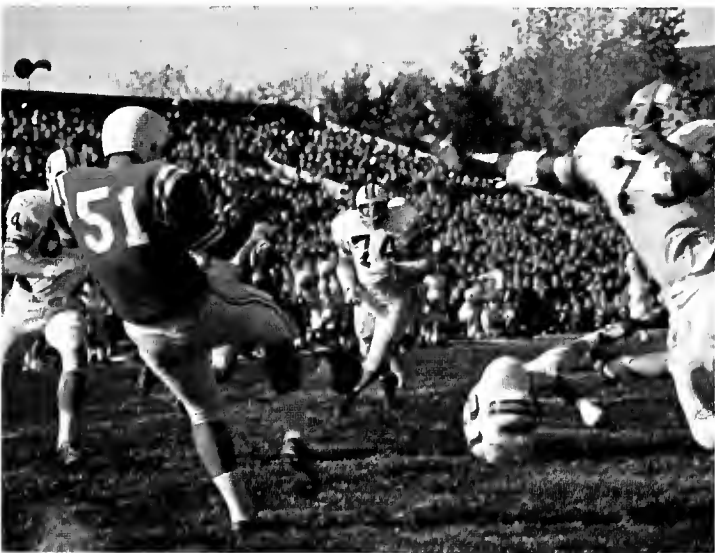

For their concoction of "Egyptian Ale," which was later filled with soap for Viet Nam, College View took first



Parents who did not feel like hiking but still wanted to see SIU, sit and wait for the "This Is Southern" slides shown in the center.



Parents' Day began in the University Center as parents signed in for a day promising to be a key to the world of their offspring.

Red Carpet Rolls Out for Parents

After registering early in the morning, the 1,000 sets of parents who took part in Parents' Day set out to be educated and entertained. Their education consisted of a footsore three-hour trek across campus followed by a parents' convocation and buffet. The entertainment, which again required that parents be as active as their offspring, involved loud cheering for the home football team and for the Parents of the Day, Mr. and Mrs. Raymond Larson and Mr. and Mrs. Les Meredith. After-the-game entertainment meant more shuffling of weary feet as parents danced in the close of Parents' Day.



For those who wanted to ask questions about SIU or simply wanted to buy a magazine or postcard, the Information Desk was open.

Over 600 parents attended the convocation where they were entertained by the campus production of "The Sound of Music."





At the annual Parents' Day football game, Southern vs Northern Michigan, the Larsons and the Merediths, were honored.



A buffet in the University Center gave parents the opportunity to assuage appetites that had been growing during the day's activities.

Congenial company and much small talk made for a very pleasant afternoon at President Morris' tea for the parents of the day.



Numerous Concerts Head Holiday Fare

With Christmas tunes issuing loudly from the WSIU radio station and the "Daily Egyptian" heralding the Third Annual Season of Holidays celebration at Southern, students were able to forget encroaching exams and become caught up in the Holiday spirit. Christmas is not complete without a tree so the first event planned was a Christmas Tree Ornament contest which was followed by the decorating of the 40-foot tree in front of the University Center. Throughout the week campus choirs sang joyfully the songs of the Advent season. Christmas at Southern was not reserved solely for adults as the sounds of children's laughter could be heard emanating from the numerous parties sponsored by campus organizations. But all could not remain merry forever. Christmas at SIU was over with the start of finals and students had to wait two weeks before continuing the season at home.



Raising their voices to praise the coming of Christ, the Oratorio Choir and the University Choir presented the Holiday Concert.



Adding a festive touch to the dormitory decor, a coed puts aside her books to enter into the Christmas spirit.



The question of how to find enough ornaments to decorate a 40-foot tree was solved by an ornament contest.



Santa Claus is for children but the adults after seeing the children's reaction to him almost wished for a second childhood.



At his annual Doughnut Hour, President Morris entertained students by reading selections describing Christmas celebrations.

"This many" seemed to be just the right age to take part in and enjoy the Christmas party given for children of the faculty.





Appearing to be the epitome of decorum, the cast of *Flower Drum Song* dispelled the image becoming involved in comical chaos.

Dramatists Slip into Make-up Character



The problem of Maria was solved by the nuns in *The Sound of Music* who sent her to be a governess for the Baron Von Trapp.

With the many musical and dramatic productions produced on the SIU campus, a student cannot complain that he has not had a chance to display his creative abilities. If a student has theatrical aspirations, whether he be an amateur or a professional, he may try out for and join such organizations as the Southern Players, Interpreters' Theater, the Summer Music Theater or the Opera Workshop. Southern's dramatic opportunities are not limited only to those who wish to become stars. So for those who cannot act but cannot stay away from the smell of the grease paint, there are many behind the scene jobs, such as working on lighting, makeup or prop crews. For those who simply enjoy watching the show, tickets to see SIU's young thespians perform are available to everyone.



A musical comedy about parental influence in young love, *The Fantastics* featured Burt Dikelsky and Dick Barton.



Little Mary Sunshine, the second offering of the summer, is a spoof of the operettas of the 20th century.



Casting for *The Sound of Music* seemed to be a problem as the director had to find seven children who could act as well as sing.

Summer Theater offered dramatic fare such as Benet's *John Brown's Body* to offset the lighthearted mood of summer school.





In the August production of *The Miracle Worker*, Claire Malis portrayed Ann Sullivan and Judy Mueller played Helen Keller.



Presented at SIU by a touring company, *Stop the World I Want to Get Off* featured Jackie Warner.

Athenian soldiers show the effects of their lack of love as a result of a sex strike in Aristophanes' *Lysistrata*.

Tom experiences the proudest moment of his life when he attends his own funeral in the production of *Tom Sawyer*.





In a famous scene from *Tom Sawyer*, Tom convinces his friend that it is a privilege to whitewash the fence and pay for it.



Myrrhinga, played by Maurie Ayllon, refuses her husband love in *Lysistrata* as she conspires to stop war.

In Southern Players' August production of *Inherit the Wind*, David Selby, Richard Johnson and Michael Flanagan had leads.



Revue-in-Blue Dropped from Military Ball

Lifted rifles and sober faces formed a passage of honor for the 225 couples attending the Military Ball. Planning for the ball began well in advance under the direction of Martha Edmison. Invitations were sent, entertainment was scheduled and publicity was spread over the campus. Ten girls were nominated as queen candidates but soon the field was narrowed to five by the Arnold Air Society. The queen was finally presented at the ball by Captain Corich, master of ceremonies. With military precision, the couples blended on the dance floor until raised rifles signalled the exit and the approach of 0100 hours.



Waiting for their cars which were parked for them by the AFROTC Honor Guard, couples realize the big night is over.

Torch singer Jo Plummer offered a different diversion from the soft swing of the Gary Dammer Orchestra which played at the ball.



With a radiant smile, retiring queen Pam Kidd relinquishes her crown to Velda Smith as successor.



Queen Velda Smith surrounded by her court, from left to right, Jan Sirles, Susan Ferris, Marilyn Chamness, and Judith Florio.



Making each girl feel like a queen and each man like an important official, the Honor Guard solemnly marked the entrance.



At a pre-ball style show in the Oasis, members of Angel Flight modeled proper dance attire.



During the winter, male students forgot what the coeds' legs looked like under their multi-color camouflage.

“Would You Believe . . .”

“The times they are a changing” and so each year marks the advent of some new look, idea or action on campus. The look may be pigtails with bright ribbons; the action, playing jacks; and the idea, a regression to the carefree days of youth. Or the look may be long straight hair on male and female; the action, carrying protest signs; and the idea, more voice in adult affairs. Even the clean cut frat man and the well-scrubbed coed who flock to watch Batman and James Bond, are living by momentary ideals. These momentary ideals—the new looks, ideas and actions—are relegated to the classification of a fad. If one looks closely at the fad, however, he will gain insight and find that this is more than a fad, it is a search for an acceptable way of life.



Whether an attempt to be youthful or merely to keep their straight hair out of their eyes, coeds adopted pigtails.



With daring prowess, bruised bodies and sometimes broken bones, students jumped on the skateboard craze.



In the anonymous atmosphere of SIU, students are able to try out a number of roles before finding their identity.



Jacks used to be a girl's game but at SIU it became a competitive pastime engaged in by both female and male students.



A living vestige of the pop art craze, Batman became a name on everyone's lips as the superhero swept into Southern's TV lounges.

In June, Felts Hall man and Woody Hall coeds broke a phonathon record of 2½ weeks of constant talking in order to drum up dates.





Delegates to the eighth annual Model UN applaud heartily in appreciation of a remark made by Clarence Hendershot.

80 Countries Represented in Model UN



Macy Dorf, delegate from Cuba, cast stirring invectives on U. S. foreign policy while praising Cuban foreign policy.

Patterned much like the United Nations, the annual Model UN included various activities lasting two days and nights. 1966 marked the eighth year for the Model UN which played host to approximately 250 delegates. Clarence Hendershot, assistant dean of International Services, opened the program whose theme was "International Law." Mwabili Kisaka, counselor from Kenya, was the keynote speaker. Students taking part in the program were assigned related work to earn an hour of academic credit.



The strenuous job of representing the United States required Ted Orf to be constantly on his feet defending U.S. policy.

23 Acts Presented at International Night



The International Night Program gave American students the opportunity to observe the culture and dress of foreign students.

Decking the bride in wedding finery, the Indian Students Association presented an act depicting an Indian marriage ceremony.



"Arab A GO Go," presented by the Arab Student Organization, was a take-off on American Discothiques.

Visiting Artists Display Great Diversity



Former governor of Puerto Rico, Rexford Tugwell appeared in conjunction with the Pan American Festival.

Henny Youngman, a comedian noted for his one-line gags, kept the Homecoming audience laughing.



By sponsoring a visiting artist's program, Southern offers students the opportunity to expose themselves to ideas other than those of the campus. This program of exposure brings a number of prominent people to the campus. Whether the visiting artist be a popular entertainer, like Nancy Wilson, a choral group like the Norman Luboff Choir or a lecturer prominent in his field like M. Stanton Evans, the SIU student can listen to the message he brings and by incorporating memorable parts of this message into his thought, can add to his education.



Popular folk singers, Peter, Paul and Mary, who were brought to SIU in April by the TP Programming Board, drew full houses.



Famed winner of two Pulitzer prizes, Robert Penn Warren read his unpublished poetry on campus.



Composed of five members, Jay and the Americans sang such hits as "Come a Little Bit Closer" and "Cara Mia" in October.

Artist in residence, Thomas Kinsella discussed "Yeats" and "Contemporary Irish Poetry" at the Yeats Festival.



Sponsored by the Campus Folk Art Society, The New Lost City Ramblers who have performed at Carnegie Hall, were on campus.



'Mr. Booz' Wins Theta Xi for Sig Kaps—Phi Sigs

In a flurry of bright costumes, shakey scenery, and flashing lights, the Theta Xi Variety Show got under way. Paul Anderson, opened the show by telling everyone to turn around and introduce himself to the person behind him. This, he claimed, would make the audience warm up. And the audience proved to be very "warm" as they laughed at the antics of pantomimist David Beckett or assumed a solemnity befitting of Kellogg Hall's version of The Lord's Prayer. Although the entertainment was of high caliber, the 17-act show was long and everyone welcomed the last act—the Theta Xi Pledge Act. The skit, which is non-competitive, was entitled the Jackie Grossum Show and featured scenes from Southern. At the end of the Saturday night performance, the winners were announced, and amidst their tears and cheers, the 19th annual Theta Xi Variety Show came to close.



Their soft swinging style of singing "folk" swung Moody & Co. into first place in the intermediate division.



Paul Anderson, a disc jockey on WMAQ Chicago who acted as master of ceremony, kept the crowd entertained.

After a raid by the police, the Sig Kap-Phi Sig speak-easy became a revival meeting house for repenters.





Barefoot and in peasant dress, Judy Sablotny sang *Porgy and Bess* to win a second place.



The new sound of jazz offered by Ramsey Lewis was ably imitated by the B. Carol Randle Trio who won a first place.

A rollicking offering of "Prohibition or How I Learned To Speak Easy" won the Sig Kaps and the Phi Sigs a first place trophy.



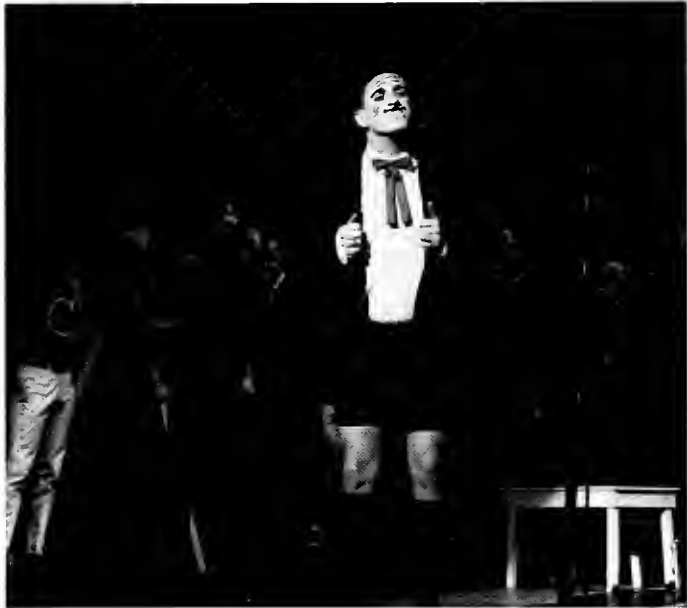

The ever-continuing battle between the sexes was aptly portrayed in the Phi Tau and Alpha Gam skit entitled "Comedy Tonight."



Health Service was the object of a "healthy" laugh as it was satirically pictured by the Theta Xi pledges in a skit.

The Delta Zetas and Delta Chis showed the audience what Paris was really like in their second place show "So This Is Paris."





In a hilarious take-off on the June Taylor Dancers, the Joe Taylor Dancers sprawled in formation for the Theta Xi pledge skit.

Happiness, hugs and general pandemonium greeted the judge's announcement of the winners of the 1966 Theta Xi Variety Show.



Backed up by a lively band, the Salt and Pepper singers belted out their version of "soul" music.





Makeshift dressing tables could be seen all over the midway as the girls put on the final touches before the Big Show.

President Morris characterized a mood that predominated Spring Festival as "rising campus spirits in the spring." Construction started in campus backyards was dismantled and moved to the midway site for opening night. On a Friday night, "Great Moments of Music" opened as frantic students rushed about polishing off last-minute details. The thousands of people crowding the midway forgot the heat as they hissed the villain in the Phi Sigma-Tri Sigma's "Southern Belle" or sang along to the familiar tunes in "Memories from Broadway" presented by Sigma Pi and Sigma Kappa. Wilson Manor and L.E.A.C. gave students a taste of big-city entertainment in their first-place booth "Gottcha-A-Go-Go." Delta Chi and Delta Zeta's geodesic dome proved that sometimes the facade was as interesting as the show inside. At the close, "rising campus spirits" fell as students cleaned up the remnants of a spring weekend.



"Gee, Officer Krumpke . . .", sing the boys in the Sigma Pi-Sigma Kappa show, which tied for first place on the midway.

'Showboat' Takes the Festival Championship



The "Southern Belle", built in the style of a 19th Century river-boat, steamed into the grand championship berth.



The Saluki Flying Club planted its exhibit firmly on the ground to win first place in the display division.



Thirsty crowds stopped in "Gottcha-A-Go-Go" to refresh with "Stags" who were very refreshing.



Belting out a song in the tradition of the Old West dance hall girl, Judy Delap shows what it takes to have a first place show.



The many hours of work expended in the weeks preceding Spring Festival make it a much awaited annual event.



As a finale to their hour-long show of water ballet, the Aquaettes swam with candles in a darkened pool.



The backyards of Greek Row looked like campus construction sites as students prepared well in advance for the event.

The Phi Kappa Tau's prize-winning booth told midway goers to put it "In Your Ear" while riding on a skateboard.

Even a muddy soaking felt good after the long hot Tug-a-War which was a preliminary event.



The masses that crowded the midway were orderly compared to the melee that broke out when winners were announced.

The blur of lights which was Spring Festival could be most advantageously seen from the top of the ferris wheel.



The Festival would not have been a success without unseen students working behind the scenes.



The sparkle and glitter of the Spring Festival midway can be credited to a few paint cans and many willing hands.

Leisure Hours Provide a Necessary Diversion

Deep conversation over coffee at the University Center,
an evening engrossed in Nancy Wilson,
heads bent in concentration
over books within the silence of
Morris Library, balcony seats at the Varsity Late Show,
a late-night meander through
Thompson Woods, a wind-blown Honda
ride on Campus Drive,
exhaustive dancing on the party "circuit",
infectious excitement
of the school-spirited at The Arena:
these were the date lines and the life-lines of Southern.



Many couples searching for entertainment after entertainment find the late show provides an opportunity to prolong an enjoyable date.



Oblivious to the R.F.'s last warning call of "hours", boy and girl reminisce about a wonderful evening.

Interesting conversation often occurs underneath the table as well as over the table on the University Center Patio.



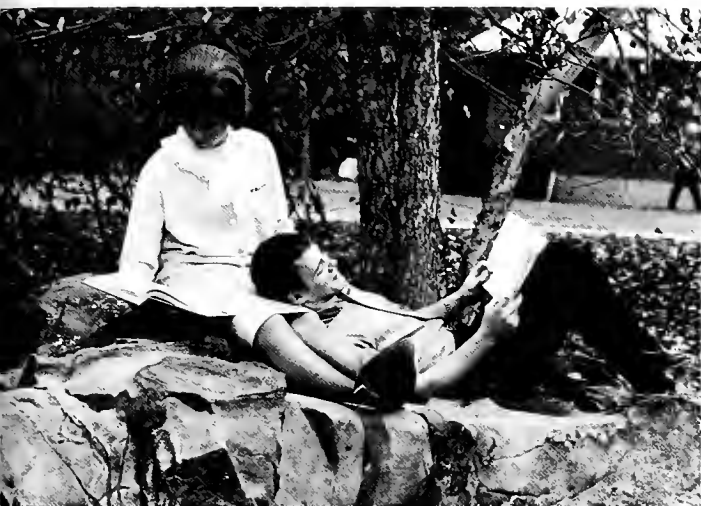

On warm days the Morris Library lawn proves to be a more convenient place to study than inside the library confines.

Flaunting the fact that some University facilities seem to be reserved for males, this couple engages in an intense game of pool.



Transportation on date nights may be by car or by Honda but often it is by the couple's own "manpower."

Love makes food irrelevant, whether toasting glasses of sparkling champagne or sharing a single drive-in milk shake.



Beauties on Campus Are a Common Occurrence

It has been said that all girls are beautiful in some way or another. Queens do not possess all the world's beauty—they only represent it. Consequently, Southern's queens only represent Southern's beauty. They signify the pulchritude of SIU. These girls were not elected Queens yet they have a certain charm. They walk down the same paths as Miss Southern, Miss Thompson Point, and the Homecoming Queen. They are Southern's beauties.



Nanei Gera



Sue McConnell



Bonnie Stevens



Laura Nikolich

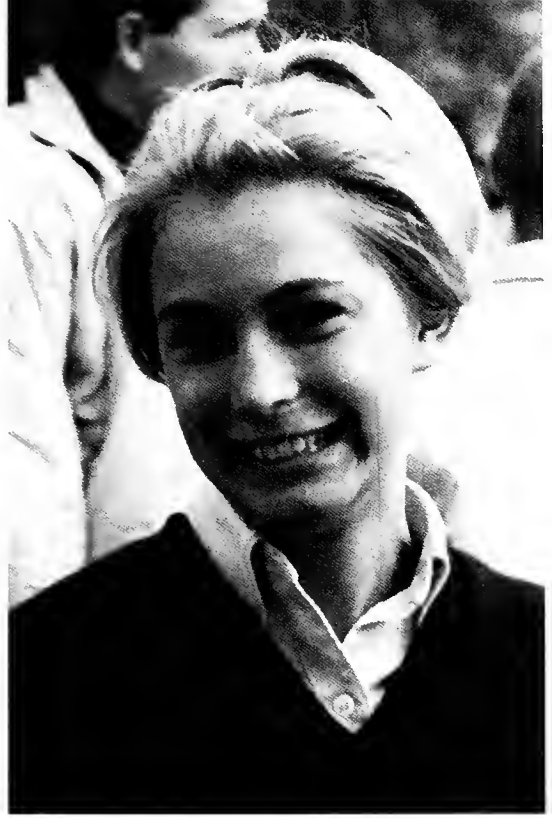

Suzanne Samsel



Susan Freeberg



Carol Young

Homecoming Queen



Janice Ockerby

Cheerleader Jan Ockerby was usually situated on the sidelines leading the applause. When pronounced Homecoming Queen, however, she took stage center and the applause was hers alone. A petite green-eyed blond, Jan represented Thompson Point where she is a popular figure, having been runner-up for 1965 Miss T.P., Jan is a mathematics major from Creve Coeur.

Homecoming Court



Jacquelyn Carlson



Lavona Shea



Eileen Brockway



Susan King



Homecoming Attendants



Anna Mayeski



Linda Sparks



Miss Southern



Priscilla Henshaw

A Special Education major from Marion, Priscilla Henshaw, was selected Miss Southern and represented SIU in the Miss Illinois Pageant. Her competition included a dramatic reading backed by her own recording of *When Johnny Comes Marching Home*. Priscilla was selected Miss Illinois "Big Sister" and was asked to serve as official judge in the '66 Miss Illinois Contest.

Miss Southern Finalists



Marge Beleckis



Laurie Brown



Carol McCrorey



Martha Edmison



Military Ball Queen

Being Military Ball Queen seems to have been a natural step for Velda Smith in her military career as an angel. Velda has served in various offices and chairmanships in Angel Flight and was ROTC's choice for Little Major. But the petite brunette does not limit her talents to Angel Flight as she is also active in dorm life. Only a sophomore, Velda has already begun to establish a niche for herself among SIU VIPs.

Velda Smith



Miss Thompson Point

Miss Thompson Point, Barb Goerke, is not new to the beauty contest field. In 1962 she was Military Ball Queen semifinalist and in 1964, was a Homecoming Queen candidate. Barb was nominated by Felts Hall and after much hard competition won the honor of being the most lovely coed at Thompson Point. An English major from Herrin, twenty-two year old Barb is now doing graduate work in Higher Education.



Barbara Goerke



Miss Southern Acres

Sherry Gates



Sherry Gates, a junior from St. Louis, was picked from a field of seven contestants to be Miss Southern Acres. Sherry was judged in evening gown and swim suit competition, as well as by talent. In her comedy ballet danced to "Swan Lake," Sherry blacked out her teeth and put her hair in pigtails to delight the audience with her imitation of a little girl's first ballet recital.



Miss Woody



Becky Hindman



"What would you do if your date showed up sloppily dressed to meet your parents?" was the question asked of Becky Hindman in the Miss Woody Contest. Becky was nominated by her floor and went on to win the contest. A freshman in music, Becky is a member of University Choir and Oratorio Choir. For her talent in the contest, the blue-eyed blonde sang "More," "Till" and "Unchained Melody" and accompanied herself on the piano to win Miss Woody.

Off-Campus Sweetheart



Margaret Ennis

A transfer student from Edgewood College of the Sacred Heart in Wisconsin, Margaret Ennis, after being nominated by Saluki Arms and Saluki Hall and finally selected by the vote of students at the dance, was crowned Off-Campus Sweetheart.

The tall, dark-haired junior from Lockport is vice president of Saluki Arms and a member of the Newman Club.

As an English major, Peggy relaxes by playing the piano.



Mrs. Southern



Formerly an Alpha Kappa Psi sweetheart and a member of Angel Flight, Dianne Lee was crowned Mrs. Southern after emerging from five finalists. Diane, the wife of basketball player David Lee and the mother of a 15-month old son, was asked the apt question during the final judging, "What do you think about the NCAA scholarships?"



Dianne Lee

Beauty and the Beast

"Ick, he's really ugly. Give him a quarter." And so quarters and pennies added up to over \$300 in the *Beauty and The Beast* contest sponsored by Alpha Phi Omega. Any male who is willing to twist and distort his face into monster caricatures and any female who is willing to stand beside him to make a suitable contrast are eligible to enter the contest. The returns from the contest go to the charity of the winners' choice. This year's beauty and beast chose the Heart Fund. But charity is not the only recipient as winners receive gift certificates from local businesses.



Kimo Miles and Connie Koines
Kellogg Hall; Second Place



Richard Threlkeld and Jeanne Ertel
Phi Sigma Kappa—Sigma Kappa; First Place



Howard Benson and Pam Reid
Angel Flight—Arnold Air Society; Third Place

Audiences Laud Complementary Operas



The daughter of Madame Flora in *The Medium* was Monica, played by Gloria Smith, who opens the opera by wishing that she were a queen.

To make her seances seem real, Madame Flora has Monica imitate voices of people recalled from the dead.



A double bill featuring *Gianni Schicchi* and *The Medium* headlined the Opera Workshop's major performance of the year. Presented in February, the two operas complement each other as *Gianni Schicchi* is a farcical comedy and *The Medium* a tragic drama. *Gianni Schicchi*, written by Puccini, is about a clever rascal who impersonates a dead man in order to will all of the money to himself. *The Medium*, composed in 1945 by Menotti, is a modern-day opera describing the tragedy of a seeress, Madame Flora. Portrayed by Marjorie Lawrence, Flora has no scruples but when she is touched by a cold hand during a seance, she tries to drown her terror in alcohol and loses herself in moments of insanity.



In a moving scene from *The Medium*, Madame Flora tries to tell the deaf Toby, whom she later kills, that she loves him as a son.



A clever imposter, Schicchi, portrayed by Glen Bater, dictates a will to his lawyers which leaves him all of Buoso's money.



In an aria entitled "Oh Black Swan," Madame Flora, who is losing her mind, sings of terrible things that are going to happen.

Gianni Schicchi characters take a final curtain call and hope that tomorrow night's cast will have as responsive an audience.



Students Acquire Education Despite Handicap

Because of Southern's excellent facilities, many disabled students come to the Carbondale campus in hopes of finding a place which will cater to their particular handicap. Upon arriving at SIU, they go directly to the Disabled Student Service's Office and receive forms which advise them on such matters as wheelchair repair, pre-registration, and bus service. This office will also help them find suitable housing and a student aide, if necessary, to assist them in their daily living activities. At the SIU Cooperative Clinical Center, students are able to attend regular therapy sessions. At SIU, doors are open to these students which had previously been closed. They have a future because Southern has fulfilled its obligation to make higher education an institution open to all.



Working together, whether doing household chores or studying, is very important in Thomas and Katherine Sherman's home.



Kathy Bielfeldt now knows the campus so well that she is able to get to classes without student direction.

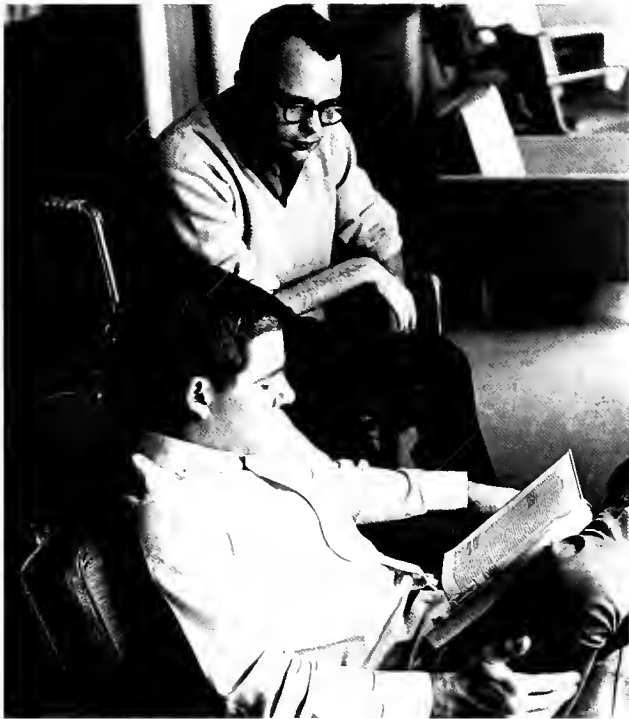

Although his duties as a resident fellow and student take up much of his time, Jim Greenwood finds a moment to help another student.



By venturing onto the campus scene, rehabilitation students show their desire to become involved in the various experiences of life.



An avid pool player, Don Feldstein finds that sometimes the prospectus afforded from sitting is to his advantage.

Participating in the Paralympics in England entitled Nina Kim to two world records, four gold medals and a happy welcome home.



Honors Given for Outstanding Service

Southern sponsors Scholastic Honors Day and Activities Recognition Day each year in May to pay tribute to those who have made outstanding contributions to the school. At the Honors Day program, those who have made the dean's list are recognized along with winners of various scholarships and initiates to SIU honor fraternities. At Activities Recognition Day, the Faculty Sphinx Award, was presented to David J. Potter, a speech professor. In March at the Theta Xi Variety Show, President Morris presented the Service to Southern awards.



Ann Phelps
Outstanding Senior



John Rush
Service to Southern



Laurie Brown
Service to Southern



Bob Drinan
Outstanding Sophomore Man

Linda Von Kriegsfield
Outstanding Freshman Woman



Corky Hilliard
Outstanding Sophomore Woman



Keith Phoenix
Outstanding Freshman Man

2,750 Receive Degrees in Two Ceremonies

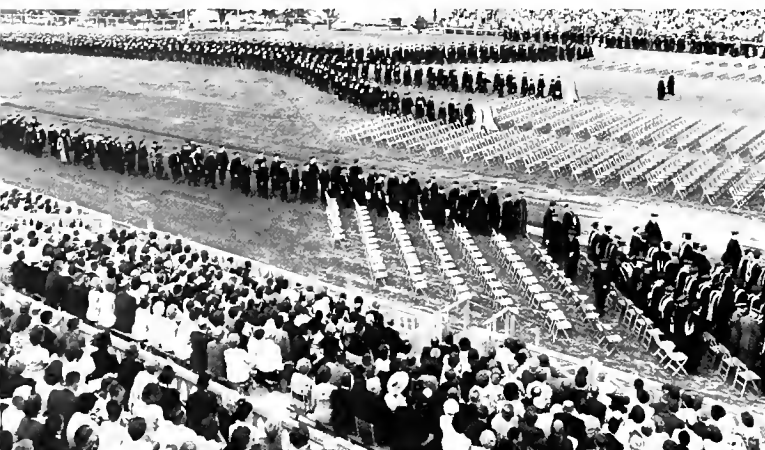

Arranged by school or college and led by the faculty, degree candidates jubilantly file in to begin the graduation exercises.

Making up the row of SIU's "top brass," members of the administration view the culmination of their educational endeavors.



The bleachers were so crowded it seemed that the only seats were behind graduates.





Looking for that one familiar face, an anxious mother peers through her binoculars at the proceedings on the field.

Memories of SIU fill some graduates' minds while others are perhaps thinking that this is the last time to stand in line.



Four long years of more than ordinary struggle was well worth while judging by the happy look on the face of this senior.

Carter Davidson, president of the Association of American Colleges, gave the June address.



Lake Proves Hub of Summer School Activity

The lazy days of summer were anything but lazy for the 11,088 students who remained at SIU to go to summer school. Getting up for class was a sacrifice as morning sessions started at 7:30. Any afternoon classes, however, were regarded as a sign of general ineptness on the part of the sectioners as students needed these hours to bask in the sun. But the days could not be as full as the nights were. Students were forced to decide whether to soak up knowledge or the variety of beverages offered at Crab Orchard Lake. Also in the offing were plays, concerts, musical productions and those old stand-bys—the dances in the University Center. After final exams, students rushed home to prepare to attend SIU for another year.



Eyes covered by sunglasses pose the puzzling question of whether this coed is studying the English sentence or the American male.

Married couples venture out of quiet apartments to prove that the summer sun's potency draws others besides single students.





Sometimes scientific concepts can be learned better by application proves this coed as she sacrifices class period to experiment.



Standing on the brown sand of campus beach and pretending it is the silver sand of Hawaii is the formula for a successful luau.

Caught for a moment between a Huck Finn desire to paddle forever and the urge to rest aching arms, they finally head for shore.





013.A
0625
C3
V. 02



Academics

Jeanne Baker, Editor-in-Chief

Delyte Morris Finishes Eighteenth Year as President



In addition to maintaining a home for her husband, Mrs. Delyte Morris frequently entertains at luncheons and speaks at banquets.

Despite accomplishments, President Delyte Wesley Morris continues to outline plans for the University.



Both the academic progress and the physical expansion of Southern Illinois University can be attributed to the services of Delyte Wesley Morris, who has been president for the past eighteen years. Dr. Morris is continually recognized both locally and nationally for the achievements of the University regarding the improvement of Southern Illinois and the training of educated citizenry. The minister of education of the African Republic of Mali hailed SIU's assistance in upgrading the education program in his country. Dr. Morris' responsibilities included extensive trips made to many states and foreign nations. One trip this year took him to England where he attended the International Conference of Weekly Newspaper Editors.

President Morris chatted with Irish musician, Miss Bobby O'Brien at the Medieval banquet in Burratty Castle, Ireland.



Board of Trustees Approves New Construction

The Board of Trustees of Southern Illinois University is composed of seven members approved by the governor and the senate. The state superintendent of public instruction also serves as an ex officio member of the board. The board, serving as the final authority on governmental and managerial matters, approved a new University Park complex, biological sciences building, stadium, additions to the student center and an administration building this year.



Melvin C. Lockard
Secretary, Mattoon



Kenneth L. Davis
Chairman, Harrisburg



Governor Otto Kerner spoke at one of the Young Democrats meetings in February.

Martin Van Brown
Member, Carbondale

Arnold H. Maremont
Member, Winnetka

F. Guy Hitt
Member, Benton



Raymond Page
State Superintendent of Public Instruction



Lindell W. Sturgis
Member, Metropolis



Harold R. Fischer
Member, Granite City



Tenney Coordinates Educational Programs

The vice-president for planning and review, Dr. Charles D. Tenney, began his career at the University 35 years ago. He has previously served as staff vice-president for instruction until the central administration was reorganized in 1964. Dr. Tenney assists the president and faculty in coordinating the educational planning of the University. To do this he reviews proposed new programs, plans of organization, and the operating papers of various divisions.

After obtaining his doctor's degree from the University of Oregon, Dr. Tenney taught there for some time. Since coming to Southern in 1931, he has given many years of service both in the administrative capacity and as a professor of English and philosophy. Dr. Tenney has also had several articles published in magazines and journals.



Charles D. Tenney
Vice-President for Planning and Review

Clifford R. Burger
Budget Officer

Claude Coleman
Chairman
Commission to Study the
Role of Students in
University Affairs

Charles C. Feirich
Executive Assistant

Harold Dycus
Supervisor
Budget Office

C. Richard Gruny
Legal Counsel

Roland Keene
Secretary of the Faculty

Frank Kirk
Administrative Assistant

Edward V. Miles
Administrative Assistant

Kenneth R. Miller
Executive Director
SIU Foundation

Minnie Mae Pitkin
Executive Aide
President's Office

Louise Morehouse
Secretary
Board of Trustees

Keith Smith
Administrative Assistant



Mac Vicar Manages Academic Interests



Robert William MacVicar
Vice-President for Academic Affairs

Robert W. MacVicar is the chief officer for academic affairs. In this capacity he is the general executive and coordinator for the instructional, research, and publications of the University. His responsibility for these programs, as well as others assigned to him by the president, is assumed for both the University campuses.

Dr. MacVicar participated in Operation North Star this year by traveling to the Arctic with the Air Force. This trip took a group of Air Force officers and civilian educators up the western coast of Greenland, across the Arctic Sea to Alaska. Dr. MacVicar, a Rhodes Scholar of Oxford, has served as consultant to the U.S. Office of Education, the Atomic Energy Commission and the National Science Foundation.



Dr. MacVicar spoke at the AAUP at the Student Christian Foundation on campus.



Robert Jacobs
Executive Director
International Services

Willis G. Malone
Administrative Assistant



Ralph E. McCoy
Director of Libraries

William J. McKeefery
Dean
Academic Affairs

Ferris Randall
Librarian
Morris Library

John O. Anderson
Executive Director
Communications Media Service

I. Clark Davis
Special Assistant
Student and Area Services

Jack W. Graham
Dean of Students

Arthur Grist
Special Assistant
Edwardsville Campus

Richard V. Lee
Executive Director
Health Services

Cameron Meredith
Executive Director
State and National
Public Services Division

William Tudor
Special Assistant



Ruffner Advises Student and Area Policies



Ralph Windsor Ruffner
Vice-President for Student and Area Services

Dr. Ruffner, former educational officer for the United States in India, offers his services to the foreign students on campus.

After experiencing three successful careers as educator, soldier and statesman, Ralph W. Ruffner came to Southern in 1965 as vice-president of student and area services for both the Carbondale and Edwardsville campuses. In his capacity Dr. Ruffner guides and directs the services that come under his office, but this task is further complicated by the fact that those services vary from communications to student work and financial assistance.

Dr. Ruffner was with the United States embassy and UNESCO in Paris when he began hearing about the "fast growing, dynamic" school that was SIU. He now lives with his family in Edwardsville. Besides fulfilling his duties of "integrating the opportunities and resources" of the total university, Dr. Ruffner wishes to help establish a role for Southern beyond the boundaries of the United States to give the university a dimensional look.



Rendleman Oversees Business Affairs

John S. Rendleman studied government at SIU in 1946; he later received his law degree from the University of Illinois and returned to Southern as the acting legal counsel. He has also served as acting director of personnel and executive director of business affairs before his appointment in 1953 to the position of general counsel for Southern.

When Mr. Rendleman assumed the position of vice-president of business affairs, he became responsible for both business operations and physical growth of the University. He spends considerable time traveling, maintaining offices with major assistants on each campus. One of his goals is to relate the problems of each campus into a single concept.



John S. Rendleman
Vice-President for Business Affairs



Vice-President Rendleman teaches a course in Illinois government.



Robert L. Gallegly
Controller

Paul W. Isbell
Director
Service Division

Charles E. Peebles
All University Director
Fiscal Affairs

Charles M. Pulley
University Architect

Campus at Edwardsville Initiates Classes

The Edwardsville Campus of Southern Illinois University opened its doors in the fall of 1965. The campus, when completed, will provide facilities for 18,000 students. Massive construction continues on the 2,600 acres of rolling farm land located along the bluffs of the Mississippi River southwest of Edwardsville. Buildings will include a university center, communications building, residence halls, and life science building. Despite the fact that there are no University residence halls, enrollment totalled 6,675. The other two SIU branches, located at Alton and East St. Louis, continued operating.



President Delyte Morris makes arrangements with the area hospitals to help the nursing program of the Edwardsville campus.



Students adjusted to the lack of cafeteria by congregating in the library basement for food from vending machines and talk.



"The Walking Man," purchased for \$29,000, has been the frequent subject of attention as students discuss its significance.



The John Mason Peck general classroom building is a fascinating structure built between two large lakes on the campus.



The Elijah Lovejoy Library, designed to house over 185,000 volumes, is decorated with elegant carpeting and cosy lounge chairs.



The new buildings allowed the University Center Programming Board to offer concerts, student dances, guest speakers, and films.



Increased fields of study, student activities, and work programs are planned as the Edwardsville Campus continues expansion.

Obelisk Recognizes Outstanding Faculty

The 1966 *Obelisk* staff continues the tradition begun 1964 of selecting members of the faculty who have shown outstanding work in their professional fields. The staff has given recognition to twelve members this year. These educators have made significant contributions to their fields and to the University. The selected few, representing only a portion of the outstanding faculty at SIU, have devoted their lives to the education of themselves and students. Their goals of fostering further knowledge in their professions can be seen by the list of activities, research and publications which can be attributed to them.



Sue Ridley, Department of Clothing and Textiles, was formerly a teacher at Carterville Community High School and has completed two years in the School of Home Economics at Southern. Mrs. Ridley holds membership in various home economics associations and she has responsibilities on various departmental committees. As co-adviser to the college chapter of the American Home Economics Association, Mrs. Ridley has represented the School of Home Economics as speaker to Career Day Conferences, teacher institutes, welfare groups, and civic organizations.

Earl E. Bradley came to Southern in 1958 as director of graduate studies in the Department of Speech. His immediate assignment was the inauguration of a Ph.D. program in that department. Dr. Bradley was associate editor and contributor to a textbook on argumentation and debate and he has contributed to *The Speaker*, *The Forensic*, *The Playbill*, and several magazines in the world of sports, especially *The American Field*. Since coming to SIU, Dr. Bradley has done extensive research in *Stage Fright* using the Palmer Sweat technique and logical reasoning.



Carl C. Lindegren, Department of Microbiology, is the author of more than 200 articles published in scientific journals and one book "*The Yeast Cell, Its Genetics and Cytology*". As recipient of the Pasteur Award from the Society of Illinois Bacteriologists and later as president of the organization, Dr. Lindegren was appointed to service with the Committee on Research, Prevention and Scientific Manpower which was a section of Governor Kerner's state advisory group on mental retardation. He was also elected a Fellow of the New York Academy of Science in 1965.





Marvin E. Johnson came to Southern in 1948 as an industrial education instructor in the School of Technology. Since that time, Dr. Johnson has served as consultant in planning education programs and school shops. In addition to writing numerous publications, Johnson has been joint owner of several patents and inventions. Joint research projects have involved him in planning, designing, developing, and constructing percussion instrument carriers on this campus. Dr. Johnson has been guest speaker of conventions, co-ordinator of committees and academic adviser for the School.



Robert Kingsbury, director of University Choirs, came to Southern in 1961. His assignment was to direct the University Choir, Chamber Choir, and Oratorio Choir. Upon student request, Mr. Kingsbury formed a male glee club. He also plans to form a women's ensemble this year. As guest lecturer for the Ford Foundation at Florida State University, he participated in a symposium of contemporary music. He was also invited to be guest conductor at one of the most distinguished choral events in the United States, the North Carolina State Festival.

Philip J. Dark, Department of Anthropology, is noted for extensive research in his field. He has conducted surveys in the Cameroons, Spanish Guinea, Dahomey, Toga, and Nigeria. Dr. Dark has also traveled to work in museums in Europe in connection with research into Benin art. The National Science Foundation has granted Dr. Dark numerous fellowships and grants-in-aid, the most recent being for studies in New Britain and New Guinea on "An Ethno-aesthetic Study of the Kilenge."



Mary Noel Barron has been on the staff of the Accounting Department since 1948. In addition to being academic adviser for the School of Business, Miss Barron teaches income tax and accounting theory. She spent a year as assistant auditor for the Commonwealth of Kentucky. Her research includes a uniform system of accounts for counties of Kentucky and a procedure manual for county audits. Miss Barron is secretary and treasurer of Southern Chapter, Illinois Society of Certified Public Accountants.



Herbert L. Portz, assistant dean of the School of Agriculture, was past president of Phi Kappa Phi and also a member of Faculty Council. As adviser to student organizations—Agriculture Club, Agriculture Student Advisory Council, Alpha Zeta and Circle K—Dr. Portz was asked to inspect Peace Corps volunteers in Africa. He has been coordinator for agriculture in three Peace Corps training programs. Dr. Portz has conducted research in areas of agronomy with emphasis on forages.

P. Roy Brammell has been teaching and counseling college and university students since 1932 before joining the faculty of SIU's School of Education in 1960. Dr. Brammell was previously a member of the staff of the National Survey of Secondary Education, U.S. Office of Education and also dean of the School of Education at the University of Connecticut. As assistant dean at SIU, he serves as a member of the Graduate Council and University Council and on committees and study groups.



Robert G. Layer, a Ph.D. from Harvard, is chairman of the Department of Economics. He has served on *ad hoc* committees for the School of Business and for the University Council. A former treasurer of the SIU Beta Association of Phi Beta Kappa, Dr. Layer has written articles for the *Southern Illinois University Business Bulletin*. He now has a book-length manuscript, entitled "The Fundamental Bases of the Economy of Southern Illinois, 1879-1959", ready for publication.



Otis B. Young, director of Atomic and Capacitor Research, was formerly president of the Illinois State Academy of Science. He was the first president of the ISAS from Southern. He has 28 papers listed in the physics section of annual Academy meetings and various offices and committee memberships totalling 33 years experience. Dr. Young was in charge of most of the aeronautics training programs in World War II. Nuclear atomic warfare, an application of his own professional field, engulfed Dr. Young in radiological problems.



Dorothy Davies, chairman Department of Physical Education for Women, is president of the Midwest Association of Physical Education for College Women and treasurer of the national association. Miss Davies serves on the advisory committee for the College of Education. Her honors include listing in *Who's Who in American Education* and being a Fellow of the American College of Sport Medicine. Miss Davies is editor of physical education journals and is credited with articles in *Sports Digest* and other physical education bulletins.

Ronald Hansen Now Heads Research Office

The Office of Research and Projects functions as the administrative coordinating agency for all research, special developmental programs, and externally funded programs conducted by the University. The office acts as a comprehensive information center for these programs, circulating program information and publishing the *Research and Projects Review*, which includes information on research-related topics. Logistical support and services are offered in the form of assistance in proposal write-up, contact with supporting agencies, budget formulation, contract supervision, mobile research laboratories, and patent development. The office is also responsible for special developmental programs including the provision of research facilities, buildings, and equipment, the support of research professors and the maintenance of a research shop which assists in the design of equipment of a shop which assists in the design of equipment.



Newly appointed as coordinator of the Research and Projects Office, Dr. Ronald G. Hansen assumed his duties in the fall of 1965.



Graduate student Louis McCormick isolates a fossil from a sedimentary rock using dental tools. The research is being carried on in the Geology Department under Dr. George Fraunfelder.



A project designed to find the cause and cure for stalk rot in corn, which costs Illinois farmers about \$75,000,000 annually in corn losses, is being conducted by Aristotel Papelis, botany professor.



In an overall study relating metabolic changes to obesity, Dr. Frank Konishi receives a Public Health Service grant. His study involves changes in enzymes in liver and fat tissues.

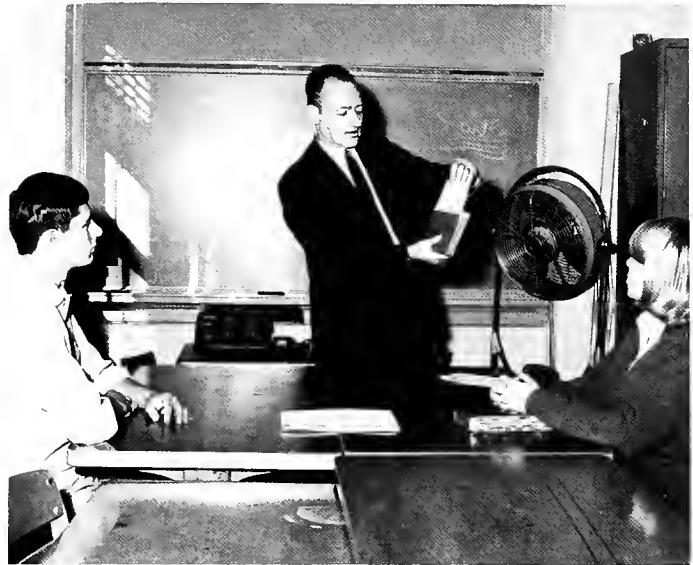

Supported by a state grant of \$8,761, Dr. John Casey is doing research on the utilization of intrinsic programs to study the problem solving processes of the gifted high school student.

Getting ready for a virus titration inoculation by making dilutions of viruses, Ralph St. John of the Microbiology Department assists Dr. Isaac Schechmeister in his study of tissue cultures. Dr. Schechmeister's study is supported by a federal grant.





Supported by almost \$600,000 in grants, Dr. Carl Lindegren is studying the internal mechanisms and structure of yeast cells to find how they are affected by radiation, or changes in food habits.

A study of the life history and ecology of the white-tail deer at Crab Orchard National Wildlife Refuge is being made by the Wildlife Research Department under the direction of Dr. W. Klimstra.



Maurice Ogur, director of the Biological Research Laboratory, demonstrates to Ramon Tait, the operation of a liquid scintillation spectrometer, a machine which counts radioactive isotopes in samples of yeast cultures investigated for structure and internal processes.



George H. Gass, (right) professor of physiology, received a \$36,906 grant from the National Aeronautics and Space Administration to study modifications in living conditions man may have to make for space travel. Michael Nudd (left) is a research assistant.



Receiving aid from the Illinois Department of Conservation and the SIU graduate school, the fisheries research lab is headed by Dr. William Lewis and is staffed by graduate students. It is primarily concerned with Southern Illinois fish resource potential.

The SIU microbiology research laboratory was turned into a movie studio when Illinois Bell Telephone Co. shot a picture on the cultural, educational, recreational and other advantages of Illinois.



School of Agriculture Accelerates Research

Expansion proved to be the key word for the year for the School of Agriculture as it advanced toward new dimensions in teaching, research, and services. Grants and research funds provided the resources for such services. Plant Industries received grants for soil fertility studies, while improvements and research programs were accelerated at Southwestern Farms Research Center. Animal Industries also received grants to cover swine and dairy nutrition studies and improved beef purchases.

Not only did the School of Agriculture expand on the local campus level with a 19 per cent increase in enrollment, but it broadened its fields at the international level. The school conducted a summer orientation program specifically for the foreign graduate students in agriculture. Four members of the agriculture faculty worked on their international assignments in Iran, Niger, Mexico, and Columbia while the school continued training Peace Corps volunteers in agriculture to serve in Africa.



Dean Wendell Keeper heads agriculture which includes forestry, plant industries, animal industries, and agriculture industries.



Laboratory experiments supplement classroom lectures for the agriculture major as he examines, tests, and analyzes seeds.



Housing vast assortments of plants and greenery, the SIU greenhouses provide facilities for projects by plant industries majors.



Steer roping proves an easy, but dusty, job for Animal Industries majors in the Block and Bridle Club at the annual amateur rodeo.



The dissection and analysis of a pine cone pertaining to certain tree families is the problem of a forestry major.



Examining, measuring, and charting the terrain of the lands occupied by the SIU forests provides a project for a forestry major.



Soil testing experiments induce the concentration of an ag plant industries major in the lab.

Department Chairmen

John Andresen
Forestry

Alfred B. Caster
Plant Industries

Alex Reed
Animal Industries

Walter J. Wills
Agriculture Industries



Increased Land Purchases Continues Research

Seniors in Agriculture

AMMADI, Mohammad A.; Plant Industries, Tehran, Iran, Moslem Students' Association, president.

BECK, Richard D.; Plant Industries, Hillview.

BENNETT, Roger W.; Animal Industries, Clayton, Little Egypt Agriculture Co-Operative, Block and Bridle.

BENZ, Dale A.; Agriculture Engineering, Kampsville, Plant Industries Club, vice-president.

BENZ, Thomas E.; Agriculture Economics, Hamburg.

BIEHL, Aleck L.; Agriculture, Lawrenceville, Advanced ROTC, New Student Week Leader.

BORAH, Pete C.; Vocational Agriculture, Golden Gate, Plant Industries Club, Future Farmers of America, Agriculture Student Advisory Council, Soil Conservation Club.

BOSECKER, Raymond R.; Agriculture Economics, Mount Carmel.

BRADLEY, William C.; Vocational Agriculture, Ridgway, Future Farmers of America, Plant Industries Club, General Baptist Student Organization.

BRASE, William H.; Agriculture, Edwardsville.

BREMER, Brian E.; Vocational Agriculture, Metropolis, Alpha Zeta, Future Farmers of America, Agriculture Student Advisory Council.

CAMPBELL, Patrick P.; Forestry, Marissa, Forestry Club.

CHAPMAN, David F.; Agriculture Industries.

CLAYPOOL, Rhondal G.; Agriculture, Martinsville.

COLBERT, Michael D.; Vocational Agriculture, Norris City, General Baptist Student Organization, Future Farmers of America.

COLVIS, Bernard E.; Plant Industries, Chester, Alpha Zeta, Plant Industries Club, president.





CROSS, Terry H.; Agriculture, Belle Rive, Sigma Pi, Debate Team, Agriculture Economics Club, Homecoming Committee, Freshman Basketball.
 CRUTCHFIELD, Cecil R.; Forestry, Decatur, Forestry Club.
 CUNNINGHAM, Robert A.; Forestry, Fort Branch, Ind.
 DALE, Terry E.; Agriculture Engineering, Pittsfield.



DILLINGER, George H.; Agriculture Engineering, Carbondale, Honor Guard, Agriculture Economics Club.
 DOTY, Charles P.; Forestry, Lincoln, Forestry Club.
 DUGAN, Edward G.; Agriculture Economics, Mulberry Grove.
 ENGELHARDT, Richard A.; Animal Industries, Pinckneyville.



FARLEY, Charles M.; Plant Industries, Albion.
 FOHRMAN, Barry G.; Animal Industries, Dundee.
 FOUTCH, Harley W.; Vocational Agriculture, Woodlawn, Alpha Zeta, Future Farmers of America.
 FRIEND, Clifford W.; Plant Industries, Kilbourne.



GRIES, David F.; Plant Industries, Toluca, Plant Industries Club, Newman Club.
 GROCE, Larry L.; Plant Industries, Plainville, Tau Kappa Epsilon, Homecoming Steering Committee, Alpha Zeta, New Student Week Leader, Resident Fellow.
 GROH, Larry L.; Agriculture Industries, New Athens, Agriculture Economics Club.
 GUNTER, John E.; Forestry, Peoria, Forestry Club, president; Alpha Zeta, Xi Sigma Pi.



HAGLER, Jerry E.; Agriculture Engineering, Murphysboro.
 HALSTEAD, Harry E.; Forestry, Manila, Ark., Forestry Club.
 HART, Truman E.; Agriculture, McLeansboro.
 HICKMAN, Clifford A.; Forestry, Berwyn, Forestry Club.



HOFFMAN, Gary G.; Agriculture, Liberty, Tau Kappa Epsilon, treasurer; Pi Sigma Epsilon, Homecoming Committee, Economics Club.
 HOOPPAW, Paul D.; Animal Industries, Mound City.
 HOWLAND, Keith W.; Animal Industries, Gardner, Little Egypt Agriculture Co-Operative, Block and Bridle, Dairy Judging Dairy.
 HUBER, Randall B.; Agriculture Economics, Hillsboro.



HUBER, Stephen P.; Agriculture, Perryville, Mo., Plant Industries Club, secretary-treasurer.
 HUNZICKER, Harold G.; Agriculture, Washington, Little Egypt Agriculture Co-Operative.
 JESSE, John W.; Agriculture, Carbondale.
 KAMPWERTH, William R.; Agriculture Industries, Bunker Hill, Resident Fellow, Model United Nations.

Seniors in Agriculture

KEEHNER, Robert B.; Forestry, Pleasant Plains.
 KELEHER, Robert T.; Agriculture Industries, Carmi,
 Block and Bridle.
 KELLY, Rodney P.; Plant Industries, Carbondale, Phi
 Kappa Tau, Parents' Day, Newman Club.
 KENT, James W.; Agriculture Engineering, Shannon,
 Agriculture Economics Club.

KERN, Mark S.; Agriculture Economics, Ewing, Alpha
 Zeta, Agriculture Economics Club, Agriculture Student
 Council.
 KIMBERLIN, Mickey, D.; Forestry, Festus, Mo., For-
 estry Club, Student Government.
 KLEIN, James H.; Agriculture, Flora, Plant Industries
 Club.
 KNEPP, Donald L.; Agriculture Industries, Washington,
 Little Egypt Agriculture, Alpha Zeta, Agriculture Stu-
 dent Council, Resident Fellow, Livestock Judging Team.

KOCH, Franklin L.; Forestry, Wheaton.
 LEEPER, Charles D.; Vocational Agriculture, Mount
 Auburn.
 MARCOTTE, William E., Agriculture Industries, Mar-
 tinton.
 MATHEWS, James W.; Agriculture Engineering, Bald-
 win, Agriculture Economics Club.

MILLER, Glen E.; Forestry, Olney, Forestry Club.
 MITCHELL, Terry D.; Plant Industries, West Frank-
 fort.
 MOSS, Norman K.; Animal Science, Macon.
 MUELLER, Melvin E.; Plant Industries, Stewardson,
 Arnold Air Society, Alpha Phi Omega.

MUETH, Louis D.; Agriculture Economics, Belleville,
 Marching Salukis, Agriculture Economics Club, New-
 man Club.
 NEUZIL, Michael A.; Forestry, Brookfield, Forestry Club,
 Newman Club.
 NEWELL, Karl E.; Animal Industry, Flat Rock, Judo
 Club, Block and Bridle.
 O'DELL, Tharon E.; Forestry, Carbondale, Alpha Zeta,
 Xi Sigma Pi, Forestry Club.

OLTMANN, Philip L.; Agriculture Economics, Nok-
 omis, Gamma Delta, Agriculture Economics Club.
 ONYEAKA, Nwafor N.; Agriculture Industries, Mgbak-
 wu, Alpha Phi Alpha, Agriculture Economics Club.
 PASTOR, Dennis M.; Plant Industries, Pana, Newman
 Club, Plant Industries.
 PERALTA, Alfredo J.; Agriculture, Carbondale, Latin
 American Organization.

PLUMMER, Leroy K.; Animal Industries, Milford,
 Block and Bridle.
 PROMNITZ, Lawrence C.; Forestry, Brookfield.
 PULVER, Edward L.; Plant Industries, Sandoval.
 RAGNO, Victoria A.; Agriculture Journalism, Winthrop
 Harbor.





ROSSITER, James M.; Agriculture Industries, Carbon-
dale, Young Republicans, Agriculture Economics Club,
Canterbury Club.
SCHMIDT, Julian; Agriculture, Mt. Pulaski.
SHULTES, Robert C.; Animal Industries, Lisle.
SPASWASSES, Roger C.; Forestry, Aviston.



SPEARS, John H.; Animal Industries, Shelbyville.
STRIEKER, Allen A.; Vocational Agriculture, Trenton.
TAYLOR, Steven L.; Animal Industries, Macon.
TAYLOR, William L.; Plant Industries, Mt. Erie, Plant
Industries Club.



ULECK, Ronald Be.; Forestry, Morton Grove, Forestry
Club.
VANDENBARK, John M.; Animal Industries, Carmi,
Livestock Judging Team.
VAN ORMER, Donald E.; Forestry, Morrison, Forestry
Club, treasurer.
VARNER, Charles R.; Vocational Agriculture, Ridgway.



WADE, John H.; Vocational Agriculture, Morrisonville,
Future Farmers of America.
WAGNER, Anthony E.; Forestry, Rivermines, Mo.

A forestry lab can become quite a challenge in discrimination
when one is confronted with innumerable specimens of woodcuts.



New Dean Guides the School of Business

"A significant year" was Dean Robert E. Hill's description of his first year serving in the capacity of dean of the School of Business. In this position, Dean Hill led the School of Business, consisting this year of 1,000 students an increase of 340 from last year, toward guiding students into business management and industries. The course work reflects the increasing globalization of business operations and markets through teaching and research projects.

The Business Advisory Council was formed this year by a group of Southern Illinois businessmen and industrialists to work with the School of Business to coordinate their desires with the educational programming and to utilize the research services of the Bureau of Business Research. A work measurement symposium was held at the University in the fall sponsored by the Management Department. This was the first seminar of this type to be held .



Roland Hassebrock, using the known qualities of salesmanship, gives a sales presentation to the members of a marketing class.



Robert E. Hill was former dean of business administration at Kent State before coming to Southern in 1965.

Bob Perkins questions Dr. Bernard Marks, professor of economics, about the problem of normal distribution curves.

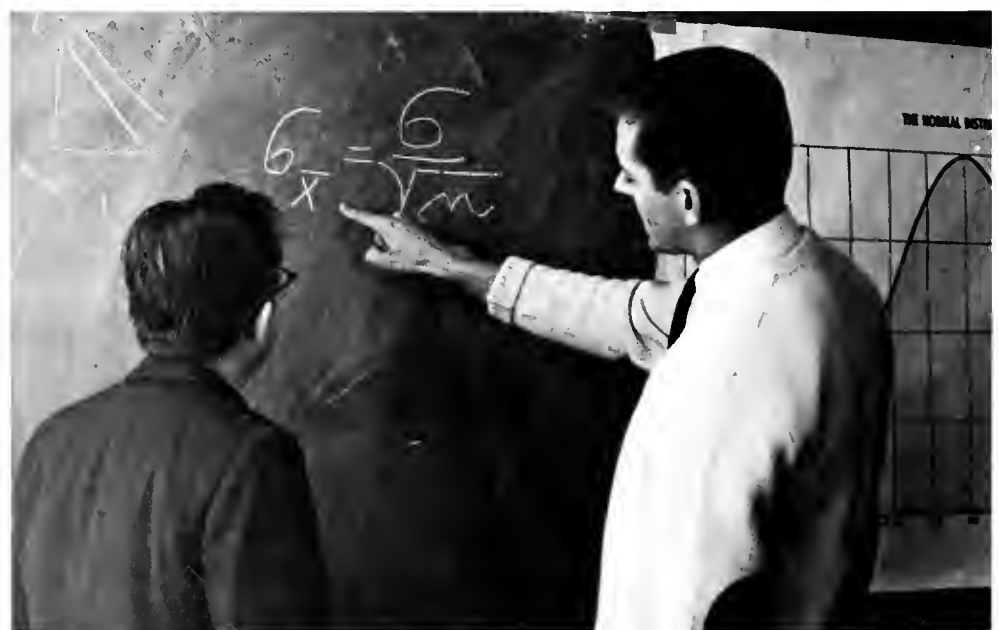



Graduate assistants, Bob Nichols and Bob Wright, discuss with Dr. Coskun Samli progress on a cosmetics research project.

Jane McMurray, marketing student, studies and reports to interested business firms on proposed new products.



The secretarial curriculum acquaints Karen Dillinger with business problems involving a calculator and other office equipment.



Department Chairmen

Paul M. Hoffman
Marketing
Robert G. Layer
Economics
Harves C. Rahe
Secretarial and
Business Education
Fremont Shull
Management
Ralph D. Swick
Accounting



Faculty Introduces SIU at New York Seminar

Seniors in Business

AGAZZI, Robert A.; Marketing, Joliet.
AMMANN, Dennis L.; Management, Highland, Delta Chi, treasurer; Society for the Advancement of Management, treasurer; Programming Board.
ANDREAS, Charles A.; Finance Management, Chicago, Society for the Advancement of Management, Marketing Club, Delta Chi.
ARNS, Charles W.; Accounting, Waterloo, Phi Beta Lambda; Accounting Club, Newman Club.

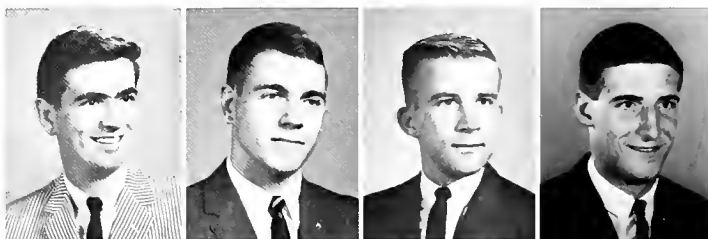

BAGLEY, Roger W.; Accounting, Carbondale.
BALLIETT, Jeffrey L.; Marketing, Staunton, Alpha Kappa Psi, American Marketing Association, Society for the Advancement of Management.
BARRETT, Richard D.; Marketing, Chicago Heights, Sigma Pi.
BEHRMANN, James H.; Marketing, St. Louis, Mo.



BONACORSI, Bill; Finance Management, Jacksonville.
BORK, Jr., William C.; Marketing, Chicago.
BRAY, Jr., Ray R.; Marketing, Chicago, Phi Sigma Kappa, president; American Marketing Association, vice-president; Varsity Wrestling.
BRDECKA, Michael J.; Accounting, Glenview, Accounting Club, Newman Club.

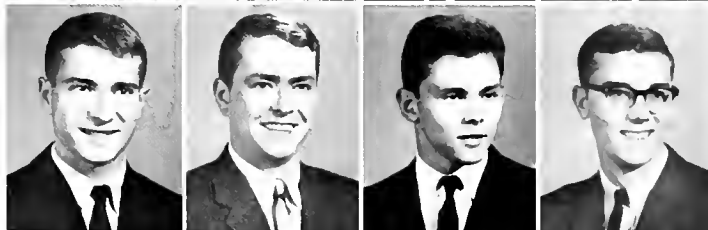

BREWER, Gerald S.; Accounting, Alton, Alpha Phi Alpha, treasurer; ROTC.
BULOW, Ted E.; Marketing, Oak Lawn, Pi Sigma Epsilon.
BURKE, John W.; Marketing, Elgin.
BURNETT, John J.; Marketing, Chicago, Pi Sigma Epsilon.

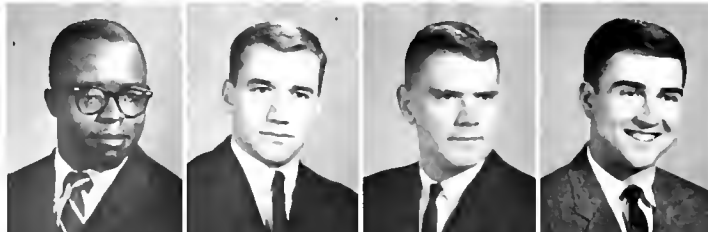



CARNAL, James E.; Management, Inverness, Sigma Alpha Epsilon, Society for the Advancement of Management.

CARPENTER, Jerry A.; Marketing, Mount Vernon, American Marketing Association, vice-president; Homecoming, Co-Chairman of Publicity; Seasons of Holidays, Co-Chairman; Society for the Advancement of Management.

CARR, GARY L.; Marketing, Mount Vernon, Ind.

COLOMBO, Thomas A.; Management, Herrin.

COOK, Thomas A.; Accounting, Waukegan.

COVINGTON, Joe J.; Marketing and Economics, Mount Vernon.

CULLEN, George P.; Economics, Chicago, Alpha Kappa Psi, Inter-Professional Council, president; Society for the Advancement of Management, American Marketing Association.

DANIELS, Dale W.; Management, Centralia, Residence Hall Council, treasurer.

DARDEN, Theodore E.; Management, Mount Vernon.

DAVIE, Will C.; Economics, Ithaca, N.Y.

DELUCA, Joseph D.; Finance, St. Petersburg, Fla., Society for the Advancement of Management.

DEWEY, John B.; Accounting, Monaca.

DIXON, William R.; Marketing, Frankfort.

DOREY, Jr., George E.; Marketing, Blue Island.

DOUGLAS, John R.; Management, Calumet City, Men's Glee Club.

DROBICK, Lawrence S.; Management, Chicago.

FOGERTY, Timothy R.; Marketing, Springfield.

FONTE, Richard E.; Marketing, Chicago.

FORD, Walter H.; Management, Berkeley.

FUESTING, John E.; Accounting, Teutopolis.

GALETTO, Joseph; Marketing, Chicago, Alpha Kappa Psi, Beta Gamma Sigma, American Marketing Association.

GASKILL, James W.; Accounting, Monticello.

GIMBEL, Noel A.; Management, Chicago.

GONSKI, Patrick S.; Marketing, Kankakee.

GRAEFF, Claude L.; Marketing, Springfield, American Marketing Association.

GREGG, Richard L.; Management, Carbondale.

GRETZEMA, Terry J.; Marketing, Villa Park, Phi Kappa Tau, Senior Fashion Coordinator.

GRIPPANDO, Richard P.; Marketing, Dolton, Phi Sigma Kappa, University Center Programming Board.

Seniors in Business

GRISWOLD, Jon A.; Management, Cerro Gordo.
 GROSBOLL, Powell J.; Administration, Petersburg.
 HANWAY, Kenneth F.; Marketing, Streator.
 HARRIS, Jesse D.; Management, Richard, Arnold Air Society, Alpha Eta Rho, Saluki Flying Club, Advanced Air Force ROTC Group Staff, Flight Instructor SIU Airport.

HATFIELD, Ronald D.; Management, Centralia.
 HAWK, Jonathan D.; Marketing, Moline, Pi Sigma Epsilon, vice-president; Resident Fellow, Off-Campus Student Government, Area Representative; Student Rights Commissioner, Egyptian Sands Complex, Area Head.
 HAWN, Donald E.; Accounting, Marion.
 HAYES, Ray C.; Finance, Springfield.

HEADTKE, Walter A.; Business, Oak Park, American Marketing Association, Lutheran Student Association.
 HEAVENER, Douglas E.; Marketing, Salem.
 HITZEMAN, Keith M.; Marketing, Chicago, American Marketing Association, Society for the Advancement of Management, New Student Week Leader, Saluki Flying Club.
 HLAVACEK, James D.; Marketing, Calendon Hills, Society for the Advancement of Management, president, vice-president; American Marketing Association.

HOLMER, Dale A.; Management, Litchfield.
 HOMER, Dean R.; Finance Management, Chicago Heights.
 HOPKINS, William T.; Finance Management, Marion.
 ISACSON, Thomas T.; Marketing, Chicago, Society for the Advancement of Management, American Marketing Association, New Student Week Leader, Freshman Talent Show.

JOHNSON, Bruce C.; Marketing, Chicago.
 KAFKA, Frank L.; Management, Berwyn.
 KALKBRENNER, Everett J.; Management, Belleville, Pi Sigma Epsilon, Sigma Pi, treasurer.
 KARR, John D.; Accounting, Wapella.

KAUFMAN, Ronald A.; Marketing, Skokie, Tau Kappa Epsilon, Communications Committee.
 KENNEDY, Jerry M.; Management, Winthrop Harbor, Society for the Advancement of Management.
 KINSEY, Neal W.; Marketing, Creal Springs, Marketing Club.
 KJRKPATRICK, Robert J.; Accounting, Sesser.

KLEIN, Thomas J.; Business Administration, Chicago, Alpha Phi Omega.
 KLINE, Richard L.; Marketing, Fairfield, Pi Sigma Epsilon, Young Republican Club.
 KLUCK, Wolfgang A.; Management, Albers.
 KOBLER, Raymond D.; Business Management, Marion.





KRAUS, Robert T.; Marketing, Carbondale, American Marketing Association.
 KROMREY, William M.; Marketing, Mount Prospect, Pi Sigma Epsilon, American Marketing Association.
 KUHL, Frank A.; Accounting, Breese.
 LABODA, John J.; Business Management, Middletown, N.Y.; Newman Club, Intramural Sports, Homecoming Committee.

LANG, Edward E.; Accounting, Chicago, Kappa Alpha Psi, Air Force ROTC Band, Alpha Kappa Psi.
 LINDSAY, Gary L.; Economics, Benton, Pierce Hall, vice-president; Alpha Kappa Psi, vice-president.
 LINN, David B.; Marketing, Decatur.
 LYNCH, Alan J.; Marketing, Taylorville, American Marketing Association, Alpha Kappa Psi.

MADSEN, Karl D.; Marketing, Kankakee.
 MATHEWS, James J.; Marketing, Kankakee.
 McDOWELL, Jerry L.; General Management, Noble.
 McGHEE, Patrick J.; Economics, Melrose Park.

McGHEE, Stanley E.; Accounting, Brookport, Accounting Club, Society for the Advancement of Management.
 MERRELL, David R.; Accounting, Marion.
 MEYER, Anthony, E.; Marketing, Carbondale, American Marketing Association, Newman Club.
 MILFORD, John R.; Accounting, Cairo.

MILLER, Daniel B.; Accounting, Fairfield.
 MILLER, David E.; Financial Management, Collinsville.
 MOHLER, John W.; Economics, Peoria.
 MOORE, George L.; Accounting, Mount Vernon.

MORGAN, Louis A.; Marketing, Olney, Alpha Kappa Psi.
 MORSE, Robert L.; Marketing, Bellwood, Phi Kappa Tau, Marketing Club.
 MUNSJERMAN, Phillip L.; Management, Jerseyville.
 MUSUR, Norman A.; Small Business Management, Waukegan.

NEVES, Shirley F.; Business Education, West Frankfort, Phi Beta Lambda.
 NIEMIEC, Vernon E.; Marketing, Chicago, Pi Sigma Epsilon, vice-president, American Marketing Association.
 NOLAN, James; Accounting, Lawrenceville, Alpha Kappa Psi, president.
 OLENEC, Donald M.; Management, Chicago.



Seniors in Business

O'ROURKE, Patrick M.; Marketing, Des Plaines, Phi Kappa Tau.
 OTTEN, David J.; Accounting, Chester.
 PIGNOTTI, Joseph C.; Marketing, Chicago Heights, Pi Sigma Epsilon.
 REHMER, James R.; Marketing, Waterloo.

RENDLEMAN, William P.; Management, Wolf Lake.
 RIEGLER, Lee E.; Accounting, Markham, Society for the Advancement of Management, Homecoming Committee, Accounting Club.
 ROBERTS, Michael J.; Management, North Miami Beach, Fla.
 ROGERS, Denis J.; Marketing, Chicago, Society for Advancement of Management, American Marketing Association, Southern Mirage, president.

ROYSTER, Stephen R.; Accounting, Henderson, Ky., Alpha Kappa Psi, Accounting Club.
 ROZYCKI, Charles R.; Marketing, Chicago.
 SAMMONS, Jerry K.; Accounting, Mount Vernon.
 SANG, Toni M.; Marketing, Hoopston, Thompson Point, Social Council.

SAPETTI, Fred J.; Personnel Management, Tovey.
 SCHILES, James A.; Personnel Management, Chicago Society for the Advancement of Marketing.
 SEREG, Paul J.; Personnel Management, Dixon.
 SHAFER, Tod C.; Management, Chatsworth.

SHAPIRO, Tom A.; Marketing, Chicago Heights.
 SHERMAN, Katherine M.; Accounting, Skokie.
 SICKLER, Ray G.; Economics, North Miami, Fla., Varsity Swimming.
 SIMPSON, James G.; Marketing, Prairie du Rocher, Pi Sigma Epsilon, University Male Glee Club.

SKELDON, W. Jack; Accounting, Joliet, Freeman Street Dorm, treasurer.
 SMITH, Timothy H.; Marketing, Lancaster, Tau Kappa Epsilon, Pi Sigma Epsilon, American Marketing Association, Jacques DeMolay Club.
 SMITH, William C.; Marketing, East Moline, Pi Sigma Epsilon, Programming Board.
 SOBCZAK, James A.; Marketing, Chicago, Resident Fellow, Sigma Pi, Pi Sigma Epsilon, Parents' Day Committee, American Marketing Association.

STAPEL, Richard H.; Marketing, Blue Island.
 STEGEMANN, Richard W.; Accounting, Belvidere.
 STEIN, Paul L.; Management, Brooklyn, N.Y., Society for the Advancement of Management, Intramural Football, Basketball, Baseball.
 STEWART, Warren E.; Economics, Benton, Arnold Air Society.





STOBART, Kenneth J.; Marketing, Chicago.
 STONE, Virgil P.; Marketing, Peoria, Society for the Advancement of Management, American Marketing Association.
 SUWALSKI, Bernard J.; Marketing, Barrington.
 SYCHOWSKI, Arthur L.; Marketing, Chicago, American Marketing Association.



TAYLOR, Glenn L.; Accounting, Riverside.
 TAYLOR, Gordon D.; Marketing, Ridgewood, N.J., Marketing Club, Society for the Advancement of Management.
 TAYLOR, Joseph B.; Accounting, Decatur, Interfraternity Council President, Theta Xi, president, vice-president; Sphinx Club, Most Valuable Fraternity Man Award, 1965.
 TERRY, Cecil E.; Accounting, DuQuoin, Phi Eta Sigma, Beta Gamma Sigma.



TIDWELL, Jerry C.; Personnel Management, Herrin, Sigma Alpha Epsilon, Society for the Advancement of Management, Marketing Club, Homecoming Committee.
 TIMMONS, David L.; Management, Pacific Pallacades, Cal., Society for the Advancement of Management.
 TINGLER, Robert A.; Management, Glen Ellyn.
 TOWNSEND, Terry J.; Marketing, Joliet.

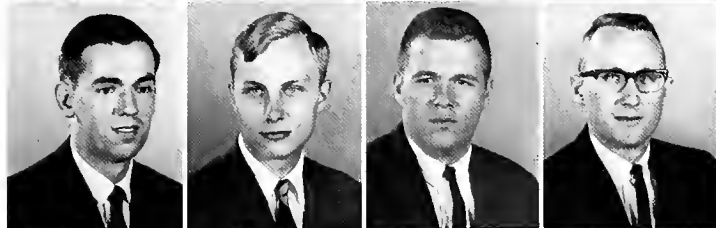

TRACY, Charles E.; Management, Fairfield.
 TRAMMELL, Terry A.; Marketing, Belleville, American Marketing Association.
 TRANKAR, John P.; Marketing, Riverdale, American Marketing Association.
 UNGER, Albert J.; Marketing, Westchester, American Marketing Association.



VITO, Donald J.; Accounting, Chicago.
 VOHS, Charles H.; Personnel Management, O'Fallon.
 WATTERS, Ronald L.; Marketing, Waterloo.
 WEGER, Earl T.; Accounting, Lawrenceville, Accounting Club.



WESTIN, David L.; Financial Management, Rockford, Resident Fellow, New Student Week Leader, Flying Salkis, SIU Ski Club.
 WHITNEY, Ronald J.; Marketing, Oak Lawn, Society for the Advancement of Management, American Marketing Association, SIU Parachute Club, Phi Sigma Epsilon.
 WILHELM, John F.; Marketing, Joliet, Delta Chi.
 WINFIELD, David A.; Marketing, Little Silver, N.J.



WYATT, Ronald J.; Accounting, DuQuoin, Accounting Club, Resident Fellow.
 YOUNG, William A.; Management, Carbondale.
 ZINKHON, Charles W.; Accounting, Granite City, Accounting Club.
 ZWEIFEL, Richard D.; Management-Finance, Peoria.

School of Communications Transfers Headquarters



C. Horton Talley, dean of the School of Communications, coordinated the school's move into new quarters.

After many months of anticipation, the faculty and 780 students of the School of Communications were finally able to transfer their headquarters into the new streamlined building designed for the school. The building includes classrooms, speech laboratories, lounges, offices, research areas, broadcasting studios, and a multi-colored theater with plush carpeting and seats and a huge stage.

A variety of projects was undertaken by the departments this year. The members of the theater department conducted a summer theater and a children's theater. Speech students participated in debate and the Interpreter's Theater. The journalism department maintained publications and other clubs related to journalism. The broadcasting stations offered cultural, educational, and athletic programs. A clinic and a camp for the handicapped was managed and operated by the speech correction department. The photography department staged a photo fair and exhibited works.

Developing the proper techniques of offset newspaper make-up is part of the activities in laboratories at the DAILY EGYPTIAN.



Always prepared with plenty of equipment, a communications major in photography adjusts his camera.





Services of the School of Communications to SIU include broadcasting Saluki basketball games on the radio.



Complex electronic and recording equipment at the WSIU radio station is under the supervision of students majoring in radio-television.



Theater majors within communications are taught the basics of set decoration during preparation for *Lysistrata*.



I. P. Brackett
Speech Correction

Howard R. Long
Journalism



Archibald McLeod
Theater

John Mercer
Printing and Photography

Ralph A. Micken
Speech

Buren C. Robbins
Radio-Television

Campus Studios Offer Training and Experience

Seniors in Communications

AYLON, Marie C.; Theatre, Saskatchewan, Canada.
 BATTLE, Annette; Speech Correction, Metropolis, Sigma Sigma Sigma, Rush Chairman, Cap and Tassel, Co-Chairman New Student Week, Homecoming Steering Committee, Resident Fellow.
 BUTLER, Sarah L.; Speech Correction, St. Louis, Mo., Sigma Alpha Eta.
 CHALOUKKA, Ernest C.; Radio-TV, Berwyn.

CLARK, Lawrence T.; Printing Management, Chicago.
 COX, Richard L.; Journalism, Fairfield, Sphinx Club, Sigma Delta Chi, Pi Delta Epsilon, Kappa Tau Alpha, Order of the Pyramid.
 DICKINSON, Jay H.; Photography, Springfield.
 DONILE, Dean A.; Speech, Skokie, Tau Kappa Epsilon, president; Inter-Fraternity Council, secretary; New Student Week Leader.

DUNN, Ellen C.; Speech Correction, DuQuoin.
 EDELHOFER, Charles R.; Radio-TV, Riverdale, Phi Sigma Kappa, president; Inter-Fraternity Council, New Student Week Steering Committee, Homecoming Steering Committee.
 EHRESMAN, Joyce E.; Speech Correction, Flanagan, Sigma Alpha Eta.
 FALTAS, Naggy N.; Radio-TV, Cairo, Egypt.

FAUSS, Vic C.; Printing Management, Waterloo, Tau Kappa Epsilon, Printing Management Club.
 FELDMAN, Donna L.; Speech, Chicago, University Center Programming Board, Falcon Wing, Campus Folk Art Society, treasurer; Interpreter's Theater.
 FEO, Andrew J.; Radio-TV, Chicago, Alpha Delta Sigma, Sigma Beta Gamma.
 FRANKE, Roy D.; Journalism, Centralia, Sigma Delta Chi, Journalism Student's Association.

FRONT, Rosemary M.; Speech Correction, Wheeling, W.Va.
 GARRISON, Karen B.; Theatre, Washington, Southern Players, president; Zeta Phi Eta.
 GARROSS, Raymond J.; Printing Management, Waukegan, AFROTC Honor Guard, Printing Management Club.
 GESKEY, Ronald D.; Advertising, Decatur, *EGYPTIAN*, Alpha Delta Sigma, vice-president; Pi Sigma Epsilon.

GREEN, Linda L.; Speech, East St. Louis.
 INLOW, Lonnie D.; Journalism, Centralia, Tau Kappa Epsilon.
 KANJA, Jerome F.; Printing Management, Chicago, Printing Management Club.
 KELLER, Diane P.; Journalism, Dearborn, Mich., Theta Sigma Phi, *EGYPTIAN*.





LEMOS, William S.; Advertising, Libertyville, Alpha Delta Sigma, Journalism Student's Association, Southern Illinois Photographic Society, Campus Folk Art Society.
 MALONEY, John F.; Printing Management, Skokie, Theta Xi, Printing Management Club.
 MANN, Lawrence B.; Advertising, Albion, Alpha Delta Sigma, president; Advertising Club, president; Arnold Air Society, Advanced AFROTC, Pi Delta Epsilon.
 MARCHESI, William J.; Journalism, Chicago.

MARSICK, Kenneth F.; Theatre, Hinsdale.
 McCLERREN, Alta R.; Speech, Florissant, Mo., Woody Hall Senator, Resident Fellow.
 MCKERROW, Ray E.; Speech, Great Falls, Mont., Pi Kappa Delta.
 MESSERSMITH, Frank; Journalism, Springfield, EGYPTIAN, Editorial Conference; Alpha Delta Sigma, Sigma Delta Chi, Singing Squadron.

MIKELS, A. L.; Speech, Utica, N.Y., Interpreter's Theater.
 MOYER, Martha J.; Speech Correction, Springfield, Resident Fellow.
 O'NEAL, Richard L.; Theatre, Marion, Southern Players, National Collegiate Players.
 PARKER, Lester R.; Journalism, Monrovia, Liberia, Journalism Student's Association, Sigma Delta Chi, African Students' Association.

RAMBO, James M.; Advertising, Chicago, Kappa Alpha Mu, Alpha Delta Sigma.
 RAPETTI, Edward A.; Journalism, Yonkers, N.Y., Sigma Delta Chi, Journalism Student's Association, EGYPTIAN.
 REINCKE, Robert D.; Journalism, Taylorville, Sigma Delta Chi, Kappa Tau Alpha, EGYPTIAN.
 RILEY, Dorothy L.; Speech, Mounds.

RODKIN, Lawrence A.; Radio-TV, Chicago, WSIU, Phi Sigma Kappa, Alpha Delta Sigma, Alpha Phi Omega, Homecoming Committee.
 ROGIER, Vincent I.; Speech Correction, St. Jacob.
 SMITH, Robert E.; Journalism, St. Elmo, Sigma Delta Chi, Pi Delta Epsilon, president; Outstanding Junior in Journalism, EGYPTIAN, Editorial Conference.
 SOLDNER, Jay R.; Journalism, Park Ridge, Glee Club, Advertising Club.

STANGLEY, Judith A.; Speech and History, Rochelle.
 STORM, Cheryl J.; Speech Correction, Lakewood.
 TEMPLETON, James D.; Printing Management, Evanston, Alpha Phi Omega, treasurer; Student Christian Foundation, vice-president; Resident Fellow.
 VODAK, James W.; Radio-TV, Chicago, WSIU.

WHITMAN, Mary R.; Speech Correction, Marion.
 WRIGHT, Judy K.; Speech Education, Tuscola, Zeta Phi Eta, New Student Week Leader, Oral Interpretation Theatre.
 ZEEKO, David; Radio-TV, Chicago.
 ZWICKE, Kenneth R.; Printing Management, Waukegan, Printing Management Club.

Physical Education Research Laboratory Developed

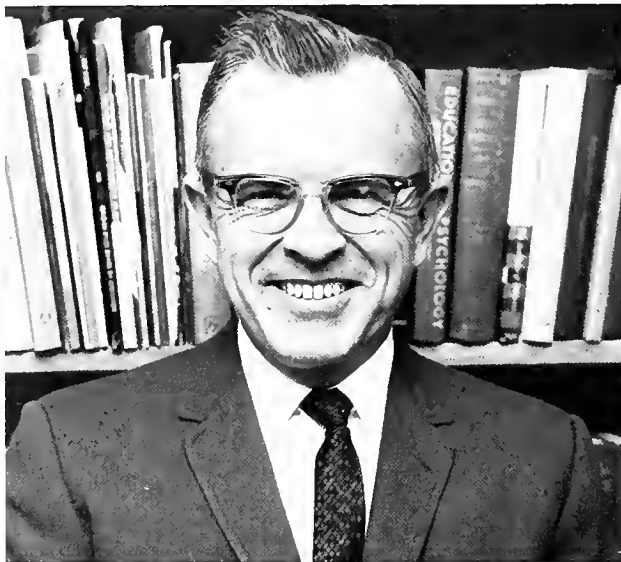

Elmer J. Clark, dean of the College of Education, began his second year by increasing the faculty to take care of enrollment.

The College of Education made the Wham Education Building the hub of its activity when it transferred its advisement center into the building winter quarter. The Arena provided the locale for the development of a Physical Education Research Laboratory sponsored by the College of Education.

With reference to the Illinois Public Law regarding federal support in substantial amounts for the improvement of education, the College held a series of special seminars for the administrators and teachers of schools in the area to assist in interpreting the law. The College found it necessary to increase its faculty roster by thirty-one and its list of graduate assistants by fifty-six to cope with the steady enrollment increase bringing 1,223 undergraduate students.

Student teaching programs provide the opportunity for individual observation and instruction especially in lower grades.



Class projects with an original touch from the student instructor offered an added incentive to the students for participation.





Instruction in the men's physical education classes extends to the unusual as the proper throws and falls are taught in judo.

Even the most attentive class has one mischief-maker to keep the student teacher busy while teaching it to read a calendar.



College of Education Adds 31 to Faculty

Department Chairmen

P. Ray Brammell
Assistant Dean

Jacob O. Bach
Educational Administration and Supervision

Donald Boydston
Health Education

Dorothy Davies
Physical Education, Women

Arthur Dibden
Higher Education

A. J. Edwards
Guidance

William H. Freeberg
Recreation and Outdoor Education

Margaret Hill
Reading Center

Thomas Jordan
Special Education

Robert Kibler
Educational Research

J. Murray Lee
Elementary Education

Charles Neal
Student Teaching

Roger Robinson
Principal, University School

Clarence Samford
Secondary Education

Edward J. Shea
Physical Education, Men

Paul R. Wendt
Instructional Materials





A creative art session in outdoor education provides this graduate student with the opportunity to give a little professional advice.

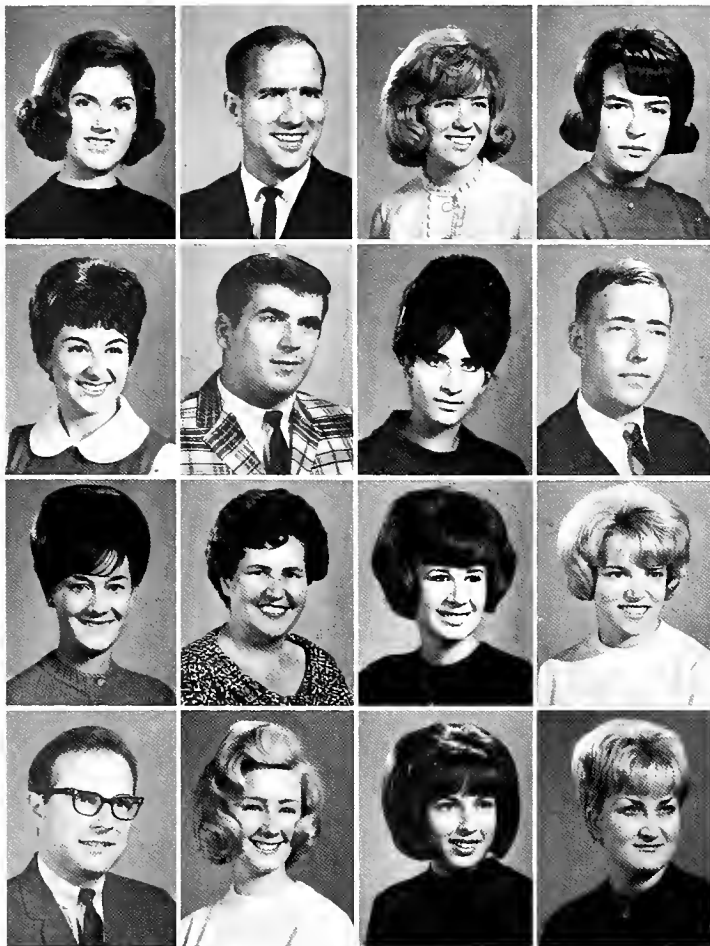

ABBOTT, Katherine A.; Social Studies, Lincoln, Smith Hall, president; Parents' Day Steering Committee.
 ADCOCK, Terrel, D.; Physical Education, Tamaroa, Intamural Basketball.
 ALLISON, Cheryl C.; Elementary Education, Chrisman.
 ALVIS, LaDonna K.; English, Troy.

ANTONUCCI, Joan D.; English, Chicago Heights, Alpha Gamma Delta.
 BAGINSKI, Jerry; English, Chicago.
 BAIMA, Diana M.; Physical Education, Benld, Women's Recreation Association, Programming Board, Special Events; Modern Dance Club; International Night, co-chairman.
 BAKER, George A.; Physical Education, Pawnee, Basketball Manager.

BAKER, Jeanne A.; History, Belleville, Editor, *Obelisk*; Sigma Kappa, Pi Delta Epsilon, Cap and Tassel, Panhellenic Council.
 BAKER, Mary E.; Elementary Education, Murphysboro.
 BALL, Diane E.; Elementary Education, Joliet, Student Education Association, Alpha Gamma Delta, Theta Xi Variety Show, Spring Festival.
 BALL, Karen S.; Elementary Education, Pekin, Alpha Gamma Delta.

BALLAK, Denis J.; History, Joliet.
 BANNON, Jeanne M.; Elementary Education, Chicago.
 BAX, Nelly; Elementary Education, Carmi, Woody Hall, resident fellow; Association for Childhood Education, Scholastic Honors Day.
 BECKEMEYER, Jane M.; Elementary Education, Beckemeyer, Newman Center, president and corresponding secretary.

Seniors in Education

BELL, Larry R.; Physical Education, Carmi.
 BENEDICT, Suzanne M.; Elementary Education, Pecatonica, Chi Omega, Student Education Association, Wilson Manor, judicial board.
 BENNING, Virginia E.; Elementary Education, Harvel, Gamma Delta.
 BERBLING, Charlene; Elementary Education, Cairo.

BERNARD, Phylis C.; Elementary Education, Bonnie, Student Education Association.
 BETZ, Joyce C.; Physical Education, Cahokia.
 BIGOTT, Barbara M.; Elementary Education, Calumet City.
 BIXBY, Sandra B.; Elementary Education, Sparta.

BLAIR, Elaine A.; Elementary Education, Sparta, Student Education Association, Programming Board.
 BLOOD, Barbara A.; Speech, Joliet, Oral Interpretation Club.
 BOWENS, Richard; Business Education, Colp, Phi Beta Lambda, Accounting Club.
 BOWERS, Wallace I.; Social Studies, Salem.

BRANDON, Donald R.; Social Studies, Herrin.
 BREEDEN, Ruth A.; Social Studies, Vienna.
 BREEZE, Edwin C.; Music Education, Benton, University Choir, Oratorio Choir.
 BROOKMAN, Barbara L.; History, Texico, Student Education Association, publicity chairman and vice-president; History Club.



Modern dance, one of the subjects offered in the diversified physical education program, teaches the fundamentals of grace.





BROUGHAM, William P.; Community Recreation, Olympia Fields.
 BUESCHER, Allan S.; Social Studies, Campbell Hill.
 BUGAIESKI, Andrea G.; English, Christopher, Angel Flight, Delta Zeta.
 BURDETT, Robert A.; Physical Education, LaGrange, Intramural Football, Baseball, and Basketball; Intramural Board, Physical Education Club.

CAMPBELL, Shirley A.; Special Education, Mounds, Council for Exceptional Children, treasurer.
 CAREL, William H.; Physical Education, Kankakee, Freshman Class President, Senator of General Studies and College of Education, Delta Chi, Arnold Air Society.
 CARROW, James E.; Social Studies, Chicago.
 CAUSER, Thomas; English and Speech, DuQuoin.

CERZA, Joanne M.; Elementary Education, Chicago, Spring Festival, Association for Childhood Education.
 CHANEY, Velmarie; Special Education, Mounds, Council of Exceptional Children.
 CHRIST, Donald; Speech, Winchester, N.Y.
 CLARK, Marsha A.; Kindergarten-Primary Education, Chicago.

CLAYBOURN, Anna; Elementary Education, Dix.
 COKER, Martha L.; Business Education, Harrisburg.
 COLBERT, Sharon L.; English, St. Mary's, Mo.
 COLLIER, Loann M.; Elementary Education, Freeport.

COOK, Marilyn S.; Business Education, Decatur.
 CORDER, Victor; Foreign Languages, Palestine, Phi Eta Sigma, Phi Kappa Phi, Latin American Organization.
 COUSER, Mary E.; Business Education, Ridgway.
 COVER, Barbara K.; English, Carbondale.

CREMEENS, Linda M.; Elementary Education, West Frankfort.
 CRONIN, Diane; Elementary Education, Herrin, Student Education Association.
 CRUMBACHER, Jo Ann; Mathematics, Pinckneyville.
 DAMERON, Mary J.; Physical Education, Harrisburg, Women's Recreation Association, Women's Professional Physical Education Club, Recreation Club.

DANIEL, Otricia; Elementary Education, Chicago.
 DAVIS, Jimmie R.; Recreation, Perryville, Mo., New Student Week Leader.
 DAVIS, Susan M.; Elementary Education, Pinckneyville, Association for Childhood Education, Dames Club, secretary.
 DELHAUTE, Mary E.; Kindergarten-Primary Education, Chatham, Association for Childhood Education.

Seniors in Education

DELLAVECCHIA, Paul M.; Physical Education, Philadelphia, Pa.
 DE VANTIER, Larry E.; Social Studies, Altamont.
 DE WEESE, Kathleen S.; French, Carbondale, Student Education Association, Alpha Lambda Delta.
 DIETERICH, Barbara C.; Elementary Education, Carbondale.

DRALLE, Drucilla; Elementary Education, Marion.
 DREENAN, Carol S.; Mathematics, McLeansboro, Alpha Lambda Delta, Thompson Point Judicial Board.
 DUDAS, Amanda C.; Elementary Education, DuQuoin.
 EAGLES, Dona G.; Business Education, Prairie du Rocher, Phi Beta Lambda, Pi Omega Pi, president; Interprofessional Council.

ENGEL, Marilyn K.; Home Economics Education, Roodhouse.
 ENGLAND, Virginia A.; Physical Education, Dahinda, Women's Recreation Association, Women's Professional Physical Education Club, Alpha Gamma Delta.
 ESKINS, Carolyn K.; Elementary Education, Carbondale.
 ESTEIL, Eleanor J.; Mathematics, Evanston, Delta Sigma Theta.

EVANS, Dorothy A.; Elementary Education, Gary, Ind.
 EVANS, Merle A.; English, Murphysboro, Kappa Delta Pi.
 FERRELL, James M.; Chemistry, Rosiclare.
 FOEHR, Regina P.; English, Brookhaven, Miss., Student Education Association, English Club.

FORD, Jerry D.; Elementary Education, Creal Springs.
 FOSTER, Reba L.; English, Carmi, New Student Week Leader, Kappa Phi.
 FOSTER, Susan G.; Kindergarten-Primary Education, Collinsville, Kappa Phi, treasurer; Student Education Association, Symphonic Band, Woody Hall, floor president.
 FRAILEY, Dorothy D.; Business Education, Elizabethtown.

FRICK, Jane A.; Elementary Education, Carbondale.
 GABY, Thomas W.; Biology, Cisne, Felts Hall, social chairman; Thompson Point Social Programming Board, Thompson Point Educational Programming Board.
 GALESKI, Doris A.; Kindergarten-Primary Education, Chester, Newman Club, Alpha Gamma Delta.
 GALLIHER, Sally A.; Secretarial and Business Education, Metropolis, New Student Week Leader, Phi Beta Lambda, secretary.

GILL, Sandra A.; Elementary Education, Mt. Vernon, Homecoming Committee, Spring Festival, Sigma Kappa.
 GLASER, Robert W.; Institutional Recreation, Ashton, Newman Club, Recreation Club.
 GOINS, Manul W.; Physical Education, Karnak.
 GORTON, Thomas J.; Physical Education, Cranston, R.I., Phi Kappa Tau, Physical Education Club, Newman Club.





As a part of the training curriculum for the special education major, students receive experience in real classroom situations.

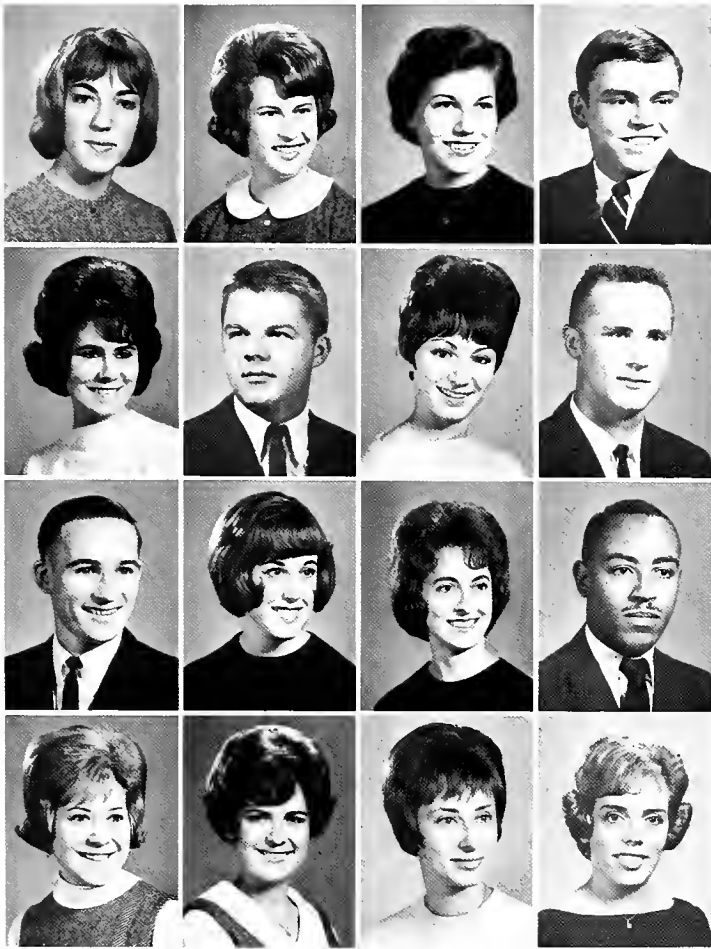

GOSDA, Mary L.; Elementary Education, Manito, Resident Fellow, Programming Board.
 GRAHAM, Marybelle; Physical Education, Tilden, Women's Professional Physical Education Club.
 GRIOT, Mary A.; Physical Education, St. Louis, Mo., Women's Recreation Association, Women's Professional Physical Education Club.
 GRUENDER, Timothy L.; Social Studies, Trenton.

GWALTNEY, Marva S.; Business Education, Eldorado, Phi Beta Lambda, Society for the Advancement of Management.
 HAAKE, Eldean; Recreation, Hoyleton.
 HABEN, Crescentia K.; Elementary Education, Bellwood.
 HALE, Thomas A.; Business Education, McLeansboro.

HAMON, Joe G.; Industrial Education, Zeigler.
 HAMPTON, Clo A.; Business Education, Harvard, Young Republicans Club, Phi Beta Lambda.
 HANNA, Mae L.; English, Hurst.
 HARRELL, Clinton; Elementary Education, Chicago, Alpha Phi Alpha.

HART, Sharon R.; Elementary Education, Carmi.
 HEAL, Mary Ruth; Special Education, Herrin, Kappa Delta Pi, secretary; Council for Exceptional Children, Cap and Tassel, New Student Week Leader, Sigma Kappa.
 HEIDEN, Arlene M.; Elementary Education, Shumway.
 HENTZE, Charlotte M.; Elementary Education, Wilmington, Thompson Point Social Programming Board, Chairman.



With foil pointed downward a pensive coed seems to be contemplating the match in session.



The physical education program emphasizes the sport of fencing for the grace and muscular coordination it develops.

Seniors in Education

HEWITT, Niel P.; Physical Education, Sheffield.
 HIGSMITH, Earl D.; Mathematics, Mt. Vernon, Student Education Association, secretary and president; Pi Mu Epsilon, vice-president.
 HIGHT, Patricia A.; Elementary Education, Collinsville, Woody Hall Judicial Board Chairman, Woody Hall Social Chairman, Women's Recreation Association, Programming Board.
 HITPAS, Daniel E.; Mathematics, Breeze.

HODAPP, Mary E.; Elementary Education, Carlyle.
 HOFFMAN, Linda K.; Physical Education, Ramsey, Women's Recreation Association, Women's Professional Physical Education Club.
 HURT, Frederick R.; English, Bedford, Va., New Student Week Leader, Alpha Phi Alpha, Homecoming Committee, Student Non-Violent Co-ordinating Club.
 ISAACS, Carol A.; Elementary Education, DuQuoin, Association for Childhood Education, Student Education Association.

JOHNSON, Larry K.; History, Eldorado.
 JOHNSON, James A.; Biology, Jacksonville.
 JOHNSTON, Jane A.; Physical Education, Evanston, Women's Recreation Association, publicity manager, Women's Professional Physical Education Club, Canterbury Club.
 JONES, Brenda J.; Education, Eldorado.

JOURDAN, Ervin L.; English, Iuka, Instructional Materials Club.
 KEANE, Richard E.; Social Studies, Chicago.
 KELSCH, Geri B.; Elementary Education, Peoria.
 KEMPFER, Nadine C.; Elementary Education, Dupo, Chapel Singers, Baptist Foundation, Women's Recreational Association, Association of Childhood Education.





KILLION, John P.; Social Studies, Jacksonville.
 KLENDWORTH, Sharon K.; English, Dana.
 KOONTZ, Patricia S.; English, Carterville.
 KOPECKY, Douglas C.; Agency Recreation, Berwyn,
 New Student Week Leader, Parents' Day, Programming
 Board, Recreation Board Chairman; Recreation Club.

KOSEK, Sherry L.; Physical Education, Harvey,
 Aquettes, vice-president; Competitive Swim Team, Gym-
 nastics Team, Women's Recreation Association, secretary.
 KRIETEMEYER, Martha J.; Elementary Education,
 Irvington.
 KUHRT, Carole L.; Speech, Oak Park, Young Republic-
 cans Club, Interpreter's Theater.
 KULLA, Colleen S.; Elementary Education, Quincy,
 Association of Childhood Education, Student Education
 Association.

KUPEL, Jane F.; Mathematics, Murphysboro, Alpha
 Gamma Delta, New Student Week Leader, Homecoming
 Committee, Wesley Foundation.
 LANDA, Joyce R.; Elementary Education, Champaign,
 Student Education Association, Jewish Student Associa-
 tion, president; Resident Counselor, Judicial Board.
 LANGA, Carolyn S.; English, Woodlawn, Student Edu-
 cation Association, Young Democrats.
 LEE, Odessa; Special Education, East St. Louis.

LENCE, Carol L.; Elementary Education, Anna, Ora-
 torio Choir, University Choir, Modern Dance.
 LENHARDT, Elizabeth; English, Waterloo.
 LINDBLOOM, Janice D.; Elementary Education,
 Chicago, New Student Week Leader, Alpha Gamma
 Delta.
 LINK, Marsha J.; Business Education, Chester, Phi Beta
 Lambda, Resident Fellow, New Student Week Leader.

LOCKHART, JoAnn; Art Education, Carbondale.
 LOFCHIE, Candace C.; Elementary Education, O'Fallon.
 LOWRY, DeMaris A.; Journalism, Herrin.
 LUBEJKO, Edward J.; History, Chicago, Glee Club.

LUCAS, Geraldine A.; Special Education, East St. Louis,
 Council for Exceptional Children.
 LYBARGER, Betty J.; Speech, Collinsville, Alpha Gamma
 Delta.
 MANION, Jo L.; English, West Frankfort, English Club,
 Resident Fellow.
 MARAGNI, Ceasar A.; Elementary Education, Walton-
 ville, Resident Fellow, National Education Association,
 Illinois Education Association.

MARCY, Barbara K.; Elementary Education, Mt. Car-
 mel, Angel Flight, Newman Club, New Student Week
 Leader, Sigma Kappa.
 MARDAT, Evelyn R.; Elementary Education, Chicago,
 Parents' Day Steering Committee, Programming Board,
 Spring Festival.
 MARTIN, Michael; Mathematics, Chicago, Alpha Phi
 Alpha.
 MASON, Janet K.; English, Cairo.

Seniors in Education

MATHIS, Rosemary; Elementary Education, Herrin.
 McCLERREN, Marilyn C.; Elementary Education, Benton, Student Education Association, Childhood Education Association.
 McClURE, John M.; Physical Education, Mt. Vernon.
 McCORKLE, Roy J.; Social Studies, Manteno, Arnold Air Society.

McDONALD, Judith E.; Kindergarten-Primary Education, Virginia.
 McGINNIS, James M.; Physical Education, Jacksonville, Varsity Football, Phi Kappa Tau.
 McGuire, Marion R.; Special Education, Chicago, Newman Club, Sigma Kappa.
 McKAY, Robert M.; Education, Wilmington.

McKEMIE, Carole J.; Elementary Education, West Frankfort, Instructional Materials Club.
 McMILLEN, Janice L.; Secretarial and Business Education, Dahlgren, Phi Beta Lambda, vice-president.
 McNASH, Sandra R.; Physical Education, Bradley, Women's Recreation Association, Physical Education Professional Club.
 MEDLOCK, Beverly M.; Elementary Education, Western Springs, Young Republicans.

MERRILL, William E.; Physical Education, Springfield, Baseball, Tau Kappa Epsilon.
 MEYERS, Judith K.; English Education, Golconda.
 MILLER, Mary L.; Elementary Education, DeSoto, Baptist Student Union, Chapel Singers.
 MILLER, Sue E.; Elementary Education, Marion.

MILLS, Pactolis; Elementary Education, Omaha.
 MILNER, LaRossa S.; Physical Education, Deerfield.
 MONSON, Carol A.; Art Education, Chicago.
 MOORE, Mary J.; Business Education, Ashley, Pi Omega Pi, Phi Beta Lambda.

MORRIS, Joyce S.; Social Studies, McLeansboro.
 MORTON, Louis II.; Special Education, Carbondale.
 MOSBY, Carlyn R.; Elementary Education, McClure, Student Education Association, Association of Childhood Education.
 MOSKIP, Catherine A.; Physical Education, Dupu, Angel Flight, Baldwin Hall, president.

MURPHY, Karen J.; Elementary Education, Centralia.
 MURPHY, Stephen F.; Social Studies, Champaign.
 MYLER, Katherine M.; Elementary Education, Chicago.
 NAATZ, Judith; Special Education, Chicago.

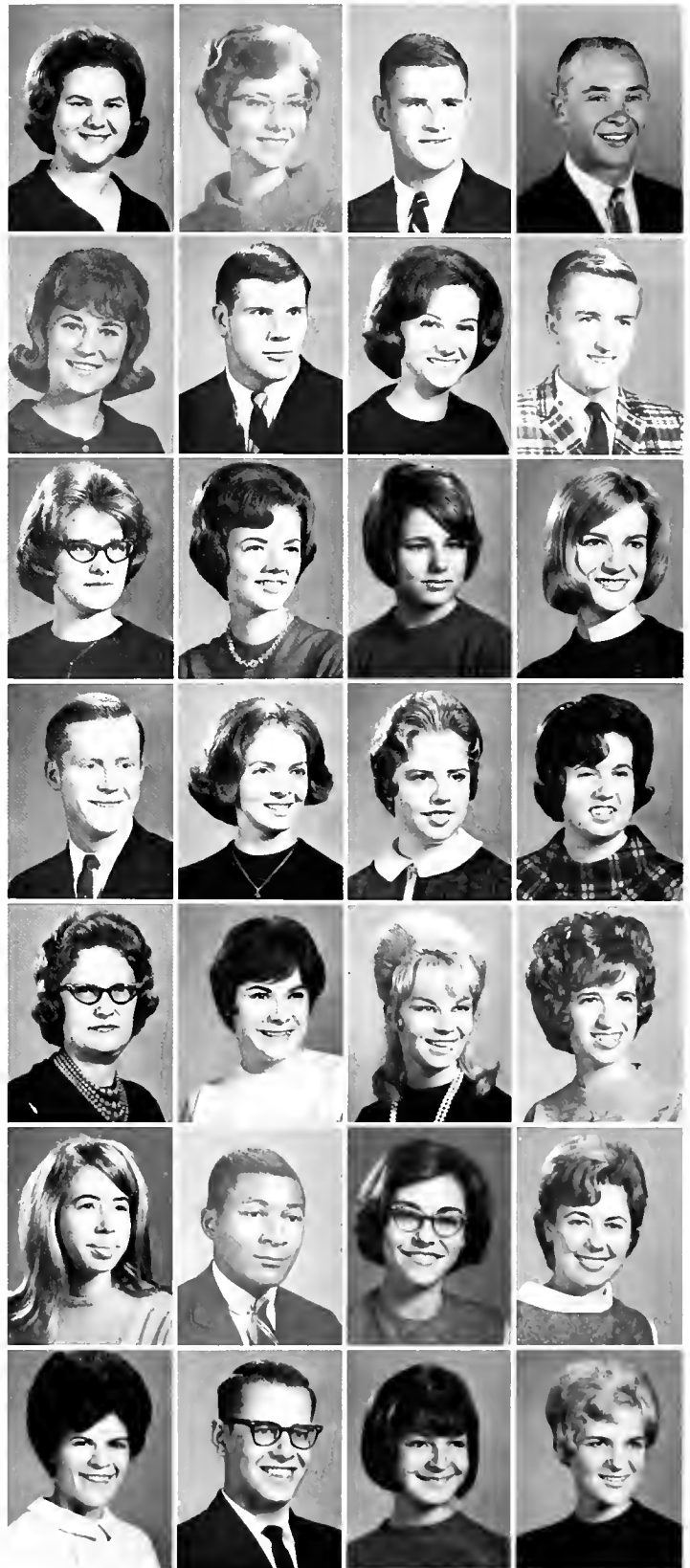



NASH, Karen R.; Mathematics, Albion, Alpha Lambda Delta, Pi Lambda Theta, Pi Mu Epsilon.
 NEMETSKY, Barbara G.; History, Zeigler, Baldwin Hall, executive council; Resident Fellow, Kappa Delta Pi.
 NEWCOM, Robert D.; Speech Correction, Herrin.
 NICHOLSON, Jeanette M.; Business, Berwyn, Phi Beta Lambda.

NIESTEMSKI, Joyce A.; Physical Education, Oxford, Conn., Women's Recreational Association, Women's Professional Physical Education Club.
 NOELLE, Judith G.; English, Eldorado.
 NOWAK, Eleanor M.; Elementary Education, Ashley.
 OBERMEIER, Donald A.; German, Centralia.

OGLE, Nancy A.; Elementary Education, Freeburg, Alpha Lambda Delta.
 O'MALLEY, Earl F.; Physical Education, Fairfield.
 ORR, Nancy L.; Elementary Education, Grayville, Smith Hall, vice-president; Thompson Point Educational Programming Board, Student Education Association, Gamma Beta Phi.
 OSMAN, Modeene M.; Special Education, Harrisburg.

O'SULLIVAN, Eileen M.; Social Studies, Chicago, Sigma Sigma Sigma.
 PARKINSON, Lynn S.; Social Studies, Pearl City.
 PARSONS, Julia G.; Speech, Barlow, Ky., Gamma Beta Phi.
 PERKINS, Judy L.; Kindergarten-Primary Education, Beecher City.



A student teacher in outdoor recreation shows his class the mechanisms of a weather station.

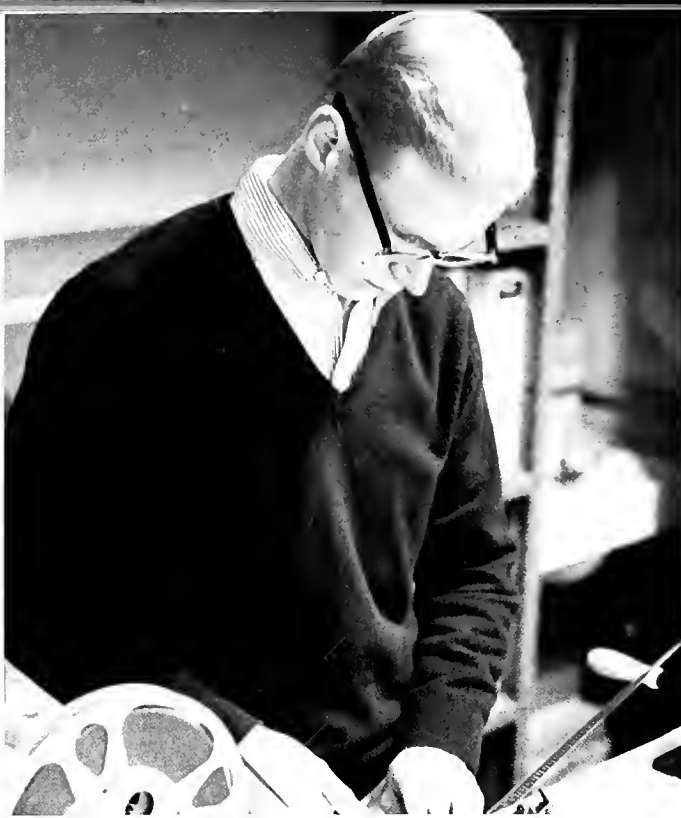

Learning to operate movie projectors as well as tape recorders can be used advantageously in the teaching profession.

Seniors in Education

PETERSON, Wayne L.; Biology, Oak Lawn, Beta Alpha Zeta, Lutheran Student Association.
 PETRY, Marcella L.; History, DuQuoin, Newman Club.
 PHILLIPS, Georgina M.; Spanish, Sesser, Baptist Student Union, Latin American Organization.
 PHILLIPS, Kay L.; English, McLeansboro, English Club, Graduate Wives' Society.

PHILLIPS, Nelson W.; Secondary Education, St. Louis, Mo., Kappa Alpha Psi.
 PIERCE, Billy D.; Mathematics, Mulkeytown.
 PIPER, James M.; Mathematics, Elkhartville.
 POMILLO, Linda M.; History, Oak Park, Young Democrats, Interpreter's Theater.

PORTER, Lynda B.; Elementary Education, Equality.
 PUTTMAN, Frank B.; Mathematics, Murphysboro.
 QUYEN, Duong V.; Elementary Education, Saigon, South Vietnam.
 RAMSEY, Kenneth L.; Mathematics, Eldorado.

RATHMACHER, Joyce A.; Recreation, Walsh.
 RAY, Naomi L.; Business Education, Salem.
 REED, Maureen; Elementary Education, Chicago.
 REEVES, Deanna K.; History, Mt. Vernon, Student Education Association, History Club, Young Democrats.





REYNOLDS, Jean E.; Elementary Education, Carterville.
 RICHEY, Jane H.; English, Johnston City, Cap and Tassel, Student Council, Pi Lambda Theta, Baptist Chapel Singers, New Student Week Leader.
 RIGGIO, Antoinette M.; Kindergarten-Primary Education, DuQuoin, Association for Childhood Education, Student Education Association.
 ROBERTS, Donna M.; Special Education, Pinckneyville.

RODGERS, Dora S.; English, Allendale.
 ROSE, Gladys M.; Elementary Education, Alma, Kappa Phi, Association for Childhood Education, Student Education Association.
 RUESTER, Bonnie; Kindergarten-Primary Education, Lenzburg.
 RULL, Ronald L.; Social Studies, Hamel.

RUNGE, Irene E.; Special Education, Evanston, Woody Hall, resident fellow; Programming Board, executive secretary; Sigma Sigma Sigma.
 RUPERT, James J.; Social Studies, Litchfield, Newman Club.
 RYAN, Stanley K.; Social Studies, Mt. Auburn.
 SCHNEIDER, Michael J.; Recreational Therapy, Brooklyn, N.Y., Sigma Tau Gamma.

SCHMOEDER, Norman L.; Biology, Lincoln.
 SCHUSTER, LaNita L.; Elementary Education, Carbondale.
 SECRIST, Sue A.; Elementary Education, Jacksonville, National Education Association, Association of Childhood Education, Sigma Kappa.
 SHANAHAN, Arlene R.; Business Education, Chicago, American Marketing Association, Model United Nations, Vision '65 Committee, English Club.

SHARP, E. Rosanna; English, Chester.
 SHERRICK, Nancy L.; Elementary Education, Effingham, Student Education Association, Association of Childhood Education, Resident Fellow.
 SHIELDS, Connie; Secondary Education, Chicago, Alpha Kappa Alpha.
 SIEBE, Mary E.; German, Mascoutah, Resident Fellow.

SKERSTON, Donna M.; Elementary Education, Oglesby.
 SOETEBER, Carol J.; Elementary Education, East St. Louis.
 SPENCE, Henrietta L.; English, West Frankfort.
 SPICER, Brenda R.; Elementary Education, Sandoval.

ST. JOHN, Marvin M.; Physical Education, Kankakee, Men's Physical Education Club, secretary; Basketball Manager.
 STEVENS, Marjorie J.; History, Loves Park, Resident Fellow, Judo Club, History Club, Journalism Students' Association.
 STEWART, Dorothy J.; Kindergarten-Primary Education, Chicago.
 STISKA, Eveline J.; Art Education, Homewood.



Instructional materials show Emma Jean Tally the importance of audio-visual aids in the teaching profession.

Seniors in Education



STOLTZ, Cheryl A.; Business Education, Bradley.
 STOLTZ, Linda L.; Kindergarten-Primary Education, Springfield.
 SUCHY, Kenneth L.; Physical Education, Fox River Grove.
 SWEETEN, Gary R.; Social Studies, Ina.



THAGGARD, Marion C.; Elementary Education, Chicago.
 TODOROFF, Lawrence E.; Political Science, Granite City.
 TORRENS, Catherine V.; Mathematics, Oakdale, Baptist Student Center.
 TRACY, Esther A.; English, Fairfield.

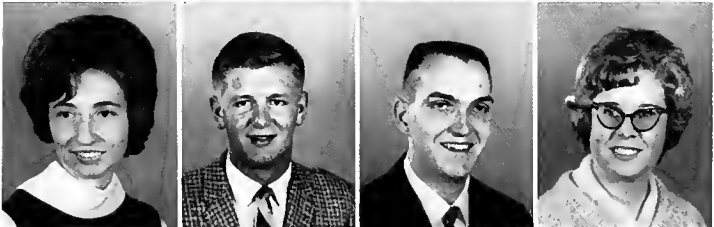

TROXEL, Carolyn S.; Kindergarten-Primary Education, Marion.
 TRUELSEN, Les R.; Biology, Prospect Heights.
 TURNER, James H.; Health Education, West Frankfort.
 TURNER, Linda D.; Elementary Education, Marion.



VANCLEAVE, Patricia L.; Special Education, Havana, Special Education Club, Wesley Foundation.
 VAUGHN, Judith D.; Elementary Education, Steeleville.
 VERKAMMAN, Clasina C.; French, Herrin, Kappa Delta Pi, International Relations Club, New Student Week Leader.
 VOGEL, Mary A.; Elementary Education, LaSalle.



WAGNER, Jacqueline G.; Art Education, Skokie.
 WARREN, Terry R.; English, West Frankfort.
 WEIDNER, Donna S.; Business Education, Oak Lawn.
 WESTBROOK, Bonnie J.; Business Education, Cobden, Gamma Beta Phi, vice-president; Phi Beta Lambda.



WICKS, Kenneth; Elementary Education, Chicago.
 WILLEY, Susan K.; Speech Correction, Carterville,
 Sigma Alpha Eta, Alpha Eta Rho.
 WILLIAMS, Darlene; Elementary Education, East St.
 Louis.
 WILLIAMS, Mary L.; Business Education, Christopher,
 Pi Omega Pi.

WILSON, Florence C.; Business Education, Coulterville.
 WILSON, Jerry A.; History, Oakdale.
 WILSON, Kathryn A.; English, Pawnee, Newman Club,
 Women's Recreation Association, publicity co-chairman;
 English Club, Woody Hall, religious chairman.
 WING, Nancy M.; Elementary Education, Decatur, Stu-
 dent Education Association, Kappa Delta Pi, Homecom-
 ing Committee, Graduate Wives' Society.

WINKLEMAN, Eulonda A.; Social Studies, Harrisburg,
 English Club, History Club, Student Education Association.
 WITTNAM, Donna M.; Physical Education, Witt, Wom-
 en's Recreation Association, Women's Professional Physi-
 cal Education Club.
 WOLAK, Kathy M.; Kindergarten-Primary Education,
 Cicero, Cheerleader, Captain; Sphinx Club, Sigma Kappa,
 president.
 WOLFE, Sharlett K.; Secretarial and Business Education,
 West Frankfort, Phi Beta Lambda.

WONNEBERG, Kathleen F.; Elementary Education,
 Madison.
 WOOD, Linda K.; Business Education, Clinton, Home-
 coming Queen Court, Miss Southern Contestant, Phi
 Beta Lambda, Spring Festival Steering Committee.
 WUNDERLE, Sharon S.; Botany, Charleston.
 YOUNG, Gary C.; French, West Frankfort, Advanced
 ROTC.

YOUNKER, Daryl R.; English, Beecher, English Club.
 ZAHORA, Sharon A.; Mathematics, Galesburg, Re-
 sident Fellow, Pi Mu Epsilon.



Student teacher Kathy Wolak muses as one of her kindergarten
 pupils proudly demonstrates his painting technique.

Design Department Sponsors International Conference



Dean Burnett H. Shryock worked closely with the departmental chairmen as a consultant for their research projects.

An international conference on communications, a performance by the Boston Symphony Chamber Players, and a visit from Harold Rosenberg, New York art critic for "The Saturday Review" were projects sponsored by the School of Fine Arts. The School of Fine Arts is composed of three departments, music, design, and art. This year its enrollment totaled 580 undergraduate students.

The Department of Design along with the International Center for the Typographic Arts co-sponsored the international conference called Vision 65 in October. The conference focused on communications in the modern world. R. Buckminster Fuller, SIU research professor of design, spoke to more than 400 guests. Visiting speakers from across the continents were Aubrey Singer of the British Broadcasting Corporation, Canadian philosopher Marshall McLuhan and Ousman Diop, Senegal's ambassador to the U.N.

The operas *Gianni Schicchi* and *The Medium* were presented by the Department of Music. Marjorie Lawrence, artist in residence, directed the programs.

Making collages in a general studies art class served to introduce students to the diverse fields of art study.



More advanced art classes gave students the experience of working on individual projects as exemplified by Sue Secrist's pottery.





A flick of the wrist with just the right hue and the aspiring artist has added a touch of genius toward a desired effect.



A little lip service and a lot of concentration are necessary to produce a correct tone and technique.

A long way from knit one pearl one is this method of whipping out yardage at the loom by this dexterous student.



Department Chairmen

Herbert L. Fink
Art

Harold Grosowsky
Co-Chairman, Design

Robert Mueller
Music

Davis Pratt
Co-Chairman, Design



Department Collects New Guinea Paintings

Seniors in Fine Arts

ARMIN, Nancy J.; Art, Mokena
BATTS, Irene; Art Education, Carterville, Kappa Delta Pi
BUTLER, Jean E.; Art, Pulaski
CAIN, Karen M.; Music, Anna, University Choir, Mu Phi Epsilon, Folk Arts Society, Chapel Singers.



CAMFIELD, David K.; Design, Carbondale.
CHOTT, Gary A.; Music Education, Fenton, Mo., Southern Illinois Orchestra, University Stage Band, University Wind Ensemble.
CLAYTOR, Nancy B.; Art, St. Louis, Mo.
CLIFTON, Helen E.; Music, Iuka, University Choir, Opera Workshop.



CLINE, Robert D.; Design, Champaign, Delta Chi, Design Initiative Club.
COBLE, James P.; Art Education, Springfield, Alpha Phi Omega, Southern Players.
EASON, Terry L.; Design, Pinckneyville.
GORNATTI, Mary K.; Music Education, Herrin, Mu Phi Epsilon, treasurer; Angel Flight, Pi Kappa Lambda, Phi Kappa Phi, Alpha Lambda Delta.



HUEBNER, Sharon R.; Music, Waterloo, University Choir, Opera, Mu Phi Epsilon, Alpha Lambda Delta.
JANIK, Gregory J.; Small Business Institute, Libertyville.
JOHNSON, Dale M.; Design, Pittsfield, Sigma Tau Gamma.
KRUCK, Martha E.; Art, Naperville.





MESSERSMITH, Gary L.; Art Education, Benton.
 MINOR, Laroux E.; Art Education, Chicago.
 MOORE, Frank; Design, Chicago.
 MUSEKA, Aubrey C.; Art, Salisbury, Rhodesia.



NAGLE, Edward J.; Design, Chicago, Alpha Eta Rho,
 Saluki Flying Club, president.
 OWEN, John R.; Music, Broughton.
 PELLAR, Donna B.; Art, Chicago.
 STONESTREET, Ronald K.; Art, Rantoul.



THOMPSON, Janice R.; Music Education, Sesser.
 WEATHERFORD, Larry D.; Art, Champaign.
 WOOLSEY, Jeff W.; Design, Knoxville, Institute of
 Cyberculture.

Intense concentration is evident on the face of this art major as his fingers maneuver with precision needed for flawless pottery.



With hammer and chisel cocked, wary sculpture students attack the shapeless blocks of stone which will hopefully become projects.



Home Economics Institutes New Master's Program

The School of Home Economics gave more emphasis to graduate and research work by the initiation of a three-year master's program. The program, which began in the summer of 1965 and has thirteen students interested in the area, encourages talented young people to prepare for college teaching in home economics by laying a solid foundation for a scholarly career in teaching and research.

The 430 students enrolled in the School of Home Economics attend classes in a modernly-equipped building that contains classrooms, seminar rooms, a home management house, and child development laboratory. The completion of a textiles laboratory permits further research in the Department of Clothing and Textiles. A research lab is planned by the Food and Nutrition Department.

Students, working in the child development laboratory, organize and direct children's games and observe personality reactions.



Dean Eileen M. Quigley has managed undergraduate and graduate programs for the School of Home Economics for nine years.

The draping class is one of the courses which provides fundamental training for positions as salespeople and buyers.





Pam Landers, whose area of concentration is merchandizing, works on her apparel class project.



The experience Donna Gilbreath receives in the child development lab prepares her for the responsibilities of homemaking.

Future dieticians Bonnie Bergo and Barbara Turtin hope to make a successful analysis of the food they prepared for white rats.



While living for a six-week period in the home management house, Bonnie Mueller, cared for children.



Department Chairmen

Anna Carol Fults
Home Economics Education

Betty Jane Johnston
Home and Family

Frank Konishi
Food and Nutrition

Rose Padgett
Clothing and Textiles



SIU Sponsors Interior Design Study in Europe

Seniors in Home Economics

BLANKENHAGEN, Jeanne M.; Home Economics Education, Oswego.
BORGER, Diana Sue; Home Economics Education, Pinckneyville.
BURRUS, Dorothy M.; Interior Design, Buffalo Hart.
CARLSON, Jacquelyn A.; Home Economics Education, DeKalb.

COLBERT, Nancy; Home Economics, Murphysboro, General Baptist Student Organization, Kappa Omicron Phi, Home Economics Club.
EDGAR, Carolyn; Home Economics Education, Ava.
ERNST, Barbara A.; Home Economics Education, Kinmundy, Kappa Omicron Phi, Home Economics Club, Student Education Association.
FRENZKE, Margo, R.; Home Economics Education, Kankakee, Homecoming Committee, Home Economics Club.

GATES, Donald L.; Interior Design, Palmyra, Glee Club.
GENTRY, Barbara J.; Home Economics Education, Cartersville, Cap and Tassel, Kappa Omicron Phi, Home Economics Club, Dean's Student Advisory Council.
GREGORY, Jane; Food Management, Centralia.
GUEBERT, Lois R.; Home Economics Education, Red Bud, Home Economics Club, president; Gamma Delta, Dean's Student Advisory Council.

HERTER, Dorothy H.; Home Economics Education, Carbondale, Home Economics Club, Steagall Hall, vice-president Gamma Delta.
HINNERS, Karen S.; Home Economics Education, Carbondale, Home Economics Club, vice-president; New Student Week Leader, Falcon Wing, Homecoming Steering Committee, Delta Zeta.
HOFFMANN, Charlotte A.; Merchandising, Waterloo, Delta Zeta.
HUNTER, Carol S.; Home Economics Education, Alton.



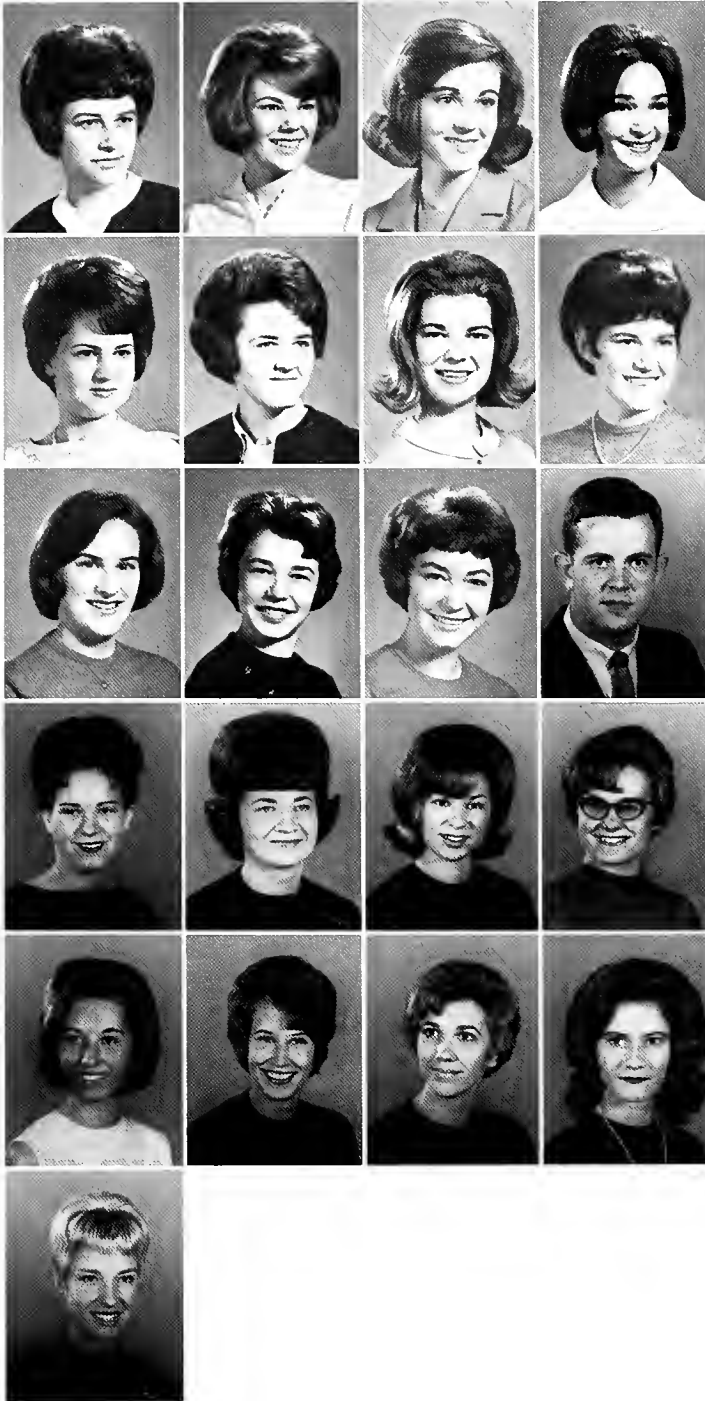

JOHNSON, Ruth A.; Home Economics Education, Raymond, Home Economics Association.
 KELLY, Janice L.; Home Economics Education, Springfield, Alpha Gamma Delta, president; Panhellenic Council, Tau Kappa Epsilon Sweetheart.
 KUNKLE, Karen K.; Home Economics Education, Peoria, Angel Flight, Alpha Gamma Delta.
 LASWELL, Linda L.; Merchandising, Henderson, Ky., Alpha Gamma Delta, Angel Flight.

LESAYLNIER, Diane M.; Dietetics, Red Bud, Gamma Delta, recording secretary; Home Economics Club, reporter; Dean's Student Advisory Council, Food and Nutrition, secretary.
 LICHLITER, Charlotte F.; Home Economics Education, Vergennes, Kappa Omicron Phi, Wesley Foundation, Home Economics Club.
 LORENTZ, Julia A.; Home Economics, Festus, Mo.
 MUELLER, Bonnie D.; Dietetics, St. Louis.

PERCIVAL, Georgiann S.; Food and Nutrition, Des Plaines, Kappa Omicron Phi, vice-president, president; Christian Science Organization, secretary, vice-president, president; Phi Kappa Phi, Alpha Lambda Delta.
 PERSCHBACKER, Cora C.; Home Economics Education, Okawville, Home Economics Club, Gamma Delta.
 PREST, Cheryl A.; Home Economics Education, Marissa, Kappa Omicron Phi, Home Economics Club, Alpha Lambda Delta, Cap and Tassel, president.
 ROTHGEB, Terry D.; Interior Design, Milford, Alpha Phi Omega, National Society of Interior Designers, Dean's Advisory Council, Programming Board, New Student Week Leader.

SETTLES, Karen S.; Home Economics, Canton, American Home Economics Association.
 TABER, Jane A.; Home Economics Education, West Frankfort, Home Economics Club, Student Education Association.
 TALFORD, Patricia A.; Home Economics Education, West Frankfort, Dean's Advisory Council.
 WADE, Judith A.; Home Economics Education, Morrisville, Home Economics Club, Kappa Omicron Phi, treasurer.

WILLIAMS, Shirley A.; Merchandising, Salem, Sigma Kappa.
 WOOLSEY, Jeanne L.; Interior Design, Carbondale.
 WOLTER, Kim L.; Dietetics, Chicago, Home Economics Club, Food and Nutrition Council, Programming Board.
 YEDINAK, Diana; Home Economics Education, Mascoutah, Wesley Foundation, Home Economics Club.

ZINK, Alberta A.; Home Economics Education, Pearl City.

Dean Piper Appears on National Television

Dean Henry Piper brought the College of Liberal Arts and Sciences into national light when he appeared on national television on "The Younger Set" in a discussion of the life of F. Scott Fitzgerald. The College played host to a consultative conference on religious studies in state universities and sponsored a special visit by Mrs. Margaret Hickey, St. Louis lawyer and public affairs editor of *Ladies Home Journal*. Wilbur Moulton, assistant dean and associate professor of chemistry, spent the year as a Phillips Foundation Intern in academic administration at Brown University, while Francis Monkhouse of the University of Southampton and Matthew Black, professor emeritus of Pennsylvania, were visiting faculty.



Dean Henry Dan Piper's book, entitled *F. Scott Fitzgerald. A Critical Portrait*, was published in 1965.



Detailed drawings are necessary for accurate representation of map areas done by the geography major in the college.

Facial expressions very aptly project the concentration used in absorbing a class lecture.



Vast subject knowledge and excellent laboratory equipment are employed to produce a successful experiment for chemists.



This student spent several weeks working on a project for his botany class, which involved the separation of leaf pigments.



Demonstrating the correct procedure to be used when separating the pigments was the task of Walter E. Schmid in botany.

Accurate measurements and careful handling of equipment was essential for best results these students discover in chemistry.



Liberal Arts Grants 500 Bachelor Degrees

Department Chairmen

George W. Adams
History

Orville Alexander
Government

Martin J. Arvin
Physics

Roger E. Beyer
Chemistry

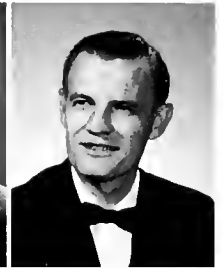

Philip J. Dark
Anthropology

J. Cary Davis
Foreign Languages

David Ehrenfreund
Psychology

Robert D. Faner
English



Harvey I. Fisher
Zoology

Stanley E. Harris
Geology

Harold M. Kaplan
Physiology

Robert Mohlenbrock
Botany



Willis Moore
Philosophy

Maurice Ogur
Microbiology

John M. Olmstead
Mathematics

Charles R. Snyder
Sociology



Frank H. Thomas
Geography





ACKERMAN, Anthony R.; Government, Rantoul.
 ADAMS, Michael L.; Psychology, Carbondale, Judicial Board, Arnold Air Society, Resident Fellow.
 ANDERSON, Robert W.; Government, Washington, D.C.
 ARNOLD, James A.; History, Joliet, New Student Week Leader, Sigma Pi, Parent's Day Chairman, Interfraternity Council.

ASHTON, Alan B.; Psychology, Kankakee, Dorm social chairman.
 ATWOOD, James L.; History, Mason City.
 AUGUSTINE, James H.; History, Livingston.
 BALTHASAR, Robert H.; Government, Chicago.

BARELLO, Rudolph V.; Speech, Joliet, National Collegiate Players, Southern Players, Interpreters Theater, National Speech Association.
 BARNES, Mike W.; Zoology, Marion, Delta Chi, Interfraternity Council.
 BARTELS, Carol A.; Psychology, Bensenville, Delta Zeta, Alpha Lambda Delta, Cap and Tassel, New Student Week Leader.
 BEACHELL, Joseph R.; History, Princeton, N.J.

BEGANI, Robert F.; Government, Oak Park, Society for the Advancement of Management.
 BENSON, Donald F.; Zoology, Carbondale, Phi Sigma Kappa.
 BENSON, Howard F.; Government, Carbondale, Perishing Rifles, Arnold Air Society, Young Republicans, Alpha Eta Rho.
 BERRY, Kenneth L.; Government, Granite City, Alpha Phi Omega.



Setting up chemistry experiments can become quite a feat of engineering ingenuity despite the easy directions in the lab manual.



Washbottles, acids, and ions become an integral part of the chemistry student's existence in the laboratory.



Foreign language laboratories allow students to augment their new speaking endeavors by providing pronunciation records.



Advanced foreign language students use laboratory facilities to listen to rapid speaking conversations.

Seniors in Liberal Arts



BIEBER, Robert R.; Geography, Beecher City.
 BLANKENBEKER, Cleon J.; Mathematics, Martinsville, Arnold Air Society.
 BLOOM, Leslie J.; Latin, Chicago, Sigma Kappa, University Student Council, Resident Fellow, Phi Sigma Kappa Little Sister.
 BODE, Howard J.; Psychology, O'Fallon, New Student Week Leader, Thompson Point Executive Council, Pi Sigma Epsilon, Resident Fellow.

BOOTH, Marcus P.; Government, Cisne.
 BORN, David O.; English, Westlake, Ohio, *K.A.*, editor; *OBELISK*, associate editor; *K.A.* and Student Advisory Committee, English Club.
 BOYER, Clyde T.; Government, Dyer, Ind.; Wesley Foundation, treasurer, president; International Relations Club.
 BRADLEY, Beverly R.; Spanish, Murphysboro.

BRASEL, Jerry M.; Government, Farina, Resident Fellow, Glee Club, Advanced AFROTC.
 BROADY, Naomi M. Sociology, Paducah, Ky.; Delta Sigma Theta, Pyramid Club.
 BROOKS, Arkles C.; Pre-Medicine, Detroit, Mich.; Kappa Alpha Psi, secretary; Opera Workshop.
 BUCEY, Wesley J.; Zoology, Chicago, University Center Programming Board Steering Committee.

BURK, Terry E.; English, Highland.
 BURQUIN, Ronald A.; Chemistry, Galesburg, American Chemical Society.
 BUTTIN, Richard A., English, Chicago.
 CAMPBELL, Joyce E.; Sociology, Peoria, Delta Sigma Theta.



CAMPBELL, Robert F.; Economics, Murphysboro, Track, Young Democrats.
 CANNON, Wesley D.; Government, Chicago Heights.
 CAPPS, Paula A.; Russian, West Frankfort, Kappa Delta Pi.
 CARLSON, Dean H.; Mathematics, La Grange Park.

CARUSO, Ronald R.; History, Chicago.
 CASSERILLA, Larry L.; Geography, Joliet.
 CEFERIN, Jeannine A.; English and Sociology, Chicago, New Student Week Leader, Spring Festival Steering Committee, English Club, Homecoming Steering Committee.
 CERVEN, James F.; Geology, Pana, Geology Club.

CHAPMAN, Wayne R.; Zoology, Murphysboro.
 CHILES, Elaine; Social Work, Chicago.
 CLOWERS, Michael R.; Psychology, Quincy.
 CONNETT, William E.; Zoology, Marion, University Center Programming Board, Dorm officer.

CONWAY, Larry P.; English, Crystal Lake.
 COOK, John S.; Mathematics, Carbondale, Phi Kappa Phi, Phi Eta Sigma, Pi Mu Epsilon, Tau Kappa Epsilon.
 COOK, Terry G.; Zoology, Carbondale.
 COVERSTONE, James L.; Government, Centralia.

CURRIE, Elizabeth A.; Sociology, Chicago, Young Democrats, Saluki Arms, president.
 CUTRELL, David A.; Zoology, Mt. Vernon.
 DANIELCZYK, Edward J.; Psychology, Park Ridge, Phi Sigma Kappa, Arnold Air Society, Alpha Eta Rho, New Student Week Leader, Resident Fellow.
 DARK, Margaret A.; Sociology, Vienna, Young Democrats.

DAVIS, John P.; Pre-Law, West Frankfort, University Student Council, chairman; Student Body Vice-President, Phi Eta Sigma, Thompson Point, resident fellow; President's Commission to Study Student Rights and Responsibilities.
 DELAP, Judith A.; Government, West Frankfort, Delta Zeta, vice-president; Cap and Tassel, New Student Week Steering Committee, Theta Xi Variety Show.
 DEMATTEI, Lawrence M.; History, West Frankfort.
 DEMATTEIS, Philip B.; Philosophy, Collinsville, Phi Eta Sigma, Phi Kappa Phi.

DIRKSEN, Louis L.; Government, Springfield.
 DORETTI, Robert L.; Sociology, Des Plaines, Pi Sigma Epsilon, treasurer, American Marketing Association.
 DRENNAN, Terry R.; History, Carbondale, Arnold Air Society.
 DUDLEY, Larry L.; Biological Sciences, Christopher, Advanced AFROTC.

Seniors in Liberal Arts



EDELSTEIN, Roddey N.; History, Brooklyn, N.Y.; Dorm judicial board.
EDWARDS, Stephen D.; Government, Pinckneyville.
EL-QAZZAZ, Marwan H.; Government, Jerusalem.
EVERS, George E.; Anthropology, Mound City.

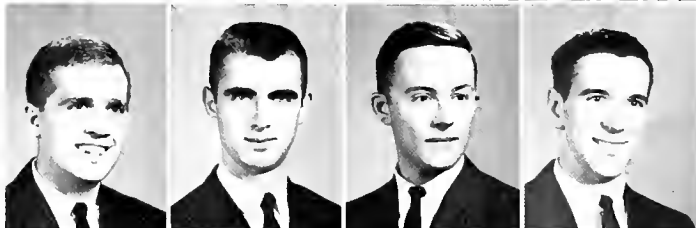

FARMER, Terry R.; Zoology, Mt. Vernon. New Student Week Leader, Gamma Beta Phi, Outstanding ROTC-Cadet, Young Democrats.
FOEHR, John C.; Biological Sciences, Ashley, Newman Club, Student Education Association.
FORGUE, Dennis J.; History, Berkeley, History Club, Pre-Law Club, Resident Fellow.
FORREST, Ronald J.; Geology, Merrick, N.Y.



FORSYTHE, Dennis H.; Psychology, Belleville, Resident Fellow.
FORT, Ella J.; English, Carrier Mills, English Club, Pi Lambda Theta.
FRASIER, Susan M.; Pre-Law, Des Plaines.
FREIBERG, James C.; Mathematics, Belleville, Delta Chi, treasurer; Spring Festival, Greek Week.



GEE, Juniustine M.; Sociology, Brooklyn, N.Y.; Delta Sigma Theta, Homecoming Court.
GEHRIS, James R.; Psychology, Reading, Pa.
GEORGE, Joel L.; English, Mound City, English Club, Student Education Association.
GIACONE, Ronald J.; Government, Benton, Circle K Club.

GIESEN, Robert A.; Psychology, Palos Heights.
GILULA, Norton B.; Physiology, West Frankfort. Delta Chi, vice-president, University Wind Ensemble.
GIOANNINI, Carol A.; Zoology, Herrin.
GORMAN, William A.; Psychology, Peoria.



GOTT, Everett E.; Psychology, Enfield.
GREGERIS, Edgar E.; German, Centralia.
GRUBB, William D.; Government, Washington, D.C.; Peace Corps Liaison, International Services.
GULLEY, Gerald L.; Philosophy, Lawrenceville.



GUMM, Richard Z.; Pre-Medicine, Paris, Phi Sigma Kappa, scholarship chairman.
GUYOT, Carole S.; English, Lombard, Delta Zeta.
HALL, Jack R.; English, Herrin.
HALLOCK, Thomas C.; Government, Rockford, Swim Team, Judo Club, International Relations Club, Student Council, Model UN.



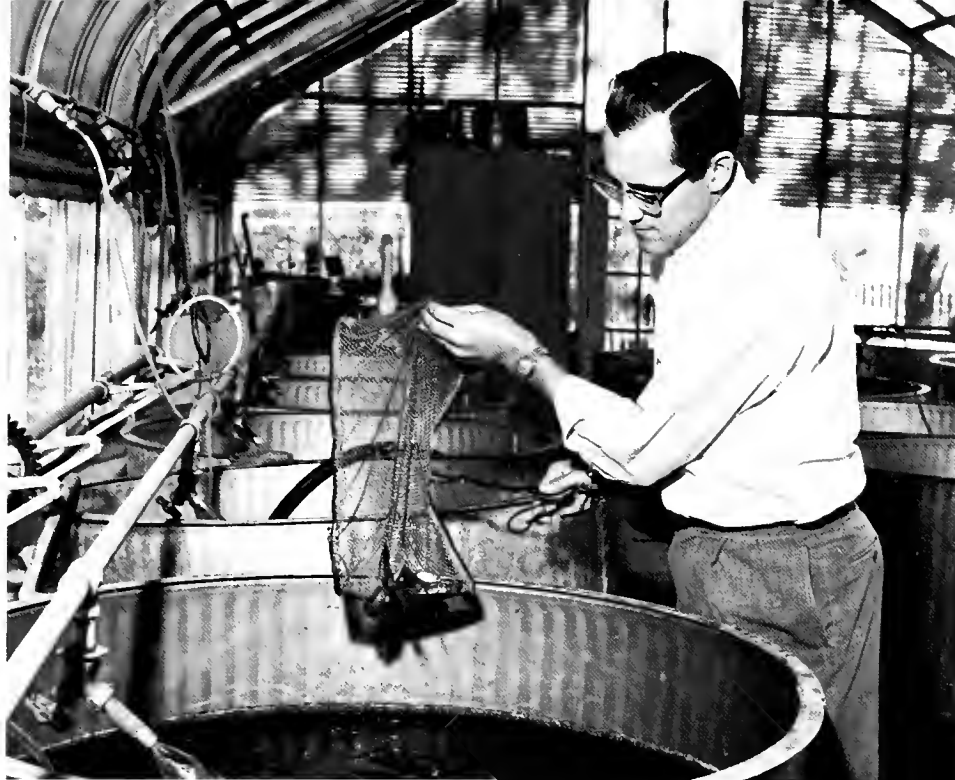

Research activities extend into many phases of the liberal arts program as in the fisheries lab where cooperative work is conducted.



HANSON, Roger L.; History, Freeport, Newman Club, Off-Campus Judicial Board, president.
 HENRY, John C.; Government, Townsend, Del.; Student Council, Judicial Board, Thompson Point, Resident Fellow.
 HERINGTON, John R.; Psychology, Clinton, Saluki Flying Club, Judo Club.
 HERMAN, Richard S.; Sociology, Gibbsboro, N.J.

HICKMAN, Mary L.; English, Carbondale, Student Christian Foundation, English Club, New Student Week Leader.
 HICKS, Don C.; History, Wheaton, Dorm President.
 HIGHT, Joyce E.; Mathematics, Dongola.
 HUBBARD, John E.; Sociology, Bloomington, Student Christian Foundation.

HUDSON, Larry A.; History, Olney.
 HUMM, Michael P.; English, Rosiclare, English Club, Newman Club, Resident Fellow.
 HUNT, Rodney G.; Mathematics, Rankin.
 HUNTLEY, Ben W.; History, DuQuoin.

JACKSON, Sue E.; English, Homewood, Alpha Gamma Delta.
 JOFFE, Eugene F.; Sociology, Skokie.
 JOHNSON, Jerry P.; History, Harrisburg.
 JOHNSON, John F.; Political Science, Robinson.

Seniors in Liberal Arts

JONES, Barry L.; Asian Studies, Marion, History Club, International Relations Club.
 JONES, Glen M.; History, Cairo.
 KAHN, Robert G.; History, Wilmette.
 KAPALA, Ronald W.; Geography, Joliet, Alpha Phi Omega, vice-president; Newman Club, Geology Club.

KELLER, Paul T.; Psychology, Brookfield.
 KNIGGE, Roger L.; Economics, Rankin.
 KRAUFF, Conrad C.; Psychology, Chicago.
 KROUSE, Paul G.; Government; McLeansboro.

KUBAR, Heigo M.; Foreign Languages, New Shrewsbury, N.J.
 KUZINA, Stephen G.; Economics and Mathematics, Milan, Mich.; Young Democrats.
 LANDAU, Murray W.; Sociology, Chicago.
 LATTIMER, John N.; Government, Columbus, Ohio; Phi Sigma Kappa.

LAURENT, Stanley G.; Government, Prairie du Rocher.
 LAUTZ, Robert P.; Mathematics, Belleville, Pi Mu Epsilon, Resident Fellow, Inter-Collegiate Athletic Council.
 LECHTER, Pola; English, Cali, Cal.
 LEE, I-mau; Botany, China.



Tests on the incubation and growth of baby chickens are conducted in zoology of the College of Liberal Arts and Sciences.



Surgical operations are performed by students to advance their knowledge of various animals' anatomies.



LEWIS, James C.; Government, Sparta.
 LINETZKY, David W.; Microbiology, Chicago.
 LOGAY, Mel L.; Sociology, Chicago.
 LOOMER, Carol E.; History, Decatur.



LUNDSTROM, Gene E.; Pre-Medicine, Home-wood.
 LYNCH, Thomas E.; Sociology, Palatine, Tau Kappa Epsilon.
 LYSEK, Carol A.; Anthropology, Chicago, Kel-log Hall, resident fellow, Anthropology Club, Spelunking Club.
 MACQUARRIE, Roger A.; English, Perry, N.Y.



MAIBES, Marilyn D.; English, O'Fallon, Order of the Pyramid, Thompson Point, judicial board; Baldwin Hall, executive council.
 MAJIDI, Ali, Economics, Tehran, Iran.
 MANISCALCO, Nicholas F.; Government, Chi-cago, Tau Kappa Epsilon.
 MANNON, James M.; Sociology, Maywood.



MARDIS, Myrtia M.; History, Marion.
 MARSH, Willson C.; Geography, Columbiaville, Mich.
 MARX, Cynthia J.; Psychology, Chicago.
 MASON, Brenda M.; Sociology, Englewood, N.J.



McBRIDE, Donna M.; English, Carbondale, Southern Players, historian; Zeta Phi Eta, vice-president; English Club.
 McLANE, Daniel L.; Mathematics, McLean, AFOTC, Arnold Air Society, Religion-in-Life Week Committee.
 McNISH, Connie L.; English, Centralia, Wesley Foundation, Women's Tennis Team.
 MEYER, Judy E.; Government, Steeleville.

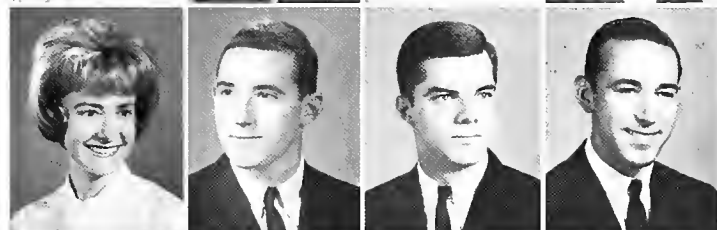

MINCKLER, Eva M.; Social Work, Carbondale.
 MOORE, John B.; Sociology, Evanston.
 MOORE, William V.; Government, Carbondale, History Club, vice-president, Gamma Beta Phi, New Student Week Leader, Student Council, Pi Sigma Alpha.
 MORGAN, David P.; Chemistry, Elkhartville.



NAGEL, James E.; Zoology, Carbondale.
 NAGEL, James V.; Sociology, Red Bud, Gamma Delta, Interfaith Council.
 NATION, Donna L.; Biological Sciences, Free-burg.
 NELSON, Karen A.; Health Science, Baltimore, Md.; Woody Hall, judicial board.

Seniors in Liberal Arts

NOLEN, Ernest L.; History, West Frankfort.
 NOTHAUS, Paulette A.; English, Carlyle, English Club.
 OSBURN, Francis G.; Pre-Medicine, Des Plaines.
 PAPPAS, Byron G.; English, Fairfield, English Club, Abbott Hall, secretary; Thompson Point, executive council.



PEARSON, Kenneth M.; Government, East Alton, Pi Sigma Alpha, Abbott Hall, president; International Relations Club, Thompson Point Residence Halls Council.
 PECK, Michael G.; Government, Oswego, N.Y.; Young Democrats, Thompson Point, president; Educational Programming Board; International Relations Club.
 PEEBLES, Linda S.; English, Dupo.
 PEEBLES, Terry L.; History, Millstadt.



PIERCE, Garrett E.; Economics, La Grange, Pre-Law Club, Newman Club.
 PIERSON, Nancy E.; Sociology, Chicago.
 PIGOTT, William L.; Psychology, Jacksonville, Bailey Hall, floor president.
 PITCHFORD, Gerald L.; Geology, West Frankfort.



PLESHA, Dennis A.; Government, Hodgkins.
 PLUNK, Robert L.; Mathematics, Mansfield, Engineering Club, Society for the Advancement of Management.
 PODLASEK, Carl J.; Government and Sociology, Willow Springs, Tau Kappa Epsilon, Pre-Law Club.
 PORTER, Everett M.; Psychology, Cleveland, Ohio.



PORTER, Leslie A.; Sociology, Mt. Vernon, Haven's Haven, dorm vice-president.
 PRATHER, Robert H.; Mathematics, Galesburg.
 PRICE, RenaBeth; Philosophy, Carbondale.
 PURCELL, Gail A.; Music, Salem.



PURCELL, Larry D.; Government, Salem.
 PURTELL, John D.; History, Des Plaines, Student Council, Track, Football, Basketball.
 RAFFERTY, Michael J.; History, Lake Forest.
 RAINES, Edgar F.; History, Murphysboro.



REED, Jack W.; German, Cartersville.
 REJMAN, Karen L.; Sociology, Chicago.
 RIPPLINGER, Gerard P.; Government, Marissa, Young Democrats, Newman Club.
 RIVIERE, Michael S.; Psychology, Decatur, Judo Club.



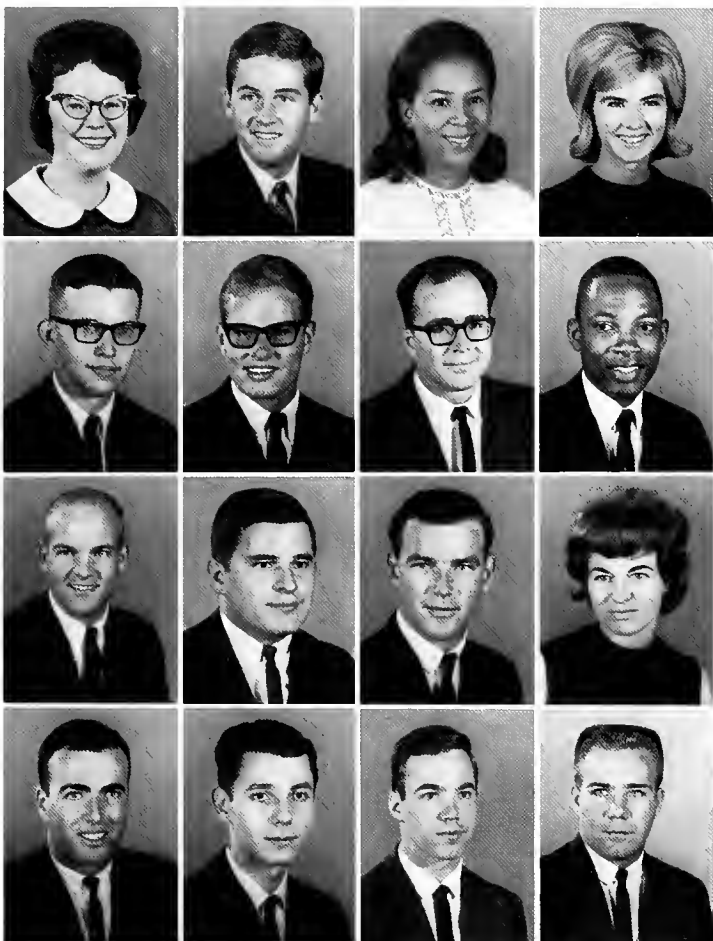

RODGERS, Anne M.; English, Mattoon, Oratorio Choir, *Obelisk*, English Club.
 ROESER, John D.; Psychology, Grand Rapids, Mich.
 ROSE, Ruth; Anthropology, New York City.
 RUEMLER, Marilyn G.; Physiology, Benton.

SANDERS, Gary E.; History, Christopher.
 SARTORIS, James M.; Microbiology, Troy, Phi Sigma Kappa.
 SCHMITZ, Ronald M.; Biology, Mendota.
 SEARCY, Rupert T.; Biological Sciences, Cleveland, Miss.; Glee Club.

SHOTTON, Thomas A.; Government, Marion.
 SIMONINI, Robert J.; Government, Harvard, Debate Team.
 SKELTON, Eldon L.; Physiology, Greenview.
 SMITH, Sharon L.; Zoology, Elkhart.

SNYDERMAN, Paul G.; Sociology, Brooklyn, N.Y.; Sigma Tau Gamma.
 SOLECKI, Daniel N.; Geography, Chicago.
 SPANER, Steven D.; Psychology, Lake Bluff.
 SPREHE, Gary P.; Economics, Centralia, Phi Kappa Phi, Kappa Delta Pi, Order of Scroll.

The mystery of the unseen world revealed itself to us through the powerful lens of the microscope.

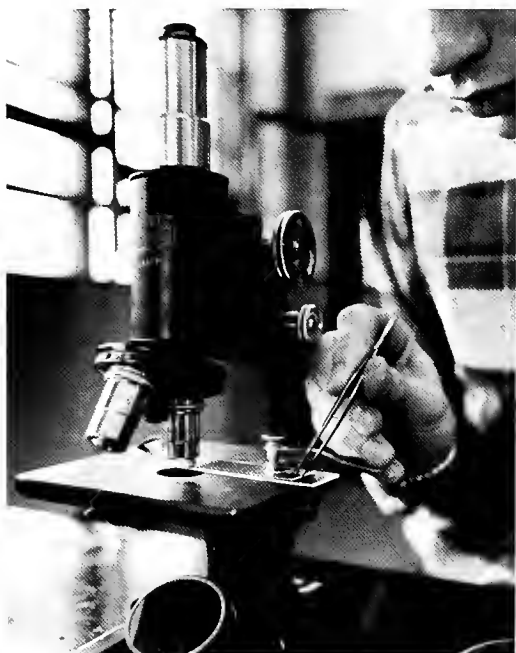

Working with precise measurement, minute quantities, and calibrated pipettes became part of the routine for science majors.

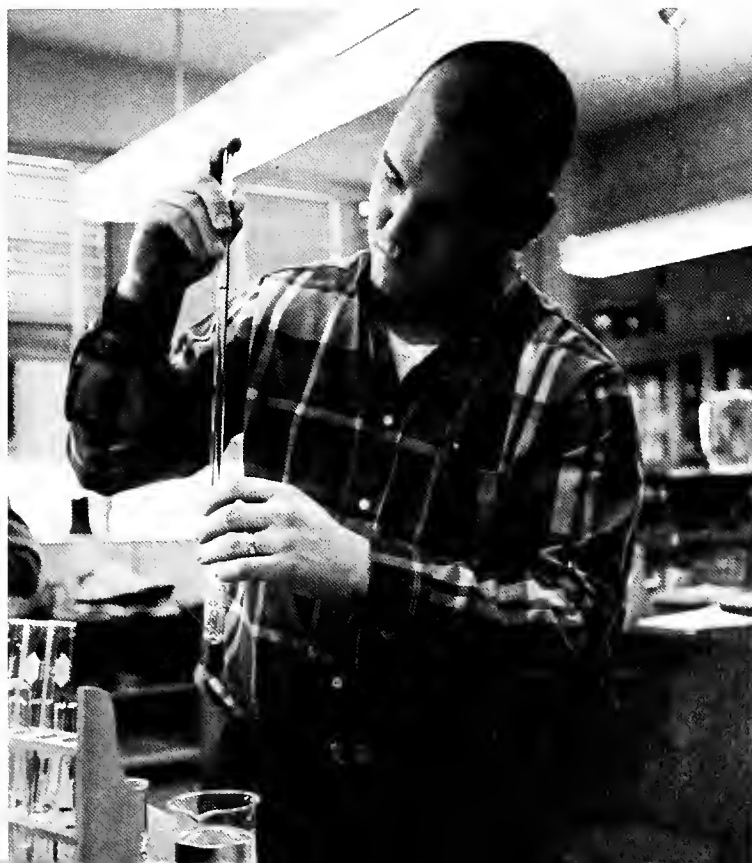

Seniors in Liberal Arts

STAMP, Gary; Physiology, Monticello, Intramurals, Chemistry Club.
 STECK, Mary J.; History, Chicago, Model UN.
 STEPANEK, Thomas D.; Psychology, Chicago, New Student Week Leader.
 STRONG, Walter L.; Government, Brooklyn, N.Y.



STUBBLEFIELD, Richard L.; Government, Sesser.
 TATE, Michael D.; Psychology, Ridgefarm.
 TAYLOR, Fredrick B.; Sociology, Springfield.
 THOMAS, James N.; Geology, Herscher, Geology Club.



THRASHER, Kenneth C.; Government, Decatur.
 TOOLE, Frederick C.; Sociology, Dixon.
 TRIPP, Marilyn; German and French, Homewood, Cap and Tassel.
 TROBAUGH, James W.; Mathematics, Carbondale.



TROUSDALE, William N.; Geography, Kewanee, Spelunking Club, Honor Guard.
 TSAI, Lilly A.; Biology, Chicago.
 TUCKER, R. L.; Geology, Williamsfield, Geology Club, president; Abbott Hall, vice-president, president.
 TURAY, Dennis J.; Geography, Tinley Park.



TURNIPSEED, Mary E.; Sociology, Newton, Woody Hall, religious chairman.
 USATUCK, Albert F.; Psychology, Chicago.
 VAMOEV, Alexander P.; Zoology, Kitive, Zambia.
 VAUGHN, Daniel O.; Government, Munster, Ind.; Theta Xi Variety Show, Model UN.



VIGLIELMO, Savio C.; Chemistry, Chicago, American Chemical Society.
 WALKER, Charles W.; Geology, Highland Park, Geology Club.
 WALLS, Peter H.; Mathematics, Deerfield.
 WALSH, William D.; History, Chicago.



WALTER, Don A.; Government, Chicago, New Student Week Leader, Off-Campus Judicial Board, Pre-Law Club.
 WANASKI, George A.; History, Skokie.
 WANG, Donald T.; Psychology, Chicago.
 WEATHINGTON, Fitcher, History, Chicago, History Club, Wrestling, Photography Society.



WEBER, Thomas M.; Theater, Dixon.
 WEISS, Susan N.; Psychology, Jericho, N.Y.
 WHITE, John E.; English, Decatur, New Student Week
 Leader, Theta Xi, secretary.
 WIGGINS, Jack E.; History, Herrin.

WILKENING, Kenneth M.; Biology, Buckley, OBELISK,
 business manager; Pi Delta Epsilon.
 WILLIAMS, Earl G.; English, St. Louis, Mo.; Student
 Council, Moslem Student Association, SNCC.
 WISE, James T.; Microbiology, Clermont.
 WISGOWSKI, Eugene S.; Philosophy, Peru, Tammany
 Hall, resident fellow, Pre-Law Club.

WITKOWSKI, Greg S.; Psychology and Physiology, Ci-
 cero.
 WOLF, Terry A.; Biology, River Forest, Phi Sigma Ep-
 silon, Biology Club.
 WRIGHT, Ronald C.; Economics, DeSoto.
 YEATER, Theodore W.; Mathematics, St. Charles, Mo.

ZIELBAUER, Joseph; Economics, Aurora, German Club,
 Spelunking Club.
 ZUCKER, Rosalie F.; Social Work, Passaic, N.J.; Bowyer
 Hall, treasurer; Wilson Manor, social chairman, IN-
 FORMER, women's editor.
 ABSHER, William M.; Small Business Management,
 Marion, Society for the Advancement of Management.

Dr. William Pitkin, president of the Illinois Historical Society,
 relates his knowledge of Illinois history to students.



Technology Complex to Provide for Expansion



Dean Julian H. Lauchner planned the week of dedication symposiums revolving around the role of technology.

The plastic structural model used in research project in conjunction with NASA is examined by a coed.



The School of Technology designed a curricula specifically to impart professional competencies in science, engineering, and technological education. Research projects, such as "Thermal Gradients in Crystal Studies" or "Structural Design Concepts for Future Space Missions" conducted with the National Aeronautics and Space Administration, furthered the school's educational goals.

The full effects of the growing University affected the School of Technology. The instructional and research staff increased to over eighty and a 40 per cent increase in technology students was credited over last year. To take care of this increase in personnel, plans and preparations were made to move into the new 4.8 million dollar Technology Building Complex. Equipment ordered for the new buildings included an x-y plotter, and fluid research units.

Brilliant glare and sparks from the torch make protective eye lenses necessary for the undergraduate in industrial education.





Checking the results of an experiment, graduate students operate the new rotating fluid demonstration unit for a research project.



Close concentration and precision handwork are necessary for electric circuit experiments.



Holding only water in reality, a fluid mechanics apparatus reflects images of the student in the fluid mechanics lab.

Laboratory courses in the machine shop introduce undergraduate students in the School of Technology to basics in machines.



Seniors in Technology

BAKER, Arnold H.; Industrial Technology, N.Y.; Industrial Technician Club, program chairman.
 BORGSMILLER, Richard L.; Engineering Technology, Murphysboro.
 BREWICK, Harold L.; Industrial Technology, Marseilles, Industrial Education Club, president.
 COOK, Carroll G.; Industrial Education, Great Springs, Industrial Education Club.

COOK, Charles F.; Industrial Technology, Decatur.
 CRONE, Thomas B.; Industrial Technology, Wyoming.
 DEIRO, Stephen W.; Engineering, Benton, Engineering Club.
 FREUDENBERGER, John E.; Engineering Technology, Maywood.

GAIN, Gary M.; Industrial Education, Bushnell.
 GREEN, Roger G.; Engineering, Palestine.
 HERBELLO, Mario J.; Engineering, Carbondale, Engineering Club, Latin American Organization, Society for the Advancement of Management.
 HERNANDEZ, Robert; Engineering, Aruba, Netherland Antillen.

HUGHES, Richard R.; Industrial Education, Springfield, Industrial Education Club, Iota Lambda Sigma.
 JENKINS, Alva N.; Engineering, St. Elmo.
 KIDD, Thomas L.; Industrial Technology, Savoy, Industrial Technology Club.
 KONCEWICZ, Frank J.; Industrial Technology, Chicago.



General metals shop in the School of Technology barracks offers group lab facilities for welding, foundry and other work.



The intricacies of the components of an electronic circuit are examined by staff member Charles Rawlings and Steve Riggio.



Machine shop equipment of the School of Technology offers the student experience in working a lathe.



LACY, George M.; Engineering, Gillespie, Engineering Club, secretary, vice-president.
 LANDIS, Delmer H.; Applied Science, Carbondale, Engineering Club.
 LEICHT, Stanley R.; Applied Science, Patoka.
 LEYDIG, William J.; Electrical Engineering, San Mateo, Cal.; Cross Country, Track, Engineering Club, Dorm secretary-treasurer.

LIPE, James L.; Industrial Education, Carbondale, Industrial Education Club, Advanced AFR-OTC.
 LORSBACH, Thomas M.; Industrial Technology, East Alton.
 MAHLKE, Monte N.; Industrial Education, Chicago.
 MARRS, Robert G.; Trades and Industry, Tuscola.

MEINDERS, Larry L.; Engineering Technology, Belknap.
 MICHAELIS, Jack H.; Industrial Design, Chicago.
 REID, Harry G.; Engineering Technology, Chicago.
 SCHILLER, Karl M.; Industrial Technology, Chicago, Industrial Technology Club, Student Council Senator.



SCHOEPEL, Joe E.; Engineering, Chester.
 STARK, WILLIAM H.; Engineering, La Grange.
 STEVENS, John E.; Industrial Education, Parkersburg.
 SWEENEY, Robert P.; Industrial Education, St. Jacob.



VARTIVARIAN, Daniel K.; Engineering, Zerka, Jordan.
 WARD, Donald G.; Trades and Industry, East St. Louis, Kappa Alpha Psi, Intramurals.
 WOLFE, Jerry L.; Industrial Supervision, Delavan.



Adult Education Division Sponsors Manpower

The Division of Technology and Adult Education, under the leadership of Ernest Simon, was composed of two major sections—Adult Education and the Vocational Technical Institute. In the Adult Education evening classes, the enrollment reached nearly 10,000. The program offered 501 separate classes in 170 different course subjects. The Adult Education section of the Division also sponsored Manpower, a retraining program to combat poverty for 1,000 Franklin and Williamson county residents.

The Vocational Technical Institute sponsored a team of instructors in Afghanistan to establish an institute for technical training. An unusual research project on the use of native hard woods with an A-Frame building was developed through VTI and the United States Forestry Commission. New programs for the year included an Aviation Technology Program through Carbondale Airport and further studies in the Mortuary Science Program. VTI's enrollment reached 1,468 students for a 2 per cent increase.

Courses in machine drafting are offered to VTI students which provide lab work with instructors in many types of machines.



Assembling eye-catching and appealing showcases is a challenge of the talents of the merchandising majors from VTI.



Ernest Simon has served as dean of the Technical and Adult Education Division of Southern located at VTI for thirteen years.

The finishing touches to a new hairstyle are added by a cosmetology student as her volunteer subject evaluates.





Courses in commercial art are offered in VTI's curriculum for students interested in applying their talents in the business world.



Closely precisioned work even through the sparks of a welding torch is necessary in machine technology.

VTI students are instructed in the workings of an engine in the laboratory workshop designed for the automotive tech majors.



Second Year VTI Students

ABEL, Dianne E.; Data Processing, Jacksonville, Data Processing Club, treasurer.
 ALTMAN, Susan G.; Commercial Art, Taylorville, Kappa Phi, corresponding secretary; Falcon Wing, Dorm vice-president.
 ARNOLD, Clyde E.; Automotive Technician, Iuka.
 ARNOLD, Wayne F.; Electronics, Mazon.



BALSTER, John H.; Machine Drafting, Littleton.
 BARNARD, Marilyn A.; Calculating Machines, Cave-in-Rock, Dorm judicial board.
 BEAURAIN, Margaret F.; Dental Hygiene, Chicago.
 BEAVERS, Daniel D.; Wood Technician, Franklin Park.



BEBAK, Carol A.; Stenography, Evergreen Park, Phi Beta Lambda.
 BENHAM, Sandra K.; Dental Hygiene, Palatine.
 BEYERS, Barbara J.; Executive Secretary, Pana, Phi Beta Lambda, Newman Club.
 BONES, Beverly A.; Legal Secretarial, Marion.

BOWLIN, Linda S.; Dental Hygiene, Carbondale.
 BRAKHANE, Elton D.; Automotive Technician, East Alton.
 BRETERNITZ, Roger W.; Commercial Art, Mahomet.
 BRONKE, Mildred A.; Data Processing, Tamaroa.

BRUNNER, Janet L.; Executive Secretarial, Pana, Dorm Educational Programming Board, Bowyer Hall, vice-president.
 BUSCH, Bonnie M.; Commercial Art, Morrison, Southern Acres, programming board; Co-ops, judicial board.
 BUSS, Diane M.; Legal Secretarial, Urbana.
 CAMARATA, Cynthia S.; Executive Secretarial, Donville.

CHARPENTIER, Georgette L.; Dental Hygiene, Afton, Mo.; American Junior Dental Hygienist Association.
 CHENOWETH, Ruth A.; Executive Secretarial, Tinley Park.
 COATES, Rita L.; Dental Hygiene, Catlin.
 COOKE, Diana D.; Dental Hygiene, Galesburg, American Junior Dental Hygienist Association.

CORBELL, Denny M.; Electronics Vandalia, VTI Electronic Association, vice-president.
 COSEK, Geraldine M.; Legal Secretarial, Oak Park Co-ops, president.
 CULVER, Gary D.; Accounting, Hanna City, Accounting Club.
 CURTIS, Lawrence D.; Data Processing, Wood River, Data Processing Club, president; Intramurals.



CURTIS, Vickie J.; Medical Secretarial, Danville.
 DARR, Stanley P.; Automotive Technician, Petersburg.
 DAVIS, Sharon D.; Dental Hygiene, Pana, American
 Junior Dental Hygienist Association.
 DENNISTON, Sharon L.; Dental Hygiene, Missouri, Mont.



DIAL, Robert E.; Data Processing, Wood River, Data
 Processing Club, vice-president; Intramurals.
 DICKEY, Donna K.; Executive Secretarial, Fairfield.
 DILLEY, Kathleen A.; Retailing, Urbana, Alpha Sigma
 Rho, Student Council.
 DORSETT, Dorothy C.; Stenography, Fairfield.



ECKERT, Charles D.; Accounting, St. Lincoln, Ac-
 counting Club.
 EICKHOFF, Phyllis J.; Executive Secretarial, Danville.
 ENNIS, Ronald G.; Machine Drafting, Bargersville, Ind.
 EYE, Gerald J.; Data Processing, Effingham.



FARLEY, Joyce A.; Bookkeeping, Orville.
 FISCHER, Joanne; Retailing, Grayslake, Alpha Sigma
 Rho.
 FITZPATRICK, Michael R.; Data Processing, Arling-
 ton Heights, Data Processing Club.
 FOGLE, Billie M.; Medical Secretarial, Herrin.



FOGLE, Jessica; Executive Secretarial, Herrin.
 FORMANEK, Donald F.; Printing Technician, Brook-
 field, Photography Club, Speleological Society.
 FREESH, Pamela A.; Dental Technology, Sullivan.
 GADDY, Gladis E.; Bookkeeping, Des Plaines.



GARARD, Leroy H.; Machine Drafting, Harvel.
 GARVIN, Sherrie L.; Dental Hygiene, Clinton.
 GILLIAM, James C.; Data Processing, Detroit, Mich.;
 Data Processing Club.
 GLASCO, Mary E.; Commercial Art, Makanda, Re-
 creation Committee, secretary.



GOMBIS, Theodore S.; Dental Technology, Worth.
 GRAHAM, Cheryl L.; Legal Secretarial, Duquoin.
 GUGGEMOS, Nancy E.; Dental Hygiene, Danville,
 Newman Club, American Junior Dental Hygienist Associ-
 ation.
 HART, Theresa L.; Retailing, Carbondale, Alpha Sig-
 ma Rho.

Second Year VTI Students

HARTLINE, Frank; Automotive Technology, Jonesboro.
 HARTMANN, Joy A.; Dental Hygiene, Bloomington.
 HAWKINSON, William W.; Architecture, Galesburg.
 HUGES, Carolyn V.; Retailing, Waukegan. International Relations Club, New Student Week Leader, Alpha Sigma Rho, Society for the Advancement of Management.



HULS, Karen L.; Medical Secretarial, Urbana.
 JOHNSTON, Mary M.; Data Processing, Moweaqua.
 KEISTLER, Barbara J.; Cosmetology, Anna.
 KEITH, Warren W.; Data Processing, Grand Tower, VTI Data Processing Club.



KELLER, Ronald P.; Dental Technician, St. Louis, Mo.
 KIMPLER, Terrance W.; Commercial Art, El Paso.
 KUEHN, David E.; Electronics, Fenton, Mo.; Photography Club, Electronics Club.
 LAURENT, Pauline A.; Legal Secretarial, Prairie Du Rocher, Phi Beta Lambda.



LEPIANKA, Agnes M.; Dental Hygiene, Rock Falls, Newman Club, American Junior Dental Hygienist Association.
 LEVENBROOK, Sheldon G.; Dental Hygiene, Passaic, N. J., Sigma Pi, Alpha Phi Omega.
 LIGNOUL, Patricia A.; Executive Secretarial, Troy.
 LOFFREDO, Frank M.; Dental Technician, Waukegan.



LOVELACE, Margaret R.; Data Processing, Hurst.
 LOWRY, Doris J.; Dental Hygiene, Herrin.
 MABREY, Sharon A.; Dental Hygiene, Cape Girardeau, Mo.
 MAYO, James F.; Electronics Technician, Clifton.



MENARD, Allen W.; Accounting, Prairie Du Rocher.
 MERLO, Carolyn S.; Legal Secretarial, Herrin.
 MERRELL, Phoebe E.; Dental Hygiene, Marion, American Junior Dental Hygienist Association.
 MEYERS, Marlene J.; Retailing, Detroit, Mich.



MILLER, Barbara A.; Medical Secretarial, Elkhart.
 MONTGOMERY, Sheryl E.; Commercial Art, Princeton.
 MORRIS, Ronald L.; Dental Technician, Akron, Student Council, secretary and treasurer; Intramurals.
 MULL, Sue A.; Accounting, Mascoutah, Accounting Club, treasurer; Kappa Phi.





Friends become the most likely clients when dental hygiene students wish to practice cleaning teeth.



MURPHY, John W.; Machine Drafting, Kankakee.
 NEWBANKS, James A.; Electrical Technology, Carbondale.
 OCHS, Dorothy L.; Executive Secretary, Pesotum.
 OEDING, Dennis L.; Dental Technology, Ferdinand, Ind.

OSTERHAGE, Dennis W.; Printing Technology, Waterloo.
 PAGE, Diane L.; Executive Secretary, Arlington Heights.
 PESTILLO, Judith S.; Dental Hygiene, Elgin, Sigma Kappa, American Junior Dental Hygienist Association.
 PINDELL, Donald C.; Data Processing, Granite City, Data Processing Club.

POMEROY, Pamela M.; Executive Secretary, Charleston.
 PRESTLEY, Kenneth L.; Commercial Art, Morrison.
 PULLIAM, Priscilla A.; Medical Secretary, Galatia.
 RATHGEB, Margaret A.; Executive Secretary, Brighton.

RAUP, Ronald L.; Automotive Technology, Thomasboro.
 REED, David L.; Welding, Shobonier.
 REINECKE, George P.; Printing Technology, Villa Park, VTI Student Advisory Council.
 REPLYUK, Gloria J.; Executive Secretary, Royalton, Phi Beta Lambda.

Second Year VTI Students

RICKENBERG, Sandra; Retailing, Campbell Hill, VTI Student Council.
 RILEY, Jacqueline F.; Executive Secretarial, West Frankfort, Phi Beta Lambda.
 RISINGER, Dianne L.; Commercial Art, Arlington Heights, Dorm officer.
 ROTH, Richard W.; Construction Technology, Chester.



SADDORIS, Donna K.; Executive Secretarial, Moweaqua, Phi Beta Lambda, Alpha Lambda Delta.
 SANDERS, Carl R.; Accounting, Fairfield, Accounting Club.
 SCAGGS, James R.; Machine Design, Gays.
 SCHIFFERDECKER, Ronald C.; Retailing, Marissa.



SCHUTT, John W.; Automotive Technology, Elmhurst, Alky Hall, vice-president.
 SHAFRON, Daniel J.; Machine Drafting, West Chicago, Intramurals.
 SHELDON, Gordon W.; Architecture, Monticello.
 SMITH, DAVID W.; Commercial Art, Monticello.



SNYDER, Donna J.; Data Processing, Port Clinton, Ohio, Data Processing Club, secretary; Dorm educational chairman.
 SPRINGER, Marianne P.; Dental Hygiene, Chicago, American Junior Dental Hygienist Association, president, Egyptian Dorm, resident fellow.
 SPRINGMAN, Nancy R.; Legal Secretarial, Brighton.
 STEMLER, Patricia A.; Legal Secretarial, Waterloo, Phi Beta Lambda.



STINER, Michael J.; Automotive Technology, Cambridge.
 STORM, Gerrie, Dental Technology, Paxton.
 STULTS, Norman L.; Woodworking, Palmyra.
 STYCK, Wayne G.; Machine Drafting, St. Anne, Southern Acres, executive council.



SULLIVAN, Michael D.; Automotive Technology, Morton Grove.
 TAFT, Evelyn R.; Medical Secretarial, Herrin.
 TAYLOR, Andrea K.; Executive Secretarial, West Frankfort, Phi Beta Lambda.
 TAYLOR, Gary E.; Automotive Technology, Anna.



TIPSWORD, Joseph L.; Commercial Art.
 TURNER, Lyle S.; Commercial Art, Carlinville.
 VENEGONI, Marlene L.; Executive Secretarial, Herrin.
 VON HOLTEN, Roger K.; Machine Drafting, Harmon.





WALKER, Daniel G.; Retailing, Decatur.
 WELLS, James L.; Accounting, Harvard.
 WIEGMAN, Marge L.; Commercial Art, Chicago,
 Dorm officer.
 WILEY, Gayle K.; Accounting, Champaign, Kappa
 Phi, treasurer; Accounting Club, secretary.

WILSON, Martha L.; Dental Hygiene, Park Ridge.
 WOESSNER, Connie N.; Dental Hygiene, Shannon.
 WOOSLEY, Shirley M.; Architecture, Pinckneyville.
 YAGER, Janice L.; Cosmetology, Lombard.

YEONG, Ah S.; Commercial Art, Singapore, Japan.
 ZIPFEL, Henry K.; Accounting, Red Bud, Southern
 Comfort Dorm, secretary-treasurer.

Careful observation and recording of data is essential to the student's accuracy in his electricity project for VTI electronics.



Unusual and complex machines and techniques comprise experiments for wood technology courses.

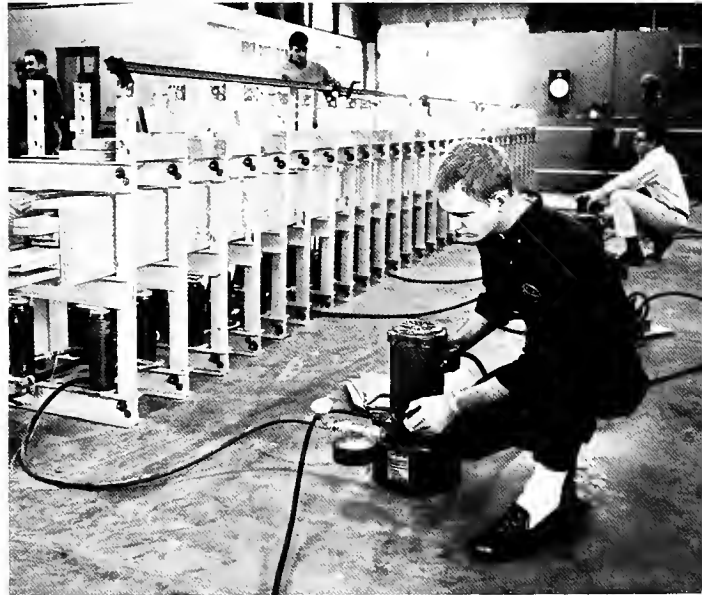

External Agencies Show Interest in Graduate Program

William E. Simeone, professor of English, assumed the title of dean of the Graduate School this year. The number of graduate students enrolled totaled 2,081, of which 700 were faculty.

Among the activities in the Graduate School was an anthropological trip to New Guinea supervised by Philip Dark. Research was prevalent in the microbiology, botany, zoology, and chemistry departments. Many of the researchers received grants from external agencies, such as from NASA, the National Science Foundation and the National Defense Education Act. To encourage the advanced study at the doctoral level, the federal government continued to sponsor fellowships to the University for students and faculty.

To put into practice the skills that they acquired as undergraduates, the University employed graduate assistants. Some of these not only worked in their respective departments, but were also employed as teaching assistants for some of the lower level courses.



Dean Simeone directs the master's program in 49 fields and the doctoral programs in 18 areas of specialization.



From a land-area study, Gene Garrett hopes to determine a tax comprehensive for his master's thesis sponsored by a company.

Larry Woody and Joe Galetto are employed in the School of Business office as graduate assistants to the Dean.





Framed in his own work, this painter shows that the surroundings need not be especially extravagant for the work to be effective.



Richard Judd and John Hasenjaeger in the Bureau of Business Research checks plans for a study for a park in Carbondale.

By using a specialized process in animal industries, Bill Morris and Dan Harbaugh check the nitrogen content of feed samples.

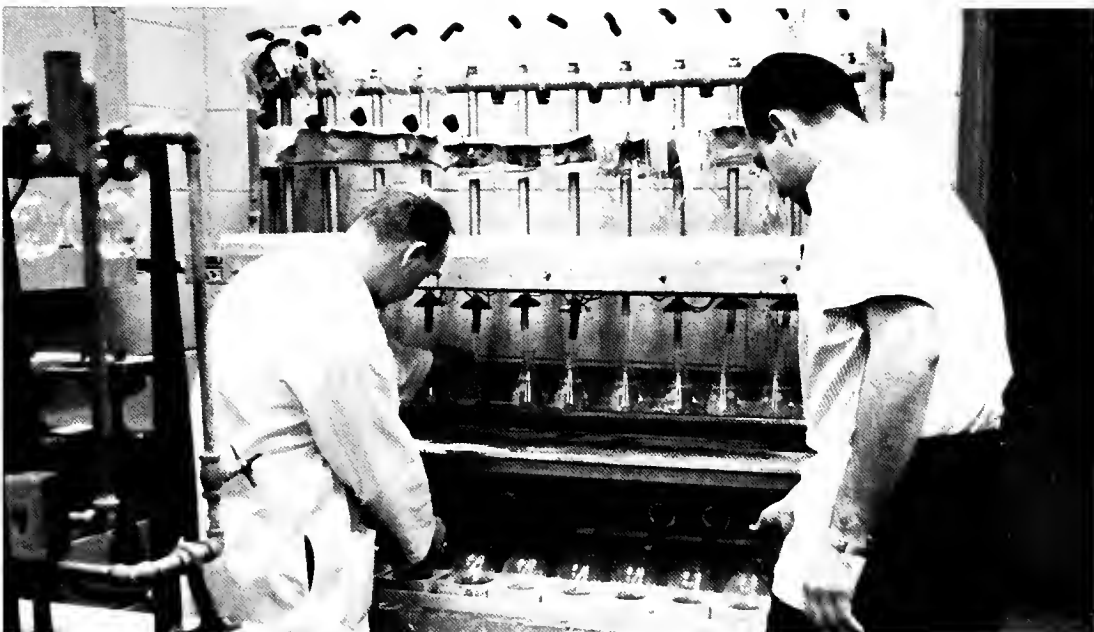

Diverse Background Is General Studies' Purpose



John W. Voigt, serving as the executive officer of General Studies, directs the program's faculty and courses in an advisory capacity.

In its second year of complete operation, the General Studies program continued with its unique educational system. The purpose of the program is to provide each SIU undergraduate with a completely integrated field of studies. The required ninety-six hours of the program range from the humanities to organic chemistry to fine arts.

The large lecture classes in many of the GS courses were, for a large part, held in the newly opened octagonally-shaped Lawson Lecture Hall. The headquarters for the General Studies offices and advisement center felt the expansion of the University. To cope with the problem, the entire operation moved to the University Center.

Designed specifically to accommodate the newest audio-visual equipment, classrooms in Lawson Hall contained the GS lectures.





The GSA course in biology offers students not only lecture classes, but laboratory sessions to show examples of the studied fields.

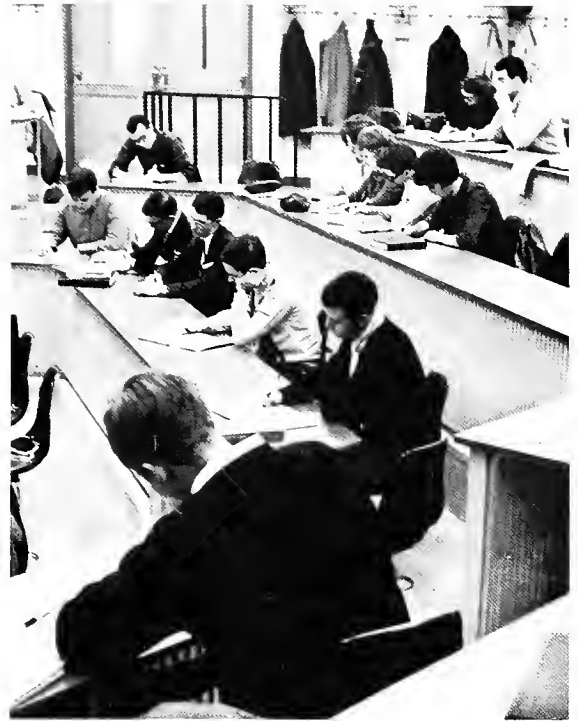

In classroom design suggestive of the United Nations' General Assembly, students take notes in a history course.



Experienced advisers counsel students in the proper sequences of General Studies courses before declaring a major.

ROTC Program Is No Longer Compulsory

After fifteen years of mandatory ROTC, the University has adopted a voluntary program. This year's cadet enrollment of 500 gives no indication of changing the annual out-put. Southern's AFROTC has provided an average of 40 second lieutenants since 1951. For each academic quarter one quarter-hour credit is given. The continuing purpose of the AFROTC is to select students for the advanced course that is designed to prepare men to serve as commissioned officers of the United States Air Force.

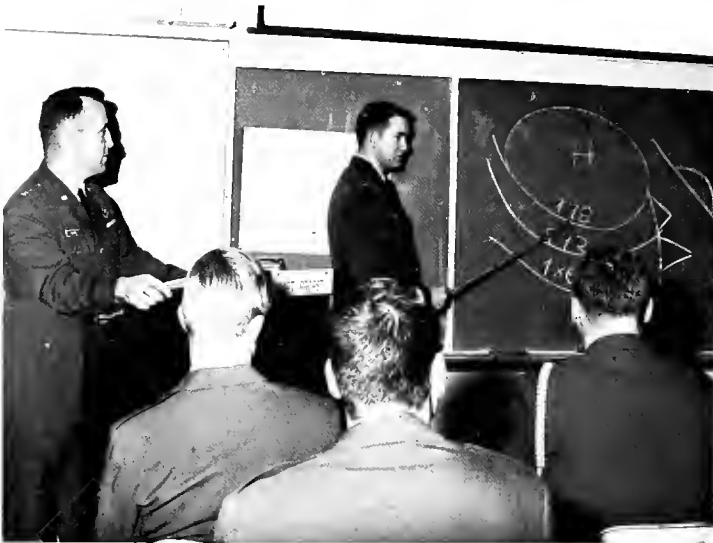

Various commissioned officers conduct classroom instruction in which the principles and strategies of the ROTC are presented.

Lt. Col. James Van Ausdal serves as professor of Air Science for the corps, which includes a staff of twenty officers.



The Honor Guard participates in many functions which call for participation of a unit of the cadet corps.



Sophomores read from Kitto's *The Greeks* among other works including literature and philosophy in translation.

Plan "A" Curriculum Crosses Many Disciplines

The Plan "A" curriculum began in 1960 and now enrolls nearly 100 students. The students, meeting weekly, study many disciplines that have been thoughtfully planned to supplement the students general studies requirements. There is a general outline for a four-year study in Plan "A".

Freshmen study "Social Problems in America" and "The Nature of Science." During the sophomore year Plan "A" students look at culture as it was to the Hebrews, the Greeks, and the Romans. During the junior year students resume the study of contemporary cultures but now of significant non-Western cultures. Seniors study the problems which a culture in transition encounters in education, morals, politics and economy.

Those who stay in Plan "A" for a year or more have an opportunity to develop unusual abilities to make their positions clear on all sorts of issues and to defend themselves ably. Students receive credit for Plan "A" curriculum.



Students choose topics of special interest to them and report to their classmates on these. Term papers may be assigned.

Discussion is more relaxed and instruction more personal than in larger classes.





Gentle horses and level bridle paths afford children in the summer camp program at Little Grassy Lake the opportunity for riding.



Basic movements in beginning swimming and diving are demonstrated to children in the program of summer camps.

Little Grassy Aids the Handicapped

Southern Illinois University's outdoor laboratory at Little Grassy Lake consists of 3,500 acres of forest, research areas, and recreational facilities. Little Giant Camp on the grounds offers a summer of residence programs for about 400 children and adults with handicaps ranging from mental retardation to muscular dystrophy. Little Grassy facilities also offered six weeks of recreational therapy for children with speech, hearing, and other physical defects.

Closely supervised recreation areas and patient counselors enable wheelchair-bound handicapped children to swim at Little Grassy.

Many improvements were made on the area's physical aspects. The camp's road network was blacktopped and a new parking lot near the Little Giant dining center was constructed. Little Grassy is the headquarters for the national Information Center for Recreation for the Handicapped which is supported by the United States Vocational Rehabilitation Administration. The coordinator of the Little Grassy camp facilities is William F. Price.



Extension Offers Study at Off-Campus Sites

The activities of the Extension Division were widely encompassing. The Division served as the host for the University during all meetings and conventions held on campus, as with the VISION 65 conference in October. While training students for professional work with on-the-job training at Anna State Hospital and the Menard State Prison, the

Division offered the undergraduate 50 per cent of his degree. A traveling tour of theaters is a major yearly project for the Extension. While only the advance students were able to take part in this theater program, it provided them with the experience necessary for their future work with the public. Another activity is personality analysis of the prisoners.



Serving as the "host" organization for the many conventions and meetings held on campus is one function of the Extension Division.

Group study and panel discussions are an integral part of the study and teaching techniques of the Extension Division.



While serving as dean of the Extension Division, Raymond H. Dey guided the varied activities—on and off campus.



International Services Continues Assistance in Viet Nam



A Peace Corps volunteer receives language instructions at the Little Grassy Lake Training Camp from Bunu Basyne, a native of Nepal.

Discussing Viet Nam are Dr. Harold DeWeese of SIU's Teacher Training Program and Phan Nguyen.



The International Services Division, under the leadership of Director Ralph E. Margetts, served as an effective intermediary between many foreign students and the University. The Division provided many services for these students in relation to their exchange programs. Work continued in the lines of setting up programs of assistance and education in foreign countries through the University. Work also continued in South Viet Nam in the areas of technical training for the uneducated people and in Mali, Africa, where a team of teachers set up schools and workshops.

SIU representative Clifford F. Kaiser instructs Vietnamese students in a forging class as part of the technical training program.





Jose Wilkins conducts an English class in Nigeria under the Ford Foundation Grant operated by International Services Division.

Over 5,000 signatures were obtained on the petition initiated by the student government in support of Vietnamese policies.

General Westmoreland accepts the SIU student petition supporting the Viet Nam action from Dean Junz and Fred Armistead.



Institutes Advise Students and Community

Although they operate independently of the University, the institutes of SIU rely greatly on the cooperation of the various schools and colleges to fulfill their educational purposes. The institutes have no apparent connection with one another other than that they train and advise their students in their respective fields, using the facilities of Southern Illinois University and area opportunities.

Students in the Labor Institute are trained to be skilled craftsmen in special apprentice-related training classes. This institute offers studies in mathematics, welding, and blueprint reading while promoting labor-management harmony through research.



Larry Finke displays the best techniques of salesmanship in the shoe department to SIU student John Rush. Such techniques are only part of the course study offered by the Small Business Institute. This institute also offers advice to businesses in the area.





Graduate students in the Latin American Institute often engage in group discussions and advisement within the institute. Formed to enlarge opportunities for Latin American students, the Latin American Institute sponsors a summer study program in Mexico.

Intricate maneuvering is essential for Don Feldstein as he uses one of the many facilities offered by the University for handicapped students. The Rehabilitation Institute studies ways for improving conditions for these students. Directed by Guy Renzaglia, the institute also provides instruction in research and rehabilitation along with various programs of summer orientation.



Anthony W. Blass
Director
Physical Plant

A. Frank Bridges
Coordinator
Civil Defense

Warren E. Buffum
Chief Accountant



Thomas A. Clore
Bursar (Carbondale)

Clarence G. Dougherty
Director
University Center

Frank J. Dusek
Director
Business Affairs

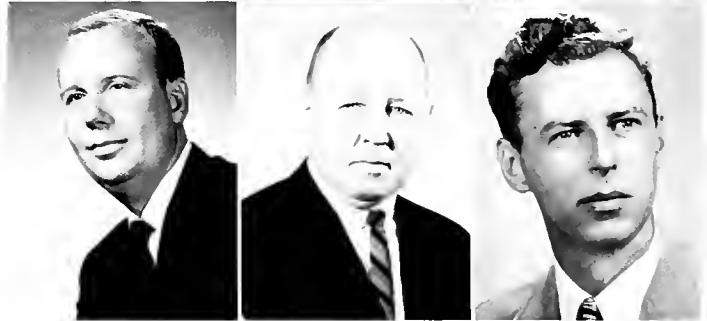

Coordinators Manage Business and Service Affairs



Oliver K. Halderson
Safety Coordinator

William C. Hart
University Architect

Bill D. Hudgens
Assistant
Business Affairs

R. Dean Isbell
Assistant Controller



Enroute to deliver to each office its daily mail in addition to the campus bulletins, one student carrier greets Mrs. Delyte Morris.



Dwight L. Kort
Chief Accountant

Thomas L. Leffler
Security Officer

William V. O'Connell
Purchasing Agent



Carlton F. Rasche
Director
Auxiliary and Service Enterprises

Samuel L. Rinella
Division Chief
Disbursements

William J. Surman
Auditor



George A. Toberman
Purchasing Agent (Carbondale)

Gene C. Turner
Director
Personnel Office

Thomas J. Watson
Bursar

Students, employed on a variety of campus jobs by the Student Work Office, wait gladly in line to receive their monthly checks.

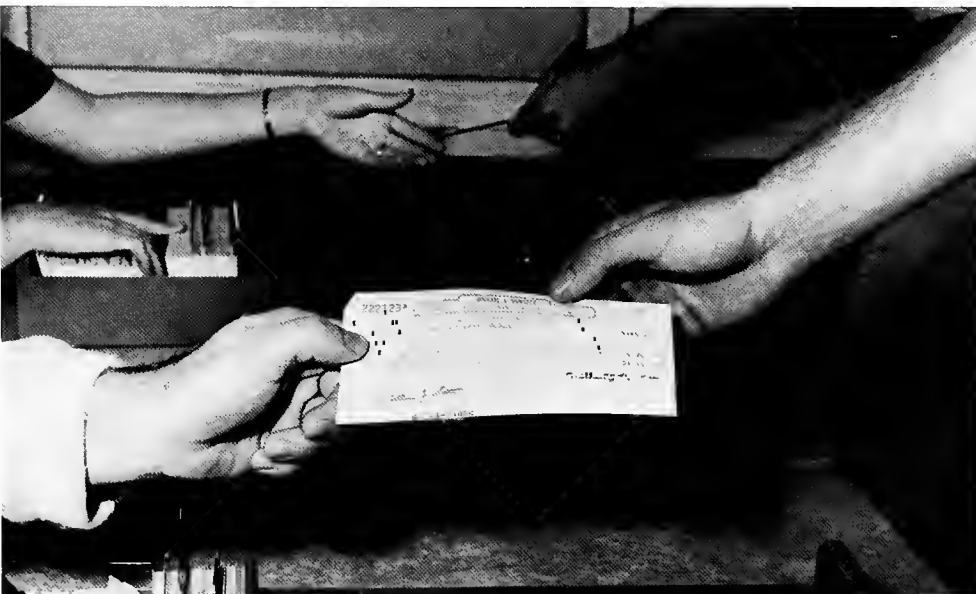



James E. Aaron
Coordinator
Safety Center

Frank C. Adams
Director
Student Work
Office

Ralph R. Bedwell
Director
Small Business
Institute

William C. Bleyer
Coordinator
Student Activities

Albert W. Bork
Director
Latin American
Institute

Vernon H.
Broertjes
Coordinator
Housing Office

Roye R. Bryant
Director
Placement Service

Leslie J.
Chamberlain
Director
Admissions

Walter H. Clarke
Director
Health Service

H. Gene Dybvig
Manager
Television Station

Directors Supervise Campus Functions



Benjamin Frank
Acting Director
Center for Crime
and Correction

Richard Franklin
Director Community
Development
Institute

Alden M. Hall
Manager
Clinical Center

William D. Justice
Director
Arena

John C. Kelley
Director
Museum

Robert J. Kibler
Head Educational
Research Bureau

William Lyons
Director
Information Service

John M.
McDermott
Director
Labor Institute

Robert A. McGrath
Registrar

Robert Odaneill
Director
Alumni Service



Loretta K. Ott
Assistant
Dean of Women

Frank R. Paine
Supervisor
Film Productions

Alexander
MacMillan
Director
Transportation
Institute

Gene Parkhill
Coordinator
Central
Publications

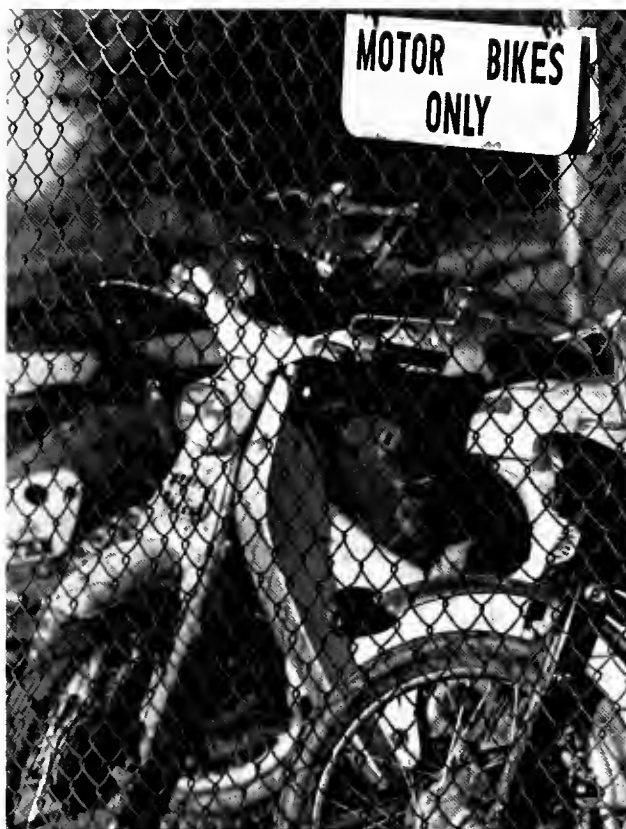

The increase of motor bikes brought added attention from the Security Police as well as added patients for Health Service.

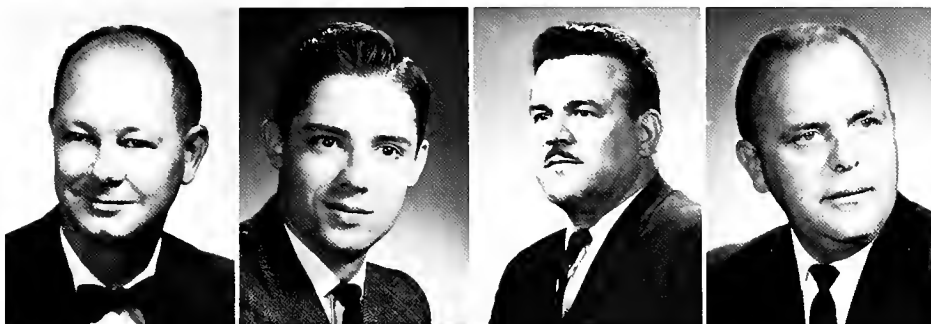

Carl M. Planinc
Coordinator
Instructional TV

Thomas D. Purcell
Director
Data Processing

Guy Renzaglia
Director
Rehabilitation
Institute

C. Gene Seibert
Coordinator
Air Service

Vernon Sternberg
Director
University Press

Robert W. Stokes
Division Chief
Photographic
Service

Marion B. Treece
Supervisor
Sectioning

Joseph F. Zaleski
Assistant Dean
Student Affairs





Athletics

Kenneth Wilkening, Associate Editor

Second Straight 2—8 Season for SIU Football

Southern opened and closed a disappointing season on the gridiron with victories to post a 2—8 record. The Salukis staged a rally in the second half of the opener to overcome the stubborn Iowans 23—18. Louisville downed SIU 14—0 in the first contest with a Missouri Valley team. In a defensive struggle the Penguins of Youngstown prevailed 9—7, but Quarterback Jim Hart was injured, and for the remainder of the season, he alternated with Doug Mougey. Lincoln University disappointed the SIU fans in the second home game by escaping a 6—6 deadlock with a last minute field goal. The season turned from bad to worse as Drake, Wichita, and Tulsa soundly defeated an outmanned SIU eleven. Southern continued its losing ways by bowing to Northern Michigan 24—6 on Parents' Day and to undefeated Ball State 30—19 the following weekend. A victory came at last as SIU beat Southwest Missouri 19—6 in the finale. Two of SIU's opponents received bowl bids: Tulsa (Bluebonnet) and Ball State (Grantland Rice). Head Coach Don Shroyer was asked to resign during winter term.



After a bruising afternoon on the field, Vic Pantaleo shakes hands with an opposing lineman in a display of sportsmanship.

SIU fullback Monty Riffer crashes into the line for short yardage, but gained 361 for the year to lead the Salukis in rushing.





Two Southwest Missouri tacklers team up on Arnold Kee to limit the Saluki speedster's yardage which totaled 295 for the '65 season.



A Northern Michigan rusher tries in vain to stop a pass from Hart to a Saluki receiver open downfield.

The Salukis huddle to come up with the right play on a third down or the best defensive strategy for the opponent's offense.

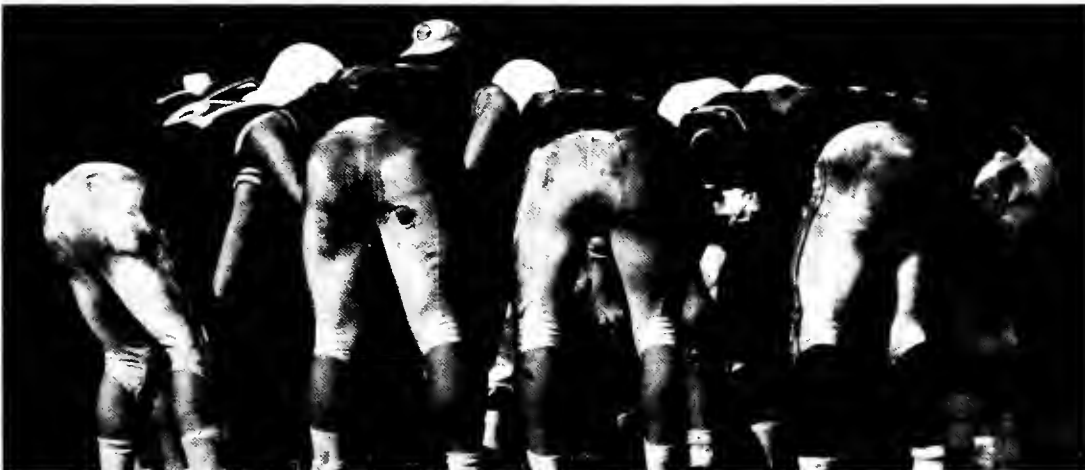



John Ference finds that he can go nowhere as two linebackers close in on him after snagging a pass from Jim Hart.



Saluki fans found two occasions to cheer at the Homecoming fiasco in which Tulsa romped to a lopsided 55-12 victory.

Hart Totals 1,144 Yards Passing for Southern

A look at the final statistics reveals that quarterback Jim Hart's passing totaled 1,144 yards and seven touchdowns. His leading receiver was John Ference who caught 51 passes for a 580 yard net gain. Arnold Kee led the team in the punt return and kickoff return departments. In the scoring race Monty Riffer and John Ference were tied for first with 24 points apiece. Jim Hart was second with 18 points and alternate quarterback Doug Mougey third with 12. The leading rusher, Fullback Monty Riffer, gained a total of 359 yards for an average of 3.6 yards per carry.

Coach Shroyer looks forlornly at the action on the field as the inexperienced Salukis managed to win only two of ten games in 1965.





Al Equi (60) watches as a teammate tackles a Southwest Missouri Bear in the season's finale which SIU won 19-6.

It takes two opponents to haul one Saluki, John Ference (82), to the turf as the determined SIU ball carriers totalled 1262 yards.





The Saluki line is face guard to face guard with the Southwest Missouri linemen as Quarterback Jim Hart waits for the center snap.

Doug Mougey slips through a hole thanks to a timely block from teammate Monty Riffer to pick up some valuable yardage.



With Arnold Kee holding, alternate quarterback Doug Mougey converts one of his six point-after-touchdowns of the season.

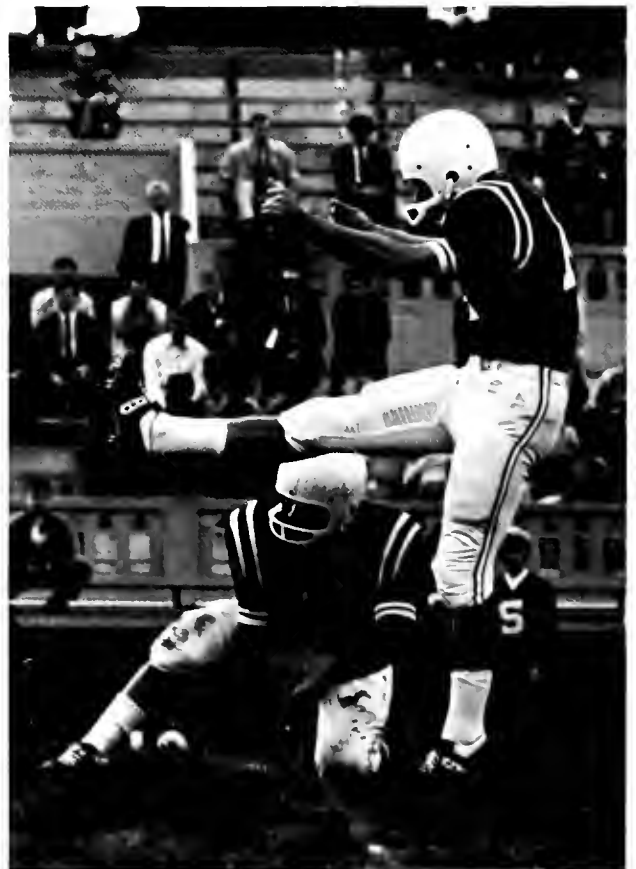



In addition to sweat and muscle, the football player needs a desire to win.

1965 Season Record

<i>SIU</i>	(2—8)	<i>OPP</i>
23	State College of Iowa	16
0	Louisville	13
7	Youngstown	9
6	Lincoln	9
12	Drake (Shrine Game)	28
0	Wichita State	27
12	Tulsa (Homecoming)	55
6	Northern Michigan	24
19	Ball State	30
19	Southwest Missouri	6



Quarterback Jim Hart, who totaled 1,144 yards passing this season on 100 completions, cocks his arm to throw a pass downfield.

The SIU linemen Larry Wolf, Vic Pantaleo, and John Eliasik combine their efforts to bring down a stubborn Iowa ball carrier.





Four SIU linemen close in on the Southeast Missouri quarterback to limit him to a short gain and bring SIU a 20—7 victory.

Freshman Football Team Posts .500 Season

The SIU freshman team opened its season with a win over Southeast Missouri. After losing to a strong Memphis State team, the Saluki frosh rebounded to defeat Tennessee Tech 20—18. The Southeast Missouri junior varsity avenged an earlier defeat by topping the Salukis 13—6 in the finale. The leading scorer for Southern was Tim Kelley who posted 18 points on three touchdowns. Kelley also completed 8 of 19 passes for 82 yards. The leading rusher was Dave Inglis who averaged 6.2 yards and totaled 259 for the season. SIU compiled 1,010 yards to 746 for its opponents.



Jim Yrigoyen (30) receives a helpful block as he carries the ball against Southeast Missouri in the season's opener.



Mark Kauffman (50) watches the team from the sidelines as the Saluki yearlings under Joe Lutz post a 2—2 season's record.

1965 Season Record

SIU		OPP
20	Southeast Missouri JV	7
6	Memphis State	21
20	Tennessee Tech	18
6	Southeast Missouri JV	13

A fleetfooted SIU back, Jim Yrigoyen (30), outraces the Missouri rusher to pick up some of the yardage needed for the first down.



FRONT ROW: Paul Della Vecchia, trainer; Jerry Johnson, assistant coach; Art Scheskie, Jim Fornear, Pepper Martin, Ray Gluss, Bob Putman, Tom Wirth, Mel Smith, Ron Sandstead, Mark Kauffman, Chip Marlow, Bernie Masterson, Bruce Nannini, Bill Taraschke, assistant coach; Rich Weber, assistant coach. SECOND ROW: Coach Joe Lutz, Keith Leigh, Dan Ryan, Rick Steele, Tom Gravitt, Jim Halliwell, Jim Hudson, Perry McIntosh, Ed

Lichtenberger, Terry Ziemke, Dave Stritzel, Mike Johnson, Dan Gilmore, Jerry Pochynok, Ken Titus, Jim Yrigoyen, Bob England, Craig Whitlock, Jim Gilstrap, assistant coach; Richard Barclay, manager. THIRD ROW: Carl Mauck, Tim Kelley, Dave Inglis, Ed Fink, Bruce Rowe, Bill Mitchell, Judson Dunlap, Evan Homes, Al Buchanan, Dave Howle, Bob Criz, Larry Rogers, Ed Wallner, Kim Kimberlin, Dave Gott, Roger Kuba, Larry Handy.





Johnny Belle Blake stands poised and ready to begin one of the majorettes' routines.

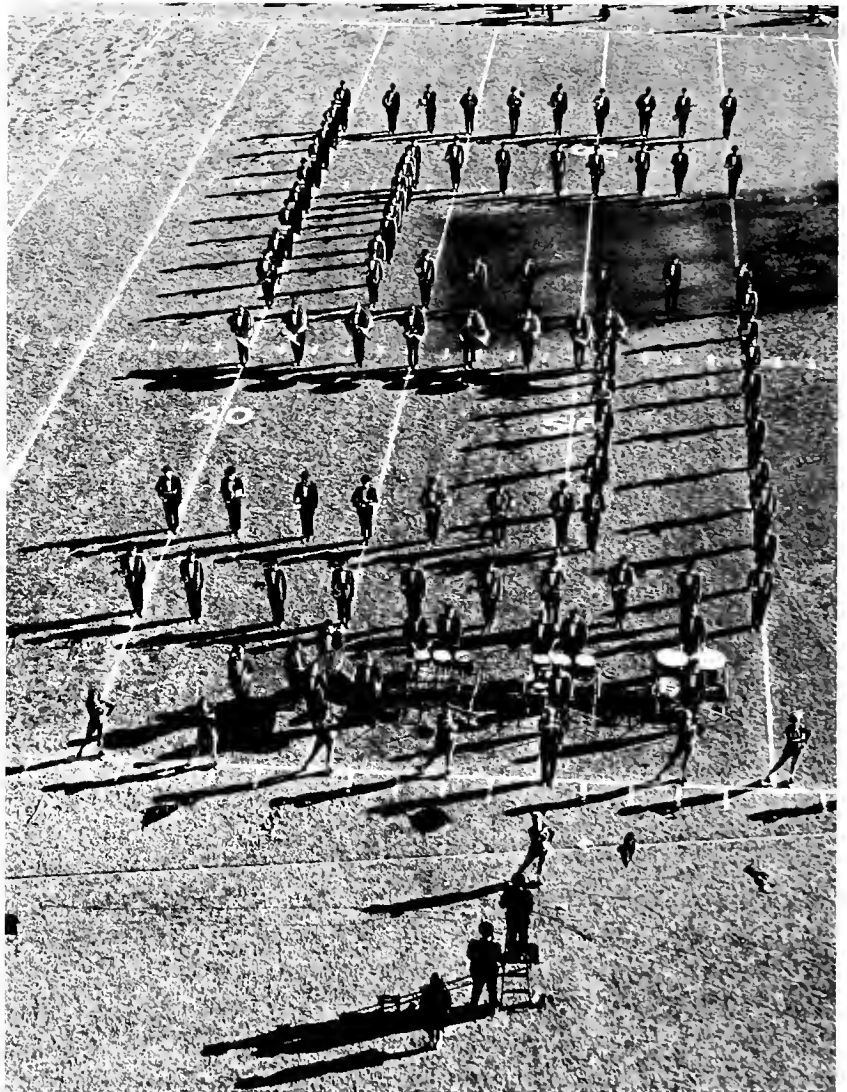

The Marching Salukis form the traditional "S" through which the team will wind its way onto the field at the start of each game.

Marching Salukis Given Standing Ovation in St. Louis



The sounds may be those of a jazz tune or a traditional march, but in either case it is a product of many individual musicians.

In addition to halftime performances at all SIU home games, the Marching Salukis accompanied by the majorettes entertained at professional football games in Chicago and St. Louis. They received a standing ovation at the Cardinal game for their halftime show based on the music of Henry Mancini. Besides their musical abilities the Marching Salukis contributed much to the cheering section with their comic yells and enthusiasm. The majorettes led the band onto the field and added to the halftime shows with their twirling exhibition. On Parents' Day in darkened McAndrew Stadium they impressed the fans with their display of fire twirling during the halftime entertainment show.



During each home football game the director of bands Melvin Siener leads fans in the Alma Mater.

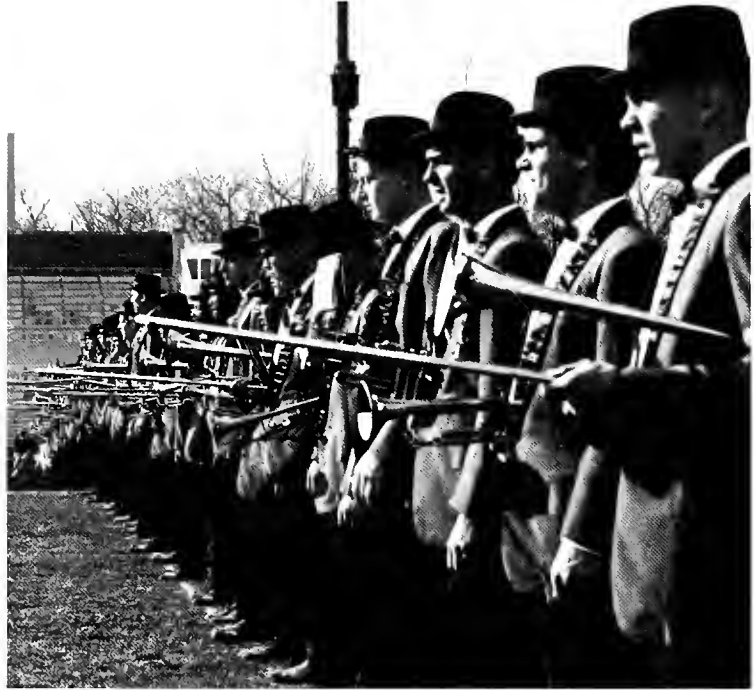

The Marching Saluki brass section lines up on the fifty-yard line before moving into one of its precision marching drills.

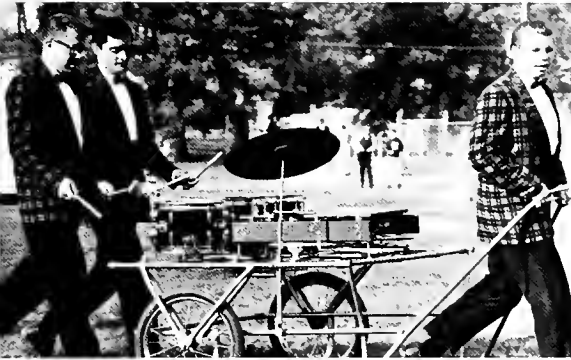

The mobile percussion unit in loud, red plaid evening jackets is one of the unique features of SIU's band.

KNEELING: Pam Pfeffer; **FIRST ROW:** Kathy Walkenoff, Kay DeVault, Lynda Von Kriegsfield, Debbie McFadden, Carol Milton, Johnny Belle Blake, Margaret Beleckis, Dee Park, Pam Kidd, Cindy Nolen.



Mascots Help Boost SIU Football Spirit

The Saluki dog is of Egyptian descent and was chosen as Southern's mascot in an election in 1952. Alpha Phi Omega service fraternity takes charge of the dogs during football games. The Salukis Ornah Farouk and Burydown Datis celebrate each touchdown by a swift trip around the gridiron. Supposedly, this brings the team luck, but not much this year. John Rush costumed as a Saluki dog boosts SIU spirit at the games with his comic antics. He accompanied the Marching Salukis and majorettes to St. Louis where he entertained Cardinal fans with his clowning.

One of the duties of a mascot is to pose for photographers and pretend to be interested in the foolishness on the football field.



John Rush eyes the cannon suspiciously wondering whether it might go off, but he needn't worry because it's plugged.



The real Saluki canine meets his imitation, John Rush, who proudly sports his "I Like Bud" button for his fellow mascot.



Barry, LEAC's St. Bernard, is a frequent visitor at SIU's football games and voices his disapproval of Salukis being mascots.

John Rush totes off a cheerleader caveman-style hoping that she won't be missed much by the football fans.



A Saluki bird dog with a green 'Go Southern Go' hat points to Cardinal Sam Silas during the band's excursion to St. Louis.



Alan Ackman gives the baton to John Trowbridge during the ten-mile relay with Kentucky in which they placed first at 44:05.

Two Man Ten-Mile Relay Held at McAndrew

Oscar Moore set a course record in the freshman division at 14:28 against the Chicago Track Club.

Oscar Moore who clocked 19:57 led the freshman cross country runners to a victory on the new SIU four-mile course in the season's opener. The Kansas harriers handed Southern its second setback by taking four of five places. DePaul swept two from SIU by winning 23—34 over the varsity and 17—19 over the Saluki Track Club. John Trowbridge placed sixth and highest of SIU runners entered in the Kansas Invitational. Meanwhile, Oscar Moore set track records in both the DePaul and Chicago meets. The duo of Ackman and Trowbridge finished first in the two-man ten-mile relay here with Kentucky. Only individuals competed in the NCAA and Central Collegiate while a team entry placed third in the USTFF meet.





Southern won first, second, and third place in the ten-mile relay with the duo of Currey and Leydig placing third.

1965 SEASON RECORD

Saluki Track Club 33, SIU 39, Southeast Missouri 48
 Kansas 16, SIU 47
 DePaul 23, SIU 34
 DePaul Track Club 17, Saluki Track Club 19
 Saluki Track Club 26, Chicago Track Club 29
 USTFF Championships, SIU, 3rd.

Every cross country runner must be in good physical condition to meet the endurance requirement.



From left to right: Alan Ackman, John Trowbridge, Oscar Moore, Jeff Rogers.





Clarence Smith (30) breaks for the corner to receive a pass from George McNeil (12) on an inbounds play under the SIU goal.

Southern Extends Arena Record to 28—1

Southern finished the 1965-66 season with a perfect 15—0 mark in the Arena to boost the two-year home court record to 28—1. The Salukis opened the season in the Arena with a 91—49 victory over Northeast Missouri. SIU toppled Wichita 89—68 in a tremendous second half effort to post a 6—1 record at Christmas break. From early January until the end of the season Southern maintained a firm grip on the No. 1 position of the UPI rating poll. After two defeats on a road trip to Arizona, the Salukis rebounded to defeat Tennessee State 84—71 and Oglethorpe 70—60 during a six-game winning streak. The last five games promised to be the toughest of the year. Southern opened the series with a 68—48 win over Kentucky Wesleyan at Owensboro. After losing by two at Indiana State, the Salukis topped the Oklahoma State Cowboys 69—60, then edged Evansville at the Arena in a 80—75 overtime thriller, but at Wichita could not overcome the hot shooting Shockers and dropped the finale, 87—80. The Great Lakes NCAA Regional at the Arena found the Salukis repeating as champions after defeating Indiana State 85—65 and Evansville 90—77 in the championship game. The regular season ended with a 18—6 record for Southern.

The Salukis pause for a timeout during a tense moment during the Evansville game which Southern won 80—75.





David Lee (20) hits the floor and uses a little footwork to get the ball across the court during the game with Puerto Rico.

Two Tennessee State Players watch as Randy Goin (40) puts the ball up for two points on a drive-in.

The ball bounds around the basket as Boyd O'Neal and a Tennessee State player go up for the rebound or tip in.



Boyd O'Neal and Dave Lee go high in the air to block a shot by a Chattanooga player in SIU's 68-47 romp over the Moccasins.



The Salukis took advantage of their home court and some hot shooting to down nationally-ranked Wichita.



In the Kentucky Wesleyan game the Salukis pulled out to an early lead behind the 16-point first period show of Dave Lee (20).



Reserve center Lloyd Stovall goes high in the air to battle a Chattanooga player for a rebound.



Coach Jack Hartman advises the players on the bench who gave SIU depth when others had foul trouble.



Three San Diego State players were caught off guard while Boyd O'Neal drops in a short basket from his pivot position.

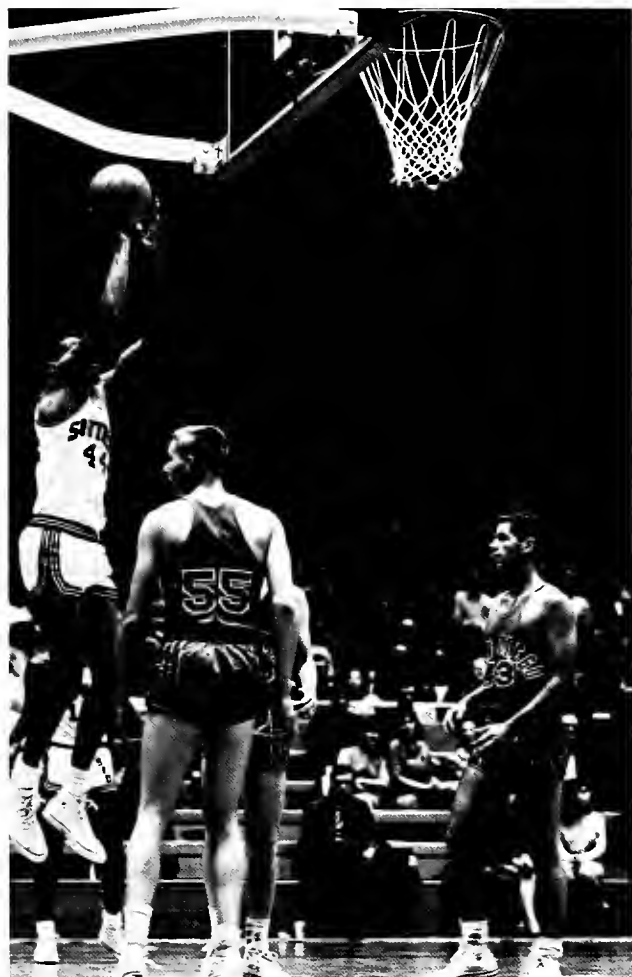

As two Chattanooga cagers double team Clarence Smith (30), they leave Dave Lee (20) open for a possible easy two points.



Southern Finishes Second in NCAA Tourney

Southern entered the NCAA finals at Evansville as the favorite after winning the Great Lakes Regional. The Salukis, meeting the West Coast entry, Fresno State, in first round action, built a 46—30 halftime margin, and SIU coasted to a 93—70 victory. In semi-final play the Salukis faced the Sioux of North Dakota. The obstinate Dakotans battled the Salukis on even ground until the last minutes of play when SIU spurted ahead for the 69—61 win. Kentucky Wesleyan advanced in the opposite bracket for the right to meet the Salukis for the national title. Even though the Panthers had been beaten twice earlier in the season by SIU, the game was close until the final gun. KWC overcame a five-point SIU advantage in the closing minutes, and went ahead by two with seconds remaining. Two shots from outside failed to tie the contest as KWC added a last second free throw to make the winning margin 54—51. SIU, having a poor shooting night of .365, finished second in the tourney for the second straight year.



A large crowd jammed the Arena to watch the Great Lakes Regional Tournament final where the Salukis beat the Aces, 90—77.

An overhead shot at the basket reveals a battle for the rebound between Larry Humes and Boyd O'Neal.

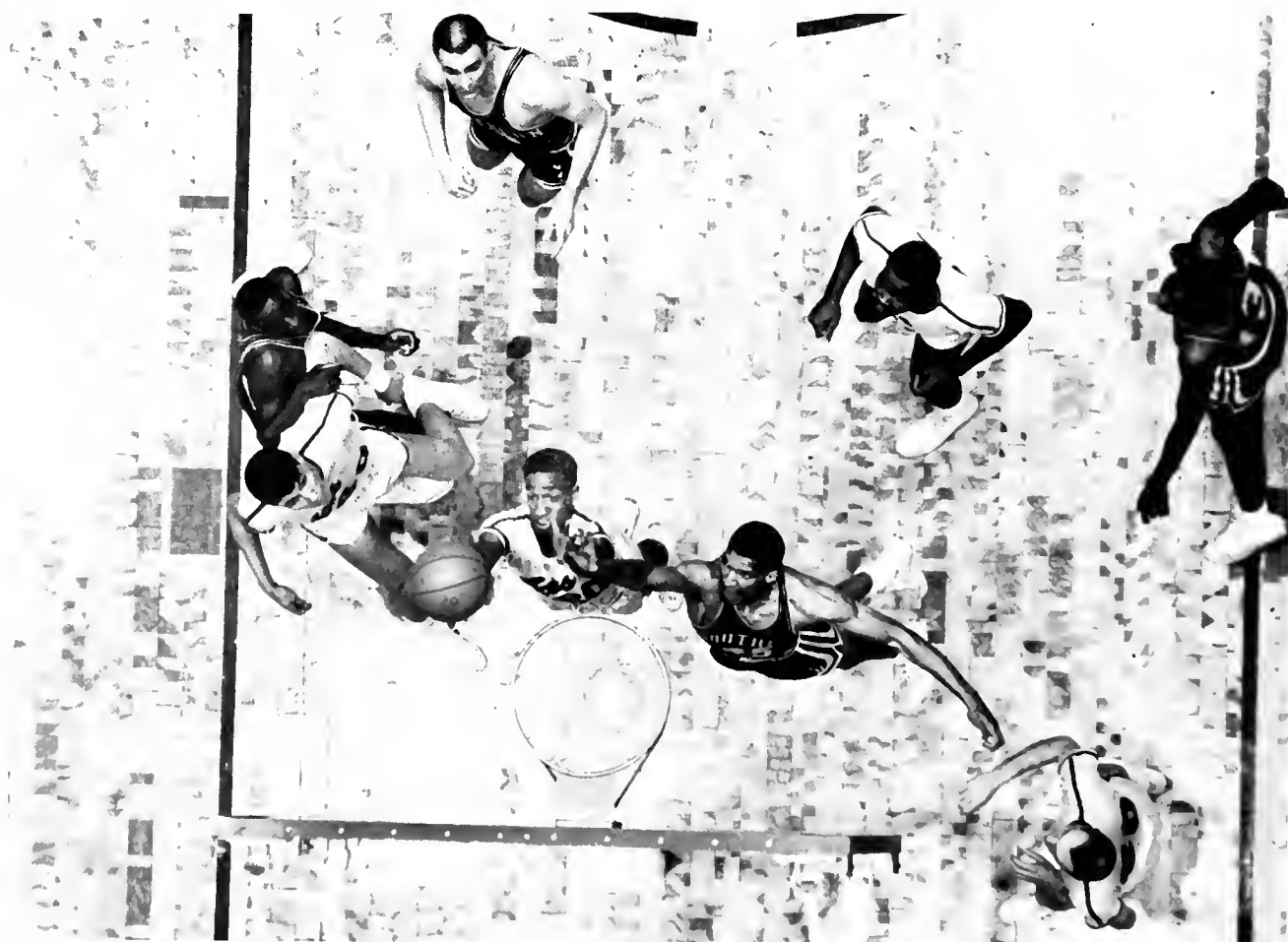

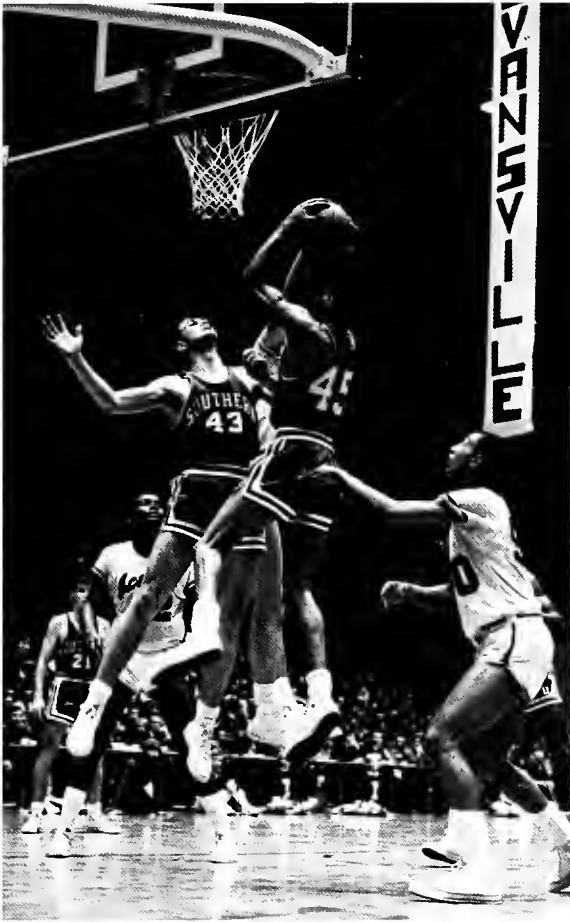

The lowering of the scoreboard during the tournament was an unusual sight for the fans.



The feed-in play to Boyd O'Neal worked successfully against the unsuspecting Indiana State Cagers who were trounced by SIU.

Ralph Johnson (43) jumps with an Evansville cager as Boyd O'Neal tries for a lay-up basket with Humes watching.

The NCAA Great Lakes Regional Champs. FRONT ROW: Ed Zastrow, David Lee, Coach Jack Hartman, Clarence Smith, Roger Bechtold, Assistant Coach George Iubelt. SECOND ROW: George McNeil, Lloyd Stovall, Boyd O'Neal, Ralph Johnson, Jay Wescott, Randy Goin, Freshman Coach Jim Smelser, Bobby Jackson, Bill Lacy.





Randy Goin (40) reaches for the rebound while Dave Lee (20) watches the action for an opportunity to develop a fast break.



Although Coach Hartman is not easily riled, a strong word of encouragement is very effective.

The cheerleaders, the basketball team, and the fans present Saluki Dog, John Rush, with a giant card at the Puerto Rico game.



Two Salukis and four Aces battle for the rebound during a hard fought contest resulting in SIU's second victory over the Aces.

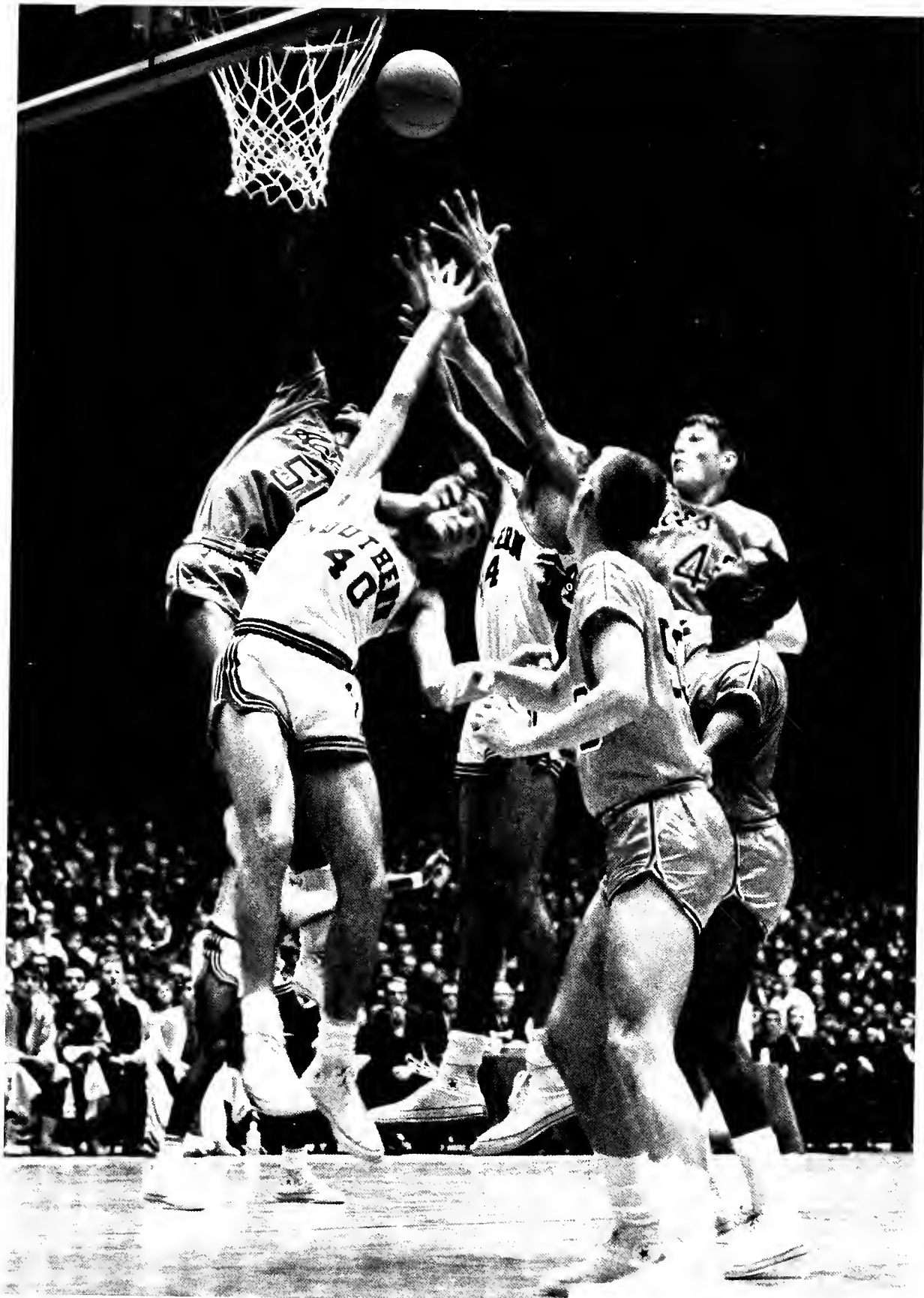

McNeil Placed on Little All-American Teams

The Associated Press panel of sports writers and the UPI coaches named George McNeil to the first teams of both Little All-America teams. Teammate Dave Lee was extended honorable mention. McNeil, Lee, and Smith were on the All-Tournament team at Evansville. McNeil, Lee and O'Neal made the All-Tournament team of the Great Lakes Regional. George McNeil was the leading scorer with an 18.2 average and 528 total points, and Dave Lee was runner-up with a 12.8 average and 370 total points. The three other Salukis averaging in double figures were: Boyd O'Neal (11.9), Clarence Smith (11.3), and Randy Goin (10.0). In rebounding Boyd O'Neal set a new SIU record with 22 of SIU's 41 rebounds in the third Evansville game. As a team Southern shot .447 from the field compared to .408 for the opponents. The SIU defense held the opposition to an average of 63.8 points per game while the Salukis averaged 76.2 for the entire basketball season.



Three Evansville players were caught off guard as Boyd O'Neal (45) fires a jump shot from inside the free throw lane.



Dave Lee drives past Sam Watkins (12) of Evansville and gets high in the air for a shot at the basket.

George McNeil tangles with Howard Pratt on the boards while other players view the action.



1965-66 Season Record

<i>SIU</i>		<i>OPP</i>
91	Northeast Missouri State	49
68	State College of Iowa	43
58	University of Iowa	69
68	University of Chattanooga	47
99	University of Nevada	45
64	San Diego State College	35
89	Wichita State University	68
95	Washington University (Mo.)	81
60	Kentucky Wesleyan College	56
78	Arizona State University (ot)	79
62	University of Arizona	82
79	Evansville College	65
84	Tennessee State University	71
69	Ball State University	50
83	Central Missouri State	72
71	Southwest Missouri State	67
70	Oglethorpe University	60
61	Tennessee State University	65
92	Puerto Rico Olympians	64
68	Kentucky Wesleyan College	48
83	Indiana State University	85
69	Oklahoma State University	60
80	Evansville College (ot)	75
80	Wichita State University	87
	(18-6)	
	<i>NCAA REGIONAL</i>	
85	Indiana State University	65
90	Evansville College	77
	<i>NCAA FINALS</i>	
93	Fresno State College	70
69	University of North Dakota	61
51	Kentucky Wesleyan College	54
	Second Place—22-7	



Center Boyd O'Neal grabs a rebound during the Evansville game which tied his record of 21. A week later he broke it with 22.

The 1965-66 Salukis were **FRONT ROW:** Bobby Jackson, Ed Zastrow, Dave Lee, Clarence Smith, Roger Bechtold, Bill Lacy, George McNeil, Randy Goin. **SECOND ROW:** Coach Jack Hart-

man, Assistant Coach George Iubelt, Jay Wescott, Rick Millis, Boyd O'Neal, Andy Kukic, Ralph Johnson, Lloyd Stovall, Assistant Coach Joe Ramsey, Freshman Coach Jim Smelser.

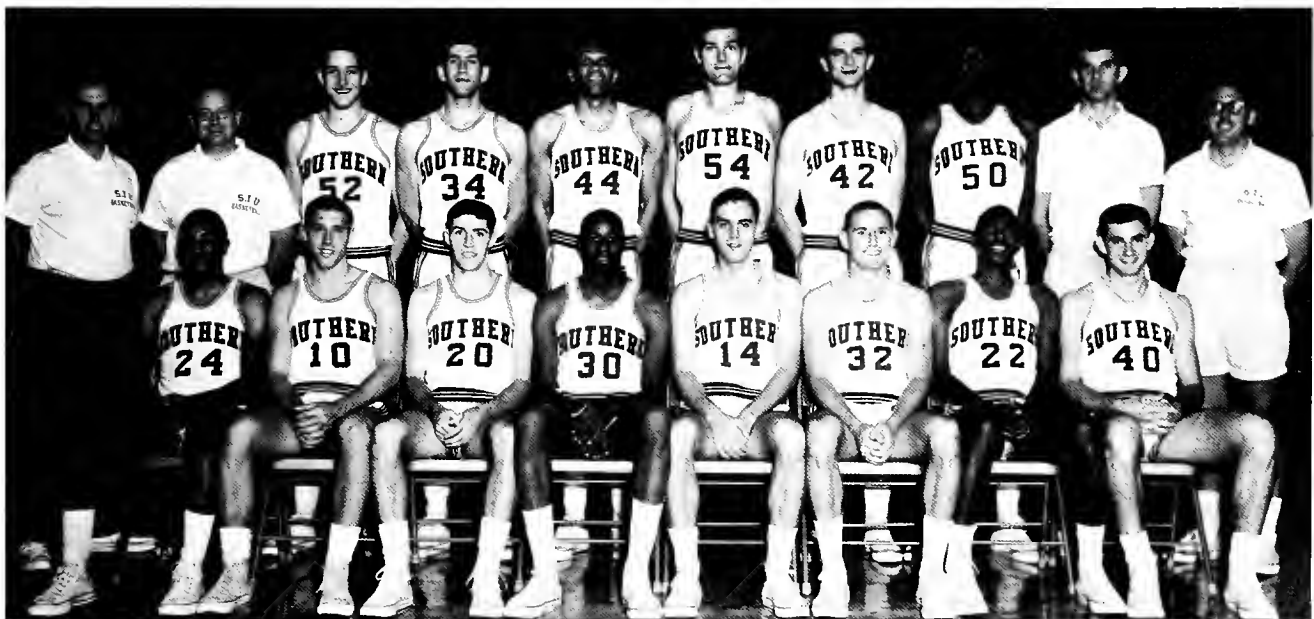

Freshmen Team Finishes with 13—2 Record



Freshman Coach Jim Smelser groomed a field of sixteen cagers for possible berths on the varsity squad.

Two Kentucky Wesleyan defensive players watch Willie Griffin (32) drive around them for a basket or pass off to another player.



After getting off to a shaky start, the freshman team won its last ten games to post a 13—2 record. The Bradley Braves defeated the Salukis 66—61 at Peoria, and Paducah Junior College edged SIU at Paducah 75—69 for the only losses of the season. The team reached the century mark only once with a 100—79 victory over St. Louis, but in a rematch with the Billikins at St. Louis it was much closer as Southern won 68—67. The team shot .436 from the field and averaged 76.8 points compared to a .390 shooting percentage and 65.4 average for the opponents. Four Salukis averaged over ten points per game: Willie Griffin (14.7), Creston Whitaker (14.3), Eldo Garrett (13.1), and Chuck Benson (12.5). Benson led the team in shooting percentage with .543 and in rebounds with 150, averaging ten per game. In the free throw department, Lynn Howerton made 17 of 19 for a .895 percentage with Rich Brueckner second at .778, and Eldo Garrett third at .765.

In an attempt to block the shot a Paducah player fouls Leon Brown (30) as he goes up for the basket and a three point play.

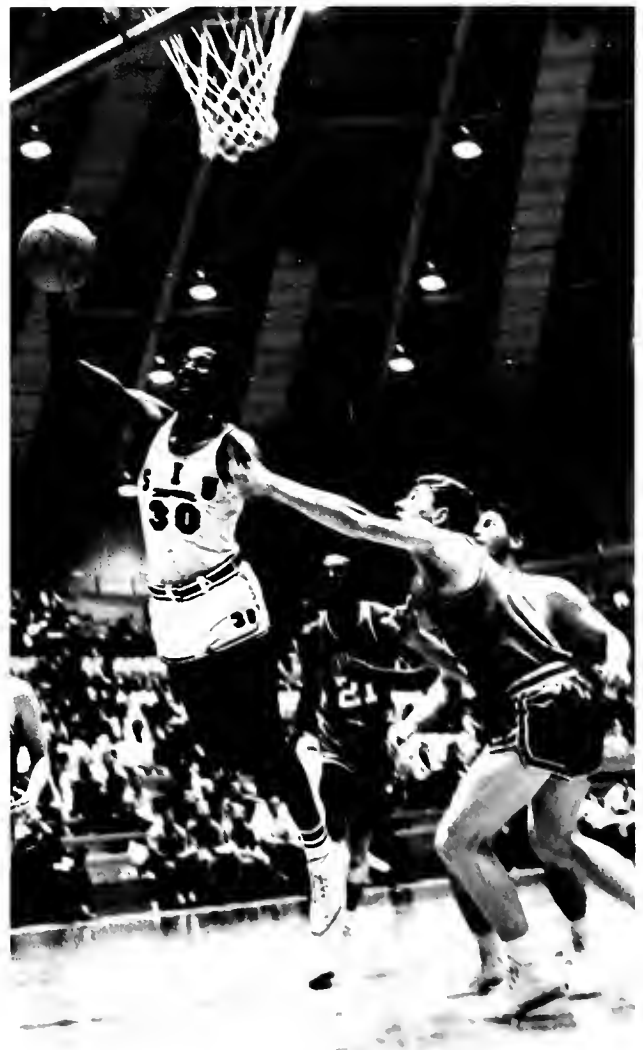



Freshman guard Dick Garrett (12) dribbles the ball out of the reach of the Kentucky Wesleyan guard playing on defense.

1965-66 Season Record

<i>SIU</i>		<i>OPP</i>
76	Paducah Junior College	66
69	Paducah Junior College	75
78	Washington U. (Mo.)	70
72	Kentucky Wesleyan College	64
61	Bradley University	66
92	Evansville College	60
72	St. Louis Baptist Jr. Col.	53
89	U. of Tennessee (Martin)	58
83	Mineral Area Junior College	79
100	St. Louis University	79
93	Southeastern Illinois College	62
61	Kentucky Wesleyan College	60
59	St. Louis Baptist Jr. Col.	53
68	St. Louis University	67
77	Evansville College	70
	(13-2)	



Leon Brown (30), Lynn Howerton (44), and Rob Henson get into position desired for the rebound.

FRONT ROW: Jerry Welk, Creston Whitaker, Gene Watson, Rich Hacker, Mel Smith, John Raibley. SECOND ROW: Craig Taylor, Lynn Howerton, Coach Jim Smelser, Joe Ramsey, Carl

Mauck, Willie Griffin. THIRD ROW: Chuck Benson, Dick Boyett, Richard Brueckner, Dick Garrett, Ron Henson, Leon Brown.



Salukis Win National Gymnastic Championship

Southern won the national team title by edging the University of California 187.2 to 185.1. Michigan State placed third and Iowa State fourth in the team standings. SIU advanced to the national finals by winning the Mideast Regional. The season began with the Midwest Open and Iowa Invitational Meets. Upset-minded Iowa State gave the Salukis a scare in the first dual meet, but SIU was victorious 188—187.7 to protect its 39-game winning streak. For the remainder of the season the Salukis were unbeatable winning eleven dual meets, a regional title, and a national championship. In NCAA individual competition Frank Schmitz captured first place medals in the long horse and free exercise. Brent Williams placed fifth in free exercise, sixth in long horse, and sixth in trampoline. Fred Dennis tied for second on the rings, and Ron Harstad placed third on the parallel bars. Other winners were Hardt, third in trampoline, Tucker, sixth in high bar, Mayer, fourth in long horse, and Dvorak, fifth in trampoline. The team title was the second in three years.



Frank Schmitz sparked the Salukis in team competition with a team-high performance in the trampoline of 9.5.



Ron Harstad qualified for the national finals on the parallel bars and then demonstrated his skill with a 9.2 performance.

In the Mankato State meet Fred Dennis placed third in the high bar in addition to first place in the still rings.





Fred Dennis's 9.55 was the best mark in the rings at the NCAA Mideast Regional which was won by Southern.

In his second year of varsity competition Rick Tucker is SIU's top ring man ranking sixth in the national averages.



Paul Mayer did not compete on the parallel bars during the NCAA Regional due to injuries, but did compete on the long horse.

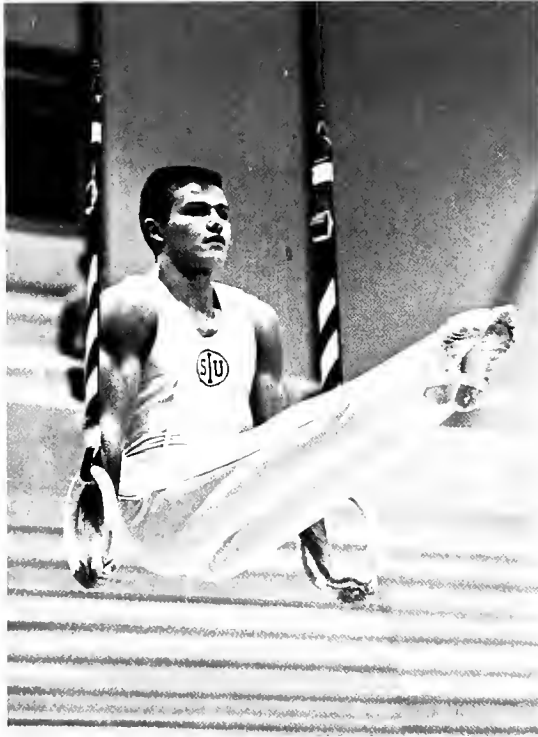

Veteran gymnast Tom Cook displays the proper sitting position in his specialty, the rings.

Hutch Dvorak who appears to be floating on air competes on the trampoline with teammates Schmitz and Hardt.



In addition to competing on the long horse, Brent Williams also performs with Schmitz, Hardt, and Dvorak on the trampoline.

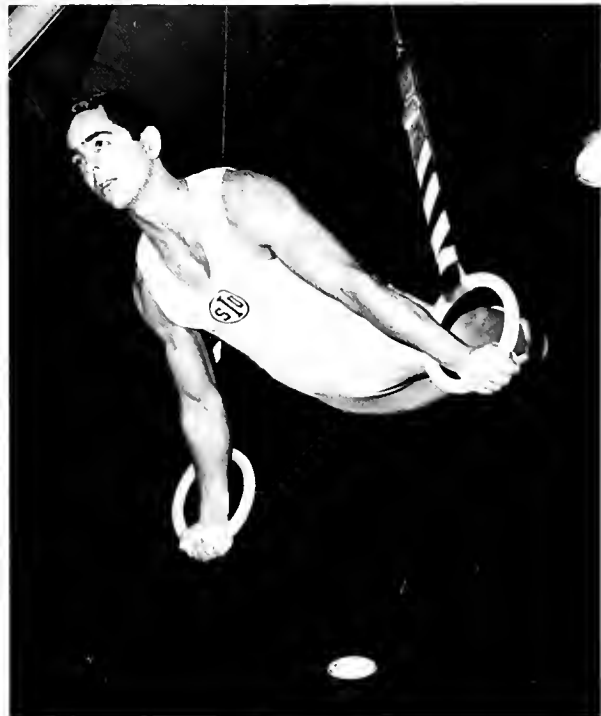

The success of the gymnastics team in the next few years depends on newcomers like John Hultz shown on the rings.

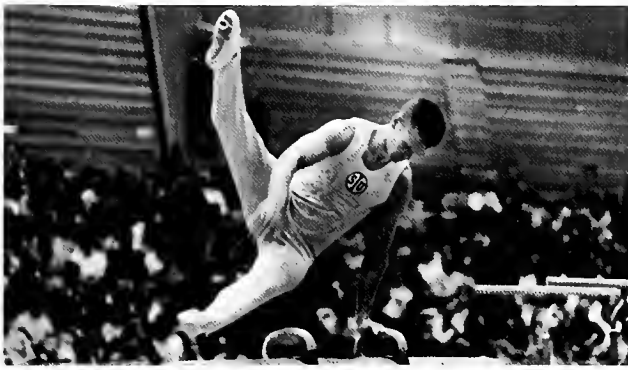

Besides the long horse Paul Mayer also competed in free exercise in the NCAA finals, and he placed sixth in both events.



Larry Lindauer competed on the high bar during SIU's home meet with Mankato State.

1966 Season Record

<i>SIU</i>		<i>OPP</i>
188.0	Iowa State University	187.7
197.0	Memphis State	171.5
192.95	Mankato State	170.35
194.90	University of Arizona	183.60
194.90	Illinois (Chicago Circle)	163.20
191.90	Indiana State	167.85
191.35	Eastern Illinois	143.50
187.65	Colorado	167.25
189.9	Air Force Academy	175.8
192.80	Northeast Louisiana	170.90
187.0	Louisiana State	154.25
192.60	Wichita State	143.70
	MIDEAST REGIONAL	
192.55	Michigan State (second)	188.50
	FINALS	
187.2	California (second)	185.2

FRONT ROW: Coach William Meade, Paul Mayer, Larry Lindauer, Fred Dennis, Tom Cook, Steve Whitlock, John Hultz, Joe Palizzano, Assistant Coach Rusty Mitchell; SECOND ROW: Rick

Tucker, Dale Hardt, Mike Boegler, Ron Harstad, Hutch Dvorak, Brent Williams, Frank Schmitz.



Women Gymnasts Win Collegiate Championship

The SIU women's gymnastic team dominated the Collegiate Championship Meet at Southern and won its third consecutive title. The team, coached by Herb Vogel, completed its third undefeated season to extend its record to 30—0. This includes both dual meets and championship tourneys. Southern also won the USGF National Championship and the Canadian AAU National Championship. Gail Daley gained her fourth consecutive Canadian national title. Ten of the sixteen-member All-American squad were from Southern with Judy Wills and Donna Schaezner scoring double honors. Other SIU All-Americans were Nancy Smith, Gail Daley, Mary Ellen Toth, Janis Dunham, Irene Haworth, and Linda Scott. The season ends with the World Game trials to select members for U.S. and Canadian teams.



Linda Scott moved into the starting lineup for the first time and was rated by Coach Vogel as the team's most improved member.

The world's trampoline and tumbling champion, Judy Wills, exhibits her championship form on the trampoline.



On the balance beam Mary Ellen Toth displays the skill which won her All-American honors in 1966.



Janis Dunham, an all-around performer, was the national collegiate balance beam champion.



One of SIU's new gymnasts, Nancy Smith, finished third in the world's trampoline and second in the USGF championships.

The women's gymnast team consists of Judy Wills, Donna Schaezner, Nancy Smith, Irene Haworth, Janis Dunham, Gail Daley, Judy Dunham.



Injury Ridden Salukis Face Strong Competition

Injuries plagued the wrestling team as all but two members were injured in meets or practice. In spite of injuries, the Salukis managed a 14—3—1 record going into the NCAA finals. George McCreery, 160-pounder, was lost by a knee injury late in February. Knee ailments were also suffered by Al Lipper, Al Bulow, and Aaron Bulow. Tony Kusmanoff had the best record at 23—6 and lost only to potential national champions. Team captain Don Schneider was second best with 24—2—2 and was the only member of the team to get past first round competition in the NCAA Tournament at Ames, Ia. Larry Baron, who wrestled in the 130 pound category, had a 16—3—0 mark going into the national finals. As a warmup for the NCAA the grapplers won a quadrangular meet at State College of Iowa, but managed only two points in the NCAA.



Coach Jim Wilkinson and Olympic wrestler Larry Kristoff watch the team in action during a meet at the Arena.

The referee checks the wrestlers for a foul or possible pin during a scramble on the mat to see who would come out on top.



There is more than one way to get a take down as a Saluki grappler illustrates by grabbing his opponents foot and leg.



1966 Season Record

<i>SIU</i>		<i>OPP</i>
27	Miami (Ohio)	4
33	Central Missouri State	6
4	Oklahoma State University	27
11	Iowa State University	25
15	Moorhead State College	17
14	Indiana State University	14
	1st-St. College of Iowa Quad-	
	rangular, Arizona State Invit.,	
	Bloomsburg Quadrangular.	



Neither wrestler is ready to make his move as each pauses for a moment to select the right strategy for pinning the opponent.

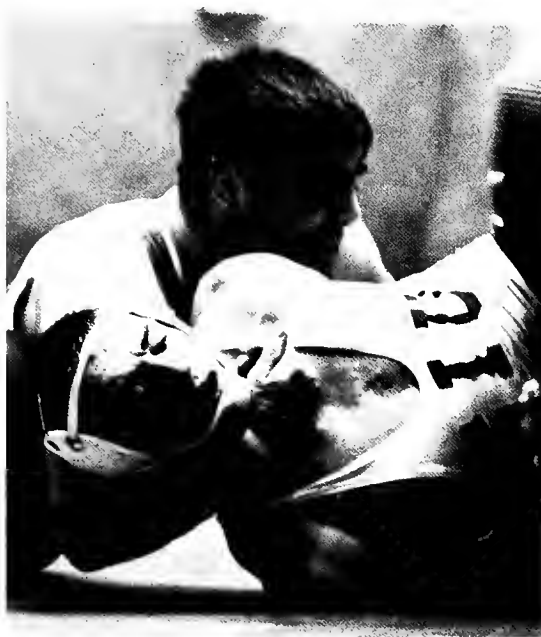

Tony Kusmanoff finds himself on the bottom as his opponent obtains a neck hold and pins his left arm.



A bird's eye view from the top of the Arena shows the wrestlers in position at the start of a match.



The swimmers are just leaving the starting platforms for a race during a dual meet with Cincinnati which SIU won 61—34.

Swimmers Lose Only to Highly Rated Indiana

In dual meets Ralph Casey's swimmers have lost only to powerful Indiana. Southern's victims include Evansville, Cincinnati, Oklahoma, Nebraska, and Iowa State. In the NCAA meet the team scored 12 points. Gerald Pearson's fifth place finish in the 200-yard breaststroke was the best individual effort. Until the post season tourney Ed Mossotti held a perfect 6—0 record in the 100-yard free style in which he tied the school record of :47.9. Thom McAneney set a new pool record at Evansville in the 200-yard free style at 1:49.0. Kimo Miles has a 3—1—1 record in the butterfly with his best time being 2:01.9. The 400-yard relay team also qualified for the NCAA with a time of 3:17.0 which bettered the needed 3:17.4.

Coach Ralph Casey piloted the swimming team to a 5—1 record and in NCAA competition.

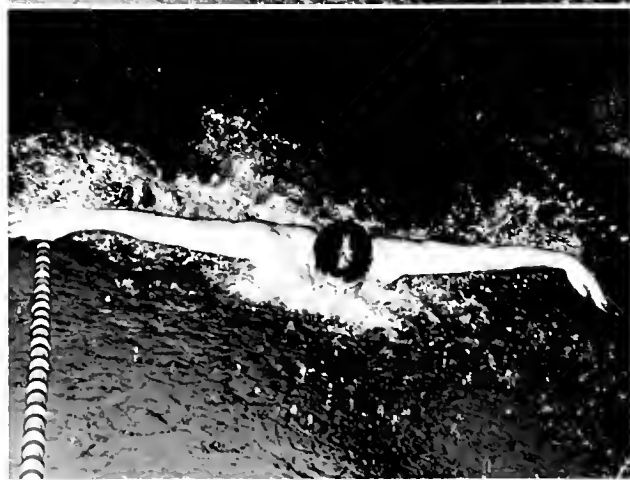
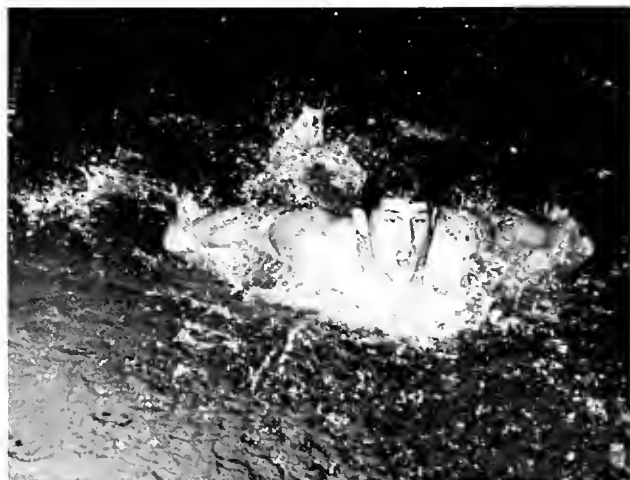

Although Kimo Miles took third in the NCAA butterfly competition last year with 1:55.6 his best effort this year was 2:01.9.

1966 Season Record

SIU		OPP
65	Evansville College	29
50	University of Oklahoma	45
57	University of Nebraska	38
61	University of Cincinnati	34
57	Iowa State University	37
25	Indiana University	70

(5-1)



Loren Walker displays his diving skill which resulted in an overall record of 3-1-1 in dual meets.



A good start off the platform can result in cutting precious seconds of the time it takes to swim the required distance.

FRONT ROW: Mickey Nelson, James McMullin, Kimo Miles, Coach Ralph Casey, Thom McAneney, Phil Tracy, Mike Miles, SECOND ROW: Marco Bonne, Tom Crowder, Ralph Hitchens, Howard Harris, Wayne Gersch, Loren Walker, Reinlard Westenrieder, John Lonergan, THIRD ROW: Gerald Pearson, Eric Walker, Rich Evertz, Don Shaffer, Phil Prokaski, Ed Mossotti, James Heary.



Southern Dominates Illinois Open Track Meet

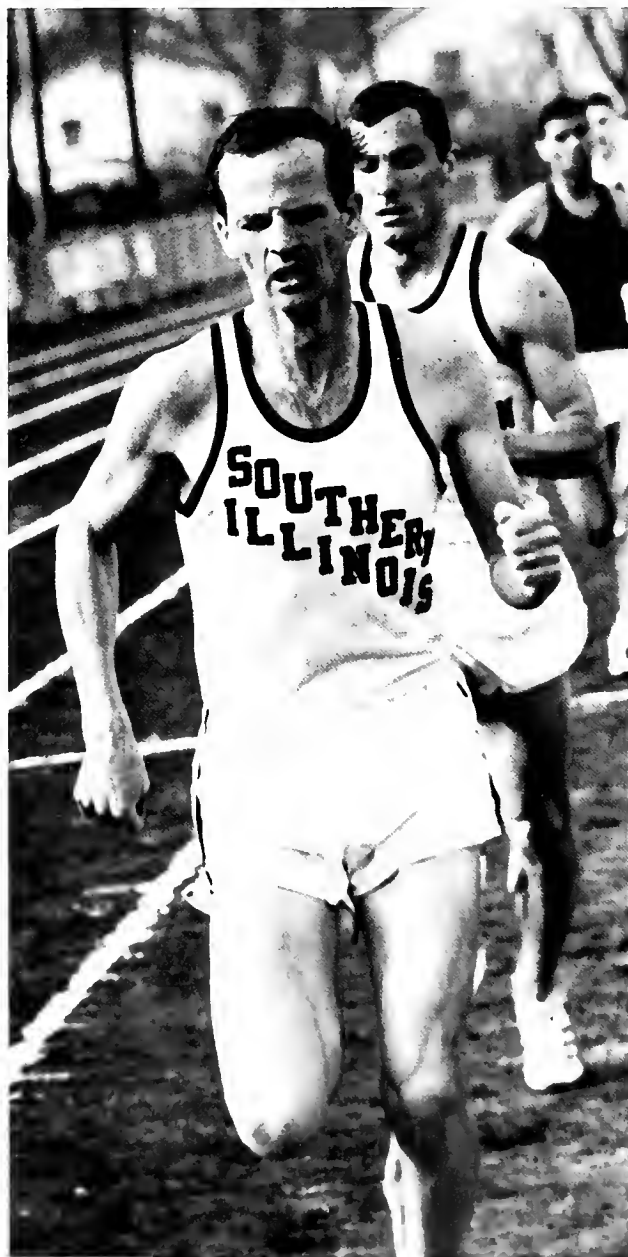

Veteran runners Bill Cornell (in front) and Jerry Fendrich (trailing) were members of the outstanding distance medley team.

Southern participated for the first time in the Illinois Open and completely dominated the meet with George Woods and Oscar Moore setting new Armory records. The best marks recorded by SIU Trackmen during the 1965-66 season were:

<i>EVENT</i>	<i>TIME</i>	<i>SIU RECORD (*)</i>	<i>INDIVIDUALS</i>
Mile Relay	3:09.2	*	Coventry, Cornell, Carr, Fendrich (1st Kansas Relays)
Distance Medley	10:01	*	Carr, Fendrich, Ackman, Cornell (1st Florida Relays)
Sprint Medley	3:19.4		Carr, Fendrich, Coventry, Cornell (Texas Relays Record)
High Jump	6' 8 $\frac{1}{8}$ "	*	Tom Ashman
Mile Run	4:04.4		Bill Cornell (Colisium Relays)
Three Mile Run	13:32.5	*	Oscar Moore (Frosh Record)
<i>INDOOR TRACK</i>			
Shot Put	61' 3 $\frac{1}{4}$ "	*	George Woods (NCAA Champion)
High Jump	6' 8 $\frac{1}{8}$ "	*	Tom Ashman (Indoor record)
Long Jump	23' 9 $\frac{1}{2}$ "	*	Ian Sharpe (Indoor record)
Triple Jump	47' 5"	*	Ian Sharpe (Indoor record)
300-Yard Dash	:31.2	*	Robin Coventry (Tied record)

Southern lost its only dual meet to the University of Kansas (NCAA champion) 68--54. The Salukis placed second in the Central Collegiate Conference and twelfth in a field of 87 competing in the NCAA Indoor Meet.



Track Coach Lew Hartzog credits the 1965-66 track team as being the best he has coached at Southern.



George Woods dominated the shot put event in every relay he entered, and won the 1966 NCAA indoor title with 61' 3/4".



Tom Ashman checks the cross bar on the high jump which he topped at 6' 8 1/8" to set a new SIU record.

SIU's record setting distance medley team consisted of Gary Carr, Jerry Fendrich, Bill Cornell, and Robin Coventry.





Bob Bernstein (4) watches Gene Vincent score one of the 20 runs he contributed to the SIU cause in addition to his pitching efforts.



In addition to a fielding average of .956, Paul Pavesich demonstrates his hitting with a good swing at the ball.

Southern Places Second in NCAA Tournament

Baseball begins each Spring with a trip South and the Salukis won two of six on this tour. Nationally ranked Ohio State, the Big Ten Champion, downed SIU 9—0 for SIU's first loss of the season. Double wins were registered over three Missouri Valley members, Tulsa, Cincinnati, and St. Louis with the twin victory over St. Louis being cited as the season's highlight by Coach Martin. The NCAA Mid-East Regional Tournament was held on Southern's new baseball diamond. Southern breezed by Ohio Wesleyan 6—1 for the right to meet Western (IAC champion) in the finals. Western bested SIU 6—3 in a ten-inning game. Al Peludat, Kent Collins, and Gene Vincent were chosen for the tournament all-star team. The '65 team with a 20—3 record was the second best in Abe Martin's 27 year coaching career. Kent Collins led the team with a .441 batting average. The pitching staff was headed by Gene Vincent with a 2.27 ERA and a 9—1 record followed closely by John Hotz with an 8—1 record and a 2.07 ERA. Martin retired from his coaching duties to head the SIU Intramural Program and was replaced by Joe Lutz. During the summer the Midwestern Collegiate League was organized, but not considered a regular varsity team. SIU was third with a 13—18 record.



The runner-up plaque in the Mid-East NCAA Regional Tournament is handed to Coach Abe Martin by Captain John Siebel.



The umpire watches as Paul Pavesich slides under the catcher at home plate. The new type dugout stands in the background.

Gib Snyder races for first in an attempt to beat the throw to the first baseman in a game on SIU's new diamond.

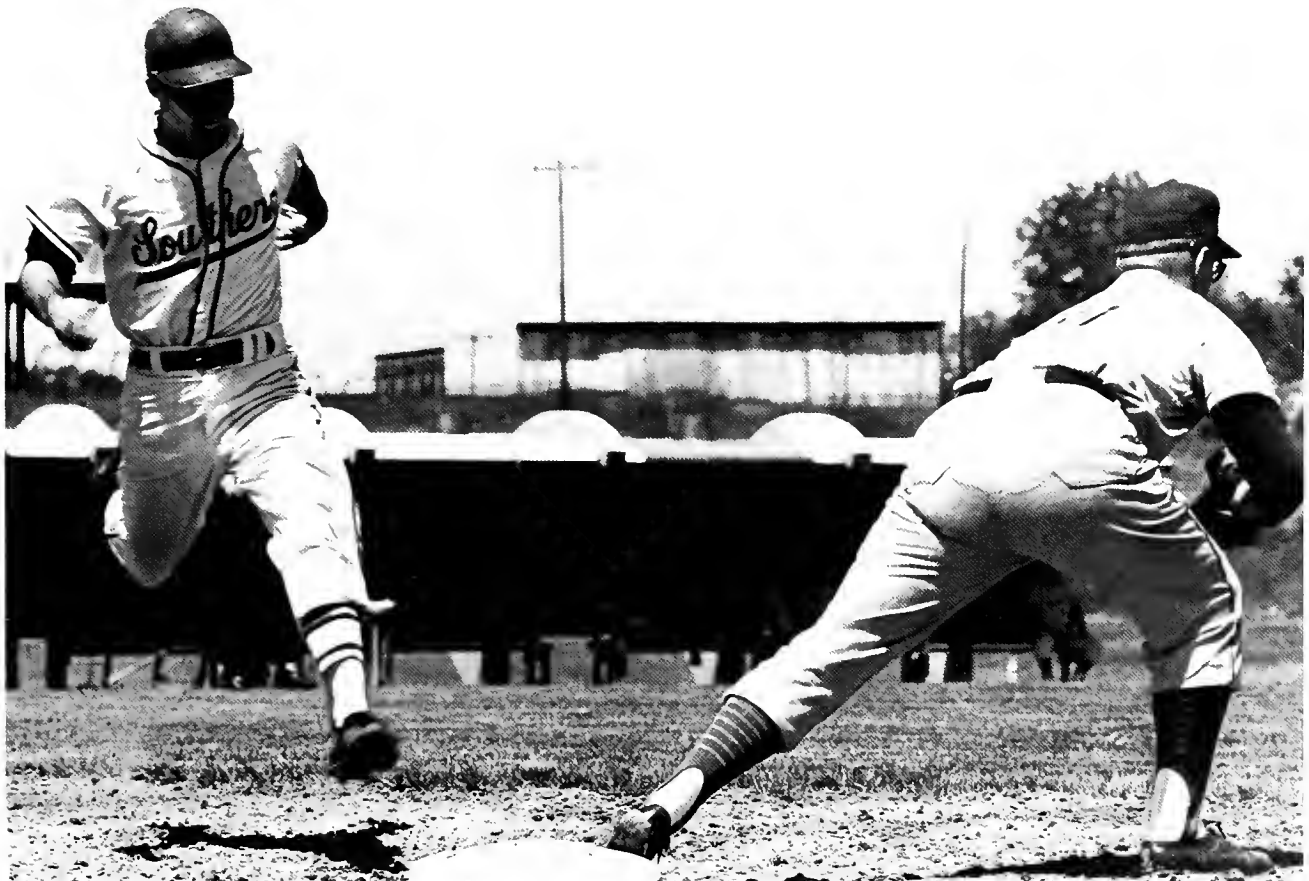



Gene Vincent follows through on a pitch to exhibit the form which he used to post a 9—1 record and 2.07 earned run average.

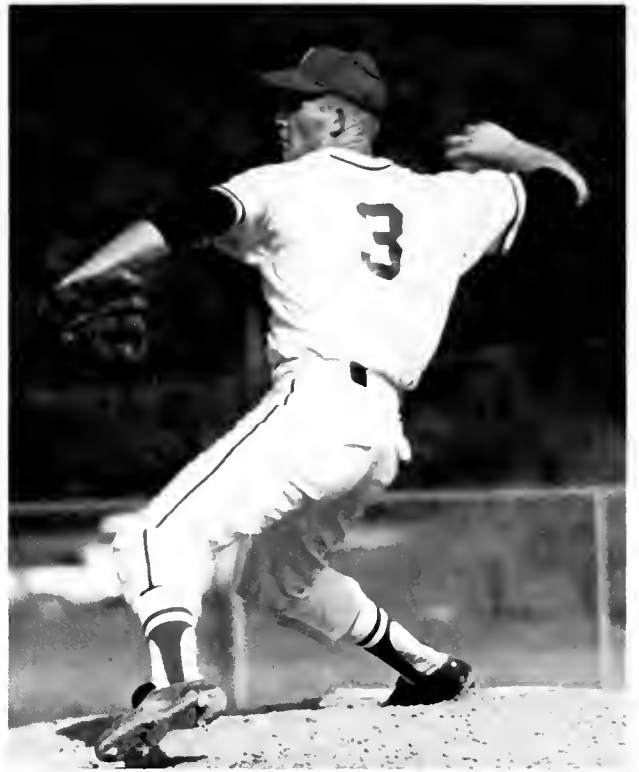

SIU ace pitcher Gene Vincent draws back to fire the ball in a game with Ohio Wesleyan which Southern won 6—1.

1965 SEASON RECORD

SIU	Regular Season	OPP	PITCHER
18	Illinois College	1	Vincent
7	Kentucky Wesleyan	0	Hotz
2	Kentucky Wesleyan	1	Sramek
0	Ohio State	9	Vincent
19	Evansville	4	Hotz
12	Arkansas State	5	Sramek
4	Cincinnati	1	Vincent
3	Cincinnati	0	Hotz
7	Washington (St. Louis)	4	Hotz
13	Southeast Missouri	8	Vincent
11	Arkansas State	3	Hotz
3	Southeast Missouri	0	Vincent
13	Tulsa	1	Hotz
7	Tulsa	1	Sramek
4	Evansville	1	Vincent
8	SIU Alumni	3	Guthman
7	Parsons College	0	Hotz
2	Parsons College	0	Vincent
5	Parsons College	8	Sramek
5	St. Louis	2	Vincent
6	St. Louis	1	Hotz
NCAA Mid-East Regional			
6	Ohio Wesleyan	1	Vincent
3	Western Illinois	6	Guthman

Season Record 20—3

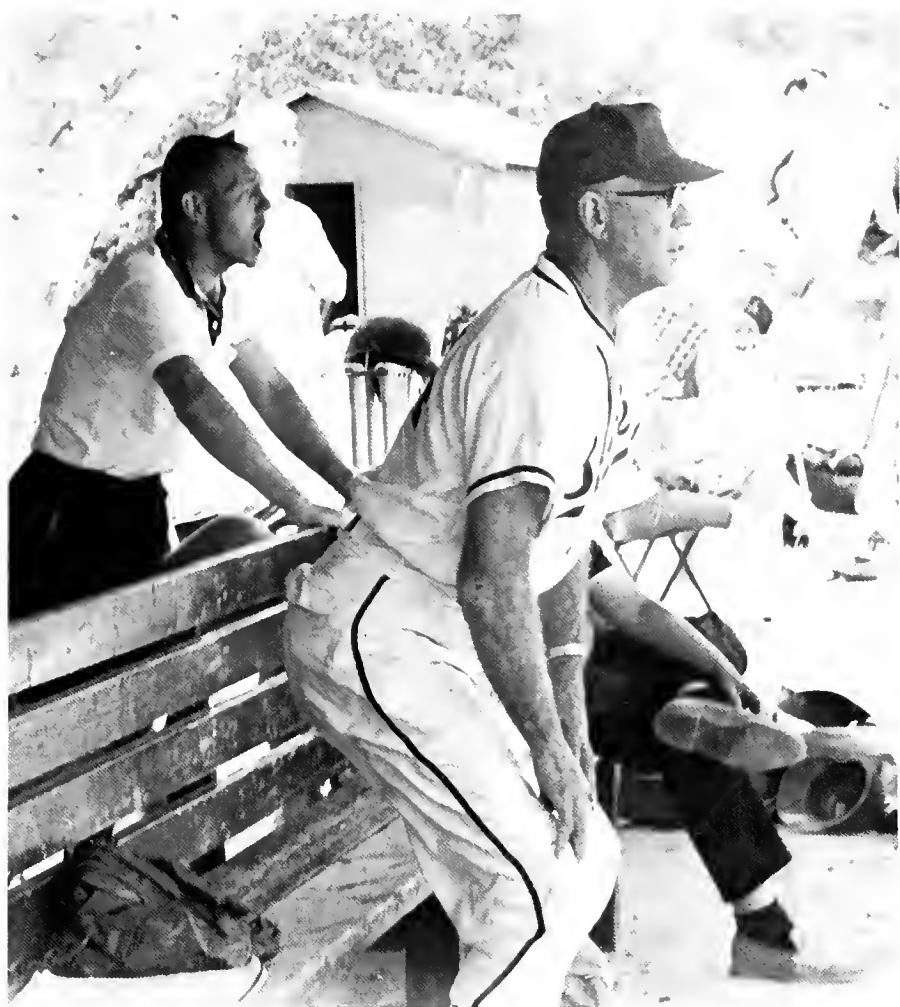

Coach Martin piloted the Salukis to a second place in the NCAA Regional Tournament in his last year at the helm of the SIU nine.

FIRST ROW: Wayne Scramek, Gilbert Snyder, Paul Kerr, Alan Peludat, Eugene Vincent, Robert Bernstein, Larry Schaaek, Richard Collins, Kent Collins, Ron Guthman. SECOND ROW: Glen Martin, coach; John Siebel, David Snyder, John Hotz, Den-

nis Walters, Edward Walters, Clifford Smith, Russell Keene, Michael Olive, Paul Pavesich, William Liskey, William Merrill, George Toler, Robert Hardcastle, assistant coach.





Larry Oblin and teammate Vic Seper posted a .500 season in doubles competition by winning five of ten matches.

Netmen End Season with Winning Streak

The tennis team began the 1965 season on the wrong foot with three consecutive losses during the spring trip to Texas and Oklahoma. After defeating Oklahoma City 4—3, the Salukis continued their winning ways for the remainder of the season and posted an 8—3 record. In the last three matches the netmen shutout Memphis State twice and Parsons once by identical 9—0 scores. Joe Brandi, a freshman player, won the singles title at the Independence Open tournament. Team captain and most valuable player, Lance Lumsden, played in the number one singles position. In doubles competition Lumsden and Thad Ferguson won eight of their eleven matches for Southern.

Corpus Christi, Wichita, and Washington players accounted for the losses of Lumsden-Ferguson.



1965 Season Record

SIU (Team)	OPP	SIU (Team)	OPP	(Singles)	WON	LOST	(Doubles)	WON	LOST
2 Oklahoma	5	5 Cincinnati	4	Lance Lumsden	9	2	Lumsden-Ferguson	8	3
1 Corpus Christi	5	7 Washington U.	2	Thad Ferguson	7	4	Seper-Oblin	5	5
2 Houston	5	9 Memphis State	0	Vic Seper	8	3	Oblin-Wykoff	0	1
4 Oklahoma City	3	9 Memphis State	0	Larry Oblin	7	4	Wykoff-Snyder	4	2
4 Wichita State	3	9 Parsons	0	John Wykoff	5	5			
5 Kentucky	4			Rich Snyder	4	2			

Playing in the number one position, Lance Lumsden demonstrates his serving skill.



FRONT ROW: Larry Oblin, Richard Snyder, John Wykoff.
SECOND ROW: Lance Lumsden, Vic Seper, Thad Ferguson,
Coach Carl Sexton.



Golfers Capture Second in NCAA Tournament

Southern's linksmen defeated a strong Tulane team 15—12 in their opening golf meet in New Orleans. Later in the season the Salukis downed Michigan State for their most impressive victory. Among the Salukis other victims were two Missouri Valley foes, Cincinnati and St. Louis. The defending NCAA champs, coached by Lynn Holder, placed second to a fine Middle Tennessee club in the 72-hole NCAA tournament. Southern amassed 1,202 strokes to 1,157 for victorious Middle Tennessee. The home course record for SIU over the last 65 games is 61—2—1. In addition to placing in the top ten in the NCAA tournament, Bill Muehleman held the number one position on the SIU team with a 75.9 average. His brother, Tom Muehleman, placed eleventh in the NCAA tournament and fourth on the squad with a 77.3 average. John Krueger (76.8), Leon McNair (76.8), and John Phelps (77.5) were the remaining members of the first five for Southern's team.



A winning season and a second place finish in the NCAA tournament are a credit to varsity golf coach Lynn Holder.

Tom Muehleman studies his score which averaged 77.3 for the year which brought him sixteen wins and six defeats last season.



The linksmen's team captain, John Krueger, watches a putt head for the cup and a possible birdie.





SIU lettermen John Krueger, Tom Muehleman, and Leon McNair paced the Salukis with consistent performances.



Left to Right: Leon McNair, Tom Muehleman, Phil Stamison, John Krueger, John Phelps, Bill Muehleman, and Lynn Holder, coach.

1965 Season Record

SIU	(15—6—1)	OPP
15	Tulane	12
6	Mississippi Southern	12
5½	Mississippi Southern	12½
11½	Murray State	6½
12	Austin Peay	6
18	Southeast Missouri	0
19	Southeast Missouri	3
12	Purdue	24
21	Cincinnati	15
8½	Evansville	9½
13½	Illinois State	5½
759	Notre Dame	748
759	Bowling Green	786
759	Dayton	787
759	Aquinas (Ohio)	830
14	Wisconsin	22
20	Michigan State	16
10½	Evansville	4½
12	St. Louis	3
9	St. Louis	9
11½	Washington U.	6½
11	Parsons	7

Intramural Participation Increases 20%

Participation in the intramural program has increased in all sixteen sports. The director of intramurals, Glenn Martin, estimated participation would go 20% over last year and indicated that handball may be added to the program when the new courts are completed this spring. The 1965-66 winners were: The Animals (swimming), Phi Tau's (wrestling), Castaways (track), and Alkies (softball). The Alkies won the softball meet with a 7—2 victory over the Forest Hall Coolies. In fall competition the Hole-in-One golf tournament was won by Frank Schmitz and badminton by Robert Smith. Over 2,000 participated in the flag football program won by the Animals. Basketball eclipsed football in participation with 2,600 people playing in Southern's most popular intramural event.



The ball is tossed for the tipoff at one of the basketball games sponsored by the intramural program during winter quarter.

Broad jumping remains an event in the annual intramural track and field meet during spring quarter at McAndrew Stadium.



The jump shot is nearly blocked by the defensive man who has his hand on the arm of the shooter not the ball.

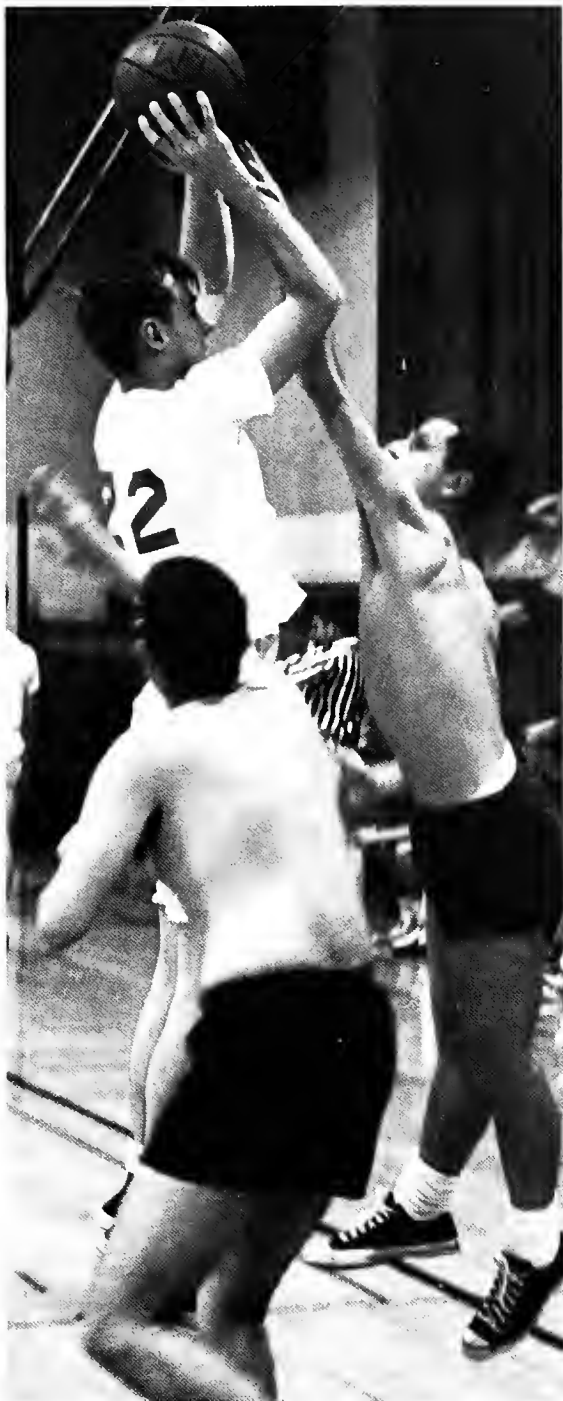

The quarterback fades to throw a pass during a flag football game sponsored by the intramural program during fall quarter.

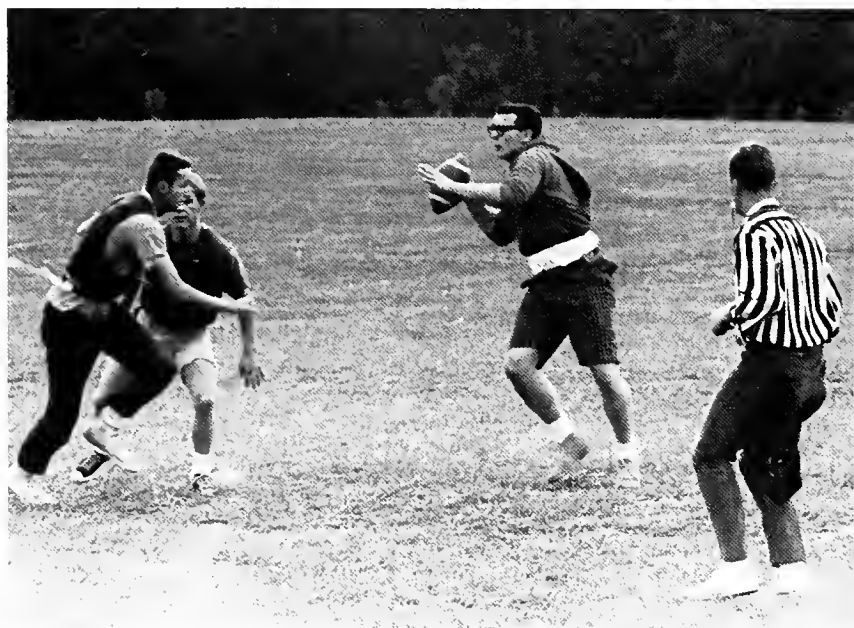

It looks as though the bowler will pick up the spare this frame during a match at University Center alleys.





On some occasions, such as an attempt to block a kick, the action can be rugged despite the fact it's only a flag football game.

Even though it says Herrin on his shirt, the runner is a participant in the intramural track and field meet.



A closely guarded basketball player looks for a teammate to pass the ball to during an intramural game at University High gym.



Increased Participation in WRA Activities

Participation in women's intramurals increased 50 per cent from 1,000 to 1,500 this school year. The coed intramural program is sponsored by the Women's Recreation Association with Miss Charlotte West serving as faculty adviser. Linda Hoffman is president of the organization which provides for its members thirteen sports ranging from modern dance to field hockey. The organization also sponsors intercollegiate competition in basketball, golf, fencing, badminton, hockey, tennis and gymnastics in addition to the intramural program. The coed badminton club won first place in four events in the Illinois Invitational Badminton Tournament at EIU. The Number 1 girls' basketball team won six and lost two and the overall record of all teams was 20—7. The volleyball team was host for the annual sectional meet and finished 3—2, 3—2, 2—2, for the first, second and third teams respectively. The second annual collegiate invitational golf tournament brought second place laurels to Paula Smith a junior on the team.



Two SIU fencers Pat McDermott and Mary Jane Dameron placed first in the foil team tournament at the St. Louis Fencers Club.

The WRA sports leaders were: Jane Dameron, golf; Mary Ann Griot, volleyball; Lela Bulliner, fencing; Rossa Milner, Aquettes; Sherry Kosek, gymnastics; and Cathy Maskop, tennis.





Before each dance session the WRA-sponsored Modern Dance Club limbers up by doing some free exercise routines.

Three members of the Gymnastics Club, Peg Hamilton, Deborah Maxim, and Gloria Sylvester, are poised on the balance beam.



A coed basketball player looks for a teammate to throw the ball as she finds herself hemmed in by two of her opponents.





The coed basketball player eyes the basket and takes careful aim before shooting the ball for the free throw.



It takes many hours of practice to perfect the skills that go into the precision swimming routines used by the Aquaettes.

One of the most rugged sports engaged in by the women, field hockey, is played at Homecoming in a game with the alumni.



Initial Year for Males on Cheering Squad

Each spring a new cheering squad is chosen by means of tryouts. This was the first year in recent SIU history that there were male cheerleaders. All cheerleader candidates must tryout, even the returning veterans. The primary function of the squad is to boost Saluki spirit at home basketball and football games. The cheerleaders accompany the basketball team to nearby games at Evansville, Kentucky Wesleyan, and Indiana State. Kathy Wolak is captain of the 1965-66 squad which consists of: Janis Minor, Janice Ockerby, Mary J. Gilbreath, Bonnie Becks, Luella Dial, Beverly Karracker, Skip Ray, Don Miller, Bob Cavasher, and Ron Holder.



Saluki dog John Rush and Skip Ray watch the action as they contemplate ways of arousing the fans with a yell or a stunt.



Not all of the SIU home basketball games were close, action-packed contests as Luella Dial sees during the Nevada game.

Don Miller, one of the four new male additions to the cheering squad, follows the action during a tense moment.





The cheerleaders for the 1965 football season consisted of: Luella Dial and Beverly Karracker (front); Janice Ockerby, Janis Minor, and Bonnie Becks (back).

The captain of the cheerleaders, Kathy Wolak, depicts one of the many emotions evoked by a close basketball game—*anxiety*.



Bonnie Becks gives the "U" in the popular cheer spelling our S-O-U-T-H-E-R-N.



There are moments when all is joy in Salukiland for Ron Holder, such as a second half rally or the execution of the fast break.





Activities

Terry Myers, Associate Editor • Deanna Schlemmer, Associate Editor



EXECUTIVE BOARD, FRONT ROW: Bill Moore, commuter senator; George Paluch, student body president; Bob Wenc, chairman; John Davis, student body vice president; Don Ihoe, adviser.

SECOND ROW: Ted Orf, admission assistant; Barb Trent, secretary; Larry Bockman, GS senator; Earl Williams, Out-In-Town senator; Ray Lenzi, men's off-campus senator.

Action Party Is Student Voice

Created for the purpose of maintaining an effective student government at SIU, the Action Party made its debut on campus in April of 1965. In order to make its presence felt, the Action Party organized a student movement, RAM, which was successful in eliciting student interest. In its platform, the Party promised to review such matters as the final exam system, the General Studies program and the athletic scholarship program. Among its accomplishments the Party lists its inducement of the administration to extend spring break to one full week.



As students in the Action Party, David Wilson and Barb Trent present views to the President's Commission.



After meeting with the President's Commission, members of the Action Party propose a toast to the success of the party.

Leaders Voice Opinions on Student Rights

Elected spring quarter by students on the Carbondale campus, Student Body President, George Paluch, and Vice-president, John Paul Davis had the immediate duty of appointing various committee heads and chairmen. Both officials possess a high grade point average and a basic knowledge and background of student government—two of the requirements for the positions of president and vice-president. They were both active in the RAM movement and are presently members of the Action Party.

A senior in financial management, Paluch hopes to go into investment in the international level after completing graduate work.



A former chairman of the University Student Council, Davis, in government, is student body vice president.

In his State of the Campus Address, Paluch cited the duties of the student, faculty, and administration.



Council Reviews Athletic Fee Hike

Divided into seven committees, the Student Council carried on such yearly duties as the recognition of petitions and the making of appointments. But it was also concerned with other pressing problems. With the boom of motorcycles, the Council had to review and pass certain regulations. One of the biggest controversies of the year, the Athletic Fee Increase, also came under Council jurisdiction. The Council looked into matters concerning a campus radio station, the new football stadium and the extension of women's hours. To establish better city-campus relations, the Council appointed a commissioner to sit in on and give opinions at City Council meetings.



To facilitate student voting, well-staffed polling centers are placed in key positions on campus by the Student Council.



Clutters of signs on every available building, tree or post herald upcoming elections which the Student Council must handle.

From left to right Wayne Senalik, Scotti Self, Paul Schoen, Keith Phoenix, Richard Levy, Larry Bockman, Saif Wadi, Jim Nugent, Earl Williams, George Paluch, John Paul Davis, David Wilson,

Staff Loveland, William Hill, Bard Grosse, Darla Jennings, Ruth Riley, Norman Ehrlich, Rosemary Berry, Ray Lenzi, Bill Moore, Oliver Dorn.





FRONT ROW: Yolanda Tuller, Lynn Murdock, Sue Jackson, Rena Beth Price. SECOND ROW: Richard Gragg, Ken Pierson, John Henry.

Judicial Board

Southern's own "Supreme Court"—the Judicial Board—serves as SIU's last board of appeals. The Judicial Board hears and considers cases from on and off-campus residents. Nine members, selected every spring by the outgoing student body president, fill the board positions. These members hear cases appealed from area and residence judicial boards along with cases in which the student government itself serves a defendant or witness.

SIU Foundation

Making it possible for interested persons to make contributions to the University, the SIU Foundation handles all gifts made to Southern. Founded in 1942, it also takes care of student loan funds, scholarship funds and endowments for special research projects. The Foundation also handles patents held by SIU professors. Its major concern this year was the planning of an eighty-wing Inter-Religious Faith Center to be built on campus next fall.



FRONT ROW: David Wilson, Karen Kendall, George LaMarca. STANDING: Kenneth Miller.

Student Chairmen Plan Yearly Events



Paul Schoen
Homecoming



Laurie Brown—Bob Quail
Spring Festival

Heading campus activities are various committee chairmen selected and chosen annually to plan customary events on Southern's campus. These yearly events include New Student Week, Parents' Day, Homecoming, and Spring Festival. Each event, which includes a weekend of planned activities is arranged and directed by a chairman or co-chairmen. All chairmen, except those heading Homecoming and Spring Festival, are selected by the Student Activities Office on the basis of their qualifications.

Corky Hilliard—Jim Arnold
Parents' Day



John Wilhelm
New Student Week





FRONT ROW: Jim Cavitt, William Bleyer, Katheryn McClintock, adviser; Phillip Scheurer, adviser; Orland De-Frates. SECOND ROW: Charlene Landis, vice-president; Claudette Cleveland, president; Vicki Erickson, Corky Sauer, secretary; Cathy Clendenning, Pat Hight. THIRD ROW: Tony Mizerski, Ron Holder, Carl Kocher, Ray Fuller, Doug Kopecky, Jim Cash.

Norman Luboff Choir Guest of UCPB



It is the task of UCPB members to contact organizations who might wish to put up displays in the Center.

Working for a purpose of initiating an activities program suited to the needs of SIU students, the University Center Programming Board provides social, recreational, and educational programs. The members, selected by the student body president, plan such events as New Student Week, Homecoming, and Spring Festival. They also sponsor a guest artist each year. The Norman Luboff Choir was sponsored in winter as was a leadership workshop.



It's not hard to make a sign but it's hard to put it up in windy weather UCPB members discover as they announce events.



As content editor, David Born has the difficult job of determining what articles will draw comment or hold the reader's attention.

KA Sets up New Headquarters



Acting as managing and layout editor, Rick Berger must take the chosen copy and cartoons and incorporate it into a unified page.

Serving in the absence of a campus literary magazine, KA, a two-page insert published weekly in the *Daily Egyptian*, was designed so that anyone might have an outlet for his opinions or creative writing. The Student Council organized KA in 1963 authorizing the student body president to serve as chairman of the board. During the year, KA championed the RAM Movement and denounced the student athletic fee increase. A popular feature of KA was LEJ's satire which included his annual awards and news.

Daily Egyptian Adopts Weekly Culture Section

Appearing daily on campus newsstands, the *Daily Egyptian*, a 16-page newspaper, is manned by a paid staff of 50 and a large unpaid staff. Under the supervision of Howard R. Long, the student daily is directed by Barnard K. Leiter, managing editor, and William J. Epperheimer, business manager. An editorial conference, composed of

13 members, meets once a week to talk over and delineate the policies and stands of the paper. One of the newer features of the *Daily Egyptian* is an eight-page Cultural Arts Supplement appearing every Saturday and including such things as book reviews, art, theater and music previews. Circulation has increased to 13,000.



Those students who worked in the make-up room had the task of fitting stories, headlines, and captions accurately on each page.



Serving as business manager of the *Daily Egyptian* for his first year, Bill Epperheimer still found time to do graduate work.

Under the supervision of John Matheson, copy editor, these journalism students copyread copy and wrote headlines.





With the news material gathered, Frank Messersmith began typing his final copy, making the story accurate and complete.



Sports writers, Bob Reincke and Joe Cook discuss football games, basketball games, and other SIU sports events they had covered.

Evelyn Augustin, a student worker at the *Daily Egyptian* checked news releases as they came off the wire machine.



Operating the Vari-typer Headliner seemed to be an easy task for John McHale who worked in the composing room this year.





EDITORIAL CONFERENCE, FRONT ROW: Tim Ayers, Margaret Perez, John Epperheimer. SECOND ROW: Laurel Werth, John Goodrich, Frank Messersmith, Joe Cook.

Ed Rapetti, a senior majoring in journalism, has worked as a reporter for the DAILY EGYPTIAN the past two years.



Preparing addressed plates for subscriptions on the addressograph machine in the circulation area was Dwight Schilling's job.



Keeping the records straight on the subscriptions sales and the sale of classified ads was the work of Nancy Altus.



Obelisk Switches to a New Printing Process

Receiving its fourth All-American in six years, the OBELISK, '65 style, again took the highest honor awarded by the Associated Collegiate Press. Upsetting tradition, the OBELISK switched to a new printing process, offset, which permits the book to have more color pictures. The six paid members of the OBELISK staff are appointed by the fiscal sponsor and are assisted by 20 others of a voluntary staff. In October, Manion Rice, fiscal sponsor, and three staff members flew to San Francisco to attend the annual ACP Convention.

The '66 OBELISK is the seventh SIU yearbook that W. Manion Rice, a journalism professor, has sponsored.



Former editor of the Belleville Junior College yearbook, Jeanne Baker, a senior and history major edited the '66 OBELISK.



Kenn Wilkening, business manager and sports editor for the OBELISK, is a biology major and a frequent contributor to KA.

Associate editor of activities, Terry Myers is a junior English major and has worked with the OBELISK staff for two years.

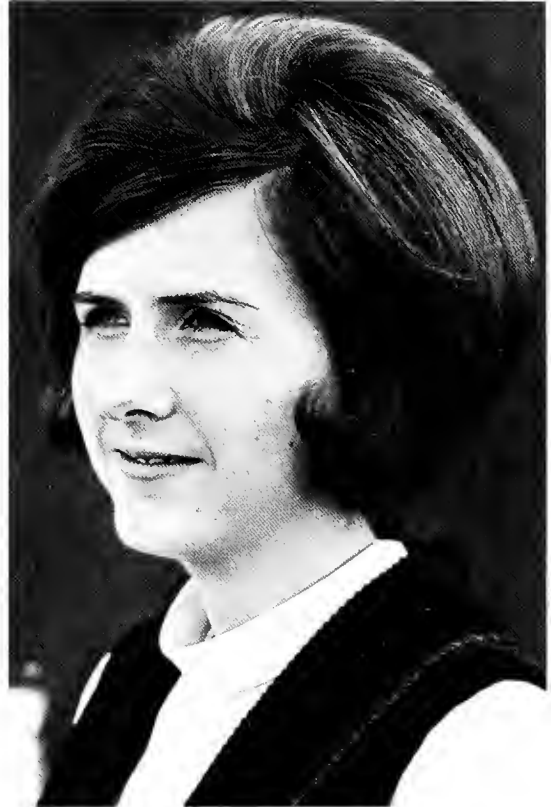

In her third year as layout editor for the book, Laura Chovanec, constructed the "dummy."



A sophomore art major, Deanna Schlemmer served as associate editor for organizations.



Besides being responsible for the residences pages of the book, sophomore Rose Astorino also reports for the DAILY EGYPTIAN.



June delivery found OBELISK staff members unloading lots of hard work in the form of Southern's yearbook.



The OBELISK's contribution to Spring Festival, a "Find Your Picture" corner, found many people searching for a familiar face.



Proofreading, copy writing, and picture scheduling are jobs done by workers Mary Jane Coffel, Sharon Stumpf, and Shirley Rohr.



Volunteer help, Carol Wobbe worked on the academic section while Donald Lukasik undertook the tedious task of indexing.



Working toward a future position as associate editors, Mimi Sandifer and Chuck Salat serve as voluntary staff.



FRONT ROW: John Kurtz, Fred Criminger, Ronald Gjestson, production manager; Dick Greffin, station manager; Buren Robbins, director broadcasting; Walt Richter, director, radio network; H.E. Dybvig, David Rochelle. SECOND ROW: William Birmingham, James Sackett, producer radio network; William

Meyers, William Henriksen, Geraldine Reynolds, Pamela Powers, Larry Glazer, Jerry Bulger, Andrew Feo, Howard Lafer. THIRD ROW: Garry Willis, Ken Hart, Tom Gaylo, Ronald Youman, Pete Walden, Dave Ulmer, C. P. Harding, Lawrence Rodkin, Ernest Chaloupka, H. William Haines, Gary Chapman.

WSIU-TV Moves to Communications Building

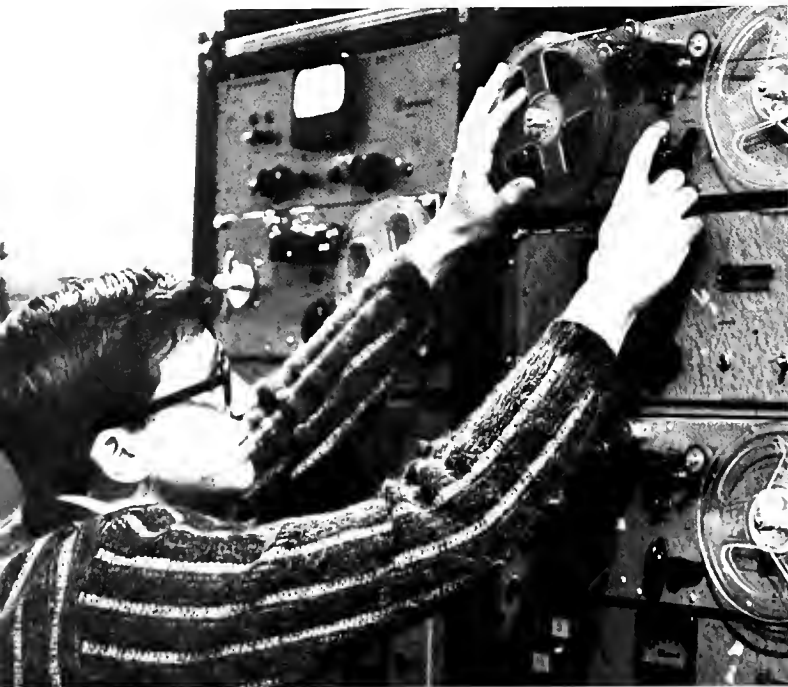

Some interviews, speeches, and other specials must be pre-recorded so that they may be "aired" to the public at a later date.

Designed for the purpose of obtaining professionalism in the field of electronic journalism, WSIU-Radio and WSIU-TV serve not only as training experience for students, but also as a broadcasting outlet for Southern Illinois. Now located in the Communications Building, WSIU-TV operates five days a week with programs including weather, news, and classroom instruction. WSIU-FM covers such events as Homecoming, Military Ball, and football and basketball games. Both systems are members of the National Association of Educational Broadcasters.



Furnishing the campus with music, news, and special programs, WSIU-FM gives radio majors first-hand experience as disc jockeys.



Broadcasting from the WSIU studios in the new Communications Building, news broadcasts get special attention from cameramen.

Arranging the set so that the lighting is correct takes time and patience and is a basic skill required of the stage hands at WSIU.





In order to rehearse and make perfect their offering of the Bach B Minor Mass, the University Choir must practice four times weekly.

University Choir Requires Auditions

Open only to upperclassmen, the University Choir is composed of 50 members who must audition to gain membership. The Choir performs annually during New Student Week and also appears at President Morris' Christmas Party in December for the Board of Trustees. The Chamber Choir, composed of 20 students selected from the Univer-

sity Choir, performs in traditional madrigal costumes for events such as caroling President and Mrs. Morris during the Season of Holidays. The Oratorio Choir, which is made up of students and townspeople, stages two major performances during the year in conjunction with University Choir, the Christmas Concert and the Spring Concert.

In an impressive panoply of red and white, the Oratorio Choir and University Choir appear at the annual Christmas Concert.



Opera Workshop Presents First Double-Bill



In rehearsal for *Gianni Schicchi*, Schicchi's daughter sings "Oh My Beloved Daddy" begging her father to let her marry Rinuccio.

FRONT ROW: Jim Cavatorio, Vincenzo Benestante, Glen Beter, Chuck Trentham, Gary Carlson. SECOND ROW: Charlene Clark, Judy Sablotny, Catherine Beauford, Gail Hermann, Karen Lee, Whakyung Choi. THIRD ROW: Margaret Grauer, Roland Gill, Susan Shaw, Jere Dawe, Nellie Webb, Al Hapke, Jeff Gillam, Jeff Troxler, Gloria Barringer, Gloria Smith.



After going through a formal audition conducted by Marjorie Lawrence, students are eligible to take Opera Workshop as a course for class credit. In addition to learning arias from operas, they are taught the fundamentals of operatic acting. In the fall and spring, the Workshop presents an Opera Excerpts Concert which gives members an opportunity to gain stage assurance. One major opera is given a year and for the first time this year, the Workshop presented a double bill—*Gianni Schicchi* and *The Medium*. The operas, which were performed in February, drew large numbers of adults, perhaps because Miss Lawrence herself starred in the two-act opera, *The Medium*.



Intense feelings were captured in rehearsals from *The Medium* as Toby, a mute gypsy, opens his heart to Monica.



"There Is Nothing Like a Dame" was appropriately performed by the Glee Club at Monticello College—an all-girl school in Godfrey.

Glee Club Features Male Talent

Composed of fifty male students, the University Glee Club rehearses twice a week. These frequent rehearsals yield results such as the performance for Harmony Week-end in February and the annual concert in January at which the club sang "Lotti's Mass in B Flat." Choral Director Robert Kingsbury divides performances into two parts—serious music and light music. Besides performing at home, the Glee Club travels in University busses to sing at the special request of other colleges and organizations.

In rehearsal at Altgeld, members of the Glee Club practice the first number on the January program, "Lotti's Mass."



A change from tails to ice-blue dinner jackets means a change from serious to light music in a Glee Club program.

Orchestra Accompanies Opera

Open to all Southern students, the University Orchestra is composed of approximately 45 members. Although many of the orchestra members are music majors, a large proportion are also students majoring in other selected areas. Performances by the orchestra during the 1965-66 school year included a Young Person's Concert, Christmas concerts and convocations, opera performances, programs for freshman convocations, and a special Bach B Minor Mass.



String instruments such as these often combine to form small group ensembles, a large part of every music student's training.



Accompanying the double-bill opera in February required the learning of many new and difficult pieces of music.



Herbert Levinson, former concert master of the Birmingham Symphony, conducts the University Orchestra.

Honorary Organizations Acknowledge Achievement

New members of Zeta Phi Eta discuss history of the speech honorary following their initiation into the fraternity.





Career minded members of the National Society of Interior Designers receive helpful advice and criticism from fellow students.

Steve Schneider and David Perko, members of Epsilon Tau Sigma, check model of a chapel done as a class project in design.



Students willingly submit to dental examinations when it is given carefully by a member of the Dental Hygienist Association.



Efforts To Establish a Who's Who at SIU



Kathy Wolak: Sigma Kappa, recording secretary, president ... Cheerleading, captain ... Sphinx Club, president ... New Student Week Leader ... Spring Festival ... Homecoming ... Service to Southern, candidate.

The highest group honor a Southern student can obtain, Sphinx Club membership is composed of only the top one percent of SIU's population. Selected on the basis of leadership and participation in honorary and professional clubs, religious activities, and campus events, students may be cited for tapping after 125 credit hours. Established at SIU in 1939, the club gives special recognition to those members who have made a great contribution in spreading the name of Southern Illinois University and have contributed to its advancements. The goal of the organization this year is to make SIU a member of the Who's Who on College Campuses, giving honor for university service.



Larry Lieber: Delta Chi ... Theta Xi Variety Show, directory chairman ... Alpha Phi Omega, vice president, historian ... Homecoming chairman ... Season of Holidays ... Spring Festival ... University Center Programming Board ... Student of the Week ... Industrial Technology Club.



Joseph Taylor: Theta Xi, president, vice president ... New Student Week ... Inter-Fraternity Council, president ... Inter-Greek Workshop ... President's Council.



Annette Battle: Sigma Sigma Sigma, rush chairman ... New Student Week, chairman ... Student Council, secretary ... *Obelisk*, associate editor ... Resident Fellow ... Cap and Tassel, secretary ... Fall Leadership Camp.

Bob Quail: Season of Holidays ... Homecoming ... Parents' Day ... Spring Festival, Chairman ... New Student Week Leader ... Model UN ... Student Council ... Resident Fellow ... Phi Kappa Tau.

John Henry: Resident Fellow ... Commission on Student's Rights and Responsibilities ... Student Council ... New Student Week Leader ... T.P. Executive Council ... Campus Judicial Board.





James Merz: Theta Xi, social chairman, house manager ... Homecoming ... Spring Festival ... Christmas Week ... New Student Week ... New Student Week Leader ... Intercollegiate Athletics Council.



John Rush: Delta Chi ... Intercollegiate Athletic Council ... President's Campus Spirit Council ... Varsity Gymnastics ... New Student Week ... Saluki Mascot.



Ric Cox: Service to Southern Finalist ... T.P. Senator ... Student Council ... DAILY EGYPTIAN ... Sigma Delta Chi, president ... T.P. Communications Officer ... T.P. Pointer, editor ... Phi Kappa Phi ... Copley Newspapers Scholarship, recipient ... JSA's Outstanding Sophomore.



Laurie Brown: Sphinx Club ... Alpha Gamma Delta, activities chairman ... Pan-Hellenic Council ... Spring Festival, secretary, vice chairman ... Homecoming, publicity chairman ... New Student Week, vice chairman, chairman ... Miss Southern Finalist ... Phi Kappa Tau Sweetheart ... Greek Goddess ... Greek Week, campus project chairman ... University Center Programming Board, secretary.



Chuck Edelhofer: Phi Sigma Kappa, president, vice president ... Spring Festival, chairman ... Homecoming ... New Student Week ... Freshman Talent Show, chairman.



William Murphy: Varsity Swim Team ... Alpha Kappa Psi ... Beta Gamma Sigma ... Athletic Council ... All-University Student Council, president ... Thompson Point Judicial Board ... Nexus Committee.



Charlotte Thompson: Sigma Sigma Sigma, president, vice president ... Theta Sigma Phi ... Homecoming Attendant ... Teke Ole-Impic Queen ... Journalism Students Association ... Miss Southern runner-up ... Pan-Hellenic Council ... Student Council, secretary.



Warren Steinborn: SIU Foundation ... Delta Chi ... New Student Week, chairman ... International Night, chairman ... Christmas Week, chairman ... Spring Festival ... Homecoming ... Spirit Council ... Social Senate.



John Wilhelm: New Student Week, chairman ... International Night, chairman ... Inter-fraternity Council, vice president ... Phi Sigma Kappa ... Homecoming ... Parents' Day ... Spring Festival ... Student Adviser ... University Center Programming Board.



Joe Beer: T.P. Executive Council ... T.P. Judicial Board, chairman ... Campus Judicial Board ... Campus Elections Commission ... Mock Political Convention, delegation chairman ... Residence Halls Council, chairman ... New Student Week Leader ... University Center Programming Board.



Bob Jesse: Parents' Day, co-chairman ... New Student Week Leader ... Student Education Association ... Education Senator ... Delta Chi, Judicial Board ... Greek Week ... Greek Leadership Workshop ... Spring Festival.

Jan Kelly: Alpha Gamma Delta, president ... Teke Sweetheart ... Pan-Hellenic Council ... Teke Ole-Impic Queen ... Miss Southern candidate ... Home Economics Club ... Homecoming ... New Student Week Leader ... Parents' Day.



Dotti Hill: Delta Zeta, vice president ... Homecoming, vice chairman ... Spring Festival ... New Student Week Leader ... Alpha Lambda Delta ... Governor's Commission on Literacy and Learning ... Sphinx Club, vice president.



Danny Crumbaugh: Phi Kappa Tau, president ... Inter-fraternity Council ... Parents' Day, Co-chairman ... Greek Week ... Homecoming ... Spring Festival.



FRONT ROW: Jack Zinnamck, Stan Nicpon, Bill Lemos, Larry Mann, president; Ronald Geskey, vice-president; Frank Messersmith, secretary-treasurer; Robert Atkinson. SECOND ROW: Jesus Carlos, Glenn Eige, Robert Quaglia, Graham Waltz, Al Lira, Lawrence Widrig. THIRD ROW: Robert Westcott, Thomas Lager, Charles Westwick, Michael Rambo, Walt Waschick, Michael Smiley, Donald Hileman, adviser.

Alpha Delta Sigma

To help students prepare for a career in advertising, Alpha Delta Sigma sponsors Advertising Recognition Week and Advertising Agency Day in February, and Advertising Day during Journalism Week in April. Alpha Delta Sigma was awarded outstanding chapter in the midwest, and ranked second nationally among the fraternity's 48 undergraduate chapters. In 1964-65 it received the Donald W. Davis award as the top chapter in the country. Members also participated in the National Convention in Miami.



Students pensively listen to a discussion on advertising conducted during Journalism Week.

An invitation to a Sunday supper given in the Home Economics lounge was extended to members of Alpha Delta Sigma.





FRONT ROW: Dawn Kowalkiewicz, Sharon Ettling, secretary; Janet Seibert, president; Mary Griswell, adviser; Elaine Peters, vice-president; Susie Webb, treasurer; Gloria Thurston, historian. SECOND ROW: Prudy Werth, Judy Roth, Janice Sirles, Paula Smith, Kayetta Slocum, Rosalie Hagel, Patricia Sherrand. THIRD ROW: Shirley Wall, Judy McIntyre, Toni Smith, Barbara Kovera, Beverly Miller, Vicki Eirckson, Kathleen Kammler, Joyce Rehtin.

Alpha Lambda Delta

All Illinois State Scholarship winners and freshman girls who attained a 4.5 grade point average during their first quarter or an overall average of 4.5 during their freshman year were invited to the initial Alpha Lambda Delta tea. The pledges were initiated at the fall ceremony at the University Center Ballroom and all members attended the president's tea with Phi Eta Sigma at President Delyte W. Morris's home. Nationally, Alpha Lambda Delta offers four graduate fellowships to those showing outstanding work.

Alpha Zeta

The Beta Chapter of Alpha Zeta works for the development of leadership in various aspects of agriculture among its members. Each month the chapter sponsored speakers for the School of Agriculture. Among them were Robert Morton, representing Ralston-Purina, and Herbert Portz, assistant dean of agriculture, who discussed his trip to Africa. The annual banquet was given in the spring and Bennie Hill received the 1965 award for the senior agriculture student with the highest grade point average.

FRONT ROW: Tharon O'Dell, Bernard Colvis, Donald Knepp, Irvin Hillyer, adviser; Donald Paulson, Ronald Bosecker, treasurer; Mark Kern. SECOND ROW: Robert Miller, Marvin Ut-

singer, Robert Buckles, Mark Helmkanp, Jim Pettigrew, Richard Wankel, Jim Gulley, Harley Foutch.





Alpha Kappa Psi participated in Spring Festival in May by setting up a display booth of its activities and awards.

FRONT ROW: Charles Rozycki, David Frintner, corresponding secretary; Donald Frintner, recording secretary; James Noaln, president; Cary Lindsay, vice-president; Keith Wehrman, treasurer; L.J. Norkiewicz; David Otten. SECOND ROW: Gerald Balchis, George Cullen, Jeff Balliett, Michael Jennings, Tom



The October Chicagoland Career Day arranged by Alpha Kappa Psi helped acquaint students with job opportunities in Chicago.

Alpha Kappa Psi

Chicagoland Career Day and the Business Fair in spring were two projects of Alpha Kappa Psi which helped members learn more about businessmen and their work. Membership is open to men in the School of Business or interested General Studies students. SIU's chapter has ranked top in the nation out of 152 chapters from 1963-65. Dean Robert Hill of the School of Business spoke to the men during rush and a Thanksgiving Day banquet was given for deserving children in the area as a philanthropic project.

Colombo, Joseph Holder, William Paaz, Joseph Galetto, Richard Royster. THIRD ROW: Martin Refka, Don Parson, Rex Rowland, George Clark, Mike McCellan, Terry Meyer, Jack Born, Jerry Fendrich.





FRONT ROW: Annette Battle, recording secretary; Judith DeLap, Beverley Bradley, vice-president; Betty Johnston, adviser; Cheryl Prest, president; Jane Richey, treasurer; Marilyn Tripp,

corresponding secretary. SECOND ROW: Cheryl Biscontini, Janet Hart, Carol Bartels, Joyce Popp, Barbara Gentry, Jeanne Baker, Mary Ruth Heal.

Cap and Tassel

New members of Cap and Tassel were informed of their membership as the club's members "tapped" them in the early morning hours. Following the surprise early rising, the new members were honored at a breakfast on Activities Honors Day. Cap and Tassel members were hostesses at a tea given during SIU Homecoming. An organization to honor outstanding senior women, Cap and Tassel required members to participate in campus activities and to hold a 4.25 overall scholastic when initiated as juniors.

Debate Team

The Southern Illinois Debate Team participated in approximately thirty-five tournaments during the school year. The team traveled to Northwestern University, Ohio State, Notre Dame, Purdue, William and Mary, University of Chicago, Bradley, Omaha, Rockhurst, Illinois State, and Butler University. A highlight of the year was at the Greenville Invitational Tournament where the Debate Team tied for first place. In February SIU was host to the Manchester and Birmingham University team of England.



FRONT ROW: Karen Kendall, John Patterson, Kathy O'Connell. SECOND ROW: Robert Swredo, Ronald Hrebewar, William Fogel.



FRONT ROW: Judy Pestillo, Rita Coates, Joy Hartmann, historian; Sherrie Garvin, historian; Peggy Beaurain, secretary, Marianne Springer, president; Donna Kotarak, vice-president, Carol Urquhart, treasurer; Sharon Mabrey, Lynn Charpentier. SECOND ROW: Sheila Garrity, Kathy Utter, Connie Woessner, Martha Wilson, Janis Mattson, Diana Cooke, Pat Massey, Elaine Barnfield, Linda Bowlin, Phoebe Merrell, Sandy Benham, Agnes Lepianka, Karen Shelton, Sue Ryner. THIRD ROW: Sandra

Paulicek, Mary Hanson, Heidi Williams, Jean Nebei, Margaret Tate, Sherry Abbott, Judy Foral, Mary Richards, Dale Hoopmann, Jan Beeler, Jane Elliott, Cathy Archer, Rosemary Webster. FOURTH ROW: Glenda Fletcher, Carol Mobley, Beverly Hutton, Beth Nixon, Sharon Weihman, president; Cathy Clendenning, Sharon Newell, Betty Lacey, treasurer; Patricia Jensen, vice-president; Kathleen Behrens, Linda Durkee, Ellen Haderly, historian; Barbara Davis, secretary.

Dental Hygienist Association

All second year students in dental hygiene attended the MidContinent Dental Congress at St. Louis, Missouri, in October. Also in October the first and second year members of the Dental Hygienist Association attended the organization's welcome picnic at the Campus Lake. The formal meeting in December featured Dr. Michael Dyer, an oral surgeon from Belleville, as speaker. Climaxing the year was the capping ceremony held in the University Center Ballroom and graduation during the spring quarter.

Epsilon Tau Sigma

To build character and understanding in the field of architecture, Epsilon Tau Sigma requires that its members be students of architecture or building construction. Ernest Simon, Dean of Technology and Adult Education, exhibited slides from his travels in Burma at the Awards Banquet in May. In January, at the Pledge Banquet, Elmer Kellerman, former SIU student and Peace Corps member in South America, showed slides of Pre-Columbian architecture. A field trip was held in the spring.

FRONT ROW: William Hawkinson, secretary; Terry Gross, vice-president; Harold Little, adviser; Joseph Lete, adviser; Paul Lougeay, adviser, George Hoke, president. SECOND ROW: Thomas Lense, Michael Sneddon, Donald Cast, Russell Fairbanks, John Straub, Robert Hopkins. THIRD ROW: Cranston Byrd, Alfonso Castro, Robert Klompars, Frank Hinz, Barry Karlberg, William Murphy.





FRONT ROW: Thomas Flint, Paul Hoffman, adviser; David Snyder, John Lundgren, vice-president; Elaine Sanders, Donna Buboltz, Nancy Jennings, Lonnie Ostrom, adviser; Dennis Deihl, treasurer; Marvin Lich, secretary; Gary Owensky, president; Robert Anderson, vice-president; Charles Hindersman, adviser; SECOND ROW: Leo Aspinwall, Sami Kaloti, Gene Montgomery, Thomas Barry, Lyle Nichols, Edward Curtis, Andrew Sabol,

David Meier, Larry Woody, Fred Starr. THIRD ROW: Jay Shoemaker, Thomas Giese, Bill Zikmund, Thomas Schonauer, Omar Elloumi, Ronald Basgall, Edward Keiner, Philip Church, Lawrence Widrig. FOURTH ROW: Gary Hoffman, John Watter, Jerry Miller, Peter Kost, William, Gont, Peter Pala, William Dedic, Kenneth May, Joe Galetto, Jean-Pierre VanDerPlancke.

Graduate Marketing Association

Newly organized this year, the Graduate Marketing Student Association attempted to further the study and understanding of marketing through a cooperative spirit outside the classroom situation. SIU faculty members, marketing specialists, and businessmen spoke to the organization to allow members an insight on marketing in action. All marketing graduate students were eligible for membership, attendance at the club's dinner meetings, discussions, and programs.

FRONT ROW: Clifford Hilliard, vice-president, Marvin Johnson, secretary-treasurer; John Erickson, adviser; Joe Clinton, president. SECOND ROW: Benny Howard, Al Andrews, historian; Gary Gain.



Iota Lambda Sigma

Membership in Iota Lambda Sigma, the national professional industrial education fraternity, was extended by invitation to those persons meeting the academic and personal standards. Ralph Gallington, School of Technology, was a featured speaker at one of the meetings and Chester Johnson, Vocational Technical Institute; Wayne Ramp, School of Technology; and John Erickson, School of Technology, led a panel discussion on industrial education.



FRONT ROW: C. William Horrell, Steve Murtaugh, vice-president; William Staniec, president; Jim Brown, secretary-treasurer; Walt Craig. SECOND ROW: John Mercer, adviser; Hal Stoelzle, Ronald Razowsky, Boris Farley, Joseph Thomas.

Kappa Alpha Mu

Larry Cameron, chief photographer for Paddock Publications, addressed Kappa Alpha Mu in December. An honorary fraternity for students exhibiting a high interest and potential in photojournalism, Kappa Alpha Mu required a 4.00 in publications and beginning photography for membership. During the winter quarter the club's guest speaker was James Klepitsch, photographer for the *Chicago Tribune*. Boris Farley, a member of the local chapter, served as vice-president of the national Kappa Alpha Mu.

FRONT ROW: Paula Capps, George Bracewell, Floyd Cunningham, adviser; Pamela Newberry, president, Fredric Zook, vice-president, Herbert Hoover, Linda Kloth. SECOND ROW: Charlotte Verkamman, Nancy Wing, Virginia Weber, Eva Minch-

Kappa Delta Pi

Elmer Clark, dean, College of Education, discussed "Winston-Salem: a Year Later" at the Kappa Delta Pi initiation in April. Prospective teachers are eligible for membership. Highlights of the year were the coffee hour following the Homecoming football game, and the biennial convocation in February at Houston, Texas. David Niddrie of the geography department, P. R. Brammell of the College of Education, and Kathryn Bol of the foreign language department were among the guest speakers at the meetings.

ler. Grace Miller, Irene Butts, Alice Rector, Mary Middleton. THIRD ROW: Saif Wadi-Ramahi, James VanAusdal, Merle Evans, John Venegoni.





FRONT ROW: Georgann Percival, Judy Wade, treasurer; Charlotte Coffey, president; Barbara Gentry, vice-president, Alberta Zink, corresponding-recording secretary. SECOND ROW: Betty

Johnson, Barbara Ernst, Joanne Strine, Nancy Colbert, Judy Chester, Cheryl Wilson.

Kappa Omicron Phi

Dr. David Mace, National Marriage Guidance Counselor, spoke at the senior banquet of Kappa Omicron Phi in May. Earlier in the year, Dr. George Carpenter, department of Home and Family, and Dr. Anna Kattaub, Home Economics Education, were guest speakers at a date night and at the rush tea. As a national project, Kappa Omicron Phi sponsors Crossmore School in North Carolina, which is the only home for some children in that area. A 4.0 overall is needed for membership in this club.

Mu Phi Epsilon

Mu Phi Epsilon Week, in November, was an important function for members of the women's music sorority. The week's activities included a pledge day, a complete national inspection, and a recital presented by the chapter's actives and pledges. Mu Phi Epsilon members took part in a fall ball, a Christmas caroling party for the elderly, and various recitals throughout the year. Only women music majors or minors with a 3.9 overall and a 4.0 grade average in music are eligible for membership.

FRONT ROW: Thakyung Choi, Kathy Miller, Sharon Huebner, Mary Garnatic, treasurer; Lynda Houghland, vice-president; Cheryl Biscontini, president; Kathryn Grimmer, recording secretary; Pat Bitzer, historian; Marilyn McBride, Phyllis Weber,

corresponding secretary. SECOND ROW: Julie Arning, Pam Kennedy, Christine Carpenter, Kathy Wiebler, Karyn Tushom, Wanda Jones, Janice Thompson, Connie Hinton, Gloria Smith, Karen Cain, Norma Meyer.





FRONT ROW: Donald Gates, Linda Zurliene, Mary Eichorst, secretary; Robert Wolf, president; Terry Rothgeb, vice-president; Patricia Goetsch, treasurer; Jeanne Woolsey, Gary Pregracke.

SECOND ROW: Norman Slack, adviser; Gary Worth, Jerry Eccher, Charlene Lundstrom, Kathryn Slechticky, Ken Miesner, Susan Schlenz, Lucy Stewart, adviser.

National Society for Interior Designers

Interior design majors are eligible for membership in the student affiliate organization of the National Society of Interior Designers. In January members took a trip to St. Louis where they visited the art museum, and drapery and furniture factories. A 21-day flight to various parts of Europe was scheduled for June and was open to all interested interior design majors. Spring brought the annual banquet at which Arlette Kinst and Robert Wolf received the graduate and undergraduate awards respectively.

Phi Beta Lambda

Students with a 3.0, registered in one of the business majors at VTI are eligible for membership in Phi Beta Lambda. A banquet in Marion was followed by the initiation of officers. Guest speaker at the banquet was Harry Bauernfeind, professor in the School of Business. His topic was "How to Act on a Job Interview." Trips were made to the Anheiser Busch Plant, and the Federal Reserve Trust Bank in St. Louis and the Phi Beta Lambda convention in Springfield. The organization introduced job openings.

FRONT ROW: Allen Menard, Doris Lowry, reporter; Billie Fogle, secretary-treasurer; C. E. Johnston, advisor; Carolyn Merlo, president; Donna Sadoris, James Wells. SECOND ROW: Linda Rexroad, Barbara Beyers, Carol Bebak, Frances Eisfelder, Judy Thornton, Sandy Evvard, Andrea Taylor, Jacqueline Riley. THIRD ROW: Marlene Rucker, Darla Oden, Rita Newton, Patricia Stemler, Beverly Christianson, Wanda Harrison, Pauline Laurent, Gloria Replyuk. FOURTH ROW: Chuck Louthan, Jerry Briggs, Gary Culver, Charles Arns, Charles Eckert, Carl Sanders, Larry Koerber, Mike Smith.





FRONT ROW: David Karr, Russell Riepe, Paul Schoen, vice-president; Irving Adams, adviser; G. Brown, president; Michael Benhart. SECOND ROW: David Karraker, Robert Cates, Terry Pitchford, Ed Murphy, Aubrie Starks, Thomas Murphy, Jim

Pettigrew, John Hargraves. THIRD ROW: Jack Hungerford, Bill Wright, Rodney Oldehoefz, Edgar Raines, Dennis Oeding, Robert Trvitt, Raymond Wheatley, Jerry White.

Phi Eta Sigma

As a service to freshmen students, Phi Eta Sigma distributed the pamphlet "Hints on How to Study," as well as, a questionnaire answering all common questions concerning Phi Eta Sigma, to new students. Since the purpose of the organization is to encourage and reward scholarship, freshmen men who have a 4.5 grade average are eligible for membership. In conjunction with Alpha Lambda Delta, the freshman women's honorary, a membership tea was given at the home of President and Mrs. Delyte Morris.

FRONT ROW: Karol Stokes, Maurie Ayllon, MaryJo Brock, Dean Wendell Keeper, vice-president; John Voigt, Frank Konishi, corresponding secretary; Ceryl Sullins, Sandra Fiori, Richard Hartwig, Charles Rahe. SECOND ROW: Lou Yates, Virginia Weber, Margaret Moore, Jeannine Smith, Suzanne Farrar, Shirley Patterson, Lila Ewell, Margarette Bartels, Mary Gornatti, Jeanette Kampen, Judith Johnson, Rosalie Braeutigan, Billie Jaco-

Phi Kappa Phi

Students who have maintained a 4.75 average as juniors, 4.5 averages as seniors, and 4.9 averages as graduate students, are recognized in Phi Kappa Phi. The May initiation dinner speaker was Robert MacVicar, vice-president for academic affairs. Chartered in 1776, Phi Kappa Phi is one of the oldest Greek letter societies and has chapters on ninety-four campuses. Phi Kappa Phi develops and rewards high levels of intellectual endeavor. Both men and women are eligible for membership in the honorary.

bini, Donna Maxton. THIRD ROW: David Dally, Gary Sprehe, Martin Hegglin, Stephen McGrath, Marion Waggoner, Robert Hanzlik, Philip Dematteis, Diane Huisinga, Beverly Bradley, Georgann Percival, Edward Graddy. FOURTH ROW: James Harris, Victor Corder, Eddie Raines, Edward Waldron, Cyril Schlosser, Philip Nicoll, Lynn Ripper, Richard Cox, Richard Pailes.





FRONT ROW: Charles Trentham, David Pence, Thomas Kucharik, historian; Roger Junk, treasurer; William Hayes, Russell Ricippe, vice president; John Gibbs, corresponding secretary; Terry Gustafson, William Gray. SECOND ROW: Alan Bearman, Bob Pina, Bill Searcy, Lon Cruse, Joe Parker, Tom Rosa, Harry Sheridan, Al Harke, David McClain, Tom Blandi, Bob Greenberg.

THIRD ROW: Ellis McKenzie, John Owen, Kin Wille, David Harris, Charles Jurjevich, Leonard Hollmann, Neil Birchler, David Carter, Thomas Barber, Jack Montgomery. FOURTH ROW: Leo Ruebke, Ron Johnson, Robert Bloemker, Mike Muzzy, Norbert Krausz, Daniel Saathoff, Lawrence Braniff, Charles Daner, Leon Davis, Thomas Rogiewicz.

Phi Mu Alpha

Sponsoring a scholarship fund for high school music students was the primary project of Phi Mu Alpha. The organization's music and youth at Southern program utilizes the funds raised to give high school students the opportunity for six summer weeks of serious and intensive study of music at SIU's Carbondale campus. Phi Mu Alpha has also started a fund for SIU music scholarships. Men with interest in music groups are eligible for membership.

FRONT ROW: Beatrice Allen, Terry Myers, secretary-treasurer; Bob Smith, president; Manion Rice, adviser; Laura Chovanec, vice-president; Jeanne Baker, Pam Gleaton. SECOND ROW:

Pi Delta Epsilon

The Medal of Merit for 1965 was given to Charles Rahe for outstanding work in college journalism. Pi Delta Epsilon installed and sponsored a new chapter at Southeast Missouri State College at Cape Girardeau in November. Five members traveled to Pittsburgh for the national convention in May. Members must be juniors in good academic standing who have worked for at least one school year on a recognized student publication or communication media.

Michelle Hanafin, Tim Ayers, John Goodrich, Roland Gill, Walt Waschick, Rick Birger, Kenneth Wilkening, Evelyn Augustin.





FRONT ROW: Karen Kendall, John Patterson, president; Kathy O'Connell, Sue Cattani, secretary; SECOND ROW: Gary Strell, Kirk Nordstrom, Ronald Hrebenar, vice-president; Brian Treusch, Keith Phoenix.

Pi Kappa Delta

In January and February Pi Kappa Delta was host to the Varsity and Novice Tournaments, the Individual Events Tournament, and the University Debate Tournament. The debaters also participated in the Four State Convention at Luther College, Iowa, and welcomed the British debaters to the SIU campus. A student must participate in such forensic activities as debates, oratories, or discussions to be eligible for membership in Pi Kappa Delta. Levels of work experiences result in organizational promotion.

Pi Lambda Theta

Dr. Margaret Hill, director of the reading center at SIU, spoke at the Pi Lambda Theta initiation of new members in November. Featured at other meetings were Jefferson Humphrey, Dean of men at Winston-Salem State College, and Rebecca Baker, state president of the Association of Childhood Education. Eileen Schmitz and Pamela Newberry were selected for the 1966 publication of "Outstanding Young Women in America." Pi Lambda Theta acquaints women in educational fields with their responsibilities.

FRONT ROW: Louise Templeton, Marilyn Varcoe, Eileen Schmitz, vice-president, Jane Pichey, president, Ella VanMeter.

SECOND ROW: Vivian Kerley, Wanda Slusher, Winifred Norman, Karen Nash, Eleanor Nowak, Suzanne Hepp, Virginia Weber.





FRONT ROW: Brenda Kennedy, Karen Nash, Earl Highsmith, vice-president; Mary Prange, president; Ray McMahan, Ann Bosworth, Cathy Clist. SECOND ROW: Sharon Zahora, Phillip

Pfeffer, Terry Boschert, Russell White, John Venegoni, John Haddock, Dowald Halstead, Frances McDannel.

Pi Mu Epsilon

Giant City State Park was the site for the annual Pi Mu Epsilon picnic during the fall quarter. Dr. Robert Hunt and Dr. Zamir Babil, assistant professors in mathematics, spoke to the members on "Mathematics Readings" and "How to Construct a Theorem" respectively. In promoting scholarly interest and achievement in mathematics, Pi Mu Epsilon added incentives by offering the outstanding senior award in mathematics and a national Science Foundation Study Grant was also available for members.

FRONT ROW: Virginia Weber, secretary-treasurer; Mary Moore, vice-president; Roger Sunnguist, Dona Eagles, president. SEC-

Pi Omega Pi

Dean Robert Hill of the School of Business and Dean Elmer Clark, College of Education spoke at the pledging and initiation ceremonies of Pi Omega Pi in November and December. Pi Omega Pi, a business education honorary, holds a typewriting contest each spring for area high school students. A meeting was held during winter quarter for student teachers and their supervisors to discuss their problems. Shirley Norman and Virginia Weber both received fellowships at the Honor's Day Program last spring.

OND ROW: Karyn Tuxhorn, Sandra Likes, Winifred Norman, Barbara Larry, Cheryl Stoltz.





FRONT ROW: Vincent West, secretary; Glenn Wilson, historian; Vernon North, vice-president; James Moore, adviser; Donald Perry, adviser; Paul Hoffman, national vice-president; Edward Hungness, president; Bob Doretti, treasurer. SECOND ROW: Robert Jones, Donnell Culley, Glenn Eige, Gary Hoffman, Ron Watters, Jay Shoemaker, Jim Simpson, Edward Miller, Ted Bulow, William Bork. THIRD ROW: Thomas McGinnis, Richard Kline, Edward Ketcham, Arthur Hicks, James Armstrong, Ronald Whitney, Joseph Pignotti, Michael McPami, Toni Sang. FOURTH ROW: William Smith, Gerald Fisher, John Wattler, William Krumrey, Howard Bode, Jon Elliott, David Linn, James Rehmer, Thomas Orr, Timothy Smith, Thomas Flint, Keith Hitzeman.

Pi Sigma Epsilon

Tom Flint received the award for the outstanding member of Pi Sigma Epsilon from Dean Henry Rehn, dean of the School of Business in 1965. Pi Sigma Epsilon membership requirements included a 3.0 overall grade average and a special interest in the field of marketing. Activities for the fraternity involved speech programs by sales representatives, field trips, a trip to the national convention, and marketing banquets. Pi Sigma Epsilon orientates its members in functions of marketing and other related business areas.

Sigma Beta Gamma

Sigma Beta Gamma attracted students with specific interests in broadcasting. Members of this radio and television fraternity were required to hold a 3.2 overall grade point average and to have engaged in some form of active service in a phase of broadcasting. The November banquet of Sigma Beta Gamma was the scene for initiation of the fraternity's pledges. Two additional banquets and six program seminars dealing with broadcasting provided the year's activities for the members of Sigma Beta Gamma.

FRONT ROW: Richard Greffin, secretary, Fred Criminger, adviser; Richard Bennett. SECOND ROW: Andrew Feo, Fred Harms, Pete Walden, Howard Layfer.





FRONT ROW: Richard Williams, Robert Herr, secretary-treasurer; Harry Helfrich, Ronald Kiersch, corresponding secretary; Tom Dewey, president; Don Hertz, adviser; Tim Solon, vice-president; Loren Muckelroy, Larry Hughes. SECOND ROW: Bob Lahlein, Vick Steward, Gary Nelson, Steve Mooney, Ron

VanScoyoc, Thomas Nardini, Donald O'Rourke. THIRD ROW: Joe Crain, Craig Schmitz, Steven Stopher, Richard Pacey, Terry Petty, Gary Rohrschneider, Vernon Stackhouse, John Von-Almen.

Sigma Phi Sigma

Newly formed on the VTI campus, Sigma Phi Sigma strives to promote professionalism in funeral services through a better knowledge of mortuary science. The honorary required that its members be enrolled in mortuary science and be in good standing with the university. The first Wednesday of each month speakers in related fields of mortuary science were asked to participate in the meetings. Each meeting was followed by an informal get-together at which refreshments were served.



Along with other aspects of human anatomy, these members of Sigma Phi Sigma trace blood in the circulatory system.



Microbiology must be studied in order to fully understand the many characteristics of human tissue structure.



FRONT ROW: Walt Waschick, Tim Ayers, treasurer; Mike Schwebel, historian; Fred Beyer, vice-president; John Matheson, adviser; Ric Cox, president; Bob Reincke, secretary. SECOND ROW: Jules Sauvageot, Leonard Boscarine, Ron Sereg, Roy

Franke, Kevin Cole, John Hengert, Jack Sampier, Bill Marchese, James Chu. THIRD ROW: Laurel Werth, Randy Clark, John Goodrich, John Epperheimer, Richard Birger, Roland Gill, Frank Messersmith, Lester Parker, Bob Smith, Robert Wood.

Sigma Delta Chi

The "Black Charley' Harris Trial" discussed by T. O. Mathews, editor-publisher of the "Wayne County Press," was the topic of the November meeting of Sigma Delta Chi. The chapter kept busy by selling Christmas cards, participating in Annual College Day sponsored by the St. Louis professional chapter of Sigma Delta Chi, and by sending two delegates to the national convention in Los Angeles. Sigma Delta Chi also presented a "Meet the Press" conference with the city officials expressing their views.

Sigma Pi Sigma

The first scientific organization to recognize Mahon Loomis as discoverer of the radio was Sigma Pi Sigma. As its main project, the chapter at SIU has attempted through publications, programs, and articles in magazines to give this man of last century his full credit and due recognition. This professional honor society had meetings throughout the year to advance the interest in physics and in related areas of science. Members are restricted only by a 4.0 average and 25 hours in physics courses.



FRONT ROW: Otis Young, adviser; Richard Watson, vice-president; Jyotsna Moy Dutta, president. SECOND ROW: Mahmood Imami, secretary, Walter Henneberger, Richard Oehlberg, treasurer.



FRONT ROW: Evelyn Augustin, secretary; Diane Keller, vice-president; Pamela Gleaton, president; Michelle Hanafin, treasurer. SECOND ROW: Georgeann Palmer, Karen Davidson, Tina Nelson, Beatrice Allen, JoAnn Pennington.

Theta Sigma Phi

A \$100 Scholarship was granted in the spring by Theta Sigma Phi to Pam Gleaton, the outstanding woman journalism student. Members of Theta Sigma Phi attended the St. Louis Writers' Conference and the Chicago Careers Week-end during the winter term. Two initiations and two pledgings were held to induct new members who passed the grade regulations of a 3.5 overall and a 4.0 for all journalism courses. Membership requires an interest in journalism and intentions to work after graduation.

Officers of Theta Sigma Phi prepare pledges for the candlelight initiation ceremony which is to follow.



Evelyn Augustin, secretary of Theta Sigma Phi, helped interview prospective staff members of the *Daily Egyptian*.





FRONT ROW: Tharon O'Dell, Robert Raines, secretary; N. W. Hosley, adviser; David Forester, Ray Newbold. SECOND ROW:

Philip Neumann, Kenneth Runyon, John Andresen, Robert Marlow, vice-president; John Gunter, Ernest Kurmes.

Xi Sigma Pi

The primary project for Xi Sigma Pi, the professional forestry fraternity, was a special service project on the Southern Illinois University Experimental Forest. Xi Sigma Pi also held its annual forestry dinner during the spring term. A 3.85 average and a ranking in the upper twenty-five percent of the class was required of prospective members. Xi Sigma Pi worked toward building the forestry profession and securing and maintaining a high standard of scholarship in forestry education and industry.

FRONT ROW: Judy Wright, treasurer; Donna McBride, vice-president; Dorothy Higginbotham, adviser; Priscilla Henshaw, president; Nola Merchant. SECOND ROW: Nikki Bolton, Mar-

Zeta Phi Eta

The only organization in the United States which is authorized by the Library of Congress to make records for the blind, Zeta Phi Eta, tries to maintain and develop the greatest potential in each person in speech. Each spring members travel to Murphysboro High School to speak to prospective SIU students and interest them in the many fields of speech. Zeta Phi Eta participated in many projects such as reading orally to the blind and underprivileged. Ellen Gibbons was elected "Zeta of the Year."

sha Miller, Pam Worley, Donna Brown, Becky Sheeler, Marilyn Whitlow, Nancy Lowe.



Clubs Enable Students to Exhibit Talents

Active member of Angel Flight, Velda Smith, awards the pledge pin to a prospective member of the group.





Christopher Jones entertains students at a weekly convocation assembly featuring Interpreters' Theater.



The Sport Parachute Club enables this member to have his first try at parachuting.

A performance by the Modern Dance Club features Nona Mundy leading the members in a "shaker's" dance.



One of the many organizations which presented displays during "Know Your University" week was WSIU broadcasting service.





FRONT ROW: Margaret Hicks, Larry Norkiewicz, secretary; Keith Wehrman, James McCarthy, president; Edward Schmidlein, adviser; Michael McClellan, vice-president; Don Parson, treasurer; Sukri Kaocharern, Thomas Sherman. SECOND ROW: Roy Hess, Thomas Isacson, John Kuruc, Robert Groff, Fred Bauer, Thomas Cook,

Karl Sherman, Frank Echols, John Milford, Michael Brdecka. THIRD ROW: Keith Hitzeman, Denis Rogers, Fred McLean, James Zweifel, Jack Heller, Richard Simmons, Gary Keiser, Stanley McGhee, Carl Borgsmiller.

Accounting Club

A unique internship program used by the Accounting Club provided members with work experience. Members spent winter quarter under the employment of a CPA firm for university credit hours and returned spring quarter to report on experience gained. Dr. Arthur Prell of the SIU Bureau of Business Research spoke to the club about "Economic Opportunities in Southern Illinois." The Accounting Club also held a picnic at the Carbondale reservoir.

FRONT ROW: Nancy Schingel, Linda Wilkinson, Gayle Wiley, secretary; Gary Culver, president; Jerry Briggs, vice-president; Sue Mull, treasurer; Carol Vidmar, Beverly Jordan. SECOND ROW: Gary Rose, Eugene Vaughn, adviser; Carl Sanders, Gary Haars,

VTI Accounting Club

A field trip to various accounting firms in St. Louis was the year's highlight for the VTI Accounting Club. Meetings featured panel discussions pertaining to current operating principles of accounting and spring found these members on their annual picnic at Crab Orchard Lake. Accounting and data processing majors of VTI passed their requirements for membership and likewise set their goals of exploring the accounting positions open in the business world.

Larry Koerber, J. K. Markwell, adviser. THIRD ROW: James Wells, Allen Menard, Bill Glasscock, Charles Arns, Charles Eckert, John Kurvc, Mike Price, Mike Smith.





FRONT ROW: Michael Smiley, Jack Zimmanck, Stan Nicpon, Sally Murphy, Larry Mann, president; Pat DaPron, Ron Geskey, vice-president; Susan Fuhrhop, Frank Messersmith, secretary-treasurer; Robert Atkinson, Donald Hileman, adviser. SECOND ROW: Gary Brand, Jerry Ashby, Andy Feo, Edward Kurtzman, Bill Lemos, Glenn Eige, Michael Rambo, Bill Searcy, Jesus Carlos,

Kel Ballantyne. THIRD ROW: Robert Westcott, David Deverick, Lonnie Inlow, David Voracek, Charles Westwick, Del Tucker, Mike McDaniel, Tom McAlevey, Norm Meyer, Dave Mahon. FOURTH ROW: Jay Soldner, Denis Rogers, Graham Waltz, Robert Quaglia, Al Lira, William Smith, Douglas Baniqued, Thomas Lager, Lawrence Widrig, Walt Waschick.

Advertising Club

Composed of advertising majors and interested persons, the Advertising Club supplemented the members' academic training in advertising with field trips and meetings with advertising personnel. The annual field trip as a part of Advertising Recognition Week was staged in February. Selling the *Obelisk* was the major project of the year. The club attended the quarterly meetings of the Illmoky Advertising Club and gave a barbecue during the fall quarter and a spaghetti dinner during the winter for its members.

FRONT ROW: Nuh Musa, Lester Parker, treasurer; Olawumi Thanni, Jonathan Angeno, vice-president; Amy Shannu-Wilson, Abdullah Aliyu, secretary; John Anaza, Wadson Deleza, Alex Vainoey, Gabriel Onyango. SECOND ROW: Alhaji Bukar, Clifford Aki, Nwafor Onyeka, Simeon Mwansuku, Eiremon Kaggwa-Kasaato, Jabulani Beza, Matthew Apolola, Peter Mzena. THIRD ROW: Har-

African Students

Organization

"Crisis in Rhodesia" was the discussion topic for a meeting of the African Students Association in fall quarter. In addition to the general discussion sessions, outside speakers and films featured at regular club meetings, the African Students participated in the Model United Nations and International Students Night. African students were eligible for an active membership, and other interested persons were eligible for honorary memberships in the organization.

ris Mwangi-Wacirah, M A Ojo, Omar Elloumi, Daniel Edem, Rugus Oye Ayeni, Oladejo Akinkunle, Babi Bann, Olairivan Mollel, Aubrey Museka, Tony Ukagwu. FOURTH ROW: Ali Nur Jama, Omer Mohamed Gulaid, Ahured Abdi Mohamood, John Kasidi, Chad Maema, Winfield Mwachisang Ndovi, Dani Kireju.





FRONT ROW: Gary Zeller, Jerry Hagler, Don Nash, vice-president; Ronald Bosecker, president; Thomas Benz, Marvin Riepe, secretary-treasurer. SECOND ROW: Kenneth Obrecht, Harry Dillinger, Donald Dallmier, Randall Huber, William Marcatte,

Rodney Rothert, Mark Kern. THIRD ROW: David Armstrong, adviser; Donald Knepp, Mark Helmkamp, Red Becker, Larry Groh, James Kent, Chuck Stoddard.

Agriculture Economics Club

Food retailing field trips were made to the Carbondale Kroger store in November and to the Cairo Mikco Grain Company in April by the Agriculture Economics Club. The club increases interest in the field of agriculture by promoting the interchange of opinions and ideas of students and instructors interested in ag economics. This was done by presenting ag seminars and panel discussion sessions.

The Agriculture Economics Club officers meet to serve as a steering committee for the planning of new club activities.



Members of the Agriculture Economics Club gained practical experience by observing Kroger supermarket operations.



FRONT ROW: Herbert Portz, adviser; Pete Borah, Frank Koch, secretary-treasurer; Paul Nordstrom, president; Don Knepp, vice-president; Oliver Dorn, Dean Keepper, adviser. SECOND ROW: Rick Moore, Dave Graden, Donald Dallmier, Garry Mor-

ison, Kent Saxe, Mark Kern, Thomas Spreitler. THIRD ROW: Bernie Colvis, Steve Taylor, Gary Zeller, Thomas Benz, Ronald Bosecker, Brian Bremer.

Agriculture Student

Council

Composed of representatives from the eight clubs in the School of Agriculture, the Ag Student Advisory Council promoted the profession of agriculture and represented students within the school of Agriculture in matters of student welfare. The Council, featuring guest speaker, Kenneth McFarland of the public relations department of General Motors and the American Trucking Association, participated in the All Ag banquet. The Council also sponsored an outstanding service to agriculture award.

Alpha Eta Rho

Station manager for the Scandavian Air System, Helge Skoldager, was the guest speaker at the October meeting of Alpha Eta Rho. One project included an annual banquet, which was held in June in the University Center ballroom. Alpha Eta Rho provides an organization for young men and women who wish to further their interests in the aviation industry. Membership in the organization requires one quarter pledgship. Edward Nagle received the award as the most outstanding senior.

FRONT ROW: Ronald Kelly, William Stepansky, Frank Graff, president; Marilyn Cutler, secretary-treasurer; E. A. DaRosa, adviser, David Massey, vice-president, Ross Hassig. SECOND ROW: James England, Robert Anderson, Larry Staples, Susan Willey, Sandy Carter, Tom Teague, Jim Binneboese, Kim Osmus. THIRD ROW: Raymond Dinnerville, Gary Conway, Richard Walters, Robert Moore, David Zupanic, Thomas Crone, Joe Cooley, Richard Hisgen. FOURTH ROW: Steve Weid, Michael Adams, Bill Bird, James Staff, Bob Kolkmeier, Mike Ketring, Gary Wilson, Bob Butts.





FRONT ROW: Jerry Pickare, Charles Heine, Russell Selmer, Gary Goldacker, Mike Moore, president; Harvey Hisgen, vice-president; James Templeton, treasurer; Tom Lenart, recording secretary; Bill Daniel. SECOND ROW: David Karr, Barry Komie, Bernie Carter, historian; Melvin Mueller, Jim Furner, Tim Merriman, Marty Pflanz, Don Goldacker. THIRD ROW:

Jim Scherbarth, Richard Conigliaro, social chairman; Jim Cavitt, Andrew Bodenbender, Jim Pierson, Jim Cunningham, Ron Kapala, Gary Rutherford, Jim Meranda. FOURTH ROW: Kenneth Berry, Edward Gearhart, Gene Freund, Terry Rothgeb, D. J. Olson, Donald Wilee, Michael Saylor, Kenneth Peterson, Tom Klein.

Alpha Phi Omega

The Zeta Nu chapter of Alpha Phi Omega is a campus service fraternity dedicated to the task of giving aid to people on and around campus. Membership was open to any student willing to give his time and energy to service work. The group's activities this year included campus tours, charity drives, and sponsorship of such special events as the Homecoming bonfire, campus Christmas decorations, and the Ugly Man Contest and dance.

Amateur Radio Club

As soon as permanent operating facilities were available, the Amateur Radio Club celebrated by giving an antenna raising party. It was at this party that the tower and antenna were raised. Though the club was only open to students with a radio license, interested students worked toward this license by receiving instructions in technical theory and morse code from club members. The Amateur Radio Club is affiliated with the American Radio Relay League.



FRONT ROW: Jim Harmon, adviser; Dave Bunte, president. SECOND ROW: Dick Housel, George Hoke, secretary-treasurer.



FRONT ROW: John Sauper, Robert Sapp, vice-president; Mary Ann DiPietro, secretary-treasurer; Melvin Joesten, adviser; Nona Mundy, Robert Hanzhk, president; Savio Vigiélmo. SECOND

ROW: Richard Boyd, Robert Corrington, Jim Wheatly, Dan Drinka, Ron Burquin, Carl Ernst, Scott Hinners, Kent Lannert, Elbert Carroll.

American Chemical Society Angel Flight

Bi-weekly meetings of Chemeka featured a meet-your-professor series, films related to chemistry, and lectures on career opportunities. Services provided to the University by club members included University Center exhibits, posting of safety posters in the chemical labs, and sale of lab coats. Of 440 national chemical societies, SIU's unit was one of 27 outstanding clubs to receive national recognition on the basis of its annual program. Chemeka is a student affiliate chapter of the American Chemical Society.

Coeds having singing and dancing abilities were eligible for Angel Flight rush. As a division of AFROTC, Angel Flight was hostess for Arnold Air Society functions. The girls also appeared at campus events and ushered at all events in the Arena. During winter quarter they participated in Holiday in Blue and the Military Ball. Last year SIU's Angel Flight was named outstanding flight in a four-state area and was chosen as the area headquarters.

FRONT ROW: Andrea Bugaieski, Lynne Gollus, Jan Sirls, Arlette Alexander, Ginny Sanden, Captain Edward Corich, Martha Edmison, Velda Smith, Pamela Kidd, Judy Florio, Johnny Belle Blake, Susan Farris, Rita Stoffel, Clyda Spiller. SECOND ROW: Gail Rielley, Susan Meyer, Julie Zelmer, Judith Morrison, Kathy Wiebler, Sidney Ludwig, Terri Crawford, Linda Priestley, Phyllis Williams, Sybil Arnold, Paula Gibson, Mary Johnson, Cathy Myers, Linda Bray, Louanna Pullin, Pamela Reid. THIRD ROW:

Jo Ellen Blackburn, Jackie Watkins, Jennifer Hutton, Mary Moore, Karen Bedwell, Sharon McKenzie, Marilyn Chamness, Sheryl Staley, Nancy Altes, Sandy Landry, Joan Boals, Jean Butt, Susan Pearce, Carolyn Gray. FOURTH ROW: Vicki Smith, Laura Spudich, Cathy Moskop, Susan Hunter, Connie Zeller, Berthalynn Spisok, Joan Bolitho, Sandy Stice, Becky Brown, Pamela Hudgens, Mary Cleveland, Beverly Barkman, Pamela Heethuis, Mary Churney, Sharon Marlow, Jane Finnicum.





FRONT ROW: Jon Ruge, William Lolli, Joe Pignotti, Glenn Wilson, Marshall Wilcoxon, Ronald Lieberman, David Voracek, Al Unger, Ron Whitney. SECOND ROW: Kenneth Stobart, Paul Carey, Jim Ufert, Claude Graeff, John Covas, Gordon Taylor,

Anthony Meyer, Ron Watters, Ken Reid. THIRD ROW: John Cochran, Vern North, Kenneth Rank, Keith Hitzeman, Jerome Barrad, Malcolm McKean, Walter Headtke, Don Miller, David Hughes, Robert Hansen, Thomas Isacson, Don Gergovich.

American Marketing Association

SIU's collegiate chapter of the American Marketing Association offered to its members further concepts in the area of marketing by inviting guest speakers at every meeting. Members gained practical experience from the field trips to different businesses throughout the area. The club attended conventions at St. Louis and Michigan State University. Charles Lounsbury received the outstanding undergraduate award for his contributions in all areas to the University. A marketing club for graduate students was newly formed.

FRONT ROW: Jeffrey Balliett, Ray Bray, Paul Hoffman, Donald Perry, adviser; Roland Hassebrock, president; George Clark, secretary-treasurer; Jerry Carpenter. SECOND ROW: Joseph Galetto, Gary Carr, Omar Ellouni, John Trankar, Patricia Schomber, Lois Pakulski, Toni Sang, James Kowalski, Thomas Shapiro, Michael

Renfrow, William Bork, Bob Doretti. THIRD ROW: James Schultz, James Spayer, Dan Maga, David Roth, Gary Sterling, Jerry Tidwell, Ronald Ramsey, Denis Rogers, Timothy Smith, Dwight Lemasters, Russell Zavala.





FRONT ROW: Joe Johnson, adviser; Lawrence Hanfland, Rayburn Dudenbostel, Thomas Anton, Cleon Blankenkaker, Howard Benson, Gary Oehlert, Ronald Springer, Donald Krump, Charles Milewski, Robert Menestrina, Paul Johnson, Lonnie Breland, Bill Perkins, Michael Tymowicz. SECOND ROW: Robert Loftus, Daniel Bagby, Larry Alcoke, Raymond Dinnerville, Antone Kusmanoff, Andrew Agdan, Raymond Reed, Richard Kamen, Albert Lyons, Jack Sampier, Dennis Douglas, Warren Stewart, Jesse Harris, George Zumwalt, Paul Gerson, Kenneth Richardson, Jon Doss, Gene Welborn.

THIRD ROW: James Trobaugh, David Massey, Phillip Lawyer, Victor Hill, Randall Hill, Roy McCorkle, Dan McLane, James Brown, John DeWolfe, Charles Carter, Michael Adams, David Cox, Daniel Declue, Maurice Legate, Melvin Mueller, Larry Nuhn, John Russell. FOURTH ROW: Sam Campanella, Ron Kot, John Finnicum, Thomas Lane, Roland Hassebrock, Dan Alsup, Harry Filbey, Mike Herider, Dale Kuhn, Larry Hart, Doug Weidman, Terry Drennan, Jerry Hall.

Arnold Air Society

Members of the AFROTC with a 3.1 general and a 4.0 ROTC grade-point average were eligible for membership in the Arnold Air Society. The Society attended an Area Conclave at Purdue University in the fall and a National Conclave in Dallas, Texas, during spring term. While striving to aid in the production of Air Force officers and to create a more efficient relationship within the AFROTC, Arnold Air Society issued a Distinguished Service award. The Society sponsored the annual Military Ball.

Association of Childhood Education

To better acquaint prospective teachers with the profession, kindergarten, primary, and elementary education majors were invited to attend the monthly meetings of the Association for Childhood Education. Representatives from the art department, placement service, and department of student teaching gave speeches pertaining to their respective departments. "Teaching Procedures" and "Project Head Start" were among the topics discussed at the meetings.

FRONT ROW: Arlene Heiden, Mary Delhaute, Margaret Rose, Louise Templeton, president; Susan Foster, Sandra Sanders. SEC-

OND ROW: Nelly Box, Judy Perkins, Sharon Hart, Colleen Kulla, Nancy Ogle, Mary Ann Hoke, Denise Ryan, Janice Beck.





FRONT ROW: Denise Dumes, Lucile Rasdaeninord, David Seibert, Steve Taylor, president; H. W. Miller, adviser; Jim Pettigrew, vice-president; Gary Johnson, treasurer; Becky Harness, secretary; Judy Wrede. SECOND ROW: William Johnson, David Mills, David Hunt, Dale Crites, Duane Hazzard, Jay Hunsley, Lawrence Hurley, Gregory Smith, Preston Politsch, Larry Boggs.

THIRD ROW: Arthur Podgorski, Steve Lott, LeRoy Plummer, Dick Metz, Greg Crawford, Garry Morrison, Everett Moeller, Oliver Dorn, Roger Bennett. FOURTH ROW: John Corson, Norm Moss, Jim Burch, Darrell Logan, Tom McGuire, Oren Coffer, Gene Schmidt, Roger Ross, Karl Newell, Paul Nordstrom, Gerald Alexander.

Block and Bridle

Higher scholastic standards among students of animal industries is promoted by Block and Bridle. The Merit Trophy award was given to the graduating senior who had maintained the highest grade point average and contributed the most to the club. The Block and Bridle Rodeo was held fall quarter, Swine Day and Dairy Day were highlights of winter quarter, and the Showmanship Contest, was activity of spring quarter. A banquet honoring current judging teams was presented in the spring.

FRONT ROW: Chuan-Lee Hsu, Ka Chai Ho, Floyd Chan, Walter Light, Hai-Chow Kao, Joseph Woo, William Lui, John Ng, Peter Wong, Jeng-gwo Chang. SECOND ROW: C. M. Wang, treasurer; George Chen, vice-president; Jimmy Lee, Jen-Ho Fang, adviser; Joseph Chu, adviser; Mrs. Ping-Chia Kuo, Dr. Ping-Chia Kuo, adviser; Dr. Ikua Chou, adviser; Teresa Chen, social chairman; Tommy Yau, president; Frank Chu, secretary; THIRD ROW: Laura Au, Anastasia Chieu, Ruth Chu, Lilly Tsai, Ellen Liu, Mo-Ching Cheung, Cynthia Loh, Miranda Hu, Susan Shaw, Lily

Chinese Student Club

On January 21 the Chinese celebrated the New Year and in spring, preceding the election of new officers, the students gave a dance and a picnic. During December table tennis and bowling tournaments for foreign students were sponsored. Chinese National Day in October was the occasion for a special dinner among the Chinese students. The Chinese Student Club worked to associate interested students with the Chinese culture and to promote better relationships between the Chinese and other students.

Lee, Linda Yuan, F-Man Lee, Ada Lo, Anne Tsai, Christopher Cheung. FOURTH ROW: Joseph Wai, Peter Leung, Chi-Ying Chu, Cheng-Ming Chang, Cony Lau, Wong Luek, Timothy Loo, Tso-Hwa Lee, Yin-Po Lee, Wilfred Che, Sing Wong, Kei-Kwok Ho, Bing Kwong Tam, Yee Jack Ng. FIFTH ROW: Joseph Ng, Kun Hsiang Mei, Dang-Hsiung Liu, Tai Po Tschang, William Yau, Lawrence Chang, Te Chen, Cheng Sing Lien, Yam Thomas, Julian Pei, Ching-See Lee, Kuo-Chun Liu, Michael Pan, Wei-Peng Tsao.





FRONT ROW: James Moody, Randy Pitts, publicity chairman; Karen Cain, secretary; James Newton, Rolf Olmsted, Brett Champ-
lin, Donna Feldman, treasurer; Tom Riely, vice-president; Tom
Cotton, president. SECOND ROW: Sandy Thomas, Marcie Dan-
ner, Bill Lemos, Tom Ohler, Bill Wilson, Phil Tedrick, Phyllis

Monroe, Gene Yano, Shirley Straley, Gail Rielley. THIRD ROW:
Alan Hightman, Robert Little, William Evans, Walt Peters, Mark
Beck, Robert Laughton, Ken Nelson, Katherine Funk, Regina
Timcikias, Paul Dembski, Mel Mangan.

Campus Folk Art Society

Members of the Campus Folk Art Society are dedicated to the ideas of furthering and stimulating interest in folk music and folklore on and around the campus. These goals are realized through various means: concerts, regular meetings, and workshops. Members participated in the Parents Day program, Homecoming bonfire, Vision '65, living area sponsored shows and forums, and civic group sponsored events. They attended the Folk Festival at the University of Chicago during the first week in February.

The banjo player's song holds the avid attention of his fellow Campus Folk Art Society members as they sing along with him.



Members of the Campus Folk Art Society enjoy a coke at the University Center after one of their bi-weekly get togethers.



FRONT ROW: Michael Barker, Donna Fricboes, secretary; Carol Verneti, president; Joy Carter, adviser; Dan Rainey, adviser; Priscilla Henshaw, vice-president; Rita Pellegrini, Dwayne Carter.

SECOND ROW: Jan Manker, Cathie Boyne, Joyce Agne, Geraldine Lucas, Darlene Scott, Gary Martin, Virginia Johns, Teryl Garrison, Rosemary Utterback, Mary Ruth Heal.

Council for Exceptional

Children Cricket Club

Activities designed to promote interest in education for exceptional, handicapped or gifted children, provided the mainstay for the Council for Exceptional Children. Members attended the state convention in Chicago and the high school convention in Elmhurst. A film, "To Light the Shadows", highlighted the winter quarter meetings, and Council for Exceptional Children Week occupied spring's projects. Guest speakers, displays, and informal meetings were activities of the week.

Though operating under a handicap of having no actual cricket playing field, the Cricket Club remained active. They engaged in matches in St. Louis, Chicago, and other major cities within a three hundred mile radius. Playing 4 to 5 matches every quarter, the club strived toward its goal of selecting good players and playing at the national level. A definite interest in cricket and the desire to contribute to the advancement of the club was requisite for membership. Most members come from India and Pakistan.

FRONT ROW: Hasan Masood, Farzana Humeyun, Anthony Giffard, adviser; Nazir Mughal, president; Mahesh Poddar. SEC-

OND ROW: Hasmukhlal Abhyuday, Mirza Ahmed, Arif Husain, Rana B. N. K., Haider Nawab.



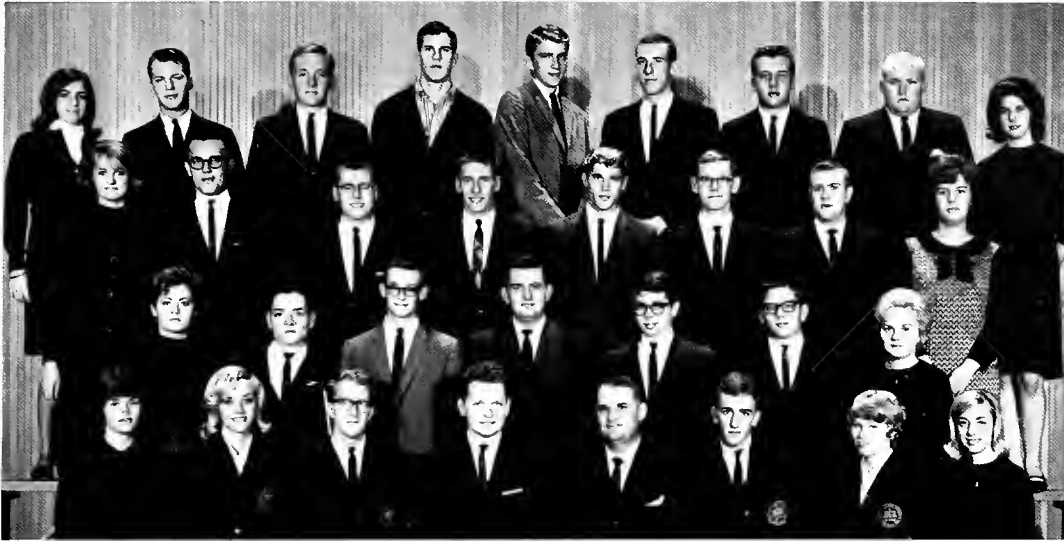

FRONT ROW: Jeanne Albon, Dianne Abel, treasurer; Robert Dial, vice-president; James Robb, adviser; Jack Bizzel, adviser; Larry Curtis, president; Donna Snyder, secretary; Susan Elmore. SECOND ROW: Marcia Clotfelter, Weldon Grim, Tom Williams, Gerald Eye, Jim Tamblin, Jerry Buckles, Mary Johnston. THIRD ROW: Janet Zurkammer, George Moorleghe, Steve Cooley, Gary Rose, Dennis Harre, Jim Wright, Michael Fitzpatrick, Margaret Lovelace. FOURTH ROW: Patricia Turner, Jim Montgomery, Jon Castner, Mel Mangan, Frank Canaday, William Barker, Roger Kramm, Arthur Price, Ann Meyer.

VTI Data Processing

"Cost-Accounting Procedures," a discussion topic, and "The Computers Sketch Pad," a film made from the Science Reporter TV Series, were synthesized into the fall meetings of the VTI Data Processing Club. Since this was the first active year for the club, it proceeded to acquaint interested members not only with classroom observations, but with extended programs beyond the classroom. Membership requisite included completion of a data processing course.

FRONT ROW: Clarence Clark, John Laslie, Jerry Miller, Max Weekly, vice-president; Charles Green, adviser; Denny Corbell, president; Doug Whipple, Marshal Poff, David Kuehn. SECOND

VTI Electronics Association

Any student enrolled in the VTI Electronics curriculum who has a 3.0 over-all grade average is eligible for membership in the Electronics Association. Members try to maintain contact between themselves and the electronics industry. For this purpose they had a representative from American Telephone and Telegraph speak to them about his particular field of electronics. Field experiences included a trip to McDonnell Aircraft in St. Louis.

ROW: James Clegg, Don Lund, Willis Hern, James Daily, Paul Riggs, Larry Leach, Lawrence Settle, John Soprych, James Suttie.





FRONT ROW: Richard Borgsmiller, Malcolm Todd, Stephen Riggio, Tom Gayer, Mike Hines, Bill Monroe, Darrell Horton. SECOND ROW: Terry Hileman, Bill Johnson, Jack Honey, Daniel Vartivarian, Delmar Landis, John Follas, Paul Eldredge,

Thomas Jennings. THIRD ROW: Dan Stitt, Roger Green, John Novy, Bruce Pate, David Chadra, Doug Weidman, Glenn Kaffenberger, Robert Teske.

Engineering Club

Composed of engineering, engineering technology, or applied science majors, the Engineering Club unites the engineering students professionally and socially. Last February they coordinated the National Engineering Week, held their annual dinner, and presented a TV debate. Field trips were made to Anheuser-Busch in St. Louis and to Granite City Steel. Juh Wah Chen and William Orthwein of the technology department and Jack Nelson of the Standard Oil Company in Indiana talked at the club meetings.

FRONT ROW: Alva Jenkins, secretary; Kenneth Oleson, president; Philip Davis, Richard Howe, adviser; Jack Bass, H. J. Stoever, George Lacy, vice-president; Douglas Colclasure, treasurer. SECOND ROW: Takie Kalla, Jerry Simmons, Francis Burba, Arif

Husain, Lorn Honey, Walid Yousef, Odhavji Lavani, Gene Mehrtens, Carl Ecklund. THIRD ROW: Bernard Niebur, Stephen Deiro, George Kenned, Sam Berry, Paul Gayer, Tom Peayler, Tom Bartinikas, Bruce Scheiman, Larry Meinders, Robert Hernandez.



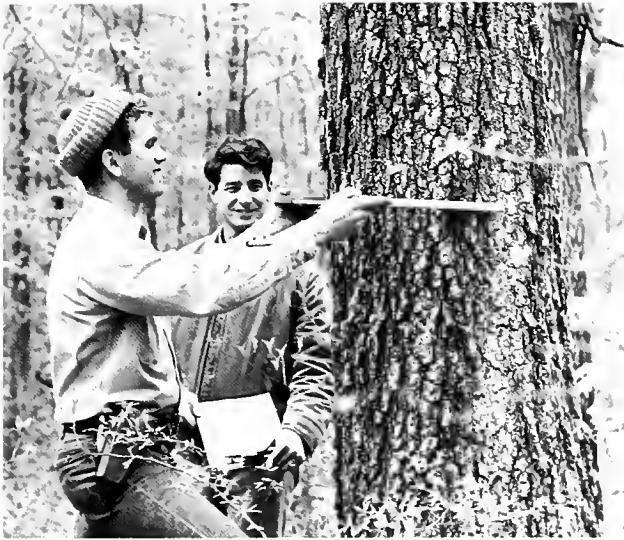

Using a forester's calipers, these foresters determine the volume of timber by measuring the diameter of the tree.



To find the relationship soil has to tree growth the temperature of the soil was measured and then calculated on a graphic chart.

Forestry Club

Monthly meetings provided noted speakers, movies, or general discussion groups for the members of the Forestry Club. At the Missouri Logging Show the club won all events except two against the University of Missouri. They placed fourth among nine forestry schools competing in the Mid-western Forester's Conclave and received first and third in one-man crosscut sawing and second in pole climbing. First place trophies in softball, volleyball, and horse shoes were awarded at Agriculture Sports Day held in spring.

FRONT ROW: Larry Johnson, Sam Resor, John Dickson, Don Van Ormer, treasurer; Glenn Campbell, vice-president; John Gunter, president; Chuck Anthony, secretary; Mike Neuzil, Steve Vierow, Ralph Bower. **SECOND ROW:** Mickey Kimberlin, Jack Downs, Charles Baker, Jerald Alexander, Lawrence Wood, Dale Baer, Walter Wood, Winfield Ndovi, John Zehr, John Kaforski,

Mickey Lewis. **THIRD ROW:** Dick Little, Richard Wankel, John Carr, Rick Moore, Tom Hestand, Don Cureton, Dave Hannigan, Patrick Campbell, Jeff Elliott, Joe Neely, Arthur Allen. **FOURTH ROW:** Chuck Krukewitt, Glen Miller, Leon Leach, Kent Clarida, Stephen Meismer, Neil Hosley, Charles Doty, Alan Horton, Frank Chesnek, Mike Malnar, Bob Raines, Bill Lorenzen, Chuck Gura.





FRONT ROW: Darrell Willis, Cathy Shelton, secretary; Richard Boyd, president; Benson Poirier, adviser; Bonnie Westbrook, vice-president; Benson Poirier, adviser; Bonnie Westbrook, vice-president; Sheleigh Clutts, treasurer; Bill Moore. SECOND

ROW: Sandra Sanders, Lynda Weber, Linda Allen, Nancy Orr, Dorothy Cook, Gloria Glasco, Judy Billingsley, Karen Alexander, Linda Busenback.

Gamma Beta Phi

Formed this year, Gamma Beta Phi states as its objectives the advancement of educational ideals, the encouragement of scholastic efforts, and academic merit rewards. Southern has the seventh charter issued by the national senate of the Gamma Beta Phi Society and the only charter in Illinois. Membership is limited to those students who have a 3.25 grade average. In April Gamma Beta Phi participated in the Beta Club meeting for high school students.

Geology Club

Ira Satterfield received Geology Club's award of geology student of the year. The club conducted several field trips, visiting Southwest Wisconsin in the Tri-State excursion during the fall and New Orleans in the spring. Spring term also brought for the members the AAPG meeting in St. Louis and the Geology Club's spring picnic. Tom Beverage of geological engineering at Missouri School of Mines provided one month's program by speaking to the group on "Geological Engineering" and its job perspectives.

FRONT ROW: Mitchell Judson, secretary-treasurer; Jim Morgan, vice president; Dr. George Fraunfelder, adviser; Lee Tucker, president; Verner Johnson, Paul Downey. SECOND ROW: Ron Yesley, Bob Day, Roger Nance, Charles Walker, William Olsson,

Don Wintrich. THIRD ROW: James Cerven, Larry Knight, James Grenda, Frank Pavlik, Jim Thomas, Gerald Pitchford, Robert Taylor.





FRONT ROW: Steven Gerlach, treasurer; Bill Moore, vice-president; James Mulvaney, president; Elaine Loomer, secretary SECOND ROW: David Holford, Eulonda Winkleman, John Tymitz, Deanna Reeves, Edgar Raines.

History Club

Members of the History Club worked toward promoting professionalism among history majors and interested students. Meeting monthly, they planned programs centered around scheduled speakers, two of whom were Robert Gold and Meyer Reinhold. Gold, assistant professor of history, spoke about the Spanish Conquistadors, and Reinhold, associate professor of foreign language, talked about the "Status Symbols in Ancient Societies."

Sanford Elwitt, assistant professor in the history department, spoke to the History Club at one of its monthly meetings.

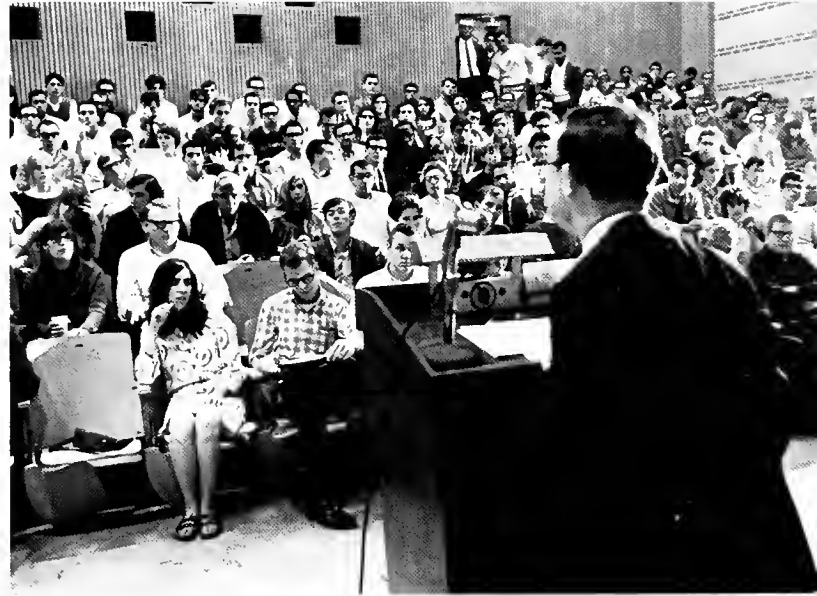

Members of the History Club keep up with current as well as past historical events by attending a lecture concerning Viet Nam.



FRONT ROW: Claudette Morse, Diana Berger, Barbara Ernst, Betty Johnson, Dana Phillips, Herma Barclay, Carolyn Edgar, Nancy Colbert, Lois Reynolds. SECOND ROW: Jeanne Wilson, Carol Mentzer, Georgann Percival, Karen Metzroth, Judy Wade, Marcia McGuire, Phyllis Sarver, Janice Crowell, Mary Popp, Kay Childers, Karolyn Pettigrew, Ruby Rigg. THIRD ROW: Mary

Hull, Linda Waters, Sandra Gibbons, Karen Hinners, Joanne Strine, Diana Yedinak, Candace Robb, Pat Hancy, Irene Huch, Sheleigh Clutts. FOURTH ROW: Marilyn Engel, Mary Schulz, Charlotte Lichliter, Sue Ellen Stombaugh, Karen Elliott, Mary Ann Kelly, Noretta Buckles, Sandra Cripe, Carol Kittinger, Brenda Towle, Margaret Couser, Judy Shultz.

Home Economics Club

Wheel's Night display in October and a service project at Anna Hospital in December constituted fall activities for home economics majors and minors enrolled in the Home Economics Club. In February the group traveled to a conference in Chicago. The annual spring banquet closed the year with David Mace, executive director of the American Association of Marriage Counselors, speaking on "Home and Family Life in Selected Foreign Countries."

FRONT ROW: Karen Settles, Pat Talford, treasurer; Cheryl McBride, secretary; Lois Guebert, president; Sue Ridley, adviser; Phyllis Bubnas, adviser; Judy Chester, vice-president; Ruth Ann Baue, Margaret Beleckis, Martha Beggs. SECOND ROW: Bonnie Greenlee, Ruth Currie, Vicki Wiseman, Rosemary Berry, Diane

LeSaulnier, Sharon Kramer, Kathy Gunn, Jananne Carson, Dorothy Herter, Marilyn Luhman. THIRD ROW: Elaine Peters, Sue Redding, Margaret Miller, Carol Dickson, Shirley Rowland, Bonnie Bergo, Vicki Erickson, Patricia Stolz, Barbara Gentry, Karen Schrader, Bonnie Mueller, Shirley Wall, Julia Klein.





FRONT ROW: Philip Wallace, Patrick Mullally, Melvin Mueller, Wallace Ingram, adviser; Raymond Reed, Dennis Culberson, Larry Carr, Willard Pinn. SECOND ROW: James Butler, Joseph Davenport, Stephen Chamness, James Garrison, Charles Toler, Bruce

Summers, Richard Pierson. THIRD ROW: Dale Yaeger, John Haney, John Hoellerich, David Tracy, Sumner Jones, Sherrill Freesmeyer, Linden Sisk, James Trotter, Joe Petraitis.

Members of the AFROTC with a 3.0 grade point average and strict military bearing, coupled with the desire necessary for an effective presentation, were eligible to join the Honor Guard. In addition to performing in drill shows across the nation, the organization served as the military guard for university functions and for community benefits. The Honor Guard, setting its goals to exemplify proper military conduct, competed in the annual Invitational Drill meet.

Honor Guard

FRONT ROW: Ron Runkel, Frank Jarke, Melvin Mueller, Wallace Ingram, adviser; Raymond Reed, Richard Sabath, Richard Wells, Arthur Morgan. SECOND ROW: Eric Wilson, Kenneth Peterson, Logan Ludwig, James Smith, Lamar Gentry, Andrew Agdan, William Giolitto, Jon Doss. THIRD ROW: Charles Halford, Steven Opp, Ralph Hitchens, Richard Kamen, John Ward, James Zonka, Mike Warner, Frank Holt. FOURTH ROW: James Burris, James Lawler, Gene Welborn, Harry Rix, Steven Underwood, Kenneth Webster, Thomas Lane, John Earle, Robert Summers.





FRONT ROW: Bhupendra Srivastava, Veena Srivastava, Mirza Ahmed, president; Devendra Pathak, Madaiah Madappa, vice-

president. SECOND ROW: Odhavji Lavani, RamaRao P.S.S., Mahesh Podar, secretary; Hasmukhlal Abhyuday, treasurer.

Indian Student Association

Indian Independence Day provided the opportunity for a celebration for members of the Indian Students Association. Founded in 1964, the organization served as a social group and a medium for the promotion of understanding between the Indian and the American students. Membership was open to any SIU student who expressed an interest in the club. Speakers at the periodical meetings included William Hardenberg of the government department and William Harris of the philosophy department.

FRONT ROW: Jim Harmon, John Pollock, adviser; Kurt Mowrer, Ronald Collier, vice-president; Gerald Ferrick, treasurer; William Doty, president. SECOND ROW: Philip Nieman, Jack Hostetter, George Arazan, Jim Heston, Joe Valenziano, Bob Purdy, James Lipe. THIRD ROW: Sheadrick Tillman, George Tate,

Industrial Education Club

The State Superintendent of Industrial Education and the head of trades and industries in Southern Illinois headlined the assorted speakers that provided the topics for the meetings of the Industrial Education Club. The club assumed a vital position in the University's professional program and promoted the cause of industrial education by the recognition of professional training. The state convention for industrial education offered an outside activity.

Morris Fletcher, Don Tottleben, John Samuels, Ronald McCage, Richard Hughes, Keith Bicker. FOURTH ROW: Al Andrews, Monte Mahlke, Richard Walton, Gerald Greenwood, Gary Gain, Carlos Medrano, John Blaul, Gerald Alsvig.





FRONT ROW: Richard Grumbull, Andy Green, secretary; Alan Seniw, vice-president; Jim Harmon, adviser; Harold Brewick, president; Dick Roush, treasurer; Arnold Baker. SECOND ROW: John Koesterer, Millard Cameron, Raymond Vincent, Dane Hilde-

brecht, Robert Stone, James Martling, Thomas Kidd, Karl Schiller, Ron Selvey, Richard Speckman. THIRD ROW: Hank Gross, Jerry Wolfe, Donald Losacco, Ron Guinn, Bill Mueller, Al Andrews, Mike Atkinson, Thomas Crone.

Industrial Technology Club Informer

Formed in the spring of 1965, the Industrial Technology Club promoted interest in all areas of technology with special emphasis on the industrial aspects of today's society. The club traveled to St. Louis during winter term to view the workings of a brewery and an aircraft corporation. Composed of 30 members, the Industrial Technology Club was open to any student with a major in industrial technology and made an associate membership available to interested faculty and graduate students.

The increased interest in equal campus representation for the off-campus residence units in relation to the on-campus residence halls provided the incentive for the formation of the newspaper, the *Informer*. Created to establish a clear path of communications between the off campus units, the *Informer* set its main goal not to become a social organization but to assist in the development of continued off-campus growth. Students interested in off-campus affairs were eligible to join the organization.

FRONT ROW: Ronald Seatkowski, Frederick Lueck, Edwin Murphy. SECOND ROW: Thomas Murphy, Andrew Bodenbender, Ruth Haaker, Charles Ramick, Raymond Lenzi.





FRONT ROW: Cha-Cha Techakamphu, Yang Shik Shin, Richard Hollis, Bill Stark, president; Leonard Boscarine, vice-president; Carole McKemie, treasurer; Suzanne Hepp, secretary. SECOND

ROW: Henrietta Spence, Bob Thomas, Forrest Wisely, Kathleen Fletcher, adviser; Jane Hardy, Soon Young Chung.

Instructional

Materials Club

Open to all persons interested in the instructional materials field, the Instructional Materials Club attempts to further the professional knowledge of its members, to provide wholesome recreation, and to serve as a recruiting agency for the instructional materials field. Annual events include an alumni coffee, a Christmas party, and a club picnic. Guest speakers who lectured at the monthly meetings were outstanding in the I.M. and library science fields.

FRONT ROW: T. Hallock, Richard Bedore, Jan Brooks, treasurer; Nazeer Muchal, secretary; Bev Biadley, secretary; Frank Klingberg, adviser; Moses Akpan, vice-president; Dave Bailey, James Hackett, Choon Youn Rhee, Sami Kaloti. SECOND ROW: Carolyne Hughes, Ismail Ahmed, Saad Eddin Eways, Jamal Suhuril, Rena Beth Price, Marge Tyschper, Rose Mary Waicukauski, Nayif Shaker, Khalil As-Saadi, Arif Husain, Hazim Al-Said, Haider Nawab. THIRD

International

Relations Club

Bi-monthly public meetings on international problems were sponsored by the International Relations Club. It also helped sponsor the U.N. Day 20th Anniversary Observance. Vice-president Ralph Ruffner spoke on "UNESCO and Related U. N. Agencies," and Robert Faner on "Memorials to Adlai Stevenson." By discussing international problems, the club hopes to stimulate understanding and cooperation between foreign and American students.

ROW: Melvin Brooks, Mufid Halawa, Ghulam Sumbal, Saif Wadi-Ramahi, Steve Threlkeld, Tony Mizerski, Mohammad Hantash, Oladejo Akinkunle, Charles Gray, Abdullah Aliyu, Adnan Kurdi. FOURTH ROW: Hasmukhlal Abhyuday, Orrin Benn, Michael Ojo, Nabil Halaby, Hikmat Odeh, Dick Marti, Michael Simos, Mahesh Podar, Dennis Jordan, Mazin Abbass, Jonathan Ngeno, Alexis Aligbe, Hussam Sirri.





FRONT ROW: Vance Fulkerson, president; Judy Wright, secretary; Bonnie Ferneau, Barbara Blood, vice-president; Mark Hockenyos. SECOND ROW: Naggy Faltas, Jenckes Mowry, Carol Smith, Annette Foster, Donna Feldman, Dave Estes. THIRD ROW: Rudy Barello, Carol Weil, Carole Kuhrt, Marion Kleinau, adviser; Linda Pomillo, Diana Peck, Dwight Lambert.

Interpreters Theater

To encourage interpretation activities on campus and in the Carbondale area, the Interpreters Theater presented such productions as "Incitement" and "Tom Sawyer", which was the group's first chamber theater-type presentation. The group attended the Bradley and Normal tournaments, the Ozailles Interpretation Festival, and the Illinois Interpreters Workshop. The requirements limit participation to those enrolled in one interpretation activity. Direction, reading, and service awards were given at the annual banquet.

Jacques DeMolay

District Deputy of DeMolay, Rudy Noleen, spoke to the Jacques DeMolay members at their New Years party, and hypnotist Wayne Green entertained them at a special show for the DeMolays during spring quarter. Open to any Carbondale student who is a Mason, Senior DeMolay, or a DeMolay, the organization sponsored a quarterly bowling tournament for members and during winter quarter the Southern Jurisdictional Bowling Tournament open to any Illinois DeMolay chapters located south of Springfield.



FRONT ROW: James Suttie, vice-president; Lawrence Hanfland, president; John Zink, secretary. SECOND ROW: Howard Benson, Samuel Robb, treasurer; Rodney Hunt, William Hall, adviser.



FRONT ROW: Nancy Baker, secretary-treasurer; Margaret Perez, vice-president; W. Manion Rice, Howard Long, John Epperheimer, president; Mary Jane Coffel. SECOND ROW: Edward Rapetti, Tim Ayers, Shirley Rohr, JoAnn Fischel, Georgeann

Palmer, Rose Astorino, Ric Cox. THIRD ROW: Lester Parker, John Goodrich, George Knemeyer, Carl Courtmier, Roland Gill, David Voracek, Frank Messersmith, Mike Schwebel.

Journalism Students Association

A "Get-Acquainted Buffet" started the activities of Journalism Students Association. In addition to the fall and spring parties it sponsored, JSA produced another "Jobs-in-Journalism" program where D.G. Schumacher, news editor of the *Southern Illinoisan*, was among the speakers. JSA, open to students enrolled in one or more journalism courses, sponsored the plastic cover sale for the *Obelisk* and gave Sophomore-of-the-Year, Pamela Gleaton, \$100.

FRONT ROW: Se Chaung, Kwan Chung, Hyuk Kwon, Bohak Kwon, Wha Kyung Chai, secretary; Sung Bok Ahn, Choon Youn Rhee, president; Kwang In Lee, vice-president; Chan Park. SEC-

Korean Students Association

Political discussions concerning Korea were presented at the monthly meetings of the Korean Students Association. Sun Seong Cho, visiting professor from Korea, was the featured speaker at one of the regular meetings. Cho spoke on the "Prospects of the Korean Politics". Also this past year, the members who were active in the Korean Students Association Choir were presented on ABC-TV. Another event was the annual reception held for the new members.

OND ROW: Pil Hom Lee, Kwang Yeo, Hyung Chan Park, Ink Park, Sung Park, Yeong Soo Shin, Unyong, Kim, Kee Lee, Jae Sun Jung.





FRONT ROW: Hugo Rivera, Mike Smith, president; Rynaldo Ayala, adviser; Serrano Franciso, vice-president.

Latin American Organization

"An Evaluation of the Peace Corps in Latin America" was the subject of a seminar given by the Latin American Organization during Peace Corps Recruiting Week in November. The organization participated in the Pan American Festival, a week-long activity dealing with the customs and cultures of Latin America last April. Goals for the organization are to awaken and promote interest in the affairs of Latin America and to bring understanding among Latin and American students on the campus.

President Mike Smith and vice-president Francisco Serrano discuss plans for Latin American Institute's tour of Mexico.



Romance, peace, or happiness—the joys of an olden time, were recreated and displayed to audiences at the Pan American Festival.



FRONT ROW: Christopher McMillen, religious chairman; Jim Hooker, historian; Gene Mathews, social chairman; Don Knepp, David Lidwell, president; Marvin Riepe, vice-president; Daniel Johnson, William Forrest, athletic chairman; Keith Howland, judicial board chairman; Lewis Osterman. SECOND ROW: Harold

Hunzicker, Dale Graden, Dale Crites, Roger Bennett, Dave Hunt, Roger Miller, Charles Leeper, Al Bianchi. THIRD ROW: Edward Dugan, secretary; Gerald Cox, David Angel, Robert Walker, Allen Stricker, David Armstrong, adviser; W. G. Kammlade, adviser; Irvin Hillyer, adviser; Ernest Kurmes, adviser.

Little Egypt Ag Co-op

A major in a field related to agriculture and a 3.0 grade point average for twelve quarter hours was the requisite for membership in the Little Egypt Agriculture Cooperative. The organization, which moved to group housing, maintained its tradition of assembling the nativity scene at Holden Hospital and provided a trip to a Mid-West agriculture school for the new members. A scholarship trophy was given to Jay Phenicie for making the highest grade-point average.

FRONT ROW: Dave Graden, Garry Jones, Dave Lidwell, Howard Miller, Gary Johnson, Homer Jenkins. SECOND ROW: Robert

Livestock Judging Team

Livestock Judging Team members participated in two of the largest livestock events of the year: the American Royal at Kansas City, Missouri, and the International Livestock Exposition at Chicago. The team enhanced their terminology and their livestock evaluation ability by meeting leaders in the agriculture field. The 1965 teams placed first and second at the Intercollegiate Southeastern Conference at Lexington, Kentucky. All members received recognition at this contest for their interest and skill.

Uhland, Mike Vandebark, Christopher McMillen, Oliver Dorn, Ronald Hoffman, Paul Nordstrom.





FRONT ROW: Marvin St. John, secretary; Brad Bates, vice-president; Herb Weber, adviser; Chuck Pollack, president; Larry Jones, treasurer. SECOND ROW: Mal David, Bob Vigars, Bob Burdett,

Craig Blakley, Allyn Miller, Harold Vandersnick, William Neville. THIRD ROW: Ray McGrath, Gary Peckler, Denny Shafer, Paul Palmateer, Larry Bell, Noel Gimbel, Roger Brockway, Jeff Hacker.

Men's P.E. Majors

Sam Siles, defensive tackle for the St. Louis Cardinal football team, and Larry Kristoff, United States wrestling delegate to the 1960 Olympics, were among the speakers for the Physical Education Majors Club. The members traveled to Peoria, Illinois, and Chicago for conventions and observed the physical education program in the school system at University City, Missouri. The club held intramurals to maintain degrees of physical activity among members.

Modern Dance Club

Students interested in dancing and participating in dance productions may join the Modern Dance Club. Its members are taught how to improve dance techniques while learning to communicate with audiences through the art of dance. For the first time, the Modern Dance Club offered credit for participation. In December the nationally known Chamber Dance Quartet of New York performed. In May club members presented their annual Modern Dance Concert.

FRONT ROW: Mike Williams, Suzanne Oliver, Toni Intravaia, adviser; Jacqueline Antoine, president; Genise Rose, vice-president; Gary Carlson. SECOND ROW: Connie Koines, Bonnie Lawicki, Ginger Macchi, Marcia Butts, Janice Browning, Mary Churney, Lonnie Walker. THIRD ROW: Mary Shepherd, Vicky Bixby, Inez Peickert, Nona Mundy, Diana Baima, Ruth Thorne-Thomsen, Lois Cass, Lois Reynolds, Sue Bluehosh.





FRONT ROW: Neil Birchler, Cheryl Biscontini, Robert Mueller, faculty adviser. SECOND ROW: Curtis Price, Daniel Saathoff, William Hayes.

Music Student Council

All the music fraternities, sororities, bands, and choruses are represented by their respective officers on the Music Student Council. Organized by the music department to bring a closer relationship between the various musical organizations and the department, the Council met regularly to discuss such problems as student morale, lack of desired music, and the availability of student practice rooms. Proceedings were reported to each musical organization.

The Illinois String Quartet, Herbert Levinston, Peter Spurbeck, Thomas Hall and Warren VanBronkhorst, presented a concert.



It takes talent to produce the sweet sounds that Larry Franklin, SIU music student, is able to coax from his trumpet.





FRONT ROW: Ferouz Khreino, Olga Ghannoum, Kathy Miller, Mazin Abbass, Ismail Ahmed, secretary; Melvin Brooks, adviser; Hussam Sirri, vice-president; Ibrahim Kobrossi, treasurer; Jean Monahan, Methal Akins. SECOND ROW: Mohamed Nafisah. A. Al-Zahi, Mohamed Shaye, Mustapha Fethallah, Ali Kahtany, Sami Kaloti, Hazim Al-Said, Ali Ibraheem Al-Ghareeb, Saad Remailh, Saleh Shaye, Hamad Delainy, Saleh Salloom. THIRD

ROW: Ali Shukair, Nayif Shaker, Abdullah Abdullah, Adnan Kurdi, Saif Wadi-Ramahi, Nabil Halaby, Arif Husain, Samir Tahmas, Khalil As-Saadi, Saleh Alzaidani, Saad Eddin Eways. FOURTH ROW: Mohmoud Al-Ghareeb, Mufid Halawa, Faud Saleh, Hame Abonaian, Ahmed Semiri, Perry Akins, Hikmat Odeh, Yousf Al-Mithin, Ali Hussain, Mohammad Hantash.

Organization of Arab Students

Striving for better understanding between the Arabs and the Americans and for more complete exhibition of the Arab culture and problems, the Organization of Arab Students left its membership open to any student of SIU. The group published a quarterly *Arab Newsletter* and participated in the Model United Nations. The Arab students were represented at International Night and also were the sponsors of an Arabian dinner for the club members.

FRONT ROW: Marge Tyschper, Farzana Humayun, Haider Nawab, vice-president; Charles Parish, advisor; Nazeer Mughal, President; Rozila Dhalla, Lois Waters. SECOND ROW: Prasert



Pakistani Student Association

Through educational and cultural activities, the Pakistani Student Association tries to contribute to better understanding between Pakistan and the United States. It organized cultural shows of music and dance and promote scholarships to enable Pakistani students to attend college in America. G. Ahmev, Pakistan's ambassador to the United States, spoke at one of the meetings. Each one of the outstanding members receives a certificate of merit.

Kanchanavasita, Hassim Solomon. Hasan Masood, Mulazim Hamdani, treasurer; Riazuddin Zobairi, Abdus Ahmad, Ghulam Sumbal, secretary; Jyotsna Moy Dutta, Hasmukhlal Abhyuday.



FRONT ROW: Arif Husain, William Horrell, Walt Craig, adviser; Stanley Wiszynski, Stephen Smith, vice-president; Richard Kolb, president; John Mercer, Ralph Seghers. SECOND ROW:

William Staniec, Jim Gilliam, Boris Farley, Richard Sanders, Steve Murtaugh, Jim Brown, Gregory Pierson, Scott Kane, Joseph Thomas, Ronald Razowsky, Isadore Sworldoff.

Photographic Society

The Photographic Society of Southern Illinois University held meetings every other Wednesday and supplemented these with laboratory sessions on Saturdays. The organization was composed of four classes of members: active, faculty, associate, and honorary. The society set its goals to further the mutual interest of students interested in photography by promoting an understanding about photography fields and by conducting educational programs.

Plant Industries

A new member of the National Agronomy Association, the Plant Industry Club attended the student subdivision of the National Agronomy Convention during fall quarter. The club participated in the All Agriculture Sports Day, and held a turkey shoot in the fall. In addition to holding a plant sale, the organization attended an Exchange Day at Purdue University. Robert Lawson, State Agronomist, and William Gray, SIU botanist, spoke at club meetings.

FRONT ROW: Pete Borah, Rudolph Glazik, reporter; Donald Dalmier, Steve Huber, treasurer; Bernie Coluis, president; Dale Benz, vice-president. SECOND ROW: William Taylor, William Bradley, James Klein, Charles Farley, Kenneth Richardson, Charles Boyd. THIRD ROW: C. W. Lobenstein, adviser; Kenneth Hofer, Richard Beck, Andrew Cerven, Dennis Pastor, Donald Harrison.





FRONT ROW: David Karr, Bill Volkhardt, secretary; James Winguist, vice-president; George Brown, William Hall, adviser; Kenneth Zwicke, president; Larry Clark, treasurer, John La-

Sota, Jack Westerman. SECOND ROW: Robert McCue, Larry Ervin, Gene Freund, Paul Bach, James Templeton, Jerome Kania, Vic Fauss, Tom O'Rourke, Harold Weisnicht.

Printing Management Club

In January the Printing Management Club promoted through radio, TV, and printed materials media, the National Printing Week. A major project was the placement booklet, published annually by club members for the benefit of graduating seniors. The Club through monthly meetings and programs furthers the student's social and educational development in printing management. Seniors of the club traveled to Chicago to acquaint themselves with large printing facilities and to learn of job opportunities.

FRONT ROW: Robert Deck, Frank Graff, Martin Smith, president; Barbara Hunter, Diana Musser, Larry Hart, Nelson Thorp, vice-president; Bill Morris. SECOND ROW: Max Martin,

Saluki Flying Club

Oklahoma State University was the scene of a three-day field trip for the Saluki Flying Club as members traveled to the National Intercollegiate Air Meet. Spring quarter brought the club's largest expeditions, an air meet in Boulder, Colo., where Diana Musser, Mike Ketring, and Steve Powers received awards; the annual Flying Club banquet, and a field trip to McDonnell Air Craft in St. Louis. Helg Skolodoger spoke to members about airports in Denmark.

Thomas Crone, Reaburn Raymer, Kurt Shafer, Ron Yesley, Mike Ketring, Raymond Dinnerville, Paul Scholl.





FRONT ROW: Roger Newmann, Gordon Cummings, president; Pat Meiron, vice-president; Dave Barker, treasurer; Tom Stowell. SECOND ROW: Bernard S. Gilliland, Frank Hass, David Halmagyi, Dan Pennington, Jim Hall. THIRD ROW: Michael Lanigan, Doug Weidman, Bert Kasten, Al Slowik, Norm Moss.

Sport Parachute Club

Any student 21 years of age or who has parental consent is eligible to join the Sports Parachute Club. The club tries to promote greater interest in sport parachuting and sky-diving by providing an opportunity for its members to gain experience in the sport. The Illinois Valley Parachute Club Annual Meet, where Patricia Merion placed second in advanced accuracy, and the Illinois Governor's Cup Meet were both attended by club participants.

SIU Speleological Club

Little Egypt Grotto chapter of the National Speleological Club was open not only to SIU students, but to faculty members and non-students. Field trips were sponsored every weekend to forward the study, exploration, conservation, and knowledge of caves in Southern Illinois. The spelunkers traveled to the Missouri Valley Ozark Regional Conventions in fall and to the National Speleological Society's Convention in June, at Sequoia National Park.

FRONT ROW: Kathryn Kerr, secretary-treasurer; Gary Frazier, Don Formanek, Walt Peters, Mary Sistler. SECOND ROW: Vic-

tor Beck, Fred Ciaccio, Vern Cornell, Richard Stattel, William McWhinnie, Dan Beavers, Sam Campanella, Robert Helfers.





FRONT ROW: George Paluch, Vince West, James Hlavacek, president; John Fohr, adviser; Robert Stuart, vice-president; Rex Rowland, Peter Souhrada, secretary; William Moss, Dennis Ammann, treasurer; Harold Penn. SECOND ROW: Felimon Dionisio, David Timmons, Jerry Carpenter, Kenneth Oleson, Marva Gwaltney, Lois Pakulski, Nancy Parks, Phil Baker, Steven Holtz,

Gregory Janik. THIRD ROW: Paul Stein, Michael Keßen, Scott Rotherth, Thomas Isacson, Ed Keiner, Terry Finley, Larry Elman, Bill Mueller, Jim Carnal, Delisle Fuller. FOURTH ROW: Leonard Winkeler, Ronald Whitney, Keith Hitzeman, Richard Strelecky, Jerry Tiowell, Richard Karr, Jerry Kennedy, Paul Sereg, Denis Rogers, Roger Slorahn, Robert Prather.

Society for the Advancement of Management

Developed around monthly field trips, the Society for the Advancement of Management toured the Allen Industries in Herrin, the Federal Penitentiary at Marion, and the McDonnell Aircraft Company, Anheuser-Busch Brewery, and the Chevrolet-Corvette plant of St. Louis. Ralph Bedwell, director of the Small Business Institute, and Gola Waters of P. R. Mallori Company were among the speakers at club meetings. The annual spring banquet was held at the Giant City State Park Lodge to conclude the year's activities.

FRONT ROW: James Walch, Mikel Rawlinson, Allen Syprzak, Donald Hawn, Vince Coors, Don Cordes, Thomas Crone, Wayne Taylor. SECOND ROW: David Frintner, George Cullen, Patrick Gonski, David Robinson, Jim Sholar, Bob Plunk, Tom Fitzgerald.

THIRD ROW: William Eversgerd, Raffi Ovian, Steven Patner, Charles Wilson, Fred McLean, Donald Holliman, Robert Groff, Bill Lehman, Don Frintner.





FRONT ROW: Rita Vereb, treasurer; Paul Enchelmayer, Donna McBride, Bruce Logsdon, vice-president; Margie Watson, secretary. SECOND ROW: Richye Forbes, Kathleen Buchanan, Theresa Gautreaux, Susan Schilsky, Joyce Ross, Paula Noble. THIRD

ROW: Charles Zoeckler, adviser; George Kane, Naggy Faltas, Georreen Haas, Marcia Gilles, Christian Moe, Lawrence Wood, Ken Marsick.

Southern Players

The cast of "Stop the World, I Want To Get Off" was hosted to a tea by the Southern Players during its brief stop at SIU. In October the Southern Players held an Open House to introduce to the University its organization and accomplishments; a formal Christmas party was arranged in December, and the spring banquet finished the year's social events in May. This group, open to all people interested and talented in theater, awarded Bruce Logsdon the Southern Player of the Year '65.

FRONT ROW: Karen Alexander, George Kane, Barbara Brookman, vice-president; Cleo Carter, adviser; Earl Highsmith, president; Kathleen DeWeese, secretary-treasurer. SECOND ROW: Rita Heine, Margaret Rose, JoAnn Crumbacher, Thomas Spreit-

Student Education Association

The Student Education Association convention held at Northern Illinois University served as the primary activity in November for the Egyptian Chapter of the Student Education Association. Any Southern Illinois University student showing a special interest in teaching as a career was eligible for membership. The association set its goals to acquaint future teachers with the advantages, problems, and the proper techniques involved in the teaching profession.

ler. Brian Bremer, Thelma Jones, Karen Roberts, Barbara Ernst. THIRD ROW: Carolyn Langa, Phyllis Rehg, Susan Foster, Antoinette Riggio, Ruth Wicker, Jennifer Helm, Phyllis Bernard, Nadinne Wilde, Sharon Hart.





FRONT ROW: Keith Pendell, president; Michael Ferris, assistant sponsor; Roy Abrahamson, sponsor; Robert Jacob, vice-president. SECOND ROW: John Robinson, Lois Olian, Mary Thomas, Mary Johnson, Ron DeBoer, secretary.

National Art Education Association

Student National Art Education Association provided SIU art education majors supplements to their interest. Members attended state Art Education Association conventions at SIU and Springfield and the national association convention in Houston, Texas. To promote the club's goal of an interest in teaching art, members of the Art Association visited the City Art Museum of St. Louis. Keith Pendell, president, traveled throughout Europe on an art tour.

National Collegiate Players

Juniors who have taken theater courses and are interested in theater productions may join the National Collegiate Players. Many members attended the meeting of the National Collegiate Players in December which was held during the annual convention of the Speech Association of America in New York City. Awards sponsored by the group included acting and teaching assistantships, theater fellowships, one-act playwriting contests, best actor and actress of the year, and a backstage award.

FRONT ROW: Yvonne Westbrook, Christopher Jones, Karen Garrison. SECOND ROW: Richard O'Neal, Ken Marsick, Wallace Sterling, president; Robert Pevitts, vice-president.





FRONT ROW: Michael Colbert, treasurer; Jim Davis, secretary; Richard Sims, vice-president; Eugene Wood, adviser; Ron Smith, Albert Kern, president; Thomas Spreitler, Charles Varner, Thomas Nkrant. SECOND ROW: Jim Engelhardt, Ronnie Throneburg, Harley Foutch, John Wade, Vernon Gwaltney, James Bond,

Claren Hosselton, Charles Leeper, Larry Handy, Ed Musselman. THIRD ROW: Steve Cuppy, Lindell Whitelack, Stanley Likes, James Pflasterer, Al Herter, Allen Strieker, Roger Ross, John Edwards, Max Borah, Charles Nicksch, Wayne Runyen, Pete Borah.

University FFA

Agriculture education majors are further acquainted with their future roles in the community by joining the Future Farmers of America. Their membership requirements include previous association with their high school FFA group and an interest in agriculture education. Members of the club, who are doing their student teaching, report on their teaching experiences to the group. The club's planned activities included a car wash, tractor driving contest, and All Ag Sports Day.

FRONT ROW: Bliss Ragsdale, Richard Lisfowski, Carolyn Langa, treasurer; Karen Williams, recording secretary; Mike Moore, vice-president; Pierce McCabe, president; Pat Engelhart, corresponding secretary; Debbie Tighe, Brian McCauley. SECOND

Young Democrats

Active in many ways, the Young Democrats, an association open to students interested in promoting the principles of the Democratic Party, participated in governmental processes. They attended a state-wide convention and also sent a letter of support containing 5,000 signatures to General Westmoreland and the U.S. troops in Vietnam. Senator Paul Douglas, State Senator Paul Simon, and Representative Kenneth Gray were three of the lecturers.

ROW: Karen Kumpel, James Bond, John Zink, Charles Jones, Deanna Reeves, Al Ottley, Lenny Dirksen, Dale Crites, Rita McCabe.





FRONT ROW: Suzanne Taylor, Glenda Jent, Joyce Niestemski, Jeanne Ertel, vice-president, Paula Von Gerichten, president; Mary Dameron, secretary-treasurer; Sherry Kosek; Judy Anderson. SECOND ROW: Sue Roberts, Donna Wittnam, Charleen Hoskins, Nancy McKeown, Mary Goodmann, Melody Chester,

Cathy Korando, Pat Gee, Vicky Bixby, Mary Ann Griot. THIRD ROW: Linda Brooks, Jody Rylander, Diane Thyberg, Sandy Goodwin, Toni Funkhouser, Pat Giberson, Virginia Gordon, Patsy Simmons, Toni Smith, Michele Mitchell, Cathy Moskop, Mary Lou Sork, Linda Hoffman.

Women's Professional PE

"Physical Education as a Profession" was the topic of the October lecture given by Dorothy Davies of the women's physical education department to the Women's Physical Education Club. The club held a freshman get-acquainted picnic during fall term and the annual banquet in the spring. The group provided the opportunity to become familiar with state and national organizations by attending the physical education and recreation state convention.

FRONT ROW: Glenda Jent, Sue Gunner, Kay Wilson, Sherry Kosek, secretary-treasurer; Donna Wittnam, vice-president; Charlotte West, adviser; Linda Hoffman, president; Toni Smith, Cathy Moskop, Paula Smith, Jeanne Ertel. SECOND ROW: Mary Jane Dameron, Sue Roberts, Pat Gee, Jan Bucari, Cynthia Blankinship, Cathy Korando, Mary Lou Sork, Paula Von Gerichten, Kay

Women's Recreation Association

To stimulate interest in every aspect of athletics and recreational activities was the purpose set by the Women's Recreational Association. The Association worked toward the development and maintenance of skills and endurance by means of recreational and social activities. Participation in WRA sponsored events was the requisite for membership. Hockey was the main sport during the fall, while basketball was played in winter and volleyball in spring.

Howell, Mary Ann Griot, Vicky Bixby, Wanda Orric. THIRD ROW: Jody Rylander, Charleen Hoskins, Linda Brooks, Mary Goodmann, Annette Funkhouser, Suzanne Taylor, Pat Giberson, Judy Anderson, Virginia Gordon, Diane Thyberg, Vicky Kosek, Joyce Niestemski, Michele Mitchell.



Numerous Groups Manifest Varied Beliefs

Twenty-nine churches and twelve religious foundations located in Carbondale enable students to fulfill their religious interests.



Despite the rush of the holiday season, the Baptist Student Union takes time out for a Spanish oriented Christmas party.



Along with sponsoring Sunday suppers, the Wesley Foundation offers a place for study and recreation in its modern lounge.



Members of the General Baptist Student Organization arrange informal business meetings in the University Center.





FRONT ROW: Joan Robinson, Rena Price, president; Father Charles Doyle, adviser; William Davis, vice-president; Jim Forbes, secretary. SECOND ROW: James Nagel, Ronald Caruso, Amber

Hewette, Frosti Croslin, Jackie Schien, Conrad Krauft, Robert Peterson.

Interfaith Council

Composed of representatives from every recognized religious organization on campus, the Interfaith Council acted as the necessary medium to plan, direct, and coordinate any campus activities of a religious nature. The Council also served to organize the programs of the member organizations to provide cooperative action among the religious organizations. Led by Father Charles Doyle, Episcopalian, the Council's main activity was Religion-in-Life Week.

FRONT ROW: Ray Wheatley, Norma Meyer, Karen Richardson, secretary; Paula Smith, social co-chairman; Cathy Dunn, religious chairman; John Crenshaw, Charles Gray, director; Bill Shahan, president; Norma Barrow, social co-chairman; Shelia Bates, Georgina Phillips, Karl Maple. SECOND ROW: Kristine White, Ella Gunter, Janet Pickard, Donna Renfro, Cathie Torrens, Marja Lauer, Linda Mabus, Candace Robb, Sherry Ellis, Nancy Weems, Kay Childers, Judy Hobbs, Linda Thompson, Lydia Elam. THIRD

Baptist Student Union

Activities began in the fall for the Baptist Student Union with a pre-school planning retreat at Lake Sallateeska near Pickneyville followed in October by the International Student banquet for 283 students from all over the world. The spring term included the organization's formal event of the year, the spring banquet. The BSU Colloquium was initiated with quarterly discussion topics on "The Uniqueness of Christianity" and "Christian Doctrines."

ROW: Sylvia Galles, Joy Taylor, Jennifer Helm, Dianne Gregory, Veronica Candia, Brenda Threlkeld, Carol Kittinger, Frosti Croslin, Brenda Hall, Charlene Rowe, Jane Doty, Nadine Kempfer, Kathy Kammiller, Roberta Ransom, Jo Brown, Catherine McCoy. FOURTH ROW: John Hargraves, Tom Green, Charles West, Jim Towns, Phil McKown, Alan Miller, Kenneth Burzynski, Rick Jones, Don Syfert, Danny Bruce, Larry Askew, Stan Hill, William Roper, Ronald Derry.





FRONT ROW: Rena Price, Judy Voruz, Robert Voruz, vice-chairman; Father Charles Doyle, adviser; Debbie Tighe, chairman; John Morse, Albert Bork, Danell Nordstrom. SECOND

ROW: Bob Thomas, Carol Cuffman, Ellen Haderly, Peggy Butt, Carolyn Mead, Suzanne Nelson, Fred Walker, Wayne Guttersohn, Jack Hammond.

Canterbury Association

"Truths in Tension," a discussion of the relationship between religion and science, was the topic given by the Rev. Christian Hovde in the quarterly seminar by the Canterbury Association. Bishop Chandler Sterling of Montana spoke to the group during the Religion-in-Life Week in January. Any SIU student could attend the Sunday night informal discussions of the Canterbury Association. Weekly instructional classes and courses with University credit were an integral part of educating students in the religion.

Christian Science Foundation

John Brantingham, local assistant, comes to the campus alternate months to advise the Christian Science Organization. Frederick Livezey, regional assistant, spoke at the workshop in October. By holding weekly testimonial meetings and presenting a lecture on campus, the organization hoped to introduce Christian Science to the college campus, to correct erroneous impressions, and to unite Christian Scientists at SIU in closer bands of Christian fellowship. Interested students may join.

FRONT ROW: Marilyn Moeller, Georgann Percival, president; Merrill Moeller, adviser; Karen Moeller, vice-president; Sue Dbluehosh. SECOND ROW: Hal Carraway, Joyce Gibson, Jewel Moeller, George Kane.





FRONT ROW: The Rev. Reuben Baerwald, adviser; Rodney Oldehoefz, vice-president; Mark Helmkamp, president; Marcia Ruga, secretary; James Nagel, Philip Oltmann, treasurer; Jerry Alsvig. SECOND ROW: Lawrence Stover, Larry Jarvinen, Di-

ane LeSaulnier, Sandy Widenhoefer, Kathi Poppe, Janet Sticht, Carole Wetherell, Marian Weinhold, Mark Onken, Harold Miller.

Gamma Delta

1965 SIU Homecoming brought honors to Gamma Delta, the Lutheran students organization, as it took the second place award in the organization house decorations competition. The club's primary social function of the year came winter quarter with the annual formal banquet. Gamma Delta members will take pride in their new Lutheran Student Center and Chapel under construction this year at 700 South University Avenue. Active membership included brief instructions on the organization's purpose.

General Baptist

Student Organization

A Halloween Party during fall quarter provided the first club social event of the year for members of the General Baptist Student Organization. The highlight of the organization's meetings during the winter term was Carl Dean Hughes, SIU alumnus, who spoke on the Job Corps at Camp Breckinridge. Anyone interested in and associated with the General Baptist Church was eligible for membership in the student organization. The General Baptist Student Organization also studied the church and its doctrines.

FRONT ROW: Donna Hale, secretary; Harold Sutton, treasurer; Michael Simpson, vice-president; Charles Varner, president; Judith Varner. SECOND ROW: Beverly Mills, Nancy Colbert, Michael Colbert, Tom Hale, Carroll Phelps, Mary Lou Sork.





FRONT ROW: Richard Bedore, Jim Forbes, vice-president; Bob Peterson, president; Sharon Petty, secretary; Phil McKown. SECOND ROW: Sarojini Oak, Anne Tsai, Nan Ree Lackey, Muriel

Larson, Dennis Larson, Tony Sanford, Lucy Dinkel, Kathy Kammler, Janice Kane, Lilly Tsai.

Inter-Varsity Christian Fellowship

John Buswell, dean of students at Covenant Theological Seminary in St. Louis, spoke at a meeting of the Inter-Varsity Christian Fellowship organization. Members of the club attended the Triennial International Missionary Conference at the University of Illinois and the semi-annual state conferences in Central Illinois in conjunction with other Illinois universities. Ed Mihevc, ICCF member and graduate of the University of Colorado, also addressed the club on the duty of Christian students.

Jewish Student Association

The dedication of the new Governor Henry Horner Jewish Students Center provided the main interest in 1966 for the Jewish Students Association. Rabbi Phillip Horowitz of Cleveland, Ohio, and Illinois Lieutenant Governor Samuel Shapiro came to SIU to speak at this dedication in January. The Jewish Students Association extended its activities into March by sponsoring the Annual SIU Institute of Judaism. Any student of the Jewish faith or with an interest in Judaism could join the organization.

FRONT ROW: Carolyn Schild, recording secretary; Pamela Dornfeld, treasurer; Mal David, president; Peter Aranson, adviser; Jack Zeff, vice-president; Ann Abramowitz. SECOND ROW: Nancy Pearl, Howard Layfer, Sharon Hart, Geraldine Reynolds, Alan Bearman, Wendy Weiss. THIRD ROW: Leonard Coltun, Lawrence Rodkin, Steve Pollak, Steven Andes, William Fogel, Errol Sydel.





FRONT ROW: Karen Roberts, Jan Mollet, president; Helen Wallace, Myrtle Benton, adviser; Elizabeth Thorp, vice-president; Gay Altman, corresponding secretary. SECOND ROW: Karen

Caylor, Nadine Wilde, Carol Frederick, Susan Foster, Dottie Smith, Margaret Rose, Julia Parsons, Genise Rose.

Kappa Phi

Parties for the children of Attucks School kindergarten and first grade and Southern Illinois Children's Center were given by Kappa Phi, an organization of Methodist college women. On the agenda also was "Meal in the Upper Room", a re-creation of the Last Supper. Several of the members attended the National Council of Chapters at the University of Kansas in June. Kappa Phi, Alpha Epsilon chapter, received national officer's recognition for its program book, a schedule of the year's activities.



Following the Kappa Phi initiation ceremony, Carol Hughes assists Marsha Wilson as she signs the official chapter registrar.



Members of Kappa Phi appear solemn as they begin the candle light initiation ceremony for their pledges.



FRONT ROW: Khalil As-Saadi, treasurer; Saif Wadi, Samir Tahmas, secretary; Ward Morton, adviser; Mohammad Ali Ammadi, president; Vahid Malezkakeri, Arif Hussain, Adnan Kurdi. SECOND ROW: Ali Kahtany, Saleh Shaye, Abdullah Abdullah, Yousf Al-Mithim, Ali Hussain, Mohd Haque, Hassim Solomon,

Ali Al-Ghareeb. THIRD ROW: Mohsen Momen-Nefad, Mohamad Jafar Behgooy, Ali Giama, Omer Mohamed Gulaid, Ahmed A-Mohamoud, Riazuddin Zobairi, Hasan Masood, Nuh Musa, Hamad El Jared, Abdullah Aliyu.

Moslem Student Organization

Organized to provide a cohesive unity among members of the Islam faith on campus, the Moslem Student Organization also worked to promote a better understanding of the faith not only among the Moslems themselves, but with the non-Moslem students. The students attended monthly religious meetings, celebrated feasts and holidays such as Eid-al-Fitr on January 23, and participated in the Religion-in-Life Week on campus in January. Picnics were given to celebrate other Islamic events.

FRONT ROW: Mary Schilling, secretary; David Massey, president; The Rev. Malcolm Gillespie, adviser; Donald Campbell, vice-president; Kristina Logue, treasurer; Rosie Cattledge. SECOND ROW: Linda Wilson, Delores Clonce, Joyce Fullerton, Harriet Dehlinger, Gerry North, Rosalie Webster, Janet Gerlach,

Student Christian Foundation

Providing for Christian education, fellowship, and guidance, the Student Christian Foundation performs many services for the surrounding community, including monthly visits to Menard State Prison, a Halloween party at the Southern Illinois Children's Center, and visits to Anna State Hospital. Every Sunday the supper club included speakers such as Milton McLean, Ohio State University, and George Paluch, student body president, who discussed campus morals and Viet Nam.

Joyce Gibson, Joan Robinson, Norma Blackwell, Alice Campbell. THIRD ROW: Ross Hassig, John McVey, Marvin Silliman, Kenneth Clark, Jim Davenport, Steven Andes, Keith Fitzgerald, John Hubbard.





The Newman Foundation offers library privileges and a place of relaxation for its members in the snack bar.

Newman Foundation

"Workings of the Carbondale City Government" was the topic of Mayor Blaney Miller's speech to the Newman Foundation in October. In November Dr. Michael Litka spoke at the Newman Center on "How Law Effects the College Student." In addition to the welcoming spaghetti dinner and dance and other Sunday night dances, members of the Newman Foundation were able to attend the state Newman meeting in Chicago. During fall quarter they also sponsored a special graduate student program.



Meeting informally, members of the Newman Foundation listen attentively to a forum presented by Gabriel Kajeckas.

FRONT ROW: Diane Lechner, Mary Siebe, Linda Zeller, Jim Sholar, Jane Beckemeyer, Bob Masini, president; Bonnie Lakenburgs, Bill Lawler, treasurer, Linda Keiner, Cathy Lavin. SECOND ROW: Janice Tencza, Mary Ann Rubemeyer, Leslie Sullivan, Bobby Crawford, James Walch, Lawrence Wood, Rick Coury, Francisco Jerrano, Rae Shepley, Suzanne Hepp, Patricia Schomber. THIRD ROW: Mary Crouch, Connie Zeller, Lynette

Knapp, Cabrini Waite, Russell Steffen, Edwin Murphy, Stan Hlady, Regina Timcikis, Sue Salzman, Dawn Kowalkiewicz, Diana Marek. FOURTH ROW: Nabil Halaby, Thomas Murphy, Wolfgang Kluck, social chairman; Ronald Caruso, Charles Bennett, Conrad Krauft, Frank Lenertz, Edward Nowak, Fred Schulz, Stephen Schwartz, Dale Crites.





FRONT ROW: Vickie Cozart, Jackie Schien, Jane Eubanks, Etta Rouston, Sherrie McMeen, Alice Lawless, Kay George, Arletta Nobbe, Charlotte Lichliter, Patricia Rawson, Judith Pratt, SEC-

OND ROW: Bill Searcy, John Huber, William Moore, Jan Manker, Judy Beckett, Susan Ambuehl, Donna Bodeen, Lamar Gentry, Gary Nettleton, Dave Swan.

The Well, a coffee house located at the Wesley Foundation, provided a meeting place for members of the Wesley Foundation. Sunday evening forums and fall and spring retreats were included in the Foundation's activities. A special showing of the New York World's Fair films "The Parable" and "A Focus on Southeast Asia" were among the special topics presented to the members of the Wesley Foundation. Membership in this Methodist organization was open to any interested students enrolled in SIU.

Wesley Foundation

FRONT ROW: The Rev. Ronald Seibert, adviser; William Davis, Jim Wheatley, Robert Corrington, Ellery Duke, treasurer; Albert Schniepp, vice-president; Clyde Boyer, president; Bill Wright. SECOND ROW: Karen Obrecht, Linda Obrecht, Barbara Rauch, Marilyn Mobley, Theola King, Janet Allen, Margaret Born, Lucy

Dinkel, Sue Bierer, Deena Sackman, Joyce Ann Pratt, Rose Davis, THIRD ROW: Robert Huff, Gerry Gulley, Ross Wheeler, Gary Wheeler, John Tice, James Jeffries, John Downs, George Astling, Kenneth Obrecht.







Residences

Rose Astorino, Associate Editor

On-Campus Dormitories House 4,000 Students

In the present age of change, even the shape of college dormitories has transformed as exemplified by the opening of Neely Hall—seventeen stories with a capacity of 800 girls. The newest on-campus dorm complex, University Park included, in addition to Neely, three men's triad dormitories which housed 330 students each.

Thompson Point, Woody Hall, and Small Group Housing still attracted near full capacity on campus. Thompson Point housed 1,320 students, Woody housed 420 girls, and Group Housing held 636 students.



Sigma Kappa House represented the other similarly structured sorority houses comprising part of Small Group Housing.



Surrounded by landscaped grounds, the Theta Xi House reflects the pattern of all Greek Row fraternities.



Neely Hall, the newest of the on-campus women's dormitories, made an imposing figure with its sectioned structure of 17 stories.



The brick, redwood, and many windowed structural characteristics of Bowyer Hall typifies the dormitories at Thompson Point.



Lentz Hall, located at Thompson Point, provided residents with a snack bar, color television, and cafeteria.



The oldest on-campus dormitory in use, Woody Hall housed its girls within its sprawling architecture of varied levels and sections.

Greeks Demonstrate Teamwork Through Programs

The facial expression on this sorority girl's face typifies the joyful feeling received by participating in a candlelight ceremony.

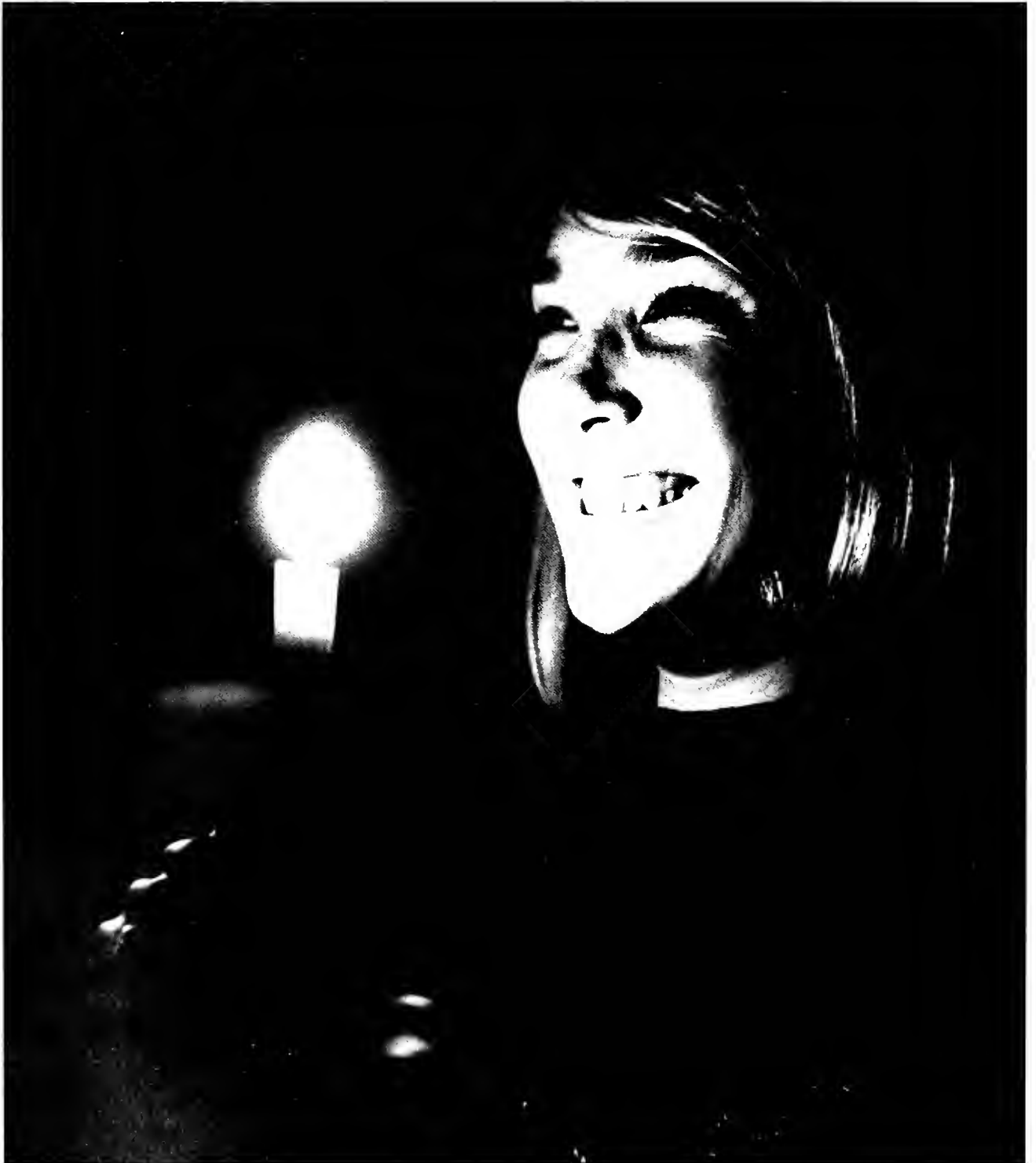

Five social sororities and eight social fraternities are housed on campus, in the area known as Greek Row. Although the University owns the area, the Greeks have furnished and decorated their own houses. Each year the Greeks sponsor programs which are beneficial to the entire student body, such as Theta Xi Variety Show and Greek Week. The members are active in various University projects and organizations, for example, chairmen of New Student Week, chairman of Spring Festival and president of Sphinx Club were Greeks.



Pledges of Sigma Pi social fraternity stand at attention as one of them was reprimanded by an active member.



Michelle Herrick and Dinah Buckley demonstrated what could happen to a pledge who failed to do her pledge duties.

Lee Chenoweth has served as the supervisor and adviser of Small Group Housing for his second consecutive year.





Sigma Kappa sorority girls held no restraints in cheering on their sister contestant in the events of the annual fall TEKE Ole-Impics.

Alpha Gams Emerge TEKE Ole-Impic Champions

First place trophy and queen title was awarded to Alpha Gamma Delta, social sorority, for the 1965 TEKE Ole-Impics. By winning four first places as well as several second and third places the Alpha Gams clenched the championship. The familiar competitive games included a sack race, a tug of war, a leapfrog race, and a balloon race. Sigma Sigma Sigma took second place. Marty Katzenmeyer, sophomore, was crowned queen.

The highlight of the day was the final non-competitive event where the sorority members catch their coaches, who were members of Tau Kappa Epsilon fraternity. This year one unfortunate coach was chased up the goal post as the girls eagerly tried to catch him.



With a smile reflecting the joy of victory, Marty Katzenmeyer of Alpha Gamma Delta reigned at TEKE Ole-Impics queen.



With her eyes focused on the egg, this Sigma Sigma Sigma prepared to start the race with hope of winning first place.

To conclude the day's activities the sorority girls combine their athletic efforts in an attempt to capture their coaches.



Bounding over one of her sisters, Janice Jacobs, Sigma Kappa, headed for victory in the leapfrog event in the TEKE Ole-Impics.

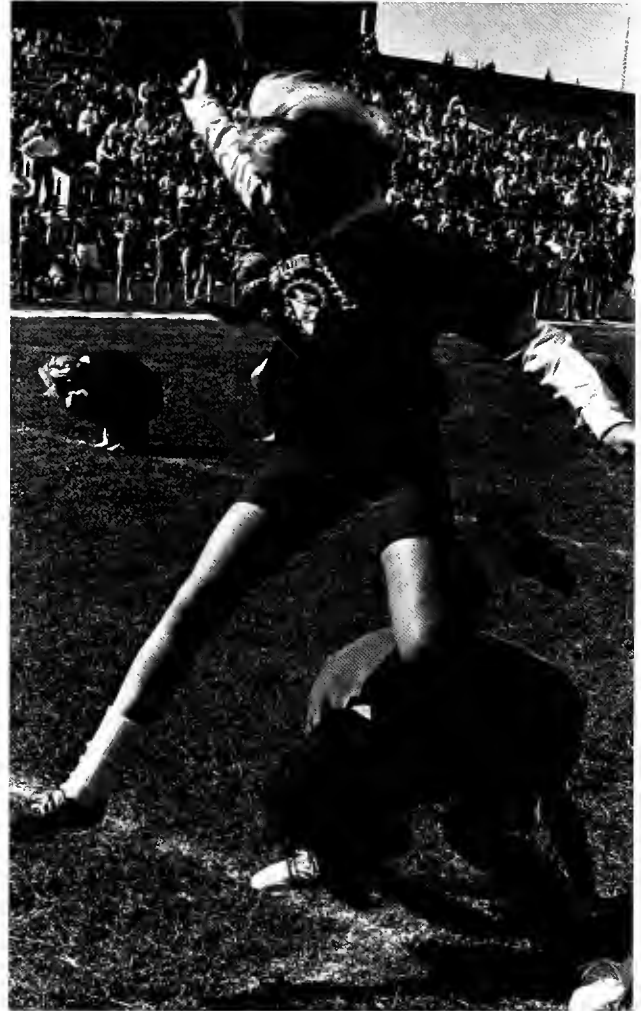

Thirteen Greek Societies Sponsor Rush Parties



This rushee listened intently as Bob Carter, Phi Sigma Kappa, pointed out the advantages of fraternity life.



Greeting rushees and pinning name tags on their lapels was Bonnie West's job during rush parties at the Sigma Pi house.

The thirteen social sororities and fraternities held their annual winter rush in January. Sorority rush, sponsored by Pan-Hellenic Council, had formal rush parties throughout the week. At the first set of parties 132 girls attended. To participate in rush co-eds must have completed 12 hours and have a 3.2 grade average. Fraternity rush was held each quarter. However, this year fraternity members introduced a new program whereby they visited men's dorms prior to rush and talked with rushees.



The brothers of Delta Chi gazed through their scrapbook showing future pledges their past accomplishments.

A welcoming handshake was a familiar sight as rushees were introduced to fraternity members at each house.





Valerie Spiegel, Sigma Sigma Sigma, served refreshments to the guests at the opening set of rush parties on Sunday.



The sisters of Alpha Gamma Delta chatted with rushees at the semi-formal party, which concluded the week's activities.

Before rushees arrived the AKA's made last minute preparations to be certain the refreshments were properly placed.

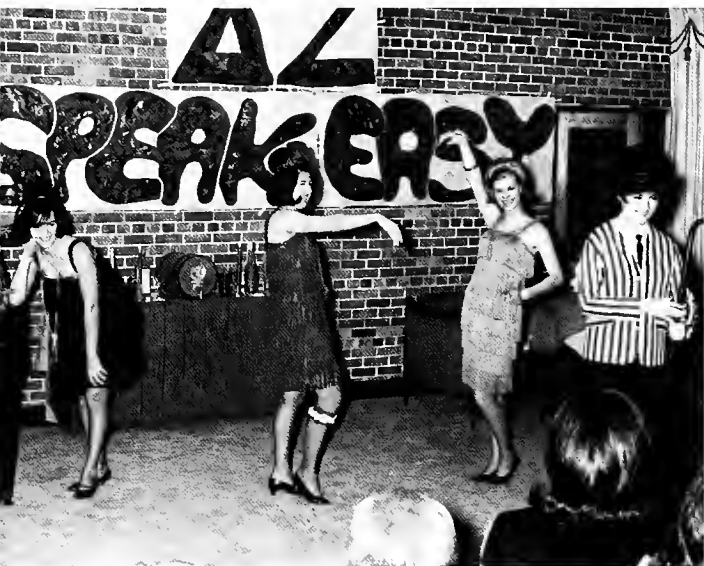

To provide entertainment for the tired rushees, the sisters of Delta Zeta presented a Roaring 20's skit one evening.



Susan Blake cordially greeted rushees as they signed the guest book at the Sigma Sigma Sigma sorority house.

Bustling Activity Typifies Annual Greek Week

Kappa Karnival, Greek Sing, a street dance, and the Greek track meet were several of the activities presented during Greek Week. Crowning of the 1965 Greek Goddess, Carol Black, Sigma Kappa, highlighted the street dance. Miss Black was chosen by the SIU fraternity men.

To Conclude the week's events the Greeks participated in a campus project and the Greek Sing. Cleaning the cannon and the fountain by Old Main was a part of the project. Each fraternity and sorority sang two selections at the non-competitive Greek Sing. After the sing, Sharon Hill, Alpha Kappa Alpha, was presented the scholastic award. Trudy Kulesa, Sigma Kappa, and Joe Taylor, Theta Xi, were chosen as the outstanding fraternity woman and man.



Scottie Self, Sigma Sigma Sigma, presented the most valuable sorority woman award to Trudy Kulesa, Sigma Kappa.



As the fraternity men gather along the sidelines this, Theta Xi pledge awaits his turn in the chariot race.



Chosen from a list of five candidates Carol Black, Sigma Kappa, reigned as the Greek Goddess for 1965.



Selected as outstanding fraternity man for 1965, Joe Taylor, Theta Xi, received his trophy from Bill Carel, Delta Chi.

At the Greek track meet this fraternity man was accurately measured in preparation for the "fat man's waddle."





FRONT ROW: Rosanna Sharp, Corky Hilliard, secretary; Marsha Journey, president; Kathy Kimmel, adviser; Dorothy Graham, vice-president; Mary Hulling, treasurer. SECOND ROW: Judy

Morrison, Trina Carter, Jane Hughson, Lavona Shea, Sharon Hill, Tina Nelson, Marge Beleckis, Jeanne Baker, Sue Loomis, Gene Blankenship.

Pan-Hellenic Council Alters Rush Procedures

As the governing body for SIU's five social sororities, Pan-Hellenic Council introduced several changes this past year. First of all, the Council raised the grade average to 3.2 as a requirement to rush. In addition, it abolished the system whereby formal rush was held winter term and open-bidding was during fall and spring. Under the new ruling an informal rush period will be held each quarter. Through the combined efforts of all the sororities, Pan-Hellenic entered a float in the Homecoming parade for the first year. Marsha Journey, Sigma Sigma Sigma, was president.



The members of Pan-hellenic Council made sure the rushees filled out the necessary forms before the first set of parties.

For the second year, the Council sponsored buses to take the rushees out to Greek Row to begin their visits of each sorority.



IFC Expands Bank to Aid SIU Students

Inter-fraternity Council has continued and expanded their Blood Bank, which was established to serve in emergencies for SIU students. Another project organized by the Council was an Inter-Greek Workshop held fall term, which served to assist fraternities in their planning and administrative procedures. Each spring IFC has planned and coordinated the annual Greek Week. This past year the Council established a junior IFC, which consisted of fraternity pledges. The junior council supervised the pledge activities and helped to promote cooperation between future fraternity members of the other houses.



Once rushees arrived, fraternity members explained requirements set up by the Council and described fraternity life.



Members of Phi Kappa Tau fraternity discussed rush procedures set up by Inter-fraternity Council while waiting for rushees.

FRONT ROW: Julio Fuentes, Craig Roberts, Robert Ward, Rich Gragg, Dean Donile, Bill Reisenbuchler, Dave Wellman. SEC-

OND ROW: Dan Lanno, Ed Worth, Harvey Procter, Jesse Gurky, Tim Ayers, Ed Blyshak, Rich Threlkeld.





FRONT ROW: Sue Jackson, recording secretary; Lynne Murdock, corresponding secretary; Susie Minton, Mary Hulling, Sally Murphy, Karen Kunkle, second vice-president; Jan Kelly, president; Linda Laswell, first vice-president; Jane Tally, Polly Hayes, Louann Mahes, Pam Collignon, Geni Blankenship. SECOND ROW: Rachel Morgan, Mary Wheeler, Kay Callahan, Susy Ball, Bonnie West, Kathy Gross, Ellen McGuire, Maryevelyn Jones, Laurie Brown, Martha Edmison, Janie Gleason, Barb Zeni,

Janis Dunham, Rosemary Brown. THIRD ROW: Jane Beach, Barbara Turton, Shirley Allison, Ginni England, Joyce Gemmill, GeeGee Kessel, Linda Wood, Vicki Lungwitz, Jeanne Merz, Marty Katzenmeyer, Pamela Grant, Liz Lutz, Gail Fritz. FOURTH ROW: Lynda Berkbigger, Beverly Young, Nancy Glodo, Laura Blackman, Jan Lindbloom, Suzanne Leoni, Claire Tabel, Hillary Kosbie, Cynthia Vogler, Jean Butt, Joan Boals, Judy Janak, Jan Gehring.

“Sloppy Joe” Supper Tops Alpha Gam Activities

A “Sloppy Joe” supper provided the source of money for the Alpha Gamma Delta’s annual donation to charity. TEKE Ole-Impies were a clean sweep for the Alpha Gams. They won first place in competition and their candidate Marty Katzenmeyer won the TEKE Ole-Impies crown. During fall term the Alpha Gams gave an alumnae luncheon, open house, and the Sister-Mother Christmas Party. A Valentine’s Dinner was held in February and the International Reunion Day and the Formal in spring.



Beta Eta Chapter



The sisters of Alpha Gamma Delta look on as Jan Kelly, president, presented a bouquet of flowers to Thelma Page, the housemother.



For an evening of relaxation these Alpha Gams gathered around the table in their modernly decorated living room for a card game.



FRONT ROW: Dorothy Graham, Learah Boga, secretary; Deloris Palmer, vice-president; Sharon Hill, president; Connie Shields. SECOND ROW: Rosalyn Phinisee, Carolyne Hughes, Sena Watkins, Ann Edwards, Gayle Purnell. THIRD ROW: Vonceil Boga, Jamille Hall, Geraldine Spears, Rosalyn Smith, Ozie Simmons.

Alpha Kappa Alpha Assists Blind Students



Delta Beta Chapter

The service project of the year for the Alpha Kappa Alpha social sorority was a program of reading to the blind students on campus. The pledge class of Alpha Kappa Alpha presented a dance in January at the University Center with the Alpha Phi Alpha and Kappa Alpha Psi fraternities providing special entertainment. Spring quarter brought AKA's annual Kabachio dance when the girls elected Harvey Procter as "Mr. Kabachio." During winter quarter AKA's gave a Founder's Day Banquet.



At a Sunday afternoon rush party the Alpha Kappa Alpha sisters and housemother, Daisy Stanton, are found welcoming the rushees.



Lending a helping hand is a part of sisterhood as exemplified by these AKA's as they study together for an upcoming exam.



Listening to music and exchanging ideas on coursework exemplified the bond of brotherhood shared by the Alpha Phi Alphas.



Dancing with friends to the music played on their modern stereo was a popular pastime for the brothers of Alpha Phi Alpha.

Alphas Earn Most Outstanding Chapter Award

The most outstanding chapter award in the region was presented to Southern's Alpha Phi Alpha chapter last year. As their charity project for 1965, the Alphas had a can dance in which proceeds were given to needy families. The annual sweetheart hall and playboy party topped the social events for the Alphas. To begin each quarter the brothers held "Return To Campus" dances. Ralph E. Prusok, associate dean of student affairs, and Morris S. Eames, associate professor of philosophy, were among the guest speakers at the house this past year.



Beta Eta Chapter

FRONT ROW: Henry Stuttley, Harvey Procter, Bonnie Bill Scott, secretary; Jesse Gurley, president; Joseph Lewis, Cecil Hale, corresponding secretary; Harold E. Mitchell. SECOND

ROW: Andrew Lanum, John Holmes, Robert Ward, Chorsie Martin, Clifford Shaw, William Slaughter, Timothy Falls, William Parker. THIRD ROW: Erskine Mims, Sam Silas, Mel Blackwell, Preston Boulter, Jim Killion, John Randall, Clarence Smith.





FRONT ROW: Richard Myers, Jeffrey Glass, Terry Ijams, A. William Moss, Mary Taylor, housemother; James Freiberg, treasurer; Bruce Seanor, recording secretary; William Miller, Alan Grendir. SECOND ROW: Larry Lieber, Michael Barnes, G. Michael Brown, Chuck Notarus, Hutch Dvorak, Monty Miller, Louis Ennuso, Stephen Whitlock. THIRD ROW: Robert Jesse,

Steven Heuer, Bernie Ness, Gary Strell, Rick Tucker, Larry Saxe, Rich Snyder, Roger Costello, Royce Fichte, E. Kimball. FOURTH ROW: Paul Schoen, Keith Phoenix, Mike Snodgrass, Richard Birger, Mike Yates, Rod Ruppel, Bob Schiffbauer, Larry James, Dale Hardt, Michael Skaret.

Delta Chis Win Variety Show Grand Trophy



Southern Illinois Chapter

Trading a bundle of clothes with their dates, which had to be worn to the Delta Chi bundle party, turned out to be an unusual social event. The warehouse dance was another activity the brothers held winter term. Along with the Delta Zetas, the Delta Chis were awarded the grand trophy for the 1965 Theta Xi Variety Show. Losing by only one point, the brothers took second place in the Greek track meet. Once again in a performance with the DZ's the Delta Chis won first place in Spring Festival.

Bernie Ness gazed through the Delta Chi scrapbook and showed one pledge activities in which the brothers had participated.

Janane Lindig, Alpha Gamma Delta, was chosen as the Delta Chi sweetheart by the brothers.





FRONT ROW: Andrea Bugaieski, Marcia Daab, Sharon Kramer, recording secretary; Sue Rende, treasurer; Kathy Ganey, Lavona Shea, president; Dotti Hill, Ann Miller, Kay Wiss, Marilyn Whitlow, Jaramae Clark. SECOND ROW: Mary Gard, Diana Armstrong, Donna Lenzi, Donna Clift, Jody Harris, Mary Anderson, Marcia Butts, Jeanine Dusek, Jody Erwin, Maggi Simpson, Jackie Schryer. THIRD ROW: Shirley Bigard, Sharon

Dezutti, Kippy Halloran, Judith Delap, Judith Morrison, Diana Thyberg, Rosanna Sharp, Diane Ambrose, Karen Peterson, Marcia Berk, Marcia Winfree, Mary Anne Palm. FOURTH ROW: Janis Reed, Karen Hinners, Charlotte Hoffmann, Mary Chapman, Linda Box, Tina Nelson, Kay Slisz, Marcia Rodriguez, Judy Bedus, Jenna Teprick, corresponding secretary; Karen Davidson, Virginia Brooks.

Delta Zetas Merit State Honor

Southern's chapter of Delta Zeta, social sorority, was awarded the state honor of "most improved chapter in Illinois for 1965. Among other awards the DZ's along with the Delta Chis took first place in Spring Festival. The annual rose formal and a picnic the following day highlighted the DZ's social activities. Marsha Purdum, one of the sisters, was granted the Grace Mason Lundy Award, the highest service award offered by Delta Zeta nationally. The DZ's give a scholarship dinner each quarter.



Gamma Omega Chapter

Jenna Tedrick busily prepared an application for a resident fellowship in the confines of her room at the DZ house.



Gazing through their scrapbook the sisters of Delta Zeta reminisced the parties, banquets and other events of the year.





FRONT ROW: Tedd Primas, Harry Reid, John Burnette, Arkes Brooks, Jesse Reed, adviser; Willie Wilkerson, John Bell, Biars Davis. SECOND ROW: William Turner, Willie Clausell,

James Thomas, Nelson Phillips, Gerald Edwards, Melvin Sanders, Sheadrick Tillman, William Gathright, Edgar Roulhac, Donald Nesbit.

Kappas Aid Area with Guide—Light Program

Kappa Alpha Psi organized the Guide-Light Program, which was designed to aid on Carbondale civic projects and to give guidance to youth in underprivileged communities. Another charitable activity was an informal social event from which the proceeds were donated to the March of Dimes. Kappas held their annual Kappa Karnival entitled "Kappas Going To A-Go-Go" during the spring term. Topping the year's events was their Sweetheart Ball. Each quarter the brothers held a scholarship banquet to honor the member with the highest grade average.



Gamma Upsilon Chapter

As well as sponsoring Kappa Karnival, the brothers of Kappa Alpha Psi had the task of operating one of the many booths.

Breaking away from their studies, these Kappa Alpha Pis took time to talk in one of their member's rooms.





FRONT ROW: Denny Schrock, Brent Williams, Gary Wilson, secretary; Ragnars Veilands, social chairman; Billy Palumbo, George LaMarca, vice-president; Elizabeth Jouse, housemother; Daniel Crumbaugh, president; Ollie Dorn, Mike McGinnis, Jerry Schomburg, treasurer; Ed Werth. SECOND ROW: Chuck DeLoach, Ron Owen, Ralph Wagner, Al Farr, Ron Hari, David Warthen, Tom O'Rourke, John Ripper, Larry Kienlen, Dan Barlow, Terry

Gretzema, Steve Sarossy, Nepert Nurd. THIRD ROW: Dennis Oneal, Franklin Farr, Robert Quail, Vito Stallone, Bruce Wilson, Clarke Marquis, Pete Wegner, Richard Moozelewski, Michael Smiley, Dan Serrittela, Joseph Beachell. FOURTH ROW: Tommie Gorton, John Bullaro, Alan Hansen, Mike Brilley, Bob Morse, Richard Corbit, Joe Hrstich, Bob Mills, Stu Allison, Richard Goodman, Gary Krohn.

Phi Kappa Tau Collects for March of Dimes



Everyone gets a chance to help in the dorm, as is shown here when Brent Williams and Frank Farr busily changed sheets.

The line of dimes outside the University Center, which reached far down the walk by the end of the day, was an annual charity project sponsored by the Phi Kappa Taus. The proceeds were donated to the March of Dimes. A Homecoming smorgasbord and a sweetheart dance were events given by the Phi Taus. To honor members of the University administrative staff, the brothers had a dinner at the house fall quarter. Ron Hoffman, one of the brothers, was the NCAA judo champion for 1965.



Beta Chi Chapter



Carol McCrorey, Sigma Sigma Sigma, was selected as Phi Kappa Tau sweetheart at the annual sweetheart dance winter term.



Carol Polcyn, Sigma Sigma Sigma, was elected Phi Sigma Kappa sweetheart for 1965 at the annual formal held spring quarter.



Catherine Womack, housemother, along with several of the Phi Sigs gathered around the piano to sing fraternity songs.

First Place Homecoming Float Made by Phi Sigs



Kappa Tetarton Chapter

FRONT ROW: Dave Williams, Bob Atherton, Ed Zastrow, Tim Ayers, secretary; Jim Phillips, treasurer; Ray Bray, president; Chuck Edelhofer, vice-president; Richard Threlkeld, Jim Sartoris, Paul Mayer, Tom Rogiewicz, Emanuel Gilbreath. SECOND ROW: James Howell, Jon Vrabel, Ed Meadows, Allan Alexander, William Seifers, Richard Grippando, David Bednar, Ron Holder, Gary Ciszewski, Fred Dennis, Richard Gumm, Ronald Panice, Chris Demetrulias, Jim McConathy, Deb Frailey, John Lattimer, Gus

Voegele. THIRD ROW: Joseph Nixon, Jack Montgomery, Tom Ague, Ed Lewis, Neil Ackerman, Ken Rank, Ray Lucas, Bob Carter, Ed Anderson, Neil Birchler, Brian Hawkins, Mike Hunter, Bob Zurko, Paul Bridges, John Funk. FOURTH ROW: John Washburn, John Goodrich, Will Holmes, Ray Fuller, Robert Francesconi, Paul Bahan, Carl Zambo, Jack MacDonald, Charles Harris, Bill Klein, Tom Kelly, Tom Tatarczyk, Chester Warzynski.





Guests looked on as Santa gave Elizabeth Kilby, housemother, a hug at the annual Christmas open house held by the Sig Kaps.



Sherry Quick and Donna Tabor polished the scholarship trophy which the Sig Kaps were awarded fall quarter.

Sigma Kappa Greets 600 Guests at Open House

Dressed in long formals the sisters of Sigma Kappa greeted 600 guests at their annual Christmas open house. Along with the Sig Pis, the Sig Kaps won the first place trophy at the annual Spring Festival. Another event held was the Sig Kap spring formal in May. Scholastic achievement was outstanding for Sigma Kappa in that they were awarded the scholarship trophy fall quarter and the City-Pan-hellenic Award. Their charity projects included visits and gifts to the Jackson County Nursing Home.



Gamma Kappa Chapter

FRONT ROW: Sondra Richey, Renee Schmisser, Judy Carter, recording secretary; Jananne Carson, second vice-president; Jeanne Ertel, first vice-president; Kathy Wolak, president; Nancy McPherson, treasurer; Linda Zeller, corresponding secretary; Barbara Marcy, Jeanne Baker. **SECOND ROW:** Janice Jacobs, Vicki Nelson, Deanna Schlemmer, Nikki Bolton, Heather Neild, Christine Reizes, Corky Hilliard, Judy Pestillo, Sue Trost, Julie James,

Eileen Brockway, Carol Wobbe. **THIRD ROW:** Donna Gilbreath, Judy Moeller, Connie Zeller, Lois Unverfehrt, Joan Benziger, Sue Secrist, Sharon Stumpf, Janice Sprague, Sandy Robertson, Kathy Rees, Sherry Sutcliffe, Mary Jack Gilbreath. **FOURTH ROW:** Shirley Williams, Linda Zurliene, Bebe Hanes, Jeanine Kulesa, Donna Tabor, Sherry Quick, Kaye Duval, Jane Livingston, Susan Farris, Cathy Klein, Margaret Beleckis, Susan Hunter.





FRONT ROW: James Smith, Robert Coats, Paul DellaVecchia, Terry Cross, James Sobizak, Dan Lanno, vice president; Craig Roberts, president; Everett Kalkbrenner, treasurer; Toni Giannelli, James Arnold, George Marinopoulos, Richard Barrett, William Bork. SECOND ROW: Bob Lahlein, Jerry Hornick, Jack Hultz, Stephen Anthony, Dennis Oeding, J. C. Puntney, W. D. Napoli, V. J. Scannell, George Toler, Pete Neild, Ronald Hawdlin, Glenn Eige, Jim McCarthy, R. W. Nuneville, Gary Landreth,

Al Clomonts, Jack Chataway. THIRD ROW: Darrell Arwe, Robert Chamberlin, David Claxton, David Nippert, Michael Frisch, Ed Wickas, Joseph Beltrame, Jim Panther, Robert Wildrick, Frank Schmitz, Shelly Levenbrook, Donald Morrison, Lyn Lard, David Linn, Rod Branch. FOURTH ROW: Wayne Sramek, James Youssi, Richard Andrews, Gary Thomas, Tom McGinnis, Dick Graham, Ken Roll, Barry O'Sullivan, Roger Backes, Edward Walter, Robert Mees, Richard Baker, Harry Helfrich, Frank Gibbs.

Sigma Pi Sponsors Annual Orphan Party



Beta Nu Chapter

Sigma Pi sponsored the Henry Hinckley Memorial Award presented annually to SIU's most valuable athlete. In addition, the brothers awarded their outstanding pledge with the highest overall grade point the pledge scholarship award. They contributed to the IFC Blood Bank and sold Homecoming orchids to raise funds for charity. The annual Sigma Pi Orphan Party was given in December. Curtis B. Shake, a Sigma Pi who presided as judge at the Nuremburg Trials, spoke at the house in February.



To take a break from their studies several of the brothers played cards while other members just watched.



Children were entertained and given gifts at the annual orphans party at the Sigma Pi fraternity house.



FRONT ROW: Marsha Journey, Jan Filardo, Jane Hughson, Faye Caraway, Laurie Chovanec, treasurer; Trina Carter, president; Kate Troupa, housemother; Pam Landers, vice-president; Brenda Loverkamp, recording secretary; Sue McGough, Susan Loomis, Michelle Herrick. SECOND ROW: Cherrolyn Brown, Carol Stech, Jan Peplow, Tammy Williamson, Linda Day, Karen Vesely, Sheryl Talcott, Linda Filippi, Annette Metzger, Sue Blake.

THIRD ROW: Lynn Oliver, Kay Vort, Lynda Von Kriegsfield, Mary Eichhorst, Karen Geier, Valerie Spiegel, Jamel Sladek, Dinah Buckley, Linda Clayton, Linda Farneti. FOURTH ROW: Darlene Kunkle, Eileen O'Sullivan, Carol McCrorey, Judy Horn, Sharon Lantz, Barbara Rakowicz, Kaye Stephens, Jane McMurray, Judy Hicks.

Sigma Sigma Sigma Honors Needy Families

The sisters of Sigma Sigma Sigma worked with Phi Sigma Kappa fraternity to win the Grand Champion award at Spring Festival. At this year's TEKE Ole-Impics the Sigmas took home the second place trophy. Their social events included a Good Luck party held winter term and a formal in the spring. The Sigmas sponsored a Christmas party for the area underprivileged families. Each spring they sponsor the Jan Necker Award for scholarship to an outstanding member in the sorority.

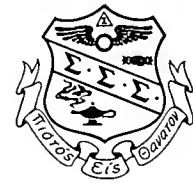

Alpha Nu Chapter

Gathering in their living room several of the Sigma Sigma Sigmas found time to relax and sing folk songs played by Marsha Journey.



A shortage of telephones often caused the sisters to wait in long lines before they finally got a chance to make their calls.





Grouped around the kitchen table at the TEKE house, the brothers studied together for an upcoming exam.



Jan Kelly, Alpha Gamma Delta, was selected as the sweetheart of Tau Kappa Epsilon at the spring formal.

TEKES Win Scholarship Three Successive Terms

Tau Kappa Epsilon, social fraternity, retained its scholastic honors by earning the highest grade point among the fraternities during fall quarter. This was the third consecutive time the brothers were awarded the scholarship trophy. The TEKE's sponsored the annual TEKE Ole-Impics in October and a Christmas dinner and dance. They held the Red Carnation Ball, where the TEKE sweetheart was chosen. William Quallich, TEKE national treasurer, was the guest speaker at the Founder's Day banquet.



Beta Chi Chapter

FRONT ROW: Robert Day, Ron Holupkovic, Les Mosenson, Michael Cox, Ron Hatfield, Robert Gont, Jack Dillon, Bill Donovan, Jack Zinkann. **SECOND ROW:** Lonnie Ostrom, David Bateman, Gary Leach, treasurer; Stephen Ebbs, secretary, William Reinsbuchler, vice-president; Oda Mu'holland, housemother, Dean Donile, president, Pete Archbold, James Schuch, Tex Sandstead, Joe Ramsey, Fred Cellitti. **THIRD ROW:** John LaSota, Terry Miller, Howard McKay, Mike Vollan, Robert Godke, Steve Heilemann, Bruce Miller, Robin Coventry, William Brougham, Lorence Slutzky, Nicholas Maniscalco, Jerry Slayton, Roger Spaner,

Dave Hawkins, Mike Miler. **FOURTH ROW:** Clarke Shultes, Dave Wellman, Jerry Lott, Timothy Smith, Lonnie Inlow, Robert Bartlett, Richard Maloney, Ronald McCartney, Kenneth Lehr, Ted Querciagrossa, John Sehnert, Frank Rosenbaum, Roger Anderson, Terry Anderson. **FIFTH ROW:** Jack Zimmanck, Gary Hoffman, Ron Knaack, Ralph Trost, Ronald Kaufman, Edmond Shinton, Nellie Walter, Larry Groce, James Bartmess, Rick Kehlenbach, Jim Love, Phil Stamison, Bill Khohs, Paul Kunatz, Terry McDonald.





Annette Battle, Sigma Sigma Sigma, was selected as sweetheart of Theta Xi fraternity at the 1965 spring formal.



Cory Olson and Dick Coghill practiced folks songs in their room before entertaining their fraternity brothers.

Theta Xi Sponsors 19th Annual Variety Show

Theta Xi social fraternity sponsored the 19th annual Theta Xi Variety Show at which they presented the Service to Southern Award and the Leo Kaplan Award. Pledge projects this year included cleaning up Ever Green Park and the Carbondale city hall. Each week the fraternity had dinner speakers at the house, such as Barnard Leiter, managing editor of the DAILY EGYPTIAN and Gerald O'Grady, a Vision '65 speaker from Rice University. A Christmas dance, Valentine dinner and a spring formal were among the social activities the Theta Xis held this year.



Beta Delta Chapter

FRONT ROW: George Caras, Vern Kramer, Cory Olson, Jim Lund, external vice-president; Andy Bernhardt, internal vice-president; Carlton Rasche, adviser; Helen Bedwell, housemother; Don Ball, president; LeRoy Thomas, treasurer; Rich Diederich, corresponding secretary; Pete Stoltz. SECOND ROW: Gregory Drinan, Daniel Ross, Ronald Geraci, Bruce Herring, Daniel Kroencke, Ken Adams, Ron Schnorr, Carl Adkins, Justus Templeton, Michael Hammond, James Flick, Gene Kelber, David Lunan, Ed Cain. THIRD ROW: Jack Knott, Larry McDonald, Denny Vinson,

Chuck Vohs, Robert Humphrey, John Reiss, Michael Alling, Jim Garbett, Robert Doty, Jed Hadley, Bob Holmren, David Morton, Gene Moehring, James McGarry, Kenneth Hightower, David Husted. FOURTH ROW: Robert Hall, Richard Hopper, Richard Coghill, Lee Seward, Wayne Hammack, Jim Scherbarth, Craig Abbott, Al Manning, Gary Hanell, Ed Majerczak, Rodney Knieriem, Craig Gustafson, Robert Williams, John Kemp, Rodney Bradley, James Peterson.





Carole Black, who was chosen as Greek Goddess, presented the second place trophy to the Delta Chis at the Greek Track meet.



Exchanging ideas concerning their favorite musical hits was enjoyable for the brothers of Theta Xi fraternity.

Judy Moeller, Sigma Kappa, returned from ice-skating on the Lake-on-the-Campus, located across the street.



The sisters of Alpha Gamma Delta enjoyed an occasional pillow fight to release daily tensions before settling down for the night.

RHC Molds Inter-Dorm Communications

Leaving the dorm in hope of spending a few quiet moments alone, Jim Starkey sorts his frustrations at the Lake-on-the-Campus.





Women drivers at SIU take on a new front as these girls confidently battle the traffic and the frowns on a motor bicycle.

Though the initial organization of the Residence Halls Council was delayed until late fall, the Council gained the momentum necessary to provide properly two independent houses from Small Group Housing, University Park, Thompson Point, Woody Hall, and Southern Acres with the means necessary for successful organization and governing of the widespread university housing.

This year the RHC planned and developed the VIP program which plans for visiting VIP's to live in the residence halls with the students briefly to get the true picture of college life. RHC sponsored a Christmas party for the children of the Southern Illinois Children's Home at Bush and gave special recognition for the student government leaders representing the residence halls.

RHC, FRONT ROW: Dale Miller, Michael Renfrow, Raymond Fredell, Wally DeLuca. SECOND ROW: Janet Terry, Polly Warrick, Alice Lawless, Paula Steffes, Diane Lechner.





Male residents of University Park doubled up to break in the new facilities provided for good grooming.



A true atmosphere for study is found by this Neely Hall resident who finds a spot for reading with a panoramic view.



Neely residents found an additional class time annoyance in their new domicile—that of elevator space.



Serving as a head of the new University Park residence area is Clarence W. Thomas.

University Park Houses 1,540 Fall Quarter

Opening the on-campus dormitory complex, University Park, involved extensive preparation in developing the student government organization and determining the policies under which the complex would be governed. The temporary student board responsible for this consisted of a representative of each women's floor and men's unit.

Though the fall was dominated by these preparations,

the dormitories of University Park—the seventeen-story Neely Hall and the men's triads Allen and Boomer—were able to arrange exchange parties, a street dance, and a fall school fashion show. As a personal salute to the Homecoming, the girls of Neely Hall transformed their towering dorm into a column of lights spelling a "Go SIU Homecoming" that could be seen for miles around.

EXECUTIVE BOARD, FRONT ROW: Bob Pemberton, Jean Kias, Lynn Charpentier, Peter Winton, adviser; Gail Daniels, Gail Hempstead, Jim Helm. **SECOND ROW:** Betty Mueller, Pat Wilson, Connie Woessner, Stan Chase, Steve Russell, Pete

Laughton, Bill Blackford, Camille Bratton, Donna Lenzi. **THIRD ROW:** Tia Powell, Sandy Ward, Linda Modglin, Ron Merkel, Reginald Ross, Sonny Stark, Marvin Hoelzel, Laura Stott, Rosemary Auer, Margaret Wilson.





I-A, FRONT ROW: Tom Albano, John Slechta, Jim Beyers, president; Schuyler Vaughan, resident fellow; Terry Beatus, vice-president, judicial chairman; Bob Pemberton, Phil Prokaski, Thom Ricci, social chairman. SECOND ROW: Jeffery Unger, Dave Orr, David Alamshah, Lorenzo Bell, Jim Cunningham, Joe Bender, Ken Becker, Don Bruna, Ron Augustyne. THIRD ROW:

Joe Barbush, Raymond Baker, Johnny Boehringer, Bill Bernet, Jerry Wiermanski, Steve Opp, Joe Brown, Kemp Berbaum, Dean Antrobus, Frank Musso. FOURTH ROW: Robert Conway, Robert Blanchard, Lawrence Bassuk, Randall Bartels, Lynn Donnell, secretary; Earl Robinson, Dan Alsup, Mike Buckner, Preston Politsch.



I-B, FRONT ROW: James Brudek, Donald Burge, Kenn Burns, social chairman, Mike Pryor, vice-president; Bob Ashley, resident fellow; Peter Workman, president; Bill Bergfeld, Robert Huff, secretary-treasurer; Jon Baker, George Phares. SECOND ROW: Winfield Ndovi, Joseph Alagna, Joseph Best, Jerald Orstead, David Caby, Charles Antonelli, Robert Weller, Murray Beck, John Bender, Larry Brown, James Orstead. THIRD ROW: David

Archer, Bob Dander, Bob Brockschmidt, Tom Williams, David Anderson, Terry Stegner, John Raab, Tom Minor, Leon Border, Dean Andrew, James Atwood. FOURTH ROW: Larry Bennett, Ronald Barberis, Fredric Batt, Larry Barba, Mark Beck, George Butkus, John Roosevelt, George Ashmore, George Poe, Jim Profit, Bill Aldorfer, Gary Robinson.

Allen Hall

II-A, FRONT ROW: Allan Hechtman, Marvin Hoelzel, Gregory Daum, athletic chairman; Mark Shlopach, judicial board; Richard Hoaglin, Raymond Brandt, resident fellow; Philip Hoffman, president; John Hoban, judicial chairman; Ronald Glenn, secretary-treasurer; Mike Freeman, Mark Collins. SECOND ROW: Jeff Holmes, Cliff Johnson, Dennis Davis, Glenn Jarrette, Gary Holmes, Chris Robinson, Jerry Gold, Ken Corin, John Clarin,

Larry Izenstark, Fred Ciaccio. THIRD ROW: Leonard Coltun, Harvey Dangel, Michael Davis, Bill Horton, Bob Bartholomew, Mike Coulson, Marshall Daniel, Jon Castner, Ron Harvey, John Jacobsen, Harold Volkmann. FOURTH ROW: Bruce Davidson, Charles Gildemeister, Barry Cohen, James Novota, Herb Johnson, Dave Johnson, Charles Carter, Tom Wilhelm, Patrick Hickey, Ray Willett, Ken Harrison, Bob Dearworth, Peter Hurts.





II-B, FRONT ROW: Jim Hohenstein, Edgar Davis, vice-president; Roscoe Bunn, athletic chairman; Tom Cieslak, treasurer; Lawrence Jauch, resident fellow; Rodger Nelson, judicial chairman; Wally DeLuca, president; Jerry Pochynok, secretary; Tom Collins. SECOND ROW: Alhaji Bukar, Donald Glenn, Richard Johnson, Ling Wong, Larry Haynes, Tommy Williams, Jim Henson, Bill Davison, Joe Lima, Brian Farley, Benny Devore. THIRD

ROW: Caron Hempen, William Hogan, Crawford Eric, Larry Homerin, Bob Koppers, Ken Celmer, Bob Putman, Larry Rogers, Jim Helm, Ed Trzaskus, Joe Pao, Ron Jarzab. FOURTH ROW: Robert Daniels, Charles Calligaris, Gary Heideman, Rodney Boone, August Chiovatero, John Higgins, Gary Chouinard, Teddy Dawson, Jeff Havlin, Ken Cazalet, Ron Sorensen, Raymond Curtis, Dennis Johnson, Loren Coleman.



III-B, FRONT ROW: Larry Alcoke, Ronald Gustin, Richard Greenwood, vice-president; Jim Dufner, secretary-treasurer; Ray Fredell, president; Larry Gardner, Greg Doolin, social chairman; David Francis, Donald Gustin, James Johnson, resident fellow. SECOND ROW: Bob Hackman, Bary Dobos, James Eterman, Dave Fitzsimmons, Norm Ehrlich, Russell Groce, Dennis Eichel-

berger, Nick DiGiovanni, Robert Dubinsky, Robert Ewen, Gene Craig. THIRD ROW: John Copeland, Dennis Dryden, Jim Eighner, Robert Gaskill, Joe Elmore, Charlie Williams, Larry Goldberg, Roland Halliday, George Wilson, Richard Harney, Vern Dillon.

FRONT ROW: Ken Titus, Pat Gannon, Michael Yates, resident fellow; Dan Ryan, social chairman; Yukiya Usuk, president; Steve Soldwedel, secretary-treasurer; Stan Chase, judicial board; Greg Goodman, Arnie Dutcher. SECOND ROW: Pairote Tavorn, Elery English, Mark Garrison, Charles Guyer, Alex Hardy, Harry

Hopkins, John Harper, Jerry Farris, Unyong Kim, John Goltermann. THIRD ROW: Raymond Duke, Alan Corson, Bernie Haag, Alan Emmering Larry Fisher, Robert Evans, James Greer, David Wargo, Gary Fenton.





I-A, FRONT ROW: Curtis Todd, Bob Lerch, Ron Merkel, Bill McKinney, social chairman; Steve Madura, athletic chairman; Mark Kauffman, president; Gary Quinn, vice-president; Mike Richter, judicial board; Mike McMann, secretary; Errol Klendworth. SECOND ROW: Yee Jack Ng, Don Gourley, Dwight

Faughn, Ed Fosse, Rick Flynn, Paul Gross, Warren Keith, Richard Polsky, George Kane, Jerry Koscielniak. THIRD ROW: Victor Molaschi, Harold Miller, James Welander, Kurt Marggraf, Carl Mauck, Wayne Melching, Tedd Rickert, Richard Faughn, Ned Klaus, Tom Morrison, Alan Mehl.



I-B, FRONT ROW: Wayne Ericson, resident fellow; Ski Miller, social chairman; Dwight Fagothey, social chairman; Pat Williams, president; Jim Leary, athletic chairman; Steve Russell, Tim Kohl, secretary-treasurer; George Knemeyer, vice-president. SECOND ROW: Ed Kappelman, Terry Moeller, Thomas Laurent, Rich-

ard Green, Elliot Kaye, Keith Kawamoto, Geoffrey Moulton, Raymond Williams, Dave Morris. THIRD ROW: William Lui, Gary Faulkner, Rick Jordan, Dave Mihalic, John McVey, Mike Miller, Bob Johnson, Larry Malone, Donn Miller.

Boomer Hall

II-A, FRONT ROW: Terry McNeely, Don Drtnau, Skip Pitlock, Mitch Chuck, William Burt, treasurer; Tosh McIntosh, social chairman; Doug Nelson, athletic chairman; Lee Plate, vice-president; Rick Lindbloom, president; Mike Moore, resident fellow. SECOND ROW: David Anderson, Jeff Lightburn, David Palermo, Dan Wright, Thomas Kennedy, Rod Miller, Rick Mit-

chell, Donald Van Valkenburg. THIRD ROW: James Kubajak, Wes Pribla, Carl Lunn, Ron Mitchell, Danny Heustis, John Helmus, Michael Norrington, Lyle Lamont, Jim Harper. FOURTH ROW: Ted Poehler, Robert Vondrak, George Orin, Stephen Noe, David Peer, Dale Meredith, Pete Laughton, Steve Leake.





II-B, FRONT ROW: John Lonergan, Michael Norton, social chairman; Donald Mueller, Jim Pardee, vice-president; Richard Lange, athletic chairman; Tim Lindgren, president; Fred Noeth, treasurer; Norman Nelson, secretary; Larry Groce, resident fellow; Charles Harris. SECOND ROW: Ira Yabloug, Richard Tomala, William Wilson, Charles Linder, Dwight Menely, Kevin Marek, Jerry Wiedman, Ken Mueller, Chuck Markley, Dennis

Peddicord, Mike Freeman. THIRD ROW: Lawrence Pales, Marc Leavitt, Kurt Kuehnert, Thomas Lane, Richard Lamb, Ralph Lind, John Holt, Donald Ward, Wayne Muentnich, Michael Davis, Jim Mullane. FOURTH ROW: John Ward, Paul Lewis, Roger Piegza, William Nutty, Roger Mitchell, Louis Nielsen, Rick Legerreit, Richard Hacker, Larry Willis, Lawrence Stover, Dan Vanaha, Steve Lutz.



III-A, FRONT ROW: Joseph Simowelli, Malcolm Replogle, Fred Swansen, Peter Sainighi, Robert Quail, resident fellow; Melvin Smith, Steven Rees, Errol Sydel, Wayne Wolf. SECOND ROW: Tom Rubidoux, Tommy Neville, Harold Richardson, Jack Bilzen, Fred Yokley, Cliff Richeson, Frank Spina, Bob Siler, Mitchel Triestman, John Ring. THIRD ROW: Bob Steege, Mar-

vin Toppendorf, Dennis Shafer, Steve Sextonson, Tommy Gravitt, Rick Steele, Steve Josephsohn, Tom Suren, John Schreffendorf. FOURTH ROW: Frank Loehs, Steve Ruyle, David Smith, Barry Sandow, Ken Stachnik, Sonny Stark, Tom Rippy, Gayle Reeder, Ron Runkel, James Novak.

III-B, FRONT ROW: Russell Steffen, James Sands, Frank Zmuda, Evert Kraal, resident fellow; Jonathan Siedleoki, vice-president; Charles Whalen, Kenny Tapscott. SECOND ROW: William Van Horne, Donald Tucker, Edward Riedy, Arthur Scheskie, Paul Rush, Michael Silber, Darrel Rush, Tom Sobehrad. THIRD

ROW: Joseph Wallace, Herman Shields, Jeff Rogers, Jeff Smith, Bob Roush, Larry Staples, Werner Stadtländer. FOURTH ROW: David Ward, Paul Russell, Dale Waack, Richard Sullivan, Gary Anderson, Dave Reynolds, Scott Silvers.





SECOND FLOOR, FRONT ROW: Diane Abel, social chairman; Linda Berens, treasurer; Linda Svoboda, social chairman; Rosemary Auer, president; Rosie Cattledge, resident fellow; Heidi McWilliams, vice-president; Betsy Coughlin, judicial chairman; Ingrid Albrecht, secretary. SECOND ROW: Doreen Johnson, Pat Hight, Francine Badgett, Linda Alexander, Linda Bailey, Kendra Grissom, Carol Anthony, Beth Balzer, Casimira Bednarz,

Luella Dial. THIRD ROW: Roberta Anderson, Susan Aschenbrenner, Kathy Aldredge, Janet Altman, Terry Biver, Trudy Aneloski, Carol Arne, Pam Beukema, Linda Bishop, Rita Scott, Cheri Alexander. FOURTH ROW: Sue Dawson, Joyce Agne, Vicki Bugholm, Gloria Estell, Sharon Akridge, Susan Foster, Elizabeth Thorp, Angela Aud, Julia Lee, Sylvia Amenhauser, Dona Baker.



THIRD FLOOR, FRONT ROW: Kathleen Henschen, Cindy Lopicola, social chairman; Dee Park, judicial board; Carolyn Barthel, Cindy Brooks, secretary-treasurer; Amette Battle, resident fellow; Karen Roberts, president; Suzanne Hepp, judicial board; Barbara Beyer, athletic chairman; Phyllis Rehg. SECOND ROW: Janice Browning, Phyllis Eickhoff, Mary Johnston, Marcia Ruga, Julie Arning, Sandi Johnson, Barbara Ernst, Bonnie Brau-

nig, Cheryl Hobbs Bobbi Lewin. THIRD ROW: Nadine Wilde, Denise Zabeth, Harriet Gruenhut, Sandy Sutton, Linda Bremer, Yvonne Alexander, Constance Horton, Joan Bass, Jan Mollet, Marilyn Krug, Kathleen Hess, Joyce Volz. FOURTH ROW: Janice Crowell, Rita Patterson, Barbara Buchardt, Gail Troike, Carol Russell, Helen Mahrenholz, Darlene Kunkle, Ann Behrens, Sandy Marker, Diana Yedinak, Lynda Zink, Shiela Beibas.

Neely Hall

FOURTH FLOOR, FRONT ROW: Karen Caylor, Hilaire Bowyer, social chairman; Janis Dunaway, judicial chairman; Teresa Burreis, president; Marilyn Maibes, resident fellow; Rita Burleson, vice-president; Dianne Church, Patricia Sanford, Kay Callahan, secretary-treasurer; Pat Charles, judicial chairman. SECOND ROW: Eileen Carroll, Evelyn Camp, Marilyn Fox, Judy Bolin, Bonnie Becks, Marcia Byrd, Linda Camper, Carole Wolfe, Sherry Wolf, Suzanne Hedrick, Donna Sutton. THIRD

ROW: Terri Crawford, Cheryl Brudi, Ruth Carlson, Bette Consul, Gail Boyer, Almatta Baity, Jo Burd, Lil Horges, Patricia Calleia, Janet Britton, Margaret Gallahue, Charlene Peko. FOURTH ROW: Chris Burba, Judy Campbell, Barbara Caravosos, Brenda Carson, Paulette Kobler, Gwen Byers, Sara Chase, Pam Gurskis, Paula Blumenstein, Connie Teesdale, Cathleen Brinkman, Donna Tabor, Barbara Bussey, Sue Cattani.





FIFTH FLOOR, FRONT ROW: Pat DaPron, Vonceil Boga, Jo Ellen Blackburn, treasurer; Barbara Carlson, judicial chairman; Barbara Allen, social chairman; Jane Cunningham, vice-president; Alta McClerren, resident fellow; Gail Daniels, president; Diane Cooper, secretary; Betty Sanders, Claudette Coons. SECOND ROW: Erma Barnes, Patricia Hodshire, Sharon Clark, Cheryl Cottay, Vicki Chase, Mary Ellen Nudd, Barbara Voellinger, Diane Condron, Betty Palmer, Mary Clark, Chris Cross, Sue

Cramer, Cindy Edwards. THIRD ROW: Susan Cathcart, Kathy Coffey, Patricia Coyle, Sharon Abdnour, Lynn Davis, Elvira Day, Connie Weissner, Sherrie Garvin, Karen Cohen, Pam Weld, Carol Dawson. FOURTH ROW: Cheryl Culumber, Helene Diamond, Betty Grzelak, Cynthia Becherer, Sharon Grabert, Sue Ellen Stombaugh, Toni Lee Pierandozzi, Margaret Beaurain, Ann Lindeman, Diana VanOrmer, Susan Kessinger, Kathy Grob, Stephanie Corpora.



SIXTH FLOOR, FIRST ROW: Carla Donaldson, Sandy Cieslukowski, Dorothea Dent, Nancy DuBois, Elizabeth Fowler, June Bulmer, Sheleigh Clutts, Janis Dolgin, Jane Floyd, Cardle Ferguson. SECOND ROW: Marsha Duncan, Sue Dickey, Pat Hammons, Bonnie Westbrook, Rudi Domazlicky, Karen Feder, Carol Mooney, Judy Feldworth, Char Bryan, Linda Fuhrer, Carol

Kayser. THIRD ROW: Betty Kalles, Nicole Ferrari, Joan Fabrizio, Claudia Holmes, Cara Dewall, Sherry DeValk, Camie Diesl, Pat Drake, Pat Day. FOURTH ROW: Susan Butler, Linda Dooley, Daryl Dopper, Debbie Fransler, Carol Rohlfing, Ginger Keehner, Judy Fornero, Lynn Charpentier, Diana Cooke, Judy Slifka, Bonnie Dineil.

SEVENTH FLOOR, FRONT ROW: Jane Bult, Katherine Rayhill, JoAnn Juskowiak, Judy Keca, resident fellow; Betty Mueller, Darlene Holmbeck, Susan Elliott. SECOND ROW: Judith Foral, Sharon Fron, Judith Foster, Kathryn Estell, Linda Flach, Carolyn

Preis, Bonnie Kean, Jan Johnson, Elinor Fisher, Linda Lewine. THIRD ROW: Marsha Frarala, Coleen Frederick, Sue Kallembach, Roberta Redman, Marilyn Scott, Georgene Ellison, Kathleen Getch, Sandra Etherton, Marti Judd.





EIGHTH FLOOR, FIRST ROW: Mary Killion, Yvonne King, Susan Gibboney, Diane King, Kathy Klein, Christy Gee, Karen Steffes, Mary Gornatti, Kathy Roethe, Mary O'Connell, Shirley Brooks, Jean Kanallakan. **SECOND ROW:** Deanna Schlemmer, Janice Gehring, Nancy Gera, Karen Glick, Joyce Gibson, Linda Gershun, Carolyn Kirk, Helene Gilbert, Karen Krueger, Marsha Groppel, Sue Gunner. **THIRD ROW:** Ellen Nottebrok, Gail

Hempstead, Frances McDannel, Jane Ann Hyden, Roberta Gottlieb, Patricia Gutilla, Barbara Whisenant, Donna Bodeen, Connie Kirvin, Shari Glenn, Carol Bross. **FOURTH FLOOR,** Gale Kienker, Diane Page, Mary Sistler, Alice Pharr, Marilyn Ham bly, Yvonne Goodwin, Jane Birchler, Vadine Goodman, Elvera Kemp, Nancy Heilig.



NINTH FLOOR, FRONT ROW: Judith Eakin, resident fellow; Cha-Cha Techakamphu, chairman judicial; Sue Cohen, treasurer; Marlene Wilde, vice-president; Sandi Gustin, judicial board; Sue McConnell, social chairman. **SECOND ROW:** Jeanne Wilson, Norma Grogan, Lora Greer, Linda Jo Gustafson, Phyllis Maschhoff, Vickie McDonald, Lynn Loewenthal, Margaret Wilson, president. **THIRD ROW:** Norine Hanrahan, Catherine Grosholl, Keita Liebler, Sharon Lounsberry, Linda Lenart, Judy Sunderman, Peg Mamilton. **FOURTH ROW:** Nancy Green, Joyce Leonard, Sandy Haferkamp, Jane Krukoski, Linda McMahan, Kathy McNally, Gail Hermann.

Neely Hall

TENTH FLOOR, FRONT ROW: Sherry Wolff, Donna Harrison, treasurer; Nancy McKeown, athletic chairman; Sharolyn Sharknas, vice-president; Corky Sauer, resident fellow; Sue Lampert, president; Barbara Surman, judicial chairman; Linda Modglin, Susan Hauptmann, secretary. **SECOND ROW:** Christy Heinz, Linda Hopkins, Debbie Yancey, Kathy McEvilly, Judy Miller, Gail Michelsen, Vickie Curtis, Jane Finnicum, Carol McLean,

Joyce Stoutenour, Sheryl Melander. **THIRD ROW:** Diane Henderson, Diane Hicks, Karen Metzroth, Barbara Moll, Ruth Busboom, Bonnie Miller, Marilyn McConnell, Linda Hayes, Joanne Heilig. **FOURTH ROW:** Sheryl Montgomery, Nancy Heitner, Gloria Barringer, Barbara Miller, Willa Godbey, Marcia Brakemeyer, Jane Hempten, Mahin Mazdai, Diane Mecker, Patsy Schwarm.





ELEVENTH FLOOR, FIRST ROW: Carole Nance, Mary Sue Horntrup, Ann Bosworth, resident fellow; Sandy Hughes, Judy Hulskotter, social chairman; Judie Ivinson, treasurer; Pam Nyquist, president; Janet Johnson, secretary; Sandy Ward, Becky Ortiz, athletic chairman; Cheryl Jones, Darla Oden. SECOND FLOOR: Jeanne Orf, Carolyn Wayne, Pat Moody, Jamie Molloy, Cathy Jones, Jan O'Neill, Barb Hovanes, Sandy Clarke, Carol

Janis, Hops Orloff, Sylvia Vick, Karen Jensen. THIRD FLOOR: Linda Oswald, Judi Hood, Jeri Moore, Mary Obenauf, Linda Hopkins, Joanne Slaw, Diane Newton, Sheila Obranovich, Linda Jeffrey, Sharon Thompson, Carol Nelson, Beth Nelson. FOURTH ROW: Barb Jackson, Bonnie Greenlee, Jane Myler, Patty Jackson, Carlotta Holmes, Connie Johnson, Lora Ruge, Linda Johnson, Judy Murphy, Linda Moss, Judy Hunter.



TWELFTH FLOOR, FRONT ROW: Paula Puntney, Nancy Peter, Joan Pumm, Sasha Richardson, social chairman; Leslie Bloom, resident fellow; Tia Powell, president; June Partridge, secretary-treasurer; Linda Rinkus, Mary Otto, Sue Redick. SECOND ROW: Shirley Peterson, Elaine Ranek, Carol Prost, Judith Pratt, Marcia Peterson, Patti Pernini, Nancy Racing, Joanne Potter, Terry Patterson, Debra Poole, Anita Phalp.

THIRD ROW: Mimi McCrathy, Jamie Lux, Barbara Mander-nack, Kay Staudenraus, Judith Patterson, Sandra Pearson, April Novak, Carla Pankey, Suzanne Skowronek, Connie Reed, Kathy Peters, Beverly Rich. FOURTH ROW: Maggie McKeone, Patricia Winter, Gerry North, Beckie Rapp, Dianne Ramsey, Karyn Reding, Nancy Peters, Susan McEvilly, Sue Spencer, Mary Lyons, Jan Masterson.



THIRTEENTH FLOOR, FRONT ROW: Judith Stokes, Daphne Richie, Laura Stott, Sharon Rudolph, secretary; Jane McGaughey, president; Terri Thompson, treasurer; Janet Stoddard, social chairman; Sally Smith, Linda Thompson. SECOND ROW: Linda Robbins, Janice Tencza, Paula Torrence, Roberta Rollins,

Connie Staffeldt, Adlena Howie, Mary Smith, Sue Stewart, Ellen Tamkin, Twylah Ruddell. THIRD FLOOR: Kathy Wiebler, resident fellow; Sue Swisher, Mimi Sandifer, Carla Stenberg, Paula Steffes, Carole Lauterbach, Clara Rummel, Kathleen Stewart, Juanita St. Pierre.



FOURTEENTH FLOOR, FRONT ROW: Trudy Weed, Mary Schreffler, Sharon Trabert, Mary Samborski, secretary; Marilyn Whitlow, resident fellow; Nancy Vander Vere, publicity chairman; Donna Lenzi, president; Barb Schermer, Nancy Schoonhoven. SECOND ROW: Lonnie Walker, Gayle Lee, Emily Sparr,

Donna Snyder, Pat DeMink, Pat Schrader, Jan Traeger, Dianne Scott, Jane Warren. THIRD ROW: Gloria Lawson, Carol Vidmar, Carol Sanders, Pam Voith, Gloria Yentes, Karen Schrader, Nadine Wright, Pat Turner, Johnnie Walker.



FIFTEENTH FLOOR, FRONT ROW: Barbara Woolridge, Carrie Kappas, Gloria Sinclair, secretary; Sue Langhorst, vice-president; Lee Galligani, president; Linda Lannoo, treasurer; Barbara Keistler, Janet Zurkammer, Asenith Wofford. SECOND ROW: Barbara Langton, Lynn Welge, Elaine Sheehan, Virginia Evers, Linda Wilkinson, Rae Shepley, Carol Stelle, Kay Singley, Kathy Williams, Phymeon Dismukes. THIRD ROW: Carol Phelps,

Gail Larson, Janice Yager, Jane Wright, Judy Shurtz, Phyllis Wiedeman, Teresa Williams, Annette Wilson, Nancy Graeper, Linda White, Marsha Lehde. FOURTH ROW: Yolonda Kneeland, Diana Maass, Rose Lazzara, Patricia Wilson, Judy Wegner, Augie Chaban, Judy Sexton, Linda McMillan, Judith Zanotti, Diana Migliore, Patti Browning.

Neely Hall



SIXTEENTH FLOOR, FIRST ROW: Sherry Leirer, Arlette Alexander, social chairman; Jan Mahler, president; Nancy Sherrick, resident fellow; Charlotte Miller, treasurer; Sheri May, vice-president. SECOND ROW: Jeanne Manning, Marjorie Martin, Virginia Held, Nancy Helgesen, Bonnie Carlson, Kathleen Zigman. THIRD ROW: Geraldine Reynolds, Pam Powers, Jane Sanders, Muriel Nenny, Mary Martin. FOURTH ROW: Ann Meyer, Paula Stokes, Donna Sargent, Terry Madden, Paula Madden, Jacqueline Schipke.



SEVENTEENTH FLOOR, FRONT ROW: Sandi MacKnick, Gay Altman, vice-president, secretary; Jackie Schien, president; Jean Kias, Martha Edmison, resident fellow, Clyda Spiller, social chairman; Kathleen Smith, treasurer; Lynne Gollus. SECOND ROW: Gail Rielley, Deborah Smith, Kathy Murphy, Pat Cowan, Susan Ambuehl, Sharon Marlow, Caryl Ansley, Diane

Lechner. THIRD ROW: Sharon Godare, Bernice Roth, Bernice Seward, Marilyn Mobley, Janis Minor, Virginia Pisoni, Carol Frederick, Karen Lindbald. FOURTH ROW: Ann Hennessy, Jan Guttenberger, Cynthia Patterson, Elaine Zimmer, Valerie McBride, Judy Florio, Rita Hinton, Sandy Benham, Carol Urquhart.

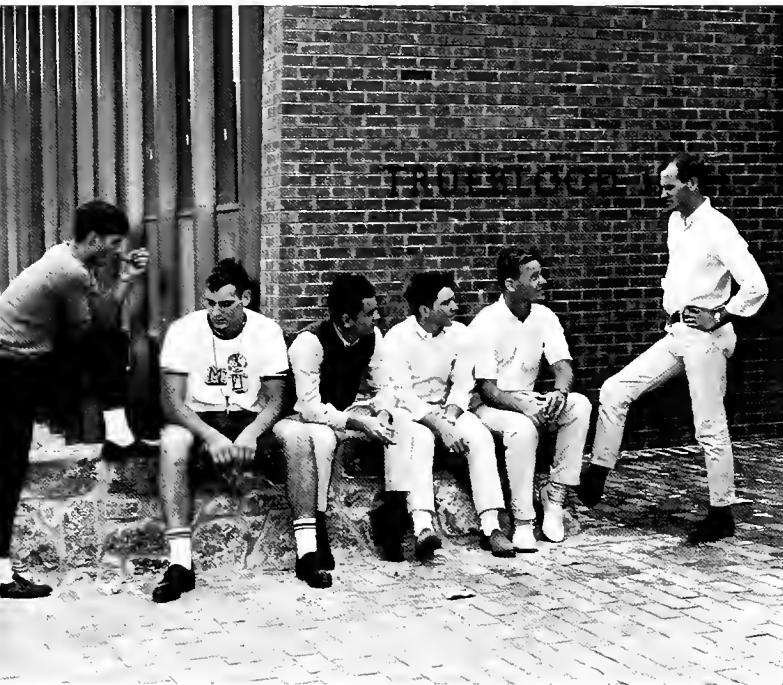

These University Park residents seem to be waiting for something—perhaps it's the arrival of dinner hour at Trueblood Hall.



With the arrival of warmer weather and finals, Neely Hall students utilize a sundeck to acquire a tan.

Foreign Students Speak at Southern Acres

Southern Acres provided the scene for social events planned for the residents by the Southern Acres Executive Council. Fall quarter brought hay rides into the country from the Carterville residences and the beginning of a series of exchanges and other educational and social programs with dorms concentrating on Woody Hall girls.

The educational aspect of the University was not ignored

as the Executive Council planned and prepared informative programs for the year. The residents heard students from widespread foreign countries lecture on their respective homelands, while documentary movies served as an entertaining media to gain educational insights. Scholarship awards were given to the outstanding students who achieved a 5.0 grade average for the academic year.



A prospective commercial artist diligently ploys her recently achieved knowledge to create advertisements.



A letter from home to the sound of a roommate's stereo makes hours go more quickly for these Southern Acres residents.



VTI's lawn seems to be the favorite place of congregation for students who desire a few minute's relaxation before class.

A wary student tries to catch a glimpse of his roommate's attempt to perform a professional looking job.



The vendor must have made a mistake thinks a VTI coed. "This is the wrong flavor. In fact, is it ice cream?"



VTI Councils Present Various Social Events



Hailing from Taylorville, Lyle Adams took over duties as the new head resident of Southern Acres last August.



VTI EXECUTIVE COUNCIL, FRONT ROW: Robert Carlson, president; Edward Pigg, Geraldine Cosek, Mary Wesbecher, Frank Hinz, David Smith, vice-president. SECOND ROW:

Jud Bruce, treasurer; Terry Adelhardt, Earl Grigsby, Steve Gulso, Wayne Arnold, Ron Van Scoyoc, David Sloan, judicial chairman; Jeff Larson.

VTI STUDENT ADVISORY COUNCIL, FRONT ROW: Deon Sellars, Carolyn Merlo, president; H.R. Soderstrom, adviser; Ruth Burnett, adviser; Billie Mae Fogle, secretary-treasurer; Myron Dudenbostel. SECOND ROW: William Meyer, Gayle

Wiley, Linda Mayo, Sandra Rickenberg, Kathy Dilley, Dave Logsdon. THIRD ROW: Bill Glasscock, Frank Lenertz, Dan Beavers, Ron Kiersch, Bill McLaughlin, Dave Hollister, Ron Morris.





VTI PROGRAMMING BOARD,
FRONT ROW: Kathy Johnson, treasurer;
James Hibbard, president; Linda Easley,
secretary. SECOND ROW: Geraldine
Cosek, Bonnie Busch, Charmion Truby,
Connie Olson.



WOMEN'S CO-OP, FRONT ROW: Judy Taylor, Margaret
Hicks, Margie Nottmeier, treasurer; Geraldine Cosek, president;
Charmion Truby, vice-president; Frances Eisfelder, secretary; Rita
Newton, Mildred Bronke, Gladis Gaddy. SECOND ROW: Bonnie
Busch, Tameysin Souther, Connie Olson, Nancy Jo Helms, Judy

Thornton, Jan Ury, Nancy Nichols, Lynn Wyman, Carol Gallup,
Elaine McEachron, THIRD ROW: Selma Adams, Linda Easley,
Dorothy Dorsett, Marilyn Rieckenberg, Estella Weitherspoon, Kathy
Johnson, Beverly Christianson, Patricia Stemler, Sandra Ricken-
berg, Ruth Ann Niderstros.

ALKY HALL, FRONT ROW: Hel-
mut Springer, Michael Humm, resi-
dent fellow; William Hawkinson, treas-
urer; Dennis Larson, Sam McGain,
president; Jerry Kuehnel, John Schutt,
vice-president. SECOND ROW:
Jeff Larson, Stanley Sitter, Randy
Morrell, Carmen Romeo, Robert
Korbel, Frank Loffredo, Larry Ade,
Dave Sloan, judicial board. THIRD
ROW: Mike McLintock, Charles
Longley, Rick Larson, Jerry McGee,
Delbert Knecht, John Vrish, Don
Staley. FOURTH ROW: Thomas
Nicholson, David Reed, Francis Chase,
Gary Peterson, Charles Newby, Joseph
Spears, William Murphy, Thomas
Lowery.





EL MAHAL, FRONT ROW: Michael Adams, resident fellow; Richard Roth, athletic chairman; Charles Quigley, secretary-treasurer; David Smith, president; James Gutierrez, vice-president; William Batty, Jerry Bandy, judicial chairman; Robert Carlson. SECOND ROW: John Keithley, Jay Jones, Lee Asher, Steve Crawford, Dwight New, Mike Cler, Robert Green, Myron

Dudenbostel, Robert Rodeffer. THIRD ROW: Don Phares, Bill McWhinnie, Gary Frazier, Richard Collins, Richard Carlyle, Richard Fox, David Akers, Donnie Barnard, Bruce Cummins. FOURTH ROW: Richard Craig, Monte Ashmore, Cranston Byrd, Vic Pocius, Jud Bruce, Ronald Coombs, Gaines Witty, Donald Day, Gerald Potter.



GENT HALL, FRONT ROW: Robert Sprengelmeyer, resident fellow; Larry Curtis, secretary-treasurer; Wayne Arnold, Leon Leach, Elton Brakhane, judicial chairman; Dennis Brown, vice-president; David Kuehn, president; Richard Kotek. SECOND ROW: Marc Weiner, Weldon Grim, Jerry Alexander, Ron De-

Renzis, Cleveland Taylor, Elgin Polk, Lawrence Settle, Jerry Buckles, Martin Butz. THIRD ROW: James Batty, Robert Jackson, Daniel Walker, Robert Dial, Daniel Beavers, John Balster, Larry Leach, Dennis Bartels.

Southern Acres

KINGS ROW, FRONT ROW: Gary Roberts, resident fellow; Fred Proball, Gordon Sheldon, judicial board; Michael Schweickert, Ronald Morris, secretary-treasurer; Lyle Turner, vice-president; Rodney St. Aubin, social chairman; Wayne Styck, president. SECOND ROW: Ray Spohnholtz, Wayne Polacek, Mike Wachter, Robert Sandholm, Virgil Varvel, Dave Phillippe, Alan Schultz,

Douglas Renfrow. THIRD ROW: David Schrader, Bill Worstell, Bill Shipman, Steven Bowman, Dick Price, Bob Roberts, Larry Phares. FOURTH ROW: Thomas Schilling, Norman Stults, Hank Proball, Ed Taylor, Stanley Darr, George Reinecke, Bill Robertson.





LAST RESORT, FRONT ROW: Ray Johnson, John Laslie, Mike Kettelkamp, Jerry Brasel, resident fellow; Dave Hollister, Bob Klomprens, Barry Karlberg. SECOND ROW: Ed Schalk, Chuck Kopecky, Steve Henning, Dave Marchiando, Denny Hel-

ton, Larry Talbert, Dennis Harrb, Rick Magnuson, Dennis Kissack. THIRD ROW: Bruce Karrels, Rex McCoy, Tom Kaiser, Dennis Osterhage, Frank Hinz, John Murphy, Edward Pigg, John Haney, Mike Cornwell.



PLAYBOY HALL, FRONT ROW: Bill Griffith, Bob Guinn, Bob Barrows, Kent Frey, Jim Calcaterra, Jack Hungerford, vice-president; Earl Grigsby, president; Mike Joop, treasurer; Terry Adelhardt, judicial board; Robert Kaiser, resident fellow. SECOND ROW: Allan Dycus, Charles Halford, Steven Wolnick, Donald Formanek, Tom Fishel, Bill Konkell, Frank Neiman, James

Johnson, Bruce Baird. THIRD ROW: Lary Garrett, Frank Gothard, David Karraker, Roger Gordon, Larry Koerber, Gary Franke, Mike Diesen, Bob Gentry, Clyde Arnold. FOURTH ROW: Tommy Dickerson, Howard Haney, George Hoke, Dennis Johnson, Donald Gabel, Terry Bybee, Tom Fowles, Gary Haars.



SOUTHERN COMFORT, FRONT ROW: Henry Zipfel, secretary-treasurer; Steve Gulso, Ron Van Scoyoc, president; Fred Wetendorf, resident fellow; Steven Stopher, judicial board; F. Ernest Smith, social chairman; Doug Whipple. SECOND ROW: Helmut Theiss, John Straub, Ed Whitney, John Soprych, Tom

Buchner, David Zupancic, Alan Trucano, Joseph Spahn, Ron Ennis. THIRD ROW: Ed White, Joe Wells, Danny Vaughn, Al Staszak, Ted Williams, Jim Werher, Mark Williams, Paul Weier, Richard Walters.



Taking a break from a night of studying, these residents conjure up a snack from the sandwich man.

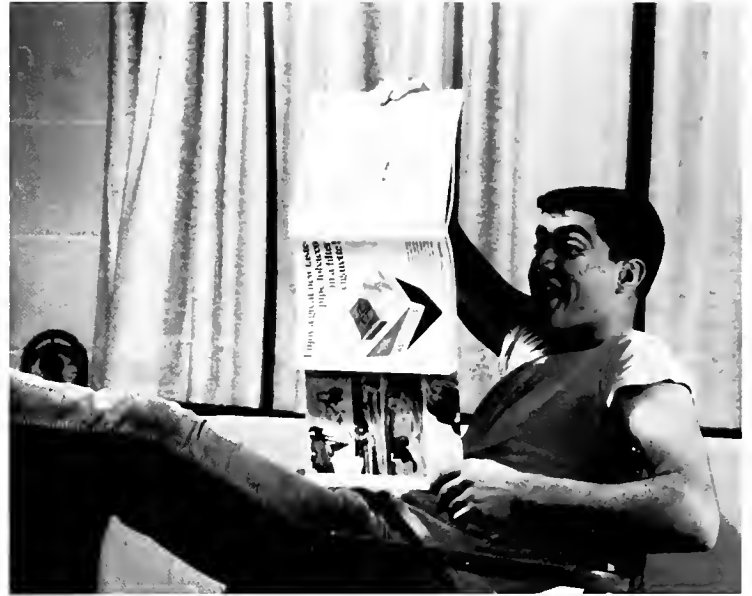

Expressions on the face of this relaxing TP resident shows his approval of the center page fold-out in his favorite magazine.

TP Puts Emphasis on Scholarship

A little ketchup combined with a hearty appetite and these Lentz Hall patrons are prepared to alleviate hunger, T.P. Style.



Various activities were presented through the combined efforts of the eleven dormitories which make up the Thompson Point Living area. Robert W. MacVicar, vice-president for Academic Affairs, was the guest speaker at the annual Area Head's Scholarship Recognition Banquet, which was given in honor of those residents who had received 4.25 or better grade point averages during the academic year.

In addition, the programming boards sponsored several events, including Hans Conried in Concert and a stage show featuring Peter, Paul and Mary. Weekly movies and forums were also presented throughout the year. The SIU gymnasts, featuring NCAA Champion Frank Schmitz, were the guests at one of the forums. The outstanding scholarship awards were given to Kellogg and Pierce Hall.



Lee Stiles and Gary Crawford choose a familiar method of wasting the last few minute before hours.



Careful application of mascara is one of the tasks necessary to prepare for a special Saturday night date.

Joint effort in exchanging folk songs is a part of the fusion of living exemplified by these two TP residents.



TP Councils Present Annual Stage Show



T.P. POINTER, FRONT ROW: Kenneth Wolfson, Jim Worobey, editor; Larry Karraker, Steve Gill. SECOND ROW: Judy Hill, Mary Koenig, Sharon Waymire.



For the second consecutive year Harold M. Banks served as head resident for the Thompson Point living area.

EXECUTIVE COUNCIL, FRONT ROW: Vicki Schubert, Mary Anne Porter, secretary; Mike Peck, president; Dale Miller, vice-president; Pamela Hentze, treasurer; Staff Loveland. SECOND ROW: Judith Meyer, Lynda Von Kriegsfield, Linda Dann-

hauser, Lynn Frederich, Shirley Friederich, Kassie Winsor. THIRD ROW: Mike Musgrave, Garry Willis, Mike O'Hare, Tom Wunderlich, Elmer Joyce, Dan Miller, Thomas Schellhardt.



PRESIDENTS' COUNCIL, FRONT ROW: Pat Bitzer, Marty Williams, Prudy Werth, Kathy Abbott, Mary Anne Porter. SEC-

OND ROW: Kenneth Wolfson, Thomas Barber, Michael Peck, Tim Pettigrew, Robert Menestrina.





EDUCATIONAL PROGRAMMING BOARD, FRONT ROW: Lynn Frederich, co-chairman; Rose Astorino, co-chairman; Cindy Jackson, secretary; Susan Green. SECOND ROW: Diana Marek, vice-president; Sandy Stice, Ralph Johnson, Alan Bullington, Lois Kimble, Jane Clark.



SOCIAL PROGRAMMING BOARD, FRONT ROW: Pat Mattingley, treasurer; Lee Stiles, Lynda Von Kriegsfield, chairman; Barbara Smith, secretary; Beth Nixon, Barbara Stephens,

secretary. SECOND ROW: David Parker, Fred Monroe, Joe Dupree, Robert Bloemker, Jim Furner, Patrick Schmalenberger.

JUDICIAL BOARD, FRONT ROW: Carol Malburg, Margaret Perez, vice-chairman; Buck Deadrich, chairman; Sandra Harrison, Sally Scott. SECOND ROW: Terry McDonald, John

Sautter, Marvin Edwards, Lorrie Bartelt, Jim Bollinger, Charles Vogel.





FIRST FLOOR, FRONT ROW: Doug Thompson, Keith Waddell, Bob Tickner, vice-president; Jim Greenwood, resident fellow; Jack Leydig, secretary-treasurer; Ron Ross, George Sabo. SECOND ROW: Robert Underwood, Clement Vericker, James Giosek, Dale Turvey, Lee Tucker, Dale Taylor, Charles Varley,

Harold Thomas, Wal Kwok, Bing Lam. THIRD ROW: Michael Voellinger, John Talbott, Thomas McCombe, Doyle Vines, John Vernon, Dan Teich, Carroll Tripp, Thomas Walch, Dennis Vogel, Herb Trochelman, Al Verbeke.

SECOND FLOOR, FRONT ROW: Mike Bell, John Carnaghi, Byron Pappas, secretary, Michael Schmitz, athletic chairman; Ralph Johnson, vice-president; Kenneth Pearson, president; Michael Sprengelmeyer, social chairman; Dennis Berkbigler, judicial board; Bob Lautz, resident fellow. SECOND ROW: Paul Pavesich, athletic chairman; Larry Wiggs, Walter Wood, Donald Wilson, J. David Wheat, José Villarete, Max Walters, Dennis

Unger, Stan Gilula, Craig Walters. THIRD ROW: Daniel Wilson, Loren Fox, Ross MacKenzie, John Penn, Rob Wilson, Gene Welborn, Jim Zonka, Bill Wildhage. FOURTH ROW: Reinhard Westenrieder, Roger West, John Washburn, Jerry White, Jim Reynolds, Dick Oliver, Robert Wiese, Richard Wimberly, Kenneth Westernmeyer.



Abbott Hall

THIRD FLOOR, FRONT ROW: John Davis, resident fellow; Garry Willis, David Ruble, president; Jerry Strand, social chairman; Joe Dupree, social chairman; Dennis Krebs, treasurer; Chris Corrie, treasurer. SECOND ROW: Bruce Converse, judicial board; Marvin Edwards, judicial chairman; Ted Strand, William Potter, Leslie Zettergren, Steven Young, Ronnie Throne-

burg, Gary Clark, educational chairman; Noris McCall, athletic chairman. THIRD ROW: Robert Woodward, Frank Nawrocki, Marvin Utsinger, Laurence Zeitler, Larry Wray, Mike Wright, Sam Wood, Tom Young. FOURTH ROW: Roy Frank, James Seibert, Terry Smith, Douglas Krantz, David Seibert, Michael Weber, Gerald Worms.





FIRST FLOOR, FRONT ROW: Bob Ash, Jay Westcott, Bob Mistovich, Ronald Koblite, Bob Bloemker, Larry Wolfe, Ronald Abel, Don Feldstein, Jerome Dosch. SECOND ROW: Richard Wankel, Jim Bollinger, John Anderson, Ron Fuchs, Michael Adams, Lyell Alka, Cliff Abbott, Lee Adams, Jim Craig, Bob

Skouby. THIRD ROW: Perry Auld, Marvin Archer, Steven Boyd, Alan Bullington, vice-president; Charles Jones, resident fellow; Thomas Barber, president; Oscar Castro, Louis Andromidas, James Tai, Joseph Woo, Lonnie Wittenauer.

SECOND FLOOR, FRONT ROW: Ronald Coghill, social chairman; Roddey Edelstein, secretary-treasurer; David Brook, vice-president; Terry Boschert, judicial board; John Hobbs, judicial board; James Kolsky, president; William Baxter, sports chairman; John Henry, resident fellow. SECOND ROW: Kent Biggerstaff, Kurt Baumgartner, Richard Barnstable, Gary Carr, Michael Christian, J. Weaver, Glenn Bell. THIRD ROW: Creston Whitaker, Phillip Bremser, Patrick Griffin, Larry Mitchell, Kent Baker, Allen Bulow, Bob Blomeyer. FOURTH ROW: Bill Blackford, Jeffrey Balliett, John D'Orazio, John Barnes, Gary Blackburn, Tom Burton, Louis Belva, Tom Wham.



Bailey Hall

THIRD FLOOR, FRONT ROW: Craig Taylor, James Butler, judicial board; Frank Carta, judicial board; Thomas Schellhardt, Al Quamen, vice-president; Bill Pigott, president; Joe Crames, sec-treasurer; Tom Blondi, athletic chairman; Jan Brennan, social chairman. SECOND ROW: Marv Coulter, John Bruder, Bob Campbell, Derrick Bradley, Gene Bond, Charles Bowser,

William Gasa, Marvin Campbell, Eric Lange. THIRD ROW: David Feiger, Walter Holliday, Michael Broccardo, Jerry Finney, Sam Butitta, Timothy Burke, James Wilson. FOURTH ROW: Michael Lerch, Jerry Batts, John Brdecka, Don Burgett, Brent Brantley, Richard Stegemann, Ronald Bosecker.





FIRST FLOOR, FRONT ROW: Nancy Brisch, Vicki Schubert, Lorrie Bartelt, judicial board; Carole Wetherell, secretary; Vicki Ashmore, athletic chairman; Mary Anne Porter, vice-president; Lynda Von Kriegsfield, president; Judy Stahlberg, treasurer; Marilyn Moeller, resident fellow; Barbara Stephens, judicial board. **SECOND ROW:** Ann Stumpf, social chairman; Lynn White, Margie Crawshaw, Denise Watkins, Mary Popp, Pamela

Hudgens, secretary; Sue Ernsting, Carol Wickholm, Linda Sparrenberg, Connie Whan, Jeanne Stirtz, social chairman. **THIRD ROW:** Oneta Spence, judicial board; Jean Haege, Gloria Nelson, Ann Stocks, Nancy Phillips, Sue McKean, Carole Augustine, Beth Nixon, Debbie Shaw, Cathey Welge, Charlotte Smith, religious chairman.



SECOND FLOOR, FRONT ROW: Donna Harns, treasurer; Ranelle Summers, judicial board; Carol Zmuda, judicial board; Lynn Troutt, social chairman; Sharon Zahora, resident fellow; Jacqueline Antoine, president; Mary Ann Shepherd, Marcie Danner, religious chairman; Carol Wittenborn, social chairman. **SECOND ROW:** Jerry Woods, secretary; Karen Williams, Nancy Williams, Kathy Swanson, Gail Bergman, Anne Turner, Clara Carlisle, Marietta Kluge, vice-president. **THIRD ROW:** Lynda Zeitler, Mary Anne Cleveland, Bonnie Mueller, Grace Young, Nancy Vincent, Joyce Thomas, Connie Thorneburg, Charlotte Seibert, Karen Martyn, Barbara Rauch. **FOURTH ROW:** Rita Stoffel, Laurel Walbeight, Jeane Stonestrut, Carol Taylor, Linda Whitwood, Yvonne Yorum, Lynne Thorsen, Barbara Yopp, Brenda Towle.

Baldwin Hall

THIRD FLOOR, FRONT ROW: Carol Smith, historian; Barbara Neely, social chairman; Karen Williams, treasurer; Pat Engelhart, vice-president; Gale Guyer, resident fellow; Velda Smith, president; Maryl Shaw, secretary; Elizabeth Windeguth, judicial board; Gerrie Storm, judicial board. **SECOND ROW:** Sharon Waymire, Susan McGee, Georgann Percival, Rebecca

Moulton, social chairman; Vickie Graham, athletic chairman; Sena Watkins, religious chairman; Jackie Watkins, treasurer; Cheryl Musser. **THIRD ROW:** Laura Wood, Sharon Aussieker, Paula Smith, athletic chairman; Cathy Moskop, president; Sandy Stice, vice-president; Nancy Cowsert, Pat Lankford, Julie Slowik, Jean Akers.



FIRST FLOOR, FRONT ROW: Rosalie Zucker, treasurer; Ann Alterkruse, historian; Rose Astorino, president; Maggie Perez, vice-president; Dianne Frazee, social chairman; Sandra Pakula. **SECOND ROW:** Linda Nelson, resident fellow; Sharon Brenton, Corinne Anderson, Christine Ericson, Shirley Jones, Connie Lowe, Pam Reid. **THIRD ROW:** Imogene Beckemeyer, resident counselor; Pam Schuman, Barbara Smith, Lee Stiles, social chairman; Carol Skillinger, secretary; Karen Allen, Janet Aitken, secretary. **FOURTH ROW:** Lois Ellen House, Linda Austin, Sally Bartle, Bonnie Adams, Linda Bay, Era Poulos, Pat Bitzer, president.



SECOND FLOOR, FRONT ROW: Gail Bartosch, Sharon Davis, social chairman; Donna Radakovich, secretary; Janet Brunner, vice-president; Penny Heiligenstein, resident fellow; Portia Burkhardt, president; Chris Brown, treasurer; Ann Burrise, judicial board; Carol Barker, treasurer. **SECOND ROW:** Sallie Blair, Cynthia Blankinship, Linda Breckenfelder, Julie Barnett, Connie

Benoodt, Beverly Barkman, Nell Allen, Carol Blaylock, Kathy Boeving, Pam Boyd. **THIRD ROW:** Jane Barton, Peg Brodigan, Kathleen Best, Kathleen Angell, Nancy King, Linda Baquet, Carol Barre, Sandy Booher, Cinda Bower, Pat Mattingley, Marilyn Kastory.

Bowyer Hall

THIRD FLOOR, FRONT ROW: Linda Brooks, Treva Butler, secretary-treasurer; Janet Bucari, vice-president; Marty Moyer, resident fellow; Johnny Belle Blake, president; Sue Christian, social chairman; Jane Clark, vice-president. **SECOND ROW:** Barbara Norris, Pamela Borowski, Linda Campbell, Rae Chadwick, Sue Kocon, Carolyn Cassouh, Toni Marie Campbell, Janet Otrich, Barbara Cavinder, Margy High. **THIRD ROW:** Pat

Ohren, judicial chairman; Peggy Brunner, Sandra Clark, Cynthia Camarata, Kathy Brzezinski, Vicki Stilts, Betty Chase, Carol Carnes, Norma Chaney. **FOURTH ROW:** Pat Frick, Susan Wittenauer, Sally Buck, Jackie Conner, Eileen Cohen, Diana Williams, Diane Ciesler, Edith Cox, Mary Ann Bauer, Gloria Bond.





FIRST FLOOR, FRONT ROW: John Moor, Robert Hall, president; John Hall, judicial chairman; Cliff Vogel, athletic chairman; Roger Ginder, vice-president; Gene Frankland, judicial board; Ken Hayden, secretary; John Davis, David Williamson. SECOND ROW: James Kincade, James Behrmann, resident fellow; Terry Clark, Patrick Haar, judicial board; Wayne Hammack, social chairman; William Schade, treasurer; Stephen

Goebel, judicial board; Frank Brucher. THIRD ROW: Don Guest, George Hines, Jim Graham, Bob Gray, Allan Gilmour, William Gillespie, Stan Elliott, Jim Wendt, Bob Smith. FOURTH ROW: Mike Giesing, Gregory Pierson, Kenneth Hammer, David Godke, Leslie Cheng, David Gesell, Donald Gross, David Groene, Philip Cadeau, Joe Halbert.



SECOND FLOOR, FRONT ROW: Michael Kelly, Travis Martin, Thomas Hamilton, secretary-treasurer; Kenneth Hightower, president; Dick Marti, vice-president; Kenneth Heinzmann. SECOND ROW: Bruce Horek, Jim Shaw, Dan Cook, Bob Watson, Dave Husted, Bruce Huey. THIRD ROW: Dan Hutchcraft, Mike Jackson, Larry Holle, Don Nelson, Douglas Jackson, Mike Check, Paul Nordstrom, Richard Janzen.

Brown Hall

THIRD FLOOR, FRONT ROW: Bob Jennings, treasurer; Kevin Cole, secretary; Terry Meyer, treasurer; Dave Jones, president; James Templeton, Don Kirkland, vice-president; Bill Borah, judicial board; Robert Menestrina, president; Mark Kessler, athletic chairman; Fred Monroe, social chairman, George Kennedy, secretary. SECOND ROW: Delisle Fuller, Jack Kerlin,

Dennis Kynion, Richard Ellison, David Knoche, Terry Kueper, Harold Johnson, Gerry Koch, Johnny Yang, Henry Jin, David Karr. THIRD ROW: Jim Johnson, Scott Karstens, Greg Johnson, Jim Johnson, Gary Merritt, Mitchel Livingston, Roy Judge, Wayne King, Bill Korte, Bob Bennett, Mike Johnson, Jim Kitzmiller.





FIRST FLOOR, FRONT ROW: Staff Loveland, Warren Santoro, Jim Lawler, Joel Lee, Joe Koch, judicial board; Tom Wunderlich, Paul Levi, Gerald Horvath, social chairman; Dave Logsdon, Jeff Lezak, religious chairman. SECOND ROW: Floyd Chan, Christopher Cheung, Ronald Manwaring, athletic chairman; Bill MacElroy, Lawrence Wood, treasurer; Kenneth Wolf-

son, president; Tim Snyder, judicial board; Jim Worobey, secretary; Logan Ludwig. THIRD ROW: Randy Taraclash, Tony Marconi, Michael Williams, president; Ken Bloemker, treasurer; Bernie Uffelmann, Bill Brown, Fred Schulz, Steve Gill, resident fellow.



SECOND FLOOR, FRONT ROW: Rich Murphy, vice-president; Bill Leckaone, judicial chairman; Buck Deadrich, judicial board; Ed Majerczak, judicial board; Robert Hewes, secretary-treasurer; Darrell Willis, president; Robert Randolph, resident fellow; Jeff Small. SECOND ROW: Bill Volkhardt, Gary Mil-

ler, Richard Busch, Mike Meyer, Barry Clayton, B.A. Murry, Ken Modglin, Yoshitaka Nakagawa, Mike Morrissy. THIRD ROW: Jim Morrison, Mike Medlin, Wayne DeValk, Larry Murdoch, Dave Priebe, Frank Monkus, Terry Harvey, Richard Nelson, James Stout.

Felts Hall

THIRD FLOOR, FRONT ROW: Don Rowe, athletic chairman; Jim Moore, vice-president; Larry Massie, secretary-treasurer; Paul Maruska, social chairman; Steve Miller, president; Ted Mieling, vice-president; David Parker, social chairman. SECOND ROW: Gary Lindsay, resident fellow; Dean Ohl, Doug Ray, Jim Price, Gary Whittet, Jim Yrigoyen, Ed Olds, Eldon Wilson, judicial board. THIRD ROW: Daryl Potts, Robert Miller, Harry Pierjok, Jerry Phoenix, Guy Miller, Mike O'Neal, Ed Parker, Jerry Ohren. FOURTH ROW: John Racila, William May, George Haensch, Dave Chisholm, Dave Oberlink, Ray Neyrinck, Ronald Phipps, Bill Pula, Mike Pinnell.





FIRST FLOOR, FRONT ROW: Jan Blomgren, Judith Kolb, treasurer; Janise Tinen, historian; Judith Sager, resident fellow; Barb Schneider, president; Dottie Unland, vice-president; Jill Churchill, social chairman; Sue Mahoney. SECOND ROW: Bettie Hill, Cindy Hill, Barb Heidell, judicial board; Mrs. Eudora Pettigrew, resident counselor; Linda Hurley, social chairman;

Sue Laird, judicial board; Jan Kent, Mary Longmeyer, Carol Kruse. THIRD ROW: Linda Durkee, Jeanne Roselle, Sharon Irving, Beverly Hutton, Anne Weerts, Sandy Ohlson, Irene Hony, Rosalie Hagel, Phyllis Carozza.



SECOND FLOOR, FRONT ROW: Linda Jones, historian; Linda Krein, historian; Joyce Johnson, athletic chairman; Carol Soeteber, judicial board; Marsha Hursey, president; Carol Lysek, resident fellow; Judy Rice, vice-president; Regina Timcik, treasurer; Virginia Randolph, social chairman; Gay Usher, secretary; Jackie Shervey, social chairman; Cathy Lavin, judicial board. SECOND ROW: Wendy Weiss, Linda Kimble, Sue Kozlowski,

Prudy Werth, Cindy Jackson, Carol Kochman, Joyce Rowell, Glenna Katchmar, Bonnie Wilson, Susan Johnson, Mary Koenig, Sandy Kirkland, Phyllis Sarver. THIRD ROW: Judy Schluter, Ann Lloyd, Linda Vincent, Paula McKinnis, Cindy Krazer, Ronelle Allen, Ninette Knudsen, Lois Kimble, Sarah Jane Koons, Cheri Johnson, Linda Marqvard, Cheryl Kinningham.

Kellogg Hall

THIRD FLOOR, FRONT ROW: Lori Roggenkamp, judicial board; Doris McLain, judicial board; Nancy Krauvice, athletic chairman; Joan Lucas, secretary; Sandy Kranz, president; Marjorie Stevens, resident fellow; Kathy McCormick, vice-president; Dawn Kowalkiewicz, treasurer; Jane Loring, social chairman; Nancy Claytor, historian; Irene Ludeczak, social chairman. SEC-

OND ROW: Rachel Morgan, Margie Mathis, Jennifer McElwee, Judy Moeller, Kathy Lewis, Nancy Marti, Helen Urban, Connie Koines, Rosie Maier, Jane Schneider, Ronni McLennan. THIRD ROW: Sandy Marlow, Nancy McCollum, Vicky Kosek, Marcia McClung, Pamela Hentze, Judith Meyer, Lynn Lindsay, Debby Marshall, Carol Martinson, Vicki Byrns, Sandra Harrison.





FIRST FLOOR, FRONT ROW: Richard Bedore, Robert Richardson, social chairman; William Hurry, resident fellow; Frank Derak, treasurer; Ted Cunningham, vice-president; Peter Doran, resident counselor; Graham Turbiville, president; Ronald Stout. SECOND ROW: James Cox, Julian Pei, Warren Johnson, vice-president; Steve Coy, athletic chairman; Brian Carlson, Doug

Potter, judicial board; Pete Corby, social chairman. THIRD ROW: Philip Corrington, George Child, Stanley McGhee, treasurer; James Cosme, Stanley Coers, Harry Kao, Johnson Mao. FOURTH ROW: William Carter, William Cunningham, Larry Carr, Terry McCoy, Charles Vogel, judicial chairman, Patrick Murphy, Steven Cantrell, Jim Vanderleest, judicial board.

SECOND FLOOR, FRONT ROW: Michael O'Hare, Douglas Elden, treasurer; James Furner, social chairman; Larry Baylor, resident fellow; Joe Ewan, vice-president; Paul Enchelmayer, social chairman; Dick Higgerson, president; Jim Ent, athletic chairman. SECOND ROW: Jon Doss, Dan Donile, Don Crites, Duane Downs, John Finley, Don Toler Denny Fagan. THIRD ROW: Cliff Roberts, Kurt Eilbracht, Dennis Loomer, Mike Cox, Rush Davis, Tom Donnelly Joe Kirkwood, Ken Czys, Garrett Deakin. FOURTH ROW: Larry Fischer, Sam Sluzevich, Charles Benson, Bob Meyer, Gary Crawford, Phil Devore, Gary Gillett.



Pierce Hall

THIRD FLOOR, FRONT ROW: William Goebel, treasurer; Kimo Miles, athletic chairman; Jerry Lawrence, vice president; Howard Bode, resident fellow; Bob Peterson, president; William Eickhoff, judicial board; Scott Jeter, secretary. SECOND ROW:

Gary Edidin, Arthur Podgorski, Don Zeikel, Robert Kosten, Dave Favaro, Joel Garson, Robert Goeddel, Lee Graf. THIRD ROW: Richard Fitzgerald, Steve Gauen, Ralph Galloway, Russell White, James Zaros, Dan Fry, Richard Evertz, Jim Ehlers, Keith Evans.





FIRST FLOOR, FRONT ROW: Pam Miller, vice-president; Peggy Mossman, historian; Karen Paulsen, historian; Linda Miller, social chairman; Paula Moore, treasurer; Joyce Horchem, president; Mary Miller, athletic chairman; Shirley Holman, judicial board; Barb Zacheis, secretary; Mary Jane Moore, judicial chairman. SECOND ROW: Karen Murray, Barb Nichol-

son, Sue Ann Huitt, Carol Mentzer, Lois Kyburz, treasurer; Diana Musser, secretary; Karen Alexander, Linda Mitchell, Cinda Murphey, Marsha Heasley. THIRD ROW: Cathie Paoli, Lorraine Miller, Susan McDaniel, Sandra Nagel, Charlene Neilson, Sherry Hudgens, Denise Myers, Carolyn Mead, Barb Moore, Paula Noble, Cheryl Prest, resident fellow.



SECOND FLOOR, FRONT ROW: MaryLou Repp, judicial board; Marilyn Lock, secretary; Karen Obrecht, athletic chairman; Cathy Veth, vice-president; Judy Hicks, resident fellow; Mary Lowther, president; Diana Peck, treasurer; Linda Obrecht, judicial board; Linda Nevulis, social chairman; Jean Butler, historian. SECOND ROW: Jan Ogren, Cynthia Pottschmidt, Linda

O'Neal, Susan Percy, Karen Trexler, Reatta Samford, Tanya Pearce, Phyllis Oldenburg, Deanna Noel, Susan Pasteris, Marsha Pacotti. THIRD ROW: Carole Straub, Sandee Davis, Maggie Olson, Odessa Lee, Jana Ogg, Diana Marek, vice-president; Amy Bergner, Janice Jackson, Mona Parini, Ellen O'Connell, Linda Patrick, Barbara Beyers.

Smith Hall

THIRD FLOOR, FRONT ROW: Bev Rusick, social chairman; Dec Dec Roosevelt, secretary; Judith Hill, vice-president; Teri Schmidt, social chairman; Cheryl Storm, resident fellow; Ginny Schreiber, treasurer; Sandra Terry, president; Betsy Olofson, Joyce Suelee, judicial board. SECOND ROW: Jane Sellars,

Cheryl Serock, Janenne Scott, Cookie Bartelson, Karyn Pitts, Judy Schultz, Jamie Sheehan, Alice Rusevic, Suzanne Samsel. THIRD ROW: Linda Dannhauser, Katherine Abbott, president; Lyn Schroeder, Joyce Schmitt, Bev Sass, Lynda Reilly, Mary Seibert, Carol Price.





FIRST FLOOR, FRONT ROW: Suzanne Strohmeier, Alix Wheeler, secretary; Carol Ann Weil, vice-president; Dee Ann Umer, resident counselor; Janet Veach, resident fellow; Noretta Buckles, president; Barbara Larschon, Carolyn Heizer. SECOND ROW: Phyllis Smith, Catherine Conti, Sharon Petty, Donna Fehrenbaker, Sandra Glover, athletic chairman; Tia Varveris, social chairman; Dottie Fike, social chairman; Marcia Orlowski,

treasurer; Sally Scott, judicial chairman; Vivian Milbrandt, judicial board; Barb Gill, Joyce Glosser, Bonnie Burns, Deborah Cooper. THIRD ROW: Carole Scruggs, Suzanne Ferrari, Sally Davis, Sharon Roberts, Linda Barnes, Rochelle Daum, Pat Dominges, Sue Colombo, Doris Davis, Bonnie DuMontelle, Melinda Ingram, Laraine Ficht, Mary Lou Estill, Suzanne Garey.



SECOND FLOOR, FRONT ROW: Judy Fulfer, secretary; Lynn Frederich, judicial board; Judy Toeneboehn, athletic chairman; Shirley Friederich, Nancy Ogle, secretary; Patricia O'Callaghan, president; Sally Davenport, social chairman; Barb Brigance, social chairman; Linda Larson, vice-president; Mary Jensen, Rosemary Czenski, treasurer. SECOND ROW: Toni Wolff, Jan-

ice Ockerby, Debbi Decker, Mary Gard, Joyce Pauketat, Ginger Julius, resident fellow; Becky Degler, Jane Gross, Rose Davis, Barbara Rudnick. THIRD ROW: Cathleen Cramer, Bonnie Cox, Trene Crandall, Vicki Dietz, Susan Hoppin, Carole Selan, Judy Dunnom, Nancy Mueller, Carol Schulmeister, Diane McCoy, Diana Davis.

Steagall Hall

THIRD FLOOR, FRONT ROW: Margaret Henry, social chairman; Corinne Ghera, treasurer; Barbara Hellwig, secretary; Susan Green, vice-president; Maria Grana, resident fellow; Martha Williams, president; Nancy Harper, vice-president; Martha Griffio, social chairman; Anna Marie Mayeski, judicial board. SECOND ROW: Dona Gross, treasurer; Janet Wilks, Judith Gauss, Vicki Galvin, Brenda Hemmer, Barbara Garleb,

Nancy Harrison, Teruyo Hata, Andrea Hennes, president. THIRD ROW: Judith Hearn, Katherine Funk, Donna McQueen, Sally Fritz, Laraine Hancock, Deborah Hansen, Susan Griffin, Jackie Gibson, Christine Goff. FOURTH ROW: Mary Ann Hager, Ellen Haderly, Beverly Hargis, Sandy Thomas, Katherine Fuchs, Pauline Jacobsen, Sharon Sutterfield, Pam Fresh, Becky Fucker-son.





FIRST FLOOR, FRONT ROW: James Smith, Robert Halphide, Bruce Gillespie, social chairman; Mack Karnes, judicial board; D. J. Olson, president; Don Webb, secretary-treasurer; Bob Wolf, vice-president; John Wykoff, Charles Johnson, judicial board. SECOND FLOOR: Robert Philip, Choko Uema, Steve Redfern, Pete Riggio, Dan Dunagan, Joseph Ng, Kenneth Peterson, Ron-

ald Kapala, Gregg Pero. THIRD FLOOR: Dale Peter, Charles Jurjevich, Gene Rees, Willard Duensing. HARRY RIX, Jeff Duxbury, Ronald Riem, Dennis Nelson. FOURTH FLOOR: Tom Muehleman, resident fellow; John Redmon, Robert Reeves, Tim Tritt, Tony Weeditz, Mike Rymarczuk, Steve Reetz, Herbert Hoover, resident counselor.



SECOND FLOOR, FRONT ROW: James Smithson, resident fellow; Joseph Schlowski, Terry McDonald, judicial chairman; James McMullin, secretary; Dan Schofield, social chairman; Louis Sauer, vice-president; Albert Kern, president; Melvin Mueller, treasurer; Mike Lyle, judicial board; David Schroeder, Joseph Stuart, vice-president. SECOND ROW: Daniel Miller,

Kenton Saxe, Jim Maasberg, Joe Sadowsky, Ronald Sassen, Gary Rose, Bill Connett, Ronald Rose, Michael Musgrave, Robert Rohlfing, Davie Underwood. THIRD FLOOR: Michael Peck, Jim Pettigrew, president; Walt Saal, Rich Rottschalk, Dave Schellenberger, Dale Daniels, Ron McCartney, judicial board; Michael Rollings, Bill Schutt, Jerry Sammons, Charles Russell.

Warren Hall

THIRD FLOOR, FRONT ROW: Jim Stuckey, secretary; Terry Stimmett, treasurer; Howard Harris, vice-president; Mike Snodgrass, resident fellow; Michael Renfrow, president; Allan Ranz, judicial board; Ron Snyder, athletic chairman; Hal Palmer, judicial board; David Stimeling, social chairman. SECOND ROW: Abdullah Aliyu, Dick Toliver, Patrick Schmalendeker, social chairman; Sebastian Pagano, hall secretary; Karl Rehmer,

treasurer; Tony Spinozzi, Mike Shonk, Larry Silkwood, Dennis Stulginskis. THIRD ROW: Duane Hershey, Ronnie Stellhorn, William Simpson, Vernon Stackhouse, Lawrence Promnitz, Robert Bieber, Bill Hentze, Darrel Seim. FOURTH ROW: Philip Sutula, Richard Showalter, Ronald Ramsey, Steve Sutton, Andy Kukic, Steve Taylor, Carl Leslie, Gerald Selvo, Randy Fisher.





GROUP HOUSING 116, FRONT ROW: Christopher McMillen, religious chairman; Jim Hooker, historian; Gene Mathews, social chairman; Don Knepp, David Lidwell, president; Marvin Riepe, vice-president; Daniel Johnson, William Forrest, athletic chairman; Keith Howland, judicial chairman; Lewis Osterman. SECOND ROW: Ron Lombardi, Charles Baker, Harold Hunzicker, Dave Graden, Dale Crites, Roger Bennett, Dave Hunt,

Roger Miller, Al Bianchi, David Klaus. THIRD ROW: Irvim Hillyer, house mother; Edward Dugan, secretary; Gerald Cox, David Angel, Robert Walker, Allen Strieker, Robert Shields, Michael Bientlinger, Robert Shaw, Thomas Rice. FOURTH ROW: Michael Turner, Ted McCannon, Thomas Schilling, J. Randall Steward, Gerald Rohman, James Buzzard, Harrie Kirk, Max Bauer, Bruce Currie, Jack Lewis.



Complete mental and physical exhaustion resulting from an overdose of studying registers in the poise of this dozing student.



With books aside for a few moments, these concientious card players pursue a favorite dormitory pastime, playing bridge.

Woody Loses Title of Largest Capacity

Though Woody Hall lost its title of being the largest dormitory on campus to the newly-constructed Neely Hall, it still housed a full load of 450 girls. It was the job of the Executive Council to plan and prepare both the social and educational programs for the residents. On the social side the Council planned a Homecoming Tea.

Spring quarter brought Woody's annual scholarship dinner which combined the social and scholastic aspect of the University into one meeting. Special recognition was given to a girl from each class with the highest grade-point average; scholarship winners were chosen from applicants screened by the Executive Council on the basis of scholastic merit and financial need.



The holiday fever strikes these Woody girls as they doff their pomp and clean pumpkins on the back lawn of the dorm.



A few strokes of the iron and this Woody Hall girl will be ready to dress for an evening away from the books.



Brent Williams, SIU gymnast, held the distinction of being elected Mr. Woody during the spring term.



A moment of privacy is of great importance before a test as this Woody Hall resident shows in grabbing a quiet spot.



Three Woody residents eagerly await the arrival of the mailman in anticipation of receiving that special letter from home.



This Woody resident puts the emphasis on cleanliness as a throw rug gets a thorough sweep with the broom.



Head resident for the co-eds of Woody Hall is Marion E. Thraikill, who is in her fourth year at this position.



WOODY HALL EXECUTIVE COUNCIL, FRONT ROW: Ellen Ferguson, judicial chairman; Darla Jennings, Vicki Price, president; Phyllis Williams, vice-president; Linda Keiner, social chairman. SECOND ROW: Sharon Masley, adviser; Kathy Kammler, Alice Lawless, Polly Warrick, secretary; Janet Terry, treasurer.



WOODY HALL PRESIDENT'S COUNCIL, FRONT ROW: Pam Heethuis, Candy Wheeler, Vicki Price, president; Sharon

Davis, Rosemary Front. SECOND ROW: Cathy Myers, Cathy Clist, Martha Harpstrite, Naomi Ray, Ann Ridgway.



SOCIAL AND EDUCATIONAL PROGRAMMING BOARD, FRONT ROW: Melissa Edenton, Congita Hart, Lee Williams, Marylou Bernasek, Kathy Kammler, Nelly Bax, adviser; Linda Keiner, Janice Giesler, Karen Kunkel, Claudia Meate. SEC-

OND ROW: Mary Ellen Pirok, Pat Henning, Tivilu Dunke, Barb Rogers, Sharron Stone, Vicki Minor, Sally Vandersnick, Jane Farr, Marcia Gilles, Susan Babbitt, Phyllis Zimmerman, Linda Wolters, Molly Lannon.



WOODY HALL JUDICIAL BOARD, FRONT ROW: Mary DiPietro, Karen Nelson, Marlyn Barnard, Pamela Schmidt, Ellen Ferguson, chairman; Vivian Cooke, Adele Teske, Carolyn Bar-

tolomucci. SECOND ROW: Marlene Rocker, Joan Gill, Mary Douglas, Jane Pinkstaff, Connie Hinton, Ann Adcox, Theresa Steingrubby, Glenna Claybaugh.

Woody Councils Plan Scholarship Banquet

INFORMATION OFFICERS, FRONT ROW: Jane Elledge, Mary Siebe, adviser; Dusty Rodriguez, editor-in-chief; Nancy Jennings, adviser; Marylou Bernasek, Virginia Eddy. SECOND

ROW: Julia Ayers, Marilyn Chamness, Michaelyn Korda, Kay Burgener, Sharon Lindsay, Kathy Wieher, Ruby Rigg.





A-1, FRONT ROW: Ann Adcox, judicial board; Carolyn Bartolomucci, judicial board; Jo Ayers, religious chairman; Martha Wilson, president; Sharon Masley, resident fellow; Marsha Ansley, treasurer; Julia Avers, secretary; Janice Giesler, social chairman; Judy Adkins. SECOND ROW: Donna Allen, Vivian Cum-

mings, Denise Cowger, Renne Angel, Isabella Cheung, Ana Maria Costosa. THIRD ROW: Lynne Achler, Jeanie Patton, Kathy Bielfeldt, Jeanette Bartison, Mary Armsworth, Pat Armstrong, Nancy Aichele, Sue Anderson.



A-2, FRONT ROW: Penny Traiber, Marlyn Barnard, Mary DiPietro, Veronica Candia, religious chairman; Sue Beyers, vice-president; Nona Mundy, resident fellow; Ann Ridgway, president; Marylou Bernasek, Kay Burgener, secretary; Sharon Boike. SECOND ROW: Patricia Buckley, Paulette Berry, Brenda Bur-

chett, Janice Bradford, Janet Carlson, Martha Buck, Sherry Browning, Frankie Fitzgerald, Sandi Kalous. THIRD ROW: Sharon Berutti, Janet Carlson, Michelle Britt, Jeanie Beiermann, Jean Bucher, Sue Duda, Phyllis Hayer, Janice Slagel, Jackie Carper, Cannela Curroccia, Nicky Bieher.

Woody Hall

A-3, FRONT ROW: Beverly Curtis, judicial board; Evelyn Hamilton, religious chairman; Linda Causex, treasurer; Pam Heethuis, president; Georgia Bollmeier, resident fellow; Judy Lites, vice-president; Marilyn Chamness, secretary; Jeanne Brooks, social chairman; Janet Chrzanowski. SECOND ROW: Brenda Thiele, Robbie Del Vecchio, Donata Defilippi, Mary

Churney, Florence Dawdy, Melody Chester, Kathy Coblenz, Malichanh Sombat, Mary Jo Proffitt, Joan Davis, Linda Green, Priscilla Wilson. THIRD ROW: Paige Connell, Bernadette Randle, Carol Connolly, Shea Clark, Harriett Clark, Elaine Blair, Kathy Callahan, Paye Coon, Cheryl Stilabower, JoAnn Franklin, Harriet Dehlinger, Karen Carroll, Gayle Conrad, Polly Warrick.





B-1-NORTH, FRONT ROW: Karol Stokes, judicial board; Rosemary Front, president; Karen Kunkel, Lee Williams, social chairman; Janet Terry, Michaelyn Korda, secretary; Patricia Johnson, Vickie Cozart, religious chairman. **SECOND ROW:** Susan Kline, Marsha Humphrey, Karen Kumpel, Jean Kriege,

Linda Love, Charlotte Eickhoff, Ginger Kuntzman, Nancy Kuczmierzyl, Glenda King. **THIRD ROW:** Connie Hope, Jean Hogan, Paulette Luczaj, Eileen Groskreutz, Carol Kittinger, Angela Hill, Carol Irvin, Marsha Landorf, Bonnie Klonder, Beverly King, Cathy Korando.

B-2-NORTH, FRONT ROW: Karolyn Pettigrew, religious chairman; Kathryn Mieber, secretary; Ginger Larrabee, treasurer; Janet Langi, vice-president; Mary King, resident fellow; Susan Meyer, president; Claudia Meatte, Molly Lannon, social chairman. **SECOND ROW:** Rebecca Hindman, Avis Gentry, Laura Butler, Terry Leonard, Laura Link, Laurie Morgan, Kath-

leen Milligan, Sandra Landry, Marilyn Luhman, Nancy Manuel, Paula Larsen. **THIRD ROW:** Sheila Lockett, Beverly Lyle, Janis Lodwig, Marvelle Morgan, Diana Malone, Shirley Rowland, Alice Lawless, Diane Melching, Mary Lehman, Barbara Lansford, Mary Moon, Rebecca Melton, Betty Johnson.



B-3-NORTH, FRONT ROW: Marti Gray, religious chairman; Jane Pinkstaff, judicial board; Cathy Myers, president; Karen Nelson, judicial board; Pamela Kidd, resident fellow; Linda Jolly, secretary; Linda McMillen, social chairman; Susan Babbitt, Louanne Pullin, vice-president. **SECOND ROW:** Terry Olive, Janet McCoushy, Janet McCurley, Laurie Kallick, Udomporn Sirasudhi,

Rita McCabe, Sheri Nielsen, Nancy Neumann, Darla Jennings. **THIRD ROW:** Patty Kramm, Jean McFadden, Karen Newton, Jean Kern, Kathy Killoren, Arlene Heiden, Ruth Stromeyer. **FOURTH ROW:** Frances Parks, Jeanette Morgan, Michal McGrady, Judy Phillips, Peggy Rathgeb, Nancy Springman, Gail Nielsen, Nancy Parks.

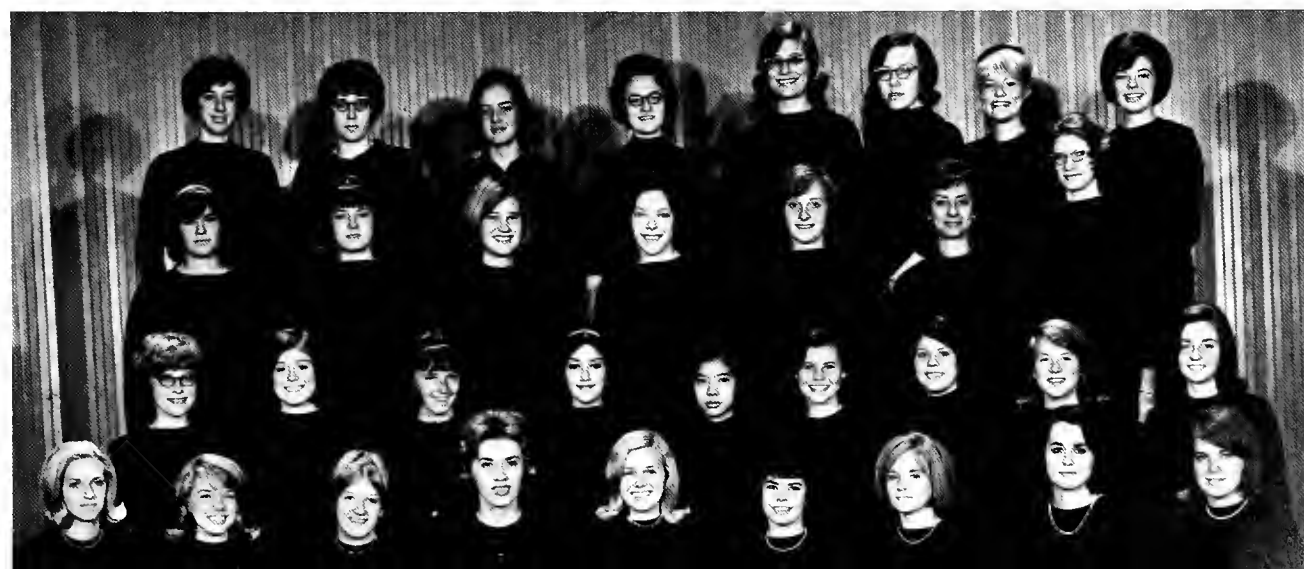



B-1-SOUTH, FRONT ROW: Melissa Edenton, Karen Elgert, treasurer; Virginia Eddy, vice-president; Irene Runge, resident fellow; Sharon Davis, president; Jane Elledge, secretary; Mary Douglas, judicial board; Tinh Khanh. SECOND ROW: Shirley

Grigsby, Twila Dumke, social chairman; Michelle Wenzel, Vivian Cooke, judicial chairman; Sue Dluhosh, religious chairman; Betsey Adams, Sharon Taft.

B-2-SOUTH, FRONT ROW: Marcia Eulien, Jane Farr, social chairman; Delia Green, vice-president; Debbie Oswalt, treasurer; Teal Evans, secretary; Toni Antoine, resident fellow; Cathy Clist, president; Glenna Claybaugh, judicial board; Mary Mueller. SECOND ROW: Glenda Mann, Delores Ellis, Ellen

MacArthur, Karin McLaughlin, Lynne Roberts, Vicki Minor, Marie Peters, judicial board; Sandy Evans, Barbara Eubank. THIRD ROW: Pamela Hedricks, Nancy Fetzer, Bonnie Singer, Susanne Lyons, Bonnie Montessor, Gail Goetz, Rozila Dhalla, Luann Knapp, Linda Mariani, Judy Ellis.



Woody Hall

B-3-SOUTH, FRONT ROW: Diane Henry, Barbara Gerhardt, treasurer; Linda Grimson, Marcia Gilles, Martha Harpstrite, president; Mary Siebe, resident fellow; Richye Forbes, vice-president; Lois Godier, Sharon Lindsay, secretary; Congita Hart,

Connie Hinton, judicial board; Pat Henning. SECOND ROW: Christine Hampton, Judy Hake, Starlitt Hicks, Karen Glantz, Mary Griebel, Cindy Hall, Georgeen Haas, Bev Goodman, Pat Gaehert, Linda Keiner, Alcarchetta Gwin.





C-1, FRONT ROW: Bonnie Pasternak, Mary Randant, Mary Anne Reynolds, treasurer; Mary Ann Rubemeyer, vice-president; Nancy Jennings, resident fellow; Anita Goodman, president; Ruby Rigg, secretary; Barb Rogers, Mary Pirok, social chairman. SECOND ROW: Ada Lo, Cathy Redman, JoAnn Pinazzi,

Jo Polston, Jackie Horowitz, Marlene Rocker, Irvina Payton, Ellen Ferguson, Barbara Puckett. THIRD ROW: Nancy Reynolds, Tsige Sahile, Nancy Pirtle, Susan Platz, Joan Robinson, Kathy Kammler, Jere Collins, Charlene Rowe.

C-2, FRONT ROW: Naomi Ray, president; Sharron Stone, Nancy Schingel, treasurer; Karen Sharp, secretary; Sally Vander-snick, social chairman; Susan King, resident fellow; Pamela Schmidt, judicial chairman; Adele Teske, judicial board; Ruth-anne Scott, vice-president; Becky Spenser, religious chairman. SECOND ROW: Nancy Scalise, Shirley Rutter, Linda Spivey,

Tobi Schramm, Rae Lynn Stahl, Joyce Snyder, Barb Staehle, Cheryl Walker, Sharon Robinson. THIRD ROW: Linda Vanagas, Laura Spudich, Eleanor Taylor, Phyllis Robinson, JoAnn Salger, Donna Uchtman, Diana Tison, Judy Thomas, Terry Stone, Mary Thomas.



C-3, FRONT ROW: Fran Zepeckl, Joan Gill, Judy Whithy, religious chairman; Candy Wheeler, president; Nelly Bax, resident fellow; Jeanie Wheeler, vice-president; Emily Walker, secretary; Mary Moore, treasurer; Phyllis Zimmerman, social chairman; Dusty Rodriguez, Linda Wolters. SECOND ROW: Carole Roberts, Linda Willison, Vicki Vitek, Janie Westphal, Pat Stewart,

Linda Nelson, Orasa Thinnalak, Pat Weberpal, Kathy Hill, Anne Rodgers, Janet Elliott, Kathy Walkanoff, Lucile Rasoenimoro. THIRD ROW: Judy Wilhelms, Carolyn White, Nancy Weirauch, Maureen Warner, Renee Walton, Janet Weaver, Marty Williams, Charlotte Lichliter, Beth Wise, Phyllis Williams, Tamy Weir, Judy Witter, Sue Wilkinson.



Off-campus Dorms Attract More Students

With the expansion of the University's enrollment off-campus dormitories have cropped up throughout Carbon-dale during the few years. Approximately 5,900 students are now housed in the new facilities. The Wall Street Quad-rangle, Logan House, College Square, and Ivy Hall were among the many dormitories recently opened.

University City, one of the largest off-campus living areas, holds 950 students. In addition to the six modern dorms the residents have their own bookstore, laundromat, post office and indoor swimming pool.



University City was the largest complex of dorms in the off-campus grouping, including a dining hall, book store, and a pool.



Saluki Arms on Mill Street, one of the University's off-campus dormitories, provided girls with housing close to the campus.

College Square, a new men's dormitory on Wall Street, is another addition to the growing list of modern off-campus dormitories.



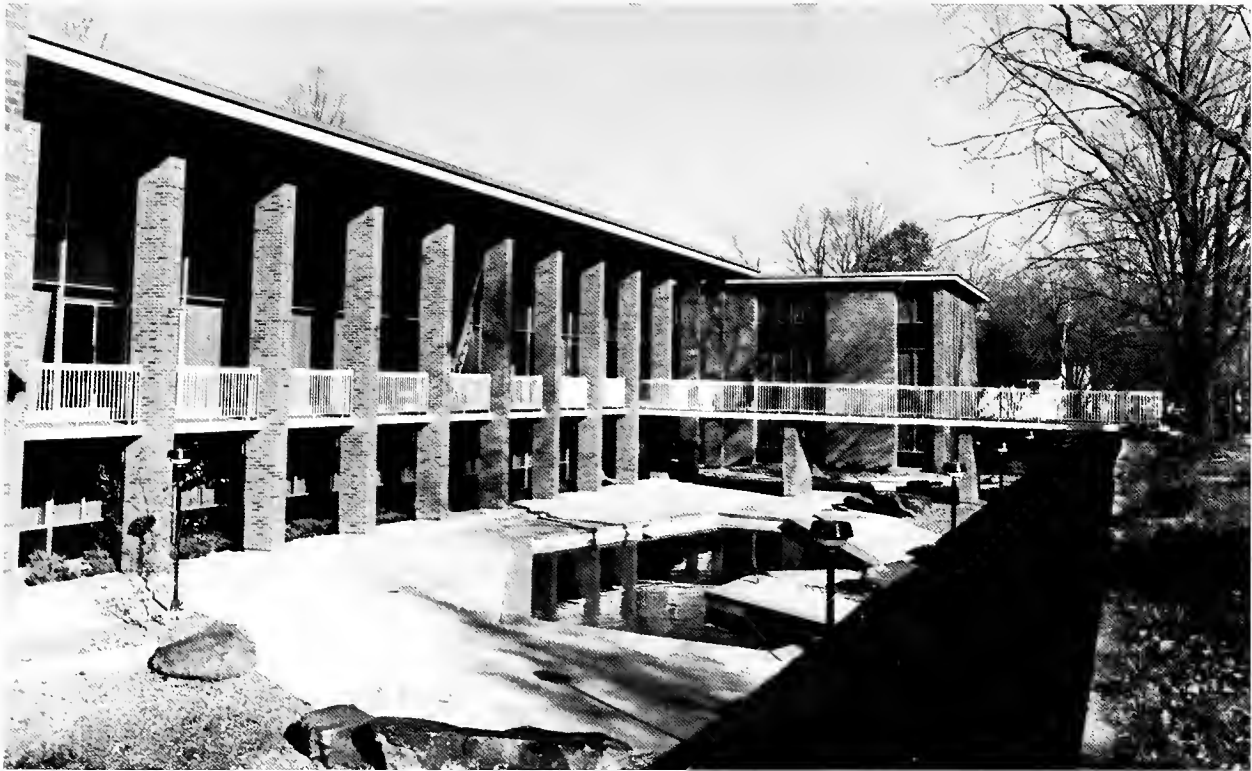

A crosswalk and a sunken swimming pool are two of the elaborate facilities offered to the girls at 600 West Freeman.

Egyptian Sands living area is composed of efficiency apartments and includes four buildings housing both men and women.



Located on University Avenue, Saluki Hall residents are close to the business district as well as the campus.



Activities for Off-Campus Residents Expand

In an effort to establish greater unity among the off-campus residents, programs such as Meet Your Professor Night and Host House Night were organized. Each week several professors assembled at off-campus houses for informal sessions with the residents. Throughout the year about 100 professors were involved in this program.

Several living areas served as host houses for the third annual Host House Night in October. All off-campus students in nearby living areas as well as guests such as Delyte W. Morris and Vernon H. Broertjes, the co-ordinator of housing, were invited. A newspaper, INFORM-ER, was made available to off-campus residents each week.



After rolling up her hair, Barbara Rhodes settles down with her books for a pleasant evening at the old grind, studying.

Chuck Salat discovers that one of the disadvantages of living off-campus is cleaning up after one of those home cooked meals.





At one of the late night gab sessions in the dorm, these girls shared ideas as to how the latest dance steps are performed.

The "hunt and peck system" proved the only solution for this student as he completed his paper in his off-campus residence.



Checking the mail appeared to be a nerve-wracking problem for this resident of Ptolemy Towers.

The trunks, boxes, suitcases, and packages necessary to move one girl in often required the strength of three.





Deep in concentration these two students took a break from the usual routine of studying to try their skill at playing chess.

Off-Campus Councils Fuse To Develop Unity



After a busy day this co-ed wearily gazes at the choice of foods available before settling down to a relaxing meal with friends.

By combining the executive council and the programing board, off-campus residents were temporarily governed by the Interim Presidents Council. The members of the newly formed Council made plans for a more permanent student Association structure for approved living areas.

The off-campus liaison committee was composed of students from the Presidents Council, members of the Carbondale Householders Association and a representative from the housing office. In past years the committee developed the policies and standards for off-campus houses.



A friend with a guitar is easily found in most dorms which leads to a nightly folk singing session during study breaks.



Anita B. Kuo, off-campus housing supervisor for her sixth consecutive year, helped students settle a variety of housing problems.

HOUSING LIAISON COMMITTEE, FRONT ROW: Margaret Karr, Priscilla Straus, Debbie Tighe, Mary Johnson, Anita Kuo, off-campus housing supervisor. **SECOND ROW:** John Hastie, Henry Deihl, Owen Hunsinger, Richard Thrasher.



EXECUTIVE AND PROGRAMMING BOARD, FRONT ROW: Betty Ohlendorf, Marsha Brown, Carolyn Lemmon, Ruth Riley, Sue Hackbarth, Diane Frozley, Betty Currie, secretary. **SECOND ROW:** Carol Landers, Elaine Schultheis, Annette Cox, Bonnie Richards, Madeline, Bausono, Valerie Spalding, Sue Patz,

Pat Adler. **THIRD ROW:** Bob Saieg, Bob Walton, Jim Micheals, Ray Wheatley, Garry Gombel, John Hastie, chairman; Denny Postor, John McCann, Earl Booth, treasurer; Steve Segner, adviser; Bill Allen, Rich DeAngelis, vice-chairman; Dan Gravinine, Don Hicks.



Commuters Cope with Growing Parking Problem



Patty Humm, a sophomore from Murphysboro, puts the finishing touches on her hair before starting a busy day of classes.

The comforts, the lower cost, and the more desirable study atmosphere that result in living at home were enjoyed by the students who commuted several times a week to SIU. Fall quarter found 1,395 students traveling from home to school. Another 1,451 students were classed as commuters by living at least two miles off campus to retain an automobile at the University.

These commuters had to cope with many disadvantages, however. Parking spaces within the campus vicinity were always scarce. Participation in the University's activities was also limited for the commuters because of the time and distance required for the extra trips to campus.

With the growing number of commuting students, parking is at a premium. A ticket awaits this student parked in a bad spot.



Married Students Mix Parenthood and Studying

The University eased the strains of housing problems for the married students by supplying living areas reserved specifically for them. Available for the 2,058 married students were 272 apartments at Southern Hills, 53 trailers at the University Trailer Court on Wall Street and 35 apartments at the Southern Acres.

These areas, along with many other apartments and trailers in the Carbondale vicinity, were often littered with tricycles and strollers as students combined college and parenthood. Children did not seemingly interfere with their parents' studying, as University statistics showed married students often carried high grade points.

Bob and Suzie Zeller take a break from studies and household chores to spend some time amusing their daughter, Amy.



The gleam on Amy's face shows she plans to assist her father with his studies.



Barons

FRONT ROW: Patrick Houlihan, Maurine Belford, Dale Benz, president. SECOND ROW: Jackie Williams, secretary; Gary South, treasurer; James Bond, vice-president.



Bitter Suite

FRONT ROW: Gary Sprehe, social chairman; Roy Franke, president; Douglas Colclasure, resident fellow; Craig Colclasure, vice-president; Stephen Parsons. SECOND ROW: Larry Miller, Harold Hale, Richard Scheffer, James Saul, Albert Wisely, J.W. Wilson.

Carrother's Dorm

FRONT ROW: Kent Lannert, resident fellow; John Sauper, Richard Kolb, Jay Dickinson, Ronald Wyatt, resident fellow; Michael Fitzpatrick, Jim Nelson. SECOND ROW: Wayne Williams, Jim Hopp, Warren Dixon, Karl Maple, Tom Siuda, Phil Deverman, Jay Hill, Bill Fortson.





Chateau de la Morgue

FRONT ROW: John Kelly, Dale Roedl, Stan Sproat, Thomas Pals. SECOND ROW: Leon Milner, vice-president; Ralph Nieman, president; Richard Weishaar, secretary-treasurer.



Club 16

FRONT ROW: Mike Bean, Robert Odom, Ronnie Heyduck, Mike Malnar, president; Ralph Bower, vice-president; Ron Hess, secretary-treasurer; Jim Fiedler, social chairman. SECOND ROW: Jim Mungor, Merle Anderson, Terry Engel, Larry Perkins, Gary Taylor, Harold Glick, Darryl Butts, Ben Wheelles, John Karr, resident fellow.

Co-Ed's Corner

FRONT ROW: Auxilia Chow, Mary Haberman, Kathryn Kerr, Cathie Torrens, resident fellow; Patricia Burg, Catherine Kung. SECOND ROW: Kay Clerico, Sharon Willson, Linda Fairfield, Dianna Voss, Marilyn Berry, Joy Torrens, Judy Wrede, Becky Harness, Lynn Kohner.





College View Dorm

FRONT ROW: Bill Stame, athletic chairman; Jamie Briggs, social chairman; Fred Schmidt, vice-president; Roger Hooper, resident fellow; Jay Shoemaker, resident fellow; Don Hicks, president; Roger Neumann, secretary; Mike Witters, treasurer; Albert Studd, social chairman. SECOND ROW: Paul Brandt, Alfred Gorton, resident fellow; Bob Nash, Raymond Jasinski, Terry Hoffman, Robert McCue, Ron Borkgren, George Van Houtegen, Barry Westfall, Terry Karsgaard. THIRD ROW: Morris Wilson, Steve Hancock, Cuyler Buker, Robert Maschhoff, Jack Larsen, Dennie Pieper, Jerry Craig, Michael Nolan, Harry Dilworth.



Colonial House

FRONT ROW: Catherine Epplin, secretary; Catherine Coradini, treasurer; Charlie Brown, president; Mathilda Selle, vice-president. SECOND ROW: Linda Wilson, Janet McMahan, Mita Suzuko, Judy Meyers, resident fellow.

Doyle Dorm

FRONT ROW: Larry Askew, Clark Hansen, Raymond Wheatley, president; Charles Cash, John Pulley. SECOND ROW: Kei-Kwok Ho, Cheng-Sing Lien, Earl Highsmith, Dale Carter, Revis Turner, Sam Pruitt.





Egyptian Dorm

FRONT ROW: Sandra Cripe, Jo Manion, resident fellow; Sandra McNash, Kathryn Grimmer, Joyce Daley, Inez Peickert, Wardeen Townes, Betty Ohlendorf, Betty Lenhardt, resident fellow; Denise Ryan. *SECOND ROW*: Sharon Kettenhofen, Carolyn Thode, Candy Tiskos, Alice Norris, Donna Dickey, Tina Rodriguez, JoAnn Skupien, Suzanne Patz, Gretchen Bayon, Mary Kerber. *THIRD ROW*: Barbara Tuetken, Sherry Snowden, Charlotte Merritts, Mary Hoke, Pat Grabovy, Dorothy Zarkovich, Charleen Hoskins, Sharon Schneider, Kathy McCuddy, Judi Babbitt, Carol Dickson. *FOURTH ROW*: Judy Danielewicz, Mary Scott, Kathy Culen, Pamela Haughawout, Jackie Meacham, Donna Rice, Suzanne Schulz, Corinne Lipa, Dorothy Kluza, Debbie Glickman, Nancy Pierson.

Egyptian Dorm



FRONT ROW: Audrey Garber, Adele Arnell, secretary-treasurer; Sue Hackbarth, president; Pat Kobbeman, vice-president; Marsha Link, resident fellow; Marianne Springer, resident fellow; Alfreda Fields, vice-president; Sandra Guest, secretary-treasurer; Elaine Schultheis, president; Donna Ambrose. *SECOND ROW*: Arlene Arkin, Carole Palm, Mary Jo Pavilion, Julieanne Millheam, Rosemary de Lara, Suzanne Fackler, Peggy Butt, Susan Carkin, Margaret Tate, Carolyn Schild, Donna Streckenbach. *THIRD ROW*: Mary Etta Turnipseed, Karen Bruna, Peggy Patelski, Judy Benson, Jo Webb, Marilyn Eickelman, Jeanette Steinkamp, Janet Steiner, Cathy Rollo, Roseann Morgando, Dianne Yarger, Clemalean Bevils. *FOURTH ROW*: Marilyn Diebold, Susan Cole, Judy Bost, Carol Gard, Lucy Meier, Sharon Shubert, Sue Borrenpohl, Joyce Cusson, Jennifer Hutton, Vanita Davis.

Forest Hall

FRONT ROW: Darel Urish, Russell Ehler, Raymond Cox, Marty Pistorius, social chairman; David May, David Westin, resident fellow; James Larsen, secretary; Larry Burton, Dewey Coiter, Loren Reuler. *SECOND ROW*: Robert Little, Dennis Macabek, Harry Linsky, Don Oakes, Charles Turner, John Montgomery, Garry Smith, Jay Ketner, Rodney Wright, Donald Grabiec. *THIRD ROW*: Stephen Little, Michael Simpson, Richard Turney, Roger Sierens, Dale Farlow, John Roberts, Robert Krajec, Edward Vacherlon, Warren Smith, Frank Graham, Bruce Carroll, John Lohmiller. *FOURTH ROW*: Gordon Seaberg, Bob Simons, John Wood, Leo Hutt, Craig Thiele, Ed Sheehy, Maurice Rhoden, Bruce Flechter, David Wedding, Fred Keehner, Don Schlatt, Leslie Niemann.



Forest Hall



FRONT ROW: Ed Hall, Richard Loesche, Jose Richardson, resident fellow; Willie Allen, president; James Sobczak, resident fellow; David McCameron, William Back, Kenneth Keller. SECOND ROW: Bruce Burton, David Mills, James Frantz, Paul Mick, David Stock, Larry Brinkman, Sol Goldman, Terry Falline. THIRD ROW: Douglas Irwin, Stephen Gilliatt, James Eagan, Steve Rishel, Greg Meredith, Wally Meeker, Steve Olive. FOURTH ROW: Michael Cantrell, Thomas Conway, Lee Smith, Allen Luthy, Ronald Stone, Richard Barclay, David Bennett, Thomas Carl.



Gray's Dorm

FRONT ROW: Robert Sobczak, Robert Bando, resident fellow; William Dilworth, social chairman; Tedd Swanson, athletic chairman; Gerald Deptolla, president, Edward Winkler, treasurer; Stan Brickler, resident counselor. SECOND ROW: Phil Persiani, Ken Larson, Phil Huber, Jim Good, Chip Monke, Ronald Blaney, William Johnson.

Hamilton House

FRONT ROW: Doris House, treasurer; Norma Moppin, president; Janet Davis, vice-president; Mary Silas, house mother. SECOND ROW: Velma Lambert, Starr Davies, secretary; Sylvia Brown.





The Haven

FRONT ROW: Betty Pillers, secretary-treasurer; Ann Koller, Phyllis Weber, vice-president; Marthan Barnett, president; Shirley Rohr, social chairman; Jean Laird. SECOND ROW: Carole Prudent, Shirley Helmkamp, Linda Graham, Linda Davidson, Jo Ann Dearden, Joyce Kirchner, Pat Peila.



Hideaway

FRONT ROW: Tillman Lindsey, Lyle Nichols, president; David Duckworth. SECOND ROW: John Venegoni, Ken Ostrand, Bahman Shomali, Joe Kirk.

Hohn

FRONT ROW: Neilson McDonald, social chairman; Joe Emery, secretary-treasurer; Don Hennings, A. L. Muselman, Larry McCoy. SECOND ROW: Bill Strohl, William Cross, vice-president; Richard Beck, president; James McDonald.





Jewel Box

FRONT ROW: Margaret Sneddon, treasurer; Paula Clotfelter, secretary; Joann Riggio, vice-president; Mrs. Dwight Karr, adviser; Carolyn Lemon, president; Janet Salsi, social chairman. SECOND ROW: Kristi Barkhimer, Marcia McGuire, Irene Huch, Janice Thompson, Sandra Easdale, Michelle Blundell, Mary Kay Phinney, Diana Robinson, Cathy Archer. THIRD ROW: Linda Cossihoom, Marsha Wilson, Bonnie Opp, Sue Spyttek, Sandra Draper, Doris Molt, Jane Doty, Brenda Barrow, Denese Rodgers, Rosemary Webster.



Johnson Hall

FRONT ROW: Ruth Miller, house mother; Lydia Elam, treasurer; Brenda Threlkeld, vice-president; Arlene Pickard, president; Sylvia Galles, secretary; Karen Richardson, Barbara Anderson, resident fellow; Norma Barrow, Dianne Gregory. SECOND ROW: Kristine White, Anne Tsai, Carol Chittenden, Sandra Derringer, Joyce Tanner, Glenna Rickard, Ella Gunter, Ada Belbas, Georgina Phillips. THIRD ROW: Norma Meyer, Roberta Ransom, Nancy Weems, Sheila Bates, Paula Smith, Pat Brock, Barbara Brookman, Rita Thorpe, Carolyn Pond. FOURTH ROW: Lilly Tsai, Jody Taylor, Deena Sackman, Linda Mabus, Dana Phillips, Pamela Schaubert, Catherine McCoy, JoEllen Brown, Jane Puckett, Maria Lauer.

Johnson's Co-op

FRONT ROW: Rita Martin, Beverly Secora, social chairman; Janie Morris, president; Mrs. Mary Johnson, house mother; Vicky Bixby, vice-president; Connie Radek, publicity; Jo Ann Pennington. SECOND ROW: Margaret Couser, Carolyn Hughey, Nancy Johnson, Lillian Rathjen, Charmaine Dungey, Dolores Spain, Mary Ellen Couser.





La Casa Manana

FRONT ROW: Ruth Riley, Cynthia Shaw, vice-president; Dorothy Cook, treasurer; Jan Beeler, secretary; Joyce Taylor, social chairman; Judy Billingsley, president. SECOND ROW: Vivian Turner, Edna Haggins, Leola Ladd, Sharon Allstun, Carniell Thompson, Helen Douglas, Nancy Sullivan, Rita Phillips.

Lincoln Manor

FRONT ROW: Frank Monte, Jerry Peroutka, athletic chairman; John Green, president; Joseph Banscher, resident fellow; Glenn Braden, social chairman. SECOND ROW: Robert Warn, Daniel Shafron, Jerry Sale, judicial board; Rick Ward, Robert Chamberlin, judicial board. THIRD ROW: Charles Fuller, John Svejcar, Ronnie Ostrom, Kenneth Masick, Michael Duckworth.



Logan Hall

FRONT ROW: Shirley Allison, judicial board; Carol Martindale, judicial board; Valerie Spalding, president; Diane Kertz, resident fellow; Linda Ellis, Sue Zurek, secretary-treasurer. SECOND ROW: Claudia DeKoven, Cameron Watt, Elizabeth Underdown, Joanne Mulcahy, Donna Megginson, Sandra Hansen. THIRD ROW: Robin Nemeth, Joan Thoele, Nancy Beers, Brenda Roberts, Carol Giovannini, Cheryl Scott.



The Manor

FRONT ROW: Paul Brown, Ron Osiol, vice-president; Edward Ole-nec, president; John Clifford, sec-retary. SECOND ROW: John Houghton, Terry Townsend, treas-urer; Dennis Waryjas, Daryl Hough-ton.



Mary Margaret Manor

FRONT ROW: Janice Tippett, resident fellow; Marla Behnken, vice-president; Elsie Kirsch, secretary; Mary Catherine Anderson, president; Carol DeVillez, treasurer; Glenda Hern, resident fellow. SECOND ROW: Darlene Hornbostel, Sue Ewald, Sharon Jones, Margaret Roney, Lorraine Kimery, Elizabeth Newbern, Fern Weihe, Karen Perschbacher, Carol Ann Daubs, social chairman. THIRD ROW: Carole McKemie, Cheryl Smith, Rhea Camarato, Diana Enlow, Connie Angelo, Cassandra Fiene, Candy Magurany, Susan Dickirson, Gerry Boyer.



Mason Dixon

FRONT ROW: Danny Garrett, John Bogren, secretary-treasurer; Richard DeAngelis, presi-dent; James Schiles, resident fellow; James Baker, vice-president; Gary Edwards, sports chairman; Paul Hindel. SECOND ROW: Mike Jones, William Britt, Ed Longfellow, Gary Akin, John Loy, John Stellwagen, David Wascher, Steven Winning, Jerry Herman.





Milton Dorm

FRONT ROW: David Frintner, Rex Rowland, president; Don Wingler, social chairman; Don Frintner. SECOND ROW: James Nolan, Keith Wehrman, resident fellow; Roland Hassebrock, Jon Ruge, Steve Mitchell.

Pantheon

FRONT ROW: Dennis Hameister, resident fellow; Mel Logay, Frank Gabriel, Jim Twining. SECOND ROW: Boris Farley, Larry Bassett, James Peterson, George Astling, Randy Chaney.



Ptolemy Towers

FRONT ROW: Gary Bailey, Frank Keenan, Charles Salat, social chairman; Charles Sandberg, vice-president; Curt Neudecker, resident counselor; Ralph Hitchens, president; Tom Baker, Frank Jarke. SECOND ROW: Alan Miller, Evan Gannon, John Collard, Don Tomala, Mike Floquet, Terry Anderson, Dean Wetherell, Jack Storm, Dale Foster, Mike McKay. THIRD ROW: John Hamilton, Rick Coury, John Book, William Wiedman, Dale Kuhn, William Bragg, Norman Baker, Ken Burzynski, Bob Chamberlain. FOURTH ROW: William Todd, John Reeder, Delbert Soltwedel, Gilbert Sheldon, George Soltwedel, William Wilson, Michael Sapetti, Larry White, Robert Pochert, Arthur Nelson.





Russell's Refuge

FRONT ROW: Lindell Whitecrapp, Ted Yeater, athletic chairman: David White, judicial chairman; Walter Russell, Jim Augustine, resident fellow: Dennis Pastor, president; John Hargraves, vice-president; Wendell Byers, treasurer: Orland DeFrates, social chairman. SECOND ROW: Robert Torbeck, Don Sarginson, Marty Hullinger, Don Brockett, Ken Barickman, Troy Leffler, William Dowland, Ron Barnett, Thomas Wallner. THIRD ROW: Robert Wengrow, David Leming, Richard Stattel, Roger Monte, Mike Haluska, Paul Beckman, Frank Dry, Donald Harrison, Ray Defenbaugh.



Saluki Arms

FRONT ROW: Bonnie Davis, Judy Royston, Paula Arns, Janie Meador, judicial board: Betty Currie, president; Joyce Landa, resident fellow; Janice Giachetti, secretary-treasurer; Helen Mount, sports chairman; Anita Kneezle, Debbie Bucher. SECOND ROW: Tanya Tandhasetti, Ruth Myers, Janet Allen, Karen Croxton, Laurie Bruce, Penny Irwin, Monalu Mason, Diane Down, Elsa Durham, Ellen Reeder, Holly Williams. THIRD ROW: Beverly George, Cheri Lodge, Mimi Kushner, Sharon Deutch, Beverly Medlock, Sharon McKenzie, Judy Fredericks, Marilyn Lloyd, Lois Edwards, Eue Isee, Julie James, Veronica Zander, Susan Hastie. FOURTH ROW: Teryl Garrison, Brenda Boren, Janelle Floreth, Janet Paust, Rebekah McPherson, Sharon Disney, Sue Dunham, Becky Atkinson, Marlene Meyers, Mary Toci, Caryl Young, Karen Garrison.

Saluki Hall

FRONT ROW: William Walsh, Mike Cosgrove, Joe Mackey, Richard Wileff, Timothy Solon, Douglas Bearce. SECOND ROW: Ron Davis, vice-president: Sam Habermehl, David Jennings, Mike Schrodt, Tony Turek, Clifford Cornell, George Duckman, Len Steinborn. THIRD ROW: John Owen, Jim Mack, Mike Warner, Steve Strang, Arnie Huelsmann, Harold Kahn, E. Francis Booth, Dick Hilliard, president.





Saluki Hall

FRONT ROW: Philip Dematteis, George Wanaski, Bill Barker, Ron Colton, Frank Lenertz, Rob Horton, Ben Petersen. SECOND ROW: Lawrence Glabe, Joel Taylor, Wayne Tate, Donald Austin, Fred Drow, Jerry Carel, Ken Kappie, David Zeeko. THIRD ROW: George Pavelonis, Edward Boyd, Tim Muzzy, Tim Solon, Ric Leff, Bob Patton, Allan Englehardt, Jim Harte, Jim Larsen.



Shawnee House

FRONT ROW: Jerry Hutton, John Edwards, Mark Biega, Jerald Jackson, social chairman; Richard Daukus, president; John Piper, Allen Weitzel. SECOND ROW: Garry Fancher, Gary Trimmell, William Moss, Jim Willsey, Steve Buxton, Gary Jeffries, Jim Meharry.



Shelton House

FRONT ROW: Cheryl Graham, Linda Martin, Sandra Lacy. SECOND ROW: Barbara Hill, Mary Jane Coffel, Donna Smith.

600 West Freeman

FRONT ROW: Sallie Unruh, Jill Siwicki, resident fellow; Karen Dillinger, president; Jeanette Uhrig, social chairman; Bobbie Nash, judicial chairman; Karon Jacobs, resident fellow; Sidney Ludwig. SECOND ROW: Michele Freeman, Wendy Blackman, Renee Grabell, Gail Edelheit, Karen Schier, Judy Jackson, Babs Keys. THIRD ROW: Sherry Levitt, Linda Pernitz, Susie Smalley, Joyce Smith, Linda Poorman, Susan Slocum, Kay Friedberg, Jackie O'Donnell.



FRONT ROW: Dianne Risinger, president; Rosemary Berry, resident fellow; Sandra Gibbons, president; Lois Waters, Mary Lynn Gosda, resident fellow; Bernie Kirby, secretary. SECOND ROW: Virginia Weber, Terry Perlman, Donna Nation, Sharon Miller, Cheryl Rose, Judy Wyatt, Denise Dumes.



FRONT ROW: Sharon Mabrey, president; Jill Voho, treasurer; Joan Siwicki, resident fellow; Ann Christenson, judicial board; Cathy Olliver, secretary; Sandi Nuger, president; Kathy Vaughn, secretary; Caron Weindruch, resident fellow. SECOND ROW: Barbara Davis, Lynne Kibler, Lydia Weiss, Irene Stensel, Connie Flock, Janice Kane, Judith Kasanda, Jane-Anne McDuffee. THIRD ROW: Cindy Elsesser, Laura Lytle, Merle Silverman, Grace Patton, Sheila Karant, Tracey Mizra, Margo Young, Rita Coates.



Suburban Dorm

FRONT ROW: Dale Harris, resident fellow; John Dellinger, secretary; Robert Lovelace, treasurer; Thomas Short, president; Brad Murphy, Herb Retsky, vice-president; Ronald Borgmann, social chairman; Ronald Wenaas, resident fellow. SECOND ROW: Danny Barnes, Steve Cook, Thomas Trojanowski, Richard Sidney, Theron DeRousse, Norbert Cent, Raleigh Dahl. THIRD ROW: Homer Cissell, Steven Pollak, Everett Porter, Terry Shindle, Steve Southwell, Michael Cockerill, Cecil Compton, Butch Baker.



Tammany Hall

FRONT ROW: Hazim Al-Saicl, treasurer; John Seo, secretary; Eugene Wisgowski, resident fellow; Lawrence Chang, president; Hugues Randria, vice-president. SECOND ROW: Chan-Yuan Li, Alex Young, Peter Liu, Amos Muthuy, John Han.

The Tomb

FRONT ROW: Michael Andres, vice-president; Ted Kitowski, president; Robert Walton, secretary. SECOND ROW: Roger Healy, Mike Gzajkowski, social chairman; Mac Calhoun, Bill Larkin, Tom Nikraht, treasurer.





Towne House

FRONT ROW: Lela Wilson, Doris Sundrup, social chairman; Sharon Peko, president; Mary Carr, secretary; Noreen Parrett. SECOND ROW: Gardine Netemeyer, Marlene Heimann, Edith Klostermann, LaDonna Alvis, resident fellow; Donna Schwartz.



Twin Oaks Dorm

FRONT ROW: Lauren Tolbert, Marge Wiegman, secretary-treasurer; Mary Marth, resident fellow; Carol Babak, president; Karen Christensen. SECOND ROW: June Nelsen, Sheila Nelson, Susan Chaloupka, Sandra Archer, Diane Knudson.

University City

BUILDING 1. FRONT ROW: J. R. Jamrok, Kent Clarida, Francis McBride, William Gamblin, Jerry Miller, resident fellow; Loren Cammon, resident fellow; Dave Swan, resident fellow; John Dudek, John Bangert, Phil Lawyer. SECOND ROW: Somchai Thipkositkun, Robert Greenberg, James Watling, Pete Sartell, Stephen Canale, Robert Clay, Michael Smith, David Scott, Eugene Mickan, Rodney Parker.





BUILDING 2, FRONT ROW: Dennis Flanagan, John Lurje, social chairman; Dennis Haffron, Dan Hamingson, president; Michael Coale, resident fellow; John Jupa, Richard Burkhardt, judicial board, Michael Markovits, secretary-treasurer; George Fairfield, Paul LeRoy. SECOND ROW: Bob Eisen, Tom Zielowski, D. Michael Pesko, John Forneris, Chuck Wisneski, Dave Pleasant, Herm LeFevre, Don Colby, Jim Strate. THIRD ROW: William Sarber, Larry Wattelet, Richard Geier, Barry Herman, Marty Schwartz, Jerry Hall, Bill VanMatre. FOURTH ROW: Ed Schalk, Philip Marco, Barry Ellegant, Dave Hopper, Robert Partridge, Richard Pearce, James Undine, Nickolas Lialios, Gonvon Galowich, Greg Meyer, Roger Brockway, Hugh Jardon, Martin Moyer.



BUILDING 2, FRONT ROW: Mike Sullivan, Phil Klein, vice-president; Tom Ropp, president; Mike Barnes, resident fellow; J. Williams, judicial Board; Steve Mooney, social chairman; Thomas Murphy. SECOND ROW: James Bielanski, William DeBolt, William Cummings, Pat Gearhart, Rodger Swing, Jay Ephgrave, Robert Nelson, Andrew Bodenbender, Torg Hallin, Ned Fishkin. THIRD ROW: Bill Kiley, Steve Kalesperis, Edwin Murphy, Willard Shashack, Ronald Winn, Bernard Henze, Richard Tomlinson, Kevin Bosomworth, John Mayer, Willis Hern, David Wolfrum, Roy Davis.

BUILDING 2, FRONT ROW: Richard Dahl, resident fellow; Max Trueblood, John Pihl, Bob Myers, Larry Szot. SECOND ROW: Alan Harris, Bill Brown, Terry Garber, David Jones, Chuck Rosseter, Tim Murray, social chairman. THIRD ROW: Brian Barber, Chet Carlson, Wayne Tobiasz, Don Gorman, Rod Pritchett, Robert Van Hoegarden, Larry Altman.





BUILDING 4, FRONT ROW: Dennis Dempsey, David Brady, Tommy Major, president
A. C. Tobey, resident fellow; Tom Lindstrom, social chairman; Bob Fugiel, Don Taylor
SECOND ROW: Donald Habich, Michael McCleary, James Abbott, Edward Brinek, Keith
Lindberg, judicial board, Bill Faith, Jerry Heathcott, Dick Lees. THIRD ROW: Steve Ler-
man, Gary Hopwood, Patrick Lay, Scott Davis, Rory Singer, Richard Wooldridge, Jeff Galowitz
Dennis Nelson, David Cameron, Gary Dethloff, Gary Edidin.



BUILDING 4, FRONT ROW: Richard Fonda, Jim Westman, judicial board; Jeffrey Bynes
resident fellow; Pete Stone, resident fellow; Tom Tryba, president; Ray Trusky, judicia-
board; Jim Malecki. SECOND ROW: Bruce Wise, Keith Witcher, Edwin Swan, Jame
Samsula, Garry Lock, Charlie Nuuttila, Thomas Koch. THIRD ROW: Howard Fagan
Rene Pelletier, David Wetzel, Mike Drager, Al Skaronea, Dave Roberts, Stuart Robinson
Richard Jones, Wangall William.



University City

FIRST ROW: John Kellett, Dave White,
Clarke Shultes, resident fellow; Mike Graff,
Dave Doye. SECOND ROW: Leonard Mack,
Walter Bruder, president; Robert Brader
secretary-treasurer; Michael Tymowicz
Terrence D. Jones.



BUILDING 5, FRONT ROW: Darrell Murphy, Terry Cooper, Ken Kruger, Rank Thomas, Terry Wolf, resident fellow; Lawrence Elman, secretary-treasurer; Mark Wolfson, Jerry Myers, Jim Hohenstein, Dennis Slavik. **SECOND ROW:** Glenn Forden, Phil Baker, Garry Schmidgall, Bruce Dennis, Don Weisgerber, Stan Geiselman, Bill Hess, Dave Bigler, Tom Baxley, Roger Deck, Larry Goettelmann, Larry Sims. **THIRD ROW:** Ray Sturdevant, Bob Von Almen, John Deuerling, Gary Krischer, David Gaumer, George Curry, Chuck Houston, Michael Sutherland, Paul Rink, James Harting, Mike Seibert, Denny Cloyd.

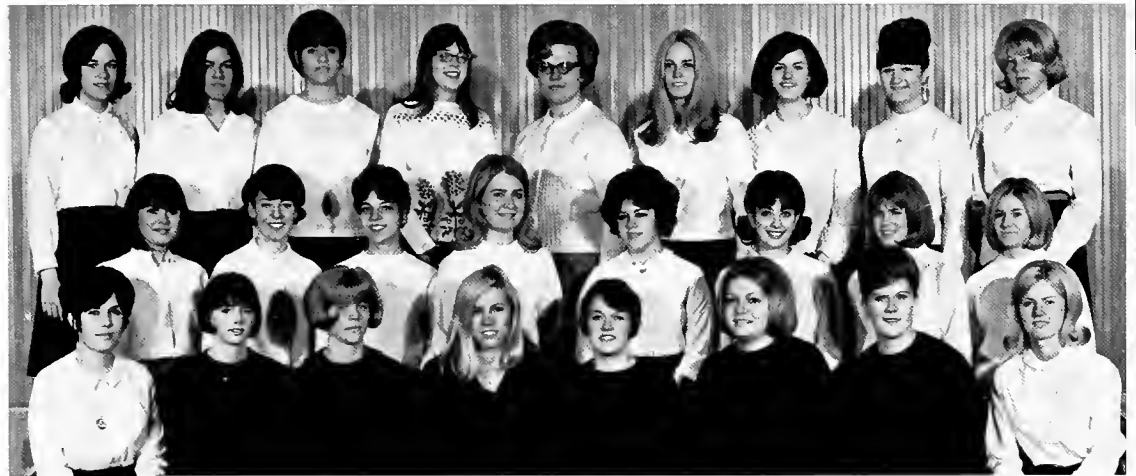

BUILDING 6, FRONT ROW: Sharon Knach, Ruthi Dunham, secretary-treasurer; Rita Gleason, Merripat Schulte, social chairman; Bonnie Ruester, resident fellow; Susan Akkeron, president; Betty Temples, judicial board; Betty Johnson. **SECOND ROW:** Karen Graham, Karen Beard, Martha Fry, Barbara Swanson, Delinda Gagliano, Ann Pomerantz, Barb McVey, Connie Glassburn. **THIRD ROW:** Anita Gray, Diana Vriner, Jane Caskey, Cynthia Whitney, Patricia Palka, Dana Moller, Lynn Meade, Kathy Smrt, Marilyn Dominik.



BUILDING 6, FRONT ROW: Jean Webel, Bonnie Malek, president; Virginia Benning, resident fellow; Wilma Henderson, resident counselor; Bette Ewan, resident fellow; Jerrolyn Gerber, president; Christine Gawne. **SECOND ROW:** Connie Cook, Nancy Lon, Marjann Ronnow, Lynnette Usa, Ginny Cowell, Cherie LeFevre, Janie McConnell. **THIRD ROW:** Sue Platner, Ethel Whitmyer, Linda Remias, Lynne Andreen, Jackie Ross, Anne Funderburk, Joyce Hesterberg, Linda Potts, Otricia Daniel, Donna Roth, Barbara Michalec.



Valhalla

FRONT ROW: E. T. Seely, Peter Bertino, Jack Lechien, secretary-treasurer; Vernon Gwaltney, president; Jim Marty, Tom Bubanovich. SECOND ROW: Larry Durham, Richard O'Neal, Ronald Burlison, James Garrett, Julian Gabriel, David Summers, Jim Cavitt.



Walker Dorm

FRONT ROW: Kenneth Hunt, secretary-treasurer; Charles Smith, president; Gary Wilson, social chairman. SECOND ROW: Michael Fearday, Jack Parks, Clarence Clark, Jim Wear, Donald Wang.



Washington Square

FRONT ROW: Richard Barrett, athletic chairman; Gary Senteney, secretary-treasurer; Richard Thrasher, Jack O'Loughlin, resident fellow; Steve Main, president; Larry Reed, vice-president. SECOND ROW: Dick Little, Dean Francois, Randy Schlarb, Gerald Huyear, Richard Rosentreter. THIRD ROW: Dick Joecken, Tom Francois, Mel Mangan, Charles Cooch, Bill Cotter.



Washington Square

FRONT ROW: Norman White, judicial board; Raymond Lenzi, Dennis Palm, social chairman; Dave Bunte, resident fellow; Ronald Oldoni, resident fellow; James Malesh, vice-president; Jay Hunsley. SECOND ROW: Chuck Kuntz, Gary Holsapple, John Gutmann, Gary Dufield, Jim Barango, Carhan Cuffman, Rick Worley, Rick Bogdan. THIRD ROW: Bill Perardi, John Stock, secretary-treasurer; David Benner, Wayne Bishop, David Weber, Ronald Bartlett, Jim Whelan.



FRONT ROW: Steven Halicki, Patrick McKay, Bob Caplinger, Michael Bauer, William Goebel, judicial chairman. SECOND ROW: Richard Durant, social chairman; Micheal Pikey, Thomas Glenn, resident fellow; Rich Peterson, Lloyd Jones.

FRONT ROW: Allan Alexander, treasurer; Robert Bau, Edward Nowak, vice-president; James Cooper, resident fellow; James Leslie, Ronald Sherwood, president. SECOND ROW: David Morton, Dan Fidler, Roger Brooks, Ray Larrison, Gary Shellhouse, judicial board; John Wesley, Lindell Grover, Bruce Ehlers, athletic chairman; Gregg Weger.





Wilson Manor

FIRST ROW: Jackie LeFevour, social chairman, Jan Halveland, secretary-treasurer; Diane Frozley, president; Sheila Zima, resident fellow; Suzanne Nelson, resident fellow; Debbie Tighe, resident fellow; Terry Myers, resident fellow; Pat Adler, vice-president; Martha Harris, social chairman; Sally Seessengood, judicial chairman. SECOND ROW: Lee Solmundson, Linda Rexroad, Sandi Vangeison, Sue Hobbs, Pam Blondi, Sue Benedict, judicial board; Carolyn Fiscus, Joann Baker, Linda Wargel. THIRD ROW: Alberta Roseroot, Marilyn Sellas, Beverly Baron, Betty Dziepak, Claudia Hartsock, judicial board; Chris Hedden, Bonnie Abbott, Cindy Jarsdz, Martha Wilson. FOURTH ROW: Diane Poggi, Cathy Clendenning, Judy Termuende, Jane Puricellio, Laurel Brown, Cherie Addison, Gwen Aten, Lenore Nelke, Glenda Fletcher.



Constructing a project for his design class, this resident of Ptolemy Towers combined pieces to make a well-balanced model.



Reaching over the balcony, this coed from Saluki Arms came to the aid of a friend who rushed off to class without her textbook.

General Index

A

Abbot Hall, 388
Accounting Club, 290
Accounting Club, VTI, 290
Action Party, 242
Advertising Club, 291
African Students Organization, 291
Agriculture Economics Club, 292
Agriculture, School of, 100
Agriculture Student Council, 293
Alky Hall, 381
Allen Hall, 368
Alpha Eta Rho, 293
Alpha Gamma Delta, 350
Alpha Kappa Alpha, 351
Alpha Kappa Psi, 272
Alpha Lambda Delta, 271
Alpha Phi Alpha, 352
Alpha Phi Omega, 294
Alpha Zeta, 271
Amateur Radio Club, 294
American Chemical Society, 295
American Marketing Association, 296
Angel Flight, 295
Arnold Air Society, 297
Association of Childhood Education, 297

B

Bailey Hall, 389
Baldwin Hall, 390
Baptist Student Union, 328
Barons, 416
Baseball, 224
Basketball, 200
Beauty and the Beast, 71
Bitter Suite, 416
Block and Bridle, 298
Board of Trustees, 85
Boomer Hall, 370
Bowyer Hall, 391
Brown Hall, 392
Business, School of, 106

C

Campus Folk Art Society, 299
Canterbury Club, 329
Cap and Tassel, 273
Carruther's Dorm, 416
Chairmen, Activities, 246
Chateau De La Morgue, 417
Cheerleaders, 238
Chinese Student Club, 298
Chorus, 258
Christian Science Foundation, 329
Christmas, 30

Club 16, 417
Co-ed's Corner, 417
College View Dorm, 418
Colonial House, 418
Communications, School of, 114
Commuters, 414
Council for Exceptional Children, 300
Cricket Club, 300
Cross Country, 198

D

Daily Egyptian, 249
Data Processing, VTI, 301
Debate Team, 273
Delta Chi, 353
Delta Zeta, 354
Dental Hygienist Association, 274
Department, Special Interest Organizations, 288
Doyle Dorm, 418

E

Education, School of, 118
Edwardsville Campus, 90
Egyptian Dorm, 419
Electronics Association, VTI, 301
El Mahal, 382
Engineering Club, 302
Epsilon Tau Sigma, 274
Extension Division, 175

F

Felts Hall, 393
Fine Arts, School of, 134
Football, 186
Forest Hall, 419
Forestry Club, 303
Freshman Basketball, 210
Freshman Football, 192

G

Gamma Beta Phi, 304
Gamma Delta, 330
General Baptist Student Organization, 330
General Studies, 170
Gent Hall, 382
Geology Club, 304
Glee Club, 260
Golf, 230
Graduate Marketing Association, 275
Graduate School, 168
Graduation, 78
Gray's Dorm, 420
Greeks, 340
Greek Week, 346
Gymnastics, 212

H

Hamilton House, 420
Haven, The, 421
Hideaway, 421
History Club, 305
Hohn, 421
Homecoming, 22
Homecoming Court, 59
Homecoming Queen, 58
Home Economics, School of, 138
Home Economics Club, 306
Honoraries, 262
Honor Guard, 307
Honors, 76

I

Indian Student Association, 308
Industrial Education Club, 308
Industrial Technology Club, 309
Informer, 309
Institutes, 178
Instructional Materials Club, 310
Interfaith Council, 328
Inter-Fraternity Council, 349
International Services, 176
Interpreters Theatre, 311
Inter-Varsity Christian Fellowship, 331
Intramurals, 232
Iota Lambda Sigma, 275

J

Jacques DeMolay, 311
Jewel Box, 422
Jewish Student Association, 331
Johnson's Co-op, 422
Johnson Hall, 422
Journalism Student Association, 312
Judicial Board, 245

K

KA, 248
Kappa Alpha Mu, 276
Kappa Alpha Psi, 355
Kappa Delta Pi, 276
Kappa Omicron Phi, 277
Kappa Phi, 332
Kellogg Hall, 394
Kings Row, 382
Korean Students Association, 312

L

La Casa Manana, 423
Last Resort, 383
Latin American Organization, 313
Liberal Arts, School of, 142

Lincoln Manor, 423
Little Egypt Ag Co-op, 314
Little Grassy, 174
Livestock Judging Team, 314
Logan Hall, 423

M

Majorettes, 194
Manor, The, 424
Marching Salukis, 194
Married Students, 415
Mary Margaret Manor, 424
Mascots, 197
Mason Dixon, 424
Military Ball, 36
Military Ball Queen, 65
Milton Dorm, 425
Miss Southern, 62
Miss Southern Acres, 67
Miss Southern Finalists, 63
Miss Thompson Point, 66
Miss Woody, 68
Modern Dance Club, 315
Moslem Student Organization, 333
Mrs. Southern, 70
Mu Phi Epsilon, 277
Music Student Council, 316

N

National Art Education Association, 323
National Collegiate Players, 323
National Society for Interior Designers, 278
Neely Hall, 372
Newman Club, 334
New Student Week, 16

O

OBELISK, 252
Off-Campus, 410
Off-Campus Councils, 413
Off-Campus Sweetheart, 69
Officers of Student Body, 243
Opera Workshop, 259
Orchestra, 261
Organization of Arab Students, 317
Outstanding Faculty, 92

P

Pakistani Student Association, 317
Pan-Hellenic Council, 348
Pantheon, 425
Parents' Day, 28
Phi Beta Lambda, 278
Phi Eta Sigma, 279
Phi Kappa Phi, 279
Phi Kappa Tau, 356

Phi Mu Alpha, 280
Phi Sigma Kappa, 357
Photographic Society, 318
Physical Education Majors Club, 315
Pi Delta Epsilon, 280
Pierce Hall, 395
Pi Kappa Delta, 381
Pi Lambda Theta, 281
Pi Mu Epsilon, 282
Pi Omega Pi, 282
Pi Sigma Epsilon, 283
Plan A., 173
Plant Industries, 318
Playboy Hall, 383
Plays, 32
Printing Management Club, 319
Ptolemy Towers, 425

R

Religious Organizations, 326
Research, 96
Residence Halls Council, 365
ROTC, 172
Rush, 344
Russell's Refuge, 426

S

Saluki Arms, 426
Saluki Flying Club, 319
Saluki Hall, 426
Shawnee House, 427
Shelton House, 427
Sigma Beta Gamma, 283
Sigma Delta Chi, 285
Sigma Kappa, 358
Sigma Phi Sigma, 284
Sigma Pi, 359
Sigma Pi Sigma, 285
Sigma Sigma Sigma, 360
SIU Foundation, 245
SIU Speleological Club, 320
Six Hundred West Freeman, 428
Small Group Housing, 116,399
Smith Hall, 396
Society for the Advancement of Management, 321
Southern Acres, 378
Southern Acres Council, 380
Southern Comfort, 383
Southern Players, 322
Sphinx Club, 264
Sport Parachute Club, 320
Spring Festival, 48
Steagall Hall, 397
Student Christian Foundation, 333
Student Council, 244
Student Education Association, 322
Student Workers, 20
Suburban Dorm, 429

Summer School, 80
Swimming, 220

T

Tammany Hall, 429
Tau Kappa Epsilon, 361
Technology, School of, 156
TEKE Ole-Impics, 342
Tennis, 228
Theta Sigma Phi, 286
Theta Xi, 362
Theta Xi Variety Show, 44
Thompson Point, 385
Thompson Point Councils, 386
Tomb, The, 429
Towne House, 430
Track, 222
Twin Oaks Dorm, 430

U

University Center Programming Board, 247
University City, 430
University FFA, 324
University Park, 366
University Park Council, 367

V

Valhalla, 434
Vocational Technical Institute, 160

W

Walker Dorm, 434
Warren Hall, 398
Washington Square, 434
Wesley Foundation, 335
Wilson Manor, 436
Women's Co-op, 381
Women's Professional Physical Education Club, 325
Women's Recreation Association, 235,325
Woody Hall, 400
Woody Hall Councils, 402
Wrestling, 216
WSIU-TV and Radio, 256

X

Xi Sigma Pi, 287

Y

Year's Review, 437
Young Democrats, 324

Z

Zeta Phi Eta, 287

Student Index

A

Aaron, James 182
 Abbass, Mazin 310,317
 Abbott, Bonnie 436
 Abbott, Clifton 389
 Abbott, Craig 362
 Abbott, James 432
 Abbott, Katherine 121,386,396
 Abbott, Sharon 274
 Abdnour, Sharon 373
 Abdullah, Abadulla 317,333
 Abel, Dianne 162,301,372
 Abel, Ronald 389
 Abhyudav, Hasmukhlal 300,308,310,317
 Abonaian, Hamed 317
 Abrahamson, Roy 323
 Ahramowitz, Ann 331
 Atsher, William 155
 Achler, Lynne 404
 Ackerman, Anthony 145
 Ackerman, Neil 357
 Arkman, Alan 198,199
 Adams, Betsy 406
 Adams, Bonnie 391
 Adams, Frank 182
 Adams, Irving 279
 Adams, Kenneth 362
 Adams, Lee 388
 Adams, Lyle 380
 Adams, Michael 145,293,297,382,388
 Adams, Selma 381
 Adcock, Terrel 121
 Adcox, Ann 403,404
 Addison, Cherrie 436
 Ade, Larry 381
 Adelhardt, Terry 380,383
 Adkins, Carl 362
 Adkins, Judith 404
 Adler, Patricia 413,434
 Agazzi, Robert 108
 Agdan, Andrew 297,307
 Agne, Joyce 300,372
 Ague, Thomas 357
 Ahmed, Abdus 317
 Ahmed, Ismail 310,317
 Ahmed, Mirza 300,308
 Ahn, Sung Bok 312
 Aichele, Nancy 404
 Aitken, Janet 391
 Akers, David 382
 Akers, Jean 390
 Aki, Clifford 291
 Akin, Gary 424
 Akins, Mithal 317
 Akins, Perry 317
 Akinkunle, Dladajo 291,310
 Akkeron, Susan 433
 Akpan, Moses 310
 Akridge, Sharon 372
 Al-Said, Hazim 310,317,429
 Alagna, Joseph 368
 Alamshah, David 368
 Albard, Thomas 368
 Albon, Jeanne 301
 Albrecht, Ingrid 372
 Alcock, Larry 297,369
 Aldorfer, William 368
 Aldredge, Kathy 372
 Alexander, Allan 357,435
 Alexander, Arlette 295,376
 Alexander, Cheryl 372
 Alexander, Gerald 298
 Alexander, Jerald 303,382
 Alexander, Karen 304,322,396
 Alexander, Linda 372
 Alexander, Orville 144
 Alexander, Yvonne 372
 Al-Ghareeb, Ali 317,333
 Al-Ghareeb, Mohmound 317
 Aligbe, Alexis 310
 Almy, Abdullahi 291,310,333,398
 Alka, Lyell 389
 Allen, Arthur 303
 Allen, Barbara 373
 Allen, Beatrice 280,285
 Allen, Bill 413
 Allen, Donna 404
 Allen, Janet 335,426
 Allen, Karen 391
 Allen, Linda 304
 Allen, Nell 391
 Allen, Ronelle 394
 Allen, Willie 420
 Alling, Michael 362
 Allison, Cheryl 121
 Allison, Shirley 350,423
 Allison, Stuart 356
 Allstun, Sharon 422
 Al-Mithun, Yousef 317,333
 Al-Saadi, Khalil 317
 Alsop, Daniel 297,368
 Alsug, Gerald 308,330
 Altekrose, Ann 391
 Altes, Nancy 251,295
 Altman, Gay 332

Altman, Janet 372
 Altman, Larry 431
 Altman, Susan 162,377
 Alvis, Ladonna 121,430
 Al-Zahi, A. 317
 Alzaidani, Saleh 317
 Ambrose, Donna 419
 Ambrose, Diane 354
 Ambuehl, Susan 335,377
 Ammadi, Mohammad 102,133
 Ammann, Dennis 108,321
 A-Mohamoud, Ahmed 333
 Anaza, John 291
 Anderson, Barbara 422
 Anderson, Corinne 391
 Anderson, David 368,370
 Anderson, Ed 357
 Anderson, Gary 371
 Anderson, John 88,389
 Anderson, Judith 320
 Anderson, Mary 354,424
 Anderson, Merle 417
 Anderson, Robert 145,275,293
 Anderson, Roberta 372
 Anderson, Roger 361
 Anderson, Susan 404
 Anderson, Terry 361,425
 Andes, Steven 331,333
 Andreas, Charles 108
 Andreen, Lynne 433
 Andres, Michael 429
 Andresen, John 102,287
 Andrew, Dean 368
 Andrews, Al 275,308,309
 Andrews, Richard 359
 Andromidas, Louis 389
 Aneloski, Trudy 372
 Anenhausser, Silvia 372
 Angel, David 314,399
 Angel, Renne 404
 Angell, Kathleen 391
 Angell, Connie 424
 Angeno, Jonathan 291
 Ansley, Carv 377
 Ansley, Marsha 404
 Anthony, Carol 372
 Anthony, Charles 303
 Anthony, Stephen 359
 Antoine, Jacqueline 315,390
 Antoine, Tom 406
 Anton, Thomas 297
 Antonelli, Charles 368
 Antonucci, Joan 121
 Antrobus, Edward 368
 Apoloa, Mathew 291
 Aranson, Peter 331
 Arazan, George 308
 Archbold, Peter 366
 Archer, Cathy 274,422
 Archer, Dave 368
 Archer, Marvin 389
 Archer, Sandra 430
 Arkon, Arlene 419
 Armin, Nancy 136
 Armistead, Fred 177
 Armstrong, David 292,314
 Armstrong, Diane 354
 Armstrong, James 283
 Armstrong, Mary 404
 Armstrong, Pat 404
 Arne, Carol 372
 Arnell, Adele 419
 Arning, Julie 277,372
 Arnold, Clyde 162,383
 Arnold, James 145,359
 Arnold, Sybil 295
 Arnold, Wayne 162,380,382
 Arns, Charles 108,278,290
 Arns, Paula 426
 Arvin, Martin 144
 Arwe, Darrell 359
 As-Saadi, Khalil 310,333
 Aschenbrenner, Susan 372
 Ash, Robert 389
 Ashby, Jerry 291
 Asher, Geoffrey 382
 Ashler, Robert 368
 Ashman, Tom 223
 Ashmore, George 368
 Ashmore, Monte 387
 Ashmore, Vicki 390
 Ashton, Alan 145
 Askew, Larry 328,418
 Aspinwall, Leo 275
 Astling, George 335,425
 Astorino, Rose 254,312,387,391
 Aten, Gwendolyn 436
 Atherton, Robert 357
 Atkinson, Michael 309
 Atkinson, Rebecca 426
 Atkinson, Robert 270,291
 Atwood, James 145,368
 Au, Laura 298
 Aud, Angela 372
 Auer, Rosemary 367,372
 Augustin, Evelyn 280,285,286,350

Augustine, Carole 390
 Augustine, James 145,427
 Augustyn, Ronald 368
 Auld, Perry 389
 Ausseker, Sharon 390
 Austin, Donald 427
 Austin, Linda 391
 Ayala, Reynaldo 313
 Ayen, Rufus 291
 Ayers, Joanna 404
 Ayers, Julia 403,404
 Ayers, Timothy 251,280,285,312,349,357
 Ayllon, Maurice 35,116,279

B

Babbitt, Judith 419
 Babbitt, Susan 403,405
 Bach, Jacob 120
 Bach, Paul 319
 Back, George 420
 Backes, Roger 359
 Badgett, Mary 372
 Baer, Dale 303
 Baerwald, Reuben 330
 Bagby, Daniel 297
 Baginski, Walter 121
 Bagley, Roger 108
 Bahan, Paul 357
 Bailey, Dave 310
 Bailey, Gary 425
 Bailey, Linda 372
 Baima, Diana 121,315
 Baird, Oscar 383
 Batty, Almatta 372
 Baker, Arnold 158,309
 Baker, Charles 303,399
 Baker, George 121
 Baker, James 424,429
 Baker, Jeanne 121,252,273,280,348,358
 Baker, Joan 436
 Baker, Jon 368
 Baker, Kent 389
 Baker, Mary 121
 Baker, Nancy 312
 Baker, Norman 425
 Baker, Philip 321,433
 Baker, Raymond 368
 Baker, Thomas 425
 Balchis, Gerald 272
 Ball, Diane 121
 Ball, Donald 362
 Ball, Karen 121,350
 Ballak, Demis 121
 Ballantyne, Kelso 291
 Balliett, Jeffrey 108,271,296,389
 Balster, John 162,382
 Balthasar, Robert 145
 Balzer, Elizabeth 372
 Bando, Robert 420
 Bandy, Jerry 382
 Bangert, John 430
 Banquod, Douglas 291
 Banks, Harold 386
 Bannon, Jeanne 121
 Banscher, Joseph 423
 Banu, Bab 291
 Baquet, Linda 391
 Barango, James 435
 Barba, Brian 368
 Barber, Larry 431
 Barber, Thomas 280,386,389
 Barberis, Ronald 368
 Barbusch, Joseph 368
 Barclay, Herma 306
 Barclay, Richard 193,420
 Barello, Rudolph 145
 Barickman, Kenneth 427
 Barker, Carol 391
 Barker, David 320
 Barker, Michael 300
 Barker, William 301,427
 Barkhimer, Kristu 422
 Barkman, Beverly 295,391
 Barlow, Danny 356
 Barnard, Donnie 381
 Barnard, Marilyn 162,402,404
 Barnes, Danny 429
 Barnes, Erma 373
 Barnes, John 389
 Barnes, Linda 397
 Barnes, Michael 145,353,431
 Barnett, Marthan 421
 Barnett, Ron 427
 Barnfield, Elaine 274
 Barnstable, Richard 389
 Baron, Beverly 436
 Barrad, Jerome 296
 Barre, Carol 391
 Barello, Rudy 311
 Barrett, Richard 108,359,434
 Barringer, Gloria 259,374
 Barron, Mary 94,422
 Barrow, Brenda 422
 Barrow, Norma 328
 Barrows, Robert 383

Barry, Thomas 275
 Bartels, Carol 145,273
 Bartels, Dennis 382
 Bartels, Margarette 279
 Bartels, Randall 368
 Bartelson, Cookie 396
 Bartelt, Lorrie 387,390
 Barthel, Carolyn 372
 Bartholomew, Robert 368
 Bartnikas, Thomas 302
 Barton, Jeanette 484
 Bartle, Sally 391
 Bartlett, Robert 361
 Bartlett, Ronald 435
 Bartmess, James 361
 Bartolomucci, Carolyn 403,404
 Barton, Jane 391
 Barton, Richard 33
 Bartosch, Gail 391
 Basgall, Ronald 275
 Bass, Jack 302
 Bass, Joan 372
 Bassett, Larry 425
 Bassuk, Lawrence 368
 Bassynt, Bunu 176
 Batsman, David 361
 Bater, Glenn 73
 Bates, Bradford 315
 Bates, Sheila 328,422
 Batt, Frederic 368
 Battle, Annette 116,265,273,362,372
 Batts, Irene 136
 Batts, Jerry 389
 Batty, James 382
 Bau, Robert 435
 Baue, Ruth 306
 Bauer, Fred 290
 Bauer, Mary 391
 Bauer, Max 399
 Bauer, Michael 435
 Baumbartner, Kurt 389
 Bausno, Madeline 413
 Bax, Nelly 121,403,407
 Baxley, Thomas 433
 Baxter, William 389
 Bay, Linda 391
 Baylor, Larry 395
 Bayon, Gretchen 419
 Beach, Catherine 350
 Beachell, Joseph 145,356
 Beaa, Mike 417
 Bearce, Douglas 426
 Beard, Karen 433
 Bearman, Alan 280,331
 Beatus, Terry 368
 Beauford, Catherine 259
 Beaurain, Margaret 162,274,373
 Beavers, Daniel 162,320,380,382
 Bebak, Carol 162,278,430
 Becherer, Cynthia 373
 Beck, Janice 297
 Beck, Mark 299,368
 Beck, Richard 102,318,421
 Beck, Victor 320
 Beckemeyer, Jane 121,334
 Beckemeyer, Imogene 391
 Becker, Fred 292
 Becker, Ken 368
 Beckett, Judith 335
 Beckman, Paul 427
 Beck, Bonnie 239,372
 Bednar, David 357
 Bednarz, Casimira 372
 Bedore, Richard 310,331,395
 Bedus, Judy 354
 Bedwell, Helen 362
 Bedwell, Karen 295
 Bedwell, Ralph 182
 Beeler, Janet 274,422
 Beer, Joe 268
 Beers, Nancy 425
 Begani, Robert 143
 Beggs, Martha 306
 Behgods, Mahamad 333
 Behnken, Marla 424
 Behrens, J. Ann 372
 Behrens, Kathleen 274
 Behrmann, James 108,392
 Bebas, Sheila 372
 Beiermann, Jeanette 404
 Belbas, Ada 422
 Bellekis, Margaret 63,195,306,348,358
 Belford, Maurine 416
 Bell, Glenn 389
 Bell, John 355
 Bell, Larry 122,314
 Bell, Lorenzo 368
 Bell, Michael 388
 Beltrame, Joseph 359
 Belva, Louis 389
 Bender, Joe 368
 Bender, John 368
 Benedix, Suzanne 122,436
 Benestante, Vincenzo 259
 Benham, Sandra 162,274,377
 Benhart, Michael 279

Benn, Orrin 310
 Benner, David 435
 Bennett, Charles 334
 Bennett, David 420
 Bennett, Larry 368
 Bennett, Richard 283
 Bennett, Robert 392
 Bennett, Roger 102,298,314,399
 Benning, Virginia 122,433
 Benoodt, Constance 391
 Benson, Charles 395
 Benson, Donald 145
 Benson, Howard 71,145,297
 Benson, Judith 419
 Benton, Myrtle 332
 Benz, Dale 102,318,416
 Benz, Thomas 102,292,293
 Benziger, Joan 358
 Berbaum, Kemp 368
 Berbling, Charlene 122
 Berens, Linda 372
 Bergfeld, William 368
 Bergman, Gail 390
 Bergner, Amy 396
 Bergo, Bonita 139,306
 Berk, Marcia 354
 Berkbigger, Dennis 388
 Berkbigger, Lynda 350
 Bernard, Phylis 122,322
 Bernasek, Marylou 403,404
 Bernet, William 368
 Bernhardt, Andrew 362
 Bernstein, Robert 222,225
 Berry, Kenneth 145,294
 Berry, Marilyn 417
 Berry, Paulette 404
 Berry, Rosemary 244,306,428
 Berry, Sammy 302
 Bertino, Peter 434
 Berutti, Shaon 404
 Best, Joseph 368
 Best, Kathleen 391
 Beter, Glen 259
 Betz, Joyce 122
 Beukema, Pam 372
 Bevilis, Clemalean 419
 Beyer, Barbara 278,372
 Beyer, Fred 284
 Beyers, Barbara 162,396
 Beyers, James 368
 Beyers, Susan 404
 Beyler, Roger 144
 Beza, Seladi 291
 Bianchi, Albino 314,399
 Bicker, Keith 308
 Bieber, Bobby 145,398
 Bieber, Nichole 404
 Biega, Mark 427
 Biehl, Aleck 102
 Bielanski, James 431
 Biefelot, Kathryn 74,404
 Bientlinger, Michael 399
 Bierer, Sue 335
 Bigard, Shirley 354
 Biggerstaff, Brian 389
 Bigler, David 433
 Bigott, Barbara 122
 Billingsley, Judy 304,422
 Bilzen, Jack 371
 Binneboese, James 293
 Birchler, Jane 373
 Birchler, Neil 280,316,357
 Bird, William 293
 Birger, Richard 248,280,285,353
 Birmingham, William 256
 Biscontini, Cheryl 273,277,315
 Bishop, Linda 372
 Bishop, Wayne 435
 Bitzer, Patricia 277,385,391
 Biver, Teresa 372
 Bixby, Sandra 122
 Bixby, Vicky 315,320,422
 Bizzel, Jack 301
 Bjorn, Jack 272
 Black, Carol 346
 Blackburn, Gary 389
 Blackburn, Jo 295,373
 Blackford, William 367,389
 Blackman, Laura 350
 Blackman, Wendy 428
 Blackwell, Melvin 352
 Blackwell, Norma 333
 Blair, Elaine 122
 Blair, Sallie 391
 Blake, Johnny 194,195,295,391
 Blake, Susan 345,360
 Blakley, Joseph 314
 Blanchard, Robert 368
 Blandi, Tom 280
 Blaney, Ronald 420
 Blankenbeker, Cleon 146,297
 Blankenhagen, Jeanne 140
 Blankenship, Cynthia 320,391
 Blankenship, Eugenia 348,350
 Blass, Anthony 180
 Blaul, John 308
 Blaylock, Carol 391
 Bleyer, William 182,247
 Bloemker, Kenneth 393
 Bloemker, Robert 280,387,389
 Blomeyer, Robert 389
 Blomgren, Janis 394
 Blondi, Pamela 434
 Blood, Barbara 122,311
 Bloom, Leslie 146,375
 Blumenstein, Paula 372
 Blundell, Michelle 422
 Blyshak, Edward 349
 Boals, Joan 295,350
 Bockman, Lawrence 242,244
 Bode, Howard 146,283,395
 Bodeen, Donna 335,373
 Bodenbender, Andrew 294,309,431
 Boehringer, Johnny 368
 Boeving, Kathleen 391
 Boga, Learnah 351
 Boga, Vonceil 351,373
 Bogdan, Raymond 435
 Boggs, Larry 298
 Bognen, John 424
 Boike, Sharon 404
 Bolin, Judith 372
 Bolitho, Joan 295
 Bollinger, James 387,389
 Bolton, June 287,358
 Bonacorsi, William 108
 Bond, Gene 389
 Bond, Gloria 391
 Bond, James 324,416
 Bones, Beverly 162
 Bonne, Marco 221
 Booher, Sandra 391
 Book, John 425
 Boone, Rodney 369
 Booth, Earl 413,426
 Booth, Marcus 146
 Borah, Max 324
 Borah, Pete 102,293,318,324
 Borah, William 392
 Boren, Brenda 426
 Borger, Diana 140,306
 Borgmann, Ronald 429
 Borgsmiller, Carl 290
 Borgsmiller, Richard 158,302
 Bork, Albert 182,329
 Bork, William 108,283,296,359
 Borkgren, Ronald 418
 Born, David 146,248
 Born, Margaret 335
 Bornder, Leon 368
 Borowski, Pamela 391
 Boscarine, Leonard 285,310
 Boschert, Terry 282,389
 Bosecker, Raymond 102,292,293,389
 Bosecker, Ronald 271
 Bosemworth, Kevin 431
 Bost, Judith 419
 Bosworth, Ann 282,375
 Boulter, Preston 352
 Bowers, Richard 122
 Bower, Cinda 391
 Bower, Ralph 303,417
 Bowers, Wallace 122,303
 Bowlin, Linda 162,274
 Bowman, Steven 382
 Bowser, Anthony 389
 Bowyer, Ann 372
 Box, Linda 354
 Box, Nelly 297
 Boyd, Charles 318
 Boyd, Richard 295,304
 Boyd, Steven 389
 Boydston, Donald 120
 Boyer, Clyde 146,335
 Boyer, Geraldine 424
 Boyne, Catherine 300
 Bracewell, George 276
 Brackett, I P 115
 Braden, Glenn 423
 Brader, Robert 432
 Bradford, Janice 404
 Bradley, Beverly 146,273,297,310
 Bradley, Derrick 389
 Bradley, Earl 92
 Bradley, Rodney 362
 Bradley, William 102,318
 Brady, David 432
 Bragg, William 425
 Brakemeyer, Marcia 374
 Brakhane, Elton 162,382
 Brammell, Roy 94,120
 Brand, Gary 291
 Brandon, Donald 122
 Brandt, Paul 418
 Brandt, Raymond 368
 Braeutigan, Rosalie 279
 Braniff, Lawrence 280
 Brantley, Brent 389
 Brase, William 102
 Brasel, Jerry 146,383
 Bratton, Camille 367
 Braunig, Bonnie 372
 Bray, Linda 295
 Bray, Ray 108,296,357
 Brdecka, John 389
 Brdecka, Michael 108,290
 Breckenfelder, Linda 391
 Breeden, Ruth 122
 Breeze, Edwin 122
 Breland, Lonnie 297
 Bremer, Brian 102,293,322
 Bremser, Phillip 389
 Brennan, Jan 389
 Brenton, Sharon 391
 Breternitz, Roger 162
 Brewer, Gerald 108
 Brewick, Harold 158,309
 Brickler, Stanley 420
 Bridges, A Frank 180
 Brigance, Barbara 397
 Briggs, Gerald 290
 Briggs, Jamie 418
 Briggs, Jerrold 278
 Brilley, Thomas 356
 Brinck, Edward 432
 Brinkman, Cathleen 372
 Brinkman, Larry 420
 Brisch, Nancy 390
 Britt, Carolyn 404
 Britt, William 424
 Britton, Janet 372
 Broady, Naomi 146
 Broccardo, Michael 389
 Brock, Mary Jo 279
 Brock, Patricia 422
 Brockett, Don 427
 Brockschmidt, R W 368
 Brockway, Eileen 60,358
 Brockway, Roger 315,431
 Brodigan, Margaret 391
 Broertjes, Vernon 182
 Bronke, Mildred 162,381
 Brook, David 389
 Brookman, Barbara 122,322,422
 Brooks, Arkes 146,355
 Brooks, Deems 310
 Brooks, Jan 310
 Brooks, Linda 320,391
 Brooks, Lucinda 372
 Brooks, Melvin 317
 Brooks, Roger 435
 Brooks, Shirley 373
 Brooks, Virginia 354
 Bross, Carol 373
 Brougham, William 123,361
 Brown, Charlie 418
 Brown, Cherrolyn 360
 Brown, Christine 391
 Brown, Dennis 382
 Brown, Donna 287
 Brown, George 279,319
 Brown, Gary 353
 Brown, James 276,297,318
 Brown, Jo 328,422
 Brown, Joe 368
 Brown, Laura 63,267,350
 Brown, Laurel 436
 Brown, Marcia 413
 Brown, Paul 424
 Brown, Rebecca 295
 Brown, Rosemary 350
 Brown, Sylvia 420
 Brown, William 393,431
 Browning, Janice 315,372
 Browning, Patricia 376
 Browning, Sherry 404
 Bruce, Danny 328
 Bruce, Judson 380,382
 Bruce, Laurie 426
 Bruder, John 389
 Bruder, Walter 432
 Brudi, Cheryl 372
 Brudk, James 368
 Bruna, Donald 368
 Bruna, Karen 419
 Brunner, Janet 162,391
 Brutcher, Frank 392
 Bryan, Charlene 373
 Bryant, Roye 182
 Brzezinski, Katherine 391
 Bubanovich, Thomas 434
 Bubnas, Phyllis 306
 Buboltz, Donna 275
 Bucari, Janet 320,391
 Bucey, Wesley 146
 Buchanan, Alan 193
 Buchanan, Kathleen 322
 Burchardt, Barbara 372
 Bucher, Debbie 426
 Bucher, Jean 404
 Buchner, Thomas 383
 Buck, Martha 404
 Buck, Sally 391
 Buckles, Jerry 301,382
 Buckles, Noretta 306,397
 Buckles, Robert 271
 Buckley, Dinah 341,360
 Buckley, Patricia 404
 Buckner, Michael 368
 Bueschner, Allan 123
 Buffum, Warren 180
 Bugaieski, Andrea 123,295,354
 Bugholm, Vicki 372
 Bukar, Alhaji 291,369
 Bulger, Cuyler 418
 Bulger, Jeremiah 256
 Bullard, John 356
 Bullington, Alan 387,389
 Bulmer, Belva 373
 Bulow, Allen 389
 Bulow, Theodore 108,283
 Bult, Jane 373
 Bunn, Roscoe 369
 Bunte, David 294,435
 Burba, Christine 372
 Burba, Francis 302
 Burch, James 298
 Burchett, Brenda 404
 Burt, Violet 372
 Burdett, Robert 123,315
 Burg, Patricia 417
 Burge, Donald 368
 Burgener, Kay 403,404
 Burger, Clifford 86
 Burgett, Donald 389
 Burk, Terry 146
 Burke, John 108
 Burke, Timothy 389
 Burkhardt, Portia 391
 Burkhardt, Richard 431
 Burleson, Rita 372
 Burlison, Ronald 434
 Burnett, John 108
 Burnett, Ruth 380
 Burnette, John 355
 Burns, Bonnie 397
 Burns, R Kenn 368
 Burquin, Ronald 146,295
 Burris, James 307
 Burris, Teresa 372
 Burrise, Ann 391
 Burrus, Dorothy 140
 Burt, William 370
 Burton, Bruce 420
 Burton, Charles 389
 Burton, Larry 419
 Burzynski, Kenneth 328,425
 Busboom, Ruth 374
 Busch, Bonnie 162,381
 Busch, Richard 393
 Busenbark, Linda 304
 Buss, Diane 162
 Bussey, Barbara 372
 Butitta, Sam 389
 Butkus, George 368
 Butler, James 307,387
 Butler, Jean 136,396
 Butler, Laura 405
 Butler, Sarah 116
 Butler, Susan 373
 Butler, Treva 391
 Butt, Peggy 329,419
 Buttin, Richard 146
 Butts, Darryl 417
 Butts, Irene 276
 Butts, Marcia 315,354
 Butts, Robert 293
 Butz, Martin 382
 Buxton, Stephen 427
 Buzzard, James 399
 Bybee, Terry 383
 Byers, Gwendolyn 372
 Byers, Wendell 427
 Bynes, Jeffrey 432
 Byrd, Cranston 274,382
 Byrd, Marcia 372
 Byrns, Vicki 394
C
 Caby, David 368
 Cadeau, Philip 392
 Cain, Edward 362
 Cain, Karen 136,277,299
 Calcaterra, James 383
 Calhoun, Macdonald 429
 Callahan, Kay 350,372
 Calleta, Patricia 372
 Calligaris, Charles 369
 Camarata, Cynthia 162,391
 Camarato, Rhea 424
 Cameron, David 432
 Cameron, Millard 309
 Camfield, David 136
 Cammon, Loren 430
 Camp, Evelyn 372
 Campanella, Sam 297,320
 Campbell, Alice 333
 Campbell, Donald 333
 Campbell, Glenn 303
 Campbell, Joyce 146
 Campbell, Judy 372
 Campbell, Linda 391
 Campbell, Marvin 389
 Campbell, Patrick 103,303

Campbell, Robert 147,389
 Campbell, Shirley 123
 Campbell, Toni 391
 Camper, Linda 372
 Canaday, Frank 301
 Canale, Stephen 430
 Candia, Veronica 328,404
 Cannon, Wes 147
 Cantrell, Michael 420
 Cantrell, Steven 395
 Caplinger, Robert 433
 Capps, Paula 147,276
 Caras, George 362
 Caravazos, Barbara 372
 Caraway, Faye 360
 Carel, Jerome 427
 Carel, William 123,347
 Carey, Paul 296
 Carkin, Susan 419
 Carl, Thomas 420
 Carlisle, Clara 390
 Carlos, Jesus 270,291
 Carlson, Barbara 373
 Carlson, Bonnie 374
 Carlson, Brian 395
 Carlson, Chester 431
 Carlson, Dean 147
 Carlson, Gary 259,315
 Carlson, Jacquelyn 59,140
 Carlson, Janet 404
 Carlson, Robert 330,382
 Carlson, Ruth 372
 Carlyle, Richard 382
 Carnaghi, John 388
 Carnal, James 109,321
 Carnes, Carol 391
 Carozza, Phyllis 394
 Carpenter, Christine 277
 Carpenter, Jerry 109,296,321
 Carper, Jacqueline 404
 Carr, Gary 109,223,296,389
 Carr, John 303
 Carr, Larry 307,395
 Carr, Mary 430
 Carraway, Hal 329
 Carroll, Bruce 419
 Carroll, Elbert 295
 Carroll, Eileen 372
 Carrow, James 123
 Carson, Brenda 372
 Carson, Jananne 306,358
 Carta, Frank 389
 Carter, Bernard 294
 Carter, Charles 297,368
 Carter, Cleo 322
 Carter, David 280
 Carter, Dwayne 300
 Carter, Joy 300
 Carter, Judy 358
 Carter, Robert 344,357
 Carter, Sandy 293
 Carter, Trina 348,360
 Carter, William 395
 Caruso, Ronald 147,328,334
 Casey, Ralph 220
 Cash, Charles 418
 Cash, James 247
 Caskey, Jane 433
 Cass, Lois 315
 Casserilla, Larry 147
 Cassoutt, Carolyn 391
 Cast, Donald 273
 Castner, Jonathan 301,368
 Castor, Alfred 102
 Castro, Alfonso 274
 Castro, Oscar 389
 Cates, Robert 279
 Cathcart, Susan 373
 Cattani, Sue 281,372
 Cattledee, Rose 333,372
 Causer, Thomas 123
 Cavatorta, James 259
 Cavinder, Barbara 391
 Cavitt, James 247,294,434
 Caylor, Karen 332,372
 Cazale, C. Kenneth 369
 Celerin, Jeannie 147
 Cellith, Fred 361
 Celmer, Charles 369
 Cent, Norbert 429
 Cerven, Andrew 318
 Cerven, James 147,304
 Cerza, Joanne 123
 Chaban, Olga 376
 Chadra, David 302
 Chadwick, Rae 391
 Chai Wha 312
 Chaloupka, Ernest 116,256
 Chaloupka, Sue 430
 Chamberlain, Leslie 182
 Chamberlain, Robert 359,422,423
 Chamness, Marilyn 35,295,403
 Chamness, Steve 307
 Champlin, James 299
 Chan, Floyd 298,393
 Chaney, Norma 391
 Chaney, Randy 425
 Chaney, Velmarie 123
 Chang, Cheng-Ming 298
 Chang, Jeng-woo 298
 Chapman, Gary 256
 Chapman, Mary 354
 Chapman, Wayne 147
 Charles, Patricia 372
 Charpentier, G. 162,274,367,373
 Chase, Betty 391
 Chase, Francis 387
 Chase, Sara 372
 Chase, Stan 367,369
 Chase, Vicki 373
 Chaung, Se 312
 Che, Wilfred 298
 Check, Michael 392
 Chen, George 298
 Chen, Te 298
 Cheng, Leslie 392
 Chenoweth, Lee 341
 Chenoweth, Ruth Ann 162
 Chesnek, Frank 303
 Chester, Judith 277,306
 Chester, Melody 320
 Cheung, Christopher 298,393
 Cheung, Isabella 404
 Cheung, Mo-Chung 298
 Chew, Teresa 298
 Chien, Anastasia 298
 Child, George 395
 Childers, Kay 328
 Chiles, Elaine 147
 Choavatero, August 369
 Chisholm, David 393
 Choi, Whakvung 259,277
 Chopman, David 103
 Chott, Gary 136
 Chou, Ikuu 298
 Chounard, Gary 369
 Chovanec, Laura 253,280,360
 Chow, Auxilia 417
 Christ, Donald 123
 Christensen, Karen 430
 Christenson, C. Ann 428
 Christian, Michael 389
 Christian, Sue 391
 Christianson, Beverly 278,381
 Chu, Chi-Ying 298
 Chu, Joseph 298
 Chu, Ruth 298
 Chuck, Milton 370
 Chung, Kwan 312
 Church, Dianne 372
 Church, Phillip 275
 Churchill, Jill 394
 Churney, Mary 295,315
 Giacod, Frederick 320,368
 Cieslak, Thomas 369
 Ciesler, Diane 391
 Cieslukowski, Sandra 373
 Giosek, James 387
 Gissell, Homer 429
 Giszewski, Gary 357
 Clarida, Kent 303,430
 Clarin, John 368
 Clark, Charlene 259
 Clark, Clarence 301,434
 Clark, Elmer 118
 Clark, Gary 388
 Clark, George 272,296
 Clark, Jane 387,391
 Clark, Jeramae 354
 Clark, Kenneth 333
 Clark, Lawrence 116,319
 Clark, Marsha 123
 Clark, Mary 373
 Clark, Randy 285
 Clark, Sandra 391
 Clark, Sharon 373
 Clark, Terry 392
 Clarke, Sandra 374
 Clarke, Walter 182
 Clausell, Willie 355
 Claybaugh, Glenna 403,406
 Claybourn, Anna 123
 Claypool, Rhondal 102
 Clayton, Garry 393
 Clayton, Linda 360
 Clayton, Nancy 136,394
 Claxton, David 359
 Clegg, James 301
 Clements, Alan 359
 Clendinning, Cathy 247,274,436
 Cler, Michael 382
 Clerico, Karen 417
 Cleveland, Claudette 247
 Cleveland, Mary 295,390
 Cliffford, John 424
 Clift, Donna 354
 Clifton, Helen 136
 Cline, Robert 136
 Clinton, Joseph 275
 Clist, Catherine 282,402,406
 Glonce, Delores 333
 Clorc, Thomas 180
 Clotfelter, Marcia 301
 Clotfelter, Paula 422
 Clowers, Michael 147
 Cloyd, Denny 433
 Clutts, Sheleigh 304,306,373
 Coale, Michael 431
 Coates, Rita 162,274,428
 Coats, Robert 359
 Coble, James 136
 Cochran, John 296
 Cockerill, Michael 429
 Coers, Stanley 395
 Coffel, Mary Jane 255,312,427
 Coffey, Charlotte 277
 Coffey, Oren 298
 Coffey, Kathleen 373
 Coghill, Richard 362
 Coghill, Ronald 389
 Cohen, Barry 368
 Cohen, Eileen 391
 Cohen, Karen 373
 Cohen, Susan 374
 Coiter, Dewey 419
 Coker, Martha 123
 Colbert, Michael 102,324,330
 Colbert, Nancy 140,277,306,330
 Colbert, Sharon 123
 Colby, Donald 431
 Colclasure, Douglas 302,416
 Colclasure, Craig 416
 Cole, John 392
 Cole, Kevin 285
 Cole, Susan 419
 Coleman, Claude 86
 Coleman, Loren 369
 Collard, John 425
 Collier, Loann 123
 Collier, Ronald 308
 Collignon, Pam 350
 Collins, Jere 407
 Collins, Kent 225
 Collins, Mark 368
 Collins, Richard 225,382
 Collins, Thomas 369
 Columbo, Sue 397
 Columbo, Thomas 109,272
 Colton, Ronald 427
 Colton, Leonard 331,368
 Colvis, Bernard 102,271,293,318
 Compton, Cecil 429
 Condron, Diane 373
 Conglaird, Richard 294
 Conner, Jacklyn 391
 Connett, William 147,398
 Consul, Bette 372
 Conti, Catherine 397
 Converse, R. Bruce 388
 Conway, Gary 293
 Conway, Larry 147
 Conway, Robert 368
 Conway, Thomas 420
 Cooch, D. Charles 434
 Cook, Carroll 158
 Cook, Charles 158
 Cook, Connie 433
 Cook, Dan 392
 Cook, Dorothy 304,422
 Cook, John 147
 Cook, Joseph 250,251
 Cook, Marilyn 123
 Cook, Steven 429
 Cook, Terry 147
 Cook, Thomas 109,214,290
 Cooke, Diana 162,274,373
 Cooke, Vivian 403,406
 Cooley, Joe 293
 Cooley, Steve 301
 Coombs, Ronald 382
 Coons, Claudette 373
 Cooper, Deborah 397
 Cooper, Diane 373
 Cooper, James 435
 Cooper, Terry 433
 Coors, Vincent 321
 Copeland, John 369
 Coradini, Catherine 418
 Corbell, Denny 162,301
 Corbit, Richard 395
 Corty, C. P. 356
 Corder, Victor 123
 Cordes, Donald 321
 Corich, Capt. Edward 295
 Corn, Kenneth 368
 Cornell, Clifford 426
 Cornell, Vernon 320
 Cornell, William 223,225
 Cornwell, Michael 383
 Corpora, Stephanie 373
 Corrie, Chris 388
 Corrington, Philip 395
 Corrington, Robert 295,335
 Corson, Alan 369
 Corson, John 298
 Cosek, Geraldine 162,380,381
 Cosgrove, Michael 426
 Cosme, James 395
 Cossboom, Linda 422
 Costello, Roger 353
 Costosa, Ina 404
 Cottay, Cheryl 373
 Cotter, William 434
 Cotton, Thomas 299
 Coughlin, Elizabeth 372
 Coulson, Michael 368
 Coulter, Marvin 389
 Courtner, Carl 312
 Coury, Richard 334,425
 Couser, Margaret 306,422
 Covas, John 296
 Coventry, Robin 223,361
 Cover, Barbara 123
 Coverstone, James 147
 Covington, Joe 109
 Cowan, Patricia 377
 Cowell, Ginny 433
 Cowger, Denise 404
 Cowser, Nancy 390
 Cox, Annette 413
 Cox, Bonnie 397
 Cox, David 247
 Cox, Edith 391
 Cox, Gerald 314,399
 Cox, James 395
 Cox, Michael 361,395
 Cox, Raymond 419
 Cox, Richard 116,266,279,284,312
 Coy, Steven 395
 Coyle, Patricia 373
 Cozart, Vickie 335,405
 Craig, Gene 369
 Craig, James 389
 Craig, Jerry 418
 Craig, Richard 382
 Craig, Walt 276,318
 Crain, Joseph 284
 Cramer, Carl 373
 Cramer, Catherine 397
 Cranes, Joel 389
 Crandall, Irene 397
 Crawford, Bobby 334
 Crawford, Eric 369
 Crawford, Gary 395
 Crawford, Gregory 298
 Crawford, Steve 382
 Crawford, Terri 295,372
 Crawshaw, Margaret 390
 Cremeens, Linda 123
 Crenshaw, John 328
 Criminger, Fred 256,283
 Cripe, Sandra 306,419
 Crites, Dale 298,314,324,334,399
 Crites, Donald 395
 Criz, Robert 193
 Crone, Thomas 158,293,309,319,321
 Cronin, Diane 123
 Croslin, Frazella 328
 Cross, Janis 373
 Cross, Terry 103,359
 Cross, William 421
 Crouch, Mary 334
 Crowder, Thomas 221
 Crowell, Janice 306,372
 Croxton, Karen 426
 Crumbacher, Jo A. 123,322
 Crumbaugh, Dan 269,356
 Cruise, Lon 280
 Crutcheid, Cecil 103
 Cuffman, Carlton 329,435
 Gullberson, Dennis 307
 Gulen, Kathleen 419
 Gullen, George 109,272,321
 Gulumber, Cheryl 373
 Culver, Gary 162,278,290
 Cummings, Gordon 320
 Cummings, Vivian 404
 Cummings, William 431
 Cummins, John 382
 Cunningham, Floyd 276
 Cunningham, James 294,368
 Cunningham, Jane 373
 Cunningham, Robert 103
 Cunningham, Theodor 395
 Cunningham, William 395
 Cuppy, Steve 324
 Currie, Mary 306
 Curroccia, Carmela 404
 Curry, George 433
 Curtis, Edward 275
 Curtis, Lawrence 162,301,382
 Curtis, Raymond 369
 Curtis, Vickie 163,374
 Cusson, Joyce 469
 Cutler, Marilyn 293
 Cutrell, David 147
 Czajowski, Mike 429
 Czenski, Rosemary 397
 Czys, Kenneth 395

D

Daab, Marcia 354
 Dahl, Raleigh 429

Dahl, Richard 431
Daify, James 301
Daily, Joyce 419
Dale, Terry 103
Dallmeier, Donald 292,293,318
Dally, David 279
Dameron, Mary 123,320
Dander, Robert 368
Dangel, Harvey 368
Daniel, Marshall 368
Daniel, Otricia 123,433
Daniel, William 294
Danieleczyk, Edward 147
Danielwicz, Judith 419
Daniels, Dale 109,398
Daniels, Gail 367,373
Daniels, Robert 369
Danner, Charles 280
Danner, Marcia 299,390
Dannhauser, Linda 386,396
Dapron, Patricia 291,373
Darden, Theodore 109
Dark, Ann 147
Dark, Philip 93,144
DaRosa, E. A. 293
Darr, Stanley 163,382
Daubs, Carol 424
Daukus, Richard 427
Daum, Gregory 368
Daum, Rochelle 397
Davenport, James 333
Davenport, Joseph 307
Davenport, Sarah 397
David, Malcolm 314,331
Davidson, Bruce 368
Davidson, Carter 79
Davidson, Karen 285,354
Davidson, Linda 421
Davie, Will 109
Davies, Dorothy 95,120
Davis, Barbara 274,428
Davis, Biars 355
Davis, Bonnie 426
Davis, Dennis 368
Davis, Diana 397
Davis, Doris 397
Davis, Edgar 369
Davis, I. Clark 88
Davis, Janet 420
Davis, Jimmie 123,324
Davis, John 144,147,242,243,244,388,392
Davis, Kenneth 85
Davis, Leon 280
Davis, Lynn 373
Davis, Michael 368,371
Davis, Phillip 302
Davis, Ronald 426
Davis, Rose 335,397
Davis, Roy 431
Davis, Rush 395
Davis, Sally 397
Davis, Sandra 396
Davis, Scott 432
Davis, Sharon 163,391,402,406
Davis, Starr 420
Davis, Susan 123
Davis, Vanita 419
Davis, William 328,335
Davison, William 369
Dawe, Jerry 259
Dawson, Carol 373
Dawson, Sue 372
Dawson, Theodore 369
Day, Donald 382
Day, Elvira 373
Day, Linda 360
Day, Patricia 373
Day, Robert 304,361
Deadrich, Burke 387,393
Deakin, Garrett 395
Deangelis, Richard 413,424
Dearden, Joann 421
Dearworth, Robert 368
Deboer, Ronald 323
Debolt, William 431
Deck, Robert 319
Deck, Roger 433
Decker, Deborah 397
Declue, Daniel 297
Dedic, William 275
Defenbaugh, Ray 427
Defrates, Orland 247,427
Degler, Becky 397
Dehinger, Harriet 333
Deihl, Dennis 275
Deihl, Henry 413
Deiro, Stephen 158,302
Dekoven, Claudia 423
Delaimy, Hamed 317
Delap, Judith 50,147,354,373
Delara, Rosemary 419
Deleza, Wadson 291
Deihaut, Mary 123,297
Dellavecchia, Paul 129,193,359
Dellinger, John 429
Deloch, Charles 356

Deluca, Joseph 109
Deluca, Walter 23,365,369
Demattei, Lawrence 147
Dematteis, Philip 147,427
Dembski, Paul 299
Demetrius, Chris 357
Demink, Patricia 376
Dempsey, Dennis 432
Dennis, Bruce 433
Dennis, Fredrick 357
Denmiston, Sharon 163
Dent, Dorothea 373
Deptolla, Gerald 420
Derbak, Frank 395
Derenzis, Ronald 382
Derousse, Theron 429
Derringer, Sandra 422
Derry, Ronald 328
Dethloff, Gary 432
Deurling, John 433
Deutch, Sharon 426
Devalk, Sherry 373
Devalk, Wayne 393
Devantier, Larry 124
Deverick, William 291
Deverman, Phillip 416
Devillez, Carol 424
Devore, Benny 369
Devore, Philip 395
Dewall, Cara 373
DeWeese, Harold 176
DeWeese, Kathleen 124,322
Dewey, John 109
Dewey, Tom 284
Dewolfe, John 297
Dezutti, Sharon 354
Dhalla, Rozila 317,406
Dial, Luella 238,239,372
Dial, Robert 163,301,382
Diamond, Helene 373
Dibden, Arthur 120
Dickerson, Tommy 383
Dickey, Donna 163,419
Dickey, Sue 373
Dickinson, Jay 116,416
Dickirson, Susan 424
Dickson, Carol 306,419
Dickson, John 303
DiDietro, Maryann 295
Diebold, Marilyn 419
Diederich, Richard 362
Diesen, Michael 383
Diesi, Camille 373
Dieterich, Barbara 124
Dietz, Vicki 397
Digiovanni, Nick 369
Dikelsky, Burton 33
Dilley, Kathleen 163,380,428
Dillinger, George 103,292
Dillinger, Karen 107
Dillon, Jack 361
Dillon, Vern 369
Dilworth, Harry 418
Dilworth, William 420
Dinell, Bonnie 373
Dinkel, Lucy 331,335
Dinnerville, Raymond 293,297,319
Dionisio, Felimon 321
Diop, Ousman 462
Dipietro, Mary 403,404
Dirksen, Lenny 324
Dirksen, Louis 147
Dismukes, Phymeon 376
Disney, Sharon 426
Dixon, Warren 416
Dixon, William 109
Dluehosh, Sue 315,329,406
Dobos, Gary 369
Doiglin, Janis 373
Domazucky, Rudi 373
Dominges, Patricia 397
Domink, Marilyn 433
Donaldson, Carla 373
Donile, Dean 116,349,361
Donnell, Lynn 368
Donnelly, Thomas 395
Donovan, William 361
Dooley, Linda 373
Doolin, William 369
Dopper, Daryl 373
Doran, Peter 395
Dorazio, John 389
Doretto, Robert 147,246,283
Dorcey, George 109
Dori, Macy 40
Dorn, Oliver 244,293,298,314,356
Dornfield, Pamela 331
Dorsett, Dorothy 163,381
Dorsch, Jerome 389
Doss, Jon 297,307,395
Doty, Brenda 422
Doty, Charles 103,303
Doty, Jane 328
Doty, Robert 362
Doty, William 308
Dougherty, Clarence 180

Douglas, Dennis 297
Douglas, Helen 422
Douglas, John 109
Douglas, Mary 403,406
Dowland, William 427
Down, Diane 426
Downey, Paul 304
Downs, Duane 395
Downs, Jack 303
Downs, John 335
Doyle, Charles 328,329
Doyle, David 432
Drager, Mike 432
Drake, Patricia 373
Dralle, Drucilla 124
Draper, Sandra 422
Dreeran, Carol 124
Drennan, Terry 147,297
Drinan, Robert 362
Drinka, Daniel 295
Drobick, Lawrence 109
Drow, Frederick 427
Drtnau, Don 370
Devantier, Larry 124
Dryden, Dennis 369
Dubinsky, Robert 369
Dubois, Nancy 373
Duckman, George 426
Duckworth, David 421
Duckworth, Michael 423
Duda, Sue 404
Dudas, Amanda 124
Dudek, John 430
Dudenbostel, Myron 380,382
Dudenbostel, Rayburn 297
Dudley, Larry 147
Duensing, Willard 398
Dufield, Gary 435
Dufner, James 369
Dugan, Edward 103,314,399
Duke, Ellery 335
Duke, Raymond 369
Dumes, Denise 298,428
Dumke, Twila 403,406
Dumontelle, Bonnie 397
Dunagan, Danny 398
Dunaway, Janis 372
Duncan, Marsha 373
Dungey, Charmaine 422
Dunham, Janis 217,350
Dunham, Ruth 433
Dunham, Sue 426
Dunlap, Judson 193
Dunn, Cathy 328
Dunn, Ellen 116
Dunnom, Judith 397
Dupree, Joseph 387,388
Durant, Richard 435
Durham, Elsa 426
Durham, Larry 434
Durkee, Linda 274,394
Dusek, Frank 180
Dusek, Jeanine 354
Dutcher, Arnold 369
Dutta, Jyotsna 285,317
Duval, Mary 358
Duxbury, Jeffery 398
Dvorak, Robert 353
Dyvig, Gene 182
Dycus, George 383
Dycus, Harold 86
Dziepak, Betty 436

E

Eagan, James 420
Eagles, Dona 124,282
Eakin, Judith 374
Earle, John 307
Easdale, Sandra 422
Easley, Linda 381
Eason, Terry 136
Ebbs, Stephen 361
Eccher, Jerry 278
Echols, Gary 290
Eckert, Charles 163,278,290
Ecklund, Carl 302
Eddy, Virginia 403,406
Edelheit, Gial 428
Edelhofer, Charles 116,267,357
Edelstein, Roddey 148,389
Edem, Daniel 291
Edenton, Melissa 403,406
Edgar, Carolyn 140,306
Eddin, Gary 395,432
Edmison, Martha 64,295,350,377
Edwards A. 120
Edwards, Anna 351
Edwards, Cynthia 373
Edwards, Gary 424
Edwards, Gerald 355
Edwards, John 324,427
Edwards, Marvin 387,388
Edwards, Mary 426
Edwards, Stephen 148
Ehler, Russell 419
Ehlers, Bruce 435
Ehlers, James 395
Ehrenfreund, David 144
Ehresman, Joyce 116
Ehrlich, Norman 244,369
Eichelberger, Dennis 369
Eichhorst, Mary 278,360
Eickelman, Marilyn 419
Eickhoff, Charlotte 405
Eickhoff, Phyllis 163,372
Eickhoff, William 395
Eige, Glenn 270,283,291,359
Eighner, James 369
Eilbracht, Kuer 395
Eirekson, Vicki 271
Eisen, Robert 431
Eisfelder, Frances 278,381
El-Quazzaz, Marwan 148
Elam, Lydia 328,422
Elden, Douglas 395
Eldredge, Paul 302
Elgert, Karen 406
Eliasiak, John 191
Elledge, Jane 403,406
Ellegant, Barry 431
Elliott, Jon 283
Elliott, Janet 274,404
Elliott, Jeffery 303
Elliott, Karen 306
Elliott, Stanley 392
Elliott, Susan 373
Ellis, Delores 406
Ellis, Judy 406
Ellis, Linda 423
Ellis, Sherry 328
Ellison, Georgina 373
Ellison, Richard 392
Ellomi, Omar 275,291,296
Elman, Lawrence 321,433
Elmore, Joseph 369
Elmore, Susan 301
Elmesser, Cynthia 428
Emery, Joe 421
Emmering, Alan 369
Enchelmayer, Paul 322,395
Engel, Marilyn 124,306
Engel, Terry 17
Engelhardt, James 324
Engelhardt, Richard 103
Engelhart, Patricia 324,390
England, James 293
England, Robert 193
England, Virginia 124,350
Englehardt, Allan 427
English, Ellery 369
Engram, Melinda 397
Enlow, Diana 424
Ennis, Margaret 69
Ennis, Ronald 163,383
Ennuso, Louis 353
Ent, James 395
Ephgrave, Jay 431
Epperheimer, John 251,285,312
Epperheimer, William 249
Epllin, Catherine 418
Equi, Allen 189
Erickson, John 275
Erickson, Victoria 247,306
Ericson, Wayne 370
Ernst, Barbara 140,277,306,322,372
Ernst, Carl 295
Ernsting, Carolyn 390
Ertel, Jeanne 71,320,358
Ervin, Larry 319
Erwin, Jody 354
Eskins, Carolyn 124
Estell, Eleanor 124
Estell, Gloria 372
Estell, Kathryn 373
Estes, John 311
Estill, Mary 397
Etherton, Sandra 373
Etterman, James 369
Etting, Sharon 271
Eubank, Barbara 406
Eubanks, Jan 335
Eulien, Marcia 406
Evan, Joe 395
Evans, Dorothy 124
Evans, Keith 395
Evans, Merle 124,276
Evans, Robert 369
Evans, Sandra 406
Evans, Teal 406
Evans, William 299
Evers, Geneva 376
Evers, George 148
Eversgerd, William 321
Evertz, Richard 221,395
Evrard, Sandra 278
Ewald, Sue 424
Ewan, Elizabeth 433
Eways, Saad Eddin 310,317
Ewen, Robert 369
Eye, Gerald 163,301

F

- Fabrizio, Joan 373
 Fackler, Suzanne 419
 Fagan, Dennis 395
 Fagan, Howard 432
 Fagothey, Dwight 370
 Fairbanks, Russell 234
 Fairfield, George 431
 Fairfield, Linda 417
 Faith, Bill 432
 Falline, Terry 420
 Falls, Timothy 352
 Falhas, Naggy 116,311,322
 Fancher, Garry 427
 Fane, Robert 144
 Fang, Jen-Ho 298
 Farbes, Richey 322
 Farley, Boris 276,317,425
 Farley, Brian 369
 Farley, Charles 103,318
 Farley, Joyce 163
 Farlow, Dale 419
 Farmer, Terry 148
 Farnetti, Linda 360
 Farr, Alfred 356
 Farr, Franklin 356
 Farr, Jane 403,406
 Farrar, Suzanne 279
 Farras, Jerry 369
 Farris, Susan 295,358
 Faughn, Dwight 369
 Faughn, Richard 369
 Faulkner, Gary 370
 Fauss, Vic 116,319
 Favard, David 395
 Fearday, Michael 434
 Feder, Karen 373
 Fehrenbaker, Donna 397
 Feiger, David 389
 Feirich, Charles 86
 Feldman, Donna 116,299,311
 Feldstein, Donald 75,179,389
 Feldworth, Judith 373
 Fendrich, Jerry 222,223,272
 Fenton, Gary 369
 Fed, Andrew 116,256,283,291
 Ference, John 188,189
 Ferguson, Carole 373
 Ferguson, Ellen 402,403,407
 Ferguson, Thaddeus 229
 Ferneau, Bonnie 311
 Ferrari, Nicole 373
 Ferrari, Suzanne 297
 Ferrell, James 124
 Ferrick, Gerald 308
 Ferris, Michael 323
 Ferris, Susan 35
 Fethalian, Mustapha 317
 Fetzer, Nancy 406
 Fichte, Royce 353
 Fidler, Dan 435
 Fiedler, James 417
 Fields, Alfred 419
 Fiene, Cassandra 424
 Fight, Laraine 397
 Fike, Dorothy 397
 Filardo, Janice 360
 Filsher, Harry 297
 Filippi, Linda 360
 Fink, Edward 193
 Fink, Herbert 136
 Finke, Larry 178
 Finley, John 395
 Finley, Terry 321
 Finley, Jerry 389
 Finneum, Jane 295,374
 Finnoom, John 297
 Fiook, Connie 428
 Fiori, Sandra 279
 Fishel, Jo 312
 Fischer, Joanne 163
 Fischer, Harold 85
 Fischer, Larry 395
 Fiscus, Carolyn 436
 Fishel, Thomas 383
 Fisher, Elnor 373
 Fisher, Gerald 283
 Fisher, Harvey 144
 Fisher, Larry 369
 Fisher, Randy 398
 Fishkin, Ned 431
 Fitzgerald, Frankie 404
 Fitzgerald, Keith 333
 Fitzgerald, Richard 395
 Fitzgerald, Thomas 321
 Fitzpatrick, Michael 163,301,416
 Fitzsimmons, David 369
 Flach, Linda 373
 Flanagan, Michael 35
 Flanagan, Dennis 431
 Flechter, Bruce 419
 Flechter, Glenda 274,436
 Flechter, Kathleen 310
 Fletcher, Morris 308
 Flick, James 362
 Flint, Thomas 275,383
- Floquet, John 425
 Floreth, Jamelle 426
 Florio, Judith 33,295,377
 Floyd, Jane 373
 Flynn, Richard 369
 Foehr, John 148
 Foehr, Regina 124
 Fogel, William 273,331
 Fogerty, Timothy 109
 Fogle, Billie 163,278,380
 Fogle, Jessica 163
 Fohr, John 321
 Fohrman, Barry 103
 Follas, John 302
 Fonda, Richard 432
 Fonte, Richard 109
 Foral, Judith 274,373
 Forbes, James 328,331
 Forbes, Richey 406
 Ford, Jerry 124
 Ford, Walter 109
 Forden, Glenn 433
 Forester, David 287
 Forgue, Dennis 148
 Formanek, Donald 163,320,383
 Fornear, James 193
 Forneris, John 431
 Fornero, Judy 373
 Forrest, Ronald 148
 Forrest, William 314,399
 Forsythe, Dennis 148
 Fort, Ella 148
 Fortson, Billie 416
 Fosse, Edward 370
 Foster, Annette 311
 Foster, Dale 425
 Foster, Judith 373
 Foster, Reba 124
 Foster, Susan 124,279,322,332,372
 Fouch, Harley 103,271,324
 Fowler, Elizabeth 373
 Fowlers, Thomas 383
 Fox, Loren 388
 Fox, Marilyn 372
 Fox, Richard 382
 Frailey, Delbert 357
 Frailey, Dorothy 124
 Francesconi, Robert 357
 Francis, David 369
 Francisco, Serrano 313
 Francois, Dean 434
 Francois, Tommy 434
 Frank, Benjamin 182
 Frank, Roy 116,280,416
 Franke, Gary 383
 Frankland, Earl 392
 Franklin, Richard 182
 Fransler, Debbie 373
 Frantz, James 420
 Frarala, Marsha 373
 Frasier, Susan 148
 Fraunfelder, George 304
 Frazee, Diane 391
 Frazier, Gary 320,382
 Frazley, Diane 436
 Fredell, Raymond 365,369
 Fredrich, Lynn 386,387,397
 Frederik, Carol 332,377
 Frederik, Colleen 373
 Fredericks, Judith 426
 Freeberg, William 120
 Freeman, Michael 368,371
 Freeman, Michele 428
 Freesh, Pamela 163,397
 Freesmeyer, Sherrill 307
 Freiberg, James 148,353
 Frenzke, Margo 140
 Freundenberger, John 158
 Freund, Gene 294,319
 Frey, Kent 383
 Frick, Jane 124
 Frick, Patricia 391
 Friches, Donna 300
 Freudberg, Kay 428
 Friedrich, Shirley 386,397
 Friend, Clifford 103
 Frintner, David 272,321,425
 Frintner, Don 272,321,425
 Frisch, Michael 359
 Fritz, Gail 350
 Fritz, Sally 397
 Fron, Sharon 373
 Front, Rosemary 116,402,405
 Froyley, Diane 413
 Fry, Daniel 395
 Fry, Martha 433
 Fuchs, Katherine 397
 Fuchs, Ronald 389
 Fuentes, Julio 349
 Fusting, John 109
 Fugiel, Bob 432
 Fuhrer, Linda 373
 Fuhrhop, Susan 291
 Fuller, Judith 397
 Fulkerson, Raymond 311
 Fulkerson, Rebecca 397
 Fuller, Buckminster 462
- Fuller, Charles 423
 Fuller, Denise 321,392
 Fuller, Raymond 247,359
 Fullerton, Joyce 333
 Fults, Anna 140
 Funderburk, Ruth 433
 Funk, Katherine 299,397
 Funkhouser, Annette 320
 Furner, James 294,387,395
- ## G
- Gabel, Donald 383
 Gabriel, Frank 425
 Gabriel, Julian 434
 Gaby, Thomas 124
 Gaddy, Gladis 163,381
 Gaehert, Pat 406
 Gaghano, Delinda 433
 Gain, Gary 158,275,308
 Galeski, Doris 124
 Galletto, Joseph 109,168,272,275,296
 Gallahue, Margaret 372
 Gallegly, Robert 89
 Galles, Sylvia 328,422
 Galligani, Leona 376
 Galliher, Sally 124
 Galoway, Raiph 395
 Gallup, Carol 381
 Galowich, Gordon 431
 Galvin, Vicki 397
 Gamblin, William 430
 Ganey, Kathleen 354
 Gannon, Evan 425
 Gannon, Patrick 369
 Garard, Leroy 163
 Garber, Audrey 419
 Garber, Terence 431
 Garbett, James 362
 Gard, Carol 419
 Gard, Mary 354,397
 Gardner, Larry 369
 Garey, Suzanne 397
 Garleb, Barbara 397
 Garnatic, Mary 277
 Garrett, Danny 424
 Garrett, Gene 168
 Garrett, James 434
 Garrett, Larry 383
 Garrison, James 307
 Garrison, Karen 116,426
 Garrison, Mark 369
 Garrison, Teryl 300,426
 Garrity, Sheila 274
 Garross, Raymond 116
 Garson, Joel 395
 Garvin, Sherrie 163,274,373
 Gasa, William 389
 Gaskill, James 109
 Gaskill, Robert 369
 Gates, Donald 140,278
 Gates, Sherry 67
 Gathright, William 355
 Gauen, Stephen 395
 Gaumer, David 433
 Gauss, Judith 397
 Gautreaux, Theresa 322
 Gawne, Christine 433
 Gayer, Paul 302
 Gayer, Thomas 302
 Gearhart, Edward 294
 Gearhart, Patrick 431
 Gee, Christy 373
 Gee, Junistune 148
 Gee, Patricia 320
 Gebring, Janice 350,373
 Gebris, James 148
 Geier, Karen 360
 Geiselman, S. C. 433
 Gemmill, Joyce 350
 Gentry, Avis 405
 Gentry, Barbara 140,273,277,306
 Gentry, George 383
 Gentry, Lamar 307,335
 George, Beverly 426
 George, Joel 148
 George, Kaye 335
 Gera, Nancy 373
 Geraci, Ronald 362
 Gerber, Jerrolyn 433
 Gergovich, Donald 296
 Gerhardt, Barbara 406
 Gerlach, Janet 333
 Gerlach, Steven 305
 Gersch, Wayne 221
 Gershun, Linda 373
 Gerson, Paul 297
 Gesell, David 392
 Geskey, Ronald 116,270,291
 Getch, Kathleen 373
 Ghandum, Olga 317
 Gerra, Corinne 397
 Giachetti, Janice 426
 Giacone, Ronald 148
 Gianni, Al 333
 Giannelli, Anthony 359
- Gibboney, Susan 373
 Gibbons, Sandra 306,428
 Gibbs, Frank 359
 Gibbs, John 280
 Giberson, Patricia 320
 Gibson, Jacklyn 397
 Gibson, Joyce 328,333,373
 Gibson, Paula 295
 Giese, Thomas 275
 Giesen, Robert 148
 Giesing, Michael 392
 Giesler, Janice 403,404
 Giffard, Anthony 308
 Gilbert, Helene 373
 Gilbreath, Donna 358
 Gilbreath, Emmanuel 357
 Gilbreath, Mary 139,358
 Gildemeister, Charles 368
 Gill, Barbra 397
 Gill, Joan 403,407
 Gill, Roland 259,280,285,312
 Gill, Sandra 124,358
 Gill, Stephen 386,392
 Gilliam, Jeffrey 259
 Gilles, Marcia 322,403,406
 Gillespie, Bruce 398
 Gillespie, Malcolm 333
 Gillespie, William 392
 Gillett, Gary 395
 Gilliam, James 163,318
 Gilliat, Paul 420
 Gilliland, Bernard 320
 Gilmore, Daniel 193
 Gilmour, Allan 392
 Gilstrap, James 193
 Gilula, Norton 148
 Gilula, Stanley 388
 Gimbel, Noel 109,315
 Ginder, Roger 392
 Gioannini, Carol 148,423
 Giolitto, William 307
 Gjeston, Ronald 256
 Glabe, Lawrence 427
 Glantz, Karen 406
 Glasco, Gloria 304
 Glasco, Mary 163
 Glaser, Robert 124
 Glass, Jeffrey 353
 Glassburn, Connie 433
 Glasscock, Billy 290,380
 Glazer, Larry 256
 Glazik, Rudolph 318
 Gleason, Jane 350
 Gleason, Rita 433
 Gleaton, Pamela 280,286
 Glenn, Donald 369
 Glenn, Ronald 368
 Glenn, Shari 373
 Glenn, Thomas 435
 Glick, Harold 417
 Glick, Karen 473
 Glickman, Debbie 419
 Glodo, Nancy 350
 Glosser, Joyce 397
 Glover, Sandra 397
 Gluss, Raymond 193
 Godare, Sharon 377
 Godbey, Walla 374
 Godier, Lois 406
 Godke, David 392
 Godke, Robert 361
 Goebel, Stephen 392
 Goebel, William 396,435
 Goerke, Barbara 66
 Goetsch, Patricia 278
 Goettlmann, Lawrence 433
 Goetz, Gail 406
 Goff, Christine 397
 Goin, Randall 201,206
 Goins, Manuel 124
 Gold, Jerry 368
 Goldacker, Don 294
 Goldacker, Gary 294
 Goldberg, Larry 369
 Goldman, Sol 420
 Gollus, Lynn 295,377
 Golltermann, John 369
 Gombel, Garry 413
 Gombus, Theodore 163
 Gonska, Patrick 109,321
 Gont, Robert 361
 Gont, William 275
 Good, James 420
 Goodman, Anita 407
 Goodman, Beverly 406
 Goodman, Gregory 369
 Goodman, Mary 320
 Goodman, Richard 356
 Goodman, Vadine 373
 Goodrich, John 251,280,357
 Goodrich, Richard 312
 Goodwin, Sandra 320
 Goodwin, Yvonne 373
 Gordon, Roger 383
 Gordon, Virginia 320
 Gorman, Donald 431
 Gorman, William 148

Gornati, Mary 136,279,373
Gorton, Alfred 418
Gorton, Thomas 124,356
Gosda, Mary 125,428
Gothard, Frank 383
Gott, David 193
Gott, Everett 148
Gottlieb, Roberta 373
Gourley, Donald 369
Grabell, Renee 428
Grabert, Sharon 373
Grabow, Patricia 419
Grabiec, Donald 419
Graddy, William 279
Graden, David 293,314,399
Graeff, Claude 109,296
Graeper, Nancy 376
Graf, Lee 395
Graff, Frank 293,319
Graff, Michael 432
Gragg, Richard 245,349,359
Graham, Cheryl 163,427
Graham, Dorothy 348,351
Graham, Frank 419
Graham, Jack 88
Graham, James 392
Graham, Karen 433
Graham, Linda 421
Graham, Marybelle 125
Graham, Vickie 390
Grana, Maria 397
Grant, Pamela 350
Grauer, Margaret 259
Graveline, Daniel 413
Gravitt, Tommy 193,371
Gray, Anita 433
Gray, Carolyn 295
Gray, Charles 310,328
Gray, Martha 405
Gray, Robert 392
Gray, William 280
Green, Andrew 309
Green, Charles 301
Green, Delta 406
Green, John 382,423
Green, Linda 116
Green, Nancy 374
Green, Richard 370
Green, Roger 158,302
Green, Susan 387,397
Green, Thomas 328
Greenberg, Robert 280,430
Greenlee, Bonnie 306,375
Greenwood, Gerald 308
Greenwood, James 75,388
Greenwood, Richard 369
Greer, James 369
Greer, Lora 374
Greffin, Richard 256,283
Gregeris, Edgar 148
Gregg, Richard 109
Gregory, Danne 328,422
Gregory, Jane 140
Grenadir, Alan 353
Grenda, James 303
Gretzema, Terry 109,356
Griebel, Mary 406
Gries, David 103
Griffin, Patrick 389
Griffin, Susan 397
Griffith, William 383
Griffo, Martha 397
Grigsby, Earl 380,383
Grigsby, Shirley 406
Grim, Sheldon 301,382
Grimmer, Kathryn 277,419
Grimson, Linda 406
Griot, Mary 125,320
Grippando, Richard 109,357
Grissom, Kendra 372
Grist, Arthur 88
Griswell, Mary 271
Griswold, Jon 110
Grob, Florence 373
Groce, Larry 103,361,369,371
Groene, David 392
Groff, Robert 290,321
Grogan, Norma 374
Groh, Larry 103,292
Croppell, Marsha 373
Grosbell, Powell 110
Groskreutz, Eileen 405
Grosowsky, Harold 136
Gross, Dona 397
Gross, Donald 392
Gross, Henry 309
Gross, Jane 397
Gross, Kathy 350
Gross, Paul 369
Gross, Terry 274
Grosse, Bardwell 244
Grover, Lindell 435
Grubb, William 148
Gruender, Timothy 125
Gruenhut, Harriet 372
Grumbull, Richard 309
Gruny, Richard 86

Grzelak, Elizabeth 373
Guebert, Lois 140,306
Guest, Donald 392
Guest, Sandra 419
Guggemos, Nancy 163
Guinn, Robert 383
Guinn, Ronald 309
Gulaid, Omer 333
Gulley, Gerald 148,335
Gulley, James 271
Gulso, Steven 380,383
Gumm, Richard 141,357
Gunn, Kathryn 306
Gunner, Suellen 320,373
Gunter, Ella 328,422
Gunter, John 103,287,303
Gura, Charles 303
Gurky, Jesse 349
Gurley, Jesse 351
Gurskis, Pamela 372
Gustafson, Craig 362
Gustafson, Linda 374
Gustafson, Terry 280
Gustin, Donald 369
Gustin, Ronald 369
Gustin, Sandra 374
Guthman, Ronald 225
Gutmann, John 435
Guttenberger, Janice 377
Gutteridge, James 382
Guttersohn, Wayne 329
Guttilla, Patricia 373
Guver, Charles 369
Guyer, Gale 390
Guyot, Carole 148
Gwaltney, Marva 125,321
Gwaltney, Vernon 324,434
Gwin, Alcarchetta 406

H

Haag, Bernard 369
Haake, Eidean 125
Haaker, Ruth 309
Haar, Patrick 392
Haars, Gary 290,383
Haas, Georgeen 322,406
Haben, Crescentia 125
Haberman, Mary 417
Habermehl, Fred 426
Habich, Donald 432
Hackbarth, Susan 413,419
Hacker, Jeffrey 314
Hacker, Richard 371
Hackett, James 310
Hackman, Robert 369
Haddock, John 282
Haderly, Ellen 274,329,397
Hadley, Jed 362
Haegle, Jean 390
Haensch, George 393
Haferkamp, Sandra 374
Haffron, Dennis 431
Hagel, Rosalie 271,394
Hager, Mary 397
Haggins, Edna 422
Hagler, Jerry 103,292
Haines, Harry 256
Hake, Judith 406
Halaby, Nabil 310,317,334
Halawa, Mufid 310,317
Halbert, Joseph 392
Halderon, Oliver 180
Hale, Cecil 352
Hale, Donna 330
Hale, Harold 416
Hale, Thomas 125,330
Halford, Charles 307
Halford, Larry 383
Halicki, Steven 433
Hall, Alden 182
Hall, Brenda 328
Hall, Cynthia 406
Hall, Ed 420
Hall, Jack 148
Hall, James 148,320
Hall, Jamille 351
Hall, Jerry 297,431
Hall, Robert 262,392
Hall, Terry 392
Hall, William 319
Hallday, Roland 369
Hallin, Torgny 431
Halliwell, James 193
Hallock, Thomas 148,310
Halloran, Kathleen 354
Halmagyi, David 320
Halphide, Robert 348
Halstead, Donald 282
Halstead, Harry 103
Haluska, Michael 427
Halveland, Janice 436
Hambly, Marilyn 373
Hamdani, Mulazim 317
Hamilton, John 425
Hamilton, Peg 236,374
Hamilton, Thomas 392

Hamingson, Daniel 431
Hammack, Wayne 362,392
Hammer, Kenneth 392
Hammond, Jack 329
Hammond, Michael 362
Hammons, Patricia 373
Hamon, Joe 125
Hampton, Christine 406
Hampton, Clo 125
Han, John 429
Hanafin, Michelle 280,286
Hancock, Laraine 397
Hancock, Steven 418
Hancy, Pat 306
Handy, Lawrence 297
Hanell, Gary 362
Hanes, Bebe 358
Haney, Howard 383
Haney, John 307,383
Hanfland, Lawrence 297
Hanna, Mae 125
Hannigan, David 303
Hanrahan, Norine 374
Hansen, Alen 356
Hansen, Clark 418
Hansen, Deborah 397
Hansen, Robert 296
Hansen, Sandra 423
Hanson, Mary 274
Hanson, Roger 149
Hantash, Mohammad 310,317
Hanway, Kenneth 110
Hanzlink, Robert 279,295
Hapke, Albert 259
Haque, Mohammed 333
Harbaugh, Daniel 169
Hardcastle, R. 225
Harding, Carroll 256
Hardt, Dale 353
Hardy, Alex 369
Hardy, Jane 310
Hargis, Beverly 397
Hargraves, John 279,328,427
Hari, Ronald 356
Harka, Al 280
Harmon, Jim 294,308,309
Harnes, Fred 283
Harness, Rebecca 298,417
Harney, Richard 369
Harns, Donna 390
Harper, James 370
Harper, John 369
Harper, Nancy 397
Harprate, Martha 402,406
Harre, Dennis 301,383
Harrell, Clinton 125
Harris, Alan 431
Harris, Bruce 280
Harris, Charles 357,371
Harris, Dale 429
Harris, James 279
Harris, Jesse 110,297
Harris, Jody 354
Harris, Martha 436
Harris, Stanley 144
Harrison, Donald 318,427
Harrison, Donna 374
Harrison, Kenneth 368
Harrison, Nancy 397
Harrison, Sandra 387,394
Harrison, Wanda 278
Hart, Congita 403,406
Hart, James 187,188,190,191
Hart, Janet 273
Hart, Kenneth 256
Hart, Larry 297,319
Hart, Sharon 125,297,322,331
Hart, Theresa 163
Hart, Truman 103
Hart, William 180
Harte, James 427
Harting, James 433
Hartline, Frank 164
Hartman, Jack 206
Hartman, Joy 164,274
Hartsack, Claudia 436
Hartwig, Richard 274
Hartzog, Lew 222
Harvey, Ronald 368
Harvey, Terrill 393
Hasenjaeger, John 169
Hass, Frank 320
Hassebrock, Roland 106,296,297,425
Hassig, Ronald 293
Hassig, Ross 333
Hastie, John 413
Hastie, Susan 426
Hata, Tervyo 397
Hatfield, Ron 110,361
Haughawout, Pamela 419
Hauptmann, Susan 374
Havlin, Jeffrey 369
Hawdin, Ronald 359
Hawk, Jonathan 110
Hawkins, Brian 357
Hawkins, Dave 361
Hawkinson, William 164,274,381

Hawn, Donald 110,321
Hayer, Kenneth 392
Hayer, Phyllis 404
Hayes, Linda 374
Hayes, Polly 350
Hayes, Ray 110
Hayes, William 280,316
Haynes, Lawrence 369
Hazzard, Earl 298
Headtk, Walter 110,296
Heal, Mary 125,273,300
Healy, Roger 429
Hearn, Judy 397
Heary, James 221
Heasley, Marsha 396
Heathcott, Jerry 432
Heavener, Douglas 110
Hechtman, Allan 368
Hedden, Chris 436
Hedrick, Carol 372
Heethus, Pamela 406
Hegglin, Martin 279
Heideln, Barbara 394
Heideman, Gary 369
Heiden, Arlene 125,297,405
Heileman, Stephen 361
Helig, Joanne 374
Heilig, Nancy 373
Heiligenstein, P. 391
Heimann, Marlene 430
Heine, Charles 294
Heine, Rita 322
Heinzmann, Kenneth 392
Heitner, Nancy 374
Heitz, Irene 374
Heizer, Carolyn 392
Held, Virginia 376
Hellers, Robert 320
Hellich, Harry 284,359
Helgesen, Nancy 376
Heller, Jack 240
Hellig, Barbara 397
Helm, James 367,369
Helm, Jennifer 322,328
Helmkamp, Mark 271,292,330
Helmkamp, Shirley 421
Helms, Nancy 381
Helms, John 370
Helton, Dennis 383
Hemeister, Dennis 425
Hemmer, Brenda 397
Hempen, Bernard 369
Hempen, Marilyn 374
Hempstead, Gail 367,373
Henderson, M. E. 374
Henderson, Wilma 433
Hengert, John 285
Hennenberger, Walter 285
Hennes, Andrea 397
Hennessy, Ann 377
Henning, Patricia 403,406
Henning, Steven 383
Hennings, Don 421
Henricksen, William 256
Henry, Diane 406
Henry, John 149,245,265,389
Henry, Margaret 397
Henschen, Kathleen 372
Henshaw, Priscilla 62,287,300
Henson, James 369
Henze, Charlotte 125
Hentze, Pamela 386,394
Hentze, William 298
Henze, Bernard 431
Hepp, Mary 310,372
Hepp, Suzanne 281,334
Herbello, Mario 158
Herider, Michael 297
Herington, John 149
Herman, Barry 431
Herman, Jerry 424
Herman, Richard 149
Hermann, Gail 259,374
Hern, Glenda 424
Hern, Willis 301,431
Hernandez, Robert 158,302
Herr, Robert 284
Herrick, Michelle 341,360
Herring, Bruce 362
Hershey, Duane 398
Herter, Albert 324
Herter, Dorothy 140,306
Hertz, Donald 284
Hess, Mary 372
Hess, Ronald 417
Hess, Roy 290
Hess, William 433
Hestand, Thomas 303
Hesterberg, Joyce 433
Heston, James 308
Heur, Steven 353
Heustis, Danny 370
Hewes, Robert 393
Hewette, Amber 328
Hewitt, Niel 126
Heyduck, Ronald 417

Hibbard, James 381
 Hickey, Patrick 368
 Hickman, Clifford 103
 Hickman, Mary 149
 Hicks, Arthur 283
 Hicks, Diane 374
 Hicks, Don 149,413,418
 Hicks, Judith 360,396
 Hicks, Margaret 290,381
 Hicks, Starlitt 406
 Higginson, Richard 395
 Higgensbotham, Dorothy 287
 Higgins, John 369
 Hugh, Margery 391
 Highsmith, Earl 126,282,322,418
 Hight, Joyce 149
 Hight, Patricia 126,247,372
 Hightman, Alan 299
 Hightower, Kenneth 362,392
 Hildebrecht, Dane 309
 Hileman, Don 270,291
 Hileman, Terry 302
 Hill, Angela 405
 Hill, Barbara 427
 Hill, Bettye 394
 Hill, Cynthia 394
 Hill, Dotti 269,354
 Hill, Jay 416
 Hill, Judith 386,396
 Hill, Kathleen 407
 Hill, Margaret 120
 Hill, Randall 297
 Hill, Robert 106
 Hill, Sharon 348,350
 Hill, Stan 328
 Hill, Victor 297
 Hill, William 244
 Hilliard, Clifford 275
 Hilliard, Cora 348,358
 Hilliard, Dick 426
 Hilyer, Irvin 271, 314,399
 Hindel, Paul 424
 Hindsman, Charles 275
 Hindman, Rebecca 68,405
 Hines, George 392
 Hines, Michael 302
 Hinnens, Karen 140,306,354
 Hinnens, Scott 295
 Hinton, Connie 277,403,406
 Hinton, Rita 377
 Hinz, Frank 274,380,383
 Hising, Harvey 294
 Hising, Richard 293
 Hitchens, Ralph 221,307,425
 Hittas, Daniel 126
 Hitt, Gog 85
 Hutzeman, Keith 110,283,296,321,390
 Hlady, Stanley 334
 Hlavacek, James 110,321
 Ho Ka Chai 298
 Ho Kei-Kwok 298,418
 Hoaglin, Richard 368
 Hoban, John 368
 Hobbs, Cheryl 372
 Hobbs, John 389
 Hobbs, Judith 328
 Hockenjos, George 311
 Hodapp, Mary 126
 Hodshire, Patricia 373
 Hoellerich, John 307
 Hoetzel, Marvin 367,368
 Hofer, Gerald 318
 Hoffman, Gary 103,275,283,361
 Hoffman, Linda 126,320
 Hoffman, Paul 108,275,283,296
 Hoffman, Ronald 314
 Hoffman, Terry 418
 Hoffmann, Charlotte 140,354
 Hoffmann, Philip 368
 Hogan, Jean 405
 Hogan, William 369
 Hohenstein, James 369,433
 Hoke, George 274,294
 Hoke, Gilbert 383
 Hoke, Mary 297,419
 Holder, Joseph 272
 Holder, Lynn 230,231
 Holder, Ronald 239,247,359
 Holford, David 305
 Holle, Larry 392
 Holliday, Walter 389
 Holliman, Donald 321
 Hollis, Richard 310
 Hollister, David 380,383
 Hollmann, Leonard 280
 Holman, Shirley 396
 Holmbeck, Darlene 373
 Holmer, Dale 110
 Holmer, Gary 368
 Holmes, Carlotta 375
 Holmes, Claudia 373
 Holmes, Jeff 368
 Holmes, John 352
 Holmes, William 357
 Holmren, Bob 362
 Holsapple, Gary 435
 Holt, Frank 307
 Holt, John 371
 Holtz, Steven 321
 Holupkovic, Ronald 361
 Homer, Dean 110
 Homerin, Larry W. 369
 Honey, Jackie 302
 Honey, Lorn 302
 Hodd, Judith 375
 Hooker, James 314,399
 Hooper, Roger 418
 Hoopmann, Dale 274
 Hooppaw, Paul 103
 Hoover, Herbert 276,398
 Hope, Constance 405
 Hopkins, Harry 369
 Hopkins, Linda 374,375
 Hopkins, Robert 274
 Hopkins, William 110
 Hopp, James 416
 Hopper, David 431
 Hopper, Richard 362
 Hoppin, Susan 397
 Hopwood, Gary 432
 Horchem, Joyce 396
 Horek, Bruce 392
 Horges, Lilie 372
 Horn, Judy 360
 Hornbostel, Darlene 424
 Hornick, Jerry 359
 Hornthrop, Mary 375
 Horowitz, Jaelyn 407
 Horrell, C. 276
 Horrell, William 317
 Horton, Alan 303
 Horton, Constance 372
 Horton, Darrell 302
 Horton, Robert 427
 Horton, William 368
 Horvath, Gerald 393
 Hoskins, Charleen 320,419
 Hosley, Neil 287,303
 Hosselton, Claren 324
 Hostetter, Jack 318
 Hotz, John 225
 Houghland, Lynda 277
 Houghton, Daryl 424
 Houghton, John 424
 Houlihan, Patrick 416
 House, Doris 420
 House, Lois 391
 Hosel, Richard 294
 Houston, Charles 433
 Houy, Irene 394
 Hovanes, Barbara 375
 Howard, Benny 275
 Howard, Richard 302
 Howell, James 357
 Howell, Kay 320
 Howie, Adlena 375
 Howland, Keith 103,314,399
 Howle, David 193
 Hrebenar, Ronald 223,281
 Hrstich, Joseph 354
 Hsu Chuan-Lee 298
 Hu Miranda 298
 Hubbard, John 149,333
 Huber, John 335
 Huber, Phillip 420
 Huber, Randall 103,292
 Huber, Stephen 103,318
 Huch, Irene 306,422
 Hudgens, Bill 180
 Hudgens, Pamela 295,390
 Hudgens, Sherry 396
 Hudson, James 193
 Hudson, Larry 114
 Huebner, Sharon 136,277
 Huelsman, Arnold 426
 Huey, Bruce 392
 Huff, Robert 335,368
 Hughes, Carol 332
 Hughes, Carolyn 164,310,351
 Hughes, David 295
 Hughes, Larry 284
 Hughes, Richard 158,308
 Hughes, Sandra 375
 Hughey, Carolyn 422
 Hughson, Jane 348,360
 Huisinga, Dianne 279
 Huitt, Sue 396
 Hull, Mary 306
 Hulling, Mary 348,350
 Hullinger, Martin 427
 Huls, Karen 164
 Hulskotter, Judy 375
 Hultz, Jack 214,359
 Humayun, Farzava 300,317
 Humes, Larry 456
 Humm, Michael 189,381
 Humm, Patricia 414
 Humphrey, Marsha 405
 Humphrey, Robert 362
 Hungerford, John 278,383
 Hungness, Edward 283
 Hunsinger, Owen 413
 Hunsley, Jay 298,433
 Hunt, David 298,314,399
 Hunt, Kenneth 434
 Hunt, Rodney 189
 Hunter, Barbara 319
 Hunter, Carol 140
 Hunter, Judy 375
 Hunter, Michael 357
 Hunter, Susan 295,358
 Huntley, Ben 149
 Hunzicker, Harold 103,314,399
 Hurley, Lawrence 298
 Hurley, Linda 394
 Hurry, William 395
 Hursey, Marsha 394
 Hurt, Frederick 126
 Hussain, Arif 300,302,310,317,318,333
 Hussain, Ali 317,333
 Husted, David 362,392
 Hutchcraft, Danny 392
 Hutt, Leo 419
 Hutton, Beverly 274,394
 Hutton, Jennifer 295
 Hutton, Jerry 419,427
 Huteyar, Gerald 434
 Hyden, Jane 373

I
 Ijams, Terry 353
 Imami, Mahmood 385
 Inglis, David 193
 Ingram, Wallace 307
 Inlow, Lonnie 116,291,361
 Horton, Alan 303
 Irvin, Carol 405
 Irving, Sharon 394
 Irwin, Douglas 420
 Irwin, Peggy 426
 Isaacs, Carol 126
 Isacson, Thomas 110,290,296,321
 Isbell, R. Dean 180
 Isbell, Paul 89
 Isoe, Susan 426
 Iverson, Judy 375
 Izewstark, Larry 368

J
 Jackson, Barbara 375
 Jackson, Cynthia 386,394
 Jackson, Douglas 392
 Jackson, Janice 396
 Jackson, Jerald 427
 Jackson, Judith 428
 Jackson, Michael 392
 Jackson, Patricia 375
 Jackson, Robert 382
 Jackson, Sue 149,245,350
 Jacob, Robert 322,323
 Jacobini, Billie 279
 Jacobs, Janice 343,358
 Jacobs, Karen 428
 Jacobs, Robert 87
 Jacobsen, John 368
 Jacobsen, Pauline 397
 James, Julie 358,426
 James, Larry 353
 Janak, Judith 350
 Janik, Gregory 136,321
 Janis, Carol 375
 Janrok, James 430
 Janzen, Richard 392
 Jardon, Hugh 431
 Jarke, Frank 307,425
 Jarczoz, Cynthia 436
 Jarrette, Glenn 368
 Jarvinen, Larry 330
 Jarzeb, Ronald 369
 Jasinski, Raymond 411
 Jauch, Lawrence 369
 Jeffrey, Linda 375
 Jeffries, Gary 427
 Jeffries, James 335
 Jenkins, Alva 158,302
 Jenkins, Homer 314
 Jennings, Darla 244,402,405
 Jennings, David 426
 Jennings, John 392
 Jennings, Michael 272
 Jennings, Nancy 275,403,407
 Jennings, Thomas 302
 Jensen, Karen 375
 Jensen, Mary 397
 Jensen, Patricia 274
 Jent, Glenda 320
 Jerrano, Francisco 334
 Jesse, John 103
 Jesse, Robert 269,353
 Jeter, Scott 395
 Jin, Henry 392
 Joeken, Richard 434
 Joesten, Melvin 295
 Joffe, Eugene 149
 Johns, Virginia 300
 Johnson, Betty 140,277,306,405,433
 Johnson, Bruce 110
 Johnson, Charles 398
 Johnson, Cheri 394
 Johnson, Clifford 368
 Johnson, Connie 375
 Johnson, Dale 136
 Johnson, Daniel 314,399
 Johnson, David 368
 Johnson, Dennis 369,383
 Johnson, Doris 372
 Johnson, Gary 298,314
 Johnson, Gregory 392
 Johnson, Harold 392
 Johnson, Herb 368
 Johnson, James 126,369,383,391
 Johnson, Jan 373
 Johnson, Janet 375
 Johnson, Jerry 149,193
 Johnson, Joe 297
 Johnson, John 149
 Johnson, Joyce 394
 Johnson, Judith 279
 Johnson, Kathy 381
 Johnson, Larry 126,303
 Johnson, Linda 375
 Johnson, Marvin 93,275
 Johnson, Mary 295,323,413,42
 Johnson, Michael 193,392
 Johnson, Nancy 422
 Johnson, Patricia 405
 Johnson, Paul 297
 Johnson, Ralph 386,388
 Johnson, Ray 383
 Johnson, Richard 35,369
 Johnson, Robert 370
 Johnson, Ronald 280
 Johnson, Ruth 141
 Johnson, Sandra 372
 Johnson, Susan 394
 Johnson, Verner 304
 Johnson, Warren 395
 Johnson, William 298,302,420
 Johnston, Betty 273
 Johnston, C. E. 278
 Johnston, Jane 126
 Johnston, Mary 164,301,372
 Jolly, Linda 405
 Jones, Barry 150
 Jones, Brenda 126
 Jones, Catherine 375
 Jones, Charles 324,389
 Jones, Cheryl 375
 Jones, Christopher 289,323
 Jones, David 392,431
 Jones, Garry 314
 Jones, Glen 150
 Jones, Jay 382
 Jones, Larry 315
 Jones, Linda 394
 Jones, Lloyd 435
 Jones, Mary 350
 Jones, Michael 424
 Jones, Richard 328,432
 Jones, Robert 283
 Jones, Sharon 424
 Jones, Shirley 391
 Jones, Sumner 307
 Jones, Terrence 432
 Jones, Thelma 322
 Jones, Wanda 277
 Joop, Michael 383
 Jordan, Beverly 290
 Jordan, Dennis 310
 Jordan, John 370
 Jordan, Thomas 120
 Josephson, Steven 371
 Jourdan, E. L. 126
 Journe, Marsha 348,360
 Jouse, Elizabeth 356
 Joyce, Elmer 386
 Judd, Martha 373
 Judd, Richard 169
 Judge, Roy 392
 Judson, Mitchell 304
 Julius, Dorcas 397
 Jung, Jaesun 312
 Junk, Roger 280
 Junz, Dean 177
 Jupa, John 431
 Jurjevich, Charles 280,398
 Juskiowiak, Jo 373
 Justice, William 182

K
 Kaffenberger, Glenn L. 302
 Kafka, Frank L. 110
 Kaforski, John J. 303
 Kaggwa, Kasato, F. 291
 Kahn, Harold L. 426
 Kahn, Robert G. 150
 Kahtany, Ali 317,333
 Kaiser, Clifford 176
 Kaiser, Robert R. 383
 Kapekas, Gabriel 334
 Kalesperis, Steve 431

Kalkbrenner, Everett 110,359
Kalla, Takie 302
Kallas, Betty 373
Kallembach, Marian 373
Kallick, Laurie 405
Kaloti, Sami 275,310,317
Kalous, Sandra 404
Kamen, Richard 297,307
Kammlade, W. G. 314
Kammiller, Kathleen 271,328,402,403,407
Kampen, Jeannette 279
Kampwerth, William 103
Kanchanasavita, P. Damnersduag 317
Kane, George 322,329,370
Kane, Janice 331,428
Kane, Scott 318
Kania, Jerome 116,319
Kanlakan, Dorothy 373
Kao, Hai-chow 298
Kao, Harry 395
Kaucharern, Sukri 290
Kapala, Ronald 150,294,398
Kaplan, Harold 144
Kappas, Carolyn 376
Kappelman, Edward 370
Kappie, Kenneth 427
Karant, Sheila 428
Karlberg, Harry 274,383
Karnes, Mack 398
Karr, David 279,294,319,392
Karr, John 110,417
Karr, Margaret 413
Karr, Richard 321
Karraker, Beverly 239
Karrake, David 279,383
Karraker, James 386
Karrels, Bruce 383
Karsgaard, Terrance 418
Karstens, Scott 392
Kasanda, Judith 428
Kasidi, John 291
Kasten, Herbert 320
Kastory, Marilyn 391
Katchmar, Glenna 394
Katzenmeyer, Martha 342,350
Kauffman, Mark 193
Kaufman, Fred 370
Kaufman, Ronald 110,361
Kawamoto, Keith 370
Kaye, Elliot 370
Kayser, Carol 373
Kean, Bonnie 373
Keane, Richard 126
Keasley, Linda 381
Kebbeman, Pat 419
Keca, Judy 373
Kee, Arnold 187,190
Keehner, Fred 419
Keehner, Robert 104
Keehner, Virginia 373
Keenan, Francis 425
Keene, Roland 86
Keene, Russell 225
Keeper, W. 293
Keepper, Wendell 279
Keiner, Edward 275,321
Keiner, Linda 334,402,403,406
Keiser, Gary 290
Keistler, Barbara 165,376
Keith, Warren 165,370
Keithley, John 382
Kelber, Gene 362
Keleher, Robert 104
Kellen, Michael 321
Keller, Diane 116,286
Keller, Kenneth 420
Keller, Paul 150
Keller, Ronald 165
Kellelt, John 432
Kelley, John 182
Kelley Michael 392
Kelley, Timothy 193
Kelly, Janice 141,269,350,361
Kelly, John 417
Kelly, Mary 306
Kelly, Rodney 104,293
Kelly, Thomas 357
Kelsch, Geraldine 126
Kemp, Elvera 373
Kemp, John 362
Kempfer, Nadine 126,328
Kendall, Karen 245,273,281
Kennedy, Brenda 282
Kennedy, George 302,392
Kennedy, Jerry 110,321
Kennedy, Pamela 277
Kennedy, Thomas 370
Kent, James 104,292
Kent, Janice 394
Kerber, Mary 419
Kerley, Vivian 281
Kerlin, Jack 392
Kern, Albert 324,398
Kern, Jean 405
Kern, Mark 104,271,292,293
Kerner, Otto 85

Kerr, Kathryn 320,417
Kerr, Paul 225
Kertz, Diane 423
Kessel, Gloria 350
Kessinger, Susan 373
Kessler, Mark 392
Ketner, Jay 419
Ketring, Michael 293,319
Kettelkamp, Michael 383
Kettenhoffen, Sharon 419
Keys, Barbara 427
Khanh, Tmh 406
Khohs, Bill 361
Khreino, Ferouz 317
Kias, Jean 367,377
Kibler, Maria 428
Kibler, Robert 120,182
Kidd, Pamela 34,195,295,405
Kidd, Thomas 158,309
Kienker, Gale 373
Kienlen, Larry 356
Kiersch, Ronald 284,380
Kilby, Elizabeth 361
Kiley, William 431
Kilkmeyer, Robert 293
Killion, James 352
Killion, John 127
Killion, Mary 373
Killoren, Kathy 405
Kim, Unyong 312,369
Kimball, Robert 353
Kimberlin, Kim 193
Kimberlin, Mickey 104,303
Kimbly, Linda 394
Kimbly, Lois 387,394
Kimery, Lorraine 424
Kimmel, Katherine 348
Kimporens, Bob 383
Kimpler, Terrance 165
Kincade, James 392
King, Beverly 405
King, Diane 573
King, Glenda 405
King, Mary 405
King, Nancy 391
King, Susan 60,407
King, Theola 335
King, Yvonne 373
King, Wayne 392
Kingsbury, Robert 93
Kinningham, Cheryl 394
Kinsella, Thomas 43
Kinsey, Neal 110
Kirby, Bernadine 428
Kirchner, Joyce 421
Kirjeu, Dani 291
Kirk, Carolyn 373
Kirk, Frank 86
Kirk, Harrie,399
Kirk, Joseph 421
Kirkland, Donald 392
Kirkland, Sandra 394
Kirkpatrick, Robert 110
Kirkwood, Joe 395
Kirn, Nina 75
Kirsch, Elsie 424
Kirvin, Constance 373
Kissack, Dennis 383
Kitowski, Theodore 429
Kittinger, Carol 306,328,405
Kitzmiller, James 392
Klaus, David 399
Klaus, Ned 370
Klein, Catharine 358
Klein, James 104,318
Klein, Julia 306
Klein, Kathrine 373
Klein, Philip 431
Klein, Tom 110,294
Klein, William 357
Kleinau, Marion 311
Klendworth, Errol 370
Klendworth, Sharon 127
Kline, Richard 110,283
Kline, Susan 405
Klingberg, Frank 310
Klomparsens, Robert 274
Klonder, Bonita 405
Klostermann, Edith 431
Klois, Linda 276
Kluck, Wolfgang 110,334
Kluze, Marietta 390
Kluza, Dorothy 419
Knaack, Ronald 361
Knach, Sharon 433
Knapp, Luann 406
Knapp, Lynette 334
Knecht, Delbert 381
Kneeland, Yolonda 376
Kneezle, Anita 426
Knemeyer, George 312,370
Knepp, Donald 104,271,292,293,314,379
Knieriem, Rodney 362
Knigge, Roger 150
Knight, Larry 304
Knoche, David 392

Knott, Jack 362
Knudsen, Ninette 394
Knudson, Diane 430
Kobler, Kay 372
Kobler, Raymond 110
Koblitz, Ronald 389
Kobrossi, Ibrahim 317
Koch, Franklin 104,293
Koch, Gerald 392
Koch, Thomas 432
Koch, William 392
Kocher, Carl 247
Kochman, Carol 394
Kocou, Susan 391
Koening, Mary 386,394
Koeber, Larry 278,290,383
Koeserer, John 309
Kohl, Timothy 370
Kohner, Lynn 417
Koines, Constance 71,315,394
Kolb, Judith 394
Kolb, Richard 318,416
Kolsky, James 389
Komie, Barry 294
Koncewicz, Frank 158
Konishi, Frank 140,239
Konkel, William 383
Koons, Sarah 394
Koontz, Patricia 127
Kopecky, Charles 383
Kopecky, Douglas 127,247
Koppers, Robert 369
Korando, Catherine 320,405
Korbel, Robert 381
Korda, Michaelyn 403,405
Kort, Dwight 181
Korte, William 392
Kosbie, Hillary 350
Koscielniak, Jerome 370
Kosek, Sharon 127,320
Kosek, Vicky 320,394
Kost, Peter 275
Kosten, Robert 395
Kot, Ronald 297
Kotarek, Donna 274
Kotek, Richard 382
Kovera, Barbara 271
Kowalkiewicz, Dawn 271,334,394
Kowalski, James 296
Kozlowski, Susan 394
Kraal, Evert 371
Kramer, Sharon 306,354
Kramer, Vernon 362
Kramm, Patricia 405
Kramm, Roger 301
Krantz, Douglas 388
Kranz, Sandra 394
Krauft, Conrad 150,328,334
Kraus, Robert 111
Krausz, Norbert 280
Krauvic, Nancy 394
Krazer, Cynthia 394
Krebs, Dennis 388
Krein, Linda 394
Kriege, Jean 405
Krietemeyer, Martha 127
Krischer, Gary 433
Kroencke, Daniel 362
Krohn, John 356
Kromrey, William 111
Krouse, Paul 150
Kruck, Martha 136
Krueger, John 230,231
Krueger, Karen 373
Kruger, Ken 433
Krug, Marilyn 372
Krukewitt, Charles 303
Krukowski, Jane 374
Krumpp, Donald 297
Krumrey, William 283
Kruse, Carol 394
Kuba, Roger 193
Kubajak, James 370
Kubar, Heigo 150
Kuczmiarczyk, Nancy 405
Kuehn, David 165,301,382
Kuehnel, Jerry 381
Kuehnert, Kurt 371
Kueper, Terry 392
Kuhl, Francis 111
Kuhn, Dale 297,425
Kuhrt, Carole 127,311
Kukic, Andrew 398
Kulesa, Jeanine 346,358
Kulla, Colleen 127,297
Kumpel, Karen 324,405
Kunatz, Paul 361
Kung, Catherine 417
Kunkel, Karen 141,403,405
Kunkle, Darlene 360,372
Kunkle, Karen 350
Kuntz, Charles 435
Kuntzman, Marian 405
Kuo, Anita 298,413
Kuo, Ping-Chia 298

Kupel, Jane 127
Kurdi, Adnan 310,317,333
Kurnes, Ernest 287,314
Kurtz, John 256
Kurtzman, Edward 291
Kuruc, John 290
Kushner, Miriam 426
Kusmanoff, Antone 219,297
Kuzina, Stephen 150
Kwok, Wai 388
Kwon, Bohak 312
Kwon, Hyukdal 312
Kyburz, Lois 396
Kynion, Dennis 392

L

La Sota, John 319,361
Laboda, John 111
Lace, Betty 274
Lackey, Nancy 331
Lacy, George 159,302
Lacy, Sandra 427
Ladd, Leola 422
Lafer, Howard 256
Lager, Thomas 270,291
Lahlein, Robert 284,359
Laird, Beverly 421
Laird, Carol 394
Lakenburg, Bonita 334
Lam, Bing 388
Lamarca, George 245,356
Lamb, Richard 371
Lambert, Dwight 311
Lambert, Velma 420
Lamont, Lyle 370
Lampert, Susan 374
Landa, Joyce 127,426
Landeau, Murray 150
Landers, Carol 413
Landers, Pamela 139,360
Landis, Charlene 247
Landis, Delmer 159,302
Landorf, Marsha 405
Landreth, Gary 359
Landry, Sandra 295,405
Lane, Thomas 297,307,371
Lang, Edward 111
Langa, Carolyn 127,322,324
Lange, Eric 389
Lange, Richard 371
Langhorst, Sue 376
Langi, Janet 405
Langton, Barbara 376
Lanigan, Michael 320
Lankford, Patricia 390
Lannert, Kent 295,416
Lanno, Daniel 349
Lannon, Mary 403,405
Lannoo, Linda 376
Lansford, Barbara 405
Lantz, Sharon 360
Lanum, Andrew 352
Lapicola, Cynthia 372
Lard, Lynn 359
Larkin, William 429
Larrabee, Virginia 405
Larrison, Ray 435
Larry, Barbara 282
Larschan, Barbara 397
Larmorey, William 111
Larsen, James 427
Larsen, Paula 405
Larson, Dennis 331,381
Larson, Gail 376
Larson, James 419
Larson, Jeffery 380,381
Larson, Kenneth 420
Larson, Linda 397
Larson, Muriel 331
Larson, Richard 381
Laslie, John 301,383
Laswell, Linda 141,350
Lattimer, John 150,357
Lau, Cony 298
Laucher, Dean 156
Lauer, Maria 328,422
Laughton, Peter 367,370
Laughton, Robert 299
Laurent, Pauline 165,278
Laurent, Stanley 150
Laurent, Thomas 370
Lauterbach, Carole 375
Lauterbach, Robert 150,388
Lavin, Odhath 302,308
Lavin, Catherine 334,394
Lawhead, William 334
Lawiki, Bonita 315
Lawler, James 307,393
Lawless, Alice 335,365,402,405
Lawrence, Jerry 396
Lawson, Gloria 376
Lawyer, Phillip 297,430
Lay, Patrick 432
Layer, Robert 95
Layler, Howard 283,331

- Lazzara, Rose 376
 Leach, Gary 361
 Leach, Larry 301,382
 Leach, Leon 303,382
 Leake, Steven 370
 Leary, James 370
 Leavitt, Marc 371
 Lechner, Diane 334,365,377
 Lechter, Pola 150
 Leckrone, William 393
 Lee, Chung-See 298
 Lee, David 201,202,203,206
 Lee, Diane 70
 Lee, Gayle 376
 Lee, I-Man 150,298
 Lee, Jimmy 298
 Lee, Julia 372
 Lee, Karen 259
 Lee, Kee 312
 Lee, Kwang 312
 Lee, Lily 298
 Lee, Murray 120
 Lee, Odessa 127,396
 Lee, Pil 312
 Lee, Richard 88
 Lee, Tso-Hwa 298
 Lee, Yin-Po 298
 Leeper, Charles 104,314,324
 Lefevour, Jacqueline 436
 Lefevre, Cherrie 433
 Lefevre, Herman 431
 Leff, Richard 427
 Leffler, Thomas 181
 Leffler, Troy 427
 Legate, Maurice 297
 Legereit, Rickey 371
 Lehde, Marsha 376
 Lehman, Mary 405
 Lehmann, William 321
 Lehr, Kenneth 361
 Leicht, Stanley 159
 Leigh, Keith 193
 Leier, Sherry 376
 Leiter, Barnard 249
 Lemasters, Dwight 296
 Leming, David 427
 Lemon, Carolyn 413,422
 Lemos, William 117,270,291,299
 Lenart, Linda 374
 Lenart, Thomas 294
 Lence, Carol 127
 Lenertz, Frank 334,380,427
 Lenhardt, Elizabeth 127,419
 Lense, Thomas 274
 Lenzi, Donna 354,367,376
 Lenzi, Raymond 242,244,309,435
 Leonard, Joyce 374
 Leonard, Teresa 405
 Leoni, Suzanne 350
 Lepianka, Agnes 165,274
 Lerch, Michael 389
 Lerch, Robert 370
 Lerman, Steve 431
 Leroy, Paul 431
 Lessalmer, Diane 141,306,330
 Leslie, Carl 398
 Leslie, James 435
 Lete, Joe 274
 Leung, Peter 298
 Levenbrook, Sheldon 165,359
 Levi, Paul 393
 Levinson, Herbert 261
 Levitt, Sherry 428
 Levy, Richard 244
 Lewin, Roberta 372
 Lewine, Linda 373
 Lewis, Edward 357
 Lewis, Jack 399
 Lewis, James 151
 Lewis, Joseph 352
 Lewis, Kathy 394
 Lewis, Mickey 303
 Lewis, Paul 371
 Leydig, William 159,388
 Lezak, Jeffrey 393
 Li Chau Yuan 429
 Lieb, Marvin 275
 Liebster, Charlotte 141,306,335,407
 Lichtenberger, Edward 193
 Lidswell, David 314,399
 Lieber, Larry 264,353
 Lieberman, Ronald 296
 Liebler, Keith 374
 Lien, Cheng-Sing 298,418
 Light, Wai Lak 298
 Lightburn, Jeffrey 370
 Iagnouli, Patricia 165
 Iakes, Sandra 282
 Iama, Joseph 369
 Lind, Ralph 371
 Landhera, Keith 431
 Landblad, Karen 377
 Landbloom, Janice 127,350
 Landbloom, Richard 370
 Landegren, Carl 92
 Landeman, Ann 373
 Lander, Charles 371
- Lindgren, Timothy 371
 Lindig, Janane 353
 Lindsay, Gary 111,272,395
 Lindsay, Lynn 394
 Lindsay, Sharon 403,406
 Lindsey, Tillman 421
 Lindstrom, Tom 431
 Lmetzky, David 151
 Link, Laura 405
 Link, Marsha 127,419
 Linn, David 111,283,359
 Linsky, Harry 419
 Lipa, Corinne 419
 Lipe, James 158,308
 Lara, Albert 270,291
 Lasfowski, Richard 324
 Laskey, William 225
 Lattle, Dick 303,434
 Lattle, Harold 274
 Lattle, Robert 299,419
 Little, Stephen 419
 Liu, Ellen 298
 Liu, Kuo-Chun 298
 Liu, Pang-Hsiung 298
 Liu, Peter 429
 Livingston, Jane 358
 Livingston, Mitchell 392
 Lloyd, Ann 394
 Lloyd, Marilyn 426
 Lo Ada Yue-Sin 298,407
 Lock, Garry 432
 Lockard, Melvin 85
 Locke, Marilyn 396
 Lockett, Shelia 405
 Lockhart, Joann 127
 Lodge, Cheryl 426
 Ludwig, Janis 405
 Loebs, Frank 371
 Loesche, Larry 420
 Loewenthal, Lynn 374
 Lofchie, Candace 127
 Loffredo, Frank 165,381
 Loftus, Robert 297
 Logan, Darrell 298
 Logay, Mel 151,425
 Logsdon, Bruce 322
 Logue, Kristina 333
 Loh, Cynthia 298
 Lohmiller, John 419
 Lolli, William 296
 Lombardi, Ronald 399
 Lon, Nancy 433
 Lomergan, John 221,371
 Long, Howard 115,312
 Longfellow, Edwin 424
 Longley, Charles 381
 Longmeyer, Mary 394
 Loo, Timothy 298
 Loomer, Carol 151,305
 Loomer, Dennis 396
 Looms, Susan 348,360
 Lorentz, Julia 141
 Lorenzen, William 303
 Loring, Jane 394
 Lorschach, Thomas 158
 Losacco, Donald 309
 Lott, Larry 361
 Lott, Steven 298
 Lougeay, Paul 274
 Lounsberry, Sharon 374
 Louthan, Charles 278
 Love, James 361
 Love, Linda 405
 Lovelace, Margaret 165,301
 Lovelace, Robert 429
 Loveland, Stafford 244,393
 Loverkamp, Brenda 360
 Lowe, Constance 391
 Lowe, Nancy 285
 Lowery, Thomas 381
 Lowry, Demaris 127
 Lowry, Doris 165,278
 Lowther, Mary 396
 Loy, John 424
 Lubejko, Edward 127
 Lucas, Geraldine 127,300
 Lucas, Joan 394
 Lucas, Raymond 357
 Luczaj, Paulette 405
 Ludezak, Irene 394
 Ludwig, Logan 307,393
 Ludwig, Sidney 295,428
 Luck, Frederick 309
 Luck, Wong 298
 Luhnman, Marilyn 306,405
 Lui, William 298,370
 Lukasik, Donald 255
 Lumsden, Lancelott 229
 Luman, David 362
 Lund, Donald 301
 Lund, James 362
 Lundgren, John 275
 Lundstrom, Charlene 278
 Lundstrom, Gene 151
 Lungwitz, Vicki 350
 Lunn, Carl 370
- Lurje, John 431
 Luthy, Allen 420
 Lutz, Elizabeth 350
 Lutz, Stephen 371
 Lux, Jamie 375
 Lybarger, Betty 127
 Lyle, Beverly 405
 Lyle, John 398
 Lynch, Alan 111
 Lynch, Thomas 151
 Lyons, Albert 297
 Lyons, Mary 375
 Lyons, Susanne 406
 Lyons, William 182
 Lysek, Carol 151,394
 Lytle, Laura 428
- M**
- Maasberg, James 398
 Maass, Diana 376
 Mabrey, Sharon 165,274,428
 Mabus, Linda 328,422
 Macabek, Dennis 419
 MacArthur, Ellen 406
 Macchi, Virginia 315
 MacDonald, John 357
 Macelroy, William 393
 Mack, James 426
 Mack, Leonard 432
 Mackenzie, Ross 388
 Mackey, Joe 426
 Macknick, Sandra 377
 MacMillan, Alexander 183
 MacQuarrie, Roger 151
 MacVicar, Ralph 87
 Madappa, Madaiah 308
 Madden, Paula 376
 Madden, Theresa 376
 Madsen, Karl 111
 Madura, Stephen 370
 Maema, Chad 291
 Maga, Daniel 296
 Magnuson, Richard 383
 Magurany, Candy 424
 Mahes, Louann 350
 Mahler, Janice 376
 Mahlke, Monte 159,308
 Mahon, David 291
 Mahoney, Susan 394
 Mahrenholz, Helen 372
 Maibes, Marilyn 151,372
 Maier, Rose 394
 Maun, Steven 434
 Majerczak, Edward 362,393
 Majudi, Ali 151
 Major, Tommy 431
 Malbury, Carolyn 387
 Malecki, Jim 432
 Malek, Bonnie 433
 Malekzakeri, Vahud 33
 Malesh, James 435
 Malis, Claire 34
 Malnar, Michael 303,417
 Malone, Diana 405
 Malone, Larry 370
 Malone, Willis 87
 Maloney, John 117
 Maloney, Richard 361
 Mandernack, Barbara 375
 Mangani, Mel 299,301,434
 Manion, Jo 127,419
 Mascalco, Nicholas 151,361
 Manker, Janice 300,335
 Mann, Glenda 406
 Mann, Lawrence 117,270,291
 Manning, Jeanne 376
 Manning, Willard 362
 Mannon, James 151
 Manuel, Nancy 405
 Manwaring, Ronald 393
 Mao, Kar-Jun 395
 Maple, Karl 328
 Maragni, Ceasar 127
 Marchese, William 117,285
 Marchindo, David 383
 Marco, Philip 431
 Marconi, Anthony 393
 Marcotte, William 104,292
 Marcy, Barbara 127,358
 Mardat, Evelyn 127
 Mardus, Myrta 151
 Marek, Diana 387,396
 Marek, Diane 334
 Marek, Kevin 371
 Maremont, Arnold 85
 Marggraf, Kurt 370
 Mariani, Linda 406
 Marinopoulos, George 359
 Martow, Robert 287
 Marker, Sandra 372
 Markley, Charles 371
 Markovits, Michael 431
 Marks, Bernard 106
 Markwell, J. 290
 Marlow, Sandra 394
 Marlow, Sharon 295,377
- Marquard, Linda 394
 Marquis, Clarke 356
 Marrs, Robert 159
 Marsh, Willson 151
 Marshall, Deborah 384
 Marsick, Kenneth 117,322,323
 Marth, Mary 430
 Marti, Dick 310,392
 Marti, Nancy 394
 Martin, Chorsie 352
 Martin, Gary 300
 Martin, Glen 222,225
 Martin, Linda 427
 Martin, Marjorie 376
 Martin, Mary 376
 Martin, Max 319
 Martin, Michael 127
 Martin, Pepper 193
 Martin, Rita 422
 Martin, Travis 392
 Martindale, Carol 423
 Martinson, Carol 394
 Martling, James 309
 Marty, James 434
 Martyn, Karen 380
 Maruska, Paul 393
 Marx, Cynthia 151
 Maschhoff, Phyllis 374
 Maschhoff, Robert 418
 Masim, Deborah 236
 Masini, Robert 334
 Masley, Sharon 402,404
 Mason, Brenda 151
 Mason, Janet 127
 Mason, Monalu 426
 Masood, Hasan 300,317,333
 Massey, David 293,297,333
 Massey, Patricia 274
 Massie, Lawrence 393
 Masterson, Bernard 193
 Masterson, Janice 375
 Matheson, John 249,285
 Mathews, Gene 314,399
 Mathews, James 104,111
 Mathis, Marjorie 394
 Mathis, Rosemary 128
 Mattinglev, Patricia 387,391
 Mattson, Janis 274
 Mauck, Carl 193,370
 Maxton, Donna 279
 May, David 419
 May, Kenneth 275
 May, Sheri 376
 May, William 393
 Mayer, John 431
 Mayer, Paul 213,357
 Maveski, Anna 61,397
 Mayo, James 165
 Mayo, Linda 380
 Mazda, Mahin 374
 McAlevev, Thomas 291
 McAnenev, Thomson 221
 McBride, Cheryl 306
 McBride, Donna 151,285,322
 McBride, Francis 430
 McBride, Marilyn 277
 McBride, Valerie 377
 McCabe, Pierce 324
 McCabe, Rita 324,405
 McCage, Ronald 308
 McCall, Noris 388
 McCameron, David 420
 McCann, John 413
 McCannon, Ted 399
 McCarthy, James 290,359
 McCarthy, Mimi 23
 McCartney, Ronald 361,398
 McCauley, Brian 324
 McClain, Orlan 280
 McCleary, Michael 431
 McClellan, Michael 272,290
 McClerren, Alta 117,373
 McClerren, Marilyn 128
 McClintock, Kathryn 247
 McClung, Marcia 394
 McClure, John 128
 McCollum, Nancy 394
 McCombe, Thomas 388
 McConathy, James 357
 McConnell, Ellen 374
 McConnell, Marilyn 374
 McConnell, Rebecca 433
 McCorkle, Roy 128,297
 McCormick, Kathleen 394
 McCoushy, Janet 405
 McCoy, Catherine 328,422
 McCoy, Diane 397
 McCoy, Larry 421
 McCoy, Rex 383
 McCoy, Ralph 87
 McCoy, Terry 395
 McCrathy, Mimi 375
 McCrory, Carol 64,360
 McCuddy, Kathleen 419
 McCue, Robert 319,418
 McCurley, Janet 405

McDaniel, Robert 291
 McDaniel, Susan 396
 McDannel, Fances 282,373
 McDermott, John 182
 McDonald, James 421
 McDonald, Judith 128
 McDonald, Larry 362
 McDonald, Neilson 421
 McDonald, Terry 360,387,398
 McDonald, Victoria 374
 McDowell, Jerry 111
 McDuffee, Janeanne 428
 McEachron, Elaine 381
 McElwee, Jennifer 394
 McEvilly, Mary 374
 McEvilly, Susan 375
 McFadden, Jean 405
 McGain, Sam 381
 McGarry, Jim 362
 McGaughey, Jane 375
 McGee, Jerry 381
 McGee, Susan 390
 McGhee, Patrick 111
 McGhee, Stanley 111,290,395
 McGinnis, James 128,356
 McGinnis, Thomas 283,359
 McGough, Susan 360
 McGrady, Michal 405
 McGrath, Raymond 315
 McGrath, Robert 182
 McGrath, Steven 279
 McGuire, Ellen 350
 McGuire, Marion 128
 McGuire, Marcia 306,422
 McGuire, Tom 298
 McHale, John 250
 McIntosh, David 193
 McIntosh, Perry 370
 McIntyre, Judith 272
 McKay, Howard 361
 McKay, Patrick 435
 McKay, Robert 128,425
 McKean, Malcolm 296
 McKean, Sue 390
 McKeefery, William 87
 McKemie, Carole 128,310,424
 McKenzie, Claudia 295
 McKenzie, Ellis 280
 McKenzie, Sharon 426
 McKeone, Margaret 375
 McKeown, Nancy 320,374
 McKerrow, Raymie 117
 McKinnis, William 370
 McKinnis, Paula 394
 McKown, Philip 328,331
 McLain, Doris 394
 McLane, Daniel 151,297
 McLaughlin, Karin 406
 McLaughlin, William 380
 McLean, Carol 374
 McLean, Frederick 290,321
 McLennan, Ronda 394
 McLeod, Archibald 115
 McLintock, Michael 381
 McMahan, Janet 418
 McMahan, Ray 282
 McMahan, Linda 374
 McMann, Michael 370
 McMeen, Sherrie 335
 McMillen, Christopher 314,399
 McMillen, Janice 128
 McMillen, Linda 376,405
 McMullin, James 221,398
 McMurray, Jane 107,360
 McNair, Leon 231
 McNally, Kathleen 374
 McNash, Sandra 128,419
 McNeely, Terry 370
 McNeil, George 200
 McNish, Connie 151
 McPami, Michael 283
 McPherson, Nancy 358
 McPherson, Rebekah 426
 McQueen, Donna 397
 McVay, Barbara 433
 McVey, John 333,370
 McWhinnie, William 320,382
 McWilliams, Linda 372
 Meacham, Jacklyn 419
 Mead, Carolyn 329,396
 Meade, Lynn 433
 Meador, Janie 426
 Meadows, Edward 357
 Meatte, Claudia 403,405
 Medlin, Michael 393
 Medlock, Beverly 128,426
 Medrano, Carlos 308
 Meeker, Diane 374
 Meeker, Wallace 420
 Mees, Robert 359
 Megginson, Donna 423
 Meharry, James 427
 Mehl, Alan 370
 Mehriens, Gene 302
 Mei, Kun 298
 Meier, David 275
 Meier, Lucy 419
 Meinders, Larry 159,302
 Meiron, Patricia 320
 Meisner, Stephen 303
 Melander, Sheryl 374
 Melching, Diane 405
 Melching, Wayne 370
 Melton, Rebecca 405
 Menard, Allen 165,278,290
 Menely, Dwight 371
 Menestrina, Robert 297,386,392
 Mentzer, Carol 306,396
 Meranda, James 294
 Mercer, John 115,276,318
 Merchant, Nola 285
 Meredith, Cameron 88
 Meredith, Dale 370
 Meredith, Gregory 420
 Merkel, Ronald 367,370
 Merlo, Carolyn 165,278,380
 Merrell, David 111
 Merrell, Phoebe 165,274
 Merrill, William 128,225
 Merriman, Timothy 294
 Merritt, Gary 392
 Merritts, Charlotte 419
 Merz, James 266
 Merz, Jeanne 350
 Messersmith, Frank 117,250,251,270,285,291,312
 Messersmith, Gary 137
 Metz, Richard 298
 Metzger, Annette 360
 Metzroth, Karen 306,374
 Meyer, Ann 301,376
 Meyer, Anthony 111,296
 Meyer, Greg 431
 Meyer, Judith 386,394
 Meyer, Judy 151
 Meyer, Michael 393
 Meyer, Norma 277,328,422
 Meyer, Norman 291
 Meyer, Susan 295,405
 Meyer, Terry 272,392
 Meyer, William 380
 Meyers, Judith 128,418
 Meyers, Marlene 165,426
 Meyers, William 256
 Michaels, Jack 159
 Michaels, Jim 413
 Michalec, Barbara 433
 Michelsen, Gail 374
 Mick, Paul 470
 Mickan, Eugene 430
 Mickan, Ralph 115
 Middleton, Mary 276
 Nieher, Kathryn 405
 Nieling, Ted 393
 Miesner, Kenneth 278
 Migliore, Diana 376
 Mihalic, David 370
 Mikels, Alan 117
 Milbrandt, Vivian 397
 Miller, Mike 361
 Miles, Edward 86
 Miles, Kimo 71,220,221,395
 Miles, John 321
 Milewski, Charles 297
 Milford, John 111,290
 Miller, Alan 328,425
 Miller, Allyn 315
 Miller, Ann 354
 Miller, Barbara 165,374
 Miller, Beverly 272
 Miller, Bonnie 374
 Miller, Bruce 361
 Miller, Charlotte 376
 Miller, Dale 365,386
 Miller, Daniel 111,386,398
 Miller, David 111
 Miller, Donald 238,296
 Miller, Donn 370
 Miller, Edward 283
 Miller, Gary 393
 Miller, Glen 104,303
 Miller, Grace 276
 Miller, Guy 393
 Miller, H. W. 298
 Miller, Harold 330,370
 Miller, Howard 314
 Miller, Jerry 275,301,430
 Miller, Judith 374
 Miller, Kathy 277,317
 Miller, Kenneth 86,245
 Miller, Larry 416
 Miller, Linda 396
 Miller, Lorraine 396
 Miller, Margaret 306
 Miller, Marsha 285
 Miller, Mary 396,128
 Miller, Michael 370
 Miller, Monty 353
 Miller, Pamela 396
 Miller, Robert 271,393
 Miller, Rodney 370
 Miller, Roger 314,399
 Miller, Ruth 422
 Miller, Sharon 428
 Miller, Ski 370
 Miller, Stephen 393
 Miller, Sue 128
 Miller, Terry 361
 Miller, William 353
 Millham, Julienne 419
 Milligan, Kathleen 405
 Mills, Beverly 330
 Mills, David 298,420
 Mills, Pactolis 128
 Mills, Robert 356
 Milner, Leon 417
 Milner, Larossa 128
 Milton, Carol 195
 Mims, Erskine 352
 Minckler, Eva 151,276
 Minor, Janis 239,377
 Minor, Laroux 137
 Minor, Thomas 368
 Minor, Vicki 403,406
 Minton, Suzanne 350
 Mistovich, Robert 389
 Mitchell, Harold 352
 Mitchell, Larry 389
 Mitchell, Linda 396
 Mitchell, Michele 320
 Mitchell, Rick 370
 Mitchell, Roger 371
 Mitchell, Ronnie 370
 Mitchell, Stephen 425
 Mitchell, Terry 104
 Mitchell, William 193
 Mizera, Marcia 428
 Mizerski, Anthony 247,310
 Mobley, Alice 274
 Mobley, Marilyn 335,377
 Modglin, Kenneth 393
 Modglin, Linda 367,374
 Moe, Christian 322
 Moehring, Eugene 362
 Moeller, Everett 298
 Moeller, Jewel 329
 Moeller, Judith 358,394
 Moeller, Karen 329
 Moeller, Marilyn 329,390
 Moeller, Merrill 329
 Moeller, Terry 370
 Mohamood, Ahured 291
 Mohlenbrock, Robert 144
 Mohler, John 111
 Molaschi, Victor 370
 Moll, Barbara 374
 Mollie, Olairivan 291
 Moller, Dana 433
 Mollet, Janet 332,372
 Molloy, Jamie 375
 Molt, Doris 422
 Momen, Nejad 333
 Monahan, Jean 317
 Monke, Daryl 420
 Monkus, Frank 393
 Monroe, Charles 387,392
 Monroe, Phyllis 299
 Monroe, William 302
 Monson, Carol 128
 Monte, Frank 423
 Monte, Roger 427
 Montgomery, Gene 275
 Montgomery, Jack 280,357
 Montgomery, James 301
 Montgomery, John 419
 Montgomery, Sheryl 165,374
 Montessor, Bonnie 406
 Moody, James 299
 Moody, Patricia 375
 Moon, Mary 405
 Mooney, Carol 373
 Mooney, Paul 431
 Mooney, Steve 284
 Moore, Barbara 396
 Moore, Bill 242,244
 Moore, Frank 137
 Moore, George 111
 Moore, James 283,393
 Moore, Jeri 375
 Moore, John 151,392
 Moore, Margaret 279
 Moore, Mary E. 128,295
 Moore, Mary S. 282,396
 Moore, Mary K. 407
 Moore, Michael 294,324,370
 Moore, Oscar 198,199
 Moore, Paula 396
 Moore, Rick 293
 Moore, Robert 293
 Moore, William 151,304,305,335
 Moor, Willis 144
 Moorleghen, George 301
 Moozelewski, Richard 356
 Moppin, Norma 420
 Morehouse, Louise 86
 Morgan, Arthur 307
 Morgan, David 151
 Morgan, James 304
 Morgan, Jeanette 405
 Morgan, Laurie 405
 Morgan, Louis 111
 Morgan, Marvella 405
 Morgan, Rachel 394,350
 Morgando, Roseann 419
 Morrell, Randy 381
 Morris, Dave 370
 Morris, Mrs. Delyte 84,180
 Morris, Delyte W. 17,31,76,84,90
 Morris, Jamie 422
 Morris, Joyce 128
 Morris, Ronald 165,380,382
 Morris, William 168,319
 Morrison, Donald 359
 Morrison, Garry 293
 Morrison, Gary 298
 Morrison, James 393
 Morrison, Judith 295,348,354
 Morrison, Thomas 370
 Morrissey, Michael 393
 Morse, Claudette 306
 Morse, John 329
 Morse, Robert 111,356
 Morton, David 362,435
 Morton, Louis 128
 Morton, Ward 333
 Mesby, Carlyn 128
 Mosenon, Lester 361
 Moskop, Catherine 128,295,320,390
 Moss, Arthur 353
 Moss, Linda 375
 Moss, Norman 104,298,320
 Moss, William 321,426
 Mossman, Margaret 396
 Mossotti, Edmond 221
 Mougey, Douglas 190
 Moulton, Geoffrey 370
 Moulton, Rebecca 390
 Mount, Helen 426
 Mowrer, Kurt 308
 Mowry, Janekes 311
 Moyer, Martha 117,391
 Moyer, Martin 431
 Muchal, Nazeer 310
 Muckelroy, Loren 284
 Muehleman, Tom 230,231
 Muehleman, Jacob 398
 Muehleman, William 231
 Mueller, Betty 367,373
 Mueller, Bonnie 139,141,306,390
 Mueller, Donald 371
 Mueller, Kenneth 371
 Mueller, Mary 406
 Mueller, Melvin 104,294,297,307,398
 Mueller, Nancy 397
 Mueller, Robert 131,316
 Mueller, William 309,321
 Muentnich, Wayne 371
 Mueth, Louis 104
 Mughal, Nazer 300,317
 Mulcahy, Joanne 423
 Mulholland, Oda 361
 Mull, Sue 165,290
 Mullally, Patrick 307
 Mullane, James 371
 Mulvaney, James 305
 Munday, Sandra 315
 Mundy, Nona 295,404
 Mungor, Jim 417
 Munsterman, Phillip 111
 Murdoch, Larry 393
 Murdock, Lynne 245,350
 Murphy, Canda 346
 Murphy, Bradley 429
 Murphy, Darrell 433
 Murphy, Edwin 279,309,334,431
 Murphy, John 165,383
 Murphy, Judith 375
 Murphy, Karen 128
 Murphy, Kathleen 377
 Murphy, Patrick 395
 Murphy, Richard 393
 Murphy, Sally 291,350
 Murphy, Stephen 128
 Murphy, Thomas 279,309,334
 Murphy, William 267,274,381
 Murrach, Thomas 431
 Murray, Karen 396
 Murray, Timothy 431
 Murry, Burleigh 393
 Murtaugh, Stephen 275,318
 Musa, Nuh 291,333
 Museka, Aubrey 137,291
 Musgrave, Michael 386,398
 Musselman, Arlyn 421
 Musser, Cheryl 390
 Musser, Diana 319,396
 Musso, Frank 368
 Musur, Norman 111
 Muthuy, Amos 429
 Muzzy, Michael 280,427
 Mwangi-Wacirah, Harris 291
 Mwanusku, Simeon 291
 Myers, Catherine 295,402,405
 Myers, Denise 396
 Myers, Jerry 433
 Myers, Richard 353
 Myers, Robert 431
 Myers, Terry 253,280,436
 Myler, Jane 375

Myler, Katherine 128
Mzena, Peter 291

N

Naatz, Judith 128
Nafisah, Mohamed 317
Nagel, James 151,328,330
Nagel, Sandra 396
Nagle, Edward 137
Nakagawa, Yoshitaka 393
Nance, Carole 375
Nance, Roger 304
Nannini, Bruce 193
Napoli, William 359
Nardini, Thomas 284
Nash, Donald 292
Nash, Karen 129,281,282
Nash, Mary 428
Nash, Robert 418
Naton, Donna 151,428
Nawab, Haider 300,310,317
Nawrocki, Frank 388
Ndovi, Winfield 291,303,368
Neal, Charles 120
Nebel, Jean 274
Neely, Barbara 390
Neely, Joseph 303
Neild, Heather 358
Neild, Peter 359
Neilson, Charlene 396
Neiman, Frank 383
Nelke, Lenore 436
Nelsen, June 430
Nelson, Arthur 425
Nelson, Carol 375
Nelson, Dennis 398,431
Nelson, Donald 392
Nelson, Douglas 370
Nelson, Elizabeth 375
Nelson, Gary 284
Nelson, Gloria 390
Nelson, James 416
Nelson, Karen 151,403,405
Nelson, Kenneth 299
Nelson, Linda 391,407
Nelson, Mickey 221
Nelson, Norman 371
Nelson, Richard 393
Nelson, Robert 431
Nelson, Rodger 369
Nelson, Sheila 430
Nelson, Suzanne 329,436
Nelson, Tina 285,348,354
Nelson, Victoria 358
Nemeth, Robin 423
Nemetsky, Barbara 129
Nemney, Muriel 376
Nesbit, Donald 355
Ness, Bernard 353
Netemeyer, Gerardine 430
Nettleton, Gary 335
Neudecker, Curt 425
Neumann, Nancy 405
Neumann, Roger 320,418
Neuzil, Michael 104,303
Neves, Shirley 111
Neville, Thomas 371
Neville, William 315
Nevelis, Linda 396
New, Dwight 382
Newbank, James 165
Newbern, Elizabeth 424
Newberry, Pamela 276
Newbold, Ray 287
Newby, Charles 381
Newcom, Robert 129
Newell, Karl 104,298
Newell, Sharon 274
Newton, Diane 375
Newton, James 299
Newton, Karen 405
Newton, Rita 278,381
Neyrnick, Raymond 393
Ng Eno, Jonathan 298,310
Ng, Joseph 298,398
Nguyen, Phan 176
Ng Yee, Jack 298,370
Nichols, Lyle 275,421
Nichols, Nancy 381
Nichols, Robert 107
Nicholson, Barbara 396
Nicholson, Jeanette 129
Nicholson, Thomas 381
Nicoll, Philip 279
Nicpon, Stanley 270,291
Niderstros, Ruth 381
Niebur, Bernard 302
Nielsen, Gail 405
Nielsen, Louis 371
Nielsen, Sheryl 405
Nieman, Philip 308
Nieman, Ralph 417
Niemann, Leslie 419
Niemec, Vernon 111
Niestemski, Joyce 129,320
Nikrant, Thomas 324,429

Niksch, Charles 324
Nippert, David 359
Nixon, Beth 274,387,390
Nixon, Joseph 357
Nobbe, Arletta 335
Noble, Paula 322,396
Noe, Stephen 370
Noel, Deanna 396
Noelle, Judith 129
Noeth, Frederick 371
Nolan, James 111,272,425
Nolan, Michael 418
Nolen, Cynthia 195
Nolen, Ernest 152
Nordstrom, Darrell 281,329
Nordstrom, Paul 293,298,314,392
Norkiewicz, Lawrence 272,290
Norman, Winifred 282
Norrington, Michael 370
Norris, Alice 419
Norris, Barbara 391
North, Gerry 333,375
North, Vern 283,296
Nothaus, Paulette 152
Norton, Michael 371
Notarus, Charles 353
Nottebrok, Ellen 373
Nottmeier, Margie 381
Novak, James 371
Novota, James 368
Novy, John 382
Nowak, April 375
Nowak, Edward 335,435
Nowak, Eleanor 129,281
Nudd, Mary 373
Nugent, James 244
Nuger, Sandra 428
Nuhn, Larry 297
Nuneville, Ralph 359
Nur Jama, Ali 291
Nurd, Nepert 356
Nutty, William 371
Nyquist, Pamela 375

O

Oak, Sarojm 331
Oakes, Donald 419
Obenauf, Mary 375
Oberlink, David 343
Obermeyer, Donald 129
Oblin, Larry 228,229
Obbranovich, Sheila 375
Obrecht, Karen 396
Obrecht, Kenneth 292,335
Obrecht, Linda 335,396
O'Gallaghan, Patricia 397
Ochs, Dorothy 165
Ockerby, Janice 25,26,58,239,397
O'Connell, Ellen 396
O'Connell, Kathleen 273,281
O'Connell, Mary 373
O'Connell, William 181
Odameil, Robert 182
Odeh, Hikmat 310,317
O'Dell, Tharon 104,271,287
Oden, Darla 278,375
Odom, Robert 417
O'Donnell, Jackie 428
Oeding, Dennis 165,279,359
Oehlberg, Richard 285
Oehlert, Gary 297
Ogg, Jana 396
Ogle, Nancy 129,297,397
Ogren, Janice 396
Ogur, Maurice 144
O'Hare, Michael 386,396
Ohl, Dean 393
Ohlendorf, Betty 413,419
Ohler, Thomas 299
Ohlson, Sandra 394
Ohren, Jerry 393
Ohren, Patricia 391
Ojo, Michael 291,310
Oldehoelt, Rodney 279,330
Oldenburg, Phyllis 396
Oldoni, Ronald 435
Olds, Edward 393
Olenc, Donald 111
Olenc, Edward 424
Olson, Kenneth 302,321
Olian, Lois 323
Olive, Michael 225
Olive, Steven 420
Olive, Terry 405
Oliver, Lynn 360
Oliver, Richard 388
Oliver, Suzanne 315
Olliver, Catherine 428
Olmstead, John 144
Olmsted, Rolf 299
Olofson, Betsy 396
O'Loughlin, John 434
Olson, Connie 381
Olson, Corydon 362
Olson, Darrell 294,398
Olson, Margaret 396

Olsson, William 304
Oltmann, Philip 104,330
O'Malley, Earl 129
O'Neal, Boyd 201,202,456
O'Neal, Dennis 356
O'Neal, Linda 396
O'Neal, Mike 393
O'Neal, Richard 117,323,434
O'Neill, Jan 375
O'Nken, Mark 330
Onyango, Gabriel 291
Onyeka, Nehemiah 104,291
Opp, Bonnie 422
Opp, James 307,368
Orf, Jeanne 375
Orf, Ted 40,242
Orin, George 370
Orloff, Hope 375
Orlowski, Marcia 396
O'Rourke, Donald 284
O'Rourke, Patrick 112
O'Rourke, Thomas 319,356
Orr, James 368
Orr, Nancy 129,304
Orr, Thomas 283
Orric, Wanda 320
Orstead, James 368
Orstead, Jerald 368
Ortiz, Juanita 375
Osburn, Francis 152
Osio, Ronald 424
Osman, Modeene 129
Osmus, Kim 293
Osterhage, Dennis 165,383
Osterman, Lewis 314,399
Ostrand, Kenneth 421
Ostrom, Lonnie 275,361
Ostrom, Ronnie 423
O'Sullivan, Barry 359
O'Sullivan, Eileen 129,360
Oswald, Linda 375
Oswalt, Debbie 406
Otrich, Janet 391
Ott, Loretta 183
Otten, David 112,272
Ottley, Alford 324
Otto, Mary 375
Ovian, Raffi 321
Owen, John 137,280,426
Owen, Ronald 356
Owensky, Gary 275

P

Paaz, William 272
Pacey, Richard 284
Pacotti, Marsha 396
Padgett, Rose 140
Pagano, Sebastian 398
Page, Diane 165,373
Page, Raymond 85
Pales, Thelma 350
Pales, Richard 279
Paine, Frank 183
Pakula, Sandra 391
Pakulski, Lois 296,321
Pala, Peter 275
Palermo, David 370
Pales, Lawrence 371
Palka, Pat 433
Palm, Carole 419
Palm, Dennis 355
Palm, Mary 354
Palmateer, Paul 315
Palmer, Betty 373
Palmer, Deloris 351
Palmer, Georgeann 286,312
Palmer, Harold 398
Pals, Thomas 417
Paluch, George 243,244,321,413
Palumbo, William 356
Pan, Michael 298
Panice, Ronald 357
Pankey, Carla 375
Pantaleo, Victor 186,191
Panther, James 359
Pao, Joe 369
Paoli, Cathleen 396
Pappas, Byron 152,388
Pardee, James 371
Parina, Mona 396
Parish, Charles 317
Park, Chan 312
Park, Dee 195,372
Park, Hyun 312
Park, In 312
Park, Sung 312
Parker, David 387,393
Parker, Edwin 393
Parker, Joseph 280
Parker, Lester 117,285,291,312
Parker, Rodney 430
Parker, William 352
Parkhill, Earl 183
Parkinson, Lynn 129
Parks, Frances 405
Parks, Jack 434

Parks, Nancy 321,405
Parrett, Noreen 430
Parson, Donald 272,290
Parsons, Julia 129,382
Parsons, Steve 416
Partridge, June 375
Partridge, Robert 431
Pasteris, Susan 396
Pasternak, Bonita 407
Pastor, Dennis 104,318,427
Pate, Bruce 302
Patelski, Peggy 419
Pathak, Devendra 308
Patner, Steven 321
Patrick, Linda 396
Patterson, Cynthia 377
Patterson, John 273,281
Patterson, Judith 375
Patterson, Rita 372
Patterson, Shirley 279
Patterson, Terry 375
Patton, Grace 428
Patton, Jean 404
Patton, Robert 427
Patz, Suzanne 413,419
Pauketat, Joyce 397
Paulick, Sandra 274
Paulsen, Karen 396
Paulson, Donald 271
Paut, Janet 426
Pavelonis, Charles 427
Pavesich, Paul 222,223,225,388
Pavilion, Mary 419
Pavlik, Frank 304
Payton, Irina 407
Pearce, Richard 431
Pearce, Tanya 396
Pearce, Susan 295
Pearcy, Susan 396
Pearl, Nancy 331
Pearson, Gerald 221
Pearson, Kenneth 152,388
Pearson, Sandra 375
Peavler, Thomas 302
Peck, Diana 311,396
Peck, Michael 152,386,398
Peckler, Gary 315
Pedicord, Dennis 371
Peebles, Charles 89
Peebles, Linda 152
Peebles, Terry 152
Peer, David 370
Pei, Julian 298,395
Peickert, Inez 315,419
Peila, Patricia 421
Pekoz, Charlene 372
Pekoz, Sharon 430
Pelastener, James 324
Pellar, Donna 113
Pellegrini, Rita 302
Pelletier, Rene 432
Peludat, Al 225
Pemberton, Robert 367,368
Pence, David 280
Pendell, W. 323
Penn, Harold 321
Penn, John 388
Pennington, Daniel 320
Pennington, Jo Ann 422
Peplow, Janet 360
Peralta, Alfredo 104
Perardi, William 435
Percival, Georgann 141,276,279,306,329,390
Perez, Margaret 251,312,387,391
Perkins, Billie 297
Perkins, Judy 129,297
Perkins, Larry 417
Perkins, Robert 106
Perko, David 263
Perlman, Terry 428
Permin, Patricia 375
Pernitz, Linda 428
Pero, Gregory 398
Peroutka, Gerald 423
Perry, Donald 283,296
Perschbacher, Cora 141
Perschbacher, Karen 424
Persiani, Phil 420
Pesko, Dennis 431
Pestillo, Judith 165,274,358
Peter, Dale 398
Peter, Nancy 375
Peters, Elaine 274,306
Peters, Kathleen 375
Peters, Marie 406
Peters, Nancy 375
Peters, Walter 299,320
Peterson, Ben 427
Peterson, Gary 381
Peterson, James 362,425
Peterson, Karen 354
Peterson, Kenneth 294,307,398
Peterson, Marcia 375
Peterson, Richard 435
Peterson, Robert 328,331,395
Peterson, Shirley 375
Peterson, Wayne 130

Petratis, Joseph 307
Petry, Marcella 130
Pettigrew, James 271,279,298,386,398
Pettigrew, Carolyn 306,405
Pettigrew, Eudora 394
Petty, Sharon 331,397
Petty, Terry 284
Pevitts, Robert 323
Pfeffer, Pamela 195
Pfeffer, Philip 195,282
Pflanz, Martin 294
Phalp, Anita 375
Phares, George 368
Phares, Lawrence 382
Pharr, Alice 373
Phelps, Carol 376
Phelps, Carroll 330
Phelps, John 231
Philip, Robert 398
Phillippe, David 382
Phillips, Dana 306,422
Phillips, Georgina 130,328,422
Phillips, James 357
Phillips, Judith 405
Phillips, Katy 330
Phillips, Nancy 390
Phillips, Nelson 130,355
Phillips, Rita 422
Phinisee, Rosalyn 351
Phinney, Mary 422
Phipps, Ronald 393
Phoenix, G. 244,281,353
Phoenix, Jerry 393
Pichey, Jane 281
Pickard, Jerry 294
Pickard, Jane 326,422
Piegza, Roger 371
Pieper, Dennis 418
Pierandozzi, Toni 373
Pierce, Billy 130
Pierce, Garrett 152
Pierjok, Harry 393
Pierson, Gregory 318,392
Pierson, James 294
Pierson, Ken 245
Pierson, Nancy 152,419
Pierson, Richard 307
Pigg, Edward 380,383
Pignotti, Joseph 112,283,296
Pigott, William 152,389
Pihl, John 431
Pikey, Michael 435
Pillers, Elizabeth 421
Pina, Robert 280
Pinazzi, Jo 407
Pindell, Donald 165
Pinkstaff, Martha 403,405
Pinn, Willard 307
Pinnell, Michael 393
Piper, Henry Dan 142
Piper, James 130
Piper, John 426
Pirok, Mary 403,407
Pirtle, Nancy 407
Pisoni, Virginia 377
Pistorius, Gary 419
Pitchford, Gerald 152,304
Pitchford, Terry 279
Pitkin, William 155
Pitkin, Minnie Mae 86
Pitlock, Lee 370
Pitts, Karyn 396
Pitts, Oran 299
Planic, Carl 183
Platr, Lee 370
Plattner, Sue 433
Platz, Susan 407
Pleasant, David 431
Plesha, Dennis 152
Plummer, Jo 34
Plummer, Le Roy 104,298
Plunk, Robert 152,321
Pochert, Robert 425
Pochynok, Jerome 193,369
Pocius, Victor 382
Poddar, Mahosh 308,310,360
Podgorski, Arthur 298,395
Podlasek, Carl 152
Poe, George 368
Poehler, Theodore 370
Poff, Marshal 301
Poggi, Diane 436
Poirier, Benson 304
Polacek, Wayne 382
Polayn, Carol 357
Politsch, Preston 298,368
Polk, Elgin 382
Pollack, Charles 315
Pollak, Steven 331,429
Pollack, John 308
Polisky, Richard 370
Polston, Dolores 407
Pomerantz, Ann 433
Pomeroy, Pamela 165
Pomillo, Linda 130,311
Pond, Carolyn 422
Poole, Debra 375

Poorman, Linda 428
Popp, Joyce 273
Popp, Mary 306,390
Poppe, Kathi 330
Porter, Everett 152,429
Porter, Leslie 152
Porter, Lynda 130
Porter, Mary 386,390
Portz, Herbert 94,293
Postor, Denny 413
Potter, Douglas 395
Potter, Gerald 382
Potter, Joanne 375
Potter, William 388
Potts, Daryl 393
Potts, Linda 433
Pottschmidt, Cynthia 396
Poulos, Eva 391
Powell, Tia 367,375
Powers, Pamela 256,376
Prange, Mary 282
Prather, Robert 152,321
Pratt, Davis 136
Pratt, Joyce 335
Pratt, Judith 335,375
Pregracke, Gary 278
Preis, Carolyn 373
Prest, Cheryl 141,273,396
Prestley, Kenneth 165
Pribla, Wesley 370
Price, Arthur 301
Price, Carol 396
Price, Curtis 316
Price, Dickie 382
Price, Jimmie 393
Price, Michael 290
Price, Renabeth 152,245,310,328,329
Price, Vicki 402
Priebe, David 393
Priestley, Linda 295
Primas, Theodore 355
Pritchett, Rod 431
Proball, Fred 382
Proball, Henry 382
Procter, Harvey 349,352
Proffitt, James 368
Prokaski, Phillip 221,368
Promnitz, Lawrence 104,398
Prost, Carol 375
Prudent, Carole 421
Pruitt, Samuel 418
Pryor, Michael 368
Puckett, Barbara 407
Puckett, Wanda 422
Pula, William 393
Pulley, Charles 89
Pulley, John 418
Pulliam, Priscilla 165
Pullin, Louanne 295,405
Pulver, Edward 104
Pumm, Joan 375
Puntney, J. 359
Puntney, Paula 375
Purcell, Gail 152
Purcell, Larry 152
Purcell, Thomas 183
Purdam, Marsha 354
Purdy, Robert 398
Puricellio, Jane 436
Purnell, Gayle 351
Purtell, John 152
Putman, Robert 193,369
Puttman, Frank 130

Q

Quaglia, Robert 270,291
Quail, Robert 37,265,356
Quamen, Allen 389
Quercigrissa, T. B. 361
Quick, Sherry 358
Quigley, Charles 382
Quigley, Eileen 138
Quinn, Gary 370
Quyem, Duong 130

R

Raab, John 368
Racila, John 393
Racine, Nancy 375
Radakovich, Donna 391
Radek, Constance 422
Rafferty, Michael 152
Ragno, Victoria 104
Ragsdale, Bliss 324
Rahe, Charles 279
Rahe, Harves 108
Raines, Edgar 172,279,305
Raines, Robert 287,303
Raine, Dan 300
Rakowicz, Barbara 360
Ramarad, Pappu 308
Rambo, James 117,291
Ramick, Charles 309
Ramsey, Joe 361
Ramsey, Kenneth 130
Ramsey, Ronald 296,398

Ramsey, Vickie 375
Randall, John 352
Randant, Mary 407
Randell, Ferris 87
Randolph, Robert 393
Randolph, Virginia 394
Randria, Hugues 429
Ranek, Elaine 375
Rank, Kenneth 296,357
Ransom, Roberta 328,422
Ranz, Allan 398
Rapetti, Edward 117,312
Rapp, Rebecca 375
Rasche, Carlton 181,362
Rasdeinord, Lucile 298
Rathgeb, Margaret 165,405
Rathjen, Lillian 422
Rathmacher, Joyce 130
Rauch, Barbara 335,390
Raup, Ronald 165
Rawlings, Charles 158
Rawlinson, Mikel 321
Rawson, Patricia 335
Ray, Douglas 393
Ray, Naomi 107,130,402
Ray, Skip 238
Rayhill, Katherine 373
Raymer, Reaburn 319
Razowsky, Ronald 276,318
Rechun, Joyce 272
Rector, Alice 276
Redding, Beverly 306
Redfern, Steven 398
Redick, Susan 375
Reding, Karyn 375
Redman, Catherine 407
Redman, Roberta 373
Redmon, John 398
Reed, Alex 102
Reed, Connie 375
Reed, David 165,381
Reed, Jack 152
Reed, Janis 354
Reed, Jesse 355
Reed, Larry 434
Reed, Maureen 130
Reed, Raymond 297,307
Reeder, Ellen 426
Reeder, Gayle 371
Reeder, John 425
Rees, Gene 398
Rees, Mary 358
Rees, Steven 371
Reetz, Steven 398
Reeves, Deanna 130,305,324
Reeves, Robert 398
Refka, Martin 272
Reh, Phyllis 322,372
Rehmer, James 112,283
Rehmer, Karl 398
Reid, Harry 159,355
Reid, Kenneth 296
Reid, Pamela 71,295
Reid, Patricia 391
Reilly, Lynda 396
Reimcke, Robert 117,250,285
Reincke, George 165,382
Reisenbuchler, W. L. 349,361
Reiss, John 362
Reizes, Christine 358
Rejman, Karen 152
Remiah, Saad 317
Remias, Linda 433
Rende, Susan 354
Rendleman, John 89
Rendleman, William 112
Renfro, Donna 328
Renfrow, Douglas 382
Renfrow, Michael 296,365,398
Renzaglia, Guy 183
Replogle, Malcolm 371
Replyuk, Gloria 165,278
Repp, Marylou 396
Resor, Samuel 303
Retsky, Herbert 429
Reuler, Loren 419
Rexroad, Linda 378,436
Reynolds, David 371
Reynolds, Geraldine 256,331,376
Reynolds, James 388
Reynolds, Jean 131
Reynolds, Lois 306,315
Reynolds, Mary 407
Reynolds, Nancy 407
Rhee, Choon 312,370
Rhoden, Maurice 419
Rhodes, Barbara 410
Ricci, Thomas 368
Rice, Donna 419
Rice, Judy 394
Rice, Thomas 399
Rice, W. Manion 280,312,352
Rich, Beverly 375
Richards, Bonnie 413
Richards, Mary 274
Richardson, Harold 371
Richardson, Jose 420

Richardson, Karen 328,422
Richardson, Kenneth 297,318
Richardson, Robert 395
Richardson, Sasha 375
Richeson, Clifford 371
Richey, Jane 131,273
Richey, Sondra 358
Richie, Daphne 375
Richter, Michael 370
Richter, Walt 256
Rickard, Glenna 422
Rickenberg, Sandra 166,380,381
Rickert, Theodore 370
Ridpe, Russell 280
Ridge, Ann 402,404
Ridley, Sue 92,306
Rieckenberg, Marilyn 381
Riedy, Edward 371
Riegler, Lee 112
Rielly, Gail 295,299,377
Riely, Tom 299
Riem, Ronald 398
Riepe, Marvin 292,314,399
Riepe, Russell 279
Riffer, Monty 186
Rigg, Ruby 306,403,407
Riggio, Antoinette 131,322
Riggio, Joann 422
Riggio, Peter 398
Riggio, Steve 158,302
Riggs, Paul 301
Riley, Dorothy 117
Riley, Jacqueline 166,278
Riley, Ruth 244,413,422
Rimkus, Linda 375
Rinella, Samuel 181
King, John 371
Rink, Paul 433
Ripper, John 356
Ripper, Lynn 279
Ripplinger, Gerard 152
Rippy, Thomas 371
Rishel, Steve 420
Risinger, Dianne 166,428
Rivera, Hugo 313
Riviere, Michael 154
Rix, Harry 307,398
Robb, Candace 306,328
Robb, James 301
Robbins, Burren 115,256
Robbins, Linda 375
Roberts, Brenda 423
Roberts, Carole 407
Roberts, Clifford 396
Roberts, Craig 349,359
Roberts, Dave 432
Roberts, Donna 131
Roberts, Gary 382
Roberts, John 419
Roberts, Karen 322,332,372
Roberts, Lynne 406
Roberts, Michael 112
Roberts, Robert 382
Roberts, Sharon 397
Roberts, Suzanne 320
Robertson, Sandy 358
Robertson, William 382
Robinson, Christopher 368
Robinson, David 321
Robinson, Diana 421
Robinson, Earl 368
Robinson, Gary 368
Robinson, Joan 328,333
Robinson, John 322,323
Robinson, Phyllis 407
Robinson, Roger 120
Robinson, Sharon 406
Robinson, Stuart 432
Rochelle, David 256
Rocker, Marlene 278,403,407
Rodeffer, Robert 382
Rodgers, Anne 153,307
Rodgers, Dora 131
Rodkin, Lawrence 117,256,331
Rodriguez, Marcia 354
Rodriguez, Mary 419
Rodriguez, Yulanda 403,407
Roedl, Dale 417
Roesser, John 153
Roethe, Kathy 373
Rogers, Barbara 403,407
Rogers, Denis 112,290,291,296,321
Rogers, Denise 422
Rogers, Jeffrey 199,371
Rogers, Larry 193,369
Roggenkamp, Lorna 394
Rogier, Vincent 117
Rogiewicz, Thomas 280,357
Rohling, Carol 373
Rohling, Robert 398
Rohman, Gerald 399
Rohr, Shirley 255,312,421
Rohrschneider, Gary 284
Roll, Kenyon 359
Rollings, James 398
Rollins, Roberta 375
Rollo, Cathy 419

- Romeo, Carmen 381
Roney, Margaret 424
Ronnow, Marjann 433
Roosevelt, Deirdre 396
Roosevelt, John 368
Roper, William 328
Ropp, Thomas 431
Rosa, Thomas 280
Rose, Cheryl 428
Rose, Gary 290,301,398
Rose, Genise 315,332
Rose, Gladys 131,297
Rose, Margaret 322,332
Rose, Ronald 398
Rose, Ruth 153
Roselle, Jeanne 394
Rosenbaum, Frank 361
Rosentretter, Richard 434
Roseroot, Alberta 436
Ross, Daniel 362
Ross, Jackie 433
Ross, Joyce 322
Ross, Reginald 367
Ross, Roger 298,324
Ross, Ronald 388
Rossiter, Charles 431
Rossiter, James 105
Roth, Bernice 377
Roth, David 296
Roth, Donna 433
Roth, Judy 271
Roth, Richard 166,382
Rothert, Cleon 292
Rothert, Scott 321
Rothgeb, Terry 141,278,294
Rottschalk, Richard 398
Roulhac, Edgar 355
Roush, Richard 309
Roush, Robert 371
Routson, Etta 335
Rowe, Bruce 193
Rowe, Charlene 328,407
Rowe, Donald 393
Rowell, Joyce 394
Rowland, Rex 272,321,424
Rowland, Shirley 306,405
Royster, Richard 272
Royster, Stephen 112
Royston, Judith 426
Rozycki, Charles 112,272
Rubemeyer, Maryann 334,407
Rubidoux, Thomas 371
Ruble, David 388
Ruddell, Twylah 375
Rudnick, Barbara 397
Rudolph, Sharon 375
Ruebke, Leo 280
Ruemmler, Marilyn 153
Ruester, Bonnie 131,433
Ruffner, Ralph 88
Ruga, Marcia 330,372
Ruge, Jon 296,425
Ruge, Lora 375
Rull, Ronald 131
Rummel, Clara 375
Runge, Irene 131,406
Runkel, Ronald 307,371
Runyon, Wayne 324
Runyon, Kenneth 287
Rupert, James 131
Ruppel, Rodney 353
Rusevic, Alice 396
Rush, Darrel 371
Rush, John 178,196,197,206,238,266
Rush, Paul 371
Rusick, Beverly 396
Russell, Carol 372
Russell, Charles 398
Russell, John 297
Russell, Paul 371
Russell, Steven 367,370
Russell, Walter 427
Rutherford, Gary 294
Rutter, Shirley 407
Ruyle, Steve 371
Ryan, Daniel 193,369
Ryan, Denise 297,419
Ryan, Stanley 131
Rylander, Jody 320
Ryancusuk, Michael 398
Ryner, Sue 274
- S**
- Saal, Walter 398
Santhoff, Daniel 316
Sablotty, Judith 45,259
Sabo, George 388
Sabol, Andrew 275
Sackett, James 256
Sackman, Deena 335,422
Saddoris, Donna 166,278
Sadowsky, Joe 398
Sager, Judith 394
Sahle, Esage 407
Saireg, Robert 413
Saineghi, Peter 371
- Salat, Charles 255,410,425
Sale, Gerald 423
Saleh, Furd 317
Salger, Joann 407
Salloom, Saleh 317
Salsu, Janet 422
Salzman, Susanne 334
Samborski, Mary 376
Samford, Clarence 120
Samford, Reatta 396
Sammons, James 112
Sammons, Jerry 398
Sampier, Jack 285,297
Samsel, Suzanne 396
Samsula, James 432
Samuels, John 308
Sandberg, Charles 425
Sanden, Virginia 295
Sanders, Betty 373
Sanders, Carl 166,278,290
Sanders, Carol 376
Sanders, Elaine 275
Sanders, Gary 153
Sanders, Jane 376
Sanders, Melvin 355
Sanders, Richard 318
Sanders, Sandra 297,304
Sandholm, Robert 382
Sandifer, Mimi 255,375
Sandow, Barry 371
Sands, James 371
Sandstead, Hollister 361
Sandstead, Ronald 193
Sanford, Anthony 331
Sanford, Patricia 372
Sang, Tom 112,283,296
Santoro, Warren 393
Sapetti, Fred 112
Sapetti, Michael 425
Sapp, Robert 295
Sarber, William 431
Sargent, Donna 376
Sargunson, Donny 427
Sarossy, Steven 356
Sartell, Peter 430
Sartoris, James 103,357
Sarver, Phyllis 306,394
Sass, Beverly 396
Sassen, Ronald 398
Sauer, Corliss 247,374
Sauer, Louis 398
Saul, James 416
Sauper, John 295,416
Sautter, John 381
Sauvageot, Jules 285
Saxe, Kenton 293,398
Saxe, Larry 353
Saylor, Michael 294
Scaggs, James 166
Scalise, Nancy 407
Scannell, Vincent 359
Schaake, Larry 225
Schade, William 392
Schalk, Edward 383,431
Schaubert, Pamela 422
Scheffer, Richard 416
Scheiman, Bruce 302
Schellenberger, David 398
Schellhardt, Thomas 386,389
Scherbarth, James 294,362
Schermer, Barbara 376
Scheskue, Arthur 193,371
Scheurer, Philip 247
Schien, Jacqueline 328,335,377
Schier, Karen 428
Schiffbauer, Robert 353
Schifferdecker, R C 166
Schild, Carolyn 331,419
Schiles, James 112,424
Schüller, Karl 159,309
Schilling, Dwight 251
Schilling, Mary 333
Schilling, Thomas 382,399
Schilpp, Paul 459
Schilsky, Susan 322
Schingel, Nancy 290,407
Schipke, Jacqueline 376
Schlarb, Randy 434
Schlatt, Donald 419
Schleifendorf, John 371
Schlenmer, Deanna 254,358,373
Schlenz, Susan 278
Schlosser, Cyril 279
Schlouski, Joseph 398
Schluter, Judy 394
Schmalenberger, P J 387,398
Schmidgall, Gary 433
Schmidlein, Edward 290
Schmidt, Gene 298
Schmidt, Julian 105
Schmidt, Pamela 402,407
Schmidt, Teri 396
Schmisseur, Renee 358
Schmitt, Joyce 396
Schmitz, Craig 284
Schmitz, Eileen 281
- Schmitz, Frank 214,359
Schmitz, Michael 388
Schmitz, Ronald 153
Schneider, Barbara 394
Schneider, Jane 394
Schneider, Michael 131
Schneider, Sharon 419
Schneider, Steven 263
Schnepp, Albert 335
Schmurr, Ronald 362
Schoen, Paul 244,279,353
Schoepfel, Joseph 159
Schofield, Danny 398
Scholl, Paul 319
Schomber, Patricia 296,334
Schomburg, Jerry 356
Schonauer, Thomas 275
Schoonhoven, Nancy 376
Schradler, David 382
Schradler, Karen 306,376
Schradler, Patricia 376
Schramm, Tobene 407
Schreffler, Mary 376
Schreiber, Virginia 396
Schroek, Denny 356
Schrodt, Michael 426
Schroeder, David 398
Schroeder, Marilyn 396
Schroeder, Norman 131
Schryver, Jacqueline 354
Schubert, Vicki 386,390
Schuch, James 361
Schule, Fred 334
Schulmeister, Carol 397
Schulte, Meripat 433
Schultheis, Elaine 413,418
Schultz, Alan 382
Schultz, James 296
Schultz, Suzanne 419
Schuman, Pamela 391
Schurantz, Stephen 334
Schuster, Lanita 131
Schutt, John 166,381
Schutt, William 398
Schwarm, Patsy 374
Schwartz, Donna 430
Schwartz, Martin 431
Schwebel, Michael 285,312
Schweickert, Michael 382
Scott, Bonnie 352
Scott, Cheryl 423
Scott, Darlene 300
Scott, David 430
Scott, Dianne 376
Scott, Janenne 396
Scott, Linda 216
Scott, Marilyn 373
Scott, Mary 419
Scott, Rita 372
Scott, Ruth 407
Scott, Sally 387,397
Scramek, Wayne 225
Scruggs, Carol 397
Seaberg, Gordon 419
Seanor, Bruce 353
Searcy, Bill 280,335
Searcy, Charles 291
Seatowski, Ronald 309
Secora, Beverly 422
Secrist, Sue 131,358
Seely, E. T. 434
Sessengood, Sara 436
Seghers, Ralph 318
Segner, Steven 413
Schnert, John 361
Seibert, C. Gene 183
Seibert, Charlotte 390
Seibert, David 298,388
Seibert, James 388
Seibert, Janet 271
Seibert, Mary 396
Seibert, Michael 433
Seibert, Ronald 335
Seifers, Bill 357
Seim, Darrel 398
Selan, Carole 397
Selby, David 35
Self, Scott 244,346
Sellars, Dewey 380
Sellars, Jane 396
Sellas, Eleni 436
Selle, Mathilda 418
Selmer, Russell 294
Selvey, Ronald 309
Selvo, Gerald 398
Semuri, Ahmed 317
Senalik, Wayne 244
Senow, Alan 309
Seneney, Gary 434
Seo, Jun 429
Seper, Victor 228,229
Sereg, Paul 112,321
Sereg, Ronald 285
Serock, Cheryl 396
Serritella, Daniel 356
Settle, Lawrence 301,382
- Settles, Karen 141,306
Seward, Bernice 377
Seward, Lee 362
Sexton, Carl 229
Sexton, Judith 376
Sextonson, Steven 371
Shafer, Dennis 315,371
Shafer, Kurt 319
Shafer, Tod 112
Shaffer, Don 221
Shafren, Daniel 166,422
Shahan, William 328
Shaker, Nayif 310,317
Shanahan, Arlene 131
Shanu-Wilson, Amy 291
Shapiro, Tom 112,296
Sharknas, Sharolyn 374
Sharp, Karen 407
Sharp, Rosanna 131,349,354
Shashack, Willard 431
Shaw, Clifford 352
Shaw, Cynthia 422
Shaw, Debra 390
Shaw, James 392
Shaw, Maryl 390
Shaw, Robert 399
Shaw, Susan 259,298
Shaye, Mohamed 317
Shaye, Salen 317,333
Shea, Lavona 59,349,354
Sheehan, Elaine 376
Sheehan, Jamie 396
Sheehy, Edmund 419
Sheeler, Becky 287
Sheldon, Gilbert 425
Sheldon, Gordon 166,382
Shelhouse, Gary 435
Shelton, Catherine 304
Shelton, Karen 274
Shepherd, Mary 315,390
Shepley, Paul 334
Shepley, Virginia 376
Sheridan, Harry 280
Sherman, Karl 290
Sherman, Katherine 74,112
Sherman, Thomas 74,290
Sherrard, Patricia 271
Sherrick, Nancy 131,376
Shervey, Jacalyn 394
Sherwood, Ronald 435
Shields, Connie 131,351
Shields, Herman 371
Shields, Robert 399
Shillinger, Carol 391
Shin, Wangshik 310
Shin, Yeong 312
Shindle, Terry 429
Shinton, Edmund 361
Shipman, William 382
Shlopach, Mark 368
Shoemaker, Clarence 275,418
Shoemaker, Jay 283
Sholar, James 321,334
Shomali, Bahman 421
Shonk, Michael 398
Short, Thomas 429
Shotton, Thomas 153
Showerter, Richard 398
Shroyer, Donald 188
Shubert, Sharon 419
Shukair, Ali 317
Shull, Fremong 108
Shultes, Clarke 361,432
Shultes, Robert 105
Shultz, Judy 306,396
Shurtz, Judith 376
Sickler, Raymond 112
Sidwey, Richard 429
Siebe, Mary 131,334,403,406
Siebel, John 222,225
Siedlecki, Jonathan 371
Siener, Melvin 195
Sierns, Roger 419
Silas, Marv 420
Silas, Sam 352
Silber, Michael 371
Siler, Robert 371
Silkwood, Larry 398
Sillman, Marvin 333
Silverman, Merle 428
Silvers, Scott 371
Simeone, William 168
Simanick, Jack 270
Simmons, Jerry 302
Simmons, Ozie 351
Simmons, Richard 290
Simon, Ernest 160
Simonelli, Joseph 371
Simonini, Robert 153
Simons, Robert 419
Simos, Michael 310
Simpson, James 112,283
Simpson, Margaret 354
Simpson, Michael 330,419
Simpson, William 398

Sims, Larry 433
Sims, Richard 324
Sinclair, Gloria 376
Singer, Bonnie 406
Singer, Rory 431
Singley, Alice 376
Sirasudhi, Udomporn 405
Sirles, Janice 35,271,295
Sirri, Hussam 310,317
Sisk, Linden 307
Sistler, Mary 320,373
Sitter, Walter 381
Siuda, Thomas 416
Siwicki, Joan 428
Skaret, Michael 353
Skaronea, Al 432
Skeldon, Jack 112
Skelton, Eldon 153
Skerston, Donna 131
Skouby, Robert 389
Skowronek, Suzanne 375
Skupien, Jo Ann 419
Slack, Norman 278
Sladek, Jamei 360
Slagel, Janice 404
Slavik, Dennis 433
Slaw, Joanne 375
Slayton, Jerry 361
Slechtta, John 368
Slechucky, Kathryn 278
Slikka, Judith 373
Slisz, Kathleen 354
Sloan, David 380,381
Slocum, Kayetta 271
Slocum, Susan 428
Slowik, Alan 320
Slowik, Julie 390
Slusher, Wanda 281
Slutzky, Lorence 361
Sluzevich, Sam 396
Small, Jeffrey 393
Smalley, Mary 428
Smiley, Michael 270,291,456
Smith, Barbara 387,391
Smith, Carol 311,390
Smith, Charles 434
Smith, Charlotte 390
Smith, Cheryl 424
Smith, Clarence 200,203,206,352
Smith, Clifford 225
Smith, David 166,371,380,382
Smith, Deborah 377
Smith, Donna 427
Smith, Dorothy 331
Smith, Floyd 383
Smith, Garry 419
Smith, Gloria 72,259,277
Smith, Gregory 298
Smith, James 307,359,398
Smith, Jeannine 279
Smith, Jeffery 371
Smith, Joyce 428
Smith, Kathleen 377
Smith, Keith 86
Smith, Les 420
Smith, Martin 319
Smith, Mary 375
Smith, Melvin 193,371
Smith, Michael 278,290,303,430
Smith, Paula 271,320,328,390,422
Smith, Phyllis 397
Smith, Robert 117,280,285,392
Smith, Ronald 324
Smith, Rosalyn 351
Smith, Sally 375
Smith, Sharon 153
Smith, Stephen 318
Smith, Terry 388
Smith, Timothy 112,283,296,361
Smith, Toni 272,320
Smith, Velda 34,65,70,288,295,390
Smith, Vicki 295
Smith, Warren 419
Smith, William 112,283,201
Smithson, James 398
Smrt, Kathleen 433
Sneddon, Margaret 422
Sneddon, Michael 274
Snodgrass, Michael 353,398
Snowden, Sherry 419
Snyder, Charles 144
Snyder, David 225,275
Snyder, Donna 166,301,376
Snyder, Gilbert 222,225
Snyder, Joyce 407
Snyder, Richard 229,353
Snyder, Ronald 398
Snyder, Timothy 393
Snyderman, Paul 153
Sobczak, James 112,420
Sobczak, Robert 420
Sobehrad, Tom 371
Sobzlak, James 359
Soderstrom, H. R. 380
Soeteber, Carol 131,394
Soldner, Jay 117,291
Soldwedel, Stephen 369
Solecki, Daniel 153
Solmundson, Lee 436
Solomon, Hassim 317,333
Soion, Timothy 284,426
Soltwedel, Delbert 425
Soltwedel, George 425
Soprych, John 301,383
Sorensenon, Ronald 369
Sork, Mary 320,330
Souhrada, Peter 321
South, Gary 416
Souther, Tameysin 381
Southwell, Richard 429
Spahn, Joseph 383
Spain, Delores 422
Spalding, Valerie 413,423
Spaner, Roger 361
Spaner, Steven 153
Sparks, Linda 61
Sparr, Emily 376
Sparrenberg, Linda 390
Sparwasser, Roger 105
Spayer, James 296
Spears, Geraldine 351
Spears, John 105
Spears, Joseph 381
Speckman, Richard 309
Spence, Henrietta 131,310
Spence, Oneta 390
Spencer, Rebecca 407
Spencer, Sue 375
Spicer, Brenda 131
Spiegel, Valerie 345,360
Spiller, Clyda 295,377
Spina, Frank 371
Spinuzzi, Anthony 398
Spisok, Bertha 295
Spivey, Linda 407
Spohnholtz, Raymond 382
Sprague, Janice 358
Sprehe, Gary 153,279,416
Spreitler, Thomas 293,322,324
Sprengelmeyer, M. D. 388
Sprengelmeyer, Robert 382
Springer, Helmut 381
Springer, Marianne 166,274,419
Springer, Ronald 297
Springman, Nancy 166,405
Sproat, Stan 417
Spudich, Laura 295,407
Spytek, Sue 422
Sramek, Wayne 359
Srivastava, Bhupendra 308
Srivastava, Veena 308
St. Pierre, Juanita 375
Stachnik, Kenneth 371
Stackhouse, Vernon 284,398
Stadlander, Carl 371
Staehle, Barbara 407
Staff, James 293
Staffeldt, Constance 375
Stahl, Rae 407
Stahlberg, Judy 390
Staley, Donald 381
Staley, Sheryl 295
Stallone, Vito 356
Stame, William 418
Stamison, Phillip 231,361
Stamp, Gary 154
Stangley, Judith 117
Staniec, William 276,318
Stanton, Daisy 351
Stapel, Richard 112
Staples, Laurence 293,371
Stark, Sonny 367,371
Stark, William 159,310
Starks, Aubrie 280
Starr, Fred 275
Staszak, Albert 383
Stattel, Richard 320,427
St. Aubin, Rodney 282
Staudenraus, Kay 375
Stech, Carol 360
Steck, Mary 154
Steege, Robert 371
Steele, Richard 193,371
Steffern, Russell 334,371
Steffes, Karen 373
Steffes, Paula 365,375
Stegemann, Richard 112,389
Stegner, Terrence 368
Stein, Paul 112,321
Steinborn, Leonard 426
Steincamp, Jeanette 419
Steiner, Janet 419
Steingrubby, Theresa 403
Stelle, Carol 376
Stellhorn, Ronnie 398
Stellwagon, John 424
Stemler, Patricia 38,166,276
Stenberg, Carla 375
Stensel, Irene 428
Stepanek, Thomas 154
Stepansky, William 293
Stephens, Barbara 387,390
Stephens, Kaye 360
Sterling, Gary 296
Sterling, Wallace 323
Sternberg, Vernon 183
Stevens, John 159
Stevens, Marjorie 131,394
Steward, John 399
Steward, Vicki 284
Stewart, Dorothy 131
Stewart, Kathleen 375
Stewart, Lucy 278
Stewart, Patricia 407
Stewart, Sue 375
Stewart, Warren 112,297
Stice, Sandra 295,387,390
Sticht, Janet 330
Stiles, Lee 387,391
Stilts, Vicki 391
Stumeling, David 398
Stuner, Michael 166
Stunnett, Terry 398
Sturitz, Jeanne 380
Stuska, Eveline 131
Suitt, Daniel 302
St. John, Marvin 131,315
Stober, Kenneth 113,296
Stock, David 420
Stock, John 435
Stocks, Ann 390
Stoddard, Charles 292
Stoddard, Janet 375
Stoelzle, Hal 276
Stoever, H. J. 302
Stoffel, Rita 295,390
Stokes, Judith 375
Stokes, Karol 279,405
Stokes, Paula 376
Stokes, Robert 183
Stoltz, Cheryl 132,282
Stoltz, Linda 132
Stoltz, Peter 362
Stolz, Patricia 306
Stombaugh, Sue 306,373
Stone, Pete 432
Stone, Robert 309
Stone, Ronald 420
Stone, Sharron 403,407
Stone, Terry 407
Stone, Virgil 113
Stonestreet, Jeanne 390
Stonestreet, Ronald 137
Stopher, Steven 284,383
Storm, Cheryl 117,396
Storm, Gerrie 166,390
Storm, Jackie 425
Stott, Laura 367,375
Stout, James 393
Stout, Ronald 395
Stoutenour, Joyce 374
Stovall, Lloyd 203
Stover, Lawrence 330,371
Stowell, Thomas 320
Straley, Shirley 299
Strand, Gerald 388
Strand, Ted 388
Strang, Steven 426
Strate, James 431
Straub, Carole 396
Straub, John 274,383
Straus, Priscilla 413
Strawn, John 459
Streckenbach, Donna 419
Strelceky, Richard 321
Strell, Gary 281,353
Strieker, Allen 105,314,324,399
Strine, Joanne 277,306
Stritzel, David 193
Strohl, Billie 421
Strohmeier, Suzanne 397
Stromeyer, Ruth 405
Strong, Walter 154
Stuart, Joseph 398
Stuart, Robert 321
Stubblefield, Richard 154
Stuckey, James 398
Studd, Albert 418
Stulginskis, Dennis 398
Stults, Norman 166,382
Stumpf, Ruth 390
Stumpf, Sharon 255,358
Sturdevant, Ray 433
Sturgis, Lindell 85
Stuttley, Henry 352
Styck, Wayne 166,382
Suchy, Kenneth 132
Suelee, Joyce 396
Suhurt, Jamel 310
Sullins, Cheryl 279
Sullivan, Leslie 334
Sullivan, Michael 166,431
Sullivan, Nancy 422
Sullivan, Richard 371
Sumbal, Ghulam 310,317
Summers, Bruce 307
Summers, David 434
Summers, Ranelle 390
Summers, Robert 307
Sunderman, Judith 374
Sundrup, Doris 430
Sunquist, Dale 282
Suren, Thomas 371
Surman, Barbara 374
Surman, William 181
Sutcliffe, Sherry 358
Sutherland, Michael 433
Sutterfield, Sharon 397
Suttie, James 301
Sutton, Donna 372
Sutton, Harold 330
Sutton, Sandra 372
Sutton, Stephen 398
Sutula, Phillip 398
Sutwalski, Bernard 113
Suzuko, Mita 418
Svejar, John 423
Svoboda, Linda 372
Swan, David 335,430
Swan, Edwin 432
Swansen, Fredrick 371
Swanson, Barbara 433
Swanson, Kathryn 390
Swanson, Ted 420
Sweeney, Robert 159
Sweeten, Gary 132
Swick, Ralph 108
Swing, Rodger 431
Swisher, Susan 375
Sworloff, Isadore 318
Swredo, Robert 273
Sychowski, Arthur 113
Sydel, Errol 331,371
Sufert, Don 328
Sylvester, Gloria 236
Syprzak, Allen 321
Szyt, Lawrence 431

T

Tabel, Claire 350
Tabor, Donna 358,372
Tabor, Jane 141
Taft, Evelyn 166
Taft, Sharon 406
Tahmas, Samir 317,333
Tai, James 389
Talbert, Larry 383
Talbott, John 388
Talcott, Sheryl 360
Tallford, Patricia 141,306
Talley, Horton 114
Tally, Emma 132
Tally, Mary 350
Tam, Bing-Kwong 298
Tamblin, James 301
Tamkon, Ellen 375
Tandhasetu, Tanya 426
Tanner, Joyce 422
Tappendorf, Marvin 371
Tapscott, Kenneth 371
Taradash, Randall 393
Taraschke, William 193
Tatarczuch, Thomas 357
Tate, George 308
Tate, Margaret 274,419
Tate, Michael 154
Tate, Wayne 427
Tavern, Parote 369
Taylor, Andrea 166,278
Taylor, Carol 390
Taylor, Cleveland 382
Taylor, Craig 389
Taylor, Dale 388
Taylor, Don 431
Taylor, Edward 382
Taylor, Eleanor 407
Taylor, Fredrick 154
Taylor, Gary 166,417
Taylor, Glenn 113
Taylor, Gordon 113,296
Taylor, Joel 427
Taylor, Joseph 113,265,347
Taylor, Joy 328,422
Taylor, Joyce 422
Taylor, Judy 381
Taylor, Mary 353
Taylor, Robert 304
Taylor, Steven 105,293,298,398
Taylor, Suzanne 320
Taylor, Wayne 321
Taylor, William 105,318
Teague, James 293
Techakamphu, C. 310,374
Tedrick, Jenna 354
Tedrick, Phillip 299
Teeddale, Connie 372
Teich, Daniel 388
Temples, Betty 433
Templeton, James 117,294,319,392
Templeton, Justus 362
Templeton, Louise 281,297
Tencza, Janice 334,375
Tenny, Charles 86

Termuende, Edwin 436
 Terry, Cecil 113
 Terry, Janet 365,402,405
 Terry, Sandra 396
 Teske, Adele 403,407
 Teske, Robert 302
 Thaggard, Marion 132
 Thanni, Olawumi 291
 Theiss, Helmut 383
 Thiele, Craig 419
 Thinnalak, Orasa 407
 Thipkhosithkun, S. 430
 Thode, Carolyn 419
 Thoele, Joan 423
 Thomas, Clarence 367
 Thomas, Frank 144
 Thomas, Harold 388
 Thomas, James 304,355
 Thomas, Jimmy 154
 Thomas, Joseph 276,318
 Thomas, Joyce 390
 Thomas, Judy 407
 Thomas, Leroy 362
 Thomas, Mary 323,407
 Thomas, Rank 433
 Thomas, Robert 310,329
 Thomas, Sandra 299,397
 Thomas, Yam 298
 Thompson, Camiell 422
 Thompson, Charlotte 268
 Thompson, Douglas 388
 Thompson, Janice 137,277,421
 Thompson, Linda 328,375
 Thompson, Sharon 375
 Thompson, Terri 375
 Thorne, Thomsen 315
 Thorneburg, Constance 390
 Thornton, Judy 278,381
 Thorp, Elizabeth 331,372
 Thorp, Nelson 319
 Thorpe, Rita 422
 Thorsen, Lynn 390
 Thrailkill, Marian 402
 Thrasher, Kenneth 154
 Thrasher, Richard 413,434
 Threlkeld, Brenda 328,422
 Threlkeld, Richard 71,349,357
 Threlkeld, Stephen 310
 Throneburg, Ronald 324,388
 Thurston, Gloria 271
 Thyberg, Diane 320,354
 Tice, John 335
 Tickner, Robert 388
 Tidwell, Jerry 113,296,321
 Tighe, Deborah 324,329,413,436
 Tillman, Sheadrick 308,355
 Timeikas, Regina 299,334,394
 Timmons, David 113,321
 Tinen, Janise 394
 Tingler, Robert 113
 Tippet, Janice 424
 Tipsword, Joseph 166
 Tiskos, Leslie 419
 Tison, Diana 407
 Titus, Kenneth 193,369
 Toberman, George 181
 Tobey, Albro 431
 Tobiasz, Wayne 431
 Toci, Mary 426
 Todd, Curtis 370
 Todd, Malcolm 302
 Todd, William 425
 Todoroff, Lawrence 132
 Toeneboehn, Judith 397
 Tolbert, Lauren 430
 Toler, Charles 307
 Toler, Donald 396
 Toler, George 225,359
 Toliver, Dick 398
 Tomala, Don 425
 Tomala, Richard 371
 Tomlinson, Richard 431
 Toole, Frederick 154
 Torbeck, Robert 427
 Torrence, Paula 375
 Torrens, Catherine 132,328,417
 Treens, Joy 417
 Toth, Mary 216
 Tottleben, Donald 308
 Towle, Brenda 306,390
 Townes, Wardeen 419
 Towns, Jim 328
 Townsend, Terry 113,424
 Traber, Sharon 376
 Tracy, Charles 113
 Tracy, David 307
 Tracy, Esther 132
 Tracy, Phillip 221
 Traeger, Janet 376
 Traiber, Penelope 404
 Framnell, Terry 113
 Frankir, John 113,296
 Ireece, Marion 183
 Trent, Barbara 242
 Trencham, Charles 259,280
 Treusch, Brian 281

Troxler, Karen 396
 Triestman, Mitchel 371
 Trimmell, Gary 427
 Tripp, Carroll 388
 Tripp, Marilyn 164,273
 Tritt, Timothy 398
 Trobaugh, James 154,297
 Trochelman, Herbert 388
 Troike, Gail 372
 Trojanowski, Thomas 429
 Trost, Ralph 361
 Trost, Susan 358
 Trotter, James 307
 Troupa, Kate 368
 Trousdale, William 154
 Troutt, Lynn 390
 Trowbridge, John 198,199
 Troxel, Carolyn 132
 Troxler, Jeff 259
 Truby, Virginia 381
 Trucand, Alan 383
 Trueblood, Max 431
 Truels, Les 132
 Truitt, Robert 279
 Trusky, Raymond 432
 Tryba, Tom 432
 Trzaskus, Edward 369
 Tsai, Annie 298,331,422
 Tsai, Lilly 154,298,331,422
 Tsao, Raymond 298
 Tschang, Tai 298
 Tucker, Del 291
 Tucker, Donald 371
 Tucker, Lee 154,304,388
 Tucker, Richard 213,353
 Tuerck, Michael 426
 Tuetken, Barbara 419
 Tugwell, Rexford 42
 Turay, Dennis 154
 Turbville, Graham 395
 Turner, Charles 419
 Turner, Ethel 390
 Turner, Gene 181
 Turner, James 132
 Turner, Linda 132
 Turner, Lyle 166,382
 Turner, Michael 399
 Turner, Patricia 301,376
 Turner, Revis 418
 Turner, Vivian 422
 Turner, William 355
 Turney, Richard 419
 Turnipseed, Mary 154,419
 Turton, Barbara 139,350
 Turvey, Dale 388
 Tuxhorn, Karyn 277,282
 Twining, James 425
 Tymitz, John 305
 Tymowicz, Michael 297,432
 Tyschper, Margaret 310,317

U

Uchtman, Donna 407
 Uema, Choko 398
 Ufert, James 296
 Uffelman, Bernard 393
 Uhland, Robert 314
 Uhrk, Jeanette 428
 Ukagwu, Anthony 291
 Uleek, Ronald 105
 Ulmer, David 256
 Umer, Dee 397
 Underdown, Elizabeth 423
 Underwood, David 398
 Underwood, Robert 388
 Underwood, Steven 307
 Undine, James 431
 Unger, Albert 113,296
 Unger, Dennis 388
 Unger, Jeffery 368
 Unland, Dorothy 394
 Unruh, Sallie 428
 Unverfehrt, Lois 358
 Urban, Helen 394
 Urish, Darel 419
 Urquhart, Carol 274,377
 Ury, Janice 381
 Usa, Lynette 433
 Usatuck, Albert 154
 Usher, Gay 394
 Usuk, Yukuya 369
 Utsinger, Marvin 271,388
 Utter, Katherine 274
 Utterback Rosemary 300

V

Vacherlon, Edward 419
 Vamoou, Alexander 154
 Vamoev, Alex 291
 Valenziano, Joseph 308
 Van Ausdal, Lt. Col James 172,276
 Van Brown, Martin 85
 Van Horne, William 371
 Vanagas, Linda 407
 Vanaha, Dan 371

Vaneleave, Patricia 132
 Vandenbark, John 105,314
 Vanderleest, James 395
 Vanderplancke, Jean 275
 Vandersnick, Sally 403,407
 Vandervort, Kathlyn 360
 Vandier Vere, Nancy 376
 Vangeison, Sandra 436
 Vanhoutegen, George 418
 Vanmatre, William 431
 VanMeter, Ella 281
 Vanormer, Diana 373
 Vanormer, Donald 105,303
 Vanscoyc, Ronald 284,380,383
 Vanvalkenburg, Donald 370
 Varcoe, Marilyn 281
 Varley, Charles 388
 Varner, Charles 105,324,330
 Varner, Judith 330
 Vartivarian, Daniel 159,302
 Varvel, Virgil 382
 Varveris, Florentia 367
 Vaughn, Daniel 154
 Vaughan, Schuyler 368
 Vaughn, Danny 290,383
 Vaughn, Judith 132
 Vaughn, Kathleen 428
 Veach, Janet 397
 Vehe, Jill 428
 Veilands, Ragnars 356
 Venegoni, John 276,282,421
 Venegoni, Marlene 166
 Verbeke, Albert 388
 Verreb, Rita 322
 Vericker, Clement 388
 Verkamman, Clasina 132,276
 Verneti, Carol 300
 Vernon, John 388
 Vesely, Karen 360
 Veth, Catherine 396
 Vick, Sylvia 375
 Vidmar, Carol 290,376
 Vierow, Stephen 303
 Vigars, Robert 315
 Vigieliemo, Savio 154,295
 Villarette, Jose 388
 Vincent, Gene 222,224,225
 Vincent, Linda 394
 Vincent, Nancy 390
 Vincent, Raymond 309
 Vines, Doyle 388
 Vinson, Dennis 362
 Vitek, Vicki 407
 Vito, Donald 113
 Vodak, James 117
 Voegel, Roger 357
 Voelinger, Barbara 373
 Voelinger, Michael 388
 Vogel, Charles 387,395
 Vogel, Clifford 392
 Vogel, Dennis 388
 Vogel, Mary 132
 Vogler, Cynthia 350
 Vohs, Charles 113,362
 Voight, John 170,279
 Voith, Pamela 376
 Volkhardt, William 319,393
 Volkman, Harold 368
 Volland, Michael 361
 Volz, Joyce 372
 Von Gerichten, Paul 320
 Von Holten, Roger 166
 Vonalmen, John 433
 Vondrak, Robert 370
 VonKriegsfield, Lynda 195,360,386,387,390
 Voracek, David 291,296,312
 Voruz, Judith 329
 Voruz, Robert 329
 Vrabel, Jon 357
 Vriner, Diana 433
 Irish, John 381

W

Waack, Dale 371
 Wachter, Michael 382
 Wade, John 105,324
 Wade, Judith 141,277,306
 Wadell, Keith 388
 Wadi-Ramah 244,310,317,333
 Waggoner, Marion 279
 Wagner, Anthony 105
 Wagner, Jacqueline 132
 Wagner, Ralph 356
 Wai, Joseph 298
 Waicukauski, Rose 310
 Waite, Cabrim 334
 Walbright, Laurel 390
 Walsh, James 321,334
 Walsh, Thomas 388
 Walden, Edward 256
 Walden, Pete 283
 Waldron, Edward 279
 Walkanoff, Kathleen 195,407
 Walker, Charles 154,304
 Walker, Daniel 167,382

Walker, Emily 407
 Walker, Eric 221
 Walker, Fred 329
 Walker, Johnnie 376
 Walker, Lonnie 315,376
 Walker, Loren 221
 Walker, Robert 314,399
 Wall, Shirley 272,306
 Wallace, Helen 331
 Wallace, Joseph 371
 Wallace, Philip 307
 Wallner, Edward 193
 Wallner, Thomas 427
 Walls, Peter 154
 Walsh, William 155,426
 Walter, Dennis 361
 Walter, Don 155
 Walter, Edward 359
 Walters, Craig 388
 Walters, Dennis 225
 Walters, Edward 225
 Walters, Max 388
 Walters, Richard 293,383
 Walton, Renee 407
 Walton, Richard 308
 Walton, Robert 413,429
 Waltz, Graham 270,291
 Wanaski, George 155,427
 Wang, Cheng 298
 Wang, Donald 155,434
 Wankel, Glen 303,389
 Wantuch, Richard 271
 Ward, David 371
 Ward, Donald 159,371
 Ward, John 307,371
 Ward, Richard 423
 Ward, Robert 349,352
 Ward, Sandra 367,375
 Wargel, Linda 436
 Wargo, David 369
 Warn, Robert 423
 Warner, Jackie 34
 Warner, Maureen 407
 Warner, Mike 307,426
 Warren, Jane 376
 Warren, Robert Penn 43
 Warren, Terry 132
 Warrick, Pauline 365,402
 Warthen, David 356
 Waryjas, Dennis 424
 Warzynski, Chester 357
 Waschick, Walter 280,285,291
 Washer, David 424
 Washburn, John 357,388
 Waters, Linda 306
 Waters, Lois 317,428
 Watkins, Jacquelyn 295,390
 Watkins, Sena 351,390
 Watling, James 430
 Watson, Margie 322
 Watson, Richard 285
 Watson, Robert 392
 Watson, Thomas 181
 Watt, Cameron 423
 Wattelet, Larry 431
 Watters, Ronald 113,282,296
 Wattle, John 275,283
 Wayne, Sharon 386,390
 Wayne, Carolyn 375
 Wear, James 434
 Weatherford, Larry 137
 Weathington, Fitcher 155
 Weaver, J. D. 389
 Weaver, Janet 407
 Webb, Donald 398
 Webb, Elma 419
 Webb, Jean 433
 Webb, Nellie 259
 Webb, Suzie 271
 Weber, David 435
 Weber, Herb 315
 Weber, Lynda 304
 Weber, Michael 388
 Weber, Phyllis 277,421
 Weber, Richard 193
 Weber, Thomas 155
 Weber, Virginia 276,279,281,282,428
 Webersal, Patricia 407
 Webster, Kenneth 307
 Webster, Rosalie 333
 Webster, Rosemary 274,422
 Wedding, David 419
 Weed, Trudy 376
 Weeditz, Anthony 398
 Weekly, Max 301
 Weems, Nancy 328,422
 Weerts, Georgia 394
 Weger, Earl 113
 Weger, Gregg 435
 Wegner, Judith 376
 Wegner, Peter 356
 Wehrman, Keith 274,290,424
 Weid, Stephen 293
 Weidman, James 297,302,320
 Weidner, Donna 132
 Weier, Paul 383

Weihe, Fern 424
 Weihman, Sharon 274
 Weil, Carol 311,397
 Weindruch, Caron 428
 Weiner, Marc 382
 Weinhold, Marian 330
 Weir, Tamara 407
 Weirauch, Nancy 407
 Weishaar, Richard 417
 Weisnicht, Harold 319
 Weiss, Susan 155
 Weiss, Wendy 331,394
 Weatherspoon, Estella 381
 Weitzel, Allen 427
 Welander, Jamer 370
 Welborn, Gene 297,307,388
 Weld, Pamela 373
 Welge, Cathery 390
 Welge, Lynn 376
 Weller, Robert 368
 Wellman, David 349,361
 Wells, James 167,278,290
 Wells, Joseph 383
 Wells, Richard 307
 Wenaas, Ronald 429
 Wenc, Robert 242
 Wendt, James 392
 Wendt, Paul 120
 Wenzel, Michelle 406
 Werner, James 383
 Werth, Edward 356
 Werth, Laurel 251,285
 Werth, Prudence 271,386,394
 Wesbecher, Mary 380
 Wesley, John 435
 West, Barbara 344
 West, Bonnie 350
 West, Charlotte 320
 West, Roger 388
 West, Vincent 283,321
 Westbrook, Bonnie 132,304,373
 Westbrook, Yvonne 323
 Westcott, Jay 389
 Westcott, Robert 270,291
 Westenrieder, R. M. 221,388
 Westerman, Jack 319,432
 Westermeyer, Kenneth 388
 Westfall, Barry 418
 Westin, David 113,419
 Westmorland, General 177
 Westphal, Jane 407
 Westwick, Charles 270,291
 Wetendorf, Fred 383
 Wetherell, Carole 330,390
 Wetherell, Dean 425
 Wetzel, David 432
 Whalen, Charles 371
 Wham, Thomas 389
 Whan, Connie 390
 Wheat, James 388
 Wheatley, Jim 295,335
 Wheatley, Raymond 279,328,413,418
 Wheeler, Alex 397
 Wheeler, Candace 402,407
 Wheeler, Gary 335
 Wheeler, Jean 407
 Wheeler, Mary 350
 Wheeler, Ross 335
 Wheelers, Benjamin 417
 Whelan, James 435
 Whipple, Neil 301,383
 Whisenant, Barbara 373
 Whitaker, Creston 389
 White, Carolyn 407
 White, David 427,432
 White, Edward 383
 White, Jerry 279,388
 White, John 155
 White, Kristine 328,422
 White, Larry 425
 White, Linda 376
 White, Lynn 390
 White, Norman 435
 White, Russell 282,395
 Whitecrapp, Lindell 427
 Whitelock, Lindell 324
 Whithy, Judy 407
 Whitlock, Craig 407
 Whitlock, Stephen 353
 Whitlow, Marilyn 287,354,376
 Whitman, Mary 117
 Whitmyer, Ethel 433
 Whitney, Cynthia 433
 Whitney, Ed 383
 Whitney, Ronald 113,283,296,321
 Whittet, Gary 393
 Wickas, Ed 359
 Wicker, Ruth 322
 Wickholm, Carol 390
 Wicks, Kenneth 133
 Widenhoefler, Sandra 330
 Widrig, Lawrence 275,291
 Wiebler, Kathy 277,295,375
 Wiedeman, Phyllis 376
 Wiedman, William 425
 Wiegman, Marge 167,430
 Wieher, Kathy 403
 Wiermanski, Jerome 368
 Wiese, Robert 388
 Wiggins, Jack 155
 Wiggs, Larry 388
 Wilcoxon, Marshall 296
 Wilde, Marlene 374
 Wilde, Nadine 322,331,372
 Wildhage, William 388
 Wildrick, Robert 359
 Wilee, Donald 294
 Wileff, Richard 426
 Wiley, Gayle 167,290,380
 Wilhelm, John 113,268
 Wilhelm, Thomas 368
 Wilhelms, Judith 407
 Wilkening, Kenneth 155,253,280
 Wilderson, Willie 355
 Wileff, Richard 426
 Wilkins, Jose 172
 Wilkinson, Linda 290,376
 Wilkinson, Sue 407
 Wilks, Janet 397
 Wille, Kenneth 280
 Willett, Ray 368
 Willey, Susan 133,293
 Williams, Brent 356,401
 Williams, Charles 369
 Williams, Darlene 133
 Williams, David 352
 Williams, Diana 391
 Williams, Earl 155,242,444
 Williams, Heidi 274
 Williams, Holly 426
 Williams, Jackie 416
 Williams, Joe 431
 Williams, Karen 324,390
 Williams, Kathryn 376
 Williams, Lee 403,405
 Williams, Mark 383
 Williams, Martha 397,407
 Williams, Mary 133
 Williams, Nancy 390
 Williams, Patrick 370
 Williams, Phyllis 295,402,407
 Williams, Richard 284
 Williams, Robert 362
 Williams, Shirley 141,358
 Williams, Teresa 376
 Williams, Theodore 383
 Williams, Thomas 301,368
 Williams, Tommy 369
 Williams, Wargail 432
 Williams, Wayne 416
 Williams, William 386
 Williamson, David 392
 Williamson, Tammy 360
 Willis, Darrell 304,393
 Willis, Gary 256
 Willis, Garry 386,388
 Willis, Larry 371
 Willison, Linda 407
 Wills, Judy 216
 Wills, Walter 102
 Willsey, Jimmie 427
 Wilson, Sharon 417
 Wilson, Bonita 394
 Wilson, Bruce 356
 Wilson, Charles 321
 Wilson, Cheryl 277
 Wilson, Daniel 388
 Wilson, David 242,244,245
 Wilson, Donald 388
 Wilson, Annette 376
 Wilson, Eldon 393
 Wilson, Eric 307
 Wilson, Florence 133
 Wilson, Gary 293,356,434
 Wilson, George 369
 Wilson, Glenn 283,296
 Wilson, Jerry 133
 Wilson, J. W. 416
 Wilson, James 389
 Wilson, Jeanne 306,374
 Wilson, Kathryn 133
 Wilson, Kay 320
 Wilson, Lela 430
 Wilson, Linda 333,418
 Wilson, Margaret 367,374
 Wilson, Marsha 331,422
 Wilson, Martha 167,274,404,436
 Wilson, Morris 418
 Wilson, Nancy 23
 Wilson, Patricia 367,376
 Wilson, Robert 388
 Wilson, William 299,371,425
 Wimberly, Richard 388
 Windeguth, Elizabeth 390
 Winfield, David 113
 Winfree, Marcia 354
 Wing, Nancy 133,276
 Wingler, Donald 425
 Winguist, James 319
 Winkler, Leonard 321
 Winkleman, Eulonda 133,305
 Winkler, Edward 420
 Winn, Ronald 431
 Winning, Steven 424
 Winsor, Cassandra 386
 Winter, Patricia 375
 Winton, Peter 367
 Wintrich, Carl 304
 Wirth, Thomas 193
 Wise, Beth 407
 Wise, Bruce 432
 Wise, James 155
 Wisely, Albert 416
 Wisely, Forrest 310
 Wiseman, Vicki 306
 Wisowski, Eugene 155,429
 Wisneski, Charles 431
 Wiss, Kay 354
 Wiszynski, Stanley 318
 Witcher, Keith 432
 Witkowski, Greg 155
 Wittenauer, Lonnie 389
 Wittenauer, Susan 391
 Wittenborn, Carol 390
 Witter, Judith 407
 Witters, Mike 418
 Wittnam, Donna 133,320
 Witty, Gaine 382
 Witwood, Linda 390
 Wobbe, Carol 254,358
 Woessner, Connie 167,274,367,373
 Wofford, Asenith 376
 Wolak, Kathy 133,264,329,358
 Wolf, Jerry 309
 Wolf, Robert 278,398
 Wolf, Sherry 372
 Wolf, Terry 155,433
 Wolf, Wayne 371
 Wolfe, Carol 372
 Wolfe, Jerry 159
 Wolfe, Larry 389
 Wolfe, Sharlett 133
 Wolf, Antionette 397
 Wolff, Cheryl 374
 Wolfrum, David 431
 Wolfson, Jack 433
 Wolfson, Kenneth 386,393
 Wolnick, Steven 383
 Wolter, Kim 141
 Wolters, Linda 403,407
 Womack, Garherine 357
 Wong, Ling 369
 Wong, Peter 298
 Wong, Sing 298
 Wonneberg, Kathleen 133
 Woo, Joseph 389
 Wood, Eugene 324
 Wood, John 419
 Wood, Laura 390
 Wood, Lawrence 303,322,334,393
 Wood, Linda 133,350
 Wood, Robert 285
 Wood, Samuel 388
 Wood, Walter 303,383
 Woods, George 223
 Woods, Jerry 390
 Woodward, Robert 388
 Woody, Larry 168,275
 Woodriddle, Richard 431
 Woolridge, Barbara 376
 Woolsey, Jeanne 141,278
 Woolsey, Jeffrey 137
 Woosley, Shirley 167
 Workman, Peter 368
 Worley, Pamela 287
 Worley, Richard 435
 Worms, Gerald 388
 Worobey, James 386,393
 Worstell, William 382
 Worth, Ed 349
 Worth, Gary 278
 Wray, Larry 388
 Wrede, Judy 298,417
 Wright, Claudia 376
 Wright, Daniel 370
 Wright, James 301
 Wright, Judith 117,287,311
 Wright, Michael 388
 Wright, Nadine 376
 Wright, Robert 107
 Wright, Rodney 419
 Wright, Ronald 155
 Wright, William 279,335
 Wunderlie, Sharon 133
 Wunderlich, Thomas 386,393
 Wyatt, Judy 428
 Wyatt, Ronald 113,416
 Wykoff, John 229,398
 Wyman, Lynn 381
 Yablong, Ira 371
 Yaeger, Dale 307
 Yager, Janice 167,376
 Yancey, Deborah 374
 Yang, Johnny 392
 Yano, Eugene 299
 Yarger, Dianne 419
 Yates, Lori 279
 Yates, Michael 353,369
 Yau, Tommy 298
 Yau, William 298
 Yeater, Theodore 427,155
 Vedrnak, Diana 141,306,372
 Yentes, Gloria 376
 Yeo, Kwang Ok 312
 Yeong, Ah Soo 167
 Yesley, Ronald 304
 Yokley, Fred 371
 Yopp, Barbara 390
 Yorum, Yvonne 390
 Youman, Ronald 256
 Young, Alex 429
 Young, Beverly 350
 Young, Caryl 426
 Young, Gary 133
 Young, Grace 390
 Young, Margo 428
 Young, Steven 388
 Young, Thomas 388
 Young, William 113
 Youngman, Henry 42
 Younker, Daryl 133
 Yousef, Walid 302
 Youssi, James 359
 Yrigoyen, James 192,193,393
 Yuam, Linda 298
Z
 Zabothe, Denise 372
 Zacheis, Barbara 396
 Zahora, Sharon 133,282,390
 Zaleski, Joseph 183
 Zambos, Carl 357
 Zander, Veronica 426
 Zanotti, Judith 376
 Zarkovich, Dorothy 419
 Zaros, James 395
 Zastrow, Edward 357
 Zavala, Russell 296
 Zeeko, David 117,427
 Zeff, Jack 331
 Zehr, John 303
 Zeikel, Don 395
 Zeitler, Lawrence 388
 Zeitler, Lynda 390
 Zeller, Amy 415
 Zeller, Connie 295,334,358
 Zeller, Gary 292,293
 Zeller, Linda 334,358
 Zeller, Robert 415
 Zeller, Suzie 415
 Zelmer, Julianne 295
 Zeni, Barbara 350
 Zepecki, Frances 407
 Zettergren, Leslie 388
 Zielbauer, Joseph 155
 Zielinski, Thomas 431
 Ziemke, Terry 193
 Zigman, Kathleen 376
 Zikmund, William 275
 Zima, Sheila 436
 Zimmerman, Jack 291
 Zimmer, Elaine 377
 Zimmerman, Phyllis 403,407
 Zink, Alberta 141,277
 Zink, John 324
 Zink, Lynda 372
 Zinkann, Jack 361
 Zinkhon, Charles 113
 Zipfel, Henry 167,383
 Zmuda, Carol 390
 Zmuda, Frank 271
 Zobairi, Riazuddin 317,333
 Zoetler, Winston 322
 Zonka, James 307,388
 Zook, Fredric 276
 Zucker, Rosalie 155,391
 Zumwalt, George 297
 Zupancic, David 293,383
 Zurek, Susan 423
 Zurkammer, Janet 301,376
 Zurko, Robert 357
 Zurlene, Linda 278,358
 Zweifel, James 290
 Zweifel, Richard 113
 Zwicke, Kenneth 117,319

Perspective: 65-66

Larry Humes (50) of Evansville fails to stop Boyd O'Neal (44) as he lays the ball in the hoop during SIU's 80-75 victory.

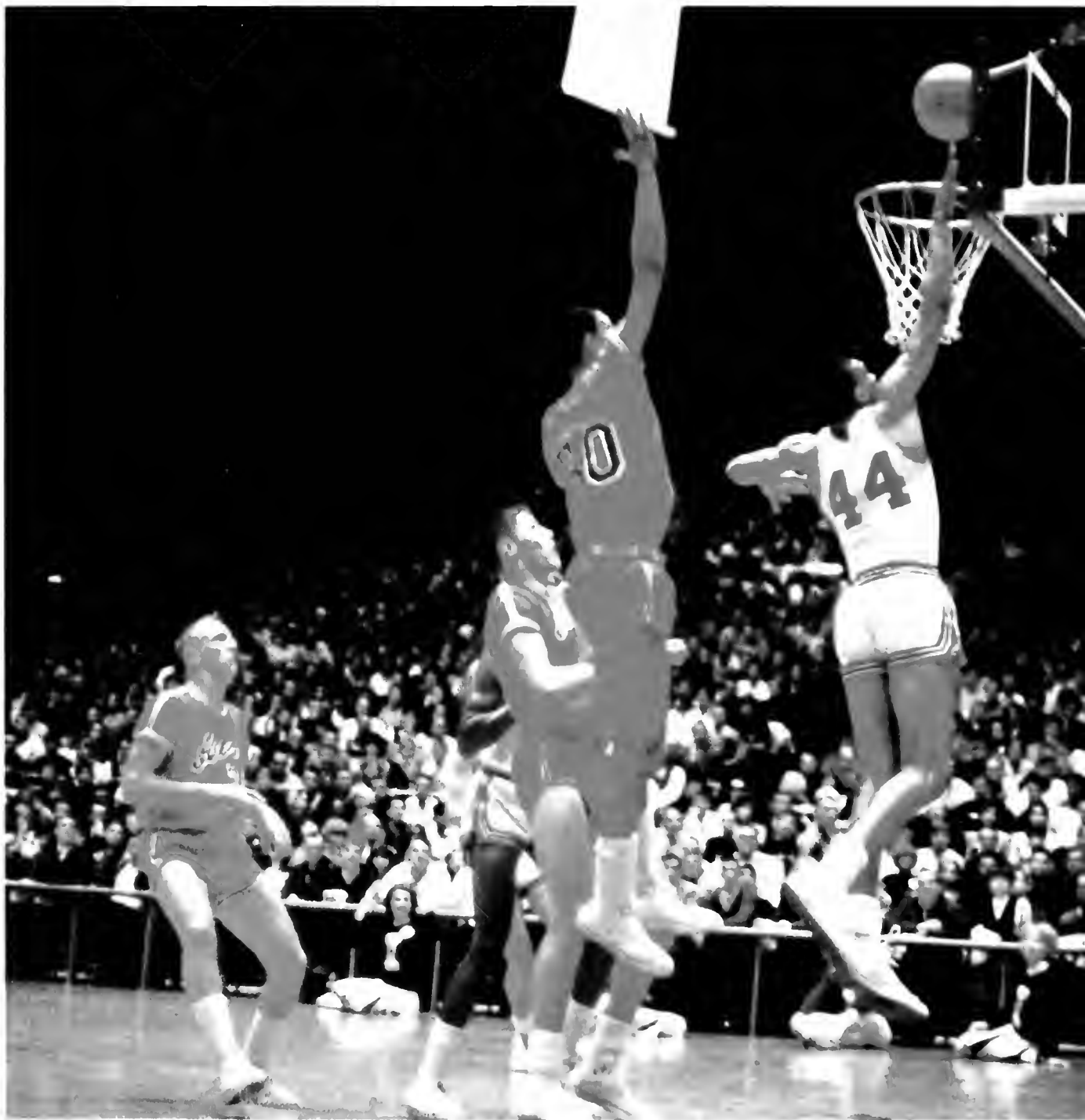



The Pep Band with its combination of musical and vocal support was one of the most avid groups boosting Saluki spirit.

The delegates to VISION 65 were as interesting as the program.



The changing times resulted in a protest movement during spring called RAM.

Students Become Involved in Campus Protests

Student protests swept across the nation during spring quarter with the most notable at Berkeley. The Rational Action Movement (RAM) assured students that SIU was not going to be another Berkeley. RAM staged two rallies and circulated petitions for support. A letter was sent to President Morris requesting that student rights and duties be defined and that a working group be formed to evaluate the role of students in determining University policies. Fall quarter protests took the form of a teach-in, a march, and a debate on the Viet Nam war. Protest movements reflect an awareness in today's student.

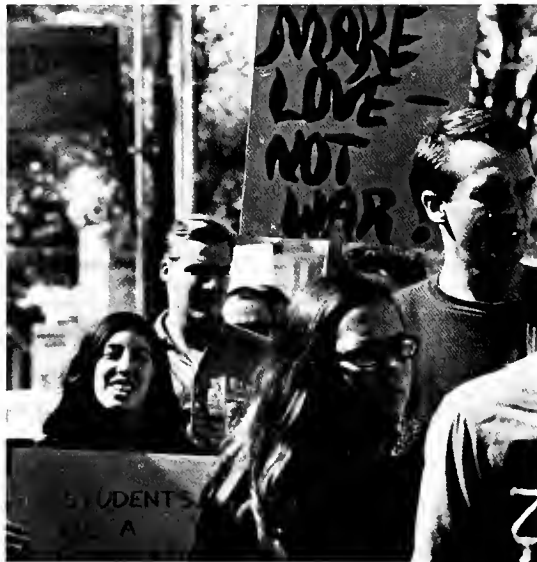

The Students For a Democratic Society staged a peace march in November in protest of U.S. policy in Viet Nam.



One of the RAM student Leaders, Bryan Schechmeister, addresses the students at the rally and outlines RAM.

From 1,300-1,500 attended the RAM rally which informed students of the plans, purpose and responsibilities of the movement.





John Strawn provided entertainment at the RAM rally by singing several songs he wrote about current SIU problems.



Marching for one's convictions does not erase the possibility of an egg shampoo.



Muckelroy was filled to overflowing during the teach-in at which Dr. Schilpp and other SIU professors spoke on the Viet Nam war.

An orderly assembly of SIU students met with RAM spokesmen concerning the vital and important question of student rights.

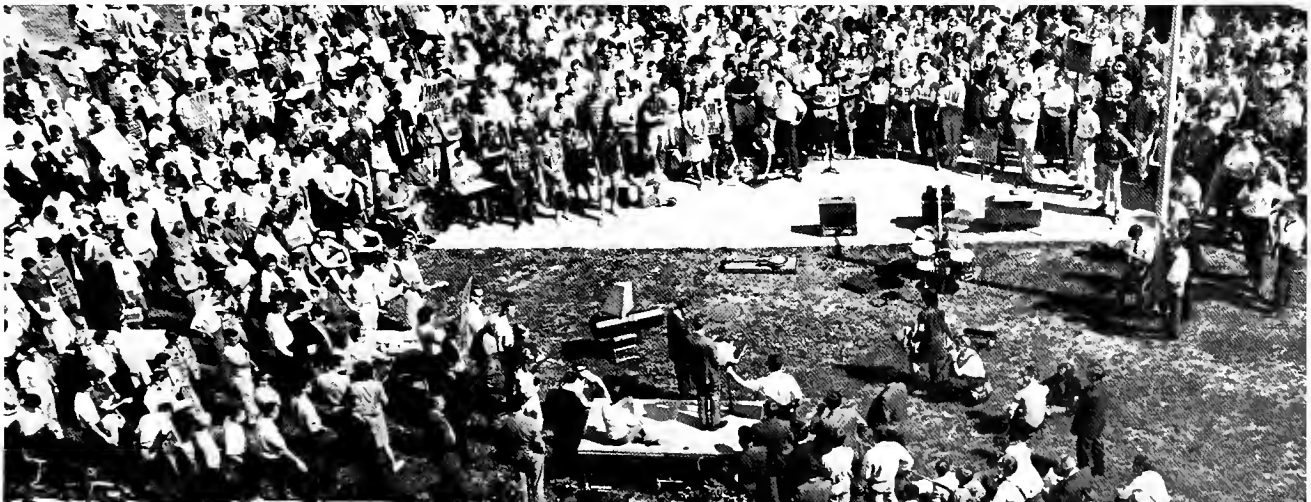



A parallel can be drawn between the war protests of today and the strike by the women of Athens in the play *Lysistrata*.

Each Season Reflects a New Mood

The increase in spirit on campus was due to the number one rating of the team, the rivalry with Evansville, and tournament fever.



The spirit of students changes with the season and the school year, and reflects an image of university life at Southern. During the spring there was a natural gravitation toward the beaches of Crab Orchard and Lake-on-the-Campus as spring fever arrived on campus. Activities such as musicals, plays, dances, movies, and special entertainers quickened the pace of social life at SIU during the fall.

It was not until winter quarter that things turned green on campus. Green hats, green sweatshirts, and green horns accompanied the students to the Arena to watch the Salukis play basketball. Saluki spirit reached its peak during the Evansville game and NCAA tournament.

A sand-covered beach and a bit of sunshine supplied students with fun-filled activity as a leisurely pastime away from the books.



VISION 65 Challenges for Human Communication

The First International Congress on the "New Challenges for Human Communication" was sponsored by the Center for Typographic Arts in cooperation with SIU. VISION 65 was concerned with the challenges posed by technological and social developments in ways which will stimulate the individual and the community. The keynote address was given by Buckminster Fuller, SIU professor of design. Renown authorities in many fields addressed the delegates. Other SIU professors contributing to the conference were Carl Lindegren, Will Gay Bottje, and William Perk.

The speaker at the rostrum, Hon. Ousman Soce Diop, stressed the importance of communications as a basic condition for progress.

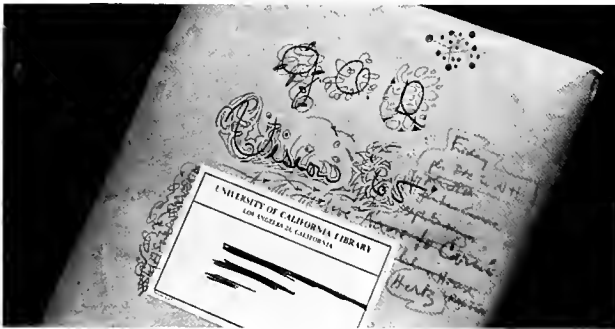

The problem of communication between speaker and delegate was resolved by the intricate doodling on a delegate's packet.



Delegates to the VISION 65 conference pause between speakers to view the displays arranged at unusual angles.

Buckminster Fuller, guided the panel in an attempt at synthesis and critical assessment of the congress.



Editor Is Grateful to Staff and Contributors

For over five decades the *Obelisk* has attempted to portray the stages of a growing University. The staff of the 1966 *Obelisk* is happy to add another chapter to the story of Southern Illinois University. The *Obelisk* began this year with a dream—a rash hope—that the book would offer something new for the reader and would again be recognized as one of the best nationally. The dream was not altogether accomplished, but the book was, nevertheless, completed. After the deluge of many frustrated cries for pictures, copy,

and mercy, sighs of relief came from the staff as the *Obelisk* office became calm for the first time in thirteen months.

It was a year of firsts for the *Obelisk*: offset printing replaced the traditional letterpress, the book was larger than ever, and a new style of layout was utilized. The production for the 1966 *Obelisk* was done mainly through the conscientious efforts of W. Manion Rice, adviser; and the associate editors: Kenneth Wilkening, Terry Myers, Laura Chovanec, Deanna Schlemmer, and Rose Astorino.

Jeanne Baker
Editor, '66 *Obelisk*

Picture Credits

Greg Pierson, pp. 3,12,13,15,44,45,46,47,82,83,184,185,240, 241,460 (color).

Rick Berger, pp. 4,11,337.

Jim Starkey, pp. 364,365,384,385.

William Horrell, p. 23.

Richard Kolb, pp. 9,194,195.

Hal Stoelze, pp. 215,218.

Jacque Durand, p. 114

Photographic Service

Robert Stokes, director

Jack Cooper, Marilyn Kilby

Larry Turner, Werner Mertz

Ralph Seghers, Cheryl Caplinger

Dave Lunan, Bryan Hawkins

Shirley Allison, Betty Fiorino

Pat Cox, Richard Dusek

Dale Taylor, Bob Campbell

Dennis Chanoux, Jane Floyd

Printing Memoranda

Paper:

Pages 1-16:

Typography: Body copy for pages 1-16 set in 14 pt. Baskerville Italics; Captions, 8/10 pt. Baskerville Italics; Body

copy set in 10/12 Baskerville; Captions, 8/10 Baskerville; Headlines, 24 pt. Futura Medium; Sub-headlines, 14 pt. Futura Medium; Idents, 8/8 Baskerville.

Volunteer Staff

Mimi Sandifer, Charles Salat

Don Lukasik, Carol Wobbe

Shirley Rohr, Patsy Schwarm

Janet Salsi, Sharon Stumpf

Roland Gill, Pam Janello

Mary Jane Coffel, Dave Born

Larry Woody

Senior Pictures

D.V. Neunlist (A-Q)

Neunlist Studio

213 W. Main, Carbondale

George Rolando (R-Z), (VTI).

Rolando Studio

717 S. Illinois, Carbondale

Printer

American Yearbook Company

Hannibal, Missouri

Al Jones

Dan DeLaporte

Cover

William Snell

The S.K. Smith Company

Chicago, Illinois



