

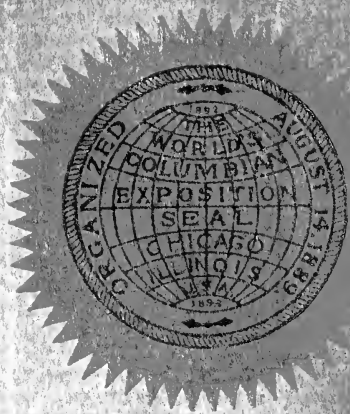

Digitized by the Internet Archive
in 2010 with funding from
CARLI: Consortium of Academic and Research Libraries in Illinois

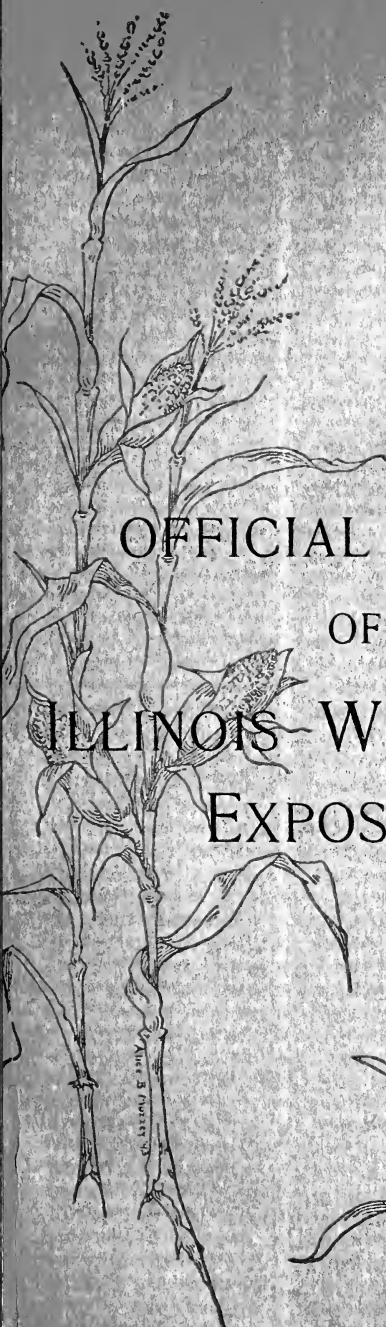



OFFICIAL CATALOGUE

OF THE

ILLINOIS WOMAN'S

EXPOSITION BOARD

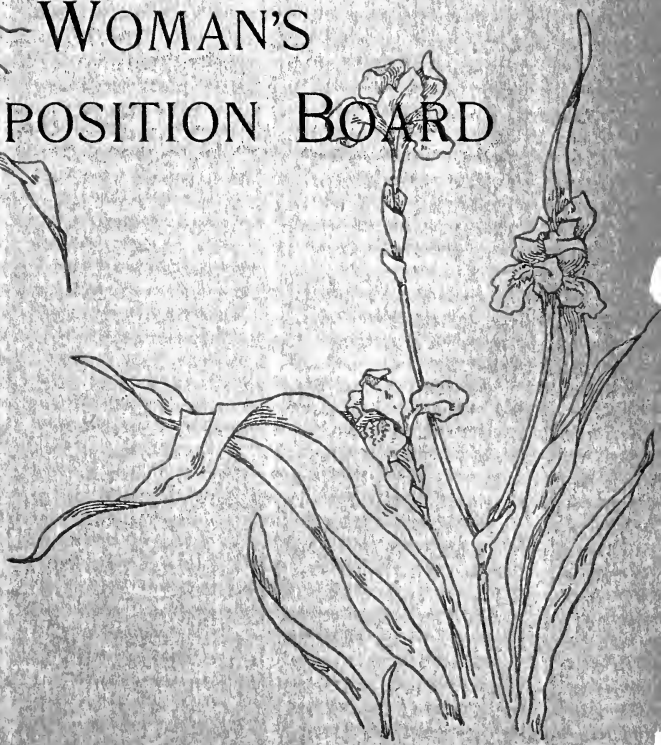

Mess. & Putnam's

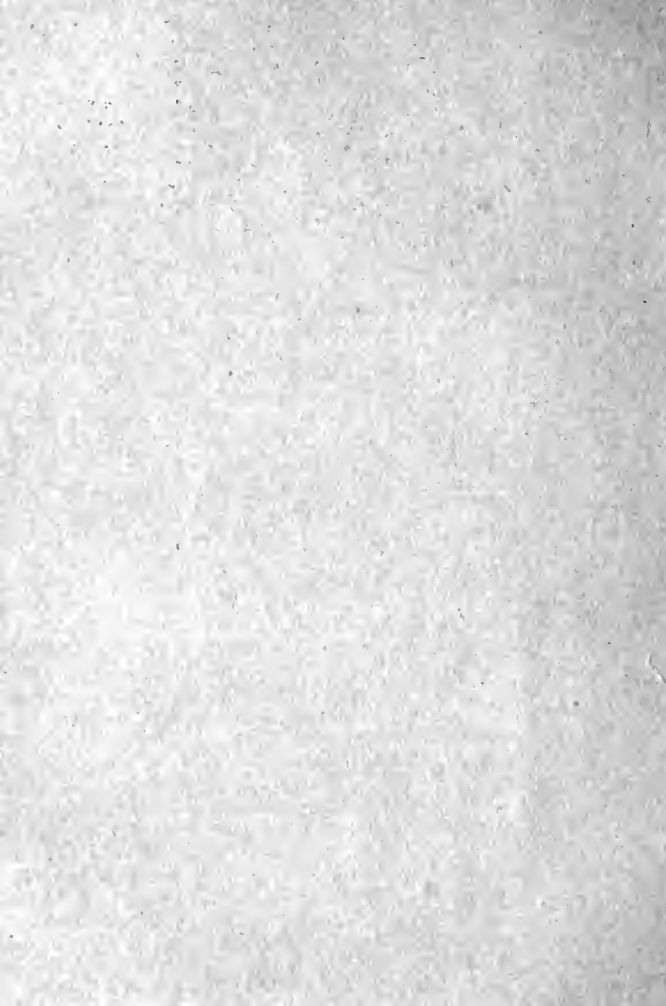



MRS. MARCIA LOUISE GOULD, *President.*
 MRS. ROBERT H. WILES. MISS CALLAHAN.
 MRS. OGLESBY. MRS. GILBERT.
 FRANCINE E. PATTON. MRS. CANDEE. FRANCES WELLES SHEPARD.

OFFICIAL CATALOGUE

ILLINOIS
STATE HISTORICAL
LIBRARY.

OF THE

ILLINOIS

WOMAN'S EXPOSITION BOARD.

CHICAGO:
W. B. CONKEY COMPANY, Official Publishers to the Columbian Exposition,
1893.

PRESIDENT,

MRS. MARCIA LOUISE GOULD, MOLINE.

VICE-PRESIDENT,

MRS. ROBERT H. WILES, FREEPORT.

SECRETARY,

MISS MARY CALLAHAN, ROBINSON.

MRS. RICHARD J. OGLESBY, ELKHART. *
MRS. FRANCES L. GILBERT, CHICAGO
MRS. FRANCINE E. PATTON, SPRINGFIELD.
MRS. ISABELLA LANING CANDEE, CAIRO.
MRS. FRANCES WELLES SHEPARD, CHICAGO.



F 7 25.
C 53.31
I 2980

LITERATURE.

MRS. FRANCES L. GILBERT, CHICAGO, CHAIRMAN.

At the first executive session of the Illinois Woman's Exposition Board, held in September, 1891, suggestions for an exhibit were made by each member of the board. One of the many ideas advanced was a proposition to collect a copy of every book written by women of Illinois for display at the Columbian Fair, thus informing the interested as to the intellectual development of the women of the state in the year 1893.

In Illinois the committee on literature was not appointed until August of 1892, and in the meanwhile Columbian County Clubs had been organized through the efforts of the board in every county in the state, Cook County alone excepted, where the organizations of women were already so numerous that it was thought the work could be more effectually carried on through them.

The chairman of the committee on literature appealed to these clubs to secure the publications of their authors and they responded helpfully to the request for assistance.

It soon became apparent that all intellectual endeavor had not been made in the large cities. Country, villages and towns contributed to the library of nearly five hundred volumes contained in this list.

The first book written by an Illinois woman — the veteran of the collection, "Early Engagements—" bears date of 1854. Its nearest of kin, "Wau-Bun," was written in 1856; the last "Old Kaskaskia" in 1892. Forty years, hardly middle aged, is the intellectual life of woman in this state.

During this brief life almost every department of human interest has been touched upon. Many of our authors have achieved distinction, some for originality, some for their great moral or religious influence, others for fine writing and still others for scholarly research. Of this number one is a member of the Philosophical Society of London and of the International Congress of Orientalists and another of the National Society of America.

Illinois is particularly fortunate in artistic accomplishment, having several illustrators of books whose fame is national and even international; one having secured the medal at Vienna as an amateur photographer. Since then, her art has been applied to the embellishment of books. All of these are a delight to lovers of the esthetic in literature.

Education, not in the narrow "What is an island" manner of the past, but upon the broad plan of freedom and liberty for every talent of mind and grace of body, has a most desirable place in the literature of to-day in Illinois. Medicine, science, law and art have been written upon wisely and helpfully although not voluminously by our women.

Domestic science and physical culture are now receiving such attention that the celebrators of the fifth Columbian centennial should rival the models now seen only in classic art and whose perfections seem unattainable to the present generation.

Perhaps the bravest, worthiest work done by women is the manna gathered for the newspapers which nourishes and enriches all the days of our lives but is seldom crystallized into form and therefore not forming a part of permanent literature. Of these industrious writers, Illinois has an army, camped in many fields through the state, helping to keep life pure and worthy. Twenty-seven papers in the state are edited and published by women, and no large daily is now complete without woman's work. The magazine holds a place in the hearts of all its readers that

fears no competition. Its arrival in the family is awaited with impatience and hailed with enthusiasm. To this valuable department of the reading world, the women of Illinois have added thirteen, not an unlucky number since the Declaration of Independence. For twenty years a woman in Illinois has held with dignity and marked ability the position of editor and proprietor of the official court journal of the state, *The Chicago Legal News*, which she founded. In this achievement, all womankind has been encouraged in strong, earnest endeavor in fields long harvested by men.

In presenting this list of the books, magazines and papers of the women of Illinois, two systems have been adopted, one alphabetical and one classified. This double method it is hoped will assist those desiring information to secure it with the least possible effort.

- Abbott, Mary, Chicago.** *The Beverlys.*
Abbott, Mary, Chicago. *Alexia.*
Allison, Frances Ekin, Chicago. *Men, Women and Money.*
Altgelt, Emma F., Chicago. *The Nortons.*
Abbott, Alice Asbury, Chicago. *Ground Arms* (translation).
Ashton, Carrie May, Chicago. *Glimpses of Sunshine in Woman's Century* (compilation).
Anonymous, Chicago. *How to Acquire Personal Beauty.*
Babcock, Mrs. M. B., Springfield. *Poems.*
Bancroft, Emily Adams, Morgan County. *Memorial and Letters of Rev. John R. Adams.*
Bates, Clara Doty, Chicago. *From Heart's Content.*
Bates, Mrs. Lindon W., Chicago. *Armais.*
Bayley, Mrs. Mary Laning, Chicago. *At the Foot of the Cross.*
Beckwith, Anna, Chicago. *Constance Winter's Choice.*
Belle, Lillian, Chicago. *The Love Affairs of an old Maid.*
Bittinger, Mrs. J. C., Chicago. *Silver Threads.*
Blanchard, Leon, Stark County. *Tried in the Fire.*
Blinn, Frances Gray, Jo Daviess County. *Eyes and Ears.*
Bosworth, Bessie Bryant, Chicago. *Dramatic Studies.*

- Bouvet, Marguerite Knox County.** Prince Tip Top; Sweet William and Little Majorie's Love Story.
- Boyd, Jean Hughes, Carroll County.** Carroll County Mirror.
- Boyden, Helen W.** Editor and compiler of Boyden's Speaker; Boyden's Reader—First and Second.
- Bradshaw, Amy M., Chicago.** Poem.
- Brainerd, Mary, Winnebago County.** Book of Poems.
- Bramhall, Mae St. John, Chicago.** Japanese Jingles.
- Brotherson, Frances B. M., Peoria County.** The Centennial Year, Poems.
- Brury, B. Paxson, Morgan County.** A Fruitful Life; a Narrative of Stephen Paxton.
- Buckner, Mrs. M. C., Peoria County.** Silk Culture.
- Burgess, Caroline H., Peoria County.** Savanarola.
- Burnham, Clara Root, Chicago.** Miss Bagg's Secretary; Young Maids and Old; Next Door; Dearly Bought; No Gentleman; A Sane Lunatic; The Mistress of Beech Knoll; Dr. Latimer.
- Burt, Mary E., Chicago.** The World's Literature (two vols.); Literary Landmarks; Browning's Women; Seed Thoughts from Robert Browning; The Story of the German Iliad Birds; and Bees (introduction).
- Campbell, Mary McPherson, Chicago.** Madagascar.
- Candee, Isabella Laning, Cairo.** Amateur Entertainments.
- Cain, Bertha Clay, Fulton County.** Andromasche.
- Carew, Rachael.** Tangled.
- Carman, Nellie M., Chicago.** Children's Meetings.
- Catherwood, Mary Hartwell, Vermillion County.** The Romance of Dollard; Story of Tonté; The Lady of Fort St. John; Old Kaskaskia.
- Chandler, Lucinda B., Chicago.** Non-Flesh Eating; The Moral Education of Labor; Subsistence and Justice; The Divineness of Marriage; What is Social Purity?
- Cheney, Mrs. Emma C., Chicago.** History of the Civil War.
- Clark, Mary J., La Salle County.** The Record of a Ministering Angel.
- Clemens, Mrs. E. J. M., Massac County.** The Religion of South America.
- Clemens, Mrs. E. J. M., Mrs. J. Willing.** Rosario; La Plata Countries of South America.
- Coffey, Annis Baldwin, Peoria County.** The Shakespeare Class of '92.
- Cooke, Maud C., Chicago.** The Table and the Kitchen.
- Cooke, Maud C., Chicago.** Three Meals a Day.

- Corbin, Caroline Fairfield, Chicago.** Letters from a Chimney Corner; His Marriage Vow; Our Bible Class; Rebecca, or a Woman's Secret; Belle and the Boys; A Woman's Philosophy of Love.
- Cornwell, Elmira, Chicago.** Columbian Sewing Book.
- Crow, Emma A., Pike County.** History of Pike County.
- Currier, Mrs. S., DeKalb County.** Through the Wilderness; The Trapper's Niece; By the Sea.
- Curtiss, Anstiss W., DuPage County.** One Question.
- Dayre, Sydney.** The Queer Little Wooden Captain.
- Dean, Teresa H., Chicago.** How to be Beautiful.
- Deane, Mrs. M. A., Shelby County.** Out of Darkness into Light.
- Dean, C., Chicago.** The World's Fair City.
- DeKoven, Anna Farwell, Chicago.** An Iceland Fisherman (translation).
- Dennison, E. W.** Lucy's Way out of the Dark.
- Dewey, J.** Compilation.
- Doggett, Kate Newell, Chicago.** The Grammar of Painting and Engraving.
- Donelson, Catherine, Chicago.** Roger Latimer's Mistake.
- Doyle, Mrs. C. W., Sangamon County.** Edna Carlisle.
- Edwards, Mrs. Sarah, LaSalle County.** Our Branch and its Tributaries.
- "Eleve," Chicago.** Spiritual Law in the Natural World.
- Elliott, Lucern, Morgan County.** Camaille and Other Poems.
- Engleman, Emma, Chicago.** Compilation of Lists of Public Charitable Institutions and Societies of Chicago.
- Engle, Alice B., Chicago.** A Story of Four Acorns.
- Elgin Woman's Club, Kane County.** Our Best Recipes.
- Farnham, Eliza W., Kane County.** Life in Prairie Land.
- Farrand, Harriet A., Chicago.** The Moravian Indian Boy; The Berry Pickers of Wise; Little Hands and other Stories.
- Farro, Sarah E., Chicago.** True Love.
- Farwell, Mary E., Chicago.** Life of William Carey.
- Fay, Amy, Chicago.** Music Study in Germany.
- Fearing, Blanche, Chicago.** In the City by the Lake; The Sleeping World and Other Poems.
- Fessenden, Laura Dayton, Chicago.** Essie Beth; A Puritan Lover; The Faith of the Albigenses; A Witch's Daughter.
- Gardiner, Frances Hale.** Madame de Stael (translation); Russia, its People and its Literature (translation).

- Gardner, Ida M., Jo Daviess County.** Outlines of Renaissance and Reformation.
- George, Minnie M., Kane County.** Busy Work for Little People; Suggestions for Busy Work.
- Gesterfeld, Ursula N., Chicago.** Science of the Christ; The Prodigal Son; A Chicago Bible Class; Christian Science.
- Gibson, Ida Preston, Chicago.** A Legend of Venice.
- Gilbert, Emilie E., Effingham County.** Poems.
- Glossop, Mrs., Chicago.** Guide to Chicago.
- Goss, Catherine Everett, Sangamon County.** Compilation Album.
- Granger, Martha J. and Edith L., Chicago.** Dowst Subscription Record, Dowst Combined Advertising Record and Ledger.
- Greer, Ella C.** Advertisements: Curry Comb Papers.
- Griffith, Eva Kinney, Chicago.** A Woman's Evangel.
- Grimshaw, Mrs. Wm. A., Pike County.** History of Pike County.
- Griswold, Hattie Tyng, Chicago.** Fencing with Shadows; Lucile and Her Friends; Home Life of Great Authors; Apple Blossoms; Fate and Faith; Waiting on Destiny.
- Gordon, Anna A., Chicago.** The White Ribbon Birthday Book; Marching Songs for Young Crusaders; Juvenile Work; The White Ribbon Hymnal.
- Haight, Mrs. C. H., Kendall County.** Wealth, by the Wayside.
- Hailman, Mrs. W. H., Chicago.** Law of Childhood.
- Hall, Abbie G., Lee County.** "Ways and Means" Series (three pamphlets); Common Sense Botany; Drawing Made Easy.
- Hall, Hattie G.** Hall's Composition Outlines.
- Harbert, Elizabeth Boynton, Chicago.** Out of Her Sphere; Amore.
- Hargis, Lavina, Chicago.** The Graded Cook Book.
- Harrison, Elizabeth, Chicago.** The Vision of Dante; A Study of Child Nature.
- Harrison, Mrs. L., Peoria County.** Bee Culture; First Annual Report of Illinois; State Bee-Keepers' Association; How I Became a Bee-Keeper.
- Haskell, Lucy A. and Helen, Madison County.** A Bouquet of Alpine Flowers.
- Hawkes, Mary E., Chicago.** The Printer's Devil.
- Hayes, Laura, Enid Yandell and Jean Loughborough, Chicago.** Three Girls in a Flat.
- Hayden, Sarah Marshall, Gallatin.** Early Engagements.
- Haynes, C. M., M. D., Chicago.** Electro-therapeutics.
- Heath, Mrs. B. S., Lee County.** Publisher: Labor and Finance; Revolution.



"THE DRAMA"—ADELE FAY. PANEL IN FRIEZE OF RECEPTION ROOM.

- Henry, Mrs. S. M. I., Chicago.** The Voice of the Home; The Pledge and the Cross; Victoria; Evangelistic Manual; Beforehand; One More Chance; Afterward; Mabel's Work.
- Henry, Mrs. S. M. I., Chicago.** The Unanswered Prayer; Frances Raymond's Investment; After the Truth Series.
- Henshaw, Elizabeth, Ottawa, LaSalle County.** Poems.
- Heron, Addie E., Chicago.** Dainty Work for Pleasure and Profit.
- Hill, Elizabeth, Shelby County.** My Childhood's Home.
- Hobbs, Annie, Shelby County.** Happy Hours.
- Hofer, Andrea, Chicago.** Child Christ's Tales; The Christ Child.
- Hoffman, Mrs. Capitola Armour, Carroll County.** Poems and Prose Productions.
- Howliston, Mary H., Will County.** Child's Song Book; Cat Tales and Other Tales.
- Hopkins, E. A. W., Will County.** Ella Lincoln.
- Holmes, Mary E., Winnebago County.** Morphology of the Carinæ.
- Hodgson, Eliza, Tazewell County.** Little Tommy Tompkins; Martha Tablet.
- Holbrook, Elizabeth, Randolph County.** Old Kaskia Days.
- Hood, Helen L., Evanston.** A Young Woman Journalist.
- Howe, Sarah Proctor.** In Memory of Rev. E. Frank Howe.
- Hubbard, Laura M., Chicago.** Report of the Woman's Physiological Society.
- Hull, Mary H., Chicago.** Columbus and What he Found.
- Huntley, Anna M., Morgan County.** Poems.
- Hurd, Eliza Gilbert, Knox County.** Drossy Gold.
- Holliday, Mrs. E., Shelby County.** Three Strange Stories; Maplewood; Kate Comerford.
- Jackson, Julia Newell, Chicago.** A Winter Holiday in Summer Lands.
- Jacobs, Minnie and Ida Stiefel, Chicago.** St. Paul's Bazaar Cook Book.
- Jarvis, Josephine, Union County.** Translations: Mother Play and Nursery Songs; The Education of Man.
- Jerome, Irene E., Chicago.** From an Old Love Letter; The Message of the Blue Bird; Sun Prints in Sky Tints; One Year's Sketch Book; Illustrations: In a Fair Country; A Bunch of Violets.
- Jewett, M. J., Chicago.** First Steps in Natural Science.
- Johnson, Mrs. Herrick, Chicago.** Comfort.

- Johnston, Julia H., Peoria County.** The School of the Master; Life of Adoniram Judson.
- Jo Daviess County.** Our Own Cook Book.
- Kay, Mrs. S. R., Iroquois County.** Twelve States and a Kingdom.
- Keever, Emily V., Jo Daviess County.** Ruth Ellis.
- Kellogg, Emily A. and Cora L. Stockham, Chicago.** Mother's Portfolio.
- Kinzie, Mrs. John H., Chicago.** Early Days in the Northwest; "Wau-Bun;" Walter Ogilby; Mark Logan.
- Kirby, Julia Duncan, Morgan County.** Biographical Sketch of Joseph Duncan.
- Kirkland, Miss E. S., Chicago.** Short History of France; History of English Literature; Six Little Cooks; Dora's House-Keeping; Speech and Manners.
- Klinek, Julia Moody, Chicago.** When Woods Are Green. Illustrated by Vinnie Ream Moody.
- La Salle County.** The Ottawa Cook Book.
- La Favre, Carrica, Chicago.** The Royal Road to Beauty, Health and Higher Development; Physical Culture and Graceful Walking; Mother's Help and Child's Friend.
- Lester, Helen W., Chicago.** Marianola. (Translation from Spanish of B. Peroz Galdos.)
- Lieb, Sarah, Chicago.** History of Michigan.
- Lindsay, Deane H., Chicago.** Parliamentary Practice.
- Logan, Eliza, Joliet, Will County.** Wayside Jottings.
- Logan, Belle V., Chicago.** Her Shattered Idol.
- Loranger, Alexina, Chicago.** The Revenge of Circe; A Cardinal Sin; Nameless Love; Stronger than Death; The Evil Eye. (Translations from the French.)
- Loughborough, Jean, Laura Hayes and Enid Yandell, Chicago.** Three Girls in a Flat.
- Maertz, Louise, Adams County.** New Method for the Study of English Literature; Key to the Study of English Literature.
- Marsh, Marie More, Chicago.** Vic.
- Mason, Amelia Gere, Chicago.** The Women of the French Salons.
- Mason, M. Louise, Chicago.** Right Living.
- Mason, Mary Murdoch, Chicago.** Mae Madden.
- Matteson, Mrs. O. S., Chicago.** The King of the Air.
- Matthews, Jennie E.** Gems of Song.
- McMahon, Anna Benson, Adams County.** The Study Class.

- McClure, Mrs. J. D., Secretary, Peoria County. Memorial Day Association Records.
- McClure, Mrs. J. C., Peoria County. Gathered Crumbs.
- Mergler, Marie J., M. D., Chicago. Guide to the Study of Gynecology.
- Meyer, Lucy R., Chicago. Deaconesses.
- Meyer, Lucy Rider, A. M., Chicago. Real Fairy Folks.
- Miller, Hattie E., Aurora, Kane County. Madame Chrysantheme; Woe to the Conquered. (Translations.)
- Miller, Janet. Kin-Folk.
- Mills, Abbie, Winnebago County. Whispers of the Comforter; Quiet Hallelujahs.
- Mills, Anna W., Chicago. He That Hath Seen Me Hath Seen the Father.
- Mitchell, Ellen M., Chicago. Essays.
- Monroe, Harriet, Chicago. Valerie and Other Poems.
- Moreland, Mary L., Wyanet, Ill. Under His Wings; Which: Right or Wrong; The School on the Hill.
- Morgan, Anna, Chicago. An Hour with Delsarte.
- Morgan, B. C., Chicago. The Happy Home Health Guide.
- Morgan, Nina Lillian, Chicago. A Summer Song.
- Morley, Margaret Warner, Chicago. A Song of Life.
- Myers, Annie E., Chicago. Home Dress Making.
- Nickerson, Mrs. N. P., Chicago. Japanese Art.
- Nourse, Laura A. S., Rock Island. The Lyric of Life.
- Oliver, Martha C., Morgan County. Easter Glory.
- Onahan, Mary J., Chicago. The Social Question. (Translation of address by L'Abbe Winterer at the social congress of Liege.)
- Oak Park Unity Club, Chicago. A Club Story.
- Thumb Nail Sketches of White Ribboners, Chicago.
- Packard, Mrs. E. P. W., Chicago. Prisoners' Hidden Life.
- Parker, Mrs. Frank, Stuart. Order of Exercises in Elocution.
- Parker, Gertrude W. Elocution.
- Peckham, Pannette, Chicago. Book of Poems.
- Peoria Woman's Club, Peoria County. Essays.
- Perley, Mrs. T. E. From Timber to Town.
- Perry, Carlotta, Chicago. Poems.
- Peters, Clara Lyon, Iroquois County. Excursion to Mexico.
- Petticlerc, Emma L., and Ellen M. Raynor, Joliet, Will County. History of the Town of Cheshire, Mass.

- Petherbridge, Mrs. A. D., Peoria County. English Cathedrals.
- Phelan, Agnes Vivian, Chicago. Margaret of Anjou.
- Phelons, The, Chicago. Three Sevens.
- Phelon, Mrs. M. M., C. S., Chicago. Physics and Metaphysics; The Mystic Sense of the Scriptures.
- 7 Piatt, Emma C., Piatt County. History of Piatt County.
- Pitkin, Mrs. Lorraine J., Chicago. Mystic Songs. Publisher: Floral work for Eastern Star Chapters.
- Pollock, Louise, Chicago. National Kindergarten Manual; National Kindergarten Songs and Plays; Cheerful Echoes.
- Powell, Tallulah Matteson, Chicago. An English Girl in America.
- Pratt, Sarah W., Chicago. Tim's Fairy Tales.
- Pullman, Margaret MacDonald, Peoria County. Summerland; Days Serene.
- Rankin, Sarah Burlingame. Marianne, Queen of the Jews; Climbing; Poems.
- Raynor, Ellen M., and Emma L. Petticlerc, La Salle County. History of the town of Cheshire.
- Reed, Elizabeth A., Chicago, member of Philosophical Society of Great Britain and Member of International Congress of Orientalists. Hindu Literature; Persian Literature.
- Rhea, Sarah J., Chicago. Missionary annals: Life of Henry Martyn.
- Rich, Helen Hinedale, Chicago. A Dream of the Adirondacks.
- Rider, Lucy J. and Nellie M. Carman, Chicago. Children's Meetings.
- Rockford Cook Book, Rockford County.
- Robinson, Lelia Josephine, Chicago. Law Made Easy.
- Roe, Elizabeth A., Winnebago County. Recollections of Frontier Life.
- Roe, Marion Edmonds, Winnebago County. How Six Girls Made Money.
- Rogers, Emma Winner, Chicago. Deaconesses in the Early Church; Deaconesses in the Modern Church.
- Rudd, Anna F., Knox County. Aids to History.
- 1 Rush, Clara B., Pike County. Ninety-Nine Days.
- Sangamon County. Woman's Journal; Woman's Stock Company.
- Sawyer, Elizabeth A. Turner, Chicago. The Singing Brook.
- Schoen, Amely J., Peoria County. Lecture on Buddhism.
- Scott, Clara H., Austin, Cook County. The Royal Anthem Book.
- Shallenberger, Mrs. E. H., Stark County. Stark County and its Pioneers.
- Shaw, Frances A., Jo Daviess County. Victor Hugo, a translation from the French of Alfred Bardou. Translations: Famous French Authors; Delsarte System of Oratory.

- Shaw, Marian, Jo Daviess County. Queen Bess.
- Shay, M. B. R., LL. D., La Salle County. Shay's Questions of Common Law Pleading.
- Sheldon, M. French, Chicago. Severance Herbert.
- Shutt, Mrs. W. E., Sangamon County. The Exchange Cook Book.
- Shuman, Carrie V., Chicago. Favorite Dishes.
- Smith, Eleanor, Chicago. A Child's Garden of Verse.
- Smith, Ellen Galusha. How to Shade Embroidered Fruits and Flowers.
- Smith, Mrs. George Clinton, Sangamon County. The Field is the World.
- Smith, Eva Monson, Sangamon County. Woman in Sacred Song.
- Smith, May Riley, Sangamon County. Fringed Gentian.
- Somers, Anna M., Peoria County. Common People vs. Common Schools.
- Springer, Rebecca Ruter, Sangamon County. Songs by the Sea; Beechwood; Self.
- Starr, Eliza Allen, Chicago. Christmas-Tide; What We See; Christian Art in Our Own Age; Pilgrims and Shrines (2 vols.); Isabella of Castile; Songs of a Lifetime; Patron Saints (2 vols.).
- Starrett, Helen Ekin. Letters to a Daughter; Gypsy; Letters to a Little Girl; Letters to Elder Daughters; Future of Educated Women; Pete.
- Steele, Frances Mary and Elizabeth Livingston Steele Adams, Chicago. Beauty of Form and Grace of Vesture.
- Stevenson, Dr. Sarah Hackett, Chicago. Boys and Girls in Biology; Physiology of Woman.
- Stevens, Mrs. W. W., and Mrs. J. H. Ferriss, Joliet, Will County. A Few Sketches of Joliet.
- Stiefel, Ida, and Minnie Jacobs, Chicago. St. Paul Bazaar Cook Book.
- Stockham, Alice B., M. D., Chicago. Tokology.
- Stockham, Cora L., and Emily A. Kellogg, Chicago. Mother's Portfolio.
- Stocking, Sarah L., Rock Island County. A Scheme for Historical Study; Columbian Entertainments.
- Stone, Mrs. Leander, Chicago. Willie and Carrie.
- Straub, Maria, Chicago. The Story of Starved Rock.
- Strong, Mary F., Chicago. Maggie's Mistake.
- Stryker, Elizabeth, Chicago. Life of Samuel Mills.
- Sullivan, Margaret, Chicago. Mexico; Ireland of To-day.
- Summers, Miss, Chicago. The Unpopular Public; For Her Daily Bread.
- Swanzy, Mrs. W. W., Chicago. Oratorio of the Messiah; Roundell; Evelyn, and other Poems.

- Taylor, Ida Scott, Morgan County.** Our Armor for Every Day; Forsake Me Not; A Little Leaven.
- Taylor, Ida Scott, and Martha C. Oliver, Morgan County.** The Story of Columbus.
- Taylor, Winnie L., Stephenson County.** His Broken Sword.
- Titterington, Sophie Bronson, Will County.** Rachel Hastings' Girls.
- Thompson, Mary S., Chicago.** Rhythmical Gymnastics.
- Tillson, Rebecca Holmes, Christian County.** Reminiscences of Early Life in Illinois.
- Todd, Emma J., Kane County.** Normal Course in Reading (8 vols.).
- Tomkins, Ellen C., Lee County.** The Vail Family.
- Utter, Rebecca Palfrey, Chicago.** The King's Daughter, and other Poems.
- Van Anderson, Helen, Chicago.** It is Possible; The Right Knock; The Cup Bearer; Every Day Helps.
- Villars, Mary H., Christian County.** Stories of Home and Home Folks.
- Visher, Julia Sargent, Chicago.** A Christening Gift.
- Voss, Hedwig, Chicago.** The Bible for Children; Glimpses of the World; White House Cook Book. (Translations.)
- Waisbrooker, Lois, Chicago.** The Occult Forces of Sex.
- Wait, Clara Hadley, Peoria County.** Bessie's Christmas Plans.
- Walworth, Ella Hardin, Chicago.** Battle of Saratoga.
- Washington, Lucy H., Morgan County.** Echoes of Song.
- Waterbury, M., Ogle County.** Seven Years Among the Freedmen; The Dove and the Crow.
- Waterhouse, Harriet C.** Elocution.
- Waugh, Catherine G., A. M., Winnebago County.** Woman's Wages.
- Wellington, A. A., Chicago.** By a Way that they Know Not.
- West, Mary Allen, Knox County.** Childhood: Its Care and Culture.
- Wheeler, Mrs. Chas. Gilbert, Chicago.** Annals of the Chicago Orphan Asylum.
- White, M. Louise, Peoria County.** Prose and Poetical Selections.
- Wiggs, Anna Oldfield, Chicago.** Hayne Home; Apple Blossoms.
- Wilder, M. L., Champaign County.** Our Girls at Castlewood; Memoir of Robert Moffat; Mr. John and His Boys.
- Willard, Frances E., Chicago.** Nineteen Beautiful Years; Glimpses of Fifty Years; A Classic Town; Women in the Pulpit; How to Win; A Life of Service.

- Williams, Alice L., Chicago.** Love and Friendship; Comforting Thoughts; Spices for Easter Incense; A Handful of Letters; Treasures Old and New; Many Thoughts for Many Hours.
- Williams, True M., Chicago.** Frank Fairweather's Fortunes.
- Williams, True M., Chicago.** Illustrations: New Stories from an Old Book.
- Willett, F. B., Chicago.** Illustrations: Lake Geneva; Tapestry Painting.
- Willing, Frances Skinner, Chicago.** Dame Heraldry; Visiting Our Neighbors.
- Willing, Mrs. J. F. and Mrs. E. M. J. Clemens, Massac County.** Rosario.
- Wilson, Cynthia Hannon, Sangamon County.** Doves' Wings.
- Wines, Emma Stanbury, Sangamon County.** The Moral Teachings of Shelley's Poems.
- Winnebago County.** Rockford Cook Book.
- Woodbridge, Anna E., Lee County.** Jessie and Ray; A Summer in the Rockies.
- Wooley, Celia Parker, Chicago.** A Girl Graduate; Roger Hunt; Rachel Armstrong.
- Worcester, Mrs. J. H., Jr., Chicago.** Life of David Livingstone.
- Workmeister, Maria, Chicago.** Vergebens.
- Worthington, E., Pike County.** History of Pike County.

MAGAZINES.

- Fashion Journal.** Laura A. Chamberlain, Chicago.
- International Fire Proofer.** Caroline Wescott Romney, Chicago.
- Child Garden.** Kindergarten Publishing Company, Chicago.
- Kindergarten Magazine.** Amalie Hofer, Chicago.
- The Arts.** T. Vernetta Morse, Chicago.
- Interstate School Review, Danville, Ill.** Miss Lottie E. Jones, Editor; Miss Mary S. Jones, Publisher.
- Journal of Industrial Education.** Mrs. Frances E. Owens, Miss Ellen Snyder, Miss Kate Will, Chicago.
- The Oread of Mt. Carroll Seminary.** Mt. Carroll Seminary Students.
- Universal Truth.** Fanny M. Harley, Editor, Chicago.
- The Athena.** Lucy Waite, A. M., M. D., Janet Gunn, M. D., Odelia Blinn, M. D., Emma L. Benham, M. D., D. D. S., Prudence B. Saur, M. D., Chicago.
- Manford's Magazine.** Mrs. T. H. Tabor.
- Center Thoughts.** Non-Partisan W. C. T. U.

S. S. Lesson *Illustrator.* Abbie C. Morrow.

Chicago Woman's News. Frances L. Dusenbury.

Woman at Work. Odelia Blinn, M. D., Mrs. Laura G. Fixen.

Queen Isabella Journal. Eliza Allen Starr, Frances Dickenson, Ellen A. Martin, Corinne S. Brown, Catherine V. Waite.

Rockford Collegian. Published by Students' Association of Rockford College.

PAPERS EDITED, PUBLISHED AND MANAGED BY WOMEN OF ILLINOIS.

By-Way, Sidney, Ill. Mrs. Eva Robinson Stewart, Publisher.

Carnival Herald, Chicago. (Published April 15 to 29, 1879.) Elizabeth Boynton Harbert, Editor.

Carroll County Mirror, Mt. Carroll. Jean A. Hughes Boyd, Editor and Proprietor.

Chicago Legal News. Myra Bradwell, Editor.

Congregational Church at Work, Mound City, Ill. Rebecca Depew, Associate Editor.

Daily News, The, Joliet. Edited by Women of Will County.

Daily Union Signal, Chicago. W. C. T. U.

Dixon Sun, Dixon, Ill. Inez A. Kennedy, Proprietor and Manager.

Friend of Home, The, Effingham, Ill. Ada Y. Kelley, Editor.

Home Visitor, The, Chicago. Miss E. T. Colburn, Editor.

Illinois Watch & Tower, Bloomington, Ill. Mrs. Ameria E. Sanford, Editor and Publisher.

Illinois Workshop, Chicago. Mary Allen West (deceased), Helen L. Hood.

Mound City Republican, Mound City, Ill. Misses Brandt and Hunter, Editors and Publishers.

National Picket, The, Monticello, Ill. Mrs. Flo Miller, Editor.

Oak and Ivy Leaf, Chicago. Woman's Temperance Publishing Association.

Old Flag, The, Pittsfield, Pike County, Ill. F. G. Turner, Editor.

Patrol, The, Geneva, Ill. Forrest Crissey, Ella B. Baker, Editors.

Pike County Banner, Pittsfield. C. I. Swan, Editor and Proprietor.

Quincy Sunday School Optic, Quincy, Ill. Julia D. Pratt, Editor and Publisher.

Record, The, Joliet, Will County. W. W. Stevens, Editor and Proprietor.

Record and Appeal, Evanston, Ill. Mrs. Mary C. Van Benschoten, Editor.

Republican, The, Salem, Ill. Mrs. Belle C. Johnson, Editor.

Signet, The, Monticello, Ill. Inez Jamison Bender, Editor and Publisher.

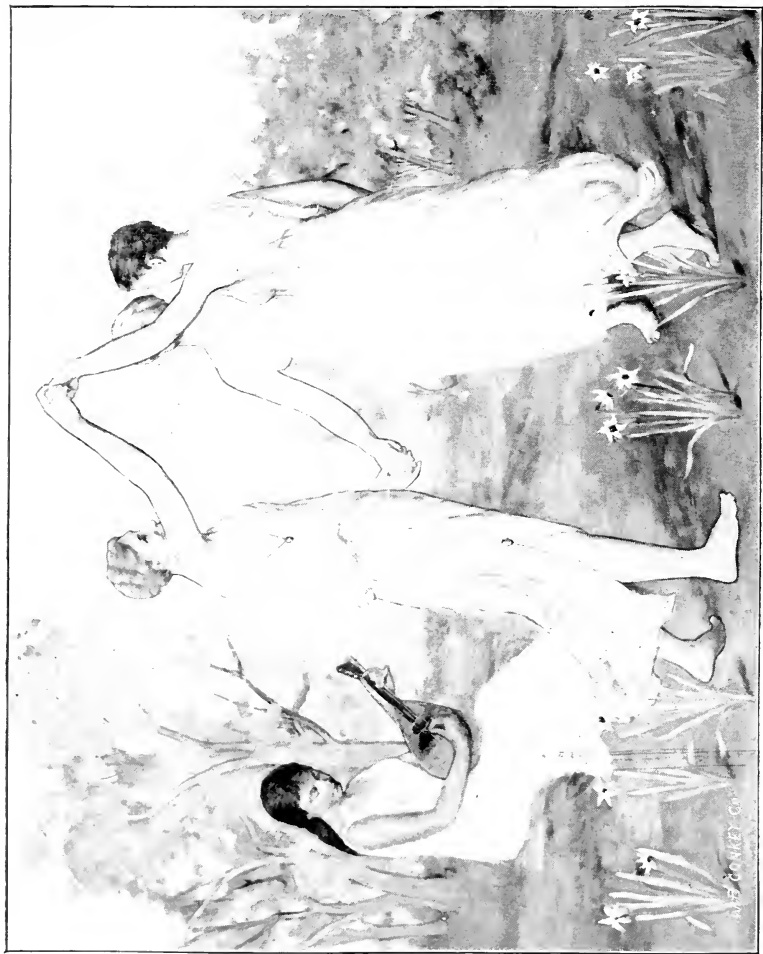

"THE DANCERS"—M. W. MEANS, PANEL IN FRIEZE OF RECEPTION ROOM.

Stark County News, Toulon, Ill. Mrs. James A. Henderson, Editor and Publisher.

Stillman Valley Graphic, Stillman Valley, Ogle County, Ill. Anna M. Atwood, Editor.

Sunday School Record, The, Jacksonville, Ill. Mrs. H. M. Hamill, Editor.

Young Crusader, The, Chicago. Alice M. Guernsey, Editor.

PUBLISHING COMPANIES.

1. Anderson, Helen Van., 358 Burley Street.
2. Associated Printing Association, Sarah Wilder Pratt, 2919 Indiana Avenue.
3. Burley Publishing Co., Frances L. Dusenbury, 170 Madison Street.
4. Harley, Mrs., 87 Washington Street.
5. Kindergarten Literature Co., Amalie Hofer, Woman's Temple.
6. National Press League, Auditorium Club Room.
7. Searl & Gorton, 69 Dearborn Street.
8. Stockham, Dr. Alice B., 277 Madison Street.
9. Woman's Printing & Publishing Co., The, 415 Dearborn Street.
10. Woman's Temperance Publishing Co., Woman's Temple.

ARTS.

Christmas-tide. Eliza Allen Starr.

What We See. Eliza Allen Starr.

Christian Art in our Own Age. Eliza Allen Starr.

In a Fair Country. Illustrated by Irene E. Jerome.

A Bunch of Violets. Illustrated by Irene E. Jerome.

The Message of the Blue Bird. Illustrated by Irene E. Jerome.

Sun Prints in Sky Tints. Illustrated by Irene E. Jerome.

One Year's Sketch Book. Illustrated by Irene E. Jerome.

From an old Love Letter. Illustrated by Irene E. Jerome.

Old Friends with New Faces. Mrs. N. Gray Bartlett.

Mother Goose of 1893. Mrs. N. Gray Bartlett.

Japanese Art. Louise Gonse; translated by Mrs. N. P. Nickerson.

The Grammar of Painting and Engraving. Kate Newell Doggett.

BIOGRAPHY.

Memorial and Letters of Rev. John R. Adams. Compiled by Emily Adams Bancroft.

Biographical Sketch of Joseph Duncan. Julia Duncan Kirby.

- Madame DeStael, Albert Sorel. Translated by Frances Hale Gardiner.
- My Childhood's Home. Elizabeth Hill.
- In Memory of Rev. E. Frank Howe. Sarah Proctor Howe.
- Isabella of Castile. Eliza Allen Starr.
- Life of William Carey. Mary E. Farwell.
- Life of Judson. Miss Julia Johnston.
- David Livingstone. Mrs. J. H. Worcester, Jr.
- Henry Martyn. Mrs. Sarah J. Rhea.
- Samuel J. Mills. Elisabeth G. Stryker.
- Robert Moffat. M. L. Wilder.
- A Life Service. Sketches of Frances E. Willard.
- Recollections of Frontier Life. Mrs. Elisabeth A. Roe.
- Glimpses of Fifty Years. Frances E. Willard.
- Nineteen Beautiful Years. Frances E. Willard.
- A Fruitful Life: A Narrative of Stephen Paxton. B. Paxson Brury, Jacksonville.
- Reminiscences of Early Life in Illinois. Mrs. Rebecca Holmes Tillson.
- "Savanarola." Caroline H. Burgess.
- Seven Years Among the Freeman. M. Waterbury.
- Victor Hugo, From the French of Alfred Bardou. Translated by Frances A. Shaw.
- A Young Woman Journalist. Helen L. Hood.

CHARITY.

- Annals of the Chicago Orphan Asylum. Mrs. Chas. Gilbert Wheeler.
- List of the Public Charitable Institutions and Societies of Chicago. Compiled by Emma Engleman.

DECORATIVE ART.

- Floral Work for Eastern Star Chapters. Published by Lorraine J. Pitkin.
- How to Shade Embroidered Flowers and Leaves. Ellen Galusha Smith.
- Tapestry Painting. F. B. Willett.

DOMESTIC SCIENCE.

- Bee Culture. Mrs. L. Harrison.
- How I Became a Bee Keeper. Mrs. L. Harrison.
- First Annual Report of Illinois State Bee-Keeper Association. Mrs. L. Harrison.
- Silk Culture. Mrs. M. C. Buckner.
- Columbian Sewing Book. Elmira Cornwell.
- Dainty Work for Pleasure and Profit. Addie E. Heron.

- Favorite Dishes.** Carrie V. Shuman.
Recipes by Board Lady Managers, World's Columbian Exposition.
Gathered Crumbs. Mrs. J. C. McClure.
Home Dressmaking. Annie E. Myers.
Six Little Cooks. Miss E. S. Kirkland.
Dora's House-Keeping. Miss E. S. Kirkland.
Martha Tablet. Mrs. Hodgson.
Our Best Recipes. Elgin Woman's Club.
Our Own Cook Book. Women of Jo Daviess County.
Rockford Cook Book.
St. Paul's Bazaar Cook Book. Ida Stiefel and Minnie Jacobs.
The Exchange Cook Book. Mrs. W. E. Shutt.
The Graded Cook Book. Mrs. Lavinia Hargis.
The Ottawa Cook Book. La Salle County.
The Table and the Kitchen. Maud C. Cooke.
Three Meals a Day. Maud C. Cooke.
White House Cook Book. Mrs. Hedwig Voss.

ECONOMICS.

- How Six Girls Made Money.** Marion Edmonds Roe.
Labor and Finance Revolution. Published by Mrs. B. S. Heath.
Wealth by the Wayside. Mrs. C. H. Haight.
Ways and Means Series. Abbie G. Hall. (Three pamphlets.)
Woman's Stock Company.
Woman's Wages. Catherine G. Waugh, A. M.

EDUCATION.

- American Annals of the Deaf and Dumb.** Miss Angie A. Fuller; edited and compiled by Helen W. Boyden.
Boyden's Speaker. Helen W. Boyden.
Boyden's Readers, 1st and 2d. Helen W. Boyden.
Common People vs. Common Schools. Miss Anna M. Somers.
Common Sense Botany. Abbie G. Hall.
Hall's Composition Outlines. Hattie G. Hall.
Drawing Made Easy. Abbie G. Hall.
An Hour with Delsarte. Anna Morgan.
Delsarte System of Oratory. Translated by Frances A. Shaw.
Elocution. Mrs. Gertrude W. Parker, Harriet C. Waterhouse.
National Kindergarten Manual. Mrs. Louise Pollock.

National Kindergarten Songs and Plays. Mrs. Louise Pollock.
A New Method for the Study of English Literature. Louise Maertz.
Key to Method for the Study of English Literature. Louise Maertz.
Order of Exercises in Elocution. Mrs. Frank Stuart Parker.
Normal Course in Reading (8 vols). Emma J. Todd.
The Education of Man. Frederich Frobel; translated by Josephine Jarvis.
A Study of Child Nature. Elisabeth Harrison.
The Study Class. Anna Benson McMahan.

ETHICS.

The Moral Education of Labor. Lucinda B. Chandler.
Subsistence and Justice. Lucinda B. Chandler.
The Divineness of Marriage. Lucinda B. Chandler.
What is Social Purity. Lucinda B. Chandler.
The Moral Teachings of Shelley's Poems. Emma Stanbury Wines.
The Social Question. Mary J. Onahan.
Thumb Nail Sketches of White Ribboners.
Which: Right or Wrong? M. L. Moreland.

FICTION.

An Iceland Fisherman. Pierre Lote; translated by Anna Farwell DeKoven.
A Girl Graduate. Celia Parker Wooley.
Roger Hunt. Celia Parker Wooley.
Rachel Armstrong. Celia Parker Wooley.
An English Girl in America. Tallulah Matteson Powell.
Andromache. Mrs. Bertha Fleming Cain.
Alexia. Mary Abbot.
A Club Story. Unity Club, Oak Park.
Armais. Mrs. Lindon W. Bates.
A Legend of Venice. Ida Preston Gibson.
A Story of Four Acorns. Alice B. Engle.
A Woman's Evangel. Eva Kinney Griffith.
Beechwood. Rebecca Ruter Springer.
By a Way That They Knew Not. A. A. Wellington.
Self. A. A. Wellington.
Bright Bits for Readings in Missionary Societies. Abbie Mills.
Cat Tales and Other Tales. Mary H. Howliston.
Child's Christ Tales. Andrea Hofer.
The Christ Child. Andrea Hofer.

- Constance Winter's Choice.** Anna Beckwith.
Drossy Gold. Eliza Gilbert Hurd.
Deaconesses in the Early Church. Emma Winner Rogers.
Deaconesses in the Modern Church. Emma Winner Rogers.
Edna Carlisle. Mrs. C. W. Doyle.
Eyes and Ears. Frances Gray Blinn.
Edna Carlisle. Mrs. C. W. Doyle.
Frances Raymond's Investment. Mrs. S. M. I. Henry.
Frank Fairweather's Fortunes. True Williams.
From Timber to Town. Mrs. T. E. Perley.
Fair to Look Upon. Mary Belle Freeley.
Fate and Faith. Hattie Tyng Griswold.
Fencing With Shadows. Hattie Tyng Griswold.
Waiting on Destiny. Hattie Tyng Griswold.
Gypsy. Helen Ekin Starrett.
His Broken Sword. Miss Winnie L. Taylor.
His Marriage Vow. Mrs. Caroline Fairfield Corbin.
Herbert Severance. M. French Sheldon.
Her Shattered Idol. Belle V. Logan.
It Is Possible. Helen Van Anderson.
The Right Knock. Helen Van Anderson.
The Cup Bearer. Helen Van Anderson.
Every Day Helps. Helen Van Anderson.
Life in Prairie Land. Eliza W. Farnham.
Lucy's Way Out of the Dark. E. W. Dennison.
Lucile and Her Friends. Hattie Tyng Griswold.
Margie's Mistake. Mrs. Mary F. Strong.
Mr. John and His Boys. M. L. Wilder.
Marianela. Translated from the Spanish of B. Perez Galdos by Helen W. Lester.
Mae Madden. Mary Murdock Mason.
Madame Chrysantheme. Translated by Hettie E. Miller.
Miss Baggs, Secretary. Clara Root Burnham.
Men, Women and Money. Frances Ekin Allison.
Young Maids and Old. Frances Ekin Allison.
Next Door. Frances Ekin Allison.
Dearly Bought. Frances Ekin Allison.
No Gentleman. Frances Ekin Allison.

- A Sane Lunatic.** Frances Ekin Allison.
The Mistress of Bush Knoll. Frances Ekin Allison.
Dr. Latimer. Frances Ekin Allison.
New Stories from an Old Book. Illustrated by True M. Williams.
Out of Her Sphere. Elisabeth Boynton Harbert.
Amore. Elisabeth Boynton Harbert.
Ninety-Nine Days. Clara B. Rush.
One Question. Anstiss W. Curtiss.
Our Armour for Every Day. Ida Scott Taylor.
"Our Girls" at Castlewood. M. L. Wilder.
Ruth Ellis. Emily V. Kever.
Right Living. M. Louise Mason.
Rosario. Mrs. E. M. J. Clemens and Mrs. J. F. Willing.
Rebecca, or a Woman's Secret. Mrs. Caroline Fairfield Corbin.
Stories of Home and Home Folks. Mrs. Mary H. Villars.
Rodger Latimer's Mistake. Katherine Donelson.
Through the Wilderness. Mrs. S. Currier, South Grove.
The Love Affairs of an Old Maid. Lilian Bell.
True Love. Sarah E. Farre.
The Vail family. Ellen C. Tomkins.
The Trapper's Niece. Mrs. S. Currier.
The Moravian Indian Boy.
Tried in the Fire. Leone Blanchard.
The Revenge of Circe. Translated from French, Alexina Loranger.
A Cardinal Sin. Translated from French, Alexina Loranger.
Nameless Love. Translated from French, Alexina Loranger.
Stronger than Death. Translated from French, Alexina Loranger.
The Evil Eye. Translated from French, Alexina Loranger.
The Printer's Devil. Mrs. Mary E. Hawkes.
The Romance of Dollard. Mary Hartwell Catherwood.
Story of Tonty. Mary Hartwell Catherwood.
The Lady of Fort St. John. Mary Hartwell Catherwood.
Old Kaskaskia. Mary Hartwell Cathelwood.
The Dove and the Crow. M. Waterbury.
The Record of a Ministering Angel. Mary J. Clark.
The School on the Hill. Miss M. L. Moreland.
True Manhood. E. R. Shepherd.
The Unpopular Public, "Litere." Miss Summers.

- Her Daily Bread. Miss Summers.
 The Nortons. Emma F. Altgeld.
 Three Girls in a Flat. Enid Yandell, Jean Loughborough and Laura Hayes.
 "The Field is the World." Mrs. George Clinton Smith.
 Tangled. Rachel Carew.
 The Queer Little Wooden Captain. Sydney Dayre.
 The Mystic Sense of the Scriptures. Mrs. M. M. Phelon. C.S.D.
 The Beverlys. Mary Abbott.
 Three Sevens. The Phelons.
 The Venture. Angeline A. Fuller.
 Using the Truth. Sarepta M. I. Henry.
 After the Truth, Plowing. Sarepta M. I. Henry.
 Visiting our Neighbors. Frances S. Willing.
 Vic. Marie More Marsh.
 "Wau-Bun." }
 Walter Ogilby. } Mrs. John H. Kinzie.
 Mark Logan. }

HISTORY.

- A Classic Town, The Story of Evanston. Frances E. Willard.
 Columbus and What he Found. Mary H. Hull.
 Early Days in the Northwest. Mrs. John H. Kinzie.
 History of the Civil War. Mrs. C. Emma Cheney.
 History of Michigan. Sarah Lieb.
 Short History of France. Miss E. S. Kirkland.
 History of English Literature. Miss E. S. Kirkland (2 vols.).
 History of the Town of Cheshire. Mrs. Ellen M. Raynor and Mrs. Emma L. Petticlerc.
 History of Piatt County. Emma C. Piatt.
 Memorial Day Association. Mrs. J. D. McClure, Secretary.
 Old 'Kaskia Days. Elizabeth Holbrook.
 Our Branch and Its Tributaries. Mrs. Sarah Edwards.
 Peoria County. Caroline H. Burgess.
 Stark County and Its Pioneers. Mrs. E. H. Shallenberger.
 The Story of Columbus. Ida Scott Taylor and Martha C. Oliver.
 The Story of Starved Rock. Maria Straub.
 Woman's Journal. Springfield.

JUVENILE.

- Belle and the Boys. Mrs. Caroline Fairfield Corbin.

- Bessie's Christmas Plans.** Clara Hadley Wait.
- Birds and Bees.** Introduction by Mary E. Burt.
- Busy or Seat Work for Little People.** Minnie M. George.
- Children's Meetings.** Lucy Ridre and Nellie Carman.
- Jessie and Ray.** Anna E. Woodbridge.
- Little Hands and Other Stories.** Harriet A. Farrand.
- Prince Tip-Top.** Marguerite Bouvet.
- Sweet William.** Marguerite Bouvet.
- Little Marjorie's Love Story.** Marguerite Bouvet; illustrated by Helen M. Armstrong.
- Little Tommy Tomkins.** Eliza Hodgson.
- Mother Play and Nursery Songs.** Frederich Frobel; translated by Josephine Jarvis.
- Real Fairy Folks.** Lucy Rider Meyer, A. M.
- Suggestions for Busy or Seat Work.** Minnie George.
- The Berry Pickers of Wisconsin.**
- The Bible for Children.** Translated into German by Mrs. Hedwig Voss.
- The Child's Song Book.** Mary H. Howliston.
- The Story of the German Iliad.** Mary E. Burt.
- Tim's Fairy Tale.** Sarah W. Pratt.
- Willie and Carrie.** Mrs. Leander Stone.

LAW.

- Law Made Easy.** Lelia Josephine Robinson.
- Parliamentary Practice.** Deane H. Lindsay.
- Shay's Questions of Common Law Pleading.** M. B. R. Shay, LL. B.

LITERATURE.

- A Bouquet of Alpine Flowers.** Lucy A. and Helen Haskell.
- Advertisements and Curry Comb Papers.** Ella C. Greer.
- A Handful of Letters.** Compiled by Alice L. Williams.
- Aids to History.** Anna F. Rudd.
- Album.** Compiled by Mrs. Catherine Everett Goss.
- Dame Heraldry.** Frances Skinner Willing.
- Dramatic Studies.** Bessie Bryant Bosworth.
- Hindu Literature.** Elisabeth A. Reed, a member of the Philosophical Society of Great Britain.
- Glimpses of Sunshine in Woman's Century.** Compiled by Carrie May Ashton.



"MUSIC"—MARIE K. LUSK. PANEL IN FRIEZE OF RECEPTION ROOM.

- Home Life of Great Authors.** Hattie Tyng Griswold.
Letters from a Chimney Corner. Mrs. Caroline Corbin.
Letters to a Little Girl. Helen Ekin Starrett.
Outlines of Renaissance and Reformation. Ida M. Gardner.
Peoria Woman's Club, Essays. Member of.
Persian Literature.
Press Clipping. From Women of Jo Daviess County.
Prose and Poetical Selections. Mrs. M. Louise White.
Queen Bess. Marian Shaw.
Famous French Authors. Translated by Frances A. Shaw.
Russia, Its People and Its Literature (2 vols.). Emilie Pardo Bazan. Trans-
 lated by Frances Hale Gardiner.
Seed Thoughts from Robt. Browning. Mary E. Burt.
The Oread. Mt. Carroll Seminary.
The Physician's Wife. Ellen M. Firebaugh.
The Shakespeare Class of '92. Annis Baldwin Coffey.
The Vision of Dante. Elizabeth Harrison.
The Women of the French Salons. Amelia Gere Mason.
The World's Literature. Mary E. Burt (2 vols.).
Literary Landmarks. Mary E. Burt.
Browning's Women. Mary E. Burt.
Vergebens. Maria Werkmeister.

MEDICINE.

- Electro-Therapeutics.** C. M. Haynes, M. D.
Guide to the Study of Gynecology. Marie J. Mergler, M. D.
Happy Hours. Mrs. Annie Hobbs.
Law of Childhood. W. N. Hailman.
Physiology. Dr. Sarah Hackett Stevenson.
The Happy Home Health Guide. B. C. Morgan.
Tokology. Alice B. Stockham, M. D.

MUSIC.

- Oratoria of the Messiah.** Mrs. W. W. Swanzy.
Music Study in Germany. Amy Fay.
The Royal Anthem Book. Mrs. Clara H. Scott.

PHYSICAL CULTURE.

- Beauty of Form and Grace of Vesture.** Frances Mary Steele and Elizabeth
 Livingston Steele.

- Childhood; Its Care and Culture.** Mary Allen West.
How to Acquire Personal Beauty. Anon.
How to be Beautiful. Teresa H. Dean.
Mother's Help and Child's Friend. Carrica Le Favre.
Non-Flesh Eating. Lucinda B. Chandler.
Physical Culture. Carrica Le Favre.
Physical Culture and Graceful Walking. Carrica Le Favre.
Rhythmical Gymnastics. Mary S. Thompson.
Speech and Manners. Miss E. S. Kirkland.
The Royal Road to Beauty, Health and Higher Development. Carrica Le Favre.

POETRY.

- Apple Blossoms.** Hattie Tyng Griswold.
A Song of Life. Margaret Warner Morley.
A Dream of the Adirondacks. Helen Hinsdale Rich.
A Summer Song. Nina Lilian Morgan.
A Voice From Roscoe. Mrs. Sarah Ward Benedict.
At the Foot of the Cross. Mrs. Mary Lansing Bayley.
Poems. Mrs. M. B. Babcock.
A Child's Garden of Verse. Eleanor Smith.
By the Sea. Mrs. S. Currier.
Camaille and other Poems. Lucern Elliott.
Comforting Thoughts. Alice Williams.
Cheerful Echoes. Mrs. Louise Pollock.
Doves' Wings. Cynthia Hannon Wilson.
Comfort. Mrs. Herrick Johanson.
Echoes of Song. Mrs. Lucy H. Washington.
Easter Glory. Martha C. Oliver.
Gifts of the New Year. Martha C. Oliver.
From Heart's Content. Clara Doty Bates.
Fringed Gentian. May Riley Smith.
Heart Offerings. Mary Brainard.
In the City by the Lake. Blanche Fearing.
Japanese Jingles. Mae St. John Bramhall.
Kin-Folk. Janet Miller.
Lake Geneva. Illustrated by F. W. Willett.
Love and Friendship. Compiled by Mrs. Alice L. Williams.

- Marianne, Queen of the Jews and other Poems.** Mrs. Sarah Burlingame-Rankin.
- Climbing Poems.** Mrs. Sarah Burlingame-Rankin.
- Madeline.** Mrs. Mary B. Fitch.
- Many Thoughts for Many Hours.** Alice Williams.
- Mother's Portfolio.** Cora L. Stockham and Emily A. Kellogg.
- Mystic Songs.** Mrs. Lorraine J. Pitkin.
- Gems of Song.** Mrs. Lorraine J. Pitkin and Jennie E. Mathews.
- Poems.** Mary Brainerd.
- Pompeii, Evelyn and Other Poems.** Mrs. W. W. Swanzy.
- Poems.** Mrs. Anna M. Huntley.
- Poems.** Mrs. Frances B. M. Brotherson.
- The Centennial Year.** Mrs. Frances B. M. Brotherson.
- Edna Carlyle.** Mrs. Francis B. M. Brotherson.
- Poems.** Mrs. Elizabeth Henshaw.
- Poems.** Carlotta Perry.
- Poems.** Emilie E. Gilbert.
- Poems and Prose Productions.** Mrs. Capitola Armour Hoffman.
- Quiet Hallelujahs.** Abbie Mills.
- Selections.** Compiled by J. Dewey.
- Songs by the Sea.** Rebecca Ruter Springer.
- Spices for Easter Incense.** Alice L. Williams.
- Summerland.** Margaret MacDonald Pullman.
- Days Serene.** Margaret MacDonald Pullman.
- Silver Threads.** Mrs. J. G. Bittinger.
- Songs of a Lifetime.** Eliza Allen Starr.
- Songs by the Sea.** Rebecca Ruter Springer.
- Treasures Old and New.** Alice L. Williams.
- The Singing Brook.** Elizabeth E. Turner Sawyer.
- The King's Daughter and other Poems.** Rebecca Palfrey Utter.
- The King of the Air.** Mrs. O. S. Matteson.
- The Sleeping World and other Poems.** Lillian Blanche Fearing.
- Valeria and other Poems.** Harriet Monroe.
- Welded Links.** Annetta Peckham.
- Whispers of the Comforter.** Abbie Mills.
- Woman in Sacred Song.** Eva Munson Smith.

RELIGION.

- After the Truth. **Finding.** Mrs. Sarepta M. I. Henry.
 After the Truth. **Teaching.** Mrs. Sarepta M. I. Henry.
 Afterward. Mrs. Sarepta M. I. Henry.
 Mabel's Work. Mrs. Sarepta M. I. Henry.
 The Voice of the Home. Mrs. Sarepta M. I. Henry.
 The Pledge and the Cross. Mrs. Sarepta M. I. Henry.
 Victoria. Mrs. Sarepta M. I. Henry.
 Evangelistic Manual. Mrs. Sarepta M. I. Henry.
 Beforehand. Mrs. Sarepta M. I. Henry.
 One More Chance. Mrs. Sarepta M. I. Henry.
 A Christening Gift. Julia Sargent Visher.
 Christian Science. Ursula N. Gesterfield.
 A Chicago Bible Class. Ursula N. Gesterfield.
 Deaconesses. Lucy R. Meyer.
 English Cathedrals. Mrs. A. D. Petherbridge.
 Forsake Me Not. Ida Scott Taylor.
 A Little Leaven. Ida Scott Taylor.
 How to Win. Frances E. Willard.
 Lecture on Buddhism. Mrs. Amely J. Schoen.
 Our Bible Class. Mrs. Caroline Fairfield Corbin.
 Out of Darkness into Light. Mrs. M. A. Deane.
 Madagascar Bible. McPherson Campbell.
 Patron Saints (2 vols.). Eliza Allen Starr.
 Pilgrims and Shrines. Eliza Allen Starr.
 Science of the Christ. Ursula N. Gesterfield.
 The Prodigal Son. Ursula N. Gesterfield.
 Spices for Easter Incense. Compiled by Alice L. Williams.
 The Religion of South America. Mrs. E. M. J. Clemens.
 The School of the Master. Julia H. Johnston.
 The Unanswered Prayer. Mrs. S. M. I. Henry.
 Under His Wings. Rev. Mary L. Moreland.
 Woman in the Pulpit. Frances E. Willard.

SCIENCE.

- Botany. Abbie G. Hall.
 Boys and Girls in Biology. Dr. Sarah Hackett Stevenson.
 First Steps in Natural Science. M. J. Jewett.

- Morphology of the Carinæ.** Mary E. Holmes.
The Occult Forces of Sex. Lois Waisbrooker.
Physics and Metaphysics. Mrs. M. M. Phelon.
A Woman's Philosophy of Love. Mrs. Caroline Fairfield Corbin.

TRAVEL.

- Excursion to Mexico.** Clara Lyon Peters.
Glimpses of the World. Mrs. Hedwig Voss.
Ground Arms. Bertha Von Stutner: translated by Alice Asbury Abbott.
La Plata Countries of South America. Mrs. E. M. Clemens.
Mexico. Mrs. Margaret B. Sullivan.
A Summer in the Rockies. Anna E. Woodbridge.
A Winter Holiday in Summer Lands. Julia Newell Jackson.

The following women composers of music in Illinois have sent us copies of their work:

Eulalia Andreas,	F. J. Hamill,	Anna F. Rudd,
Mrs. S. Archibald,	H. H. Hayes,	Miss Russell,
Mrs. Emily M. Boyden,	Elizabeth Holbrook,	Clara H. Scott,
Kitty Brown,	Mme. Helene Hostreiter,	Eva Munson Smith,
Julia Lois Caruthers,	Lizzie Irvine,	L. A. Swalm,
Clara M. Dunn,	Mrs. Lizzie Leggett,	Mrs. Minnie Tate,
G. Estabrook,	Mrs. V. A. McGee,	Mrs. John R. Thomas,
R. M. Eversole,	Eleanor Meredith,	May Wimmer.
Iola M. Gilbert,	Alice Hull North,	

FRANCES L. GILBERT, *Chairman.*

EDUCATIONAL, PHILANTHROPIC AND PROFESSIONAL WORK.

MRS. FRANCINE E. PATTON, SPRINGFIELD, CHAIRMAN.

Mrs. Francine E. Patton, chairman of the committee on educational, charitable and professional work, has prepared a volume of statistics showing the number of women teachers, lawyers, physicians, editors and newspaper correspondents, and the number of organizations of women engaged in philanthropic, charitable, professional and literary work. The volume for exhibit is a handsome "edition de luxe," engrossed by Miss Margaret Brooks, of Springfield, Ill., and bound by the women workers of Rokker's book-bindery at Springfield.

The accompanying preface describes the work of the Illinois Woman's Exposition Board and the manner of compilation.

To the Women of Illinois:

The Illinois Woman's Exposition Board, recognizing that woman enters largely into the educational, charitable and professional work of the world, herewith presents the results of a canvass of the state for the number of women engaged in the education of our youth, in caring for the sick, the aged and the poor, and as near as possible reporting those who are battling with life as wage earners. Through the interest and unremitting labors of the women in our County Columbian Clubs, the present volume has been made possible, and to them we dedicate this work, hoping that ere many years each and every county may send out women prepared to meet and conquer every foe to morals, religion and progress. In the smaller towns the church is the fountain of all charitable work; hence we have

noted all the mission and aid societies reported, though they are but auxiliaries of state organizations. As in all statistical work, much is overlooked, but enough is gathered to show the trend of public sentiment, and to prove that "The destiny of nations lies in the hands of woman."

FRANCINE E. PATTON, Chairman,
Educational, Charitable and Professional Work of Women in Illinois.

Several thousand copies of this volume have been prepared for free distribution.

HISTORICAL AND SCIENTIFIC EXHIBIT.

MISS MARY CALLAHAN, OF ROBINSON, CHAIRMAN.

HISTORICAL.

List of Exhibits of Old Kaskaskia Relics Loaned by Randolph County Columbian Club.

Bell sent by the King of France to the mission of Kaskaskia, 1742. It was the first bell rung west of the Alleghenies, Kaskaskia being the oldest town in the West. The bell has never left the mission church until the World's Fair. It is loaned by L. W. Ferland, Priest at Kaskaskia.

Brass candlesticks used by Governor Ford at his levees, and also at Judge Trumbull's wedding in 1819. Loaned by Mrs. Elliott Herndon, Springfield, Sangamon County.

British cuff, found in Kaskaskia. Loaned by Mrs. R. McKenzie, Chester.

Cannon ball found at Fort Chartres. Loaned by L. W. Ferland, Kaskaskia.

Compass owned by Pierre Menard. Loaned by P. A. Menard, grandson of Pierre Menard.

Compass used by Judge Thompson of Kaskaskia in laying out the original plat of Chicago. Loaned by Mrs. Judge Thompson, Chester. For sale.

Deerskin coat given Pierre Menard by old Chief Ducoign and worn constantly by him for many years.

Family Bible of Pierre Menard, first lieutenant-governor of Illinois. Loaned by P. A. Menard, grandson of Pierre Menard.

Family Bible of Governor Bond. Loaned by I. G. Bond, grandson of Gov. Shadrach Bond.

Gavel made of wood from the Bond mansion at Kaskaskia, now washed away by the Mississippi river. Loaned by Mrs. C. H. Holman, Chester.

Indian tomahawk found at Fort Gage. Loaned by Mrs. W. A. Pinkerton, Chester.

Key bugle owned by Col. Pierre Menard. Loaned by P. A. Menard, grandson of Pierre Menard.



"JOY"—HELEN BARBER GREGORY.

PANEL IN FRIEZE OF RECEPTION ROOM.

Latin grammar belonging to Pierre Menard. Loaned by P. A. Menard, grandson of Pierre Menard.

Letter of Governor Bond. Loaned by S. C. Bond, St. Louis.

Newspapers published in Kaskaskia, first capital of Illinois. Loaned by Mrs. Wm. Erd, Waterloo, Monroe County.

Picture of chalice and paten presented to the church by the King of France, and table on which was written the first constitution of Illinois in 1818.

Pictures of old hotel at Kaskaskia and interior of east room where the banquet was given Lafayette in 1824 by the citizens. This building is 150 years old.

Picture of the Cairo Bank and land office of Kaskaskia.

Picture of the birthplace of Father Marquette, who made the first settlement in Illinois. Loaned by L. W. Ferland, Kaskaskia.

Pictures of the Church of the Immaculate Conception at Kaskaskia, exterior and interior.

Picture of the first State house of Illinois at Kaskaskia. The legislature met in the upper story. It is also the first brick building in the West, the brick being brought down the river from Pittsburgh in flat boats.

Picture of the house of Chief Ducoign, last of the tribe of the Cascasquias.

Picture of the mansion of Pierre Menard.

Pistols used at the battle of New Orleans, in the famous duel of Jackson and Pakenham, owned by Colonel Pierre Menard. Loaned by P. A. Menard, grandson of Pierre Menard.

Portrait of Achsah Bond, wife of first governor of Illinois. Loaned by I. C. Bond.

Portrait of Shadrach Bond, first governor of the State of Illinois. Loaned by I. C. Bond.

Silver tumblers used by Governor Bond in the first executive mansion of Illinois. Loaned by I. C. Bond.

Robertson's "Scotland," owned by Governor Bond. Loaned by I. C. Bond.

Silver soup ladle, used by Governor Bond in the first executive mansion of Illinois. Loaned by I. C. Bond.

Silver sugar tongs used in the first executive mansion of Illinois. Loaned by Mrs. Jas. B. Holmes, Chester.

Views of Kaskaskia.

Views of Kaskaskia from Fort Gage, where George Rogers Clark captured the Northwestern Territory from the French.

Views of the Lincoln monument at Springfield.

Kaskaskia Exhibit.

Bureau from the mansion of Pierre Menard.

Canopied bed from the mansion of Pierre Menard.

Chair, one of a set that was in the General Edgar mansion.

Dining table from the mansion of Pierre Menard.

Mantel from the drawing-room of the old hotel in Kaskaskia, in which the citizens gave the banquet to Lafayette in 1824.

Mirror from the mansion of Pierre Menard, first Lieutenant-Governor of the State of Illinois.

Parlor table from the mansion of Pierre Menard.

Picture of Napoleon (bought in 1811)—from the Pierre Menard mansion.

Sideboard from the mansion of Pierre Menard. This was one of the most celebrated articles in that hospitable mansion.

Table used by Elias Kent Kane at Kaskaskia in writing the first constitution of Illinois in 1818.

Table used in the school of Mrs. Horace Frances, nee Miss Leathe Irby, who taught school in Kaskaskia in 1833.

Trivet; pot and pot-hook; old waffle iron; long-handled frying pan; crane; from the mansion of Pierre Menard.

Lincoln Relics. (Annex.) Exhibit of the Columbian Club of Sangamon County.

Box made from wood of Mr. Lincoln's house.

Brocaded silk dress of Mrs. Lincoln.

Comb. Loaned by Mrs. Lincoln.

Candelabra from Mr. Lincoln's house. Loaned by Mrs. J. H. Brown, Springfield.

Cane of Mr. Lincoln's presented to Rev. J. A. Reed (who preached the funeral sermon of Mrs. Lincoln) by Robert Lincoln.

Card case of Mrs. Lincoln. Loaned by Mrs. J. H. Brown, Springfield.

Check signed by President Lincoln.

Comb worn by Mrs. Lincoln. Loaned by the Columbian Club of Springfield, Sangamon County.

Commission signed by President Lincoln to Mrs. E. J. C. Henry, of Sterling, the first woman postmaster in the United States. Loaned by Mrs. E. J. C. Henry, Sterling.

Cup from which Mr. Lincoln drank. Loaned by Charles F. Moody.

Evening fan of Mrs. Lincoln's, used at her receptions in the White House.
Loaned by Mrs. J. H. Brown, Springfield.

Fan of Mrs. Lincoln's. Loaned by Mrs. J. H. Brown, Springfield.

Flag which decorated the engine which brought Lincoln's body to Springfield. Loaned by Mrs. Al. Williams, Springfield, Sangamon County.

Frame made by the convalescent soldiers of Camp Butler for Mrs. Lincoln. Loaned by Mary E. Springer.

Inkstand presented Mrs. Lincoln from her friends of Illinois, the Corn State.

Lace collar belonging to Mrs. Lincoln.

Newspaper showing account of assassination of President Lincoln.
Loaned by Mrs. E. M. Benton, Springfield, Sangamon County.

Note of invitation written by Mrs. Lincoln. Loaned by Miss Anna Eastman.

Onyx mourning jewelry of Mrs. Lincoln's. Loaned by Mrs. A. S. Edwards, Springfield.

Parasol of Mrs. President Lincoln's. Loaned by Mrs. J. H. Brown, Springfield.

Picture of Mr. Lincoln's office.

Portrait of Lincoln draped in mourning scarf worn at Lincoln's funeral.

Portrait of Lincoln, Nicolay and Hay, his secretaries.

Portrait of Mr. and Mrs. Lincoln and the Rev. Charles Dresser, who married them, with fac-simile of the register.

Portrait of Mrs. Lincoln.

Purple velvet ball dress of Mrs. Lincoln's worn at her receptions in the White House. Loaned by Mrs. J. H. Brown, Springfield.

Shawl given by Mrs. Lincoln to Jane Jenkins, colored, in 1860. Loaned by Jane Jenkins.

Shawl, grenadine, of Mrs. President Lincoln. Loaned by Mrs. J. H. Brown, Springfield.

Grant Exhibit. (Annex.) Loaned by Columbian Club of Galena, Jo Daviess County.

Camp chair used by General Grant through the war.

Saddle used by General Grant from the beginning to the close of the War of the Rebellion.

Memorial tablet presented to the city of Galena by the Grant Monument Association of New York.

Inkstand used by General Grant in headquarters at Corinth, with affidavit of its genuineness.

Certificate of membership of the Soldiers' Monument Association, signed by General Grant.

Photograph of Grant statue presented to the city of Galena, June 3, 1891, by H. H. Kohlsaas, of Chicago.

Returned checks signed by General Grant.

Shipping book used by General Grant as shipping clerk of the Grant Leather House at Galena before the war.

Inkstand used by General Grant in Galena before the war.

Exhibit of Mrs. F. G. Logan, Chicago. (Annex.)

Letters of President Lincoln.

Cast of President Lincoln, taken from wood carving owned by French Government and made from life during our late war.

Coat worn by President Lincoln at the time of his assassination, with affidavit of Charles Forbes and T. F. Pendel.

Favorite cane of President Lincoln and his last autograph, with affidavit of Charles Forbes, his personal attendant.

Lock of President Lincoln's hair.

Photograph of President Lincoln with his last autograph, with affidavit of Charles Forbes, his personal attendant.

Pocket knife of President Lincoln.

Stock worn by President Lincoln at the time of his assassination:

The famous shawl of President Lincoln taken from Springfield and in constant use by him to the time of his death, with accompanying affidavits of genuineness.

Bowie knife used by John Owen, son of John Brown.

Gold medal presented by the Republic of France to John Brown, with presentation letter from Victor Hugo.

John Brown's Bible.

John Brown's field-glass used through all his campaigns.

John Brown's sword.

Letters of John Brown.

Portrait of John Brown of Osawatomie.

Pike made and used by John Brown's men at Harper's Ferry.

Independent Exhibit in Annex.

Autograph letter of George Washington. Loaned by I. G. Curran, Springfield, Sangamon County.

Dutch oven. Loaned by Mrs. Mary A. Horton, Creal Springs, Williamson County.

Bonaparte Relics. Loaned by Fulton County Columbian Club.

China cup and saucer from Joseph Bonaparte. For sale, \$100.

Chinese eardrops from Queen Julie.

Coral necklace and coral mounted comb from Princess Charlotte.

Ecce Homo, by Raphael. Presented to Madam Gallet by Joseph Bonaparte at Naples in 1808. For sale, \$15,000.

Eligies de Tibulle by Mirabeau from library of Montefontaine. For sale.

Gallet, Mrs. Theresa, nurse and chaperone to Princess Zenaide and Charlotte.

Mosaic brooch from Marie Letitia Bonaparte. For sale.

Pearl and topaz earrings from Joseph Bonaparte.

Set of china medallion and earrings. For sale.

Topaz eardrops from Letitia Bonaparte.

Autograph of Queen Julie.

Book with initial of King Joseph.

Books (four) from the Montefontaine library.

Cameo pin of Napoleon I, from N. L. B.

Cross and earrings—rubies and opals.

Fan of Princess of Charlotte.

Hair bracelet, Princess Charlotte.

Hair ring of Napoleon Louis Bonaparte.

Hair and autograph of King Joseph.

Handkerchief with initial of Joseph.

Lithos (two) of Napoleon I.

Letitia Bonaparte.

Letter with autograph of King Joseph.

Letters of Julie, Charlotte, Napoleon, Louis Napoleon.

Madam De Villinfor watering flowers in her garden at the Palais Herrestori.

Miniature of Princess Charlotte.

Miniature of King Joseph Bonaparte.

Needle work and painting on silk, Queen Julie.

Playing cards of Zenaide and Charlotte, when they were young.

Queen Julie's hand (miniature).

Ring of Josephine.

Ring of Josephine Bonaparte.

Sack of Rome, by N. Louis Bonaparte.

Sketches (four) by Princess Charlotte, Palais Deslescars and three in America.

Sketches (three) of Italian scenes by Princess Charlotte.

Spanish coin of Joseph Bonaparte.

PIONEER MOTHERS.

Apron, linen, 1802, hand-woven. Loaned by Mrs. Thos. DuPleaux, Springfield, Sangamon County.

Astronomy, 1796, used in the schools of early Illinois. Loaned by Mrs. M. B. Hossack, Odell, Livingston County.

Bed cover, embroidered. Loaned by Mrs. Jno. McWilliams, Fairbury, Livingston County.

Blanket, woolen, sheared, scoured, spun and woven 1820. Loaned by the Columbian Club of Marshall, Clark County.

Candlesticks, silver, our grandmother's treasures. Loaned by Mrs. H. Howard Hamilton, Chicago.

Cape, embroidered, 1825. Loaned by Mrs. L. K. Hyde, Springfield, Sangamon County.

Caps, babies'. Made and loaned by Mrs. W. H. Fulkerson, Jerseyville, Jersey County.

"Christian Pilgrim," from a library of early Illinois. Loaned by M. B. Hossack, Odell, Livingston County.

Coffee mill, territorial Illinois, brought from Canada in 1778. Loaned by Mrs. Wm. Erd, Waterloo, Monroe County.

Collar, embroidered. Loaned by Mrs. D. G. Wyckoff, Jerseyville, Jersey County.

Collar, embroidered, and undersleeves. Loaned by Josephine P. Cleveland, Springfield, Sangamon County.

Cotton cards, early Illinois. Loaned by Columbian Club of Toledo, Cumberland County.

Coverlet, hand-spun and woven, 1825. Loaned by Columbian Club of Monticello, Piatt County.

Cup and saucer, 120 years old. Loaned by Miss H. J. Doncaster, Fairbury, Livingston County.

Cup and saucer of wedding china, early Illinois. Loaned by Columbian Club of Monticello, Piatt County.

Cup and saucer, 150 years old, brought to Illinois by the Zachary Taylor family. Loaned by the Columbian Club of Toledo, Cumberland County.

Cup and saucer, territorial Illinois. Loaned by Miss H. J. Doncaster, Fairbury, Livingston County.

Curtain, embroidered, 1803. Loaned by Mrs. Cornelia Burnett, Effingham, Effingham County.

Decanters, 1790. Loaned by Columbian Club of Galena, Jo Daviess County.

Deerskin tablespread, early Illinois. Loaned by Columbian Club of Monticello, Piatt County.

Dress and laces, wedding, 1830. Loaned by Columbian Club of Mattoon, Coles County.

Eye-glasses, very fine and old. Loaned by Mrs. H. Howard Hamilton, Chicago.

Fan, ivory, very old. Loaned by Mrs. H. Howard Hamilton, Chicago.

Fan, ivory. Loaned by Mrs. H. Howard Hamilton, Chicago.

Flax hackle, early Illinois. Loaned by Columbian Club of Toledo, Cumberland County.

Flax wheel, used for spinning thread. Loaned by Columbian Club of Kendall County.

Foot-stove, early Illinois. Loaned by Mrs. Lucinda Kent, Kewanee, Henry County.

Handkerchief, embroidered. Loaned by Mrs. Mary A. Burkhardt, Springfield, Sangamon County.

Handkerchief, linen, 1802, hand-made. Loaned by Mrs. Thos. DuPleaux, Springfield, Sangamon County.

Handkerchief, thread-lace, 1780. Loaned by Mrs. L. K. Hyde, Springfield, Sangamon County.

Hanging lamp, territorial Illinois. Loaned by Columbian Club of Woodstock, McHenry County.

Hanging lamp, only lamp known in early days, in use for 150 years. Loaned by Mrs. Elliott Herndon, Springfield, Sangamon County.

"History of the United States," 1824, used in the schools of early Illinois. Loaned by Mrs. Tucker, Galva, Henry County.

Kettle used for baking bread, 1776. Loaned by Mrs. Ella Brown, Kewanee, Henry County.

Lady's work-box, 1770, brought from France to Illinois. Loaned by Mrs. Wm. Erd, Waterloo, Monroe County.

Loving cup, 200 years old. Loaned by Miss H. J. Doncaster, Fairbury, Livingston County.

Mortar and pestle, used for pounding corn before mills were built. Loaned by Columbian Club of Kewanee, Henry County.

"Natural History," 1626. Loaned by Mrs. Alice Burge.

Netted purse. Loaned by Mrs. H. Howard Hamilton, Chicago.

Needle work, old style. Loaned by Josephine P. Cleveland, Springfield, Sangamon County.

Paintings, water-color, "Spring," "Summer," "Autumn," "Winter." Loaned by Mrs. Daniel Hogan, Mount City, Pulaski County.

Petticoat, corded cotton, grown, hand-spun and woven 1802. Loaned by Columbian Club of Marshall, Clark County.

Petticoat, quilted satin, 1750. Loaned by Mrs. Bettie C. Bachelder, Springfield, Sangamon County.

Picture, embroidered "Print Work," 1810. Loaned by the Columbian Club of Dixon, Lee County.

Pictures, hair, very old. Loaned by Mrs. J. B. Deligny, Springfield, Sangamon County.

Pillow-case, linen, 60 reed, hand spun and woven. Loaned by Josephine P. Cleveland, Springfield, Sangamon County.

Pitcher-cover, hand woven and embroidered, 1820. Loaned by Elizabeth Reed, Robinson, Crawford County.

Pitch Pipe 1740, used in church and singing school. Loaned by Mary R. Joslyn, Woodstock, McHenry County.

Platter, 1818. Loaned by Mrs. Sardorus, Monticello, Piatt County.

Platter, pewter, territorial Illinois. Loaned by the Columbian Club of Toledo, Cumberland County.

Platter, pewter, 16th century. Loaned by Mrs. Josie Curtiss, Marengo, McHenry County.

Porringer, pewter, 1733. Loaned by Mrs. Charles Trowbridge, Kewanee, Henry County.

Porringer, pewter, early Illinois. Loaned by Mrs. A. Krebaum, Havana, Mason County.

Pewter Tankard, early Illinois. Loaned by Mrs. Harriet M. Blair, Toulon, Stark County.

Quilt, designed, drawn with charcoal and quilted 1810. Loaned by Mrs. Charles Ridgely, Springfield, Sangamon County.

Salad bowl and plates, 250 years old. Loaned by Miss H. J. Doncaster, Fairbury, Livingston County.

Salt cellar, 1800. Loaned by Columbian Club of Monticello, Piatt County.

Sampler, 1727. Loaned by Mrs. Margaret Erickson, Galva, Henry County.

Sampler, 1739. Loaned by Mrs. J. W. Smith, Springfield, Sangamon County.

Sampler, 1793.

Sampler, 1804. Loaned by Mrs. Mary Williams, White Heath, Piatt County.

Sampler, 1805. Loaned by the Columbian Club of Morgan County.

Sampler, 1813. Loaned by Mrs. J. A. Nafew, Springfield, Sangamon County.

Sampler, 1823. Loaned by the Columbian Club of Springfield, Sangamon County.

Scales, territorial Illinois. Loaned by Columbian Club of Toledo, Cumberland County.

Shawl, silk, silk worms raised and silk spun and netted in Jersey County. Loaned by Columbian Club of Jerseyville, Jersey County.

Sheets, linen, 1793. Loaned by Mrs. Lida Lindale, Chicago.

Shirt, baby's, flax grown, spun and woven by Mrs. Rebecca Newhall, worn by four generations. Loaned by Frances A. Henderson, Toulon, Stark County.

Slippers, brocaded, 200 years old. Loaned by J. W. Jorns, Springfield, Sangamon County.

Slippers, wedding, 1768. Loaned by Mrs. E. E. Truesdale, Belvidere, Boone County.

Spice box, 1789. Loaned by Columbian Club of Toledo, Cumberland County.

Spoon molds and pewter spoon, territorial Illinois. Loaned by Columbian Club of Toledo, Cumberland County.

Silver spoon which belonged to Electa, wife of Stephen Hopkins, one of the signers of the Declaration of Independence. Was hidden for safekeeping during the Revolutionary War. Loaned by Mrs. Chas. Woolcoot, Wethersfield, Henry County.

Silver spoon from a bridal outfit, 1793. Loaned by Columbian Club of Monticello, Piatt County.

Spoon, silver, table, 1743. Loaned by Mrs. E. M. Benton, Springfield, Sangamon County.

Spoon, silver, tea, 1743. Loaned by Mrs. E. M. Benton, Springfield, Sangamon County.

Snuff box, 1700. Loaned by Mrs. M. R. Hoerner, Waterloo, Monroe County.

Stand cover, linen, hand-woven. Loaned by Josephine P. Cleveland, Springfield, Sangamon County.

Tally iron, for crimping ruffles, territorial Illinois. Loaned by Columbian Club of Toledo, Cumberland County.

Tapestry picture. Loaned by Columbian Club of Marshall, Clark County.

Teapot, 150 years old. Loaned by Miss H. J. Doncaster, Fairbury, Livingston County.

Teapot and sugar bowl which belonged to Pocahontas, brought to Illinois in 1819 by a lineal descendant. Loaned by Columbian Club of Toledo, Cumberland County.

Towel, flax, grown, spun and woven 1745. Loaned by Mrs. Thomas DuPleaux, Springfield, Sangamon County.

Towel, flax, hand-made, early Illinois. Loaned by Mrs. E. M. Benton, Springfield, Sangamon County.

Undersleeves, embroidered, 1820. Loaned by Mrs. Thos. DuPleaux, Springfield, Sangamon County.

Washington and Jackson class book, used in the schools of early Illinois. Loaned by D. G. Kalb, Springfield, Sangamon County.

Watch, 1743. Loaned by Miss Seward, Marengo, McHenry County.

Watchman's Rattle, 1790. Loaned by Columbian Club of Havana, Mason County.

Writing case, very old. Loaned by Mrs. H. Howard Hamilton.

Picture, "The Prophet." East wall of exhibit space. Wa-bo-kees-shiek, called "The Prophet," was the most prominent Indian in the history of Whiteside County. This picture was painted by Mrs. J. P. McLean and exhibited by the ladies of Morrison, Whiteside County.

SCIENTIFIC BACTERIOLOGICAL LABORATORY EXHIBIT BY MISS NETTIE AYERS, URBANA, ILL.

In the bacteriological laboratory exhibit, the first important observation is the working table, on which is the hot-air oven, containing the cotton, test-tubes, flasks, etc., to be thoroughly

sterilized, ready for the culture media. Hot water sterilized, in which to make the bouillon, beef broth, nutrient gelatine and agar-agar. Filter stand with funnel and filter paper through which to filter the media into a receptacle on wire stand. Cage for holding tubes to be filled after filtration. In the case are racks, cages and flasks, containing the culture media, liquid and solid. Inoculating wires and oozes, lamp for sterilizing the same before and after using. Card index describing when, how made and result of growth. After growth, for the preparation of microscopic slides, are slips, circles (measured for thickness), labels, stains ready for use, and mounting medium, also general apparatus for washing and heating slides, and ringed slides for permanent mounts. Stains for staining tuberculosis, trichina and cancerous tissues. Collodion method of preparing specimens for cutting sections, and paraffine for mounting specimens for cutting. One of the important features is the method of keeping the record book. A serial number is kept by which each specimen, culture, slide, etc., is afterward known. Date of collection or making is given at top of page and left-hand column. Numbers in red ink under line are microscopic mounts from number at left on line above. Numbers in green ink are inoculations from specimens or culture on line above. Slides prepared and labeled by the exhibitor, also slides prepared and used in micro-photography, album containing photo-micrographs made from slides labeled, used in micro-photography. Racks containing tube culture of typhoid fever, hog cholera, pyæmia, hydrophobia, isaria leprosa, etc., on agar-agar and gelatine, all properly sealed.

**SCIENTIFIC DRAWINGS IN OUTLINE BY MISS LYDIA
MOORE HART.**

Miss Lydia Moore Hart presents three series of her work in scientific drawing, each series consisting of three examples in one frame. The first, of outline drawing, includes a figure of the

larva of the common tussock moth (*Orgyia*) and two of the delicate appendages of *Entomostraca*. The second, in water-color, includes the head of the Blackbumian warbler, the wingless oviparous female of the corn root louse, and the strawberry flea-beetle. The third series is in pen shading, and consists of a chinch bug enveloped in a parasitic fungus, a large hawk moth (*Ceratonia*) and the mulberry bark beetle. The different examples show the method of treatment of the various kinds of surfaces. (Placed on wall to the right of reception room door.)

SCIENTIFIC EXHIBIT.

Exhibit of taxidermy; owls of Pike County. Mrs. Duffield, Pittsfield, Pike County.

Herbarium of the flora of Bureau County. Columbian Club of Princeton.

Herbarium of the flora of Illinois. Miss Josephine Shutt, Springfield, Sangamon County.

Herbarium of the flora of Illinois. Mrs. Josephine M. Milligan, Jacksonville, Morgan County.

Herbarium of the flora of Sangamon County. Mrs. Alice McElroy Griffith, Springfield.

Herbarium of marine algæ, consisting of several hundred named species from the Atlantic, Pacific and Southern coasts and other parts of the world, mounted in standard form. Mrs. M. S. Snyder, Champaign.

Collection of the fossils of Joliet, Will County, with names, principally from the Niagara group. Will County Columbian Club.

Collection of named fossil plants of the carboniferous period. Miss Sara Snyder, Streator, LaSalle County.

Samples of native woods of Illinois. South wall of exhibit space. H. C. Pollitz, Mason County.

Flora of Stephenson County, painted from nature on plates (130). Mrs. Oscar Taylor, Freeport.

MARY CALLAHAN, *Chairman.*



ILLINOIS WELCOMING THE NATIONS.

FINE ARTS.

MRS. FRANCES WELLES SHEPARD, CHICAGO, CHAIRMAN.

SCULPTURE.

- "Illinois Welcoming the Nations." Miss Julia M. Bracken, Galena, Jo Daviess County.
- "Maternity." Mrs. Ellen Rankin Copp, Chicago.
- "Justice." Miss Janet Scudder, Chicago.
- "Charity." Miss Caroline Brooks, Chicago.
- "Faith." Miss Julia M. Bracken, Chicago.
- "Learning." Miss Zulime Taft, Chicago.
- "Art." Miss Bessie O. Potter, Chicago.

THE PALETTE CLUB.

More than a decade of years ago, when art knowledge and art education had but as light hold in the west, and when the old Academy of Fine Arts, located over a jewelry store on the corner of State and Madison streets, in the city of Chicago, was maintaining a precarious existence, there was to be found among the students a few earnest, talented young girls who were enthusiastic in their pursuit of an art education. In the fall of 1880 half a dozen of these girls met by invitation in the studio of Miss Marie Koupal, a talented young Bohemian girl, to sketch together and to encourage one another by frank and friendly criticism. These meetings were so enjoyable, and withal so helpful, that it was decided to continue them indefinitely. This informal little sketch class soon resolved itself into an equally informal little club, which dubbed itself, in compliment to the nationality of the young woman at whose suggestion it

was founded, and also as typifying its extremely informal character, the "Bohemian Art Club." The club organized with Miss Koupal as president, but did not formulate by-laws until later on. The little club waxed and grew strong; so much so, that in the spring of 1881 it was considered advisable to adopt a constitution, which was drafted for the club by Miss Adele Fay. This constitution provided for a board of four officers, to-wit: President, vice-president, secretary and treasurer. Under this constitution Mrs. E. S. L. Adams was elected president, and held the office continuously for four years, being succeeded by Mrs. S. Van D. Shaw, Miss Ida J. Burgess, the late Mrs. Margaret MacDonald Pullman, Miss Alice D. Kellogg and Miss Pauline A. Dohn, respectively.

One of the most delightful practices of the young club was the annual summer sketching tour, when all the members went for a few weeks to some chosen spot, and worked and enjoyed life together in a truly Bohemian manner.

In the spring of the year 1882 the club gave its first public exhibition in the galleries of the new Art Institute on Van Buren street. The strength and talent evinced by that first modest little exhibit were such as to excite the astonishment and admiration of all who saw it, and encouraged the young women to renewed efforts. The second annual exhibit of the Bohemian club was a distant advance over the first one, and the precedent thus established has been faithfully adhered to, and the standard of excellence in each succeeding exhibition has been higher than that of any which has preceded, until, at the present time, the club occupies an enviable position among the professional art clubs of America.

In the year 1888 the club had attained a dignity and an importance which made "Bohemian Art Club" a misnomer, and the name was changed to "The Palette Club."

In the club's evolution from an amateur sketch class to its present professional basis, it has steadily grown in number; at present it has more than seventy members, fully one-third of whom have studied abroad, under the most celebrated masters of Paris and Munich. Of these foreign trained students, a large percentage have exhibited with credit in the Paris Salon. Of the home trained members, there are few whose names are not well-known in the more important exhibitions of America.

The little band of enthusiasts who met in Miss Koupal's studio thirteen years ago, are almost without exception, still members of the club, and among its strongest and most brilliant workers.

The records of the club being destroyed in the Athenæum fire of April, 1892, the club adopted a new constitution, retaining the name of "The Palette Club," many of the features of the old constitution which had tended to render the club so successful, and limiting the membership exclusively to women artists. The same year the club was incorporated under the laws of the State of Illinois.

OFFICERS OF THE CLUB FOR 1892-93.

President—MISS PAULINE A. DOHN.

Vice-President—MRS. MARY W. MEANS.

Secretary—MISS VIRGINIA A. MURPHEY.

Treasurer—MRS. EVA WEBSTER RUSSELL.

Assistant Secretary—MISS CAROLINE D. WADE.

Jury of Admission—MISS IDA J. BURGESS, MRS. S. VAN D. SHAW, MRS. A. VAN CLEEF DODGSHUN, MISS ANNIE WEAVER JONES, MISS CARRIE L. BROOKS.

Adams, Mrs. Elizabeth Livingston Steele.

Born in Albany, N. Y. Pupil of the Chicago Art Institute, New York Art Students' League, and of Carolus Duran, of Paris. Member of International Society of Artists, Rome, Italy. Exhibits with American Water Color Society, Boston Art Club, etc., etc.



ROSES.

Miss Elizabeth Brooks, 4020 Drexel Boul'd, Chicago.

WATER COLORS:

- | | |
|---------------------------------|---------|
| 1. Head of Italian Soldier..... | \$45 00 |
| 2. Listless..... | 35 00 |

Albright, Miss Carol M., 126 East 23d Street, New York City.

Born in Wisconsin. Pupil of the Art Institute and New York Art League.
Exhibits at the Academy of Design, and with the American Water Color Society.

WATER COLOR:

3. Study in Reds and Greens.

Atkinson, Miss L. C., 52 McCormick Block, Chicago.

Born in Illinois. Pupil of Henry Elkins.

OIL:

- | | |
|----------------------------|---------|
| 4. Primroses (frieze)..... | \$40 00 |
|----------------------------|---------|

Bain, Miss Harriet, Kenosha, Wis.

Born in Wisconsin. Pupil of the Art Institute and of the Art Students' League.

OIL:

5. A Grey Day in Holland.\$40 00

WATER COLORS:

6. A Glimpse Through the Willows\$25 00

7. From North Holland..... 40 00

Bartels, Miss Lillian M., 41 Athenæum Building, Chicago.

Born in Illinois. Studied in Dusseldorf and Paris.

OIL:

8. Sad Memories.....\$100 00

Bartow, Mrs. Mary A., Chadron, Neb.

Born in Illinois.

WATER COLORS:

9. The Lonely October.....\$75 00

10. Nebraska Landscape..... 75 00



IN THE WOODS. Mrs. Lucia H. Coyner.

Benedict, Miss Enellia, Lake Forest, Ill.

Born in Illinois. Pupil of the Art Institute, New York Art Students' League, and Ecole Julian of Paris. Exhibits with the Chicago Society of Artists, and won the Ferris prize for 1893.

OIL:

- | | |
|-----------------------------|---------|
| 11. Daily Bread..... | \$50 00 |
| 12. Counting the Ships..... | 30 00 |

Bracken, Miss Julia M., 6504 Wentworth Avenue, Englewood, Ill.

Born in Illinois. Pupil of the Art Institute, and of Laredo Taft.

PLASTER:

- | | |
|--|--------|
| 13. Portrait Bust of Miss Eliza Allen Starr..... | Loaned |
|--|--------|

Brooks, Miss Carrie L., Room 8, 302 Wabash Avenue, Chicago.

Born in Illinois. Pupil of the Art Institute.

PLASTER:

- | | |
|---------------------------------------|---------|
| 14. Portrait Bust of Mrs. Dutton..... | Loaned |
| 15. Little Anna..... | \$50 00 |

Brooks, Miss Elizabeth, 80 Athenæum Building, Chicago.

Born in Ohio. Pupil of the Chicago Art Institute.

OIL:

- | | |
|--------------------|--------|
| 16. Portrait | Loaned |
|--------------------|--------|

WATER COLORS:

- | | |
|------------------------|---------|
| 17. Roses | \$35 00 |
| 18. Wood Interior..... | 45 00 |

Buckley, Miss Jeannette, 214 Thirty-first St., Chicago.

Born in Ohio. Pupil of the Art Institute.

WATER COLOR:

- | | |
|----------------------------|---------|
| 19. Sketch at Delavan..... | \$10 00 |
|----------------------------|---------|

Burgess, Miss Ida J., 33 Chickering Hall Building, Chicago.

Born in Chicago. Pupil of Cooper Institute and Art Students' League in New York, and of L. O. Merson, Paris. Exhibited at the Paris Salon in 1885.

OIL:

- | | |
|---|----------|
| 20. A Song of Spring | \$400 00 |
| 21. During Mass in Normandy (Paris Salon, 1885) | 400 00 |
| 23. Still-Life | 25 00 |



DURING MASS IN NORMANDY. Miss Ida J. Burgess.

24. The Sands, Normandy.....Loaned
 25. Meditation\$150 00

WATER COLOR:

22. Portland Harbor.

Butler, Miss Lena H., 1004 Washington Boulevard, Chicago.

Born in Indiana. Pupil of the Art Institute.

WATER COLOR:

26. Lighthouse near New Bedford.....Loaned

Coyner, Mrs. Lucia H., 109 Perry Street, Peoria, Ill.

Born in Massachusetts. Pupil of the Cooper Institute and of Frederick Rondel of New York, and H. Thompson of Paris. Exhibited at the Paris Salon of 1888.

OIL:

27. Still-Life\$250 00
 28. Old Mill in Picardy 300 00
 29. In the Woods..... 200 00

Dabney, Miss Ellen, 608 E. Division Street, Chicago.

Born in Faval, Azores. Pupil of Boulanger, Lefebvre, Lazar, Courtois, Rixens, Bouveret and Raphael Collins. Exhibited in the Paris Salon of 1891.

OIL:

30. PortraitLoaned
 32. Still-Life.....Loaned
 31. Portrait.....Loaned

PASTEL:

33. PortraitLoaned

Dodgshun, Mrs. A. Van Cleef, 922 W. Monroe Street, Chicago.

Born in New Jersey. Pupil of George H. Smile. Exhibits at the New York Academy of Design, and with American Water Color Society.

OIL:

34. Summer Time\$50 00

WATER COLORS:

35. Old Shanties at St. Joe.....\$35 00
 36. A Little House in the Meadow..... 25 00



OLD SHANTIES AT ST. JOE. Mrs. A. Van Cleef Dodgshun.

Dohn, Miss Pauline A., 167 Locust Street, Chicago.

Born in Illinois. Pupil of the Art Institute, of the Penn. Academy of Fine Arts, Julian Atalier, Paris, and of Boulanger Lefebvre, and Lazar. Exhibited at the Paris Salon of 1888. Member of the Art Institute Faculty, and President of the Palette Club.

OIL:

37. A Letter from the Fatherland. Loaned by Mr. J. W. Faxon.

38. Oil Head

Fay, Miss Adele, 107 Richards Street, Joliet, Ill.

Born in Rock Island, Ill. Pupil of the Art Institute, Penn. Academy of Fine Arts, and of Wm. M. Chase, of New York.

OIL:

39. Supper-Time\$150 00

40. An Alley-Way..... 20 00

41. Beehives 200 00

Harrison, Mrs. Grace Earle, 169 Rush Street, Chicago.

Born in New York. Pupil of the Art Institute.

WATER COLORS:

- | | |
|---------------------------------|---------|
| 42. Study of Italian Woman..... | \$50 00 |
| 43. Landscape..... | 40 00 |



PORTRAIT BUST OF MRS. DUTTON. Miss Carrie L. Brooks.
Hayden, Miss Sarah S., 3319 Michigan Avenue, Chicago.

Born in Illinois. Pupil of the Art Institute, and of Duveneck, of Cincinnati.

WATER COLORS:

- | | |
|-------------------------|---------|
| 44. Roses..... | \$15 00 |
| 45. Head of a Girl..... | 75 00 |
| 46. Christophene | 60 00 |

Hess, Miss Lydia Purdy, 302 Wabash Avenue, Chicago.

Born in Newaygo, Mich. Pupil of the Art Institute, Julien Atalier, Lazar and Delacluse of Paris. Exhibited at the Paris Salon in 1892. Member of the Art Institute Faculty.



OLD MILL IN PICARDY. Mrs. Lucia H. Coyner.

OIL:

47. As We Were Saying.....	\$175 00
50. Evening in Picardy.....	30 00
52. Evening in Normandy.....	35 00
48. Study Head.....	50 00

Hoagland, Mrs. Mary Adams, 23 Oakwood Avenue, Chicago.

Born in Illinois. Pupil of the Art Institute, M. Berville, of Paris, Guido Molinari, of Rome, and L. C. Earle, of New York.

WATER COLORS:

53. The Pensioner.....	Loaned
54. Fish-Houses, Kewaunee.....	Loaned

Holmes, Miss Ellen A., 37 "F" Athenæum Building, Chicago.

Born in New York state. Pupil of the Art Institute, H. F. Spread and Annie C. Shaw.

OIL:

55. A Hazy Day.....	\$150 00
---------------------	----------

WATER COLOR:

56. Nasturtiums.....	\$30 00
----------------------	---------

Jones, Miss Annie Weaver, 134 Park Ave., Chicago.

Born in Tennessee. Pupil of the Art Institute, and New York Art League.

WATER COLOR:

57. A Corner of the Studio.....	\$50 00
59. Sunset.....	20 00
60. On Pleasant Toil Intent.....	50 00

OIL:

58. A Good Little Girl.....	\$20 00
-----------------------------	---------

Kellogg, Miss Alice D., Palette Club Rooms, Chicago.

Born in Illinois. Pupil of Henry F. Spread, Chicago, and of Boulanger, Lefebvre, and Courtois of Paris. Exhibited at the Paris Salon in 1889 and 1890, and at the Paris Universal Exhibition in 1890. Member of the Art Institute Faculty.

OIL:

61. A Procrastinator.....	Loaned
62. A Sister of Charity.....	Loaned
63. Head of an Old Woman.....	Loaned
64. Cornelia.....	Loaned

Leonard, Miss Harriet N., 1000 Woodward Avenue, Detroit, Mich.

Born in Ohio. Pupil of the New York Art League, J. C. Beard, C. B. Coman, Rhodo Holmes Nichols and Frederick W. Freer. Exhibits with the Academy of Design, Boston Art Club and other eastern societies.

WATER COLOR:

65. A Highway Byway.....\$35 00

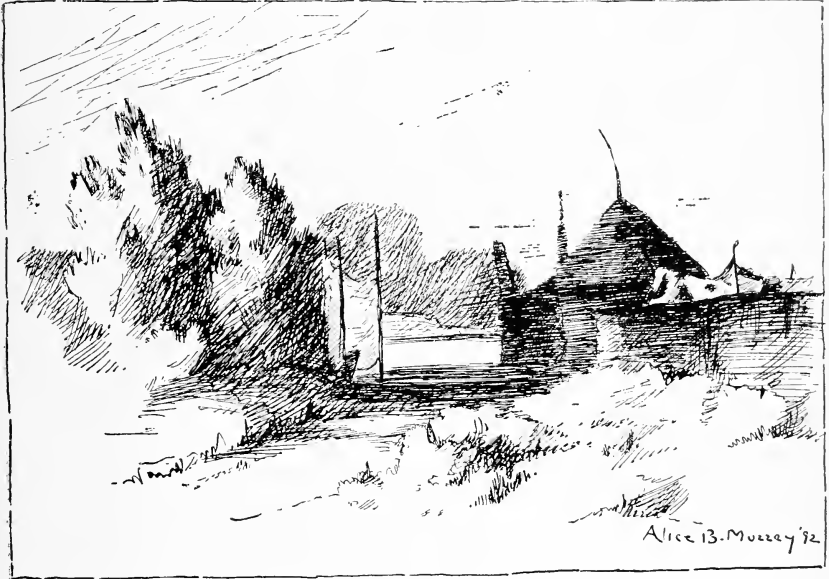

AFTERNOON. Miss Alice B. Muzzey.

McKinstry, Miss Grace E., Fairbault, Minn.

Born in New York State. Pupil of Boston Normal Institute, New York Art League, Constant Lefevre, Courtois and Rixens, of Paris. Exhibited at Paris Salon in 1891. Exhibits at New York Academy of Design.

OIL:

66. Portrait (Salon of 1891).....Loaned

Martin, Mrs. Emma L. T., 712 W. Monroe St., Chicago.

Born in New York. Pupil of the Art Institute.

OIL:

67. Honey.....\$25 00

68. Grapes.....35 00

Means, Mrs. Mary W., Palette Club Rooms, Chicago.

Born in Ohio. Studied in Florence, Italy, and Paris.

OIL:

- | | |
|--|---------|
| 69. Portrait of Mrs. Ellen Mitchell..... | Loaned |
| 70. Portrait of J. W. M..... | Loaned |
| 71. "A Pearl—A Girl"..... | \$50 00 |
| 72. Portrait of Miss E. I. I..... | Loaned |

Miner, Miss Jean Pond, 6504 Wentworth Avenue, Chicago.

Born in Wisconsin. Pupil of H. F. Spread and of the Art Institute.

PLASTER:

- | | |
|--------------------------------|---------|
| 73. "Onward"..... | Loaned |
| 49. Bas-relief "Picciola"..... | \$50 00 |
| 51. Portrait Bust..... | Loaned |

Moody, Miss Susan I., 4404 Champlain Ave., Chicago.

Born in New York. Pupil of the Art Institute and Pennsylvania Academy of Fine Arts.

OIL:

- | | |
|-------------------|--------|
| 74. Peterkin..... | Loaned |
|-------------------|--------|

Murphey, Miss Virginia Agnes, 84 Athenæum Building, Chicago.

Born in Indiana. Pupil of the Art Institute and Frederick W. Freer.

OIL:

- | | |
|--|----------|
| 75. Birds' Nests Among the Bitter Sweet..... | \$150 00 |
| 76. Daffodils..... | 35 00 |

Muzzey, Miss Alice B., 606 East Division Street, Chicago.

Born in Massachusetts. Pupil of Boston Museum of Fine Arts.

WATER COLOR:

- | | |
|--------------------|---------|
| 77. Afternoon..... | \$25 00 |
|--------------------|---------|

Packard, Mrs. Henrietta W., 3208 Lake Park Avenue, Chicago.

Born in Michigan. Pupil of the Art Students' League, Julian Atalier of Paris, of Shirlaw and Frederick W. Freer.

IVORY:

- | | |
|-------------------|--------|
| 78. Portrait..... | Loaned |
|-------------------|--------|

Payen, Miss Cecile E., 1106 Auditorium Building, Chicago.

Born in Iowa. Pupil of Topart, of Paris. Exhibited in the Paris Salon of 1887, and l'Exhibition de Noir et Blanc, 1886 and 1887.



COMPANIONS. Miss Alice Randall.

IVORY:

79. A Cabinet containing Miniatures on Ivory and Painted Fans, placed in the ladies' reception room.

Potter, Miss Bessie O., 7120 Harvard Avenue, Chicago.

Born in Missouri. Pupil of the Art Institute.

PLASTER:

80. Portrait Bust of Mrs. J. B. Herron..... Loaned
Randall, Miss Alice, Coldwater, Mich.

Born in Michigan. Pupil of Art Institute, and of Vos, of Holland.

WATER COLORS:

81. Companions\$100 00
82. "Shall I Ever Truly Know?"..... 50 00

Russell, Mrs. Eva Webster, 685 W. Monroe Street, Chicago.

Born in Chicago. Pupil of the Art Institute.

WATER COLORS:

83. A Sunny Morning.....	\$50 00
84. Quiet Meadows.....	50 00

Sanders, Miss Bertha Delina, 1106 Auditorium Building, Chicago.

Born in Illinois. Pupil of Art Institute of Maratta and Getty, of Chicago, and of Hubert Vos, of Holland.

WATER COLORS:

85. A Southampton Hillside.....	\$45 00
86. The New Stack at Sunset.....	40 00

Sandes, Miss Bessie, Ravenswood, Ill.

Born in Michigan. Pupil of the Art Institute.

WATER COLOR:

87. Deserted.....	Loaned
-------------------	--------

PASTEL:

88. Across the Marsh.....	Loaned
---------------------------	--------

Shaw, Miss Annie C. (Deceased.)

Born in Troy, N. Y., September 16, 1852. Studied art in New York, Boston and Chicago. Exhibited in the National Academy of Design, American Water Color Society, Metropolitan Museum, Society of American Artists, Boston Art Club, Boston Museum of Fine Arts, Pennsylvania Academy of Fine Arts, Chicago and Cincinnati Expositions, and other leading American exhibitions.

Miss Shaw was an Honorary Member of the Chicago Art Institute and of the Palette Club.

Died at Kenwood, Chicago, August 31, 1887.

OIL:

89. The Brook.....	\$300 00
90. Hillside.....	300 00
91. Rich Tints of October.....	150 00
92. Meadow Stream.....	250 00
93. The Lane.....	300 00
94. In the Twilight.....	150 00
95. Willow Brook.....	250 00
96. September.....	300 00

Shaw, Mrs. S. Van D., 2124 Calumet Avenue, Chicago.

Born in New York. Pupil of the Art Institute.



BEE HIVES. Miss Adele Fay.

WATER COLORS:

97. Home Life.....Loaned
 98. A Sunny Yard.....Loaned

Sherman, Mrs. L. Gordanier, 49 Athenæum Building, Chicago.

Born in Illinois. Pupil of Art Institute and Platt, of Chicago.

OIL:

99. Roses\$25 00

Small, Mrs. Charlotte Dyer, 3319 Rhodes Avenue, Chicago.

Born in Illinois. Pupil of the Art Institute.

PASTEL:

100. Study for a Portrait of a Young Man.....Loaned

WATER COLOR:

101. A Few Minutes for Rest, and a Little Knitting.....Loaned

OIL:

102. Portrait of Mrs. R. E. S.....Loaned

Vanderpoel, Miss Matilda, 926 S. Ashland Avenue, Chicago.

Born in Holland. Pupil of the Art Institute.

WATER COLOR:

103. A Glimpse of Geneva Lake.....Loaned

Wade, Miss Caroline D., 84 Athenæum Building, Chicago.

Born in Illinois. Pupil of the Art Institute, and of Courtois and Colarossi, of Paris. Member of the Art Institute Faculty. Exhibits with American Water Color Society.

OIL:

104. Hollyhocks\$150 00
 105. Yellow Roses..... 50 00
 106. Ethel..... 50 00
 107. Yellow Hollyhocks..... 25 00

WATER COLORS:

108. Portland on a Bright Day.....\$40 00
 109. A Memory Sketch.....Loaned
 110. A Water Color Head.....\$75 00
 111. Across the Bay.....

Walker, Mrs. Alice C., 1610 Eighth Avenue, Moline, Ill.

Born in Illinois. Pupil of R. Lionel De Lisser.

OIL:

112. PuritanLoaned



ETHEL. Miss Caroline D. Wade.

West, Miss Mary S., 577 E. Division Street, Chicago.

Born in Illinois. Pupil of the Art Institute, and of Benjamin Constant, Paul Laurens and Jules Lefebvre of Paris.

WATER COLORS:

113. Appian Way.....	\$25 00
114. Capri.....	20 00
115. S'Graveland, Holland	20 00

Wilcox, Miss Beatrice C., Longwood, Ill.

Born in Illinois. Pupil of the Art Institute. Exhibits with the New York Water Color Society.

WATER COLOR:

116. Parrot Tulips	Loaned
117. Petunias.....	Loaned
118. Marechal Niel Roses.....	Loaned

Wilmot, Miss Alta E., 3245 Indiana Avenue, Chicago.

Born in Michigan. Pupil of Chase, Beckwith and J. Alden Weir of New York, and Benjamin Constant and Courtois of Paris. Exhibited at the Paris Salon of 1891, Birmingham, England, 1891, and the Academy of Design, New York.

WATER COLORS:

119. Portrait of La Marquise A.....Loaned
 120. The Children's Supper.....Loaned
 121. Solid Comfort.....Loaned



DAFFODILS. Miss Virginia Agnes Murphy.

Wilson, Miss Maude, 123 Park Ave., Chicago.

Born in Chicago. Pupil of the Art Institute.

OIL:

122. Peonies.....\$30 00

WATER COLOR:

123. Pansies.....20 00

Yandell, Miss Enid, Oaks End, Evanston, Ill.

Born in Kentucky.

PLASTER:

124. Heroic Portrait Bust—Dr. D. W. Yandell.....\$1000 00
 125. Gargoile—Quasi Mordo..... 500 00

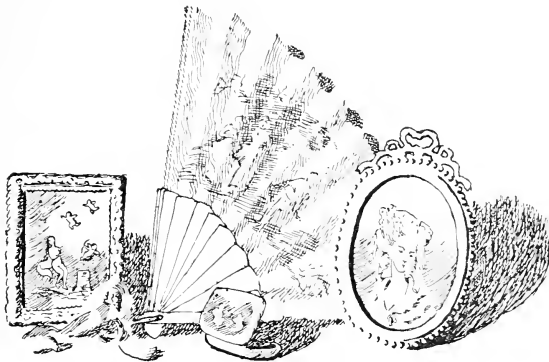

BRIC-A-BRAC. Miss Cecile E. Payen.

STATE EXHIBIT.

Pictures followed by * are on second floor.

Ackerman, Etta, Springfield.

Born in Illinois. Studied in Dusseldorf.

126. Venus de Milo*.....Loaned

Adams, Mrs. E. L. S., 4020 Drexel Boulevard, Chicago.

Born in New York. Exhibits with American Water Color Society, New York, and Academy of Design, New York. A member of Associazione Artistica, Internazionale of Rome, Italy.

127. Pen and Ink Drawing.

Antisdell, Della, Clinton, DeWitt County.

Born in Illinois.

128. Still Life*.....Loaned

Attwill, Elizabeth Burroughs, 26 Van Buren Street, Chicago.

Born in Massachusetts.

129. Fruit. (Stair Landing).....\$50 00

Baker, Martha L., Chicago.

130. Four Charcoal Sketches.....Loaned

- 130a. Charcoal Sketch, Heads*.....Loaned

Bartels, L. M., 41 Athenæum Building, Chicago.

Born in Illinois. Studied in Chicago, Dusseldorf and Paris.

- | | |
|--|-----------|
| 131. Charcoal Portrait..... | Loaned |
| 132. The Approaching Storm. (Stair Landing)..... | \$2000 00 |
| 133. Cinderella*..... | 250 00 |

Bennett, Mrs. S. L., Robinson, Crawford County.

Born in Illinois.

- | | |
|-----------------------------|--------|
| 134. Prairie Chickens*..... | Loaned |
|-----------------------------|--------|

Bent, Mrs. E. E., Chicago.

Born in Virginia.

- | | |
|--------------------------------------|--------|
| 135. Magnolias*..... | Loaned |
| 136. Washington's Headquarters*..... | Loaned |

Bond, Frances Nicholson, 43 Athenæum Building, Chicago.

- | | |
|---------------------------|---------|
| 137. Chrysanthemums*..... | \$60 00 |
| 138. "Resting"*..... | 25 00 |

Bowen, Cornelia P., Springfield.

Born in Illinois. Pupil of St. Agathas' School.

- | | |
|------------------------|--------|
| 139. Candle Study..... | Loaned |
|------------------------|--------|

Bowen, Alice H., Springfield.

Born in Illinois. Pupil of St. Agathas' School, Springfield.

- | | |
|-----------------------|--------|
| 140. Still-Life*..... | Loaned |
|-----------------------|--------|

Bradley, Anna, Fairbury, Livingstone County.

Born in Illinois.

- | | |
|--------------------------------------|--------|
| 141. Ideal Head. (Balcony Room)..... | Loaned |
|--------------------------------------|--------|

Bronough, Marie E., Virden, Macoupin.

- | | |
|--|--------|
| 142. Music Study. (Stair Landing)..... | Loaned |
|--|--------|

Brooks, Elizabeth, 80 Athenæum Building, Chicago.

- | | |
|--|--------|
| 143. Charcoal Portrait. (Honorable Mention)..... | Loaned |
|--|--------|

Burton, Kate, Geneva, Kane County.

Born in Illinois. Pupil of Art Institute, Chicago.

- | | |
|----------------------------------|---------|
| 144. Fruit. (Stair Landing)..... | \$25 00 |
| 145. "After the Harvest"*..... | 15 00 |

Chapman, M. J., 3217 Vernon Ave., Chicago.

Born in New York. Pupil of Annie Shaw and of Art Institute, Chicago, Jacobedis, Munich Julean Academy, and Lazar, Paris.

- | | |
|-----------------------------------|--------|
| 146. Study Head..... | Loaned |
| 147. "Crushed"..... | Loaned |
| 148. Early Morn in the Woods..... | Loaned |

Conant, Miss L., Rockford.

Born in Wisconsin. Pupil of Carl Mann, Munich.

149. The Brook.....	\$50 00
150. Fishing Weirs on the Coast of Maine*.....	25 00
151. Portrait of Great-grandmother*.....	Loaned
152. November Day.....	\$25 00

Coy, Miss E. Annie, Rockford.

Born in Illinois. Pupil of Students' League, New York.

153. Panel—China Asters. (Honorable Mention).....	\$75 00
---	---------

Crockett, Mrs. I. B., 301 63rd Street, Chicago.

Born in Virginia.

154. "Dreaming Hills"*.....	\$ 50 00
155. "Dying Day"*.....	50 00
156. Great Spirit Lake*.....	150 00
157. Country Road.....	100 00

Davenport, Mrs. M. A., 3554 Vincennes Avenue, Chicago.

Born in Illinois. Pupil of Art Institute.

158. Peaches*.....	Loaned
--------------------	--------

Emerson, Belle, Rockford.

Born in Illinois. Student in Munich and Paris.

159. Oil Head. (Honorable Mention).....	Loaned
---	--------

Fay, Adele, Joliet.

160. "O'er True Tale".....	\$100 00
----------------------------	----------

Floyd, Grace, Springfield.

Born in Illinois.

161. Lady's Work Basket*.....	Loaned
-------------------------------	--------

Freeman, Mrs. E. E., Martinsville, Clark County.

162. A Pose*.....	\$45 00
163. Old Boat House*.....	35 00
164. Portrait of Mrs. Palmer. (Balcony Room).....	Loaned

Green, Mrs. Clara A. F., Decatur.

Born in New Hampshire.

165. Apples*.....	Loaned
-------------------	--------

Hay, Lulu D., Jacksonville.

Born in Illinois. Studied in Bavaria.

166. Chapel Scene*.....	\$8 00
-------------------------	--------

167. Landscape*.....\$8 00
 168. Landscape*..... 8 00

Heuerman, Magda M., 1107 Auditorium, Chicago.

Born in Illinois. Studied in Chicago and Munich. Exhibits in Philadelphia and Munich.

169. Madonna*.....\$150 00
 170. Psyche* 100 00

Johns, Laura A., Decatur.

Born in Illinois. Pupil of Boston Art School and of Artists' League, New York.

171. Landscape* Loaned
 172. Portrait in Oil* Loaned

Kirby, Julia Duncan, Jacksonville.

Born in Illinois.

173. Candle Study*..... Loaned

Knox School of Art, Galesburg, Knox County.

262. Head of John Knox*..... Loaned

LaFayette, Mrs. H. W., 95 Fifth Ave., Chicago.

Born in Massachusetts.

174. Marine View..... Loaned
 175. Birch Trees..... Loaned

Laurence, Gwendoline, Springfield.

Born in Illinois. Pupil of St. Agatha's School.

176. Still-Life* Loaned

Lessey, May, 115 Auditorium, Chicago.

Born in Illinois. Pupil of Philadelphia Academy of Fine Arts and Art Students' League, New York.

177. "The Studio Pet"*.....\$250 00
 178. "Fisher Maiden"*..... Loaned

Lewis, Eva, Oak Park.

Born in Illinois. Pupil of Art Institute, Chicago.

179. Roses.....\$25 00
 180. Roses..... 25 00

Long, Elitha, Barry, Pike County.

Born in Illinois.

181. Sketches in Black and White*..... Loaned

Lord, Mary L., 142 De Kalb St., Chicago.

Born in Wisconsin. Pupil of Art Institute, Chicago.

182. Table Rock*.....	\$25 00
183. Old Mill*.....	30 00

Lusk, Marie K., 329 East 47th Street, Chicago.

Born in Bohemia. Studied in Chicago, New York and Paris. Has exhibited in Paris Salon.

184. "Broken Hearts" (from Washington Irving's Sketch Book).....	\$ 40 00
185. "The Story." (Honorable Mention).....	40 00
186. Martyrdom of John Huss.....	2000 00
187. "Vanity".....	35 00
188. Sweet Peas.....	40 00

Lutz, Mrs.

189. Oranges and Grapes Loaned

McManus, Blanche, Auditorium, Chicago.

Born in Louisiana. Studied in Chicago, New York and Paris.

190. Wall Panel—"Sleeping Beauty".....	Loaned
191. Wall Panel—Frieze.....	Loaned
192. Wall Panel—Frieze.....	Loaned

Merritt, Susie Douglas, Springfield.

Born in Illinois.

193. Still-Life*.....	Loaned
-----------------------	--------

Morley, Mrs. W. K., Jacksonville.

Born in Illinois. Pupil of Jacksonville School of Fine Arts.

194. Landscape.....	Loaned
195. Old Shed*.....	Loaned
196. Oldest House*.....	Loaned

Morse, M. E., Jacksonville.

Born in Maine. Pupil School of Fine Arts, Jacksonville.

197. Hollyhocks. (Honorable Mention).....	\$12 00
198. Dandelions*.....	15 00
199. Fleur de Lis*.....	12 00
200. Chrysanthemums*.....	18 00

O'Connell, Elizabeth, 532 LaSalle Street, Chicago.

Born in Iowa. Pupil of Art Institute, Chicago.

201. Winter. (Stair Landing).....	Loaned
202. Smoker's Corner.....	Loaned

203. Gretchen*.....Loaned
 204. At Prayer*.....Loaned
- Olson, Charlotte L., 166 Locust Street, Chicago.**
 Born in Sweden. Studied in Europe and in Chicago.
205. Corn.....Loaned
 206. Old Man*.....Loaned
 207. Grandmother*.....Loaned
- Packard, Mrs. H. W., 3208 Lake Avenue, Chicago.**
 Born in Michigan. Pupil of Academie Julian, Paris.
208. "A Summer Morning".....\$600 00
- Page, Gertrude Gold, Rockford.**
 Born in Illinois.
209. A Georgian Scene*.....Loaned
 210. Hay Stacks at Silver Lake.....Loaned
- Palmer, Minnie E., 824 Clark Street, Evanston.**
 Born in Michigan. Pupil of Art Institute, Chicago.
211. "Coming"*.....\$ 75 00
 212. The Old Violin..... 50 00
 213. Pears*..... 25 00
 214. "Grandma." (Stair Landing)..... 100 00
- Parke, Josephine D., 4338 Greenwood Avenue, Chicago.**
 Born in Ohio. Pupil of Art Institute, Chicago.
215. "Across the Fields"*.....\$25 00
 216. "Golden Days"*..... 75 00
 217. "Sunset"*..... 50 00
 218. "Over the Hills"*..... 35 00
- Pius, Sister M., St. Xavier's Academy, Chicago.**
 Born in Michigan.
219. Pink Roses*.....Loaned
 220. Red Roses*.....Loaned
- Reese, Emma Alvaretta, Geneseo.**
 Born in Iowa. Studied in Florence and Dresden.
221. Forest Scene*.....\$200 00
 222. Apples and Pears*..... 100 00
- Rinn, Elizabeth, 615 LaSalle Avenue, Chicago.**
 Born in Illinois. Pupil of Art Institute.
223. "A Small Supply"*.....\$200 00

Ruger, Jennie S., 322 W. Cherry Street, Galesburg, Knox County.

Born in Illinois. Pupil of Art Institute, Chicago, and of Students' League, New York.

224. Roses in Blue Jar\$50 00

Samuels, Lydia A., Galesburg, Knox County.

Born in Indiana. Pupil of Knox School of Art, Springfield.

225. Peaches*\$150 00

Sherman, Lillian Gordanier, 49 Athenæum Building, Chicago.

Born in Illinois. Pupil of Art Institute, Chicago.

226. Pansies\$15 00

227. Roses 15 00

228. Nasturtiums*

229. Narcissus 18 00

230. Fruit 20 00

231. Petunias 20 00

232. Pansies.....

Sisson, M. E., Chicago.

Born in Illinois. Pupil of Art Institute.

233. Relics of War Loaned

Snively, Ada L., Austin.

Born in Ohio. Pupil of Art Institute.

234. "Consider the Lilies."* Loaned

235. "Purity"* Loaned

Stevens, Clara Hatch, Jacksonville.

236. Head of Old Man*\$75 00

Stiles, Miss G., Jacksonville.

Born in Illinois. Pupil of Illinois Female College.

237. Chrysanthemums. (Honorable Mention.)

Strawn, Mrs. Gates, Jacksonville.

Born in Illinois.

238. Head*\$10 00

239. Country Road.* (Honorable Mention)..... 25 00

Sturtevant, Lucy E., Jacksonville.

Born in Illinois.

241. Chapel Scene* Loaned

242. Two Sketches in Black and White* Loaned

Schubert, Mrs. C. J., 367 E. Fifty-Eighth Street, Chicago.

Born in Bavaria. Studied in Munich.

243.	Tulips*	Loaned
244.	Berries	Loaned
245.	Fall Leaves	Loaned
246.	Flower Study	Loaned
247.	Flower Study	Loaned

Taylor, Philena, Springfield.

248. Music Study. (Honorable Mention.)

Trabue, Ellie J., Jacksonville.

Born in Illinois.

249.	Landscape	
250.	Sea View*	\$15 00
251.	Child's Head*	5 00
252.	Sea View*	15 00
253.	Portrait*	

Tyler, Mary Boswell, Griggsville, Pike County.

Born in Illinois.

254.	Roses in Glass Jar	\$25 00
255.	Marine View*	40 00
256.	Snowballs*	75 00
257.	Chrysanthemums	40 00

Ulrich, Victoria, 4850 Kimbark Avenue, Chicago.

Born in Illinois. Studied in Chicago and Berlin.

258.	Oil Head*	
259.	Curfew*	\$100 00

Wadhams, Mrs. J. A., Irving Park.

Born in Michigan. Pupil of Art Institute, Chicago.

260.	Roses	\$50 00
------	-------	---------

Wilt, Carrie, 40 E. Madison Street, Chicago.

Born in Illinois. Studied in Chicago.

261.	Lunch Table*	
------	--------------	--

MRS. FRANCES WELLES SHEPARD, *Chairman*

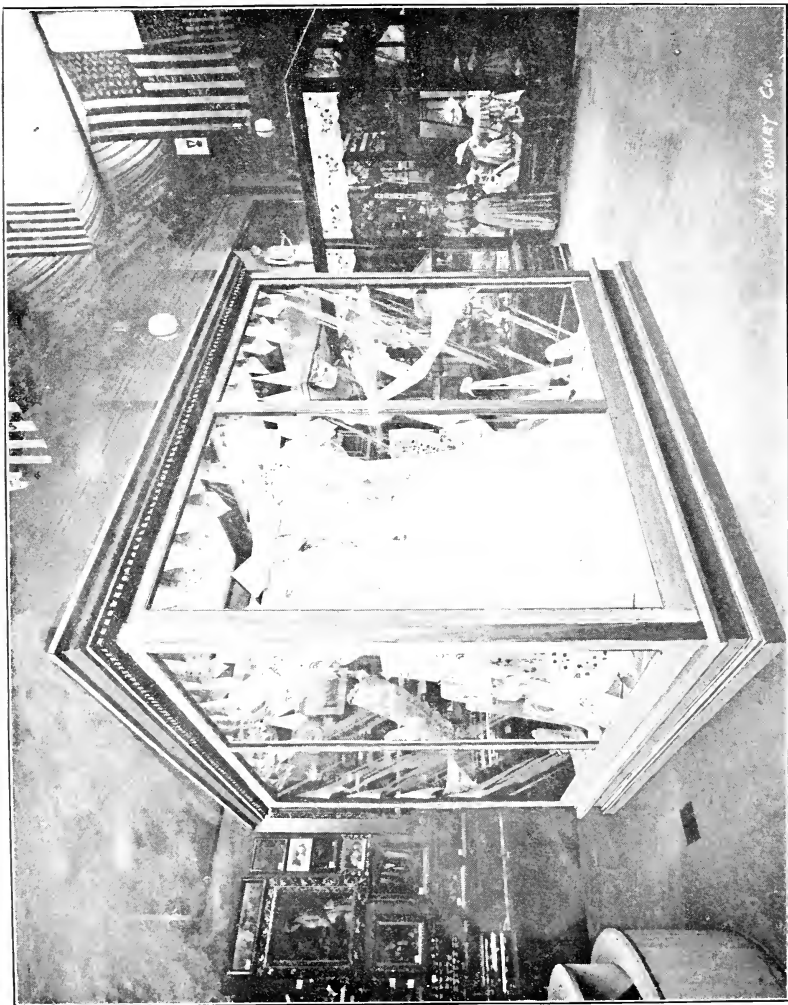

M. F. CONWAY Co.

WORK DONE BY ILLINOIS WOMEN FOR MARSHALL FIELD & CO.

DECORATIVE ART.

MRS. H. H. CANDEE, CAIRO, CHAIRMAN.

In making a representative exhibit of decorative art, the Illinois Woman's Exposition Board desires to show to advantage, not only the work of Illinois women in beaten paths, but also and more especially the advance made in new and artistic styles of work. While not neglecting the feminine occupations of fine sewing, embroidering, crocheting, knitting and needle-work of all kind, especial attention has been given to newer industries in art lines, such as ceramic paintings, leather work, pyrography, wood-carving and ecclesiastical embroidery. The beautiful samples of this sort of work will prove that Illinois is not behind her sister states or the world in artistic designs and delicate execution and furnish a new impetus to the hundreds of women now pursuing such labor with success.

It is hoped to raise both the standard and the remuneration for decorative art and to show the possibilities it contains for livelihood when followed conscientiously and with a spirit of fidelity to high ideals.

DECORATIVE ART.

- Case A. Carving, leather work, pyrography, china, draperies, etc.
- Case B. Ecclesiastical embroideries.
- Case C. Ceramic exhibit.
- Case D. Marshall Field, case of embroideries by Illinois women.
- Case E. Embroideries of Decorative Art Society, Chicago.
- Case F. County exhibits of crocheting, embroidery, network, etc.
- Case G. County exhibits of embroidery, lace and drawn work.
- Case H. County exhibits of lace and drawn work.
- Section 5. Porcelain, art embroidery, painting, carving and underglaze.

CASE A.**WOOD CARVING, PYROGRAPHY, LEATHER WORK.**

147. **Hall clock in light cherry**, carved by Miss Walker, sent by the Macoupin County Columbian Club, from Macomb; placed in the reception room
148. **Bookcase cabinet of light cherry**, carved by Miss Alice Hall, Chicago.
149. **Standing cabinet**, carved by ladies of Aledo, and sent by the Mercer County Columbian Club.
150. **Music cabinet in light cherry**, with painted tiles, carved and painted by Miss A. E. Holcomb of Rockefeller, Lake County.
151. **Black walnut hanging cabinet**, carved by Mrs. H. H. Candee, Cairo, Alexander County.
152. **Black walnut jewel case** in high relief, carved by Mrs. M. E. Black, Chicago.
153. **Cherry music rack and easel**, sent by the Ford County Columbian Club, carving done by Mrs. Glenn, Mrs. Langford, Mrs. Thomas, Mrs. Blackstock and Mrs. Meharry.
154. **Cherry panel**, sent by the Whiteside County Columbian Club, to hold the list of names of women receiving dormitory stock bought by the Whiteside Club.
306. **Cherry screen**, McHenry County, Woodstock, designed and embroidered by Mrs. Emily Sherwood.

CONTRIBUTION OF THE LADIES, CARVING CLASS OF ELGIN.

155. **Oak clock**, by Mrs. Carrie Town Sherwin.
156. **Oak cabinet**, by Mrs. Ella Town Hamlin.
157. **Cherry easel**, by Mrs. Mary E. Britton Hoyt.
158. **Music holder**, by Mrs. Annie Kohn Abell.
159. **Antique chair**, by Mrs. Anna Bowen Byington.
160. **Oak cabinet**, by Miss Rosella J. Eaton.
161. **Cherry arm chair**, by Mrs. Laura Davidson Sears.
162. **Copy of the throne chair at Berlin**, covered with embossed and gilded leather, done by Miss Frederika Schmedling, Chicago.
163. **Embossed leather glove box**, (164) cigar case, (165) memorandum books, and (166) mat, done by Mrs. Herman Breves, Chicago.
167. **Rubber flowers**, Mrs. Herman Breves.
307. **Embossed leather chair**, Mrs. Herman Breves.

PYROGRAPHY.

168. **Antique oak chair**, heraldic bearings and (169 and 170) two glove boxes, done by Miss Magda Heuermann, Chicago.

WASH PAINTINGS.

171. **Pansy center piece**, (172) piano scarf, (173) panel for screen, Louis XIV, done by Miss Josephine B. Sanford, Knoxville.
174. **Piano cover**, Elizabeth H. Prentiss, Chicago.
303. **Etching on silk**, Miss Sadie Baker, Oswego, Kendall County.

EMBROIDERY.

175. **Drapery**, Mrs. Julia L. Cole, Chicago.
304. **Panels**, Mrs. Kate H. Watson, Chicago.

CARVING.

176. **Portfolio**, Miss Maud Gullbrandson, Rockford.
177. **Jewel case**, Mrs. M. E. Black, Chicago.
178. **China tray and tea set**, Mrs. Kittredge and Miss Anderson, Chicago.
305. **Lamp shade**, Mrs. H. Sonne, Chicago.

CASE B.**ECCLESIASTICAL EMBROIDERY.**

291. **Set of eucharistic vestments** from St. Paul's Pro-Cathedral, Springfield. Loaned by the Rev. F. W. Taylor, D. D., LL. D.; material furnished by the Sangamon County Columbian Club and members of St. Paul's Pro-Cathedral and Christ Church. Embroidery done by Mrs. W. J. Stadden, Mrs. Georgia W. Wood, Mrs. George W. Black, Miss Sue Bradford, Miss Sallie Ensell and Miss Julia Ensell. The designs are from antique, English and French sources, and the damask in the silk set of an old, medieval pattern. The silk pieces are a chasuble, stole, maniple, burse, and chalice veil. The linen pieces are an alb, amice, corporal, purificator, fair linen veil and pall and girdle, the latter a gift from Rev. F. W. Taylor.
292. **Set of red silk damask eucharistic vestments** for Whitsuntide, martyrs' festivals, saints' days. Designed and made by Miss Laura Drake Harris, Chicago. The pieces are a chasuble, burse, veil, eucharistic stole, frontal and superfrontal. The material used is manufactured by Cox Sons, Buckley & Co., of London and New York, who kindly allowed a generous reduction on the usual price. The set is valued at \$200 and will be sold.

293. **Set of violet satin eucharistic vestments.** Made and loaned by Miss Kate S. Bishop, Chicago, of St. Agnes' Guild, Calvary Church. The set is embroidered in design of passion flowers in natural colors, with cross in gold and amethyst jewels. The pieces are a chasuble, stole, maniple, veil and burse. For sale.
294. **Set of green hangings for trinity.** Designed and made by Mrs. C. C. Clark, Mont Clare, consisting of stole, burse, chalice veil and antependium. Value of set, \$100. Price of the stole and antependium, \$75; whole set, \$100.
- Altar frontal, stoles, burses and chalice veils.** Made by Miss Lilian Rein, Chicago.
295. **Violet damask veil and burse, with St. Andrew's cross.**
Stole of violet damask. Design, passion flowers.
296. **Chalice veil and burse, white silk, renaissance design.**
297. **Chalice veil and burse, white brocade, design Agnus Dei.**
Stole of white brocade, emblem of four evangelists.
298. **Altar frontal, chalice veil and burse of white silk.** Loaned by Church of Batavia.
299. **Red chasuble, embroidered in gold.**
300. **Purple chasuble, embroidered on linen.**
301. **Benediction veil, white corded silk.**
302. **Banner.**
- } Made by Roman Catholic sisters
} of St. Francis Academy, Joliet.

CASE C.

CERAMIC EXHIBIT.

83. **Adams, Mrs. E. E.** Jeweled cup and saucer.
94. **Adams, Miss Eva.** Plate.
108. **Adams, Miss M. Isabelle, Englewood.** Pink and yellow roses. (On fifth pilaster.)
63. **Adams, Mrs. Thos. W., Kankakee.** Plates.
36. **Adams, Miss Roxa, Englewood.** Teapot, sugar and creamer.
37. **Alison, Mrs. Chas. W., Chicago.** Fish platter and plates.
49. **Bacon, Miss Nellie L., Chicago.** Jeweled vase.
45. **Barker, Mrs. Frank, Rochelle.** Dessert plate.
57. **Barnes, Miss N. O., Chicago.** Brush and comb tray.
80. **Barton, Miss Olive, Chicago.** Worcester vase.
56. **Bascom, Mrs. Adeie, Galena.** Boule jardiniere.
92. **Bassett, Mrs. Dr., Chicago.** Worcester vase.
115. **Bigelow, Mrs. W. W., Chicago.** Plaque. (On fifth pilaster.)



CERAMIC CASE.

81. Blair, Mrs. S. O., Chicago. Cup and saucer.
39. Bond, Mrs. Frances N., Chicago. Chocolate set.
87. Bortree, Miss Blanche, Linden Park. Vase.
190. Bradley, Mrs. Daniel, Chicago. Olive dish.
93. Bradwell, Mrs. Thomas, Chicago. Chocolate set.
7. Brown, Miss Lyda, Chicago. Tray.
64. Burdette, Mrs. S. M., Chicago. Fish platter.
110. Bush, Mrs. Frank, Chicago. "Art Wins the Heart." (On fifth pilaster.)
110. Bush, Mrs. Frank, Chicago. "Bertha." (On fifth pilaster.)
48. Caldwell, Mrs. J. T., Rogers Park. Square plate.
121. Candee, Mrs. H. H., Cairo. Limoges pitcher. (On carved cabinet.)
68. Candee, Mrs. H. H., Cairo. Vase and jug (under glass).
30. Chadwick, Mrs. A. E., Chicago. Pansy cup and saucer.
117. Clark, Mrs. H. M., Chicago. Wild roses. (On fifth pilaster.)
34. Clark, Mrs. H. M. Vase.
10. Cole, Miss Lillie E., Chicago. Pitcher vase.
122. Coy, Miss E. A., Rockford. Painted tiles. (On mantel.)
38. Crittenden, Mrs. F. A., Geneva. Beleek plate.
51. Curtis, Miss E., Chicago. Trianon tray.
106. Dexter, Miss Marie, Danville. Plaque "Peri." (On fifth pilaster.)
95. Dibble, Miss Mabel, Chicago. Vase.
35. Dixon, Mrs. L. B., Chicago. Vase.
55. Doren, Mrs. Mary, Effingham. Hugo coffee cup and saucer.
20. Doty, Mrs. Mary J., Chicago. Lemonade pitcher.
59. Eastman, Miss Lizzie, Englewood. Teapot.
71. Fergus, Miss Jessie, Chicago. Dragon pitcher.
71. Fergus, Miss Jessie, Chicago. Rose vase.
6. Foster, Miss M. B., Chicago. Vase, tray, plaque plate. (In reception room.)
62. Foster, Ida Bell, Chicago. Vase.
47. Frazee, Mrs. N. M., Chicago. Pitcher vase.
113. Fulkerson, Miss Sarah, Jerseyville. "The Captive." (On fifth pilaster.)
103. Fuller, Miss Fanny, Decatur. Ice cream plate.
65. Gallagher, Miss Lou R., Jacksonville. Vase. (In reception room.)
126. Greenleaf, Mrs. Walter, Riverside. Figure plate. (In reception room.)
109. Greenleaf, Mrs. Walter, Riverside. Saint John. (On fifth pilaster.)
127. Greenleaf, Mrs. Walter, Riverside. Plaque, St. Anthony. (In reception room.)

109. Greenleaf, Mrs. Walter, Riverside. Head of Psyche. (On fifth pilaster.)
75. Gwynne, Mrs. E. E., Chicago. Pitcher vase.
67. Hagermann, Mrs. Vase.
86. Hanecey, Mrs. Elbridge. Doulton vase.
86. Hanecey, Mrs. Elbridge. Chop plate.
42. Harrison, Miss Annie Pratt, Chicago. Plate.
2. Haskell, Miss Helen, Alton. Tray.
29. Hastings, Mrs. Thos. D., Chicago. Beleek sugar bowl and creamer.
8. Henderson, Miss A. Louise, Virden. Large vase.
97. Highley, Miss Clara, Chicago. Vase.
26. Hinckley, Miss K. Hope, Chicago. Beleek ink well.
44. Hineman, Mrs. C. H., Chicago. Candlestick.
80. Hinman, Mrs. Chas., Chicago. Sevres plate.
46. Hunkins, Mrs., Chicago. Beleek bud vase.
18. Iglehart, Miss M. E., Morgan Park. Pitcher vase.
85. Jamison, Miss, Chicago. Royal Berlin bonbon.
116. Jahn, Mrs. A., Chicago. Roses. (On fifth pilaster.)
24. Jenkins, Mrs. M. J., Charleston. Tete-a-tete tray.
24. Jenkins, Mrs. M. J., Charleston. Vase.
120. Jenkins, Mrs. V. B., Chicago. Pilgrim vase. (On carved cabinet.)
143. Johnston, Mrs. John, Chicago. Vase. (In reception room.)
58. Judson, Miss Flora, Chicago. Richelieu tray.
78. Kendall, Mrs. I. W., Chicago. Jar.
78. Kendall, Mrs. I. W., Chicago. Pitcher vase.
142. Kittredge, Mrs. Emma, and Miss Louise Anderson, Chicago. Creamer and sugar. (In reception room.)
138. Kittredge, Mrs. Emma, and Miss Louise Anderson, Chicago. Toilet box, cameo work. (In reception room.)
139. Kittredge, Mrs. Emma, and Miss Louise Anderson, Chicago. Plate. (In reception room.)
140. Kittredge, Mrs. Emma, and Miss Louise Anderson, Chicago. Violet bottle. (In reception room.)
141. Kittredge, Mrs. Emma, and Miss Louise Anderson, Chicago. Tray. (In reception room.)
61. Knapp, Mrs. Sarah, Chicago. Trianon tea set.
119. Kofel, Miss Caroline, Chicago. Enameled plate. (On fifth pilaster.)
52. Lauch, Miss Emma, Lake View. (Little girl 10 years old.) Cup and saucer.

105. Lavaron, Miss L. C., Chicago. Dog's head. (On fifth pilaster.)
31. Little, Miss Sarah R., Chicago. Jardiniere.
22. Lord, Miss Nellie M., Chicago. D'Orsay plate.
43. Lyster, Miss Adelaide, Chicago. Vase.
43. Lyster, Miss Adelaide, Chicago. Bonbon dish.
128. Mann, Mrs. Washington L., Chicago. Portrait, Ralph Jaycox. (In reception room.)
129. Mann, Mrs. Washington L., Chicago. Plate. (In reception room.)
130. Mann, Mrs. Washington L., Chicago. Plate. (In reception room.)
131. Mann, Mrs. Washington L., Chicago. Bonbon tray. (In reception room.)
132. Mann, Mrs. Washington L., Chicago. Vase, first piece of royal Worcester done in Illinois. (In reception room.)
133. Mann, Mrs. Washington L., Chicago. Cup and saucer. (In reception room.)
134. Mann, Mrs. Washington L., Chicago. Open work dish. (In reception room.)
135. Mann, Mrs. Washington L., Chicago. Small piece. (In reception room.)
136. Mann, Mrs. Washington L., Chicago. Small pitcher. (In reception room.)
137. Mann, Mrs. Washington L., Chicago. Small fancy piece.
84. Marsh, Miss Miriam, Chicago. Bonbon box.
90. Marsh, Mrs. John W., Chicago. Tobacco jar.
88. Martin, Mrs. Geo. H., Chicago. Vase.
5. McClellan, Mrs. R. H., Galena. Beleek vase.
5. McClellan, Mrs. R. H., Galena. Bowl and plate.
5. McClellan, Mrs. R. H., Galena. Clover plate.
73. McCrury, Mrs. M., Chicago. Rose jar.
123. McCulloch, Miss S. W., Rockford. Vase. (On mantel.)
98. McIntyre, Miss Lettie, Chicago. Matinee plate.
98. McIntyre, Miss Lettie, Chicago. Small dish.
28. Meyer, Mrs. Mary T., Chicago. Beleek heart tray.
28. Meyer, Mrs. Mary T., Chicago. Vase.
74. Miles, Miss Marion, Chicago. Enamel bonbon.
25. Miller, Mrs. J. H., Winnetka. Empire cup and saucer.
17. Miller, Mrs. C. J., Peoria. Round chop plate.
17. Miller, Mrs. C. J., Peoria. Jardiniere.

42. Miner, Miss Florence Hart, Chicago. Darfour jardiniere.
70. Miner, Miss Florence, Chicago. Hollyhock vase.
102. Mulvane, Mrs. C. J., Chicago. Pitcher vase.
23. Munson, Miss S. W., Chicago. Plate.
6. Murray, Mrs. Chas., Chicago. Salad bowl.
144. Murray, Mrs. Chas. H., Chicago. Vase.
32. Neeley, Miss Lilian, Chicago. Bonbon tray.
32. Neeley, Miss Lilian, Chicago. Small plate.
33. Neeley, Miss Anna, Chicago. Beleek bud vase.
141. Newton, Miss M. A., Jerseyville. Jardiniere.
13. Parke, Miss Mary W., Chicago. Louis XV tray.
125. Peck, Miss Grace, Chicago. Clock. (In reception room.)
79. Penneman, Mrs., Chicago. Plate.
41. Pennington, Mrs. W. V., Chicago. Cup and saucer.
40. Phelps, Mrs. Rabe J., Polo. Vase.
54. Pierce, Miss Aurora, Chicago. Cup and saucer.
104. Pratt, Mrs. Frank, Decatur. Dinner plate.
99. Pratt, Mrs. E. H., Chicago. Bronzed dish.
113. Rees, Miss Emma, Geneseo. Music. (On fifth pilaster.)
113. Rees, Miss Emma, Geneseo. Child and dog. (On fifth pilaster.)
101. Reynolds, Mrs. P., Chicago. Cup and saucer.
138. Richings, Miss, Rockford. Vase. (On mantel.)
1. Rush, Miss Anna, Perry. Fish platter and fish plates.
1. Rush, Miss Anna, Perry. Six ice-cream plates.
50. Simons, Mrs. C. B., Chicago. Vase.
111. Schmitt, Miss Nannie B., Chicago. French plate. (On fifth pilaster.)
118. Schmitt, Miss N. B., Chicago. Large head. (On fifth pilaster.)
66. Schmitt, Miss Nannie B. Vase and plaque.
83. Sherwood, Mrs. Smith, Chicago. Beleek vase.
11. Shute, Miss Bertha Ward, Chicago. Vase.
72. Smith, Mrs. Abner, Chicago. Beleek rose jar.
19. Steele, Miss Ella P., Chicago. Lady ewer vase.
53. Stoddard, Miss Laura, Lake View (little girl ten years old). Cup and saucer.
91. Suteur, Mrs., Chicago. Vase.
91. Swinerton, Miss C. P. Tray.
16. Taylor, Miss Minnie, Chicago. Chocolate pitcher.
112. Tyson, Mrs., Chicago. Neapolitan boy. (On fifth pilaster.)

69. Valentine, Mrs. Edward, Chicago. Sugar and creamer, royal, Berlin.
145. Voight, Amanda, St. Mary's School, Knoxville. Two plates, bonboniere.
76. Walker, Mrs. E. H., Chicago. Vase.
9. Watts, Mrs. L., Aurora. Jardiniere.
252. Wilcox, Miss Helen, Chicago. Pitcher.
3. White, Miss Emily, Peoria. Brush and comb tray.
4. White, Misses Nora and Emily, Peoria. Tete-a-tete set.
77. White, Miss Katherine, Chicago. Butterfly toilet set.
60. Wilder, Miss Lillian, Decatur. Bonbon box.
60. Wilder, Miss Lillian, Decatur. Powder box.
60. Wilder, Miss Lillian, Decatur. Bouillon cup.
60. Wilder, Miss Lillian, Decatur. Oval medallion.
60. Wilder, Miss Lillian, Decatur. Vase.
15. Williams, Miss K. M., Chicago. Large vase.
12. Wright, Miss Josephine, Chicago. Milk mug.
107. Zeublin, Mrs. H., Chicago. "Neapolitan Girls." (On fifth pilaster.)

CASE D.

Case of embroidered linens, done by women workers of Illinois and exhibited by Marshall Field & Co., Chicago. The designs for much of this work were furnished by Miss Glenrose Bell and the work was done under the supervision of Mrs. Frank Porter, who is in charge of the department. The case was furnished by Marshall Field & Co., and arranged under the direction of Mr. A. L. Bell.

CASE E.

Exhibit made by the Chicago Society of Decorative Art, under the direction of Mrs. M. E. Pode.

179. Portuguese portiere.
180. Applique.
181. Satin bedspread and bolster. (Loaned by Gen. J. T. Torrence.)
182. Drawn work tea cloth.
183. Two net curtains tinted and hand run.
184. Sofa cushion. Laid work.
185. Sofa cushion. Ribbon work, period of Louis XVI.
186. Screen panel. In applique.
187. Table cover. Mulberry tapestry, embroidered, \$30.00.
188. Table cover. Silk chenille cloth, \$24.00.

- 189. Toilet set, rose design, \$22.00.
- 190. Handkerchief case, embroidered in forget-me-nots, \$6.75.
- 191. Glove case, embroidered in forget-me-nots, \$6.75.
- 192. Baby pillow on linen lawn, chrysanthemum design, \$10.00.
- 193. Center piece, violet festoons, \$25.00.
- 194. Center piece, Venetian point lace, embroidered in white, \$30.00.
- 195. Afternoon tea cloth, embroidered in gold and white, \$20.00.
- 196. Satin center piece, embroidered in white and silver \$35.00.
- 197. Photo frame, laurel design, \$6.50.

CASE F.

- 198. The **Altenheim exhibit**, from the German Old People's Home, Chicago.
Oil painting of Frau Eichenberg; water color sketches of the Home, photographs of inmates and samples of sewing, knitting, crocheting, etc., done by aged German women.
- 199. **Ambach, Mrs. L., Chicago.** Feather flowers.
- 200. **Beers, Mrs. J. W., Livingstone County.** Hand sewing.
- 310. **Bradley, Mrs. Charles, Fairbury.** Embroidered towel.
- 201. **Brintnall, Mrs. Leonard, Galesburg.** Table center.
- 202. **Brown, Mrs. Geo. F., Chicago.** Lace set.
- 203. **Brownlee, Mrs., Jerseyville.** Lace tatting.
- 204. **Burke, Mrs. M., Chicago.** White hand made quilt.
- 205. **Cornwell's, Mrs. Willett, sewing system.** Samples of sewing; Columbia sewing chart.
- 206. **Cope, Miss Mary F., Jerseyville.** Set of drawn work.
- 207. **Doyle, Miss Lenora K., Chicago.** Crocheted bedspread.
- 208. **Elce, Miss Sarah, Galena.** Lace strip.
- 209. **Friedman, Mrs. Tony, Chicago.** Oldhand embroidery.
- 210. **Fulkerson, Mrs. W. K., Jerseyville.** Hand sewing.
- 211. **Glessner, Mrs. John, Chicago.** Embroidered lunch cloth.
- 212. **Guggenberger, Frau, Chicago.** Embroidered table cover.
- 213. **Henderson, Mrs. J. P., Virden.** Plain sewing.
- 214. **Henion, Miss Adda J., Clinton.** Buffet scarf.
- 215. **Hochstadtler, Miss Emma, Chicago.** German embroidery.
- 216. **Ingwersen, Mrs. H. C., Chicago.** Crocheted bedspread.
- 217. **Joaquin, Mrs. Neurez, Jacksonville.** Knitted lace mats.
- 218. **Joyce, Miss, Chicago.** Paper flower box.
- 219. **Martin, Miss Addie, Belvidere.** Lace set.

- 220. Ockerlund, Natalie, Chicago. Swedish net work.
- 221. Peters, Miss Emily, Sycamore. Infant's dress; drawn work.
- 222. Roberts, Mrs. M. A., Chicago. Irish point lace.
- 223. Sangamon County Columbian Club. Table cover and doilies.
- 224. Sargell, Miss Anna, Chicago. Crocheted bed set.
- 225. Trampert, Miss Louise, Mound City. Crocheted silk lace shams.
- 226. Wagoner, Mrs. A. H., Oregon. Buffet scarf and mat.
- 227. Wettle, Miss Matilda, LaSalle. Crocheted quilt.
- 228. York, Miss M. E., Chicago. Bobinet bed set.
- 308. Barber, Mrs. Sidney, Rock Falls. Shells.
- 309. Hall, Mrs. George, Osceola, Stark County. Fungus.
- 311. Guggenberger, Frau, Chicago. Sideboard scarf.

CASE C.

- 229. Aubuochon, Miss Fannie, Galena. Honiton lace.
- 245. Belleville, St. Clair County Columbian Club. Bedroom set, drawn work, \$400.
- 230. Berrion, Miss Lizzie, LaSalle. Embroidered shawl.
- 231. Brown, Mrs. Geo. H., Chicago. Lace handkerchief.
- 232. Clark, Mrs. A. L., Elgin. Revolutionary linen tea cloth.
- 233. Dancaster, Mrs. A. J., Fairbury. Lace lambrequin.
- 313. Elce, Sarah, Galena. Tray cloth.
- 238. Gault, Mrs. Kate, Knox County Columbian Club. Embroidered center.
- 234. Geiger, Miss Flora, LaSalle County. Roman table center.
- 235. Grigsby, Mrs. H. A., Pittsfield. Honiton lace.
- 236. Hoyt, Mrs. M. B., Elgin. Embroidered lunch cloth.
- 239. Kellogg, Mrs. M. E., Rockford. Embroidered mat.
- 237. Kellogg, Mrs. M. E., Rockford. Table center.
- 240. LaSalle County Columbian Club. Embroidered linen table set.
- 314. Leland, Miss Ella, Lanark. Table center.
- 241. McClellan, Mrs. R. H., Galena. Round center cloth.
- 242. Nason, Mrs. Clarence, Moline. Embroidered center.
- 312. Obermiller, Miss Mary, Galena. Towels.
- 243. Reynolds, Mrs. P. A., Chicago. Linen table spread.
- 244. Rollo, Miss Lillie, Chicago. Drawn work table cloth.
- 246. Sprague, Mrs. J. S., Chicago. Round center cloth.
- 247. Turner, Mrs. L. H., Chicago. Buffet scarf.

CASE H.

248. Barlow, Mrs. J. C., Streator. Toilet set.
 249. Bennett, Mrs. S. L., Robinson. Tatting doily.
 250. Calderwood, Miss Celia, Galena. Center and doilies.
 251. Coburn, Mrs. M. F., Chicago. Lawn embroidered doilies.
 253. Hainey, Miss Maud, LaSalle County. Lace vest.
 254. Hatch, Mrs. V. G., Decatur. Oriental doilies.
 255. Henion, Adda J., Clinton. Lace mat.
 256. Holmes, Mrs. R. F., Galesburg. Knitted lace.
 257. Jones, Mrs. A. H., Robinson. Tatting doily.
 258. Lowe, Mrs. A. L., Robinson. Tatting doily.
 259. Peters, Leonora, Toulon. Black lace strip.
 260. Price, Mrs. I. S., Toulon. Black lace strip.
 261. Shoemaker, Mrs. T., Griggsville. Honiton mat.
 262. Simpson, Mrs. G. S., Decatur. Black lace strip.
 263. Smith, Miss Josephine, of Morgan County Columbian Club. Butterfly center piece, linen doily.
 264. Sprague, Mrs. J. S., Chicago. Bird doilies.
 265. Stern, Miss Emma, Mound City. Crocheted silk handkerchief.
 266. Stone, Mrs. Charles A., Chicago. Center and doilies.
 267. Thompson, Mrs. Elizabeth, Toulon. Lace handkerchief.
 268. Turner, Mrs. V. P., Havana. Drawn work doilies.
 269. Vyncke, Mrs. Philip, Chicago. Hand embroidered handkerchiefs.
 270. Watson, Miss Mary, Mound City. Lace strip.
 271. Wyckoff, Miss Laura, Decatur. Lace bertha.

WALL SPACE.

272. Boyden, Mrs. Emily M. B., Chicago. Needle-work painting.
 272. Grapevine.
 273. Horse.
 274. Cherries.
 275. Lilies.
 276. Poppies.
 277. Dog's head.
 278. Columbus.
 279. Head of Christ.
 280. Morning-glories.
 281. Motto.

282. Grapes and apples.
 283. LaFayette, Mrs. H. W. Etchings on silk. Birch trees.
 284. La Fayette, Mrs. H. W. Marine view. For sale, \$500.
 285. Shaw, Miss Clara V., Galena. Tapestry "Jessica."
 315. St. Francis Xavier, Chicago. Tapestry Charles I.

MISCELLANEOUS EXHIBITS.

286. Arcola Auxiliary Columbian Club. Broom corn portieres.
 316. Davis, Mrs. Ida, Arcola. Broom corn fans.
 287. Monroe County Columbian Club. Agricultural wreath and star. (Placed in Horticultural Department, west annex, south wall.)
 288. Peters, Mrs. Warren, Sycamore. Skeleton flowers.
 289. Williamson County Columbian Club. Exhibit of wax flowers. (Placed in Horticultural Department, west annex, south wall.)

This case of wax flowers was made from nature by Miss Mary LeMaster, and shows what talent and industry will accomplish even under difficulties, being made by a young girl with many cares of farm life, from the refuse wax of the honeycomb. By a process of her own, she bleaches the discolored wax, sheets it and copies each flower from the living blossom, taking the latter apart petal by petal as a model for the faithful reproduction in wax, to which she gives the appropriate coloring and finish.

306. McHenry County Exhibit, Woodstock. Carved screen panel, designed and embroidered from nature, by Mrs. Emily A. Sherwood. Carving done by Miss Maudie Gulbrandron, Rockford.

MRS. H. H. CANDEE, *Chairman.*

DEPARTMENT OF PRACTICAL ARTS.

INCLUDING PHOTOGRAPHS, BOOK ILLUSTRATIONS, DESIGNS,
INVENTIONS AND MANUFACTURES.

ALICE BRADFORD WILES, CHAIRMAN OF COMMITTEE.

In considering this department as that of practical arts, it must be remembered that this classification is entirely arbitrary, having been made many months ago as a matter of convenience in dividing the work of the board among the different committees. Thus, wood carving, painting on porcelain and plain and ornamental needlework, however "practical," were classified as "decorative;" and cooking was of such great importance as to be given a department by itself. No division not arbitrary could be made, because the natural aim of woman is to unite the practical and decorative whenever possible in all walks of life.

PHOTOGRAPHS.

One of the main objects persistently followed by the Illinois Woman's Exposition Board has been to call attention to the new occupations constantly opening to women, by which they may earn their own livelihood or add to the sum of human happiness and progress. Among these, one for which woman is peculiarly fitted because of her manual dexterity and artistic taste, is photography. The board has fortunately been able to secure an interesting photographic exhibit, including specimens of work from an amateur photographer who received first diploma for distinguished excellence in the Vienna Exhibition of 1891.

The exhibit comprises the following photographs.

Bartlett, Mrs. N. Gray, Chicago.

9. Diploma awarded Mrs. Bartlett at the Vienna International Photographic Exhibition, 1891.

- | | |
|------------------------|---|
| 1. Wandering Thoughts. | } Silver Prints on plain paper sensitized and printed by Mrs. Bartlett from plates exposed and developed by herself. |
| 2. Sunlit Woods. | |
| 3. In Confidence. | } Platinum Prints (Pezzighelli process) on Japanese paper sensitized and printed by Mrs. Bartlett from plates exposed and developed by herself. |
| 4. At the Spring. | |
| 5. A Reverie. | |
| 6. The Family Pet. | |
| 7. Happy Thoughts. | |
| 8. June. | |

"A Reverie" and "At the Spring" were shown at the Vienna Exhibition in the collective exhibit awarded the above diploma.

Gosslee, Mrs. E., Effingham, Effingham County.

19 to 42 inclusive. Twenty-four views of Effingham scenery.

Gosslee, Mrs. E., Effingham, Effingham County.

43 to 56 inclusive. Fourteen views of farm and farm buildings belonging to Mrs. Roth.

Obst, Mrs. Clara L., Pittsfield, Pike County.

57 to 71 inclusive. Fifteen views of mound relics.

Ogle County Columbian Club.

72 to 119 inclusive. Forty-eight views of Rock River scenery, photographed by Mrs. Belle Wheat, of Rockford.

Temple, Miss Grace E., Chicago. Carbon prints on porcelain.

10. The Old Indian Mongoquay at Home.
11. Near Hawthornden, Scotland.
12. Carriage Road, Lookout Mountain.
13. Courtyard in Goetzenheim.
14. Old Mill Monnickendam.
15. Thatched Cottage, Stratford.
16. Loch Katrine and the Trossachs, Scotland.
17. Darkey Cabin at the Foot of Lookout Mountain.

"A Tennessee Crop."

BOOK ILLUSTRATIONS.

The art of pictorial illustration as applied to books and magazines has been greatly improved during the present generation, its advancement being largely due to the enterprise of American publishers and the skill of American artists and engravers. Highly creditable work of this class has been done by

Illinois women, and this work is represented by the illustrations enumerated in the following list, all of which have appeared in books and magazines of recent publication.

Photogravures from original photographs by Mrs. N. Gray Bartlett,
Chicago.

30. "Mother Goose of '93."

a Title page.

b "By These Presents Know Ye Well."

c "Curly Locks."

d "See Saw."

e "Georgie, Porgie."

f "Little Miss Muffet."

g "I'll Tell You a Story."

h "Elizabeth, Elspeth, Betsy and Bess."

i "Hush-A-Byc."

j "Yes, Said the Ducklings."

31. "Old Friends with New Faces."

a Title page.

b "A Curtsy."

c "When I Was a Bachelor."

d "To Get Myself a Wife."

e "The Streets Were So Broad."

f "I Could Not Get My Wife Home."

g "The Wheelbarrow Broke."

h "Where Are You Going, My Pretty Maid?"

i "Mary, Mary, Quite Contrary."

j "We are All in The Dumps."

Miss Isabelle Blood, Galesburg, Knox County.

32. Nineteen wood cuts.

33. Water color, sepia, pen and ink illustrations.

41. Wood block engraved by Miss Blood.

42. Wood block engraved by Miss Blood.

19. Irene E. Jerome, Chicago.

"From An Old Love Letter." (Thomas à Kempis.)

Eight illuminated pages.

25. **Helen and Margaret Armstrong, Chicago.**
"Sweet William."
a Title page.
b "Ladies of those Days were all Beautiful and Lovely."
c Baby William.
d "My Lady Constance and Her Friend Roncesvalles."
e "What are You Thinking Of?"
f "Sweet William from His Bower Window."
g "Dreaming of Bright Little Fairies."
h "It was then that Gilbert Told His Wonderful Stories."
i "How Like a Great Lady She Felt."
j "A Little Figure Appeared."
k "We are Cousins Still."
26. **Helen Maitland Armstrong, Chicago.** "Prince Tip-Top."
a Title page.
b "Prince Tip-Top Enters the Council Chamber."
c "A Winsome Baby Girl."
d "The Queen Suggests a Way Out of the Difficulty."
e "Prince Tip-Top Captivates Princess Cerulia."
f "No, Pattidan."
g "A Singular Coincidence."
h "Pollyphrastus Reads from the Book of Wisdom."
i "Prince Tip-Top in Trouble."
j "Prince Tip-Top He Shall Always Be."
k "Princess Cerulia Throws a Flower to Prince Tip-Top."
27. **Helen Maitland Armstrong, Chicago.** "Little Majorie's Love Story."
a "Marjorie Sat Near Him."
b "He Was Always Smiling."
c "Marjorie and Her Baby Brother."
d "She Laid Her Thin, White Hand on the Little Girl's Cheek."
e "They Played Together."
f "In the Spring."
g "Who is this Singing at My Gates?"
h "His Fresh Young Voice Rang Out."
i "She Saw Beautiful Ladies Speak to Him."
j "The Little World She was Leaving Behind."
k "Seeing Nothing but that Beloved Face."

Irene E. Jerome, Chicago. "One Year's Sketch Book."

20. **Spring:**

a "I Sing of Brooks, of Blossoms."

b "Wind Flowers and Violets."

c "Don't You Think that May Time's Pleasanter than March?"

d "It was Only a Little White Violet."

e "The Early Wind Flowers Rise."

f "Through the Fitful April Weather."

21. **Summer:**

a "Summer Sunset Glows."

b "Neither Shall the Sun Light On Them."

c "A Few Dear Wayside Flowers."

d "Don't You Think that Summer's Pleasanter than May?"

e "Where Shore With Water Blends."

f "The End of the Summer."

22. **Autumn:**

a "Don't You Think that Autumn's Pleasanter than June?"

b "September Waves His Golden Rod."

c "I'll Sit Me Down a Little and Gather Flowers."

d "Now Sleeps the Humming Bird."

e "A Pure River of Water."

f "The End of the Autumn."

23. **Winter:**

a "The Treasures of the Snow."

b "There Isn't Any Good Time Anywhere."

c "The Wonderful Snow is Falling."

d Fireside.

e Immortelles.

f "Don't You Think that Winter's Pleasanter than All?"

24. **Margaret Warner Morley and R. Forsyth, Chicago. "A Song of Life."**

Fourteen illustrated pages.

29. **Mary Cecelia Spaulding, Chicago. "Grandmother's Garden."**

a Title page.

b "The Sweet, Old Fashioned Flowers."

c "There are Lilacs by Gate and Doorway."

d "Pinks that are Rich With Odors."

e "With a Bunch of Her Garden Pansies."

f "Grandmother Gave Her Flowers."

g "The June's First Roses were Blowing."

h "What Dear Things God Has Made."

i "Holding the Flowers We Brought Her."

j "Her Dear Old Flowers Blow."

28. **Mrs. Rosa Mueller Sprague, Chicago.** "A Gay Day for Seven."

(Presented by Prang & Co., Roxbury, Mass.)

a Title page.

b "First They Rang the Bell for Brooms."

c "After This Hard Work Was Done."

d "So They Had An Exciting Time."

e "They All Took Turns Stirring It."

f "She Threaded Seven Needles."

g "There Were Strange Old Gowns and Feathers and Fans."

h "They Sprang Gaily Into the Afternoon Sunshine."

i "Glittering Dew Drops Everywhere."

j "In the Big Hammock."

k "Gradually Came on the Little White Night Dresses."

Mrs. Rosa Mueller Sprague, Chicago.

34. { *a* "A Picnic."
b "My Ma Says Women Ought to Vote."
c "Some Hungry Girls."
35. { *a* "Nannie Sketching."
b "A New Mother Hubbard."
c "Finis."

36. Practicing.

37. Four Leaf Clovers.

38. Six Little Maidens.

39. Cradle Song.

40. "Placide Bowed With Great Elegance."

34 to 40 inclusive are original pen and ink drawings loaned by the Century Company, New York.

DESIGNS.

One of the most recently opened fields for woman's effort, and one which affords ample scope for her taste and skill, is practical designing. The board has found a number of women in Illinois successfully earning their living by making designs for use in various branches of the mechanical and decorative arts,

and has collected an exhibit comprising the designs enumerated in the following list, the designs in some cases being embodied in the finished products for which they were prepared:

62. Abeel, Miss Grace R., Chicago. Rug.
91. Bass, Mrs. Charissa Taylor, Freeport, Stephenson County. Woven silk.
104. Bedford, Mrs. E. E., Galena, Jo Daviess County. Silver spoon from original design.
113. Bedford, Mrs. E. E., Galena, Jo Daviess County. Silver spoon from original design.
114. Bedford, Mrs. E. E., Galena, Jo Daviess County. Silver spoon from original design.
115. Bedford, Mrs. E. E., Galena, Jo Daviess County. Silver spoon from original design.
116. Bedford, Mrs. E. E., Galena, Jo Daviess County. Silver spoon from original design.
117. Bedford, Mrs. E. E., Galena, Jo Daviess County. Silver spoon from original design.
118. Bedford, Mrs. E. E., Galena, Jo Daviess County. Silver spoon from original design.
119. Bedford, Mrs. E. E., Galena, Jo Daviess County. Silver spoon from original design.
120. Bedford, Mrs. E. E., Galena, Jo Daviess County. Silver spoon from original design.
121. Bedford, Mrs. E. E., Galena, Jo Daviess County. Silver spoon from original design.
122. Bedford, Mrs. E. E., Galena, Jo Daviess County. Silver spoon from original design.
123. Bedford, Mrs. E. E., Galena, Jo Daviess County. Silver spoon from original design.
59. Benton, Miss Julia, Chicago. Spandril.
58. Blood, Miss Isabelle, Galesburgh, Knox County. Calendar card (wood cut).
80. Bracken, Miss Julia M., Galena, Jo Daviess County. Pen and ink drawing of statue "Illinois Welcoming the Nations."
81. Bracken, Miss Julia M., Galena, Jo Daviess County. Pen and ink drawing of six statues for interior decoration for wall of Woman's Department in Illinois State Building.

78. Breed, Miss Catherine, Chicago. Altar.
96. Breed, Miss Catherine, Chicago. Mosaic floor.
70. Chesney, Miss Nalla, Edgewater, Cook County. Wrought iron gate.
69. Clark, Miss Effie, Chicago. Altar front.
71. Clark, Miss Effie, Chicago. Illuminated title page.
75. Cole, Mrs. Julia E., Chicago. Decoration of library.
101. Crandall, Miss Minnie, Galesburg, Knox County. Wall papers, ceiling, frieze and side, manufactured from designs by Miss Lulu B. George and Miss Minnie Crandall. Presented by Frederick Beck & Co. (Thirty patterns.)
102. Crandall, Miss Minnie, Galesburg, Knox County. Wall papers, ceiling, frieze and side, manufactured from designs by Miss Lulu B. George and Miss Minnie Crandall. Presented by the Robert Graves Co. (Six patterns.)
87. Field, Miss Cora L., Chicago. Drapery silk.
109. Field, Miss Cora L., Chicago. Printed silk manufactured from original design.
49. Fowler, Miss, Chicago. Altar.
101. George, Miss Lulu B., Galesburg, Knox County. Wall papers, ceiling, frieze and side, manufactured from designs by Miss Lulu B. George and Miss Minnie Crandall. Presented by Frederick Beck & Co. (Thirty patterns.)
102. George, Miss Lulu B., Galesburg, Knox County. Wall papers, ceiling, frieze and side, manufactured from designs by Miss Lulu B. George and Miss Minnie Crandall. Presented by the Robert Graves Co. (Six patterns.)
103. George, Miss Minnie D., Galesburg, Knox County. Wall papers manufactured from designs by Miss Minnie D. George. Presented by W. N. Peak. (Nine patterns.)
98. George, Miss Lulu B., Galesburg, Knox County. Kindergarten wall paper frieze.
77. Gott, Miss Clara, Chicago. Mosaic floor.
74. Harmon, Miss Dorothy, Chicago. Altar.
100. Hayes, Miss Hattie Hayden, Chicago. Title page for sheet music.
93. Hayes, Miss Laura, Chicago. Columbian seal.
99. Jaques, Miss Bertha E., Chicago. Title page of sheet music.
52. Johns, Miss Laura, Decatur, Macon County. Seal Illinois Woman's Exposition Board.

95. Lees, Miss Mary, Chicago. Altar.
67. Lees, Miss Mary, Chicago. Side of dining-room.
56. Lees, Miss Mary, Chicago. Sideboard and end of dining-room.
44. Lees, Miss Mary, Chicago. Stencil frieze.
60. Lees, Miss Mary, Chicago. Fret work panel.
76. Long, Miss Grace D., Geneva, Kane County. Altar.
85. Long, Miss Grace D., Geneva, Kane County. Stained glass window.
47. Long, Miss Grace D., Geneva, Knox County. Tapestry design.
42. Maniere, Miss Kate, Chicago. Wrought iron gate.
110. Munson, Mrs. Mary K., Chicago. Chicago souvenir "Wild Onion" spoon.
88. Muzzey, Miss Alice B., Chicago. Printed silk.
89. Muzzey, Miss Alice B., Chicago. Two designs for printed silks.
90. Muzzey, Miss Alice B., Chicago. Design for rug for library in Illinois State Building.
106. Muzzey, Miss Alice B., Chicago. Rug woven from the above design. (In library.)
66. Muzzey, Miss Alice B., Chicago. Interior decoration for a library.
57. Nessling, Miss Alice, Chicago. Altar.
43. Nessling, Miss Alice, Chicago. Illuminated title page.
97. Nessling, Miss Alice, Chicago. Illuminated lettering.
73. Nessling, Miss Alice, Chicago. Portiere.
63. Nessling, Miss Alice, Chicago. Stained glass.
111. Officer, Miss Julia E., Chicago. "Westward Ho" silver spoon.
112. Officer, Miss Julia E., Chicago. "The Wildwest" silver spoon.
61. Parker, Miss Florence E., Kankakee, Kankakee County. Oil cloth.
54. Parker, Miss Florence E., Kankakee, Kankakee County. Kindergarten wall paper frieze.
55. Parker, Miss Florence E., Kankakee, Kankakee County. Kindergarten wall paper frieze.
50. Parker, Miss Florence E., Kankakee, Kankakee County. Oil cloth.
48. Parker, Miss Florence E., Kankakee, Kankakee County. Ingrain carpet.
124. Parry, Mrs. Mamie Barbero. Silver badge.
79. Patterson, Mrs. Mabel L., Fayette. Stencil frieze.
108. Pitkin, Mrs. Lorraine J., Chicago. Badges for order of Eastern Star.
72. Schubert, Mrs. C. J., Chicago. Illuminated title page.

94. Schubert, Mrs. C. J., Chicago. Mosaic floor.
45. Schubert, Mrs. C. J., Chicago. Tapestry.
41. Sherman, Miss Elizabeth, Riverside, Cook County. Altar.
64. Sherman, Miss Elizabeth, Riverside, Cook County. Picture frame.
46. Sherman, Miss Elizabeth, Riverside, Cook County. Stencil frieze.
125. Skelton, Mrs. Jane, Keysport. Rag carpet designed and woven from "Okaw Valley" pattern.
51. Snively, Miss Ada L., Austin, Cook County. Seal National W. C. T. U.
107. Sprague, Mrs. Rosa Mueller, Chicago. Sixteen picture cards.
83. Stebbins, Julia, Chicago. Altar.
92. Truman, Miss Bessie, Chicago. Portiere.
68. Tyler, Miss Carrie, Chicago. Illuminated title page.
65. Tyler, Miss Carrie, Chicago. Wrought iron gate.
86. Tyler, Miss Carrie, Chicago. Spandril.
105. Webb, Eliza, Galena, Jo Daviess County. Grant souvenir spoon.
125. Webb, Eliza, Galena, Jo Daviess County. Grant souvenir spoon.
(For sale by Spaulding & Co., Chicago.)
82. Windett, Miss Vilette, Chicago. Altar.
84. Windett, Miss Vilette, Chicago. Portiere.
53. Younglove, Miss Mary, Chicago. Carved wood panel.

INVENTIONS.

The Illinois Woman's Board has been greatly surprised to learn the large number of inventions patented by Illinois women, as according to common report woman is supposed to be lacking in inventive genius. The first patent granted to an Illinois woman was issued in 1864, and from that time until February 21, 1893, the two hundred and forty-nine patents in the following list have been issued to Illinois women, according to the report of the United States Patent Office. This list necessarily embraces only those women who at the time of the issue of the letters patent were residents of the State of Illinois. There are undoubtedly a very large number of women now residents of Illinois to whom patents were issued while they were residents of other states, although later they have come to Illinois, and by virtue of long residence may be justly claimed as Illinois women. It has been, of course,

impossible to obtain a record of such inventions. The letters patent noted in the list are on exhibition, the drawings being framed and displayed, and the accompanying specifications being bound in a volume open to public inspection. These inventions range in character from sewing, cooking and nursing appliances, pertaining especially to the employments of women, to pavements, harness attachments, photographic apparatus, car couplers, hay presses, and other implements or processes for use in occupations in which women are seldom engaged.

Models of a large number of the inventions have been furnished by the patentees, and form an interesting though incomplete exhibit. Many of the inventors could not be found, and others had no models and were unwilling to incur the trouble and expense of having them prepared, especially in those cases where the terms of the patents had expired. Some of the most interesting and valuable are not represented among the models for the reason that their size and complication would have made the preparation of the models extremely expensive.

**DRAWINGS OF INVENTIONS PATENTED BY ILLINOIS WOMEN
FROM JULY 19, 1864, TO FEBRUARY 21, 1893.**

Those marked * are in "Book of Patents," in library.

- 119. Abraham, Martha L., Chicago. Bed-pan.
- 214. Agney, Luella A., Freeport, Stephenson County. Bread raising cabinet.
- 23 Allen, Emma, Freeport, Stephenson County. Magnifying glass support for retouching frames.
- 24. Allen, Emma, Freeport, Stephenson County. Retouching machine.
- 10. Allen, Emma, Freeport, Stephenson County. Whip socket.
- * Alplanalb, Anna, Chicago. Bustle.
- * Ames, Emily K., Chicago. Improvement in culinary boilers.
- 69. Anderson, Johanna, Braceville, Grundy County. Washing machine.
- * Ator, Margaret W., Bloomington, McLean County. Washing machine.
- 91. Ator, Margaret W., Bloomington, McLean County. Letter-box bell.
- * Bailey, Anna E., Chicago. Portable warming apparatus.
- * Baker, Sarah J., Chicago. Improvement in stocking heel protectors.

210. Baker, Sophia H., Wilmington, Will County. Improvement in food steamers.
112. Barbero, Mamie C., Maquon, Knox County. Design for a badge.
- * Beatty, Laura A., Galesburg, Knox County. Heating attachment for lamp chimneys.
103. Beatty, Laura A., Galesburg, Knox County. Shawl strap.
158. Beatty, Laura A., Galesburg, Knox County. Heating attachment for lamp chimneys.
- * Belden, Ann Lucy, Bloomington, McLean County. Magazine stove.
190. Berry, Ida May, Sullivan, Moultrie County. Meat and vegetable chopper.
- * Bland, Mary Cora, Chicago. Improvement in compounds for polishing glass, metals, etc.
8. Blood, Lydia A., Chicago. Tug for harness.
9. Blood, Lydia A., Chicago. Tug for harness.
202. Bilinski, Clara Olive, Diamond Lake, Lake County. Clothes sprinkler.
- * Bolton, Lucy C., Peoria, Peoria County. Varnish for fining wood.
163. Bohne-Taylor, Hattie C., Jacksonville, Morgan County. Knit garment.
194. Bonney, Lydia P., Chicago. Improvement in undergarments.
2. Bowron, Azalia, Chicago. Car coupling.
137. Boyce, Jennie M., Belvidere, Boone County. Improvement in plaiting machines.
174. Boyd, Margaret Emily, Carthage, Hancock County. Foot warmer.
129. Bradish, Almeda G., Oneida, Knox County. Slate cleaner.
- * Brine, Mary D., Chicago. Improvement in portable swings.
- * Brookes, Rose E., Chicago. Improvement in dress buttons.
216. Brown, Flora L., Chicago. Apparatus for making coffee.
- * Brown, Rebecca S., Greenville, Bond County. Abdominal supporter.
56. Browne, Mary A., Chicago. Improvement in attachments for sewing-machine tables.
- 120 and 191. Bull, Annabell C., Peoria, Peoria County. Cake or pudding stirrer.
83. Bullene, Emma F. J., Chicago. Ventilated cushion.
175. Burchfield, Mary M., Kingston, Adams County. Steam fruit drier.
77. Cadwell, Lydia J., Chicago. Drier.
201. Cadwell, Lydia J., Chicago. Drier.

192. Cadwell, Lydia J., Chicago. Method of and apparatus for desiccating egg, etc.
- * Cadwell, Lydia J., Chicago. Method of drying distillers' slops.
- 17 and 18. Cadwell, Lydia J., Chicago. Pavement.
- * Cadwell, Lydia J., Chicago. Process of and apparatus for desiccating substances.
151. Campbell, Alice I., Chicago. Button-hole scissors gauge.
84. Campbell, Marie Augusta, Chicago. Adjustable pillow or body support.
- * Campbell, Gertrude, Chicago. Stocking supporter.
185. Capen, Mary E., Aurora, Kane County. Stove attachment.
184. Cattell, Sarah E., Mattonn, Coles County. Clasp.
- * Chapman, Maria, Du Bois, Washington County. Improvement in refining copper.
162. Clarke, Anna B., Chicago. Mitt.
59. Cochran, Josephine G., Shelbyville, Shelby County. Dish-washing machine.
58. Cooke, Sarah Anne, Chicago. Machine for cutting and marking garments.
157. Coste, Amelie D'Espeon, Chicago. Pocket lamp.
197. Cox, Alisa Ann, Mt. Olive, Macoupin County. Clothes line and suspension device.
142. Crandal, Mary E., Effie B. Reeme, Hyde Park, Cook County. Dress shields.
102. Crummer, Mattie M., Galena, Jo Daviess County. Improvement in cabinets for ladies' use.
101. Cutter, Eliza N., Chicago. Improved cradle or crib.
121. Davis, Fannie C., Pana, Christian County. Dough kneading or mixing device.
180. Davis, Lydia Ann, Atwood, Piatt County. Corset steel clasp.
217. De Baum, Rebecca, Chicago. Improvement in corsets.
220. De Ledochowski, Zenone, La Salle, La Salle County. Corset.
14. Dement, Genevieve, Chicago. Manicuring implement.
186. Denman, Wm. S., and Barfoot, Mary Emily, El Paso, Woodford County. Implement in lid-holding attachments to stovepipes.
203. Dennison, Anna M., Chicago. Clothes strainer.
224. Dewey, Mary, Chicago. Corset and dress protector.
140. Dewey, Mary, Chicago. Dress shield.

147. Dewey, Mary, Chicago. Improvement in dress elevators.
60. Dewey, Mary, Chicago. Improvement in quilting attachments for sewing machines.
- * Dexter, Ellen, Quincy, Adams County. Improvement in abdominal supporters.
118. Dickinson, Fannie, Chicago. Bed pan.
178. Dohaney, Mary L., Chicago. Hook and eye.
108. Draper, Abigail A., Blue Island, Cook County. Design for label.
64. Duff, Mary, Benton, Lake County. Improvement in hammers for sewing machines.
169. Dunn, Gertrude A., Chicago. Improvement in paper dishes and buckets.
75. Dunn, Gertrude A., Chicago. Improvement in paper boxes.
92. Dunavan, Emma S., Dayton, La Salle County. House door letter-box
28. Dyrenforth, Anna C., Riverside, Cook County. Portfolio.
15. Epple, Louise, Chicago. Galvanic abdominal truss.
- * Everson, Carrie J., Chicago. Process of concentrating ores.
34. Farnam, Harriet H., Chicago. Swimming device.
- * Farquharson, Lizzie, Chicago. Process of painting on velvet in oil colors.
- * Fenne, Anna Ingbarda, Chicago. Shirt.
30. Finnegan, Jane, Litchfield, Montgomery County. Fire escape
76. Flagg, Margaret R., Chicago., Hydro-carbon furnace.
47. Fleming, Caroline F., Belleville, St. Clair County. Improved washing-machine.
206. Foulke, Eliza Ann, Paris, Edgar County. Improvement in clothes-tongs.
93. Frecker, Catharine, Chicago. Window reflector.
159. French, Mary Stuart, Monmouth, Warren County. Attachment for lamp chimneys.
205. Frike, Anna, Fowler, Adams County. Improvement in washboards.
198. Garcelon, Jennie Lee, Chicago. Dressmakers' fitting apparatus.
196. Gelwicks, Anna M., Decatur, Macon County. Inflatable dress form.
- * Gilbert, Effie A., Chicago. Bustle.
25. Girvin, Laura O. and John Loff., Chicago. Photographer's retouching machine.
5. Goodell, Etta A., Chicago. Ventilator.
90. Goe, Alice C., Stoneport, Saline County. Perch for cages.

95. Goode, Sarah E, Chicago. Cabinet bed.
173. Gould, Lydia M., Chicago. Improvement in fly-traps.
135. Guidotti, Claudia, Chicago. Infant's garment.
177. Haish, Sophia Ann, DeKalb, DeKalb County. Safety pin.
81. Hamilton, Catherine M., Decatur, Macon County. Convertible chair.
188. Hanchett, Nancy J., Chicago. Improvement in abdominal supporters.
70. Harris, Mary M., Chicago. Refrigerator.
197. Harrison, Margaret, Rock Island, Rock Island County. Improvement in dress charts.
150. Hathaway, Carolyn F., Rockford, Winnebago County. Ribbon-needle.
- * Hattes, Lucinda, Marseilles, La Salle County. Improvement in medical compounds.
7. Hawley, Mary A., Dixon Lee County. Device for applying insecticides.
113. Hawley, Mary A., Dixon, Lee County. Invalid's table.
133. Henning, Susan A., Chicago. Bed-clothes holder.
100. Henry, Samuel and Margaret, Rockford, Winnebago County. Table.
170. Hills, Caroline, Chicago. Paint pot.
- * Hine, Mary A. L., and Reed, Orrin S., Chicago. Bottle wrapper.
- * Hodgkin, Maria J., Jerseyville, Jersey County. Bustle or pannier.
- * Hodson, Emma E., Chicago. Bustle.
79. Holdon, Martha B., Chicago. Carpet sweeper.
109. Holmes, Helen V., Chicago. Design for flag holder.
200. Holmes, Helen V., Chicago. Devices for stretching and drying curtains.
- * Holmes, Helen V., Chicago. Improvement in compounds for rendering photographic paper translucent.
132. Holmes, Helen V., Chicago. Toy gun.
- * Hood, Eunice, Chicago. Dress chart.
19. Hoyt, Sarah M., Chicago. Paving block.
20. Hoyt, Sarah M., Chicago. Paving block.
172. Huffer, Anna, Cowden, Shelby County. Button-hole marker.
97. Hull, Elizabeth B., Clinton, De Witt County. Bed bottom.
38. Hull, Elizabeth B., Clinton, De Witt County. Improvement in washing machines.
105. Irwin, Jos. A. and Irwin, Mary A., Iuka, Marion County. Design for carpet stretcher.
66. Jack, Mary A., Braceville, Grundy County. Washing machine.

31. Jeffers, Annie M., Chicago. Fire escape.
99. Johnson, Elberta, McLean County. Improvement in auxiliary tables.
72. Keen, Maria L. H., Chicago. Trunk.
127. Kehm, Louisa, Urbana, Champaign County. Improvement in combined scoops and sieves.
145. Kenyon, Sophia G., Joliet, Will County. Educational blocks.
137. Kepley, Ada H., Effingham, Effingham County. Traveler's treasure belt.
138. King, Julia A., Chicago. Leggin.
- * Kinyon, Anness R., Downer's Grove Du Page County. Improvement in hair restorative compositions.
- * Lafferty, Susan, Chicago. Improvement in dish-pans.
- * Larned, Mary S., Chicago. Improvement in abdominal supporters.
167. Lasswell, Grace H., Norman, McLean County. Skirt and stocking protector.
179. Leontin, Johanna, Chicago. Garment fastening.
155. Lewis, George Rix, and Bowman, Helen L., Lamoille, Bureau County. Pencil sharpener.
149. Loomis, Carrie J., Joliet, Will County. Shoe
221. Lunn, Martha E., Elgin, Kane County. Corset.
223. Lunn, Martha E., Elgin, Kane County. Corset.
82. Lunn, Martha E., and Shafer Mary C., Elgin, Kane County. Splasher holder.
27. McAfferty, Julia, Chicago. Photograph holder.
- * McCarthy, Florence, Chicago. Improvement in cuff buttons.
- * McColl, Mary Jane, Chicago. Improved compounds for the manufacture of wax flowers.
- * McColl, Mary Jane, Chicago. Machine for cutting wax for artificial flowers, etc.
181. McKevit, Anna, Chicago. Button fastener.
182. McKevit, Anna, Chicago. Button and button fastener.
12. McKevit, Anna, Chicago. Combined protection case and drip-ferrule for umbrellas.
183. McKevit, Anna, Chicago. Separable button.
132. Mallalieu, Mary Ann, Aurora, Kane County. Method of repairing boots and shoes.
212. Marshfield, Maggie, Chicago. Culinary apparatus.
- * Marshfield, Maggie, Chicago. Process of preserving fruit.

62. Matteson, Sarah O., Chicago. Improvement in attachments for sewing machines.
1. Maxey, Betsey Ann, Knoxville, Knox County. Car coupling.
219. Mencher, Sarah R., Normal, McLean County. Improvement in combined corset and skirt supporter.
168. Mendel, Sarah A., Chicago. Waterproof cloak.
117. Meyer, Lucy R., Chicago. Syringe and syringe box.
- * Meyers, Emily W., Lincoln, Logan County. Improved composition for the production of wax flowers, fruit, etc.
46. Miller, Florence Shankland, Sibley, Ford County. Dish-washer.
45. Miller, Florence Shankland, Hoopston, Vermillion County. Dish-washer.
122. Mikel, Jane, Gillum, McLean County. Combined squeezer and strainer.
98. Miller, Martha J., Bloomington, McLean County. Improvement in combined table, bureau, cupboard and sink.
74. Milliken, Annie B., Chicago. Brace for folding seats.
73. Milliken, Annie B., Chicago. Folding chair.
78. Moffitt, Ruth, Wheatland, Bureau County. Carpet stretcher.
65. Moore, Ella J., Brimfield, Peoria County. Device for holding material to be sewed.
215. Munger, Cary R., and Cornell, Geo. H., Chicago. Two-part coffee pot.
106. Munson, Mary K., Chicago. Design for spoon.
- * Munsell, Sarah A., Joliet, Will County. Bustle.
160. Murphy, Louisa D., Chicago. Clamp for drapery.
143. Neunhaus, Christiana, Chicago. Abacus.
80. Ohr, Florence, Normal, McLean County. Piano stool.
125. Orendorff, E. E., Delavan, Tazewell County. Apple corers.
- * Orendorff, Emma E., Delavan, Tazewell County. Improvement in apple corers.
16. Palmer, Catherine I., Chicago. Improvement in folding and adjustable scaffolds for windows.
89. Parke, Kate, Chicago. Bicycle lock.
53. Parke, Kate, Chicago. Eraser holder.
- * Patton, Nancy, Kansas, Edgar County. Improved composition for preserving eggs.
- * Patton, Nancy, Kansas, Edgar County. Improved method for preserving eggs.

- * Phillips, Elizabeth, Peoria, Peoria County. Improvement in medical compounds or bitters.
- 134. Pollard, Rebecca S., Chicago. Educational appliance.
- 116. Potts, Mary Florence, and Potts, Joseph H., Austin, Cook County. Remedial or medical appliances.
- 204. Powell, Franklin A., and Robinson, Susanna L., of Pontiac, Livingston County. Improvement in flat-iron heaters.
- 51. Prouty, Enoch, and Hynes, Olive S., Chicago. Typewriting machine.
- 130. Roach, Bertha B., Upper Alton, Madison County. Swinging bed for infants.
- 55. Rogers, Anna P., Quincy, Adams County. Improvement in guides for sewing-machine.
- 54. Rogers, Anna P., Quincy, Adams County. Improvement in tuck-creasing attachments.
- 123. Rogers, Hattie, Polo, Ogle County. Vegetable grater.
- 139. Romney, Caroline Wescott, Chicago. Improvement in chemises.
- 3. Ronat, Marie E., Rochelle, Ogle County. Improvement in plows.
- 22. Rood, Netta G., Evanston, Cook County. Portable summer-house.
- 94. Rood, Netta G., Evanston, Cook County. Wardrobe bed.
- 87. Russell, Marie Louise, Chicago. Overflow indicator.
- 29. Sallee, Lucretia E., Peoria, Peoria County. Improvement in leather work ornaments.
- * Sallee, Lucretia E., Peoria, Peoria County. Mode of constructing doll heads and other toys.
- 111. Sandes, Margaret I., Chicago. Design for a badge.
- 136. Schaak, Sarah J., Chicago. Stocking supporter.
- 33. Schaffer, Amalie, Chicago. Combined window-cleaner and fire escape.
- 208. Schafer, May S., Chicago. Multiplex dress chart.
- * Schafer, May S., Chicago. Pattern for cutting dress patterns.
- 126. Schmid, Hattie J., Olney, Richland County. Improvement in egg poachers.
- 151. Seago, Lydia A., Jerseyville, Jersey County. Improvement in machine for weaving hair for wigs, etc.
- 110. Shafer, Mary C., Elgin, Kane County. Design for a badge.
- 154. Shane, Joseph, and Shane, Elizabeth, Pecatonica, Winnebago County, and Hooker, Geo. W., Seward, Kendall County. Improvement in fluting devices.
- 6. Shields, Josephine, Chicago. Piano hinge.

209. Shinn, Fanny J., Sheridan, La Salle County. Improvement in steam cookers.
166. Slack, Martha W. Sandwich, De Kalb County. Sleeve and glove protector.
63. Smith, Elizabeth P., Chicago. Improvement in tuck creasers for sewing machine.
- Smith, Elizabeth P., Chicago. Improvement in dress patterns.
164. Smith, Georgia V., Princeton, Bureau County. Skirt supporter.
124. Smith, Julia C., Ashton, Lee County. Compound culinary tool.
67. Smith, Julia C., Ashton, Lee County. Improvement in boiler washing machines.
49. Smith, Rachel P., Chicago. Washing machine.
61. Snapp, Julia E., Georgetown, Carroll County. Improvement in spinning attachments for sewing machines.
50. Starck, Johanna, Englewood, Cook County. Washing machine.
114. Stice, Phebe K., and Wm. H. King, Swan Creek, Warren County. Improvement in invalid bedsteads.
13. Stockdale, Laura E., and Lawrence, Geo. R., Englewood, Cook County. Umbrella suspender and carrier.
11. Stryker, Elizabeth V., Plainfield, Will County. Fly-net for horses.
144. Sullivan, Margaret F., Chicago. Improvement in slates.
26. Swaim, Mary E., Danville, Vermillion County. Album.
- * Swallow, Alwilda, Shelbyville, Shelby County. Improvement in bustles.
213. Tate, Minnie Bishop, Johnstown, Cumberland County. Cooking utensil.
214. Thompson, Emma E. C., Chicago. Portable tea and coffee pot.
- * Thompson, Mary E., Chicago. Improvement in head dresses.
- * Thompson, Selina, Pecatonica, Winnebago County. Improvement in portable stoves.
222. Tierney, Catherine A., Chicago. Corset.
- 41, 42 & 43. Trabue, Sarah W., Girard, Macoupin County. Baling press.
71. Tresize, Catherine L., Springfield, Sangamon County. Improvement in trunks.
165. Troelicht, Sybilla K., Chicago. Improvement in head-mufflers.
141. Turner, Emma R., Watseka, Iroquois County. Dress protector.
85. Underwood, Angeline, Carrolltown, Greene County. Improvement in spring pillows.

4. Underwood, Angeline, Carrolltown, Greene County. Improvement in land pulverizers.
96. Underwood, Angeline, Carrolltown, Greene County. Improvement in spring beds.
104. Vaidis, Louise Adele, Chicago. Revolving trapeze.
218. Vanorstrand, Mary J. C., Pekin, Tazewell County. Improvement in corset and skirt supporters combined.
 - * Van Vleck, Elizabeth E., Chicago. Improvement in combined abdominal and breast supporters.
187. Van Vorce, Elizabeth B., McLeansborough, Hamilton County. Stove-pipe cleaner.
207. Walkie, Jennie, Chicago. Tailor's measure.
193. Waters, Zera, Bloomington, McLean County. Skirt elevator.
Waters, Zera, Bloomington, McLean County. Improvement in ladies' skirt lifters.
107. Webb, Lida M., Galena, Jo Daviess County. Design for a spoon.
 - * Wetmore, Fannie, Chicago. Improvement in patterns for measuring and laying out garments.
128. Wheeler, Helen D., Chicago. Music holder.
 - * White, Ellen, Joliet, Will County. Improvement in portable fire-places.
44. Whiteside, Maria E., Polo, Ogle County. Improvement in dishwashers.
189. Whitney, Alice J., Chicago. Improvement in fish boners and scalers.
 - * Widger, Minerva A., DeKaib, DeKalb County. Improvement in preparing rennet for making cheese, etc.
68. Wilcox, Margaret A., Chicago. Combined clothes and dish washer.
161. Wilkinson, Jane Maria, Urbana, Champaign County. Adjustable sandal.
57. Williams, Mary A., and Williams, Jno. T., Chicago. Improvement in needle threaders for sewing machines.
131. Wilson, Adele, Chicago. Baby jumper.
21. Wilson, Elizabeth A., Belvidere, Boone County. Self-shaking sifter for sand.
136. Wilson, Martha E., and Perry, Albert J., Galesburg, Knox County. Improvement in fluting and plaiting machines.
86. Willsey, Anna A., Chicago. Water filter.

176. Windgate, Mary L., Chicago. Egg testing packet.
146. Winter, Mary E., Galesburg, Knox County. Adding machine.
88. Wintermute, Aquilla, and Hearnshaw, Frank, Chicago. Fastener for the meeting rails of sashes.
52. Woodall, Adelaide H., Quincy, Adams County. Reverse movement attachment for typewriting machines.
- * Woodruff, Emma J., Chicago. Compound for preserving flowers.
- * Woodruff, Emma J., Chicago. Process of treating butter.
32. Woodward, Ellen E. L., Chicago. Safety car.
115. Woodward, Mary J. Stuart, Chicago. Inhaler.
156. Worley, Mary J., Shelbyville, Shelby County. Pencil case.

MODELS OF INVENTIONS.

36. Abraham, Martha L., Chicago. Bed pan.
56. Allen, Mrs. E. W., Freeport, Stephenson County. Lens support.
57. Allen, Mrs. E. W., Freeport, Stephenson County. Book easel and page holder.
58. Allen, Mrs. E. W., Freeport, Stephenson County. Pneumatic stippler.
29. Austrian, Mrs. Lena G., Chicago. "Thistle Brand" hand lotion.
64. Austrian, Mrs. Lena G., Chicago. "Thistle Brand" hair tonic.
91. Bachman, Miss Sophia, Chicago. The "Puzzler."
82. Bering, Mrs. E. M., Decatur, Macon County. Clasp for hose supporters.
65. Birchfield, Mrs. M. M., Kingston. Fruit dryer.
26. Bohne-Taylor, Mrs. H. C., Jacksonville, Morgan County. Patent union suit.
78. Bowman, Miss Helen, LaMoille, Bureau County. Pencil sharpener.
23. Brown, Mrs. R. I., Greenville. Abdominal support.
20. Bull, Mrs. A. C., Peoria, Peoria County. Insect exterminator.
53. Bull, Mrs. A. C., Peoria, Peoria County. Leather girdle.
66. Bull, Mrs. A. C., Peoria, Peoria County. Knee protector.
94. Bull, Mrs. A. C., Peoria, Peoria County. Cake stirrer.
70. Butler, Miss Mary C., Chicago. Doll stand.
32. Campbell, Mrs. A. J., Chicago. Button-hole spacer.
21. Cattelle, Mrs. S. E., Decatur, Macon County. Clasp for hose supporter.
4. Chamberlain, Mrs. Alice J., Galesburg, Knox County. Rake cap.
51. Chamberlain, Mrs. Alice J., Galesburg, Knox County. Temple of Knowledge.

86. Chamberlain, Mrs. Alice J., Galesburg, Knox County. Five Roselines (toilet preparations).
25. Coit, Mrs. F. H., Chicago. Fruit laxative.
45. Cornwell, Mrs. Willett, Chicago. Dress chart.
42. Crocker, Miss Anna B., Chicago. Door harp.
33. DeLashnutt, E. F., Chicago. Abdominal supporter. (For sale.)
24. Dewey, Miss Mary, Chicago. Corset and dress protector.
7. Dohaney, Miss Mary L., Chicago. Hook and eye.
34. Dorson-Dowd, Mrs. Virginia, Peoria, Peoria County. Dorson-Dowd herb tonic.
75. Erler, Miss Ida, Mattoon, Coles County. Hose supporter.
67. Fuchs, Eugenie E., Chicago. Corn husk "Sambo."
68. Fuchs, Eugenie E., Chicago. Corn husk "Chief."
69. Fuchs, Eugenie E., Chicago. Corn husk "Indian Wigwam."
71. Fuchs, Eugenie E., Chicago. Corn husk "Uncle Tom."
72. Fuchs, Eugenie E., Chicago. Corn husk "Dina "
73. Fuchs, Eugenie E., Chicago. Corn husk "Topsy."
40. French, Mary S., Monmouth, Warren County. Lamp attachment for curling iron.
31. Gillette, Mrs. Irene, Galena, Jo Daviess County. Buggy attachment.
16. Gilbert, Miss Effie A., Knoxville, Knox County. Skirt supporter.
81. Guidotti, Mrs. L., Chicago. Infant band.
90. Guidotti, Mrs. L., Chicago. Infant shirt.
27. Hambel, Mrs. F. H., Chicago. Cream and egg beater.
83. Hamilton, Mrs. Catherine M., Decatur, Macon County. A combination of clothes-rack, cloth-receptacle, bosom-board and chair. (For sale.)
52. Hathaway, Caroline, Rockford, Winnebago County. Ribbon needle.
84. Hodgson, Miss Elizabeth, Pekin, Tazewell County. Funnel.
85. Hodgson, Miss Elizabeth, Pekin, Tazewell County. Tin dipper.
80. Hodgson, Miss Elizabeth, Pekin, Tazewell County. Folding bed and lounge.
47. Holcomb, Mary H., Chicago. Baking pan.
35. Holcomb, Mary H., Chicago. Patty tin.
74. Holmes, Mrs. E. V., Chicago. Lace curtain stretcher.
77. Hooker, Elizabeth M., and Cornie H. Mann, Chicago. Gold and bronze enamels for porcelain.
3. Huffer, Miss Anna, Cowden, Shelby County. Window shade.
5. Huffer, Miss Anna, Cowden, Shelby County. Button-hole spacer.

37. Kalley, Miss, Danville, Vermillion County. Dinner pail.
87. Kenyon, Sophia G., Joliet, Will County. Educational blocks.
13. Kepley, Ada H., Effingham, Effingham County. Traveler's treasure belt.
28. Lavette, Miss H. C., Chicago. Photograph envelope.
39. Leontin, Madame, Chicago. Garment fastener.
88. Loomis, Miss Carrie, Joliet, Will County. Burial shoes.
15. Lundy, Miss R., Chicago. "Normaline."
19. Lunn, Miss M. E., Elgin, Kane County. Adjustable corset.
77. Mann, Mrs. Cornie H., and Elizabeth M. Hooker, Chicago. Gold and bronze enamels for porcelain.
92. Marshfield, Mrs. Maggie, Chicago. Insect exterminator.
41. Martel, Mrs. A. F., Chicago. Curtain pole.
18. Matterson, Mrs. S. A. S., Cortland, DeKalb County. Sewing machine attachment.
54. Maxey, Mrs. B. A., DeLong, Knox County. Car coupler.
48. Milliken, Mrs. Annie B., Chicago. Folding seat.
2. Milliken, Mrs. Annie B., Chicago. Folding chair.
76. Minster, Miss Elizabeth, Ravenswood, Cook County. Pillow receptacle and bolster.
43. Murphy, Miss L. D., Chicago. Drapery clamp.
49. Myers, Mrs. Laura M., Oak Park. Silver polish.
17. Newell, Mrs. C. D., Chicago. Bust supporter.
38. Price, Miss M. L., Chicago. Musical blocks.
59. Romney, Mrs. C. W., Chicago. Restaurant conveyor.
60. Romney, Mrs. C. W., Chicago. Heat conservor.
61. Romney, Mrs. C. W., Chicago. Laborer's dinner pail.
97. Romney, Mrs. C. W., Chicago. Water cooler.
98. Romney, Mrs. C. W., Chicago. Water filter.
99. Romney, Mrs. C. W., Chicago. Combined filter and water cooler.
100. Romney, Mrs. C. W., Chicago. Warming closet for butler's pantry.
101. Romney, Mrs. C. W., Chicago. Section of refrigerator cellar.
102. Romney, Mrs. C. W., Chicago. Refrigerator closet.
103. Romney, Mrs. C. W., Chicago. Fire-proof foot stove.
104. Romney, Mrs. C. W., Chicago. Refrigerator.
21. Romney, Mrs. C. W., Chicago. Girdle chemise.
46. Schack, Mrs. Sara J., Chicago. Abdominal and hose supporter.
8. Schaefer, Mrs. Amelia, Chicago. Fire escape.



"INDUSTRIAL ARTS"—PAULINE A. DOHN. PANEL IN FRIEZE OF RECEPTION ROOM.

9. Schaefer, Mrs. Amelia, Chicago. Ring puzzle.
62. Seabury, Miss M. A., Peoria, Peoria County. Fidelian music chart.
63. Seabury, Miss M. A., Peoria, Peoria County. Photograph without camera.
22. Seago, Mrs. L. E., Belleville, St. Clair County. Hair weaving machine.
 1. Sealey, Mrs. E. L., Logan, Cumberland County. Kettle holder.
44. Schaefer, Miss Mary C., Elgin, Kane County. Designs and badges.
93. Schaefer, Mrs. M. S., Chicago. Waist fitter.
79. Slack, Mrs. Martha W. Sandwich, DeKalb County. Sleeve and glove protector.
6. Smead, Mrs. A. F. P., Highland Park, Lake County. Spool holders.
30. Smith, Mrs. Georgia, Princeton, Bureau County. Skirt supporter.
55. Snapp, Mrs. Julia E., Danville, Vermillion County. Sewing machine attachment.
14. Stockdale, Dr. Laura E., and Geo. F. Lawrence Chicago. Umbrella carrier.
50. Stocking, Mrs. Sarah L., Chicago. Game "Historic Leaves."
10. Strycker, Mrs. Elizabeth V., Plainfield, Kendall County. Fly-net for horses.
95. Swaim, Mary E., Danville, Vermillion County. Photograph album.
11. Tullock, Mary E., Rockford, Winnebago County. Window screen.
12. Walkie, Miss Jeannette, Chicago. Dress cutting system.
89. Willcox, Mrs. W. A., Chicago. Folding chair.

MANUFACTURES.

From the organization of the Illinois Woman's Exposition Board in August, 1891, the question of the proper representation at the Columbian Exposition of the manufacturing industries of Illinois women has been recognized as of great importance, and has received earnest attention. Those best informed in industrial matters have been consulted, including manufacturers, employes and the leaders of labor societies. The most satisfactory representation would have been the showing of the industries in actual operation; but this was found to be impossible because of the limited space under the control of the board. Only one-tenth of the Illinois State Building was set aside for the

representation of the work of women, and in this small space, only 42x150 feet, the board desired to show all the industries in which Illinois women are to-day employed. The feasibility of representing the manufacturing industries in miniature was carefully canvassed, and a prize was offered through all the newspapers of the State for the best plan for such representation. Only two replies were received, and the ideas presented applied to very few industries and were impracticable for various reasons. As the number of women engaged in industrial pursuits in Illinois was known to be very large, the board was determined that, in spite of the many difficulties, some representation of these industries should be made. A most careful research, both by correspondence and personal visits, was made, in order that finished samples of the work done by women in factories might be exhibited; but the board was at once confronted by the fact that almost universally in manufacturing industries the finished products are the result of the combined labor of men and women, and that separation of these products in accordance with the sex of the workers was impossible, except in a limited number of instances hereafter mentioned. It was then decided that all the manufacturing industries in which women are engaged side by side with men should be shown by means of photography; and it was thought that this method would, in some respects, be more satisfactory than any other, as its truthful portrayal of facts could not be questioned nor denied. The fullest possible inquiries were then made in order that no factory industry might be overlooked; and the series of one hundred and eight (108) photographs, showing women in the various industries below enumerated, is the outgrowth of this plan.

This effort of the board has met with hearty co-operation on the part of the manufacturers. Free access has been granted to factories, and with few exceptions, permission has been granted

to take such photographs as were desired, in spite of the fact that it frequently involved the stopping of machinery and always the taking of the time of the employes from work. The few exceptions have been justified by the fact that the manufacturers did not desire certain machinery or processes made public; or, oftener, that the women themselves objected to being photographed. In examining the photographs they must not be considered as an exhibit of photography, since the conditions existing in the work rooms are entirely unfavorable for fine photographic results.

In many factories in which women and girls were employed it was found that they were simply acting as clerks or typewriters and had no part in the production of manufactured articles.

Where it was found that women owned and managed the factories, and that the finished products were the result of woman's labor alone, such products are exhibited and are recorded below. A larger exhibit of this kind might have been made, but only by expenditure of vast time, effort and money in the personal investigation of the numerous factories of the State; and when this was begun it was soon discovered that the results would not be sufficiently valuable to justify this expenditure. The board has never believed that the mere fact that the worker was a woman, even if in unusual lines of industry, made the product of her labor worthy of exhibition, and when manufactured articles were selected because of their intrinsic value, as has been said, they were found to be, with very few exceptions, the result of the combined labor of the sexes.

The board is fully aware of the very great changes in the industrial position of women during the last decade, and also of the very great public interest in all questions bearing upon the subject; but this is neither the time nor the place for theorizing.

The board simply wishes to emphasize the fact that it has made every possible effort to represent fully and justly and with strict regard to the truth of actual, every-day conditions, this very important factor in the industrial life of the present day.

STATISTICS OF MANUFACTURES.

Preliminary Totals for Selected Cities in the State of Illinois.

CENSUS OFFICE, WASHINGTON, D. C., April 8, 1893.

These totals include reports received for all classes of establishments of productive industry that reported a gross product valued at \$500 or over, during the census year, beginning June 1, 1889, and ending May 31, 1890. The data are subject to such changes as may be found necessary upon the receipt of additional returns. (See table of statistics, next page.)

AVERAGE NUMBER OF HANDS EMPLOYED AND WAGES PAID.

CITY.	No. of establishments.	Aggregate Hands Employed.	Total Wages Paid.	No. of Males.	Wages.	No. of Females.	Wages.	No. of Children.	Wages.
Alton	89	834	\$ 413,709	742	\$ 398,672	75	\$ 13,506	17	\$ 2,131
Aurora	108	2,977	1,633,605	2,676	1,563,919	201	59,322	100	10,364
Batavia	33	524	250,927	470	239,271	44	10,200	10	1,456
Belleville	139	2,163	985,016	2,070	972,183	25	6,939	68	5,897
Belvidere	53	422	208,206	390	200,676	32	7,530	---	---
Bloomington	188	2,524	1,261,045	2,276	1,209,139	189	45,924	59	5,982
Cairo	79	737	399,300	680	382,679	46	15,709	11	912
Canton	100	1,367	615,433	1,104	553,502	266	61,363	7	568
Carpentersville	4	408	193,879	316	169,609	82	22,155	10	2,115
Carlinville	40	186	86,039	152	74,625	26	10,814	8	600
Champaign	73	448	180,885	285	150,160	141	29,677	22	1,048
Charleston	57	325	128,375	266	115,911	56	12,124	3	340
Chicago	9,959	203,108	119,146,357	174,951	110,239,408	25,724	8,446,426	2,443	460,523
Danville	111	615	323,077	529	299,663	85	23,258	1	156
Decatur	235	1,966	911,437	1,768	875,971	136	30,203	62	5,263
DeKalb	23	169	71,712	145	65,401	24	6,311	---	---
Dixon	23	865	370,012	628	307,092	205	57,454	32	5,466
Dundee	12	39	20,465	39	20,465	---	---	---	---
East St. Louis	60	1,164	550,327	1,119	540,701	45	9,626	---	---
Elgin	66	3,930	2,193,000	2,525	1,688,472	1,352	497,756	53	6,772
Freeport	64	792	350,983	674	332,826	93	16,950	25	1,207
Galena	60	434	144,448	295	121,311	138	23,033	1	104
Galesburg	120	1,292	685,719	1,188	657,049	101	28,421	3	249
Geneva	9	166	67,152	165	66,944	1	208	---	---
Jacksonville	194	1,215	534,827	862	459,110	320	72,134	33	3,583
Joliet	231	3,037	1,844,138	2,887	1,809,207	94	29,316	56	5,615
Kankakee	107	658	315,317	548	290,192	102	24,257	8	868
La Salle	73	389	173,074	355	165,650	31	7,060	3	364
Litchfield	69	1,087	406,246	955	382,341	74	15,813	58	8,092
Lockport	35	487	257,928	467	252,345	15	4,836	5	747
Marseilles	36	584	198,082	354	191,269	16	4,317	14	2,556
Mattoon	48	493	244,133	439	230,427	51	13,472	3	234
Moline	128	3,482	1,866,089	3,391	1,840,827	81	24,204	10	1,058
Monmouth	23	529	283,931	480	275,487	31	6,757	18	1,687
Ottawa	132	1,428	739,946	1,195	682,210	173	51,520	60	6,216
Peoria	554	7,696	4,327,637	6,354	4,000,904	1,204	303,442	138	23,291
Pekin	109	930	449,813	858	434,194	47	12,801	25	2,818
Peru	80	857	447,630	784	432,862	51	11,363	22	3,405
Plano	17	406	260,731	401	258,956	4	1,675	1	100
Quincy	374	5,058	2,383,571	4,257	2,233,645	524	118,949	277	30,977
Rockford	119	3,596	1,688,937	2,707	1,453,708	833	225,458	56	9,771
Rock Island	148	2,788	1,228,871	2,580	1,177,783	207	50,988	1	100
Sandwich	28	344	203,104	333	199,956	11	3,148	---	---
Springfield	374	3,269	1,746,228	2,814	1,630,305	428	112,602	27	3,321
Sterling	16	198	93,917	182	88,152	15	5,615	1	150
Urbana	15	408	194,889	384	191,726	21	2,813	3	350
Waukegan	50	559	271,675	509	260,717	25	6,966	25	3,992
Wilmington	32	79	27,659	69	26,093	8	1,316	2	250
Sycamore	2	3	1,410	3	1,410	---	---	---	---
Total	14,701	266,835	151,380,891	229,621	140,214,465	33,443	10,545,728	3,771	620,698

Manufacturing industries in which the finished products embody the combined labor of men and women, and which are represented by means of photographs showing women working side by side with men. (See next page.)

63. **Awnings.** Roberts Bros., 71 Market Street.
46. **Bags, Paper.** Union Bag & Paper Co., 167 Third avenue.
21. **Baking Powder.** Price Baking Powder Co., 184 Michigan street.
82. **Bedding, Feather.** The Cold Blast Feather Co., 56 West Van Buren street.
9. **Books, stitching.** W. B. Conkey Co., 341 Dearborn street.
107. **Books, wire stitching.** John Morris Co., 118 Monroe street.
106. **Bottling extracts.** Price Flavoring Extract Co., Illinois and Cass streets.
47. **Bottling inks and bluing.** Atwood & Steele, 35 Michigan avenue.
96. **Boxes, fancy.** W. C. Ritchie & Co., Van Buren and Green streets.
83. **Boxes, packing.** W. C. Ritchie & Co., Van Buren and Green streets.
58. **Braiding.** Chicago Braiding & Embroidery Co., 127 Market street.
93. **Brooms.** Illinois Broom Co., 158 W. Randolph street.
91. **Butterine.** Armour & Co., Chicago.
88. **Buttons.** J. A. Conly, 23 Sherman street.
70. **Candy.** C. F. Gunther, 212 State street.
64. **Caps.** J. C. Goebel, 199 Madison street.
95. **Carpets.** Schlesinger & Mayer, State and Madison streets.
29. **Carpet lining.** Central Carpet Lining Co., Joliet, Will County.
67. **Cleaning and dyeing.** Chicago Steam Dye Works, 80 Dearborn street.
105. **Cloaks.** A. Ellinger & Co., 278 E. Madison street.
87. **Clothing.** Kuh, Nathan & Fisher Co., Franklin and Van Buren streets.
40. **China decorating and burnishing.** Western Decorating Works, 351 Wabash avenue.
86. **Collars and cuffs.** Ivorine Collar & Cuff Co., 231 Jackson street.
30. **Corks, cutting.** Excelsior Cork Cutting Co., 76 S. Market street.
68. **Corsets.** Gages-Downs Co., 264 Fifth avenue.
25. **Crackers.** Dake Bakery, Clinton and Adams streets.
74. **Dress making.** Marshall Field & Co., State and Washington streets.
98. **Dress making.** C. A. Stevens & Bro., 111 State street.
24. **Dusters, feather.** Chicago Feather Duster Co., 51 Jefferson street.
12. **Dusters, woven down.** Woven Down Duster Co., 39 W. Washington street.
66. **Electric belts.** Owens Electric Belt Co., State and Adams streets.
80. **Embroideries.** Wheeler & Wilson M'f'g Co., 185 Wabash avenue.
71. **Envelopes.** John H. Butterman, 164 Randolph street.
32. **Flags.** Robert Bros., 71 Market street.

8. **Flowers.** Ascher, Barnard & Co., 138 Wabash avenue.
17. **Furniture (school), globes, maps, etc.** A. H. Andrews & Co., 215 Wabash avenue.
60. **Furs.** Alaska Fur Co., 159 State street.
18. **Fringes, finishing fringes.** Chicago Fringe Works, Wabash avenue and Adams street.
84. **Fringes, matching colors.** Chicago Fringe Works, Wabash avenue and Adams street.
45. **Fringes, spooling and weaving.** Chicago Fringe Works, Wabash avenue and Adams street.
26. **Fringes, cords and tassels.** Chicago Fringe Works, Wabash avenue and Adams street.
62. **Gloves.** C. D. Osborne & Co., 122 Market street.
42. **Gum wrapping.** Zeno M'fg Co., 36 Boston avenue.
33. **Gummed labels.** The Tablet & Ticket Co., 87 Franklin street.
75. **Hair goods.** E. Burnham, 71 State street.
13. **Harness.** A. F. Risser & Co., 82 Wabash avenue.
31. **Hats, Men's.** Keith Bros. & Co., Van Buren and Green streets.
89. **Jewelry.** Juergens & Anderson, 125 State street.
7. **Knit goods.** Friedlander, Brady & Co., 241 S. Jefferson street.
69. **Laundry.** Elite Laundry Co., 71 W. Van Buren street.
78. **Leather goods.** Lanz, Owen & Co., 189 Lake street.
19. **Letters and figures.** Tablet & Ticket Co., 87 Franklin street.
20. **Mattresses, woven wire.** Union Wire Mattress Co., 73 Erie street.

Meats:

103. **Packing and labeling extract of beef.** Armour & Co., Chicago.
81. **Making bags for meats.** Armour & Co., Chicago.
48. **Canning meats.** Armour & Co., Chicago.
72. **Mince Meats.** T. E. Dougherty, 208 Washington boulevard.
36. **Musical instruments.** Lyon & Healy, State and Monroe streets.
90. **Neckwear.** Carter & Holmes, 230 Fifth avenue.
57. **Overalls.** Coyne, Stone & Co., 260 Fifth avenue.
49. **Overgaiters and Leggins.** S. W. Hall, 155 State street.
56. **Color cards.** Rubber Paint Co., 36 Boston avenue.
61. **Color card mounting.** Heath & Milligan M'fg Co., 172 Randolph street.
Paints.
76. **Packing bird seed.** Atwood & Steele, 35 Michigan avenue.

- 59. **Packing kalsomine.** Rubber Paint Co., 36 Boston avenue.
- 100. **Pepsin.** Armour & Co., Chicago.
- 22. **Perfumery.** Jas. S. Hirst & Co., North Side.
- 27. **Pickles.** Henry Wichert, 83 W. Lake street.
- 53. **Pickles (horse radish).** Henry Wichert, 84 W. Lake street.
- 10. **Picture frames, gilding.** S. Franklin, 447 S. Morgan street.
- 28. **Printing.** Chicago Legal News Co., 87 Clark street.

Printing:

- 16. **Setting type.** Chicago Legal News Co., 87 Clark street.
- 23. **Tipping forms.** W. B. Conkey & Co. 341 Dearborn street.
- 77. **Folding Circulars.** Rand, McNally & Co., Adams street.
- 79. **Railroad tickets.** Rand, McNally & Co., Adams street.
- 41. **Indexing letter files.** John Morris Co., 118 Monroe street.
- 92. **Folding by hand for binding.** J. M. W. Jones Co., 76 Sherman street.
- 108. **Steel plate printing.** Western Bank Note Co., Madison street and Michigan avenue.
- 14. **Quilted linings.** Excelsior Quilting Co., 134 W. Washington street.

Rattan Work:

- 38. **Weaving Rattan chairs.** Wakefield Rattan Co., 144 Wabash avenue.
- 44. **Winding frames and making baskets.** Wakefield Rattan Co., 144 Wabash avenue.
- 6. **Upholstering baby carriages and chairs.** Wakefield Rattan Co., 144 Wabash avenue.
- 102. **Saddlery.** A. F. Risser & Co., 82 Wabash avenue.
- 65. **Shoes.** Selz, Schwab & Co., Superior and Larabee streets.
- 55. **Shirts.** The Castle Shirt Co., 260 State street.
- 51. **Soap.** Jas. A. Hirst & Co., North Side.
- 50. **Sporting goods.** Geo. Barnard & Co., 199 Madison street.
- 73. **Straw hats, sewing.** D. B. Fisk & Co., Wabash avenue and Washington street.
- 5. **Straw hats, pressing.** D. B. Fisk & Co., Wabash avenue and Washington street.
- 99. **Suspenders.** Suspender Manufacturing Co., 231 East Jackson street.
- 35. **Telegraphing,** Western Union Telegraph Co., LaSalle and Washington streets.
- 37. **Telephone Exchange.** Chicago Telephone Co.

- 11. **Trimmings, dress and cloak.** A. B. Fiedler & Sons, 183 Fifth avenue.
- 39. **Toys and novelties.** Wheeler Novelty Co., 9 South Union street.
- 101. **Tents.** Murray & Co., Randolph and Jefferson streets.
- 104. **Tin cans.** Rubber Paint Co., 36 Boston avenue.
- 94. **Type.** Barnhart Bros. & Spindler, 183 Monroe street.
- 43. **Umbrellas.** Lewison, Boice & Smith, 220 Madison street.
- 85. **Underwear, Muslin.** Marshall Field & Co., State and Washington streets.
- 52. **Undertakers' supplies.** F. H. Hill Co., Washington boulevard and Morgan street.
- 97. **Uniforms.** G. F. Foster Sons & Co., 172 Madison street.
- Watches:**
 - 1. **Plate department.** Elgin Watch Co., Elgin, Kane County.
 - 2. **Screw department.** Elgin Watch Co., Elgin, Kane County.
 - 3. **Dial transfer department.** Elgin Watch Co., Elgin, Kane County.
 - 4. **Escapement department.** Elgin Watch Co., Elgin, Kane County, watches.
- 34. **Wire, insulated.** Western Electric Co., 227 South Clinton street.
- 15. **Wire, insulated cable.** Western Electric Co., 227 South Clinton street.
- 54. **Wire, insulated flexible.** Western Electric Co., 227 South Clinton street.

FINISHED PRODUCTS MANUFACTURED BY WOMEN.

Bohne-Taylor, Mrs. H. C., Proprietor Garden City Knitting Works, Jacksonville, Macon County. Mrs. Bohne-Taylor began the manufacture of knit union suits in 1879. She personally supervises every detail of business, including selection of stock and machinery, manufacturing, finishing, packing and shipping. Several of the garments are manufactured from Mrs. Bohne-Taylor's patents.

- 18. *a* Jersey ribbed silk union suit.
 - b* Swiss ribbed silk vest.
 - c* Bedroom slippers.
- 35. *a* Jersey ribbed natural wool union suit.
 - b* Divided or bicycle skirt.
 - c* Wool fascinator
- 30. *a* Jersey ribbed woolen bathing suit.
 - b* Silk and wool cap.

29. *a* Men's Jersey ribbed shirt and drawers.
b Smoking cap.
c Men's slippers.
34. *a* Child's Lisle union suit.
b Silk hood.
23. *a* Child's silk and wool dress.
b Child's wool combination skirt and waist.
c Child's drawers.
d Infants wool vest.
e Wool Tam O'Shanter cap.
24. Ladies' Jersey ribbed silk vest.
25. Ladies' vest. (Patent applied for.)
26. Men's union suit, double front.
27. Infants' knit boots.
28. Infants' knit boots.
31. Silk equestrienne tights.
32. Lisle equestrienne tights.
33. Ladies' silk vest.

Erler, Miss Ida, Mattoon, Coles County.

108. Hose supporters.

Endres, Mary, Chicago.

3. Woven silk portieres. (For sale—\$50.00 each.)

Fayette County Columbian Club.

15. Cane seating by women. Vandalia Chair Factory, Vandalia, Fayette County.

Fulton County Columbian Club.

14. Cigars manufactured by women in the W. O. Dean Factory, Canton, Fulton County.

Hamilton, Mrs. H. Howard, Chicago.

1. Rug in library.
2. Rug in exhibit space.
8. Rug in exhibit space showing process of manufacture.

Henry County Columbian Club.

11. Husking pins manufactured by women in the Perkins' Manufacturing Co., Kewanee, Henry County. Women do the nickel-plating, drilling, tapping, threading, finishing, rivetting, strapping, stamping and packing.

Henry County Columbian Club.

12. Cores made by women in the Western Tube Co. Factory, Kewanee, Henry County. Used in foundry in making hollow castings.

Hooker, Miss Elizabeth M. (See Mrs. Cornie H. Mann.)

Jo Daviess County Columbian Club.

58. Two samples of woolen cloth manufactured by women in Hanover Woolen Mills, Hanover, Jo Daviess County.

Jo Daviess County Columbian Club.

59. Two samples of woolen cloth manufactured by women in Hanover Woolen Mills, Hanover, Jo Daviess County.

Kankakee County Columbian Club.

54. Rug woven by women patients, Kankakee Insane Asylum, Kankakee County.

Lunn, Miss Martha E., proprietor Elgin Corset Co., Elgin, Kane County.

Corsets manufactured under Miss Lunn's patent. Miss Lunn, assisted by her forewoman, Miss Mary C. Shafer, has made her own patterns, between two and three hundred in number, from sheet brass one-sixteenth of an inch thick; and set up and repaired her own machinery, operated by electric power.

16. Four pairs of corsets.

Mann, Mrs. Cornie H. and Miss Elizabeth M. Hooker, Chicago. Porcelains illustrating application of gold and bronze enamels, invented and manufactured by Mrs Mann and Miss Hooker. These gold bronzes allow of firing at a low temperature.

6. Bird plate, bronze border with gold tracing. Mrs. Mann.
 13. Plate, colored golds and underglaze blue border. Mrs. Mann.
 19. Set: creamer, sugar, two cups and saucers and sauce plate. Bronze borders with gold tracing. Mrs. Mann.
 20. Cigar holder, golds and bronzes. Mrs. Mann.
 21. Osiris cup and saucer, colored golds and bronzes. Mrs. Mann.
 22. Lotus rose jar, colored golds and bronzes. Mrs. Mann.
 36. Bisque vase, colored golds. Mrs. Mann.
 37. Bonbon box, bronze. Mrs. Mann.
 38. Small vase, bronze and relief. Mrs. Mann.
 39. Rose jar, colored gold and bronzes. Miss Hooker.
 40. Rose jar, colored gold and bronzes. Miss Hooker.
 41. Candle sticks, colored gold and bronzes. Miss Hooker.
 42. Large vase, colored gold and bronzes. Miss Hooker.

MISCELLANEOUS EXHIBIT.

43. Small vase, colored gold and bronzes. Miss Hooker.
44. Bell, colored gold and bronzes. Miss Hooker.
45. Basket, colored gold and bronzes. Miss Hooker.
46. Plate, colored gold and bronzes. Miss Hooker.
47. Bonbon boxes, colored gold and bronzes. Miss Hooker.
Morgan County Columbian Club.
10. Indian robe woven by women, Capp's Factory, Jacksonville, Morgan County.
Osterhout, Mrs. E. A., Chicago. Manufacturer and business manager.
5. Medicated soap.
Sangamon County Columbian Club.
48. Bolt of blue cloth, manufactured by women in the Springfield Woolen Mills.
9. Gold watch; the case made by the women employes of the Keystone Watch Case Company, Springfield, and the movement made by the women employes of the Illinois Watch Company, Springfield.
Schmedling, Miss Fredrika, Chicago.
4. Mother of pearl Mosaic tray.
7. Gold and silver filigree work.

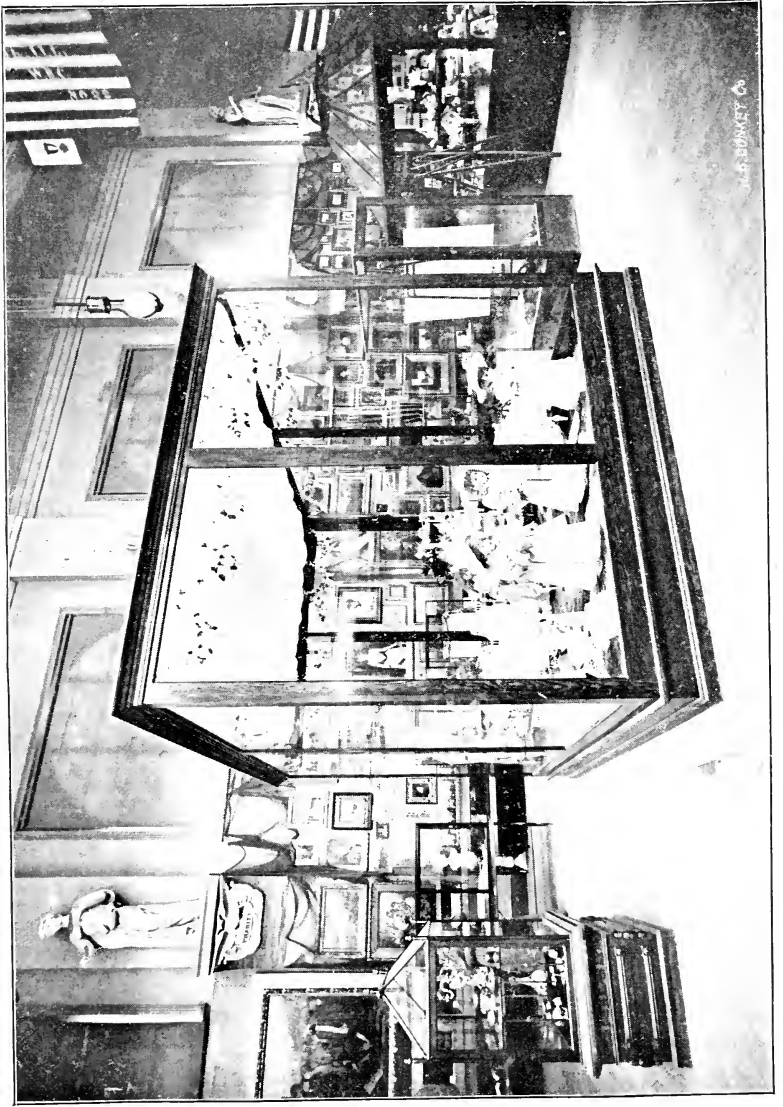

DORA SCHULZ MANUFACTURING CO. CASE.

W.C. 1888

Schulz, Dora, Manufacturing Company, Chicago. Business established in 1860. Factory, wholesale and retail business, managed by Miss Schulz and sisters.

DORA SCHULZ' CASE.

(50 to 107, inclusive.)

Lace cap.	Pink silk sacque.
Flannel skirt.	Blue silk sacque.
Hand-made slip.	Two infant's silk vests.
Two skirts.	Three hand-made slips.
Lace skirt.	Infant's band.
Lace dress.	Infant's bootees.
Two blue silk dresses.	Two infant's shawls.
Pink silk dress.	Silk slip.
Green silk dress.	Silk dress.
Pink gingham dress.	Sacque.
White silk coat.	Two lace bibs.
White silk hat.	Breakfast cap.
Two hats.	Five infant's wrappers.
Crib blanket.	Pair silk bootees.
Two pillows.	Five sacques.
Silk pillow.	Four slips.
Silk pillow and slip.	Three pair silk bootees.
Lace dress.	Two pair shoes.
Silk dress and skirt.	

Skelton, Mrs. James, Keysport, Clinton County.

17. Carpet designed by Mrs. Skelton and woven by her on old-fashioned loom.

Alice Bradford Wiles,
Chairman.

ACTIVE EXHIBITS UNDER THE AUSPICES OF THE

Illinois Woman's Exposition Board.

THE CORN KITCHEN OF THE ILLINOIS WOMAN'S EXPOSITION BOARD.

Realizing the great importance of calling the attention of the world to the valuable nutritive qualities of corn as a food product, the Illinois Woman's Exposition Board has made an appropriation for the daily conduct of a Corn Kitchen. In this delicious and healthful dishes are produced entirely from corn in its various preparations. While our beef and wheat are well known abroad, maize, our most abundant product, is not accepted because it requires different methods of preparation, unknown to foreign housekeepers. Ignorance upon that point is too prevalent also in our own country, and for this reason the use of the great staple of Illinois is prominently brought before the world by the Illinois Woman's Exposition Board at this time. Having secured the services of one of the most able demonstrators in cooking, Mrs. S. T. Rorer of Philadelphia, practical cooking lessons, showing the various ways in which corn products can be utilized, will be given every morning during the fair from half past ten to half past twelve in the kitchen of the Woman's Building. Hominy samp, corn meal, corn flour, corn starch, and shaved corn are used, and made into dishes both cheap, nutritious and delicious, and it is hoped by means of these practical lessons to reach a large and increasing number of housekeepers and home makers. As a supplement to this important work undertaken by the Illinois Woman's Exposition Board is the class for general cooking for children each afternoon, when twenty girls from the ages of twelve to sixteen receive practical instruction in making fires, caring for marketing and kitchen and preparing and cooking all common food stuffs. The class will be changed each month,

COOKING SCHOOL ILLINOIS WOMAN'S EXPOSITION BOARD, IN WOMAN'S BUILDING.





ILLINOIS WOMAN'S EMERGENCY HOSPITAL.

W.B. CONNOR CO.

thus giving instruction to one hundred girls in soup and bread making, vegetable cooking, and sauces, broiling, baking, roasting, utilizing left overs, the making of tea, coffee and cocoa, simple desserts, plain cakes, pure candies and the general managing of a meal.

Simple chemistry and hygiene are also taught. These lessons will be of infinite value throughout the entire lives of the children and help to increase the interest in domestic science and healthful food. At the close of the lessons the cooked food is distributed to those who wish to sample its excellence, and Mrs. Rorer will be glad to show samples also of the various preparations of corn, explaining the chemical properties of each to visitors, millers, supply merchants and others. The use of corn flour is at present limited, but its value can not be too widely known, and Mrs. Rorer will make a specialty of explaining it to those interested.

ILLINOIS WOMAN'S HOSPITAL AND TRAINING SCHOOL EXHIBIT.

This building, containing this exhibit, is the gift of Mr. Harlow N. Higinbotham, of the World's Columbian Exposition, to the Illinois Woman's Exposition Board, and is located just west of the Children's Building.

As soon as the fact was known that a Woman's Building for illustrating the special work of women would be erected at the Columbian Exposition, the Illinois Training School for Nurses applied for space to make a national exhibit of the work of the training schools of the United States. This was early in the summer of 1890. As soon as assured by Mrs. Palmer that such space would be granted, the secretary of the school wrote to all of the training schools in the United States, asking them to cooperate with the Illinois Training School in making a practical exhibit of their work. All but one school replied that they would

gladly do their share, could their expenses be paid; but unless assured that the necessary cost would be met in some way outside of their regular receipts, it would be impossible for them to do so. The one exception was the John Hopkins where the school itself held such financial relations to the hospital that the superintendent was able to accept unconditionally.

In Illinois, application had been made to the legislature to appropriate the sum necessary for a general exhibit of the industries of the state, and in response the generous appropriation of \$800,000 was made, of which \$80,000 was placed at the disposal of the Illinois Woman's Exposition Board for the use of the women of the state.

On September 10, 1891, the Illinois Training School for Nurses applied to said board for money to enable them to arrange an exhibit of the work of the women of the United States in medicine and nursing, through the means of a model emergency ward in the Woman's Building. In response to this request, after due consideration, the officers of the school were informed that under the instruction of the attorney-general of the state, the Illinois Woman's Exposition Board could not put any money into a national exhibit, and that whatever money it appropriated, must go solely for Illinois exhibits. As the Illinois Training School was in no condition itself to pay for an exhibit, this decision put an end to the original plan of a general union of all the training schools of the country in one exhibit. The Board of Managers of the Illinois Training School at once made a second application to the Illinois Woman's Exposition Board for \$6,000 to "establish and maintain an emergency ward in the Woman's Building in which to practically illustrate the standing of the women physicians, surgeons and nurses of the state." This second application was in January, 1892, and on April 7, 1892, such an appropriation was made by the Illinois Woman's Exposition Board and a contract made by them with the Illinois Train-

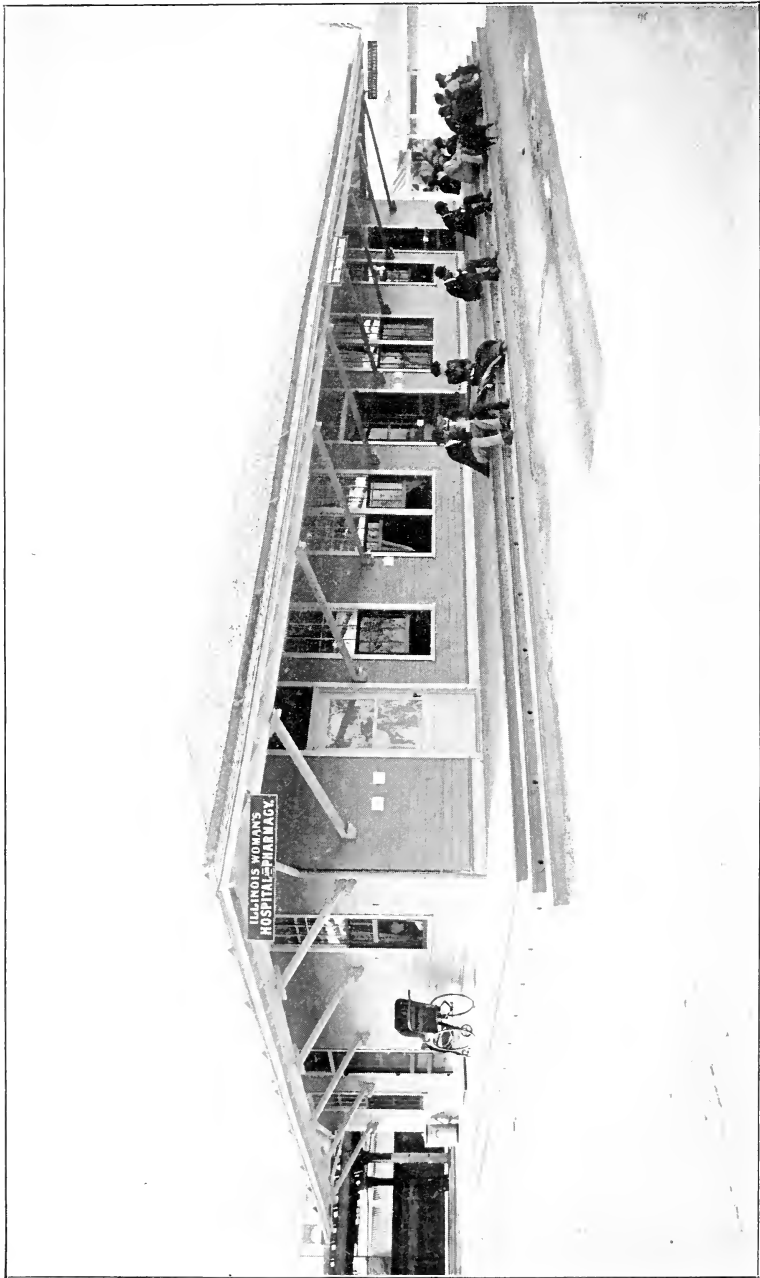

HOSPITAL AND PHARMACY BUILDING, ILLINOIS WOMAN'S EXPOSITION BOARD.

ing School for Nurses for the purpose specified. This contract was signed June 10, 1892.

At that time it was proposed to make this hospital exhibit, by means of an actual operating ward in the Woman's Building, for the use of women and children who might be taken sick on the grounds and desire the services of a female physician; and it was decided to consider the establishment and maintenance of that ward the contribution of the Illinois Board to the Woman's Building. When the final arrangements were being made, however, any kind of a hospital in the Woman's Building was found to be impracticable, on account of the great publicity and lack of drainage facilities, and, for a time, consequently, it was feared the school would be compelled to abandon the medical part of the exhibit and limit itself merely to illustrating the work of trained nurses by means of photographs, uniforms, etc.

Owing to the kindness and liberality of Hon. Harlow N. Higinbotham, however, a separate building was finally erected expressly for the purposes of this exhibit. As soon as Mr. Higinbotham's generous intention was made known, the space which had been reserved in the Woman's Building was surrendered.

In the building prepared especially for the active exhibit conducted by the women surgeons, physicians and trained nurses of Illinois, there is a model operating room with all appliances; a model diet kitchen fully equipped for hospital necessities; a model office and reception room; a section of a child's ward; a section of a woman's ward, and a private room for patients. In the latter every comfort and convenience will be found, and the best of care will be given to any women or children who may desire to apply for medical services, or who may be brought to the hospital. All three schools of medicine are represented in the attending physicians, a resident physician of each school being appointed for daily service. Volunteer physicians from each

school of medicine will also be in attendance for varying periods during the continuance of the Fair. A head nurse will also be constantly in the building, and every training school in the state will be represented some time during the six months through one or more of their graduates, who will serve likewise for varying periods as circumstances may require.

Resident Staff of Hospital:

Dr. MARY A. MIXER, *Director of Exhibit and Allopathic Physician.*

Dr. EMMA C. GEISSE, *Homoeopathic Physician.*

Dr. LAURA L. RANDOLPH, *Electric Physician.*

The Visiting Nurses' Association, which is one of the finest and most philanthropic enterprises in the city, and one of the results of the perfection to which the service of trained nursing has been brought, will also have a representation in the Hospital Building, and the attendant will explain their system of work among the poor of the city to all who desire such information.

PHARMACY.

The pharmacy is located in the north end of the Hospital Building. The women in charge of the exhibit are Mrs. I. H. Roby, Ph. G., Miss Jean Gordon, Ph. G., and Miss Viola Griswold, Ph. G.

Donations to pharmacy—

Labels, powder and pill boxes: Pictorial Printing Co., of Chicago.

Powdered drugs: Gilpin, Langdon & Co., Baltimore, who have also loaned a fine collection of the different varieties of opium and its adulterations; also a fine collection of specimens of alkaloids.

Chemicals: Rosengarten & Sons, Philadelphia; Malinkrodt Chemical Co., of St. Louis.

Cottons, lints, bandages and plasters: Johnson & Johnson, New York.

Fluid and solid extracts: Parke, Davis & Co., Detroit.

Pepsin, pills, effervescent salts and hypodermic tablets: Sharpe & Dohme, Baltimore.

Extract of Beef: Swift & Co., Chicago.

Quinine, 100 ounces: Powers & Wightman, Philadelphia.

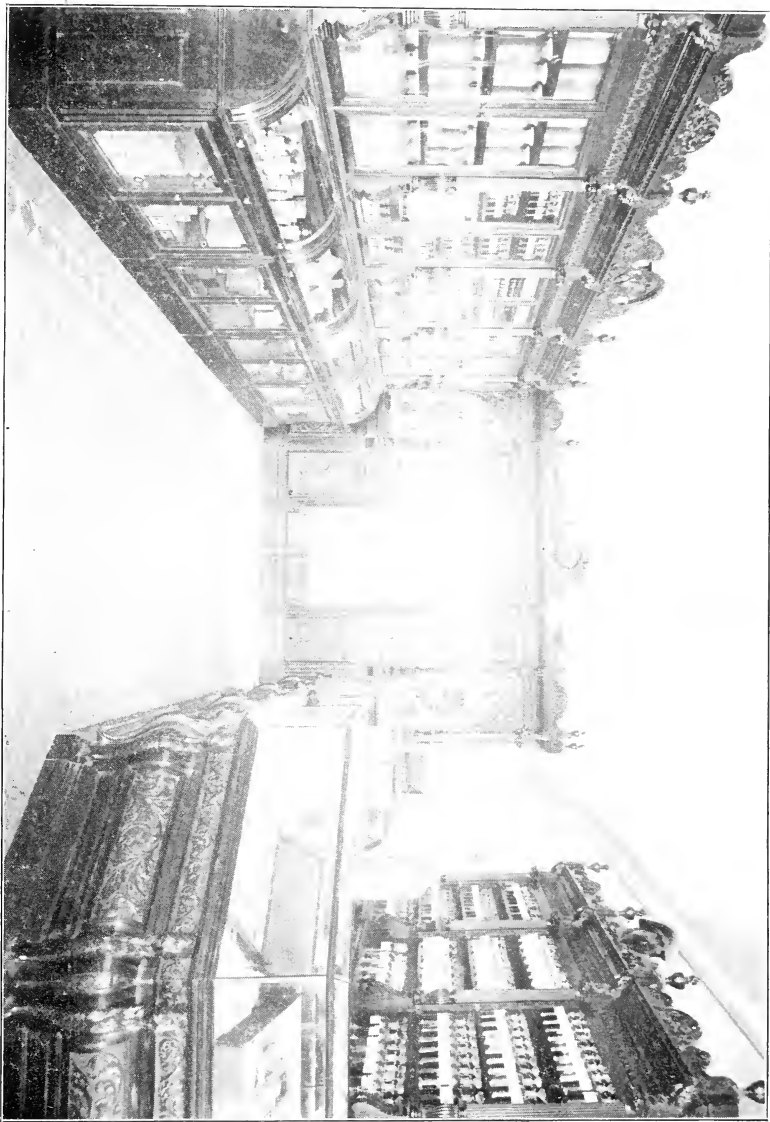

INTERIOR VIEW OF PHARMACY, ILLINOIS WOMAN'S EXPOSITION BOARD.

Glycerine, fifty pounds: Jas. H. Kirk & Co., Chicago.

Wines and liquors: Steuben County Wine Co.

Homeopathic remedies: Dr. Lewis Sherman, Milwaukee.

Loans—

Fixtures and show cases in hand carved mahogany, of special design:

Manufactured and placed by C. H. Bangs, Boston, Mass.

Glass bottles and display glassware: Whitehall, Tatum & Co., Philadelphia.

Prescription and counter scales: The Springer Torsion Balance Co.,
New York.

Tablet machines: "Keystone Machine," Alfred Leggoe, Philadelphia;

"Shoemaker Tablet Machine," Robert Shoemaker, Jr., Philadelphia;

"Oriole Tablet Machine," Sharpe & Dohme, Baltimore.

Case for homeopathic remedies: Jackson Office Furniture Co., Jackson,
Mich.

THE KINDERGARTEN IN THE ILLINOIS STATE BUILDING.

The kindergarten under the auspices of this board is located in the room east of the exhibit space. Daily sessions are held from 9:30 to 12, except Saturdays, to which visitors are welcome. Forty children are in attendance.

This room was decorated under the supervision of Miss Blanche McManus.

The Froebel Kindergarten Association of Chicago are in charge during the months of May, June and July. The Free Kindergarten Association of Chicago will have charge during August, September and October.

The following reports from these two associations define their work.

FROEBEL KINDERGARTEN ASSOCIATION.

Through the liberality of the Illinois Woman's Exposition Board and its appreciation of the educational value of a living kindergarten exhibit, the way was opened to the kindergarten associations of Chicago to undertake and carry forward this enterprise. The Froebel Association being responsible for the first three months, or until August first; and the Free Kindergarten Association for the last three. The ladies of the Illinois board having pledged themselves to the kindergarten immediately began the task of making full provisions for its successful conduct, appropriating for its use the very choicest portion of the space allotted to them, a grand room on the first floor, sixty feet in length and thirty feet in width, lighted by nine large windows, six looking toward the east and three toward the south. The arrange-

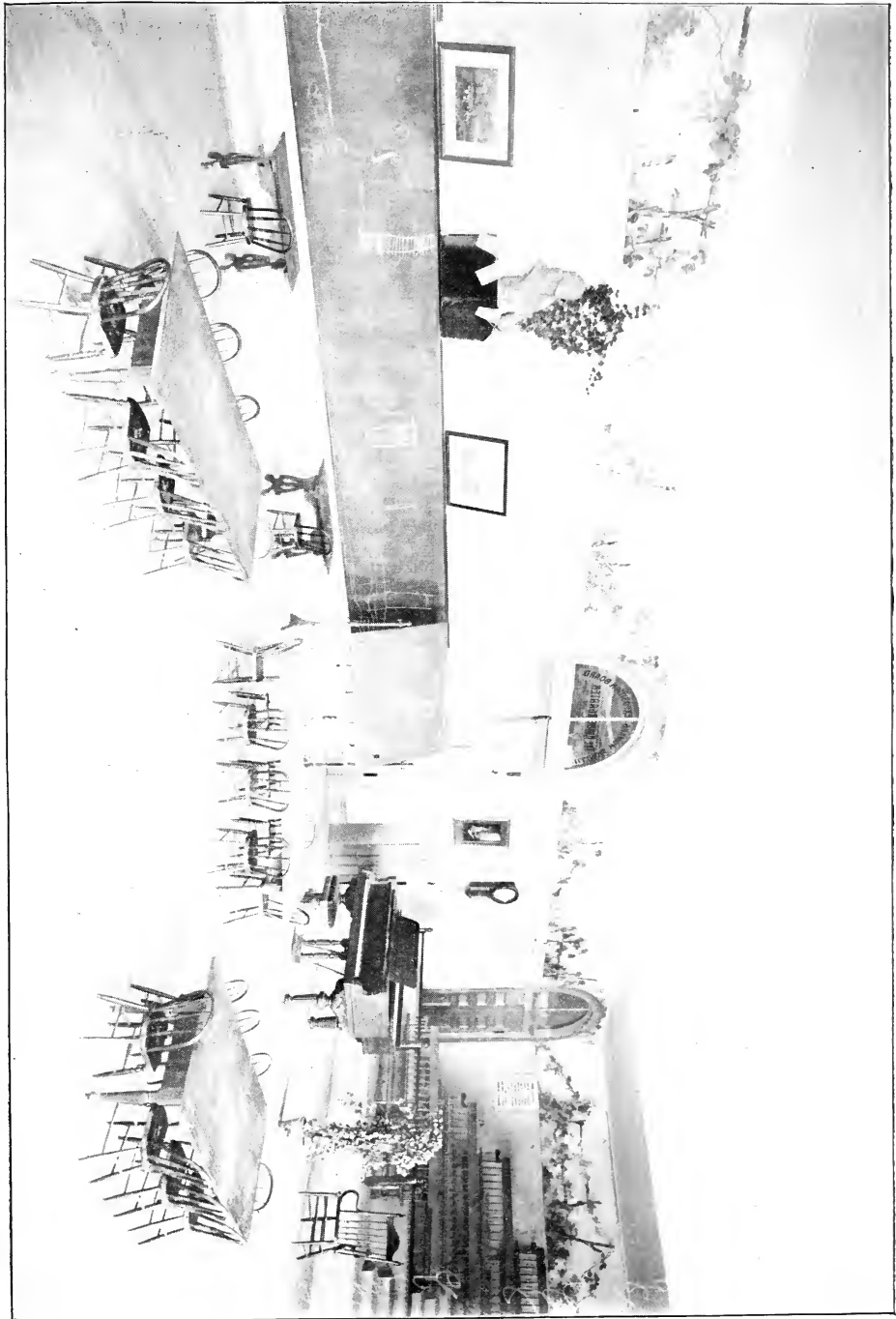

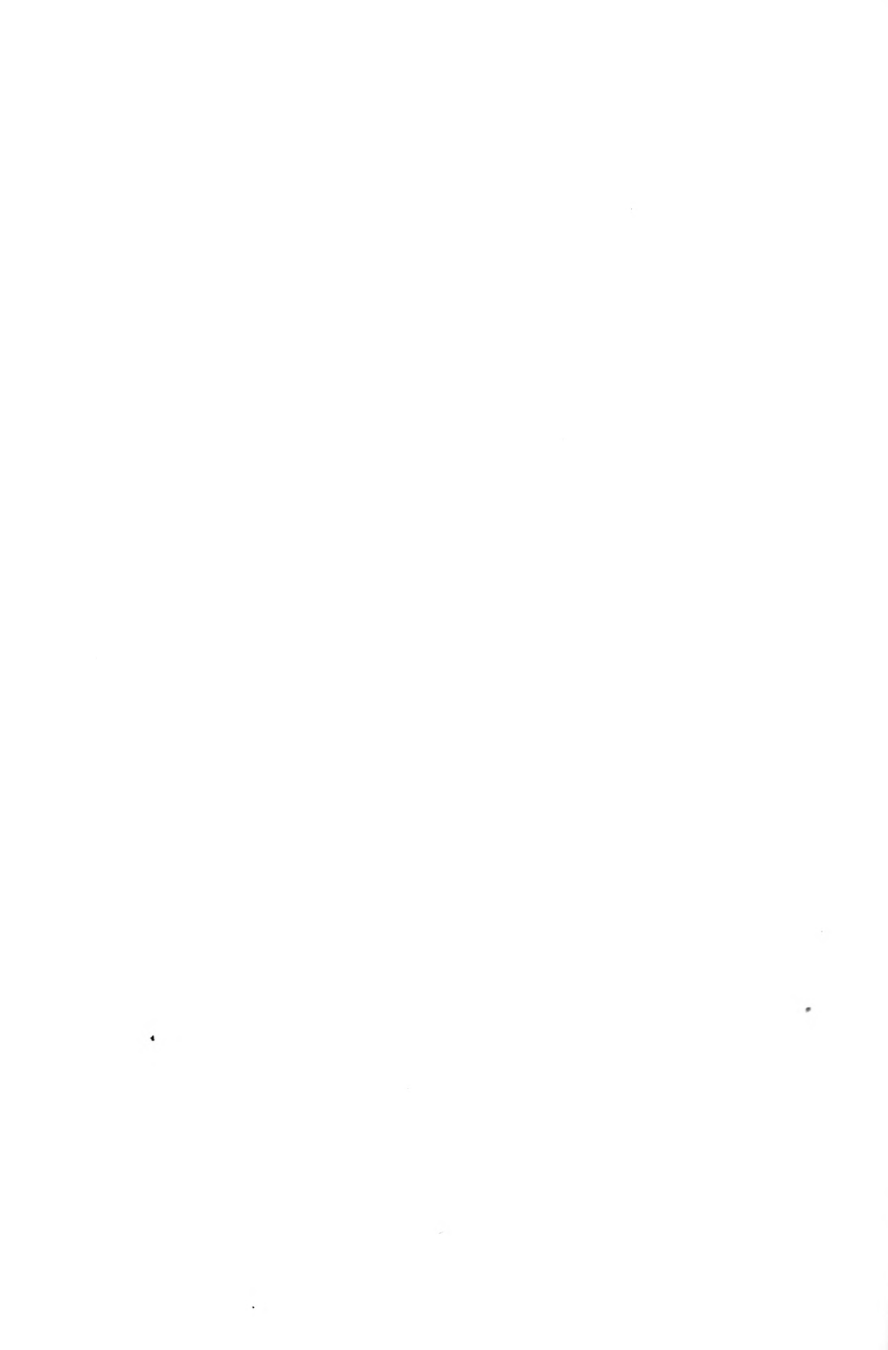

ments of the construction of the room, its doors, windows, closets and gallery for visitors, were submitted to the kindergarten committee and the result has proved a model kindergarten room in beauty and convenience. With the luxuriant wild roses clambering over their rustic trellis in the artistic frieze above, and the happy, active children playing their simple games, assiduously devoted to their varied occupations, or singing their merry songs in the circle below with the warm sunlight streaming in over the ferns and flowers of the window boxes and illuminating the carefully chosen pictures upon the walls, the visitor has before him a "living exhibit" of that paradise of children which grand old Friedrich Froebel, by the devotion of a lifetime, developed in the kindergarten.

This kindergarten in the Illinois Building is not presented as a model kindergarten by any means, the children having been but a few months in training. It only claims to show the processes of growth, the development of the child by the occupations and organized play of the Froebel system.

The kindergartners in charge are:

Director—Miss Mary W. Jones.

Assistants—Miss Kate Carey, Miss Helen E. Starr, Miss Fanny Chapin, Miss Helen Goodrich.

The associations, both the Free and Froebel, wish gratefully to acknowledge their indebtedness to the following individuals and firms who have generously assisted in the decoration and furnishing of the room.

Miss Blanche McManus, whose studio is in the Auditorium Building, contributed the frieze, her own design and execution.

Messrs. Lyon & Potter the use of the piano for the six months.
The Peninsular Stove Co. the ornamented stove.

Mr. W. A. Olmsted, the blackboard, tables, chairs and clock.

Mr. Scott W. Thurber, Mr. Martin O'Brien, and Mr. L. Prang, the pictures upon the walls.

For a number of years previous to the organization of the Froebel Kindergarten Association, the knowledge of Froebel's system of education had been gradually spreading in our city. By means of a visit of Miss Elizabeth Peabody to Chicago, in 1868, this interest was deepened and extended. The following year a private kindergarten was opened by Mrs. E. W. Blatchford, on the North Side, which was continued up to the time of the great fire in 1871.

In the winter of 1874 and 1875, Mrs. John Ogden, of Columbus, Ohio, was induced to come to Chicago to take charge of the newly formed training class and at the same time to conduct a kindergarten. At the end of the year Mrs. Ogden returned to Ohio, leaving the training class in the hands of Mrs. A. H. Putnam, one of her graduates.

In 1879, on June 16th, the first free kindergarten was opened by Mrs. E. W. Blatchford in the Chicago Avenue Church, with Miss S. E. Walker, who had been at the head of the primary department in the Haven School, as director, and Miss Mary W. Jones as assistant. This was the first Memorial Kindergarten in the United States.

The interest diffused through the community by these various efforts was concentrated by the organization in October, 1881, of The Chicago Froebel Kindergarten Association. The earnest women who identified themselves with this charity by their works and gifts were inspired with the purpose of reaching and helping the neglected little children in the poorer districts of the city.

This purpose has been steadily carried out and it would be impossible by any statistics to set forth the good which has resulted to the little ones themselves, and through them to their parents and their homes.

The following are the names of the first officers and managers of the association elected in June, 1882:

MRS. E. W. BLATCHFORD, *President*.

MRS. T. W. HARVEY, *Vice-President*.

MISS AMY BLATCHFORD, *Secretary*.

MRS. WIRT DEXTER, *Treasurer*.

MANAGERS:

Mrs. Potter Palmer.

Mrs. George L. Dunlap.

Mrs. Palmer V. Kellogg.

Mrs. Charles B. Farwell.

Mrs. Robert McCormick.

Mrs. William R. Page.

Mrs. J. Harley Bradley.

Mrs. L. Z. Leiter.

Mrs. E. B. Preston.

Mrs. George A. Armour.

Mrs. Charles Henrotin.

Mrs. Henry W. King.

Mrs. George E. Shipman.

Mrs. C. H. Mixer.

Miss Anna Farwell.

Miss Elizabeth Skinner.

Mrs. George M. Clark.

Mrs. Charles O. Avery.

Mrs. Ernst Prussing.

Superintendent of Training Class, Mrs. Alice H. Putnam.

In connection with the direct work indicated above, the association has steadily kept in view the introduction of the kindergarten into the public school system, believing that when kindergarten principles and methods should be more generally understood, the public would demand their incorporation into the public schools—as only in this way can the great mass of our children be reached.

It did not seem wise to those interested in this advance movement in education to press it too urgently until there should be a trained body of kindergartners ready to meet the new demand, as the training class which was immediately established by the association could at first do little more than supply its own kindergartners. The superintendent chosen was Mrs. Alice H. Putnam, a lady whose success in similar work in the city for a period of seven years had demonstrated her rare aptitude for it. Mrs. Putnam has continued in charge of this growing work until

the present time, and through the numerous and able graduates of her class, her name and her work have become influential in her own, and in other lands. Mrs. Putnam was for a number of years in charge of the Model Kindergarten at the Cook County Normal School, where she had the enthusiastic co-operation of Colonel Parker, the distinguished educator from Massachusetts, who made the Quincy schools so famous and gave such impetus to primary education in Boston, and who had come to Chicago to take charge of the Cook County Normal School. This identification with the normal school naturally brought the kindergarten and its methods to the notice of prominent educators, such as city and county superintendents and school principals. In this way it came about that, occasionally, when there was an unoccupied room in some public school building, the association was permitted to introduce, at its own expense, rent and care of room excepted, one of its kindergartens, and thus teachers of all grades in these schools have been made practically familiar with the principles and methods of the kindergarten system.

Progress toward the introduction of the kindergarten into the public school has been made.

A bill is now before the Illinois legislature, a local option bill, to permit the addition of the kindergarten to the public school, wherever a majority of the voters in a particular school district shall so elect. In this city prominent members of the school board have done much to encourage the spread of the kindergarten system. In August, 1892, the Froebel Association rejoiced in the fact that six of its kindergartens were adopted by the Board of Education of this city, to be conducted as a part of the public school system, under a supervising kindergartner. It is believed that the number of kindergartens will gradually be added to, as the School Board overtakes its large arrears in providing school buildings, and that in the good time for which we hope, every

public school will give its best room, and its best teacher, to the children who have been heretofore considered as *under school age*. Such a change in our school system will add three years of training to the school life of every child, and these, as every thoughtful educator will allow, years the most susceptible to direction and the most important in the formation of habits and character.

Since 1881 the number of children who have received the benefit of the kindergarten from the Froebel Association has exceeded ten thousand. While it is not possible to follow the school course of these children after they leave the kindergarten, the body of testimony from the primary teachers and the principals of schools under whose observation they fall, is positive and overwhelming, as to the advantageous results, moral, mental and physical of their kindergarten training. Our association, incorporated by act of legislature, has carried on this work by the help of many of our citizens, and depends upon their continued aid to support these kindergartens planted in the needy, overcrowded districts of the city.

The present officers of the Association are as follows.

THE CHICAGO FROEBEL ASSOCIATION.

MRS. E. W. BLATCHFORD, *President*.

MRS. T. W. HARVEY AND MRS. WIRT DEXTER, *Vice Presidents*.

MRS. WM. R. PAGE, 4747 Kimbark Avenue, *Treasurer*.

MRS. C. J. STERLING, *Secretary*.

EXECUTIVE BOARD.

MRS. KATE E. TULEY,

MRS. C. H. S. MIXER,

MRS. WM. MONTGOMERY,

MRS. TRUMAN PENFIELD,

MRS. CHAS. F. PIERCE,

MRS. WALTER PECK,

MRS. J. FRANK ALDRICH,

MRS. C. C. BONNEY.

MRS. ALICE H. PUTNAM, *Superintendent and Principal of Training Class*.

FREE KINDERGARTEN ASSOCIATION.

The Chicago Free Kindergarten Association will have charge of the kindergarten in the Illinois Building during the months of August, September and October.

This association dates its beginning from September, 1880, when Miss M. H. Ross was called to the Cook County Normal school. The association was formally organized in September, 1881, and chartered in 1883. Mrs. R. D. Fowler was elected its first president. Mrs. A. P. Kelley is now president, and the success of the association is largely due to her untiring energy and interest in the work. Hon. T. C. McMillan has continued from the organization of the association its recording secretary, and Mrs. L. V. Hagans, corresponding secretary; Mr. H. M. Sherwood as treasurer.

The office of the association is located at 33d and Armour Avenue.

The association supports a free training class and has under its supervision twenty-one free kindergartens. These kindergartens are supported by churches, organizations and individuals. The pupil-teachers of the training class practice in the kindergartens during the morning and attend class three afternoons each week.

The course of instruction has been extended to a two years' course.

During the past year the association has become affiliated with the Armour Institute and the students of the kindergarten normal will receive the advantages offered to all members.

Mrs. Lilian White Grant, the choice of the alumnae as principal for their kindergarten, will continue in charge during August, September and October, and will be assisted by Miss Anna B. Holmes, principal of the Plymouth kindergarten, Miss Blanch

Brown, principal of Halsted Street kindergarten, Miss Winifred Childs, principal of Erie Chapel kindergarten, Miss Kate Guest, senior class of February, 1893, Miss Susie Delameter, senior class of June, 1893.

The kindergarten will be in session from 9:30 to 12:30 daily, except Saturday.



RECEPTION ROOM.

Competitive designs for the decoration of this room were submitted to the board and the design of Miss Ida J. Burgess chosen. Wishing this work to represent the artists of the State as far as possible, she invited the assistance of the women whose names appear upon the various panels of the frieze and ceiling.

The color scheme in the reception room is of warm ivory tints relieved in the ceiling with gold, and on the walls with cool green tones. The emblems of music, painting, the drama and literature appear in the cove which, with the panels in the ceiling, were modeled by Miss Gwynn Price, Miss S. S. Hayden, Miss Jeanette Buckley and Miss May Elwell, after designs by Miss Burgess.

The frieze is intended to illustrate the relation of women to the arts, and is the chief decorative feature of the room. It is divided into panels by pilasters and was painted by the following artists:

Miss Ida J. Burgess, "Learning," "Youth."

Miss Pauline A. Dohn, "Industrial Arts."

Miss Alice D. Kellogg, "Instruction."

Mrs. Marie Koupal Lusk, "Music."

Miss Adele Fay, "The Drama."

Mrs. Mary W. Means, "Poetry," "Dancers."

Miss Helen B. Gregory, "Joy."

Miss Caroline D. Wade, Landscape.

Miss Anna W. Jones, Landscape.

Miss D. Gerow, "Oleanders."

The walls are hung in silk of American manufacture, made to our order in special coloring. The design is Italian renaissance, in harmony with the general design of the whole room.

The silk window draperies are from a design by Miss Cora L. Field, manufactured by Charles A. Stevens & Co., Chicago.

The carved wood transoms are from architectural designs by Mrs. Julia L. Cole.

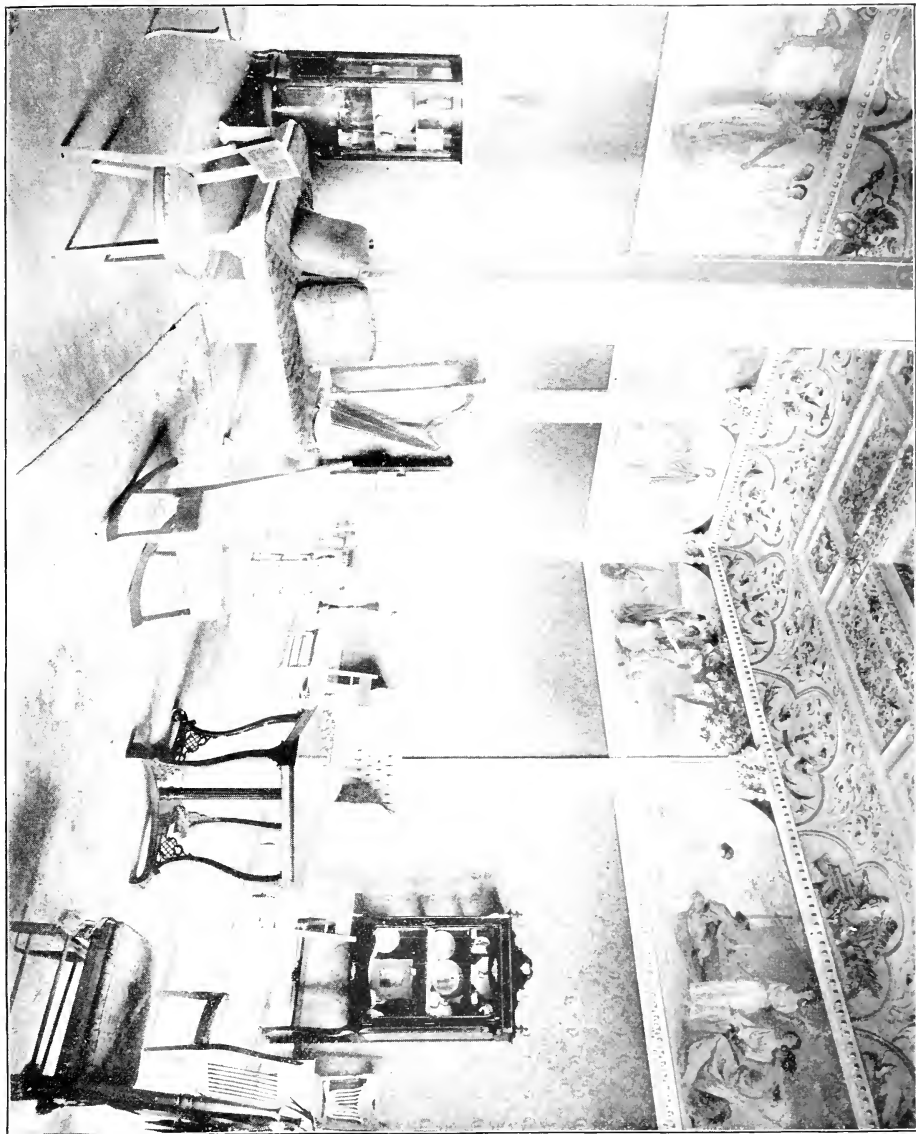

RECEPTION ROOM FURNITURE.

White Maple Mantel. Contribution of Morgan County Club.

Carved by Miss L. Gallagher and Miss L. Upham. Tile painted by Miss B. Carriel.

Piano. From Charles P. Bent, with music holder attachment, the latter the invention of Miss Pick.

Small Table and Chair in pyrography. Miss Sophia Friedlander.

Three Small Chairs. Carved by Miss M. L. Bently and pupils.

Mahogany Table. Contribution of Washington County Club.

Plaster Figure. Little David Wegg. Ellen Rankin Copp, sculptor.

Painted China in case.	{	Mrs. Cornie H. Mann, Chicago.
		Mrs. Emma Kittridge, Chicago.
		Miss Louise Anderson, Chicago.
		Miss Foster, Chicago.
		Miss McIntyre, Chicago.
		Mrs. Walter Greenleaf, Riverside.

Miniatures in case. Miss Cecile Payen.

Harp. Loaned by Lyon & Potter, Chicago.

Brass Andirons. Loaned by Dawson Bros., Chicago.

LIBRARY.

Decorated under the supervision of Miss Alice B. Muzzey. The color scheme is in warm yellow tones. In the design for the frieze and ceiling is shown an adaptation of the book plates of William Caxton and other early printers. The design of the room is in the early renaissance style.

Rug. Made by Mrs. Eva J. Hamilton from design by Miss Muzzey.

Book Case. Carved by Miss M. L. Bently and pupils from design by Mrs. C. J. Schubert.

Desk. Carved by Miss Letitia B. Long, Quincy. The contribution of the Quincy Columbian Club.

Embossed Leather Seat. Embossed by Miss Fredrika Schmedling and upholstered by Mrs. I. N. Fales.

Three Pillows on leather seat. After original architectural designs:

Red velvet applique. Miss Anna Burnett, Kenwood.

Gold and green. Miss Bertha Oakley, Kenwood.

Gold velvet applique. Miss Estelle Schmidt, Kenwood.

(Pupils of Mrs. Julian L. Cole.)

Bas-Relief of Harriet Monroe. Mrs. Ellen Rankin Copp.

Pictures:

Boy's Head, oil. Pauline Dohn.

Girl's Head, oil. Pauline Dohn.

"Afterglow," oil. Mary Callahan.

Water color. Ida J. Burgess.

Water color. Mrs. A. T. Strawn.

Vases:

Miss Lou R. Gallagher, Jacksonville.

Miss Foster, Chicago.

Two Japanese Vases Fulton Columbian Club, Whiteside County.

Clock. Miss Grace Peck.

THE WOMAN'S RELIEF CORPS.

The Woman's Relief Corps, auxiliary to the Grand Army of the Republic, have decorated the ceiling with flags and banners, the work and contributions of the various corps throughout the State. They have also an exhibit in case K of the badges and rosters from one hundred and fifty corps throughout the State, and pamphlets giving a description of the manner in which they send supplies to soldiers' homes and orphan schools.

MRS. EMMA R. WALLACE, Chicago, *President*.

MISS JENNIE BROSS, Morris, *Secretary*.

MRS. MARY E. McCAULEY, Olney, *Treasurer*.

MISCELLANEOUS EXHIBITS.

Abstract of Title. Ella J. Smith, Carroll County (in library).

Abstract of Title. Mary I. Hunter, Carroll County (in library).

Bust of R. H. McClellan. Galena, Jo Daviess County, by Mrs. E. L. Bradford.

THE LA SALLE MEMORIAL.

The La Salle Memorial is the woman's exhibit from La Salle County, and (with the exception of the binding) is entirely their handiwork. It is a large volume, with pages 24x18 inches in size, of heavy drawing paper, bound in dark green, with a medallion of La Salle in gold upon the cover. They have broad margins and beautifully illuminated borders; these, with the printing, all done in different text, are the work of young girls under the supervision of a committee. Many of the borders contain emblems of the period to which the article belongs. The borders of "French Explorations" are done in white and gold, with the Oriflamme and Fleur-de-lis, skillfully interwoven. The poem of "Tonty" is encircled by a border done in the Italian colors, with medallions of the "Iron Hand" and the Italian crown. Each article is appropriately illustrated in water colors, crayon and pen and ink. The illustrations of "The Mound Builders" are pictures of vases and implements found in the mounds of La Salle County.

The crosses and rings in "French Explorations" were drawn from Colonel Hitts' valuable collection of relics of "Ft. St. Louis."

The book is further illustrated by twenty full page pictures in oil, water-color, crayon and pastel of the scenery and flora, with fine portraits of La Salle, Gen. Wallace, Judge Caton and the two noted chiefs, Black Hawk and Thabtoua.

In the fifteen articles the varied and eventful story of the growth and development of the county from its geology to "Pioneer Days;" from its warfare with the red man to our international strife; from that stormy period to our present "Industrial

Status" is concisely and smoothly told; and the wild picturesqueness of its scenery is vividly described.

Sixty women have been engaged in this work, and it represents one year's laborious toil; valuable services most generously contributed.

The Preface was written by Mrs. Warren F. Day.

The frontispiece of the entire book is a full page portrait of La Salle, the explorer, by Miss Matthiessen, of La Salle. Then follows, in the order given below:

1. Geology, by Mrs. Mary Hegeler Carus, of La Salle, the illustrations by Miss Matthiessen.

2. "The Mound Builders," by Mrs. Fannie C. Osman-Starrett, illustrated by Miss Renz, of Ottawa.

3. "The Indians," by Mrs. Emma Linden Evans, illustrated by Miss Jekyll.

4. "The French Explorers," by Miss Lura Nash Griggs, illustrated by Miss White, of Peoria.

5. "Pioneer Days," by Miss Lyde Grove-Chapman, of Harding, illustrated by Mrs. Lillian B. Ruger.

6. "Transportation," Mrs. Olive de Laney, illustrated by Miss Renz.

"Tonty," a poem by Elizabeth H. Baldwin, border illustrations by Miss Grace Stout.

"The Civil War"—General W. H. L. Wallace. This is a commendable combination. Mrs. Lillian B. Ruger has painted for the frontispiece of this sketch an excellent likeness of Gen. Wallace, and Miss Belle Wallace, a daughter of the General, has written a biographical sketch which follows it. Then Mrs. Julia M. Griggs, of Streator, has written a commendable article on the Civil War, handsomely illustrated by the Misses White, of Peoria.

"The Bar," by Mrs. Jane Shay, of Streator; frontispiece, portrait of Judge John Dean Caton, by Mrs. Lillian B. Ruger. Other illustrations by Miss White, of Peoria.

"Area and Agriculture," by Miss Mary McIntyre, of Mendota, illustrated by Miss Pomeroy, of Marseilles.

"The Flora," written and illustrated by Miss Rebecca Pomeroy, of Marseilles.

"The Industrial Status," written and illustrated by Miss Lydia Strawn, of Ottawa.

"The Picturesque and Reminiscences," written by Mrs. E. L. Petitclerc; illustrated by Miss Nettie Griffith.

"Hope," a poem, by Mrs. Jane Ogden Locey, of La Salle.

The illustrations, full page, half page, illuminated manuscripts and border etchings are by the most talented ladies of the brush and crayon. Mrs. Ruger, Miss Emily White, Miss Matthiessen, Miss Irwin, Miss Emily Jekyll, Miss Belle Wallace have all executed one or more full page illustrations. The young ladies who did manuscript work and borders were Misses Blanch Church, Isabel McKinley, Mary Formhals, Grace Stout, Bertha Lorriaux, Edith Evans, Jessie Evans, Mabel Lardin, Bertha Fox, all of Ottawa; Jennie Robbins, of Streator; Azelia Eustace, of Dayton. Borders were also done by Misses Mary Wilson and Rebecca Pomeroy, of Marseilles.

Miss Irwin, of Utica, now in New York, designed the cover.

A TRIBUTE TO KANE COUNTY.

"A tribute to Kane County" by the Koregraphic Organization is a most interesting volume to those who are searching to find the many different lines of work in which women are employed, as well as to the people of the county whose history it so faithfully depicts, also the work of its women in various positions.

The Koregraphic Organization is composed of young women who have been employed by the county in its various county offices, and to show their appreciation of the advancement of the county in permitting them this privilege so much earlier than other counties, they compiled this memorial which has illustrated pages, copy of their work, as well as various Court Houses which the county has from time to time possessed.

The manuscript, or history, is compiled by one of these young women, setting forth in detail the numerous openings which the county has so generously provided for its daughters to earn a livelihood, and various items of interest to all the people of the county. The book will be bound in the form of an official record, and will be in every way in keeping with the organization and county which it represents.

The title page is a beautifully illuminated page contributed by Miss Grace Long, of Geneva, and the one portrait in the volume is of Miss Minnie Whaley, who served the county twelve years as deputy circuit clerk and recorder. Miss Whaley was the first woman ever appointed to this position and received this appointment in 1865. This position has been held ever since by a woman.

This exhibit is largely due to the earnest efforts of Miss Etta Irene Maybourne, president of the Koregraphic Organization.

REPRODUCTIONS OF FRUITS AND VEGETABLES IN WAX.

MRS. STANLEY POTTER. CHAMPAIGN, ILL.

Gages, plums, bananas, grapes (four varieties), oranges, peaches, apples, currants, blackberries, strawberries, quince, pear, cherries, crabs, gooseberries, squash (eight varieties), watermelon (whole and cut), canteloupe, citron, turnips (two varieties), onions, radishes, sweet potatoes, common potatoes, cucumbers, tomatoes (yellow, green and red), peppers (yellow, green and red), carrots, string beans, sweet corn, pumpkins, cabbage, egg plant, cauliflower and beets.

WINNEBAGO COUNTY MANTEL.

East wall of exhibit space.

The tiles in this mantel were painted by Miss E. Annie Coy, of Rockford. The mantel is a setting for a brass plate containing the following inscription: "The work of Winnebago County women is represented by a contribution of \$500 used in furnishing 156 workingwomen for eight days each the privileges of the Dormitory Home.

EXHIBIT OF KITCHEN AND PANTRY SUPPLIES.

MRS. RICHARD J. OGLESBY, ELKHART, CHAIRMAN.

Case in exhibit space containing preserved fruits from Pratt and Johnson counties, the Woman's Exchange and Mrs. S. M. Dodson of Chicago.

CONTRIBUTIONS TO CHILDREN'S BUILDING.

Carroll County Woman's Columbian Club.....	8	20	00
Clark County Woman's Columbian Club.....		5	00
De Kalb County Woman's Columbian Club.....		114	54
Du Page County Woman's Columbian Club.....		6	35
Green County Woman's Columbian Club.....		28	33
Illinois Woman's Exposition Board.....		1,000	00
Jo Daviess County Woman's Columbian Club.....		20	00
Kane County Woman's Columbian Club.....		82	79
Kankakee County Woman's Columbian Club.....		10	00
Kendall County Woman's Columbian Club.....		20	00

King's Daughters of Moline.....	§30 00
Lee County Woman's Columbian Club.....	20 00
McHenry County Woman's Columbian Club.....	33 00
Ogle County Woman's Columbian Club.....	20 00
Pike County Woman's Columbian Club.....	10 00
Pulaski County Woman's Columbian Club.....	20 00
Sangamon County Woman's Columbian Club.....	174 18
Stephenson County Woman's Columbian Club.....	20 00
Will County Woman's Columbian Club.....	120 00
Winnebago County Woman's Columbian Club.....	40 08
Whiteside County Woman's Columbian Club.....	20 00

Dormitory.—Stock Contributions:

La Salle County Columbian Club.....	500 00
Winnebago County Columbian Club.....	500 00
Kane County Columbian Club.....	500 00
Whiteside County Columbian Club.....	40 00
Bust of R. H. McClellan, Galena, Jo Daviess County, by Mrs. E. L. Bradford.	



Illinois Women's Work

COMPILED BY THE

ILLINOIS WOMEN'S EXPOSITION BOARD

1893



"The destiny of nations lies in the hands of Woman."—FROEBEL.

*Illinois
Women's
Work*

COMPILED BY THE

ILLINOIS WOMAN'S EXPOSITION BOARD

As a Tribute to the Women of the County
Columbian Clubs.

MRS. FRANCINE E. PATTON.

CHAIRMAN EDUCATIONAL, CHARITABLE AND
PROFESSIONAL WORK.

1893:
ILLINOIS STATE REGISTER PRINT
SPRINGFIELD.

PREFACE.

TO THE WOMEN OF ILLINOIS:

The Illinois Woman's Exposition Board, recognizing that woman enters largely into the educational, charitable and professional work of the world, herewith presents the results of a canvass of the State for the number of women engaged in the education of our youth, in caring for the defective classes, the sick, the aged and the poor, and as near as possible, reporting those who are battling with life as wage earners. Through the interest and unremitting labors of the women in our County Columbian Clubs, the present volume has been made possible, and to them we dedicate this work, hoping that ere many years each and every county may send out women prepared to meet and conquer every foe to morals, religion and progress. In the smaller towns the church is the fountain of all charitable work; hence, we have noted all the mission and aid societies reported, though they are but auxiliaries of State organizations. As in all statistical work, much is overlooked, but enough is gathered to show the trend of public sentiment, and to prove that "The destiny of nations lies in the hands of woman."

FRANCINE E. PATTON, CHAIRMAN,
*Educational, Charitable and Professional Work of
Women in Illinois.*

NOTE—Institutions and associations marked with an asterisk (thus *) are governed by both men and women.

ADAMS COUNTY.

- 227 Number of Women in Public Schools.
91 *Number of Men in Public Schools.
\$38.71 Average Wages to Women in Public Schools.
\$52.96 *Average Wages to Men in Public Schools.
3 *Gem City Business College, 71 girls pupils.
St. Mary Convent, Sisters of Notre Dame.
4 *Chaddock College. Connected with this Methodist College a
Young Woman's Christian Association and a Woman's
Educational Society fully officered to educate men and
women unable to help themselves.
5 Conservatory of Music, Quincy. Of the pupils 130 are wo-
men and girls.
30 Friends in Council, Quincy.
30 New Atlantic, Quincy.
30 Round Table, Quincy.
30 Beta Chatauquain Circle, Quincy.
Unity Club Study Clubs.
2 Kindergartens, under auspices of First Union Congregational
Church.
*Humane Society. Work done by women is chiefly finance
committee. Membership evenly divided between men and
women. Quincy.
17 St. Mary's Hospital. Catholic Sisters of Charity. Quincy.
35 Blessing Hospital, Quincy. President, Mrs. W. Marsh, Quincy.
35 directors.
15 Woodlawn Orphan's Home. President, Mrs. Stewart. 15 lady
managers.
Cheerful Home. Home Physician, Dr. Ella Patton. Educa-
tional features—Kitchen Garden, Cooking, Sewing and Gym-
nastic Classes for girls. Night school for boys.
20 St. Aloysin's Orphan's Home, under the charge of the Sisters
of Notre Dame.
20 St. Vincent's Home for Aged People, conducted by Poor
Handmaidens of Christ.
Old People's Home, maintained by German Methodist Church.
Headquarters for Deaconesses.
Lindsay Church Home, Episcopal. Also maintains Free
Kindergarten.

VERMONT STREET BAPTIST CHURCH SOCIETIES.

- 25 Ladies' Aid Society.
- 15 King's Daughters, Baptist Church.
- 25 Sunbeam Mission Band.
- 33 Woman's Mission Circle.
- 25 Ladies' Social Union.
- 40 Woman's Foreign Missionary Society.
- 30 Woman's Home Missionary Society.
- 25 Young Woman's Auxiliary to Foreign Missions.
- First Baptist Woman's Foreign Missionary Circle.

ST. JOHN'S CATHEDRAL.

- 36 St. John's Guild. President, Mrs. W. L. Distin.
- 21 St. Agnes' Guild, Parish Good Shepherd.
- 17 Altar Guild of St. Mary, Good Shepherd.
- 13 Girl's Friendly Society, Good Shepherd.

ROMAN CATHOLIC CHURCH SOCIETIES.

- St. Anne's Society, St. John's Church.
- St. Boniface's Young Ladies' Society.
- St. Catherine's Young Ladies' Benevolent Society.
- Numbers* St. Elizabeth's Society, St. Boniface's Church.
- not* St. Elizabeth's Society, St. Peter's Church.
- St. Mary's Society, St. Mary's Church.
- found.* St. Mary's Society, St. Francis' Church.
- Woman's Society of St. Mary's Church.
- Ladies' Society of St. Francis' Church.
- Young Ladies' Sodality, St. John's Church.

LUTHERAN.

- No figures found.* St. Jacobi's Ladies' Missionary Sewing Society.
- St. Jacobi's Young Ladies' Society.
- 13 Christian Church, King's Daughters.
- 29 Christian Church, Ladies' Aid Society.
- 8 Christian Church, Friendly Ten.
- ¹29 Presbyterian Sewing Circle, ²a Union of the Benevolent Soci-
- ²22 ety, ³Missionary Society, ⁴the Sewing Circle, the Operosus, and
- ³26 the Christian Endeavorers is called the "Woman's Council."
- ⁴25 All the ladies in the church.

FIRST UNION CONGREGATIONAL CHURCH.

- 25 Ladies' Aid.
- 20 "Quid Libet," support of Kindergarten, decorate the church, visit sick and needy.
- 70 Hebrew Ladies' Benevolent Society.

UNITARIAN CHURCH.

- 30 Ladies' Industrial Aid Society.
- 20 Monday Club. To aid church interests.

ORGANIZATIONS OF COLORED WOMEN IN QUINCY.

- 25 Woman's Church Aid. Expend \$200.
- 18 The Widow's Union. Amount expended, \$75.
- 25 Eastern Star. Amount expended, \$85.
- 33 Ladies' Social Club. Amount expended, \$150.
- 35 Household of Ruth. Amount expended, \$100.
- 36 Ladies' Pleadies Chamber. Amount expended, \$150.
- 30 Daughters of the Tabernacle. Amount expended, \$100.
- 48 Mysterious Tens. Amount expended, \$300.

PROFESSIONAL WOMEN AND IN UNUSUAL OCCUPATIONS.

- 6 Dr. Abbey Fox Rooney located in Quincy nineteen years ago, by her tact and ability opening the way for other women physicians. Dr. Judd, Dr. Ella M. Patton, Dr. Sarah Varen, Dr. Margaret Anderson, Dr. Malinda Knapheide.
- 1 Dentist. Dr. Hester Baker.
- 1 Commercial Traveler.
Women are employed in factories, as dry goods clerks, assistants in offices and shops.
- 1 Miss Julia D. Pratt, editor and proprietor "Sunday Optic," a society paper.
- *Odd Fellows. Daughters of Rebekah, 2 lodges.
- *Order Eastern Star, 1 lodge.
- Woman's Exchange. President, Mrs. W. L. Distin. Object—
To furnish a market for work women can do in their homes. Quincy.
- 207 Woman's Relief Corps, County.
- 276 W. C. T. U., County.
Honey Bees. Melrose.
Woman's Foreign Missions, M. E. Church, Clayton.
Daughters of Rebekah.
- 55 Y. P. S. C. E. of Congregational Church, Mendon.
- 40 *Epworth League, Methodist, Mendon.
- 30 *Lutheran Alliance of Lutherans, Mendon.
- 25 Home and Foreign Missionary Society, Lutheran, Mendon.
- 10 Woman's Missionary Society, Congregational, Mendon.
- 25 Ladies' Aid, Methodist, Mendon.
- 24 Ladies' Aid, Congregational, Mendon.
- 18 Ladies' Guild, Zion Episcopal, Mendon.
- 16 Ladies' Aid, Lutheran, Mendon.
- 41 *Eastern Star, Mendon.
- *Eastern Star, LaPrairie.
- 20 Woman's Foreign Missionary Society, Loraine:
- 24 Wiling Workers, M. E. Church, Loraine.
- 20 Ladies' Aid, Christian Church, Loraine.

- *Social Science Club, Camp Point.
 88 Adams County Woman's Columbian Club, Quincy.

APPEND A.

- 8 Auxiliary to Christian Board of Missions.
 Cheerful Home Club, Quincy. Dr. Ella Patton, president.
 20 Woman's Baptist Foreign Missionary Society, Payson.
 22 Woman's Congregational Foreign Missionary Society, Payson.
 17 Ladies' Aid Society, Christian Church, Payson.
 7 Christian Woman's Board of Missions, Payson.
 20 Christian Church Helping Hand Society, Payson.

ALEXANDER COUNTY.

- 56 Number of Women in Public Schools.
 14 *Number of Men in Public Schools.
 \$41.37 Average Wages of Women in Public Schools.
 \$56.96 *Average Wages of Men in Public Schools.
 Miss Nannie McKee, County Superintendent Schools.
 20 Episcopal Parochial School, Cairo.
 4 Convent Sister Loretto, Cairo.
 2^a Convent Sister Loretto, Music Teachers, Cairo.
 2 Mrs. Chase's Select School, Cairo.
 2 St. Patrick's School, Cairo.
 2 St. Joseph's School, Cairo.
 2 St. Michael's School, colored, Cairo.
 5 Art Teachers, Cairo.
 8 Music Teachers, Cairo.
 1 Stenography Teacher, Cairo.
 1 Physician, Catherine Fisher, Cairo.
 2 Pharmacists, Cairo.
 4 Notaries Public, Cairo.
 2 Music Teachers, Thebes Township.
 55 Woman's Club and Library Association, Cairo.
 93 Woman's Relief Corps, County.
 108 Woman's Christian Temperance, Etc., County.
 175 Daughters of Rebekah. *Auxiliary to I. O. O. F.
 8 St. Mary's Infirmary.
 30 "Cheerful Workers," Baptist, Cairo.
 28 "Gleaners," Baptist, Cairo.
 30 Foreign Missionary, Baptist, Cairo.
 38 Ladies' Aid, Baptist, Cairo.
 33 Ladies' Aid, Lutheran, Cairo.
 17 Ladies' Aid, Christiana, Cairo.
 56 Ladies' Aid, Methodist, Cairo.
 25 Ladies' Aid, Episcopal, Cairo.

- 43 Ladies' Aid, Presbyterian, Cairo.
- 38 Foreign Missionary Society, Presbyterian, Cairo.
- 26 Foreign Missionary Society, Methodist, Cairo.
- 30 Foreign Missionary Society, Baptist, Cairo.
- 18 King's Daughters, Cairo.
- 8 St. Luke's Episcopal Society, Cairo.
- 18 St. Sacrament Episcopal Society, Cairo.
- 10 St. Helen's Missionary Society, Cairo.
- 8 St. Faith's Missionary Society, Cairo.

COLORED SECRET SOCIETIES, CAIRO.

- 38 Pride of Egypt No. 8, Daughters of the Tabernacle.
 - 56 Golden Wreath Tabernacle.
 - 75 Normal Temple No. 6, Sisters of the Mysterious Ten.
 - 35 Pride of Hope Temple No. 15, Sisters of the Mysterious Ten.
 - 56 Pride of Egypt No. 3, Sisters of the Mysterious Ten.
 - 25 Household of Ruth.
 - 20 Ladies' Charles Sumner's Court.
 - 38 Eastern Star. *Auxiliary to Masons.
- The Library Building and Club Rooms were presented to the ladies of Cairo by Mrs. A. K. Safford, of Cairo.

BOND COUNTY.

- 60 Number of Women in Public Schools.
- 49 *Number of Men in Public Schools.
- §32.58 Average Wages to Women in Public Schools.
- §39.83 *Average Wages to Men in Public Schools.
- 40 Greenville Industrial School for Colored People.
- 1 Mrs. Seaman's Charity School, Greenville.
- 20 Directors. Ladies Library Association, Greenville. Contains 25,000 volumes collected and paid for by the efforts of women.
- 5 *Greenville Free Methodist College.
- 79 Woman's Christian Temperance Union.
- 2 Authoresses. Mrs. Sophie Tettersington, Miss Alice M. Lindley, Greenville.
- 1 Inventor. Mrs. Brown, Greenville.
- 1 Physician. Miss Lina Rosat, Greenville.

BOONE COUNTY.

- 101 Number of Women in Public Schools.
- 20 *Number of Men in Public Schools.
- §31.15 Average Wages to Women in Public Schools.
- §40.53 *Average Wages to Men in Public Schools.
- 2 Private School Teachers.

- 25 Vocal and Instrumental Teachers.
 30 Drawing and Painting Teachers.
 236 Sunday School Officers and Teachers.
 4 Sunday School Superintendents.
 Public Library Society, all women.
 2 Kindergartens.
 50 Catholic Young Woman's Sodality.
 200 King's Daughters.
 100 *Epworth League.
 68 Eastern Star, *Auxiliary to Masonic Order.
 50 Daughters of Rebekah. *Auxiliary to I. O. O. F.
 30 Royal Neighbors. *Auxiliary to Modern Woodmen.
 78 Woman's Aid. *Auxiliary to Sons of Veterans.
 30 Christian Endeavors.
 20 Young Woman's Christian Association.
 160 Woman's Christian Temperance Union, Etc., County.
 315 Home and Foreign Missions in all Churches.
 Woman's Columbian Club, to promote the interest in Women's
 Work at the World's Fair.
 The County Sheriff being blind, his wife has performed all
 the duties of his office, viz.: Calling court, arresting pris-
 oners, etc., with perfect satisfaction to the people.
 8 Sewing Machine Manufactory employs women on clerical force.
 Duties of Assistant County Clerk, performed for many years
 by a woman.
 12 Farmers.
 5 Girls and Women in printing offices.
 The first school in Boone County was taught by a woman—
 Mrs. Lawrence—under the spreading branches of an oak
 tree. The pioneer Sunday School taught by Mrs. Towner,
 in her own little cabin.
 25 Child of Mary Society, Catholic.
 1 Physician, Mary A. Seymour.
 2 Assistant Pharmacists.
 20 Woman's Columbian Club. Aim—to arouse interest in the
 World's Fair among Boone County women.

BROWN COUNTY.

- 70 Number of Women in Public Schools.
 33 *Number of Men in Public Schools.
 31.83 Average Wages to Women in Public Schools.
 847.11 *Average Wages to Men in Public Schools.
 22 Woman's Christian Temperance Union.
 No further report obtainable.

BUREAU COUNTY.

- 275 Number of Women in Public Schools.
 63 *Number of Men in Public Schools.
 \$32.60 Average Wages to Women in Public Schools.
 \$53.14 *Average Wages to Men in Public Schools.
 40 Princeton Kindergarten Organization. Aim—to endeavor to introduce the Kindergarten system in the public schools.
 1 Dover Academy, Dover Township. Mrs. Cordelia Trowbridge.
 100 Woman's Club of Princeton. Have sent 12 men to Dwight, they returning cured of alcoholism.
 25 Friends in Council, Self Culture and Improvement, Princeton.
 1 Kindergarten, Buda.
 30 Chatauqua Circle, Princeton.
 15 Chatauqua Circle, Buda.
 40 Columbian Social Study Club, Princeton.
 1 Painting Teacher, Neponset.
 1 Minister, Rev. Mary L. Moreland. Ordained in Congregational Church, Wyanet.
 333 Woman's Christian Temperance Union, County.
 50 Woman's Relief Corps, County.
 1 Physician. Jessie Pierce Garwood, Dover.
 104 Woman's Bureau County Woman's Columbian Club. To promote interests of women at the World's Fair.
 100 Woman's Club. Auxiliary to above, Buda.
 1 Silk Culturist, Buda.

CALHOUN COUNTY.

- 17 Number of Women in Public Schools
 20 *Number of Men in Public Schools.
 \$35.99 Average Wages to Women in Public Schools.
 \$43.50 *Average Wages to Men in Public Schools.
 Literary Society of Women in Hardin.
 Church Societies of Women in Hardin.
 Ladies' Aid Society in Hardin.
 Eastern Star. *Auxiliary to Masonic Order.
 2 Woman's Christian Temperance Union, County.

CARROLL COUNTY.

- 127 Number of Women in Public Schools.
 43 Number of Men in Public Schools.
 \$33.84 Average Wages to Women in Public Schools.
 47.03 *Average Wages to Men in Public Schools.

- 5 St. John's Parochial School, Savanna.
- 10 Mt. Carroll Seminary. Mrs. F. A. W. Spencer, Principal and Proprietor. Adelia C. Joy, Assistant Principal. Motto—"To Improve and to Progress are Duties."
- 3 Ministers. Mrs. C. C. Babcock, Thomson Township; Miss Grace L. Smith, United Brethren, Mt. Carroll; Miss A. A. King, M. E. Church, Mt. Carroll.
- 1 Physician. Hannah L. Nichols, Shannon.
- 18 Woman's Relief Corps, County.
- 107 Woman's Christian Temperance Union.
- 76 Eastern Star. *Auxiliary to Masonic Order.
- 20 Woman's Foreign Missionary Society, Mt. Carroll.
- 15 Ladies' Aid Society, M. E. Church, Mt. Carroll.
- 40 Ladies' Aid Society, Baptist, Mt. Carroll.
- 22 Ladies' Aid Society, M. E. Church, Shannon.
- 14 Ladies' Aid Society, Evangelical Lutheran, Mt. Carroll.
- 20 Ladies' Aid Society, Methodist, Thomson.
- 25 Ladies' Aid Society, Methodist, Lanark.
- 20 Woman's Home and Foreign Missions, Evangelical Lutheran, Mt. Carroll.
- 42 Woman's Home and Foreign Missions, Baptist, Mt. Carroll.
- 15 Woman's Home and Foreign Missions, M. E. Church, Mt. Carroll.
- 22 Mt. Carroll Christian Mission Circle.
- 12 Foreign Missionary Society, Church of God, Lanark.
- 20 Lutheran Church Aid Society, Lanark.
- 15 Woman's Board of Missions, Christian, Lanark.
- 10 Aid Society, Christian, Lanark.
- 36 Progressive Ladies' Aid, Lanark.
- 8 Home and Foreign Missions, Lutheran, Lanark.
- 19 Dutiful Daughters, Christian Church, Lanark.
- 9 Baptist Home Mission, Lanark.
- Mite Society, Evangelical Lutheran Church, Mt. Carroll.
- 53 Woman's Columbian Club and Auxiliary, to promote the interests of Carroll County women at the World's Fair.
- 17 St. Agnes' Guild, Savanna, Episcopal.
- 16 King's Daughters, Savanna.
- 20 Catholic Altar Society, Savanna.
- 30 Young Ladies' Sodality, Catholic, Savanna.
- 25 The Rosary, Catholic, Savanna.
- 25 Willing Workers, Methodist, Charitable, Savanna.
- 123 Ladies' Sodality of the Holy Rosary, R. C., Savanna.
- 60 Ladies' Sodality of the Children of Mary, R. C., Savanna.
- 95 Society of the Holy Childhood, R. C., Savanna.
- 20 Rebekah Lodge, R. C.

CASS COUNTY.

- 71 Number of Women in Public Schools.
 48 *Number of Men in Public Schools.
 \$40.04 Average Wages to Women in Public Schools
 \$53.58 *Average Wages to Men in Public Schools.
 36 Woman's Relief Corps.
 122 Woman's Christian Temperance Union.
 60 Two Church Societies, Virginia.
 13 Literary Society, Virginia.
 11 Clerks, Virginia.
 2 Milliners, Virginia.
 70 Church Societies, Beardstown.
 9 Clerks, Beardstown.
 4 Milliners, Beardstown.
 32 Missionary Society, Ashland.
 5 Clerks, Ashland.
 1 Milliner, Ashland.
 1 Kindergarten, Ashland.
 2 Clerks, Arenzville.
 1 Milliner, Arenzville.

CHAMPAIGN COUNTY.

- 209 Number of Women in Public Schools.
 73 *Number of Men in Public Schools.
 \$38.47 Average Wages to Women in Public Schools.
 \$50.46 *Average Wages of Men in Public Schools.
 Kindergarten. Rebecca Clany, Champaign.
 10 Woman's Library, Tolono.
 109 Woman's Relief Corps, County.
 323 Woman's Christian Temperance Union, County.
 60 Methodist Foreign Mission Society, Champaign.
 25 Methodist Home Society, Champaign.
 200 *Epworth League, Champaign.
 25 Congregational Missionary Society, Champaign.
 150 *Christian Endeavors, Congregational, Champaign.
 70 Presbyterian Foreign Mission Society, Champaign.
 30 *Presbyterian Christian Endeavors, Champaign.
 15 Episcopal Missions, Champaign.
 12 Dorcas Society.
 25 Ladies' Society M. E. Church, Sidney.
 25 Ladies' Society, Christian, Sidney.
 20 Presbyterian Ladies' Aid, Tolono.
 15 Presbyterian Young Woman's Association, Tolono.

- 20 Presbyterian Missionary Society, Tolono.
- 25 Ladies' Aid, M. E. Church, Tolono.
- 12 Missionary Society, Baptist, Tolono.
Mrs. S. C. Abbott. Mahomet, Poultry raiser
- 20 Chautauqua Club, Champaign.
- 20 Chautauqua Club, Urbana.
- 4 Teachers. State University, Champaign.
- 4 Clerical Service. State University, Champaign.
- 52 Women and Girls in Cordage Company, Champaign.
- 30 Women and Girls in Tailoring, Champaign.
- 30 Art Club. Organized in 1875: object, study of art, history and general literature. A serial story is being written by eighteen members, each lady writing a chapter.
- 35 Political and Social Science Club. Object—Study of the social and political questions of the day.
- 30 The "Thirty Club." The study of the poets.
- 1 Bacterologist. Miss Ayers.
- 1 Microscopist. Miss Hart.

CHRISTIAN COUNTY.

- 145 Number of Women in Public Schools.
- 68 *Number of Men in Public Schools.
- §36.72 Average Wages to Women in Public Schools.
- §51.27 *Average Wages to Men in Public Schools.
- 105 Woman's Relief Corps, County.
- 157 Woman's Christian Temperance Union.
- 465 Missionary Societies in all Churches in county.
- 12 Ladies' Benevolent Society, Pana.
- 20 Tuesday Literary Society, Pana.
- 25 Woman's Auxiliary to Young Men's Christian Association, Pana.
- 83 Church Societies.
- 18 Daughters Rebekah, Taylorville.
- 40 Eastern Star, Taylorville.

CLARK COUNTY.

- 100 Number of Women in Public Schools.
- 69 *Number of Men in Public Schools.
- §33.31 Average Wages to Women in Public Schools.
- §38.56 *Average Wages to Men in Public Schools.
- 1 Music Teacher, Westfield.
- 3 Chatauqua Circle, Westfield.
- Woman's Missionary Society, Westfield.

- 30 Woman's Relief Corps, County.
- 59 Woman's Christian Temperance Union, County.
- 1 Telegraph Operator, Westfield.
- 1 Taxidermist, Westfield.
- 2 Dressmakers, Westfield.
- 1 Milliner, Westfield.
- 124 Daughters of Rebekah, County.
- 3 Chatauqua Circle, Westfield.
- 20 Willing Workers, Marshall.
- 38 Eastern Star, Casey.
- 20 Woman's Foreign Missions, Martinsville.
- 20 Ladies' Aid Society, Methodist, Casey.
- 25 Ladies' Aid Society, Presbyterian, Casey.

CLAY COUNTY.

- 68 Number of Women in Public Schools.
- 66 *Number of Men in Public Schools.
- §31.23 Average Wages to Women in Public Schools.
- §32.56 *Average Wages to Men in Public Schools.
- 1 Pharmacist. Mary J. Guager, Xenia.
- 5 Woman's Relief Corps.
- 17 Woman's Christian Temperance Union.
- 40 Ladies' Reading Club, Flora. Aim—The building of an elegant Club House.
- 15 Farmers.
- 60 Eastern Star, Flora. *Auxiliary to I. O. O. F.
- 35 Eastern Star, Xenia. *Auxiliary to I. O. O. F.
- 60 Eastern Star, Clay City. *Auxiliary to I. O. O. F.
- 45 Eastern Star, Louisville. *Auxiliary to I. O. O. F.

CLINTON COUNTY.

- 53 Number of Women in Public Schools.
- 35 *Number of Men in Public Schools.
- §32.81 Average Wages to Women in Public Schools.
- §48.26 *Average Wages to Men in Public Schools.
- 3 Parochial School, Breese.
- 3 Parochial School, Germantown.
- 22 Parochial Schools, other townships.
- 12 Tennyson Club, Carlyle.
- 1 Editor's Assistant. Mrs. Garrignes.
- 1 Farmer. Mrs. W. H. Russell, Shattuc. Also a successful Grain Merchant.

- 175 Woman's Catholic Sodality, Carlyle.
- 40 Young Girls' Catholic Sodality, Carlyle.
- 22 Dorcas Society, M. E. Church, Carlyle.
- 15 Dorcas Society, Presbyterian, Carlyle.
- 15 Dorcas Society, Baptist, Carlyle.
- 10 Woman's Foreign Missions, Methodist, Carlyle.
- 5 Woman's Foreign Missions, Presbyterian, Carlisle.
- 15 Woman's Foreign Missions, Baptist, Carlisle.
- 11 Ladies' Auxiliary, Episcopal, Carlyle.
- 13 Woman's Foreign Missions, M. E., Trenton.
- 12 Woman's Foreign Missions, Presbyterian, Trenton.
- 15 Ladies' Aid Society, Trenton.
- 8 Little Girls' Mission Band, Trenton.
- 26 King's Daughters, Trenton.
- 46 *Christian Endeavorers, Carlyle.
- 186 *Epworth League, County.
- 64 Woman's Christian Temperance Union, County.
- 19 Relief Corps.
- 1 Pharmacist. M. E. McCormick, Trenton.

COLES COUNTY.

- 145 Number of Women in Public Schools.
 - 81 *Number of Men in Public Schools.
 - \$42.64 Average Wages to Women in Public Schools.
 - \$46.46 *Average Wages to Men in Public Schools.
 - 9 Bancroft Reading Circle, Mattoon.
 - 20 Home Culture Club, Mattoon.
 - 1 Kindergarten, Mattoon.
 - 1 Miss Noyes' Private School, Mattoon.
 - 5 Music Teachers, Charleston.
 - 8 Clerks, Charleston.
 - 10 Factory Girls, Charleston.
 - 45 Garter Factory, Mattoon.
 - 21 Dry Goods Clerks, Mattoon.
 - 2 Farmers.
 - 40 Woman's Foreign Missionary, Presbyterian, Mattoon.
 - 31 Young Woman's Foreign Missionary, Presbyterian, Mattoon.
 - 3 Physicians. J. E. S. Greene. Oakland; Harriet E. Hardwick, Humboldt; Kate Winter, Humboldt.
 - 16 Auxiliary to Brotherhood Locomotive Engineers. Object—To assist families of deceased members.
- Coles County has given many fine teachers to many parts of our country.

CRAWFORD COUNTY.

- 67 Number of Women in Public Schools.
- 48 *Number of men in Public Schools.
- \$26.27 Average Wages of Women in Public Schools.
- \$40.65 *Average Wages of Men in Public Schools.
- 1 Physician. Martha Trimble, Robinson.
- 44 Woman's Christian Temperance Union.
- 21 Woman's Relief Corps.
- 30 *Epworth League.
- 25 Presbyterian Home and Foreign Missionaries.
- 21 Woman's Foreign Missionary Union.

COOK COUNTY.

- 318 *Number of Men in Public Schools.
- 3580 Number of Women in Public Schools.
- \$83.20 *Average Wages to Men in Public Schools.
- \$81.82 Average Wages to Women in Public Schools.

PRIVATE SCHOOLS.

The Chicago University. The establishment of the Chicago University, marked a step in education and civilization, in that women were admitted without a question. Among the women students are the graduates of twenty-eight colleges and universities. In the Faculty are Mrs. Alice Palmer Freeman, Head Dean. Mrs. Marian Talbot acts in this capacity in Mrs. Palmer's absence. Mrs. Martha Foote Crowe. Lecturer upon Literature; Mrs. Julia E. Backley, Assistant Professor Pedagogy; Mrs. Alice B. Foster, Tutor in Physical Culture; Mrs. Zella A. Dixon, Librarian.

- 19 Mrs. S. D. Loring, 2535 Prairie avenue.
- 4 Mrs. Mary C. May, 2547 Calumet avenue.
- 10 Miss M. S. McCowen, School of Voice and Hearing. Has originated many methods for teaching the deaf.
- 4 *Minerva Institute, Mrs. Amelia Ende, Ravenswood.
- 2 Miss Mary J. Holmes, 44 Scott street.
- 5 Miss Sarah Hutchinson, 214 53d street.
- 8 *Institute Technology, 151 Throop street.
- 21 Jewish Training School, 91 Judd street.
- 12 Dearborn Seminary, 2141 Calumet avenue. .
- 12 Kenwood Institute, 5001 Lake avenue.
- 17 Elizabeth S. Kirkland, 38 Scott street.
- 3 Mrs. A. Kronke, 5958 Wright street.
- 6 Lake View Institute, 1844 George avenue.

- 11 Miss Kate B. Martin, 1626 Indiana avenue.
 *Chicago Musical Seminary, 92 Loomis street.
- 5 *Chicago School of Oratory, Mrs. Laura J. Tisdale, Central Music Hall.
- 5 Mrs. A. M. Coleson, 306 LaSalle avenue.
- 7 *Columbia School Physical Culture, 24 Adams.
 Miss Catherine Courtright, 40, 33 Vincennes avenue.
- 3 Electric School, Miss S. E. Spaid, 9 31st street.
- 1 Elizabeth S. Haas, 17 Edgewood avenue.
- 1 Mrs. Maria A. Haven, 13 Tribune Building.
- 15 Holman-Dickerman School, 2115 Indiana avenue.
 Mrs. Florence J. Adams, 59 Central Music Hall.
- 20 *Art Institute of Chicago.
- 3 Ben Pittman school of Short-Hand and Type-Writing, 809 Ashland Block.
- 1 Mrs. F. D. Cheney, 34 Weiland avenue.
- 13 *Chicago Atheneum, 26 Van Buren street.
- 13 *Chicago Conservatory Music, Auditorium.
- 29 *Chicago Musical College, Central Music Hall.
- 20 *Teachers Co-Operative Association, 8, 70 Dearborn street.
- 4 St. Andrew's Evangelical Luth. School, 3656 Honorie street.
- 1 Laura B. Thristman, 3151 Indiana avenue.
- 1 Florence E. Towner, 108 43d street.
- 3 *Western Musical Academy, 671 North Wells.
- 1 Miss Kate A. White, 3245 Indiana avenue.
- 17 Sterhan School, Mrs. L. M. Wilson, 4106 Drexel boulevard.
- 15 Franciscan Sisters, 353 North Market.
- 67 Holy Heart of Mary, school for deaf and dumb, 409 May.
- 43 Holy Family School, 4620 Morgan.
 Academy St. Agnes, 575 Center avenue.
 Holy Angel's School, 1123 Leavitt.
- 12 Convent Notre Dame, 87 Vernon Park Place.
- 16 Academy of Our Lady of Mt. Carmel, 1830 Belmont avenue.
- 9 Academy of the Sacred Heart, 197 State.
- 12 Academy of the Sacred Heart, 485 West Taylor street.
- 30 St. Joseph's, 13th street; St. Agnes' 52 Morgan street; St Aloysin's, 210 Maxwell street; Guardian Angel, Forquer street
- 60 Ladies of the Sacred Heart, 485 West Taylor street.
- 30 Convent of the Good Shepherd, North Market, corner Hill.
- 12 3d Order St. Dominick, 511 North Franklin street.
- 75 Sisters of Charity, B. V. M., Lincoln and Taylor.
 Sisters of Charity, B. V. M., Thompson and Davis.
 Sisters of Charity, B. V. M., West 18th and Johnson.
 Sisters of Charity, B. V. M., 182 Osgood.
 Sisters of Charity, B. V. M., 91 Cypress.

- Sisters of Charity, B. V. M., 190 West Paulina.
 Sisters of Charity, B. V. M., 2954 Archer avenue.
 Sisters of Charity, B. V. M., 42 Commercial avenue.
- 7 Sisters of St. Dominick, 226 Belden avenue.
 9 Sisters of St. Stephens, 186 North Peoria street.
 8 Sisters of Charity Immaculate Heart, 1396 VanBuren street.
 3 Sisters of Notre Dame, 8908 Wentworth avenue.
 Sisters of Notre Dame, Vernon Park and Sibley street.
 4 Sisters of Notre Dame, 124 24th Pl.
 6 Sisters of Notre Dame, Noble, corner Bradley.
 Sisters of Mercy.
- 22 St. Xavier's School, Wabash avenue. First convent established in Chicago.
 5 St. Agatha's, 49th and Evans.
 22 St. James' Parochial School, 2924 Wabash avenue.
 12 St. Gabriel's Parochial School, 4518 Wallace.
 11 All Saints' Parochial School, Wallace and 25th street.
 11 St. Elizabeth's, State and 41st streets.
 8 Holy Angels', Oakwood boulevard and Vincennes avenue.
 7 St. Agnes', 3827 Washtenon avenue.
 7 St. Patrick's, 9519 Commercial avenue.
 7 St. Rose's, 49th and Paulina streets.
 4 St. John's, 18th and Butterfield.
 3 Sisters Mercy, Wabash avenue, corner 29th.
 6 Sisters Mercy, Belmont avenue.
 55 Sisters Mercy, Wakely avenue, corner Park
 7 Sisters Mercy, South Chicago.
 6 Johnson School for Girls, 379 Elm street.
- 22 Moody Institute for Religious Training, LaSalle and Chicago av.
 3 Girls Higher School, Miss R. Rice, 481 Dearborn avenue.
 7 Mrs. Starrett, 5001 Lake avenue.
 4 Harvard School, 2101 Indiana avenue.
 10 Grant Seminary, 247 Dearborn avenue.
 17 Faculty. Chicago Kindergarten College.
- 100 Members. Chicago Kindergarten Club, Art Institute Building.
 32 Illinois School Mistresses' Club. Mrs. Ella Young, President.
 Object—To secure for women the opportunity for discussion of the leading questions of the day.
- 54 Klio Club. Literature and Music: cor. sec'y, 334 61st street.
 70 Palette Club. State Artists: President, Miss Pauline Dohn. 33 Chickering Hall.
 22 Saturday Musical Club. Chickering Hall.
- 452 Woman's Club. Works in the line of education, reform, art and literature, philanthropy, philosophy and science and the home.

- 178 The Fortnightly Club of Chicago. Object—Intellectual and social culture. Elects officers annually.
- 45 Rogers Park Woman's Club. Object—To found a public library.
- 175 Evanston Woman's Club. President, Elizabeth Boynton Harbert, Evanston.
- 25 The Ohio Club. President, Mrs. Amelia Holbrook. Object—Free discussion of current literature.
- 100 The Harvard Association, this year make a study of the countries to be represented at the World's Fair.

KINDERGARTENS OF THE KINDERGARTEN COLLEGE — ELIZABETH HARRISON, PRINCIPAL.

- Alumna, 12th and Halsted.
- All Souls, 39 Oakwood boulevard.
- Beardsley School, 881 Monroe.
- Clark Street (Italian), 505 Clark.
- Division Street, 171 Division.
- Drexel, Eda street, between 36th and 37th.
- Golding, 1820 Frederick street.
- Hutchinson, 214 53d street.
- Howe, 416 42d street.
- Hull House, 335 South Halsted.
- Johnson, 379 Elm.
- Kate Richardson, Baptist Church, Oakland.
- King's Daughters, 5304 Jefferson avenue.
- Mrs. Kirkland's, 40 Scott.
- Kennard, 4212½ Berkley avenue.
- Loring, 2535 Prairie avenue.
- Moody, 4404 Champlain avenue.
- Martin, 4320 Lake avenue.
- Margaret Etter Creche, 24th and Wabash avenue.
- Miller, Sheridan avenue, 6437 Woodlawn.
- Milwaukee Avenue, 577 and 579 Milwaukee avenue.
- Morrison, Ashland boulevard and Adams street.
- McNeal, 5436 Madison avenue.
- Ross, 3732 Lake avenue.
- Raymond Mission, 30th and Poplar street.
- Sterhan School, 41st and Drexel boulevard.
- St. Pius Convent, Ashland avenue and 20th street.
- St. Pius Monastery, 19th and Paulina streets.
- Sedgwick School, 388 Sedgwick.
- Kenwood Institute, 5001 Lake avenue.
- Harvard School, 2101 Indiana street.
- Mrs. Cooley's, Monroe and Latlin streets.
- Mrs. Courtwright's, 4057 Vincennes avenue.

Washington School, Evanston.
 Mrs. Ellsworth, Austin.
 Mrs. Beagor, Austin.
 Mrs. Plumber, Austin.
 Miss Morey, LaGrange.
 Della Thurstan, Morgan Park.
 Charlotte Belknap, Oak Park.
 A. M. Libby, Oak Park.
 Cora Smith, Oak Park.
 Hattie Saunder, Riverside.
 Mrs. Chadband, Roger's Park.
 Mrs. Blake, Willmette.
 Miss Lorg, Willmette.

FREE KINDERGARTEN ASSOCIATION.

Alumna!, 65th and Champlain streets.
 Armour, 34th and Dearborn streets.
 Bethesda, 406 South Clark.
 Borland, 37th and Portland avenue.
 Chicago Avenue, Chicago avenue and LaSalle street.
 Cook County School, Normal Park.
 Erie Chapel, Erie and Noble.
 Fowler, 14th and Ashland avenue.
 German, Loeke and Bonaparte.
 Graham, 45th and Union.
 Halsted, 784 South Halsted.
 Home for Friendless, 20th and Wabash avenue.
 Lincoln Park, Garfield avenue and Mohawk.
 Marie Chapel, Wentworth and Bushnell.
 Plymouth, 3027, Butler street.
 Railroad Chapel, 3825 Dearborn street.
 Eleanor Reid, 2541 Calumet avenue.
 St. Paul's, 30th and Prairie avenue.
 Tabernacle, Morgan and Indiana avenue.
 Talcott, 169 West Adams.
 Mrs. Mary B. Willard, Evanston.
 Sixth Presbyterian, 36th and Vincennes avenue.

CHICAGO FREBEL ASSOCIATION.

McAllister, in the McAllister Public School.
 Brighton, in the Brighton Public School.
 Foster, in the Foster Public School.
 Scammon, in the Scammon Public School.
 Hartigan, in the Hartigan Public School.
 Kinzie, in the Kinzie Public School.
 Barr, Ashland and Waubansia avenues.

Herford, 406 22d street.
 Unity, 80 Elm.
 Bohemian, 711 Loomis street.
 Talcott, Wood street and Austin avenue.
 Steel Works, 3152 Archer avenue.
 Hammond, in "Onward Mission."
 Hull House, 335 South Halsted.

INDUSTRIAL AND TRAINING SCHOOLS AND NURSERIES.

- 52 *Chicago Industrial School for Girls, 49th Indiana avenue.
 10 *American Educational Aid Association, 41-42, 230 LaSalle St.
 3 *Children's Aid Society, room 510, 167 Dearborn street.
 109 Illinois Industrial School for Girls. Maintains sewing room and laundry, 413, 70 State street.
 40 *Illinois School of Agriculture and Manual training School for Boys, Glenwood.
 12 Unity Church Industrial School to Help Little Girls. Also maintain a sewing school, cooking classes and day nursery, 80 Elm street.
 135 Illinois Training School for Nurses, 304 Honore street.
 8 *Waif's Mission and Training School, 44 State street.
 3 *Chicago Industrial School for Girls, 49th and Indiana streets.
 96 *St. Luke's Training School for Nurses, 1420 Indiana avenue.
 21 Hospital for Women and Children's Training School for Nurses, Adams and Paulina.
 22 Woman's Hospital Training School, 32d and Rhodes avenue.
 15 Methodist Training School for Nurseries, Dearborn avenue corner Ohio.
 3 *Baptist Home Mission Training School.
 2 Bethesda Mission Creches, under the auspices of the W. C. T. U., 406 South Clark.
 7 Talcott Day Nursery, No. 1, conducted by the W. C. T. U.
 7 Talcott Day Nursery, No. 2, connected with the Church of the Redeemer; founded by Mrs. Mary H. Talcott.
 2 Unity Creche, Unity Church, 80 Elm.
 2 Hull House Creche and Diet Kitchen, under the direction of Hull House.
 21 Margaret Etter Creche, 2356 Wabash avenue. Governed by 21 directors.
 Workers Creche, under the Margaret Etter Creche.
 75 St. James' Creche, 275 Huron street.
 All the churches in the city maintain either industrial schools, nurseries or kindergartens. All of these are conducted by women.

ASYLUMS AND HOMES IN COOK COUNTY.

- 29 *Chicago Orphan Asylum, 2228 Michigan avenue.
- 47 Chicago Nursery and Half Orphan Asylum, 855 N. Halsted.
- 22 *Church Home for Aged Persons. Episcopal. Has board of lady managers. 4327 Ellis avenue.
- 10 *Church Home for Orphans. Episcopal, 4333 Ellis avenue.
- 80 *Cook County Poor House and Insane Asylum, Dunning.
8 Erring Woman's Refuge, 5024 Indiana avenue.
- 10 *Foundling's Home, 114 South Wood.
- 16 *Directors. "Altenheim" German Old People's Home. Four hundred and fifty workers. Harlem.
- 82 *Guardian Angel Orphan Asylum, High Ridge.
- 42 Holy Family Orphan Asylum, Holt and Division streets.
- 3 *Home for Crippled Children, 91 Heine street.
- 21 Little Sisters of the Poor, conduct the North Side Home for Aged Poor; South Side Home for Aged Poor; West Side Home for Aged Poor. West Harrison and Throop streets.
- 87 *Chicago Home for the Friendless. A Protestant institution, with a board of lady managers selected from each Protestant and Hebrew church in the city. Maintains a kindergarten and Burr mission. 1926 Wabash avenue.
- 21 *Home for Incurables, Ellis avenue and 56th street.
- 50 Home for Self-Supporting Women. Maintains Provident Laundry and Employment Bureau 275 Indiana avenue.
- 37 House of Good Shepherd. Reformatory and protective, Northwest Market and Hill.
- 22 Illinois Woman's Soldier's Orphan's Home, 1408 Wabash avenue. (7 officers, 15 directors.)
- 16 *Martha Washington Home. To reform inebriate women. Western and Graceland avenues.
- 12 *Newsboys' and Bootblacks' Home, 1418 Wabash avenue.
- 10 *Old People's Home, Indiana avenue and 39th street.
- 14 St. Joseph's Providence Orphan Asylum, Crawford and Belmont avenues.
- 60 St. Joseph's Home. To help and protect young working girls. 409 South May.
- 12 St. Joseph's Orphan Asylum, 35th and Lake avenue.
- 24 St. Vincent's Infant and Maternity, 191 LaSalle street.
- 16 *Swedish Home of Mercy, Swedish Evangelical Church, Bowmanville.
- 2 *Uhlich's Evang. Luth. Orphan Asylum, Burling and Center Sts.
- 150 Directors. Young Woman's Christian Association Home, Transient Home and Rosalie Court Home. Maintained by Young Woman's Christian Association.

- 9 Directors. Working Women's Home Association. Maintains the Minnetonka Hotel for Working Women.
- 179 *Chicago Deaconesses Home, Methodist Episcopal, 227 E. Ohio.
- 22 *Illinois Masonic Orphan's Home, 447 Carroll avenue. (7 officers, 15 directors.)
- 8 Industrial Home for Children, 917 Basil avenue.
- 30 Bethesda Home. Deaconesses.

HOSPITALS IN COOK COUNTY.

- 7 *Augustana, Swedish Hospital, 151 Lincoln avenue.
- 57 *Lady Managers. Baptist Hospital, 32 and 34 Center street.
- 12 *Chicago Emergency Hospital.
*Evangelical Lutheran, 191 Superior street.
- 3 *Officers. Chicago Homeopathic, South Wood, corner York.
- 30 Chicago Hospital for Women and Children, West Adams corner Paulina.
- 62 *Chicago Eye and Ear, 2813 Groveland avenue.
*Chicago Maternity, 1619 Diversy street.
*Cook County Hospital, West Harrison, corner Wood.
- 15 *Hahnemann Hospital, 2811 Groveland avenue.
- 4 Maurice Porter, 606 Fullerton avenue.
- 56 Mercy Hospital.
- 40 *Michael Reese Hospital, Hebrew, 29 corner Groveland avenue.
National Temperance Hospital. To demonstrate the successful treatment of disease without alcohol. There are maintained in connection with the hospital a dispensary and Clara Barton Training School for Nurses. 619 Diversy street.
- 75 *Presbyterian Hospital, West Congress street.
- 17 *Provident Hospital (Colored), S. W. corner 29th and Dearborn.
- 25 St. Joseph's Hospital, 360 Garfield avenue.
- 25 St. Elizabeth's. Under the Poor Handmaidens of Jesus Christ. Davis and LeMoyné.
- 66 *St. Luke's Hospital. Protestant Episcopal, controls a dispensary, training school and diet kitchen. 1420 Indiana avenue.
*Wesley Hospital, Methodist, 25th and Dearborn streets.
- 35 Women's Hospital of Chicago. Controls a dispensary and training school for nurses, Rhodes avenue and 32d street.
- 3 *National Baptist Hospital, Center street and Racine avenue.
- 3 *Children's Hospital, 641 Carroll avenue.
- 5 Columbia Charity Dispensary. Dr. Emma Putnam, assistant, eye and ear department; Dr. Mary H. Shibley, assistant, gynaecology; Dr. A. S. Linderborg, assistant, nose and throat; Dr. Mary E. Gregg, assistant, surgical; Dr. Bertha Van Hoosen, assistant, gynaecology.

WOMEN LAWYERS IN CHICAGO.

- Mrs. Mary A. Ahrens, 97 Clark street, Union Law School, class 1887.
 Mrs. Alice Albright, Chicago, Union Law School, class 1890.
 Mrs. Myra Bradwell, editor Chicago Legal News, made honorary member Illinois Bar in 1869.
 Miss Bessie Bradwell, Chicago, Union Law School, class 1882.
 Phoebe M. Bartlett, Union Law School, class 1884.
 Emma Baumann, Evening Law School, class 1890.
 Bertha E. Curtis, Union Law School, class 1889.
 Mrs. L. Blanche Fearing, Union Law School, class 1890.
 Cora B. Hirtzel, 1200 Tacoma Building, Evening Law School, class 1890.
 Miss Mamie H. Drake, 814 Unity Building.
 Kate Kane, Ann Arbor, class 1878.
 Ellen A. Martin, 84 LaSalle street, Michigan University, class 1875.
 Annie M. McCay, Union Law School, class 1888.
 Catherine Waugh McCulloch, Union Law School, class 1886.
 Alice C. Nute, law offices in Chicago, admitted in 1885.
 Alice D. Merrill, Union Law School, class 1878.
 L. M. Starr, Union Law School, class 1890.
 Katherine D. Wallace, 108 Dearborn, Union Law School, class 1890.
 Katherine V. Waite, Hyde Park, Union Law School, class 1886.
 Ida C. Wood, 701 Tacoma Building.

WOMEN PHYSICIANS OF COOK COUNTY.

- | | | |
|-------------------------|-----------------------|-----------------------|
| Louise Acres, | Mary Hollister, | Sarah H. Brayton, |
| Mrs. J. A. D. Adams, | Elizabeth S. Holton, | Isabella Hotchkiss, |
| Rebecca L. Ady, | Emma R. Hostetter, | Mary J. Kearsley, |
| Harriet C. B. Anderson, | Harriet A. Howe, | Mary C. Moloy, |
| Minnie E. Allison, | Julia R. Howe, | Mary F. McCrillis, |
| Elsie F. Anderson, | Florence W. Hunt, | Mary E. Padatskie, |
| Sarah W. Andrews, | Stella E. Jacobi, | Susan A. Roberts, |
| Mrs. W. M. Arnold, | Addie P. Johnston, | Florence W. Hunt, |
| Sarah Bacon, | Frances Kearns, | Theresa K. Rivers, |
| Emma B. Baldwin, | Helen R. Kellogg, | Harriet F. Wolfe, |
| Susan A. Bassett, | Angelina E. Knapp, | Olive Baldwin, |
| Laura C. Bates, | Mary H. Landreth, | Annie E. Baily, |
| Lulu G. Bedell, | Anna Lillioroth, | Julia A. Baright, |
| Annette Bennett, | Julia R. Low, | Mary Bates, |
| Rosy L. Benton, | Elizabeth McCracken, | Ellen O. Beebe, |
| Odelia Blinn, | Mary A. Marks, | Emma L. Benham, |
| Mary H. Bowen, | Louisa Martin, | Laura E. Boyd, |
| Victoria Boyle, | Rose E. McCaugna, | Corinthia S. Bradley, |
| Ernestine Brauns, | Mary A. McCaughy, | Jennie E. Bridgford, |
| Anna M. Braunworth, | Alice McGilliway, | Mary R. Brown, |
| Vira A. Brockway, | Stella Medbury, | Sarah A. Brown, |
| Susan E. Bruce, | Marie J. Mergler, | Sophie Brumbach, |
| Rose S. Bryan, | Celista D. Messinger, | Julia F. Caldwell, |
| Helen M. Buchanan, | Harriet A. Miner, | Amy W. Collier, |
| Sarah F. K. Bangers, | Ella C. Moore, | Gertrude S. Condit, |
| Mary W. Barnett, | Henrietta Morris, | Ida C. Catten, |
| Coressta Canfield, | Eliza R. Morse, | Bessie V. Cashman, |

Rachel A. M. Carr,	Alla V. Moulton,	Mary Danforth,
Harriet H. Coey,	Selina Norton,	Delvina Dion,
Elizabeth M. Chidester,	Mary T. O'Driscoll,	Adelia B. Diren,
Jennie B. Clark,	Emma L. K. Oliver,	A. A. Dobbins-Richards,
Julia G. Clayson,	Maria A. Olson,	Jessie Brown Dodds,
Martha J. Creighton,	Maria T. Orglert,	Elizabeth C. Donoghue,
Isabel M. Davenport,	Bettie E. Perry,	Sarah Emery,
Norah S. Davenport,	Kate B. Peterson,	Rosa Engleman,
Effie V. Davis,	Helen B. Phillips,	Sarah C. Fowler,
Georgie L. Davy,	Rhoda Pike,	Charlotte E. Frink,
Ella K. Dearborn,	Alice F. Piper,	Emma F. Gaston,
Mary A. Dearlove,	Josephine F. Prentice,	Mary E. Gilman,
Louisa A. Dickerson,	Laura L. Randolph,	Smalie A. Goodrich,
Catherine A. Downing,	Marie E. Reasner,	Ellen F. Hancock,
Isa A. Eberhardt,	Anna Sage,	Helen A. Heath,
Rosa H. Engert,	Vida Saunders,	Catherine L. K. Hickox,
Lucy E. Erwine,	Prudence Saner,	Mary J. T. Holly,
Derexa M. Evrent,	Desire L. Scheppers,	Francés S. Horn,
Belle C. Eskridge,	Anna J. Schuyler,	Emma C. Jansen,
Alice Ewing,	Mary J. Shaffer,	Jennie E. Jones,
Alice A. Flanders,	Mary C. Shibley,	Hannah A. Keniball,
Emily Short Flaws,	Emilie Siegmund,	Frances A. D. Leake,
Jessie G. Forrester,	Cynthia C. Skinner,	Augusta S. Lindbarger,
Ada A. Fowler,	Helen B. Skor,	Elizabeth McKittrick,
Harriet Fox,	Jennie E. Smith,	Mary A. Melendy,
Martha J. Freelove,	Mina Snyder,	Sarah H. Mendel,
Amelia J. French,	Julia Holmes Smith,	Arabella Merrill,
Emma C. Giesse,	Julia M. Smith,	Bergetta Miller,
Mary A. D. Gibbons,	Minnie E. Stacks,	Blanche Moore,
Carrie E. Golden,	Harriet E. Stansberry,	Jessie F. Moss,
Huldah Goodhue,	Sarah H. Stevenson,	Emma M. Nichols,
Jennie G. Goss,	Effie T. Straub,	Julia M. Orr,
Kate I. Graves,	Cora E. Taylor,	Anna M. Parker,
Mary E. Gregg,	Isabella Taylor,	Imogen Parkurst,
Maria M. Gross,	Lucy A. R. Taylor,	Belle L. Reynolds,
Janet Gunn,	Mary H. Thompson,	Minnie Ridgway,
Loase Hagenon,	Elizabeth Trout,	Jessie E. Robertson,
Helen M. Hannah,	Mary L. Vincent,	Adaline A. Rowe,
Eva Harding,	Sarah L. Valentine,	Clara L. Russell,
Anna C. Hardy,	Mary L. Vanhorn,	Jessie Hunter Spears,
Georgiana W. Harris,	C. M. VanLangdon,	Emily Spark,
Jennie E. Hayner,	Lucy Waite,	Alice B. Stockham,
Helen M. Heffron,	Cathernie E. Weilholt,	Marian E. Strain,
Emma Hellwig,	Catherine Wells,	Ella P. Upham,
Mary Henn,	Sarah E. F. Wells,	Martha Wheeler,
Rachel Hickey,	Julia C. Whaling,	Mary R. White,
Abbie R. Hinkle,	Julia Woodman,	Eliza L. Whitely,
Sarah Hagan,	Clara Youmans,	Ellen A. Wight,
Helen M. P. Morrell,	Harriet M. Young.	

REGISTERED WOMEN PHARMACISTS IN COOK COUNTY.

Jennie E. Bell,	Emma L. K. Oliver,
Louisa M. Berger,	Florence M. Oliver,
Mrs. Marie Blahuik,	Sister Gabriel O'Brien,
Sister Mary Cephas Byrne,	Alice Peterson,

Sister Mary Ignatius Feeny,	Ida Hall Roby,
Jean Gordon,	Mrs. Martha Rudolph,
Viola Griswold,	Mary D. Smith,
Sister Mary Anthony Grant,	Louise Shapper,
Jeanette Krembs,	Mrs. Celia Torrell,
Eliza McCormick,	Mrs. Ada G. Wheeler.

There are 60 women acting as assistants in pharmacies in as many localities in the state.

WOMEN DENTISTS IN CHICAGO.

- Mary E. Abbott, 52 31st street.
 Emma L. Benham, 209, 70 State street.
 Caroline L. Hartt, 1002 Masonic Temple.
 Mrs. H. E. Lawrence, 96 State street.
 Ella A. Magnusson, 112 Clark street.
 Josephine Pfeffer, 1003 Masonic Temple.
 Lovinia E. Rankins, 884 West Madison.
 Mrs. Fanny M. Rowley, 36 Washington street.
 Lucy M. Scott, West 15th street.
 Clara M. Welsch, 88 State street.
 Dr. Mary Bacon, 281 Lincoln avenue.
 Mrs. Louise Moller, 179 East Division street.
 Dr. Rachel H. McIntosh, 163 State street.
 Dr. Louise Peterson, 745 North Fairfield avenue.

ASSOCIATIONS AND ORGANIZATIONS OF WOMEN IN COOK COUNTY.

- 1000 Hull House is a "social settlement." Its object is to provide social and educational advantages for its neighborhood. It maintains a creche with a kindergartner and nurse in charge; a diet kitchen, to prepare food for invalids; a kindergarten in charge of a director and two assistants.
- 100 Chicago Flower Mission, Atheneum Building.
- 21 Directors. Woman's and Children's Protective Agency, 828 Opera House Building.
- 46 Directors. Chicago Exchange for Women's Work, 130 Wabash avenue.
- 92 Illinois Woman's Alliance, 6320 Oglesby avenue.
- 42 Ogontz Club. Working for and with self-supporting girls. Pontiac Building.
- 125 Ogontz Lunch Club, a branch of Ogontz Club, Pontiac bldg.
- 425 Wildwood Club, 3706 Lake avenue.
- 363 Wildwood Lunch Club, 2 Bank street.
- 500 Girl's Friendly Society of America, Chicago branch, Protestant Episcopal.
- 85 Deborahverein, Hebrew. For sick and needy women. 3103 Groveland avenue.

- 90 North Side Sewing Society, Hebrew.
- 106 Baron Hirsch Society, Hebrew. Aim — Benevolence and Beneficence. 503 LaSalle street.
- 92 The Woman's Alliance of Chicago is the only known body of the kind in the world. Their motto is "Justice to Children — Loyalty to Women." Their object, is an effort to enforce all existing laws for the help of women and children; to create public sentiment for better laws in their favor; to have a supervision over the interests of women and children in the county institutions. The officers are as follows: Corrinne I. Brown, President; Fannie B. Kavenagh, 1st Vice President; Mrs. M. J. Chamberlain, 2d Vice President; Arouth M. Brady, 3d Vice President; Louise M. Pearson, Recording Secretary; Fannie B. Williams, Corresponding Secretary; Laura G. Fixon, Assistant Secretary; Frances E. Owens, Treasurer. There are committees on State schools, visiting public bath houses, visiting criminal court, visiting institutions and detention hospital, on visiting police court, on schools, on membership, sanitary, board of education, legislative and questionable literature.
- 184 Gohannah Lodge. Hebrew charities, Mrs. Loeb, 3924 Prairie ave.
- 150 South Side Sewing Society, Hebrew. Provide table linen and bedding for Michael Reese Hospital.
- 150 Ladies of the Grand Army of the Republic, 233 W. Congress.
- 610 Woman's Relief Corps. Sarah E. Hannon, Cairo Department, President.
- 1327 Woman's Christian Temperance Union. "To promote the cause of temperance and Christianity." The Cook county branch maintain: 1st, Bethesda Mission, 406 S. Clark street; Bethesda day nursery and kindergarten, with a free medical dispensary. 2d, Hope Mission and reading room, 166 Halsted street, also a free dispensary. 3d, Anchorage Mission for Women, 125 Plymouth Place. 4th, Talcott Mission, 169 West Adams street; a day nursery for the children of working women. President, Mrs. Matilda B. Carse.
- 105 Grand Lodge Grand Auxiliary to Brotherhood of Locomotive Engineers. To care for families of deceased members.
- 200 Patriotic Daughters of America.
Isabella's Woman Association.
Woman's Suffrage Club.
- 4951 King's Daughters.
- 65 Active, 38 Associate and 2 Honorary. The Kirkland Association, the former pupils of Mrs. E. S. Kirkland's school, with the object of benefitting self-supporting women, organized the Ursula Lunch Club, 5 and 6 Washington street.

- 175 32 Directors, 420 Associate Members. Visiting Nurse Association, for the benefit and assistance of those unable to procure skilled attendance in time of illness.
- 150 Young Woman's Christian Association. Works through a board of members from the different Protestant churches of Chicago.
- 452 Women's Club of Chicago. Works in the following lines, viz.: Reform, the home, education, art and literature, philanthropy, philosophy and science.
- The Woman's Land Syndicate. Manager, Mrs. R. A. Emmons, The Temple.
- Woman's Bakery Company, Chicago.
- Woman's Preserving and Canning Co., Mrs. Sherman Munn, Secretary, 19 Michigan avenue.
- Woman's Columbian Laundry, Mrs. I. F. Parsons, Secretary, 311 Chamber of Commerce.
- Woman's Directory, Purchasing and Chaperoning Association, Mrs. M. L. Mason, Secretary, 31, 26 Van Buren street.
- Woman's Land Association, Hattie M. Mason, 44, 116 LaSalle.
- Woman's National Boot and Shoe House, Mrs. French Swarthout, 211 Wabash avenue.
- 455 Woman's Club of Chicago. Dr. Sarah Hackett-Stevenson, president, 1893. Original membership, 21. Objects are mutual sympathy and counsel, a united effort towards the higher civilization of humanity and general philanthropic and literary work. Incorporated.
- 170 Fortnightly Club of Chicago. Object—"Intellectual and social culture." President, Mrs. Janet W. Ayer, 1893.
- 133 Friday Club of Chicago is to the younger women what the Fortnightly is to the older, and follows the same line of work. Mrs. Hill, president, 1893.
- 30 The Heliades (the "Daughters of the Sun") studying the history of the world, beginning at 180° from Greenwich and traveling with the sun. Mrs. M. E. Haven, president, 1893.
- 30 Kenwood Fortnightly. Study English and American literature and history. Mrs. Helen E. Starrell, president, 1893.
- 30 Friends in Council. Study of literature.
- 300 Society for the Promotion of Physical Culture and Dress Reform. Aim as indicated by the title. Mrs. H. M. Wilmoth, president, 1893.
- 30 Every Wednesday Club of Chicago. Literary. Mrs. Frederick Dickenson, president, 1893.
- 82 Woman's Club, LaGrange.
- Woman's School of Suffrage, Mrs. Mary Ahrens, president.
- 118 Foreign New Book Literary Club. Miss Margaret Sullivan, president, 1893.

- Immediate Aid Society. Mrs. Mary Ahrens, president.
- 100 Froebel Association. Kindergarten interests. Mrs. E. W. Blatchford, president, 1893.
- 17 Woman's South Side Study Club.
- 12 "Que je suis pui." Literary, Chicago.
- 75 St. Mary's Club. Miss Laura Hayes, president, 1893. Literary.
- 50 The Evanston Woman's Club. Literary and philanthropic work. Mrs. E. B. Harbert, president, 1893.
- 45 Rogers Park Woman's Club. Miss Flora M. Foote, president, 1893.
- 36 Woman's Literary Club, Ravenswood.
- 54 Klio Club, Chicago. Aim—To study classic and modern music, composers, literature and painters of Italy and France.
- 38 "La Espagna." Literary. Mrs. Lucy G. Cowles, president, 1893. The Woman's Library Club, Glencoe. Mrs. John Nutt, president, 1893.
- Vassar Home Study Club of Chicago. Mrs. C. W. Bassett, president, 1893.
- The Alternate Club. Mrs. Julia Hequenbourg, president, 1893.
- 18 Cloak Makers' Protective Union.
- 200 Bindery Girls' Protective Union. Miss Mamie Burke, president, Hull House.
- 125 Shoe Operatives' Protective Union.
- 75 Shirt Makers' Protective Union, Lizzie Ford, president.
- 2400 Woman's Canning and Preserving Co., Mrs. W. R. Ornohondrous, president.
- 50 Grand Lodge Jednetz Ceskyd, Dane.
- 98 Damskys Skor Vlaste, J. C. D. No. 1, Bohemian.
- 72 Skor Premyslona, J. C. D. No. 5, Bohemian.
- 84 Jerslava Lodge, J. C. D. No. 8, Bohemian.
- 122 Kerolina Svettu, J. C. D. No. 17, Bohemian.
- 79 Zdenke Havlickord, J. C. D. No. 20, Bohemian.
- 40 Hvazda Vlaste, J. C. D. No. 39, Bohemian.
- 110 Bertu Zosmuka, J. C. D., Bohemian.
- 68 Vlast, J. C. D. No. 41, Bohemian.
- 31 Palma Vlast, J. C. D., Bohemian.
- 21 Byla Hora.
- 30 Hull House Athletic Club.
- Englewood Local Advisory, Infant's Home.
- 60 Woman's Physiological Society, Hull House.
- Vassar Association, Chicago.
- Mt. Holyoke Association, Chicago.
- Northwestern University Guild, Mrs. Anna C. Lunt, president.
- Bryant Circle, Chicago.

- 25 Olio Club. Organized last May for the free discussion of current events. Motto: "Mine and Thine." Mrs. Amelia Weed Holbrook, president.
- 21 Illinois Members National Press League. Object of this organization shall be to establish co-operation among regular writers for the press, etc. President, Mary H. Krout, Inter-Ocean; Corresponding Secretary, Eva H. Brodlique, Chicago Times.
- 163 Nike Club. President, Mrs. Frances McMullen. Object—The study of art, literature, music, and the cultivation of social intercourse.
- 200 West End Woman's Club, of Chicago. President, Mrs. Joan Chalmers. Object—Shall be intellectual, musical, and social culture, philanthropical and educational and municipal reform.
- 60 Saturday Morning Musical Club. President, Mrs. Lizzie E. Bentliff, Chicago.
- Lake Forest Needle Work Guild. Auxiliary to Needle Work Guild of America. Object—To furnish new, plain, suitable garments to meet the great need in the hospitals, homes and asylums. Mrs. Caroline Durand, president.
- 45 Sections. Needle Work Guild of America, Chicago branch. Honorary President, Mrs. Potter Palmer. President, Mrs. Chas. D. Hamill. Object—To furnish new, plain, suitable garments to meet the great need of hospitals, homes and other charities. Large cities are organized in sections. All members are bound to contribute two or more new articles of useful clothing. Evanston branch, President, Mrs. Nina G. Lunt; Honorary President, Mrs. Marie Huse Wilder.
- 200 The Mutual Advancement Club. To benefit working girls; classes formed in cooking, dressmaking, English, music and fancy work. President, Miss Emma I. Johnson. Has active and associate members.
- Woman's Christian Association, Illinois board. Organized March, 1893. Mrs. Leander Stone, president.
- 116 Associate, 77 Active members. Girl's Mutual Benefit Club, Superior street, near Ashland avenue, is the largest and most flourishing one of its kind in the city.
- 100 Young Woman's Christian Association of Chicago. President, Mrs. Leander Stone. Aim shall be to promote the moral, religious, intellectual and temporal welfare of women who are dependent upon their own exertions. The society owns its property at 258 Michigan avenue. Has a transient home at 367 Jackson street; Rosalie Court home at 5830 Rosalie court, Hyde Park; an employment bureau at 243 Wabash

- avenue; carries on the travelers' aid department, meeting girls at trains and caring for them. The society has a branch at Englewood.
- 40 South Side Woman's Club, organized March 24th, 1893. President, Dr. Mary E. McCracken. Object of the club will be study, mutual help and the advancement of women.
- Municipal Order League. Aim explained by title. President, Mrs. H. W. Duncanson; vice-presidents, Miss Ada C. Sweet, Mrs. J. B. Hobbs, Mrs. W. E. Keene, Miss Jane Addams, Dr. Sarah Hackett-Stevenson; treasurer, Mrs. Olive Hicks; secretary, Mrs. F. B. Tobin.
- 445 Ladies' Auxiliary Aid Society of the Hebrew Union College. Object is to aid inmates of the Hebrew Orphan Asylum, give them a collegiate course of instruction in the Hebrew Union College and placing them in positions. President, Mrs. Lazarus Silverman; secretary, Mrs. Goodman.
- 18 Hebrew Young Ladies' Benevolent Society. To help the poor, injured and aged. Especial care is given to the children in the respective congregations which they represent.
- 3000 Societies in Aid of Destitute Crippled Children. Title explains object. Mrs. Nelson Stelle, president. Thirty-four auxiliary societies (reported without numbers in previous papers.)

WOMEN EMPLOYED IN ALL CAPACITIES IN WHOLESALE TRADES, ETC.,
IN COOK COUNTY.

- 20 Abstracts of titles.
- 75 Artificial limbs.
- 5 Architects.
- 50 Artist's materials.
- 90 Awnings, tents, sails.
- 10 Axle grease.
- 200 Bags.
- 250 Bakeries.
- 150 Baking powder.
- 20 Bankers.
- 250 Bedding, mattresses.
- 10 Belting.
- 70 Bicycles and children's carriages.
- 650 Blank books, binderies.
- 75 Books, stationery.
- 700 Boots, shoes and slippers.
- 40 Bottling.
- 710 Boxes (paper.)
- 200 Brass goods.
- 10 Brewers.
- 120 Brick, lime and cement pipe.

-
- 100 Bridge and car builders.
 - 20 Brooms.
 - 15 Brushes.
 - 70 Burial cases and supplies.
 - 20 Butterine.
 - 80 Buttons.
 - 50 China, crockery and glassware.
 - 90 Cigar boxes.
 - 350 Cigars.
 - 3550 Cloaks and suits.
 - 10100 Clothing and tailoring.
 - 100 Coal and wood.
 - 150 Coffee, teas and spices.
 - 90 Commercial and collecting agencies.
 - 310 Commission merchants.
 - 1000 Confectioners.
 - 900 Cards, tassels and fringes.
 - 50 Corks, bungs and faucets.
 - 250 Corsets.
 - 195 Costumers.
 - 20 Dentist's supplies.
 - 90 Drugs, dyes, etc.
 - 190 Dry goods, notions, etc.
 - 50 Dyers, scourers.
 - 360 Electric apparatus.
 - 80 Engravers.
 - 25 Express companies.
 - 30 Fancy goods, toys, etc.
 - 250 Feather dusters.
 - 20 Fish, oysters, game, etc.
 - 210 Flavoring extracts.
 - 400 Florists.
 - 25 Flour.
 - 150 Freighting, lake and marine.
 - 110 Furniture.
 - 1850 Gent's furnishing.
 - 10 Glass, plate, etc.
 - 20 Glass, stained and decorated.
 - 300 Gloves, mittens.
 - 75 Glue and fertilizers.
 - 60 Gold and silver leaf.
 - 350 Groceries.
 - 145 Hair and hair goods.
 - 170 Hardware.
 - 40 Harness.

110	Horse nails.
560	Hosiery and knitting.
2400	Hotels and restaurants.
50	Ink and mucilage.
50	Jewelry and watches.
195	Laces and embroideries.
10	Leather and findings.
250	Leather and plush goods.
70	Lithographers.
360	Machinery.
10	Meat.
1210	Millinery.
125	Musical instruments.
1250	Packing meat, lard, etc.
100	Paints, oils, etc.
325	Paper and paper work.
100	Patent medicines.
360	Pickles, preserves.
110	Picture frames.
3500	Printers, publishers.
325	Rags.
350	Railroads.
25	Rubber goods.
20	Seeds.
175	Sewing machines.
30	Silk and spool cotton.
375	Soap and candles.
20	Starch.
350	Telegraph and telephone.
100	Tinware.
350	Tobacco.
390	Trunks.
40	Umbrellas.
180	Willow and woodenware.
120	Wire and wire work.
20	Woolens and tinens.
15	Yeast.
300	Real estate.
150	Insurance.
40	Manufacturer's agents.
31,370	<i>Total.</i>

WOMEN EMPLOYED IN RETAIL TRADES IN COOK COUNTY

810	Bakeries.
2210	Boarding.
25	Coffee, teas and spices.

560	Confectionery, fruits, etc.
2600	Groceries.
525	Meat.
350	Milk.
4500	Saloons.
1540	Restaurants.
450	Boots and shoes.
275	Clothing stores.
575	Clothing and tailoring.
1150	Dry Goods, notions, etc.
110	Gent's furnishing.
120	Hair goods.
975	Millinery.
10	Umbrellas.
125	China, crockery and glasses.
275	Furniture.
25	Upholsterers.
125	Sewing Machines.
10	Picture frames.
75	Trusses and limbs.
450	Cigars and tobacco.
125	Barbers.
10	Baths.
2150	Laundries.
65	Manicure.
70	Massage.
75	Dentist.
15	Pawnbrokers.
10	Second hand stores.
50	Books, news, etc.
55	Musical instruments
225	Photographers.
70	Employment offices
40	Undertakers.
10	Bird stores.
5000	Department stores.
25,890	<i>Total.</i>

WOMEN PROPRIETORS OF ESTABLISHMENTS OR DOING BUSINESS FOR
THEMSELVES.

85	Artists.
1	Broker.
18	Boots and shoes.
8	China, glass and queensware.
92	Bakeries.
11	Barbers.

-
- 908 Boarding house keepers.
 - 265 Confectionery and fruit.
 - 1 Cooper.
 - 15 Corset makers.
 - 6 Costumers.
 - 2 Decorators.
 - 16 Delicacies.
 - 10 Dentists.
 - 1 Dermatologists.
 - 6 Dress Cutting System Co.
 - 1 Dress reform goods.
 - 2202 Dressmakers.
 - 2 Dressmaker's supplies.
 - 19 Druggists.
 - 53 Dry goods.
 - 4 Dyers and scourers.
 - 1 Electrician.
 - 14 Elocutionists.
 - 2 Embroidery and braiding stores.
 - 6 Embroidery and stamping stores.
 - 35 Employment agencies.
 - 14 Florists.
 - 2 Flour and feed stores.
 - 516 Furnished rooms.
 - 5 Furniture store.
 - 2 Furriers.
 - 2 Gardeners.
 - 159 Grocers.
 - 1 Gymnasium.
 - 52 Hair dressers.
 - 5 Hardware and cutlery.
 - 1 Hats and Caps.
 - 15 Hotels.
 - 2 Insurance agents.
 - 1 Intelligence office.
 - 2 Knit goods factory.
 - 7 Lace curtain cleaners.
 - 9 Ladies' furnishing goods.
 - 66 Laundries.
 - 19 Lawyers.
 - 1 Livery stable.
 - 7 Lodging house keepers.
 - 29 Manicures.
 - 30 Massage treatment.
 - 1 Mattress maker.

-
- 10 Meat markets.
 - 3 Men's furnishing goods.
 - 421 Midwives.
 - 10 Milk depots.
 - 329 Millinery establishments.
 - 309 Music teachers.
 - 5 Musicians (professional).
 - 2 Neckwear manufactory.
 - 7 News depots.
 - 48 Notaries public.
 - 225 Notion stores.
 - 175 Nurses (trained).
 - 2 Occulists and aurists.
 - 1 Odd Fellows' goods.
 - 1 House and sign painter.
 - 1 Paper box factory.
 - 4 Patent medicines.
 - 1 Pattern depot.
 - 3 Pawn brokers.
 - 8 Photographers.
 - 320 Physicians.
 - 1 Pickle manufactory.
 - 5 Picture frame dealer.
 - 7 Publishers.
 - 1 Purchasing agency.
 - 1 Psychometers.
 - 1 Produce and commision.
 - 8 Real estate dealers.
 - 1 Regalia dealer.
 - 97 Restaurants.
 - 4 Second hand stores.
 - 3 Shirt factories.
 - 64 Stenographers' offices.
 - 1 Stoves and tinware.
 - 1 Swedish movement.
 - 18 Tailoring establishments.
 - 2 Toys and fancy goods.
 - 1 Typewriters' employment burean.
 - 1 Umbrellas and parasols.
 - 1 Undertaker.
 - 1 Upholsterer.
 - 1 Wig maker.
 - 1 Woman's Canning and Preserving Co.

CUMBERLAND COUNTY.

- 83 Number of Women in Public Schools.
 48 *Number of Men in Public Schools.
 \$26.50 Average Wages to Women in Public Schools.
 \$41.25 *Average Wages to Men in Public Schools.
 3 Ministers. Mrs. Alva Butler, Toledo; Mrs. H. J. Musselman,
 Toledo; Mrs. D. R. Stephenson, Toledo.
 1 Physician. Mrs. Mary Rodebaugh, Neoga.
 1 Pharmacist. Eliza Stewart, Neoga.
 100 Daughters of Rebekah. *Auxiliary to I. O. O. F., 4 orders.
 150 *Epworth Leagues, 2.
 65 Eastern Star. *Auxiliary to Masonic Order.
 25 Ladies' Christian Building Association, Toledo.
 78 *Christian Endeavorers, 2 societies.
 75 Missionary Societies, 2 societies.
 72 Ladies' Aid Societies.
 40 Woman's Relief Corps.
 103 W. C. T. Union.

DE KALB COUNTY.

- 253 Number of Women in Public Schools.
 41 *Number of Men in Public Schools.
 \$34.10 Average Wages of Women in Public Schools.
 \$57.51 *Average Wages of Men in Public Schools.
 13 *Waterman Hall, Sycamore, founded by Mrs. Abbie L. Waterman,
 in order to provide the highest educational advantages at a
 minimum cost. Mixed.
 150 *DeKalb County Teachers' Reading Circle. 1st, to obtain in-
 formation on the methods of teaching; 2d, to cultivate a
 literary taste; 3d to become familiar with the government
 and history of our country.
 329 Woman's Christian Temperance Union, county.
 Non-Partisan Woman's Christian Temperance Union, county.
 9 Ladies' Mite Society, Shabbona.
 35 Congregational Missionary Society, Shabbona.
 20 Aid Society, M. E. Church, Kirkland.
 24 Woman's Foreign Missionary Society, M. E. Church, Kirkland.
 18 Chatauqua Literary and Scientific Circle, Kirkland.
 37 Woman's Foreign and Home Aid Society, Fielding.
 22 Woman's Foreign and Home Mission, Baptist, Kingston.
 40 Ladies' Aid Society, Baptist, Kingston.
 22 Woman's Missionary Society, Kingston.

- 40 Woman's M. E. Aid Society, Kingston.
 17 Woman's Foreign Missionary Society, M. E. Church, Kingston.
 20 Woman's Foreign Missionary Society, M. E. Church, Rollo.
 19 Woman's Foreign Missionary Society, M. E. Church, Hinckley.
 24 Woman's Foreign Missionary Society, M. E. Church, Genoa.
 75 Ladies' Aid Society, Congregational Church, Malta.
 12 Young Ladies' Aid Society, M. E. Church, Malta.
 50 Methodist Episcopal Sociable Society, Malta.
 22 Rebekah. *Auxiliary to I. O. O. F., Malta.
 12 Ladies' Aid Society, Waterman.
 14 Woman's Foreign Missionary Society, Waterman.
 21 Ladies' Society, Presbyterian Church, Waterman.
 12 Waterman Literary League, Waterman. Aims—Improvement
 of the mental condition of its members.
 34 Home and Foreign Missionary Society, First Baptist Church,
 DeKalb.
 30 Aid Society, Congregational Church, DeKalb.
 134 Woman's Relief Corps, County.
 24 Sewing Society, Swedish Evangelical Church, DeKalb.
 40 Ladies' Social Society, M. E. Church, DeKalb.
 41 Woman's Foreign Missionary Society, M. E. Church, DeKalb.
 20 Ladies' Literary Circle, DeKalb.
 18 Chautauqua Literary and Scientific Circle DeKalb.
 37 Ladies' Aid Society, First Baptist Church, DeKalb.
 Ladies' Lutheran Aid Society, DeKalb.
 15 Ladies' Guild of St. Paul's Mission, DeKalb.
 44 Humphrey Rebekah Lodge. *I. O. O. F., DeKalb.
 20 Hawthorne Rebekah Lodge. *I. O. O. F., Sandwich.
 25 Ladies' Home and Foreign Missionary Society, Presbyterian
 Church, Sandwich.
 39 "Quid Libet" Society, Presbyterian Church, Sandwich.
 20 Girls' Sewing School, Sandwich.
 54 Woman's Home and Foreign Missionary, Congregational
 Church, Sandwich.
 50 Ladies' Society, Congregational Church, Sandwich.
 20 Bethany Society, German M. E. Church, Sandwich,
 26 Woman's Foreign Missionary Society, M. E. Church, Sandwich.
 17 Ladies' Social Society, M. E. Church, Sandwich.
 130 Baptist Mite Society, Sandwich.
 Ladies' Aid Society, Undenominational, Sandwich. Aims—the
 relief of the poor in the city of Sandwich. Fully officered.
 61 Woman's Missionary Society, Somonauk.
 15 Ladies' Home and Foreign Missionary Society, Somonauk.
 Auxiliary to Woman's Board of Missions.
 25 Sociable Society Congregational Church, Somonauk.

- 10 Home Rebekah Lodge, Somonauk. *I. O. O. F.
 20 Ladies' Aid Society, M. E. Church, Courtland.
 43 South Grove DeKalb County Woman's Columbian Club. Aims—
 self-improvement, and the representative at the World's
 Fair. Mrs. L. C. Byers, president.
 8 Columbian Literary Club, Sycamore. Aim--Intellectual pro-
 gress. President, Mrs. L. J. Irish.
 16 Nestor Chautauqua Circle, Sycamore. President, Mrs. Mary
 J. Shurtleff.
 15 "Athena" C. L. S. C., Sycamore. Elizabeth R. Rogers, president.
 150 Ladies' Aid, M. E. Church. Organized 1856, Sycamore.
 26 Woman's Foreign Missionary Society, M. E. Church, Sycamore.
 100 Ladies' Aid Society, First Congregational Church, Sycamore.
 26 Woman's Missionary Association. Auxiliary Woman's Board
 of Interior, Congregational, Sycamore.
 14 Woman's Foreign Missionary Society, United Brethren,
 Lovell's Chapel,
 18 "Working Ants." Swedish Baptist Church, Sycamore.
 75 Ladies' Aid Society, Universalist, Sycamore.
 20 Woman's Society, St. Peter's Episcopal, Sycamore.
 26 Sewing Circle, Swedish Lutheran Church, Sycamore.
 Ladies' Aid Society, Baptist Church, Sycamore.
 17 Woman's Baptist Home and Foreign Missionary, Sycamore.
 50 Sarah Rebekah Lodge. *I. O. O. F., Sycamore.
 5 Ohio Grove Ladies' Mission Society, Free Baptist Church,
 Sycamore.
 Physician, Letitia A. Westgate, Sycamore.
 Wage earners not given.

DE WITT COUNTY.

- 64 *Number of Men in Public Schools.
 99 Number of Women in Public Schools.
 \$74.35 *Average Wages to Men in Public Schools.
 \$34.43 Average Wages to Women in Public Schools.
 1 Private school teacher.
 1 Kindergarten teacher.
 5 Presbyterian College, Waynesville.
 22 Fortnightly Club. Literary.
 27 Columbian Club. Literary.
 400 Woman's Christian Temperance Union. Nine unions in county.
 67 Woman's Relief Corps.
 20 Auxiliary to Brotherhood of Locomotive Engineers.
 25 Daughters Rebekah. I. O. O. F., auxiliary.
 28 Eastern Star. Masonic auxiliary.

- 40 Ladies' Aid Society, Presbyterian.
- 50 Ladies' Aid Society, Methodist.
- 30 Ladies' Aid Society, Christian.
- 72 *Christian Endeavor.
- 50 *Epworth League.
- 1 Physician. Aldora Tyler, Clinton.

DOUGLAS COUNTY.

- 83 Number of Women in Public Schools.
- 55 *Number of Men in Public Schools.
- \$39.50 Average Wages to Women in Public Schools.
- \$51.29 *Average Wages to Men in Public Schools.
- County Superintendent of Public Schools, Miss Nora Smith, Tuscola.
- 2 Physicians. E. B. Barnes, Hinesborough; Mary E. Troyer, Arcola.
- 35 Ladies' Aid Society, Tuscola, M. E. Church. Aim—To help the poor of the town and aid the church.
- 24 Woman's Relief Corps.
- 355 Woman's Christian Temperance Union.

DU PAGE COUNTY.

- 100 Number of Women in Public Schools.
- 25 *Number of Men in Public Schools.
- \$35.34 Average Wages to Women in Public Schools.
- \$58.51 *Average Wages to Men in Public Schools.
- 1 Treasurer Public Schools, Mrs. Jane Mack, Turner.
- 2 Poetesses. Mrs. L. Calwell and Miss Ostranger, Turner.
- 1 Lawyer. Miss Ellen Martin, Lombard.
- 7 Shorthand and typewriters, Turner.
- 1 Bookkeeper, Turner.
- 3 Artists, Turner.
- 1 Recitationist and dramatic reader, Turner.
- 1 Dressmaker and milliner.
- 12 Private school teachers.
- 3 Kindergartens.
- 5 Music teachers, Turner.
- 4 *Wheaton College, Wheaton.
- 1 Private teacher, Naperville.
- 2 Physicians. Bertha E. Bush, Emma T. Meinhardt, Wheaton.
- 80 Woman's Christian Temperance Union.

EDGAR COUNTY.

- 136 Number of Women in Public Schools.
 98 *Number of Men in Public Schools.
 \$34.86 Average Wages to Women in Public Schools.
 \$49.45 *Average Wages to Men in Public Schools.
 40 Woman's Relief Corps in county.
 292 W. C. T. U. in county.
 3 Drawing teachers, Paris.
 4 Music teachers, Paris.
 300 M. E. Church Ladies' Aid Society. Mrs. Wm. Burt, president
 80 M. E. Foreign Missionary Society. Mrs. J. A. Eads, president.
 49 King's Daughters. Mrs. R. L. Scott, president.
 200 Presbyterian Ladies' Aid. Mrs. Jane Colwell, president.
 Presbyterian Foreign Missionary Society. Mrs. Mary F. Nelson, president.
 Presbyterian Home Missionary Society. Miss Anna Dole, president.
 The Christian, Baptist, Episcopal and United Brethren all have Ladies' Aid and Missionary Societies, but failed to report.
 2 Notaries Public.
 4 Bookkeepers.
 12 Clerks.

EDWARDS COUNTY.

- 33 Number of Women in Public Schools.
 35 *Number of Men in Public Schools.
 \$28.85 Average Wages to Women in Public Schools.
 \$40.44 *Average Wages to Men in Public Schools.
 74 Woman's Relief Corps in the county.
 2 W. C. T. U. in the county.
 20 Ladies' Guild St. John's Church, Albion. Mrs. C. C. Pitcher president.
 28 Presbyterian Missionary Society, Sr., Albion. Mrs. Lucy Brown, president.
 10 Presbyterian Missionary Society, Jr., Albion, Sarah E. Finch, president.
 30 Aid Society, Presbyterian Church, Albion.
 10 Band of Hope, Presbyterian Church, Albion.
 12 Congregational Church Missionary Society, Albion. Mrs. Kenyon, president.
 10 Aid Society, Congregational Church, Albion.
 10 Helping Hand, Congregational Church, Albion.

- 28 Missionary Society, Christian Church, Albion. Mrs. Frank Coles, president.
- 12 Aid Society, Christian Church, Albion.
M. E. Church Missionary Society, Albion.
M. E. Church Aid Society, Albion.
- 34 *Epworth League.
- 1 Physician, Mrs. E. B. Harwick.

EFFINGHAM COUNTY.

- 56 Number of Women in Public Schools.
- 50 *Number of Men in Public Schools.
- \$28.04 Average Wages to Women in Public Schools.
- \$37.39 *Average Wages to Men in Public Schools.
- 11 St. Anthony's Hospital.
- 50 Woman's Relief Corps in county.
- 168 Woman's Christian Temperance Union in county.
- 243 Number of women taxpayers in county.
Amount realized from sale of products, viz.: Butter, eggs, poultry, rag carpet, etc., \$11,067.80.
- 9 Private school teachers.
- 3 School directors.
- 1 College trustee.
- 13 Music teachers.
- 3 Elocution teachers.
- 6 Painting teachers.
- 7 Stenographers.
- 7 Typewriters.
- 5 Photographers.
- 1 Typewriting and stenography teacher.
- 1 Minister.
- 1 Mrs. Ada Kepley, the first one admitted to the practice of law in Illinois.
- 1 Editress.
- 4 Authors.
- 1 Inventor.
- 18 Clerks.
- 131 Factory girls.
- 90 House girls.
- 8 Nurses.
- 8 Nurses in hospital.
- 13 Weavers.
- 20 Boarding house keepers.
- 15 Commercial women.
Methodist Church Missionary Societies, in Effingham, Alton and Mason.

- Methodist Ladies' Aid Societies.
 90 *Epworth League.
 Presbyterian Mission Societies.
 Presbyterian Ladies' Aid.
 44 *Presbyterian Christian Endeavor.
 Baptist Church Ladies' Aid.
 Baptist Church Young Ladies' Aid.
 Christian Church Ladies' Aid.
 Sacred Heart, Roman Catholic, Ladies' Aid (English).
 St. Anthony's, Roman Catholic, Young Ladies' Aid (German).
 St. Anthony's, Roman Catholic, Married Ladies' Aid (German).
 Lutheran Aid Society.
 25 Ladies' Library Association of Effingham. Chartered 1873
 with ten life members. Has 1,200 volumes and subscribes
 for five periodicals.
 120 Eastern Star Chapter. *Masonic auxiliary.
 43 Ladies of Honor. *Masonic auxiliary.
 40 Pythian Sisters. *Knights of Pythias auxiliary.
 51 Woman's Relief Corps.
 225 Woman's Christian Temperance Union. Children pledged to
 total abstinence, 1,500. Effingham is the banner county
 Band of Hope work. The "Friend of Home," edited and
 published by Mrs. Ada H. Kepley, is a temperance organ.
 Two Good Templar's lodges.
 20 Woman's Foreign Missionary Society, First Presbyt'n Church.

FAYETTE COUNTY.

- 66 Number of Women in Public Schools.
 73 *Number of Men in Public Schools.
 §31.79 Average Wages to Women in Public Schools.
 §38.44 *Average Wages to Men in Public Schools.
 30 Young Woman's Christian Endeavors, Vandalia.
 24 Woman's Foreign Missionary Society, Presbyterian Church,
 Vandalia.
 25 Woman's Presbyterian Guild, Vandalia.
 146 Woman's Christian Temperance Union.

FORD COUNTY.

- 151 Number of Women in Public Schools.
 32 *Number of Men in Public Schools.
 §34.60 Average Wages to Women in Public Schools.
 §46.45 *Average Wages to Men in Public Schools.
 5 *Rice Collegiate Institute, Paxton.

- 1 Kindergarten, Paxton.
- 1 Physician. Laura E. Farron, Paxton.
- 2 Pharmacists. Mary E. Boal, Clara K. Culbertson, Piper City
- 138 Woman's Relief Corps, county.
- 47 Woman's Christian Temperance Union, county.

FRANKLIN COUNTY.

- 26 Number of Women in Public Schools.
- 73 *Number of Men in Public Schools.
- \$24.40 Average Wages to Women in Public Schools.
- \$35.29 *Average Wages to Men in Public Schools.
- 2 *Ewing College, Benton.
- 100 W. C. T. U.
- 2 Music teachers.
- 2 Painting teachers.
- 5 Dry goods clerks.
- 2 Saddle and harness workers.
- 5 Dressmakers.
- 2 Milliners.
- Ladies' Aid Societies Baptist, Methodist and Christian Churches. Numbers not given.
- 127 Epworth League, county.
- 50 Daughters of Rebekah. *Auxiliary to I. O. O. F.
- 30 Euterpean Literary Society, Ewing College. Composed of young ladies. Aim—Improvement in literature.
- 50 Baptist Ladies' Aid, Benton.
- 25 Methodist Ladies' Aid, Benton.
- 25 Christian Ladies' Aid, Benton.
- 45 Baptist Ladies' Aid Society, Ewing.
- 1 Milliner, Ewing.
- 15 Franklin County Woman's Columbian Club. President, Mrs. O. M. Browning, Benton; secretary, Mrs. W. S. Cantrell, Benton.

Benton, Franklin county, is the place where Mrs. Mary Logan began her married life. The home first occupied by her and her distinguished husband is still standing, and many of their first pieces of furniture are in possession of the ladies of Benton, who cherish them highly.

FULTON COUNTY.

- 218 Number of Women in Public Schools.
- 96 *Number of Men in Public Schools.
- \$30.38 Average Wages to Women in Public Schools.
- \$48.83 *Average Wages to Men in Public Schools.

- 3 Free Kindergarten, Canton.
- 5 Music teachers, Canton.
- 10 Physical Culture Class, Canton.
- 2 Clerks Board of Education, Ipava.
- 41 Eastern Star. *Auxiliary to Masonic Lodge, Astoria.
- 36 Eastern Star. *Auxiliary to Masonic Lodge, Vermont.
- 60 Rebekah Lodge. *Auxiliary to I. O. O. F., Vermont.
- 18 King's Daughters, Vermont.
- 25 Relief Committee, Cuba.
- 20 Eastern Star. *Auxiliary to Masonic Order, Cuba.
- 30 Daughters of Rebekah. *Auxiliary to I. O. O. F., Cuba.
- 25 Public Library, organized by the women of Cuba.
- 5 Wilsie Home for the Poor, Canton.
- 30 Home Missionary Circle, Canton.
- 1 Lawyer, Canton.
- 2 Physicians, Canton.
- 1 Pharmacist, Canton.
- 36 *Christian Endeavorers, Astoria.
- 54 *Epworth Leagues, Astoria.
- 16 Ladies' Aid Society, Christian Church, Astoria.
- 14 Ladies' Aid Society, Methodist, Astoria.
- 18 King's Daughters, two circles, Astoria.
- 19 Woman's Foreign Missions, Methodist, Astoria.
- 13 Woman's Foreign Missions, Christian, Astoria.
- 40 Woman's Foreign Missions, Congregational, Farmington.
- 10 Young Ladies' Missions, Congregational, Farmington.
- 12 Mission Band, Congregational, Farmington.
- 22 Home Mission and Congregational Church Aid, Farmington.
- 45 Woman's Foreign Missions, Presbyterian, Farmington.
- 20 Addie Ramsey's Band, Presbyterian, Farmington.
- 20 Children's Band, Presbyterian, Farmington.
- 20 Baptist Aid Society, Farmington.
- 20 Episcopal Guild, Farmington.
- 21 M. E. Aid Society, Farmington.
- 21 *Epworth League, Farmington.

GALLATIN COUNTY.

- 31 Number of Women in Public Schools.
- 48 *Number of Men in Public Schools.
- \$36.01 Average Wages to Women in Public Schools.
- \$37.56 *Average Wages to Men in Public Schools.
- 80 Eastern Star. *Auxiliary to Masonic Order, Shawneetown.
- 40 Daughters of Rebekah. *Auxiliary to I. O. O. F.

- 3 Clerks.
- 6 Farmers.
- 1 Pharmacist, Miss Mary Hall, Omaha.
- 1 Dentist.
- 53 W. C. T. U.

GREENE COUNTY.

- 78 Number of Women in Public Schools.
 - 47 *Number of Men in Public Schools.
 - §37.98 Average Wages to Women in Public Schools.
 - §57.93 *Average Wages to Men in Public Schools.
 - 133 Woman's Christian Temperance Union.
 - 30 Canning Factory, Carrollton.
 - 16 Cigar Factory, Carrollton.
 - 25 Chair Factory, Whitehall.
 - 30 Canning Factory, Kane.
 - 2 Postmistresses.
 - 12 Stenographers.
 - 2 Typewriters.
 - 2 Merchants.
 - 11 Clerks.
 - 13 Music teachers.
 - 8 Artists.
 - 6 Professional nurses.
 - 3 Tailoresses.
 - 2 Bookkeepers.
 - 2 Editor's assistant.
 - 1 Typesetter.
 - 53 Dressmaker.
 - 19 Milliners.
- The number of church societies is here given, but could not obtain the number of members in each:
- Church Guilds, seven.
 - King's Daughter's Circles, two.
 - Christian Endeavor Societies, four.
 - Aid Societies, five.
 - Home and Foreign Missionary Societies, nineteen.
 - Altar Societies, two.

GRUNDY COUNTY.

- 149 Number of Women in Public Schools.
- 33 *Number of Men in Public Schools.
- §32.78 Average Wages to Women in Public Schools.
- §53.50 *Average Wages to Men in Public Schools.

- 28 Young Woman's Christian Endeavor, Morris.
 40 Ladies' Auxiliary to Woman's Home Missions and Woman's Board of Missions of Interior, Morris.
 50 Ladies' Aid Society, First Congregational Church. Object—Furnishing church edifice, Morris.
 25 Ladies' Memorial Association, Congregational Church, Wau-pensee. Object—Church improvement.
 33 Woman's Auxiliary Board of Foreign Missions of the West, Morris.
 28 Ladies' Aid Society, Morris.
 Home and Foreign Missionary Society, Baptist, Gardner.
 16 Ladies' Aid Society, Baptist, Gardner.
 78 Woman's Relief Corps.
 160 Woman's Christian Temperance Union.

HAMILTON COUNTY.

- 30 Number of Women in Public Schools.
 76 *Number of Men in Public Schools.
 \$28.76 Average Wages to Women in Public Schools.
 \$32.88 *Average Wages to Men in Public Schools.
 2 Catholic Private School, McLeansboro.
 14 Episcopal Ladies' Guild, McLeansboro.
 14 Episcopal Home and Foreign Missions, McLeansboro.
 25 Home and Foreign Missionary Society, Baptist, McLeansboro.
 25 Aid Society, Baptist, McLeansboro.
 12 Methodist Foreign Missionary Society, McLeansboro.
 30 Methodist Aid Society, McLeansboro.
 36 *Epworth League, McLeansboro.
 30 Christian Church Board of Missions, McLeansboro.
 25 Christian Church Dorcas Society, McLeansboro.
 18 *Christian Endeavor, McLeansboro.
 15 Cumberland Presbyterian Aid Society, McLeansboro.
 30 Eastern Star. *Auxiliary to Masonic order, McLeansboro.
 12 Band of Hope, McLeansboro.
 17 Woman's Relief Corps.
 15 Woman's Christian Temperance Union.

HANCOCK COUNTY.

- 247 Number of Women in Public Schools.
 93 *Number of Men in Public Schools.
 \$33.71 Average Wages to Women in Public Schools.
 \$44.05 *Average Wages to Men in Public Schools.
 3 *Carthage College, Carthage.

- 3 Private teachers.
- 20 Woman's Home and Foreign Missions, Presbyterian, Carthage.
- 21 Dew Drop Mission Band, Presbyterian, Carthage.
- 17 King's Daughters.
- 38 *Christian Endeavorers.
- 166 Woman's Relief Corps, County.
- 160 W. C. T. U.
- 1 Physician, Theodosia Parker, Warsaw.

HARDIN COUNTY.

- 10 Number of Women in Public Schools.
- 25 *Number of Men in Public Schools.
- \$32.69 Average Wages to Women in Public Schools.
- \$40.39 *Average Wages to Men in Public Schools.
- 15 Woman's Christian Temperance Union.

HENDERSON COUNTY.

- 50 Number of Women in Public Schools.
- 29 *Number of Men in Public Schools.
- \$32.44 Average Wages to Women in Public Schools.
- \$43.23 *Average Wages to Men in Public Schools.
- 21 Public Library, organized by the ladies of Oquaka.
- 20 Literary Society, Oquaka.
- 50 Our Young People, Oquaka.
- 2 Farmers, county.
- 4 Printers, Oquaka.
- 62 Eastern Star. *Auxiliary to Masonic Order.
- 13 Daughters of Rebekah. *Auxiliary to I. O. O. F.
- 102 Woman's Christian Temperance Union.
- 103 *Epworth League.
- 200 *Christian Endeavorers.

HENRY COUNTY.

- 264 Number of Women in Public Schools.
- 57 *Number of Men in Public Schools.
- \$31.17 Average Wages to Women in Public Schools.
- \$54.84 *Average Wages to Men in Public Schools.
- Music teachers.
- Artists.
- Clerks.
- Typewriters.
- 19 Writers and contributors to magazines.

- 78 Women employed in Tube Works, Kewanee.
 8 Women employed in Perkins Manufacturing Co., Kewanee.
 3 Ministers in county.
 25 Farmers in county.
 1 Dentist, Kewanee.
 2 Physicians. C. L. Emerson, Geneseo; Emma F. Wells, Galva.
 2 Pharmacists. Laura A. Resse, Colono; Mrs. Hanson, Galva.
 3 Taxidermists.
 199 Woman's Christian Temperance Union.
 51 Woman's Relief Corps.
 250 *Christian Endeavor, 14 societies in county.
 150 *Epworth League, 6 societies in county.
 50 King's Daughters, 4 societies in county.
 252 Missionary Societies, 10 societies in county.
 125 Dorcas Societies, 6 societies in county.
 47 Daughters of Rebekah. *Auxiliary to I. O. O. F., 3 lodges.
 21 Swedish Orphan Home.
 300 Young People's Baptist Unions, 10 in county.
 Nellie A. Bolles, printer, Orion.

IROQUOIS COUNTY.

- 272 Number of Women in Public Schools.
 93 *Number of Men in Public Schools.
 §34.56 Average Wages to Women in Public Schools.
 §50.61 *Average Wages to Men in Public Schools.
 224 Woman's Christian Temperance Union, county.
 102 Woman's Relief Corps.
 2 Physicians. Lou Hackett, Ash Grove; Charlotte E. Wright, Gilman.
 This county was named for an Indian girl, Watseka, who is mentioned in the early history of the country, for her devotion to her people.

JACKSON COUNTY.

- 79 Number of Women in Public Schools.
 84 *Number of Men in Public Schools.
 §34.17 Average Wages to Women in Public Schools.
 §44.06 Average Wages to Men in Public Schools.
 97 Woman's Christian Temperance Union.
 14 *Auxiliary to Brotherhood Locomotive Engineers. Object—To assist families of deceased members, Murphysboro.
 68 Woman's Suffrage Association, Carbondale. Money on hand to build a home, to be completed July, 1893.

- 64 Ladies' Library Association. Number of books, 2,200. Hold five shares in building and loan association; \$400 in bank, preparatory to building a home, Carbondale.
Ladies' Reading Room. Attendance during year, 5,085. Carbondale.
- 21 Ladies' Chautauqua Circle, Carbondale.
- 20 Ladies' Reading Club, Murphysboro.
- 15 Ladies' Matinee Musical, Murphysboro.
- 182 Missionary and Aid Society, Methodist Church. Five auxiliaries in county.
- 170 Missionary and Aid Society, Baptist. Four auxiliaries in county.
- 182 Missionary and Aid Society, Christian Church.
- 170 Missionary and Aid Society, Presbyterian Church. Five auxiliaries.

JASPER COUNTY.

- 82 Number of Women in Public Schools.
- 67 *Number of Men in Public Schools.
- §24.59 Average Wages to Women in Public Schools.
- §34.69 *Average Wages to Men in Public Schools.
- 5 St. Joseph's Parochial School, St. Marie.
- 4 St. Joseph's Parochial School, Newton.
- 10 Music teachers, Newton.
- 1 Physician. Mrs. Downes, Newton.
- 50 Woman's Christian Temperance Union and Y's, Newton.
- 20 Methodist Ladies' Missionary Society, Newton.
- 30 Baptist Aid Society, Newton.
- 15 Presbyterian Guild, Newton.
- 20 First Christian Aid Society, Newton.
- 30 Central Christian Circle, Newton.

JEFFERSON COUNTY.

- 64 Number of Women in Public Schools.
- 69 *Number of Men in Public Schools.
- §26.50 Average Wages to Women in Public Schools.
- §32.19 *Average Wages to Men in Public Schools.
- 151 Woman's Christian Temperance Union.
- 1 Physician. Florence Mannion, Mt. Vernon.

JERSEY COUNTY.

- 65 Number of Women in Public Schools.
 29 *Number of Men in Public Schools.
 \$34.21 Average Wages to Women in Public Schools.
 \$51.67 *Average Wages to Men in Public Schools.
 4 Private school teachers, Jerseyville.
 11 Chautauqua Club, Jerseyville.
 5 Feleipa Club, Jerseyville.
 20 Shakespeare Club, Jerseyville.
 45 Methodist Foreign Missionary Society, Jerseyville.
 25 Ladies' Aid Society, Jerseyville.
 20 "Conquerors," little girls, Jerseyville.
 137 Woman's Christian Temperance Union. \$100 towards Woman's Temple.
 48 Woman's Foreign Mission, Baptist, Jerseyville.
 41 Ladies' (Baptist) Society, Jerseyville.
 33 Martha Sewing Society, Jerseyville.
 39 Episcopal Sewing Society, Jerseyville.
 23 Benevolent Society, Elsay.
 15 Reformatory Club, Elsay.
 38 Presbyterian Church built and sustained by woman's efforts. Sewing Society.
 20 Missionary Society, Presbyterian Church, Jerseyville.
 35 German Evangelical Lutheran Ladies' Society, Jerseyville.
 12 German Evangelical Lutheran Sewing Society, Jerseyville. Sends clothing to Orphan's home.
 20 Sewing Circle, Grafton.
 34 King's Daughters, Jerseyville.
 18 King's Daughters, Grafton.
 The efforts of Jersey County King's Daughters are toward the building of a home for the sick.
 29 Ladies' Aid Society, Fidelity.
 20 Ladies' Aid Society, Baptist, Delhi.
 73 Jersey County Woman's Columbian Club and auxiliaries.

NUMBER OF WOMEN FARMERS.

- 10 Mrs. Vahle, manages 280 acres.
 Mrs. Kaupe, manages 200 acres.
 Mrs. Wesner, manages 240 acres.
 Mrs. Tollman, manages 280 acres.
 Mrs. Fleming, manages 230 acres.
 Mrs. Powers, manages 340 acres.
 Mrs. L. V. S. Ames, manages 700 acres.
 Mrs. Maloney, manages (unknown) acres.
 Mrs. Kraus, manages (unknown) acres.
 Miss Anna McAdams, manages 300 acres.

JO DAVIESS COUNTY.

- 180 Number of Women in Public Schools.
 45 *Number of Men in Public Schools.
 \$31.33 Average Wages to Women in Public Schools.
 \$45.07 *Average Wages to Men in Public Schools.
- 1 Kindergarten, Warren.
 128 Woman's Christian Temperance Union.
 25 King's Daughter's, Galena.
 25 Young Ladies' Mission Circle. First Presby. Church, Galena.
 60 Ladies' Auxiliary. Aim—Improvement of Grant Park, Galena.
 20 Medley Literary Club, Galena.
 25 Ladies' Literary Club, Galena.
 12 Magazine Club, Galena.
 25 Woman's Missionary Society, First Presbyter'n Church, Galena
 50 Ladies' Union Cemetery Association. Aim—To buy and improve a cemetery, Stockton.
 25 Ladies' Aid Society, Methodist, Stockton.
 20 Ladies' Aid Society, Presbyterian, Stockton.
 50 Friendship Club. To relieve distress and help the poor, East Dubuque.
 30 Ladies' Aid Society, East Dubuque.
 40 Banner Club. Charitable.
 19 Ladies' Aid Society, Scales Mound.
 30 Ladies' Foreign Missionary Society, Scales Mound.
 20 Ladies' Aid Society, Methodist, Apple River.
 71 Ladies' Aid Society, Methodist, Hanover.
 22 Columbian Exposition Club, Hanover.
 40 Ladies' Missionary Society, Presbyterian, Hanover.
 18 Ladies' Missionary Society, United Presbyterian, Hanover.
 40 Ladies of John O. Duer Circle, Hanover.
 100 Woman's Aid Society, M. E. Church, Warren.
 15 Ladies of the Grand Army of the Republic, Warren.
 13 Women's Foreign and Home Missions, Presbyterian, Warren.
 30 Foreign Missions M. E. Church, Warren.
 1 Artist. Miss Adelia Carr, Warren.
 1 Funeral Director and Embalmer. Mrs. H. R. Lovin, Warren.
 10 Stockton Woolen Mills.
 Hanover Woolen Mills.
 22 Galena Shoe Factory.
 23 Girls working in Dubuque factories, but living in East Dubuque.
 55 Knitting Factory, Hanover.

JOHNSON COUNTY.

- 24 Number of Women in Public Schools.
- 60 *Number of Men in Public Schools.
- §30.20 Average Wages to Women in Public Schools.
- §38.32 *Average Wages to Men in Public Schools.
 - 1 Kindergarten, Vienna.
 - 10 Woman's Foreign Missionary Society, Vienna.
 - 10 Rebekah Lodge. *Auxiliary to I. O. O. F., Belknap.
 - 12 Rebekah Lodge. *Auxiliary to I. O. O. F., New Burnside.
 - 10 Rebekah Lodge. *Auxiliary to I. O. O. F., Vienna.
 - 15 Eastern Star. *Auxiliary to Masonic order, Vienna.
 - 12 *Epworth League, Vienna.
 - 20 *Christian Endeavorers, Vienna.
 - 22 Woman's Christian Temperance Union. A special effort towards the abolishing of cigarette smoking.

KANE COUNTY.

- 317 Number of Women in Public Schools.
- 36 *Number of Men in Public Schools.
- §38.72 Average Wages to Women in Public Schools.
- §80.88 *Average Wages to Men in Public Schools.
 - 4 Kindergarten, Elgin.
 - 12 Jennings' Seminary, Aurora. One matron.
 - 8 German Catholic Parochial, Elgin.
 - 4 French Catholic Parochial, Elgin.
 - 3 School of Shorthand and Typewriting, Elgin.
 - 3 Elgin Academy, Elgin.
 - 5 St. Mary's Academy, Elgin.
 - 1 German Lutheran, Elgin.
 - 11 Physicians. Amanda E. Fallam, Lydia LaBaume, Priscilla G. Myers, Catherine B. Slater, Charlotte F. Stringer, Mary Knight, Aurora. Carrie Lovell, Angela A. Platt, Susan K. Whitford, Sarah A. Marshall, Elgin; Julia C. Blackman, Geneva.
 - 187 Woman's Relief Corps.
 - 489 Woman's Christian Temperance Union.
 - 22 Willard Circle, young girls, Flower Mission.
 - 20 Woman's Christian Association, Aurora. For the relief of the poor.
 - 25 Young Girls Sewing Class, Aurora.
 - Aurora City Hospital, is governed as follows:
 - 5 Women trustees.
 - 1 Woman physician.
 - 3 Women nurses.
 - 4 Women employes.

- 35 Charity Council, Aurora.
 2 Inventors. Miss Lunn, corsets; Miss Moran, car coupler.
 6 Artists.
 1 Boot and shoe store.
 4 Carpet weavers.
 58 Dressmakers.
 2 Grocers.
 2 Hair dressers.
 1 Ladies' fur goods.
 1 Laundry.
 30 Nurses.
 12 Milliners.
 13 Music teachers.
 2 Stenographers.
 1 Taxidermist.
 2 Bakers.
 1 Restaurant.
 Coffee Club.
 North End Benevolent Society.
- 40 Elgin Woman's Club has established and maintained a public hospital in Elgin known as the "Sherman Hospital," where 211 patients have been cared for, and for which they have raised the sum of \$38,831.35. Have published the "Elgin Woman's Cook Book."
- 1 Miss La Baron is editor of the Every Saturday.
 Miss Minnie M. George has written "A Help to Busy Work"
- 40 Lend a Hand League. An organization of domestics, whose work is study, visiting in sickness, and to help each other.
- 80 Woman's Club of Aurora, has done for the past year, much good in clothing truant children. Number of children of school age clothed from October, 1891, to January, 1893, 107; families represented, 80; other younger children clothed, 30.
- 40 St. Mary Aid Society, Aurora.
 30 St. Nicholas German Catholic, Aurora.
 40 Materniti Aid Society, French Catholic, Aurora.
 Many churches have not responded to inquiries.
- 74 Shirt factory, Elgin.
 200 Shoe factory, Elgin.
- 1250 Elgin National Watch Company, Elgin.
 61 Illinois Condensing Company, Elgin.
 42 Elgin Condensed Milk Company, Elgin.
 1 Watch Spring Company, Elgin.
 1 Cotton Batting Company, Elgin.
- 40 Elgin Corset Company. No men employed. All repairs on machines during the past four years have been made by Miss Shafer.

- 125 Elgin Packing Company, during the season, August, September and October.
- 14 Gum factory.
- 8 Pritchard Carriage Works, Aurora.
- 550 Corset factory.
- 250 Cotton factory.
- 26 Silver Plate factory.
- 25 Box factory.
- 4 Bakery.
- 3 Wilcox Manufacturing Company.
- 58 Clerks.
- 18 Bookkeepers.
- 19 Typewriters and Stenographers.
- 53 Dressmakers.
- 19 Milliners.
- 9 Typesetters.
- 17 Laundry work.

KANKAKEE COUNTY.

- 209 Number of Women in Public Schools.
- 55 *Number of Men in Public Schools.
- §31.24 Average Wages to Women in Public Schools.
- §47.71 *Average Wages to Men in Public Schools.
 - 1 Kindergarten, Kankakee.
 - 13 St. Joseph's Seminary, Kankakee.
 - 3 German Catholic School, Kankakee.
 - 14 French Catholic School, Kankakee.
 - 2 Private teachers.
 - 1 Town treasurer. Eighteen year's service.
 - 3 School directors.
- 125 *Illinois Eastern Insane Hospital.
 - 3 Trained nurses, Kankakee.
 - 3 Physicians.
 - 1 Pharmacist.
- 98 Woman's Relief Corps.
- 135 Woman's Christian Temperance Union.
Kankakee County Woman's Columbian Club. Mrs. R. S. Dewey, President; Mrs. G. F. Lovell, secretary, Kankakee.

KENDALL COUNTY.

- 91 Number of Women in Public Schools.
- 28 *Number of Men in Public Schools.
- §34.35 Average Wages of Women in Public Schools.
- §61.85 *Average Wages of Men in Public Schools.

- 1 Private teacher.
- 15 Society to Aid Chicago Babies, Plano.
- 10 Flower Mission, Congregational Church, Plano.
- 15 Woman's Home and Foreign Missions, Baptist, Plano.
- 57 Woman's Home and Foreign Missions, M. E. Church, Plano.
- 25 Woman's Aid Society, M. E. Church, Plano.
- 5 Woman's Home Mission, Latter Day Saints.
- 10 Ladies' Aid, Congregational Church.
- 65 Woman's Relief Corps.
- 192 Woman's Christian Temperance Union.
- Kendall County Woman's Columbian Club, Mrs. D. J. Jenks,
president; Mrs. H. Lea, secretary, Plano.
- 14 Music teachers.
 - 1 Artist, averages \$800 per year.
 - 2 Literary work (on Chicago papers) \$2,000 per year.
- 29 Dressmakers.
- 18 Seamstresses.
- 18 Clerks.
 - 1 Telegraph operator.
 - 2 Carpet weavers.
- 262 Domestic.
 - 1 Art embroidery.
 - 6 Art teachers.
 - 15 Boarding house.
 - 3 Fancy work.
 - 9 Milliners.
 - 2 Bank accountants.
 - 4 Typewriters.
 - 22 Nurses.
 - 28 Laundresses.
 - 3 Canvassing.
 - 1 Postmistress.
 - 1 Inventor and patentee.
 - 4 Crocheting and knitting.
- 383 *Total.*

KNOX COUNTY.

- 54 *Number of Men in Public Schools.
- 258 Number of Women in Public Schools.
- \$52.96 *Average Wages to Men in Public Schools.
- \$37.74 Average Wages to Women in Public Schools.
- 12 St. Mary Episcopal School, Dr. C. W. Leffingwell, founder,
Knoxville. Employ twelve domestics, women.
- 2 *St. Albans' School, for boys, Knoxville.

- 4 Normal Kindergarten, Galesburg.
 8 Knox College and Seminary, Galesburg.
 12 St. Francis Xavier's Sisters of Mercy, Galesburg.
 5 Knox Conservatory Music, Galesburg.
 3 *Hedding College, Abingdon.
 3 St. Joseph's Academy, Galesburg.
 4 *Lombard University, Galesburg.
 1 Kindergarten, Abingdon.
 25 Dorcas Society. To assist the poor; organized twenty-seven years ago, Galesburg.
 24 Auxiliary to Brotherhood Locomotive Engineers, county.
 25 Hawthorne Literary Club, Galesburg.
 15 Fortnightly Literary Club, Galesburg.
 25 Euterpean Musicale, Galesburg.
 30 Free Kindergarten Association. Two teachers. Galesburg.
 2 Industrial School, Galesburg.
 2 Physicians. Elmira Hertz, Dr. Stucky, Galesburg.
 40 Woman's Relief Corps, county.
 194 Woman's Christian Temperance Union, county.
 30 Ladies' Social Circle, Universalist Church, Galesburg.
 150 Ladies' Social Union, M. E. Church, Galesburg.
 85 Young Ladies' Social and Benevolent, Galesburg.
 Presbyterian Social and Religious, Galesburg.
 40 Home and Foreign Missions, Congregational Church, Galesburg.
 37 Ladies' Aid and Benevolent Society, Cong. Church, Galesburg.
 Young Ladies' Home and Foreign Missions, Congregational Church, Galesburg.
 25 Young Ladies Literary Society, Galesburg.
 9 Mission Aid Society. Supports a large school in Galesburg.
 60 Baptist Ladies' Aid, Galesburg.
 40 Old First Church Benevolent Society, Galesburg.
 85 Old First Church Missionary Society, Galesburg.
 35 Young Ladies' Missionary Society, Old First Church, Galesburg.
 Rebekah Society.
 Degree of Honor.
 Eastern Star.
 Pythian Sisters.
 L. A. B. R.

Knox county was the home of the lamented Mary Allen West, who was the first white child born in the county, and her fame is widespread, and the reward women would wish her, would be "Well done, good and faithful servant."

The author of the well known lines, dear to childhood,

"Little drops of water,
 Little grains of sand,"

is a resident of Knox. Copies of Mary Allen West's writings will be placed in the Woman's Library in the Illinois building.

LAKE COUNTY.

- 132 Number of Women in Public Schools.
 33 *Number of Men in Public Schools.
 \$36.10 Average Wages to Women in Public Schools.
 \$58.48 *Average Wages to Men in Public Schools.
 2 Kindergarten, Lake Forest.
 Kindergarten, Lake View.
 1 Physician, Helen M. Lynch, Highland Park.
 2 Pharmacists. Mrs. A. A. Cummings, Highland Park; Eliza J. Wright, Waukegan.
 66 Woman's Relief Corps.
 96 Woman's Christian Temperance Union.
 24 Private School teachers in thirteen schools.
 2 *Lake County Hospital, organized 1892.
 5 *County House, to care for county poor.
 Lake County Woman's Columbian Club. Mrs. J. M. G. Carter, president; Miss Minnie Besley, secretary, Waukegan.

LA SALLE COUNTY.

- 312 Number of Women in Public Schools.
 85 *Number of Men in Public Schools.
 \$38.53 Average Wages to Women in Public Schools.
 \$73.05 *Average Wages to Men in Public Schools.
 15 St. Xavier's School, Ottawa.
 22 Industrial School, Ottawa.
 38 Isabella Study Club, Ottawa.
 10 Friends in Council, Ottawa.
 24 Monday Literary Club, Ottawa.
 24 Shakespeare Club, Ottawa.
 40 Woman's Christian Working Association, Ottawa.
 65 Woman's Foreign Missionary Society, Congregational Church, Ottawa.
 50 Woman's Foreign Missionary Society, M. E. Church, Ottawa.
 50 Woman's Foreign Missionary Society, First Baptist, Ottawa.
 30 Woman's Foreign Missionary Society, First Presbyt'n, Ottawa.
 50 Ladies' Aid Society, Episcopal, Ottawa.
 150 Ladies' Aid Society, M. E. Church, Ottawa.
 45 Relief Association, Ottawa.
 72 *Auxiliary to Cemetery Association, Ottawa.
 30 Amateur Musical Club, Ottawa.
 5 St. Vincent's Academy, LaSalle.
 3 St. Hyacinth's School, LaSalle.
 4 St. Joseph's Parochial School, LaSalle.

- 6 Franciscan Polish School, LaSalle.
 10 St. Mary's Hospital, LaSalle.
 16 Home and Foreign Missions, Congregational Church, LaSalle.
 20 Home and Foreign Missions, M. E. Church, LaSalle.
 30 Home and Foreign Missions, Baptist, LaSalle.
 20 Home and Foreign Missions, Lutheran, LaSalle.
 16 Congregational Aid Society, LaSalle.
 30 Baptist Aid Society, LaSalle.
 50 St. Vincent de Paul Society, LaSalle.
 75 St. Patrick's Temperance Society, LaSalle.
 25 Foreign Missionary Society, Congregational Church, Marseilles.
 21 Home Missionary Society, Congregational Church, Marseilles.
 20 Methodist Ladies' Aid Society, Mendota
 12 Baptist Ladies' Aid Society, Mendota.
 30 Woman's Foreign Missions, First Baptist, Mendota.
 30 Woman's Foreign Missions, Presbyterian, Mendota.
 19 King's Daughters, Mendota.
 20 Ladies' Four Mile Cemetery Association. To care for and
 improve cemetery, Mendota.
 18 Friends in Council, Mendota.
 130 Ladies' Library Association, Streator.
 20 Klio Club. Study of history, Streator.
 25 Eranata Art Club, Streator.
 25 Ladies' Missionary Society, Christian Church, Streator.
 75 Daughters of Rebekah. *Auxiliary to I. O. O. F., Streator.
 6 Auxiliary to Board of Missions, Earlville.
 25 Ladies' Aid Society, Methodist, Earlville.
 40 Ladies' Aid Society, Presbyterian, Earlville.
 20 Busy Bees Society, Baptist, Earlville.
 30 Tabor German Lutheran Aid Society, Earlville.
 20 Young Ladies' Working Band, M. E. Church, Earlville.
 38 Ladies' Social Circle, Universalist, Earlville.
 2 St. Joseph's Academy, Peru.
 8 St. Anna's Hospital, Peru.
 25 Ladies' Aid Society, Freedom.
 50 Auxiliary to Woman's Board of Missions, Granville.
 40 Woman's Home Missions, Granville.
 2 *Franciscan Parochial School, Troy Grove.
 220 Woman's Relief Corps, County.
 304 Woman's Christian Temperance Union, County.
 1 Dentist. Mrs. Kate C. Moody, Mendota.
 1 Lawyer. Mrs. John H. Shay, Streator.
 Minister. Mrs. Elliot, United Brethren, Streator.
 4 Physicians. Jessie Fremont Bulkley, Streator; Mrs. Francis
 O. Day, Charity A. Sanders, Ottawa; Jussamaid Shaid, Peru.

- 2 Pharmacists. Jennie Robbins, Streator; Bridget E. Shausson, Ransom.
 LaSalle County Columbian Club. Mrs. J. Catlin, president; Mrs. E. C. Swift, secretary, Ottawa.
- 15 Fiske & Been, vest and pants makers, Ottawa.
- 100 Pantaloons and overalls, Meyer Stufel Manufactory, Ottawa.
- 30 Dressmaking establishment, H. H. Hull & Co., Ottawa.
- 2 Cigar Factory, M. Mitchell, Ottawa.
- 15 Cigar Factory, A. Herr & Co., Ottawa.
- 30 La Bartre Glass Works, Ottawa. Cleansing, labeling and papering lamp chimneys.
- 25 Western Clock Manufacturing Co., Peru.
- 33 Knitting mills, Peru.
- 21 Rosene Manufacturing Co. Tailor made pants, Streator.
- 107 Stauber Manufacturing Co. Tailor made pants, Streator.

LAWRENCE COUNTY.

- 62 Number of Women in Public Schools
- 51 *Number of Men in Public Schools.
- §27.49 Average Wages to Women in Public Schools.
- §35.01 *Average Wages to Men in Public Schools.
- 30 Woman's Relief Corps.
- 33 Woman's Christian Temperance Union.
- 2 Private teachers, Catholic, St. Francisville.
- 25 M. E. Aid Society, Lawrenceville.
- 25 Christian Church Aid Society, Lawrenceville.
- 15 Christian Church Aid Society, Bridgeport.
- 15 Presbyterian Aid Society, Bridgeport.
- 95 Farmers.
- Woman's Columbian Club. Mrs. C. J. Borden, president; Miss Lizzie Dickerson, secretary, Lawrenceville.

LEE COUNTY.

- 196 Number of Women in Public Schools.
- 70 *Number of Men in Public Schools.
- §32.27 Average Wages to Women in Public Schools.
- §51.67 *Average Wages to Men in Public Schools.
- 50 Woman's Relief Corps.
- 151 Woman's Christian Temperance Union.
- 1 Physician. Harriet E. Garrison, Dixon.
- 1 Kindergarten. S. M. Edmunds, Dixon.
- 30 Episcopal Church Woman's Guild, Dixon. Aim—Mission work; organized, 1854.

- 20 St. Agnes' Guild. Aim—Care of church; organized 1884.
 15 St. Mary Guild. Aim—Flower mission, etc.; organized 1886.
 50 Presbyterian Church, Dixon.
 50 Home Mission Society. Aim—Missions.
 40 Candle Lighters. Aim—Home church.
 30 King's Daughters. Aim—Flower missions.
 30 Ladies' Aid Society. Care of poor,
 70 Mission Sunday School. Frontier missions.
 32 Methodist Church Foreign Missionary Society, Dixon. Mis-
 sions; 1866.
 30 Woman's Foreign Missionary Society. Missions; 1889.
 30 Aid Society. Aim—Care of poor; 1889.
 18 Presbyterian Ladies' Aid Society, Franklin Grove.
 18 Foreign Missionary Society.
 30 M. E. Church, Ladies' Aid Society, Franklin Grove.
 30 Lutheran Woman's Home and Foreign Missionary Society,
 Dixon; 1886.
 13 Young People's Society. 1889.
 20 *Children's Band. 1890.
 29 Ladies' Aid Society.
 12 Woman's Foreign Missionary Society, Methodist Church,
 Ashton; organized 1857.
 50 Ladies' Aid Society, Congregational, Amboy; organized 1857.
 15 St. Thomas' Guild, Episcopal, Amboy; organized 1877.
 35 Ladies' Aid Society, Methodist, Amboy; organized 1875.
 20 Woman's Home Missionary Society, Baptist, Amboy; 1857.
 20 Woman's Foreign Missionary Society, Baptist, Amboy; 1857.
 30 Ladies' Aid Society, Baptist, Dixon; 1850.
 35 Missionary Society, Dixon; 1850.
 23 Zion Missionary Society, Lutheran, Nelson; 1889.
 15 St. James Missionary Society, Nachusa; 1889.
 12 Nachusa Missionary Society, Nachusa; 1889.
 30 *Children's Missionary Society, Nelson; 1890.
 . These Societies build hospitals, homes, orphanages, or aid in
 so doing. Collecting from \$50 to \$300 each year for above
 objects, and general mission work.
 26 *Northern Illinois Normal School, Dixon.
 40 *Dixon University, Dixon.
 6 *Dixon School of Art, Music and Education, Dixon.
 125 *Anglo-Swiss Condensed Milk Company. Employs 40 per
 cent. women.
 325 *Riverside Shoe factory employs 4 per cent women.
 250 *Fargo Shoe factory employs 4 per cent women.
 150 Woman's Christian Temperance Union, county.
 50 Woman's Relief Corps.

LIVINGSTON COUNTY.

- 301 Number of Women in Public Schools.
 72 *Number of Men in Public Schools.
 \$33.44 Average Wages to Women in Public Schools.
 \$48.45 *Average Wages to Men in Public Schools.
 1 Kindergarten teacher, Pontiac.
 1 Convent. "Sisters Providence," Chatsworth.
 45 Women's Foreign Missionary Societies, Dwight.
 12 Women's Home and Foreign Missionary Societies, Ervington.
 34 Ladies' Aid Society, Episcopal, Ervington.
 125 Ladies' Aid Society, M. E. Church, Forrest.
 16 Missionary Society, M. E. Church, Forrest.
 84 Social Aid Society, M. E. Church, Forrest.
 12 Missionary Society, Congregational, Forrest.
 35 Ladies' Guild, Fairbury.
 34 Missionary, M. E. Church, Fairbury.
 125 Methodist Ladies' Aid, Fairbury.
 40 Home and Missionary Society, Baptist, Fairbury.
 20 Home and Missionary Society, Presbyterian, Fairbury.
 15 Good Templars, Fairbury.
 2 Trained nurses.
 2 Taxidermists.
 2 Pharmacists.
 322 Woman's Christian Temperance Union.
 58 Woman's Relief Corps.
 2 Temperance lecturers. Mrs. Brumbach, Odell; Mrs. Nettie Hobbs, Pontiac.
 1 Inventor. Patent on sad irons.
 1 Insurance agent. Estelle Dye, Pontiac.
 40 Woman's Missionary Society, Saunemin.
 Woman's Missionary, M. E. Church, Wing.
 Livingston County Woman's Columbian Club. Mrs. Pense president; Mrs. John Virgin, secretary, Fairbury.

LOGAN COUNTY.

- 115 Number of Women in Public Schools.
 53 *Number of Men in Public Schools.
 \$41.87 Average Wages to Women in Public Schools
 \$52.09 *Average Wages to Men in Public Schools.
 5 *Lincoln University.
 Central Art Union.
 119 Daughters of Rebekah. *Auxiliary to I. O. O. F.
 17 Directors, 4 officers. Odd Fellows' Orphans' Home, built by the Daughters Rebekah. *Auxiliary to I. O. O. F.
 1 Pharmacist. Catherine E. Fowler, Lincoln.

- 2 Physicians. Katherine E. Miller, Selina Miller, Lincoln.
 62 Woman's Relief Corps.
 169 Woman's Christian Temperance Union.
 Logan County Woman's Columbian Club. Mrs. John Lutz,
 president: Mrs. R. W. Wilson, secretary, Lincoln.

MACON COUNTY.

- 155 Number of Women in Public Schools.
 76 *Number of Men in Public Schools.
 \$42.93 Average Wages to Women in Public Schools.
 \$58.29 *Average Wages to Men in Public Schools.
 5 Directors. Anna B. Milliken Home for Aged Women and
 Young Girls, named for the donator.
 6 St. Mary's Hospital, Decatur.
 2 Physicians. Naomi Collins, Niantic; Ellen Taft Grimes,
 Decatur.
 448 Woman's Christian Temperance Union.
 100 Woman's Relief Corps.
 12 St. Francis Hospital. Trained nurses.
 15 St. Theresa's Academy. Nuns.
 2 Physicians, Decatur.
 1 Oculist, Decatur.
 15 Professional musicians, Decatur.
 60 Stenographers and typewriters, Decatur.
 84 Bookkeepers and abstract offices, Decatur.
 70 Clerks in stores, Decatur.
 30 Milliners and assistants, Decatur.
 40 Dressmakers in county.
 5 Assistants in physicians and dentist offices, Decatur.
 20 Book binders.
 32 In Woman's Exchange.
 5 Compositors.
 6 Telephone offices, etc.
 2 Photographers.
 35 Laundresses.
 42 In Hotels.
 \$00 Domestic (approximate.)
 160 Race Manufacturing Co.
 110 Columbian Clothing Co.
 10 Coffin factory.
 12 Pad factory.
 2 "The Woman's Work and World," edited by Mrs. Alice Shel-
 abarger Hall; Mrs. Alice Lindsay, associate editor, Daily
 Bulletin.

Mrs. H. C. Johns, a writer of marked ability. Mrs. Johns was the originator of the idea of our country's flag floating over every school house in the land, thus instilling a love of patriotism in the growing generations. The honor was claimed by a lady at a G. A. R. reunion. But the first honor belongs to Illinois through Mrs. Johns of Decatur.

Mrs. A. A. Powers has written much of a delightful character.

- 275 Woman's Club of Decatur. Object—"Is to form an organized center, by means of which, we may secure the best practical methods for promotion of educational, industrial and social interests of women." Officers elected annually. The work is by divisions. No. 1, Sorosis, devotes its time to the study of current topics of interest. No. 2, history and Chautauqua classes. No. 3, has given the past year to the study of Shakespeare. No. 4, music division. No. 5, evening division in the interest of industrial women.
- 20 Art Club. Formed thirteen years ago, and was one of the seven classes composing the Art Union of Central Illinois. Desiring to be more comprehensive in October, 1891, changed their name to the Art and Literary Club.
- 18 Schiller Club.
- 30 Presbyterian Literary Club.

MACOUPIN COUNTY.

- 172 Number of Women in Public Schools.
- 107 *Number of Men in Public Schools.
- \$38.72 Average Wages of Women in Public Schools.
- \$49.13 *Average Wages of Men in Public Schools.
- 1 Private teacher.
- 3 *Blackburn University, Carlinville.
- 2 Kindergartners, Carlinville.
- 3 Parochial teachers, Carlinville.
- 9 Art teachers.
- 59 Music teachers.
- 5 Industrial School teachers.
- 100 Sunday School teachers.
- 1 Banker.
- 1 Photographer.
- 1 Express agent.
- 11 Artists.
- 2 Violinists.
- 2 Cornetists.
- 6 Writers for magazines.

- 9 Typewriters and stenographers.
 3 Telegraphers.
 2 Typesetters.
 23 Clerks.
 4 Poultry raisers.
 1 Grape picker.
 1 Soap maker.
 5 Yeast makers.
 6 Bean pickers and shellers.
 2 Storekeepers.
 4 Hotel, restaurant and boarding house keepers.
 78 Dressmakers.
 31 Milliners.
 50 Seamstresses.
 11 Nurses.
 3 Paper hangers.
 2 Weavers.
 2 Artificial flower makers.
 1 Hair dresser.
 60 Pickle makers and pickers.*
 40 Farmers.
 5 Florists.
 5 Bee culture.
 32 Midwives.
 1 Confectioner.
 27 Laundresses.
- 642 *Total.*
- 2 Inventors. Mrs. Sarah W. Trabue has patented a baling press, Girard; Mrs. Eliza A. Cox, a clothes line and suspension device, Mt. Olive.
- Macoupin county is justly proud of her farmers. Mrs. Eleanor Braley Rowett, was classed by a recent number of an eastern magazine, as one of five of the most successful women stock raisers.
- 17 Woman's Relief Corps.
 177 *Epworth League. Four societies.
 179 *Christian Endeavor. Nine societies.
 39 *Young People's Unions. Two societies.
 22 Library Association, Carlinville.
 1 *Morning Star, Bunker Hill.
 36 *Eastern Star, Girard.
 16 *Archeological Club, Carlinville.
 1 *Science Club, Carlinville.
 7 *Classical and Musical Club, Carlinville.
 12 Word Club, Carlinville.

- 26 Kettle Drum, Carlinville.
- 30 Oioparthenian Literary Club, Carlinville.
- 12 C. P. Club, Carlinville.
- 12 Chautauqua Circle, Brighton.
- 12 Columbia Circle, Carlinville.
- 12 Neighborhood Circle, Carlinville.
- 216 Woman's Christian Temperance Union, county.
- 55 Foreign Missionary Societies, Baptist.
- 10 Foreign Missionary Societies, Congregational.
- 67 Foreign Missionary Societies, Evangelical.
- 32 Foreign Missionary Societies, Lutheran.
- 27 Foreign Missionary Societies, Presbyterian.
- 91 Foreign Missionary Societies, Methodist.
- 10 Home Missionary Societies, Baptist.
- 13 Home Missionary Societies, Congregational.
- 19 Home Missionary Societies, Presbyterian.
- 58 Home Missionary Societies, Methodist.
- 79 Church Aid Societies, Lutheran.
- 268 Church Aid Societies, Methodist.
- 81 Church Aid Societies, Presbyterian.
- 63 Church Aid Societies, Evangelical.
- 38 Church Aid Societies, Baptist.
- 53 Church Aid Societies, Christian.
- 39 Guilds, Episcopal.
- 12 Sewing Circle, Universalist.
- 48 Young Woman's Christian Association.

MADISON COUNTY.

- 155 Number of Women in Public Schools.
- 81 *Number of Men in Public Schools.
- \$37.32 Average Wages to Women in Public Schools.
- \$56.32 *Average Wages of Men in Public Schools.
- 1 Kindergarten, Callie D. Coit, Collinsville.
- 102 Mendelssohn Society, Alton.
- 9 Conservatory of Alton. Devoted to music and the liberal arts.
- 8 *Shurtleff College, Alton.
- 1 Kindergarten, Rosa Sanders, Alton.
- 16 Catholic Orphan Asylum, Alton.
- 4 St. Joseph's Hospital, Alton.
- 2 St. Joseph's Hospital, Highland.
- 28 Women in Council, Alton.
- 12 Library Association, Alton.
- 13 Monticello Seminary, Godfrey. Founded in 1835 by Benjamin Godfrey, Miss Harriet N. Haskell, the present principal since 1868.

- 1 Physician. Cordelia S. Enos, Alton.
- 30 Woman's Relief Corps.
- 117 Woman's Christian Temperance Union.

MARION COUNTY.

- 113 Number of Women in Public Schools.
- 63 *Number of Men in Public Schools.
- \$27.67 Average Wages to Women in Public Schools.
- \$41.94 *Average Wages to Men in Public Schools.
- 1 Kindergarten. Lillie Guard, Centralia.
- 2 Catholic Parochial School.
- 10 Woman's Club and Reading Circle.
- 20 Woman's Mission Circle, Baptist Church.
- 30 Temple Builder's Guild, Baptist Church.
- 18 Helping Hand Society, Baptist Church.
- 25 Woman's Missionary Society, Presbyterian Church.
- 35 Woman's Aid Society, Presbyterian Church.
- 20 Woman's Foreign Missionary Society, M. E. Church.
- 25 Woman's Aid Society, M. E. Church.
- 20 Woman's Aid Society, Christian Church.
- 10 Young Ladies' Mission Society, Presbyterian Church.
- 10 Woman's Aid Society, Congregational Church.
- 40 Woman's Aid Society, Lutheran Church.
- 25 Young Ladies' Aid Society, Lutheran Church.
- 1 Physician. Helen S. Dunn, Centralia.
- 30 Equal Suffrage Association, Centralia.
- 5 Public Library.
- 1 Journalist.
- 60 King's Daughters.
- 16 Pythian Sisters. *Auxiliary to Knights of Pythias.
- 23 Daughters of Rebekah.
- 37 Grand International B. of L. E. *Auxiliary to Brotherhood of Locomotive Engineers.
- 10 Farmers.
- 7 Fruit growers.
- 60 Dressmakers and milliners.
- 40 Bookkeepers.
- 4 Trained nurses.
- 1 Pharmacist, Kimmunity.
- 56 Woman's Relief Corps.
- 63 Woman's Christian Temperance Union.

MARSHALL COUNTY.

- 82 Number of Women in Public Schools.
 32 *Number of Men in Public Schools.
 \$33.76 Average Wages to Women in Public Schools.
 \$54.33 *Average Wages to Men in Public Schools.
 6 Catholic School teachers, Lacon.
 66 Woman's Literary Club, Lacon.
 35 Woman's Club, Henry.
 40 Woman's Club, Lacon.
 45 Congregational Aid Society, Lacon.
 35 M. E. Church Missionary Society, Lacon.
 30 Good Templars. *Auxiliary Society.
 55 Rebekah Lodge. *Auxiliary to I. O. O. F.
 134 Woman's Christian Temperance Union.
 74 Woman's Relief Corps.
 1 Lecturer. Miss Lucy Page, Eaton.
 1 Physician. Laura B. Field, Henry.
 1 Attorney at Law. Emma R. Strawn, Lacon.
 1 Taxidermist.

MASON COUNTY.

- 94 Number of Women in Public Schools.
 34 *Number of Men in Public Schools.
 \$37.86 Average Wages to Women in Public Schools.
 \$47.60 *Average Wages to Men in Public Schools.
 64 Woman's Christian Temperance Union.

Mason county has given to the world a number of women who have attained prominence and success in many callings.

Mrs. Jennie McCowen was at one time president of the Medical Board of Iowa. Has written much upon insanity.

Miss Mary McCowen, sister of the above, is teacher of the voice and hearing at Englewood, Ill. She has originated many methods for the instruction of mutes.

Miss Lewis has charge of the money order department of the postoffice.

Miss Fannie Spoits, Manito, is a successful elocutionist.

Miss Ella Hoffner, teacher of the blind.

Miss Flora Hoffner is at the head of the signal service in a college in an adjoining state.

Miss Nina Krebaum, bookkeeper and notary public.

Miss Fannie Otto, prima donna.

Miss May Heberling, novelist, poetess and journalist. Nom de plume, Angela.

Miss Emma Shultze, a prominent politician of Wyoming, has held several offices of trust.

Miss Anna Shultze, private secretary to the governor of Wyoming.

Mrs. Anna Northup, artist and musician.

MASSAC COUNTY.

42 Number of Women in Public Schools.

23 *Number of Men in Public Schools.

§33.20 Average Wages to Women in Public Schools.

§42.13 *Average Wages to Men in Public Schools.

21 Woman's Relief Corps.

McDONOUGH COUNTY.

131 Number of Women in Public Schools.

55 *Number of Men in Public Schools.

§30.61 Average Wages to Women in Public Schools.

§48.18 *Average Wages to Men in Public Schools.

5 *Western Normal College, Bushnell.

6 Private school teachers in 3 schools.

69 Woman's Relief Corps.

226 Woman's Christian Temperance Union.

2 Pharmacists. Caroline Barford, Tennessee; Mrs. C. H. Perry, Colchester.

McDonough County Woman's Columbian Club. Mrs. C. W. Chandler, president; Mrs. A. B. Blount, secretary, Macomb.

McHENRY COUNTY.

219 Number of Women in Public Schools.

57 *Number of Men in Public Schools.

§29.34 Average Wages to Women in Public Schools.

§48.00 *Average Wages to Men in Public Schools.

1 German Catholic School, Richmond.

2 German Catholic School, McHenry.

2 German Catholic School, Johnsburg.

1 German Lutheran School, Coral.

1 Kindergarten, Union.

16 Chatauqua Circle, Presbyterian.

27 *Christian Endeavor, Presbyterian.

30 Woman's Missionary, Presbyterian.

113 Woman's Relief Corps.

251 Woman's Christian Temperance Union.

- 2 Physicians. Belle Stewart, Marengo; Catharine Slater, Hebron.
 41 Ladies' Presbyterian Aid Society.
 McHenry County Woman's Club. Mrs. M. R. Joslyn, president; Mrs. C. H. Donnelly, secretary, Woodstock.

McLEAN COUNTY.

- 345 Number of Women in Public Schools.
 125 *Number of Men in Public Schools.
 \$43.48 Average Wages to Women in Public Schools.
 \$48.26 *Average Wages to Men in Public Schools.
 2 Kindergarten. Mrs. Stockman, Bloomington.
 3 *Illinois Wesleyan University, Bloomington.
 167 *Illinois Soldiers' Orphan's Home.
 24 *Auxiliary to Brotherhood Locomotive Engineers. (B. of L. E.)
 To assist the families of deceased members, Bloomington.
 5 Physicians. Frances Bundy Phillips, Maud L. Correthers
 Annie E. Kelso, Margaret McGillanney, Rhoda M. Galloway
 Bloomington.
 223 Woman's Relief Corps.
 648 Woman's Christian Temperance Union.
 11 St. Joseph's Hospital.
 109 Young Women's Christian Association.
 1 Lawyer. Miss Effie Henderson, Bloomington.
 50 *Bloomington Benevolent Association. Supported by public
 contributions. Object, relief of the poor of the city.
 36 Woman's Industrial Home. Incorporation March 12, 1889.
 Object, the relief and protection, nurture and reformation
 of erring and defenseless women and girls, and of orphans,
 destitute and dependent children. Anyone, by payment of
 \$1.00 annually, can become a member of the corporation,
 with a voice in the management. Mrs. I. H. Light is presi-
 dent, Mrs. M. L. Correthers, chief of medical staff; Miss
 Mattie M. Marble, recording secretary.
 37 Woman's Missionary Society, Second Presbyterian Church,
 Bloomington.
 70 King's Daughters. Auxiliary to the National organization. 7
 Circles. Mrs. Jas. S. Ewing, president.
 19 Board of Visitors, First Methodist Church, Bloomington. For
 care of sick, to welcome strangers and to introduce new
 members.
 Woman's Foreign Missionary and Aid Societies:
 First Methodist Church.
 Grace Methodist Church.
 First Baptist Church.

- First Presbyterian Church.
 Second Presbyterian Church.
 Christian Church.
 St. Matthew's Episcopal Church.
 Unitarian Church.
 All with large memberships.
- 1380 Number of wage earners and self-supporting women in Bloomington and Normal.
- 235 Employed in factories, shops and offices.
- 1 Owing and controlling farms.
- 35 Engaged in professions.
- 475 Engaged in domestic service.
- 2 Authors.
- 203 Teachers.
- 30 Art work and designing.
- 8 Engaged in literary work.
- 390 Engaged in other lines.
- White Ribbon Inn, for the accommodation of the public, under the National Woman's Christian Temperance Union.
- 8 *Normal University, Normal.
- 10 Parochial Schools. County.
- 16 Home and Foreign Missionary membership, Union Congregational Church, McLean.
- 12 M. E. Church Missionary Society, McLean.

MENARD COUNTY.

- 60 Number of Women in Public Schools.
- 34 *Number of Men in Public Schools.
- \$38.65 Average Wages to Women in Public Schools.
- \$57.98 *Average Wages to Men in Public Schools.
- 36 Daughters Rebekah. *Auxiliary to I. O. O. F.
- 34 Eastern Star. *Auxiliary to Masonic Order.
- 25 Historical Reading Circle, Petersburg.
- 12 Entre Nous Reading Circle, Petersburg.
- 39 Catholic Altar Society, Petersburg.
- 118 *Christian Endeavorers.
- 35 Woman's Christian Temperance Union.
- 1 Physician. Mrs. J. T. Shipp, Petersburg.
- 1 Drug clerk.

MERCER COUNTY.

- 131 Number of Women in Public Schools.
- 54 *Number of Men in Public Schools.
- \$38.20 Average Wages to Women in Public Schools.
- \$50.19 *Average Wages to Men in Public Schools.

- 19 Woman's Relief Corps.
 102 Woman's Christian Temperance Union.
 5 Mrs. Louise Boyles, president school board, Aledo; Mrs. Amelia Essley, member school board, New Boston; Miss Ella Garrett, member school board, New Windsor; Mrs. Jane Brooks, member school board, New Windsor; Mrs. Henry Stacy, clerk school board, North Henderson.
 Miss Amanda Frazier was elected at one time county superintendent of schools; served nine years.
 300 The first church society in county was organized in 1838 at the residence of Mrs. Emily Burleigh. From this have grown eleven home and foreign missionary societies with a membership of 300.
 20 Baptist Aid Society, Aledo.
 30 Benevolent Union. Aim as indicated by name.
 64 Eastern Star. *Auxiliary to Masonic Order, Keithsburg.
 57 Eastern Star. *Auxiliary to Masonic Order, Aledo.
 19 Eastern Star. *Auxiliary to Masonic Order, New Boston.
 100 Daughters of Rebekah. *Auxiliary to I. O. O. F., county.
 1 Mrs. Mattie Ballard, farmer.
 1 Miss Adda Nesbitt, poultry raiser.
 1 Dry goods and grocery, New Boston, Mrs. E. C. Gore.
 7 Milliners.
 1 Barber.
 Postmistresses. Miss Maggie Mitchell, Aledo; Miss Anna Shaffer, Millersburg; Miss Kate Noble, Keithsburg.
 Mercer County Woman's Columbian Club.

MONROE COUNTY.

- 39 Number of Women in Public Schools.
 29 *Number of Men in Public Schools.
 \$39.81 Average Wages to Women in Public Schools.
 \$53.97 *Average Wages to Men in Public Schools.
 Monroe County Woman's Columbian Club. Mrs. Wm. Erd, president.
 (Further report not obtainable.)

MONTGOMERY COUNTY.

- 146 Number of Women in Public Schools.
 84 *Number of Men in Public Schools.
 \$34.69 Average Wages to Women in Public Schools.
 \$47.47 *Average Wages to Men in Public Schools.
 18 Charity Workers in Litchfield.

- 45 Clerks and business women, Litchfield.
- 10 Hospital, Litchfield.
- 10 Women in county in business, exclusive of Litchfield.
- 45 Clerks in county, exclusive of Litchfield.
- 104 Women in missionary societies.
 - 1 Photographer.
 - 2 Editresses. Miss Mary Johnson, Miss Noe Bliss.
- 166 Woman's Christian Temperance Union.
- 95 Woman's Relief Corps.
- 125 *Christian Endeavorers.

MORGAN COUNTY.

- 108 Number of Women in Public Schools.
- 62 *Number of Men in Public Schools.
- \$48.55 Average Wages to Women in Public Schools.
- \$51.14 *Average Wages to Men in Public Schools.
- 10 Illinois Female College, Jacksonville.
- 9 Jacksonville Female Academy, Jacksonville.
- 1 Kindergarten, Agnes Forraine, Jacksonville.
- 12 Ladies' Education Society. Organized October 4, 1833, for the purpose of aiding young women of limited means who expect to teach, in completing an education. An existence of sixty years has been the means of helpful aid to many young women. Its present president is Mrs. A. C. Wadsworth, who is ably assisted by an efficient board of managers. This society was incorporated under the laws of Illinois, July, 1872.
- 100 Jacksonville Woman's Christian Association was organized in 1871. Object—The spiritual and social welfare of women dependent upon their own exertions. Under the auspices of this association is carried on successfully an industrial school, in operation over twenty years; over four hundred girls have been members of this school. The main public charity of Jacksonville is done through this association, such as hospital beds, jail visitation, employment for women, and relief and reformatory work. "Protection, Employment and Assistance," are the watchwords.
- 85 Woman's Christian Temperance Union, county.
- 32 Woman's Relief Corps, county.
- 25 Sorosis. This society has just passed the 24th anniversary, Jacksonville.
- 21 Wednesday Class. Literary, Jacksonville.
- 31 Household Science, Jacksonville.
- 20 Conversation Class, Jacksonville.

- 12 Reading Circle, Jacksonville.
- 3 Physicians, Anna McFarland, Virginia Dinsmore, Josephine Milligan, Jacksonville.
- 100 Auxiliary to Woman's Board of Missions, Christian Church, Jacksonville.
- 200 Aid Society, Christian Church, Jacksonville.
- 150 Young Ladies' Society, Christian Church, Jacksonville.
- 16 Woman's Society, Christian Church, Waverly.
- 10 Woman's Society, Christian Church, Woodson.
- 26 Woman's Society, Christian Church, Lynville.
- 71 Home and Foreign Missionary Societies, Congregational Church, Jacksonville.
- 8 King's Daughters, Congregational Church, Jacksonville.
- 75 Ladies' Aid Society, Congregational Church, Jacksonville.
- 20 Home and Foreign Missionary Society, Cong. Church, Concord.
- 20 Earnest Workers, Congregational Church, Jacksonville.
- 60 Home and Foreign Missionary Society, Baptist, Jacksonville.
- 43 Ladies' Aid Society, Baptist, Jacksonville.
- 24 Home and Foreign Missionary Society, Baptist, Waverly.
- 12 Ladies' Aid Society, Baptist, Waverly.
- 24 Ladies' Aid Society, Episcopal, Jacksonville.
- 12 Ladies' Aid Society, Episcopal, Waverly.
- 10 Daughters of the King, Episcopal, Jacksonville.
- CENTENARY METHODIST CHURCH, JACKSONVILLE.
- 20 Home Missionary Society.
- 20 Young Ladies' Missionary Society.
- 50 Ladies' Aid Society.
- 28 Girl's Band.
- 28 Waverly Methodist Home.
- 17 Franklyn Methodist Home.
- 16 Literberry Methodist Home.
- 28 Sinclair Methodist Home.
- 11 Salem Methodist Home.
- 22 Ebenezer Methodist Home.
- 17 Point Methodist Home.
- 20 Wesley Chapel Methodist Home.
- 10 Asbury Methodist Home.
- 20 Providence Methodist Home.
- 17 Appolonia Methodist Home.
- 40 Grace Church Methodist Home, Jacksonville.
- 35 Grace Church Ladies' Aid, Jacksonville.
- 30 Grace Church Earnest Helpers, Jacksonville.
- 40 Brooklyn M. E. Church Ladies' Aid, Jacksonville.
- 18 Altar Society, Catholic Church, Waverly.
- 20 Altar Society, Catholic Church, Franklyn.

- 30 Altar Society, Catholic Church, Murrayville.
 18 Presbyterian Foreign Missions, Woodson.
 15 College Hill Literary Society, Jacksonville.
 20 Woman's West State Street Exchange, Jacksonville; 150 con-
 signors, 20 directors.
 100 Mrs. Scott's Exchange; 100 consignors, Jacksonville.
 30 King's Daughters, Waverly.
 Home and Foreign Missionary Societies, Methodist Episcopal
 Church, Morgan County.
 Ladies' Aid Societies, Methodist, Morgan County.

MOULTRIE COUNTY.

- 72 Number of Women in Public Schools.
 46 *Number of Men in Public Schools.
 \$33.31 Average Wages to Women in Public Schools.
 \$48.22 *Average Wages to Men in Public Schools.
 Woman's Christian Temperance Union.
 1 Physician. Laura A. Harper, Bethany.
 3 Music teachers, Sullivan.
 5 Music teachers, Bethany.
 3 Music teachers, Dalton City.
 3 Music teachers, Arthur.
 1 Music dealer, Sullivan.
 9 Clerks, Sullivan.
 4 Clerks, Arthur.
 5 Clerks, Bethany.
 4 Milliners, Sullivan.
 1 Milliner, Lovington.
 3 Milliners, Arthur.
 3 Milliners, Bethany.
 13 Dressmakers, Sullivan.
 4 Dressmakers, Bethany.
 2 Dressmakers, Arthur.
 2 Dressmakers, Dalton City.
 1 Undertaker. Mrs. Rittenhouse, Lovington.
 1 Inventor. Meat chopper. Sullivan.
 5 Boarding house keepers, Sullivan.
 2 Stock raisers. Porter Sisters. Lovington.
 2 Stock raisers. Evans Sisters. Bruce.
 1 Agent. Books. Mrs. Dobson, Sullivan.
 1 Agent. Notions. Mrs. M. Warner, Sullivan.
 1 Agent. Flavoring extracts. Cain, Sullivan.
 1 Agent. Corsets. Brightman, Sullivan.
 7 Laundresses, Sullivan.

- Laundresses, Arthur.
- 5 Laundresses, Dalton City.
- 3 Weavers, Bethany.
- 3 Weavers, Sullivan.
- 2 Weavers, Dalton City.
- 2 Weavers, Arthur.
- Typewriters, Miss Ruth Phelps, Sullivan.
- Typewriters, Miss Alta Seleg, Sullivan.
- 2 Artists in oil, china and pastel, Sullivan.
- 1 Designer, Miss Nannie Patterson, Sullivan.
- 3 Artists, Bethany.
- 3 Artists, Lovington.
- 10 Artists, Arthur.
- 1 Florist, Mrs. Bashman, Sullivan.
- 1 Florist, Miss Mary Bicknell, Lovington.
- 2 Fine needle woman, Miss Alice Porter, Miss Mary Bicknell,
Lovington.
- 3 Dairy, Arthur.
- 5 Poultry raising, Bethany.
- 3 Poultry raising, Lovington.
- 3 Poultry raising, Arthur.
- 1 Telegraph operator, Miss Anna Mays, Dalton City.
- 1 Bee culture, Lovington.
- 3 Bookkeepers, Arthur.
- 3 Ashnorth & Co. (3 sisters), City bookstore, Sullivan.
- 1 Pastry cook, Sullivan.
- 1 City Librarian, Miss Eva Monroe, Sullivan.
- 1 Newspaper reporter, Miss Idella Haskett, Sullivan.
- 2 Embroiderers and seamstresses, Sullivan.
- The Aid Society of the Cumberland Presbyterian Church has
an exchange where they sell cakes every Saturday for the
benefit of the poor.

OGLE COUNTY.

- 218 Number of Women in Public Schools.
- 66 *Number of Men in Public Schools.
- \$35.10 Average Wages to Women in Public Schools.
- \$48 75 *Average Wages to Men in Public Schools.
- 1 School of Minerology, Stillman Valley.
- 2 Mrs. Ewell's German and Latin School, Byron.
- 2 Mrs. Winston's Preparatory School, Forreston.
- 2 Kindergartners, Oregon.
- 1 Painting teacher, Oregon.
- 1 Art teacher, Polo.

- 1 Art teacher, Rochelle.
- 450 Twenty-five Missionary Societies in county.
- 108 Four Aid Societies in county.
- 10 King's Daughters. Polo.
- 12 King's Daughters. Oregon.
- 15 Young Woman's Band, Polo.
- 15 Young Woman's Band, Rochelle.
- 32 C. L. S. C.
- 366 W. C. T. Union.
- 101 Woman's Relief Corps.
 - 2 Physicians. Mrs. Heath, Rochelle; Melissa A. Skidmore, Polo.
 - 2 Pharmacists. Lydia Artz, Byron; Mrs. Cora Hannum, Stillman Valley.
 - 1 Midwife.
 - 1 Deputy county clerk. Miss Ida Boyd.
 - 1 Miss Anna Atwood is the editress of the Stillman Valley Graphic.
 - 2 Authors. Miss Maria Waterbury, Miss Helen Comstock, Rochelle.
- 10 Chatauqua Club, Polo.
- 16 Wednesday Club.
 - 6 Shakespeare Class.
 - 10 Girls' College Club.
- 25 Two Reading Clubs in Rochelle.
- 20 Chatauqua Club, Rochelle.
- 15 Chatauqua Club, Stillman Valley.

PEORIA COUNTY.

- 304 Number of Women in Public Schools.
- 60 *Number of Men in Public Schools.
- \$40.92 Average Wages to Women in Public Schools.
- \$68.42 *Average Wages to Men in Public Schools.
- 7 Academy of Our Lady of the Sacred Heart.
- 6 St. Patrick's Parochial School.
- 7 St. Joseph's Parochial School.
- 4 St. Boniface's Parochial School.
- 5 St. Mary's Parochial School.
- 2 German English School and Kindergarten.
- 2 German Evangelical Lutheran Trinity School.
- Miss Mollie O'Brien, superintendent Peoria county schools.
- 7 Sisters Notre Dame.
- 25 Philomethean Society.
- 40 Bradley Home for Aged Women.
- 15 Mrs. Mary M. Hotchkiss-Guyer Home for the Aged.

- 12 Trustees. Home for the Friendless.
 42 Sisters of Peace, Hebrew charity.
 40 Ladies' Hebrew Benevolent Association.
 30 Cottage Hospital Advisory Board.
 300 Ladies' Memorial Day Association.
 300 The Woman's Club, an incorporated body, with president, two vice presidents, two secretaries, treasurer, seven directors. Has committees on reform, education, home, art and literature, philanthropy, protective agency and committees on entertainment, Peoria.
 12 Directors; 19 members. House of Blessing. Reformatory.
 12 Woman's Protective Agency.
 40 Young Woman's Christian Association.
 4 Kindergartners, Peoria.
 50 Woman's Association, Calvary Church.
 35 Presbyterian Missions.
 25 Woman's Missionary Society, Evangelical Lutheran Church.
 15 First Lutheran, St. Francis Hospital.
 46 St. Paul's Ladies' Society, Peoria.
 84 St. Paul's Home Mission, Peoria.
 59 Bradley Memorial Church Ladies' Society.
 40 King's Daughters. Willing Workers.
 25 Trinity Church Evangelical Association.
 40 Old Ladies' Mission, First German Baptist.
 19 Young Ladies' Mission, First German Baptist.
 60 Woman's Foreign Missions, First Presbyterian.
 80 Woman's Home Mission, First Presbyterian.
 110 King's Daughters' Union.
 250 Woman's Christian Home Mission has one president, one vice president, two secretaries, one treasurer, finance committee, twelve board managers for Home of the Friendless, twenty-eight district visitors.
 30 First German M. E. Church Missionary Band. Twenty-four of these are young girls.
 24 German M. E. Mission has a society of women who are doing deaconesses work, though not professional deaconesses.
 35 Presbyterian Mission Woman's Society.
 107 Woman's Foreign Missions, Presbyterian.
 150 Woman's Home Missions, Presbyterian.
 150 Ladies' Aid Society, Presbyterian.
 107 Young Ladies' Mission Society, Presbyterian.
 131 Woman's Relief Corps.
 235 Woman's Christian Temperance Union.
 35 Loyal Legion. Temperance.
 75 Bethany Woman's Christian Temperance Union.

- 28 Auxiliary to Brotherhood of Locomotive Engineers. To care for families of deceased members.
- 1 Pharmacist. Almars Gillette, Dunlap.
- 5 Physicians. Hermonine Andrews, Princeville; Sarah M. Dudley, Belle Kenyon, Grace E. Garrett, Florence E. McCurdy, Peoria.
- 1 Real Estate Agent. M. E. Culver.
- 14 Kindergarten Band of King's Daughters. Aim—The support of two kindergartens.
- 10 Day Nursery of King's Daughters. To care for children while mother's are employed.
- 40 Edna Euston Home Association.
- 30 The Woman's Board of Cottage Hospital.
- 10 "His Disciples" King's Daughters. Aim—To maintain a free reading room and library, Averyville.
- 25 Mrs. Hardin's Friday Club, Peoria.

PERRY COUNTY.

- 74 Number of Women in Public Schools.
- 34 *Number of Men in Public Schools.
- §29.24 Average Wages to Women in Public Schools.
- §38.98 *Average Wages to Men in Public Schools.
- 97 Woman's Relief Corps.
- 61 Woman's Christian Temperance Union.
- 40 Young Woman's Christian Temperance Union.
- 17 Woman's Aid Societies.
- 4 Willing Helpers.
- 375 Woman's Home Missions.
- 337 Woman's Foreign Missions.

PIATT COUNTY.

- 90 Number of Women in Public Schools.
- 72 *Number of Men in Public Schools.
- §36.30 Average Wages to Women in Public Schools.
- §44.92 *Average Wages to Men in Public Schools.
- 2 Pharmacists. Mrs. M. E. Walker, Cerre Gordo; Mrs. Marry L. Pearce, Cisco.
- 1 Physician. Mary A. Keller, Monticello.
- 126 Woman's Relief Corps.
- 209 Woman's Christian Temperance Union.
- 141 *Eastern Star—3 societies.
- 151 *Daughters Rebekah—2 societies.
- 18 *Pythian Sisters—2 societies.

- 6 Printers.
- 1 Telegrapher.
- 1 Deputy postmistress.
- 2 Editors.
- 2 Publishers.
- 120 Library Association.
- 16 Ladies' Aid Society, Baptist.
- 9 Ladies' Aid Society, Episcopal.
- 110 Ladies' Aid Society, Methodist.
- 63 Ladies' Aid Society, Presbyterian.
- 20 Home and Foreign Missionary Society, Methodisst.
- 34 Home and Foreign Missionary Society, Presbyterian.
- 15 Home and Foreign Missionary Society, Christian.

PIKE COUNTY.

- 144 Number of Women in Public Schools.
- 107 *Number of Men in Public Schools.
- §34.07 Average Wages to Women in Public Schools.
- §44.83 *Average Wages to Men in Public Schools.
- 40 *Eastern Star. Auxiliary to Masonic order, Nebo.
- 49 *Eastern Star. Auxiliary to Masonic order, Pittsfield.
- 32 Christian Aid Society, Barry.
- 30 Baptist Aid Society, Barry.
- 35 Methodist Aid Society, Barry.
- 32 *Eastern Star. Auxiliary to Masons, New Canton.
- 36 Marguerite Mission Band, Pittsfield.
- 35 Hawthorne Charitable Sewing Society.
- 119 Woman's Relief Corps, whole county.
- 287 Woman's Christian Temperance Union, whole county.
- 50 Woman's Benevolent Sewing Society, Pittsfield.
- 40 Woman's Christian Board of Missions.
- 50 Rose Mission Society, Pittsfield.
- 50 Steadfast Mission Society, Pittsfield.
- 18 "Golden Ray," Chapter No. 16, Kinderhook.
- 54 Pike County Woman's Columbian Club. President, Mrs. C. L. Swan; vice president, Miss Sue Higbee, deceased; corresponding secretary, Mrs. Henry Dufield; recording secretary, Mrs. E. S. Wellington; treasurer, Mrs. Jefferson Orr.
- 25 Guild of St. James Episcopal, Griggsville.
- 25 Ladies' Aid Society, Baptist, Griggsville.
- 35 Ladies' Benevolent Society, Congregational, Griggsville.
- 41 Home and Foreign Missionary Society, Methodist, Griggsville.
- 36 Home and Foreign Missionary Society, Congregat'l, Griggsville.
- 28 "Cree" Foreign Missionary Society, Congregational, Griggsville.
- 54 *Daughters Rebekah, Griggsville.

POPE COUNTY.

- 27 Number of Women in Public Schools.
- 39 *Number of Men in Public Schools.
- §34.05 Average Wages to Women in Public Schools.
- §37.38 *Average Wages to Men in Public Schools.
- 104 Presbyterian woman members.
- 14 Sunday School teachers, Golconda.
- 48 *Christian Endeavorers, Golconda.
- 21 Missionary Society, Golconda.
- 20 Willing Workers, Golconda.
- 30 Helping Hand Circle, Golconda.
- 11 Cumberland Presbyterian Aid, Golconda.
- 1 Physician. Mary A. Lewis, New Liberty.
- 1 Treasury department clerk, county.
- 1 School director, county.
- 1 Insurance agent, county.
- 1 Correspondent, county.
- 4 Bee raisers, county.
- 5 Fruit canners, county.
- 1 Township treasurer, county.
- 1 School trustee, county.
- 13 Clerks, county.
- 2 Postmistresses, county.
- 3 Agents, county.
- 1 Dairywoman, county.
- 5 Blanket weavers, county.
- 20 Carpet weavers, county.
- 20 Farmers, county.
- 4 Merchants, county.
- 2 Stenographers, county.
- 7 Milliners, county.
- 20 Dressmakers, county.
- 4 Photographers, county.
- 3 Artists, county.
- 7 Hotel keepers, county.
- 6 Bookkeepers, county.
- 1 Drug clerk, county.
- 5 Music teachers, county.
- 20 Seamstresses, county.
- 6 Poultry raisers, county.

PULASKI COUNTY.

- 31 Number of Women in Public Schools.
- 35 *Number of Men in Public Schools.
- §33.42 Average Wages to Women in Public Schools.
- §43.05 *Average Wages to Men in Public Schools.

Mrs. Hester M. Smith, Mound City, county superintendent public Schools.

- 1 Pharmacist. Catherine Edson, Villa Ridge.
- 15 Woman's Christian Temperance Union.
- 25 Mound City Aid Society.
- 35 Villa Ridge Aid Society.
- 2 Notary Public. Mrs. M. Smith, Olmstead; Mrs. B. F. Porterfield, Pulaski.
- 1 Court reporter and typewriter, Mound City.

PUTNAM COUNTY.

- 36 Number of Women in Public Schools.
- 15 *Number of Men in Public Schools.
- \$28.00 Average Wages to Women in Public Schools.
- \$58.23 *Average Wages to Men in Public Schools.
- 25 Woman's Relief Corps.
- 84 Woman's Christian Temperance Union, Hennepin.
- 4 Dressmakers, Hennepin.
- 1 Carpet weaver, Hennepin.
- 2 Milliners.

RANDOLPH COUNTY.

- 91 Number of Women in Public Schools.
- 62 *Number of Men in Public Schools.
- \$30.08 Average Wages to Women in Public Schools.
- \$50.08 *Average Wages to Men in Public Schools.
- 30 Church Aid Society, Presbyterian, Chester.
- 12 *Christian Endeavor, Presbyterian, Chester.
- 45 Ladies' Aid, Methodist, Chester.
- 40 *Epworth League, Methodist, Chester.
- 25 St. Anne's Guild, Episcopal, Chester.
- 2 Parochial School, Catholic, Chester.
- 10 Equal Suffrage Club, Chester.
- 1 Pharmacist, Lizzie Wright, Chester.
- 30 Woman's Aid Society. For relief of all poor, Sparta.
- 65 Missionary Society, Methodist, Sparta.
- 15 Church Aid, Methodist, Sparta.
- 25 *Epworth League, Methodist, Sparta.
- 15 Reformed Presbyterians, Old School, Woman's Missionary Society, Sparta.
- 12 Reformed Presbyterian, Old School, Young People's Missionary Society, Sparta.
- 32 Reformed Presbyterian, New School, Woman's Missionary Society, Sparta.

- 20 Reformed Presbyterian, New School, Young Woman's Missionary Society, Sparta.
- 45 Children's Band.
- 60 United Presbyterian Woman's Missionary Society, Sparta.
- 95 *Christian Endeavor, United Presbyterian Church, Sparta.
- 40 Mission Band, United Presbyterian Church, Sparta.
- 18 Young Ladies' Missionary Society, Sparta.
- 43 First Presbyterian Church Missionary Society, Sparta.
- 56 Young People's Missionary, First Presbyterian, Sparta.
- 60 Ladies' Aid Society, First Presbyterian, Sparta.
- 25 *Epworth League, Methodist, Sparta.
- 65 Missionary Society, Methodist, Sparta.
- 15 Church Aid, Methodist, Sparta.
- 17 Woman's Mission, Baptist, Red Bud.
- 22 *Christian Endeavor, Baptist, Red Bud.
- 26 United Presbyterian Ladies' Missionary Society, Coulterville.
- 31 Reformed Presbyterian, Old School Missionary Society, Coulterville.
- 40 Reformed Presbyterian, New School, Missionary Society, Coulterville.
- 5 Woman's Suffrage Club, Coulterville.
- Coulterville Academy, Miss Hattie Henlie, Coulterville.

RICHLAND COUNTY.

- 81 Number of Women in Public Schools.
- 37 *Number of Men in Public Schools.
- §28.80 Average Wages to Women in Public Schools:
- §36.28 *Average Wages to Men in Public Schools.
- Ladies' Aid Society, Methodist, Olney.
- Woman's Foreign Missionary Society, Methodist, Olney.
- Ladies' Aid Society, Congregational, Olney.
- Ladies' Aid Society, Baptist, Olney.
- Ladies' Aid Society, Presbyterian, Olney.
- Woman's Home and Foreign Missionary Society, Presbyterian, Olney.
- Ladies' Aid Society, Christian, Olney.
- Auxiliary to Christian Board of Missions Aid Society, New Church, Olney.
- Young Ladies' Sodality, B. V. M., Catholic.
- Married Ladies' Sodality, B. V. M., Catholic.
- Ladies' Aid Society, Evangelical Church.
- 44 Woman's Relief Society, county.
- 174 Woman's Christian Temperance Union.

ROCK ISLAND COUNTY.

- 212 Number of Women in Public Schools.
 40 *Number of Men in Public Schools.
 \$42.62 Average Wages to Women in Public Schools.
 \$65.13 *Average Wages to Men in Public Schools.
 1 *St. Augustana Theological Seminary, Rock Island.
 3 Physicians. Isa A. Eberhardt, Jane H. Miller, Addie L. Stocking, Moline.
 110 Woman's Relief Corps in county.
 298 Woman's Christian Temperance Union.
 Fortnightly Club, Literary. Mrs. Grimes, president, Moline.
 75 Amateur Musical Club of Rock Island and Moline. Organized october, 1892, with the object of promoting the interest in music in the two cities. President, Mrs. J. R. Kimball, Rock Island. Active members limited to 15; honorary members to 60.
 36 Woman's Missionary Society, Broadway Presbyterian Church.
 50 Woman's auxiliary to Y. M. C. A., to assist in the building of an edifice for the cause.
 30 The Deborah Benevolent Society was organized November, 1875, with 25 charter members. Object, to help the poor and destitute, and each member is entitled, if sick, to a certain allowance of money per week. President, Mrs. M. Rosenfield.
 112 Ladies' Industrial Relief Society, Mrs. H. B. Ludlow, president, Rock Island. Object, to help the worthy poor by giving clothing, fuel and food; provides the sick with physicians and nurses, etc. A manager and two assistants in each ward of the city maintains a sewing school.
 The statistics in this county are very meagre, for there were no reports given us.

SALINE COUNTY.

- 16 Number of Women in Public Schools.
 80 *Number of Men in Public Schools.
 \$26.44 Average Wages to Women in Public Schools.
 \$34.68 *Average Wages to Men in Public Schools.
 1 Pharmacist, Ellen E. Young, Eldorado.
 22 Woman's Relief Corps.
 64 Woman's Christian Temperance Union.
 No report of wage-workers.

SANGAMON COUNTY.

- 229 Number of Women in Public Schools.
- 124 *Number of Men in Public Schools.
- \$44.12 Average Wages to Women in Public Schools.
- \$60.20 *Average Wages to Men in Public Schools.
- Miss Annie Hannon, county superintendent public schools.
- 6 St. Agatha's School, Episcopal. Miss Murdoch, principal, Springfield.
- 7 Bettie Stuart School, Mrs. A. M. Brooks, principal, Springfield.
- 22 Ursuline Convent, Catholic, Springfield.
- 65 Dominican Nuns, mother house, Springfield.
- 10 St. Mary's School, parochial, Springfield.
- 3 Sacred Heart Convent, Springfield.
- 3 Dominican Sisters, New Berlin.
- 3 St. Peter and St. Paul, parochial, Springfield.
- 2 Kindergartens, Miss Mary Starne, Miss Anna Watson, Springfield.
- 30 Every Wednesday Literary Club, Springfield.
- 15 *Fortnightly Literary Club, Springfield.
- 15 *Author's Literary Club, Springfield.
- 25 Sunny Side Literary Club, Springfield.
- 20 Shakespeare Club, No. 1, Springfield.
- 30 *Shakespeare Club, No. 2, Springfield.
- 15 Magazine Club, Springfield.
- 100 Physical Culture Club.
- Free Reading Room, Ridgely, W. C. T. U., 300 books; free to all; peculiarly for wives and families of miners and mill men.
- Loyal Temperance Legion. Object as above.
- W. C. T. U. North End Reading Room. Object as above.
- W. C. T. U. White Ribbon Women. Object as above.
- W. C. T. U. Band of Hope. Object as above.
- 155 Woman's Christian Temperance Union.
- 7 Authoresses and writers, Springfield. Mrs. W. M. Springer, Mrs. G. Clinton Smith, Mrs. Edwin A. Wilson, Mrs. W. E. Shutt, Miss Emma Stansbury Wines, Miss Reynolds, Mrs. Shrock.
- 181 St. John's Hospital and branches. Catholic, and free to those who are needy.
- 50 Directors. Home for Friendless.
- 52 Directors. Woman's Exchange.
- 25 St. Paul's Pro-Cathedral Old Ladies' Society.
- 15 Directors. Industrial School.
- 1 Orphanage Holy Child. Conducted by Mrs. Slaughter, under the management St. Paul's Pro-Cathedral ladies.
- 25 Hebrew Ladies' Benevolent Society.

- 1 Pharmacist. Mrs. A. M. Fleury, Springfield.
 2 Physicians. Elizabeth Mathews, Lizzie James, Springfield.
 1 Dentist. Mrs. Spurrier.
 31 Eastern Star. *Auxiliary to Masonic Order, Springfield.
 28 Daughters of Rebekah. *Auxiliary to I. O. O. F., Springfield.
 42 *Auxiliary to Brotherhood of Locomotive Engineers. To assist families of deceased members.
 111 *Employes at Illinois Watch Factory.
 79 *Employes at Springfield Woolen Mills.
 5 *Employes at Paper Mill, Springfield.
 10 *Employes at Rokker's book bindery.
 14 *Employes at Telephone Company.
 280 *Women employed as store clerks.
 Stenographers.
 65 Shoddy Mill.
 317 King's Daughters in county.

PRESBYTERIAN CHURCH.

- 656 Foreign Missions Society. Members.
 3 Foreign Missions Society, Chatham.
 10 Foreign Missions Society, Bates.
 3 Foreign Missions Society, Divernon.
 23 Foreign Missions Society, Farmingdale.
 14 Foreign Missions Society, Pleasant Plains.
 25 Springfield Portuguese Foreign Missions.
 70 Springfield First Presbyterian Foreign Missions.
 30 Springfield Young Ladies' Foreign Missions.
 125 Springfield Sunday School Teachers, Presbyterian.
 13 Busy Bees, Presbyterian.
 36 Springfield Second Presbyterian Church Young People's Society.
 21 Memorial Band.
 125 Springfield Third Presbyterian Church, Children of the King.

HOME MISSION WORK PRESBYTERIAN CHURCH, COUNTY.

- 174 First Church, Springfield.
 164 Second Church, Springfield.
 17 Home Mission Society, Chatham.
 15 Home Mission Society, Divernon.
 20 Home Mission Society, Farmingdale.
 12 Home Mission Society, Buffalo Hart.
 20 Illinois Watch Factory Mutual Relief Society, 20 per cent. women.

EVANGELICAL LUTHERAN CHURCH.

- 35 Home and Foreign Missions.
 20 Mission Band.
 18 Chautauqua Circle.

- 58 *Christian and Junior Endeavorers.
- 18 Sabbath School teachers.
- 40 Woman's Benevolent Society.

CHRISTIAN CHURCH.

- 53 Ladies' Missionary Society.
- 27 Young Ladies' and Children's Missionary Society.
- 20 King's Daughters.
- 18 Sunday School teachers.
- 287 Sewing Society.
- 27 *Christian Endeavorers.
- 100 First Congregational Church Ladies' Benevolent Society.
- 15 First Congregational Church Home and Foreign Missions.
- 60 *Christian and Junior Endeavorers, First Congregational.
- 50 Trinity Lutheran Woman's Society.
- 9 Episcopal Guild, Holy Child.
- 9 Sunday School teachers, Episcopal.
- 40 Second Methodist Foreign Missionary Society.
- 40 Young Ladies, Second Methodist.
- 65 *Christian and Junior Endeavorers, Second Methodist.

FIRST METHODIST.

- 600 Ladies' and Pastor's Aid.
- 110 Woman's Foreign Missionary Society.
- 62 Young Ladies' Foreign Missionary Society.
- 23 Mission Helpers.
- 650 Ladies' Social Union.
- 160 Young People's Society.
- 77 *Christian Endeavorers.

CENTRAL BAPTIST CHURCH AND MISSIONS [SOUTH AND ELLIOT].

- 50 Sunday School teachers.
- 75 Christian Endeavorers.
- 50 Mission Circle.
- 25 Temple Builders.
- 125 Ladies' Aid Society.
- 1 Mrs. M. A. Faith, Catholic book store.
- Farmers innumerable.
- 1 Florist, Miss Belle Miller.
- 10 Retouchers of photographs.
- 1 Mrs. E. M. Loose, farmer and dairy.
- 4 Teachers of Art, Miss Margaret Brooks, Miss Etta Ackerman, Mrs. George Day, and one at St. Agatha school.
- 500 Domestic, approximated.
- 25 Equal Suffrage Society, President, Mrs. G. C. Smith, Springfield.

SCHUYLER COUNTY.

- 86 Number of Women in Public Schools.
- 34 *Number of Men in Public Schools.
- \$32.72 Average Wages to Women in Public Schools.
- \$43.58 *Average Wages to Men in Public Schools.
- 25 Clionion Literary Society, Rushville.
- 90 Ladies' Guild, Presbyterian, Rushville.
- 35 Woman's Mission, First Presbyterian, Rushville.
- 12 Woman's Mission, First Presbyterian, Brooklyn.
- 50 Woman's Foreign Mission, Methodist, Rushville.
- 33 Young Ladies' Missionary Societies, Rushville.
- 90 Woman's Aid Societies, Rushville.
- 46 W. C. T. U. and Y's.
- 6 Milliners.
- 2 China store keepers.
- 2 Book store keepers.

SCOTT COUNTY.

- 37 Number of Women in Public Schools.
- 29 *Number of Men in Public Schools.
- \$37.34 Average Wages to Women in Public Schools.
- \$58.89 *Average Wages to Men in Public Schools.
- 78 W. C. T. U.
- No report of charities or wage-workers.

SHELBY COUNTY.

- 114 Number of Women in Public Schools.
- 92 *Number of Men in Public Schools.
- \$32.43 Average Wages to Women in Public Schools.
- \$42.82 *Average Wages to Men in Public Schools.
- 7 Sorosis, Shelbyville.
- 100 W. C. T. U. and Y's.
- 1 Dentist. Miss Adele Hall, Shelbyville.
- 1 Author. Miss Elizabeth Hill, Shelbyville.
- 4 Private school teachers.
- 1 Pharmacist. Victoria H. Knox, Stewardson.
- 1 Physician. Elizabeth Aldrich, Windsor.

STARK COUNTY.

- 82 Number of Women in Public Schools.
- 26 *Number of Men in Public Schools.
- \$30.12 Average Wages of Women in Public Schools.
- \$65.24 *Average Wages of Men in Public Schools.

- 47 Woman's Relief Corps.
 58 Woman's Christian Temperance Union.
 Typewriters. Number not given.
 Type setters. Number not given.

ST. CLAIR COUNTY.

- 149 Number of Women in Public Schools.
 129 *Number of Men in Public Schools.
 \$10.44 Average Wages to Women in Public Schools.
 \$61.08 *Average Wages to Men in Public Schools.
 3 *McKendree College, Lebanon.
 1 Kindergarten. Mrs. A. Wegman, Belleville.
 12 St. Agnes' Orphan Asylum, Belleville.
 7 St. Elizabeth's Orphan Asylum, Belleville.
 28 Woman's Relief Corps, county.
 145 Woman's Christian Temperance Union, county.
 200 St. Peter's Cathedral Altar Society, Belleville.
 265 Christian Mothers, Belleville.
 218 Young Ladies' Sodality, Belleville.
 90 St. Luke's Altar Society, Belleville.
 70 St. Luke's Young Ladies' Society, Belleville.
 10 Episcopal King's Daughters, Belleville.
 12 Altar Society, Belleville.
 21 Aid Society, Methodist Church, Belleville.
 21 Mission Society, Methodist Church, Belleville.
 29 Aid Society, Baptist, Belleville.
 7 Missionary Society, Baptist, Belleville.
 16 Aid Society, Presbyterian, Belleville.
 12 Missionary Society, Presbyterian, Belleville.
 40 Columbian Club, Belleville.
 10 Alpha Club. Literary. Belleville.
 11 Eclectic Club. Literary. Belleville.
 12 Excelsior Club. Literary. Belleville.
 12 Holmes Club. Literary. Belleville.
 150 St. Patrick's Roman Catholic Sodality, East St. Louis.
 150 St. Mary's Roman Catholic Sodality, East St. Louis.
 90 St. Henry's Altar Society, East St. Louis.
 75 Young Ladies' Sodality, East St. Louis.
 25 Aid Society, Methodist, East St. Louis.
 20 Excelsior Reading Club, East St. Louis.
 100 Young Ladies' Sodality, Roman Catholic, Mascoutah.
 60 Altar Society, Roman Catholic, Mascoutah.
 45 Aid Society, Evangelical Lutheran, Mascoutah.
 20 Missionary Society, Evangelical Lutheran, Mascoutah.

- 15 China Educational Society, Mascoutah.
- 25 Altar Society, Roman Catholic, Freeburg.
- 25 Altar Society, Roman Catholic, Lebanon.
- 30 Altar Society, Roman Catholic, Millstadt.
- 45 Altar Society, Roman Catholic, St. Libony.
- 25 Altar Society, Roman Catholic, Fayetteville.
- 20 Altar Society, Roman Catholic, Smithton.
- 11 Young Ladies' Literary Society, Freeburg.
- 25 Young Ladies' Sodality, Roman Catholic, Lebanon.
- 30 Young Ladies' Sodality, Roman Catholic, Millstadt.
- 45 Young Ladies' Sodality, Roman Catholic, St. Libony.
- 40 Young Ladies' Sodality, Roman Catholic, Fayetteville.
- 25 Young Ladies' Sodality, Roman Catholic, Smithton.

STEPHENSON COUNTY.

- 150 Number of Women in Public Schools.
- 72 *Number of Men in Public Schools.
- \$35.40 Average Wages to Women in Public Schools.
- \$46.93 *Average Wages to Men in Public Schools.
- 2 Kindergartens, Freeport.
- 3 St. Francis Hospital, Freeport.
- 1 Pharmacist. Alma Richart, Cedarville.
- 34 Woman's Relief Corps.
- 150 Woman's Christian Temperance Union.
- 1 Physician. Dr. Soule.
- 2 Organists. Mrs. Margaret Polk, Mrs. Winfield S. Benson. Freeport.
- 25 Shakespeare Club, Literary, Freeport.
- 50 Thimble Club. Fine needle work.
- 20 Equal Suffrage Club.
- 100 Deaconesses Aid Society. To aid and support two women to work as city missionaries among the poor of Freeport.
- Amity Society, Freeport.
- 27 Woman's Home Missionary Society.
- Woman's Foreign Missionary Society, Methodist.
- 50 Episcopal Church, Freeport.
- 58 Young People's Christian Endeavor Society.
- 17 King's Daughters. "The Ministering 10."
- 42 Ladies' Aid Society, Asbury M. E. Church, Freeport.
- 44 Woman's Foreign Missionary Society.
- 19 "Lead Forward" Band, Missionary, Freeport.
- 25 Industrial School, Freeport.
- 19 Industrial School, First Presbyterian Church, Freeport.
- 21 Ridott Grange, No. 19, Ridott.

- Rockford Seminary Reunion Association. Secretary, Mrs. J. H. Hiller, Freeport.
- 7 The Marguerite Club. An association of young girls for mutual improvement, Freeport.
- 50 Young Woman's Christian Association, Freeport.
- 190 St. Mary's Society of Married Ladies, St. Joseph's Roman Catholic Church, Freeport, Aim—Visiting the sick and assisting the poor.
- 59 St. Cecelia Society. Literary, circulating library, etc., Freeport.
- 41 St. Agnes' Society, a branch of St. Cecilia of younger girls, Freeport.
- 5 Sisters of St. Francis. Sister M. Salome, superioress. Teaching.
- 8 Dominican Sisters, St. Mary's Parish, Freeport. Aim—Higher knowledge of God, and secular training of the young.
- 130 Married Ladies' Sodality. Charity, Freeport.
- 100 St. Mary's Young Ladies' Sodality. Religion and literary progress, Freeport.
- 65 Children of Mary, young girls under 16, Freeport.
- 190 Women employed in stores, dressmaking, etc.
- 96 Women employed in factories.
- 100 Amity Association. Young women working for the poor. Mrs. M. Hellinger, president, Freeport.
- Home and Foreign Missionary Societies in eight churches.
- 126 King's Daughters, Freeport.
- 50 Shakespeare Club. Literary. Freeport.
- Saturday Club. Literary, Freeport.
- *University Extension Club, Freeport.
- Woman's Suffrage Society.
- 20 Industrial School, for general usefulness to young girls.

TAZEWELL COUNTY.

- 147 Number of Women in Public Schools.
- 55 *Number of Men in Public Schools.
- §40.30 Average Wages to Women in Public Schools.
- §54.59 *Average Wages to Men in Public Schools.
- 159 Woman's Relief Corps.
- 63 Woman's Christian Temperance Union.
- 1 Principal private school, Pekin.
- 2 School directors.
- 10 Pekin Cracker Factory.
- 2 Pekin Brewing Company.
- 2 Dairy farms.
- 16 Farmers and stock raisers.
- 2 Horticulturists.

- 1 Hotel proprietor.
 3 Millinery stores.
 Women in Tazewell county own a large per cent. of the land, and have money invested in all classes of business. Are stockholders in all the banks and have built many houses in the last year.
 25 Ladies' Aid Society, Baptist, Pekin.
 15 Woman's Missionary Circle, Baptist, Pekin.
 20 Young Woman's Missionary Society, Baptist, Pekin.
- GERMAN M. E. CHURCH.
- 70 Ladies' Missionary Society, in the interests of woman's foreign missionary work, Pekin.
 64 Ladies' Sewing Society, working for orphan asylum and the poor, Pekin.
 20 Society for ornamenting and beautifying the church property, Pekin.
 15 Ruthean Society, young ladies, Pekin.
 20 Bethany Circle, young ladies, Pekin.
 15 Eastern Society young ladies, Pekin.
 38 Clerks, dry goods, millinery, typewriters, cracker factory employes.

UNION COUNTY.

- 42 Number of Women in Public Schools.
 61 *Number of Men in Public Schools.
 \$33.68 Average Wages to Women in Public Schools
 \$41.82 *Average Wages to Men in Public Schools.
 2 Physicians. Minnie J. Sanders, Jonesboro; Mary L. Dubois, Anna.
 1 Pharmacist. Amy T. Mace, Anna.
 33 Woman's Christian Temperance Union.
 1 Dentist.
 1 Kindergarten. Mrs. Jarriel Cobden.
 2 Private school teachers.
 378 Benevolent Societies—15.
 26 Woman's Literary Club.
 2 Merchants.
 54 Women farmers.
 4 Trained nurses.

VERMILION COUNTY.

- 223 Number of Women in Public Schools.
 124 *Number of Men in Public Schools.
 \$37.72 Average Wages to Women in Public Schools.
 \$50.35 *Average Wages to Men in Public Schools.

- 1 *Vermilion Academy, Vermilion Grove.
- 20 Agenda Guild, Benevolence, Danville.
- 21 Danville Literature Class, Danville.
- 10 Tourists' Club, Danville.
- 25 Ladies' Art Society, Danville.
- 10 Industrial School.
- 334 Woman's Christian Temperance Union. County.
- 49 Woman's Relief Corps. County.
- 46 *Ladies' Auxiliary to Brotherhood of Locomotive Engineers,
to care for families of deceased members.
- 12 St. Elizabeth Hospital, Danville.
- 1 Store employing only women, Danville.
- 2 5 and 10-cent stores, Danville.
- 1 Book binder and stationer, Danville.
- 1 Galvanized iron worker. Mrs. Kluzel, Danville.
- 6 St. Mary's Parochial School, Danville.
- 19 G. I. P. Cooking Club, Danville.
- 13 Cooking Club, Danville.
- 24 Home Decoration Club, Danville.
- 1 Dancing teacher, Danville.
- 2 Physicians. Dr. Porter, Addie M. Barnes, Danville.
- 10 Daughters of the King, Danville.
- 39 Foreign and Home Missionary Society, First Presbyterian
Church, Danville.
- 150 Church Improvement Society, Danville.
- 40 Ladies' Foreign Missionary Society, M. E. Church, Danville.
- 75 Pastor's Social Union, M. E. Church, Danville.
- 98 Sewing Society, Lincoln Street M. E. Church, Danville.
Home and Foreign Missionary Society, Kimber M. E. Church,
Danville.
- 60 Ladies' Tea Society, M. E. Church, Danville.
- 50 Home Mission Society, Christian Church, Danville.
- 15 Home Mission Society, Cumberland Presbyterian Church, Dan-
ville.

WABASH COUNTY.

- 37 Number of Women in Public Schools.
- 46 *Number of Men in Public Schools.
- §31.66 □ Average Wages to Women in Public Schools.
- §33.20 *Average Wages to Men in Public Schools.
- 10 Private school teachers.
- 1 Taxidermist, Mary L. Turner, Mt. Carmel.
- 1 Physician. Delilah Strahan, Belmont.
- 21 Ladies' Working Society, Mt. Carmel.

- 5 King's Daughter's, Mt. Carmel.
- 30 Ladies' Aid Society.
- 25 Ladies' Guild.
- 110 *Epworth League.
- 46 *Christian Endeavorers.
- 80 Woman's Christian Temperance Union.

WARREN COUNTY.

- Number of Women in Public Schools.
- *Number of Men in Public Schools.
- Average Wages to Women in Public Schools.
- *Average Wages to Men in Public Schools.
- 245 Woman's Christian Temperance Union.
- 68 Woman's Relief Corps.
 - 1 Pharmacist. Emma P. Standley, Alexis.
 - 2 Physicians. Anna M. Braunworth, Cynthia A. Skinner, Monmouth.

WASHINGTON COUNTY.

- 61 Number of Women in Public Schools.
- 50 *Number of Men in Public Schools.
- \$28.84 Average Wages to Women in Public Schools.
- \$37.90 *Average Wages to Men in Public Schools.
 - 1 Private School teacher.
 - 10 Chautauqua Society, Nashville.
 - 10 King's Daughters, Nashville.
 - 28 *Christian Endeavorers, Nashville.
 - 13 *Epworth, M. E. Church South, Nashville.
 - 24 Society M. E. Church South, Nashville.
 - 24 Aid Society, Presbyterian Church, Nashville.
 - 34 Home Missionary Society, M. E. Church North, Nashville.
 - 11 Woman's Presbyterian Mission, Nashville.
 - 15 *German Epworth League, M. E. Church, Nashville.
 - 24 Sewing Society, German M. E. Church, Nashville.
 - 30 Society Baptist Church, Nashville.
 - 30 Woman's Society, Evangelical Lutheran Church, Nashville.
 - 20 Young Woman's Society, Evang. Lutheran Church, Nashville.
 - 12 *Epworth League, Richview.
 - 10 *Epworth League, Okawville.
 - 10 Society Home Missions, Okawville.
 - Methodist Woman's Society, Okawville.

WAYNE COUNTY.

- 92 Number of Women in Public Schools.
 78 *Number of Men in Public Schools.
 \$24.02 Average Wages to Women in Public Schools.
 \$30.82 *Average Wages to Men in Public Schools.
 6 Private teachers.
 30 Woman's Foreign Missionary Society, M. E. Church, Fairfield
 18 Pastor's Aid Society, M. E. Church, Fairfield.
 16 Woman's Foreign Missionary Society, Presbyterian Church,
 Fairfield.
 16 Ladies' Aid Society, Christian Church, Fairfield.
 25 Ladies' Aid Society, Cumberland Presbyterian Church, Fairfield.
 25 Ladies' Aid Society, Baptist Church, Fairfield.
 52 Order Eastern Star. *Masonic auxiliary, Fairfield.
 Order Daughters Rebekah. *I. O. O. F., Fairfield.
 12 Every Wednesday Literary Club, Fairfield.
 20 "I. L. C." or Bible Society, Fairfield.
 10 Clerks.
 5 Stenographers.
 2 Photographers.
 1 Tinner.
 200 Number women taxpayers.
 7 Woman's Christian Temperance Union.
 Fancy goods. Mrs. A. T. C. Johnson, Johnsonville.

WHITE COUNTY.

- 56 Number of Women in Public Schools.
 98 *Number of Men in Public Schools.
 \$32.29 Average Wages to Women in Public Schools.
 \$42.80 *Average Wages to Men in Public Schools.
 4 Private school teachers, Carmi.
 100 Aid Societies. Number of members in 4 societies.
 60 Missionary Societies. Number members in 5 societies.
 1 Dentist.
 50 Woman's Christian Temperance Union.

WHITESIDE COUNTY.

- 170 Number of Women in Public Schools
 58 *Number of Men in Public Schools.
 \$36.25 Average Wages to Women in Public Schools.
 \$54.87 *Average Wages to Men in Public Schools.
 385 Woman's Christian Temperance Union. Fifteen branches.

-
- 264 Woman's Relief Corps. Ten corps.
2 Pharmacists. Catherine Brown, Sterling; Susannah Chamberlain, Erie.
2 Physicians. Jane Reed, Sterling; Electra N. Simmons, Erie.
958 Foreign Missionary Societies in county, 38.
593 Home Missionary Societies in county, 34.
221 King's Daughters in county, 15.
947 Aid Societies in county, 31.
202 Literary Societies in county, 12.
2 Latin teachers.
1 German teachers.
1 French teachers.
1 Greek teachers.
15 Vocal teachers.
7 Instrumental teachers.
2 Private schools, parochial.
3 Poetesses.
10 Newspaper correspondents.
1 Mrs. F. M. Worthington has written a libretto for comic opera.
2 Ministers.
4 Editresses.
20 Artists.
3 Proprietors hotels.
10 Boarding house keepers.
1 Meat market.
5 Dry goods stores.
14 Milliners.
1 Confectionery store.
3 Fancy stores.
8 Dressmaking establishments.
20 Stenographers.
1 Librarian.
10 Cashiers.
5 Bookkeepers.
66 Clerks.
2 Retouchers.
4 Copyists.
30 Women farmers.
1 Florist.
2 Taxidermists.
3 Canvassers.
38 Factory girls.
20 Tailoresses.
3 Carpet weavers.
3 Fancy article manufacturer.

- 1 Fur worker.
- 2 Hair workers.
- 30 Paper mills.
- 8 Coffin factory.

WILL COUNTY.

- 295 Number of Women in Public Schools.
- 67 *Number of Men in Public Schools.
- \$36.59 Average Wages to Women in Public Schools.
- \$57.65 *Average Wages to Men in Public Schools.
- 7 Kindergartners.
- 10 St. Francis Academy, Joliet.
- 15 Private schools.
- 35 Dorcas Society. Non-sectarian. Clothes the poor.
- 125 Women's Aid Society. Average 25 members.
- 29 St. Joseph's Hospital, Joliet.
- 25 Sisters Loretto Convent, Joliet.
- 60 Visitation and Aid Society, Catholic, Joliet.
- 7 Sisters Providence.
- 7 Parochial school teachers in county out of Joliet.
- 40 "Harvest Festival" for charity, Manhattan.
- 50 "Annual Fair" by the women of East Wheaton.
- 65 Home and Foreign Mission, St. Peter's Lutheran.
- 40 Young Women's Mission, St. Peter's Lutheran.
- 200 Lutheran Society. Members in county.
- 14 New Jerusalem Church Society, Joliet.
- 175 Women Society members in 4 Swedish churches, Joliet.
- 50 Episcopal parochial school, Joliet.
- 25 In Women Auxiliary, Episcopal, Joliet.
- 50 In Women Auxiliary, Episcopal, in county.
- 200 Seven Home Missionary Societies, Presbyterian, in county.
- 250 Eight Foreign Missionary Societies, Presbyterian, in county.
- 300 Foreign Missionary Societies, Methodist, in county.
- 150 Home Missionary Societies, Methodist, in county.
- 200 Baptist, eight societies.
- 100 Universalists, three societies.
- 500 King's Daughters.
- 500 W. C. T. U., seven societies in county.
- 60 Columbian Study Club.
- 26 Isabella Club, Catholic.
- 15 Shakespeare Club.
- 1 Pharmacist. Jane Frost, Sigel.
- 4 Physicians. Jennie C. Carr, Dr. Hickriolt, Della B. Nicholl, Joliet; Mary L. Baker, Manhattan.

- 75 Woman's Relief Corps.
- 100 Woman's Society, St. George.
- 56 *Eastern Star. Auxiliary to Masons, county.
- 75 *Daughters Rebekah. Auxiliary to I. O. O. F., county.

WILLIAMSON COUNTY.

- 29 Number of Women in Public Schools.
- 94 *Number of Men in Public Schools.
- §30.08 Average Wages to Women in Public Schools.
- §35.31 *Average Wages to Men in Public Schools.
- 19 Woman's Relief Corps.
- 4 Woman's Christian Temperance Union.
- 50 Private teachers.
- 100 Church societies—all churches.
- 15 Literary pursuits.
- 30 Wage workers.

WINNEBAGO COUNTY.

- 227 Number of Women in Public Schools.
- 29 *Number of Men in Public Schools.
- §38.03 Average Wages of Women in Public Schools.
- §61.90 *Average Wages of Men in Public Schools.
- 2 Members school board, Rockford.
- 1 Miss Kate F. O'Connor, deputy county clerk.
- 2 Florists.

FIRST BAPTIST.

- 25 Ladies' Aid Society, Rockford.
- 52 Home and Foreign Missions, Rockford.
- 39 Home Circle, Rockford.
- 117 Home and Foreign Missions, State street, Rockford.
- 200 Ladies Aid, State street, Rockford.
- 60 Temple Builders, State street, Rockford.
- 48 First Presbyterian Missionary Society, Rockford.
- 20 King's Daughters, Rockford.
- 43 First Presbyterian Ladies' Aid, Rockford.
- 50 Christian Endeavor, young ladies.
Second Congregational Home Mission Union.
- 150 Ladies' Benevolent Home Missionary Union, Congregational
Church, Rockford.
- 200 Ladies' Aid, Congregational Church, Rockford.
- 225 Ladies' Aid, Christian Union Church, Rockford.
- 180 Young Ladies' Sodality, St. James' Roman Catholic.
- 30 Children of Mary, St. James', Rockford.

- 200 Altar and Rosary Society, St. Mary's, Roman Catholic.
 60 Children of Mary.
 140 Ladies' Aid Society.
 210 Young Ladies' Sodality.
 100 Ladies' Aid Society, Centennial Methodist.
 95 Foreign Missionary Society, Centennial Methodist.
 35 Young Woman's Missionary Society, Centennial Methodist.
 60 St. Mary's Guild, Emmanuel Episcopal, Rockford.
 22 St. Agnes Guild, Emmanuel Episcopal, Rockford.
 23 Woman's Auxiliary to Board of Missions, Rockford.
 10 Young Ladies' Altar and Chancel Society, Emanuel Church,
 Rockford.
 70 Old Ladies' Sewing Society, Zion Lutheran.
 40 Young Ladies' Sewing Society, Zion Lutheran.
 20 Missionary Society, Zion Lutheran.
 30 Ladies' Sewing Society, Free Mission Church, Rockford.
 60 Old Ladies' Society, Lutheran Emmanuel Church, Rockford.
 40 Young Ladies' Society, Lutheran Emmanuel Church, Rockford.
 30 Ladies' Society, Lutheran Emmanuel Church, Rockford.
 28 Old Ladies' Society, Swedish Baptist, Rockford.
 34 Dorcas Society, Swedish Baptist, Rockford.
 30 Ladies' Sewing Society, Mission Church, Rockford.
 75 Ladies' Aid and Hospital Society, from all Swedish churches,
 Rockford.
 150 Ladies' Aid Society, First Lutheran, Rockford.
 50 Sewing Circle, First Lutheran, Rockford.
 200 Young Ladies' Missionary Society, First Lutheran, Rockford.
 75 Ladies' Hospital Society, First Lutheran, Rockford.
 110 Woman's Foreign and Home Missionary Society, Westminster
 Presbyterian Church, Rockford.
 20 Earnest Workers, Westminster Presbyterian Church, Rockford.
 80 Ladies' Aid Society, Westminster Presbyterian Church, Rock-
 ford.
 143 Home and Foreign Missionary Society, First Congregational
 Church, Rockford.
 40 Ladies' Aid Society, First Congregational Church, Rockford.
 75 Young Ladies' Aid Society, First Congregational Church,
 Rockford.
 25 King's Daughters, First Congregational Church, Rockford.
 100 Young Ladies' auxiliary to the Y. M. C. A., Rockford.
 447 Woman's Christian Temperance Union, county.
 212 Woman's Relief Corps, county.
 53 Eastern Star. *Auxiliary to Masonic order.
 29 Daughters of Rebekah. *Auxiliary to I. O. O. F.
 130 King's Daughters, county.

- 24 Rockford Seminary, Rockford.
 30 Monday Club. Literary. Rockford.
 9 Every Other Monday Club, Rockford.
 12 Magazine Club, Rockford.
 5 Summer Club, Rockford.
 12 History and Architecture Club, Rockford.
 220 The Mendelssohn Club.
 20 Rockford Equal Suffrage Association.
 City Aid Society. Mrs. E. P. Catlin, President.
 25 The '84 Study Club, Rockford.
 112 Century Club, Rockford.
 40 Ladies' Industrial Relief Association, Rockford.

Per Cent.	WOMEN IN FACTORIES.		Per Cent.
50	H. W. Price Glove and Mitten Manuf, work accomplished,	"	50
90	Suspender Factory, Rockford,	"	90
20	Algernine Shoe Factory,	"	20
12 $\frac{1}{2}$	Watch Case Factory.	"	5
66	Rockford Clothing Company,	"	66
15	Graham's Paper Mill,	"	15
65	Graham's Cotton Mill,	"	65
40	Globe Clothing Company,	"	40
87	Rockford Overall Factory,	"	80
16	Rhodes & Utter Paper Mills,	"	5
33 $\frac{1}{3}$	Rockford Watch Company.	"	
33 $\frac{1}{3}$	Scandia Shoe Company,	"	33 $\frac{1}{3}$
20	Silver Plate Factory,	"	11
55	Wilson Knitting Company,	"	50
55	Forest City Knitting Company	"	50
65	Mitten and Hosiery Company,	"	50
80	S. B. Wilkin's Knitting Company,	"	65

WOODFORD COUNTY.

- 124 Number of Women in Public Schools.
 32 *Number of Men in Public Schools.
 \$37.94 Average Wages to Women in Public Schools.
 \$54.81 *Average Wages to Men in Public Schools.
 18 Diocesan Orphan Asylum.
 5 *Eureka College, Eureka.
 19 Christian Women's Board Missions, Eureka.
 99 Women's Relief Corps.
 88 Women's Christian Temperance Union.

WOMEN'S WORK IN THE STATE.

STATE ORGANIZATIONS OF WOMEN.

- 5,990 Woman's Relief Corps, an auxiliary to the Grand Army of the Republic.
- 102 Illinois Woman's Alliance. Loyalty to women and justice to children.
- 10,000 Order Eastern Star. Auxiliary to Order of Masons.
- 15,000 Daughters of Rebekah, an adjunct to the I. O. O. F., 280 lodges working to exemplify the teachings of the I. O. O. F. The crowning glory of the woman's branch of the I. O. O. F. in Illinois is the Odd Fellows' Orphans' Home, at Lincoln, Logan County, built by the efforts and under the auspices of the Rebekah State Convention. There are auxiliary woman branches to the majority of the men's beneficent organizations, but they have generally failed to report.
- 138 Sisterhood of Locomotive Engineers. *Auxiliary to Brotherhood of Locomotive Engineers, benevolent.
- 16,369 Woman's Christian Temperance Union, State.
- 138 Woman's Press Association.
- 4,951 Kings' Daughters, Philanthropy. Miss Ida G. Stewart, Secretary.
- 32 School Mistresses' Club of Illinois.
- Equal Suffrage Association of Illinois.
- Woman's Work in the Grange.
- 138 Illinois Press Association. Aim to provide a means of communication between women writers, etc., Mrs Helen E. Starrell, Kenwood.
- Illinois Press League, an association of newspaper women in active service.
- 1,000 Equal Suffrage Association.
- 53 Women's Pharmaceutical Association. Miss Ida Robey, President, Chicago.
- 10,000 Illinois branch of the Needle-work Guild of America.
- 158 Illinois Collegiate Alumnae Association. Aim, to unite alumnae of different institutions for practical educational work. Mrs. M. E. Chapin, President, 1893.
- Stenographers' Association.
- Woman's Home and Foreign Missionary Society of Northern and Central Illinois, Lutheran.
- Woman's Auxiliary to Board of Missions, Episcopal Diocese of Chicago, Quincy and Springfield, Ill.

Woman's Home Mission, Congregational.
 Universalist Woman's Association of Illinois.
 Woman's Baptist Mission Society of Illinois.
 Woman's Presbyterian Mission Society of Illinois.
 Woman's Western Unitarian Conference.
 (Unable to procure numbers).

1,280 United Presbyterian Church of Illinois. 60 societies.
 4,000 Illinois Women's Christian Board of Missions. 661 churches,
 200 auxiliaries.

PROFESSIONAL WOMEN IN THE STATE OF ILLINOIS.

- 334 Physicians.
 53 Pharmacists.
 16 Dentists.
 12 Ministers.
 23 Lawyers.
- 10,000 Order of the Eastern Star. Grand Secretary Mrs. Sophie C. Scott, Mattoon; Grand Matron, Mrs. Jane Picketts, Windsor. Aim, to give practical effect to the beneficent purposes of Free Masonry; to provide for the wives, daughters, mothers, widows and sisters of Master Masons; to aid the Masonic fraternity in promulgating the principles of brotherly love, relief and truth.
- Isabella Society. President, Eliza Allen Starr; Secretary, Frances Dickenson. This association is international in its membership, which number many thousands. Its first object is to erect a statue to Queen Isabella. The statue is completed; Harriet Hosmer, sculptress.
- 8 Illinois Women's Exposition Board, created by act of legislature, June 17, 1891, to represent the interest and industries of the women of Illinois at the World's Columbian Exposition in 1893. To this end, the legislature set aside the sum of \$80,000 or one-tenth of the whole State appropriation. The board consists of four women appointed by the Governor, together with the two national members and their alternates. They are as follows: Mrs. Marcia Louise Gould, Moline, president; Miss Alice Bradford Wiles, Freeport, vice president; Miss Mary Callahan, Robinson, secretary; Mrs. Richard J. Oglesby, Elkhart; Mrs. Frances Welles Shepard, Chicago; Mrs. Isabella Laning Candee, Cairo; Mrs. Francine E. Patton, Springfield. This board formed auxiliary clubs in each county in the State, thus enlisting the interest of all its women. Many of these clubs have several hundred members, and have been great factors in the work of the Columbian Exposition in Illinois.

LITERARY WOMEN.

The women of Illinois have entered quite largely into the field of literature. Over 500 volumes, written by Illinois women, have been secured for exhibit in the Illinois Woman's Exposition Board Library. The following list will give a fair showing of the newspaper workers.

WILL COUNTY—Miss Olive Ferris, assistant editor Joliet News. Mrs. Arthur Stevens, assistant editor Joliet Record. Joliet Courier has forty-four women contributors. Miss Ritta Hawley, contributor, Lockport.

PLATT COUNTY—Mrs. Inez Bender, editress; Mrs. F. Miller, editress.

SCHUYLER COUNTY—The Oconian and Argonauts are newspapers edited by women.

CLINTON COUNTY—The Presbyterian newspaper is edited by women.

CLARK COUNTY—Two editresses. Miss Grace Castle, editress, Sandwich.

ALEXANDER COUNTY—Isabella Laning Candee.

PIKE COUNTY—Mrs. C. E. Swan, editress.

LEE COUNTY—Mrs. Inez Kennedy, contributor.

MARION COUNTY—Mrs. Belle Johnson, editress.

PULASKI COUNTY—Mrs. Mary E. Norris, Mrs. Sophronia, Mrs. Hathaway, Mrs. Sanderson, correspondents.

HENRY COUNTY—Nineteen contributors.

KANE COUNTY—C. W. and Ella Baker, editresses Patrol.

OGLE COUNTY—Anna M. Atwood, editress.

CARROLL COUNTY—Mt. Carroll Record, The Oread, The Venture, edited by women; Mrs. F. A. W. Phemier, Miss Adaline Joy, Miss Angelina Fuller, editresses.

JERSEY COUNTY—Miss Maria Sage Allen, Miss Anna McGlennon, Miss Lizzie Vanhouser, correspondents.

SANGAMON COUNTY—Mrs. G. Clinton Smith, Mrs. Mary Glover Mitchell, writers and correspondents; Mrs. W. E. Shutt, editress Woman's Journal.

COOK COUNTY.

Mrs. Caroline Corbin, editress.

Mrs. S. I. W. Rogers, editress Peoples' Health Journal.

Charlotte C. Robertson, correspondent.

Mary Allen Abbott, Inter Ocean, art critic.

Mrs. Holden, correspondent, "Amber," Tribune.

Mrs. Margaret Sullivan, correspondent and writer, Herald.

Miss Harriet Monroe, correspondent and poetess, Herald.

Miss McDougall, correspondent, Herald.

Miss Kirtland, correspondent, Herald.

Miss Vinette Morse, correspondent, The Arts.

Mrs. Small, correspondent, Times.

Mrs. Mary Armstrong, editress Elite, with six or seven contributors.

Mrs. Mary E. Bundy, editress Religio-Philosophical Journal.

Amalia Hofer, editress Kindergarten Magazine.

Mrs. Fanny M. Harley, editress Universal Truth.

Amalie Sanford, editress Illinois Watch Tower.

Frances L. Dusenberry, editress Woman's News.

Mrs. Myra Bradwell, editress Legal News.

Eliza Allen Starr, Harriet E. Hosmer, Corinne S. Brown, Frances Dickenson, Frances M. Haverly and ten or fifteen more. contributors to Queen Isabella Journal.

Woman's Business Journal.

Alice Guernsey, editress Young Christian Soldier.

A. B. Manford, editress Manford's Magazine.

Mrs. Frances Owen, Mary Allen West (deceased), editresses Union Signal.

Mrs. Frances Owens, editress Journal of Industrial Education.

Contributors—Mrs. Sarah Hackett Stevenson, Mrs. Julia Holmes Smith, Mrs. Catherine V. Waite, Miss Lucy Waite, Mrs. Mary Ahrens, Rosa Miller Avery, Mary E. Bennett, Odelia Blinn, Mrs. C. I. Bulkley, Mrs. Theo. C. Campbell, Mrs. Mary Dye, Lillie R. Potter, Margaret I. Sanders, Mrs. C. B. Sawyer, Julia S. Visher, H. Effa Webster, Kate Will, A. C. Willard, Annie H. White, Ada Bogg, Norah Gridley, Maria H. Bohn, Mattie B. Lowrey, Orlena S. Matteson, Marie Power, R. A. Emmons, Almira Fowler, Grace Green, B. Louise Heegard, Florence W. Hunt, Nettie J. Hunt, Carrie Ashton Johnston, Emily A. Kellogg, Florence E. Kollock, Julia P. Leavans, Jennie Sanford Lewis, Laura C. Madden, Rena Michaels, Carrie Clark Nottingham, Lucy Doe Orr, Maria S. Oswig.

Editresses—E. Jeannette Abbott, Eliza W. Bowman, Amanda Brinkman, Mary E. Bundy, Grace Castle, Lucinda B. Chandler, Lou V. Chapin, Emily T. DeReimer, Fannie M. Harley, Addie E. Heron, Andrea Hofer, Caroline A. Huling, Anna N. Kendall, C. L. LaFavre, Virginia T. Lull, Ida A. Nichols, M. M. Phelan, Mary E. Roe, Caroline W. Romney, Cora L. Stockhorn, Mrs. M. R. M. Wallace, Anna R. Weeks, M. C. Van Benschoten.

Editresses and Authoresses—Helen Van Anderson, Frances E. Owens, Anna Myers Sergel, Frances Willard.

Publishers—Ella S. Bass, Odelia Blinn, Belle L. Goaten, Fannie M. Harley, Addie C. Heron, Laura Chamberlain Midden, Alice B. Stockhorn, Fannie H. Rastall.

WOMEN EMPLOYED IN STATE CHARITABLE
INSTITUTIONS.

- 70 Southern Insane Asylum, Anna.
- 80 Northern Insane Asylum, Elgin.
- 125 Eastern Insane Asylum, Kankakee.
- 90 Central Insane Asylum, Jacksonville.
- 7 Soldiers' and Sailors' Home, Quincy.
- 37 Blind Asylum, Jacksonville.
- 58 Deaf and Dumb Institute, Jacksonville.
- 78 Feeble Minded Institute, Lincoln.
- 12 Eye and Ear Infirmary, Chicago.
- 34 Soldiers' Orphans' Home, Normal.
- 7 Reform School, Pontiac.
- 3 Northern Penitentiary, Joliet.
- 5 Southern Penitentiary, Chester.
- 109 Industrial School for Girls, Chicago.
- 44 Industrial School for Boys, Chicago.

WOMEN EMPLOYED AS TEACHERS IN INCORPORATED
INSTITUTIONS OF LEARNING.

- 3 *Chaddock College, Quincy.
- 8 Mt. Carroll Seminary, Mt. Carroll.
- 4 *Wheaton College, Wheaton.
- 2 *Rice Collegiate Institute, Paxton.
- 3 *Carthage College, Carthage.
- 7 Jennings Seminary, Aurora.
- 12 St. Joseph's Seminary, Kankakee.
- 8 *Knox College, Knoxville.
- 4 *Lombard University, Knoxville.
- 12 St. Mary's School, Knoxville.
- 12 St. Francis Xavier's Academy, Knoxville.
- 5 Sisters of Mercy, Ottawa.
- 5 *Lincoln University, Lincoln.
- 5 *Western Normal College, Bushnell.
- 3 *Illinois Wesleyan University, Bloomington.
- 3 *Blackburn University, Carlinville.
- 8 *Shurtleff College, Alton.
- 13 Monticello Seminary, Godfrey.
- 24 Rockford College, Rockford.
- 1 *Augustana College, Rock Island.
- 3 *McKendree College, Lebanon.
- 1 *Vermilion Academy, Vermilion Grove.
- 5 *Eureka College, Eureka.
- 7 *St. Francis's Academy, Joliet.





