



# The Northwestern Terra Cotta Company

Manufacturers of

High Grade Terra Cotta  
Architectural Architectural

In All Colors

Main Office and Works:

1000 Clybourn Avenue—Phone, North 1463

Branch Office: 1415 Railway Exchange, Phone, Harrison 1134

C H I C A G O

---



Portland Cement

Fire Brick

Hard Wall Plaster

and

General Building

Supplies....

*Including Sand, Gravel, Louisville Cement, White Sand,  
Wall Coping, Paving and Building Brick, Etc.*

**The Garden City Sand Co.,**

1201 to 1206 Security Bldg.,

188 Madison St., CHICAGO.

'PHONES: Main 4827  
Auto. 2827

# THE CHICAGO IMPROVED CUBE CONCRETE MIXER

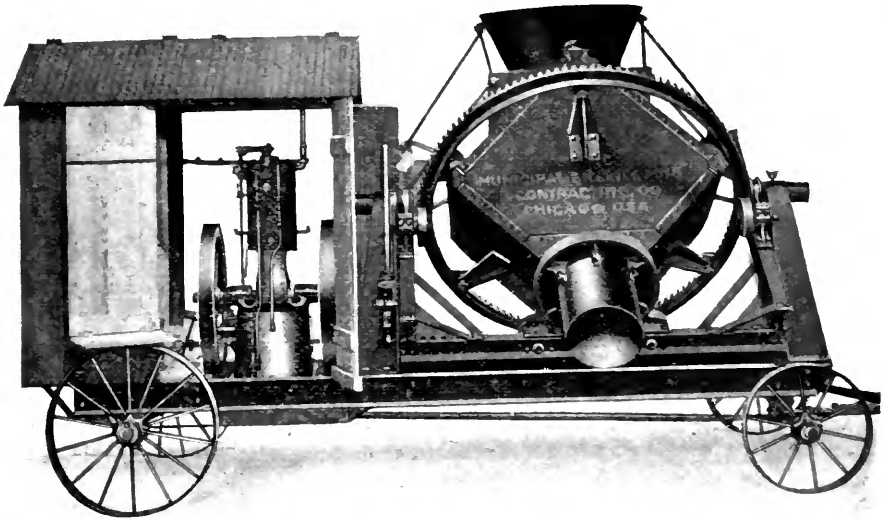

**GASOLINE OUTFIT IN DISCHARGING POSITION**

7 sizes On Skids or Trucks. Steam, Gasoline or Electric Power

**"IT HAS NO INSIDES"**

## **OBJECTIONS TO INSIDE PARTS**

*It is a well known fact that mixers having inside blades pocket and separate the material as it enters, and again in turn scoop it up from the bottom, and require constant attention to dislodge the material which is constantly attaching itself to the inside mechanism, not only causing the material to ball, but greatly decreasing the life of the machine, as these accessories, by reason of their resistance, not only wear out rapidly but largely increase the strain on the gears, frame, etc. Our CUBE MIXER, with ordinary use, is guaranteed not to clog.*

**SEND FOR CATALOGUE NO. 35**

**MUNICIPAL ENGINEERING AND CONTRACTING CO.**

**607-11 Railway Exchange,**

**NEW YORK OFFICE:  
150 Nassau Street**

**CHICAGO, ILL.**

# TRUE CONCRETE BLOCKS

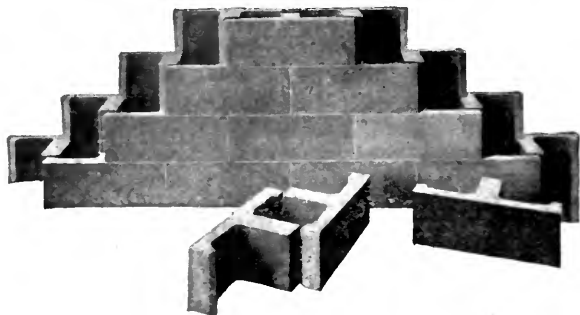

**THE AMERICAN HYDRAULIC STONE CO.'S TWO-PIECE SYSTEM MAKES  
THE ONLY TRUE CONCRETE BLOCK—THE ONLY PERFECT  
ARTIFICIAL STONE**

It makes a hollow dead wall or partition—cool in summer, warm in winter—impervious to moisture.

It is cheaper than stone, brick or any other block or building material.

Our Mixture—1 part cement, 3 parts sand, 4 parts gravel or crushed stone.

Walls constructed of this block contain both vertical and horizontal air space, and contain 50 per cent of same.

Walls constructed of this block have the strongest masonry bond known—a header bond every 7 to 9 inches in the horizontal and 9 to 12 inches in the perpendicular.

The machinery outfit is most complete, the shipping weight of which is in excess of 5,500 pounds, and makes blocks for walls varying in thickness from 4½ to 17 inches, or with the multiple air space system to any thickness desired and any style face. As the entire block is made under one pressure (over 70,000 pounds), the face and body of the block are thoroughly incorporated and the union is perfect.

The American Hydraulic Stone Co.'s System, as to machinery, blocks and walls, is protected under the broadest patents.

It will be to your interest to investigate this system before installing a plant for the manufacture of concrete blocks.

**WRITE FOR OUR 48 PAGE PROSPECTUS AND FULL  
PARTICULARS**

**ILLINOIS HOLLOW WALL AND CONCRETE COMPANY**

1016 New York Life Building

CHICAGO, ILL.

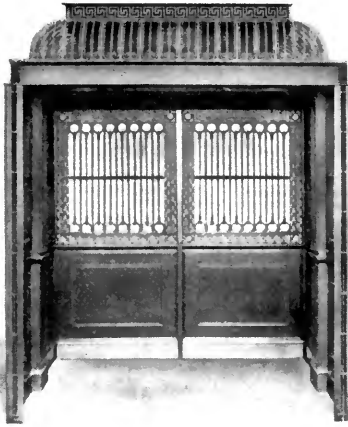

ELEVATOR CARS, CHICAGO P. O.

Elevator Cars, Elevator Enclosures, Artistic Bank and Office Railings, Entrance Doors, Iron Stairs and Store Fronts, Mausoleum Work, Grilles, Guards and Wire Work in "Iron and Bronze."



Steel and Wire Glass Fireproof Enclosures . .

# THE STANDARD COMPANY

PHONE HARRISON 2514

CHICAGO

---

*Labahn Brick Co. does not belong to the Brick Trust*

## LABAHN BRICK CO.

MANUFACTURERS OF



---

OFFICE

92 LaSalle Street

Room 60

CHICAGO

Telephone, Main 3792

“ Belmont 2581

---



## BUILDING BRICK

YARD AT

LANSING,

ILL.

Shipments made over  
Pittsburg & Ft. Wayne  
or Pan Handle Rail-  
roads.

# Knickerbocker Ice Co.

DEALERS IN

---

---

SAND, GRAVEL, LIME, CEMENT  
COMMON BRICK, HAIR  
STUCCO AND HARD PLASTER

---

---

171 LaSalle Street.....Suite 716-725

New York Life Building, CHICAGO

Telephone, Central 1006

---

Phone, Main 375

Residence Phone, Dearborn 4973

## **A. W. Sherlock** **Calking** **Contractor**

**Vaults Calked, Pointed and Made  
Water Tight**

**SIDEWALKS AND FLOORS CALKED AND  
MADE WATER TIGHT. WINDOW FRAMES  
AND STONE STEPS CALKED AND POINTED.**

**Room 217 Chamber of  
Commerce Building**

**Box 348 B. T. Ex.**

**CHICAGO**

S. A. SPRY, President.

GEORGE E. SPRY, Treas.

# JOHN SPRY LUMBER CO.

ASHLAND AVE., SO. OF 22ND ST., CHICAGO.

MANUFACTURERS OF

OAK AND MAPLE FLOORING,

ALSO WHOLESALE AND RETAIL DEALERS IN

LUMBER, LATH, SHINGLES, POSTS, SASH, DOORS,

FRAMES AND GENERAL MILLWORK.

...ESTIMATES ON BILLS PROMPTLY FURNISHED...



**W. J. NEWMAN** TEAMING CONTRACTOR  
EXCAVATING & WRECKING  
Room 405, 84 La Salle Street, CHICAGO

TELEPHONES—West 206—Residence Central 5091—Lake Front. Monroe 928.  
Market 1340. Main 1693—Main Office. Automatic 5695.

For the Finest and Most Durable Work.

*S. V. W.*



...FINISHES...

FOR PRIMING OR FIRST COATING.

## Standard Turpentine Shellac.

MANUFACTURED BY

23  
Billiter Street  
LONDON

**Standard Varnish Works**  
2620 ARMOUR AVE.  
CHICAGO

29  
Broadway  
NEW YORK

---

LONG DISTANCE 'PHONE, MAIN 2236.

# W. H. McCARTHY,

*FACTORY SALES AGENT*

FIRE BRICK AND 

 FIREPROOFING

514 Chamber of Commerce Building.

---

*PARTITION TILE*  
*BOOK TILE*



*FLUE LINING*  
*WALL COPING*



OFFICIAL DIRECTORY  
OF THE  
**BUILDERS' AND TRADERS'**  
**EXCHANGE**  
OF  
**CHICAGO**  
FOR 1905



CONTAINING THE  
BY-LAWS AND BUSINESS CLASSIFICATION OF MEMBERS OF THE  
BUILDERS' AND TRADERS' EXCHANGE OF CHICAGO; RULES  
OF MEASUREMENT OF MASON WORK, LISTS OF  
CHICAGO ARCHITECTS, THE NEW STATE  
LIEN LAW, ETC.

---

CHICAGO

# Zephon Chemical Compound Co.

SOLE  
MANUFACTURERS OF

## ZEPHON BOILER COMPOUNDS

811 GREAT NORTHERN BUILDING

CHICAGO

---

W. B. FROLICHSTEIN,  
President.

H. R. WILSON, C. E.,  
Sec'y.

J. W. EMIG, C. E.,  
Treas.

# Globe Iron Works

ESTABLISHED 1871

---

Builders of Stairs

---

Structural and Ornamental  
Iron, Steel, Brass and  
Wire Work

---

31-41 Indiana St. = = Chicago

Telephone, North 85

THE  
BUILDERS' AND TRADERS' EXCHANGE  
OF CHICAGO.

Is formed by the undersigned, and all other persons who may hereafter become associated with them as hereinafter provided, for the purpose of furnishing and regulating suitable rooms for daily meetings of said Exchange in the city of Chicago; to promote mechanical and industrial interests; to inculcate just and equitable principles of trade; to establish and maintain uniformity in commercial usages by rules and regulations; to acquire, preserve and disseminate valuable business information; to adjust differences and settle disputes between members or between members and others; and for other purposes conducive to the interests of its members.

CHAS. A. MORAN, Prest. and Mgr.

# Chas. A. Moran Co.

CONTRACTORS FOR

PLANK, CINDER AND CEMENT SIDEWALKS  
FELT, COMPOSITION AND  
GRAVEL ROOFING.

456-458 W. Taylor St.

CHICAGO

TELEPHONES } Office, Monroe 839  
                  } Residence, Seeley 4224

---

## IMPERIAL EXPANDED METAL CO.

1538 MONADNOCK BUILDING

Builders and Traders Exchange, Box 262

CHICAGO

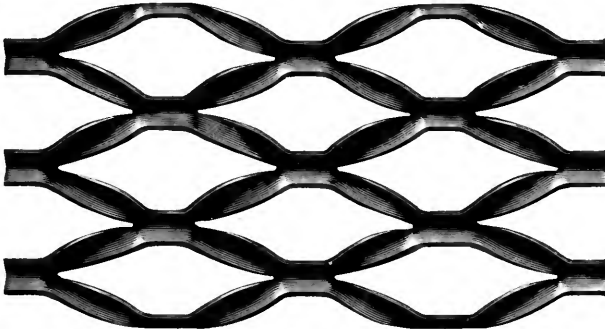

More money saved in labor and material by using this Lath than any other—  
giving strong, true walls.

EXPANDED METAL LATH

TURNBULL PARTITION STUDDING

CORRUGATED FURRING, STAPLES, CHANNELS, ETC.

### OFFICERS, 1884.

GEORGE C. PRUSSING, President.  
J. P. KETCHAM, First Vice President.  
E. BAGGOT, Second Vice President.  
F. C. SCHOENTHALER, Secretary.  
AMOS GRANNIS, Treasurer.

---

#### Board of Directors.

For 1 year.

GEORGE TAPPER.  
JONATHAN CLARK.  
JAS. A. MILLER.  
H. C. HAYT.  
W. E. FROST.

#### Board of Directors.

For 2 years.

JAMES JOHN.  
J. B. SULLIVAN.  
W. H. CHENOWETH.  
CHAS. B. KIMBELL.  
C. C. THOMPSON.

---

### OFFICERS, 1885.

GEORGE C. PRUSSING, President.  
L. W. FICK, First Vice President.  
E. BAGGOT, Second Vice President.  
F. C. SCHOENTHALER, Secretary.  
AMOS GRANNIS, Treasurer.

---

#### Board of Directors.

For 1 year.

JAMES JOHN.  
J. B. SULLIVAN.  
W. H. CHENOWETH.  
CHAS. B. KIMBELL.  
C. C. THOMPSON.

#### Board of Directors.

For 2 years.

GEORGE TAPPER.  
F. S. WRIGHT.  
A. J. WECKLER.  
WILLIAM GRACE.  
E. P. WILCE.

### OFFICERS, 1886.

GEORGE C. PRUSSING, President.  
ROBERT VIERLING, First Vice President.  
OLIVER SOLLITT, Second Vice President.  
F. C. SCHOENTHALER, Secretary.  
JOSEPH DOWNEY, Treasurer.

---

#### Board of Directors.

For 1 year.

F. S. WRIGHT.  
E. P. WILCE.  
A. J. WECKLER.  
GEORGE TAPPER.  
WILLIAM GRACE.

#### Board of Directors.

For 2 years.

SPENCER S. KIMBELL.  
WM. KINSELLA.  
E. A. THOMAS.  
F. W. H. SUNDMACHER.  
GEORGE H. FOX.

---

### OFFICERS, 1887.

GEORGE TAPPER, President.  
MAT. BENNER, First Vice President.  
ALEX. W. MURRAY, Second Vice President.  
F. C. SCHOENTHALER, Secretary.  
JOSEPH DOWNEY, Treasurer.

---

#### Board of Directors.

For 1 year.

SPENCER S. KIMBELL.  
E. A. THOMAS.  
WM. KINSELLA.  
F. W. H. SUNDMACHER.  
GEORGE H. FOX.

#### Board of Directors.

For 2 years.

OLIVER SOLLITT.  
PH. HENNE.  
D. V. PURINGTON.  
JAMES JOHN.  
MURDOCH CAMPBELL.

---

### OFFICERS, 1888.

GEORGE TAPPER, President.  
FRANCISCO BLAIR, First Vice President.  
M. B. MADDEN, Second Vice President.  
JAMES JOHN, Secretary.  
JOSEPH DOWNEY, Treasurer.

---

#### Board of Directors.

For 1 year.

OLIVER SOLLITT.  
PH. HENNE.  
D. V. PURINGTON.  
W. P. KETCHAM.  
M. CAMPBELL.

#### Board of Directors.

For 2 years.

F. S. WRIGHT.  
W. H. ILIFF.  
E. A. THOMAS.  
A. E. WELLS.  
THOS. MOULDING.

### OFFICERS, 1889.

D. V. PURINGTON, President.

C. A. MOSES, First Vice President.

H. J. MILLIGAN, Second Vice President.

E. EARNSHAW, Treasurer.

JAMES JOHN, Secretary.

---

#### Board of Directors.

For 1 year.

F. S. WRIGHT.

W. H. ILIFF.

E. A. THOMAS.

A. E. WELLS.

THOS. MOULDING.

#### Board of Directors.

For 2 years.

C. B. KIMBELL.

ROBT. VIERLING.

E. V. JOHNSON.

M. B. MADDEN.

ADAM J. WECKLER.

---

### OFFICERS, 1890.

W. P. KETCHAM, President.

J. G. McCARTHY, First Vice President.

JOHN RAWLE, Second Vice President.

JOSEPH DOWNEY, Treasurer.

JAMES JOHN, Secretary.

---

#### Board of Directors.

For 1 year.

C. B. KIMBELL.

ROBT. VIERLING.

E. V. JOHNSON.

M. B. MADDEN.

ADAM J. WECKLER.

#### Board of Directors.

For 2 years.

CHAS. W. GINDELE.

WALTER T. CLARK.

T. C. DIENER.

W. H. ILIFF.

W. H. ALSIP.

---

### OFFICERS, 1891.

JOS. DOWNEY, President.

R. F. CONWAY, First Vice President.

W. H. MORTIMER, Second Vice President.

A. J. WECKLER, Treasurer.

JAMES JOHN, Secretary.

---

#### Board of Directors.

For 1 year.

CHAS. W. GINDELE.

WALTER T. CLARK.

T. C. DIENER.

W. H. ILIFF.

W. H. ALSIP.

#### Board of Directors.

For 2 years.

W. GOLDIE.

C. C. BISHOP.

J. R. HANSELL.

JAS. A. HOGAN.

E. H. HUMPHREY.

### OFFICERS, 1892.

W. H. ALSIP, President.  
ROBERT VIERLING, First Vice President.  
ALEX. GORDON, Second Vice President.  
W. H. MORTIMER, Treasurer.  
JAMES JOHN, Secretary.

---

#### Board of Directors.

For 1 year.

W. GOLDIE.  
C. C. BISHOP.  
J. R. HANSELL.  
JAS. A. HOGAN.  
E. H. HUMPHREY.

#### Board of Directors.

For 2 years.

D. FREEMAN.  
J. L. RUTHERFORD.  
F. V. GINDELE.  
ED. KIRK, JR.  
GEO. LILL.

---

### OFFICERS, 1893.

CHAS. W. GINDELE, President.  
WM. H. ILIFF, First Vice President.  
C. S. PURINGTON, Second Vice President.  
W. H. MORTIMER, Treasurer.  
H. S. MARTIN, Secretary.

---

#### Board of Directors.

For 1 year.

D. FREEMAN.  
J. L. RUTHERFORD.  
F. V. GINDELE.  
ED. KIRK, JR.  
GEO. LILL.

#### Board of Directors.

For 2 years.

JOHN GRIFFITHS.  
F. C. NEAGLE.  
A. J. WECKLER.  
ALEX. GIBSON.  
MURDOCH CAMPBELL.

---

### OFFICERS, 1894.

J. G. McCARTHY, President.  
JAMES A. HOGAN, First Vice President  
E. S. MOSS, Second Vice President.  
JOHN RAWLE, Treasurer.  
FRANK CONRICK, Secretary.

---

#### Board of Directors.

For 1 year.

JOHN GRIFFITHS.  
F. C. NEAGLE.  
A. J. WECKLER.  
ALEX. F. GIBSON.  
MURDOCH CAMPBELL.

#### Board of Directors.

For 2 years.

ALEX. GORDON.  
C. S. PURINGTON.  
WM. GRACE.  
JOHN MOUNTAIN.  
GEORGE TAPPER.



## OFFICERS, 1895.

GEO. H. FOX, President.  
F. S. WRIGHT, First Vice President.  
R. S. HALDEMAN, Second Vice President.  
WM. H. ALSIP, Treasurer.  
FRANK CONRICK, Secretary.

---

### Board of Directors.

For 1 year.

ALEX. GORDON.  
JAS. A. HOGAN.  
WM. GRACE.  
JOHN MOUNTAIN  
GEORGE TAPPER.

### Board of Directors.

For 2 years.

HENRY APPEL.  
J. G. McCARTHY.  
JAMES BLOOMFIELD.  
E. B. MYERS.  
A. J. WECKLER.

---

## OFFICERS, 1896.

JAS. A. HOGAN, President.  
WM. M. CRILLY, First Vice President.  
W. L. HOFFMAN, Second Vice President.  
JOHN MOUNTAIN, Treasurer.  
FRANK CONRICK, Secretary.

---

### Board of Directors.

For 1 year.

HENRY APPEL.  
J. G. McCARTHY.  
JAMES BLOOMFIELD.  
E. B. MYERS.  
A. J. WECKLER.

### Board of Directors.

For 2 years.

WM. H. ALSIP.  
ANDREW CORCORAN.  
GEO. H. FOX.  
WM. GAVIN.  
GEO. TAPPER.

---

## OFFICERS, 1897.

W. M. CRILLY, President.  
S. S. KIMBELL, First Vice President.  
DANIEL FREEMAN, Second Vice President.  
JOHN MOUNTAIN, deceased,  
I. D. RICHARDS, app'd June 16, Treasurer.  
FRANK CONRICK, Secretary.

---

### Board of Directors.

For 1 year.

WM. H. ALSIP.  
ANDREW CORCORAN.  
GEO. H. FOX.  
WM. GAVIN.  
GEO. TAPPER.

### Board of Directors.

For 2 years.

HERMAN MUELLER.  
W. H. MORTIMER.  
ROBERT VIERLING.  
T. A. DUNGAN.  
C. P. MONTGOMERY.

## OFFICERS, 1898.

S. S. KIMBELL, President.  
DANIEL FREEMAN, First Vice President.  
GEO. JACKSON, Second Vice President.  
I. D. RICHARDS, Treasurer.  
FRANK CONRICK, Secretary.

---

### Board of Directors.

For 1 year.

HERMAN MUELLER.  
W. H. MORTIMER.  
ROBERT VIERLING.  
T. A. DUNGAN.  
C. P. MONTGOMERY.

### Board of Directors.

For 2 years.

HENRY APPEL.  
CHAS. G. MUELLER.  
WM. M. CRILLY.  
E. B. MYERS.  
ALEX. GORDON.

---

## OFFICERS, 1899.

CHAS. W. GINDELE, President.  
GEO. JACKSON, First Vice President.  
H. M. BRAUMOELLER, Second Vice President.  
I. D. RICHARDS, Treasurer.  
FRANK CONRICK, Secretary.

---

### Board of Directors.

For 1 year.

HENRY APPEL.  
CHAS. G. MUELLER.  
WM. M. CRILLY.  
E. B. MYERS.  
ALEX. GORDON.

### Board of Directors.

For 2 years.

JAS. A. HOGAN.  
S. S. KIMBELL.  
WM. H. ALSIP.  
E. A. THOMAS.  
JAS. SINCLAIR.

---

## OFFICERS, 1900.

JOHN RAWLE, President.  
VICTOR FALKENAU, First Vice President.  
SAM'L I. POPE, Second Vice President.  
E. T. MALONE, Treasurer.  
J. F. DAGGETT, Secretary.

---

### Board of Directors.

For 1 year.

JAS. A. HOGAN.  
S. S. KIMBELL.  
WM. H. ALSIP.  
E. A. THOMAS.  
JAS. SINCLAIR.

### Board of Directors.

For 2 years.

ALEX. GORDON.  
J. H. COFFEY.  
MARTIN DELANEY.  
S. M. RANDOLPH.  
H. W. BARKER.

## OFFICERS, 1901.

ADDISON E. WELLS, President.  
JAS. SINCLAIR, First Vice President.  
JOHN DICK, Second Vice President.  
E. T. MALONE, Treasurer.  
J. F. DAGGETT, Secretary

---

### Board of Directors.

For 1 year.

ALEX. GORDON.  
J. H. COFFEY.  
MARTIN DELANEY.  
S. M. RANDOLPH.  
W. IRVING CLARK.

### Board of Directors.

For 2 years.

JAS. A. HOGAN.  
S. S. KIMBELL.  
WM. GAVIN.  
T. F. O'CONNELL.  
N. J. BIQUE.

---

## OFFICERS, 1902.

FRANK S. WRIGHT, President.  
JOHN DICK, First Vice President.  
B. C. EVANS, Second Vice President.  
E. T. MALONE, Treasurer.  
J. F. DAGGETT, Secretary

---

### Board of Directors.

For 1 year.

JAS. A. HOGAN.  
S. S. KIMBELL.  
WM. GAVIN.  
T. F. O'CONNELL.  
N. J. BIQUE.

### Board of Directors.

For 2 years.

DANIEL FREEMAN.  
ALEX. GORDON.  
J. E. LINDQUIST.  
W. IRVING CLARK.  
A. F. GIBSON.

---

## OFFICERS, 1903.

JOHN DICK, President.  
B. C. EVANS, First Vice President.  
M. N. KIMBELL, Second Vice President.  
E. T. MALONE, Treasurer.  
J. F. DAGGETT, Secretary.

---

### Board of Directors.

For 1 year.

W. IRVING CLARK.  
A. F. GIBSON  
ALEX. GORDON.  
T. F. O'CONNELL.  
F. S. WRIGHT.

### Board of Directors.

For 2 years.

J. C. DEACON.  
N. J. BIQUE.  
J. A. HOGAN.  
S. S. KIMBELL.  
WM. GAVIN.

### OFFICERS 1904.

JOHN DICK, President.

M. N. KIMBELL, First Vice President.

F. B. MACOMBER, Second Vice President.

E. T. MALONE, Treasurer.

J. F. DAGGETT, Secretary.

---

#### Board of Directors.

For 1 year.

J. C. DEACON.

N. J. BIQUÉ.

J. A. HOGAN.

S. S. KIMBELL.

WM. GAVIN.

#### Board of Directors.

For 2 years.

J. G. BODENSCHATZ.

ALEX. GORDON.

T. F. O'CONNELL.

E. B. PERKINS.

S. M. RANDOLPH.

## OFFICERS, 1905.

DANIEL FREEMAN, President.  
W. H. MARTIN, First Vice President.  
F. B. MACOMBER, Second Vice President.  
E. T. MALONE, Treasurer.  
J. F. DAGGETT, Secretary.

---

### Board of Directors.

For 1 year.

J. G. BODENSCHATZ.  
ALEX. GORDON.  
T. F. O'CONNELL.  
E. B. PERKINS.  
S. M. RANDOLPH.

### Board of Directors.

For 2 years.

N. J. BIQUE.  
JOHN DICK.  
J. A. HOGAN.  
S. S. KIMBELL.  
WM. GAVIN.

---

## STANDING COMMITTEES FOR 1905.

### FINANCE

JAS. A. HOGAN, Chairman.  
JOHN DICK.  
E. B. PERKINS.  
WM. GAVIN.  
S. M. RANDOLPH.

### LEGISLATIVE

E. B. PERKINS, Chairman.  
JAS. A. HOGAN.  
JOHN DICK.  
J. G. BODENSCHATZ.  
T. F. O'CONNELL.

### MEMBERSHIP

J. G. BODENSCHATZ, Chair.  
ALEX. GORDON.  
S. S. KIMBELL.  
T. F. O'CONNELL.  
N. J. BIQUE.

### ROOMS

JOHN DICK, Chairman.  
T. F. O'CONNELL.  
WM. GAVIN.  
S. S. KIMBELL.  
N. J. BIQUE.

### ARBITRATION

ALEX. GORDON, Chairman.  
WM. GAVIN.  
S. M. RANDOLPH.  
E. B. PERKINS.  
J. G. BODENSCHATZ.

### LIBRARY

C. A. FLANAGIN, Chairman.  
FRANK SCARR.  
P. S. HUDSON.

### COMPLAINTS

A. C. PREBLE, Chairman.  
OSKAR MUELLER. R. J. McILROY.

### INSPECTORS OF ELECTION.

H. F. BREMER. J. C. CARRIER.  
J. B. FRENCH.

RULES GOVERNING ADMISSION  
TO THE FLOOR OF  
**The Builders' and Traders' Exchange**  
OF CHICAGO

---

FORMULATED BY COMMITTEE ON ROOMS.

APPROVED BY BOARD OF DIRECTORS.

---

- 1.—Members of Exchange in good standing.
  - 2.—Partners and employes of members holding admission cards.
  - 3.—Nonresidents having visitors' cards. (Trading privilege prohibited.)
  - 4.—Persons desiring to consult with a member will apply at the Secretary's office, Room 217.
  - 5.—The doorkeeper is instructed to keep the corridors in front of Exchange rooms free from obstruction.
  - 6.—Hours of Exchange from 8 a. m. to 5 p. m.
- Attest: DANIEL FREEMAN, President.  
J. F. DAGGETT, Secretary.

ORDER OF BUSINESS.

AT ANNUAL MEETING.

- 1.—Call to order at 12 M.
- 2.—Report of Secretary.
- 3.—Report of Treasurer.
- 4.—Opening of polls.
- 5.—Closing of Polls at 5 P. M.
- 6.—Call to order at 8 P. M.
- 7.—Reading of Minutes of last annual and special meetings.
- 8.—Report of Board of Directors.
- 9.—Report of Special Committees.
- 10.—Unfinished Business.
- 11.—Report of Inspectors of Election.
- 12.—Announcement of vote by the Clairman.
- 13.—Installation of Officers-Elect.
- 14.—New Business.
- 15.—Adjournment.

# Rittenhouse & Embree Co.

Manufacturers

## MAPLE AND OAK FLOORING

UNSURPASSED IN QUALITY

Also manufacturers of

WHITE PINE LUMBER & DIMENSION SHINGLES

Factory, Office and Yard:  
35TH ST & CENTER AVENUE **CHICAGO**

*Among some of the larger office and other buildings for which  
we have furnished the flooring, are the following:*

**M**ASONIC TEMPLE, Fisher Building, Ashland Block Annex,  
New York Life, First National Bank, Western Electric Co.,  
R. R. Donnelly & Co., University of Chicago, Merchants'  
Loan and Trust Building, Tribune Building; Hibbard, Spencer,  
Bartlett & Co; Chicago, Rock Island & Pacific R. R. Terminal  
Station; Railway Exchange Building and Federal Building, Chicago;  
Tremont Temple, Boston, Mass.; Fullerton Building, St. Louis, Mo.;  
Massachusetts Building, Baltimore, and many others.

---

J. W. EMBREE, PRESIDENT.

HOMER W. CHANDLER, SEC'Y AND TREAS.

M. F. RITTENHOUSE, VICE PRES.

# Chandler Lumber Co.

Lumber, Lath, Shingles,

Posts, Sash, Doors, Frames,

Interior Finish. . . . .

OFFICE AND YARD,

TELEPHONES, Private Exchange

**100 Elston Avenue,**

**MONROE 2076**

**CHICAGO**



TELEPHONE:  
Ashland 8304

OFFICE:  
Room 517, Chicago Opera House Block  
112 S. Clark Street

---

## FREEMAN, HART & CO.

Masons and Builders

Main 374

Room 217, 138 Washington St.  
**CHICAGO, ILL.**

---

VENEERED DOORS

## The Compound Door Co.

MANUFACTURERS OF  
VENEERED HARDWOOD DOORS  
FINE INTERIOR FINISH.

CHICAGO OFFICE  
189 LASALLE ST.

FACTORY & OFFICE  
ST. JOSEPH, MICH.





W.H. MARTIN  
1<sup>ST</sup> V. PRES.



F.B. MAGOMBER  
2<sup>ND</sup> V. PRES.

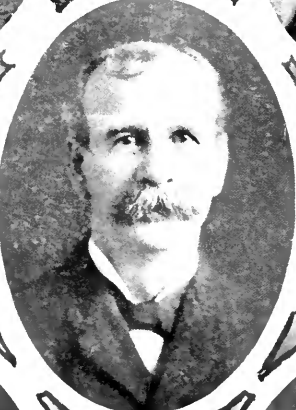

DANIEL FREEMAN  
PRESIDENT



J.F. DAGGETT  
SECRETARY



E.T. MALONE  
TREASURER

Mountings  
and  
Equipment  
to Suit

None Better



## The Chicago Batch Concrete Mixer

Williams-Moore Company  
27 North Canal Street  
CHICAGO

---

# THOMAS CONNELLY

*Chicago, Ill.*

MANUFACTURER OF  
STANDARD, VITRIFIED  
SALT-GLAZED

## SEWER PIPE

WALL COPING, FLUE  
LINING, DRAIN TILE  
CEMENT, ETC., ETC.

Office, 304 Oxford Building, 84 LaSalle Street. Telephones,  
Main 609, Automatic 5809

YARDS: Taylor Street and Washtenaw Avenue.

Telephone, Seely 4015.

171-173 West North Avenue.

Telephone, Monroe 1604.



THOS. O'CONNELL



J.G. BODENSCHATZ



E.B. PERKINS

DIRECTORS

FOR 1 YEAR



ALEXANDER GORDON



S.M. RANDOLPH

# Nourse-Taylor Lumber Co.

WHOLESALE DEALERS

Pine, Yellow Pine, Fir,  
Hardwoods, Ties, Shingles  
and Posts

---

1117 Chamber of Commerce Building  
CHICAGO.

Telephones, Main 4682. Automatic 2562

---

## CALKING

Sidewalks, Lights and Floors calked and made water tight  
Window Frames, Stone Steps, Stone Cornices.  
etc., calked and pointed by

**N. J. BIQUE**

TEL. MAIN 1379

Established 1887

819 CHAMBER OF COMMERCE

---

Union Metal Corner Bead  
Union Brick Bonds

Union Metal Picture Mold  
Metal Lath

Contractors for Erection of "Suspended Ceilings," Hollow and Solid Partitions.

## THE DEHYDRATINES

DAMP-RESISTING AND WATER-PROOF COMPOUNDS  
WATER AND DAMP-PROOF CONTRACTORS

Union Building Material Co., 507 CHAMBER OF COMMERCE Chicago  
TELEPHONE, MAIN 2714



WM. GAVIN



SPENCER S. KIMBELL



JAMES A. HOGAN



JOHN DICK



N. J. BIQUE

DIRECTORS

FOR 2 YEARS

The Standard American Brand.

---

# ATLAS PORTLAND CEMENT

---

Always Uniform.

---

CHICAGO Manufactured by  
SALES OFFICE: The Atlas Portland Cement Co.,  
1439 First National Bank Bldg. 30 Broad Street, NEW YORK.

---

....Send for Pamphlet....

---

R. HANSEN, Pres.

P. HANSEN, Sec'y and Treas.

## SIMPSON CONSTRUCTION CO.

704 Chamber of Commerce Bldg.

*Cement and Asphalt Contractors*

Telephones Main 883  
Automatic 6983

CHICAGO

---

# CASTINGS

ALL KINDS

DELIVERY ANYWHERE IN U. S.

WM. B. WALTER & CO., MARQUETTE BLDG., CHICAGO.

# BY-LAWS,

## ARTICLE I.

### MEMBERSHIP.

Section 1. Any individual of good repute, whose vocation connects him with the trade or industries of building, may become a member of this Exchange upon election by the Board of Directors and payment of initiation fee.

Sec. 2. Application for membership must be made in writing, addressed to the Board of Directors, and must state the occupation, residence and place of business of the applicant; it must be signed by him and have the signature of at least two members of the Exchange as recommenders. The applicant must agree in said application that, if admitted, he will sign and abide by the By-Laws and Rules of the Exchange.

Sec. 3. Upon application regularly approved by the Committee on Membership, and the payment of two dollars (\$2.00), a card of admission shall be furnished to a partner or employe. For additional cards a charge of three dollars (\$3.00) each shall be made.

Said cards of admission shall entitle the person to whom they are issued to the trading privileges of the floor exclusively in the transaction of business of his firm or employer, which privileges shall cease when not so connected or employed.

It shall be the duty of such member to notify the Secretary of this Exchange of the termination of the services of such employe.

Sec. 4. Any firm who now appears on the books of the Exchange may, upon application to the Committee on Membership, have such membership transferred to any individual member of said firm on payment of \$2. subject to the approval of the Board of Directors.

Sec. 5. The name of any person wishing to become a member of the Exchange shall be posted in a conspicuous place in the Exchange Room for one week after his application is received.

The application shall then be referred to Committee on Membership, who shall take action as provided in Section 10, Clause a of Article III.

Sec. 6. Objections to the admission of any applicant must be made to the Membership Committee in writing, or by personal appearance before the committee.

The application of a rejected person cannot be renewed under a less period than six months from the date of rejection.

Sec. 7. The election of any applicant shall be void unless the initiation fee, hereinafter fixed, is paid to the Secretary within two weeks after notice of such election shall have been mailed to said

applicant, which notice shall be mailed within one week after applicant's election.

Sec. 8. Upon payment of the fee the member shall sign the roll, thereby pledging himself to observe all Rules and By-Laws of this Exchange, and receive his membership certificate, and shall then be entitled to an interest in the fund then in hand, or thereafter to be accumulated, and to all profits which may accrue to the Exchange, as long as he continues to pay the annual dues in advance, or is in nowise disqualified.

Sec. 9. The name, business address and residence of all members, together with the number of letter box held by them in Exchange, shall be permanently posted in the Exchange Room.

Sec. 10. Upon retirement from active business any person who has been a member for five years, and is in good standing, may, by a two-thirds vote of the Board of Directors, be elected an Honorary member. Upon his acceptance of the same he shall, without remuneration, surrender his certificate of active membership to the Exchange.

Sec. 11. Every member of this Exchange shall be entitled to receive a certificate of membership, bearing the Seal of the Exchange and the signature of the President and Secretary. (If the member in whose name said certificate stands has paid all dues and assessments, and said membership is not in any way impaired or forfeited, it shall, upon payment of two dollars (\$2.00), be transferable upon the books of the Exchange to any person eligible to membership under the first paragraph of this Article who may be approved by the Committee on Membership after due notice by posting. The membership of a deceased member shall be transferable in like manner by his legal representative.)

The membership of a deceased member shall not be subject to assessment for the term of three years. Provided, however, the dues shall be paid from the date transfer is made.

Prior to the transfer of any membership, application for such transfer shall be posted upon the bulletin of the Exchange for at least one week.

Sec. 12. This Exchange shall be affiliated with the National Association of Builders of America.

## ARTICLE II.

### OFFICERS.

Section 1. The officers of this Exchange shall be a President, a First and Second Vice President, a Secretary, who need not be a member of the Exchange, a Treasurer, and ten Directors.

Sec. 2. The Executive officers, except the Secretary, shall be elected at the annual meeting for a year. At the same time five Directors shall be elected for a term of two years, and also three Inspectors of Election to serve at the next annual meeting.

All officers shall serve until their successors are duly elected and have qualified.

Should vacancies occur among the Executive officers or in the



Board of Directors, such vacancies shall be filled by the appointment of a member or members of the Exchange by the Board of Directors.

### ARTICLE III.

#### DUTIES OF OFFICERS.

##### PRESIDENT.

Section 1. It shall be the duty of the President to assume general supervision of the affairs of the Exchange, to preside and preserve order at all meetings of the Exchange or of the Board of Directors, and have the casting vote at all times. He shall temporarily fill any vacancy which may occur in any appointive office of the Exchange and appoint all committees not otherwise provided for; and he shall countersign all warrants (approved by the Finance Committee) drawn on the Treasurer, and all certificates of membership, and in the absence of the Secretary shall appoint one of the members to officiate as Secretary pro tempore.

##### VICE PRESIDENTS.

Sec. 2. The Vice Presidents, in the order of their seniority, shall preside at meetings in the absence of the President, and in case of sickness or protracted absence of that officer shall discharge his other duties.

##### SECRETARY.

Sec. 3. It shall be his duty to act as Secretary of all meetings of the Exchange, Board of Directors, and committees, and keep a correct record of all their proceedings in books prepared for that purpose, and shall give proper notice of all meetings of the Exchange, Board of Directors and committees. He shall collect all moneys due the Exchange and make at least weekly return of same to the Treasurer, taking his receipt therefor. He shall sign all warrants drawn upon the Treasurer for the payment of moneys, keep the accounts of the Exchange in books provided for that purpose, and take charge of all books, papers and other documents belonging to the Exchange except those in the hands of the Treasurer; post all applications for membership; notify all applicants of their election or rejection; issue all certificates of membership and affix the seal of the Exchange thereto; approve all bills and have same attached to monthly statement when submitted to the Finance Committee for their approval, and perform all other duties properly belonging to his department or required of him by the President or Board of Directors.

Sec. 4. The Secretary shall endeavor to collect past due accounts, left with him, against members. The Secretary shall furnish, upon application, the best information obtainable as to the financial standing of any party or parties about to build, or consumers of building material.

## TREASURER.

Sec. 5. It shall be the duty of the Treasurer to receive from the Secretary all moneys and dues belonging to the Exchange and give receipts for same to him; keep a correct account of all moneys received.

He shall deposit all moneys coming to his hands, belonging to said Exchange, in a bank or trust company in his name as Treasurer of The Builders' and Traders' Exchange, Chicago, Ill. He shall pay all warrants drawn on him as Treasurer of said Exchange only when signed by the President or one of the Vice Presidents and Secretary. He shall present to the Board of Directors at its stated meetings (if requested) and to the Exchange at its annual meetings and to the President, when required by him, a statement of the receipts and expenditures and condition of its finances.

Sec. 6. Before entering upon their duties both the Treasurer and the Secretary shall file with the President an indemnifying bond, payable to the Exchange, for an amount and with such sureties as may be approved by the Board of Directors, and at the end of their service they shall turn over all funds, receipts and papers in their hands to their successors duly qualified.

## BOARD OF DIRECTORS.

Sec. 7. The Board of Directors shall have charge of all property of the Exchange not in the hands of the Treasurer; shall fix the compensation of the Secretary and Treasurer for their services, and appoint a Secretary and all other employes, and determine their salaries.

Sec. 8. (a) Whenever the cash in the hands of the Treasurer shall exceed the prospective running expenses of the Exchange for a year, such surplus may be invested by the Board in bonds of undoubted security. (b) Any appropriation of the funds of the Exchange, outside of the usual expenses, shall require a vote of two-thirds of all the Directors.

Sec. 9. From their number the President shall appoint, within one week from the election, the following standing committees, each consisting of five members: A Committee on Membership, a Committee on Rooms, a Committee on Arbitration, a Legislative Committee and a Committee on Finance.

The President shall also appoint a Committee on Library and a Special Committee on Complaints, to consist of three members each, from the members of the Exchange (none of whom are officers or Directors of the Exchange at the time of the appointment.)

Sec. 10. The Board of Directors shall receive the report of the Membership Committee and shall vote by ballot on the admission of members. No person shall be admitted to membership by less than a majority vote of the Board of Directors.

## DUTIES OF COMMITTEES.

Sec. 11. Clause a. The Committee on Membership shall meet every Monday to receive all objections to applicants for member-

ship, and to treat such objections as made in confidence; investigate all whose names have been posted for one week, and report the result of their labors to the Board of Directors at their first meeting.

Clause b. The Committee on Rooms shall meet every month and have charge of the rooms used by the Exchange and see that all necessities are properly appointed. They shall formulate and post rules for the government of members and visitors to the Exchange and see to the enforcement thereof.

Clause c. To the Arbitration Committee any dispute or difference between members, or members and others, in matters of business, may be referred for settlement.

The Secretary shall act as Clerk for the Committee.

All persons who may desire the services of said committee shall file with the Clerk an agreement to submit their case to the committee and be bound by its decision.

When such agreement is filed the Secretary shall call a meeting of the committee within ten days to hear and decide such controversy, and shall give to the parties in interest at least five days' notice of the time and place of such meeting.

The Secretary of this Exchange, and each member of the Arbitration Committee, who shall be present at the hearing of a submitted case, shall be entitled to the sum of five dollars for each sitting, to be paid in equal parts by each party to the controversy.

A member who has submitted his case to the decision of the Arbitration Committee and refuses to abide by such decision when made, shall be deemed to be guilty of dishonorable business practices.

Clause d. The Finance Committee shall suggest financial measures to the Board of Directors; shall meet monthly to examine and audit the monthly accounts of the Secretary and pass on the accounts and books of the Secretary and Treasurer, and report the results of their finding at the annual meeting of the Exchange.

Clause e. The Library Committee shall meet monthly and have charge of all books, periodicals and papers belonging to the Exchange, shall formulate rules necessary for the regulation of the use of the library by members, shall have authority to purchase new books not to exceed appropriation for same, and to sell or exchange any books, periodicals or papers belonging to the Exchange subject to the approval of the President.

Clause f. The Committee on Complaints. If any member of the Exchange makes any complaint against any other member in writing, of a character demanding investigation, it shall be referred to the Committee on Complaints for their consideration, and they shall refer their finding to the Board of Directors; and if there is a just cause for the complaint, the board in session shall summon the said member to appear in his own defense, when, upon a fair and impartial hearing, the Directors may either acquit him of the charge, censure, fine or expel him from the Exchange; fine to be not less than \$25 nor more than \$100, said fine to be paid to the Secretary and credited to the funds of the Exchange. The accuser in such cases shall be summoned to the hearing and in the event of his fail-

ing to appear or show that the charges were honestly made or to substantiate them in some particular, then he himself shall be subject to the penalties described for the member accused.

Clause g. The Legislative Committee shall have charge of all matters of a legislative nature in which this Exchange may be, or may become interested; it shall also take cognizance of the doings and recommendation of the National Association of Builders, and shall present to the Board of Directors at proper times a summary in a condensed form of all matters considered by said National Association of Builders.

#### ARTICLE IV.

##### INITIATION FEE AND DUES.

Section 1. The initiatory fee for membership in the Exchange shall be \$50.00.

Sec. 2. The annual dues shall be fixed by the Board of Directors at their first meeting in April in an amount not to exceed \$20.

Sec. 3. The fiscal year of the Exchange commences May 1.

Sec. 4. Dues of new members shall be assessed pro rata for unexpired portion of current year, and are payable with initiation fee.

#### ARTICLE V.

##### MEETINGS.

Section 1. There shall be an annual meeting on the third Monday of January for the election of officers, and such other business as may regularly come before it.

Sec. 2. Any vote of the Exchange pledging the support of the Exchange to any policy, cause, movement, or measure, shall be by roll call.

Sec. 3. Special meetings may be called by the President at any time, and shall be called at the written request of any ten members stating therein the subject they desire to bring before such meeting.

Sec. 4. Notice of such meeting and the subject for discussion shall be posted in the Exchange Room for one week previous thereto by the Secretary, and also mailed to each member at least three days before the meeting.

Sec. 5. In cases of emergency, which shall be declared as such by a majority of the Board of Directors, a general meeting of the Exchange may be called on twenty-four hours' notice.

Sec. 6. On the hour of 12 M., on the first Tuesday after the first Monday in January the President shall call the members present to order, and the meeting shall proceed to nominate members for each of the offices to be filled at the annual meeting.

Said nominations shall be made between the hours of 12 M. and 2 P. M. Any member of the Exchange may become a candidate for any of the offices to be filled, provided he is nominated and said nomination is seconded by some member of the Exchange between said hours.

The acceptance in writing of each candidate must be filed with

the Secretary of the Exchange not later than 2 o'clock P. M. of Thursday next after his nomination, otherwise the name of candidate will not appear on printed ballot.

Within three days after said nominations are made, the Secretary shall order printed sufficient tickets to accommodate all the members of the Exchange, containing the names of all candidates, and shall mail each member of the Exchange one of said tickets when printed, which shall be at least one week previous to the annual meeting. Any member of the Exchange in good standing may vote one ballot, said ballot shall not be numbered, and the Inspectors of Election shall destroy all said ballots immediately upon presenting the report at the annual meeting.

The Committee on Rooms shall, on the day of the annual meeting take in charge all ballots yet in possession of the Secretary, and upon the opening of poll they shall hand one ballot to any member who shall apply for same; further:

It shall be the duty of said committee to provide suitable places for preparing ballots to be voted; also give special supervision to the Exchange Hall until the poll is closed.

The names of all candidates shall be placed on one ticket, commencing with the President and ending with Inspectors of Election. A check mark shall be made opposite the name of candidate to be voted for, thus: X. No member will be permitted to vote for more than one candidate for each office to be filled, except Directors and Inspectors of Election, for whom he will cast one vote each for the number provided in the By-Laws. No votes will be counted except those printed on the tickets provided by the Exchange.

Sec. 7. The annual meeting shall be called to order at 12 M. After the reports of Secretary and Treasurer, properly audited by Finance Committee, have been presented, the polls shall be opened in charge of the Inspectors of Election, who shall receive each ballot, and upon ascertaining that it is offered by a member entitled to vote, they shall deposit it in the ballot box. At 5 P. M. the poll will close, and the Inspectors will canvass the vote and announce the result at the evening meeting.

Sec. 8. A plurality of votes cast shall constitute an election.

## ARTICLE VI.

### DEFAULT IN PAYMENT.

Section 1. Any member who shall neglect to pay the annual dues beyond August 1st shall have no vote until said dues are paid, and at the next following annual meeting if such money still remain unpaid, the names of such delinquents shall be referred to the Board of Directors, with power to act. Said delinquents shall be entitled to none of the benefits of the Exchange; and any interest he or they may have had in its property shall revert to the Association.

## ARTICLE VII.

### EXPULSION, FINE, ETC.

Section 1. Any member of this Exchange who shall conduct himself in an improper or offensive manner in any of the rooms of

the Exchange, or who shall be guilty of any act of bad faith, or dishonest, dishonorable or unbusinesslike conduct, or who shall refuse or willfully neglect to abide by, or comply with, the By-Laws of the Exchange, shall be censured, fined or expelled, as the Board of Directors, from the nature and gravity of the offense committed, may determine.

Sec. 2. When any member stands charged with any one or more of the offenses above provided for, it shall be the duty of the Board of Directors to fix upon a day when the charges against such offending member shall be heard, and cause written notice of the time and place of such hearing to be delivered or mailed to such offending member at least ten days before the day fixed upon for the hearing of the charges against him.

Sec. 3. If any member shall, by the Board of Directors, be adjudged guilty of the offense with which he stands charged, he shall be subjected to such one of the penalties hereinbefore provided for as the Board of Directors may determine, provided, however, that an affirmative vote of at least seven members of the Board of Directors shall be necessary to expel a member.

Sec. 4. Whenever any member shall have been censured, fined or expelled, notice of such fact shall be posted in the Exchange, if the Board of Directors so determine.

Sec. 5. When any member shall have been expelled, his interest and right in the property of the Exchange shall be forfeited and shall become the property of the Exchange absolutely.

## ARTICLE VIII.

### QUORUM AND PROXIES.

Section 1. Twenty-five members shall constitute a quorum at any meeting of the Exchange.

Sec. 2. At any meeting of the Exchange at which a ballot is required, any member of the Exchange in good standing may authorize his partner, or representative (holding admission card), to vote in his stead by proxy duly authorized in writing.

## ARTICLE IX.

### AMENDMENTS.

Section 1. Additions, alterations or amendments to these By-Laws may be made by a two-thirds vote of members present at a special meeting called for that purpose, after such proposed additions, alterations or amendments shall have been posted in the Exchange Room one month previous to the meeting.

## ARTICLE X.

### RULES OF ORDER.

Section 1. The Rules of Order laid down in Roberts' Rules of Order shall govern.

## ARTICLE XI.

## COLLECTIONS.

Section 1. Accounts left with the Secretary for collection shall be entered in a book kept for that purpose, and countersigned by maker of bill. Notice will be sent to post office address of firm or person against whom bill is made out, requesting them to call and settle within five days; should no reply be received, a personal interview will be had if possible.

Sec. 2. In case of disputed accounts the maker will be notified and afforded an opportunity to correct, withdraw or reassert and prove the claim.

Sec. 3. The name of any firm or person who refuses to pay a just bill when notified by the Secretary, or who neglects to discharge such indebtedness within ten days, except good and sufficient cause is shown, shall be posted in the Exchange, together with collateral facts, and such refusal shall be deemed as unbusinesslike conduct.

Sec. 4. All members will be furnished with copy of names posted upon delinquent list of Exchange upon application.

Sec. 5. The Secretary shall charge for his services the actual cost of collection, estimating his time at one dollar per hour. Money so collected will be paid into the Treasury of Exchange. In no case will the cost of collection be less than one dollar.

# RULES OF MEASUREMENT.

---

## INTRODUCTION.

The following rules are the expression of a custom founded in equity and prevailing in this city from its earliest days:

If to furnish and lay one thousand brick in a plain dead wall cost ten dollars, another piece of brick work of equal cost must be measured as of the same contents, even though it does not take one-fourth as many brick.

The plain dead wall, in stone as well as brick work, is taken as the standard, and the more difficult, complicated, ornamental and hazardous kinds of work are measured up to it, so as to make the compensation equal. To illustrate: If in one day a man can lay two thousand brick in a plain dead wall, and can lay only five hundred in a pier or arch in the same time, the cost of labor per M in such work is four times as much as in a wall, and he is entitled to extra compensation; but instead of varying the price, the custom varies the measurement to compensate for the difference, and thus endeavors to secure a uniform price per M for all descriptions of ordinary brick work, instead of a different price for the execution of the various kinds of work.

This is the principle underlying the system.

If any new rules or new applications of old rules should be found in the following, we can only say in their recommendation that we have carefully considered them in all their bearings, endeavoring to secure equal justice to owner as well as contractor, and that they will form the standard for deductions as well as for compensation for extra work.

The units of measurement of mason's work are:

For Excavation, the cubic yard.

For Concrete, foundations, the cubic foot.

For Concrete, floors, the superficial foot.

For Dimension stone, footings, the superficial yard.

For Dimension stone, bridge, masonry, the cubic foot.

For Dimension stone, surface dressing, the superficial foot extra.

For Rubble Work, the cubic foot.

For Rubble Work, surface dressing, the superficial foot extra.

For Brick Work, common, the thousand brick.

For Brick Work, pressed, the superficial foot.

For Tuckpointing, cleaning fronts, the superficial foot.

For Plastering, plain surfaces, the superficial yard.

For Plastering, cornices, the running and superficial foot.



## EXCAVATION.

To be measured and computed by the actual amount of material displaced—no allowance for rehandling.

## CONCRETE.

## FLOORS.

Foundations.—Measure actual contents.

Floors to be measured by the superficial foot of surface between walls.

No deduction for the drains, nor for any pier, chimney breast, plaster or other projection of walls of 10 feet or less in area.

## DIMENSION STONE.

## FOOTINGS.

Footings to be measured each course separately—no deductions for drain or other openings under walls 2 feet or less in width.

Bridge Masonry.—Compute actual cubic contents.

Surface dressing of all kinds, extra.

## RUBBLE WORK.

Footings to be measured by actual cubic contents.

Note.—Footings are all such foundation courses, not exceeding 16 inches in height each, as are wider than the body of the above.

Note.—In the following the term Corner is used for salient angles of walls, and Angle for re-entering angles.

## EXTERNAL WALLS.

Girt building and add thickness of wall for each external angle.

## PARTITION WALLS.

Intersection of partition walls two feet or less in width to be measured double; if wider, add four cubic feet to actual contents of every intersection for each foot in height.

## BEVELED CORNERS.

For each corner of wall more or less than 90 degrees add 1 foot 6 inches to length of wall.

## CIRCULAR WALLS.

For round walls add one-fifth of length of girt measure.

## PILASTERS, ETC.

All projections, such as chimney breasts, piers connected with walls, and pilasters, to be measured actual cubic contents contained therein, and one cubic foot added thereto for each corner for every foot in height.

## PIERS.

Independent square piers to be measured by the same rule.  
Polygon and round pier work at special rates.

## RECESSES, ETC.

Recesses and slots to be measured solid, and in addition thereto allow one cubic foot for every foot in height.

## ARCHES.

Stone arches are classed as cut-stone work.

## OPENINGS.

Deduct contents of windows, doors and other openings, measuring from top of sill to spring of arch, and add two feet of wall for each jamb for every foot in height of opening.

No deductions are to be made for cut-stone trimmings and lintels.

## BRICK WORK.

Note.—Different cities make different bricks; in reality the products of no two brick-yards are entirely alike in size, nor, for that matter, all brick burned in the same kiln. The necessity of acknowledging some standard for purposes of mensuration and calculation is obvious. In these rules the dimensions of a brick are understood to be two inches by four inches by eight inches. We therefore speak of 4-inch walls, meaning the width of one brick; of 8-inch, meaning the width of two bricks, and of 12-inch walls, meaning the length of one and width of another brick, etc., although the actual width of the wall will be more or less in excess of these measures.

Every superficial foot of "one-half brick (or 4-inch) wall" to be estimated at seven and one-half bricks; of "one brick (or 8-inch) wall" at fifteen bricks; of "one and one-half (or 12-inch) wall" at twenty-two and one-half bricks; of "two brick (or 16-inch) wall" at thirty bricks, etc.—increase the number of brick by seven and one-half for every additional half brick in thickness of wall.

## EXTERNAL WALLS.

If 16 inches thick or less, girt building and add thickness of wall for each external angle.

When thicker, add to actual contents of each corner one and one-half cubic feet for every foot in height.

Allow for wall ends as for corners.

## ROUND WALLS.

Sixteen inches thick or less.

For circular walls, of radius sufficiently large to obviate the necessity of using specially molded or cut brick, add one-fifth of length to girt.

When thicker allow for sixteen inches of such wall as per above rule and measure all in excess as straight work.

Cut or molded work at special rates.

#### BEVELED CORNERS.

For each corner of wall of more or less than 90 degrees add one foot six inches to length of girt.

#### PARTITION WALLS.

Sixteen inches thick or less. Intersections of partition walls (bonded together in any manner—not abutting) to be measured double.

When thicker, add one and one-half cubic foot to actual contents of every intersection for each foot in height.

Partition walls connecting with stone walls to be measured one foot into such wall.

#### CHIMNEY BREASTS AND PILASTERS.

All flues and hollows in chimneys four feet or less in area to be measured solid.

When larger: Deduct one-half contents of flue.

For all chimney breasts and pilasters add eight inches to face for each corner and multiply length so obtained by width (projection).

Detached chimneys in buildings and plain chimney tops to be measured solid and one-half of one cubic foot to be added for each corner for every foot in height.

#### STACKS.

Chimney stacks at special rates.

When square, find cubic contents, measuring hollow walls solid, and deducting flue.

When round or octagon, take length of diameter for side, and measure as though it was square.

#### PIERS.

Independent piers to be measured like chimneys.

#### HOLLOW WALLS.

Hollow walls to be measured solid.

#### STONE FRONTS.

Stone fronts backed with brick work. Deduct thickness of ashlar from width and figure like ordinary walls.

#### GABLES AND WALL TOPS.

Whenever clipping of brick is required, add to actual contents the length of line of clipping by one foot by thickness of wall.

## CORNICES AND BELTS.

If of running courses only, multiply length by height (greatest girt in the cut) by greatest projection.

If enriched (by corbels, brackets and panels) multiply other dimensions as given, by greatest girt length.

## LEDGES.

Multiply length by height by greatest projection.

## PROJECTIONS.

All other projections, if of four inches or less, to be measured four inches; if above four inches, and not exceeding eight inches, to be measured eight inches; if above eight inches and not exceeding twelve inches, to be measured twelve inches, etc.

## GAUGE WORK.

Gauged work at special rates.

## OPENINGS.

Openings to be measured from top of sill to spring of arch and shortest distance between brick jambs for width.

No deductions to be made for openings two feet six inches or less in width.

One-half of contents to be deducted of openings from two feet six inches to six feet in width.

For openings of more than six feet in width allow one foot six inches by thickness of wall by height for each jamb.

## SLOTS, PANELS, ETC.

No deduction to be made for slots, chases, niches, panels or other recesses of four feet or less in width; if wider, deduct contents, and add two cubic feet of wall for every foot in height.

## TRIMMINGS.

No deductions in measuring brick work for cut stone or other trimmings, bond-blocks, timber, joists or lintels.

## ARCHES.

Arches—not gauged.

In vaults, multiply length of chord at spring of arch by height from chord to extrados by thickness of arch.

In walls, find contents of arch by same rule and add to wall measurement.

In sewers and tunnel arches, multiply length of extrados by thickness of arch.

## FLOOR-ARCHES AND BRICK PAVING.

Floor-arches and brick paving to be measured by the superficial foot and by rule given for measuring concrete. Deduct well holes.

## BRICK-NOGGING.

Measure as ordinary brick work. Deduct full openings—no studding.

## CUTTING.

Cutting of joists or other poles by the piece; of slots, panels and recesses by the lineal foot.

## TOOTHING.

When ordered by the owner or his superintendent to tooth, rack or block, in consequence of delay of iron, stone or other material, that mason work may connect with, such tothing, racking or blocking shall be measured as extra work, as follows: Increase girt length of such line by one-half, and multiply by one foot of thickness of wall.

## PRESSED BRICK WORK.

Measure all exposed surfaces of brick by the superficial foot.

## CUT-STONE SETTING.

Measure vault covers, flagging, curbing and ashlar by the superficial foot. Coping and belt courses by the lineal foot; all other cut stone by the cubic foot.

## TUCK-POINTING AND CLEANING.

Tuck-pointing and cleaning and pointing stone work to be measured by the superficial foot of exposed surfaces.

## LATHING AND PLASTERING.

To be measured by the superficial yard—from floor to ceiling for walls and from wall to wall for ceiling.

## CORNERS, BEADS, ETC.

All corners, angles of more or less than 90 degrees, beads, quirks, rule joints and moldings to be measured by the lineal foot on their longest extension. Add one foot for each stop or miter.

## CORNICES.

Length of cornices to be measured on walls.

Plain cornices, of two feet girt or less, to be measured on walls by the lineal foot.

Plain cornices exceeding two feet girt to be measured by the superficial foot.

Add one lineal foot by girt for each stop or miter.

Enriched cornices (cast work) by the lineal foot for each enrichment.

#### ARCHES, CORBELS, ETC.

Arches, corbels, brackets, rings, center-pieces, pilasters, columns, capitals, bases, rosettes, bosses, pendants, and niches by the piece.

#### OPENINGS.

Openings in plastering to be measured between grounds.

No deduction to be made for openings of two feet or less in width.

One-half of contents to be deducted for openings from two feet to six feet in width.

For openings of more than six feet in width deduct contents of openings and allow one foot six inches for each jamb by height.

#### DEAFENING.

Deafening to be measured by the superficial yard, floor measure, between walls—take out well holes.



**MAIN OFFICE**  
S. E. Cor. 69th and Halsted Sts.  
Tel. Normal 356

**CITY OFFICE**  
217 Chamber of Com. Bldg.  
Tel. Main 375

**John Sunderman  
& Co.**

**House Raisers**  
AND

**..Movers..**

Res., 7214 LOWE AVE.

**CHICAGO**

Tel. Wentworth 2221

HOME YARDS: 7210-12-14-16  
and 7240-42-44-46-48 Lowe  
Avenue

SOUTH CHICAGO YARD:  
9186 South Chicago Avenue

# LIST OF LICENSED ARCHITECTS.

---

MEMBERS OF THE PROFESSION WHO WILL BE PERMITTED TO PRACTICE IN CHICAGO AND COOK COUNTY, ILL.

---

## CHICAGO.

Abbott, Frank B.....	810, 225 Dearborn St.
Adams, Charles R.....	80 Dearborn St.
Adler, Abraham K.....	1641 Monadnock Blk
Ahlschlager, John.....	70 La Salle St
Allison, Lyman J.....	115 Dearborn St.
Alloway, Wilmore.....	1551 Marquette Bldg.
Almquist, Carl M.....	902, 112 Clark St.
Alschuler, Alfred S.....	1507 Fisher Blk.
Andresen, Peter W.....	560 55th St.
Andresen, Theodor.....	1335 Belmont Ave.
Artingstall, Samuel G.....	240 Rialto Bldg.
Atchison, John D.....	(Atchison & Edbrooke) 90 Washington St.
Bacon, Francis T.....	902, 1 Park Row (care I. C. R. R.)
Bailey, Cyrus.....	1041 Marquette Bldg.
Bannister, George S.....	1801 W. 100th St.
Barfield, William G.....	87 Washington St.
Barnes, Julian.....	314 Ry Exchg.
Barrett, Fred L.....	2147 N. Robey St.
Barthel, Julius B.....	1441 Unity Bldg.
Barton, F. M.....	1224 Royal Insurance Bldg.
Beauley, Wm. Jean....	(Peabody & Beauley) 1007 Monadnock Blk.
Beaumont, George.....	711, 115 Dearborn St.
Beers, Minard L.....	Orchestra Hall Bldg.
Beers, Herbert P.....	508, 218 LaSalle St.
Beiler, Henry P.....	268 E. North Ave.
Belden, Edgar S.....	1027 Marquette Bldg.
Bell, Theodore N.....	134 Van Buren St.
Beman, Solon S.....	928 Fine Arts Bldg
Bennett, A T.....	1442 Lexington St.
Benson, Edward.....	1779 N. Clark St.
Berlin, Robert C.....	1212 Tacoma Bldg.
Berndt, F. J.....	245 Seminary Ave.
Bessler, Edward W.....	820 W. 12th St.
Betts, Henry A.....	42 Hathway Bldg.

Beyer, Oscar.....	2865 N Ashland Ave
Bishop, Thomas R.....	113 Adams St.
Blair, William Wallace.....	1008, 226 LaSalle St.
Bloedner, Gustav.....	630 Haddon Ave.
Blondin, Edward E.....	5457 State St.
Borst, George Henry.....	.....
..... (Borst & Hetherington)	1404, 100 Washington St.
Bowen, Howard.....	918, 218 LaSalle St.
Bowes, Frederick Wm.....	1525 N. Central Park Ave.
Braband, Frank J. E.....	1528 Unity Bldg.
Brandt, Berkeley.....	1715 Railway Exchg
Branitzky, Wm. Thomas.....	639 Unity Bldg.
Bright, Jasper T.....	2563 W. 41st Court
Brinkman, Wm. J.....	86 Metropolitan Blk.
Brinsley, Herbert G.....	909 Jackson Blvd.
Brodhag, Louis.....	505, 84 LaSalle St.
Brodhag, Louis, Jr.....	911 Hamilton Court
Brompton, Joseph C.....	604 Masonic Temple
Brookes, William J.....	184 E. 37th St.
Brooks, Thos. M.....	(Care Deering Harvester Company)
Brown, Arthur G.....	806, 184 LaSalle St.
Brueckner, Carl Louis.....	152 E. North Ave.
Brush, Charles E.....	99 Randolph St.
Brydges, Frederick T. C.....	1832 W. Washington St.
Buck, Niels.....	760, 125 LaSalle St.
Buck, Lawrence.....	920, 218 LaSalle St.
Buckley, Ashbury W.....	26 Van Buren St.
Buerger, H.....	2133 W 12th St.
Burnham, Daniel H.....	.....
..... (D. H. Burnham & Co.)	1417 Railway Exchange Bldg.
Burns, James.....	1026 Chicago Opera House
Burtar, Adolph G.... (Burtar & Gassmann)	Chamber of Commerce
Butts, Julius A.....	370 S. Paulina St.
Cady, Jeremiah Kersted.. (Handy & Cady)	1002, 172 Washington St.
Camp, Ervin M.....	(Murphy & Camp) 600 Fisher Bldg.
Charvat, Anton.....	547 Blue Island Ave.
Chubb, John D.....	112 Clark St.
Church, Myron H.....	1234 Marquette Bldg.
Church, Walter S.....	1235 Marquette Bldg.
Clark, Robert C.....	7216 Harvard Ave.
Clay, William W.....	218 LaSalle St.
Cobb, Oscar.....	702, 85 Dearborn St.
Coffin, Arthur S.....	(Raeder & Coffin) 109 Randolph St.
Cohen, Isadore.....	628 Monadnock Blk.
Colcord, Albert E.....	611, 110 Dearborn St.
Cole, Arthur W.....	R. 712, 204 Dearborn St.
Colton, Samuel Kirk.....	802 Reaper Blk.
Coolidge, Charles A, (Shepley, Rutan & Coolidge)	Old Colony Bldg.
Cowles, William D.....	3648 Vincennes Ave.
Crown, Samuel N.....	85 Dearborn St.
Danielson, John.....	624 Alma St., Austin



Davis, Zachary T.....	1337 Unity Bldg
Dawley, Wm. S.....(Care of C. & E. I. Ry.)	355 Dearborn St.
Dean, Arthur R.....	912, 218 LaSalle St.
Dean, George R.....	918, 218 LaSalle St.
Demoney, Frank O.....	10, 144 LaSalle St.
Dibelka, James B.....	79 S. Clark St.
Dinkleberg, F P.....	1407 Railway Exchange Bldg.
Doerr, John P.....	
.....(J. F. & J. P. Doerr)	1222 Chamber of Commerce Bldg.
Doerr, Jacob F.....	
.....(J. F. & J. P. Doerr)	1222 Chamber of Commerce Bldg.
Dornfield, I. F.....	134 Van Buren St.
Dorr, John I.....	120 Langley Ave.
Dowling, Edward F.....	
.....(Care of Patton & Miller)	1411, 140 Dearborn St.
Drake, Wm. H.....	112 Clark St.
Drummond, W.....	510 N. Central Ave., Austin
Duncan, John.....	91 Dearborn St.
Duesing, Theodore.....	1293 W. 22d St.
Dunning, N. Max.....	1218 Association Bldg.
Dwen, Robert G.....	1401 N. Y. Life Bldg.
Eckstrom, Christian A.....	Tacoma Bldg.
Edbrooke, Harry W. J..(Atchison & Edbrooke)	90 Washington St.
Egan, James J.....(Egan & Prindeville)	85 Dearborn St.
Eichberg, S. Milton.....	310 Journal Bldg.
Ender, Julius S.....	355 Larrabee St.
Falls, Alexander S.....	The Rookery
Fellows, Wm. K.....(Nimmons & Fellows)	1733 Marquette Bldg.
Ferree, Albert G.....	6452 Union Ave.
Field, Geo. W. E.....	215, 175 Dearborn St.
Fielder, Fred A.....	312, 167 Dearborn St.
Fischer, Fred Wm.....	9154 Commercial Ave.
Fischer, John B.....	7455 Parnell Ave.
Fischer, Albert J.....	654 W. North Ave.
Fitch, Frank D.....	889 N. 40th Ave.
Flanders, John J.....	402, 80 Dearborn St.
Flesch, Euguene W P .....	1012-112 Clark St.
Fletcher, Robert C.....	172 Washington St.
Flizikowski, John Stanislaus.....	1059 N. 41st Court.
Flower, Harold .....	C. M. & St. P. Ry. care of Chief Engineer
Fox, C. E. ....(Marshall & Fox)	934 1st Nat'l Bank.
Foehringer, Frederick.....	168 Randolph St.
Foltz, Fritz.....	Hartford Bldg.
Fortin, Joseph T.....	7 Blue Island Ave.
Foster, Arthur.....	1710 Railway Exchange Bldg.
Fowler, Geo. J.....	940 Greenleaf Ave.
Frommann, Emil H....(Frommann & Jebsen)	505 Schiller Bldg.
Frost, Charles S.....(Frost & Granger)	806 The Temple
Fry, Frank L.....	42, 164 LaSalle St.
Furst, Charles J.....	172 Washington St.
Gall, Wm. F.....	79 Dearborn St.

Garden, F. K. M.....	414 E. Chicago Ave.
Garden, Hugh M. G.....	172 Washington St.
Gardener, Horace C.... (Care of Swift & Co.)	Union Stock Yards
Garnsey, George O.....	185 Dearborn St.
Gassmann, Andrew P. (Burtar & Gassmann)	Chamber of Commerce
Gatterdain, Fred E.....	163 Randolph St.
Gauger, Wm.....	1008 Chicago Opera House
Gaul, Hermann.....	172 Washington St.
Gay, Henry Lord.....	52 Dearborn St.
Gerhardt, Paul.....	Schiller Bldg.
Gibb, William R.....	169 Jackson Blvd.
Godfrey, Horace S.....	502 Pullman Bldg.
Goodman, Wm. C.....	1305 W. Adams St.
Graham, Ernest R.....	
..... (D. H. Burnham & Co.)	1417 Railway Exchange Bldg.
Granger, Alfred Hoyt.....	806 The Temple
Griesser, Richard.....	1014 Schiller Bldg.
Grotz, Chas. J.....	707 Armitage Ave.
Grussing, George H.....	518 Ashland Blk.
Gubbins, Wm. F.....	685 Ogden Ave.
Guenzel, Louis.....	1601, 59 Clark St.
Hale, Perley.....	505 Atwood Bldg.
Hall, E. Stanford.....	918, 153 LaSalle St.
Hall, O H.....	516 44th St.
Hallberg, L. Gustav.....	812 Oxford Bldg.
Hallstrom, Nils.....	929 Roscoe St.
Hamilton, John L.....	4720 Madison Ave.
Handy, Frank W..... (Handy & Cady)	1002, 172 Washington St.
Hansen, Christian O.....	217 Dearborn Ave.
Hansen, Harald M.....	88 LaSalle St.
Hansen, Paul.....	219 Winthrop Ave.
Harley, W., Jr.....	94 La Salle St.
Harned, Henry P.....	218 LaSalle St.
Hartigan, W. B.....	586 Warren Ave.
Harvey, George L.....	615, 175 Dearborn St.
Harvey, John.....	9749 Ave. H., So. Chicago
Hatzfeld, Clarence.....	Tribune Bldg.
Hay, Mark.....	38 E. 35th St.
Hays, Harvey G.....	813, 225 Dearborn St.
Hazelton, Herbert T..... (Watson & Hazelton)	305 Dearborn St.
Hecht, Albert S.....	165 Randolph St.
Hermann, Chas. F.....	417 City Hall
Hessenmueller, Frank W.....	225 Dearborn St.
Heinz, Lorenz H.....	78 LaSalle St.
Hetherington, John T.....	
..... (Borst & Hetherington)	1404, 100 Washington St.
Hettich, Albert H.....	604 Security Bldg.
Hettinger, John P.....	505 Journal Bldg.
Heun, Arthur.....	10 Steinway Hall
Higgins, Francis J.....	1614 Diversey Blvd.
Hill, Henry W..... (Hill & Woltersdorf)	22, 70 LaSalle St.

Hine, Cicero.....	263 Wabash Ave.
Hodgkins, Howard G.....	101 Randolph St.
Hoffman, H. Curtis.....	1501 Schiller Bldg.
Hogenson, Edward A.....	264 N. Hoyne Ave.
Hogenson, Wm..... (Hilabird & Roche)	1618 Monadnock Blk.
Holden, Ben Edwin.....	606, 175 Dearborn St.
Holmboe, Leonard C. B.....	Ill. Steel Co., South Chicago
Holsman, Henry K.....	100 Jackson Blk.
Hoskins, John M.....	1280 Madison St.
Hotton, Bartholomew J.....	927-153 La Salle St.
Houda, Joseph F.....	622 Roanoke Bldg.
Huber, Julius H.....	710, 171 Washington St.
Huehl, Harris W..... (Huehl & Schmid)	59, 163 Randolph St.
Hulla, John.....	709, 84 LaSalle St.
Hunt, Jarvis.....	1407 Monadnock Blk.
Hussander, Arthur F.....	720 Tribune Bldg.
Ingalls, Arthur R.....	6558 Ross Ave.
Jaffray, Henry S.....	6249 Kimbark Ave.
Jebsen, Ernest..... (Frommann & Jebsen)	505 Schiller Bldg.
Jenney, Wm. Le Baron.....	.....
..... (Jenney & Mundie)	1401 New York Life Bldg.
Jensen, Elmer C.....	1401 New York Life Bldg.
Jobson, C. Frank.....	Pullman Bldg.
Johnson, Oscar.....	Clark and Sheffield Ave.
Johnston, Joseph S.....	359 E. 43d St.
Johnston, Wm. K.....	1116 The Temple.
Jyrch, Carl E.....	694 Fulton St.
Kable, C. H.....	6118 Greenwood Ave.
Kaeseberg, Frank.....	770 Sheffield Ave.
Kaiser, August.....	428 S. California Ave.
Kaiser, Otto.....	980 N. Sawyer Ave
Karback, Charles W.....	1096 W. Polk St.
Kelley, Irving W.....	59 Dearborn St.
Kennerly, George H.....	4929 St. Lawrence Ave.
Kingsley, George S.....	36 LaSalle St.
Kintz, Geo. A. W.....	9710 Logan Ave.
Klewer, Wm. L.....	1305 Schiller Bldg.
Kley, Henry T.....	214 Milwaukee Ave.
Klucina, John.....	1185 S. Homan Ave.
Knapp, George O.....	157 Michigan Ave.
Knudson, Johan F.....	1110 Tacoma Bldg
Koenig, Fred.....	1650 Greshaw Ave
Koll, Henry C.....	77 Weed St.
Koster, John L.....	185 Dearborn St.
Krausch, Walter T..... (Care of C., B. & O. Ry.)	209 Adams St.
Krause, Edmund R.....	1601, 100 Washington St.
Krieg, Wm. G.....	84 Washington St.
Kuehne, Carl Oskar.....	171 Center St.
Kupfer, Otto A.....	904 Milliard Ave.
La Belle, Edward C.....	607 Thomas St.
Lang, Albert.....	4940 St. Lawrence Ave.

Lang, Fritz.....	700 Milwaukee Ave.
Lang, Louis A.....	2611 N. 41st Court
Larmon, Philip.....	(Care of Libby-McNeil Co.)
Lehle, Louis.....	Schiller Bldg.
Levy, Alexander L.....	616 Chicago Opera House Blk.
Liedberg, Hugo J.....	23 Metropolitan Blk.
Lindquist, Frederick.....	1408 Franklin Blvd.
Llewellyn, Joseph C.....	1518 1st Nat'l Bank.
Lonek, Adolph.....	622, 145 LaSalle St.
Long, J. T.....	6455 Monroe St.
Lovell, Sidney.....	Orchestra Hall Bldg.
Lowden, Alexander H.....	90 Washington St.
Luebker, Otto.....	65 S. Clinton St.
Lund, Anders G.....	602 W. 63d St.
MacNeil, Perry R.....	703 Railway Exchg.
Mahaffey, David.....	711, 84 LaSalle St.
Maher, George W.....	R. 820, 218 LaSalle St.
Mahler, H H (Postle & Mahler).....	1732 Marquette Bldg.
Mahoney, Marion L.....	281 W. Adams St.
Marble, O. W.....	916 Stock Exchange Bldg.
Marshall, Benjamin H.....	905 Cable Bldg.
Marston, Louis H.....	934 1st Nat'l Bank Bldg.
Matz, Otto H.....	78 LaSalle St.
Maurer, Wm.....	666 Augusta St.
Mayo, Ernest A.....	1715 Marquette Bldg.
McAfee, Charles H.....	36 LaSalle St.
McCall, Thomas.....	1710 Railway Exchange Bldg.
McDonald, F. J.....	755 W. 63d St.
McGavick, J. P.,.....	809-17 Van Buren St.
McMichael, John.....	6023 Calumet Ave.
McMullen, Henry J.....	1680 W. 12th St.
McMurray, Oscar L.....	6416 Kimbark Ave.
Mead, Daniel W.....	738 First National Bank Bldg.
Meissner, C. L. Henry.....	92 N. Central Park Ave.
Meldahl, Jens J. (Hessenmueller & Meldahl).....	801, 225 Dearborn St.
Melin, Charles W.....	1166 Columbia Ave.
Merrick, H. R.....	1778 Milwaukee Ave.
Metcalfe, John S.....	620 The Temple
Miller, Jos. A.....	Ashland Blk.
Miller, Grant C.....	(Patton & Miller) 1411, 140 Dearborn St.
Miller, Wm. C.....	69 S. 41st St.
Mitchell, Louis M.....	145 LaSalle St.
Molitor, Joseph.....	404 Journal Bldg.
Monell, Frederick.....	4420 Langley Ave.
Morehouse, Merritt J.....	702 Fisher Bldg.
Morey, Arthur G.....	125 La Salle St.
Mosher, E. Bradford.....	5830 Rosalie Court
Moulton, Geo. M.....	1809 Fisher Bldg.
Mueller, Herman.....	561 S. Ashland Ave.
Mullay, Thomas Hubert.....	1601 Monadnock Blk.
Mundie, Wm. Bryce, (Jenney & Mundie).....	1401 New York Life Bldg.

Murphy, John H.....	(Murphy & Camp) 600, 279 Dearborn St.
Neebe, John.....	598 W. Chicago Ave.
Neebes, Geo. S.....	3823 Forest Ave.
Nelson, Edward O.....	153 La Salle St.
Nettenstrom, Joel U.....	1232 Railway Exchange
Newhouse, Henry L.....	4630 Prairie Ave.
Newell, Frank V.....	78 LaSalle St.
Newberry, Robert T.....	The Temple
Newman, Edgar M.....	415 Stock Exchange
Newman, Wm. L.....	909 Jackson Blvd.
Nicholson, Wm A (J T Nicholson & Son) ...	6541 Greenwood ave
Nicholson, Jos. T. & Son.....	.....
..... (J. T. Nicholson & Son)	6112 Lexington Ave.
Nielson, Carl.....	1325 Rosalie Court
Nimmons, George C... (Nimmons & Fellows)	1733 Marquette Bldg.
Norman, A. E.....	3575 N Clark St.
Norton, Francis Joseph.....	Kenmore Ave.
Nothnagel, Charles W.....	914 W. 67th St.
Novy, Ludvig.....	1618 W. 22d St.
Nyden, John A.....	1091 Victor St..
O'Brien, M. J.....	5406 Ridgewood Ct.
Ohlhaber, Wm.....	171 Washington St.
Ohrenstein, Ernest J.....	1730 First Nat'l Bank Bldg.
Otis, Wm. A.....	606, 175 Dearborn St.
Ottenheimer, Henry L.....	715 Ft. Dearborn Bldg.
Packard, Allyn A.....	1706 Marquette Bldg.
Pagels, Wm. F.....	34 S. Clark St.
Palmer, Charles M.....	1205 Monadnock Blk.
Pashley, Alfred F.....	Manhattan Bldg.
Patton, Normand S..... (Patton & Miller)	1411, 140 Dearborn St.
Peabody, Arthur..... (Peabody & Beaulay)	1007 Monadnock Blk.
Pentecost, D. S.....	92 La Salle St.
Perkins, Frederick W.....	1712 Marquette Bldg.
Perkins, Dwight Heald.....	1200 Steinway Hall
Pfeiffer, George L.....	1621 W. 12th St.
Phillips, C. A. (Phillips, Rogers & Woodyatt)..	1615 Ashland Blk.
Pistorious, H.....	1662 Melrose St.
Pond, Allen Bartlit..... (Pond & Pond)	1109 Steinway Hall
Pond, Irving K..... (Pond & Pond)	1109 Steinway Hall
Pope, John Francis.....	41 Metropolitan Blk.
Postle, David E.. (Postle & Mahler) ...	1731 Marquette Bldg.
Poulsen, Edward J.....	594 N Francisco Ave.
Poulsen, Geo. F.....	112 Clark St.
Powell, Russell B.....	1551 Marquette Bldg.
Powers, Horace S.....	3004 Prairie Ave.
Poyer, Max.....	10536 Vincennes Road
Pridmore, John E O.....	1701 First National Bank Bldg.
Prindeville, Chas. H..... (Egan & Prindeville)	85 Dearborn St.
Probst, Edward.....	794 Millard Ave.
Pruyn, Wm. H.....	4217 Berkley Ave.
Pursell, G. E.....	1311 Monroe St.

Quackenboss, Leonard G.....	108 5th Ave
Rae, Robert, Jr.....	525, 134 Van Buren St.
Raeder, Henry.....	(Raeder & Coffin) 109 Randolph St.
Randak, Frank.....	1614 Ashland Blk.
Randolph, S. M.....	1005 Chamber of Commerce Bldg.
Rapp, Cornelius Ward.....	1005, 100 Washington St.
Rapp, Geo. L.....	1005, 100 Washington St.
Rautert, Fred R.....	99, 163 Randolph St.
Reinhardt, G. N.....	170 Osgood St.
Renwick, Edward A.....	(Holabird & Roche) 1618 Monadnock Blk.
Reynerston, Theis J.....	1139 N 40th Ave.
Rezny, James B.....	1340 Millard Ave
Richards, Henry H.....	615, 134 Van Buren St.
Riegert, Emil.....	74 Racine Ave.
Rinn, Charles.....	2629 N. Lawndale Ave.
Ritter, Louis E.....	1433 Marquette Bldg.
Robertson, D.....	1201 The Temple
Robinson, Argyle E.....	622, 84 LaSalle St.
Roche, Martin.....	(Holabird & Roche) 1618 Monadnock Blk
Rogers, John Arthur.....	1615 Ashland Blk.
Rogers, James Gamble.....	1615 Ashland Blk.
Rohm, Jean Baptist.....	360 Armitage Ave.
Rosenthal, Alexander B.....	125 Walnut St.
Rouleau, Arthur.....	603 Cable Bldg.
Roy, Franz.....	275 92d St.
Runde, Otto.....	119 Rice St.
Rusy, Anthony F.....	720, 143 Dearborn St.
Russell, Lewis E.....	5409 Washington Ave.
Rutan, Charles H.....	
.....	(Shepley, Rutan & Coolidge) 1780 Old Colony Bldg.
Sandegren, Andrew R.....	926 First National Bank Bldg.
Schaub, Louis J.....	717 N. Campbell Ave.
Schenck, Rudolph.....	157 Michigan Ave.
Schlacks, Henry John.....	21 Borden Blk.
Schmid, Richard G.....	(Huehl & Schmid) 59, 163 Randolph St.
Schmidt, Hugo.....	285 Fremont St.
Schmidt, Richard Ernest.....	1013, 172 Washington St.
Schock, Frederick R.....	(Schock & Swanson) 913, 172 Washington
Schoenfeldt, Frank.....	1755 W. 12th St.
Schroeder, Wm. H.....	130 13th St.
Schroeder, John M.....	99 Randolph St.
Schuberth, George F.....	568 Sheffield Ave.
Schultz, Martin M.....	784 W 21st St..
Schulze, William.....	1156 Milwaukee Ave.
Schweizer, Joseph.....	99 Randolph St.
Seator, Sinclair M.....	825 Reaper Blk.
Sellon, George C.....	Chamber of Commerce Bldg.
Shankland, Edward Clapp.....	1104 Rookery
Shannon, James S.....	(Care Fairbanks, Morse & Co.)
Shaw, Howard Van Doren.....	615, 175 Dearborn St.
Shattuck, Walter F.....	900, 218 LaSalle St.

Shipman, Stephen V.....	240 LaSalle St.
Sierks, Henry.....	303, 40 Dearborn St.
Silsbee, Joseph L.....	115 Dearborn St.
Smith, Robert S.....	818, 185 Dearborn St.
Smith, Sidney.....	1686 N. Clark St.
Snyder, Edward E.....	3 Ashland Blvd.
Sorensen, Charles A.....	648 N. Claremont St.
Spencer, Robert C., Jr.....	1107 Steinway Hall
Speyer, Julius.....	(J. Speyer & Son) 164 LaSalle St.
Speyer, Oscar P.....	(J. Speyer & Son) 164 LaSalle St.
Spitzer, Maurice.....	655 N. Hoyne Ave.
Spohr, George S.....	132 Sigel St.
Stanhope, Leon E.....	1201 The Temple
Stebbins, Walter L.....	1110 Monadnock Blk.
Steinbach, J. G.....	625 W. Chicago Ave.
Steuben, Theo.....	1110 Lincoln Ave.
Stevens, Charles Whitney.....	1018 Schiller Bldg.
Stevens, Harry E.....	185 Dearborn St.
Stoddard E B.....	150 S Homan Ave
Stone, John R.....	148 Hartford Bldg.
Strandel, Charles A.....	608 Tacoma Bldg.
Strippleman, Wm.....	927, 153 LaSalle St.
Sturm, Meyer J.....	704, 84 LaSalle St.
Sturnfield, Chas. H.....	5 Blue Island Ave.
Sullivan, Louis H.....	1600 Auditorium Bldg.
Sutcliffe, John.....	218 LaSalle St.
Swanson, H. Frederick, (Schock & Swanson).....	172 Washington St.
Swern, Wm. C.....	101 Washington St.
Thain, Joseph A.....	3152 Prairie Ave.
Thisslew, Charles.....	451 Milwaukee Ave.
Thomas, Wm.....	163 Randolph St.
Thomsen, Frederick W.....	44 Seminary Ave.
Tilton, John Neal.....	R. 1024. 112 Clark St.
Tomlinson, Henry Webster.....	809 Steinway Hall
Townsend, Frederick B.....	924, 218 LaSalle St.
Treat, Samuel A.....	1507 Fisher Bldg.
Turnock, E. Hill.....	15-92 La Salle St.
Van Holst, Herman V.....	The Rookery
Van Keuren, Charles W.....	153 La Salle St.
Van Keuren, Wm. J.....	14, 78 LaSalle St.
Van Osdel, John Mills.....	225 Dearborn St.
Viehe-Naess, Ivar.....	829 Sheffield Ave.
Voigt, Gustav.....	3220 S. Canal St.
Von Nerta, G. O.....	5465 Madison Ave.
Waful, Edward E.....	172 Washington St.
Wagner, John H.....	107 Dearborn St.
Walker, Wm. Ernest.....	Orchestra Hall Bldg.
Walter, Wayne M.....	1001 Atwood Bldg.
Waterbury, C. D.....	Steinway Hall
Waterman, Harry Hale.....	218 LaSalle St.
Watson, Robert Bruce, (Watson & Hazleton).....	303 Dearborn St.

Weary, Chas. A.....	66, 92 LaSalle St.
Weber, Alfred P.....	172 Washington St.
Weber, Peter J.....	702 Fisher Bldg.
Wechselberger, J.....	68 Cleveland Ave.
Wegman, Jules F.....	305 Dearborn St.
Wegman, Julius.....	511 N. Clark St.
Wheeler, Chas F.....	2813 W. 46th Ct.
Wheelock, Harry B.....	1106-8 Schiller Bldg.
Wight, Peter B.....	1112 Chamber of Commerce Bldg.
Wilkowski, Jos. A.....	1177 N. Leavitt St.
Williamson, R. B.....	451 Jackson Blvd.
Williamson, William G.....	1124, 153 LaSalle St.
Wilmanns, August C.....	402 Journal Bldg.
Wing, Thomas W.....	185 Dearborn St.
Wilson, Horatio R.....	218 LaSalle St.
Winslow, B. E.....	5411 Ridgewood Ct.
Witherspoon, John M.....	629 Monadnock Blk.
Wittekind, Henry, Jr.....	Cable Bldg.
Woerner, Adolph.....	217 Centre St.
Wolf, Frederick W.....	139 Rees St.
Woltersdorf, Arthur F.....	(Hill & Woltersdorf) 22, 70 LaSalle St.
Woodyatt, Ernest.....	1615 Ashland Blk.
Worthmann, Henry.....	625 W. Chicago Ave.
Wright, Harvey.....	226 LaSalle St.
Wright, Willis J.....	Care Armour & Co.
York, J Devereux.....	499 N State St.
Youmans, Wm. A.....	309 Bowen Ave.
Youngberg, J. E.....	218 La Salle St.
Zarbell, Iver C.....	528 Reaper Block
Zatterberg, M.....	325 City Hall
Zimmerman, W. Carbys.....	Steinway Hall
Zimmermann, Hugo H.....	1279 Perry St.
Zimmermann, Albert G.....	Home Ins. Bldg.
Zippwald, Otto.....	2234 E 42nd St.



## COOK COUNTY OUTSIDE OF CHICAGO.

**ELMHURST**

Griffin, Walter B. .... Elmhurst

**EVANSTON**

Ayars, Charles R. .... 605 Davis St.  
 Blake, Edgar O. .... 7, 620 Davis St.  
 Saxe, Ira C. .... 1303 Washington St.  
 Stewart, Peter C. .... 629 Davis St.

**OAK PARK**

Fiddelke, Henry G. .... 201 W. Lake St.  
 Randolph, S. M. .... 130 S. Grove Ave.  
 Fyfe, James. .... 417 Home Ave.  
 Roberts, Eben Ezra. .... 101 Marion St.  
 Thompson, Frank D. .... 111 Marion St.  
 Wright, Frank Lloyd. .... Forest and Chicago Ave.  
 Watson, Vernon S. .... 743 Fair Oak Ave.

**RIVERSIDE**

Ashby, Geo. Wm. .... Riverside

WM. D. MARTIN

TELEPHONE, NORTH 1772

A. E. PARKER

# NATIONAL SHEET METAL WORKS

MANUFACTURERS AND CONTRACTORS

ALL BRANCHES OF SHEET METAL WORK FOR BUILDINGS  
SLATE, TILE AND METAL ROOFING

FIRE-PROOF METAL WINDOWS

OFFICE AND FACTORY  
671 LARRABEE STREET

CHICAGO

---

## MAXWELL BROS. COMPANY

HARDWOOD

# FLOORING

HIGHLY FINISHED

21st and Loomis Sts.

Telephone, Canal 890

CHICAGO

---

## LYONS LIME WORKS

*F. SCHULTZ, Prop.*

Manufacturer of **LIME** and Dealer in

Stucco, Cement, Plastering Hair, Etc.

*Telephone, Canal 17*

658 S. Halsted St., cor. 16th

CHICAGO

# Macomber & Whyte Rope Co.,

Sole Manufacturers of

## "MONARCH" WIRE ROPE

(It always has One WHYTE STRAND)

The BEST and SAFEST WIRE ROPE for HOISTING purposes.  
Used largely by CONTRACTORS, QUARRIERS, DREDGERS,  
and in all places where HEAVY LOADS are Hoisted.

— WE ALSO MAKE —

*Flow Steel Hoisting Ropes*

*Crucible Cast Steel Hoisting Ropes*

*Swedes Iron Hoisting Ropes*

*Double Galvanized Steel Guy Ropes*

*Galvanized Iron Guy Ropes*

Office and Warehouse, 19 and 21 S. Canal Street

TELEPHONE, MAIN 3676

Factory: COAL CITY, ILL.

---

## PRESTIGE IS WON

Through giving satisfaction

*The* Heath & Milligan Paints

ARE THE MOST SATISFACTORY

of any on the market

They Last Longest, Cover Most, Look Best, and Most  
Important

Leave a satisfactory surface for repainting.

## HEATH & MILLIGAN MFG. CO.

PAINT AND COLOR MAKERS

CHICAGO

U. S. A.

# SMITH MIX

OVER 1,400 IN USE.

Made in 9 sizes.  
62 different styles.

SEND  
CATALOG

We handle everything  
a Contractor uses....

Wheelbarrows, Shovels,  
Picks, Hoisting Engines, Etc.

Contractor  
Supply & Equipment

Telephone, Harrison 1907  
Automatic 9475  
Warehouse—Wentworth 204



ERS

OR  
G.

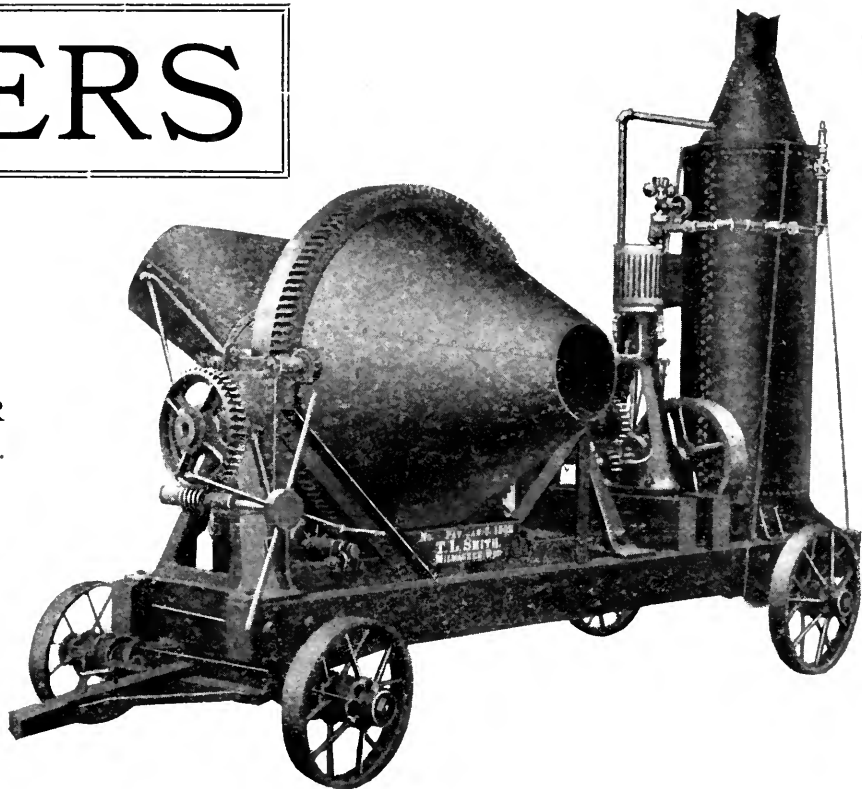

actors'  
quipment Co.

Old Colony Building.

TELEPHONE, MAIN 117

# Thomas Moulding Company

1202 Chamber of Commerce Building

142 Washington Street, CHICAGO

Wolverine Portland Cement

Peninsular Portland Cement

Louisville Cement, Fire Brick, Fire Clay

## PRESSED BRICK

In all Colors, Dry Press and Impervious

Paving Brick, Enameled Brick, Mortar Colors

---

CHARLES W. GINDELE,  
Pres. and Treas.

M. A. SPAULDING, Sec'y and Asst. Treas.

CHARLES H. RIOCH,  
Gen. Manager

# Charles W. Gindele Company

---

---

General  
Contractors

---

---

3333 LaSalle Street

CHICAGO

Telephone, Yards 1278

(Cut Shows Shortened Section)

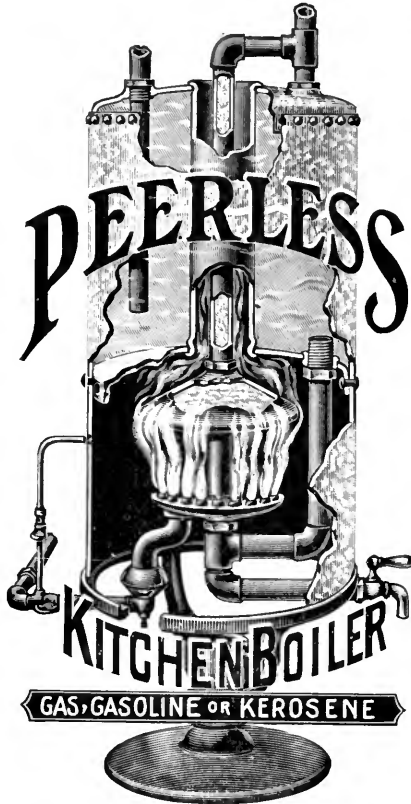

## The Peerless Kitchen Boiler

Successfully combines the four  
essential requirements of

**Giving You Hot Water**

When You Want it  
As Hot as You Want It  
In the Quantity Required  
At the Lowest Cost

The only self-contained heater in a  
Kitchen Boiler working on  
this principle.

**ABSOLUTELY GUARANTEED**

Can be connected to range or furn-  
ace coil and yet work independ-  
ent of either.

**Peerless Kitchen Boiler  
& Supply Co.**

**35-37 Randolph St. CHICAGO**

Telephone Central 1840

# JOSHUA WATTS

**GENERAL CONTRACTOR**

OFFICE:  
709 SECURITY BLDG.

RESIDENCE:  
2398 AUSTIN AVE.

Office 'Phone, Main 4866

Residence 'Phone, Austin 1881

**POROUS FIREPROOFING**

# Illinois Terra Cotta Lumber Co.

Office 439 "The Rookery"  
**CHICAGO**

Contractors for furnishing and setting all kinds of tile for  
fireproofing purposes.

Telephone  
HARRISON 1705.

WORKS AT PULLMAN.

---

## International System of Concrete Construction

STEEL WIRE CABLES and STEEL WIRE FABRIC

Manufactured by **INTERNATIONAL FENCE & FIREPROOFING CO.**  
COLUMBUS, OHIO.

Largest manufacturers of Concrete Reinforcing in the world.

Represented in Chicago by S. M. RANDOLPH, Consulting Architect.  
1005, No. 138 Washington St. Telephone, Main 586.

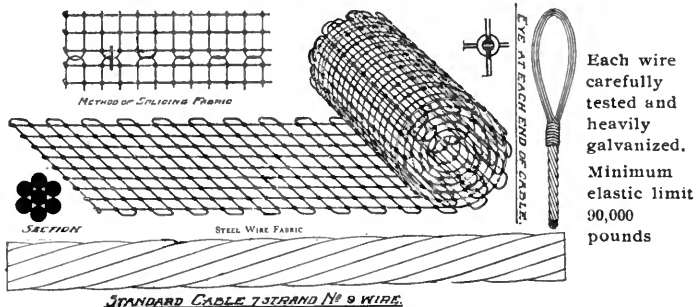

Each wire carefully tested and heavily galvanized. Minimum elastic limit 90,000 pounds



# SPECIFICATIONS

FOR

## STANDARD HOLLOW TILE FIREPROOFING.

---

### GENERAL.

The contractor for this work will be required to furnish all the material and labor of every description required to erect the same in place complete. The contractor is referred to the plans and details for the general construction, and especially the steel diagrams and details showing connection between the structural steel and tile work.

### SPECIAL SHAPES.

The contractor shall furnish all necessary special shapes for the proper fitting to the steel work.

### DETAILS.

When requested to do so the contractor shall furnish large scale details or full-sized drawings for all special shapes, column coverings, lintel covers, girder covers, and general type of arch; which shall be submitted to the architects for their approval.

### SCAFFOLDING, TOOLS, ETC.

Furnish all the tools, machinery, hoisting apparatus and centering, necessary to carry on the work at the rate of progress stipulated in the contract.

### TILE.

All the tile required for this work shall be of the best quality of hard-burned fire clay, semiporous or porous terra cotta. This tile to be well manufactured, no badly split, cracked or warped tile will be permitted to go into the work. Material to be equal to that manufactured by the Haydenville Company, Pioneer Fireproofing Company, National Fireproofing Company, Federal Clay Manufacturing Company, or the Illinois Terra Cotta Lumber Company.

### MORTAR AND LAYING.

All the tile work for the floor construction shall be laid in mortar composed of one (1) part American Portland cement, of approved brand, four (4) parts sharp sand and one (1) part lime

mortar, all thoroughly well mixed together, as follows: The sand and cement are to be mixed together dry, and sufficient water added to thoroughly wet same after which the lime mortar is to be added and the whole mass is then to be thoroughly tempered. All other tile work is to be laid in mortar composed as follows: One (1) part Louisville, Rosendale, or other natural cement, three (3) parts sharp sand and one part lime mortar, thoroughly mixed in the manner before described. All tile must be laid with full flush joints plumb, to a line, with horizontal beds uniformly level on each course. Fill all the joints and crevices between the tile and steel work with mortar well slushed in.

#### TYPE OF ARCH.

The arches for the floors in general shall be.....inch flat or segment arches, with side or end construction. Skewbacks must be carefully bedded in place against beams.

#### BEAM TILE.

The soffits of all beams to be protected with slabs of tile at least one inch in thickness. If more than one inch, the beam tile must be made with air space next to beam.

#### ROOFS.

The arches for the main roof are to be.....in segment or flat arches same as specified for the floors.

#### MINOR ROOFS.

The roofs of pent houses, roof over projecting portion in second story, floor of bulkheads, and other portions indicated on details as book-tile shall be made of three-inch (3-inch) book-tile set in place between tee-irons.

Tee-irons to be furnished by the iron contractor.

#### PARTITIONS.

All partitions shown on the plans to be built the thickness indicated in figures. If no dimensions are given, the following sizes will govern:

Partitions for all corridors and for partitions over 12 feet and up to 14 feet in height, to be 4 inches.

Partitions over 14 feet in height to be 6 inches, and all cross-partitions 12 feet or less to be 3 inches. Partition walls to be built straight, true, plumb and well-bonded with proper "breakjoint" bond on each alternate course, and all joints thoroughly flushed up with mortar, and to be well-wedged underneath fireproof ceiling.

#### FURRING TILE.

Where indicated on plans, 2-inch furring tile are to be built against the outside walls of the building. These tiles are to be secured to the brick walls with tenpenny spikes on every third course, driven into the brick work at intervals not greater than 48 inches apart.

## CURB WALL.

The curb wall in basement shall be furred with three-inch (3) tile extending up to the underside of the iron plate along edge of curb wall and properly fitting around all beams.

## ROUGH FRAMES AND BLOCKS.

The contractor for carpenter work will furnish and erect the rough wood frames at all openings in partitions and furring. He will also furnish all wooden blocks necessary to form nailing facilities for attaching plaster grounds, etc. These blocks must be built in place by fireproofing contractor wherever directed by the architect.

## COLUMN COVERING.

All column covering shall start in all cases directly from the tile floor arches.

Column covering shall be designed to properly fit the columns. All corners of square columns shall be left (square) (round).

Column covering to be wired (once) (twice) in each course in height or secured together with clasps.

## COVERING EXPOSED STEEL WORK.

All girders, beams, channels, etc., that show below the underside of ceiling are to be incased on all sides with at least one inch thickness of fireproof tile secured to the steel in the usual manner. If required, special designs must be submitted to the architect.

## BOXES FOR PLUMBING PIPES.

All soil, vent, downspout and water supply pipes shall be boxed in, using three-inch (3-inch) tile, starting from the floor tile in all cases. This boxing shall not be done until the pipes have been properly tested, and covered by another contractor. There shall be no openings into boxes except for outlets on the various floors. Where these outlets occur small wood frames furnished by carpenter shall be set by the fireproofing contractor.

## BULKHEADS.

All bulkheads of first and second floor shall be built of 3-inch tile; the structural iron contractor furnishing all necessary tee-irons for the support of the tile.

See details for bulkhead treatment, and iron drawings for the supports.

Provide three-inch (3-inch) tile for the end of bulkhead where intersected by the entrance doors.

## TOILET-ROOM FLOORS.

All toilet-room floors, where shown on plans, shall be raised approximately.....inches with fireproofing. Supports to be so arranged as not to interfere with the piping of these rooms.

## SPECIFICATIONS FOR

## PENT HOUSES.

The contractor shall build the walls of pent houses with four-inch (4-inch) hard or glazed tile, laid up in Portland cement mortar, all joints to be thoroughly flushed.

Curbs of all skylights shall be built of four-inch tile.

## FLOOR STRIPS AND CONCRETE FILLING.

After the floor arches have been set in place, and at such times as may be designated by the Architect, the contractor for carpenter work will furnish and set the 2-inch by 3-inch wood floor strips required as nailing ground for the finished wood flooring, where wooden flooring is called for.

After the strips have been set, the fireproofing contractor must fill in between the same with concrete filling; this concrete is to be composed of one (1) part American Portland cement, of approved brand, two (2) parts sharp sand and six parts broken tile, stone, gravel or fine, clean coal cinders, thoroughly mixed together dry, then tempered and mixed, and stamped in place. In no case shall cinder concrete be allowed to come in contact with structural steel.

## FINALLY.

Do everything necessary to finish the entire work in a thorough and substantial manner.

Remove promptly from the premises, all the tools, scaffolding, unused tile, debris, etc., as soon as the work is completed.

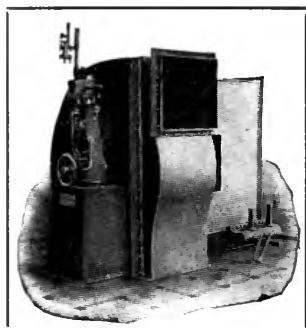

*HEATING,* *\*\*\**

---

*VENTILATING,*

---

*\*\*\* DRYING, \*\*\**

---

*MECHANICAL DRAFT,*

---

*SHAVING EXHAUST.*

---

**FANS, HEATERS, VENTILATORS,  
GALVANIZED PIPING.**

**MATHIS BROS. CO.**  
**25th Place and Stewart Ave. CHICAGO**

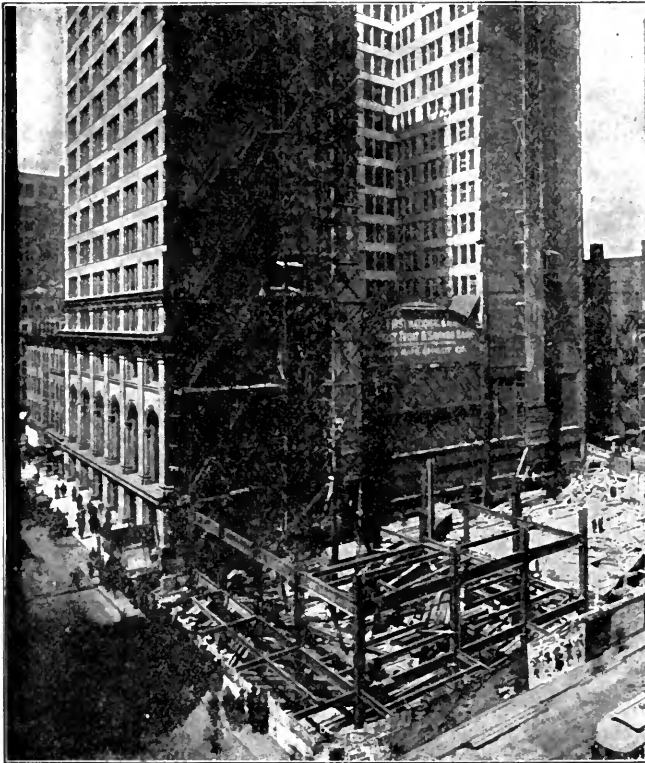

VIEW TAKEN APRIL 21, 1904. Sec. B.

FIRST NATIONAL

D. H. BURNHAM & CO.

CHAS. VOLKMANN

SUITE 22, 184 DEARBORN

CHICAGO

SET THESE 4,500 TONS OF STEEL

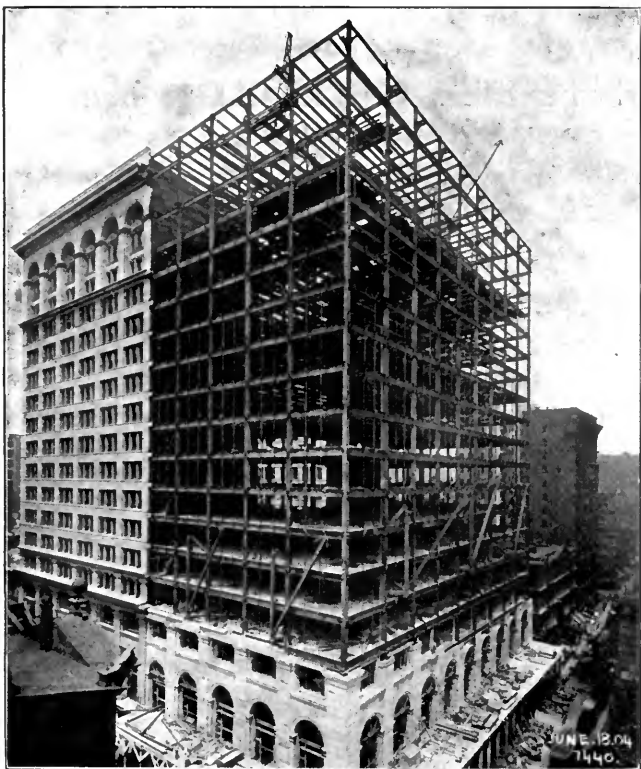

VIEW TAKEN JUNE 18, 1904. Sec. B.

**BANK BUILDING**

ARCHITECTS

**& CO., ERECTORS**

ST. TEL. CENT. 6068

, ILL.

LESS THAN FIFTY WORK DAYS

# THE PEOPLES GAS LIGHT & COKE CO.

## GASFITTERS' RULES.

The following Rules have been adopted by THE PEOPLES GAS LIGHT & COKE CO , governing the piping of buildings for the distribution of gas for light and fuel,

### OFFICE BUILDINGS, DWELLING HOUSES AND FLATS.

#### Manufactured Gas For Light.

The following tables show the proportionate size and length of tubing allowed :

Size of Tubing.	Greatest Length Allowed.	Greatest Number of $\frac{3}{8}$ -inch Openings Allowed.
$\frac{3}{8}$ inch	20 feet	2 openings
$\frac{1}{2}$ inch	30 feet	3 openings
$\frac{3}{4}$ inch	60 feet	10 openings
1 inch	70 feet	15 openings
$1\frac{1}{4}$ inch	100 feet	30 openings
$1\frac{1}{2}$ inch	150 feet	60 openings
2 inch	200 feet	100 openings
$2\frac{1}{2}$ inch	200 feet	200 openings
3 inch	300 feet	300 openings

Drops in double parlors, large rooms and halls of office buildings must not be less than  $\frac{1}{2}$  inch.



## STORES, HOSPITALS, SCHOOLS, FACTORIES, ETC.

**Manufactured Gas for Light.**

Size of Tubing.	Greatest Length Allowed.	Greatest Number of $\frac{1}{2}$ -inch Openings Allowed.
$\frac{1}{2}$ inch	20 feet	1 opening
$\frac{3}{4}$ inch	60 feet	8 openings
1 inch	70 feet	12 openings
$1\frac{1}{4}$ inch	100 feet	20 openings
$1\frac{1}{2}$ inch	150 feet	35 openings
2 inch	200 feet	50 openings

For stores the running line to be full size to end of last opening.

All drops to be  $\frac{1}{2}$  inch with set not less than 4 inches.

Twenty feet of  $\frac{3}{8}$ -inch pipe allowed only for bracket lights.

**Building Services.**

In running service pipe from front wall to meters the following rules will apply :

Size of Opening.	Greatest Length Allowed.	Greatest Number of $\frac{3}{4}$ -inch Openings Allowed.
1 inch	70 feet	1 opening
$1\frac{1}{4}$ inch	100 feet	3 openings
$1\frac{1}{2}$ inch	150 feet	5 openings
2 inch	200 feet	8 openings

All openings in service must be equal to the size of riser, which in no case must be less than  $\frac{3}{4}$  inch.

**Manufactured Gas for Fuel.**

Size of Tubing.	Greatest Length Allowed.	Greatest Number of $\frac{3}{4}$ -inch Openings Allowed.
$\frac{3}{4}$ inch	50 feet	$1\frac{3}{4}$ inch or $2\frac{1}{2}$ inch
1 inch	70 feet	2 or $1\frac{3}{4}$ inch and $2\frac{1}{2}$ inch
$1\frac{1}{4}$ inch	100 feet	4 or $2\frac{3}{4}$ inch and $4\frac{1}{2}$ inch
$1\frac{1}{2}$ inch	150 feet	7 or $4\frac{3}{4}$ inch and $6\frac{1}{2}$ inch
2 inch	200 feet	15 or $8\frac{3}{4}$ inch and $14\frac{1}{2}$ inch

For mantels, grates and small heating appliances, for heating space not to exceed 1728 cubic feet, thirty feet of  $\frac{1}{2}$ -inch pipe is allowed for one opening only, and two such openings are considered as one  $\frac{3}{4}$ -inch opening.

### For Gas Engines.

Size of Engine.	Size of Opening.	Greatest Length Allowed.
1 H. P.	1 inch	60 feet
2 H. P.	$1\frac{1}{4}$ inch	70 feet
5 H. P.	$1\frac{1}{2}$ inch	100 feet
7 H. P.	$1\frac{1}{2}$ inch	100 feet
12 H. P.	2 inch	140 feet

Supply for gas engine must be separate, and an independent service will be required.

## NATURAL GAS FOR FUEL.

CLASSIFICATION OF APPLIANCES.	Size of Openings.	Greatest Length Allowed.
Small portable gas cooking stove.....	$\frac{1}{2}$ inch	20 feet
Small portable gas heating stove.....	$\frac{1}{2}$ inch	20 feet
Kitchen boiler heater when separated from range .....	$\frac{1}{2}$ inch	20 feet
Miscellaneous appliances consuming less than 15 cubic feet per hour each.....	$\frac{1}{2}$ inch	20 feet
Gas cooking ranges.....	$\frac{3}{4}$ inch	30 feet
Ordinary coal ranges, equipped for the use of gas .....	$\frac{3}{4}$ inch	30 feet
Large heating stoves.....	$\frac{3}{4}$ inch	30 feet
Gas logs or other grate fires.....	$\frac{3}{4}$ inch	30 feet
Miscellaneous appliances consuming 15 to 40 cubic feet of gas per hour each.....	$\frac{3}{4}$ inch	30 feet
Miscellaneous appliances consuming 40 to 75 cubic feet of gas per hour.....	1 inch	60 feet

For special purposes, not provided for above, apply to the Company's Inspector for information.

## SUMMARY.

1. All branches or cross lines of pipe from the main line must have a set not less than 4 inches dropped square, and must be well secured to joist by gas hooks or straps.

2. All openings must be closed with iron caps, no split pipe or broken fittings repaired with cement or lead will be allowed.

3. All drops on branch lines and openings for side brackets must be square bends; no nipples allowed.

4. The risers in all buildings must be carried up an inside partition out of reach of frost and must be placed where the meter and stop cock can be readily got at. Vestibules not to be considered as inside partitions.

5. To avoid trapping, gasfitters must grade all pipes to riser or drops.

6. In no case will a meter be set where it is not easily accessible, or where it is exposed to frost and dampness, or liable to injury from any cause.

7. All pipe for fuel must be run independent, and connected to light riser at meter end, with right and left, union, or running thread.

8. Supply for gas engines must be separate, and an independent service will be required.

9. Drops in churches, schools, public halls, stores, double parlors, large rooms, etc., must not be less than  $\frac{1}{2}$  inch.

10. No riser in any building must be less than  $\frac{3}{4}$  inch and in stores must not be under deck of show windows, as meter will not be set there.

11. The riser in any building must not be less than 20 inches from the floor for two to ten openings.

2 feet 6 inches for ten to thirty openings.

4 feet for thirty to sixty openings.

5 feet for sixty to one hundred openings.

6 feet for over one hundred openings.

Where meters are to be set on wall, no riser must be higher than 9 feet from the floor.

WHY  
NOT  
USE



FOR

LIGHTING ... Brightest and Best

COOKING ... Cleanest and Cheapest

HEATING ... Quickest and Most Reliable

POWER and MANUFACTURING .. Clean, Always Ready, Most Economical

We have specialists who are prepared to give you all the facts in proof of the above. Call at or telephone to our main office.

**THE PEOPLES GAS LIGHT & COKE CO.**

Telephone Central 1076

MICHIGAN AVE. AND ADAMS ST.

PHONES: { Main 4790  
Yards 7171  
Automatic 2599

ESTABLISHED 1882.

# STRESENREUTER BROS.

## ...Carpenter and General Contractors...

614 Chamber of Commerce

Yard, 2851-53 Keeley St.

CHICAGO.

---

Phone, Canal 1049

Residence Phone, Canal 6970

## T. M. WHITE

### Excavating and Wrecking

#### Street Grading and Filling

GENERAL TEAMING

CINDERS FOR FILLING

OFFICE and YARD: 1071 So. Robey STREET, CHICAGO

---

## E. P. STRANDBERG COMPANY

### GENERAL CONTRACTORS

### AND BUILDERS

Mason and Carpenter Work a Specialty

Phone Central 5221

748, 159 LaSalle Street

CHICAGO

---

J. F. WARWICK, PRES.

C. G. Y. KING, SEC'Y

TEL. HARRISON 5314

## THE WARWICK COMPANY

### CONTRACTORS

908 FISHER BUILDING, CHICAGO

SPECIALTIES

BOILER SETTING

FURNACE BUILDING

COKE OVENS

SPECIALTIES

KILNS

ENGINE FOUNDATIONS

SMOKE STACKS

# MECHANICS' LIEN LAW.

---

AN ACT TO REVISE THE LAW IN RELATION TO MECHANICS' LIENS

---

FULL TEST OF THE MEASURE ADOPTED BY THE STATE LEGISLATURE, TUESDAY, MAY 5, 1903, AND APPROVED MAY 18, 1903.

---

## A BILL,

FOR AN ACT TO REVISE THE LAW IN RELATION TO MECHANICS' LIENS.

TO WHOM, WHAT FOR, AND WHEN LIEN IS GIVEN; WHO IS A CONTRACTOR; AREA COVERED BY AND EXTENT OF LIEN; WHEN THE LIEN ATTACHES.

SECTION 1. *Be it enacted by the People of the State of Illinois, represented in the General Assembly.* That any person who shall by any contract or contracts, expressed or implied, or partly expressed and partly implied, with the owner of a lot or tract of land, or with one whom such owner has authorized or knowingly permitted to contract for the improvement of, or to improve the same, furnish material, fixtures, apparatus or machinery for the purpose of, or in the building, altering, repairing or ornamenting any house or other building, walk or sidewalk, whether such walk or sidewalk be on the land or bordering thereon, driveway, fence or improvement, or appurtenance thereto on such lot or tract of land, or connected therewith, and upon, over or under a sidewalk, street or alley adjoining; or fill, sod or excavate such lot or tract of land, or do landscape work thereon or therefor; or raise or lower any house thereon, or remove any house thereto, or perform services as an architect for any such purpose, or furnish or perform labor or services as superintendent, timekeeper, mechanic, laborer or otherwise, in the building, altering, repairing or ornamenting of the same; or furnish materials, fixtures, apparatus, machinery, labor or services on the order of his agent, architect or superintendent having charge of the improvement, building, altering, repairing or ornamenting the same, shall be known under this act as a contractor, and shall have a lien upon the whole of such lot or tract of land and upon the adjoining or adjacent lots or tracts of land of such owner constituting the same premises and occupied or used in connection with such lot or tract of land as a place of residence or business; and in case the contract relates to two or more buildings, on two or more tracts of land, upon all of such lots and tracts of land and improvements thereon for the amount due to him for such material, fixtures, apparatus, machinery, services or

labor, and interest from the date the same is due. This lien shall extend to an estate in fee, for life, for years, or any other estate, or any right of redemption, or other interest which such owner may have in the lot or tract of land at the time of making such contract or may subsequently acquire therein, and shall be superior to any right of dower of husband or wife in said premises, provided the owner of such dower interest had knowledge of such improvement and did not give written notice of his or her objection to such improvement before the making thereof; nor shall the taking of additional security by the contractor or sub-contractor be a waiver of any right of lien which he may have by virtue of this act, unless made a waiver by express agreement of the parties; and this lien shall attach as of the date of the contract.

Section 2. *Liens for work or material by mistake put upon land other than the contracting owners.* Any person furnishing services, labor or material for the erection of a building, or structure, or improvement, by mistake, upon land owned by another than the party contracting as owner, shall have a lien for such services, labor or material upon such building, or structure, or improvement, and the court, in the enforcement of such lien, shall order and direct such building, structure or improvement to be separately sold under its decree, and the purchaser may remove the same within such reasonable time as the court may fix.

Section 3. *Liens for work or materials under contract of husband on land of wife.* If any such services or labor are performed upon or materials are furnished for lands belonging to any married woman, with her knowledge and not against her protest in writing, as provided in Section 1 of this act, in pursuance of a contract with the husband of such married woman, the person furnishing such labor or materials shall have a lien upon such property, the same as if such contract had been made with the married woman, and in case the title to such lands upon which improvements are made is held by husband and wife jointly, the lien given by this act shall attach to such lands and improvements, if the improvements be made in pursuance of a contract with both of them, or in pursuance of a contract with either of them, and in all such cases no claim of homestead right set up by husband or wife shall defeat the lien given by this act.

Section 4. *Breach of contract by owner; recovery for material; partial performance; quantum meruit; right to reclaim unused material.* When the owner of the land shall fail to pay the contractor moneys justly due him under the contract at the time when the same should be paid, or fails to perform his part of the contract in any other manner, the contractor may discontinue work, and the contractor shall not be held liable for any delay on his part during the period of, or caused by such breach of contract on the part of the owner; and if after such breach for the period of ten days the owner shall fail to comply with his contract, the contractor may abandon the work and in such case the contractor shall be entitled to enforce his lien for the value of what has been done, and the court shall adjust his claim and allow him a lien accordingly. In such cases all

persons furnishing material which has not been incorporated in the improvement shall have the right to take possession of and remove the same, if he so elects.

Section 5. *Contractor to notify owner of sub-contracts and amount of their claims; owner's duty with regard thereto and rights in case of default; contractor's liability for failure to give statement; contractors to whom this section does not apply.* It shall be the duty of the contractor to give the owner, and the duty of the owner to require of the contractor, before the owner or his agent, architect or superintendent shall pay or cause to be paid to said contractor or to his order any moneys or other consideration, due or to become due such contractor, or make or cause to be made to such contractor any advancement of any moneys or any other consideration, a statement in writing under oath or verified by affidavit, of the names of all parties furnishing materials and labor, and of the amounts due or to become due each. Merchants and dealers in materials only shall not be required to make statements herein provided for.

Section 6. *Time for completion of contract.* In no event shall it be necessary to fix or stipulate in any contract a time for the completion of a time for payment in order to obtain a lien under this act, *provided*, that the work is done or material furnished within three years from the commencement of said work or the commencement of furnishing said material.

Section 7. *Limitation as against third parties; claim for lien; what shall consist of; when claim may be filed and when amended; as to errors in; proof of delivery of material, not use, sufficient; delivery of material at one building good for all buildings.* No contractor shall be allowed to enforce such lien against or to the prejudice of any other creditor or incumbrancer or purchaser, unless within four months after completion, or if extra or additional work is done or material is delivered therefor within four months after the completion of such extra or additional work or the final delivery of such extra or additional material, he shall either bring suit to enforce his lien therefor or shall file with the clerk of the circuit court in the county in which the building, erection or other improvement to be charged with the lien is situated, a claim or lien verified by the affidavit of himself, or his agent or employe, which shall consist of a brief statement of the contract, the balance due after allowing all credits, and a sufficiently correct description of the lot, lots or tracts of land to identify the same. Such claim for lien may be filed at any time after the contract is made, and as to the owner may be filed at any time after the contract is made and within two years after the completion of said contract, or the completion of any extra work or the furnishing of any extra material thereunder, and as to such owner may be amended at any time before the final decree. No such lien shall be defeated to the proper amount thereof because of an error or overcharging on the part of any person claiming a lien therefor under this act, unless it shall be shown that such error or overcharge is made with intent to defraud; nor shall any such lien for material be defeated because of lack of proof that the material after the delivery thereof actually entered into the construction of

such building or improvement, although it be shown that such material was not actually used in the construction of such building or improvement: *Provided*, It is shown that such material was delivered either to such owner or his agent for such building or improvement to be used in such building or improvement, or at the place where said building or improvement was being constructed, for the purpose of being used in construction. *And provided, further*, That in case of the construction of a number of buildings under contract between the same parties, it shall be sufficient in order to establish such lien for material, if it be shown that such material was in good faith delivered at one of the said buildings for the purpose of being used in the construction of any one or all of said buildings, or delivered to the owner or his agent for such buildings, to be used therein; and such lien for such material shall attach to all of said buildings, together with the land upon which the same are being constructed, the same as in a single building or improvements. *And provided, further*, That in the event that the contract relates to two or more buildings on two or more lots or tracts of land, then all of said buildings or lots or tracts of land may be included in one statement of claim for a lien.

Section 8. *Assignability of liens or claims for lien; rights of assignee.* All liens or claims for lien which may arise or accrue under the terms of this act shall be assignable, and proceedings to enforce such liens or claims for lien may be maintained by and in the name of the assignee, who shall have as full and complete power to enforce the same as if such proceedings were taken under the provisions of this act by and in the name of the lien claimant.

Section 9. *When, how and in what court suit may be brought; two or more lien holders may join in bringing suit; answers stand as cross-bills; original bill cannot be dismissed without consent of the parties; lien claimants may contest each other's claims without formal issues of record; rights of in case of surprise; limitation.* If payment shall not be made to the contractor having a lien by virtue of this act of any amount due when the same becomes due, then such contractor may bring suit to enforce his lien by bill or petition, in any court of competent chancery jurisdiction in the county where the improvement is located, and in the event that the contract relates to two or more buildings or two or more lots or tracts of land, then all of said buildings or lots or tracts of land may be included in one bill or petition. Any two or more persons having liens on the same property may join in bringing such suit, setting forth their respective rights in their bill or petition; all lien claimants not made parties thereto may upon application become defendants and enforce their liens by answer to the bill or petition in the nature of an intervening petition, and the same shall be taken as a cross-bill against all the parties to such suit; and the said bill or petition shall not thereafter be dismissed as to any such lien claimant, or as to the owner or owners of the premises without the consent of such lien claimant. The complainant or petitioner, and all defendants to such bill or petition may contest each other's right without any formal issue of record made up between them other than that shown upon the



original bill or petition, as well with respect to the amount due as to the right to the benefit of the lien claimed. *Provided*, That if by such contest by co-defendants any lien claimants be taken by surprise, the court may, in its discretion, as to such claim, grant a continuance. The court may render judgment against any persons summoned and failing to appear, as in other cases of default. Such suit shall be commenced or answer filed within two years after the completion of the contract, or completion of the extra or additional work, or furnishing of extra or additional material thereunder.

Section 10. *Personal representatives; death of parties in interest.* Suits may be instituted under the provisions of this act in favor of administrators or executors, and may be maintained against the representatives in the interest of those against whom the cause of action accrued, and in suits instituted under the provisions of this act, the representatives of any party who may die pending the suit shall be made parties.

Section 11. *Who are parties in interest; how and when made; or may become parties to suit. Publication, service of process on non-resident; claims not due, etc.; pleading, requisites of bill or petition; diligence required in prosecuting claim; when and how party bringing suit may dismiss same.* The bill or petition shall contain a brief statement of the contract or contracts on which it is founded, the date when made and when completed; if not completed, why, and it shall also be set forth the amount due and unpaid, a description of the premises which are subject to the lien, and such other facts as may be necessary to a full understanding of the rights of the parties. Where plans and specifications are by reference made a part of the contract it shall not be necessary to set the same out in the pleadings or as exhibits, but the same may be produced on the trial of the suit. The complainant or petitioner shall make all parties interested, of whose interest he is notified or has knowledge, parties defendant, and summons shall issue and service thereof be had as in suits in chancery; and when any defendant resides or has gone out of the State, or on inquiry cannot be found, or is concealed within the State, so that process cannot be served on him, the complainant or petitioner shall cause a notice to be given to him in like manner and upon the same conditions as is provided in suits of chancery, and his failure to so act with regard to summons or notice shall be ground for judgment or decree against him as upon the merits. The same rule shall prevail with cross-petitioners with regard to any person of whose interests they shall have knowledge, and who are not already parties to the suit or action. Parties in interest, within the meaning of this act, shall include persons entitled to liens thereunder whose claims are not, as well as are, due at the time of the commencement of suit, and such claim shall be allowed subjected to a reduction of interest from the date of judgment at the time such claim is due; also all persons who shall have any legal or equitable claim to the whole or any part of the premises upon which a lien may be attempted to be enforced under the provisions thereof, or who are interested in the subject matter of the suit. Any such person may, on application to the court

wherein the suit is pending, be made or become parties at any time before final judgment. No action or suit under the provisions of this act shall be voluntarily dismissed by the party bringing the same without due notice to all parties before the court and leave of court upon good cause shown and upon terms named by the court.

Section 12. *Practice; powers of court; when receivers may be appointed.* The court shall permit amendments to any part of the pleadings, and may issue process, make all orders requiring parties to appear, and requiring notice to be given, that are or may be authorized in proceedings in chancery and shall have the same power and jurisdiction of the parties and subject matter, and the rules of practice and proceedings in such cases shall be the same as in other cases in chancery, except as is otherwise provided in this act. The court shall have power to appoint receivers for property on which liens are sought to be enforced in the same manner for the same causes and for the same purposes as in cases of foreclosure of mortgages, as well as to complete any unfinished building where the same is deemed to be to the best interest of all parties interested.

Section 13. *Practice; answer; defense; right to recover on counter claim.* Defendant shall answer the bill or petition under oath, unless the oath is waived by the complainant or petitioner. The owner shall be entitled to make any defense against the contractor by way of set-off, recoupment or counter claim that he could in any action of the law, and shall be entitled to the same right of recovery on proof of such in excess of the claim of the contractor against the contractor only, but for matters not growing out of the contract such recovery shall be without prejudice to the rights of the sub-contractors thereunder for payment out of the contract price or fund; and in event that the court shall find, in any proceeding in chancery, that no right to a lien exists, the contractor shall be entitled to recover against the owner as at law, and the court shall render judgment as at law for the amount which the contractor is entitled to, together with costs in the discretion of the court. In any proceedings to enforce a lien it shall only be necessary for all persons seeking a lien on account of wages due for labor to file in such proceedings an affidavit giving the amount due, between what dates the same was performed and the kind of labor performed, and the court shall direct the amount due for wages as therein specified to be paid within a short day to be fixed by the courts. Unless within ten days after the filing of said claim for wages the amount claimed is contested by the owner of such other party to the suit, and in order to contest the amount due for wages it shall be necessary for the party making such contest to file an affidavit in which he shall state the defense he has to the allowance of such claim, and the court shall proceed at once to hear such evidence as the parties may adduce, and determine the merits as to the allowance of such claim for wages, and in the event that the allowance for wages is not paid within the time

fixed by the court, then the court shall order the premises sold to pay such amount in such manner as the court shall direct.

Section 14. *Trials; parties ready not to be delayed; when court may delay order for sale or distribution.* In no case shall the want of preparation for trial of one claim delay the trial in respect to others, but trials shall be had upon issues between such parties as are prepared without references to issues between other parties; and when one creditor shall have obtained a decree or judgment for the amount due, the court may order a sale of the premises on which the lien operates, or a part thereof, so as to satisfy the decree or judgment: *Provided*, That the court may, for good cause shown, delay making any order for sale or distribution until the rights of all parties in interest are ascertained and settled by the court.

Section 15. *Preference to laborers; no preference to first contractor.* Upon all questions arising between different contractors having liens under this act, no preference shall be given to him whose contract was made first, except the claim of any person for wages by him personally performed, shall be a preferred lien.

Section 16. *Incumbrances; apportionment; on improvements made after record of incumbrance; lien holders have no pro rata benefit in what owner pays for; fraudulent incumbrances; disposition of.* No incumbrance upon land, created before or after the making of the contract under the provisions of this act, shall operate upon the building erected, or materials furnished until a lien in favor of the persons having done the work or furnished material shall have been satisfied, and upon questions arising between incumbrances and lien creditors, all previous incumbrances shall be preferred to the extent of the value of the land at the time of making of the contract, and the lien creditor shall be preferred to the value of the improvements erected on said premises, and the court shall ascertain by jury or otherwise, as the case may require, what proportion of the proceeds of any sale shall be paid to the several parties in interest. All incumbrances, whether by mortgage, judgment or otherwise, charged and shown to be fraudulent, in respect to creditors, may be set aside by the court, and the premises freed and discharged from such fraudulent incumbrance.

Section 17. *Costs; how taxes; attorneys' fees.* The costs of proceedings, as between all parties to the suit, shall be taxed equitably against the losing parties, and when taxed against more than one party, shall be so taxed against them all in favor of the proper party but equitably as between themselves; and the costs, as between creditors aforesaid in contests relative to each other's claims, shall be subject to the order of the court, and the same rule shall prevail in respect to costs growing out of the proceedings against and between incumbrances. In all cases where liens are enforced, the court shall, in its discretion, order a reasonable attorney's fee taxed as a part of the costs in favor of the lien creditor.

Section 18. *What estate to be sold; manner of making sales, when part may be sold.* Whatever right or estate such owner had

in the land at the time of making the contract may be sold in the same manner as other sales of real estate are made under decrees in chancery. If any part of the premises can be separated from the residue, and sold without damage to the whole, and if the value thereof is sufficient to satisfy all the claims proved in the cause, the court may order a sale of that part.

Section 19. *Proceeds of sale; application of pro rata; labor claims preferred; deficiency decrees; excess, to whom paid.* The court shall ascertain the amount due each lien creditor and shall direct the application of the proceeds of sale to be made to each in proportion to their several amounts, according to the provisions of this act, but the claims of all persons for labor as provided in section fifteen (15) shall be first paid. If, upon making sale under this act of any or all premises, the proceeds of such sale shall not be sufficient to pay all claims of all parties, according to their rights, the decree shall be credited by the amount of said sale and execution may issue in favor of any creditor whose claims are not satisfied for the balance due as upon a deficiency decree in the foreclosure of a mortgage in chancery and such deficiency decree shall be a lien upon all real estate and other property of the party against whom it is entered to the same extent and under the same limitations as a judgment at law; and in case of excess of sales over the amount of the decree, such excess be paid to the owner of the land, or to the person who may be entitled to the same, under the direction of the court.

Section 20. *Redemption.* Upon all sales under this act, the right of redemption shall exist in favor of the same persons, and may be made in the same manner as is or may be provided for redemption of real estate from sales under judgments and executions at law.

Section 21. *Sub-contractors; liens of sub-contractors; who are; extent of their liens superior to creditors or contractors on money due contractors; limit of owner's liability; owner liable for contracts performed after notice thereof; rights of in case contractor default may complete, if contractor abandons.* Every mechanic, workman or other person who shall furnish any materials, apparatus, machinery or fixtures, or furnish or perform services or labor for the contractor shall be known under this act as a sub-contractor, and shall have a lien for the value thereof, with interest on such amount from the date the same is due, from the same time, on the same property as provided for the contractor, and, also, as against the creditors and assignees, and personal and legal representatives of the contractor, on the material, fixtures, apparatus or machinery furnished, and on the moneys or other considerations due or to become due from the owner under the original contract, whether or not the original — — contractor could have obtained a lien or was by contract or conduct divested or deprived of a right to obtain a lien. In no case, except as hereinafter provided, shall the owner be compelled to pay a greater sum for or on account of the completion of such house, building or other improvements than the price

or sum stipulated in said original contract or agreement, unless payment be made to the contractor or to his order, in violation of the rights and interests of the persons intended to be benefited by this act. *Provided*, If it shall appear to the court that the owner and contractor fraudulently, and for the purpose of defrauding sub-contractors, fixed an unreasonably low price in their original contract for the erection or repairing of such building, then the court shall ascertain how much of a difference exists between a fair price for labor and material used in said building or other improvements, and the sum named in said original contract, and said difference shall be considered a part of the contract and be subject to a lien. But where the contractor's statement, made as provided in section five (5), shows the amount to be paid to the sub-contractor, or party furnishing material; or the sub-contractor's statement, made pursuant to section twenty-two (22), shows the amount to become due for material; or notice is given to the owner, as provided in section twenty-four (24) and twenty-five (25), and thereafter such sub-contract shall be performed, or material to the value of the amount named in such statements or notice, shall be prepared for use and delivery, or delivered without written protest on the part of the owner previous to such performance of delivery, or preparation for delivery, then and in any of such cases such sub-contractors or party furnishing or preparing material, regardless of the price named in the original contract, shall have a lien therefor to the extent of the amount named in such statements or notice; Also, in case of default or abandonment by the contractor, the sub-contractor or party furnishing material shall have and may enforce his lien to the same extent and in the same manner that the contractor may under conditions that arise as provided for in section four (4) of this act, and shall have and may exercise the same rights as are therein provided for the contractor.

Section 22. *Where partners taken in after contract: lien for material furnished to sub-contractor; lien of sub-contractor; statement of sub-contractor to owner or contractor; penalty for failure to give statement.* Whenever, after a contract has been made, the contractor shall associate one or more persons as partners or joint contractors, in carrying out the same, or any part thereof, the lien for materials or labor furnished by a sub-contractor to such contractor and his partners or associates, as originally agreed upon shall continue the same as if the sub-contract had been made with all of said partners. When the contractor shall sub-let his contract or a specific portion thereof to a sub-contractor, the party furnishing material to or performing labor for such sub-contractor shall have a lien therefor, and may enforce his lien in the same manner as is herein provided for the enforcement of liens by sub-contractors. Any sub-contractor shall, as often as requested in writing by the owner, or contractor, or the agent of either, make out and give to such owner, contractor or agent, a statement of the persons furnishing material or labor, giving their names and how much if anything is due or to become due to each of them, and which statement shall be made under oath if required. If any

sub-contractor shall fail to furnish such statement within five (5) days after such demand, he shall forfeit to such owner or contractor the sum of fifty (50) dollars for every offense, which may be recovered in an action of debt before a justice of the peace, and shall have no right of action against either owner or contractor until he shall furnish such statement, and the lien of such sub-contractor shall be subject to the liens of all other creditors.

Section 23. *Lien against fund due or to become due; contractors for public improvements, notice; duty and liability of officer notified.* Any person who shall furnish material, apparatus, fixtures, machinery, or labor to any contractor for a public improvement in this state shall have a lien on the money, bonds or warrants due or to become due such contractor for such improvement: *Provided*, such person shall, before payment or delivery thereof is made to such contractor, notify the officials of the state, county, township, city or municipality whose duty it is to pay such contractor of his claim by a written notice. It shall be the duty of such official so notified to withhold a sufficient amount to pay such claim until it is admitted, or by law established and thereupon to pay the amount thereof to such person, and such payment shall be a credit on the contract price to be paid such contractor. Any officer violating the duty hereby imposed upon him shall be liable on his official bond to the person serving such notice for the damages resulting from such violation which may be secured in an action at law in any court of competent jurisdiction. There shall be no preference between the persons serving such notice, but all shall be paid *pro rata* in proportion to the amount due under their respective contracts.

Section 24. *Notice to the owner by sub-contract or limitation for service of; may be served on owner, agent, architect or superintendent in charge; duties and liabilities of agents, architect and superintendent notified; excuse of notice; sub-contractor's protected to amount named in; form of.* Sub-contractors, or party furnishing labor or materials, may at any time after making his contract with the contractor, and shall within sixty (60) days after the completion thereof, or, if extra additional work or material is delivered thereafter, within sixty (60) days after the completion of such extra or additional work or final delivery of such extra or additional material, cause a written notice of his claim and the amount due or to become due hereunder, to be personally served on the owner or his agent or architect, or the superintendent having charge of the building or improvement: *Provided*, such notice shall not be necessary when the sworn statement of the contractor or sub-contractor provided for herein shall serve to give the owner notice of the amount due and to whom due, but where such statement is incorrect as to the amount, the sub-contractor or material man named therein shall be protected to the extent of the amount named therein as due or to become due to him.

The form of such notice may be as follows: To (name of owner): You are hereby notified that I have been employed by (the name of contractor) to (state here what was the contract or what was

done, or to be done, or what the claim is for) under his contract with you, on your property at (here give substantial description of the property) and that there was due to me, or is to become due (as the case may be) therefor, the sum of ....dollars.

Dated.....this.....day of.....A. D.....

(Signature).....

Section 25. *Notice to non-resident owner by filing claim with circuit court, what claim shall consist of; when itemized accounts not necessary.* In all cases when the owner, agent, architect or superintendent cannot, upon reasonable diligence, be found in the county in which said improvement is made, or shall not reside therein, the sub-contractor or person furnishing materials, fixtures, apparatus, machinery, labor or services may give notice by filing in the office of the clerk of the circuit court against the person making the contract and the owner a claim for lien verified by the affidavit of himself, agent or employe, which shall consist of a brief statement of his contracts or demand and the balance due after allowing all credits, and a sufficient correct description of the lot, lots or tract of land to identify the same. An itemized account shall not be necessary.

Section 26. *Lien of laborers prefers: limitation as to laborer's notice.* The claim of any person for wages as a laborer under sections 15, 21 and 22 of this act shall be a preferred lien.

Section 27. *Owner's duty to retain and pay money after notice; preference to laborers; manner in which he shall make payment; liability of owner.* When the owner or his agent is notified as provided in this act, he shall retain from any money due or to become due the contractor, an amount sufficient to pay all demands that are or will become due such sub-contractor, tradesman, materialman, mechanic, or workman of whose claim he is notified, and shall pay over the same to the parties entitled thereto.

Such payment shall be as follows:

First—All claims for wages shall be paid in full.

Second—The claims of tradesmen, materialmen and sub-contractors, who are entitled to liens *pro rata*, in proportion to the amount due them respectively. All payments made as directed shall, as between such owner and contractor, be considered the same as if paid to such contractor. Any payment made by the owner to the contractor after such notice, without retaining sufficient money to pay such claims, shall be considered illegal and made in violation of the rights of the laborers and sub-contractors and the rights of such laborers and sub-contractors to a lien shall not be affected thereby, but the owner shall not be held liable to any laborer and sub-contractor or other person whose name is omitted from the statement provided for in sections five (5) and twenty-two (22) of this act, nor for any larger amount than the sum therein named as due such person (provided such omission is not made with the knowledge or collusion of the owner), unless previous thereto or to his payment to the contractor, he shall be notified as herein provided, by such person of their claim and the true amount thereof.

Third—The balance, if any, to the contractor.

Section 28. *Suits to enforce lien by sub-contractor; when can be brought, pleadings, action at law against owner and contractor; proceedings, extent of owner's liability.* If any money due to the laborers or sub-contractor be not paid within ten (10) days after his notice is served as provided in sections five (5), twenty-four (24), twenty-five (25) and twenty-seven (27), then such person may either file his petition and enforce his lien as hereinbefore provided for the contractor in sections nine (9) to twenty (20) inclusive, of this act, except as to the time within which suit shall be brought or he may sue the owner and contractor jointly for the amount due him in any court having jurisdiction of the amount claimed to be due, and a personal judgment may be rendered therein, as in other cases. In such actions at law, as in suits to enforce the lien, the owner shall be liable to the plaintiff for no more than *pro rata* share that such person would be entitled to with other sub-contractors out of the funds due the contractor from the owner under the contract between them, except as hereinbefore provided for laborers, and such action at law shall be maintained against the owner only in case the plaintiff establishes his right to the lien. All suits and actions by sub-contractors shall be against both contractor and owner jointly, and no decree or judgment shall be rendered therein until both are duly brought before the court by process of publication, and in all courts including actions before a justice of the peace and police magistrates, such process may be served and publication made as to all persons except the owners as in suits in chanceries. All such judgments, where the lien is established, shall be against both jointly, but shall be enforced against the owner only to the extent that he is liable under his contract as by this act provided, and shall recite the date from which the lien thereof attached according to the provisions of sections one (1) to twenty (20) of this act; but this shall not preclude a judgment against the contractor, personally, where the lien is defeated.

Section 29. *Judgment before justice of the peace; when transcript of may be filed; executions thereon; liens thereof.* If the execution issued on a judgment obtained before a justice of the peace or police magistrate shall be returned not satisfied, a transcript of such judgment may be taken to the circuit court and spread upon the records thereof, and execution issued thereon as in other cases except that the lien of the same shall be preserved as a preferred lien on the property improved from the date recited in the judgment, and enforced thereon the same as if a decree had been rendered by the circuit court in a suit to enforce such lien under the provision of this act.

Section 30. *Proceedings for general settlement; interpleader; how liens and claims cut off and judgment thereon stayed in such proceedings.* If there are several liens under sections twenty-one (21) and twenty-two (22) upon the same premises, and the owner or any person having such a lien shall fear that there is not a sufficient amount coming to the contractor to pay all such liens, such owner or any one or more persons having such lien may file his or their



bill or petition in the circuit court of the proper county, stating such fact and such other facts as may be sufficient to a full understanding of the rights of the parties. The contractor and all persons having liens upon or who are interested in the premises, so far as the same are known to or can be ascertained by the claimant or petitioner, upon diligent inquiry shall be made parties. Upon the hearing the court shall find the amount coming from the owner to the contractor, and the amount to each of the persons having liens, and in case the amount found to be coming to the contractor shall be insufficient to discharge all the liens in full, the amount so found in favor of the contractor shall be divided between the persons entitled to such liens *pro rata* after the payment of all claims for wages in proportion to the amounts so found to be due them respectively. If the amounts so found to be coming to the contractor shall be sufficient to pay the liens in full, the same shall be so ordered. The premises may be sold as in other cases under this act. The parties to such suit shall prosecute the same under like requirements as are directed in section eleven (11) of this act and all persons who shall be duly notified of such proceedings and who shall fail to prove their claims, whether the same be in judgment against the owner or not, shall forever lose the benefit of and be precluded from their liens and all claims against the owner. Upon the filing of such bill or petition the court may, on the motion of any person interested, and shall, upon final decree, stay further proceedings upon any suit against the owner on account of such liens, and costs in such cases shall be adjusted as provided for in section seventeen (17.)

Section 31. *Failure to complete contract by contractor; requisites and manner of sub-contractor's suit in case of; owner's liability in case of.* Should the contractor, for any cause, fail to complete his contract, any person entitled to a lien as aforesaid may file his petition in any court of record against the owner and contractor, setting forth the nature of his claim, the amount due, as near as may be, and the names of the parties employed on such house or other improvement subject to liens; and a notice of such suit shall be served on the persons therein named, and such as shall appear shall have their claims adjudicated. The premises may be sold as in other cases under this act. The parties to such suit shall prosecute the same under like requirements as are directed in section eleven (11) of this act.

Section 32. *Payment of owner to contractor; when wrongful.* No payments to the contractor or to his order of any money or other considerations due or to become due to the contractor shall be regarded as rightfully made, as against the sub-contractor, laborer, or party furnishing labor or materials, if made by the owner without exercising and enforcing the rights and powers conferred upon him in sections five (5) and twenty-two (22) of this act.

Section 33. *Limitation as to suit of sub-contractors to enforce lien.* Petition shall be filed or suit commenced to enforce the lien

~~created by sections twenty-one (21) and twenty-two (22) of this act within four months after the time that the final payment is due the sub-contractor, laborer or party furnishing material.~~

Section 34. *General provisions. Suit to be commenced or answer filed by lien claimants, and within thirty (30) days on demand of owner, lienor or interested party.* Upon written demand of the owner, lienor, or any person interested in the real estate, or their agent or attorney, served on the person claiming the lien, or his agent or attorney, requiring suit to be commenced to enforce the lien or answer to be filed in a pending suit, suit shall be commenced or answer filed within thirty days thereafter, or the lien shall be forfeited, and the same released if a claim for a lien has been filed with the clerk of the circuit court.

Section 35. *Neglect to satisfy lien paid or to release when not sued on time; penalty.* Whenever a claim for lien has been filed with the clerk of the circuit court, either by the contractor or sub-contractor, and is afterward paid, with cost of filing same, or where there is a failure to institute suit to enforce the same after demand, as provided in the preceding section, within the time by this act limited, the person filing the same or some one duly authorized in writing to do so, shall acknowledge satisfaction or release thereof, in the proper book in such office, in writing, on written demand of the owner, and on neglect to do so for ten days after such written demand he shall forfeit to the owner the sum of twenty-five (25) dollars, which may be recovered in an action of debt before a justice of the peace.

Section 36. *Penalty for wrongful sale, use or removal of materials.* Any owner, contractor, sub-contractor or other person who shall purchase materials on credit and represent at the time of purchase that the same are to be used in a designated building or buildings, or other improvement, and shall thereafter sell, use or cause to be used the said materials in the construction of, or remove the same to any building or improvement other than that designated, or dispose of the same for any purpose, without the written consent of the person of whom the materials were purchased, with intent to defraud such person, shall be deemed guilty of a misdemeanor, and on conviction shall be punished by a fine not exceeding five hundred dollars (\$500), or confined in the county jail not exceeding one year, or both so fined and imprisoned.

Section 37. *Liens against boats, barges and water craft.* Any architect, contractor, sub-contractor, materialman, or other person furnishing services, labor or material for the purpose of or in constructing, building, altering, repairing or ornamenting a boat, barge or other water craft, shall have a lien on such boat, barge or other water craft for the value of such services, labor or material in the same manner as in this act provided for services, labor or material furnished by such parties for the purpose of building, altering, repairing or ornamenting a house or other building.

And such lien may be established and enforced in the same manner as liens are established and enforced under this act, and the

parties shall be held to the same obligations, duties and liabilities as in case of a contract for building, altering, repairing or ornamenting a house or other building.

Section 38. *Circuit Court Clerk's duties with regard to claims filed; abstract fee.* When claims for lien are filed pursuant to the provisions of sections seven (7) and twenty-five (25), the clerk of the circuit court shall endorse thereon the date of filing, and make an abstract thereof in a book kept for that purpose and properly indexed, containing the name of the person filing the lien, the amount of the lien, the date of filing, the name of the person against whom the lien is filed, and a description of the property charged with the lien, for which the person filing the lien shall pay one dollar (\$1.00) to the clerk.

Section 39. This act is and shall be liberally construed as a remedial act.

Section 40. An act entitled, "An act to revise the law in relation to mechanic's liens," approved and in force July 26th, 1895; and all other acts and parts of acts inconsistent with this act are hereby repealed: *Provided*, that this section shall not be construed as to affect any rights existing or actions pending at the time this act shall take effect.

---

## GEO. ERHARDT

*Contractor for Painting, Decorating, Hardwood Finishing,  
Calcimining and Paper Hanging.*

**Dealer in Paints, Wall Paper, Etc.**

OFFICE—217 Chamber of Commerce  
Box 272 Phone Main 375

STORE AND SHOP 718 W. Chicago Ave.  
Phone West 2077



*If you have not received this  
Catalogue, write for it to* **XX**

**Geo. W. Pitkin Co.** *Paint and Color  
Makers. Chicago*

MEMBERS OF

# The Builders' and Traders' Exchange of Chicago.

1905.

ALPHABETICALLY ARRANGED.

**HONORARY MEMBERS.**

JOSEPH DOWNEY.	GEO. C. PRUSSING.
F. C. SCHOENTHALER.	WM. H. SAYWARD.
L. H. HARLAND.	GEORGE THOMPSON.
D. V. PURINGTON.	CHAS. G. MULLER.
LOUIS REIMER.	GEO. A. MACOMB.
W. E. MORTIMER.	THOMAS ROWLAND.

**ACTIVE MEMBERS.**

	Box.
ADAMS, ANDREW, hoisting machines, 355 31st St. Douglas 1077 .....	228
AFFLECK, B. F., cement, 1060 The Rookery. Harrison 2714 ...	60
AITKIN, JOHN A., sheet metal work, 302 W. Van Buren St., Monroe 1230 .....	354
ALLEN, J. LEE, cement and asphalt work, 1238-108 La Salle St. Main 62 .....	148
ALTIZER, J. P., elevators, 51 Michigan St. Main 1061.....	132
ANDERSON, B. L., lumber, Seward and Lumber Sts. Canal 1006 .....	47
ANDERSEN, CHARLES C., excavator and wrecker, 176 W. Madison St. Monroe 1452.....	260
ANDERSON, JOHN C., plastering contractor, 217, 138 Wash- ington St. Main 374.....	345
ANGUS, JOHN, JR., general contractor, 611, 118 Madison St. Main 3633.....	352
ARMSTRONG, EARL G., marble work, 217 Chamber of Com- merce. Main 374.....	224
BALDWIN, M. E., mason contractor, 1651 Marquette Bldg. Central 1481 .....	108
BARTLETT, C. C., granite, 1109, 100 Washington St.....	495

Will Examine Your Roofs and Give Estimate on Repairs  
Free of Charge

## JOHN BURKE & CO.

FORMERLY BURKE BROS. ESTABLISHED 1876

# GRAVEL ROOFERS

And Dealers in Roofing Materials

OFFICE  
909 W Madison Street  
Tel. West 1090

CHICAGO

WAREHOUSE  
123 Robey St. S. of Madison  
Tel. Ogden 361

---

TELEPHONE CENTRAL 1481.

POWER PLANTS A SPECIALTY.

## M. E. BALDWIN

MASON  
CONTRACTOR

BOILER SETTING, SMOKE STACKS, FURNACE AND  
ENGINE FOUNDATIONS.

ROOM 1046 MARQUETTE BUILDING,  
204 DEARBORN STREET.

CHICAGO.

---

CHARLES BONNER,  
Pres't and Treas.

SYLVESTER MARSHALL,  
Vice Pres't and Sec'y

## Bonner & Marshall Company

PRESSED IMPERVIOUS, PAVING, SAND MOULD,  
GLAZED AND WHITE ENAMELED  
BRICK, ROOFING TILE.  
FACE BRICK

Telephone Main 2402

1107 Chamber of Commerce,

CHICAGO, ILL.

---

HARRISON 3267

AUTOMATIC 6829

## JOHN CANHAM

GENERAL JOBBER IN ALL BRANCHES OF

...PLASTERING AND MASONRY...

ALL KINDS OF CEMENT WORK A SPECIALTY

BUILDING MATERIAL FOR SALE

OFFICE AND YARD:  
126 EAST QUINCY STREET CHICAGO

## Box.

BECKERLEG, E. L., steel and iron doors, 77 W. Lake St. Main 3297 .....	335
BEIDLER, A. W., fireproofing, The Rookery. Harrison 1705...	137
BENNER, M., architectural iron work, 110 W. Monroe St. Monroe 755.....	250
BERGER, C. F., cement, 1325 Marquette Bldg. Central 2120....	94
BEYMER, A. S., steel doors and shutters, 508, 112 Clark St. Main 4558 .....	273
BIEMOLT, A., mason contractor, 121 Edgemont ave, 217 Chamber of Commerce. Main 374.....	484
BIQUE, N. J., calking, 819 Chamber of Commerce. Main 1379	58
BLANKE, F. L., fireproofing, 1403 Schiller Bldg. Main 4142..	116
BLOME, R. S., concrete construction, Unity Bldg. Central 12.	351
BODENSCHATZ, J. G., limestone, 519 Chamber of Commerce. Main 4592.....	192
BOND, L. C., contractor, 115 Dearborn St. Central 3311.....	16
BONNER, CHAS., pressed brick, 1107 Chamber of Commerce. Main 2402.....	269
BOYDELL, JOSHUA, 5808 Indiana ave. Main 374.....	444
BOLES, FRED T., lumber, 22nd St. and Centre Ave. Canal 307 .....	492
BRAUN, CONRAD, architectural iron work, 3424 Butler St. Yards 1265 .....	179
BREMER, H. F., galvanized iron and copper work, 1136 W. 13th St. Canal 239.....	456
BRINKMAN, WM., carpenter and general contractor, 137 School St. Graceland 2691.....	258
BROWN, N. B., steam heating, 1373 W. Lake St. Ogden 1483.	309
BRUNTON, JULIUS, mill work. Reaper Blk. Central 5094..	267
BULLARD, C. W., hardware, 78 Randolph St. Central 2509..	163
BURKE, AUGUSTUS, gravel roofer, 104 W. Superior St. Monroe 208.....	193
BURKE, JOHN, gravel roofer, 909 W. Madison St. West 1090	33
BURNS, JOHN E., lumber, 40 W. Chicago ave. Monroe 211..	450
BURNS, WM., ornamental bronze and iron work, 73d St. and Woodlawn Ave. Hyde Park 1744.....	275
BURROWS, DANIEL W., insurance, 159 La Salle St. Central 4097 .....	218
BUSHNELL, CARL, general contractor, 217 Chamber of Com- merce. Main 374 .....	261
CALHOUN, L. V., castings and forgings, 545 Marquette Bldg. Central 3505 .....	138
CANHAM, JOHN, mason contractor, 126 E. Quincy St. Har- rison 2267 .....	177
CAREY, THOMAS, brick, 45th and Robey Sts. Yards 128....	45
CARRIER, J. C., painting contractor, 550 So. Park ave., Austin. Austin 4033 toll .....	174
CARROLL, MARTIN, concrete fireproofing, 217 Chamber of Commerce. Main 374 .....	482

# BREMER & BIELENBERG

Contractors and Manufacturers of

## GALVANIZED IRON AND COPPER CORNICES

CHICAGO, ILL.

ELGIN, ILL.

1136 W. 13th St. Tel., Canal No. 239

70 Grove Ave. Tel. No. 2402

TIN, SLATE AND TILE ROOFING

GENERAL SHEET IRON AND COPPER WORK

---

### ADAMS BROS. & COMPANY

ALL KINDS

...BUILDING MATERIAL ELEVATORS...

---

STEAM, HORSE OR HAND POWER

PATENTEES OF THE THREE HOD MACHINE

355 THIRTY-FIRST STREET  
NEAR DEARBORN STREET

Telephone Douglass 1077

....CHICAGO.

---

Boxes \$3.00 and Upwards

## Chamber of Commerce Safety Vaults

132 WASHINGTON ST., CHICAGO

HOMER P. DAW, MANAGER



	Box.
CARSON, LOUIS, stair builder and interior finisher, 51 Institute Place. Dearborn 4422.....	43
CARSON, A. B., bridge and structural iron work, 1223 Seminary Place. Black 2575.....	237
CASWELL, C. P., ruberoid roofing, metal paint etc., 188 E Madison St. Main 1161.....	252
CHANDLER, HOMER W., lumber 100 Elston ave. Monroe 2076.....	449
CHRISTIAN, FRANK E., lime, cement, sand, etc., 243 W. 63rd St. Went. 924.....	110
CLANEY, ALEX. B., lumber, 1016 Elston ave. West 383.....	191
CLARK, A. R., contractor and builder, 119 Monroe St. Central 971.....	481
CLOW, C. R., plumbers' supplies, Franklin & Harrison Sts. Harrison 3787.....	213
COFFIN, GORHAM B., paints, 172 Randolph St. Main 624..	241
COMSTOCK, C. G., elevators, 821 Railway Exchange Bldg. Harrison 3212.....	468
CONNELLY, JOHN A., sewer pipe, coping, etc., 84 La Salle St. Main 609.....	103
CONWAY, R. F., paving and excavating, 720 Chamber of Commerce. Main 2712.....	71
CORLETT, J. D., carpenter contractor, 217 Chamber of Commerce. Main 374.....	415
CORMACK, JOS., general contractor, 719, 145 LaSalle St. Central 5435.....	136
CORNISH, J. B., varnishes, 2620 Armour Ave. South 1709....	366
COOK, CHAS. E., tile, brick, cement, etc., 331 Monadnock Bldg. 3424 Harrison.....	216
CRAIN, C. S., surety bonds, 558 The Rookery. Harrison 862..	56
CRANE, F. R., 217 Chamber of Commerce. Main 374.....	479
CREAR, WM., mason and boiler setter, 99 W. Randolph St. Monroe 1388.....	360
CRILLEY, W. M., contractor and builder, 167 Dearborn St. Central 2993.....	59
DAVIS, REGINALD J., interior finisher, Railway Exchange Bldg. Harrison 4324.....	303
DAWSON, CHARLES L., mantels, consols, tiles, etc., 197 N. Halsted St. Monroe 569.....	414
DEACON, J. C., lumber, 22d and Fisk Sts. Canal 247.....	210
DECAMP, W. H., marble work, foot of Orleans St. Main 229.	112
DECKER, P. H., general contractor, 52 Dearborn St. Central 5141.....	130
deCONINGH, FRED'K, steel roofing, 114 W 19th Pl. Canal 810.....	69
DELANEY, MARTIN. 217 Chamber of Commerce, Main 374.	483
deSMET, GEO. W., Portland Cement, 317 Chamber of Commerce. Main 46.....	135
DICK, JOHN, general contractor, 217 Chamber of Commerce. Main 374.....	353

Telephones } Central . 5141  
                  } Automatic 7212

**PHILLIP H. DECKER**  
**General Contractor**

---

**52 Dearborn Street**

**CHICAGO**

Special Facilities for Executing Large Contracts in Architectural  
and Engineering Work

---

**CHARLES GIBBS & CO.**

CHAMBER OF COMMERCE,  
134 WASHINGTON ST.

MANUFACTURERS OF

**DUMB WAITERS and HAND ELEVATORS**

TEL. 374 MAIN. FACTORY, 395 W. LAKE ST.

---

**JOHN A. ROEBLING'S SONS CO.**

Manufacturers

**WIRE CABLES**

OF ALL DESCRIPTION

**Insulated and Bare Copper Wire Cables**

For Power and Telephone Service

---

**FACTORY, TRENTON, N. J.**

---

**SALES OFFICE AND WAREHOUSE,**  
**171-173 LAKE ST., CHICAGO**

	Box.
DICKENSON, O. A., metal lathing contractor, 172 N. Western Ave. Ogden 1138 .....	467
DICKINSON, A. E., Bedford stone, 204 Dearborn St. Central 1698.....	50
DIENER, T. C., cut stone contractor, 346 West 21st St. Canal 133 .....	511
DOERR, JOHN N., lumber, Evanston.....	296
DRISCOLL, M. S., painting and decorating, 357 W Van Buren. Monroe 2282 .....	376
DUFFIN, DANIEL, iron works, 4001 Wentworth Ave. Yards 137.....	211
DUNFEE, CHAS. W., parquet and hardwood floors, 59 N. Claremont Ave. West 1966.....	128
EBERT, THEO., painter, 605 Grand Ave. Seeley 981.....	133
EBERTSHAEUSER, HENRY, cut stone contractor, 56 E. Division St. North 793.....	171
EIKER, CHAS. F., fireproofing, 1515 Marquette Bldg. Central 1311 .....	389
EILENBERGER, HERMAN, carpenter contractor, 153 La Salle St. Central 5170.....	3
ELLIOTT, J. M., roofing contractor, 411 Blue Island Ave. Canal 688.....	469
ENGELSMANN, FRANZ, plastic relief decorator, 298 N. Halsted St.....	87
ERHARDT, GEORGE, painting and hardwood finishing, 217 Chamber of Commerce. Main 374.....	272
ERICSSON, HENRY, mason contractor, 84 La Salle St. Main 4562 .....	334
EVANS, B. C., sewer pipe, 4437 State St. Oakland 686.....	475
FALKENAU, VICTOR, general contractor, 108 La Salle St. Main 4434 .....	26
FATCH, E. P., Liability and Acc't., Insurance. 159 La Salle St. Central 311 .....	320
FICHT, A. E., boiler compound, 811 Great Northern Bldg. Harrison 2383 .....	410
FIELD, JOHN S., sand, cement, etc., 171 La Salle St. Central 1006 .....	185
FLANIGAN, C. A., lumber, 35th St. and Center Ave. Yards 502 .....	374
FLETCHER, GEORGE, fireproof painting and whitewashing, 672 W. Madison St. West 1417.....	111
FLINDALL, JOHN, marble and mosaic work, 735 W Kinzie St. West 784 .....	301
FOLEY, PHILIP J., sash, doors and mill work, 471 W. 22d St. Canal 54.....	293
FOSTER, F. H., contractor and builder, 134 Clark St. Main 2796 .....	279
FOSTER, GEO. P., surety bonds, First National Bank Bldg. Central 461 .....	287

We carry the account of the Builders' and Traders' Exchange and cordially invite the individual members to do business with us.

We Make  
Building Loans

# Royal Trust Co. = Bank

ROYAL INSURANCE BLDG. 169 JACKSON BOUL.

---

ROOFS EXAMINED FREE OF CHARGE

ESTABLISHED 1878

**AUGUSTUS BURKE**

TELEPHONE,  
MONROE 208

**ROOFER** and Dealer in  
**ROOFING MATERIALS**

100-104 WEST SUPERIOR ST., NEAR HALSTED  
BOX, 193 BUILDERS' AND TRADERS' EXCHANGE CHICAGO

---

ESTABLISHED 1890

Telephone, 3680 MAIN  
3680 AUTO.

The B. C. A. is a Rating Guide, making a Specialty of the  
Building Trade in Cook County

## Builders' Commercial Agency

INCORPORATED

618 CHAMBER OF COMMERCE BLDG.  
Commercial Reports, Collections, Liens **CHICAGO**

	Box.
FREEMAN, DANIEL, general contractor, 217 Chamber of Commerce. Main 374 .....	199
FRENCH, F. F., engines, boilers, pumps, scales, etc., Monroe and Franklin Sts. Main 2025.....	165
FRENCH, J. B., sidewalk lights, 217 Chamber of Commerce. Main 374 .....	222
FROLICHSTEIN, W. B., structural and ornamental iron work, 31 Indiana St. North 85 .....	251
FULTON, S. Q., plastering, 200 Monroe St. Main 2515.....	427
FURST, GEO. C., cut stone contractor, 73 Hawthorne Ave. North 526.....	365
GARDNER, GEO. C., hardware specialties, First National Bank Bldg. Central 2467.....	114
GAREAU, CESAIRE, carpenter contractor, 875 W. Harrison St. West 2360 .....	466
GARTHWAIT, F. M., general contractor, 318 Chamber of Com- merce. Main 4899.....	182
GAVIN, WM., plastering contractor, 4248 Wabash ave. Drexel 9433 .....	434
GLEASON, JOHN J., plumber, 477 Wabash ave. Harrison 95.	63
GEIPEL, ERNEST, cut stone contractor, 5830 Center ave. Wentworth 40 .....	212
GIBBS, CHAS., dumb waiters and elevators, 217 Chamber of Commerce. Main 374 .....	153
GIBSON, A. F., cut stone contractor, 3327 La Salle St. Yards 1274 .....	172
GILBERT, GEO. A., liability insurance, 159 LaSalle St. Cen- tral 5781.....	407
GINDELE, CHAS. W., general contractor, 3333 La Salle St. Yards 1278 .....	141
GLEICH, T. C., painter and decorator, 57 Evanston Ave. Lake View 759.....	384
GODFRIAUX, C. N., cut stone contractor, 1058 Girard St. Ash- land 2673.....	118
GORDON, ALEX, storage. 757 N. Clark St. North 1418....	332
GORMLEY, J. H., builders' hardware, 78 Randolph St. Cen- tral 2509.....	163
GRACE, WM., general contractor, 1408 Wabash Ave. South 426	238
GRAY, GEO. C., pressed and fire brick, fire clay, cement, etc., 1210 Chamber of Commerce Bldg. Main 1732.....	271
GRIFFITHS, JOHN, general contractor, 135 Adams St. Cen- tral 2948.....	14
HAGAN, JAS. M., roofing. 651 W. Madison St. West 954....	304
HAIGH, JOSEPH, general contractor, 204 Dearborn St. Cen- tral 1464.....	97
HALSTED, JOS., arch'l iron works, 388 W. Randolph St. Monroe 510 .....	11
HALVORSON, H. L., fire escapes, 179 N. Morgan St. 604 .....	85

Residence, 514 W. 14th St.

Cinders Delivered to all Parts of the City

# B. I W E M A

## Cinders, Ashes and Rubbish Removed

EXCAVATING and TEAMING  
CONTRACTS BY THE LOAD,  
WEEK OR MONTH

Office, 154 W. WASHINGTON BLVD.

Phone Monroe 140

CHICAGO

## Wood Mantels, Tiles

## Grates, Consoles Ceramic Mosaic

### FIREPLACE FURNISHINGS

## Interior Woodworking Co.

'Phone, Harrison 86



296 Wabash Ave., CHICAGO

# ALEXANDER HENDRY

## GENERAL CONTRACTOR

Contracting a Specialty. Carpenter and Jobbing Work. Tailors' Cutting Tables and Fire Jobs. Store and Office Fixtures. All kinds of Lumber and Mouldings for sale. Mill and Cold Storage Work.

Long Distance Telephone, North 360

129-131 N. Franklin St., near cor. Ontario

CHICAGO



**KINNEAR**

**STEEL ROLLING** { **DOORS**  
**SHUTTERS**

SEND FOR CATALOGUE "L"

**THE KINNEAR MFG. CO.,**

**COLUMBUS, OHIO. U.S.A.**



**BOSTON**  
85 WATER ST.

**NEW YORK**  
45 VESEY ST.

**CHICAGO**  
112 CLARK ST.

**PHILADELPHIA**  
1011 CHESTNUT ST.

	Box.
HAMILTON, J. W., cut stone contractor, 73rd St. & Kimbark Ave. Hyde Park 1326 .....	101
HANSEN, R., cement and concrete work, 704 Chamber of Commerce. Main 883 .....	282
HARDIN, P. K., general contractor, 217 Chamber of Commerce. Main 374 .....	77
HANRAHAN, R. T., contractor, 217 Chamber of Commerce. Main 374 .....	420
HARING, L. C., mill work, 1138 Clybourne Ave. North 234..	418
HARRSCH, R. E., cut stone contractor, Blanche & Fleetwood Sts. Monroe 837 .....	246
HART, W. B., varnishes, 378 26th St. South 798.....	115
HAYES, FRANK, paints, oil, glass, etc., 59 W. Randolph St. Main 1425.....	285
HAYES, J. C., general contractor, 306-204 Dearborn St. Central 1650 .....	51
HEINEMAN, T. A., limestone, 320 Chamber of Commerce. Main 347.....	390
HEINEMANN, LOUIS, arch'l iron, 819 Melrose St. Lake View 969 .....	346
HENDERSON, C. J., pressed brick, 1205 Chamber of Commerce Bldg. Main 416.....	229
HENNESSY, R. M., general contractor, 100 Washington St. Central 2622.....	183
HENRY, OTTO, marble, mosaic and tile work, 3208 Shields ave. Yards 1197 .....	161
HERLILY, J. D., steam heating, 128 Fifth Ave. Main 1027....	469
HETTLER, H. H., lumber, 1324 Elston Ave. West 1596.....	123
HEWES, L. J., machinery, 1219 First National Bank Bldg. Central 2193 .....	486
HICKEY, M. H., wire, iron and brass work, 54 Dearborn St. Central 616 .....	223
HINES, EDWARD, lumber, Lincoln St. and Blue Island Ave. Canal 349.....	6
HOFFMAN, W. L., general contractor, 246 W. 47th St. Yards 599 .....	460
HOGAN, JAS. A., lime stone, 22nd and Lumber Sts. Canal 136 .....	64
HOGG, E. W., woven wood lath, 411 Unity Bldg. Central 2370 .....	197
HOLMES, O. W., foundry, 13 N. Jefferson St. Main 742....	476
HORN, W.M., structural iron, 902 W. Lake St. West 1018....	190
HORSTING, B. F., leather belting mfr., 67-69 So. Canal St. Main 2678.....	237
HORTON, HORACE E., structural steel work, 105th and Throop Sts. Wentworth 607.....	387
HOWE, JAS., lumber, Archer Ave & Quarry. Canal 1224....	62
HOWELL, S. S., heating and ventilating appart's, 204 Dearborn St. Central 1632 .....	362

STEEL BOILER PLATE,  
TANK & SHEET STEEL,  
BOILER & TANK RIVETS,  
BOILER TUBES,

STAY BOLT IRON,  
BEAMS & CHANNELS,  
ANGLES & TEES,  
BOILER BRACES.

# SCULLY STEEL & IRON CO.

OFFICE & WAREHOUSES:  
CORNER HALSTED  
AND  
FULTON STREETS,  
CHICAGO, ILL.

PUNCHES & SHEARS,  
PLATE & ANGLE ROLLS,  
BOILER MAKERS,  
MACHINERY & TOOLS,

STEAM HAMMERS,  
AIR COMPRESSORS,  
PNEUMATIC TOOLS,  
HYDRAULIC MACHINERY.

---

## S. KRUG,

*Wrecking, Excavating and Filling*

*All Kinds of*

## *BUILDING MATERIAL*

OFFICE  
167 DEARBORN ST. ROOM 203  
CHICAGO

TELEPHONE CENTRAL 1726

MAIN SALES ROOM and YARD

35th St. and Wentworth Ave.

TELEPHONE, YARDS 1268

RESIDENCE, 2912 FIFTH AVENUE

TELEPHONE, YARDS 1168



Box.

HUDSON, P. S., radiators, boilers and valves, 43 W. Randolph St. Main 3539.....	169
HUMPHREY, CHARLES, sand and gravel, 6434 Eggleston Ave. Wentworth 2443 .....	169
INGRAM, JOHN, roofing contractor, 145 LaSalle St. Central 5435 .....	377
JENESON, W. H., builders' hardware, 47 W. Randolph St. Main 1375.....	217
JENNET, PETER, structural iron and steel, 3541 Shields Ave. Yards 1041.....	142
JOHNSON, FRANK J., contractors' machinery, 58 So. Canal St. Main 4279.....	35
JOHNSON, C. W., general contractor, 153 La Salle St. Central 2673 .....	158
JOHNSON, ROBERT S., contracting engineer, R. 926-153 La Salle St. ....	89
JOHNSON, WM., Bedford stone, Bloomington, Ind.....	340
JONES, C. W., roofing, 3223 La Salle St. Yards 1187.....	146
JOYAUX, EUGENE, whitewashing, 915 Blue Island Ave. Canal 176.....	474
KADESHEWITZ, M., mason contractor, 312 Haddon Ave. Ogden 4201 .....	488
KALCHBRENNER, JOHN, mason contractor, 4752 Princeton Ave. Yards 6266.....	461
KELLY, A. W., brick and building material, 242 W. 63d St. Wentworth 571.....	54
KELLY, B. J., roofer, 3962 Cottage Grove Ave. Douglas 1611.	49
KENNY, W. S., glass, paints and oils, 80-82 Wabash Ave. Central 1944.....	507
KIMBALL, W. G., glass, paints and oils, 442 Wabash Ave. Harrison 2239 .....	154
KIMBELL, E. C., press brick, 302 Chamber of Commerce. Main 1362 .....	263
KIMBELL, S. S., pressed brick, 304 Chamber of Commerce. Main 1399.....	91
KINSELLA, JOHN J., glass and mirrors, 22d and Johnson Sts. Canal 1008.....	338
KISSACK, WM., crushed stone, 92 La Salle St. Main 1112..	167
KLEIN, A., architectural iron work, 734 Blue Island Ave. Canal 1584.....	406
KNEALE, J. C., real estate, 217 Chamber of Commerce. Main 374 .....	75
KOHLER, G. A. E., contracting electrical engineer, 277 Dearborn St. Harrison 322.....	215
KOLL, H. C., wood columns, 77 Weed St. North 123.....	323
KRUG, SEBASTIAN, sand, gravel and wrecking, 167 Dearborn St. Central 1726.....	155
KRUG, WM., sand and excavating, 2829 LaSalle St. South 976	5
LABAHN, J. F., brick, 94 LaSalle St. Main 3792.....	408

# The Merchants' Loan and Trust Company-Bank

NORTHWEST CORNER ADAMS AND CLARK STREETS.

OLDEST BANK IN CHICAGO.

3% Interest on Savings. Capital and Surplus, \$6,000,000.

## DIRECTORS:

Marshall Field	Enos M. Barton	Cyrus H. McCormick	Thies J. Lefens
Albert Keep	Clarence A. Burley	Lambert Tree	E. H. Gary
Erskine M. Phelps	E. D. Hulbert	Moses J. Wentworth	Chauncey Keep
	Orson Smith		

---

Residence, 3514 Rockwell St.

Telephone Main 2656

## M. LAMARCHE

PLAIN AND ORNAMENTAL

# Plastering Contractor

514-112 CLARK STREET

---

A. KLEIN, Proprietor

# South-Western

# Architectural

# Iron Works

MANUFACTURERS OF  
ORNAMENTAL  
AND  
STRUCTURAL

# Iron Work FOR Buildings

---

Telephone, Canal 1584

All Orders Promptly Attended to

Main Office: Builders' and Traders' Exchange, Tel. Main 374

---

734 Blue Island Avenue

CHICAGO, ILL.

	Box.
LANDON, E. R., iron and wire work, First National Bank Bldg. Central 5154 .....	462
LANGE, ALBERT, glass, 369 So. Halsted St. Monroe 106....	231
LAMARCHE, M., plastering contractor, 112 Clark St. Main 2656 .....	209
LARSON, P. L., iron work, 265 W. Lake St. Monroe 2327....	242
LARSON, AUGUST, cut stone contractor, 36th St. and Stewart Ave .....	170
LARSON, NELS. A., cut stone contractor, 3402 La Salle St. Yards 895 .....	176
LEAFGREEN, B. A., general contractor, 145 La Salle St. Central 3319 .....	178
LEAFGREEN, H. A., contractor, Chamber of Commerce Bldg. Main 4790 .....	341
LEICHSENRING, H. C., marble, mosaic and tile work, 389 Flournoy St. West 306 .....	41
LEWIS, EDWARD C., heating contractor, 433 Wabash Ave. Harrison 349.....	356
LILL, GEORGE, coal 39 Chester St. North 1880.....	106
LINDQUIST, J. E., crushed stone, 418 Chamber of Commerce. Main 3382 .....	65
LLEWELLYN, FRANK J., structural steel and iron, Monadnock Blk. Harrison 3760.....	121
LOCKETT, OSWALD, builders' hardware, 71 Randolph St. Central 551.....	236
LONG, ALBERT, heating contractor, 820-84 La Salle St. Main 3098 .....	341
LOTZ, PHILIP, mason and builder, 58 Wabash Ave. Central 3231 .....	299
LUDINGTON, N. J., lumber, Loomis St., So of 22nd. Canal 748 .....	402
LUDWIG, HERMAN, mason contractor, 4043 N. Clark St....	326
LUTTER, H. J., brick, Irving Park Blvd. and river. Lakeview 606 .....	129
LYON, HARRY A., estimator, 217 Chamber of Commerce. Main 374 .....	202
MACE, A. C., general contractor, 159 La Salle St. Central 3409 .....	187
MACOMBER, F. B., wire rope, 21 So. Canal St. Main 3675... 113	
MACK, THOS., varnishes, 315 N. Branch St. North 361.... 417	
MAGNER, THOS. J., Liability and Acc't. Insurance, 189 La Salle St. Central 4206.....	198
MAHAN, W. R., Bedford stone, 1116 Chamber of Commerce. Main 3136.....	42
MALONE, E. T., stone, 502 Chamber of Commerce. Main 3336	305
MALLORY, L. S., steel and iron, 18 Milwaukee Ave. Main 337 .....	412
MANSON, WM., contractor, R. 5228 So. Park Ave. Drexel 1662	430
MARTIN, W. D., sheet metal, 671 Larrabee St. North 1772... 333	

DIMENSION

RUBBLE

CURBING

# LEMONT LIMESTONE Co.

519 Chamber of Commerce Building.

OFFICE 'PHONE, MAIN 4592.

DOCKS AND YARDS, ARNOLD'S SLIP, ASHLAND AVENUE, SOUTH OF 22nd St.

TELEPHONE, CANAL 70

NORTH SIDE YARD, BELMONT AVE. AND ROCKWELL ST.

TELEPHONE, WEST 805.

CHICAGO.

## OTIS ELEVATOR COMPANY, NEW YORK-CHICAGO.

Passenger  
and  
Freight

# ELEVATORS

"THE STANDARD OF THE WORLD."

## ≡≡≡ F. P. Smith ≡≡≡

# Wire and Iron Works

100-102 LAKE STREET, CHICAGO

DESIGNERS AND  
MANUFACTURERS OF **Ornamental Iron**

**Iron and Bronze Foundry**

STRUCTURAL IRON  
BRASS AND ELECTRO-PLATED  
WORK, LATH, ETC.

### IRON FENCES

STAIRS, STABLE FIXTURES  
JAILS, GUARDS, FIRE ESCAPES  
BUILDERS' WORK  
SHUTTERS AND DOORS

Elevator Enclosures  
and Cabs

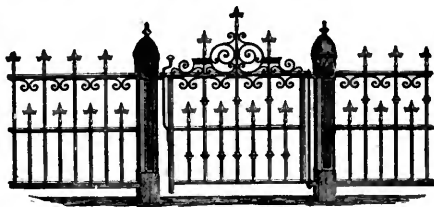

TELEPHONE, Central 438.

Foundry and Shops: 26 to 50 Chester St.

Box.

MARTIN, W. H., insurance, 217 Chamber of Commerce. Main 374 .....	124
MATHEWS, A. B., Luxfer prisms, 346 Wabash Ave. Harrison 4105 .....	244
MATHIS, J. W., fans and ventilators, 25th Place and Stewart Ave. South 845.....	306
MAVOR, JOHN, general contractor, First National Bank Bldg. Central 2435 .....	156
MAXWELL, JAS., hardwood flooring, 21st and Loomis Sts. Canal 890.....	206
MEARS, C. H., lumber, 1103 Belmont Ave. Lakeview 765.....	383
METCALFE, CHAS. S., limestone, 305 Chamber of Commerce. Main 3441.....	259
MESSER, W. A., lumber, Chamber of Commerce. Main 2761.	194
MESSERSMITH, GEO., general contractor, 310, 56 5th Ave..	27
MILNER, A. N., road rollers, 217 Chamber of Commerce. Main 374 .....	371
MOE, G. N., carpenter contractor, 123 76th St. and 217 Chamber of Commerce. Main 374.....	284
MOE, INGWALD, general contractor, 217 Chamber of Commerce. Main 374.....	220
MOGG, M. E., crushed stone, sand and gravel, 4230 State St. Oakland 1540 .....	248
MOHR, JOS., boilers and plate work, 32 Illinois St. Main 1584 .....	207
MORSE, BURTON E., bridge and structural steel work, 204 Dearborn St. Central 55.....	173
MORAN, CHAS. A., roofing and cement work, 456 W. Taylor St. Monroe 839 .....	266
MORSE, F. J., cement, 519 Chamber of Commerce. Main 4592.	254
MORRISON, GEO., carpenter contractor, 108 La Salle St. Main 3927 .....	405
MORTIMER, W. H., general contractor, 184 LaSalle St. Main 2665 .....	2
MOTSCHMAN, A., general contractor, 707 Security Bldg.....	472
MOULDING, THOS. C., pressed brick, 1202 Chamber of Commerce. Main 117.....	457
MUELLER, CARL R., mason contractor, 1338 Sheffield Ave. Main 374 .....	39
MUELLER, HERMAN, mason contractor, 217 Chamber of Commerce. Main 374 .....	17
MUELLER, OSKAR, mason contractor, 217 Chamber of Commerce, Chicago. Main 374.....	274
MUNSON, H. B., granite, Milwaukee and 217 Chamber of Commerce, Chicago. Main 374.....	256
MUTH, CHRIST, architectural iron work, 432 Blue Island Ave. Canal 1129.....	288
MYERS, E. B., sewer pipe, coping etc., 214 Royal Insurance Bldg. Harrison 3894 .....	40

**H. V. SNYDER & SON**  
**GENERAL BUILDING CONTRACTORS**  
 813 CHAMBER OF COMMERCE  
 PHONE MAIN 3616

MEMBERS  
 BUILDERS' & TRADERS' EXCHANGE  
 PHONE MAIN 374

CHICAGO

**FRANK SCAAR & CO.**

Manufacturers of

**STRUCTURAL**  
 and  
**ORNAMENTAL**

**Architectural**  
**Iron Work**

**92 to 98 W. Eleventh Street, CHICAGO**

NEAR BLUE ISLAND AVENUE

Telephone, Monroe 1289      Estimates and Designs furnished on application  
 Builders' and Traders' Exchange, Box 147

TELEPHONE, CENTRAL 903

**M. W. POWELL CO.**

**ROOFERS AND PAVERS**

ALL KINDS OF ROOFING AND CEMENT PAVING. FELT, GRAVEL,  
 AND COMPOSITION ROOFS, FLAX-FELT AND WOOL-FELT ROOFS,  
 ACTINOLITE ROOFS, TILE ROOFS.

**204 DEARBORN STREET      CHICAGO, ILL.**

W. GALLAHER

TELEPHONE, HARRISON 2897

S. B. SPECK

**GALLAHER & SPECK**

MANUFACTURERS  
 AND  
 REPAIRERS OF  
 ALL KINDS OF

**MACHINERY**

**STEAM POWER AND**  
**HEATING APPARATUS**

ELEVATOR, PUMP  
 AND  
 ENGINE WORK  
 A SPECIALTY

**295-297 FIFTH AVENUE**

**CHICAGO**

Box.

McBEAN, J. G., paving, cedar posts, 167 Dearborn St. Central 2414 .....	350
McCARTHY, W. H., fire brick and fireproofing, 514 Chamber of Commerce. Main 2236.....	234
McCANN, D., contractor, Evanston.....	84
McCONNELL, JOHN, veneered doors, 189 LaSalle St. Cen- tral 4935.....	442
McGOVERN, M. H., concrete contractor, 414 Chamber of Commerce. Main 1308.....	270
McGRAW, J. W., lumber, 217 Chamber of Commerce. Main 374	436
McILROY, R. J., roofing and cornice works, 1519 State St. South 1191.....	316
McKEON, C. J., roofing contractor, 791 Grand Ave. West 470.	307
McMILLAN, WM. M., bedford stone,, 620 Chamber of Com- merce. Main 3113.....	253
NACEY, P., plumbing and heating, 315 Wabash Ave. Harrison 387 .....	355
NATHAN, CHAS. E., contractors' supplies, 217 Chamber of Commerce. Main 374.....	162
NELSON, N. J., painter and decorator, 193 Wabash Ave. Cen- tral 3449 .....	344
NEWMAN, W. J., wrecking and excavating, 84 La Salle St. Main 1693 .....	82
NICHOLSON, THOS., general contractor, 315 Dearborn St. Harrison 2466.....	29
NICHOLS, VERNON E., lumber, Ashland and 22nd St. Canal 894.....	80
NOBLE, G. S., concrete mixers and machinery, 1406-188 Mad- ison St. ....	226
NOLLAU, ARTHUR, sash, doors, etc., 35 Fullerton Ave. North 480 .....	81
NORDBERG, O. F., mantels, tiles, etc., 6221 Wentworth Ave. Wentworth 800.....	104
NOURSE, J. A., yellow pine and fir lumber, 1117 Chamber of Commerce. Main 4682.....	400
NOWACK, OTTO, ornamental brass and iron work, 780 W. Chicago Ave. West 874.....	276
NOYES, E. E., cornice maker, 584 W. Lake St. West 1284....	352
NELSON, F. P., general contractor, 715 Chamber of Com- merce. Main 3162.....	300
O'BRIEN, THOS. F., plastering contractor, 95 Washington St. Central 5167.....	156
O'CONNELL, THOS. F., lime and cement, 419 Chamber of Commerce. Main 860 .....	419
O'CONNOR, J. P., general contractor, 188 Madison St. Main 3155 .....	321
O'LAUGHLIN, A. C., lime and crushed stone, 172 Washington St. Main 4145 .....	205
O'LEARY, John W., iron and steel and heavy hardware, Lake and Desplaines Sts. Monroe 196.....	298

TELEPHONES: Main 808. Auto 5804.

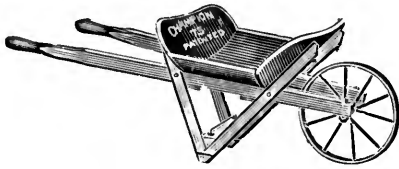

**J. H. CLARK,**

Wholesale & Retail Dealer in

**Builders' Hardware**

**AND MECHANICS' TOOLS.**

155 Lake Street,

**CHICAGO, ILL.**

---

**LOUIS HEINEMANN**

ESTABLISHED 1888.

**STRUCTURAL AND ARCHITECTURAL  
IRON WORKS**

*Tel. Lake View 969.*

819-21-23 Melrose St.,

- - - CHICAGO, ILL.

---

OTTO NOWACK, President HENRY F. C. EGGERT, Secy.-Treas.

**Eastern Metal Works**

Architectural and Structural

**STEEL AND IRON**

**FOR BUILDINGS**

Iron Fences Stair Railings Store Fronts

Fire Escapes Gratings Guards, Etc.

780 W. CHICAGO ST. CHICAGO

TELEPHONE, 874 West.



	<b>Box.</b>
PAGELS, GEORGE, wood turning, band sawing, etc., Loomis St. near 21st. Canal 391.....	510
PAHLKE, AUGUST, carpenter, 217 Chamber of Commerce. Main 374.....	61
PALMER, W. E., mill work, 217 Chamber of Commerce. Main 374 .....	120
PARKER, A. E., hoisting machinery, 463 W. 22nd St. Canal 6680 .....	403
PARSONS, E. A., hollow concrete walls, 6428-36 Wentworth Ave. Wentworth 111.....	221
PASTOR, OTTO, iron work, 497 W. 22nd St. Canal 210....	458
PASCHEN, CHR., tuckpointing and building, repairs, 976 N. Leavitt St. Ogden 1787.....	290
PATTERSON, J. R., cement manufacturing, 39th St. & Lowe Ave. Yards 716.....	180
PEASE, JAMES, painter, 3212 Dover Ave. Lakeview 151.....	243
PECK, H. H., marble and mosaic work, 3542 Shields Ave. Yards 160 .....	190
PERKINS, E. B., cement construction, 217 Chamber of Commerce. Main 374.....	53
PETERSON, C. E., sash, doors, mill work, 4914 Wentworth Ave. Yards 515.....	291
PETERSON, W. F. carpenter contractor, 2695 Magnolia ave. Sheridan 1407 .....	409
PETERSEN, H. A., architectural iron and electrical construction, 1125 Belmont Ave. Irving 333 and 211 Chamber of Commerce. Main 1589.....	195
PETERSON, P., lumber, 21 E. North Ave. North 221.....	46
PICK, JACOB E., painting contractor, 1141 N. Hamlin Ave. Ashland 8304 .....	200
PIERCE, E. F., general contractor, 1015, 100 Washington St. Central 888.....	443
PINGER, P. J., contractor and builder, 602-160 Washington St. Main 1642 .....	295
PLEAS, J. J., lime and crushed stone, 19th and Lincoln Sts. Canal 388.....	93
POPE, SAML. I., heating and water works construction, 217 Chamber of Commerce. Main 374.....	315
POPE, G. J., lumber, 1602 Fisher Bldg. Harrison 546.....	208
PRATT, W. H., structural steel, 50 Wabansia Ave. Monroe 1721	375
PREBLE, A. C., iron, steel and vault doors, 29 Pearce St. Monroe 1026 .....	388
PROSSER, A., lumber, 38th and Morgan Sts. Yards 204.....	292
PULSIFER, H. M., electric and heating apparatus, 281 So. Clinton St. Harrison 846.....	354
PUTNAM, FRANK W., expanded metal, Old Colony Bldg. Harrison 799 .....	416
RANDOLPH, S. M., fireproofing, 1005 Chamber of Commerce. Main 586 .....	143

# PIONEER FIRE PROOFING CO.

---

1515 Marquette Building.  
... CHICAGO ...

---

CONTRACTORS FOR FIREPROOFING OF BUILDINGS  
MANUFACTURERS OF CLAY PRODUCTS.

TELEPHONES: 1311 Central, 2211 Automatic.

---

TEL., MAIN 1894

Established 1873



**PARQUET and HARDWOOD  
FLOORS.**

**WAX FLOOR POLISH**

Especial attention given to 7-8  
Floors of all descriptions.

**J. DUNFEE & CO.**

SALESROOM: 104 and 106

Franklin St.

CHICAGO

Factory: Kinzie and Claremont Ave.

---

## The Flanagan & Biedenweg Co.

LEADED

# ART GLASS

CHURCH, MEMORIAL, SOCIETY AND DOMESTIC  
WINDOWS. BEVEL PLATE AND COPPER METALLIC  
SASH. CUT, ORNAMENTAL AND MITRE WORK.

'PHONE, NORTH 218.

57-63 ILLINOIS STREET, CHICAGO, ILL.

	Box.
RAMSEY, W. W., fireproofing and metal lath, 315 Old Colony Bldg. Main 1313 .....	347
RATCLIFFE, JAS. L., carpenter contractor, box 20 Evanston.	20
RATHMANN, OTTO, building and monumental granite, Milwaukee .....	379
RATTENBURY, W. H., electrical construction, 279 Dearborn St. Harrison 333.....	370
RAWLE, JOHN, cut stone contractor, 609 Chamber of Commerce. Tel. Main 659.....	186
RAVENSCROFT, E. H., general contractor, 1761 Monadnock Bldg. Harrison 1453 .....	240
REES, GEO. H., wood mantels, mosaic, etc., 91 Dearborn St. Central 1566.....	391
REES, J. F., building contractor, Bloomington, Ills.....	21
RIENDEAU, L. J., house raiser, 669 S. Talmon Ave. Canal 141 also 928 Stock Exchange Bldg .....	445
RIPLEY, HERBERT, excavator, sand, 3746 Calumet Ave. Douglas 1264 .....	219
RITTER, E. W., engines, boilers, sidewalk lights, 1441 Monadnock Bldg. Harrison 140.....	497
ROBBINS, D. S., concrete building machinery, 15, 92 LaSalle St. Main 877.....	289
ROBBINS, W. R., lumber, 3700 So. Center Ave. Yards 22....	426
RODATZ, JACOB, general contractor, Rookery Bldg. Harrison 3398 .....	4
ROBERTS, JESSE E., concrete contractor, 827 First National Bank Bldg. Central 506 .....	281
ROST, THEODOR, electrical construction, 84 LaSalle St. Main 4530 .....	102
RUSSELL, THOS. G., art glass, 57 Illinois St. North 218....	318
RUTHERFORD, JAS. L., general contractor, 217 Chamber of Commerce. Main 374.....	127
SACKLEY, JAS. A., paving contractor, 307 Chamber of Commerce. Main 3862.....	501
SANDERS, P., plumber, 1314 Wabash Ave. South 1149.....	327
SCAAR, FRANK, architectural iron work, 92 W. 11th St. Monroe 1289.....	147
SCHARMER, JACOB, carpenter contractor, 1007 Chamber of Commerce. Main 731 .....	88
SCHILLINGER, G. A., cement and asphalt paving, 1181 N. Seeley Ave. West 690.....	28
SCHLUETER, H. W., general contractor, Marquette Bldg. Central 1522 .....	425
SCHREIBER, W. C., lumber, 22d and Loomis Sts. Canal 820..	140
SCHULTZ, FRED, lime and cement, 658 S. Halsted St. Canal 17 .....	92
SCHULTZ, W. W., lumber, 1225 Old Colony Bldg. Harrison 4247 .....	201
SCHULLER, LAWRENCE, builders' supplies, 507 Chamber of Commerce. Main 2714.....	37

**"NOT STONE, BETTER THAN STONE"**

*E. M. Camp of Murphy & Camp, Architects*

BEFORE BUILDING SEE THE

## HOTCHKISS PNEUMATIC STONE

for Concrete Window Sills, Solid and Hollow Building Blocks, Curbing, Chimney Caps and Concrete Specialities

WE ERECT CONCRETE STONE BUILDINGS

### HOTCHKISS CONCRETE STONE COMPANY,

1109, 100 WASHINGTON ST., CHICAGO. Long Distance Phone: 2599 Central

Motto: "NOT HOW CHEAP BUT HOW GOOD CAN CONCRETE BE MADE"

---

TELEPHONE WEST 1417.

## GEO. FLETCHER & CO.

### COLD WATER PAINTING, WHITEWASHING, ETC.

BY MACHINE OR BRUSH

672 West Madison Street

CHICAGO

---

## CHR. MUTH,

Manufacturer of all kinds of

### Architectural Wrought and Cast Iron Work

For Buildings, Fences, Doors, Shutters, Stairs and Railings,  
Gratings, Platforms.

TRUSS WORK AND STORE FRONTS.

*Iron and Plated Sash Bars  
Fire Escapes a Specialty.*

428 Blue Island Avenue, CHICAGO

TELEPHONE, CANAL 1129.

Branch Store:  
Blue Island Ave. & Wood St.  
Phone Canal 232



## **Kelley Maus & Co.**

Lake Street Bridge  
CHICAGO

### **Iron and Steel Heavy Hardware**

**BOLTS                      NUTS                      WASHERS  
ANVILS                      FORGES                      SHOVELS**

**Six Telephones: All Main 322**

	Box.
SCOTT, J. W., wire and iron works, 575 Carroll Ave. West	916 286
SCULLY, A. B., steel, iron and machinery, Halsted and Fulton Sts. Monroe 171.....	392
SCOWN, WM. J., general contractor, 115 Dearborn St. Central 2827 .....	227
SELBY, S. P., cement, 217 Chamber of Commerce. Main	374 459
SEJALON, R., plate glass and mirrors, 2276 Lumber St. Canal 1171 .....	329
SEXTON, J. M. L., brick, 1459 Michigan Ave. South	607..... 55
SHANLEY, JOHN H., varnish, 22nd and Dearborn St. South 26 .....	494
SHANE, SOL. I., house wrecker, 3411 Wentworth Ave. Yards 1275 .....	36
SHAW, WILLIS, contractors' machinery, 171 LaSalle St. Cen- tral 1766.....	90
SHEELER, H., house mover, 715 Chamber of Commerce. Main 730 .....	393
SHEFLER, C. B., sand, fire brick, sewer pipe, 1201, 188 Madison St. Main 4827.....	78
SHERLOCK, A. W., calker, 217 Chamber of Commerce. Main 374 .....	348
SHERWOOD, LUDLOW S., hardware manufacturing, 26 Lake St. Central 110 .....	404
SHIELDS, R. P., general contractor, 71-119 La Salle St. Main 4253 .....	105
SHOEMAKER, F. S., teaming, 6009 S. Sangamon St. Gar- field 101 .....	369
SHUGRUE, JAS., plastering contractor, 113 Flournoy St...	342
SHUGRUE, M., plastering contractor, 1109 184 La Salle St. Main 2665 .....	429
SILVERBERG, A., glass, 260 W. 12th St. Canal 769.....	373
SIMPSON, ALEX., plastering contractor, 1172 S. Central Park Ave. Canal 6167.....	363
SINCLAIR, JAS., Darlington stone, 217 Chamber of Commerce. Main 374 .....	196
SMITH, F. P., wire and iron works, 100 Lake St. Central 438 .....	360
SMITH, HENRY F., heating contractor, 17 South Carpenter St. Monroe 2190.....	454
SNYDER, H. V., general contractor, 813 Chamber of Com- merce. Main 3616.....	322
SOLLITT, R. T., general contractor, 140 Dearborn St. Cen- tral 4148 .....	470
SPECK, J. B., mfr. and repairer machinery, 295 5th Ave. Har- rison 2897 .....	364
SPEED, JAS. B., cement, 718 Chamber of Commerce. Main 1006 .....	334
SPROUL, E. W., general contractor, 315 Chamber of Com- merce. Main 1315 .....	96

# THE EMPIRE STATE SURETY COMPANY

GEO. P. FOSTER & CO., General Agents

1221 First National Bank Building

ALL KINDS OF  
FIDELITY, JUDICIAL and CONTRACTORS  
BONDS Promptly Executed.

CHICAGO.

---

## HOLMES, PYOTT & CO.

13 to 39 N. JEFFERSON ST.

---

STRUCTURAL AND  
ORNAMENTAL IRON WORK

---

TELEPHONE MAIN 742.

---

ESTABLISHED 1872

*Orr & Lockett Hardware Co.*

EVERYTHING IN HARDWARE

*71-73 E. Randolph Street*

Near Northwest Corner State Street

*7 Telephones  
Central 551*

CHICAGO

---

PHONE CENTRAL 1481.

## G. G. CALDWELL,

CONTRACTING ENGINEER

STEAM POWER PLANTS, STEAM FITTING,  
POWER ESTIMATED.

1046 MARQUETTE BLDG.,

CHICAGO.

	Box.
SPRY, GEO. E., lumber, 22nd and Ashland Ave. Canal 46..	160
STEARNS, R. I., lime and crushed stone, 165 Randolph St. Main 854.....	151
STEBBINS, C. H., sand, gravel, cement, 309 Chamber of Com- merce. Main 2571 .....	22
STEVENSON, WM., painting and decorating, 4242 Cottage. Grove Ave. Oakland 477.....	94
STEWART, G. W., builder, 108 Dearborn St. Central 3535..	214
STOOPS, G. B., general roofers, 449 Grand Ave. Monroe 1187.	437
STORGAARD, ANDERS, mfr. frames and sash, 927 N. West- ern Ave. West 1214 .....	13
STRANDBERG, E. P., general contractor, 748, 159 LaSalle St. Central 5221.....	397
STRESENREUTER, F. M., carpenter and contractor, Chamber of Commerce. Main 4790.....	328
STUDT, A. T., lumber, 217 Chamber of Commerce. Main 374.	491
SUESS, WALTER J., ornamental glass. 750 Throop St. Canal 1513 .....	395
SULLIVAN, E. J., sidewalk lights, 22nd St. and Campbell Ave. Canal 115 .....	125
SUNDERMAN, JOHN, house mover and raiser, 7214 Lowe Ave. Wentworth 2221.....	268
SUTTON, J. C., plastering contractor, First National Bank Bldg. Central 2435 .....	493
SWIFT, GEO. B., general contractor, 188 Madison St. Main 639 .....	175
TAFT, A. W., liability insurance, 321, 171 LaSalle St. Cen- tral 4685.....	423
TAIT, JOHN, cut stone contractor, 3401 La Salle St. Yards 1273 .....	107
TEGTMEYER, CHAS. W., lumber and box mfr., 759 So. Canal St. Canal 227.....	381
THAYER, HARRY W., liability insurance, New York Life Bldg. Central 2888 .....	421
THOMAS, E. A., building material elevators, 113 So. Hoyne Ave. West 391.....	100
TODD, JAS., mason contractor, 145 LaSalle St. Central 718...	447
TOMLINS, E. J., brick, 308 Chamber of Commerce. Main 4526.	440
TRAVERS, ROBERT A., builder's supplies, 540 Marquette Bldg. Central 4481.....	452
TRUE, JOHN R., terra-cotta mfr., 1000 Clybourne Ave. North 1463 .....	142
TUBBS, NATHAN, mason contractor, 7359 Vincennes Road..	349
TURNBULL, GEO. A., expanded metal lath, 1538 Monadnock. Harrison 3678 .....	262
URSIN, L. F., building contractor, 217 Chamber of Commerce. Main 374 .....	358
VALLAS, W. H., roof and cornice work, 1325 W. Lake St. West 219 .....	99





Box.

VANDENBERG, H., mill work and interior finish, 4925 S. Halsted St. Yards 621 .....	144
VANDERKLOOT, M. L., arch'l iron works, 135 Adams St. Central 3001 .....	382
VOIGTMANN, FRANK, cornice work, 129 N. Franklin St. North 360 .....	230
VOLKMANN, CHARLES, structural iron setter, 184 Dearborn St. Central 6068.....	117
VON PLATEN, M., mill work, 843 W. Kinzie St. West 1427...	57
VOSS, FREDERICK, wire and ornamental iron, Austin Ave. and Lincoln St. West 757.....	264
WAIXEL, I., wrecking, Loomis and 47th Sts. Yards 259.....	422
WALSH, H. S., pile driving contractor, 514 Reaper Block. Central 127 .....	367
WALSH, M., sand and excavating, 447 Hermitage Ave. West 840 .....	361
WALTERS, C. W., Bedford stone, 320 Monadnock Blk. Harrison 4336 .....	204
WALTHER, FERD., carpenter contractor, 172 Washington St. Main 3410 .....	7
WARD, A. J., cut stone contractor, Fullerton Ave. Bridge. North 629 .....	164
WARREN, ALEX. C., concrete construction, 614 Chamber of Commerce. Main 4790.....	378
WARREN, W. H., interior finish, bank fittings, Blackhawk and Smith Sts. North 602.....	331
WASHINGTON, IRVING., iron and steel, 18 Milwaukee Ave. Main 337.....	433
WATTS, JOSHUA, carpenter contractor, 188 E. Madison St. 109	
WEBER, CARL, concrete steel chimneys, 159 La Salle St. Central 698 .....	67
WELLS, A. E., general contractor, 1014 Monadnock Bldg. Harrison 500 .....	357
WEST, CHARLES L., interior finish, Robey St. and Washburne Ave. Canal 68.....	188
WHEELER, G. S., concrete contractor, 711-184 La Salle St. Main 2514 .....	19
WHEELER, JOHN J., roofing contractor, 290 N. Halsted St. Monroe 430 .....	233
WHITE, THOS. M., excavator, 1071 So. Robey St. Canal 1049	73
WIEGERT, PAUL G., ornamental iron work, Railway Exchange Bldg. Harrison 2514.....	471
WILCE, E. H., hardwood flooring, 22nd and Throop Sts. Canal 832 .....	453
WILCOX, WM. E., building paper and pipe covering. 12 S. Clinton St. Main 4405.....	184
WILDER, J. H., gravel roofing, 950 W. 12th St. Canal 753....	448
WILLEY, C. L., hardwood lumber and veneers, Robey and Blue Island Ave. Canal 930.....	439

T. H. JONES, Pres.

W. J. NORRIS, Vice Pres.

C. W. JONES, Sec'y and Treas.

# *National Roofing Company*

INCORPORATED

— Roofers in —

## *Gravel, Felt and Composition*

SPECIAL ATTENTION

GIVEN REPAIR WORK

TELEPHONE YARD, 1187

3223-25-27 La Salle Street

CHICAGO

Down Town Office :

Builders' and Traders' Exchange, Chamber of Commerce Building.

---

Telephone Harrison 1453

Auto. 6069

# Steelstone Construction Co.

ENGINEERS AND CONTRACTORS

BUILDERS AND ERECTORS OF STEEL

STRUCTURES OF ALL KINDS

WORKERS IN CONCRETE

Office 1761 MONADNOCK

BLOCK

CHICAGO, ILL

	Box
WILLIAMS, GEO., general contractor, city hall, Main 447, Bldg. Dept. ....	339
WILSON, JAMES B., tile and reinforced concrete, 324 Dear- born St. Harrison 2640 .....	139
WINSLOW, E. J., water proof cement roofing and tile. 406- 138 Jackson Blvd. Harrison 2983.....	324
WOLFARTH, WM., plastic relief contractor, 209 S. Clinton St. Harrison 1215 .....	249
WOLFINGER, C. I., general contractor, 224 La Salle St. Harrison 2013 .....	297
WOLFE, C. H., lumber, 22nd and Loomis Sts. Canal 289.....	245
WRIGHT, F. B., contractors supplies, Old Colony Bldg. Har- rison 1907 .....	359
WRIGHT, FRANK S., cement, 920 Chamber of Commerce. Main 59 .....	68
YAUGER, A. E., general contractor, 217 Chamber of Com- merce. Main 374.....	401
ZADECK, B. M., general contractor, 135 Adams St. Central 5555 .....	225
ZANDER, AUG., plastering contractor, 216 S. Clark St. Har- rison 2643 .....	380
ZURBUCH, HENRY A., cement brick.....	302

---

CONTRACTOR FOR EXCAVATING  
GRADING AND GEN'L TEAMING

Telephone  
West 840

# M. WALSH,

RES. 447 HERMITAGE AVENUE,

CHICAGO.

Office, Room 217,  
Chamber of Com. Bldg.

CINDER FILLING, SAND, GRAVEL  
and TORPEDO.

# Structural Steel

A Complete Stock of OPEN HEARTH STRUCTURAL STEEL always on hand in our Store Houses, where it is kept dry, clean and free from rust, from which we furnish quick, either cut to size, manufactured or erected, both large and small orders, at lowest prices.

NORTH WORKS  
**Illinois Steel Company**

Wabansia Ave. and McHenry St., Chicago.

Telephone, Monroe 1721

# CLASSIFIED LIST.

FIRMS REPRESENTED IN

## The Builders' and Traders' Exchange.

1905

CLASSIFIED BY BUSINESS.

### ARCHITECTURAL IRON AND BRASS WORKS, FOUNDERS, BUILDERS' IRON, ETC.

	Box.
AMERICAN BRIDGE CO., Monadnock Blk. Harrison 3760... F. J. Llewellyn.	121
AMERICAN IRON & WIRE WORKS, 575-581 Carroll Ave. West 916..... J. W. Scott.	286
AMERICAN BRONZE FOUNDRY CO., 73rd St. and Wood- lawn Ave. Hyde Park 1744..... Wm. Burns.	275
AMES IRON WORKS, 1441 Monadnock. Harrison 140.... E. W. Ritter.	497
BENNER MFG. CO., 110 W Monroe St. Monroe 755..... M. Benner.	250
BROWN BROS. MFG. CO. 22d St. and Campbell Ave. Canal 115 ..... E. J. Sullivan.	125
BUTLER STREET IRON AND FOUNDRY CO., 3422-3444 Butler St. Yards 1265..... Conrad Braun.	179
CENTRAL IRON WORKS, 263-265 W. Lake St. Monroe 2327 ..... P. L. Larsen.	242
CHICAGO BRIDGE & IRON CO., 105th and Throop Sts. Wentworth 607 ..... Horace E. Horton.	237
DUFFIN IRON WORKS, 4001 Wentworth Ave. Yards 137. 211 Daniel Duffin.	211
EASTERN IRON WORKS, 780 W. Chicago ave. West 874.. 276 Otto Nowack.	276
ENOS FIRE ESCAPE CO., 179 N. Morgan St. Monroe 604.. 85 H. L. Halvorson.	85



**JOSEPH HALSTED**

---

---

**ARCHITECTURAL  
IRON WORK**

---

---

**388-390 W. RANDOLPH ST.,  
CHICAGO.**

TELEPHONE MONROE 510.

---

**Iron Stairs, Iron Store Fronts  
Iron Fences and Grilles  
Elevator Doors and Enclosures  
Steel Beams and Columns  
Fire Escapes**

---

**ARNOLD HINKENS,**  
President.

**J. G. GUSTAFSON,**  
Vice Pres. and Sec'y.

**CONRAD BRAUN**  
Treasurer.

## **Butler Street Foundry and Iron Co.**

**STRUCTURAL AND ORNAMENTAL IRON WORK.  
ALL KINDS OF BOILER AND GENERAL CASTINGS.  
BEAMS, CHANNELS AND ANGLES IN STOCK,**

**PHONE, YARDS 1265.**

**3422-32 Butler St., CHICAGO,**

ARCHITECTURAL IRON AND BRASS WORKS, FOUNDERS,  
BUILDERS' IRON, ETC.—CONTINUED.

Box.

GLOBE IRON WORKS, 31-41 Indiana St. North 85.....	251
W. B. Frolichstein.	
HALSTED, JOSEPH, 388 West Randolph St. Monroe 510..	11
HEINEMANN, LOUIS, 819 Melrose St. Lake View 969....	346
HICKEY, M. H., 54 Dearborn St. Central 616.....	223
HOLMES, PYOTT & CO., 13 North Jefferson St. Main 742... 476	
O. W. Holmes.	
HORN, WM., STRUCTURAL IRON WORKS, 902 W. Lake St. West 1018.....	119
Wm. Horn.	
ILLINOIS STEEL CO., 50 Waubansia Ave. Monroe 1721..	375
W. H. Pratt.	
JENNET BRIDGE & IRON WORKS, 3541 Shields Ave. Yards 1041 .....	142
Peter Jennet.	
LANDON & EGGERS, First National Bank Bldg. Central 5154	462
Edward R. Landon.	
MORAVA CONSTRUCTION CO., 204 Dearborn St. Central 55 .....	173
Burton E. Morse.	
MUTH, C., 428 Blue Island Ave. Canal 1129.....	288
PETERSEN, H. A., MFG. CO., 211 Chamber of Commerce. Main 1589 .....	195
H. A. Petersen.	
SCAAR, FRANK, & CO., 92-98 W. 11th St. Monroe 1289....	147
Frank Scaar.	
SMITH, F. P., Wire & Iron Wks., 100 Lake St. Central 438... 360	
F. P. Smith.	
SOUTH HALSTED ST. IRON WORKS, 135 Adams St. Central 3001 .....	382
M. L. Vanderkloot.	
SOUTH WESTERN ARCH'L IRON WORKS, 734 Blue Is- land Ave. Canal 1584 .....	406
A. Klein.	
STANDARD CO. (THE), Railway Exchange Bldg. Harrison 2514 .....	471
P. G. Wiegert.	
VANDERPOEL CO., (THE), 497 W. 22d St. Canal 210.....	458
Otto Pastor.	
<b>BELTING—LEATHER.</b>	
CHICAGO BELTING CO., 67-69 South Canal St. Main 2678..	237
B. F. Horsting.	
<b>BELTING—RUBBER.</b>	
FAIRBANKS. MORSE & CO., Monroe and Franklin Sts. Main 2025.....	165
F. F. French.	

Telephone Monroe 2327

# Central Iron Works of Chicago

MANUFACTURERS OF

FIRE ESCAPES AND STAND PIPES  
FIRE-PROOF DOORS AND SHUTTERS  
GENERAL IRON WORK FOR BLDGS.

263-265 West Lake Street

CHICAGO, ILL.

---

## WILLIAM CREAR, MASON CONTRACTOR.

Boiler Setting,  
Engine Setting and  
Fire Brick Work  
A Specialty.

99 W. Randolph St.,

CHICAGO.

'Phone, Monroe 1388.

---

## The Bankers Surety Co.

of Cleveland, Ohio

FIDELITY, JUDICIAL  
and CONTRACT : : : **BONDS**

GEO. K. THOMAS, Manager

TELEPHONE, MAIN 2651

604 Chamber of Commerce Building, CHICAGO

---

Telephones, Wentworth 571. Main 622

*A. W. Kelly & Co.*

Dealers in

*Common and Pressed Brick*

**812 CHAMBER OF COMMERCE**

212 W. SIXTY-THIRD STREET  
CHICAGO, ILL.



**BOILER COMPOUND.**

Box.

EUREKA CHEMICAL COMPOUND WORKS, 811 Great  
Northern Bldg. Harrison 2383..... 410  
A. E. Ficht.

**BOILERS—STEAM AND WATER HEATING.**

AMES IRON WORKS, 1441 Monadnock. Harrison 140.... 497  
E. W. Ritter.

FAIRBANKS, MORSE & CO., Monroe and Franklin Sts. Main  
2025 ..... 165  
F. F. French.

JOHN MOHR & SONS, 32 Illinois St. Main 1584..... 207  
Joseph Mohr.

WESTERN VALVE CO., 41-43 Randolph St. Main 2539..... 385  
P. S. Hudson.

**BOILER SETTERS.**

CREAR, WM., 99 W. Randolph St., Monroe 1388..... 360

**BONDS—SURETY.**

BURROWS, MARSH & McLENNAN, 159 La Salle St.  
Central 4097 ..... 218  
Daniel W. Burrows.

EMPIRE STATE SURETY CO., First National Bank Bldg.  
Central 461 ..... 287  
Geo. P. Foster.

FIDELITY & CASUALTY CO., 601 New York Life Bldg.  
Central 2888..... 42  
Harry W. Thayer.

MARTIN, W. H., 217 Chamber of Commerce. Main 374..... 124  
NATIONAL SURETY CO., 558 The Rookery. Harrison 862.. 50  
C. S. Crain.

**BOX MANUFACTURERS.**

MAXWELL BROS., 21st and Locmis. Canal 890..... 206  
Jas. Maxwell.

TEGTMEYER, CHAS. W., 759-779 Canal St. Canal 227..... 381

**BRICK MANUFACTURERS AND DEALERS.**

AMERICAN BRICK CO., 45th and Robey Sts. Yards 128... 45  
Thomas Carey.

CHICAGO BRICK CO., 308 Chamber of Commerce. Main  
4526 ..... 440  
E. J. Tomlins.

CHICAGO HYDRAULIC-PRESS BRICK CO., 302 Chamber  
of Commerce. Main 1362..... 203  
E. C. Kimbell.

KELLY, A. W., & CO., 242 W. 63rd St. Wentworth 571... 54  
A. W. Kelly.

# Chicago Hydraulic-Press Brick Co.

H. W. ELIOT, President, St. Louis.  
F. G. MIDDLEKAUFF, First Vice President, St. Louis.  
F. L. JOY, Second Vice Pres. and Sec'y, St. Louis.  
G. F. BAKER, Treasurer, St. Louis.  
E. C. KIMBELL, Ass't Sec'y and Treas. and Gen'l Mgr., Chicago.

*Office and Exhibit Rooms :*  
3rd Floor Chamber of Commerce Bldg., CHICAGO  
*'Phones, Main 1362, Automatic 3363.*  
*Works : Porter, Ind.*

---

RED, BROWN, BUFF, GRAY & MOTTLED  
**HYDRAULIC-PRESS BRICK**  
In Standard, Roman and Ornamental Shapes

---

*RED SAND MOULD BRICK. ENAMEL BRICK.*  
*VITRIFIED PAVING BRICK.*

---

S. T. JACOBS  
Secretary

T. D. SEXTON  
President

E. J. TOMLINS  
Supt. Sales

## CHICAGO BRICK COMPANY

DAILY CAPACITY 600,000

MANUFACTURERS OF

### *BUILDING BRICK*

OPERATING WINTER AND SUMMER

CHICAGO YARD  
89th St. and Western Avenue  
on Chicago Junction  
Pan Handle and

CHICAGO (CALUMET) YARD  
138th St. and Stony Island Ave.  
on Chicago Terminal  
Transfer Railroad

Chicago Terminal Transfer Railroads

MAIN OFFICE 410  
SALES OFFICE 308

**CHAMBER OF COMMERCE**

TEL M. 3738  
TEL M. 4526

Shipments to all points in Illinois, Wisconsin, Iowa, Mo., Mich., Minn. and Ind.

## BRICK MANUFACTURERS AND DEALERS—CONTINUED.

	Box.
LABAHN BRICK CO., 60, 94 LaSalle. Main 3792.....	408
J. F. Labahn.	
LAKE VIEW BRICK CO., Irving Park Boulevard and the River. Lake View 606.....	129
H. J. Lutter.	
MOULDING, THOS. CO., 1202 Chamber of Commerce. Main 117 .....	457
Thos. C. Moulding.	
ROSELLE BRICK & TILE WORKS, Roselle, Ill. Ashland 1131 .....	435
F. R. Crane.	
SEXTON, J. M. L., 1459 Michigan Ave. South 607.....	55

## BRICK MANUFACTURERS AND DEALERS.

(Pressed.)

BONNER & MARSHALL CO., 1107 Chamber of Commerce, Main 2402 .....	269
Chas. Bonner.	
CHICAGO HYDRAULIC-PRESS BRICK CO., 302 Chamber of Commerce. Main 1362.....	263
E. C. Kimbell.	
JENKINS & REYNOLDS CO., 1210 Chamber of Commerce. Main 1732 .....	271
Geo. C. Gray.	
KIMBELL, S. S., BRICK CO., 304 Chamber of Commerce. Main 1399 .....	91
S. S. Kimbell.	
MOULDING, THOS. CO., 1202 Chamber of Commerce. Main 117.....	457
Thos. C. Moulding.	
PORTSMOUTH-HARBISON-WALKER CO., 1205 Chamber of Commerce. Main 416.....	229
C. J. Henderson.	

## BRICK—SAND MOLD.

CHICAGO HYDRAULIC-PRESS BRICK CO., 302 Chamber of Commerce. Main 1362.....	263
E. C. Kimbell.	
JENKINS & REYNOLDS CO., 1210 Chamber of Commerce. Main 1732 .....	271
Geo. C. Gray.	
KIMBELL, S. S., BRICK CO., 304 Chamber of Commerce Bldg. Main 1399 .....	91
S. S. Kimbell.	
MOULDING, THOS. CO., 1202 Chamber of Commerce. Main 117 .....	457
Thos. C. Moulding.	

...High Grade...  
**... Fire Brick ...**  
**.. Pressed Brick ..**  
**Portland Cements.**

# The Jenkins & Reynolds Co.



1210 CHAMBER OF COMMERCE,  
 CHICAGO.



Telephones | Main 1732  
 | Auto 3734

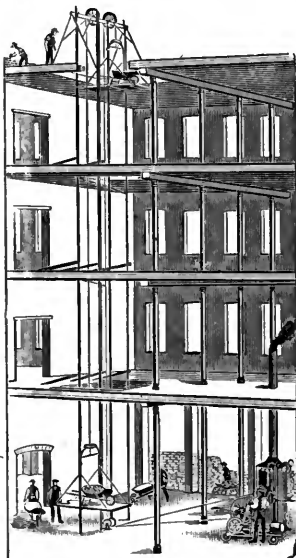

H. P. STIMSON, President.

## Stimson Elevator Co.

EXCELSIOR

Steam, Horse and Hand Power

### Brick and Mortar Elevators

FOR SALE OR TO RENT

183 Walnut St.,  
 Telephone SEELEY 2913  
 CHICAGO

**BRICK—ENAMELED.**

Box.

CHICAGO HYDRAULIC-PRESS BRICK CO., 302 Chamber of Commerce. Main 1362.....	263
E. C. Kimbell.	
KIMBELL, S. S., BRICK CO., 304 Chamber of Commerce. Main 1399 .....	91
S. S. Kimbell.	
BONNER & MARSHALL Co., 1107 Chamber of Commerce. Main 2402 .....	269
Charles Bonner.	
PORTSMOUTH-HARRISON-WALKER CO., 1205 Chamber of Commerce. Main 416.....	229
C. J. Henderson.	

**BRIDGE AND STRUCTURAL IRON WORK.**

AMERICAN BRIDGE CO., Monadnock Blk. Harrison 3760...	121
F. J. Llewellyn.	
CARSON, A. B. 1223 Seminary Place. Black 2575.....	237
CHICAGO BRIDGE & IRON CO., 105th and Throop Sts. Wentworth 607.....	387
Horace E. Horton.	
ILLINOIS STEEL CO., 50 Waubansia Ave. Monroe 1721....	375
W. H. Pratt.	

**BUILDERS' SPECIALTIES.**

UNION BUILDING MATERIAL CO., 507 Chamber of Commerce, Main 2714.....	37
Lawrence Schuller.	

**BUILDERS' HARDWARE.**

BULLARD & GORMLEY CO., 78-80 Randolph St. Central 2509 .....	163
J. H. Gormley, C. W. Bullard.	
HODGE & HOMER CO., 47 W. Randolph St. Main 1375....	217
W. H. Jeneson.	
ORR & LOCKETT HARDWARE CO., 71 E. Randolph St. Central 551 .....	236
Oswald Lockett.	

**BUILDING ALTERATIONS, REMODELING AND REPAIRS.**

BUSHNELL, CARL, 217, 138 Washington St. Main 374....	261
YAUGER & CO., 217 Chamber of Commerce. Main 374....	401
A. E. Yauger.	

**BUILDING MATERIAL ELEVATORS.**

ADAMS BROTHERS, 355 31st St. Douglas 1077.....	228
Andrew Adams.	
THOMAS ELEVATOR CO., 113 S. Hoyne Ave. West 391..	100
E. A. Thomas.	

IRON CONSTRUCTION WORK

CINDER FILLING

G. KEHL  
CEMENT CONTRACTOR

SIDEWALKS, BASEMENT FLOORS,  
DRIVEWAYS, AREAS, CURBS, ETC.

625 N. CAMPBELL AVENUE

ALL WORK PROMPTLY ATTENDED TO

Telephone Ogden 4934

---

*Schillinger Bros. Co.*

Concrete Construction....Fireproofing

Cement and Rock Asphalt Floors and Pavements. Brewery Work  
a Specialty.

TELEPHONE, West 690 FACTORY: 1181 N. Seeley Ave., CHICAGO

---

H. A. MEHRLE,  
PRES'T AND TREAS.

G. S. WHEELER,  
V. PRES'T AND SECRETARY

STANDARD CONCRETE  
CONSTRUCTION CO.

HIGH-GRADE

PORTLAND CEMENT PAVING

AND

CONCRETE CONSTRUCTION OF  
EVERY DESCRIPTION.

TELEPHONES

MAIN 2514

AUTOMATIC 2515

THE TEMPLE, 184 LA SALLE ST.  
CHICAGO.

## CALKING.

Box.

BIQUE, N. J., 819 Chamber of Commerce. Main 1379.....	58
SHERLOCK, A. W., 217 Chamber of Commerce. Main 374..	348

## CARPENTERS AND BUILDERS.

BRINKMAN, WM., 137 School St. Graceland 2691.....	258
CONNER & McCANN, Evanston, .....	84
D. McCann.	
CORLETT, J. D., 217 Chamber of Commerce. Main 374...	415
P. H. DECKER, 52 Dearborn St. Central 5141.....	130
DICK, JOHN, 217, 138 Washington St. Main 374.....	353
EILENBERGER, H. & CO., 153 La Salle St. Central 5170..	5
H. Eilenberger.	
GAREAU, CESAIRE, 475 W. Harrison St. West 2360.....	468
GRACE, WM., CO., 1408 Wabash Ave. South 426.....	236
William Grace.	
MAVOR, WILLIAM, CO., 703, 167 Dearborn. Central 2435....	156
John Mavor.	
MOE, INGWALD, 217, 138 Washington St. Main 374.....	220
MOE, G. N., 123 76th St. and 217 Chamber of Commerce.	
Main 374 .....	284
MORRISON, GEO., 108 La Salle St., Main 3927.....	405
PAHLKE, AUGUST, 176 Howe St., 217 Chamber of Commerce,	
Main 374 .....	61
PETERSON, W. F., 2695 Magnolia Ave. Sheridan 1407....	409
RATCLIFFE, JAMES L., Evanston, Ill.....	22
SCHARMER, JACOB, 1007 Chamber of Commerce. Main 731.	88
STRESENREUTER, BROS., Chamber of Commerce. Main	
4790 .....	328
F. M. Stresenreuter.	
WALTHER, FERD., & CO., 503, 172 Washington St. Main	
3410 .....	7
Ferd. Walther.	
WATTS, JOSHUA, 188 E. Madison St.....	109
<b>CEMENT—PORTLAND AND HYDRAULIC.</b>	
ATLAS PORTLAND CEMENT CO., 1325 Marquette Bldg.	
Central 2120 .....	94
C. F. Berger.	
GARDEN CITY SAND CO., 1201, 188 Madison St. Main 4827	78
C. B. Shefler.	
ILLINOIS STEEL CO., 1060 Rookery. Harrison 2714.....	60
B. F. Affleck.	
JENKINS & REYNOLDS CO., 1210 Chamber of Commerce.	
Main 1732 .....	259
Geo. C. Gray.	
KNICKERBOCKER ICE CO., 171 La Salle St. Central	
1006 .....	185
John S. Field.	

# **“VULCANITE”**

---

---

**Is a Special Grade of Portland Cement**

---

---

**Having Distinctive Qualities Peculiarly Adapted  
to Finished Cement Construction**

---

**GEORGE W. DESMET,**  
DISTRIBUTOR

317 CHAMBER OF COM. BLDG.  
TEL. M. 46

**CHICAGO**

---

## **CONCRETE**

AND

**CONCRETE-STEEL CONSTRUCTION**

---

---

**HOEFFER & CO.,**

A. C. WARREN, MANAGER,

614 Cham. of Com. Bldg, CHICAGO.

TEL. MAIN 4790.  
" " AUTOMATIC 2599.

---

---

**FIREPROOF BUILDINGS and  
RAILROAD MASONRY.**



## CEMENT—PORTLAND AND HYDRAULIC—CONTINUED.

	Box.
LAKE SHORE SAND CO., 311 Chamber of Commerce. Main 2571 .....	22
C. H. Stebbins.	
LEHIGH PORTLAND CEMENT CO., 920, 138 Washington St. Main 59.....	68
F. S. Wright.	
MEACHAM & WRIGHT CO., 920 Chamber of Commerce. Main 59 .....	68
F. S. Wright.	
PEERLESS PORTLAND CEMENT CO., 39th St. and Lowe Ave. Yards 716.....	180
J. R. Patterson.	
SANDUSKY PORTLAND CEMENT CO., 519 Chamber of Commerce. Main 4592 .....	254
F. J. Morse.	
SELBY, S. P., 217 Chamber of Commerce. Main 374.....	459
SCHULTZ, FREDK., 658 S. Halsted St. Canal 17.....	92
VULCANITE PORTLAND CEMENT CO., 317 Chamber of Commerce. Main 46.....	135
Geo. W. de Smet.	
WESTERN CEMENT CO., 718 Chamber of Commerce. Main 1006 .....	334
Jas. B. Speed.	
WILLIAMS, GEO. CO., 331 Monadnock. Harrison 3424....	216
Chas. E. Cook.	

## CEMENT AND ASPHALT WORK AND PAVING.

BLOME, RUDOLPH S., CO., Unity Bldg. Central 12.....	351
Rudolph S. Blome.	
HYDRAULIC STONE & CONSTRUCTION CO., 6428-36 Wentworth Ave. Tel. Wentworth 111.....	221
E. A. Parsons.	
HOEFFER & CO., 614 Chamber of Commerce. Main 4790...	378
Alex. C. Warren.	
MORAN, CHAS. A., 456 W. Taylor St. Monroe 839.....	266
PERKINS, E. B., 217 Chamber of Commerce. Main 375.....	53
GENASCO ROOFING CO., 108 La Salle St., Main 62.....	148
J. Lee Allen.	
SCHILLINGER BROS. CO., 1181 N. Seeley Ave. West 690..	28
G. A. Schillinger.	
SIMPSON CONSTRUCTION CO., 704 Chamber of Commerce. Main 883.....	282
R. Hansen.	

## CHIMNEYS, CONCRETE, STEEL.

WEBER STEEL CONCRETE CHIMNEY CO., 159 La Salle St. Central 698.....	67
Carl Weber.	

# The American Concrete Mixer

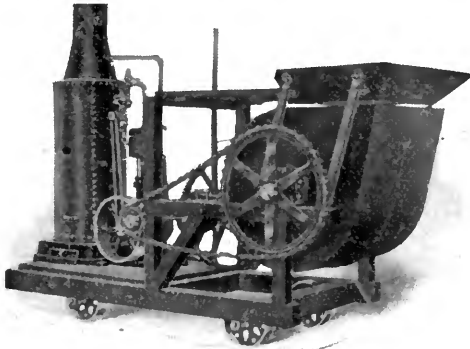

## AT LAST

A BATCH MIXER that feeds while running taking the materials in any order; making the most perfect mixture in one-half the time required by any other machine and discharging the batch instantly at will of the operator.

The American Concrete MIXER never clogs, it is self cleaning and does not roll or "ball" the concrete.

Its capacity per hour practically depends upon the quantity of materials that can be

fed into the machine and the rapidity with which the concrete can be handled after being mixed. For Sale by

**S. M. RANDOLPH**

1005 No. 134 Washington Street CHICAGO, ILLINOIS

---

## HYDRAULIC STONE & CONSTRUCTION CO.

HOLLOW  
CONCRETE  
WALLS



WATER PROOF  
COLD PROOF  
FIRE PROOF

Contractors, Architects and Builders are invited to inspect our stone.

Our factory, 100x186, all under cover, enables us to produce ideal Concrete.

Made by machinery under heavy pressure.

Our walls exhibit the most perfect bond in masonry, and being two-piece, with horizontal and perpendicular air spaces, are frost and dampness proof.

The great Drainage Canal Power House at Lockport, Ill., 386x64x46, is being constructed of our concrete stone, besides numerous structures in Chicago and throughout the U. S.

**HYDRAULIC STONE & CONSTRUCTION CO.**

6428-36 WENTWORTH AVE.

TELEPHONE 111 WENTWORTH

**COAL AND WOOD.**

LILL, GEORGE, COAL CO., 39 Chester St. North 1880... Geo. Lill.	Box. 106
--	-------------

**CONCRETE MIXERS.**

NATIONAL CONCRETE MACHINERY CO., 1406-188 Madison St. .... G. S. Noble.	226
RANDOLPH, S. M., 1005 Chamber of Commerce, Main 586....	143

**CONCRETE CONSTRUCTION—PLAIN AND REINFORCED.**

COLUMBIAN FIREPROOFING CO., 324 Dearborn St. Harrison 2640 ..... Jas. B. Wilson.	139
DECKER, P. H., 52 Dearborn St. Central 5141.....	130
HOEFFER & CO., 614 Chamber of Commerce, Main 4790.... Alex. C. Warren.	378
HYDRAULIC STONE & CONSTRUCTION CO., 6428-36 Wentworth Ave. Wentworth 111..... E. A. Parsons.	221
McGOVERN M. H., 414 Chamber of Commerce, Main 1308....	270
SINCLAIR CONSTRUCTION CO., 1003 Chamber of Commerce. Main 1492..... Jesse E. Roberts.	281
STANDARD CONCRETE CONSTRUCTION CO., 711-184 La Salle St. Main 2514..... G. S. Wheeler.	19

**CONCRETE BUILDING MACHINERY.**

HYDRAULIC STONE & CONSTRUCTION CO., 6428-36 Wentworth Ave. Tel. Wentworth 111..... E. A. Parsons.	221
NEW ENTERPRISE MACHINERY CO., 15, 92 LaSalle St. Main 877..... D. S. Robbins.	289

**CONCRETE FIREPROOFING.**

INTERNATIONAL FENCE & FIRE PROOFING CO., 1005 Chamber of Commerce. Main 586..... S. M. Randolph.	143
FIREPROOF FLOOR & PLASTER CO., Kansas City, Mo. Martin Carroll.	482

# ANNOUNCEMENT TO CONTRACTORS AND BUILDERS

The undersigned can be depended  
upon for

HARD MAPLE HOUSE-MOVERS' ROLLERS,  
WOOD PIPE, GASOLINE ENGINES.  
TIMBER BORING, COLUMN TURNING,  
TIMBERS BORED FOR JACK SCREWS,  
TANKS AND PUMPS.

**THE TEMPLE PUMP CO.** 15th Street and 15th  
Place, near Canal St.  
Telephone, Canal 36 CHICAGO, ILL.

---

Are You Using in Your Reinforced Concrete Designs

## The Kahn System

Prominent Architects and Engineers who have used all systems specify  
it without qualification,

Contractors everywhere are LOSING MONEY that should be theirs by  
NEGLECTING to write and learn how to build  
such structures, using

## KAHN BARS

All designs and working plans gladly furnished free of charge  
Send for Catalogue

**ROBERT A. TRAVERS**

MARQUETTE BUILDING

CHICAGO

## CONTRACTORS—GENERAL.

	Box.
ANGUS BROS. & CO., 188 Madison St. Main 3633.....	352
John Angus, Jr.	
BRINKMAN, WM., 137 School St. Graceland 2691.....	258
BUSHNELL, CARL, 217, 138 Washington St. Main 374....	261
CLARK, A. R., & CO., 119 Monroe St. Central 971.....	481
A. R. Clark.	
CLARK, C. EVERETT CO., 1015, 100 Washington St. Central 888 .....	443
E. F. Pierce.	
COATS & BURCHARD CO., 159 La Salle St. Central 3409..	187
A. C. Mace.	
CONNOR & M CANN. Evanston.....	84
D. McCann.	
CORLETT, J. D., 217 Chamber of Commerce. Main 374....	415
CORMACK, JOSEPH, 719, 145 LaSalle St. Central 5435.....	136
CRILLY, WILLIAM M., 203, 167 Dearborn St. Central 2993..	59
DOWLING & RUTHERFORD, 217 Chamber of Commerce. Main 374.....	127
J. L. Rutherford.	
DECKER, P. H., 52 Dearborn St. Central 5141.....	130
DICK, JOHN, 217, 138 Washington St. Main 374.....	353
EILENBERGER, H. & CO., 153 La Salle St., Central 5170..	3
H. Eilenberger.	
FALKENAU CONSTRUCTION CO., 110 LaSalle St. Main 4434 .....	26
Victor Falkenau.	
FREEMAN, HART & CO., 217, 138 Washington St. Main 374.	199
Daniel Freeman.	
GARTHWAIT, F. M., 318 Chamber of Commerce. Main 4899..	182
GINDELE, CHAS. W., CO., 3333 La Salle St. Yards 1278....	141
Chas. W. Gindele.	
GRACE, WM., CO., 1408 Wabash Ave. South 426.....	238
William Grace.	
GRIFFITHS, JOHN, & SON, R. 1011, 135 Adams St. Central 2948 .....	14
John Griffiths.	
HAIGH, JOSEPH, 904 Marquette Bldg. Central 1464.....	97
HARDIN & CO., 217, 138 Washington St. Main 2400.....	77
P. K. Hardin.	
HAYES, J. C., 306-204 Dearborn St., Central 1650.....	51
HENNESSEY BROS. & EVANS CO., 100 Washington St. Central 2622.....	183
R. M. Hennessy.	
HOFFMAN, W. L., CO., 246 W. 47th St. Yards 599.....	460
W. L. Hoffman.	
HYDRAULIC STONE & CONSTRUCTION CO., 6428 Went- worth Ave. Wentworth 111.....	221
E. A. Parsons.	

PHONE HARRISON 2718.

# *Fridstein Construction Co.*

---

---

## ENGINEERS AND CONTRACTORS

STEEL STRUCTURES OF ALL  
DESCRIPTIONS DESIGNED  
AND ERECTED

---

---

990 Old Colony Building  
**CHICAGO.**

---

# A. LESCHEN & SONS ROPE CO.

SOLE MANUFACTURERS OF  
PATENT FLATTENED STRAND AND ROUND STRAND



(Trade-Mark Registered.)

All Genuine Hercules is made with One Strand Painted Red.

We also manufacture Wire Rope of every description. Plough Steel, Crucible Steel, Swedes Iron, Galvanized Iron, Clips, Tackle Blocks, Manila Rope, etc.

**137 E. Lake Street, Chicago.**

'Phone, Main 3280, Auto 7002

Home Office, St. Louis, Mo.

## CONTRACTORS—GENERAL—CONTINUED.

Box.

JOHNSON, G. A., & SON, 153 La Salle St. Central 2673.....	158
C. W. Johnson.	
JOHNSON, ROBERT S., 926-153 La Salle St.....	89
LEAFGREEN BROTHERS, Chamber of Commerce. Main	
4790 .....	341
H. A. Leafgreen.	
LEAFGREEN CONSTRUCTION CO., 145 La Sall St. Cen-	
tral 3319.....	178
B. A. Leafgreen.	
MANSON, WILLIAM, 5228 South Park Ave. Drexel 1662....	430
MAVOR, WM., CO., First National Bank Bldg. Central 2435..	156
John Mavor.	
MESSERSMITH, GEORGE, 315, 56 Fifth Ave.....	27
MORTIMER & TAPPER, 184 LaSalle St. Main 2665.....	2
W. H. Mortimer.	
MOTSCHMAN, A., 707, 188 Madison St.....	472
MOE, INGWALD, 217 Chamber of Commerce. Main 374.....	220
NELSON, F. P., & SON, 715 Chamber of Commerce, Main	
3162 .....	300
F. P. Nelson.	
NICHOLSON, THOS., 315 Dearborn. Harrison 2466.....	29
O'CONNOR, J. P. & J. W., 188 Madison St. Main 3155....	321
J. P. O'Connor.	
PADDOCK & CO., RICHARD A. 115 Dearborn St. Central	
3311 .....	16
Lawrence C. Bond.	
PINGER, P. J., 602-160 Washington St. Main 1642.....	295
RALPH & SUMNER SOLLITT CO., 140 Dearborn St. Cen-	
tral 4148.....	470
R. T. Sollitt.	
RODATZ, JACOB, 414 Rookery. Harrison 3398.....	4
REES, J. F., Bloomington, Ill.....	21
SCHLUETER, HENRY W., Marquette Bldg. Central 1522...	425
SCOWN, WM. J., BUILDING CO., 115 Dearborn St. Central	
2827 .....	227
Wm. J. Scown.	
SHIELDS, R. P., 71-119 La Salle St. Main 4253.....	
STEWART, G. W., 108 Dearborn St. Central 3535.....	214
SHANK CO., 134 Clark St. Main 2796.....	279
F. H. Foster.	
SNYDER, HENRY V. & SON, 813 Chamber of Commerce.	
Main 3616 .....	322
H. V. Snyder.	
SPROUL, E. W., 315 Chamber of Commerce. Main 1315.....	96
STRANDBERG, E. P., 748, 159 LaSalle St. Central 5221....	397
STEELSTONE CONSTRUCTION CO., 1761 Monadnock,	
Harrison 1453 .....	240
E. H. Ravenscroft.	
SWIFT, GEORGE B., & CO., 188 Madison St. Main 639.....	175
.George B. Swift.	

DERRICKS OF ALL DESCRIPTIONS FOR ALL PURPOSES

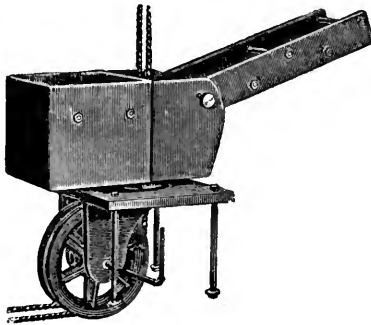

SPECIAL DERRICKS

for handling timbers,  
Derrick fittings, mate-  
rial elevators, traveling  
cranes, foundry cranes,  
sheaves and tackle blocks

WRITE FOR CATALOGUE AND PRICES

NATIONAL HOIST AND MACHINE COMPANY

465 W. 22nd Street

CHICAGO

CHAS. E. NATHAN  
Chicago Mgr.

S. NATHAN  
Pres. & Treas.

H. E. NATHAN  
Bedford, Ind., Mgr.

# The Nathan Machinery Supply Co.

(Not Inc.)

NEW AND SECOND HAND  
CONTRACTORS, QUARRIES  
AND BUILDERS, RAILS,  
SUPPLIES & EQUIPMENT

CHICAGO OFFICE  
217 CHAMBER OF COM. BLDG.

BRANCH OFFICE & WAREHOUSE  
BEDFORD, IND.



CONTRACTORS—GENERAL—CONTINUED.

	Box.
WELLS BROS. CO., 1014 Monadnock Bldg. Harrison 500....	357
Addison E. Wells.	
WILLIAMS, GEORGE, City Hall, Main 447, Bldg. Dep't...	339
WOLFINGER, CLARENCE I., & CO., 224 La Salle St.	
Harrison 2013 .....	297
Clarence I. Wolfinger.	
YAUGER & CO., 217, 138 Washington St. Main 374.....	401
A. E. Yauger.	
ZADECK, B. M., CO., 135 Adams St. Central 5555.....	225
B. M. Zadeck.	

COLUMNS—WOOD.

HENRY SANDERS CO., 77 Weed St. North 123.....	323
H. C. Koll.	

CONTRACTORS—MACHINERY.

AMERICAN HOIST & DERRICK CO., 58 South Canal St.	
Main 4279 .....	35
F. J. Johnson.	
NATIONAL HOIST & MACHINERY CO., 463 W. 22nd St.	
Canal 6680 .....	403
A. E. Parker.	
NATHAN, CHAS. E., 217 Chamber of Commerce. Main 374..	162
POWER & MINING MACHINERY CO., 1219 First National	
Bank Bldg., Chicago and Cudahy, Wis. Central 2193....	486
L. J. Hewes.	
SHAW, WILLIS, 171 LaSalle St. Central 1766.....	90

CONTRACTORS' SUPPLIES.

CONTRACTORS' SUPPLY & EQUIPMENT CO., Old	
Colony Bldg. Harrison 1907.....	359
F. B. Wright.	
SCULLY STEEL & IRON CO., Halsted and Fulton Sts.	
Monroe 171.....	392
Alex. B. Scully.	
TRAVERS, ROBERT A., 540 Marquette Bldg., Central 4481..	452
NATHAN MACHINERY CO., 217 Chamber of Commerce.	
Main 374 .....	162
Chas. E. Nathan.	

DERRICKS.

AMERICAN HOIST & DERRICK CO., 54-60 S. Canal St.	
Main 4279.....	35
Frank J. Johnson.	
NATIONAL HOIST & MACHINE CO., 465 W. 22nd St.	
Canal 6680 .....	403
A. E. Parker.	

# Central Station Service

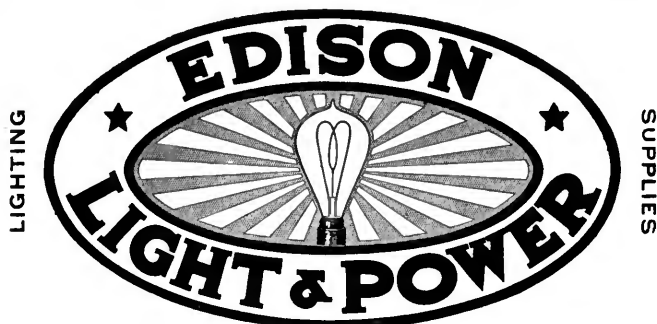

*The Modern Method.*

**CHICAGO EDISON COMPANY**

**EDISON BUILDING, 139 ADAMS STREET**

---

TELEPHONE, HARRISON 322

## *KOHLER BROTHERS*

**Electrical Contractors and Engineers.**

**ELECTRIC LIGHT AND  
POWER WIRING.**

**SWITCHBOARDS AND  
PANEL BOARDS.**

**COMPLETE PLANTS INSTALLED.**

1804-1806-1808-1810-1812  
FISHER BUILDING

**...Chicago**

**DOOR HANGERS.**

Box.

BULLARD & GORMLEY CO., 78-80 Randolph.	Central 2509..	163
C. W. Bullard, J. H. Gormley.		
ORR & LOCKETT HARDWARE CO., 71 E. Randolph St.	Central 551 .....	236
Oswald Lockett.		
COLUMBIAN HARDWARE CO., 26 Lake St.,	Central 110..	404
L. S. Sherwood.		

**DUMB WAITERS AND HAND ELEVATORS.**

CHAS. GIBBS & CO., 217 Chamber of Commerce.	Main 374.	153
Charles Gibbs.		

**ELECTRICAL CONTRACTORS.**

EMMONS ELECTRIC CONSTRUCTION CO., 84 LaSalle St.	Main 4530 .....	102
Theodor Rost.		
FRANTZEN, ARTHUR, CO., 279 Dearborn St.	Harrison 333.	370
W. H. Rattenbury.		
KOHLER BROS., 1804 Fisher Bldg.	Harrison 322.....	215
G. A. E. Kohler.		
PETERSEN, H. A., MFG. CO., 211 Chamber of Commerce.	Main 1589 .....	195
H. A. Petersen.		

**ELECTRIC APPARATUS.**

STURTEVANT, B. F. CO., 281 So. Clinton St.	Harrison 846.	354
H. M. Pulsifer.		

**ELEVATORS—FOR BRICK AND MORTAR.**

ADAMS BROS., 355 31st St.	Douglas 1077. ....	228
Andrew Adams.		
THOMAS ELEVATOR CO., 113 So. Hoyne Ave.	West 391..	100
E. A. Thomas.		

**ELEVATOR ENCLOSURES AND CABS.**

GLOBE IRON WORKS, 31 Indiana St.	North 85.....	251
W. B. FROLICHSTEIN.		
HICKEY, M. H., 54 Dearborn St.	Central 616.....	223
HEINEMANN, LOUIS, 819 Melrose.	Belmont 2163.....	346
LONDON & EGGERS, 1st National Bank Bldg.	Central 288.	462
E. R. London.		
PETERSEN, H. A., MFG. CO., 211 Chamber of Commerce.	Main 1589 .....	195
H. A. Petersen.		
SMITH, F. P., WIRE & IRON WORKS, 100 Lake St.	Central 438 .....	360
F. P. Smith.		
STANDARD CO. (THE), Railway Exchange Bldg.	Harrison 2514 .....	471
Paul G. Wiegert.		

# ALTIZER & PRINCE CO.

## ELEVATORS

Elevators, Pumps and Engines Repaired  
on Short Notice. Machine and Forge  
Work. Estimates Furnished.

---

51 MICHIGAN STREET  
CHICAGO

Telephone, Main 1061

١٠٦١ مین

---

PHONE 1452 MONROE

# C. C. ANDERSEN

## WRECKING & EXCAVATING

### GRADING & FILLING

OFFICE: 176 W. Madison Street  
YARDS: 82-84 S. Peoria Street  
YARDS: Green and Monroe Streets

**ELEVATORS—PASSENGER AND FREIGHT.**

	Box.
ALTIZER & PRINCE CO., 51 Michigan St. Main 1061.....	132
J. P. Altizer.	
OTIS ELEVATOR CO., 821 Railway Exchange Bldg. Harri-	
son 3212.....	468
C. G. Comstock.	

**ELEVATOR REPAIRS AND MACHINERY.**

GALLAHER & SPECK, 295-297 5th Ave. Harrison 2897.....	364
John B. Speck.	

**ESTIMATORS.**

LYON HARRY A., B. & T. Exchange. Main 374.....	202
--	-----

**EXCAVATORS.**

ANDERSEN, CHARLES C., 176 W. Madison St. Monroe 1452.	260
CONWAY, R. F., CO., 720 Chamber of Commerce. Main 2712..	71
R. F. Conway.	
KRUG, S., 2912 Fifth Ave. South 418.....	155
KRUG, WILLIAM, & SON, 2829 LaSalle. South 976.....	5
NEWMAN, W. J., 84 La Salle St. Main 1693.....	82
RIPLEY, HERBERT, 3746 Calumet Ave. Douglas 1264.....	219
SACKLEY, JAS. A., 307 Chamber of Commerce. Main 3862...	501
SHOEMAKER, F. S., 6009 S. Sangamon St. Garfield 101....	369
WALSH, MICHAEL, 447 Hermitage Ave. West 840.....	361
WHITE, THOMAS M., 1071 South Robey St. Canal 1049.....	73

**FRAMES AND SASH MANUFACTURER.**

STORGAARD, ANDRES, 927 N. Western Ave. West 1214...	13
---	----

**FANS AND VENTILATORS.**

MATHIS BROS., CO., 25th Place and Stewart Ave. South	
845 .....	306
J. W. Mathis.	

**FIRE ESCAPES.**

AMERICAN IRON & WIRE WORKS, 575-581 Carroll Ave.	
West 916.....	286
J. W. Scott.	
CENTRAL IRON WORKS, 263 W. Lake St. Monroe 2327....	242
P. L. Larson.	
ENOS FIRE ESCAPE CO., 179 N. Morgan St. Monroe 604..	85
H. L. Halvorson.	
GLOBE IRON WORKS, 31 Indiana St. North 85.....	251
W. B. Frolichstein.	
HEINEMANN, LOUIS, 819 Melrose St. Belmont 2163.....	346
HICKEY, M. H., 54 Dearborn St. Central 616.....	223

Phones { Harrison 2504  
Auto. 8837

W. W. RAMSEY,  
Western Manager

# THE GENERAL FIREPROOFING CO.

EXPANDED METAL  
CONCRETE FLOORS  
AND ROOFS

SOLID PARTITIONS

METAL FURRING AND LATHING

315 OLD COLONY BUILDING

CHICAGO, - - - ILL.

---

# NORTH-WESTERN EXPANDED METAL CO.

790 Old Colony Building.

CHICAGO, ILL.

*Manufacturers of*

Expanded Steel Plastering Lath

Expanded Steel for Re-inforced Concrete

Construction

Window Guards, Skylight Guards, Fencing,

Gates, Etc.

PHONE, HARRISON 799

## FIRE ESCAPES—CONTINUED.

	Box.
LANDON & EGGERS, 1st National Bank Bldg. Central 288..	462
Edward R. Landon.	
PETERSEN, H. A., MFG. CO., 211 Chamber of Commerce.	
Main 1589 .....	195
H. A. Petersen.	
SMITH, F. P., WIRE & IRON WORKS, 100 Lake St. Cen-	
tral 438.....	360
F. P. Smith.	

**FIRE BRICK, FIRE CLAY, FLUE LININGS AND  
CHIMNEY TOPS.**

DEE, WM. E., CO., 214 Royal Ins. Bldg. Harrison 3894....	40
E. B. Myers.	
EVANS, E. T., & SON CO., 4437 State St. Oakland 686.....	475
B. C. Evans.	
GARDEN CITY SAND CO., 1201, 188 Madison St. Main 4827.	78
C. B. Sheffer.	
JENKINS & REYNOLDS CO., 1210 Chamber of Commerce.	
Main 1732 .....	259
Geo. C. Gray.	
MCCARTHY, W. H., 514 Chamber of Commerce. Main 2236..	234
MOULDING, THOS. CO., 1202 Chamber of Commerce. Main	
117 .....	457
Thos. C. Moulding.	

**FIREPROOFING.**

COLUMBIAN FIREPROOFING CO., 324 Dearborn St. Har-	
risson 2640 .....	139
Jas. B. Wilson.	
GENERAL FIRE PROOFING CO., 315 Old Colony Bldg. Main	
1313 .....	358
W. W. Ramsey.	
ILLINOIS TERRA COTTA LUMBER CO. (THE), 461	
Rookery. Harrison 1705.....	137
A. W. Beidler.	
INTERNATIONAL FENCE & FIRE PROOFING CO., 1005	
Chamber of Commerce. Main 586.....	143
S. M. Randolph.	
MACKOLITE FIRE PROOFING CO., 103 Randolph St.	
Main 4142 .....	116
F. L. Blanke.	
MCCARTHY, W. H., 514 Chamber of Commerce. Main	
2236 .....	234
PIONEER FIREPROOFING CO., 1515 Marquette Bldg. Cen-	
tral 1311 .....	389
Chas. F. Eiker.	

**FIR TIMBER.**

NOURSE TAYLOR, LUMBER CO., 1117 Chamber of Com-	
merce. Main 4682 and Automatic 2562.....	450
J. A. Nourse.	

# CHICAGO BRIDGE AND IRON WORKS

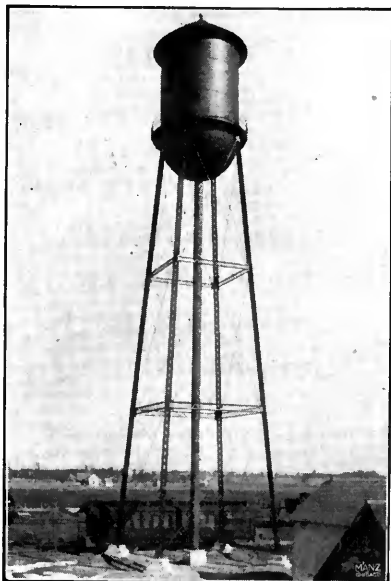

**DESIGN,  
MANUFACTURE  
AND ERECT**

---

Water Towers

---

Stand Pipes

---

Water Pipes

---

Smoke Stacks

---

Grain Storage

---

Bridges

---

Viaducts

---

Buildings

---

Roof Trusses

---

Columns

---

Bascule Bridges

---

Locomotive Turntables

---

Traveling Cranes

---

Transfer Tables

---

*Steel Tank for Fire Protection.  
Capacity, 60,000 Gallons, Height 130 feet. Built by Chicago Bridge & Iron Works.*

*HORACE E. HORTON, Prop., 1404 105th STREET, CHICAGO, ILL.*

---

Members of The Builders' and Traders' Exchange

## Duffin's Iron Works

**Daniel Duffin, Prop.**

**MANUFACTURERS OF Architectural and Structural Iron Work**

**Telephone, Yards 137.**

**4001-4007 Wentworth Ave.**

**CHICAGO**



**FLOORING—HARDWOOD.**

	Box.
DUNFEE, J., & CO., 55 N. Claremont Ave. West 1966.....	128
Chas. W. Dunfee.	
MAXWELL BROS., 21st and Loomis Sts. Canal 890.....	206
James Maxwell.	
RITTENHOUSE & EMBREE CO., 3500 Center Ave., Yards 502 .....	374
C. A. Flanagan.	
SOUTH SIDE LUMBER CO., 22nd St. and Ashland Ave. Canal 894 .....	80
Vernon E. Nichols.	
SPRY, JOHN, LUMBER CO., 22d St. and Ashland Ave. Canal 46 .....	160
Geo. E. Spry.	
WILCE, T. CO., 22d and Throop Sts. Canal 832.....	453
E. H. Wilce.	

**FIRE-PROOF PAINT.**

FLETCHER, GEORGE, 672 W. Madison St. West 1417.....	111
<b>GASOLINE ENGINES, STEAM PUMPS, BOILERS, ETC.</b>	
FAIRBANKS, MORSE & CO., Monroe and Franklin Sts. Main 2025 .....	165
F. F. French.	

**GLASS—ORNAMENTAL.**

FLANAGAN-BIEDENWEG CO., 57-63 Illinois St. North 218.	318
Thos. G. Russell.	
SUESS ORNAMENTAL GLASS CO., 750 Throop St. Canal 1513 .....	395
Walter J. Suess.	

**GLASS—PLATE AND WINDOW.**

HEROY & MARRENNER, 2276 Lumber St. Canal 1171.....	329
R. Sejalon.	
HOOKER, H. M., CO., 59 W. Randolph St. Main 1425.....	285
Frank Hayes.	
KINSELLA CO., 193, 215 West 22d St. Canal 1008.....	338
John J. Kinsella.	
PITTSBURG PLATE GLASS CO., 442 Wabash Ave. Harri- son 2239 .....	154
W. G. Kimball.	
RICE, JAMES H., CO., 80-82 Wabash Ave. Central 1944.....	507
W. S. Kenny.	
SIEGEL, A., & CO., 369 S. Halsted St. Monroe 106.....	231
Albert Lange.	
SILVERBERG BROTHERS, 260 W. 12th St. Canal 769.....	373
A. Silverberg.	

# THOMAS & SMITH

*Steam, Power, Heating, Ventilating,  
Cooling, Air Purifying*

**COMPLETE PLANTS INSTALLED**

*Hot Water Heating*

*17 AND 19 SOUTH CARPENTER STREET*

---

---

TELEPHONE MONROE 2190

---

---

## CHICAGO

---

EDWARD C. LEWIS

Telephone, 349 Harrison

JOHN H. KITCHEN

## LEWIS & KITCHEN

**Heating and Ventilating  
Engineers and Contractors**

Garbage Crematories  
Septic Tanks

433 WABASH AVENUE, CHICAGO, ILL.

*KANSAS CITY OFFICE, Corner Ninth and Broadway*

KANSAS CITY, MO.

**GRANITE—BUILDING, MONUMENTAL AND CRUSHED.**

	Box.
BARTLETT, C. C., 1109, 100 Washington St. ....	495
MILWAUKEE MONUMENT CO., Milwaukee.....	379
Otto Rathmann.	
MILWAUKEE GRANITE CO., 106 Grand Ave., Milwaukee and 217 Chamber of Commerce, Chicago. Main 374....	256
H. B. Munson.	

**HARDWARE SPECIALTIES.**

COLUMBIAN HARDWARE CO. (THE), 26 Lake St. Central 110 .....	404
Ludlow S. Sherwood.	
GARDNER, CHAMPLIN, CO., First National Bank Bldg. Cen- tral 2467 .....	114
Geo. C. Gardner.	

**HEATING AND VENTILATING CONTRACTORS.**

BROWN, N. B., 1373 W. Lake St. Ogden 1483.....	309
CHICAGO STEAM HEATING CO., 128 5th Ave. Main 1027.	469
J. D. Herlily.	
LEWIS & KITCHEN, 433 Wabash Ave. Harrison 349. ....	356
Edward C. Lewis.	
LONG, ALBERT, 820, 84 La Salle St. Central 3098.....	341
NACEY, P., CO., 315 Wabash Ave. Harrison 387.....	355
P. Nacey.	
POPE, SAMUEL I., 217, 138 Washington St. Main 375.....	315
THOMAS & SMITH, 17 South Carpenter St. Monroe 2190....	454
Henry F. Smith.	

**HEATING AND VENTILATING APPARATUS.**

AMERICAN BLOWER CO., 204 Dearborn St. Central 1632.	362
S. S. Howell.	
STURTEVANT B. F. CO., 281 So. Clinton St. Harrison 846..	354
H. M. Pulsifer.	

**HOISTING ENGINES.**

AMERICAN HOIST & DERRICK CO., 54-60 S. Canal St. Main 4279 .....	35
Frank J. Johnson.	
SHAW, WILLIS, 171 LaSalle St. Central 1766.....	90

**HOLLOW CONCRETE WALLS.**

HYDRAULIC STONE & CONSTRUCTION CO., 6428-36 Wentworth Ave. Wentworth 111.....	221
E. A. Parsons.	

L. J. RIENDEAU, SR.

L. J. RIENDEAU, JR.

**L. J. RIENDEAU & SON,**  
**HOUSE RAISING AND**  
**Shoring Heavy Stone and Brick Buildings**  
**SHORING STREET BANKS**

~~~~~AND~~~~~

**Deep Trenches for Deep Area Walls**  
**GENERAL ALTERATIONS AND REPAIRING**

---

---

**928 Stock Exchange Bldg.    669 South Talman Ave.**

Office Telephone Main 3358.

Yard Telephone Canal 141.

ESTABLISHED 1842.

INCORPORATED 1888.

**JOSEPH T. RYERSON & SON.**

GENERAL OFFICES AND WAREHOUSES, CHICAGO  
EASTERN OFFICES, NEW YORK AND PITTSBURG

**STRUCTURAL**  
**STEEL IN STOCK**

Beams, angles, channels, tees, plates and rivets--all sizes and weights  
for immediate shipment from the largest stock in America.

## HOUSE MOVERS AND RAISERS.

Box.

|                                                                                    |     |
|------------------------------------------------------------------------------------|-----|
| RIENDAU, L. J., & SON, 669 Talman Ave. Canal 141, also<br>928-108 La Salle St..... | 445 |
| L. J. Riendau.                                                                     |     |
| SHEELER, H., 715 Chamber of Commerce Bldg. Main 730....                            | 393 |
| SUNDERMAN, JOHN, 7214 Lowe Ave. Wentworth 2221.....                                | 268 |

## IRON AND HEAVY HARDWARE.

|                                                                         |     |
|-------------------------------------------------------------------------|-----|
| ARTHUR J. O'LEARY & SON CO., Lake & Desplains Sts.<br>Monroe 196 .....  | 298 |
| John W. O'Leary.                                                        |     |
| RYERSON, JOS. T. & SON, 18 Milwaukee Ave. Main 337.                     | 433 |
| Irving Washington.                                                      |     |
| SCULLY STEEL & IRON CO., Halsted and Fultons Sts. Mon-<br>roe 171 ..... | 392 |
| A. B. Scully.                                                           |     |

## INSURANCE—FIRE, CASUALTY AND ACCIDENT.

|                                                                                                                   |     |
|-------------------------------------------------------------------------------------------------------------------|-----|
| BURROWS, MARSH & McLENNAN, 159 La Salle St.<br>Central 4097 .....                                                 | 218 |
| Daniel W. Burrows.                                                                                                |     |
| EMPLOYER'S LIABILITY ASSURANCE CORPORATION,<br>159 LaSalle St. Central 5781.....                                  | 407 |
| Geo. A. Gilbert.                                                                                                  |     |
| FIDELITY & CASUALTY CO., W. A. Alexander & Co.<br>General Agents, 601 New York Life Bldg. Central 2888..          | 421 |
| Harry W. Thayer.                                                                                                  |     |
| OCEAN ACCIDENT & GUARANTEE CORPORATION<br>(THE), (Ltd) of London, Eng., 217, 138 Washington St.<br>Main 374 ..... | 124 |
| W. H. Martin.                                                                                                     |     |
| TRAVELERS' INSURANCE CO., 321, 171 LaSalle St. Cen-<br>tral 4685 .....                                            | 423 |
| A. W. Taft.                                                                                                       |     |
| MEEKER & MAGNER, 189 La Salle St. Central 4206.....                                                               | 198 |
| Thos. J. Magner.                                                                                                  |     |
| MOORE, CASE, LYMAN & HERRICK, 157 La Salle St.<br>Central 311 .....                                               | 320 |
| E. P. Fatch.                                                                                                      |     |

## INTERIOR FINISH AND CABINET WORK.

|                                                                          |     |
|--------------------------------------------------------------------------|-----|
| CARSON, LOUIS, 51 Institute Place. Dearborn 4422.....                    | 43  |
| DAVIS, REGINALD J., CO., Railway Exchange Bldg. Harri-<br>son 4324 ..... | 303 |
| Reginald J. Davis.                                                       |     |
| EDMUNDS MFG. CO., Robey St. and Washburn Ave. Canal<br>68 .....          | 188 |
| Chas. L. West.                                                           |     |
| FOLEY MANUFACTURING CO., 471 W. 22d St. Canal 54...                      | 293 |
| Philip J. Foley.                                                         |     |



---

FIRST NATIONAL BANK BUILDING

---

INTERIOR FINISH, CARPENTRY AND CABINET WORK BY

**THE REGINALD J. DAVIS  
COMPANY,**

**Interior Wood Finishers  
and Building Contractors**

**BANK, OFFICE FITTINGS AND STAIR WORK**

Suite 1454 Railway Exchange Bldg.  
Telephone Harrison 4324.

**FACTORIES:**  
2300-2308 LaSalle St.  
2253-2257 Wentworth Ave.  
22 & 24 So. Jefferson St.

**C H I C A G O**

## INTERIOR FINISH AND CABINET WORK—CONTINUED.

Box.

|                                                                           |     |
|---------------------------------------------------------------------------|-----|
| LOCKWOOD & STRIKLAND CO., 49th and Halsted Sts.<br>Yards 621 .....        | 144 |
| H. Vandenberg.                                                            |     |
| MELROSE MILL CO., 1138-1140 Clybourne Ave. North 234...                   | 418 |
| L. C. Haring.                                                             |     |
| NOLLAU & WOLFF MFG. CO., 35 Fullerton Ave. North 480.                     | 81  |
| Arthur Nollau.                                                            |     |
| PAGELS, GEORGE, Loomis and 21st Sts. Canal 391.....                       | 510 |
| PETERSON, C. E., CO., 4914 Wentworth Ave. Yards 515..                     | 291 |
| VON PLATEN & DICK, 843 W. Kinzie St. West 1427.....                       | 57  |
| Maurice Von Platen.                                                       |     |
| WARREN, WM. H., MFG. CO., Blackhawk St. and Smith Ave.<br>North 602 ..... | 331 |
| W. H. Warren.                                                             |     |

**IRON AND STEEL SHUTTERS, DOORS, PARTITIONS,  
ETC.**

|                                                                        |     |
|------------------------------------------------------------------------|-----|
| GLOBE IRON WORKS, 31 Indiana St. North 85.....                         | 257 |
| W. B. Frolichstein.                                                    |     |
| HARRIS, S. H., CO., 29-31 Pearce St. Monroe 1026.....                  | 388 |
| A. C. Preble.                                                          |     |
| HICKEY, M. H., 54 Dearborn St., Central 616.....                       | 223 |
| KINNEAR MFG. CO. (THE), 112 Clark St. Main 4558.....                   | 273 |
| A. S. Beymer.                                                          |     |
| PETERSEN, H. A., MFG. CO., 211 Chamber of Commerce.<br>Main 1589 ..... | 195 |
| H. A. Petersen.                                                        |     |
| VARIETY MFG. CO., 77 W. Lake St. Main 3297.....                        | 335 |
| E. L. Beckerleg.                                                       |     |

**JOIST AND TIMBER HANGERS.**

|                                                                  |     |
|------------------------------------------------------------------|-----|
| COLUMBIAN HARDWARE CO. (THE), 26 Lake St. Cen-<br>tral 110 ..... | 404 |
| L. S. Sherwood.                                                  |     |
| VARIETY MFG. CO., 77 W. Lake St. Main 3297.....                  | 335 |
| E. L. Beckerleg.                                                 |     |

**LATHING CONTRACTORS.**

|                                                       |     |
|-------------------------------------------------------|-----|
| DICKENSON, O. A., 172 N. Western Ave. Ogden 1138..... | 467 |
|-------------------------------------------------------|-----|

**LATH—WOVEN WOOD.**

|                                                                          |     |
|--------------------------------------------------------------------------|-----|
| NATIONAL WOVEN LATH & MANUF'G. CO., 411 Unity<br>Bldg. Central 2370..... | 197 |
| E. W. Hogg.                                                              |     |

H. R. CONKLIN, PRESIDENT  
AUBREY PROSSER, VICE PRES. AND MGR.

JOHN SEBA, TREASURER  
G. E. BEERLY, SEC'Y.

# CONKLIN LUMBER COMPANY

GENERAL OFFICES, MAIN YARDS AND MILL:

38<sup>TH</sup> AND MORGAN STREETS

*Telephone. Yards 204*

*" " 1080*

LUMBER, LATH, SHINGLES, POSTS, ETC.

....MILL WORK....

OAK, MAPLE, and Yellow Pine FLOORING

*Branch Office and Yard:*

*66th Street and Lowe Avenue*

*Telephone, Wentworth 726*

---

# WILLIAM GRACE COMPANY

## General Contractors

RAILROAD AND PUBLIC WORK,

STEEL CONSTRUCTION

FIRE PROOF BUILDINGS,

HEAVY MASONRY, ETC.

---

GENERAL OFFICES:  
1408 Wabash Avenue.

TELEPHONE, South 426  
CHICAGO



**LIME, CEMENT, HAIR, STUCCO AND PLASTER.**

|                                                                               | Box. |
|-------------------------------------------------------------------------------|------|
| ARTESIAN STONE AND LIME WORKS CO., Grand Ave.<br>and W. Ohio St. West 62..... | 419  |
| Thos. F. O'Connell.                                                           |      |
| CHICAGO UNION LIME WORKS CO., 19th and Lincoln Sts.<br>Canal 388.....         | 93   |
| J. J. Pleas.                                                                  |      |
| GARDEN CITY SAND CO., 1201, 188 Madison St. Main 4827.                        | 78   |
| C. B. Sheffler.                                                               |      |
| GRAY & TUTHILL, 243 W. 63rd St. Wentworth 924.....                            | 110  |
| Frank E. Christian.                                                           |      |
| MEACHAM & WRIGHT CO., 920 Chamber of Commerce. Main<br>59 .....               | 68   |
| F. S. Wright.                                                                 |      |
| SCHULTZ, FRED'K, 658 S. Halsted. Canal 17.....                                | 92   |
| STEARNS LIME & STONE CO., 165 E Randolph. Main 854.                           | 151  |
| R. I. Stearns.                                                                |      |
| WAUKESHA LIME & STONE CO., 172 Washington St.<br>Main 4145 .....              | 205  |
| A. C. O'Laughlin.                                                             |      |
| WESTERN CEMENT CO., Louisville, Ky.....                                       | 334  |
| James B. Speed.                                                               |      |

**LUMBER, LATH, SHINGLES, ETC.**

|                                                                         |     |
|-------------------------------------------------------------------------|-----|
| BADER, PETERSON & CO., 21 E. North Ave. North 221....                   | 46  |
| P. Peterson.                                                            |     |
| BEIDLER, FRANCIS, & CO., 22nd and Loomis Sts. Canal 820.                | 140 |
| W. C. Schreiber.                                                        |     |
| E. B. BLINN & CO., Loomis St., south of 22nd St. Canal<br>748. ....     | 402 |
| N. J. Ludington.                                                        |     |
| BURNS, JOHN E., LUMBER CO., 40 W. Chicago Ave. Mon-<br>roe 211.....     | 450 |
| John E. Burns.                                                          |     |
| CHANDLER LUMBER CO., 100 Elston Ave. Monroe 2076..                      | 449 |
| Homer W. Chandler.                                                      |     |
| CLANEY-BISHOP LUMBER CO., 1016 Elston Ave. West<br>383 .....            | 191 |
| Alex. B. Claney.                                                        |     |
| CONKLIN LUMBER CO., 38th and Morgans Sts. Yards 204.                    | 292 |
| A. Prosser.                                                             |     |
| DEACON, J. C., & CO., Fisk and 22d. Canal 247.....                      | 210 |
| J. C. Deacon.                                                           |     |
| GILLESPIE, JOHN, LUMBER CO., Lumber and Seward Sts.<br>Canal 1006 ..... | 47  |
| B. L. Anderson.                                                         |     |
| HETTLER, HERMAN H., LUMBER CO., 1324 Elston Ave.<br>West 1596 .....     | 123 |
| H. H. Hettler.                                                          |     |

# John E. Burns Lumber Company

## LUMBER, LATH, SHINGLES

WHITE PINE, YELLOW PINE AND POPLAR

5 TELEPHONES: all Monroe 211

40 W. Chicago Ave.

**CHICAGO**

---

**CLARENCE I. WOLFINGER**      **GENERAL**  
Fine Residence Work a Specialty      **CONTRACTOR**



226 LaSalle  
Street,  
Chicago, Ill.

Telephone  
Harrison 2013



## LUMBER, LATH, SHINGLES, ETC.—CONTINUED.

|                                                                                              | Box. |
|----------------------------------------------------------------------------------------------|------|
| HINES, EDWARD, LUMBER CO., Blue Island and Lincoln Canal 349.....                            | 6    |
| Edward Hines.                                                                                |      |
| HOWE, JAMES, LUMBER CO., 2600 Archer Ave. Canal 1224.                                        | 62   |
| James Howe.                                                                                  |      |
| LOCKWOOD & STRICKLAND CO., 4925 So. Halsted St. Yards 621.....                               | 144  |
| H. Vandenberg.                                                                               |      |
| LORD & BUSHNELL CO., 22d St. and Centre Ave. Canal 307.                                      | 492  |
| Fred. T. Boles.                                                                              |      |
| McGRAW, J. W., 217, 138 Washington St. Main 374.....                                         | 436  |
| MEARS, C. H., & CO., 1103 Belmont Av. Lake View 765.....                                     | 383  |
| C. H. Mears.                                                                                 |      |
| MESSER, W. A., LUMBER CO., Chamber of Commerce. Main 2761.....                               | 194  |
| W. A. Messer.                                                                                |      |
| NOURSE, TAYLOR, LUMBER CO., 1117 Chamber of Commerce Bldg. Main 4682 and Automatic 2562..... | 400  |
| J. A. Nourse.                                                                                |      |
| PALTZER, C. A., LUMBER CO., 3700 S. Centre Ave. Yards 22.....                                | 426  |
| W. R. Robbins.                                                                               |      |
| PATE, D. S., LUMBER CO., 1600 Fisher Bldg. Harrison 546..                                    | 208  |
| G. J. Pope.                                                                                  |      |
| PEARSON LUMBER CO. (THE), Evanston, Ill.....                                                 | 296  |
| John N. Doerr.                                                                               |      |
| RITTENHOUSE & EMBREE CO., 3500 Centre Ave. Yards 502.....                                    | 374  |
| C. A. Flanigan.                                                                              |      |
| SCHULTZ BROS. & BENEDICT, 1225 Old Colony Bldg. Harrison 4247.....                           | 201  |
| W. W. Schultz.                                                                               |      |
| SOUTH SIDE LUMBER CO., 22nd St. and Ashland Ave. Canal 894.....                              | 80   |
| Vernon E. Nichols.                                                                           |      |
| SPRY, JOHN, LUMBER CO., Ashland. south of 22d. Canal 46.....                                 | 160  |
| Geo. E. Spry.                                                                                |      |
| STUDT, A. T., 217, 138 Washington St. Main 375.....                                          | 491  |
| TEGMEYER, CHAS. W., 759-779 So. Canal St. Canal 227...                                       | 381  |
| WESTERN WRECKING AND LUMBER CO. 3411 Wentworth Ave. South 453.....                           | 36   |
| Sol. I. Shane.                                                                               |      |

TELEPHONES: { Canal 894.  
Canal 895.

# Faultless Flawless Flooring

## Oak and Maple.

Standard grades, widths and thicknesses. Steel polished. Kiln dried.  
Matched and end matched. Bored for blind nailing. Get our prices.

**SOUTH SIDE LUMBER CO.**

22nd and Ashland Ave.,  
CHICAGO, .... ILL

---

# HENRY SANDERS CO.,

Western Manufacturers

## Koll's Patent Lock-Joint Columns

77-85 WEED STEET  
CHICAGO

TELEPHONE NORTH 123

Eastern Factory, Hartman Bros. Mfg. Co., Mt. Vernon, N. Y.

---

Highest Award World's Fair  
Artistic Effects

Telephone, Yards 1197

# HENRY MARBLE CO.

————— CONTRACTORS FOR —————

**Interior Marble, Mosaic & Tile Work**

Manufacturers of

**...Modern Scagliola...**

---

OFFICE AND WORKS:

3202-14 Shields Avenue.

**CHICAGO**

**LUMBER—HARDWOOD AND YELLOW PINE.**

|                                                                                           | Box. |
|-------------------------------------------------------------------------------------------|------|
| BURNS, JOHN E., LUMBER CO., 40 W. Chicago Ave. Mon-<br>roe 211.....                       | 450  |
| John E. Burns.                                                                            |      |
| CHANDLER LUMBER CO., 100 Elston Ave. Monroe 2075...                                       | 449  |
| Homer W. Chandler.                                                                        |      |
| CRANE, F. R., & CO., 446 N. Branch St. North 915.....                                     | 479  |
| F. R. Crane.                                                                              |      |
| HEATH WITBECK CO., 22nd and Loomis Sts. Canal 289....                                     | 245  |
| C. H. Wolfe.                                                                              |      |
| NOURSE, TAYLOR, LUMBER CO., 1117 Chamber of Com-<br>merce. Main 4682, Automatic 2562..... | 400  |
| J. A. Nourse.                                                                             |      |
| RITTENHOUSE & EMBREE CO., 3500 Centre Ave. Yards<br>502 .....                             | 374  |
| C. A. Flanigan.                                                                           |      |
| WILCE, T. CO. (THE), 22d and Throop. Canal 832.....                                       | 453  |
| E. Harvey Wilce.                                                                          |      |
| WILLEY, C. L., Robey So. of Blue Island Ave. Canal 930....                                | 439  |

**LUXFER PRISMS.**

|                                                                    |     |
|--------------------------------------------------------------------|-----|
| AMERICAN LUXFER PRISM CO., 346 Wabash Ave. Har-<br>rison 4105..... | 244 |
| A. B. Mathews.                                                     |     |

**MAHOGANY AND VENEERS.**

|                                                             |     |
|-------------------------------------------------------------|-----|
| WILLEY, C. L., Robey St. So. of Blue Island Ave. Canal 930. | 439 |
|-------------------------------------------------------------|-----|

**MANTELS, GRATES, TILES, CONSOLES, ETC.**

|                                                                         |     |
|-------------------------------------------------------------------------|-----|
| DAWSON BROS., 197, 207 N. Halsted St. Monroe 569.....                   | 414 |
| Chas. L. Dawson.                                                        |     |
| ENGLEWOOD MANTEL & TILE CO., 6221 Wentworth Ave.<br>Wentworth 800 ..... | 104 |
| O. F. Nordberg.                                                         |     |
| REES, GEO. H., 91 Dearborn St. Central 1566.....                        | 391 |

**MARBLE, MOSAIC AND TILE WORK.**

|                                                                        |     |
|------------------------------------------------------------------------|-----|
| ART MARBLE CO., Flournoy & Rockwell Sts. West 306....                  | 41  |
| H. C. Leichsenring.                                                    |     |
| ARMSTRONG, E. G., 217, 138 Washington St. Main 374....                 | 224 |
| DAWSON BROS., 197-207 N. Halsted St. Monroe 569.....                   | 414 |
| Charles L. Dawson.                                                     |     |
| ENGLEWOOD MANTEL & TILE CO., 6221 Wentworth<br>Ave. Wentworth 800..... | 104 |
| Otto F. Nordberg.                                                      |     |
| JOHN FLINDALL & CO., 735 W. Kinzie St. West 784.....                   | 301 |
| John Flindall.                                                         |     |
| HENRY MARBLE CO., 3208 Shields Ave. Yards 1197.....                    | 161 |
| Otto Henry.                                                            |     |

# **BOILERS**

---

**FOR HEATING AND POWER.**

**PORTABLE OUTFITS  
FOR CONTRACTORS**

# **ENGINES**

---

**FOR ELECTRIC LIGHT-  
ING AND OTHER PUR-  
POSES.**

**AMES IRON WORKS**

**EMIL W. RITTER, MANAGER.**

**1441 MONADNOCK BLOCK**

**TELEPHONE HARRISON 140  
AUTOMATIC 2140**

---

**E. W. RITTER & CO.**

**BUILDING SPECIALTIES**

**1441 MONADNOCK BLOCK, CHICAGO**

---

**Sidewalk Lights, Floors <sup>N</sup><sub>D</sub> Skylights**

**AMERICAN BAR LOCK**

**Galvanized Wrought-Steel Construction, with Three-Point  
Prism Glass or Arch Plain Glass  
Maximum Strength and 100 per cent. Added Light**

**PHONES, Harrison 140  
Automatic 2140**

## MARBLE, MOSAIC AND TILE WORK.

|                                                                      | Box. |
|----------------------------------------------------------------------|------|
| KREUTZBERG MARBLE WORKS, 3542-44 Shields Ave.<br>Yards 160 .....     | 190  |
| H. H. Peck.                                                          |      |
| WATERTOWN MARBLE CO., Foot of Orleans St. Main 229.<br>W. H. Decamp. | 112  |

## MASON CONTRACTORS.

|                                                                               |     |
|-------------------------------------------------------------------------------|-----|
| BALDWIN, M. E., 1651 Marquette Bldg. Central 1481....                         | 108 |
| BIEMOLT, A., 121 Edgemont Ave and 217 Chamber of Com-<br>merce. Main 374..... | 484 |
| CANHAM, JOHN, 126 E. Quincy St., Harrison 3267.....                           | 177 |
| CREAR, WM., 27 N. Canal St. Main 1594.....                                    | 360 |
| CRILLY, W. M., 167 Dearborn St. Central 2993.....                             | 59  |
| DECKER, P. H., 52 Dearborn St. Central 5141.....                              | 130 |
| ERICSSON, HENRY, 84 La Salle St. Main 4562.....                               | 334 |
| FREEMAN, HART & CO., 217 Chamber of Commerce. Main<br>375 .....               | 199 |
| Daniel Freeman.                                                               |     |
| GINDELE, CHAS. W., CO., 3333 LaSalle St. Yards 1278...<br>Chas. W. Gindele.   | 141 |
| GRIFFITHS, JOHN, & SON, 135 Adams St. Central 2948...<br>John Griffiths.      | 14  |
| HOFFMAN, W. L., CO., 246 W. 47th St. Yards 599.....                           | 460 |
| KALCHBRENNER, JOHN, 4752 Princeton Ave. Yards<br>6266 .....                   | 461 |
| KADESHEWITZ, M., 312 Haddon Ave. Ogden 4201.....                              | 488 |
| LEAFGREEN CONSTRUCTION CO., 145 La Salle St.<br>Central 3319 .....            | 178 |
| B. A. Leafgreen.                                                              |     |
| LOTZ, PHILIP. 58 Wabash Ave. Central 3231.....                                | 299 |
| LUDWIG, HERMAN, 4043 N. Clark St.....                                         | 326 |
| MORTIMER & TAPPER, 1109, 184 LaSalle. Main 2665.....<br>W. H. Mortimer.       | 2   |
| MUELLER, CARL R., 1338 Sheffield Ave. Main 374.....                           | 39  |
| MUELLER, HERMAN, 221 Pine Grove Ave. Belmont 984....                          | 17  |
| MUELLER, OSKAR, 1685 Barry Ave. Belmont 3424.....                             | 274 |
| NICHOLSON, THOS., 1310, 315 Dearborn. Harrison 2466....                       | 29  |
| SNYDER, H. V., & SON, 813 Chamber of Commerce. Main<br>3616 .....             | 322 |
| H. V. Snyder.                                                                 |     |
| SOLLITT CO., RALPH & SUMNER, 103, 140 Dearborn. Cen-<br>tral 4148 .....       | 470 |
| Ralph T. Sollitt.                                                             |     |
| SPROUL, E. W., 315 Chamber of Commerce. Main 1315.....                        | 413 |
| TODD, JAMES, & CO., 145 LaSalle St., Central 718.....<br>James Todd.          | 447 |
| TUBBS, NATHAN, 7359 Vincennes Road .....                                      | 349 |
| WELLS BROS CO., 1014 Monadnock. Harrison 500.....<br>A. F. Wells.             | 357 |

J. H. McILROY, Pres.

R. J. McILROY, Sec'y & Treas.

# Mellroy-Jennings Cornice Works

(INCORPORATED)

Manufacturers of Galvanized Iron and Copper Cornices  
Skylights, Ventilators, Gutters, Etc.  
Slate, Tin, Tile and Corrugated  
Iron Roofing.

Telephone, South 1191

1519-21 State St., CHICAGO

---

## THE VANDERPOEL CO.

FOUNDRY AND  
ARCHITECTURAL **Iron Works**

497-505 W. 22nd St.

CHICAGO

Telephone, Canal 210

---

## C. E. PETERSON CO.

...Sash, Doors and Interior Finish...

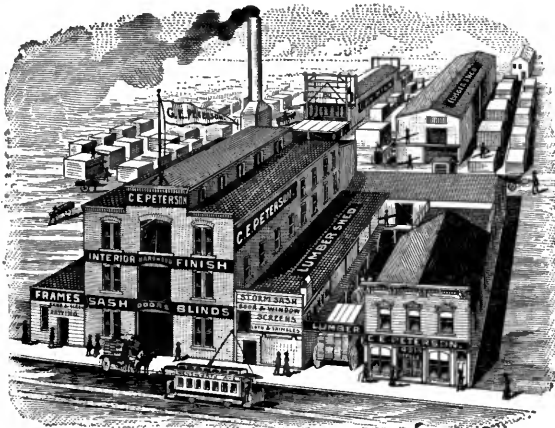

TELEPHONE :  
Yards 515.

Office & Factory:  
4914 to 4922  
Wentworth Ave.

YARDS :  
4917 to 4925  
5th Ave.

Warehouse and  
Finishing Room  
4918-4920  
5th Ave.

City Office :  
Builders' and  
Traders' Exch.  
217 Cham. Com.  
Box 291.



**MASONS' MATERIAL ELEVATORS.**

|                                                    | Box. |
|----------------------------------------------------|------|
| ADAMS BROTHERS, 355 31st St. South 1077.....       | 228  |
| Andrew Adams.                                      |      |
| THOMAS ELEVATOR CO., 113 So. Hoyne Ave. West 391.. | 100  |
| E. A. Thomas.                                      |      |

**METAL LATH.**

|                                                                              |     |
|------------------------------------------------------------------------------|-----|
| GENERAL FIRE PROOFING CO., 315 Old Colony Bldg.<br>Main 1313 .....           | 355 |
| W. W. Ramsey.                                                                |     |
| IMPERIAL EXPANDED METAL CO. 1538 Monadnock.<br>Harrison 3678 .....           | 262 |
| Geo. A. Turnbull.                                                            |     |
| NORTHWESTERN EXPANDED METAL CO., 790 Old Col-<br>ony Bldg. Harrison 799..... | 416 |
| Frank W. Putnam.                                                             |     |
| UNION BUILDING MATERIAL CO. 507 Chamber of Com-<br>merce. Main 2714.....     | 37  |
| Lawrence Schuller.                                                           |     |

**METAL CORNERS.**

|                                                                           |    |
|---------------------------------------------------------------------------|----|
| UNION BUILDING MATERIAL CO., 507 Chamber of Com-<br>merce. Main 2714..... | 37 |
| Lawrence Schuller.                                                        |    |

**MILL WORK, SASH, DOORS, ETC.**

|                                                                           |     |
|---------------------------------------------------------------------------|-----|
| CARSON, LOUIS, 51 Institute Place. Dearborn 4422.....                     | 43  |
| COMPOUND DOOR CO., 189 La Salle St. Central 4935....                      | 442 |
| John McConnell.                                                           |     |
| DAVIS, REGINALD J., CO., Railway Exchange Bldg. Har-<br>rison 4324.....   | 303 |
| EDMUNDS MFG. CO., Robey St. and Washburn Ave. Canal<br>68 .....           | 188 |
| Chas. L. West.                                                            |     |
| FOLEY MANUFACTURING CO., 471 W. 22d St. Canal 54...                       | 293 |
| Philip J. Foley.                                                          |     |
| LOCKWOOD & STRICKLAND CO., 4925 S. Halsted St.<br>Yards 621 .....         | 144 |
| H. Vandenberg.                                                            |     |
| MELROSE MILL CO., 1138-1140 Clybourne Ave. North 234                      | 418 |
| L. C. Haring.                                                             |     |
| NOLLAU & WOLFF MFG. CO., 35 Fullerton Ave. North 480..                    | 81  |
| Arthur Nollau.                                                            |     |
| PAGELS, GEORGE, Loomis and 21st Sts. Canal 391.....                       | 510 |
| PALMER, W. E., 217 Chamber of Commerce. Main 374.....                     | 120 |
| PETERSON, C. E., Co., 4914 Wentworth Ave. Yards 515...                    | 291 |
| WARREN, WM. H., MFG. CO., Blackhawk St. and Smith Ave.<br>North 602 ..... | 331 |
| W. H. Warren.                                                             |     |
| BRUNTON, JULIUS, Reaper Block. Central 5094.....                          | 267 |
| VON PLATEN & DICK, 843 W. Kinzie St. West 1427.....                       | 57  |
| Maurice Von Platen.                                                       |     |

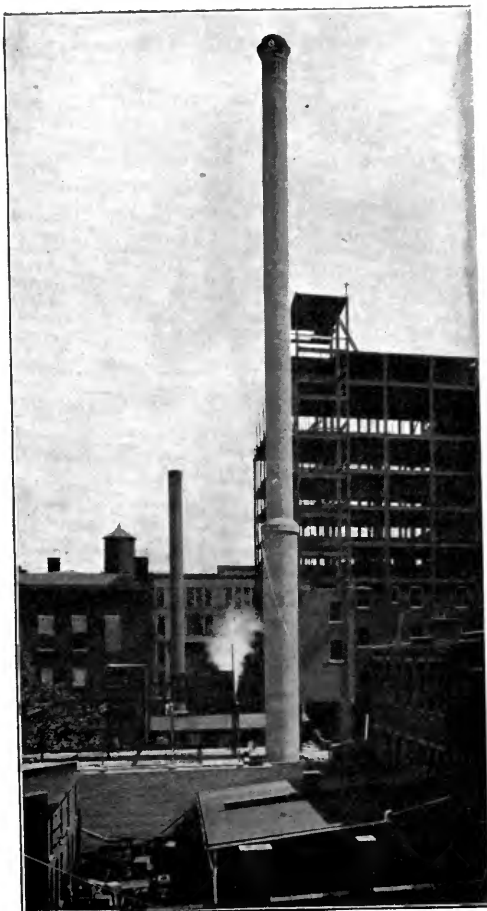

# Weber Steel-Concrete Chimney Co.

159 La Salle Street.

TELEPHONES: { Central 698  
Automatic 4917.

CHICAGO, ILL.

**MIRRORS.**

|                                                                                        | Box. |
|----------------------------------------------------------------------------------------|------|
| HOOKER, H. M., CO., 59 W. Randolph St. Main 1425.....                                  | 285  |
| Frank Hayes.                                                                           |      |
| HEROY & MARRENNER, 2276 Lumber St. Canal 1171.....                                     | 329  |
| R. Sejalon.                                                                            |      |
| KINSELLA COMPANY, 193, 215 West 22d St., one block west<br>of Halsted. Canal 1008..... | 338  |
| John J. Kinsella.                                                                      |      |
| PITTSBURG PLATE GLASS CO., 442 Wabash Ave. Har-<br>rison 2239 .....                    | 154  |
| W. G. Kimball.                                                                         |      |
| RICE, JAMES H., CO., 80-82 Wabash Ave. Central 1944.....                               | 507  |
| W. S. Kenny.                                                                           |      |
| SIEGEL, A., & CO., 369 South Halsted St. Monroe 106.....                               | 231  |
| Albert Lange.                                                                          |      |

**MORTAR COLORS.**

|                                                                               |     |
|-------------------------------------------------------------------------------|-----|
| CHICAGO HYDRAULIC-PRESS BRICK CO., 302 Chamber<br>of Commerce. Main 1362..... | 263 |
| E. C. Kimbell.                                                                |     |

**ORNAMENTAL IRON, BRASS AND BRONZE WORK.**

|                                                                                  |     |
|----------------------------------------------------------------------------------|-----|
| AMERICAN BRONZE FOUNDRY CO., 73rd St. and Wood-<br>lawn Ave. Hyde Park 1744..... | 275 |
| Wm. Burns.                                                                       |     |
| AMERICAN IRON & WIRE WORKS, 575-581 Carroll Ave.<br>West 916 .....               | 286 |
| J. W. Scott.                                                                     |     |
| BROWN BROS. MFG. CO., 22d St. and Campbell Ave. Canal<br>115 .....               | 125 |
| E. J. Sullivan.                                                                  |     |
| ENOS FIRE ESCAPE CO., 170 N. Morgan St. Monroe 604..                             | 85  |
| H. L. Halvorson.                                                                 |     |
| GLOBE IRON WORKS, 31 Indiana St. North 85.....                                   | 251 |
| W. B. Frolichstein.                                                              |     |
| HEINEMANN, LOUIS, 819 Melrose St. Lake View 969...                               | 346 |
| HICKEY, M. H., 34 Dearborn St. Central 616.....                                  | 223 |
| LANDON & EGGERS, First National Bank Bldg. Central 5154                          | 462 |
| Edward R. Landon.                                                                |     |
| MUTH, C., 428 Blue Island Ave. Canal 1129.....                                   | 288 |
| PETERSEN, H. A., MFG. CO., 211 Chamber of Commerce.<br>Main 1589 .....           | 195 |
| H. A. Petersen.                                                                  |     |
| SCAAR, FRANK & CO., 92-98 W. 11th St. Monroe 1289.....                           | 147 |
| Frank Skaar.                                                                     |     |
| SMITH F. P., WIRE & IRON WORKS, 100 Lake St. Cen-<br>tral 438 .....              | 360 |
| F. P. Smith.                                                                     |     |
| STANDARD CO. (THE), Railway Exchange Bldg. Harrison<br>2514 .....                | 471 |
| Paul G. Wiegert.                                                                 |     |
| VANDERPOEL CO. (THE), 497 W. 22d St. Canal 210.....                              | 458 |
| Otto Pastor.                                                                     |     |



The most artistic and durable color effects on shingles are produced with SHINGLETINT, which is a scientific combination of linseed oil, coloring matter, creosote oils and the necessary drying agents.

Among the many shingle stains offered  
**“ SHINGLETINT ”**

is conspicuous not only for its superiority, but because it can be called for by its distinctive name, thus offering the consumer protection against inferior goods offered for the same purpose.

When buying shingle stains it will be worth while to ignore the “Just as good” argument and insist upon SHINGLETINT.

Stained woods and descriptive literature sent free upon request.

---

**BERRY BROTHERS, Limited,**

**VARNISH MANUFACTURERS.**

CHICAGO,  
15 and 17 Lake Street

Factory:  
DETROIT

**PAINTERS, FRESCO ARTISTS AND INTERIOR  
DECORATORS.**

|                                                       | Box. |
|-------------------------------------------------------|------|
| ALMINI CO. (THE), 107 Wabash Ave. Central 4569.....   | 203  |
| R. H. Stewart.                                        |      |
| CARRIER, J. C., 550 South Park Ave., Austin.....      | 174  |
| DRISCOLL, M. S., 357 W. Van Buren St. Monroe 2282.... | 376  |
| EBERT, THEO., 605 Grand Ave. Seeley 981.....          | 133  |
| ERHARDT, GEORGE, 217, 138 Washington St. Main 374.... | 272  |
| GLEICH, T. C., 57 Evanston Ave. Lake View 759.....    | 384  |
| MIDDLETON, W. D., 217 Chamber of Commerce. Main       |      |
| 374 .....                                             | 424  |
| NELSON, W. P., CO., 193 Wabash Ave. Central 3449..... | 344  |
| N. J. Nelson.                                         |      |
| PEASE, JAMES, 3212 Dover Ave. Lake View 151.....      | 243  |
| PICK, JACOB E., 1141 N. Hamlin Ave. Ashland 8304..... | 200  |
| STEVENSON, WM., 4242 Cottage Grove Ave., Oakland 477. | 94   |

**PAINTS, OILS AND COLORS.**

|                                                         |     |
|---------------------------------------------------------|-----|
| HEATH & MILLIGAN MFG. CO., 172 Randolph St. Main        |     |
| 624 .....                                               | 241 |
| Gorham B. Coffin.                                       |     |
| HOOKER, H. M., CO., 59 W. Randolph St. Main 1425....    | 285 |
| Frank Hayes.                                            |     |
| MURPHY VARNISH CO., 22d and Dearborn Sts. South 26..    | 494 |
| Jno. H. Shanley.                                        |     |
| PITTSBURGH PLATE GLASS CO., 442 Wabash Ave. Harri-      |     |
| son 2239 .....                                          | 154 |
| W. G. Kimball.                                          |     |
| STANDARD PAINT CO., 188 E. Madison St. Main 1161..      | 252 |
| C. P. Caswell.                                          |     |
| RICE, JAS. H., CO., 80-82 Wabash Ave. Central 1944..... | 507 |
| W. S. Kenny.                                            |     |

**PAINT—METAL PRESERVATIVE.**

|                                                      |     |
|------------------------------------------------------|-----|
| STANDARD PAINT CO., 188 E. Madison St. Main 1161.... | 252 |
| C. P. Caswell.                                       |     |

**PARQUET AND HARDWOOD FLOORS.**

|                                                             |  |
|-------------------------------------------------------------|--|
| DUNFEE, J., & CO., 59 North Claremont Ave. West 1966... 128 |  |
| Chas. W. Dunfee.                                            |  |

**PAVERS—WOOD AND STONE.**

|                                                         |     |
|---------------------------------------------------------|-----|
| CONWAY, R. F., CO., 720 Chamber of Commerce. Main 2712. | 71  |
| R. F. Conway.                                           |     |
| GARDEN CITY PAVING AND POST CO., 504, 167 Dearborn      |     |
| St. Central 2414.....                                   | 350 |
| James G. McBean.                                        |     |
| SACKLEY, JAS. A., 307 Chamber of Commerce. Main 3862... | 501 |

**PILE DRIVING CONTRACTORS.**

|                                                    |     |
|----------------------------------------------------|-----|
| WALSH & MASTERSON, 514 Reaper Block. Central 127.. | 367 |
| H. S. Walsh.                                       |     |

# United States Gypsum Company

**MINERS OF GYPSUM ROCK**

200 Monroe Street

Manufacturers of all kinds of Plaster. We own  
Calced Plaster Mills in all the important  
Gypsum sections of America.

**CHICAGO, ILL.**

We manufacture

*ADAMANT, ALABASTER, ROCK, IVORY,  
IMPERIAL, DIAMOND, GRANITE, ZENITH,  
FLINT AND MANY OTHERS*

Correspondence solicited

C. ESKILSON, President.

JNO. J. WHEELER, Sec. & Treas.

ESTABLISHED 1866.

## THE STANDARD ROOFING CO.

CONTRACTORS FOR ALL KINDS OF

.....**ROOFING**

TELEPHONE MONROE 430

290-294 N. Halsted Street,

CHICAGO.



*Asbestos Products  
Pipe and Boiler  
Covering  
Steam Packings  
Asbestos Roofing  
Carpet Linings  
Imperial Brand  
2 and 3 Ply  
Indruroid Roofing  
1-2 x 3 Ply  
Prepared Roofing  
Materials  
Coal Tar Products*



Telephone, Main 4405

Mills: Erie, Pa.



## H. F. WATSON CO.

—Manufacturers of—

BUILDING and

ROOFING PAPERS



12-14 South Clinton Street,

CHICAGO

**PLASTER.**

|                                             |                |     |      |
|---------------------------------------------|----------------|-----|------|
| GARDEN CITY SAND CO., 1201, 188 Madison St. | Main 4827.     | 78  | Box. |
| C. B. Shefler.                              |                |     |      |
| UNITED STATES GYPSUM CO., 200 Monroe St.    | Main 2515.     | 427 |      |
| S. Q. Fulfon.                               |                |     |      |
| WILLIAMS, GEO. CO., 331 Monadnock.          | Harrison 3424. | 216 |      |
| Chas. E. Cook.                              |                |     |      |

**PLASTERERS.**

|                                            |                |     |
|--------------------------------------------|----------------|-----|
| ANDERSON, J. C., 217 Chamber of Commerce.  | Main 374.      | 345 |
| LAMARCHE, M., 112 Clark St.                | Main 2656.     | 209 |
| LENOX-HALDEMAN CO., 184 LaSalle St.        | Main 2665.     | 429 |
| M. Shugrue.                                |                |     |
| O'BRIEN & CO., 95 Washington St.           | Central 5167.  | 156 |
| Thos. F. O'Brien.                          |                |     |
| SHUGRUE, JAMES, 113 Flournoy St.           |                | 342 |
| SUTTON, JOHN C., First National Bank Bldg. | Central        |     |
| 2435                                       |                |     |
| SIMPSON, ALEX., 1172 So. Central Park Ave. | Canal 6167.    | 363 |
| TOBEY & GAVIN, 217, 138 Washington St.     | Main 374.      | 434 |
| Wm. Gavin.                                 |                |     |
| ZANDER-REUM CO., 216 South Clark St.       | Harrison 2643. | 380 |
| August Zander.                             |                |     |

**PLASTIC RELIEF DECORATORS.**

|                                            |                |     |
|--------------------------------------------|----------------|-----|
| ENGELSMANN & BENNIGHOF, 298 N. Halsted St. |                | 87  |
| WOLFARTH, WM., 209 So. Clinton St.         | Harrison 1215. | 249 |

**PAPER—BUILDING, INSULATING AND DEADENING FELT.**

|                                          |            |     |
|------------------------------------------|------------|-----|
| WATSON, H. F., CO., 12 South Clinton St. | Main 4405. | 184 |
| Wm. E. Wilcox.                           |            |     |
| STANDARD PAINT CO., 188 E. Madison St.   | Main 1161. | 252 |
| C. P. Caswell.                           |            |     |

**PIPE AND BOILER COVERING.**

|                                          |            |     |
|------------------------------------------|------------|-----|
| WATSON, H. F., CO., 12 South Clinton St. | Main 4405. | 184 |
| Wm. E. Wilcox.                           |            |     |

**PLUMBERS' SUPPLIES.**

|                                                         |  |     |
|---------------------------------------------------------|--|-----|
| JAS. B. CLOW & SON, Franklin & Harrison Sts., Tel. Har- |  |     |
| rison 3787                                              |  | 213 |
| C. R. Clow.                                             |  |     |

**PLUMBERS AND STEAM FITTERS.**

|                                        |               |     |
|----------------------------------------|---------------|-----|
| GLEASON, F. P., & SON, 477 Wabash Ave. | Harrison 95.  | 63  |
| John J. Gleason.                       |               |     |
| NACEY, P., CO., 315 Wabash Ave.        | Harrison 387. | 355 |
| SANDERS, P., & SON, 1314 Wabash Ave.   | South 1149.   | 327 |
| P. Sanders.                            |               |     |

# G. B. STOOPS & BRO.

Elevator,  
Gas Tank,  
Smoke Stack,  
and Bridge  
PAINTING.



GENERAL  
**ROOFERS**

Felt, Composition  
and Gravel, Slate, Tin  
and Iron Roofing

449 GRAND AVE.,  
CHICAGO.

TELEPHONE, MONROE 1187.

TELEPHONE MAIN 1161

## The Standard Paint Co.

Sole Manufacturers of

RUBEROID } ROOFING  
TRADE MARK REGISTERED } FLOORING  
DAMP COURSE

PAINTS { P. & B.  
FLEXITE  
RUBERINE  
S. P. C. FLEXIBLE IRON  
NON-INFLAMMABLE

PAPERS { UNIVERSAL  
P. & B. AND GIANT  
INSULATING  
BUILDING

CHICAGO OFFICE, 188 MADISON ST.



**QUARTZ—FILTER.**

|                                                  |      |
|--------------------------------------------------|------|
| GARDEN CITY SAND CO., 1201, 188 Madison St. Main | Box. |
| 4827 .....                                       | 78   |
| C. B. Shefler.                                   |      |

**REAL ESTATE.**

|                                                      |     |
|------------------------------------------------------|-----|
| KNEALE, J. C., 217, 138 Washington St. Main 375..... | 75  |
| STEWART, G. W., 108 Dearborn St. Central 3535.....   | 214 |

**RADIATORS, BOILERS, VALVES, ETC.**

|                                                      |     |
|------------------------------------------------------|-----|
| WESTERN VALVE CO., 41-43 W. Randolph St. Main 2539.. | 385 |
| P. S. Hudson.                                        |     |

**ROOFERS.**

|                                                         |     |
|---------------------------------------------------------|-----|
| ATLAS ROOFING CO., 651 West Madison St. West 954....    | 304 |
| James M. Hagan.                                         |     |
| BREMER & BIELENBERG, 1136 W. 13th St. Canal 239.....    | 456 |
| H. F. Bremer.                                           |     |
| BURKE, JOHN & CO., 909 W. Madison St. West 1090.....    | 33  |
| BURKE, AUGUSTUS, 104 W. Superior St. Monroe 208....     | 193 |
| ELLIOTT, JAS. M., 411 Blue Island Ave. Canal 688.....   | 469 |
| KNICKERBOCKER ROOFING CO., 3962 Cottage Grove           |     |
| Ave. Douglas 1611 .....                                 | 49  |
| B. J. Kelly.                                            |     |
| McKEON, C. J., 791 Grand Ave. West 470.....             | 307 |
| MURDOCK, WM. CO., 145 LaSalle St. Central 5435.....     | 377 |
| John Ingram.                                            |     |
| NATIONAL ROOFING CO., 3223 LaSalle St. Yards 1187.      | 146 |
| C. W. Jones.                                            |     |
| O'DONNELL & WILDER, 950-952 W. 12th St. Canal 753....   | 448 |
| J. H. Wilder.                                           |     |
| PEERLESS ROOFING CO., 456-458 W. Taylor St. Monroe 839. | 266 |
| Charles A. Moran.                                       |     |
| PERKINS, E. B., B. & T. Exchange. Main 375.....         | 53  |
| SCHILLINGER BROS. CO., 1181 N. Seeley Ave. West 690..   | 28  |
| G. A. Schillinger.                                      |     |
| STANDARD ROOFING CO., 290 N. Halsted. Monroe 430.....   | 233 |
| John J. Wheeler.                                        |     |
| STOOPS, G. B., & BRO., 449 Grand Ave. Monroe 1187.....  | 437 |
| G. B. Stoops.                                           |     |

**ROAD ROLLERS.**

|                                                |     |
|------------------------------------------------|-----|
| KELLY-SPRINGFIELD ROAD ROLLER CO., 217 Chamber |     |
| of Commerce. Main 374 .....                    | 371 |
| A. N. Milner.                                  |     |

**ROOFERS' SUPPLIES.**

|                                                       |     |
|-------------------------------------------------------|-----|
| STANDARD PAINT CO., 188 E. Madison St. Main 1161..    | 252 |
| C. P. Caswell.                                        |     |
| WATSON, H. F., CO., 12 So. Clinton St. Main 4405..... | 184 |
| W. E. Wilcox.                                         |     |

# THE KRUG SAND CO.

167 Dearborn Street, Room 203, CHICAGO, ILL.

TELEPHONE, CENTRAL 1726.

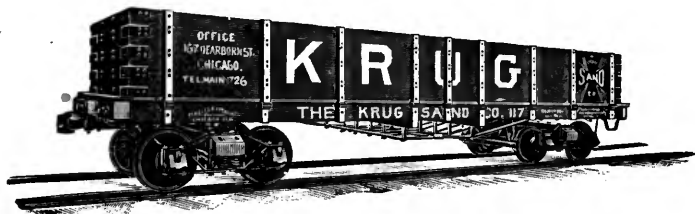

ROOFING GRAVEL  
BANK SAND  
TORPEDO SAND

PAVING GRAVEL  
BEACH SAND  
FILLING SAND

---

## AETNA SAND AND

## GRAVEL CO.

6434 EGGLESTON AVE.

TELEPHONE, WENTWORTH 2443

SAND AND GRAVEL BY  
CARLOAD

PLANT: ALGONQUIN, ILL. ON C. & N.-W. RY.

**SAND AND GRAVEL DEALERS.**

|                                                                      | Box. |
|----------------------------------------------------------------------|------|
| AETNA SAND & GRAVEL CO., 6434 Eggleston Ave.<br>Wentworth 2443 ..... | 169  |
| Charles Humphrey.                                                    |      |
| GARDEN CITY SAND CO., 1201, 188 Madison St. Main 4827.               | 78   |
| C. B. Sheffer.                                                       |      |
| GENEVA LAKE GRAVEL & SAND CO., 4230 State St. Oak-<br>land 1540..... | 248  |
| M. E. Mogg.                                                          |      |
| KRUG SAND CO., 203, 167 Dearborn. Central 1726.....                  | 155  |
| S. Krug.                                                             |      |
| KNICKERBOCKER ICE CO., 171 LaSalle St. Central<br>1006 .....         | 185  |
| John S. Field.                                                       |      |
| KRUG, WILLIAM, & SON, 2829 LaSalle. South 976.....                   | 5    |
| LAKE SHORE SAND CO., 309 Chamber of Commerce.<br>Main 2571 .....     | 22   |
| C. H. Stebbins.                                                      |      |
| RIPLEY, HERBERT, 3746 Calumet Ave. Douglas 1264.....                 | 219  |
| WALSH, MICHAEL, 447 Hermitage Ave. West 840.....                     | 361  |

**STAIR BUILDERS.**

|                                                                       |     |
|-----------------------------------------------------------------------|-----|
| CARSON, LOUIS, 51 Institute Place. Dearborn 4422.....                 | 43  |
| <b>SASH, DOORS, BLINDS, MOULDING AND MILL WORK.</b>                   |     |
| BRUNTON, JULIUS, 217 Chamber of Commerce. Main 375..                  | 267 |
| COMPOUND DOOR CO., 189 LaSalle St. Central 4935...                    | 442 |
| John McConnell.                                                       |     |
| FOLEY MANUFACTURING CO., 471 West 22d St. Canal<br>54 .....           | 293 |
| Philip J. Foley.                                                      |     |
| HINES, EDWARD, LUMBER CO., Blue Island and Lincoln.<br>Canal 349..... | 6   |
| Edward Hines.                                                         |     |
| LOCKWOOD & STRICKLAND CO., 4925 So. Halsted St.,<br>Yards 621 .....   | 144 |
| H. Vandenberg.                                                        |     |
| MEARS, C. H., & CO., 1103 Belmont Ave. Lake View 765....              | 363 |
| C. H. Mears.                                                          |     |
| MELROSE MILL CO., 1138-1140 Clybourne Ave. North 234..                | 418 |
| L. C. Haring.                                                         |     |
| NOLLAU & WOLFF MFG. CO., 35 Fullerton Ave. North 480.                 | 81  |
| Arthur Nollau.                                                        |     |
| PETERSON, C. E., CO., 4914 Wentworth Ave. Yards 515..                 | 291 |
| VON PLATEN & DICK, 843 W. Kinzie St. West 1427.....                   | 57  |
| Maurice von Platen.                                                   |     |
| <b>SCALES—WAGON AND TRACK, ETC.</b>                                   |     |
| FAIRBANKS, MORSE & CO., Monroe and Franklin Sts.<br>Main 2025 .....   | 165 |
| F. F. French.                                                         |     |

# E. KREFTING

—MANUFACTURER OF—

|                                                                                                                                               |
|-----------------------------------------------------------------------------------------------------------------------------------------------|
| <p><b>GALVANIZED IRON AND<br/>COPPER CORNICES</b></p> <p><b>METAL SKYLIGHTS</b></p> <p><b>SLATE, TIN AND CORRUGATED<br/>IRON ROOFING.</b></p> |
|-----------------------------------------------------------------------------------------------------------------------------------------------|

119 WEST VAN BUREN STREET

Telephone Monroe 1367

...CHICAGO

Telephones:—Harrison 3894, Automatic 4496.

## WM. E. DEE COMPANY

Manufacturers and Wholesale Dealers in

### SEWER PIPE.....FIRE BRICK

WALL COPING, FLUE LINING  
CHIMNEY TOPS, DRAIN TILE  
PARTITION TILE, CEMENT  
AND ALL KINDS OF MASONS'  
AND SEWER BUILDERS' SUP-  
PLIES. ❁ ❁ ❁ ❁ ❁ ❁ ❁ ❁

MAIN OFFICE:

214-215 Royal Ins. Bldg., 112 East Quincy St.

YARDS:

South Yards: 37th St., bet. Stewart and Butler Sts.  
and 63rd and May Sts.  
North Yard: Addison and Clark Sts.  
West Yard: W. 46th and 12th Sts.  
Northwest Yard: Hancock and Bloomingdale Road  
Down Town: 124 E. Quincy Street.  
Auburn Park: 75th St. and Lowe Ave.

## Chicago

Works: Mecca, Parke  
Co., Ind.

**STACKS, CHIMNEYS, STEEL, CONCRETE.**

|                                   |          |
|-----------------------------------|----------|
| WEBER STEEL CONCRETE CHIMNEY CO., | Box. 159 |
| LaSalle St. Central 698 .....     | 67       |
| Carl Weber.                       |          |

**STEEL ROOFING.**

|                                                        |    |
|--------------------------------------------------------|----|
| SYKES STEEL ROOFING CO., 114 W. 19th Place. Canal 810. | 69 |
| Fred'k. de Coningh.                                    |    |

**SHEET METAL WORK AND ROOFING.**

|                                                                    |     |
|--------------------------------------------------------------------|-----|
| AITKIN & WATSON, 302 W. Van Buren St. Monroe 1230.                 | 354 |
| John A. Aitkin.                                                    |     |
| BREMER & BIELENBERG, 1136 W. 13th St. Canal 239.....               | 456 |
| A. F. Bremer.                                                      |     |
| McILROY-JENNINGS CORNICE WORKS, 1519, 21 State St. South 1191..... | 316 |
| R. J. McIlroy.                                                     |     |
| NATIONAL SHEET METAL WORKS, 671 Larrabee St. North 1772.....       | 333 |
| W. D. Martin.                                                      |     |
| NOYES, E. E., 584 West Lake St. West 1284.....                     | 352 |
| VALLAS, WM. H., CORNICE WORKS, 1325 W. Lake St. West 219 .....     | 99  |
| Wm. H. Vallas.                                                     |     |
| VOIGTMAN, FRANK, CORNICE CO., 129 N. Franklin St. North 360 .....  | 230 |
| Frank Voigtman.                                                    |     |

**SEWER PIPE AND DRAIN TILE.**

|                                                          |     |
|----------------------------------------------------------|-----|
| CONNELLY, THOMAS, 84 LaSalle St. Main 609.....           | 103 |
| John A. Connelly.                                        |     |
| DEE, WM. E., CO., 214 Royal Ins. Bldg. Harrison 3894.... | 40  |
| E. B. Myers.                                             |     |
| EVANS, E. T., & SON CO., 4437 State St. Oakland 686..... | 475 |
| B. C. Evans.                                             |     |
| GARDEN CITY SAND CO., 1201 Security Bldg. Main 4827..    | 78  |
| C. B. Shefler.                                           |     |
| ROSELLE BRICK & TILE WORKS. Roselle, Ill., F. R. Crane.  | 435 |

**SIDEWALK AND VAULT LIGHTS.**

|                                                                  |     |
|------------------------------------------------------------------|-----|
| BROWN BROS. MFG. CO., 22nd St. and Campbell Ave. Canal 115 ..... | 125 |
| E. J. Sullivan.                                                  |     |
| FRENCH, J. B., 217 Chamber of Commerce. Main 374....             | 222 |
| RITTER, E. W., & CO., 1441 Monadnock. Harrison 140...            | 497 |
| E. W. Ritter.                                                    |     |
| SMITH, F. P., WIRE AND IRON WORKS, 100 Lake St. Central 438..... | 360 |
| F. P. Smith.                                                     |     |

# *Variety Mfg. Co.*

77-83 W. LAKE ST., CHICAGO, ILL.

---

MANUFACTURERS OF

*Cross Counterbalance Freight Elevator Doors*

*Cross Horizontal Folding Doors*

*For Freight and Warehouses*

*Iron Fire Wall, Doors and Window Shutters*

*Iron Window Guards*

*Blackman Exhaust Fans, Doane Exhaust Heads*

*Machine-Made Joist Hangers*

*Rolling Steel Shutters, Sidewalk Doors and Gratings*

*Beams, Channels, Angles*

*And all kinds of Iron Work for Buildings*

*Anchors, Bolts, Joist Hangers*

*Tie Rods, etc., carried in stock*

---

TELEPHONE, MAIN 3297

**SIDEWALKS—CEMENT.**

|                                                        | Box. |
|--------------------------------------------------------|------|
| BLOME, R. S., CO., 79 Dearborn St. Central 12.....     | 351  |
| R. S. Blome.                                           |      |
| HOEFFER & CO., 614 Chamber of Commerce. Main 4790..    | 378  |
| Alex. C. Warren.                                       |      |
| PERKINS, E. B., 217 Chamber of Commerce. Main 375..... | 53   |
| SCHILLINGER BROS. CO., 1181 North Seeley Ave. West 690 | 28   |
| G. A. Schillinger.                                     |      |
| STANDARD CONCRETE CONSTRUCTION CO., 711-184            |      |
| LaSalle St. Main 2514.....                             | 19   |
| G. S. Wheeler.                                         |      |
| SIMPSON CONSTRUCTION CO., 704 Chamber of Commerce.     |      |
| Main 883.....                                          | 282  |
| R. Hansen.                                             |      |
| HYDRAULIC STONE & CONSTRUCTION CO., 6428               |      |
| Wentworth Ave. Tel. Wentworth 111.....                 | 221  |
| E. A. Parsons.                                         |      |

**SIDEWALKS—STONE.**

|                                                  |     |
|--------------------------------------------------|-----|
| WESTERN STONE CO., 320 Chamber of Commerce Bldg. |     |
| Main 347 .....                                   | 390 |
| T. A. Heineman.                                  |     |

**STEEL AND IRON DOORS, SHUTTERS, PARTITIONS,  
ETC.**

|                                                      |     |
|------------------------------------------------------|-----|
| GLOBE IRON WORKS, 31 Indiana St. North 85.....       | 251 |
| W. B. Frolichstein.                                  |     |
| HARRIS, S. H., CO., 29 Pearce St. Monroe 1026.....   | 368 |
| A. C. Preble.                                        |     |
| KINNEAR MFG. CO. (THE), 112 Clark St. Main 4558..... | 273 |
| A. S. Beymer.                                        |     |
| VARIETY MANUFACTURING CO., 77-83 W. Lake St. Main    |     |
| 3297 .....                                           | 335 |
| E. L. Beckerleg.                                     |     |

**STORAGE.**

|                                                    |     |
|----------------------------------------------------|-----|
| PARK FIREPROOF STORAGE CO., 757 N. Clark St. North |     |
| 1418 .....                                         | 332 |
| Alex. Gordon.                                      |     |

**STONE DEALERS.**

|                                                     |     |
|-----------------------------------------------------|-----|
| BEDFORD QUARRIES CO., 638, 204 Dearborn St. Central |     |
| 1698 .....                                          | 50  |
| A. E. Dickinson.                                    |     |
| CHICAGO & BLOOMINGTON STONE CO., Bloomington,       |     |
| Ind .....                                           | 340 |
| Wm. Johnson.                                        |     |
| DARLINGTON STONE CO., B. & T. Exchange. Main 374..  | 196 |
| James Sinclair.                                     |     |

HUGH YOUNG,  
Pres. and Treas.

CHARLES S. METCALFE,  
Vice President

ALFRED R. GOODE,  
Secretary

# Young Stone Company

QUARRYMEN  
STONE DEALERS  
AND SHIPPERS

305 Chamber of Commerce,

LaSalle and Washington Streets

TELEPHONE, MAIN 3441

CHICAGO

---

WM. KISSACK, Pres. and Gen'l Mgr.

H. W. WANNER, Sec'y

## *American Crushed Stone Co.*



### CRUSHED LIMESTONE

Crushed Granite and Paving Materials

Street Paving Contractors.

92 LA SALLE STREET,

Telephone Main 1112

**CHICAGO**



## STONE DEALERS—CONTINUED.

|                                                                       | Box. |
|-----------------------------------------------------------------------|------|
| ILLINOIS STONE CO., 22nd and Lumber. Canal 136.....                   | 64   |
| James A. Hogan.                                                       |      |
| LEMONT LIMESTONE CO., 519 Chamber of Commerce.                        |      |
| Main 4592 .....                                                       | 192  |
| J. G. Bodenschatz.                                                    |      |
| MALONE STONE CO. (THE), 502 Chamber of Commerce.                      |      |
| Main 3336.....                                                        | 305  |
| E. T. Malone.                                                         |      |
| McMILLAN, WM., & SON, 620 Chamber of Commerce.                        |      |
| Main 3113 .....                                                       | 253  |
| Wm. M. McMillan.                                                      |      |
| PORTAGE ENTRY QUARRIES CO., 502 Chamber of Commerce. Main 3336.....   | 305  |
| E. T. Malone.                                                         |      |
| WESTERN STONE CO., 320 Chamber of Commerce Bldg.                      |      |
| Main 347 .....                                                        | 390  |
| T. A. Heineman.                                                       |      |
| MAHAN & CO., 1116 Chamber of Commerce Bldg. Main 3136.                | 42   |
| W. R. Mahan.                                                          |      |
| PERRY MATHEWS & BUSKIRK STONE CO., 320 Monadnock. Harrison 4336 ..... | 204  |
| C. W. Walters.                                                        |      |
| YOUNG STONE CO., 305 Chamber of Commerce. Main 3441.                  | 259  |
| Chas. S. Metcalfe.                                                    |      |

## STONE DEALERS—CRUSHED.

|                                                                            |     |
|----------------------------------------------------------------------------|-----|
| AMERICAN CRUSHED STONE CO., 92 LaSalle St.                                 |     |
| Main 1112 .....                                                            | 167 |
| Wm. Kissack.                                                               |     |
| ARTESIAN STONE AND LIME WORKS CO., Grand ave. and W. Ohio St. West 62..... | 419 |
| Thos. F. O'Connell.                                                        |     |
| CHICAGO UNION LIME WORKS CO., 19th and Lincoln Sts. Canal 388.....         | 93  |
| J. J. Pleas.                                                               |     |
| GENEVA LAKE GRAVEL & SAND CO., 4230 State St. Oakland 1541 .....           | 248 |
| M. E. Mogg.                                                                |     |
| ILLINOIS STONE CO., 22nd and Lumber Sts. Canal 136.                        | 64  |
| Jas A. Hogan.                                                              |     |
| PRODUCERS SUPPLY CO., 418 Chamber of Commerce. Main 3382 .....             | 65  |
| Jos. E. Lindquist.                                                         |     |
| STEARNS LIME AND STONE CO., 165 E. Randolph St. Main 854.....              | 151 |
| R. I. Stearns.                                                             |     |

L. LOOMIS, President

WM. LOOMIS, Vice President

JAS. A. HOGAN, Secretary and General Manager

# Illinois Stone Company

**CRUSHED STONE**

**DIMENSION AND RUBBLE STONE**

**MAIN OFFICE** } Corner 22nd and Lumber Streets  
Telephone, Canal 136

**NORTH SIDE YARDS** } Elston Avenue and Bradley Street  
Telephone, Monroe 601 **CHICAGO**

**JOHN RAWLE STONE CO.**

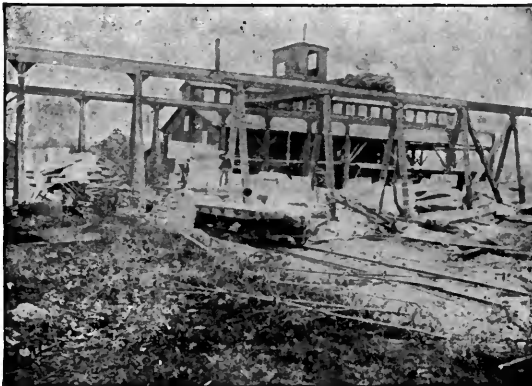

**Building**  
**Stone.**

**BEDFORD IN ANY**  
**SHAPE**  
**Granite and Marble**

Works at  
**CLEAR CREEK,**  
**IND.**

Telephone  
Main 659

General Office  
609 CHAMBER OF COMMERCE

**CHICAGO**

## STONE DEALERS—CRUSHED.—CONTINUED.

|                                                                   | Box. |
|-------------------------------------------------------------------|------|
| WAUKESHA LIME & STONE CO., 172 Washington St.<br>Main 4145 .....  | 205  |
| A. C. O'Laughlin.                                                 |      |
| WESTERN STONE CO., 320 Chamber of Commerce Bldg.<br>Main 347..... | 390  |
| T. A. Heineman.                                                   |      |

## STONE DEALERS—CUT.

|                                                                          |     |
|--------------------------------------------------------------------------|-----|
| CHICAGO CUT STONE CO., 3402 LaSalle St. Yards 895.                       | 176 |
| Nels A. Larson.                                                          |     |
| DIENER, T. C., & CO., 346-354 W. 21st St. Canal 133.....                 | 511 |
| T. C. Diener.                                                            |     |
| EDWARDS & WARD, Fullerton Ave. Bridge. North 629....                     | 164 |
| A. J. Ward.                                                              |     |
| FURST & FANNING, 73 Hawthorne Ave. North 526.....                        | 365 |
| Geo. C. Furst.                                                           |     |
| FLUCK & HAMILTON, 73rd St. and Kimbark Ave. Tel.<br>Hyde Park 1326 ..... | 101 |
| J. W. Hamilton.                                                          |     |
| GEIPEL, ERNEST, 5830 Center Ave. Tel. Wentworth 40.                      | 212 |
| Ernest Geipel.                                                           |     |
| GIBSON, ALEX F., 3327 LaSalle St. Yards 1274.....                        | 172 |
| GODFRIAUX & CO., 1058 Girard St. Ashland 2673.....                       | 118 |
| C. N. Godfriaux.                                                         |     |
| HENNE & CO., Fleetwood and Blanche. Monroe 837.....                      | 246 |
| R. E. Harrsch.                                                           |     |
| LARSON & SCHOBER, 36th St. and Stewart Ave.....                          | 170 |
| August Larson.                                                           |     |
| OLSON & NELSON, 3339 LaSalle St. Yards 7571.....                         | 398 |
| N. Nelson.                                                               |     |
| RAWLE JOHN, STONE CO., 609 Chamber of Commerce.<br>Main 659 .....        | 186 |
| STEIN & EBERTSHAUSER, 56 E. Division St. North 793..                     | 171 |
| Henry Ebertshauser.                                                      |     |
| TAIT, JOHN, 3401 LaSalle St. Yards 1273.....                             | 107 |

## STRUCTURAL IRON AND STEEL WORK.

|                                                                              |     |
|------------------------------------------------------------------------------|-----|
| AMERICAN BRIDGE CO., Monadnock Blk. Harrison 3760..                          | 121 |
| F. J. Llewellyn.                                                             |     |
| BENNER MFG. CO., 110 W. Monroe St. Monroe 755.....                           | 250 |
| M. Benner.                                                                   |     |
| BUTLER STREET IRON AND FOUNDRY CO., 3422-3444<br>Butler St. Yards 1265 ..... | 179 |
| Conrad Braun.                                                                |     |
| CHICAGO BRIDGE & IRON CO., 105th and Throop Sts.<br>Wentworth 607 .....      | 387 |
| Horace E. Horton.                                                            |     |

# Wm. Horn Structural Iron Works

Tel. West 1018.

902-908 W. Lake St.

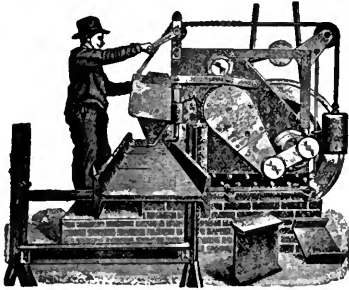

---

Designs and  
Estimates for  
Truss and Girder  
Work Furnished  
on Application.

---

Beams, Channels, Angles  
and Zees

## CUT WHILE YOU WAIT

Punching and Riveting Promptly Executed.

---

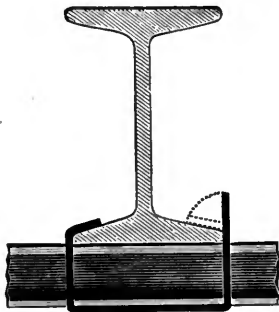

Pat. May 26, 1904.  
Applied for Oct. 4, 1902.

MANUFACTURERS OF

Horn's Patent  
Ceiling Clip.

The above clip is used on all sections, and for ceilings and partitions wherever metal lath is required it has no equal.

## STRUCTURAL IRON AND STEEL WORK—CONTINUED.

|                                                             |      |
|-------------------------------------------------------------|------|
|                                                             | Box. |
| DUFFIN IRON WORKS, 4001 Wentworth Ave. Yards 137..          | 211  |
| Daniel Duffin.                                              |      |
| GLOBE IRON WORKS, 31-41 Indiana St. North 85.....           | 251  |
| W. B. Frolichstein.                                         |      |
| HICKEY, M. H., 54 Dearborn St. Central 616.....             | 223  |
| HALSTED, JOSEPH, 388 W. Randolph St. Monroe 510....         | 11   |
| HEINEMANN, LOUIS, 819 Melrose St. Belmont 2163.....         | 346  |
| HOLMES, PYOTT & CO., 13 North Jefferson St. Main 742... 476 |      |
| O. W. Holmes.                                               |      |
| HORN, WM., STRUCTURAL IRON WORKS, 902 W. Lake               |      |
| St. West 1018.....                                          | 119  |
| Wm. Horn.                                                   |      |
| ILLINOIS STEEL CO., 50 Waubansia Ave. Monroe 1721....       | 375  |
| W. H. Pratt.                                                |      |
| JENNET BRIDGE & IRON WORKS, 3541 Shields Ave.               |      |
| Yards 1041.....                                             | 142  |
| Peter Jennet.                                               |      |
| LANDON & EGGERS, 1st Nat'l Bank Bldg. Central 5154. 462     |      |
| Edward R. Landon.                                           |      |
| MORAVA CONSTRUCTION CO., 204 Dearborn St. Cen-              |      |
| tral 55.....                                                | 173  |
| Burton E. Morse.                                            |      |
| MUTH, C., 428 Blue Island Ave. Canal 1129.....              | 288  |
| PETERSEN, H. A., MFG. CO., 211 Chamber of Commerce.         |      |
| Main 1589 .....                                             | 195  |
| H. A. Petersen.                                             |      |
| SCAAR, FRANK, & CO., 92-98 W. 11th St. Monroe 1289.....     | 147  |
| Frank Scaar.                                                |      |
| SOUTH HALSTED ST. IRON WORKS, 135 Adams St.                 |      |
| Central 3001 .....                                          | 382  |
| M. L. Vanderkloot.                                          |      |
| SCULLY STEEL & IRON CO., Halsted and Fulton Sts.            |      |
| Monroe 171 .....                                            | 392  |
| A. B. Scully.                                               |      |
| SOUTHWESTERN ARCHITECTURAL IRON WORKS,                      |      |
| 734 Blue Island Ave. Canal 1584.....                        | 406  |
| A. Klein.                                                   |      |
| VANDERPOEL CO. (THE), 497 W. 22d St. Canal 210.....         | 458  |
| Otto Pastor.                                                |      |
| <b>STRUCTURAL IRON &amp; STEEL SETTERS.</b>                 |      |
| VOLKMANN, CHAS. & CO., 184 Dearborn St. Central 6068..      | 117  |
| Charles Volkmann.                                           |      |
| <b>TUCK-POINTING, BUILDING REPAIRS AND<br/>CLEANING.</b>    |      |
| CHR. PASCHEN CO., 976 N. Leavitt St. Ogden 1787... 290      |      |
| Chr. Paschen.                                               |      |

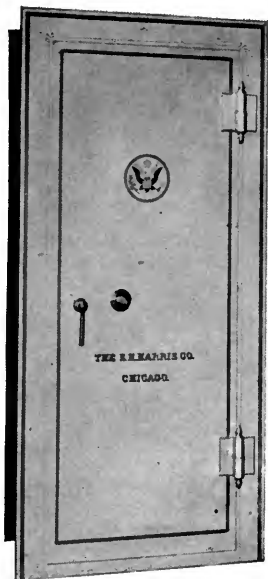

# The S. H. HARRIS CO.

29-31 Pearce St., Chicago

Manufacturers of

**Horizontal Folding Doors**

**Meeker Elevator Doors**

**Automatic Fire Doors**

**Passenger Elevator Doors**

**Safes and Vault Doors**

**Special Doors for All  
Purposes**



## FLOORENE

Nothing Like it  
for

**Durability on Floors**

**DURENE**

The Finest Finish for In-  
terior Wood Work Extant

MADE ONLY BY THE

**AMERICAN VARNISH CO., CHICAGO**

Telephone, North 361

Let us figure with you on the Varnish with which you are having the most trouble.

**TERRA COTTA.**

|                                                                            |      |
|----------------------------------------------------------------------------|------|
|                                                                            | Box. |
| ILLINOIS TERRA COTTA LUMBER CO., 461 Rookery<br>Bldg. Harrison 1705.....   | 137  |
| A. W. Beidler.                                                             |      |
| NORTHWESTERN TERRA COTTA CO., Railway Exchange<br>Bldg. Harrison 1134..... | 142  |
| John R. True.                                                              |      |

**TILE—CEMENT, ROOF & FLOOR.**

|                                                                    |     |
|--------------------------------------------------------------------|-----|
| WINSLOW, E. J. CO., 406-138 Jackson Boul'd, Harrison<br>2983 ..... | 324 |
| E. J. Winslow.                                                     |     |
| WILLIAMS GEO. CO., 331 Monadnock. Harrison 3424.....               | 216 |
| Chas. E. Cook.                                                     |     |

**VAULT DOORS—IRON AND STEEL DOORS.**

|                                                                        |     |
|------------------------------------------------------------------------|-----|
| GLOBE IRON WORKS, 31 Ind. St. North 85.....                            | 251 |
| W. B. Frolichstein.                                                    |     |
| HICKEY, M. H., 54 Dearborn St. Central 616.....                        | 223 |
| HARRIS, S. H., CO., 29 Pearce St. Monroe 1026.....                     | 388 |
| A. C. Preble.                                                          |     |
| PETERSEN, H. A., MFG. CO., 211 Chamber of Commerce.<br>Main 1589 ..... | 195 |
| H. A. Petersen.                                                        |     |
| VARIETY MFG. CO., 77 W. Lake St. Main 3297.....                        | 335 |
| E. L. Beckerleg.                                                       |     |

**VARNISHES.**

|                                                              |     |
|--------------------------------------------------------------|-----|
| AMERICAN VARNISH CO., 315 North Branch. North 361.           | 417 |
| Thomas Mack.                                                 |     |
| MURPHY VARNISH CO., 22d and Dearborn Sts. South 26..         | 494 |
| John H. Shanley.                                             |     |
| PRATT & LAMBERT, 370 26th St. South 798.....                 | 115 |
| W. B. Hart.                                                  |     |
| STANDARD VARNISH WORKS, 2620 Armour Ave. South<br>1709 ..... | 366 |
| J. B. Cornish.                                               |     |

**VENEERS.**

|                                                             |     |
|-------------------------------------------------------------|-----|
| WILLEY, C. L., Robey St. and Blue Island Ave. Canal 930.... | 439 |
|-------------------------------------------------------------|-----|

**VENTILATORS.**

|                                                           |     |
|-----------------------------------------------------------|-----|
| MATHIS BROS. CO., 25th Place and Stewart Ave. South 845.  | 306 |
| J. W. Mathis.                                             |     |
| STURTEVANT, B. F., CO., 281 S. Clinton St. Harrison 846.. | 354 |
| H. M. Pulsifer.                                           |     |

**VENEERED DOORS.**

|                                                      |     |
|------------------------------------------------------|-----|
| COMPOUND DOOR CO., 189 LaSalle St. Central 4935..... | 442 |
| John McConnell.                                      |     |

J. W. SCOTT & CO.

# American Iron & Wire Works

(Not Incorporated)

MANUFACTURERS OF

IRON

Structural and Ornamental

FIRE

DOORS

Iron, Brass and Wire Work

ESCAPES

575-577-579-581 CARROLL AVE.

CHICAGO

Telephone: West 916



## FIRE WINDOWS

and METAL WINDOWS of all Kinds for all Uses

SEND FOR CATALOGUE

### VOIGTMANN & COMPANY

42-54 East Erie St., CHICAGO

430 W. 14th St., and 427 W. 13th St., NEW YORK

Inventors—Patentees—Makers—VOIGTMANN'S STANDARD WINDOWS



**WATER AND ELECTRIC LIGHT PLANTS.**

POPE, SAMUEL I., 217 Chamber of Commerce. Main 375.... <sup>Box.</sup> 315

**WIRE AND EXPANDED METAL LATH, ALSO****WIRE AND IRON WORKS.**

DICKENSON, O. A., 172 N. Western Ave. Ogden 1138..... 467

GLOBE IRON WORKS, 31 Indiana St. North 85..... 251  
W. B. Frolichstein.

HEINEMANN, LOUIS, 819 Melrose St. Belmont 2163..... 346

HICKEY, M. H., WIRE AND IRON WORKS, 54 Dearborn  
St. Central 616..... 223  
M. H. Hickey.

IMPERIAL EXPANDED METAL CO., 1538 Monadnock.  
Harrison 3678 ..... 262  
Geo. A. Turnbull

LANDON & EGGERS, 1st Nat'l Bank Bldg. Central 288..... 462  
Edward R. Landon.

NORTHWESTERN EXPANDED METAL CO., 790 Old Col-  
ony. Harrison 799..... 416  
Frank W. Putnam.

SMITH, F. P., WIRE AND IRON WORKS, 100 Lake St.  
Central 438..... 360  
F. P. Smith.

STANDARD CO. (THE), Railway Exchange Bldg. Har-  
rison 2514 ..... 471  
Paul G. Wiegert.

VOSS, FRED'K, 617-621 Austin Ave. West 757..... 264

**WHITE WASHING.**

ADVANCE WHITEWASHING CO., 915 Blue Island Ave.  
Canal 176 ..... 474  
Eugene Joyaux.

FLETCHER, GEORGE, 672 W. Madison St. West 1417..... 111

**WIRE ROPE, CORDAGE AND BLOCKS.**

MACOMBER & WHYTE ROPE CO., 21 South Canal St.  
Main 3675 ..... 113  
F. B. Macomber.

**WIRE GLASS FIRE WINDOWS.**

VOIGTMAN & CO., 129 N. Franklin St. North 360..... 230  
Frank Voigtman.

**WOOD TURNING, BAND SAWING, ETC.**

PAGELS, GEORGE, Loomis and 21st Sts. Canal 391..... 510



**BARNEY BENSON & SON,  
HOUSE AND FIRE WRECKERS  
FIRE WRECKS CLEARED UP ON SHORT NOTICE**

**178-180 North Green Street, near Milwaukee Avenue**

**TELEPHONES : Monroe 1681—Ashland 1401 Established 1871 CHICAGO**

---

Telephone, Central 888

**C. EVERETT CLARK COMPANY,  
General Contractors and Builders,**

**SUITE 1405-6 TITLE AND TRUST BLDG ,  
100 Washington Street, CHICAGO, ILL.**

**WRECKERS.**

|                                                                            | Box. |
|----------------------------------------------------------------------------|------|
| ANDERSEN, CHAS. C., 176 W. Madison St.....                                 | 260  |
| GARDEN CITY WRECKING & LUMBER CO., Loomis and<br>47th Sts. Yards 259 ..... | 422  |
| I. Waixel.                                                                 |      |
| KRUG, S., 167 Dearborn St. Central 1726.....                               | 155  |
| NEWMAN, W. J., 84 LaSalle St. Main 1693.....                               | 82   |
| WESTERN WRECKING AND LUMBER CO., 3411 Went-<br>worth Ave. Yards 1275.....  | 36   |
| Sol. I. Shane.                                                             |      |
| WHITE, THOS. M., 1071 South Robey St. Canal 1049.....                      | 73   |

---

**Index to Contents.**

|                                                                         | PAGE. |
|-------------------------------------------------------------------------|-------|
| By-Laws .....                                                           | 27    |
| Classified Business List.....                                           | 117   |
| Gas Fitters' Rules.....                                                 | 65    |
| List of Licensed Architects.....                                        | 43    |
| Mechanics' Lien Law.....                                                | 69    |
| Members of Builders' and Traders' Exchange, alphabetically arranged.... | 85    |
| Officers.....                                                           | 9-17  |
| Order of Business.....                                                  | 18    |
| Portraits Directors for one year.....                                   | 23    |
| Portraits Directors for two years.....                                  | 25    |
| Portraits, officers .....                                               | 21    |
| Rules Governing Admission to Floor.....                                 | 18    |
| Rules of Measurement.....                                               | 36    |
| Specifications for Standard Hollow Tile Fireproofing.....               | 57    |

## Index to Advertisers.

| PAGE.                                   | PAGE.         |                                                     |                      |
|-----------------------------------------|---------------|-----------------------------------------------------|----------------------|
| Adams Bros. & Company.....              | 88            | Gibbs, Charles & Co.....                            | 90                   |
| Aetna Sand and Gravel Co.....           | 170           | Gindele, Charles W., Company.....                   | Yellow insert        |
| Altizer & Prince Co.....                | 140           | Globe Iron Works.....                               | 6                    |
| American Crushed Stone Co.....          | 176           | Grace, William, Company.....                        | 152                  |
| American Iron and Wire Works.....       | 184           | Harris, S. H. Co. (The).....                        | 182                  |
| Ames Iron Works.....                    | 158           | Heath & Milligan Mfg. Co.....                       | Yellow insert        |
| American Varnish Co.....                | 182           | Heinemann, Louis.....                               | 104                  |
| Anderson, C. C.....                     | 140           | Hendry, Alexander.....                              | 94                   |
| Architectural Iron Work.....            | 118           | Henry Marble Co.....                                | 156                  |
| Atlas Portland Cement Co (The).....     | 26            | Hoefler & Co.....                                   | 128                  |
| Baldwin, M. E.....                      | 86            | Holmes, Pyott & Co.....                             | 110                  |
| Bankers' Surety Co (The).....           | 120           | Horn, Wm., Structural Iron Works.....               | 180                  |
| Barney, Benson, & Son.....              | 186           | Hotchkiss Concrete Stone Company.....               | 108                  |
| Berry Brothers, Limited.....            | 164           | Hydraulic Stone & Construction Co.....              | 130                  |
| Bique, N. J.....                        | 24            | Illinois Hollow Wall and Concrete Com-<br>pany..... | Insert front of book |
| Blome, R. S. Co.....                    | Fourth cover  | Illinois Steel Company.....                         | 116                  |
| Bonner & Marshall Company.....          | 86            | Illinois Stone Company.....                         | 178                  |
| Bremer & Bielenberg.....                | 88            | Illinois Terra Cotta Lumber Co.....                 | 56                   |
| Builders' Commercial Agency.....        | 92            | Imperial Expanded Metal Co.....                     | 8                    |
| Burke, Augustus.....                    | 92            | International Fence & Fireproofing Co.....          | 56                   |
| Burke, John & Co.....                   | 86            | Interior Woodworking Co.....                        | 94                   |
| Burns, John E., Lumber Co.....          | 154           | Iwema, B.....                                       | 94                   |
| Butler Street Foundry and Iron Co.....  | 118           | Jenkins & Reynolds Co. (The).....                   | 124                  |
| Caldwell, G. G.....                     | 110           | Kehl, G.....                                        | 126                  |
| Canham, John.....                       | 86            | Kelley, Maus & Co.....                              | 108                  |
| Central Iron Works of Chicago.....      | 120           | Kelly, A. W., & Co.....                             | 120                  |
| Chamber of Commerce Safety Vaults.....  | 88            | Knickerhocker Ice Co.....                           | 2                    |
| Chandler Lumber Co.....                 | 19            | Knickerhocker Roofing Co.....                       | Front cover          |
| Chicago Batch Concrete Mixer (The)..... | 22            | Kohler Brothers.....                                | 138                  |
| Chicago Brick Company.....              | 122           | Kretting, E.....                                    | 172                  |
| Chicago Bridge and Iron Works.....      | 144           | Krug, S.....                                        | 96                   |
| Chicago Edison Company.....             | 138           | Krug Sand Co. (The).....                            | 170                  |
| Chicago Hydraulic-Press Brick Co.....   | 122           | Labahn Brick Co.....                                | 1                    |
| Clark, C. Everett, Company.....         | 186           | Lamarche, M.....                                    | 98                   |
| Clark, J. H.....                        | 104           | Lemont Limestone Co.....                            | 100                  |
| Compound Door Co. (The).....            | 20            | Leschen, A., & Sons, Rope Co.....                   | 134                  |
| Conklin Lumber Company.....             | 152           | Lewis & Kitchen.....                                | 146                  |
| Connelly, Thomas.....                   | 22            | Lockwood & Strickland Co.....                       | Third cover          |
| Contractors' Supply & Equipment Co..... | Yellow insert | Long, Albert.....                                   | 112                  |
| Crear, William.....                     | 120           | Lyons Lime Works.....                               | 54                   |
| Davis, Reginald J., Company (The).....  | 150           | Macomber & Whyte Rope Co.....                       | Yellow insert        |
| Decker, Philip H.....                   | 90            | Mathias Bros.....                                   | 61                   |
| Dee, Wm. E., Company.....               | 172           | Mavor, William, Company.....                        | 112                  |
| De Smet, George W.....                  | 128           | Maxwell Bros. Company.....                          | 54                   |
| Dunfen Iron Works.....                  | 144           | McCarthy, W. H.....                                 | 4                    |
| Dunfee, J. & Co.....                    | 106           | McIlroy-Jennings Cornice Works.....                 | 160                  |
| Eastern Metal Works.....                | 104           | Merchants' Loan & Trust Company-<br>Bank (The)..... | 98                   |
| Empire State Surety Company (The).....  | 110           | Moran, Chas. A., Co.....                            | 8                    |
| Erhardt, Geo.....                       | 83            | Moulding, Thomas, Company.....                      | Yellow insert        |
| Flanagan & Biedenweg Co. (The).....     | 106           | Municipal Engineering and Contracting<br>Co.....    | Insert front of book |
| Fletcher, George & Co.....              | 108           | Muth, Chr.....                                      | 108                  |
| Freeman, Hart & Co.....                 | 20            | Nacey, P. Co.....                                   | 190                  |
| Fridstein Construction Co.....          | 134           | Nathan Machinery Supply Co. (The).....              | 136                  |
| Gallaher & Speck.....                   | 102           |                                                     |                      |
| Garden City Sand Co. (The).....         | Second Cover  |                                                     |                      |
| General Fireproofing Co. (The).....     | 142           |                                                     |                      |

|                                           | PAGE.        |                                           | PAGE. |
|-------------------------------------------|--------------|-------------------------------------------|-------|
| National Hoist and Machinery Company      | 136          | Smith, F. P.                              | 100   |
| National Roofing Company                  | 114          | Snyder, H. V., & Son.                     | 102   |
| National Sheet Metal Works                | 54           | South Side Lumber Co.                     | 156   |
| Newman, W. J.                             | 3            | South-Western Architectural Iron<br>Works | 98    |
| North-Western Expanded Metal Co.          | 142          | Spry, John, Lumber Co.                    | 3     |
| Northwestern Terra Cotta Company<br>(The) | Second cover | Standard Company (The)                    | 1     |
| Nourse-Taylor Lumber Co.                  | 24           | Standard Concrete Construction Co.        | 126   |
| Orr & Lockett Hardware Co.                | 110          | Standard Paint Co. (The)                  | 168   |
| Otis Elevator Company                     | 100          | Standard Roofing Co. (The)                | 166   |
| Peerless Kitchen Boiler & Supply Co.      | 55           | Standard Varnish Works                    | 4     |
| Peerless Portland Cement Co.              | Front cover  | Steelstone Construction Co.               | 114   |
| Peterson, C. E., Co.                      | 160          | Stimson Elevator Co.                      | 124   |
| Pick, J. E.                               | 20           | Strandberg, E. P., Company                | 68    |
| Pioneer Fire Proofing Co.                 | 106          | Stresenreuter Bros.                       | 68    |
| Pitkin, Geo. W., Co.                      | 84           | Stoops, G. B., & Bro.                     | 168   |
| Portsmouth, Harbison, Walker, Co.         | Third cover  | Temple Pump Co. (The)                     | 132   |
| Powell, M. W., Co.                        | 102          | Thomas & Smith                            | 146   |
| Randolph, S. M.                           | 130          | Travers, Robert A.                        | 132   |
| Rawle, John, Stone Co.                    | 178          | Union Building Material Co.               | 24    |
| Riendeau, L. J., & Son                    | 148          | United States Gypsum Company              | 166   |
| Ritter, F. W., & Co.                      | 158          | Vanderpoel Co. (The)                      | 160   |
| Rittenhouse & Embree Co.                  | 19           | Variety Mfg. Co.                          | 174   |
| Roebling's, John A., Sons Co.             | 90           | Voightmann & Company                      | 184   |
| Royal Trust Co.                           | 92           | Volkman & Co., Chas.                      | 62-63 |
| Ryerson, Joseph T., & Son                 | 148          | Walsh, M.                                 | 115   |
| Sanders, Henry, Co.                       | 156          | Walter, Wm. B., & Co.                     | 26    |
| Scaar, Frank & Co.                        | 102          | Warwick Co. (The)                         | 68    |
| Schillinger Bros. Co.                     | 126          | Watson, H. F., Co.                        | 166   |
| Schlueter, Henry W.                       | 112          | Watts, Joshua                             | 55    |
| Scown, Wm. J., Building Co.               | 112          | Weber Steel-Concrete Chimney Co.          | 162   |
| Scully Steel & Iron Co.                   | 96           | White, T. M.                              | 68    |
| Sherlock, A. W.                           | 2            | Wolfinger, Clarence I.                    | 154   |
| Simpson Construction Co.                  | 26           | Young Stone Company                       | 176   |
|                                           |              | Zephon Chemical Compound Co.              | 6     |



ESTABLISHED 1866

# P. NACEY Co.

P. NACEY, PRESIDENT.

## Plumbing and Heating...

PARTICULAR ATTENTION GIVEN TO

Remodeling, Defective Plumbing  
Heating and  
Drainage Systems

315-317 WABASH AVENUE

OPPOSITE AUDITORIUM

Shop and Warerooms  
36 CONGRESS STREET

TELEPHONE, HARRISON 38  
" AUTO. 3137

190

HD  
8039  
B9  
B93  
1905  
RARE  
BK RM

# Portsmouth Harbison

## Walker Co.

MANUFACTURERS

IMPERIOUS ❁ ❁ ❁

PRESSED BRICK

ALL COLORS ❁ ❁

1205 Chamber of Commerce Building

Telephone, Main 416

CHICAGO, ILL.

---

W. S. LOCKWOOD, Pres.  
H. VANDENBERG, Mgr. City Dept.

W. J. STRICKLAND, Secy. & Treas.  
W. B. JONES, Mgr. Country Dept.

### Lockwood & Strickland Co.

Established 1888.

Incorporated 1894.

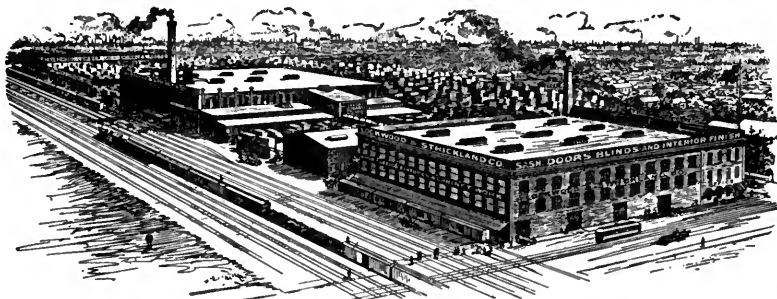

---

MANUFACTURERS OF

Sash, Doors, Interior Finish, Frames, Mouldings, Lumber, Lath, Shingles, etc.

TELEPHONE YARDS 621-622.  
3 Long Dis. Trunk Lines All Yards 621.

HALSTED & FORTY NINTH STS.,  
CHICAGO, ILLINOIS.

