

on Annual

Co

1909

IND

Appointments - - - -	
Chronological Roll - - - -	
Conference Boards and Committees	
Conference Directory - - - -	
General Church Information - - - -	
Holston Information - - - -	
Journal of Proceedings - - - -	
Memoirs - - - -	1-61
Minute Questions - - - -	46-48
Reports of Committees, etc. - - - -	64-73
Statistical Tables—	
Epworth Leagues, Sunday-schools, and Societies	88-98
Finances - - - -	100-111
Membership, Church Property, etc. - - - -	82-87

AN EDITORIAL WORD

The Annual is to be sold at 25 cents per copy, and the money remitted to the Secretary at Abingdon. Send a check, if possible, which always insures a receipt to the sender. If needed, order more copies from the Secretary at Abingdon, Va.

The picture of Mrs. J. W. Belt could not be secured for the memorial group.

In the statistical tables cents are omitted, but included in the totals. The tables furnished by the Conference Teller could not be used, as the arrangement of items and charges differed from that of the statistical secretaries whose tables included some items not in the other tables.

The Conference map was prepared by Rev. E. A. Shugart during the past year, and does not include changes made at Conference, or statistics reported.

JAMES A. BURROW,
Secretary.

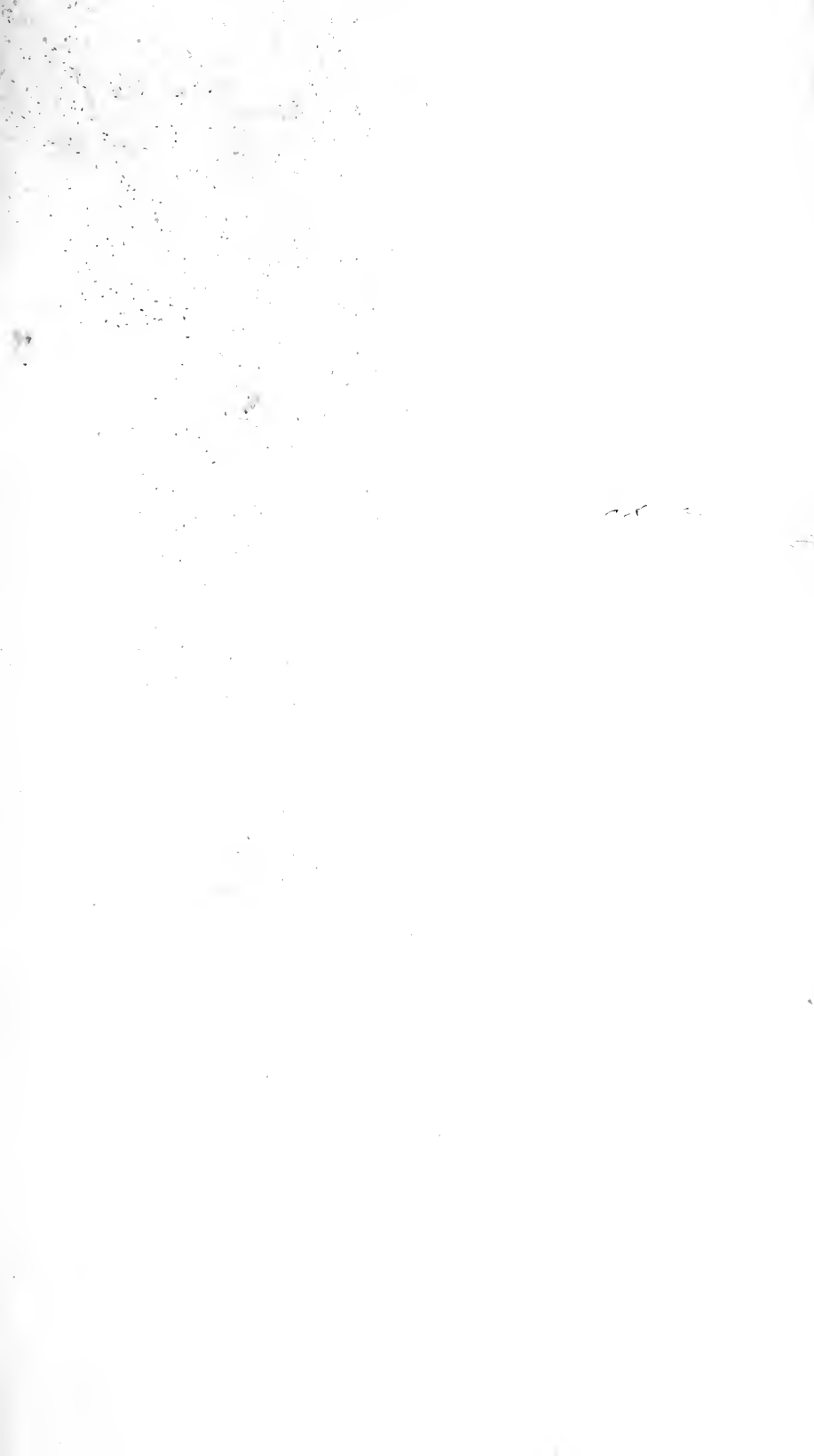

Digitized by the Internet Archive
in 2011 with funding from
LYRASIS Members and Sloan Foundation

THE
HOLSTON ANNUAL

1909



OFFICIAL RECORD

OF THE

Holston Annual Conference

Methodist Episcopal Church, South



EIGHTY-SIXTH SESSION

HELD AT

Johnson City, Tenn., October 6-12, 1909



BISHOP E. E. HOSS	President
REV. J. A. BURROW	Secretary
REV. E. A. SHUGART	Assistant Secretary
REV. C. O. SHUGART	} Statistical Secretaries
REV. J. Y. BOWMAN	
REV. C. W. DEAN	
REV. J. H. UMBERGER	



Edited by Rev. J. A. BURROW, Secretary

Merner-Pfeiffer Library
Tennessee Wesleyan College
Athens, Tennessee



THERENCE

THE
HOLSTON ANNUAL
1909

OFFICIAL RECORD

OF THE

Holston Annual Conference

Methodist Episcopal Church, South

EIGHTY-SIXTH SESSION

ELD AT

Johnson City, Tenn., October 6-12, 1909

BISHOP E. E. HOSS	<i>President</i>
REV. J. A. BURROW	<i>Secretary</i>
REV. E. A. SHUGART	<i>Assistant Secretary</i>
REV. C. O. SHUGART	} <i>Statistical Secretaries</i>
REV. J. Y. BOWMAN	
REV. C. W. DEAN	
REV. J. H. UMBERGER	

Edited by Rev. J. A. BURROW, Secretary

Merner-Pfeiffer Library
Tennessee Wesleyan College
Athens, Tennessee

OUR SAINTED DEAD

"And I heard a voice from heaven saying unto me, Write, Blessed are the dead which die in the Lord, from henceforth; Yea, saith the Spirit, that they may rest from their labors; and their works do follow them."—Rev. xiv: 13.

No.	Names	Born	Admitted on Trial	Died	Where Buried	Years Effective	Charges Served
1	Moses Black	1769	1796	S. Carolina	1809	12	12
2	George Atkin	1793			1827		
3	James G. H. Spear	1822	Tennessee	1833	Abingdon, Va.		
4	John Henniger	1811	Western.	1838	Cleveland, Tenn.		
5	Thomas Wilkerson				Abingdon, Va.		
6	Mitchell Martin	1837	Western.	1839	Charleston, Tenn.		
7	Eli K. Hutsell	1815	1835	Holston	1842	Sulphur Springs, N. C.	
8	Ira Falls		1832	Holston	1844	Roane Co., Tenn.	12 9
9	John Bowman	1773	1812	Tennessee		Rheatown, Tenn.	
10	O. F. Cunningham	1813	1834	Tennessee	1848	Wheeler's Chapel, Tenn.	12 10
11	David Fleming		1824	Holston		Kingston, Tenn.	
12	James Y. Crawford		1823	Tennessee	1850	Asheville, N. C.	
13	James Dixon		1811	Western.	1850		6 6
14	Ransom M. Moore		1849	Holston			
15	John Barringer		1827	Holston	1851	Abingdon, Va.	14 13
16	Leander W. Wilson	1816	1836	Holston	1851		13 13
17	David Adams	1798	1821	Tennessee	1853	Strawberry Plains, Tenn.	
18	Samuel Patton	1797	1819	Tennessee	1854	Kingsport, Tenn.	35 16
19	Washington Boring	1822	1851	Holston	1854	Sullivan Co., Tenn.	3 3
20	Ulrick Keener	1810	1825	Holston	1856	Jackson Co., N. C.	2
21	George Eakin		1811	Western	1856	Uriel, Tenn.	31 23
22	Jesse Cunningham	1789	1811	Western	1856	Mt. Harmony, Tenn.	9 6
23	John M. Kelly	1802	1828	S. Carolina	1856	Tazewell, Tenn.	21 23
24	John M. Varnell		1849	Holston	1857	Calhoun, Tenn.	7 7
25	A. M. Goodykooontz	1813	1838	Baltimore	1857	Clear Branch, Va.	19 17
26	Thomas Stringfield	1796	1816	Tennessee	1858	Strawberry Plains, Tenn.	37 22
27	Charles Mitchell	1814	1851	Holston	1858	Carroll Co., Va.	7 7
28	Andrew Gass	1792	1843	Holston	1859	Dandridge, Tenn.	13 9
29	Robertson Ganaway	1780	1827	Holston	1859	Smyth Co., Va.	24 14
30	Creed Fulton		1823	Tennessee	1861	Emory, Va.	24 15
31	William K. Foster	1828	1853	Holston	1861	New Hope, W. Va.	8 6
32	Elbert F. Sevier		1823	Tennessee	1862	Chattanooga, Tenn.	25 15
33	Samuel A. Miller		1836	Holston	1863	Lee Co., Va.	12 12
34	W. W. Smith	1814	1851	Holston	1863		12 9
35	Rufus M. Stevens	1808	1859	Holston	1864	Covington, Ky.	30 17
36	James R. Ballew	1836	1860	Holston	1864	North Carolina	4 3
37	George M. Profit		1858	Holston	1864		4 4
38	H. B. Swisher		1860	Holston	1864	Greeneville, Tenn.	4 4
39	Edwin C. Wexler	1828	1850	Holston	1865	Alabama	11 11
40	John D. Wagg	1835	1858	Holston	1866	Hillsville, Va.	5 5
41	Jesse G. Swisher	1803	1844	Holston	1866	Calhoun, Tenn.	2 16
42	Daniel R. Reagan	1834	1859	Holston	1867	Georgia	5 5
43	Thomas K. Catlett	1798	1825	Holston	1867	Abingdon, Va.	38 24
44	James K. Stringfield	1839	1858	Holston	1870	Asheville, N. C.	11 9
45	Thomas K. Munsey	1816	1840	Holston	1872	Calhoun, Tenn.	17 12
46	Joseph L. McGhee	1844	1869	Holston	1873	Sweetwater, Tenn.	4 3
47	Samuel B. Harwell		1819	Tennessee	1874	Kingston, Tenn.	7 6
48	Samuel Alexander	1836	1860	Missouri	1874	Marion, Va.	8 6
49	Edward F. Lyons	1836	1866	Tennessee	1874	Knoxville, Tenn.	5 4
50	E. Waverly Marsh	1847	1869	Holston	1874	Rhea Co., Tenn.	4 3
51	Jacob Brillhart	1808	1848	Kentucky	1874	Sweetwater, Tenn.	21 10
52	John M. Crismond		1847	Holston	1875	Liberty Hill, Tenn.	37 35
53	George W. Martin	1821	1863	Holston	1875	Barkerville, N. C.	12 6
54	Daniel B. Carter	1803	1827	Holston	1876	Liberty Hill, Tenn.	34 29
55	James D. Dickey	1829	1852	Holston	1876	Clear Branch, Va.	24 14
56	John Reynolds	1797	1819	S. Carolina	1876	Asheville, N. C.	28
57	Wiley B. Winton	1812	1833	Holston	1878	Springfield, Mo.	15 9
58	William W. Neal	1824	1846	Holston	1878	Rhea Springs, Tenn.	23 21
59	Carroll Long	1833	1845	Holston	1878	Wesleyana, Tenn.	32 17
60	L. W. Thompson	1849	1872	Holston	1878	Floyd, Va.	6 5
61	Francis A. Farley		1860	Holston	1879	Jonesville, Va.	14 11
62	W. M. Crawford	1842	1873	Holston	1880	Boone, N. C.	6 4
63	Samuel S. Grant	1839	1858	Holston	1881	Jacksboro, Tenn.	14 11
64	Elbert L. Barrett		1873	Holston	1881	Shiloh, Tenn.	7 6
65	William Hicks	1811	1833	Holston	1882	Bluff City, Tenn.	34 22

OUR SAINTED DEAD—Continued

No.	Names	Born	Admitted on Trial	Died	Where Buried	Years Effective	Charges Served
66	Joseph Haskew	1797	1827	Holston	1882	Abingdon, Va.	31 17
67	William H. Barnes	1812	1838	N. Carolina	1882	Princeton, W. Va.	22 22
68	Henry B. Avery	1839	1860	Mississippi	1882	...	22 14
69	A. G. Blankenbeckler	1850	1877	Holston	1883	Greeneville, Tenn.	5 2
70	William B. Pickens	1845	1877	Holston	1883	Ducktown, Tenn.	6 5
71	John H. Robeson	1818	1870	N. Georgia	1885	Buncombe Co., N. C.	...
72	Archibald T. Brooks	1817	1871	Holston	1885	Falls Mill, Va.	11 7
73	James K. P. Ball	1844	1870	Holston	1875	Spring Creek, Tenn.	5 4
74	John D. Baldwin	1818	1850	Holston	1885	Sneedville, Tenn.	26 19
75	Timothy Sullins	1812	1832	Holston	1885	Knoxville, Tenn.	13 8
76	William M. Bellamy	1847	1878	Holston	1886	Scott Co., Va.	8 4
77	Larkin W. Crouch	...	1846	Holston	...	Calhoun, Tenn.	19 14
78	James T. Smith	1819	1847	Holston	1887	Asheville, N. C.	32 24
79	David R. Smith	1835	1868	Holston	1888	Rogersville, Tenn.	15 ..
80	John S. Bourne	1856	1881	Holston	1888	Spring Valley, Va.	6 3
81	William L. Turner	1811	1837	Holston	1889	Jonesville, Va.	13 13
82	Samuel D. Gaines	1811	...	Holston	1889	Bristol, Tenn.	18 14
83	George W. Renfro	1823	1847	Holston	1889	Harriman, Tenn.	13 12
84	Samuel R. Wheeler	1816	1861	Holston	1890	Alderson, W. Va.	27 14
85	Dayton C. Horne	1857	1885	Holston	1890	Rockwood, Tenn.	5 3
86	George Stewart	1821	1851	Holston	1891	Wythe Co., Va.	34 21
87	Andrew J. Frazier	1836	1860	Holston	1892	Knoxville, Tenn.	32 15
88	George W. Miles	1829	1854	Holston	1892	Marion, Va.	35 15
89	James N. S. Huffaker	1827	1846	Holston	1892	Knox Co., Tenn.	20 18
90	Thomas J. Pope	1817	1854	Holston	1892	Vernon, Texas	9 9
91	William W. Witcher	1815	1849	Holston	1892	Cleveland, Tenn.	38 ..
92	John M. McTeer	1824	1847	Holston	1892	Wytheville, Va.	35 17
93	Ephraim E. Wiley	1814	1840	Holston	1893	Emory, Va.	52 2
94	Tobias F. Smythe	1837	1862	Holston	1893	Near Emory, Va.	17 12
95	John L. M. French	1838	1861	Holston	1893	Wythe Co., Va.	32 25
96	Rufus W. Kite	1858	1884	Holston	1894	Bristol, Tenn.	8 4
97	George W. K. Greene	1831	1859	Holston	1894	Bland Co., Va.	20 12
98	Emory B. Robertson	1855	1878	Holston	1894	Dalton, Ga.	11 8
99	John R. Bellamy	1866	1891	Holston	1894	Elizabethton, Tenn.	3 3
100	Riley A. Giddins	1818	1848	Holston	1895	Cleveland, Tenn.	14 12
101	Benj. W. S. Bishop	1834	1856	Holston	1895	Emory, Va.	39 17
102	G. M. F. Hampton	1850	1879	W. Virginia	1895	Riceville, Tenn.	11 6
103	Sewell Phillips	1830	1851	Holston	1896	Eagle Furnace, Tenn.	16 4
104	Philip Sutton	1828	1854	Holston	1896	Princeton, W. Va.	27 19
105	James R. Chambers	1850	1887	Holston	1896	Blountville, Tenn.	9 4
106	Fleming D. Crumley	1829	1860	Holston	1897	Fall Branch, Tenn.	30 17
107	Jefferson D. Akers	1868	1891	Holston	1897	Montgomery Co., Va.	...
108	James A. Davis	1825	1857	Holston	1898	Emory, Va.	...
109	Henry P. Waugh	...	1855	Holston	1898	Morristown, Tenn.	34 24
110	John H. Kennedy	1848	1872	Holston	1898	Morristown, Tenn.	27 15
111	John R. Cunningham	1844	1875	Holston	1899	Wheeler's Chapel, Tenn.	...
112	W. G. E. Cunningham	1820	1843	Holston	1900	Nashville, Tenn.	...
113	John Alley	1825	1845	Holston	1900	Dunlap, Tenn.	...
114	Joseph F. Wampler	1848	1876	Holston	1900	Shell Mound, Tenn.	24 15
115	James K. Wolfe	1847	...	Holston	1900	New Providence, Tenn.	12 ..
116	William H. Henderson	1846	1895	Holston	1901	Decatur, Tenn.	6 4
117	Edward W. Walker	1866	1889	Holston	1901	Graham, Va.	13 6
118	William L. Jones	1853	1882	Holston	1902	Morristown, Tenn.	19 8
119	John H. Keith	1839	1870	Holston	1902	Asheville, N. C.	...
120	William H. Dawn	...	1872	Holston	...	Knoxville, Tenn.	...
121	Rufus M. Hickey	1820	1845	Holston	1902	Morristown, Tenn.	50 29
122	Elbert S. Bettis	1859	1893	Holston	1903	Emory, Va.	7 5
123	Jones F. Hash	1870	1891	Holston	1903	Crayson Co., Va.	12 7
124	Alex. E. Woodward	1832	1904	Tate Springs, Tenn.	...
125	John W. Robertson	1850	1875	Holston	1904	Jasper, Tenn.	...
126	Enoch W. Moore	1833	1860	Holston	1904	Independence, Va.	40 ..
127	Francis M. Grace	1832	1853	Alabama	1904	Owenton, Ala.	...
128	Rush F. Jackson	1849	1884	Holston	1905	Emory, Va.	20 10
129	William P. Doane	1833	1859	Holston	1905	Friend's Station, Tenn.	20 17
130	Willam Robeson	1822	1844	Holston	1905	Blountville, Tenn.	23 14
131	John R. Stradley	1825	1856	Holston	1905	Hwassee College, Tenn.	16 6
132	William M. Dyer	1857	1885	Holston	1905	Emory, Va.	20 14
133	Samuel S. Weatherly	1857	1873	Holston	1905	Emory, Va.	32 21
134	William H. Bates	1821	1846	Holston	1905	Knoxville, Tenn.	29 33
135	James S. Kennedy	1826	1852	Virginia	1905	Knoxville, Tenn.	45 17

OUR SAINTED DEAD—Continued

No.	Names	Born	Admitted on Trial	Died	Where Buried	Years Effective	Charges Served
136	James Mahoney . . .	1828	1859 . Holston	1907	Wallace, Va.	44	16
137	Charles H. Fogleman	1875	1902 . Holston	1907	Russell Co., Va.	5	15
138	Joseph B. Davis . . .	1833	1874 . Holston	1907	Emory, Va.	23	17
139	John C. Runyan . . .	1845	1871 . Holston	1908	Pleasant Grove, Tenn.	6	3
140	James M. Jimison . . .	1877	1905 . Holston	1909	Emory, Va.	18	10
141	James E. Swecker . . .	1861	1890 . Holston	1909	Wythe Co., Va.		
142	John D. Hickson . . .	1835	1875 . Holston	1909	Afton, Tenn.		

DECEASED BISHOPS

No.	Names	Born	Admitted on Trial	Made Bishop	Died
1	Henry B. Bascom	1796	1813—Ohio Conference.	1850	1850
2	William Capers	1790	1808—South Carolina . .	1846	1855
3	Joshua Soule	1781	1799—New York	1824	1867
4	James O. Andrew	1794	1812—South Carolina . .	1832	1871
5	John Early	1786	1807—Virginia	1854	1873
6	Enoch M. Marvin	1823	1841—Missouri	1866	1877
7	David S. Doggett	1810	1829—Virginia	1866	1880
8	Robert Paine	1799	1818—Tennessee	1846	1882
9	William M. Wightman . .	1808	1828—South Carolina . .	1866	1882
10	George F. Pierce	1811	1831—Georgia	1854	1884
11	Hubbard T. Kavanaugh . .	1802	1823—Kentucky	1854	1884
12	Linus Parker	1829	1849—Louisiana	1882	1885
13	Holland N. McTyeire . . .	1824	1845—Virginia	1866	1889
14	Atticus G. Haygood	1839	1859—Georgia	1890	1896
15	Robert K. Hargrove	1829	1857—Alabama	1882	1905
16	John C. Keener	1819	1842—Alabama	1870	1906
17	John J. Tigert	1856	1877—Louisville	1906	1906
18	Alexander Coke Smith . . .	1849	1872—South Carolina . .	1902	1906
19	John C. Granbery	1829	1848—Virginia	1882	1907
20	William Wallace Duncan . .	1839	1859—Virginia	1886	1908
21	Charles B. Galloway	1849	1869—Mississippi	1886	1909
22	Seth Ward	1858	1879—Northwest Texas . .	1906	1909

LOCAL PREACHERS OF HOLSTON

NOTE—(E) means Elder; (D) means Deacon

BLUEFIELD DISTRICT.

- 1 W. H. Ayers, Brushfork, W. Va.
- 2 E. F. Cooper, Rock, W. Va.
- 3 J. H. Honaker, Montcalm, W. Va.
- 4 W. W. Yost, Kimball, W. Va.
- 5 G. T. McClure (E), Pineville, W. Va.
- 6 Paul H. Talley, Iaeger, W. Va.
- 7 T. S. Johnson (E), Bluefield, W. Va.
- 8 J. W. Lambert, Pineville, W. Va.
- 9 M. W. Davis, Rock, W. Va.
- 10 Kelly F. Day, Williamson, W. Va.
- 11 Benj. C. Wise, Bucu, Va.
- 12 W. R. Miller (E), Rock, W. Va.
- 13 Chas. E. Cooney*, Eckman, W. Va.
- 14 E. L. Cassell*, Eckman, W. Va.
- 15 Wade H. Frazier*, Hallsville, W. Va.
- 16 J. W. Combs*, Maybeury, W. Va.

TAZEWELL DISTRICT.

- 1 George Buston (E), Tazewell, Va.
- 2 I. N. Boyd (E), Tazewell, Va.
- 3 J. W. Holbrook (E), Bailey, Va.
- 4 W. W. Yost (E), N. Tazewell, Va.
- 5 W. K. Neel (D), Showver's Mill, Va.
- 6 H. M. Boyd (D), Boyd, Va.
- 7 W. A. Boyd (D), Boyd, Va.
- 8 P. R. Suiter, Cove Creek, Va.
- 9 J. H. Kelley, Shock's Mill, Va.
- 10 Gabriel Davis (D), Grundy, Va.
- 11 J. W. Laird, Tazewell, Va.
- 12 T. A. Repass, Tazewell, Va.
- 13 J. H. Bowling (D), N. Tazewell, Va.
- 14 C. W. Street, Deskins, Va.
- 15 Burdine Looney, Grundy, Va.
- 16 B. C. Wise, Bucu, Va.
- 17 A. H. Neel, Cove Creek, Va.

* Licensed this year.

THE HOLSTON ANNUAL

- 18 T. H. Shortt, Burke's Garden, Va.
- 19 E. G. Smith, Big Creek, Va.
- 20 E. M. Boyd, Boyd, Va.
- 21 Jefferson Davis, Grundy, Va.
- 22 J. W. Helvy*, Rocky Gap, Va.
- 23 G. W. Fox*, Burke's Garden, Va.
- 24 G. K. Pally*, Tazewell, Va.
- 25 Moses Home*, Buchanan Mission.
- 26 W. E. Reynolds*, E. Tazewell Circuit.

RADFORD DISTRICT.

- 1 H. W. Byrd, Pride, W. Va.
- 2 Ashbury Warner, Hales Chapel, Va.
- 3 Edward Brooks,
- 4 Preston Fowler, Poplar Camp, Va.
- 5 J. C. Flynoch, Pulaski, Va.
- 6 E. F. Cooper, Athens, W. Va.
- 7 Glen E. Martin, Trigg, Va.
- 8 D. L. Smith, Ingleside, W. Va.
- 9 E. C. Williams, Galax, Va.
- 10 H. C. Thompson (D), Ivanhoe, Va.
- 11 D. B. Connor (D), Floyd, Va.
- 12 A. P. Phipps (D), Athens, W. Va.
- 13 E. Johnson (D), Radford, Va.
- 14 Douglas Morgan (D), Athens, W. Va.
- 15 A. Hogan (E), Floyd, Va.
- 16 J. B. Peery (E), Floyd, Va.
- 17 L. C. Taylor (E), Snowville, Va.
- 18 Wiley D. Laren*, Galax, Va.
- 19 James A. Turner*, Foster Falls, Va.
- 20 George W. Wheeler*, Narrows, Va.

WYTHEVILLE DISTRICT.

- 1 J. P. Byrd (E), Cripple Creek, Va.
- 2 J. R. Pinion (E), Spring Valley, Va.
- 3 T. C. Vaughn (E), Spring Valley, Va.
- 4 R. L. Newberry (E), Mechanicsburg, Va.
- 5 G. W. Penley (E), Bland, Va.
- 6 Levi Brown (D), Atkin, Va.
- 7 W. A. Leonard (D), Groseclose, Va.
- 8 S. V. Morris (D), Holly Brook, Va.
- 9 F. F. Repass (D), Holly Brook, Va.
- 10 W. M. Shuler (D), Atkin, Va.
- 11 J. A. Fisher, Wytheville, Va.
- 12 H. J. Crowgy, Wytheville, Va.
- 13 G. A. Callahan, Wytheville, Va.
- 14 L. M. Burriss, Wytheville, Va.
- 15 J. R. Pugh, Grant, Va.
- 16 J. L. Pugh, Grassy Creek, N. C.
- 17 B. A. Poole, Independence, Va.
- 18 J. K. Shuler, Flat Ridge, Va.
- 19 J. W. Byrd, Spring Valley, Va.
- 20 W. E. Williams, Stevens Creek, Va.
- 21 W. M. Bunts (D), Max Meadows, Va.
- 22 J. M. Shepherd, Mechanicsburg, Va.
- 23 F. M. Radford, Holly Brook, Va.
- 24 S. Hale, Ursus, Va.
- 25 Fulton Blankenship, Holly Brook, Va.
- 26 W. P. Eastwood, Wytheville, Va.
- 27 G. W. Slagle, Rural Retreat, Va.
- 28 W. S. Barbery, Independence, Va.
- 29 G. W. Hudson, Max Meadows, Va.
- 30 E. W. Dean*, Max Meadows, Va.
- 31 E. W. Fisher*, Max Meadows, Va.
- 32 N. C. Arnold*, Max Meadows, Va.
- 33 C. L. Vaughn*, Stevens Creek, Va.
- 34 Carl W. Wright*, Rural Home, Va.
- 35 C. P. Kelly, St. Paul, Va.

ABINGDON DISTRICT.

- 1 W. B. Gale (E), Roanoke, Va.
- 2 E. C. Rodefer (E), Bristol, Tenn.
- 3 J. P. Baird (D), Bristol, Tenn.
- 4 John A. Herndon (E), Abingdon, Va.
- 5 S. A. Slagle (D), Bristol, Tenn.

- 6 M. C. Arnold, Abingdon, Va.
- 7 B. O. Davis (E), Abingdon, Va.
- 8 J. A. Pendergrass (E), Blountville, Tenn.
- 9 G. W. Osborne (D), Damascus, Va.
- 10 S. B. Fickle, Colby, Tenn.
- 11 D. C. Clendenen (E), Bluff City, Tenn.
- 12 T. J. Neal (D), Alvarado, Va.
- 13 Isaac Baker (E), Abingdon, Va.
- 14 D. T. Martin, Glade Spring, Va.
- 15 E. M. Ball, Emory, Va.
- 16 J. W. Louthian, Saltville, Va.
- 17 A. Bunn (E), Bristol, Tenn.
- 18 P. H. Stringer, Meadow View, Va.
- 19 James G. Johnson, Saltville, Va.
- 20 W. J. Goff, Abingdon, Va.
- 21 W. B. Scarboro (D), Bristol, Tenn.
- 22 W. W. Burke (D), Meadow View, Va.
- 23 A. H. Gentry (D), Jefferson, N. C.
- 24 Carlock Hawk*, Indian Springs, Tenn.

BIG STONE GAP DISTRICT.

- 1 French Wampler, Jonesville, Va.
- 2 Hugh C. Anderson, Jonesville, Va.
- 3 W. N. Barker (D), Jonesville, Va.
- 4 A. C. Ely (E), Jonesville, Va.
- 5 Thomas P. Graham, Jonesville, Va.
- 6 J. E. Graham (D), Jonesville, Va.
- 7 Robert L. Graham (D), Jonesville, Va.
- 8 W. S. Neff (D), Jonesville, Va.
- 9 W. W. Woodward (E), Jonesville, Va.
- 10 Robert T. Debusk, Jonesville, Va.
- 11 Coleman C. Brooks (D), Hagan, Va.
- 12 W. J. Crabtree (D), Dorchester, Va.
- 13 J. E. Fogleman, Hilton, Va.
- 14 John W. Hillman (E), Nickelsville, Va.
- 15 H. K. Hillman (E), Herald, Va.
- 16 Worley Hillman (D), Adelphia, Va.
- 17 S. W. McConnell (D), Nickelsville, Va.
- 18 Peter H. Larmar, Pennington, Gap, Va.
- 19 W. H. Wampler (E), E. Stone Gap, Va.
- 20 J. M. Humphreys, Georcel, Va.
- 21 E. Luther McConnell*, Appalachia, Va.
- 22 S. M. Jennings*, Clinchport, Va.
- 23 J. E. Evans, Virginia City, Va.
- 24 J. C. Kinzer (E), Tazewell, Tenn.
- 25 C. R. Cline, Tazewell, Tenn.
- 26 Samuel M. Minton (E), Tazewell, Tenn.
- 27 John H. Ashworth, Norton, Va.
- 28 Thomas F. Suthers, Norton, Va.
- 29 Samuel J. K. Munsey, Blackwater, Va.
- 30 Chas. N. Kennedy, Banner, Va.
- 31 Joseph T. Smith, Emory, Va.
- 32 John H. Russell, Hubbards Springs, Va.

MORRISTOWN DISTRICT.

- 1 A. J. Bruner (E), Morristown, Tenn.
- 2 George A. Rowe, Morristown, Tenn.
- 3 T. P. Summers (E), Johnson City, Tenn.
- 4 A. L. Broyles, Jonesboro, Tenn.
- 5 J. B. Cross, Chucky, Tenn.
- 6 W. P. Evans, Mosheim, Tenn.
- 7 M. G. Price, Mosheim, Tenn.
- 8 G. W. Fagala, Dandridge, Tenn.
- 9 J. T. Freeman, Tate Spring, Tenn.
- 10 W. H. Miller, Leadvale, Tenn.
- 11 B. A. Talley, Newport, Tenn.
- 12 C. R. Vinson, Newport, Tenn.
- 13 James Young, Tampico, Tenn.
- 14 D. T. Kirk, Newport, Tenn.
- 15 James H. Lotspeich, Emory, Va.
- 16 William E. Browning, Telfords, Tenn.
- 17 Neal W. Bellamy, Surgoinsville, Tenn.
- 18 Joe S. Anderson, Johnson City, Tenn.
- 19 Clemens S. Beard, Emory, Va.
- 20 Loren Long, Emory, Va.

* Licensed this year.

KNOXVILLE DISTRICT.

- 1 R. B. Parsons (E), Knoxville, Tenn.
- 2 C. W. Duncan (E), Knoxville, Tenn.
- 3 J. H. Sensibaugh (E), Knoxville, Tenn.
- 4 G. M. Shelly (D), Knoxville, Tenn.
- 5 D. H. Groover (D), Etowah, Tenn.
- 6 John Massingale, Athens, Tenn.
- 7 J. A. Groves, Etowah, Tenn.
- 8 W. L. Dykes, Fountain City, Tenn.
- 9 Lee M. Coword, Byington, Tenn.
- 10 Homer G. Price, Knoxville, Tenn.
- 11 S. P. Moody, Unitia, Tenn.
- 12 Josiah Fortner, Louisville, Tenn.
- 13 C. L. Stradley (E), Sweetwater, Tenn.
- 14 J. H. Lowry (E), Madisonville, Tenn.
- 15 Claude Curtis, Maryville, Tenn.
- 16 Fred Gordon, Sweetwater, Tenn.
- 17 J. M. Bell, Fountain City, Tenn.
- 18 J. W. Middleton, Strawplains, Tenn.
- 19 Frank Forkner, Sweetwater, Tenn.
- 20 T. M. Hicks (D), Madisonville, Tenn.
- 21 J. M. Stewart (D), Greenback, Tenn.

CHATTANOOGA DISTRICT.

- 1 R. A. Sloan (E), Chattanooga, Tenn.
- 2 W. J. Eddings (D), Chattanooga, Tenn.
- 3 W. C. McGuffey (D), Sulphur Springs, Ga.
- 4 H. K. Allison (D), Trenton, Ga.
- 5 J. R. Hatfield (E), St. Elmo, Tenn.
- 6 Elbert Payne, Rossville, Ga.
- 7 E. S. Kilgore (E), Chattanooga, Tenn.
- 8 H. A. Norman (D), Chattanooga, Tenn.
- 9 Eliza Forrester, Rising Fawn, Ga.
- 10 J. R. McFarland (D), Rossville, Ga.
- 11 J. D. Hadaway (D), Rising Fawn, Ga.
- 12 J. W. W. Renegar, Chattanooga, Tenn.
- 13 D. B. Barnes, Chattanooga, Tenn.
- 14 B. P. Carroll, Rossville, Ga.
- 15 George R. Stuart (E), Cleveland, Tenn.
- 16 J. A. Stubblefield (E), Cleveland, Tenn.

- 17 George E. Erwin, Calhoun, Tenn.
- 18 E. D. Rymer, Hill City, Tenn.
- 19 J. S. Young (D), Chattanooga, Tenn.
- 20 J. C. Wells, Highland Park, Tenn.
- 21 J. W. Ault (D), Cleveland, Tenn.
- 22 A. M. Tomlinson (D), Athens, Tenn.
- 23 John Massingale, Athens, Tenn.
- 24 T. B. McCurdy (E), Mt. Vernon, Tenn.
- 25 J. M. Smith (D), Mt. Vernon, Tenn.
- 26 James A. Cline, Mt. Vernon, Tenn.
- 27 J. T. Hibberts, Benton, Tenn.
- 28 H. A. True (E), St. Elmo, Tenn.
- 29 Eugene Parker, Hiwassee College, Tenn.
- 30 R. H. Jewel (E), Etowah, Tenn.
- 31 L. J. Biggers (E), Chattanooga, Tenn.
- 32 A. J. Thomas, Avondale, Tenn.
- 33 S. J. Roberts, Rafter, Tenn.
- 34 I. F. Fisher (D), Apison, Tenn.
- 35 Oscar G. Gannaway, Spring City, Tenn.
- 36 Fred B. Cox,

HARRIMAN DISTRICT.

- 1 J. W. Williamson (E), Dayton, Tenn.
- 2 G. O. Gannaway, Evensville, Tenn.
- 3 H. B. Taylor, Allardt, Tenn.
- 4 James P. Taylor (D), Allardt, Tenn.
- 5 J. H. Reynolds, Harriman, Tenn.
- 6 Chas. R. Jones (D), LaFollette, Tenn.
- 7 J. D. Tockett, Evensville, Tenn.
- 8 John G. Irwin, Andersonville, Tenn.
- 9 H. E. Bradshow, Coal Creek, Tenn.
- 10 C. R. Cline, Robertsville, Tenn.
- 11 Joseph H. Cellar, Spring City, Tenn.
- 12 George Irwin, Calhoun, Tenn.
- 13 Samuel Minton, Cupp, Tenn.
- 14 David Davis (D), Evensville, Tenn.
- 15 J. M. Woodson, LaFollette, Tenn.
- 16 C. P. Ramsey, Banner Spring, Tenn.
- 17 Joseph Smith, Rockwood, Tenn.
- 28 Jackson Brown (E), Pleasant Hill, Tenn.

* Licensed this year.

LAY DELEGATES TO ANNUAL CONFERENCE OF 1909

BLUEFIELD DISTRICT.

- W. H. Shuff, Bramwell.
W. C. Horton, Davy.
J. R. Hutchinson, Bland Street.
W. H. Hughes, Welch.

TAZEWELL DISTRICT.

- J. H. Stinson, Grundy.
T. L. Shufflebarger, Rocky Gap.
W. H. Crockett, West Tazewell.
G. H. Lawrence (deceased), Pocahontas.

RADFORD DISTRICT.

- Seldon Longley, Radford.
F. H. Scott, Floyd.
D. T. Carr, Princeton.
J. N. Bosang, Pulaski.

WYTHEVILLE DISTRICT.

- S. H. Mitchell, Elk Creek.
C. W. Dunn, Bland.
J. A. Bourne, Cedar Spring.
G. C. Umberger, Sharon Spring.

ABINGDON DISTRICT.

- J. M. Butt, Abingdon.
J. W. Cole, Emory.
A. D. Reynolds, Bristol.
H. D. Hawk, Blountville.

BIG STONE GAP DISTRICT

- W. B. Ford, Norton.
J. W. Orr, Jonesville.
C. M. Quillen, Gate City.
J. S. Frazier, Nickelsville.

MORRISTOWN DISTRICT.

- E. G. Marshall, Johnson City.
S. C. Williams, Johnson City.
W. N. Walker, Limestone.
F. S. Butler, Mosheim.

KNOXVILLE DISTRICT.

- G. F. Mellen, Church Street.
J. R. Browder, Lenoir City.
J. D. Lea, Broad Street.
F. A. Carter, Sweetwater.

CHATTANOOGA DISTRICT.

- Creed F. Bates, Centenary.
George R. Stuart, Cleveland.
John Cutcher, Benton.
T. J. Friar, Ooltewah.

HARRIMAN DISTRICT.

- H. M. Winslow, Harriman.
M. L. Taylor, Crossville.
W. B. Allen, Dayton.
H. W. Richardson, LaFollette.

SESSIONS OF THE HOLSTON ANNUAL CONFERENCE FROM
1824 TO 1909

No.	Place of Sessions	Date of Beginning	President	Secretary
1	Knoxville, Tenn.	Nov. 27, 1824	Bishop Roberts	John Tevis
2	Jonesboro, Tenn.	Oct. 20, 1825	Bishops Roberts & Soule	T. Stringfield
3	Abingdon, Va.	Nov. 2, 1826	Bishop Soule.	E. F. Sevier
4	Knoxville, Tenn.	Nov. 1, 1827	Bishop Roberts	E. F. Sevier
5	Jonesboro, Tenn.	Nov. 14, 1828	Bishop Soule.	E. F. Sevier
6	Abingdon, Va.	Dec. 24, 1829	Bishop Soule.	E. F. Sevier
7	Ebenezer Co., Tenn.	Nov. 4, 1830	Bps. McKendree & Soule.	E. F. Sevier
8	Athens, Tenn.	Nov. 10, 1831	Bishop Hedding.	E. F. Sevier
9	Evansham, Va.	Nov. 15, 1832	Bishop Emory	T. Stringfield
10	Kingsport, Tenn.	Oct. 16, 1833	Bishop Roberts	L. S. Marshall
11	Knoxville, Tenn.	Oct. 8, 1834	J. Henninger.	L. S. Marshall
12	Abingdon, Va.	Oct. 7, 1835	Bishop Andrew	L. S. Marshall
13	Reem's Creek, N. C.	Oct. 2, 1836	Bishop Capers	L. S. Marshall
14	Madisonville, Tenn.	Oct. 18, 1837	Bishop Morris	L. S. Marshall
15	Wytheville, Va.	Nov. 13, 1838	Bishop Andrew	L. S. Marshall
16	Greeneville, Tenn.	Oct. 13, 1839	T. K. Catlett	D. R. McAnally
17	Lafayette, Ga.	Nov. 11, 1840	Bishop Morris	E. F. Sevier
18	Rogersville, Tenn.	Oct. 6, 1841	S. Patton.	E. F. Sevier
19	Knoxville, Tenn.	Oct. 5, 1842	Bishop Waugh	E. F. Sevier
20	Abingdon, Va.	Oct. 4, 1843	Bishop Morris	E. F. Sevier
21	Reem's Creek, N. C.	Oct. 9, 1844	Bishop James	E. F. Sevier
22	Athens, Tenn.	Oct. 8, 1845	Bishop Andrew	C. D. Smith
23	Wytheville, Va.	Oct. 21, 1846	Bishop Capers	C. D. Smith
24	Jonesboro, Tenn.	Oct. 20, 1847	Bishop Andrew	C. D. Smith
25	Knoxville, Tenn.	Oct. 11, 1848	Bishop Paine	C. D. Smith
26	Cleveland, Tenn.	Oct. 11, 1849	Bishop Andrew	E. F. Sevier
27	Abingdon, Va.	Oct. 2, 1850	Bishop Capers	D. R. McAnally
28	Athens, Tenn.	Oct. 7, 1851	Bishop Andrew	D. R. McAnally
29	Asheville, N. C.	Sept. 29, 1852	Bishop Capers	C. D. Smith
30	Wytheville, Va.	Oct. 12, 1853	Bishop Paine	W. C. Graves
31	Cleveland, Tenn.	Oct. 14, 1854	Bishop Pierce	W. C. Graves
32	Jonesboro, Tenn.	Nov. 14, 1855	Bishop Paine	W. C. Graves
33	Knoxville, Tenn.	Oct. 22, 1856	Bishop Andrew	W. C. Graves
34	Marion, Va.	Oct. 22, 1857	Bishop Early	W. C. Graves
35	Chattanooga, Tenn.	Oct. 6, 1858	Bishop Andrew	J. N. Huffaker
36	Abingdon, Va.	Oct. 26, 1859	Bishop Early	J. N. Huffaker
37	Asheville, N. C.	Oct. 17, 1860	Bishop Paine	D. Sullins
38	Greeneville, Tenn.	Oct. 9, 1861	Bishop Andrew	J. H. Brunner
39	Athens, Tenn.	Oct. 15, 1862	Bishop Early	J. H. Brunner
40	Wytheville, Va.	Oct. 7, 1863	Bishop Early	E. E. Wiley
41	Bristol, Tenn.	Oct. 19, 1864	Bishop Early	J. W. Dickey
42	Marion, Va.	Sept. 14, 1865	Bishop Early	J. W. Dickey
43	Asheville, N. C.	Oct. 10, 1866	Bishop McTyre	J. H. Brunner
44	Cleveland, Tenn.	Oct. 23, 1867	Bishop Wightman	J. H. Brunner
45	Knoxville, Tenn.	Oct. 2, 1868	Bishop Wightman	R. N. Price
46	Abingdon, Va.	Sept. 22, 1869	Bishop Doggett	R. N. Price
47	Wytheville, Va.	Oct. 5, 1870	Bishop Kavanaugh	R. N. Price
48	Morristown, Tenn.	Oct. 18, 1871	Bishop Pierce	R. N. Price
49	Chattanooga, Tenn.	Oct. 25, 1872	Bishop Doggett	R. N. Price
50	Marion, Va.	Oct. 15, 1873	Bishop Keener	R. N. Price
51	Asheville, N. C.	Oct. 14, 1874	Bishop Doggett	F. Richardson
52	Knoxville, Tenn.	Oct. 20, 1875	Bishop McTyre	F. Richardson
53	Bristol, Tenn.	Oct. 18, 1876	Bishop Wightman	F. Richardson
54	Cleveland, Tenn.	Oct. 24, 1877	Bishop Doggett	F. Richardson
55	Knoxville, Tenn.	Oct. 23, 1878	Bishop Kavanaugh	F. Richardson
56	Abingdon, Va.	Oct. 28, 1879	Bishop Pierce	F. Richardson
57	Morristown, Tenn.	Oct. 20, 1880	Bishop McTyre	B. W. S. Bishop
58	Wytheville, Va.	Oct. 26, 1881	Bishop McTyre	B. W. S. Bishop
59	Asheville, N. C.	Oct. 25, 1882	Bishop Wilson	B. W. S. Bishop
60	Chattanooga, Tenn.	Oct. 10, 1883	Bishop McTyre	W. C. Carden
61	Bristol, Tenn.	Oct. 22, 1884	Bishop Keener	W. C. Carden
62	Cleveland, Tenn.	Oct. 21, 1885	Bishop Keener	W. C. Carden
63	Knoxville, Tenn.	Oct. 28, 1886	Bishop McTyre	W. C. Carden
64	Abingdon, Va.	Oct. 5, 1887	Bishop McTyre	W. C. Carden
65	Asheville, N. C.	Oct. 3, 1888	Bishop Hargrove	W. C. Carden
66	Morristown, Tenn.	Oct. 2, 1889	Bishop Wilson	W. C. Carden
67	Bristol, Tenn.	Oct. 1, 1890	Bishop Keener	W. C. Carden
68	Chattanooga, Tenn.	Sept. 30, 1891	Bishop Galloway	W. C. Carden
69	Wytheville, Va.	Oct. 12, 1892	Bishop Fitzgerald	W. C. Carden
70	Knoxville, Tenn.	Oct. 11, 1893	Bishop Duncan	J. A. Burrow

No.	Place of Sessions	Date of Beginning	President	Secretary
71	Abingdon, Va.	Oct. 24, 1894	Bishop Granbery	J. A. Burrow
72	Tazewell, Va.	Oct. 16, 1895	Bishop Duncan	J. A. Burrow
73	Cleveland, Tenn.	Oct. 7, 1896	Bishop Galloway	J. A. Burrow
74	Bristol, Tenn.	Oct. 6, 1897	Bishop Key	J. A. Burrow
75	Morristown, Tenn.	Oct. 12, 1898	Bishop Hargrove	J. A. Burrow
76	Bluefield, W. Va.	Oct. 11, 1899	Bishop Wilson	J. A. Burrow
77	Chattanooga, Tenn.	Oct. 10, 1900	Bishop Granbery	J. A. Burrow
78	Knoxville, Tenn.	Oct. 9, 1901	Bishop Hendrix	J. A. Burrow
79	Wytheville, Va.	Oct. 8, 1902	Bishop Morrison	J. A. Burrow
80	Morristown, Tenn.	Oct. 7, 1903	Bishop Hoss	J. A. Burrow
81	Abingdon, Va.	Oct. 12, 1904	Bishop Smith	J. A. Burrow
82	Bristol, Tenn.-Va.	Oct. 11, 1905	Bishop Duncan	J. A. Burrow
83	Cleveland, Tenn.	Oct. 10, 1906	Bishop Galloway	J. A. Burrow
84	Bluefield, W. Va.	Oct. 9, 1907	Bishop Morrison	J. A. Burrow
85	Knoxville, Tenn.	Oct. 7, 1908	Bishop Hoss	J. A. Burrow
86	Johnson City, Tenn.	Oct. 6, 1909	Bishop Hoss	J. A. Burrow

HOLSTON EPWORTH LEAGUE CONFERENCE.

President—H. G. Price, Knoxville, Tenn.

Vice-President—H. J. Kelso, Etowah, Tenn.

Secretary—E. C. Hamilton, Abingdon, Va.

Treasurer—Sullins Dossier, Morristown, Tenn.; J. H. Swan, Bristol, Tenn

Junior Superintendent—Mrs. Ben James, Bristol, Tenn.

DISTRICT SECRETARIES.

Bluefield District—C. K. Stafford, Bluefield, W. Va.

Radford District—Rev. Hugh Atkins, East Radford, Va.

Tazewell District—Rev. J. F. Barnett,

Wytheville District—Mrs. F. P. Repass, Marion, Va.

Abingdon District—P. W. Pedigo, Bristol, Tenn.

Big Stone Gap District—Miss Alice K. Bruce, Wise, Va.

Morristown District—F. A. Rosenblatt, Greeneville, Tenn.

Knoxville District—Henry G. Trent, Knoxville, Tenn.

Harriman District—Charles Jones, Harriman, Tenn.

Chattanooga District—E. A. Hollingsworth, Chattanooga, Tenn.

Next Annual Meeting at Marion, Va., June 14-16, 1910.

HOLSTON FOREIGN MISSIONARY SOCIETY

Honorary Life President—Mrs. Matthew McClung, Knoxville, Tenn.

President—Mrs. R. G. Waterhouse, Emory, Va.

First Vice-President—Mrs. Carrie Alderson, Wise, Va.

Second Vice-President—Miss Kate K. Wheeler, Bristol, Tenn.

Corresponding Secretary—Mrs. J. E. Bentley, Knoxville, Tenn.

Recording Secretary—Miss Bettie Browder, Sweetwater, Tenn.

Treasurer—Mrs. C. F. Trent, Knoxville, Tenn.

DISTRICT SECRETARIES.

Bluefield District—Mrs. P. L. Cobb, Bramwell, W. Va.

Tazewell District—Mrs. James O'Keeffe, Tazewell, Va.

Big Stone Gap District—Mrs. R. L. Pennington, Jonesville, Va.

Radford District—Mrs. J. T. Allen, East Radford, Va.

Wytheville District—Mrs. J. W. Lantz, Cedar Springs, Va.

Abingdon District—Miss Lena Gaut, Bristol, Tenn.

Morristown District—Mrs. Will Fulton, Johnson City, Tenn.

Knoxville District—Mrs. W. H. Leith, Knoxville, Tenn.

Chattanooga District—Mrs. G. F. Thomas, Chattanooga, Tenn.

Harriman District—Miss Carrie Robinson, Harriman, Tenn.

Next Annual Meeting at Pulaski, Va.



BISHOP E.E. HOSS



M.E. CHURCH SOUTH, JOHNSON CITY, TENN.



COMMITTEE ON ENTERTAINMENT.

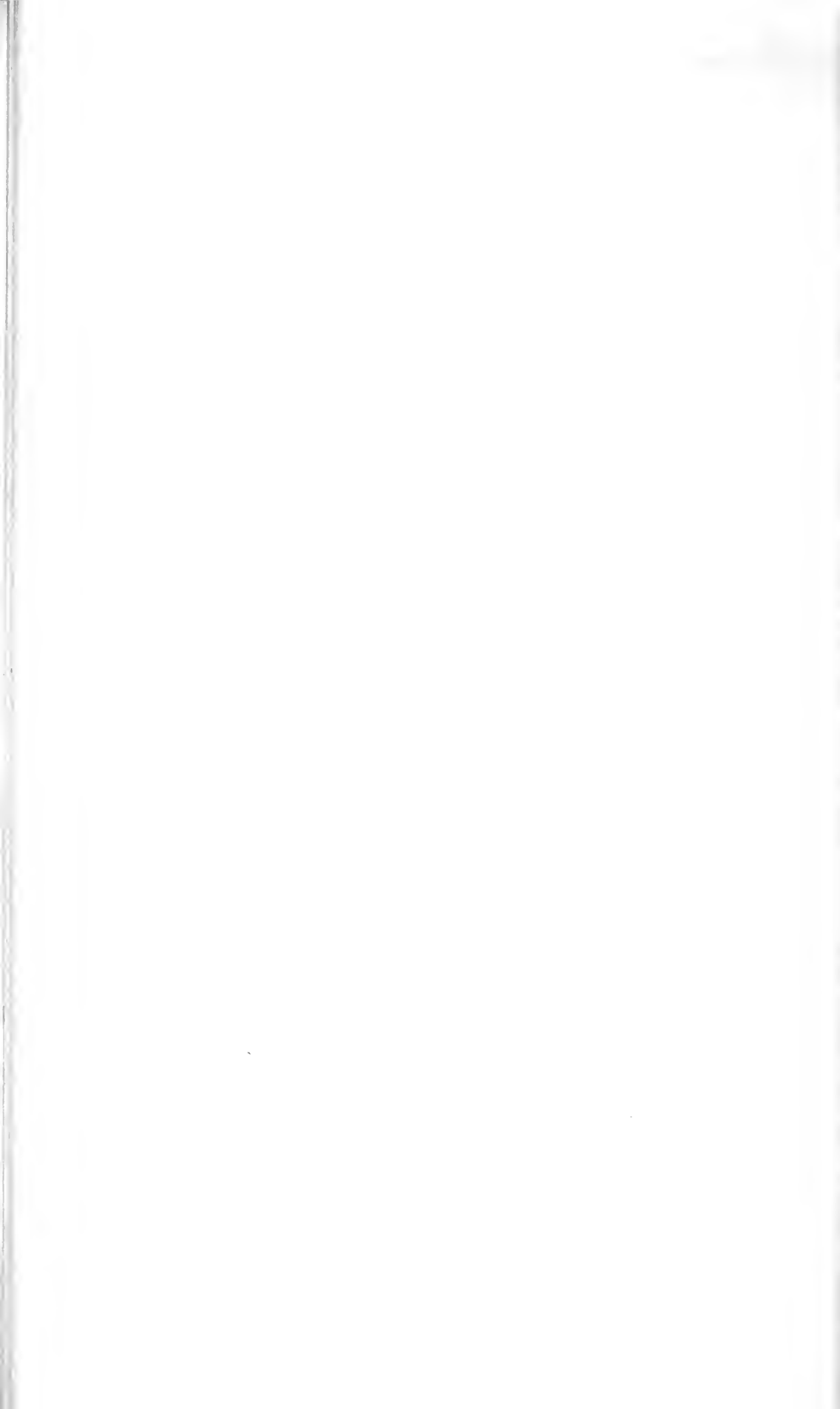

HOLSTON HOME MISSIONARY SOCIETY.

President—Mrs. Alice Chapman, Clinton, Tenn
First Vice-President—Mrs. M. B. Price, Bristol, Tenn.
Second Vice-President—Mrs. R. L. Blevins, Petros, Tenn.
Third Vice-President—Mrs. A. N. Jackson, Louisville, Tenn.
Recording Secretary—Mrs. Carrie Alderson, Wise, Va.
Corresponding Secretary—Mrs. W. B. Sullins, Knoxville, Tenn
Treasurer—Mrs. M. H. Honaker, Abingdon, Va.
Fifth Sunday Collections—Mrs. S. B. Cook, Chattanooga, Tenn.
Superintendent of Supplies—Mrs. W. C. Naff, Knoxville, Tenn.
Superintendent Press—Mrs. Summerfield Dickey, Chattanooga, Tenn.
Assistant Superintendent Press—Mrs. W. B. Speer, Chattanooga, Tenn

DISTRICT SECRETARIES.

Radford District—Miss Pearl Mitchell, Radford, Va.
Bluefield District—
Wytheville District—Mrs. J. S. Miller, Rural Retreat, Va.
Big Stone Gap District—Mrs. Carrie Alderson, Wise, Va.
Tazewell District—Mrs. C. R. Brown, Tazewell, Va.
Abingdon District—Mrs. Jack Buchanan, Saltville, Va.; Assistants, Mrs. Palmer St, Clair, Mrs. J. A. Booth.
Morristown District—Mrs. S. C. Williams, Johnson City, Tenn.
Knoxville District—Mrs. S. D. Haun, Knoxville, Tenn.; Assistant, Mrs. W. F. Trent.
Chattanooga District—Mrs. W. L. Rohr, Chattanooga, Tenn.
Harriman District—Miss May Robinson, Harriman, Tenn.

BOARD OF DIRECTORS FOR GREENEVILLE INDUSTRIAL HOME AND SCHOOL.

Rev. J. A. Burrow, President, Abingdon, Va.; Fred A. Carter, Secretary, Sweetwater, Tenn.; Rev. J. A. Baylor, Chattanooga, Tenn.; Mrs. W. L. Rohr, Chattanooga, Tenn.; Mrs. W. C. Naff, Knoxville, Tenn.; Mrs. S. B. Cook, Chattanooga, Tenn.; Mrs. S. C. Williams, Johnson City, Tenn.; Mrs. W. B. Sullins, Knoxville, Tenn.; Mrs. W. B. Speer, Chattanooga, Tenn.; Mrs. E. E. Wiley, Agent. Superintendent of Supplies and Transportation Agent, Mrs. W. C. Naff, Knoxville, Tenn.

MEMBERS OF HOLSTON CONFERENCE BROTHERHOOD.

1909-1910.

Akers, W. D.	Bailey, W. E.	Camper, R. C.
Addington, E. L.	Butcher, M. J.	Carbaugh, W. R.
Atkins, K. C.	Browning, J. W.	Carroll, C. T., Sr.
Atkins, H. B.	Bogle, E. H.	Crockett, W. C.
Alexander, F.	Boring, John	Carlock, L. L. H.
Andrews, S. B.	Bradshaw, H. E.	Carner, G. A.
Brown, J. R.	Bilderback, J. A.	Cox, K. W.
Brown, H. B.	Catron, S. S.	Cameron, I. T.
Brown, C. R.	Carter, J. M.	Duvall, J. A.
Bruce, J. E.	Carnes, J. W.	Dame, J. D.
Burrow, J. A.	Cartright, L. M.	Draپر, G. B.
Boyer, S. S.	Cartright, N. R.	Dew, W. H.
Barnett, W. R.	Carden, W. C.	Darr, J. A.
Barnett, J. F.	Cassidy, E. H.	Dean, C. W.
Bowman, J. Y.	Carnes, J. B.	Evans, W. T.
Bourne, S. W.	Carr, D. H.	Early, J. A.
Byrd, S. K.	Carr, D. E.	Early, R. A.
Blake, E.	Cobb, P. L.	Ellis, W. M.
Baylor, J. A. ;	Cash, J. I.	Ellis, L. B.

Ely, J. B.	Maiden, J. M.	Sullins, D.
Eskridge, T. J.	Munsey, I. N.	Shugart, E. A.
Fogleman, W. I.	McCracken, D.	Shugart, C. O.
French, G. D.	Morell, S. V.	Stewart, J. W.
Frazier, J. B.	Mullens, J. L.	Shuler, J. W. W.
Faris, W. C.	Morrell, W. M.	Shuler, J. A. H.
Griffitts, J. L.	Maness, J. C.	Schuler, T. C.
Guy, J. T.	Mitchell, W. D.	Straley, J. O.
Ganaway, G. O.	Munsey, K. G.	Sutherland, R. K.
Hunter, A. B.	McDowell, R. T.	Sorrell, W. L.
Hunter, J. R.	McPherson, S. T. M.	Senter, S. T.
Houts, T. J.	Mort, E. W.	Summers, G. W.
Hall, J. V.	McAlister, J. D.	Summitt, J. H.
Hall, S. H.	Martin, I. P.	Snider, W. R.
Helvey, J. W.	McLester, B.	Steele, C. E.
Hutsell, R. A.	Miles, D. T.	Sanders, F. B.
Hutsell, H. S.	Moreland, G. M.	Troy, W. H.
Hicks, W. W.	Neel, J. S. W.	Trent, R. S.
Hamilton, T. S.	Neblett, S. A.	Umberger, R. S.
Hawk, D. E.	Naff, J. E.	Umberger, J. H.
Hodge, W.	Neel, L. M.	Vaught, S. B.
Hendricks, W. S.	Neighbors, W. S.	Waterhouse, R. G.
Hurley, D. P.	Owens, R. A.	Waterhouse, B. N.
Hoss, E. E.	Orr, J. C.	Watson, N. M.
Henley, J. S.	Pyott, W. W.	Waters, B.
Hearon, D. S.	Priddy, Thomas	Wiley, E. E.
Handy, T. R.	Price, R. N.	Wagner, G. S.
Johnston, H. S.	Pangle, C. A.	Wagner, J. H.
Jackson, A. N.	Parrott, J. H.	Walker, J. R.
Jackson, Frank	Prater, J. L.	Walker, R. M.
Jones, J. F.	Paxton, J. M.	Walker, W. H.
Jones, C. R.	Pierce, L. W.	Walker, N. F.
Kahle, E. F.	Platt, R. B.	Williams, L. J.
Kelley, C. W.	Painter, C. E.	Ward, J. B.
Kelly, R. A.	Perry, J. W.	Woolsey, John
King, J. R.	Repass, Joseph W.	Woodward, E. N.
Kincaid, A.	Repass, James W.	Wilson, H. B.
Kennedy, C. N.	Richardson, F.	Wolfe, J. M.
Lyons, J. A.	Rader, J. W.	Wolfe, J. E.
Lyons, W. S.	Ritchie, E. M.	Wood, G. S.
Long, S. D.	Simpson, J. B.	Wysor, M. J.
Logan, J. C.	Sharp, W. D.	Wyrick, D. F.
Lambert, G. L.	Smith, R. E.	Yost, L. D.
Maiden, G. A.	Smith, J. N.	

CONSTITUTION OF THE HOLSTON BROTHERHOOD.

ARTICLE I.

This organization shall be known by the name of "The Brotherhood of the Holston Conference, of the Methodist Episcopal Church, South;" and is to be constituted of beneficiary, and non-beneficiary, members; and its object is to provide a fund for the benefit of the widows and heirs at law of deceased beneficiary members of this order.

1878

ARTICLE II.

The officers of this organization shall be a president, a vice-president, a secretary and a treasurer, who shall be elected annually, and shall serve until their successors are elected: and also, there shall be an executive committee, to be composed of three members of the Brotherhood, to be appointed annually by the president.

ARTICLE III.

Section 1.—The president, when present, shall call all necessary meetings of the Brotherhood, and shall preside at all the meetings of the order; and all committees will be filled by his appointments.

Sec. 2.—The vice-president, in the absence of the president, shall discharge the duties, devolving on the president.

Sec. 3.—The secretary shall keep a complete record of all the meetings of the Brotherhood in a well bound book; and in a proper book he shall register the names of all beneficiary and non-beneficiary members, keeping the two classes separate; and he will also enter in said book the postoffice address of each non-beneficiary member; he shall collect the annual dues from the beneficiary members, as well as admission fees, and turn them over promptly to the treasurer; he shall furnish each beneficiary member with a certificate of membership in the order; and he shall discharge such other duties as may be required of him by the Brotherhood. His actual and necessary expenses for postage, paper, blank membership certificates and blank books, will be paid out of the dues fund.

Sec. 4.—It shall be the duty of the treasurer to receive from the secretary the annual dues and admission fees, hold, disburse, or invest the same as directed by the Brotherhood; on the death of a beneficiary member, to give prompt notice to every member bound to pay on that benefit assessment; to collect and promptly pay over the benefit fund, and furnish the Brotherhood with the membership certificate of such deceased member, and a proper receipt for every claim paid; to submit to the Brotherhood an annual, written statement showing all monies received by him, amounts disbursed, and how, and vouchers for the same; amount on hands, and the true financial condition of the Brotherhood. He may be required to give bond, in some solvent surety company, in the amount required by the Brotherhood, the cost of the same, and for his necessary expenses for postage, paper, etc., to be paid out of the dues fund.

ARTICLE IV.

All officers of the Brotherhood are to serve without pecuniary compensation.

ARTICLE V.

All the meetings of the Brotherhood are to be held at the places where the annual sessions of said Holston Conference are holden; and must be held during the sessions of said Holston Conference; and at least one session annually must be held by the Brotherhood.

ARTICLE VI.

Section 1.—Any person, not already a member of the Brotherhood, may obtain membership in the Brotherhood, in either the beneficiary, or non-beneficiary, class on the following terms: All effective members of said Holston Conference, and all who are on trial for admission into said Conference, by paying to the secretary an admission fee of fifty cents; provided they join before the close of the session of said Holston Conference in the year 1900; and any supernumerary or superannuate of said Holston Conference, upon a two-thirds affirmative vote of the members present, and by paying an admission fee of fifty cents, may obtain a beneficiary membership in the Brotherhood; provided the application be made during the sitting of said Holston Conference in the year 1900; after which time no new members will be received into the Brotherhood except those thereafter received into the said Holston Conference as effective members, by transfer or otherwise, or are received on trial for admission into said conference; and each shall have two years from the date of becoming a trial member of said conference, but no longer, in which to become a beneficiary member of the Brotherhood; provided

that any one once a beneficiary member of this order, having lost his membership, may within one year from the date of such loss be reinstated by a two-thirds affirmative vote, on the payment of all back dues and benefit calls.

Sec. 2.—Any person, not a beneficiary member, may become a non-beneficiary member upon authorizing the secretary to enter the applicant's name on the list of the non-beneficiary members.

Sec. 3.—Each beneficiary member shall pay fifty cents annually, as dues; and the sum of two dollars and fifty cents on the death of each beneficiary member; the annual dues must be paid, not later than thirty days after the adjournment of the said annual conference for that year; and the benefit assessment must be paid within sixty days after notice from the treasurer to pay the same; and a violation of either of the last two provisions will work a suspension of such defaulting member, and may be cause for expulsion.

Sec. 4.—Loss of membership in the Holston Conference, from expulsion, location or by transfer, will work a loss of membership in the Brotherhood; provided, any member of the said Holston Conference, being transferred to another conference, may remain a member of the Brotherhood for one year from the date of such transfer by paying annual dues and any benefit assessment that may fall due during the year.

Sec. 5.—Each non-beneficiary member, upon notice from the treasurer of the death of a beneficiary member leaving a widow, or minor children, shall pay to the treasurer one dollar, and this is all, for any purpose, a non-beneficiary member shall be bound to pay; and a non-beneficiary member may at any time honorably withdraw from the Brotherhood, by giving the secretary notice of such purpose, and by paying any benefit assessment that may be due and unpaid

ARTICLE VII

Upon the death of a beneficiary member, the benefit fund shall be paid to the widow, if any, of the deceased; if no widow, then to the minor children, if any; if there be no minor child, then to the heirs at law of the deceased according to the laws of descent and distribution in the state where the deceased had his home at the time of his death; provided, that when there is a widow, if she be not the owner of a home, the benefit fund derived from the non-beneficiary members, after it shall have reached the sum of five hundred dollars, shall be paid over to the executive committee, the members of which shall, as soon as practicable, invest said fund in a home for such widow, the title to the same to be vested in her in fee: and provided, that when the fund is to go for the benefit of a minor, or minors, the same must be paid to the regularly appointed guardian of said minors.

ARTICLE VIII

In addition to the duties of the executive committee set forth in Article VII of this constitution, it shall be the duty of said executive committee to fill any vacancy in the office of secretary or treasurer that may occur between the annual meetings of the Brotherhood.

ARTICLE IX.

The annual dues and admission fees shall constitute an emergency fund, and shall be subject to the order of the Brotherhood.

ARTICLE X.

During the intervals of the annual sessions of the Holston Conference, the secretary may receive members in accordance with the provisions of Article VI, Sections 1 and 2, of this constitution.

ARTICLE XI.

At any authorized meeting of the Brotherhood, the members present shall constitute a quorum for the transaction of all business, except that this constitution can not be amended, or annulled, only at a meeting where at least fifty members are present, and by an affirmative vote of two-thirds of those present.

ARTICLE XII.

This constitution, so soon as adopted, will be in force, and will supersede the original constitution of this Brotherhood.

BROTHERHOOD BENEFITS.

(Organized October, 1894.)

President—E. Blake.

Secretary—J. O. Straley.

Vice-Prest.—J. W. W. Shuler.

Treasurer—E. F. Kahle.

Call No. 1—Mrs. G. M. F. Hampton	\$ 233.50
Call No. 2—Mrs. J. R. Chambers	276.50
Call No. 3—Mrs. J. H. Kennedy	386.50
Call No. 4—Mrs. J. F. Wampler	437.50
Call No. 5—Mrs. E. W. Walker	458.50
Call No. 6—Mrs. W. L. Jones	470.00
Call No. 7—Mrs. J. H. Keith	448.00
Call No. 8—R. M. Hickey heirs	447.00
Call No. 9—Mrs. E. S. Bettis	446.00
Call No. 10—Mrs. J. F. Hash (Reserve Fund)	446.00
Call No. 11—Mrs. J. W. Robertson	486.50
Call No. 12—Mrs. E. W. Moore	446.50
Call No. 13—Mrs. R. F. Jackson	474.00
Call No. 14—Mrs. W. P. Doane	447.50
Call No. 15—Mrs. W. M. Dyer	463.00
Call No. 16—Mrs. Wm. Robeson	413.50
Call No. 17—Mrs. S. S. Weatherly	469.10
Call No. 18—Mrs. W. H. Bates	404.00
Call No. 19—Rev. J. S. Kennedy heirs	411.00
Call No. 20—James Mahoney heirs	500.00
Call No. 21—Irregular—Donation to J. C. Runyan heirs	212.50
Call No. 22—J. M. Jimison's heirs	500.00
Call No. 23—Mrs. J. E. Swecker and heirs of J. E. Swecker	500.00

\$8,564.60

Amount Reserve Fund in hand Treasurer
October 12, 1909, \$430.85.

DISTRICT CONFERENCES FOR 1910

Bluefield District—Bramwell, W. Va.

Tazewell District—Honaker, Va.

Radford District—Princeton, W. Va.

Wytheville District—Max Meadows, Va.

Abingdon District—Bluff City, Tenn.

Big Stone Gap District—Norton, Va.

Morristown District—Greeneville, Tenn.

Knoxville District—Etowah, Tenn.

Chattanooga District—Rising Fawn, Ga.

Harriman District—Clinton, Tenn.

GENERAL CHURCH INFORMATION

DIRECTORY OF BISHOPS AND CONNECTIONAL OFFICERS

Bishop A. W. Wilson.....	Baltimore.....	Maryland
Bishop E. R. Hendrix.....	Kansas City.....	Missouri
Bishop J. S. Key.....	Sherman.....	Texas
Bishop O. P. Fitzgerald.....	Nashville.....	Tennessee
Bishop W. A. Candler.....	Atlanta.....	Georgia
Bishop H. C. Morrison.....	Birmingham.....	Alabama
Bishop E. E. Hoss.....	Nashville.....	Tennessee
Bishop James Atkins.....	Waynesville.....	North Carolina
Mr. D. M. Smith.....	Publisher.....	Nashville
A. J. Lamar, D. D.....	Publisher.....	Nashville
Gross Alexander, D. D.....	Book Editor.....	Nashville
G. B. Winton.....	Editor Christian Advocate.....	Nashville
E. B. Chappell, D. D.....	Sunday School Editor.....	Nashville
H. M. DuBose, D. D.....	Editor Era and League Sec.....	Nashville
W. R. Lambuth, D. D.....	Missionary Secretary.....	Nashville
W. W. Pinson, D. D.....	Assistant Missionary Secretary.....	Nashville
W. F. McMurry, D. D.....	Secretary Church Extension.....	Louisville, Ky.
J. D. Hammond, D. D.....	Secretary of Education.....	Nashville
H. M. Hammill, D. D.....	Supt. Training Work.....	Nashville
John R. Nelson.....	Secretary of Home Missions.....	Nashville

BOARD OF MISSIONS.

Bishop A. W. Wilson, President; Bishop James Atkins, Vice-President; Rev. Walter R. Lambuth, Secretary; Rev. W. W. Pinson, Assistant Secretary; Rev. John R. Nelson, Assistant Secretary; J. D. Hamilton, Treasurer.

Managers—All of our Bishops—Rev. G. W. Mathews, South Georgia Conference; Rev. J. H. McLean, North Texas Conference; Rev. Horace Bishop, Northwest Texas Conference; Rev. B. F. Lipscomb, Virginia Conference; Rev. R. H. Willes, North Carolina Conference; Rev. C. M. Bishop, Missouri Conference; Rev. J. T. Daves, North Georgia Conference; Rev. F. S. H. Johnston, Arkansas Conference; Rev. S. L. Dobbs, North Alabama Conference; Rev. A. F. Watkins, Mississippi Conference; Rev. M. L. Carlisle, South Carolina Conference; Rev. F. S. Parker, Louisiana Conference; Rev. J. W. Perry, Holston Conference; Rev. E. P. Ryland, Los Angeles Conference; Rev. G. B. Winton, Oklahoma Conference; W. R. Cole, Nashville, Tenn.; Thomas S. Weaver, Nashville, Tenn.; J. B. Greene, Opelika, Ala.; M. O. Hughes, Bowling Green, Ky.; T. L. Herbert, Nashville, Tenn.; W. R. Hayes, Paducah, Ky.; W. W. Ball, Maysville, Ky.; F. A. Critz, West Point, Ky.

Ex-Officio—Rev. W. F. McMurry, Corresponding Secretary Board of Church Extension; Miss M. L. Gibson, President Woman's Board of Foreign Missions; Mrs. S. C. Trueheart, Corresponding Secretary Woman's Board of Foreign Missions.

BOOK COMMITTEE.

Rev. Collins Denny, D. D., Chairman, Nashville, Tenn.; W. C. Dibrell, Secretary, Nashville, Tenn.; J. B. Morgan, Rev. O. E. Brown and J. B. Ransom, Nashville, Tenn.; Maj. R. W. Milsaps, Jackson, Miss.; Rev. F. N. Thomas, Owensboro, Ky.; J. L. Nelson, Lenoir, N. C.; Col. E. C. Reeves, Johnson City, Tenn.; Rev. James Campbell, Waxahatchie, Tex.; Sidney Bass, Terrell, Texas; Rev. R. S. Child, Spartanburg, S. C.

BOARD OF CHURCH EXTENSION.

Officers: 1894, T. L. Jefferson, Esq., President, Louisville, Ky.; 1882, Jno. L. Wheat, Esq., Vice-President, Louisville, Ky.; 1902, Rev. W. F. McMurry, D. D., Corresponding Secretary, Louisville, Ky.; 1906, Thomas B. Morton, Esq., Treasurer, Louisville, Ky.

Managers, Ex-Officio—All of Our Bishops: 1898, Rev. W. R. Lambuth, D. D., Secretary of the Board of Missions, Nashville, Tenn.

Managers: 1890, R. B. Gilbert, Esq., M. D., Louisville, Ky.; 1895, P. H. Tapp, Esq., Louisville, Ky.; 1898, T. S. Garrison, Esq., Timpson, Texas; 1898, Rev. T. W. Lewis, Columbus, Miss.; 1902, Rev. M. J. Cofer, D. D., Atlanta, Ga.; 1906, J. C. Strother, Esq., Louisville, Ky.; 1906, Rev. J. M. Henry, Baton Rouge, La.; 1906, Rev. Nelson B. Henry, D. D., West Plains, Mo.; 1906, Rev. J. E. Godbey, D. D., Conway, Ark.; 1906, Rev. Henry Tra-
wick, Montgomery, Ala.; 1906, Rev. W. J. Johnson, Galveston, Texas; 1906, Rev. W. J. Young, D. D., Danville, Va.

1906, Rev. N. L. Linebaugh, D. D., Oklahoma City, Okla., Field Secretary for Oklahoma.

Rev. George S. Sexton, Assistant Corresponding Secretary, Louisville, Ky.

BOARD OF EDUCATION.

Elected quadrennially by the General Conference. Vacancies filled by the Board.

Members: James Atkins, J. H. Kirkland, J. D. Hammond, W. W. Smith, W. B. Murrah, T. E. Sharp, H. N. Snyder, John Massey, R. S. Hyer, W. R. Webb, H. P. Hamill, R. G. Waterhouse, S. G. Thompson, B. D. Price, J. C. Kilgo, C. E. Dowman, W. E. Vaughan.

Officers: Bishop James Atkins, Vice-President, Waynesville, N. C.; Chancellor J. H. Kirkland, Recording Secretary, Nashville, Tenn.; Rev. J. D. Hammond, Corresponding Secretary, Nashville, Tenn.; D. M. Smith, Treasurer, Nashville, Tenn.

Executive Committee: J. H. Kirkland, James Atkins, W. R. Webb, J. D. Hammond.

GENERAL EPWORTH LEAGUE BOARD.

Bishop W. A. Candler, President, Atlanta, Ga.; Rev. H. M. DuBose, D. D., Secretary, Nashville, Tenn.; Rev. J. W. Newman, Talladega, Ala.; Rev. W. T. McClure, Nevada, Mo.; Rev. J. M. Barcus, Georgetown, Tex.; Rev. F. S. Parker, Treasurer, Nashville, Tenn.; T. B. King, Memphis, Tenn.; E. P. Peabody, Waycross, Ga.; J. G. Brown, Raleigh, N. C.

TRUSTEES.

W. F. Tillett, President, Nashville, Tenn.; Thomas S. Weaver, Vice-President, Nashville, Tenn.; J. R. Stewart, Secretary and Treasurer, Nashville, Tenn.; B. F. Lipscomb, W. S. Baker, A. F. Watkins, J. A. Burrow, Preston Vaughn, J. L. Parkes, D. C. Scales.

SPECIAL COMMISSIONS.

Commission on Colored Methodist Churches—Commission of five to confer with a similar commission from the Colored Methodist Episcopal Church in

America concerning the holding of institutes for colored preachers and the federation or union of the Colored Methodist Episcopal Church in America with other colored Methodist Churches; Rev. George Williams Walker, Rev. W. R. Lambuth, Rev. F. P. Culver, and Rev. W. W. Pinson.

Commission on Restatement of Faith—Bishop A. W. Wilson, Chairman; Rev. W. F. Tillet, D. D., Rev. Collins Denny, D. D., Rev. O. E. Brown, D. D., and Rev. R. H. Mahon, D. D.

Commission on Unification of Woman's Missionary Societies—Bishop A. W. Wilson, W. B. Stubbs, W. G. M. Thomas, Rev. S. L. Dobbs, Rev. F. J. Prettyman, Rev. C. M. Bishop.

Educational Commission—R. E. Blackwell, John A. Kern, J. E. Dickey, Stonewall Anderson, John O. Willson, H. B. Carré, R. S. Hyer, J. C. Morris, Edward Mayo, W. P. Few.

Revisal of Ritual—Bishop E. E. Hoss, E. W. Alderson, E. B. Chappell, W. J. Young, H. N. Snyder.

BOARD OF APPORTIONMENT.

Bishop W. A. Candler, President, Atlanta, Ga.; Gross Alexander, D. D., Secretary, Nashville, Tenn.; Bishop W. A. Candler, Secretary of College of Bishops; W. R. Lambuth, Secretary Board of Missions; W. F. McMurry, Corresponding Secretary Board of Church Extension; J. D. Hammond, Secretary Board of Education; Gross Alexander, Book Editor.

GENERAL WOMAN'S BOARD OF HOME MISSIONS.

Miss Belle H. Bennett, Richmond, Ky., President; Mrs. L. P. Smith, Whitesboro, Tex., First Vice-President; Mrs. J. W. Perry, Morristown, Tenn., Second Vice-President; Mrs. R. W. McDonell, Nashville, Tenn., General Secretary; Miss Mabel Head, Nashville, Tenn., Associate Secretary; Mrs. W. D. Kirkland, Nashville, Tenn., General Treasurer; Mrs. Frank Siler, Statesville, N. C., Recording Secretary.

Miss Mary Helm, Editor and Agent of *Our Homes*.

SUPERINTENDENTS OF DEPARTMENTS.

Department of Mountain Work, Miss Belle H. Bennett, Richmond, Ky., Superintendent; Department of Supplies, Mrs. J. H. Yarbrough, Nashville, Tenn., Superintendent; Department of Tithing, Mrs. Luke Johnson, Rome, Ga., Superintendent; Department of Chinese, Japanese and Korean Work on the Pacific Coast, Dr. C. F. Reid, Superintendent; Mrs. W. H. Johnson, Financial Agent of the Dallas Mission Home, Dallas, Texas.

Tenth Annual Board Meeting, Louisville, Ky.

DEACONESSES.

Mrs. Annie K. Barrett, Berryville, Va.; Miss Florence Blackwell, Kansas City, Mo.; Mrs. Mary N. Carr, Tampa, Fla.; Miss Elizabeth Davis, Tampa, Fla.; Miss Maria Elliott, Los Angeles, Cal.; Miss Annie Heath, Thomasville, Ga.; Miss Mattie Ivey, Korea; Miss Mabel Kennedy, St. Louis, Mo.; Miss May Lockard, Waco, Texas; Miss Fannie Mann, Nashville, Tenn.; Miss Salina Monohan, Macon, Ga.; Mrs. E. L. Souby, Kansas City, Mo.; Miss Elizabeth Taylor, Galveston, Texas; Miss Anna Trawick, Augusta, Ga.; Miss Mary Vaughan, Birmingham, Ala.; Miss Louise Whitman, Los Angeles, Cal.; Miss May Wilson, Dallas, Texas; Miss Bessie Wilhoit, Kansas City, Mo.; Miss Mattie Wright, St. Louis, Mo.

ADMITTED IN 1861



L.K. HAYNES



B.F. NUCKOLLS

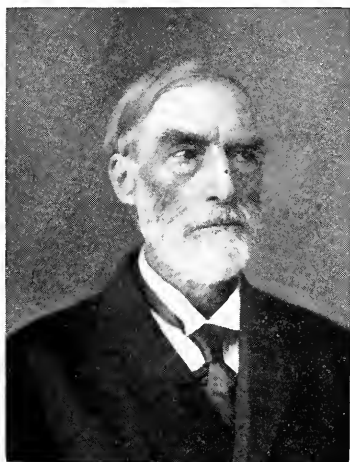

JACOB SMITH

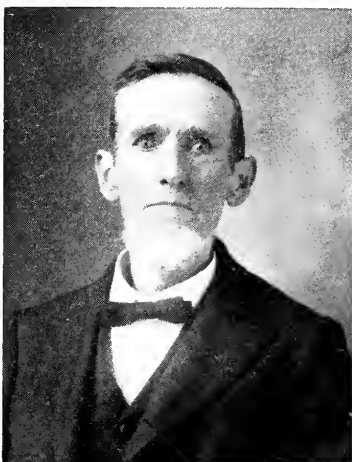

J.R. PAYNE

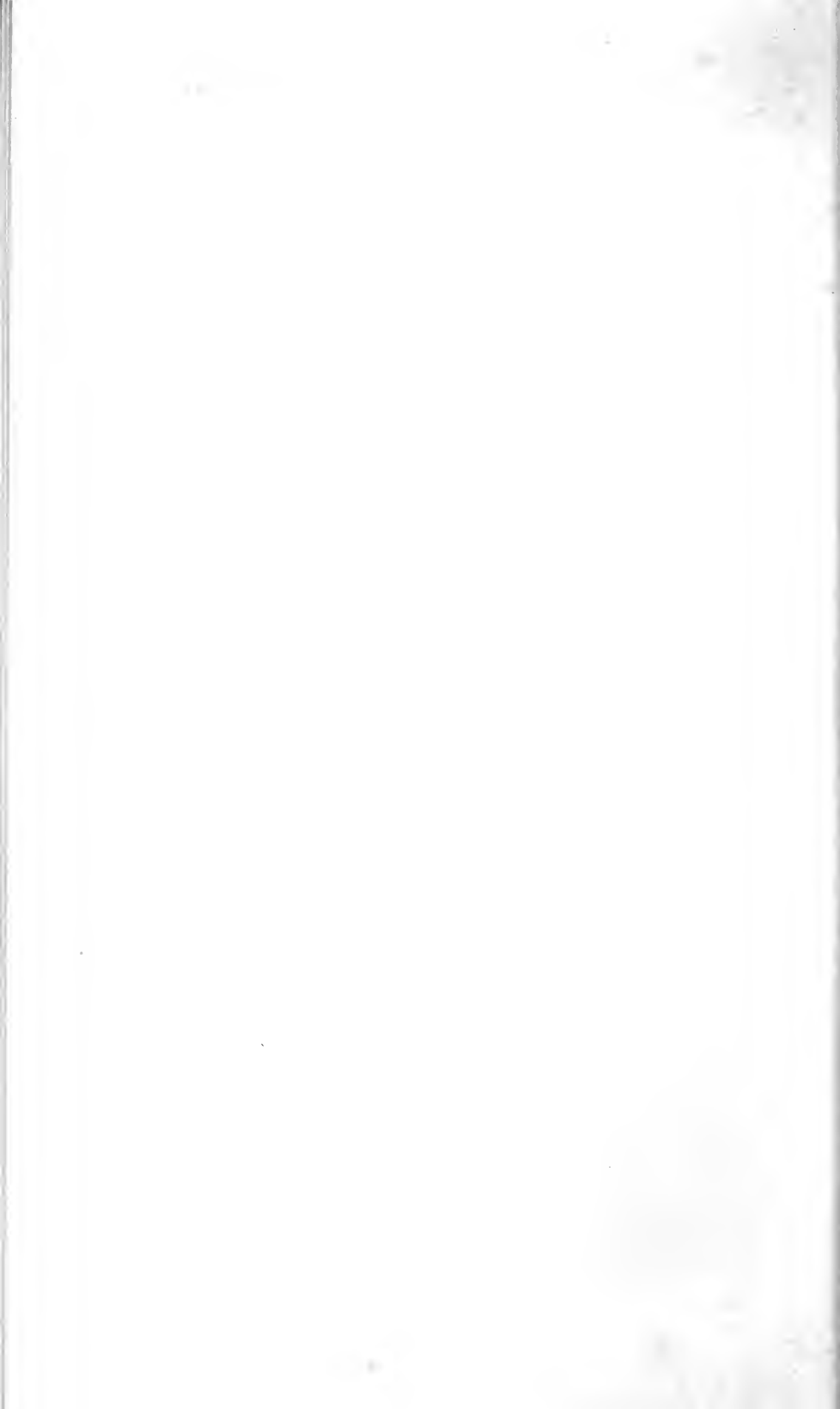

GENERAL WOMAN'S BOARD OF FOREIGN MISSIONS.

Mrs. M. D. Wightman, Honorary Life President, Charleston, S. C.; Miss M. L. Gibson, President, Kansas City, Mo.; Mrs. John R. Nelson, Second Vice-President, Nashville, Tenn.; Mrs. W. F. Barnum, Third Vice-President, Fort Worth, Texas; Mrs. S. C. Trueheart, Corresponding Secretary, Nashville, Tenn.; Mrs. Alice Cobb, Associate Secretary, Nashville, Tenn.; Mrs. Fitzgerald Sale Parker, Recording Secretary, Nashville, Tenn.; Mrs. H. N. McTyeire, Treasurer, Nashville, Tenn. Managers—Miss Belle H. Bennett, Richmond, Ky.; Mrs. E. B. Chappell, Nashville, Tenn. Honorary Life Managers—Mrs. E. C. Dowdell, Auburn, Ala.; Mrs. J. D. Hamilton, Nashville, Tenn.; Mrs. W. B. Higginbotham, West Point, Ga.; Mrs. W. G. E. Cunyningham, Nashville, Tenn. Editor and Agent of *Woman's Missionary Advocate*—Mrs. F. A. Butler, Nashville, Tenn. Editor of *Little Worker*—Miss Annie Maria Barnes, Summerville, S. C. Agent of *Little Worker* and Leaflets—Miss Lena Freeman, Nashville, Tenn. Scarritt Bible and Training School—Principal, Miss Maria L. Gibson, Kansas City, Mo.; Agents, Miss Belle H. Bennett, Richmond, Ky.; Mrs. M. D. Wightman, Charleston, S. C. Treasurer of Newton-Cram Memorial—Miss R. Virginia Cloud, Front Royal, Va.

PLAN OF THE EPISCOPAL VISITATION, 1909-1910

Date	Conference	Place	Bishop
July 7, 1909	South Brazil Mission	Porto Algere, Brazil	Morrison
July 28, 1909	Brazil Mission Conference	Piracicaba, Brazil	Morrison
Aug. 19, 1909	Denver	Trinidad, Colo.	Candler
Aug. 25, 1909	Japan Mission	Arima, Japan	Ward
Sept. 1, 1909	Missouri	Savannah, Mo.	Candler
Sept. 2, 1909	Korean Mission	Seoul, Korea	Ward
Sept. 8, 1909	Southwest Missouri	Kansas City, Mo.	Candler
Sept. 9, 1909	Montana	Stevensville, Mont.	Atkins
Sept. 15, 1909	St. Louis	Fredericktown, Mo.	Candler
Sept. 15, 1909	Western Virginia	Paintsville, Ky.	Hoss
Sept. 16, 1909	St. Columbia	Spokane, Wash.	Atkins
Sept. 22, 1909	Kentucky	Paris, Ky.	Hoss
Sept. 22, 1909	Illinois	Waverly, Ill.	Candler
Sept. 23, 1909	New Mexico	El Paso, Texas	Hendrix
Sept. 23, 1909	Columbia	Portland, Oregon	Atkins
Sept. 29, 1909	Louisville	Henderson, Ky.	Hoss
Sept. 29, 1909	China Mission	Soochow, China	Ward
Oct. 6, 1909	Pacific	San Jose, Cal.	Atkins
Oct. 6, 1909	Holston	Johnson City, Tenn.	Hoss
Oct. 13, 1909	Tennessee	Franklin, Tenn.	Hoss
Oct. 14, 1909	Los Angeles	Phoenix, Ariz.	Atkins
Oct. 21, 1909	German Mission	Houston, Texas	Key
Oct. 27, 1909	West Texas	Uvalde, Texas	Key
Nov. 3, 1909	Arkansas	Morrilton, Ark.	Hendrix
Nov. 3, 1909	Oklahoma	Muskogee, Okla.	Atkins
Nov. 10, 1909	Memphis	Greenfield, Tenn.	Hendrix
Nov. 10, 1909	Northwest Texas	Stamford, Texas	Key
Nov. 10, 1909	Virginia	Newport News, Va.	Morrison
Nov. 17, 1909	North Georgia	Atlanta, Ga.	Hendrix
Nov. 17, 1909	Western North Carolina	Hickory, N. C.	Atkins
Nov. 24, 1909	North Texas	Paris, Texas	Key
Nov. 24, 1909	North Alabama	Roanoke, Ala.	Morrison
Dec. 1, 1909	North Mississippi	Okolona, Miss.	Hoss
Dec. 1, 1909	North Carolina	Raleigh, N. C.	Wilson
Dec. 1, 1909	South Georgia	Waynesboro, Ga.	Hendrix
Dec. 1, 1909	Texas	Jacksonville, Texas	Key
Dec. 1, 1909	Alabama	Opelika, Ala.	Morrison
Dec. 1, 1909	Little Rock	Arkadelphia, Ark.	Ward
Dec. 8, 1909	Mississippi	Brookhaven, Miss.	Hoss
Dec. 8, 1909	South Carolina	Abbeville, S. C.	Wilson
Dec. 8, 1909	White River	Searcy, Ark.	Ward
Dec. 15, 1909	Louisiana	Alexandria, La.	Ward
Dec. 15, 1909	Florida	Lakeland, Fla.	Atkins
Jan. 14, 1910	Cuban Mission	Santiago, Cuba	Candler
Feb. 3, 1910	Mexican Border Mission	San Antonio, Texas	Candler
Feb. 10, 1910	Central Mexico Mission	San Luis Potosi, Mex.	Candler
Feb. 24, 1910	Northwest Mexican Mission	Nogales, Ariz.	Candler
Mar. 23, 1910	Baltimore	Washington, D. C.	Wilson

THEN AND NOW.
From 1845 to 1909.

	1845	1908
Bishops	5	10
Annual Conferences	16	47
Pastoral Charges	1,002	(1907) 5,642
Traveling Preachers	1,474	6,334
Local Preachers	2,750	4,877
Members	458,499	1,761,669
Foreign Missions		\$373,941
Domestic Missions	\$55,654	285,948
Woman's Foreign Missions		204,062
Woman's Home Missions		476,944
Foreign Missionaries (General Board)		112
Foreign Missionaries (Woman's Board)		79
Church Extension		148,580
Conference Claimants	\$17,845	241,087
Education		160,833
Educational Institutions	13	168
Baptisms (adult) (1886)	33,485	(1907) 74,136
Baptisms (infant) (1866)	14,739	29,779
Sunday Schools (1866)	3,585	(1907) 14,955
Sunday School Scholars (1866)	158,458	1,203,233
Epworth League Members		138,575
Church Edifices		(1907) 15,815
Value Church Edifices (1886)	\$10,251	\$35,981,199
Parsonages (1866)	2,030	4,630
Value Parsonages (1886)	\$2,247,288	\$7,660,291

—*Southern Methodist Handbook.*

BENEVOLENT INSTITUTIONS.

Virginia Conference Orphanage at Richmond, Va., owned by the Virginia Conference.

Arkansas Methodist Orphanage at Little Rock, Ark., owned by the Little Rock and White River Conferences.

Methodist Orphans' Home Association, at St. Louis, Mo., owned by the St. Louis District Conference.

South Georgia Conference Orphans' Home, at Vineville, Ga., owned by the South Georgia Conference.

Epworth Orphanage, at Columbia, S. C., owned by the South Carolina Conference.

Alabama Methodist Orphanage, at Summerfield, Ala., owned by the Alabama and North Alabama Conferences.

Methodist Orphans' Home, at Louisville, Ky., owned by the Louisville and Kentucky Conferences.

The Methodist Orphanage, at Raleigh, N. C., owned by the North Carolina Conference.

Louisiana Methodist Orphans' Home, at Ruston, La., owned by the Louisiana Conference.

The Methodist Orphanage, at Waco, Texas, owned by the four Texas and the German Mission Conferences.

Mississippi Orphans' Home, at Jackson, Miss., owned by the Mississippi and North Mississippi Conferences.

Industrial Home and School, at Greeneville, Tenn., owned by the Woman's Home Mission Society of the Holston Conference.

North Georgia Conference Orphans' Home, at Decatur, Ga., owned by the North Georgia Conference.

Wesley Memorial Hospital, at Atlanta, owned by the North and South Georgia Conferences

MISSIONARY DIRECTORY

NAMES AND ADDRESSES OF MISSIONARIES EMPLOYED BY THE BOARD
OF MISSIONS, M. E. CHURCH, SOUTH.

Name of Missionary	Present Address	Home Conference
China		
Rev. D. L. Anderson, D. D....	Soochow, China	North Georgia
Rev. A. C. Bowen*	Nashville, Tenn	Alabama
Rev. W. B. Burke	Soochow, China	South Georgia
Rev. C. K. Campbell	Soochow, China	North Georgia
Rev. J. W. Cline	Shanghai, China	Little Rock
Rev. W. A. Estes	Huchow, China	China
Rev. J. B. Fern	Shanghai, China	Mississippi
Prof. N. Gist Gee	Soochow, China	South Carolina
Rev. John C. Hawk	Soochow, China	Holston
Rev. T. A. Hearn	Huchow, China	Little Rock
Rev. J. L. Hendry	Huchow, China	Texas
Rev. George R. Loehr	Sung-Kiang, China	North Georgia
Rev. B. D. Lucas	Soochow, China	South Carolina
Rev. W. B. Nance	Soochow, China	Tennessee
W. H. Park, M. D.	Lafayette, Ga.	North Georgia
Rev. A. P. Parker, D. D*	Nashville, Tenn	Missouri
Rev. R. A. Parker	Changechow, China	Southwest Missouri
Rev. E. Pilley	Huchow, China	Northwest Texas
Rev. H. T. Reed	Sung-Kiang, China	Louisville
Rev. R. D. Smart	Soochow, China	Virginia
Dr. J. A. Snell	Soochow, China	Tennessee
Rev. Joseph Whiteside	Shanghai, China	North Alabama
Rev. J. A. G. Shipley	Sung-Kiang, China	Baltimore
Korea		
Rev. C. T. Collyer	Seoul, Korea	Tennessee
Rev. W. G. Cram*	Nashville, Tenn.	Kentucky
Rev. F. K. Gamble	Songdo, Korea	North Aabama
Rev. J. L. Gerdine	Seoul, Korea	South Georgia
Rev. R. A. Hardie, M. D.	Wonsan, Korea	Canada
J. W. Hitch	Wonsan, Korea	South Georgia
Rev. C. G. Hounshell	Chattanooga, Tenn	Holston
W. C. Mayes, M. D.	Wonsan, Korea	Northwest Texas
Rev. J. R. Moose	Choon Chun, Korea	W. North Carolina
Rev. E. L. Peerman	Wonsan, Korea	Virginia
Rev. J. W. Reed, M. D.	Choon Chun, Korea	Louisiana
W. T. Reid, M. D.	Songdo, Korea	Kentucky...
J. B. Ross, M. D.	Wonsan, Korea	Kentucky
Rev. M. B. Stokes	Seoul, Korea	W. North Carolina
T. T. Tabb	Songdo, Korea	Illinois
J. A. Thompson	Songdo, Korea	Arkansas
Rev. A. W. Wasson	Songdo, Korea	Louisville
C. N. Weems	Songdo, China	
Japan		
Miss Maud Bonnell	Kobe, Japan	Indian Mission
Miss Mina Lou Blount	Hiroshima, Japan	North Georgia
Rev. W. J. Callahan	Hiroshima, Japan	North Georgia
Miss Margaret M. Cook	Hiroshima, Japan	North Georgia
Rev. W. A. Davis	Kioto, Japan	Missouri
Rev. T. W. B. Demaree	Matsuyama, Japan	Kentucky
Miss N. B. Gaines	Hiroshima, Japan	Florida
Miss N. V. Garner	Kobe, Japan	Arkansas
Rev. T. H. Haden	Kobe, Japan	Virginia
Rev. S. E. Hager	Kobe, Japan	Kentucky
Rev. H. P. Jones	Oita, Japan	Southwest Missouri
Miss Anna B. Lanius	Hiroshima, Japan	Missouri
Rev. W. K. Matthews	Kobe, Japan	Tennessee
Rev. J. T. Meyers	Hiroshima, Japan	Baltimore
Rev. C. B. Moseley	Yamaguchi, Japan	Arkansas
Rev. J. C. C. Newton	Kobe, Japan	Virginia
Miss W. L. Park	Kobe, Japan	South Georgia
Miss Ida L. Shannon	Nashville, Tenn	Tennessee
Miss Katherine Shannon	Hiroshima, Japan	Tennessee

* At home on leave of absence. Letters addressed here will be forwarded.

MISSIONARY DIRECTORY—Continued

Name of Missionary	Present Address	Home Conference
Japan		
Miss Edith Sowter	Hiroshima, Japan	
Rev. S. A. Stewart	Kobe, Japan	W. North Carolina
Rev. W. P. Turner	Uwajima, Japan	North Georgia
Rev. B. W. Waters	Nakatsu, Japan	Baltimore
Rev. W. R. Weakley	Osaka, Japan	Missouri
Rev. W. A. Wilson	Sutherland, N. C.	W. North Carolina
Miss Ida M. Worth	Kobe, Japan	St. Louis
Brazil		
Rev. S. A. Belcher	Piracicaba, Brazil	South Georgia
Rev. G. M. Boyd	Rio de Janeiro, Brazil	Tennessee
Rev. J. L. Bruce	Juiz de Fora, Brazil	Virginia
Rev. Michael Dickie	Piracicaba, Brazil	Virginia
Rev. J. M. Hamilton	Nashville, Tenn	Brazil
Rev. J. L. Kennedy	Sao Paulo, Brazil	Holston
Rev. John M. Lander	Petropolis, Brazil	South Carolina
Rev. W. B. Lee	Juiz de Fora, Brazil	North Carolina
Rev. G. D. Parker	Bello Horizonte, Brazil	Louisiana
Rev. J. W. Tarboux	Juiz de Fora, Brazil	South Carolina
Rev. E. A. Tilley	Ashland, Va	Holston
Rev. H. C. Tucker	Rio de Janeiro, Brazil	Tennessee
Rev. E. E. Vann	Rio de Janeiro, Brazil	North Alabama
South Brazil		
Rev. W. G. Brochers	Alegrete, Brazil	Missouri
Rev. E. E. Joiner	Porto Algere, Brazil	Louisville
Rev. J. W. Price	Uruguayana, Brazil	Brazil
Rev. C. L. Smith	Porto Algere, Brazil	South Carolina
Rev. J. M. Terrell	Porto Algere, Brazil	W. North Carolina
Mexico		
Dr. B. S. Branham	Monterey, Mexico	North Georgia
Rev. J. B. Butler	San Luis Potosi, Mexico	Louisville
Prof. F. C. Campbell	Lynchburg, Va.	Durango, Mexico
Rev. E. T. Campbell	Durango, Mexico	West Texas
Rev. D. W. Carter	San Antonio, Texas	Holston
Rev. J. F. Corbin	Los Angeles, Cal	West Texas
Rev. J. B. Cox	Mexico City, Mexico	West Texas
Rev. R. C. Elliott	Guadalajara, Mexico	West Texas
Rev. J. H. Fitzgerald	Asheville, N. C.	W. North Carolina
Rev. J. W. Grimes	Cuautla, Mexico	Memphis
C. B. Hanson, M. D.	Monterey, Mexico	Tennessee
Rev. J. L. Jones	Mexico City, Mexico	Alabama
Rev. W. D. King	El Paso, Texas	Los Angeles
Rev. D. Macune	Chihuahua, Mexico	Northwest Texas
Rev. A. Marston	El Paso, Texas	New Mexico
Rev. L. B. Newberry	Torreon, Mexico	West Texas
Rev. F. S. Onderdonk	San Luis Potosi, Mexico	West Texas
Rev. J. A. Phillips	Monterey, Mexico	West Texas
Rev. W. F. Quillian	Monterey, Mexico	North Georgia
Rev. Laurence Reynolds	Cuernavaca, Mexico	North Texas
Cuba		
Rev. H. W. Baker	Santiago, Cuba	South Georgia
Rev. H. B. Bardwell	Havana, Cuba	South Georgia
Rev. E. E. Clements	Cardenas, Cuba	South Georgia
Rev. E. Y. Davis	Mayari, Cuba	Florida
Rev. W. G. Fletcher	Matanzas, Cuba	Florida
Rev. B. F. Gilbert	Pinar del Rio, Cuba	Tennessee
Rev. B. O. Hill	Cienfuegos, Cuba	Texas
Rev. G. W. Holmes	La Gloria, Cuba	Southwest Missouri
Rev. J. P. Lancaster	Camaguey, Cuba	North Alabama
Rev. E. L. Lloyd	Havana, Cuba	Texas
Rev. S. A. Neblett	Havana, Cuba	Holston
Rev. L. Oser	Santa Clara, Cuba	Florida
Rev. R. H. Parker	Guantanamo, Cuba	W. North Carolina
Rev. E. L. Powell	Camaguey, Cuba	South Carolina
Rev. J. T. Redmon	Sante Fe, Isle of Pines	Tennessee
Rev. W. E. Sewel	Cienfuegos, Cuba	Arkansas
Rev. Henry Smith	Mayari, Cuba	White River

NAMES AND ADDRESSES OF MISSIONARIES EMPLOYED BY THE
WOMAN'S FOREIGN MISSIONARY SOCIETY

Name	Present Address	Former Address
Miss Lochie Rankin	Huchow, China	Milan, Tenn.
Miss Mattie H. Watts	Bello Horizonte, Brazil	Louisville, Ky.
Miss Rebecca Toland	Matanzas, Cuba	Chapel Hill, Texas
Miss Nannie E. Holding	Laredo, Texas	Summerset, Ky.
Miss Virginia Atkinson	Soochow, China	Rock Mills, Ala.
Mrs. J. P. Campbell	Seoul, Korea	Los Angeles, Cal.
Miss Lelia Roberts	Salttillo, Mexico	Palo Pinto, Texas
Miss Lizzie Wilson	Chihuahua, Mexico	Newport, Ky.
Mrs. A. E. McClendon	New Laredo, Mexico	West Point, Ga.
Miss Ella B. Tydings	Durango, Mexico	Anthony, Fla.
Miss Helen L. Richardson	Shanghai, China	St. Louis, Mo.
Miss Lucy C. Harper	Chihuahua, Mexico	Georgetown, Texas
Miss Alice G. Waters	Sungkong, China	Murray, Ky.
Miss Martha Pyle	Soochow, China	Roscoe, Mo.
Miss Minnie Bomar	Huchow, China	Marshall, Texas
Mrs. Julia Gaither	Sungkong, China	Oxford, Ga.
Miss Amelia Elerding	Sao Paulo, Brazil	Napierville, Ill.
Miss Delia Holding	Laredo, Texas	Summerset, Ky.
Miss Layona Glenn	Rio de Janeiro, Brazil	Conyers, Ga.
Miss Esther Case	Mexico City, Mexico	Batesville, Ark.
Miss Clara Steger	Huchow, China	Mountain Grove, Mo
Miss Eliza Perkinson	Petropolis, Brazil	Salisbury, Mo.
Miss Hattie G. Carson	Cienfuegos, Cuba	Savannah, Ga.
Miss Ella D. Leveritt	Changchow, China	High Shoals, Ga.
Miss Margaret Polk, M. D.	Soochow, China	Perryville, Ky.
Miss Lily Stradley	Piracicaba, Brazil	Hiwassee Col., Tenn.
Miss Ida Shaffer	Juiz de Fora, Brazil	Carrollton, Mo.
Miss Edith Park	Laredo, Texas	Galveston, Texas
Miss Laura V. Wright	Laredo, Texas	Baltimore, Md.
Miss Annie Churchill	Laredo, Texas	Georgetown, Texas
Miss Mary Pescud	Petropolis, Brazil	Raleigh, N. C.
Miss Fannie B. Moling	San Luis Potosi, Mexico	McCall, Mo.
Miss Mary M. Tarrant	Soochow, China	Galveston, Texas
Miss Arrena Carroll	Songdo, Korea	Mt. Crawford, Va.
Miss Elizabeth Davis	Rio de Janeiro, Brazil	Durham, N. C.
Miss Sue Ford Mexico	Paris, Ky.
Miss Ida Anderson	Changchow, China	Jackson, Miss.
Mrs. Ellen B. Carney	Salttillo, Mexico	Plant City, Fla.
Miss Helen Johnston	Piracicaba, Brazil	Minden, La.
Miss Mary Treadwell	Durango, Mexico	Edgewood, Ga.
Miss Mary Culler White	Soochow, China	Macon, Ga.
Miss Della V. Wright	Porto Algere, Brazil	Anderson, S. C.
Miss Norwood E. Wynn	Guadalajara, Mexico	Dallas, Texas
Miss Blanche Howell	Bello Horizonte, Brazil	Morganton, N. C.
Miss Belle Markey	Matanzas, Cuba	Cleveland, Tenn.
Miss Emma Christine	Juiz de Fora, Brazil	Ferguson, Mo.
Miss Ara Riggins	Chihuahua, Mexico	Pasadena, Cal.
Miss Janie Watkins	Soochow, China	Jackson, Miss.
Miss Margaret Rodgers	Soochow, China	Marlin, Texas
Miss Ellasue Wagner	Songdo, Korea. At home on leave	Radford, Va.
Miss Ada Parker	Ribeirao Preto, Brazil	New Orleans, La.
Miss Elizabeth Claiborne	Shanghai, China	Memphis, Tenn.
Miss Irene S. King	Sungkong, China	Magnolia, Mo.
Miss Mattie M. Ivey	Wonsan, Korea	Calvert, Texas
Miss Cordelia Erwin	Songdo, Korea	Memphis, Tenn.
Mrs. Fannie Brown	Piracicaba, Brazil	Knoxville, Tenn.
Miss Sophia Manns	Shanghai, China	Mexia, Texas
Miss Nettie Peacock	Sungkong, China	Macon, Ga.
Miss Mary Lou White	Huchow, China	Norfolk, Va.
Miss Emma S. Lester	Soochow, China	Augusta, Ga.
Miss Elizabeth Lamb	Porto Algere, Brazil	Fayetteville, N. C.
Miss Estelle Hood	Porto Algere, Brazil	Commerce, Ga.
Miss Mary D. Myers	Wanson, Korea	Ashburn, Ga.
Miss Lillian E. Nichols	Seoul, Korea	Jesup, Fla.
Miss Martha Ivey Batey	Seoul, Korea	Murfreesboro, Tenn.
Miss Eunice F. Andrew	Bello Horizonte, Brazil	Nashville, Tenn.
Miss Linnie Barcroft	Mexico City, Mexico	Holly Springs, Miss.
Miss Alma E. Jones	Guadalajara, Mexico	Webb City, Mo.
Miss Emma I. Steger	Huchow, China	Mountain Grove, Mo.
Miss Nell D. Drake	Soochow, China	Port Gibson, Miss.
Miss Reubie Lilly	Wonsan, Korea	Quitman, Ga.

NAMES AND ADDRESSES OF MISSIONARIES EMPLOYED BY THE
WOMAN'S FOREIGN MISSIONARY SOCIETY—*Continued*

Name	Present Address	Former Address
Miss Augusta May Dye.....	Rio de Janeiro, Brazil.....	Plano, Texas
Mrs. S. S. Harris.....	Sungkong, China.....	Citra, Fla.
Miss Agnes Ruff.....	Cienfuegos, Cuba.....	Rockton, S. C.
Miss Mamie Penley.....	Ribeirao Preto, Brazil.....	Ribeirao Preto, Bra.
Miss Daisy Pyles.....	Juiz de Fora, Brazil.....	Piracicaba, Brazil
Miss Kate Cooper.....	Wonsan, Korea.....	Douglasville, Ga.
Miss M. F. Johnson.....	Songdo, Korea.....	Dawson, Ga.
Miss Trulie Richmond.....	Piracicaba, Brazil.....	Ennis, Texas
Miss Mary E. Massey.....	Guadalajara, Mexico.....	Iuka, Miss.
Miss Julia Wasson.....	Shanghai, China.....	Creek, Miss.
Miss Kate Smallwood.....	Soochow, China.....	New Albany, Miss.
Mrs. Nellie O'Beirne.....	San Luis Potosi, Mexico.....	Zwolle, La.
Miss Lelia Judson Tuttle.....	China.....	Morganton, N. C.
Miss Clara Park.....	China.....	Sandersville, Ga.
Miss Tommie A. Foster.....	China.....	Tchula, Miss.
Miss Bessie Houser.....	China.....	Perry, Ga.
Miss Laura Edwards.....	Korea.....	Hereford, Texas
Miss Bessie Buie.....	Korea.....	Caseyville, Miss.
Miss Elsie Lowe.....	Korea.....	Midlothian, Texas
Miss Helen Hickman.....	Brazil.....	Sherman, Texas
Miss Sarah Warne.....	Brazil.....	Santa Ana, Cal.
Miss Valeria Vollmer.....	Brazil.....	Porto Algere, Brazil
Miss Minnie Varner.....	Mexico.....	Greensboro, Ala.
Miss Terra Etta Butterick.....	Mexico City, Mexico.....	Asheville, N. C.
Miss Hardynia Norville.....	Durango, Mexico.....	Livingston, Ala.

WOMAN'S FOREIGN MISSIONARY SOCIETY.

RECEIPTS FROM ANNUAL CONFERENCE SOCIETIES.

From April, 1907, to April, 1908.

Alabama.....	\$ 4,645 08	North Texas.....	\$ 6,035 34
Arkansas.....	2,512 25	Northwest Texas.....	5,117 51
Baltimore.....	5,513 50	Oklahoma.....	1,030 19
Columbia.....	5 40	Pacific.....	633 41
Denver.....	28 50	South Carolina.....	14,585 90
Florida.....	7,795 67	South Georgia.....	28,103 54
Holston.....	6,080 90	Southwest Missouri.....	7,916 33
Kentucky.....	13,520 04	St. Louis.....	3,385 16
Little Rock.....	4,168 80	Tennessee.....	8,122 12
Los Angeles.....	1,421 29	Texas.....	3,033 19
Louisiana.....	3,279 14	Virginia.....	12,411 70
Louisville.....	7,108 13	West Texas.....	2,999 06
Memphis.....	10,804 76	W. N. Carolina.....	12,399 52
Mexican Border Mission.....	26 25	Western Virginia.....	1,694 72
Mississippi.....	3,337 61	White River.....	2,231 89
Missouri.....	3,002 48	Memorial Fund.....	57 75
North Alabama.....	3,652 76	Miscellaneous.....	1,914 22
North Carolina.....	9,743 37		
North Georgia.....	23,030 75		
North Mississippi.....	4,844 65	Total.....	\$226,192 88

STATISTICS OF THE WOMAN'S FOREIGN MISSIONARY SOCIETY, 1909-1910

	Missionaries	Native and Foreign Helpers	Total Teachers	Boarding Schools	Pupils in Boarding Schools	Day Schools	Pupils in Day Schools	Total Pupils
China.....	26	53	79	8	545	31	634	1,179
Korea.....	12	15	25	3	63	6	200	262
Brazil.....	22	51	73	6	175	6	620	795
Mexico.....	21	99	120	7	1,060	7	1,350	2,410
Cuba.....	4	14	18	2	332	332
Indian Mission.....	1	1	25	25
Total.....	85	233	316	26	2,174	50	3,029	4,978

	Bible Women	Bible Schools	Scholarships	Hospitals	Patients Treated	Bldgs. owned by Woman's Board	Bldgs. rented by Woman's Board	Value of Property Owned by Woman's Board
China.....	87	3	305	1	11,000	12	8	\$120,000
Korea.....	35	2	95	5	5	30,000
Brazil.....	17	49	5	10	105,000
Mexico.....	19	2	137	6	9	220,000
Cuba.....	31	1	1	30,000
Indian Mission.....	4	1
Scarritt Bible and Training School.....	100,000
Total.....	138	7	617	1	11,000	30	33	\$605,000

Collections during past year, \$259,178.28. Increase in collections, \$32,985.40. Membership, 92,000. Increase in membership during past year, 7,009.

STATISTICS OF OUR CHURCH AT LARGE

Conference	Traveling Preachers	Local Preachers	Members	Total Preachers and Members	Increase	Decrease	Societies	Charges	Conferences	Foreign Missions	Domestic Missions	Total Missions	Church Extension	American Bible Society
Alabama.....	218	157	62,716	63,091	1,558	687	167	\$11,675 79	\$14,819 17	\$9,544 52	\$24,363 69	\$5,897 55	\$736 56
Arkansas.....	125	133	26,568	26,826	1,210	630	353	94	3,228 40	5,132 40	3,550 26	8,682 66	1,844 48	238 67
Baltimore.....	254	91	57,443	57,788	1,210	687	190	16,727 00	13,878 50	12,019 90	25,898 40	7,538 00	940 98
Brazil Mission.....	36	0	3,446	3,492	39	54	28	695 67	52 00	1,588 87	1,640 57	401 57	97 60
Cent. Mexican Mis.....	32	28	2,996	2,425	571	54	28	53 50	1,113 50	1,113 50	94 00	36 63
China Mission.....	69	32	2,524	2,425	170	31	20	47 78	158 74	1,158 74	417 96	36 97
Columbia.....	20	15	1,763	1,788	106	31	14	373 23	500 00	1,000 00	210 00	13 25
Cuban Mission.....	33	20	2,827	2,880	477	37	37	1,474 33	1,474 33	464 97	21 27
Denver.....	21	10	1,917	1,948	91	22	19	291 50	442 35	268 70	711 08	200 00	7 60
East Columbia.....	31	25	2,041	2,097	220	35	28	235 13	428 70	328 98	757 68	214 33	15 70
Florida.....	176	103	28,816	29,095	1,786	407	140	5,689 59	4,375 30	6,442 23	10,817 53	2,862 44	220 55
German Mission.....	22	16	1,704	1,742	36	34	17	306 00	866 56	908 80	1,775 36	167 10	83 20
German Mission.....	278	211	62,528	63,017	588	820	201	7,695 00	11,466 00	10,767 00	22,233 00	5,163 00	947 00
Holston.....	45	17	6,699	6,761	1,043	114	40	894 00	288 28	296 67	581 95	268 57	34 04
Illinois.....	138	86	29,421	29,645	1,318	297	113	3,219 50	6,832 41	4,277 87	11,130 28	2,232 21	565 61
Kentucky.....	23	6	3,561	3,590	1,387	12	12	7,459 07	7,088 32	4,476 19	11,564 51	3,198 49	234 70
Korean Mission.....	162	126	38,295	38,583	738	470	128	7,459 07	7,088 32	4,476 19	11,564 51	3,198 49	234 70
Little Rock.....	44	22	3,865	3,981	1,988	33	30	1,576 65	1,226 95	1,440 50	2,667 45	593 45	21 05
Los Angeles.....	175	68	32,594	32,837	21	403	141	5,163 00	4,953 00	5,651 00	10,604 00	2,321 00	258 00
Louisiana.....	212	162	59,963	51,337	21	408	561	166	4,660 11	9,193 50	6,792 92	15,986 42	3,231 20	491 32
Louisville.....	216	159	69,462	69,837	913	574	159	8,600 00	13,441 08	6,497 43	19,938 51	5,694 31	723 87
Memphis.....	24	14	2,324	2,362	175	55	23	136 75	478 00	478 00	101 00	17 25
Mex. Border Mis.....	203	124	52,810	53,137	2,558	545	155	9,128 07	9,165 01	9,296 50	18,461 51	3,819 19	1,413 00
Mississippi.....	222	94	48,178	48,494	788	474	172	7,679 76	12,444 20	7,921 57	20,365 77	4,943 57	308 05
Missouri.....	17	2	4,093	4,013	1,021	98	44	18	333 95	462 00	920 25	1,091 25	206 00	50 00
Montana.....	58	34	4,718	4,800	1,021	90	44	386 00	532 15	650 00	1,482 15	471 25	86 00
New Mexico.....	290	280	80,358	80,928	2,638	818	290	8,255 78	14,957 37	7,577 14	22,534 51	5,611 20	684 22
North Alabama.....	220	105	74,467	74,792	700	721	181	7,251 25	13,920 79	11,664 05	27,584 84	6,304 92	726 74
North Carolina.....	340	298	109,270	109,908	3,002	820	244	20,600 00	24,920 13	17,636 92	42,557 05	7,952 68	913 28
North Georgia.....	193	89	52,315	52,315	2,665	538	152	6,604 36	9,765 67	7,047 89	16,813 56	4,089 03	893 70
North Mississippi.....	252	131	53,361	53,744	260	519	174	6,438 40	11,827 49	8,296 27	20,123 69	4,543 38	804 98
North Texas.....	23	23	1,433	1,479	132	49	20	39 16	628 50	628 50	628 50	104 75	15 50
Northwest Mex. Mis.....	23	23	1,433	1,479	132	49	20	39 16	628 50	628 50	628 50	104 75	15 50

STATISTICS OF THE FOREIGN MISSIONS OF THE BOARD, 1909-1910

	Missionaries	Wives of Missionaries	Native Traveling Preachers	Local Preachers	Members, Including Local Preachers	Increase	Sunday Schools	S. S. Officers and Teachers	Scholars	Epworth Leagues	E. L. Members	Societies or Churches Organized	Obs. Entirely Self Supporting	Boarding Schools	Teachers	Pupils	Day Schools	Teachers	Pupils
China.....	20	20	22	32	2,352	163	58	196	2,298	32	916	41	7	4	45	523	13	27	344
Korea.....	16	11	5	6	3,565	1,577	45	291	3,049	225	89	4	10	225	2	11	67
Japan.....	26	14	..	27	1,864	61	66	276	5,693	4	54	1,506	6	11	374
Brazil.....	17	15	18	18	5,614	239	86	298	3,318	47	1,706	60	..	1	23	308	1	2	44
Mexico.....	21	19	45	20	7,037	216	126	469	5,068	46	1,449	156	5	5	25	482	1	2	76
Cuba.....	16	12	..	20	3,021	174	43	192	2,315	14	532	44	2	2	13	276	1	6	150
Total.....	116	91	90	165	23,454	2,430	424	1,692	21,661	155	5,036	526	106	15	170	3,318	24	53	1,051

	School Buildings	Value	Hospitals and Dispensaries	Value	Patents	Collected for all Purposes	Church Buildings	Value	Parsonages	Value	Total Value of Mission Property
China.....	12	\$201,807	1	\$14,792	20,461	\$4,064.61	23	\$17,900	14	\$22,926	\$257,425
Korea.....	3	12,000	4	11,900	9,414	4,384.42	5	10,000	11	35,000	66,000
Japan.....	15	87,500	13	20,130	18	6	15,000	122,630
Brazil.....	1	75,000	5,115.65	30	177,630	9	26,900	279,530
Mexico.....	2	52,000	..	25,000	34,327	13,511.54	75	169,522	48	80,654	327,176
Cuba.....	2	57,575	13,794.11	32	116,005	17	31,449	209,183
Total.....	38	\$485,882	6	\$51,692	64,202	\$48,948.93	178	\$511,187	100	\$211,929	\$1,261,944

Receipts for foreign missions on regular collections, \$392,322.53; received from all sources, \$593,056.89. Decrease in regular collections, \$8,041.55; increase in total collections, \$52,533.39.

JOURNAL OF PROCEEDINGS

FIRST DAY.

WEDNESDAY, October 6, 1909.

The Holston Conference of the Methodist Episcopal Church, South, met in its eighty-sixth session in our Munsey Memorial Church, in Johnson City, Tenn., October 6, 1909, with Bishop E. E. Hoss in the chair. After singing, "And Are We Yet Alive," Dr. D. Atkins led in prayer. The Conference sang "O Happy Day," after which Bishop Hoss read and commented on the opening verses of the seventh chapter of Matthew.

ROLL CALL.—The Secretary of last year called the roll chronologically, and the following persons answered to their names:

D. Sullins, R. N. Price, M. P. Swaim, F. Richardson, B. F. Nuckolls, J. R. Payne, Jacob Smith, J. T. Frazier, J. S. W. Neel, W. W. Pyott, K. C. Atkins, E. E. Hoss, G. D. French, T. R. Handy, W. C. Carden, W. R. Barnett, J. A. Bilderback, S. T. M. McPherson, W. H. Price, J. I. Cash, D. S. Hearon, W. W. Hicks, J. A. Lyons, J. W. Carnes, R. A. Owen, E. Blake, J. C. Bays, R. A. Kelly, R. G. Waterhouse, G. W. Jackson, J. L. Prater, D. McCracken, L. M. Cartright, S. S. Catron, H. C. Clemens, R. T. McDowell, T. C. Schuler, J. O. Straley, S. K. Byrd, J. E. Bruce, J. W. Browning, J. A. Burrow, E. F. Kahle, F. Alexander, A. B. Hunter, J. C. Orr, E. H. Cassidy, J. A. H. Shuler, W. R. Snider, S. H. Hall, D. V. York, J. C. Maness, C. W. Kelley, J. H. Duvall, J. E. Lowry, S. D. Long, T. J. Eskridge, I. P. Martin, I. N. Munsey, E. L. Addington, J. B. Carnes, W. E. Bailey, E. W. Mort, W. I. Fogleman, J. M. Paxton, M. P. Carico, G. B. Draper, J. M. Maiden, J. W. W. Shuler, D. P. Hurley, J. W. Perry, J. A. Baylor, J. D. Dame, W. L. Sorrell, A. N. Jackson, D. E. Hawk, M. J. Wysor, J. M. Carter, S. B. Vaught, J. W. Repass, R. K. Sutherland, F. Jackson, R. M. Walker, C. E. Painter, J. B. Ward, S. W. Bourne, W. C. Crockett, W. H. Troy, R. A. Hutsell, J. E. Wolfe, J. A. Early, J. W. Christian, E. A. Shugart, H. S. Johnston, M. J. Butcher, J. W. Rader, J. F. Jones, J. T. Guy, B. W. Lee, J. L. Mullens, K. W. Cox, J. R. Brown, T. Priddy, S. T. Senter, H. B. Atkins, E. E. Wiley, W. Hodge, N. R. Cartright, S. P. Douglas, J. M. Crowe, S. V. Morell, T. S. Hamilton, J. F. Barnett, E. M. Pippin, J. M. Moser, J. W. Helvey, J. R. King, W. H. Foglesong, W. M. Ellis, H. B. Wilson, L. M. Neel, R. C. Camper, E. H. Cole, W. S. Lyons, W. M. Patty, J. H. Wagner, L. W. Pierce, T. J. Houts, A. M. Qualls, D. F. Wyrick, L. D. Yost, C. O. Shugart, J. C. Logan, G. S. Wagner, C. H. Varner, S. S. Boyer, W. B. Belchee, J. B. Ely, J. Y. Bowman, H. B. Brown, G. S. Wood, W. D. Sharp, J. N. Smith, C. W. Dean, C. G. Hounshell, P. L. Cobb, Z. D. Holbrook, K. G. Munsey, R. B. Platt, B. McLester, W. R. Carbaugh, J. L. Griffiths, J. W. Standifer, L. B. Ellis, N. M. Watson, F. B. Sanders, N. F. Walker.

Lay Delegates—W. C. Horton, J. R. Hutchinson, J. H. Stinson, W. H. Crockett, J. H. Barnett, J. A. Bourne, H. M. Winslow, M. L. Taylor, W. B. Ford, J. S. Frazier, J. H. Brown, S. C. Williams, W. A. Walker, G. F. Mellen, J. R. Browder, J. D. Lea, H. G. Price, C. F. Bates.

ORGANIZATION.—J. A. Burrow was re-elected Secretary, with the following assistants: E. A. Shugart, Assistant Secretary; C. O. Shugart, Statistical Secretary; J. Y. Bowman, C. W. Dean, and J. H. Umberger, Assistant Statistical Secretaries; J. W. Browning, Treasurer of the Annual Fund.

The "bar" was made to include all of the audience room except two rows of seats around the semi-circle.

The hour of meeting was fixed at 8:00 a. m.; for adjournment, 11:00 a. m.

The Presiding Elders were asked to retire and nominate the standing committees.

INTRODUCTIONS.—The following persons were introduced to the Conference: Dr. D. Atkins, C. E. Hypes, and C. E. Stedman, of the Western North Carolina Conference; T. B. Russell, of the Methodist Episcopal Church in Johnson City; J. A. Ruble, Chaplain of the Soldiers' Home in Johnson City; J. R. Chiles, Pastor of the First Baptist Church in Johnson City; Dr. W. F. Tillett, Dean of the Theological Department of Vanderbilt University.

COMMITTEES.—The Presiding Elders came in and nominated the following committees, which were confirmed:

Public Worship—S. B. Vaught, G. D. French, L. W. Pierce, S. C. Williams.

Spiritual State of the Church—W. S. Hendricks, G. A. Maiden, J. L. Mullens, W. M. Patty, J. A. H. Shuler, K. C. Atkins, N. M. Watson, T. S. Hamilton, John Cutcher, E. A. Shugart and W. E. Bailey.

Sabbath Observance—E. M. Pippin, M. L. Taylor, J. F. Barnett, Carroll Varner, L. D. Yost, T. J. Friar, Eugene Blake, W. M. Ellis, J. A. Bourne, C. W. Dunn.

District Conference Records—B. W. Lee, R. C. Camper, J. E. Spring, J. N. Bosang, J. M. Butt, J. W. Helvey, Battle McLester, H. S. Hutsell, H. S. Booth, S. H. Mitchell, J. C. Logan.

Temperance—J. E. Naff, W. I. Fogleman, C. E. Bower, W. H. Crockett, George C. Umberger, H. B. Atkins, H. D. Hawk, W. C. Horton, C. F. Bates, F. Richardson and C. M. Quillen.

Books and Periodicals—E. G. Marshall, H. W. Richardson, D. S. Hearon, J. H. Barnett, J. W. Cole, J. R. Hutchinson, J. Y. Bowman, G. W. Jackson, J. W. Orr and C. W. Dunn.

Memoirs—R. K. Sutherland, G. D. French, S. V. Morell, E. E. Wiley, Eugene Cassidy, D. E. Hawk, W. R. Snider.

Laymen's Missionary Movement—A. D. Reynolds, W. W. Stephenson, S. C. Williams, W. B. Allen, E. S. Finney, Seldon Longley, W. H. Shuff, W. W. Hughes, G. R. Stuart, J. D. Lee, Fred Carter, J. S. Frazier, H. M. Winslow and G. A. Maiden.

PAPERS REFERRED.—Papers were referred to the Conference Boards and Committees.

QUESTION 20—"Are all of the preachers blameless in their life and official administration?" The following Presiding Elders passed examination of character and made brief report of their Districts: E. H. Cassidy, A. N. Jackson, J. O. Straley, T. J. Eskridge, J. W. Rader, J. C. Orr, G. D. French, R. A. Kelly, J. W. W. Shuler, C. W. Kelley.

The following persons passed examination of character and were referred to the Committee on Conference Relations for the supernumerary relation: J. H. Parrott, C. R. Brown, C. A. Beard, W. H. Price, G. M. Moreland, W. D. Akers, and J. W. Smith.

W. C. Hicks, J. T. Frazier, and C. R. Melton, passed examination of character and were left effective.

The following persons passed examination of character, and were referred to the Committee on Conference Relations for the superannuate's relation: J. H. Brunner, John Boring, E. H. Bogle, J. E. Bruce, W. R. Barnett, J. W. Belt, C. T. Carroll, D. H. Carr, J. A. Darr, J. A. Duvall, L. C. Delashmit, L. K. Haynes, H. S. Hamilton, J. N. Hobbs, C. M. James, W. D. Mitchell, C. K. Miller, J. R. Payne, R. N. Price, J. M. Romans, Jacob Smith, M. P. Swaim, J. P. Dickey, A. D. Stewart, J. M. Wolfe, J. Woolsey, H. C. Neal, J. M. Maiden, R. E. Smith, F. Alexander, W. C. Carden, R. S. Umberger, A. Kincaid, J. C. Maness, W. C. Faris, M. L. Clendenen, B. F. Nuckolls.

The name of J. D. Hickson was referred to the Committee on Memoirs.

LOCATED.—Question 16—“Who are located this year?” P. P. Kinzer was granted a location at his written request.

ANNOUNCEMENTS.—The Committee on Public Worship announced that Dr. W. F. Tillett would preach this afternoon at 3:00 o'clock. After other announcements the Conference adjourned with the doxology, and the benediction by D. Sullins.

SECOND DAY.

THURSDAY, October 7, 1909.

The Conference met at 8:15 a. m., with Bishop Hoss in the chair. After a hymn, J. A. Lyons led in prayer. Bishop Hoss read and commented on a part of the eighteenth chapter of Mark, beginning with the ninth verse.

The minutes of the preceding session were read and approved.

ADDITIONAL ARRIVALS.—The roll call of absentees showed the following arrivals:

L. L. H. Carlock, J. R. Walker, G. A. Maiden, G. W. Summers, J. A. H. Shuler, C. R. Brown, E. N. Woodward, C. E. Steele, C. E. Bower, G. A. Carner, C. R. Melton, W. S. Hendricks, J. V. Hall, R. S. Umberger.

Lay Delegates—W. H. Shuff, W. W. Hughes, S. Longley, J. N. Bosang, S. H. Mitchell, C. M. Quillin, John Cutcher, J. M. Butt, A. D. Reynolds, H. D. Hawk.

Futher roll call was dispensed with.

FULL CONNECTION.—Question 4—“Who are admitted into full connection?” The following persons passed examination of character and of studies, and were advanced to the class of the third year: John S. Henley, Dominique E. Carr, Samuel A. McCannless, Arthur B. Moore, Charles A. Pangle, Sanders S. Kregar, George L. Lambert. Afterwards they were called before the chancel, addressed by Bishop Hoss, and then, by vote of the Conference were admitted into full connection.

George T. Jordan and Harry S. Hutsell passed examination of character, but not having passed the course of study, were continued in the class of the second year.

Major J. Carico was discontinued at his own request.

READMITTED.—Question 5—“Who are readmitted?” J. A. L. Perkins, having met the required conditions, was readmitted into the traveling connection.

QUESTION 10—“What local preachers are elected deacons?” Marion Quessenberry, having been recommended by the Radford District Conference, was elected to Deacon’s Orders.

QUESTION 14—“What local preachers are elected Elders?” Hugh Kelso Allison, having been recommended by the Chattanooga District Conference, was elected to Elder’s Orders.

QUESTION 20 was resumed. The following persons passed examination of character, most of whom were present and made brief report of their work:

D. E. Hawk, T. S. Hamilton, W. W. Hicks, P. L. Cobb, N. R. Cartright, J. R. Brown, J. E. Wolfe, S. W. Bourne, L. D. Yost, Z. D. Holbrook, J. B. Simpson, D. P. Hurley, G. C. Rector, W. M. Patty, D. S. Hearon, S. T. M. McPherson, J. E. Spring, K. W. Cox, A. B. Hunter, S. H. Hall, D. T. Miles, H. S. Johnston, J. F. Barnett, L. N. Cartright, J. A. H. Shuler, H. B. Atkins, J. A. Lyons, E. L. Addington, S. S. Catron, J. M. Paxton, J. S. W. Neel, J. A. Early, J. W. Christian, T. D. Strader, J. E. Naff, N. M. Watson, M. J. Wysor, R. K. Sutherland, G. A. Maiden, J. T. Guy, W. S. Lyons, G. D. Moses, W. H. Troy, J. D. Dame, C. E. Painter, S. K. Byrd, C. G. Hounshell, J. D. McAlister.

VISITORS INTRODUCED.—The following persons were introduced: O. R. Tarwater, of the Methodist Episcopal Church in Johnson City; T. J. Crumley, of the Methodist Episcopal Church in Bristol; John R. Nelson, General Secretary of our Home Mission Work.

QUESTION 8—“What traveling preachers are elected Deacons?” Sanders S. Kregar, Arthur B. Moore and Dominique E. Carr, having met the requirements of the Church were elected to Deacon’s Orders.

QUESTION 12—“What traveling preachers are elected Elders?” The following persons passed examination of

character and of studies, made brief report of their work, and were elected to Elder's Orders: Joseph B. Ely, James M. Walker, Jesse Y. Bowman, Charles W. Dean, Hugh B. Brown, John N. Smith, Lewis W. Pierce, James C. Logan, Carroll H. Varner, N. Rhea Cartright, George S. Wagner, and David F. Wyrick.

Charles R. Melton and William H. Foglesong passed examination of character, but not having been before the committee on studies, were continued in the class of the fourth year.

William C. Hicks passed examination of character and was referred to the Committee on Conference Relations for the supernumerary relation.

ADDRESSES.—John R. Nelson, our General Home Mission Secretary, addressed the Conference in the interest of his work.

Dr. D. Atkins, of the Western North Carolina Conference, made a talk on the advisability of establishing a Summer School for the Holston, Western North Carolina, North Carolina and South Carolina Conferences. The matter was referred to a committee consisting of J. W. Perry, A. B. Hunter and T. C. Schuler.

SPECIAL ORDER.—On motion of Eugene Blake, 9 o'clock Friday morning was made the special order for the election of delegates to the ensuing General Conference.

ANNOUNCEMENTS.—The Committee on Public Worship announced that Dr. W. F. Tillett would address the young preachers and others this afternoon at 3:30 o'clock.

S. B. Vaught announced that Mr. S. C. Williams, of Johnson City, would give the Conference a complimentary trolley ride Saturday afternoon to the Soldiers' Home, where they would also be given a band concert.

FRATERNAL GREETING:—The following paper was read, and the Secretary was directed to make suitable reply:

JOHNSON CITY, TENN., Oct. 7, 1909.

TO THE HOLSTON CONFERENCE NOW IN SESSION,
JOHNSON CITY, TENNESSEE.

Dear Brethren:—

At an official meeting of the First Baptist Church held last night the Church instructed that we extend to you on behalf of the First Baptist Church of this city Christian greeting.

We pray the richest blessings of our Heavenly Father to rest upon your sessions, and that the Holy Spirit will guide you in your deliberations.

We are glad to have this great body of Christian workers to gather in our city, and on behalf of the Church, we are,

Yours fraternally,

J. H. PIERCE,
J. W. HOUTZ,
R. C. HUNTER,

JOHN R. CHILES,
Pastor in Charge.

Committee.

The Conference adjourned with the doxology, and the benediction by J. A. Burrow.

THIRD DAY.

FRIDAY, October 8, 1909.

The Conference met at 8:00 a. m., with Bishop Hoss in the chair. After singing "Come Thou Almighty King," R. A. Hutsell led in prayer. Bishop read and commented on the opening verses of the fifth chapter of Matthew. The Conference Trio, J. C. Orr, Eugene Blake and A. B. Hunter, sang "Because He Loved Me So."

The minutes of the preceding session were read and corrected.

REFERRED.—L. J. Williams, D. McCracken and J. T. Frazier were referred to the Committee on Conference Relations for the supernumerary relation.

MEMORIALS.—T. C. Schuler, Seldon Longley and G. W. Summers were appointed a committee on Memorials to the General Conference.

T. P. Ford and J. H. Reynolds were put on the Sunday School Board.

TRANSFERS.—Question 6—"Who are received by transfer from other Conferences?" W. S. Neighbors, from the Baltimore Conference; J. A. Ellison from the Columbia Conference; I. T. Cameron from the Tennessee Conference.

The order of the day was postponed for a few moments to dispose of some special business.

VISITORS.—The following visitors were introduced: N. W. Watson and I. T. Cameron, transferred to us during the year; A. E. Clement, of the Tennessee Conference and Financial Agent of the proposed Methodist Hospital; J. A. Taylor, of the Virginia Anti-Saloon League; Dr. E. B. Chappell, our Sunday School Editor; W. A. Wilson, of the Japan Mission; C. K. Dickey, of the Kentucky Conference.

ADMITTED ON TRIAL.—The following persons, having been recommended by their several District Conferences, and having stood the required examinations, were admitted on trial into the traveling connection: Samuel D. Lambert, from the Bluefield District; Ray S. Trent and Charles N. Kennedy, from the Big Stone Gap District; Bruce N. Waterhouse, from the Knoxville District; Lester Weaver, Ernest M. Ritchey, Jesse F. Benton and George O. Ganoway, from the Chattanooga District; Charles R. Jones, Henry E. Bradshaw and Bascom Waters, from the Harriman District.

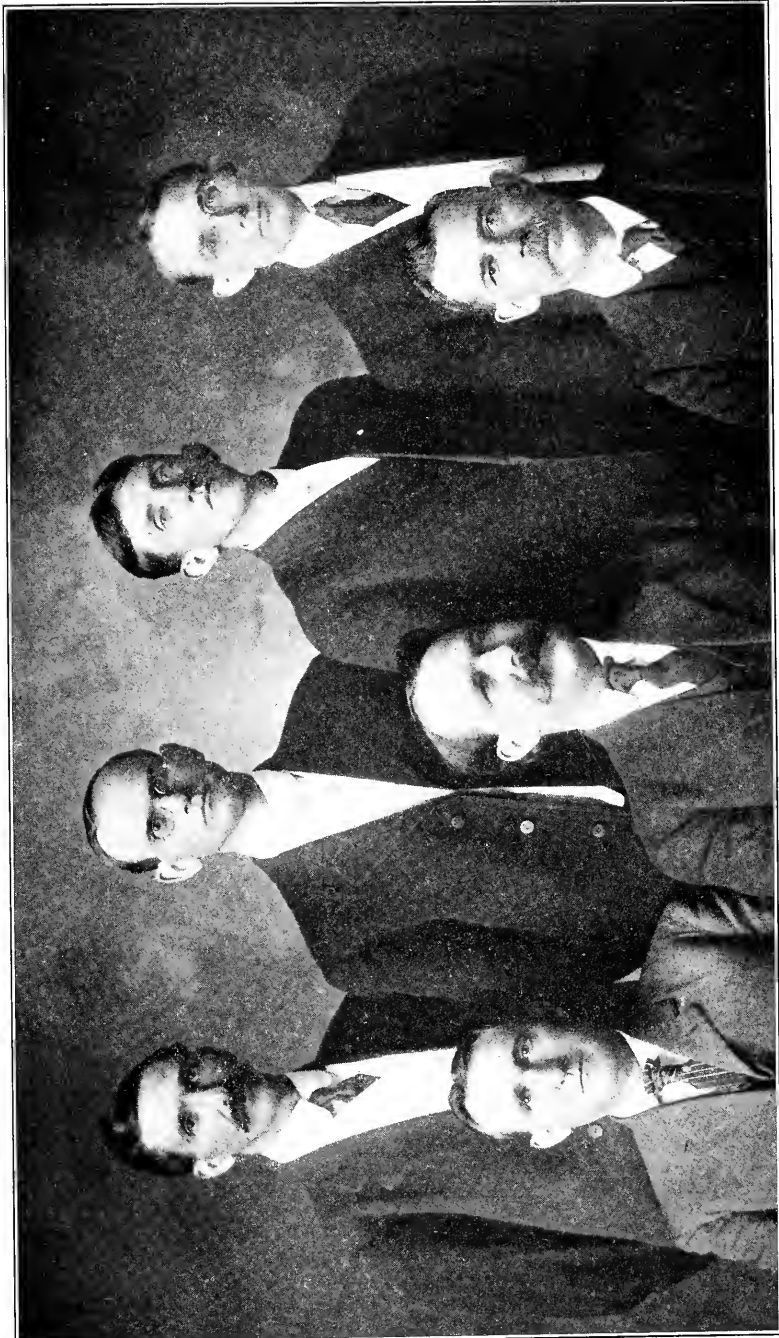

C. A. PANGLE
J. S. HENLEY

A. B. MOORE

G. L. LAMBERT
S. A. McCANLESS

Z. N. KIEGAR
D. E. CARR

CLASS ADMITTED INTO FULL CONNECTION

The Presiding Elders were given permission to employ the following local preachers as supplies: Benj. Wise, Lee M. Burriss, Wm. E. Browning, and Jas. H. Reynolds.

FROM THE UNITED BRETHERN.—The official papers of W. F. Patch, from the United Brethren Church, being satisfactory, he was received into the Conference, he to assume our vows on Sunday without reimposition of hands, and to take our prescribed course of study.

ARRIVALS.—The following arrivals were reported to the Secretary: G. C. Umberger, N. J. Poe, E. S. Finney, and W. B. Allen.

ELECTION OF DELEGATES.—The election of delegates to the General Conference was taken up. Bishop Hoss made explanations, and appointed the following tellers: For the laymen—Seldon Longley, G. F. Mellen, and G. R. Stuart; for the clerical voters—Eugene Blake, J. S. W. Neel, G. W. Summers, and S. T. M. McPherson. Both classes were instructed to vote for six delegates each. When the ballots were collected the tellers were instructed to retire and count the same, with E. A. Shugart, Assistant Secretary, in charge.

QUESTION 2—“Who remain on trial?” The following persons passed examination of character and of studies and were advanced to the class of the second year: William H. Briggs, William H. Walker, James H. Umberger, William C. Thompson, William C. Boswell, Marvin G. Maiden, William G. Evans.

The following persons passed examination of character, but not having been before the committee on studies, were continued in the class of the first year: Grover T. Bond, William D. Dew, Marion Quessenberry, Roy E. Early, Orman T. Headley, Newman F. Walker.

The following persons were discontinued at their own request: Thomas P. Jimison, Daniel A. Atkins, Samuel D. Andrews, Joseph C. Wagner. Rhemus H. Alderman passed examination of character.

REPORT OF BALLOT.—The lay tellers reported the result of their first ballot as follows: Votes cast, 33; necessary to a choice, 17. Elected—Creed F. Bates, 27; G. F. Mellen, 24; S. C. Williams, 20; W. W. Hughes, 19; Henry C. Stuart, 18.

ADDRESSES.—Dr. E. B. Chappell addressed the Conference in the interest of our Sunday School periodicals.

A. E. Clement addressed the Conference in the interest of the proposed Methodist Hospital.

ANOTHER BALLOT.—The lay tellers reported the second ballot as follows: Votes cast, 32; necessary to a choice, 17.

Elected—George R. Stuart, 17. Ballots were prepared for reserve delegates.

Mrs. R. G. Waterhouse, President of the Holston Woman's Foreign Missionary Society, was introduced and made an earnest talk on her work.

THIRD BALLOT.—The lay tellers reported the third ballot as follows: Votes cast, 31; necessary to a choice, 16. Elected—Seldon Longley, 28; and A. D. Reynolds, 16, completing the lay delegation.

QUESTION 7—"Who are the Deacons of one year?" The following persons passed examination of character and of studies, and were advanced to the class of the fourth year: Kemper G. Munsey, Robert B. Platt, Battle McLester, William R. Carbaugh, Jacob L. Griffiths, William B. Belchee.

John W. Stewart and Jerome V. Hall passed examination of character, but not having been before the committee on studies, were continued in the class of the third year.

James H. Montgomery surrendered his credentials.

CLERICAL BALLOT.—The clerical tellers reported the first ballot as follows: Votes cast, 159; necessary to a choice, 80. Elected—R. G. Waterhouse with 141 votes; J. A. Burrow with 106 votes; and J. W. Perry with 102 votes.

The time was extended to take a second ballot, after which announcements were made and the Conference adjourned in due form to meet at 2:00 p. m., to complete the election of delegates to the General Conference.

FRIDAY—AFTERNOON SESSION.

The Conference met at 2:00 p. m., with Bishop Hoss in the chair. After a hymn, J. A. Burrow led in prayer. The minutes of the morning session were read and approved.

MISCELLANEOUS.—S. M. Jennings takes the place of J. W. Orr, lay delegate from the Big Stone Gap District.

The arrival of L. K. Haynes was reported to the Secretary.

RESOLUTION.—The following resolution was referred to the Committee on Memorials to the General Conference.

Recognizing the fact that in many instances, our baptized children under our present method are lost sight of,

Resolved, First, That this Conference memorialize the General Conference to make it the duty of every pastor when giving church certificates of parents having baptized children, to give names, date of birth, when baptized, of children, and names of parents.

Second, That suitable blanks be prepared by our Publishing House.

J. A. EARLY,
JAS. I. CASH,
J. A. LYONS.

QUESTION 5—"Who are readmitted?" Arthur S. Thorn, having been recommended by the Radford District Conference, was readmitted into the traveling connection.

SECOND BALLOT.—The tellers reported no election on the second clerical ballot. A third ballot was ordered.

QUESTION 7—"Who are the deacons of one year?" The following persons passed examination of character and of studies, and were advanced to the class of the fourth year: George S. Wood, Watson D. Sharp, Lyle M. Neel.

The following persons passed examination of character, but not having been before the committee on studies, were continued in the class of the third year: Henderson J. McKelvey, Jas. K. P. Dickson, Jno. W. Helvey, Sterling A. Neblett.

Washington L. Norwood has surrendered his credentials.

NEXT CONFERENCE.—Question 45—"Where shall the next session of the Conference be held?" Chattanooga was unanimously chosen.

QUESTION 20 was resumed. The following persons passed examination of character, some of whom were present and made brief report of their work:

J. M. Carter, J. H. Summitt, H. S. Booth, C. E. Steele, W. E. Bailey, J. I. Cash, W. R. Snider, T. J. Houts, J. H. Wagner, J. E. Lowry, J. A. Burrow, J. R. Walker, M. P. Carico, K. C. Atkins, L. L. H. Carlock, W. C. Crockett, J. R. King, E. H. Cole, Jas. W. Repass, J. R. Hunter, S. D. Long, E. F. Kahle, R. G. Waterhouse, T. C. Schuler, J. B. Ward, T. R. Handy, J. W. Perry, J. F. Jones, S. B. Vaught, W. S. Hendricks, R. A. Owen, S. V. Morell, G. A. Carner, M. J. Butcher, E. M. Pippin, R. T. McDowell, W. I. Fogleman, J. A. Bilderback, J. W. Browning, B. W. Lee, G. W. Simpson, A. H. Towle, I. P. Martin, W. M. Morrell, F. Jackson, E. A. Shugart, F. Richardson, S. P. Douglas, J. L. Prater, W. W. Pyott, G. W. Jackson, J. M. Moser, R. M. Walker, J. B. Carnes, E. W. Mort, G. W. Summers, I. N. Munsey, J. C. Bays, J. E. McCampbell, H. B. Wilson, E. Blake, J. B. Frazier, J. A. Baylor, J. M. Crowe, L. B. Ellis, E. E. Wiley, W. L. Sorrell, F. B. Sanders, R. A. Hutsell, S. T. Senter, H. C. Clemens, Jos. W. Repass, D. Sullins, Thos. Priddy, D. V. York, J. L. Mullens, C. O. Shugart, R. C. Camper, G. B. Draper, W. Hodge, J. W. Carnes, C. E. Bower, R. M. Standifer, E. N. Woodward.

The name of J. M. Jimison was referred to the Committee on Memoirs by a rising vote.

Dr. D. Sullins made a touching talk, the Conference sang "How Firm a Foundation," and members crowded around him to shake hands and thus express esteem for this honored veteran.

THIRD BALLOT.—The tellers reported the third ballot for clerical delegates as follows: Votes cast, 130; necessary to a choice, 66. Elected, W. S. Neighbors, with 80 votes,

After the conclusion of the call of the 20th question, the tellers reported the fourth ballot as follows: Votes cast,

118; necessary to a choice, 60. Elected, T. C. Schuler, with 66 votes.

A GREAT REVIVAL.—Frank Jackson was called upon to tell of the wonderful revival held at Centenary Church, Knoxville, which lasted four months and resulted in 1,100 conversions. Others commented on this revival, and all rejoiced in the assurance that the Gospel is still the power of God.

FIFTH BALLOT.—The tellers reported the fifth ballot as follows: Votes cast, 117; necessary to a choice, 59. Elected, F. Richardson, with 62 votes.

On motion of E. A. Shugart, the two having received the next highest votes were made the reserve delegates, these being I. P. Martin and S. D. Long.

J. C. Maness was granted leave of absence.

The Conference adjourned with the doxology and the benediction.

FOURTH DAY.

SATURDAY, OCTOBER 9, 1909.

The Conference met at 8:00 a. m., with J. C. Orr in the chair by appointment of the Bishop. After singing by the Conference, W. W. Pyott led in prayer. J. C. Orr read and commented on a part of the twentieth chapter of the Acts. The Conference Trio sang "I'll Awaken in the Morning."

The minutes of the preceding session were read and approved.

MISCELLANEOUS.—A. M. Qualls passed examination of character, but not having passed the examination on course of study, was continued in the class of the third year.

On motion of J. O. Straley, the action of the Conference whereby J. T. Frazier was referred to the Committee on Conference Relations for the supernumerary relation, was reconsidered, and he was left effective.

W. M. Ellis passed examination of character, and made report of his work.

FROM ANOTHER CHURCH.—W. M. Shuler was recognized in Deacon's Orders from the Methodist Episcopal Church, he having given a written subscription to our doctrines and polity.

MISCELLANEOUS.—The laymen were given permission to retire for a short meeting of the laymen's committee.

BROTHERHOOD.—The Conference resolved itself into the Holston Brotherhood, until Bishop Hoss came in and took the chair.

ARTICLE OF RELIGION.—The following communication was read from the Secretary of our General Conference.

May 15, 1909.

TO THE SECRETARY OF THE HOLSTON ANNUAL CONFERENCE,
M. E. CHURCH, SOUTH.

My Dear Brother:

The General Conference in session at Birmingham, Ala., in May, 1906, adopted the report presented by a special committee on the Twenty-third Article of Religion, a part of which report requests action by the Annual Conferences. I herewith forward you a copy of that part of the report, and request that you call the attention thereto of the Bishop who will preside over the approaching session of your Annual Conference:

“Your committee accordingly recommends that this General Conference, by a majority of two-thirds, respectfully requests each of our Annual Conferences to pass the following resolution and to send to the next General Conference a certificate of their action, bearing the signature of the President and Secretary of the Conference, which resolution, when concurred in by two-thirds of the General Conference of 1910, shall be substituted for Article Twenty-three in the Disciplines of all of our Churches in foreign lands:

“XXIII. Of the Duty of Christians to the Civil Authority.
“It is the duty of all Christians, and especially of all Christian ministers, to observe and obey the laws and commands of the governing or supreme authority of the country of which they are citizens or subjects, or in which they reside, and to use all laudable means to encourage and enjoin obedience to the power that be.”

Yours fraternally,

A. F. WATKINS,
Secretary.

The proposed change in the 23d Article of Religion was approved by a vote of 120 for and none against.

ORDINATION.—The Secretary was directed to issue certificate of Hugh B. Brown's ordination as Deacon at Bristol in 1905 by Bishop Duncan.

REPORT.—The Committee on District Conference Records made report, which was adopted. See Supplement “A.”

FEDERATION.—Bishop Hoss stated the purpose of the Inter-Church Federation, and was given over \$100 as Holston's part of the expenses of that movement.

GAVEL PRESENTED.—G. D. French presented Bishop Hoss with a gavel made from the tree where Daniel Boone is said to have killed a bear. The Bishop responded in felicitous words.

CHURCH EXTENSION.—T. C. Schuler announced that the Conference Board of Church Extension had started a fund for building churches in the waste places of Holston in honor of Drs. Sullins, Price and Richardson, our trio of honored veterans. Dr. Sullins made appreciative remarks.

COLLECTION.—J. A. Burrow told of affliction in Rev. H. C. Neal's family. The Conference quickly gave \$127.00 as an expression of their love and esteem. Mrs. John Gates, of Knoxville, who entertained Bro. Neal for two months after his rough experience in Blount County, Tenn., during war times, was asked to stand. The Conference reverently stood in her presence. J. T. Frazier, D. Sullins and G. A. Maiden made remarks, after which the Conference stood and sang "My Country 'Tis of Thee." Announcement was made that George R. Stuart would give an additional \$100 to Bro. Neal, to be paid in quarterly payments.

MIDLAND METHODIST.—The following report was read and adopted:

We, your Commission on the *Midland Methodist*, beg leave to report that the paper has increased its circulation 1,000, and is second to none of the Conference organs of the Church. Its editorials are appreciated and praised by a wide circle. In our judgment the paper deserves a place in every Methodist home of our Conference, and its editor the hearty commendation of all. We have elected T. C. Schuler as editor and recommend him for appointment as such.

Resolved, First, that we welcome the Memphis Conference to participation in the management of the paper whenever they choose to appoint Commissioners, and adopt the paper as their organ.

Second, That we urge the business manager to relieve the editor as much as possible of all work relating to the financial management and circulation of the paper.

J. W. PERRY,
EUGENE BLAKE,
CREED F. BATES.

Dr. W. W. Bays, for many years a member of the Holston Conference, was introduced.

REPORT.—The Bible Board made report which was adopted. See Supplement "B."

J. C. Bays was referred to the Committee on Conference Relations for the superannuate's relation.

CONFERENCE RELATIONS.—The Committee on Conference Relations made the following report which was adopted:

Supernumerary—J. H. Parrott, C. R. Brown, C. A. Beard, W. H. Price, G. M. Moreland, W. D. Akers, J. W. Smith, W. C. Hicks, W. E. Bailey, D. McCracken, B. F. Nuckolls, and L. J. Williams.

Superannuates—J. H. Brunner, John Boring, E. H. Bogle, J. E. Bruce, W. R. Barnett, J. W. Belt, C. T. Carroll, D. H. Carr, J. A. Darr, J. A. Duvall, L. C. Delashmit, L. K. Haynes, H. S. Hamilton, J. N. Hobbs, C. M. James,

W. D. Mitchell, C. K. Miller, J. R. Payne, R. N. Price, J. M. Romans, Jacob Smith, M. P. Swaim, J. P. Dickey, A. D. Stewart, J. M. Wolfe, J. Woolsey, H. C. Neal, J. M. Maiden, R. E. Smith, F. Alexander, W. C. Carden, R. S. Umberger, A. Kincaid, J. C. Maness, W. C. Faris, M. L. Clendenen, and J. C. Bays.

D. P. HURLEY, Secretary.

W. W. PYOTT, Chairman.

NOTICE OF ORDINATION.—The Secretary called attention to the fact that Bishop Warren A. Candler had filed a written certificate to the fact that he had ordained Walton M. Bunts, a local preacher, to Deacon's Orders, during the commencement of Martha Washington College, on authority of his election to the same at the last session of the Holston Conference.

MISSIONS.—W. G. Cram, of our Korean Mission, was introduced, and addressed the Conference concerning that far away field.

I. T. Cameron made report of his work among the Italians in the coal fields of our West Virginia territory.

C. G. Hounshell, on behalf of the Bristol Laymen's Committee, extended an invitation to the laymen and preachers of Holston Conference to attend the Interdenominational Laymen's Meeting to be held in Bristol, October 19-21.

REPORT.—The Committee on Temperance made report, pending which the hour for adjournment arrived.

ANNOUNCEMENTS.—The Committee on Public Worship made the following announcements: Laymen's Meeting in this Church at 2:00 p. m.; trolley ride to Soldiers' Home at 3:30 p. m.; lecture in this Church at 7:15 p. m., by Rev. George R. Stuart under the auspices of the Munsey Club of Munsey Memorial Church.

SUNDAY.

- Munsey Memorial* . . . 9:00 a. m., Love Feast by J. S. W. Neel.
 10:30 a. m., Bishop E. E. Hoss, at which time the ordination of Deacons and Elders will take place.
 4:00 p. m., Memorial Service.
 7:15 p. m., Temperance Sermon, George R. Stuart.
- First Baptist Church* . . . 10:30 a. m., D. E. Hawk.
 7:15 p. m., J. W. W. Shuler.
- Roan St. Bap. Church* . . . 10:30 a. m., A. N. Jackson.
 7:15 p. m., P. L. Cobb.
- Piney Grove* 2:30 p. m., W. M. Patty.
- First Presbyterian* 10:30 a. m., Thomas S. Hamilton.
 7:15 p. m., N. M. Watson.
- Watauga Presbyter'n* . . . 10:30 a. m. R. A. Kelly.
 7:15 p. m. J. B. Ely.
- United Brethren* 10:30 a. m., S. S. Catron.
 7:15 p. m., J. R. Walker.

<i>Christian Church</i>	10:30 a. m., J. O. Straley. 7:15 p. m., M. P. Carico.
<i>First M. E. Church</i> ..	10:30 a. m., R. G. Waterhouse. 7:15 p. m., W. M. Morrell.
<i>East Park</i>	10:30 a. m., E. L. Addington. 7:15 p. m., W. I. Fogleman.
<i>Soldiers' Home</i>	2:00 p. m., J. Tyler Frazier.
<i>A. M. E. Zion</i>	11:00 a. m., J. B. Simpson.
<i>M. E. Church (Col.)</i> ...	11:00 a. m., J. F. Jones. 7:30 p. m., S. M. McCannless.
<i>Bethesda Presbyterian</i> .	3:00 p. m., J. C. Logan.

The Conference adjourned with the doxology and the benediction, to meet in Memorial Session Sunday afternoon in accordance with a standing order of the Conference.

MEMORIAL SESSION.

SUNDAY AFTERNOON, OCTOBER 10, 1909.

The Conference met in Memorial Session at 4 p. m., with D. Sullins in the chair by appointment of Bishop Hoss. After a hymn by the Conference, W. W. Pyott led in prayer. The Conference sang "I Will Sing You a Song of That Beautiful Land."

J. M. Carter read a memoir of James E. Swecker.

E. E. Wiley read a memoir of James M. Jimison.

J. F. Jones read a memoir of John D. Hickson, prepared by G. D. French.

R. K. Sutherland read a memoir of Mrs. J. T. Frazier.

W. R. Snider read a memoir of Mrs. James H. Wagner, prepared by E. H. Cassidy.

Through an unintentional oversight no memoirs of Mrs. William H. Kelly and Mrs. J. W. Belt were ready for reading. C. W. Kelley, Presiding Elder of the Tazewell District, and J. W. Rader, Presiding Elder of the Big Stone Gap District, were asked to prepare memoirs for publication in the forthcoming ANNUAL.

The Conference Trio—J. C. Orr, A. B. Hunter and Eugene Blake, sang "I'll Awaken in the Morning."

As the hour was late, the report of the Committee on Memoirs was adopted without remarks, and the Conference adjourned with the doxology and the benediction.



J. B. ELY
G. S. WAGNER

D. F. WYRICK
J. M. WALKER

L. W. PIERCE

J. Y. BOWMAN
BISHOP HOSS

J. C. LOGAN
H. B. BROWN

N. R. CARRIGHT
J. N. SMITH

CLASS ORDAINED ELDERS

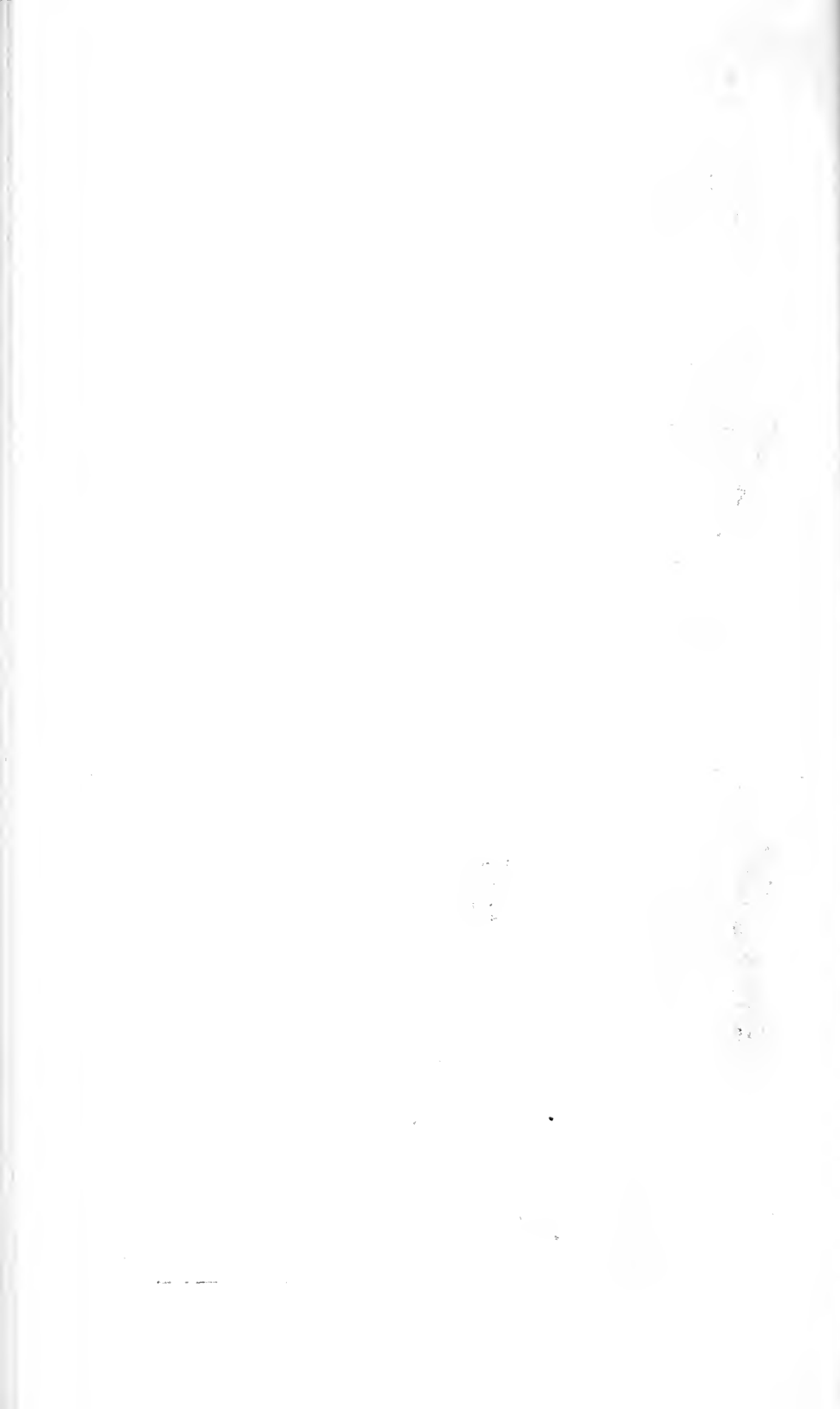

SIXTH DAY.

MONDAY, OCTOBER 11, 1909.

The Conference met at 8:00 a. m., with I. P. Martin in the chair, by appointment of Bishop Hoss. After a hymn by the Conference, Brother Martin led in prayer. He then read a Scripture lesson from the third and fourth chapters of Second Corinthians, after which the Conference sang a hymn, and J. T. Frazier led in prayer.

The minutes of Saturday's business session, and Sunday afternoon's Memorial Session, were read and approved.

TEMPERANCE.—The pending report of the Committee on Temperance was resumed. H. M. Winslow offered a substitute, which was laid upon the table. J. M. Taylor, Secretary of the Virginia Anti-Saloon League, spoke to the report by invitation of the Conference, after which the report was adopted. See Supplement "D."

REPORTS.—The Joint Board of Finance made report which was adopted. See Supplement "C."

The Conference Boards were requested to furnish the *Midland Methodist* with the District assessments.

REPORTS.—The Committee on Books and Periodicals made report which was adopted. See Supplement "E."

The Committee on Sabbath Observance made report which was adopted. See Supplement "G."

The Sunday School Board made report which was discussed by J. A. Lyons, and adopted. See Supplement "F."

The Committee on Management of Emory and Henry College made report which was discussed by R. G. Waterhouse, S. D. Long, and Bishop Hoss, and was then adopted. See Supplement "H."

The Board of Education made report which was adopted. See Supplement "I."

The Board of Missions was allowed to retire for a few moments.

The special Committee on Summer Assembly made the following report, which was adopted:

In view of the fact that an Assembly is contemplated at Weaverville, N. C., and that such an institution is desirable for our people where they may gather for instruction and recreation,

Resolved—First, that we have heard with pleasure the representation of Dr. Atkins of the Western North Carolina Conference, concerning this matter.

Second, that we appoint a committee at this Conference to meet a like committee from the North Carolina, Western North Carolina and South Carolina Conferences at such time and place as may be selected to consider the matter.

Third, that this committee be composed of the following brethren: Rev. George R. Stuart, Rev. E. Blake, Rev. J. A. Lyons, and H. G. Price.

A. B. HUNTER, for Committee.

REPORTS.—The Committee on Spiritual State of the Church made report which was adopted. See Supplement "J."

The Committee on Memorials to the General Conference recommended concurrence on the following paper, which was adopted:

Whereas, ministering to the sick and afflicted is made incumbent upon the Church by the direct command of our Lord and is one of the usual and beautiful ways of expressing that love towards our fellows which His Spirit begets within the hearts of his followers, and

Whereas, the establishment of hospitals and ministering to the sick through Christian physicians and trained nurses has become a powerful factor in reaching the hearts of the people and in strengthening their faith in Christ and Christianity, and

Whereas, we believe the time has come for the Methodist Episcopal Church, South, to inaugurate a Hospital Extension Movement throughout our entire connection,

Resolved, that we memorialize the approaching General Conference to formulate and adopt a working plan of Hospital Extension and enact such legislation as may be deemed necessary for the furtherance of this cause.

J. M. CARTER.

The Committee on Memorials recommended concurrence on the paper referred to it concerning baptized children, which report was adopted.

THE ORPHANAGE.—Mrs. E. E. Wiley, of the Holston Orphanage, was introduced, and talked about the work. George R. Stuart also made remarks about the Orphanage.

THANKS.—The following resolutions were adopted by a rising vote:

Resolved, That for the generous entertainment, unnumbered courtesies and constant attention given this body by the hospitable people of Johnson City, this Conference hereby expresses its appreciation and grateful acknowledgments. The Rev. S. B. Vaught, the Committees, and the entire people, have been constant in their care and attention for the comfort and pleasure of the Conference.

Our thanks are also tendered the officials of the Soldiers' Home, the various Churches tendering the use of their pulpits, the railways for reduced rates, the local press for reportorial space and service, and Mr. S. C. Williams for the complimentary trolley ride.

CREED F. BATES,
EUGENE BLAKE,
LAVENS M. THOMAS,
SAMUEL T. SENTER,
R. G. WATERHOUSE.

REPORTS.—The Board of Church Extension made report which was adopted. See Supplement "K."

RESOLUTION.—The following resolution was adopted:

Resolved, That since the Discipline requires that prominence be given religious worship on our Conference occasions, and, since the preaching of the Word is the highest form of public worship, and, since our people generally expect, and have a right to expect preaching, on these occasions:

Therefore, Be it Resolved, that it is the sense of this Annual Conference that henceforth there should be more preaching services at our annual gatherings.

T. C. SCHULER,
G. A. MAIDEN,
WALTER HODGE,
L. L. H. CARLOCK,
E. F. KAHLE.

The Conference adjourned in form to meet at 1:30 this afternoon.

MONDAY—AFTERNOON SESSION.

The Conference met at 1:30 p. m., with J. W. Browning in the chair, by appointment of Bishop Hoss. After a hymn by the Conference, S. S. Catron led in prayer.

Bishop Hoss came in and took the chair.

The minutes of the morning session were read and approved.

STATISTICAL QUESTIONS.—Bishop Hoss called the minute statistical questions, which were duly answered. When it was shown that our church in Holston had gained nearly 6,000 members, the Conference stood and sang "Praise God From Whom All Blessings Flow."

REPORTS.—The Epworth League Board made report which was adopted. See Supplement "L."

The Board of Education made a supplementary report which was adopted. See Supplement "I."

HOLSTON ANNUAL.—The Conference Secretary reported a surplus of more than \$200 on the Holston Annual, and asked for instructions. On motion of Frank Richardson, the said Secretary was directed to keep the price of the ANNUAL at 25 cents, and to keep the accruing surplus invested.

REPORT.—The Board of Missions made report which was adopted. See Supplement "M." On motion of D. Sullins, a special vote of thanks was given Mr. J. Milton Browne, treasurer of this Board, and teller also of the various Conference funds, for his arduous and excellent work in handling and reporting these funds.

HISTORICAL SOCIETY.—Bishop Hoss vacated the chair for Dr. Sullins, and the Conference resolved itself into the Holston Historical Society.

CLOSING SCENES.—Bishop Hoss resumed the chair. Mr. S. C. Williams, of Johnson City, stated that a complete set of Dr. R. N. Price's History of Holston Methodism, bound in morocco, would be presented Bishop Hoss by the Munsey Memorial Church, the host of this session. Bishop Hoss expressed his appreciation.

The Conference Trio sang "We Will Go and God Be With Us."

Bishop Hoss called the 46th question—"Where are the preachers stationed this year?" After brief remarks the Bishop read the appointments, and the Conference adjourned *sine die*.

E. G. Hoss,
President.

James A. Burrow,
Secretary.

MINUTE QUESTIONS

1. Who are admitted on trial?

Samuel D. Lambert, Ray S. Trent, Charles N. Kennedy, Bruce N. Waterhouse, Lester Weaver, Ernest M. Ritchey, Jesse F. Benton, George O. Ganaway, Charles R. Jones, Henry E. Bradshaw, Bascom Waters.

Remaining from last year's class—Grover T. Bond, William D. Dew, Marion Quessenberry, Roy E. Early, Newman F. Walker.

From the United Brethren Church—W. F. Patch.

2. Who remain on trial?

William H. Briggs, William H. Walker, James H. Umberger, William C. Thompson, William E. Boswell, Marvin G. Maiden, William T. Evans.

Remaining from last year's class—George T. Jordan, Harry S. Hutsell.

3. Who are discontinued?

Major J. Carico, Thomas P. Jimison, Daniel A. Atkins, Samuel D. Andrews, Joseph C. Wagner.

4. Who are admitted into full connection?

John S. Henley, Dominique E. Carr, Samuel A. McCannless, Arthur B. Moore, Charles A. Pangle, Sanders S. Kregar, George L. Lambert.

Remaining from last year's class—Henderson J. McKelvey, James K. P. Dickson, John W. Helvey, Sterling A. Neblett, John W. Stewart, Jerome V. Hall, Andrew M. Qualls.

5. Who are readmitted?

J. A. L. Perkins, Arthur S. Thorn.

6. Who are received by transfer from other Conferences?

W. S. Neighbors from the Baltimore Conference; J. A. Ellison from the Columbia Conference; I. T. Cameron from the Tennessee Conference.

7. Who are the deacons of one year?

George S. Wood, Watson D. Sharp, Lyle M. Neel, Kemper G. Munsey, Robert G. Platt, Battle McLester, William R. Carbaugh, Jacob L. Griffiths, William B. Belchee.

Remaining from last year's class—Charles R. Melton, William H. Foglesong, William C. Hicks.

8. What traveling preachers are elected deacons?
Sanders S. Kregar, Arthur B. Moore, Dominique E. Carr.
9. What traveling preachers are ordained deacons?
Sanders, S. Kregar, Arthur B. Moore, Dominique E. Carr.
10. What local preachers are elected deacons?
Marion Quessenberry.
11. What local preachers are ordained deacons?
Marion Quessenberry, Walton M. Bunts.
12. What traveling preachers are elected elders?
Joseph B. Ely, James M. Walker, Jesse Y. Bowman, Charles W. Dean, Hugh B. Brown, John N. Smith, Lewis W. Pierce, James C. Logan, Carroll H. Varner, David F. Wyrick, N. Rhea Cartright, George S. Wagner.
13. What traveling preachers are ordained elders?
Joseph B. Ely, James M. Walker, Jesse Y. Bowman, Charles W. Dean, Hugh B. Brown, John N. Smith, Lewis W. Pierce, James C. Logan, Carroll H. Varner, David F. Wyrick, N. Rhea Cartright, George S. Wagner.
14. What local preachers are elected elders?
Hugh K. Allison.
15. What local preachers are ordained elders?
No one.
16. Who are located this year?
P. P. Kinzer.
17. Who are supernumerary?
J. H. Parrott, C. R. Brown, C. A. Beard, W. H. Price, G. M. Moreland, W. D. Akers, J. W. Smith, W. C. Hicks, W. E. Bailey, D. McCracken, B. F. Nuckolls, L. J. Williams.
18. Who are superannuated?
J. H. Brunner, John Boring, E. H. Bogle, J. E. Bruce, W. R. Barnett, J. W. Belt, C. T. Carroll, D. H. Carr, J. A. Darr, J. A. Duvall, L. C. Delashmit, L. K. Haynes, H. S. Hamilton, J. N. Hobbs, C. M. James, W. D. Mitchell, C. K. Miller, J. R. Payne, R. N. Price, J. M. Romans, Jacob Smith, M. P. Swaim, J. P. Dickey, A. D. Stewart, J. M. Wolfe, J. Woolsey, H. C. Neal, J. M. Maiden, R. E. Smith, F. Alexander, W. C. Carden, R. S. Umberger, A. Kincaid, J. C. Maness, W. C. Faris, M. L. Clendenen, J. C. Bays.
19. What preachers have died during the past year?
James E. Swecker, James M. Jimison, John D. Hickson.
20. Are all the preachers blameless in their life and official administration?
Their names were called in open Conference one by one and their characters were passed.

21. What is the number of local preachers and members in the several circuits, stations, and missions of the Conference?
68,553.

22. How many infants have been baptized during the year?
956.

23. How many adults have been baptized during the year?
3,113.

24. What is the number of Epworth Leagues?
83 Seniors; 81 Juniors; total 164.

25. What is the number of Epworth League members?
6,172.

26. What is the number of Sunday Schools?
754.

27. What is the number of Sunday School officers, and teachers?
5,451.

28. What is the number of Sunday School scholars enrolled during the Conference year?
63,915.

29. What was assessed by the last Conference for the superannuated preachers, and the widows and orphans of preachers?
\$8,499.

30. What has been collected on the foregoing account, and how has it been applied?
\$7,518. See report of Joint Board "C."

31. What has been contributed for missions?
Foreign, \$10,334; Domestic, \$10,136.

32. What has been contributed for Church Extension?
\$5,164.

33. What has been contributed for the American Bible Society?
\$939.

34. What has been contributed for the support of presiding elders and preachers in charge?

Presiding Elders, \$18,878; Preachers in charge, \$118,609.

35. What has been contributed for the support of Bishops?
\$2,140.

36. What is the number of societies, and houses of worship owned by them?

Number of societies, 868; number of houses of worship, 710.

37. What is the value of houses of worship, and what is the amount of indebtedness thereon?

Value, \$1,544,103; indebtedness, \$36,053.

38. What is the number of pastoral charges, and of parsonages owned by them?

Pastoral charges, 202; number of parsonages, 155.

39. What is the value of parsonages, and what is the amount of indebtedness thereon?

Value, \$381,750; indebtedness, \$20,769.

40. What is the number of districts, and of district parsonages?

Number of districts, 10; number of district parsonages, 10.

41. What is the value of district parsonages, and what is the amount of indebtedness thereon?

Value, \$35,500; indebtedness, \$500.

42. What number of churches have been damaged during the year by fire or storm, and what was the amount of the damage?

Number of Churches damaged, 4; amount of damage, \$4,060.

43. What are the insurance statistics?

Insurance carried, \$401,700; losses sustained, \$446, premiums paid, \$6,569; collections on losses, \$446.

44. What are the educational statistics?

See report of Board of Education "I".

45. Where shall the next session of the Conference be held?
Chattanooga, Tenn.

46. Where are the preachers stationed this year?

APPOINTMENTS.

[NOTE—The names of undergraduates are in full. The classification in parentheses is abbreviated, "cl," meaning class, "d," meaning deacon, and "e," meaning elder. The figures at right end of line refer to number of years on a charge.]

I.		BLUEFIELD DISTRICT*—E. H. Cassidy, P. E. 2	
1	Bluefield—Bland Street*	D. E. Hawk	4
2	Bluefield—Grace Church	T. S. Hamilton	2
3	Bramwell and Cooper*	P. L. Cobb	3
4	Welch*	N. R. Cartright	2
5	Eckman and Keystone*	H. B. Brown	1
6	Gary*	J. E. Wolfe	3
7	Maebeury and Coaldale*	S. W. Bourne	2
8	McDowell*	L. D. Yost	3
9	Davy	Z. D. Holbrook	3
10	Iaeger and War Eagle	Samuel D. Lambert (cl. 1)	1

*Has a Parsonage

11	Knox.....	B. C. Wise, Supply.....	
12	Matoaka.....	J. B. Simpson.....	1
13	Pageton.....	William R. Carbaugh..... (cl. 4)	1
14	Kimball.....	W. W. Yost, Supply.....	
15	Mora.....	J. D. Spitzer, Supply.....	
16	Berwin and Dry Fork.....	P. E. Bailey, Supply.....	
17	Rock*.....	W. R. Miller, Supply.....	
18	North Fork and Crozier.....	John W. Helvey..... (cl. 3)	2
19	Matewan.....	J. M. Reynolds, Supply.....	
20	Williamson*.....	J. A. Ellison.....	1
21	Pineville.....	Charles N. Kennedy..... (cl. 1)	1
	Missionary to the Italians.....	I. T. Cameron.....	

II. TAZEWELL DISTRICT*—C. W. Kelley, P. E..... 3

1	Tazewell*.....	E. E. Wiley.....	1
		C. R. Brown, Sup'n'y.....	
2	East Tazewell*.....	W. W. Hicks.....	1
3	West Tazewell*.....	W. A. Gose, Supply.....	
4	Tazewell Circuit*.....	J. R. King.....	1
5	Elk Garden*.....	D. S. Hearon.....	2
6	Lebanon*.....	S. T. M. McPherson.....	4
7	Dickensville*.....	J. E. Spring.....	3
8	Castlewood*.....	E. L. Addington.....	1
9	Pocahontas*.....	A. B. Hunter.....	2
10	Cedar Bluff*.....	S. H. Hall.....	2
11	Burke's Garden*.....	W. M. Patty.....	1
12	Honaker*.....	H. S. Johnston.....	3
13	Grundy*.....	J. B. Ely.....	4
14	Belfast.....	John W. Stewart..... (cl. 3)	3
15	East Buchanan.....	W. A. Boyd, Supply.....	
16	Rocky Gap*.....	Charles A. Pangle..... (cl. 3)	2
17	Richlands.....	To be Supplied.....	
18	Graham*.....	L. M. Cartright.....	4
19	West Buchanan.....	E. G. Smith, Supply.....	

III. RADFORD DISTRICT*—S. S. Catron, P. E..... 1

1	Radford—Grove Avenue*.....	J. A. H. Shuler.....	3
2	Radford—Bourne Memorial.....	H. B. Atkins.....	2
3	Pulaski*.....	J. A. Lyons.....	4
		G. M. Moreland, Sup'n'y.....	
4	Pearisburg*.....	J. L. Prater.....	1
5	Princeton*.....	Dominique E. Carr..... (cl. 3)	1
6	Newbern*.....	J. S. W. Neel.....	3
7	Leadmines*.....	J. A. Early.....	4
8	Athens*.....	J. K. P. Dickson..... (cl. 3)	2
9	Staffordsville*.....	Wm. B. Belchee..... (cl. 4)	4
10	Eggleston.....	W. P. Evans, Supply.....	
11	Auburn*.....	James H. Umberger..... (cl. 2)	1
12	Galax*.....	W. H. Brown, Supply.....	
13	New River*.....	K. G. Munsey..... (cl. 4)	1
14	East River*.....	To be Supplied.....	
15	Floyd*.....	J. W. Christian.....	1
16	Draper*.....	J. R. Walker.....	1
17	Blue Ridge*.....	J. W. Slagle, Supply.....	
18	Hilton.....	Marion Quessenberry..... (cl. 1, d)	2
19	Hillsville.....	Charles R. Melton..... (cl. 4)	1
	Corres. American Bible Society.....	G. D. Moses.....	
	Prof. Martha Washington Col.....	A. S. Thorn.....	

*Has a Parsonage

IV.	WYTHEVILLE DISTRICT*—J. O. Straley, P. E.	3
1	Wytheville Station* J. E. Naff	3
2	Wytheville Circuit* C. E. Steele	1
3	Marion* R. K. Sutherland	3
4	Marion Circuit* G. A. Maiden	3
5	Chilhowie* M. J. Wysor	4
6	Rural Retreat* J. T. Guy	4
7	Max Meadows* W. S. Lyons	3
8	Independence* Jerome V. Hall (cl. 3)	2
9	Elk Creek* J. M. Paxton	1
10	Cripple Creek* W. H. Troy	2
11	Cedar Springs* D. T. Miles	1
12	Spring Valley* C. E. Painter	2
13	Grant* W. F. Patch (cl. 1, e)	1
14	Bland* W. D. Sharp (cl. 4)	2
15	Sharon* George T. Jordon (cl. 2)	1
16	Mechanicsburg* S. K. Byrd	1
17	Fries T. C. Vaughn, Supply	
18	Coveton L. M. Burris, Supply	
19	Missionary Evangelist J. T. Frazier	
	Missionary to Korea, C. G. Hounshell.	
	Secretary Anti-Saloon League J. D. McAlister.	
V.	ABINGDON DISTRICT*—T. J. Eskridge, P. E.	3
1	Abingdon* J. A. Burrow	3
2	Abingdon Circuit* T. D. Strader	1
3	Bristol—State Street* M. P. Carico	3
	W. H. Price, Sup'n'y.	
4	Bristol—Mary Street* E. A. Shugart	1
5	Bristol—Anderson Street* L. W. Pierce	1
6	Bristol—Virginia Avenue* S. V. Morell	1
7	Bristol Circuit* Geo. S. Wagner	2
8	Bristol Mission A. Bunn, Supply	
9	Emory Circuit* L. L. H. Carlock	2
	T. R. Handy	4
10	Blountville* T. J. Houts	1
11	Saltville* D. P. Hurley	1
12	Rich Valley* J. D. Dame	1
13	Damascus* Walter Hodge	1
14	Bluff City* Lyle M. Neel (cl. 4)	2
15	Mountain City* William H. Foglesong (cl. 4)	2
16	Benham* To be Supplied	
17	Sutherland Jas. W. Repass	1
	President E. and H. College R. G. Waterhouse.	
	President M. W. College S. D. Long.	
	President Sullins College W. S. Neighbors.	
	Ass't H. M. E. & H. Fitting School. J. R. Hunter.	
	Editor <i>Midland Methodist</i> T. C. Schuler.	
	Financial Agent M. W. College J. B. Ward.	
	Sec. Va. Children's Home Soc'y E. F. Kahle.	
VI.	BIG STONE GAP DISTRICT*—J. W. Rader, P. E.	2
1	Big Stone Gap* J. M. Carter	3
2	Stonega* To be Supplied	
3	Norton* N. M. Watson	1
4	Norton Mission Grover T. Bond (cl. 1)	2
5	Wise* R. A. Hutsell	1

*Has a Parsonage

6	Pennington Gap*	E. M. Pippin	1
7	Jonesville*	W. C. Crockett	1
8	Gate City*	J. I. Cash	2
9	Coeburn*	W. R. Snider	3
10	Tom's Creek	E. H. Cole	1
11	Cumberland Gap*	J. H. Wagner	3
12	Nickelsville*	William C. Thompson	(cl. 2, d).. 2
13	Clinchport*	W. M. Ellis	2
14	Sticklelyville*	William H. Walker	(cl. 2).. 1
15	Powell's Valley*	John S. Henley	(cl. 3).. 2
16	Appalachia*	D. V. York	1
17	Tazewell*	Andrew M. Qualls	(cl. 3).. 3
18	Clintwood*	Arthur B. Moore	(cl. 3).. 1
19	Kingsport*	E. L. McConnell, Supply	
20	Fort Blackmore*	J. N. Smith	2
21	St. Charles	Henderson J. McKelvey	(cl. 3).. 1
22	Tacoma	Marvin G. Maiden	(cl. 2).. 1
	Principal of Tom's Creek H. S.	M. G. Maiden	
	Principal of Jonesville Institute	J. H. Summitt	

VII. MORRISTOWN DISTRICT*—G. D. French, P. E. 3

1	Morristown*	J. W. Perry	2
2	Morristown Circuit*	J. F. Jones	2
		Wm. C. Hicks, Sup'n'y	(cl. 4)..
3	Johnson City*	S. B. Vaught	3
4	East Lake*	Roy E. Early	(cl. 1).. 1
5	Newport*	W. S. Hendricks	3
6	Rogersville*	R. A. Owen	3
7	Limestone*	J. M. Walker	1
8	Hawkins*	G. A. Carner	2
9	Greeneville*	M. J. Butcher	3
10	Bull's Gap*	R. M. Walker	1
11	Elizabethton*	R. T. McDowell	2
12	Tate Springs*	W. I. Fogleman	2
		W. D. Akers, Sup'n'y.	
13	Surgoinsville	W. E. Browning, Supply	
		D. McCracken, Sup'n'y.	
14	Mosheim*	J. A. Bilderback	2
15	Jefferson City*	J. W. Browning	2
16	Jonesboro*	B. W. Lee	2
17	Embreeville	Newman F. Walker	(cl. 1, e).. 2
		G. W. Simpson, Sup'n'y.	
18	Parrottsville*	A. H. Towe	2
19	Fall Branch*	J. C. Logan	2
	Industrial Home and School	Sanders S. Boyer	(cl. 4, e)..

VIII. KNOXVILLE DISTRICT*—J. C. Orr, P. E. 3

1	Knoxville—Church Street*	I. P. Martin	2
2	Knoxville—Broad Street*	W. M. Morrell	3
3	Knoxville—Centenary*	Frank Jackson	4
4	Knoxville—East Park*	George L. Lambert	(cl. 3).. 2
5	Knoxville—Emerald Avenue	Harry S. Hutsell	(cl. 2).. 2
6	Knoxville—Epworth*	Robert B. Platt	(cl. 4, e).. 1
7	Knoxville—City Mission	J. B. Carnes	1
8	Knoxville—Lincoln Park	K. W. Cox	1
9	Knoxville—Virginia Avenue	Sanders S. Kregar	(cl. 3).. 1
10	Knoxville—Washington Pike	J. W. Carnes	1
11	Carlock*	T. M. Hicks, Supply	

*Has a Parsonage

12	Concord	W. W. Pyott	1
13	Etowah*	Bruce N. Waterhouse (cl. 1)	1
14	Fountain City*	Frank Richardson	2
15	Lenoir City*	C. H. Varner	1
		G. W. Jackson	4
16	Little River	J. E. McCampbell	1
17	Louisville*	D. F. Wyrick	1
		A. N. Jackson	1
18	Macedonia*	H. B. Wilson	1
19	Madisonville*	I. N. Munsey	3
20	Maryville*	G. W. Summers	2
21	New Hope*	George S. Wood (cl. 4)	2
22	Philadelphia*	J. M. Moser	4
23	Sevierville*	E. W. Mort	2
24	Stoney Point*	John T. Waters, Supply	
25	Straw Plains*	K. C. Atkins	1
26	Sweetwater*	J. R. Brown	1
	President Hiwassee College	Eugene Blake	
	Chaplain United States Navy	J. B. Frazier	

IX. CHATTANOOGA DISTRICT*—R. A. Kelly, P. E. 4

1	Chattanooga—Centenary*	J. A. Baylor	4
2	Chattanooga—Trinity*	Thomas Priddy	2
		J. W. Smith, Sup'n'y.	
3	Chattanooga—St. Elmo*	W. L. Sorrell	1
4	Chattanooga—Whiteside*	J. M. Crowe	3
5	Chattanooga—Highland Park	G. C. Rector	1
6	Chattanooga—Ridgedale	Battle McLester (cl. 4)	1
7	Chattanooga—Hill City*	J. F. Barnett	1
8	Chattanooga—King Memorial	H. S. Booth	1
9	South Pittsburg	Ray S. Trent (cl. 1)	1
10	Rossville	William C. Boswell (cl. 2)	3
11	Jasper*	L. B. Ellis	1
12	Rising Fawn*	J. C. Harris, Supply	
13	Trenton*	H. C. Clemens	1
14	Aetna*	William T. Evans (cl. 2)	1
15	Flintstone	L. J. Biggers, Supply	
16	Cleveland*	S. T. Senter	4
17	Cleveland Circuit	J. S. Young, Supply	
18	Mt. Vernon*	S. P. Douglas	1
19	Ooltewah*	A. J. Thomas, Supply	
20	Charleston*	Ernest M. Ritchey (cl. 1)	1
21	Hixon*	J. H. Drinnon, Supply	
22	Athens*	C. W. Dean	3
		C. A. Beard, Sup'n'y.	
21	Riceville*	M. P. Saunders, Supply	
24	Ducktown	Lester Weaver (cl. 1)	1
25	Benton*	J. T. Hibberts, Supply	
26	Ida M. Bass Memorial	Jesse F. Benton (cl. 1)	1
	Student Vanderbilt University	J. Y. Bowman	
	Asst. Prest. Centenary College	D. Sullins	
	President Centenary College	Jos. W. Repass	
	Missionary to Cuba	Sterling A. Neblett (cl. 3)	

X. HARRIMAN DISTRICT*—J. W. W. Shuler, P. E. 4

1	Harriman	J. L. Mullens	2
2	Crossville	J. A. L. Perkins	1
3	Dayton*	C. O. Shugart	2

*Has a Parsonage

4	Evansville*	R. C. Camper	3
5	Jamestown	Jas. P. Taylor, Supply	
6	Kingston*	G. B. Draper	2
7	Pikeville*	William D. Dew	(cl. 1) 1
8	Stoney Point*	J. M. Woodson, Supply	
9	Dunlap*	Jacob L. Griffiths	(cl. 4) 1
10	Whitwell*	Samuel A. McCannless	(cl. 3) 1
11	Spring City	William H. Briggs	(cl. 2) ..
12	Rockwood*	R. M. Standifer	2
13	Petros*	F. B. Cox, Supply	
14	Decatur*	Bascom Waters	(cl. 1) .. 1
15	Jacksboro*	Charles R. Jones	(cl. 1) .. 1
16	LaFollette*	J. E. Lowry	3
17	Robertsville*	Henry E. Bradshaw	(cl. 1) .. 1
18	Coal Creek*	C. E. Bower	1
19	Clinton*	E. N. Woodward	2
20	Andersonville	P. E. Ramsey, Supply	
21	Sequatchee	George O. Ganoway	(cl. 1) .. 1
22	Gatliff	C. R. Cline, Supply	

*Has a Parsonage

TRANSFERS.

R. A. Stewart to the Northwest Texas Conference.
 Barney Thompson to the North Alabama Conference.
 O. T. Headley to the West Virginia Conference.
 R. H. Alderman to the West Virginia Conference.

CONFERENCE REPORTS

A

DISTRICT CONFERENCE RECORDS

Your Committee on District Conference Records find that the ten records, submitted for inspection, are all very well kept.

The Chairman of the Abingdon District failed to sign the minutes.

The supplements have not been recorded in the Bluefield and Tazewell records.

B. W. LEE, Chairman.

R. C. CAMPER, Secretary.

B

BIBLE BOARD.

The place of the written Word of God in the world's evangelization is high and large and essential. In the piety, intelligence and efficient usefulness of the individual Christian it is equally large and necessary. Neither can it be dispensed with in the home, the school, the state; nor in any institution of the Church whose chart, constitution and by-laws this Word is.

This age, among other notable things, is particularly distinguished for the study of the Bible, for knowledge about the book as to its origin, history, contents, purpose and methods of exegesis and impartation to the people. Hence, there is a greater and more general desire and effort to increase its circulation than ever before. This is a good omen surely.

Moreover, the Word of God has won its own way among men by its inherent worth and by proving itself what it claims to be—the revealed will of God concerning men. In order to do this it must be placed in the hands of the people. Since this is so, it is transcendently important that the printed Word be placed within the reach of every man, and in the tongue wherein he was born.

If the denominations, singly or unitedly, are not able to do this—and it seems that they are not, except perhaps in very small part—it behooves them to assist, as far as possible, any institution that can do, and is doing so. Now we find that this is the avowed purpose of the American and the British Foreign Bible Societies whose marvellous success commands not only our faith and prayers but admiration. The former, which is our national institution, and has the first claims upon us, is publishing the Word of God and parts of it in seventy-seven languages, besides in the English and for the blind. It thus paves the way and makes it possible for the Churches of Christendom to teach and preach salvation to those that speak or read these languages and dialects; or in other words to evangelize the far greater part of the pagan world.

Since the American Bible Society was founded and has ever been carried on as a purely philanthropic institution whose sole purpose is to print and supply the Word of God at or below cost to all men in their own tongues, donating besides many thousands of copies every year, the Society manifestly has strong and standing claims upon the prayers, patronage and liberality of the Church of which we are a part. In view of these and other related

facts we insist that not for a moment should we relax our efforts or reduce our assessments and contributions, but should rather increase them.

We, therefore, recommend that the assessments of last year be considered as a minimum, and wherever it is at all practicable for a church or a charge to go beyond the assessment that that church or charge be urged to do so.

We also request that our preachers present to their respective congregations the merits, needs and importance to us as a Church the Society's work, and call attention also to the fact that the prices of the printed Word of God as issued by this Society are within reach of the poorest, and to those unable to buy the Bible is donated by the Society. Further, we express our approval of the movement of Mrs. Russell Sage to create an endowment for the Society by donating \$500,000 on condition that the friends of it raise an equal sum.

We further recommend the appointment by the Bishop of G. D. Moses, a member of this Conference, as General Correspondent in the South Atlantic Agency for the Bible Society. In this office he will not only act as a representative of the American Bible Society, but will also distribute and sell the Society's publications in our territory.

G. W. SUMMERS, Chairman.

C

TEMPERANCE.

We, members of the kingdom of Christ and citizens of our government, recognize our accountability to Almighty God and this generation in the initiative committed to us of grappling with the local, state and world policies which confront and afflict us. The blight and reproach of the liquor evil is as much ours to remove as the ignorance of pagan superstition. The revolution of public conviction, under the Four Mile Law in Tennessee and with the Anti-Saloon and State-wide movements and the triumphs won thereby for temperance, have aroused the gigantic Liquor Trusts, The National Retail Liquor Dealers Association and The National Brewers Association, to retard and defeat the further progress of temperance and regain lost territory at any cost and by any measures, and every Christian patriot and every lover of mankind must keep the watchword of eternal vigilance and heed the battle cry of renewed activity at this crisis in the wake of advancement and victory.

The past year has been one of unequalled activity and progress in temperance reform throughout the nation. Since our Conference adjourned, one year ago, from seven thousand to eight thousand saloons have been put out of business in this country and between six and seven millions of people have been liberated from the tyranny and bondage of the legalized liquor curse.

In the states partly covered by Holston territory there has been a continuous engagement all along the line resulting in state-wide prohibition for the State of Tennessee, the capture of several of the larger cities of West Virginia by local option, with the immediate prospect of the passage of a state-wide enactment by the next Legislature of Virginia, and the strengthening of our stakes by the abolishment of many of her remaining saloons and distilleries.

Recent statistics show more clearly and conclusively than ever that the beverage liquor traffic is the greatest contributing cause of moral perversity, commercial waste, political corruption, criminality, disease, insanity, poverty, ignorance and the sum total of all human misery, wretchedness and wickedness. The statistics in every liquor dominated city in this Republic show the saloon to be the Church's greatest competitor for or debaucher of the young manhood of the Nation, and that it bars more effectually than anything else the Church's approach with the Gospel of the Son of God.

We believe the policy of Local Option as practiced in Virginia and West Virginia is one of the best methods of educating the people as to the evil

effects of liquor selling and intemperance and the beneficent effects of non-licence or prohibition. We do not, however, endorse it as a permanent policy in dealing with the legalized liquor traffic, but as a temporary measure only, contributing to the final and complete extermination of the saloon through state-wide and nation-wide laws.

We rejoice in the action of the brave, patriotic men in the General Assembly of Tennessee that has given to the old Volunteer State state-wide prohibition. We do not, however, believe the enactment of prohibitory law to be the end, but rather the beginning of our fight. We may not hope to eradicate all the evils engendered by more than a half century of license in one, two or even five years of prohibition, but if we are true to our trust our great-grand-children will consult an encyclopaedia for the definition of a saloon, and then marvel that the civilization of the twentieth century should have tolerated it for a single day.

It is, therefore, desirable that the patriotic citizens who stood together for law enactment should also stand together for law enforcement and see to it that men committed to the enforcement of temperance legislation are elevated to official position. This becomes all the more imperative in view of the defiant attitude of the liquor traffic and liquor press. "Prohibition does not prohibit," is their slogan which is to say, being interpreted, "If you do not allow us to sell liquor by law, we will sell it in defiance of the law."

We deplore and protest against the indiscriminate issuance of United States Government tax receipts, under the internal revenue law to all applicants willing to pay the regulation fees, thus encouraging law-breaking in "dry" territory by rendering the illicit liquor dealer immune from federal interference.

We also deplore and protest against the fact that under our existing inter-state commerce laws the liquor interests may flood "dry" territory with the so called jug trade, or mail-order-business, where it is impossible to do so under the intra-state commerce regulations. We especially deplore the fact that Bristol, Virginia, one of the gateways to the South, has fallen into the hands of the liquor trust with the declared purpose, on their part of converting it into a relay station and depot of supplies from which to flood the "dry" South. While making this declaration we are not unmindful of the brave fight made by the heroic band of temperance workers in the City of Bristol against the foreign liquor trust. Their courage challenges our respect and admiration and we freely extend to them our sympathy in their temporary defeat.

With gratitude we record that in some sections of our country, especially so in the South, some of the metropolitan journals are more disposed to give the cause of temperance a fair hearing, and the effects of prohibition an impartial accounting, than formerly; but we deplore the fact that the number of such great dailies is all too small. Our temperance cause will bear the light of the most searching investigation. We, therefore, court the powerful assistance of the press in bringing it impartially before the public, and especially, do we crave editorial fairness.

Resolved. First. That we pledge ourselves anew to the destruction of the legalized and illicit traffic in intoxicating beverages in community, State and Nation.

Second. That whenever a community, state or nation has the option of voting upon the question of license or no license the responsibility shifts to the voter and that he becomes individually responsible for the traffic and every attendant evil until he has protested against it with his ballot and influence.

Third. That we advocate the enactment of intra-state shipping laws adequate to the protection of our "dry" territory and the enactment of such inter-state shipping laws as will allow each individual state to attend to its own affairs with reference to the iniquitous liquor traffic.

Fourth. That preachers and laymen unite in a vigorous, continuous effort to secure a rigid enforcement of the law against the sale and disbursing of intoxicating liquors and more especially so in no license or prohibition territory, that the law be not blamed.

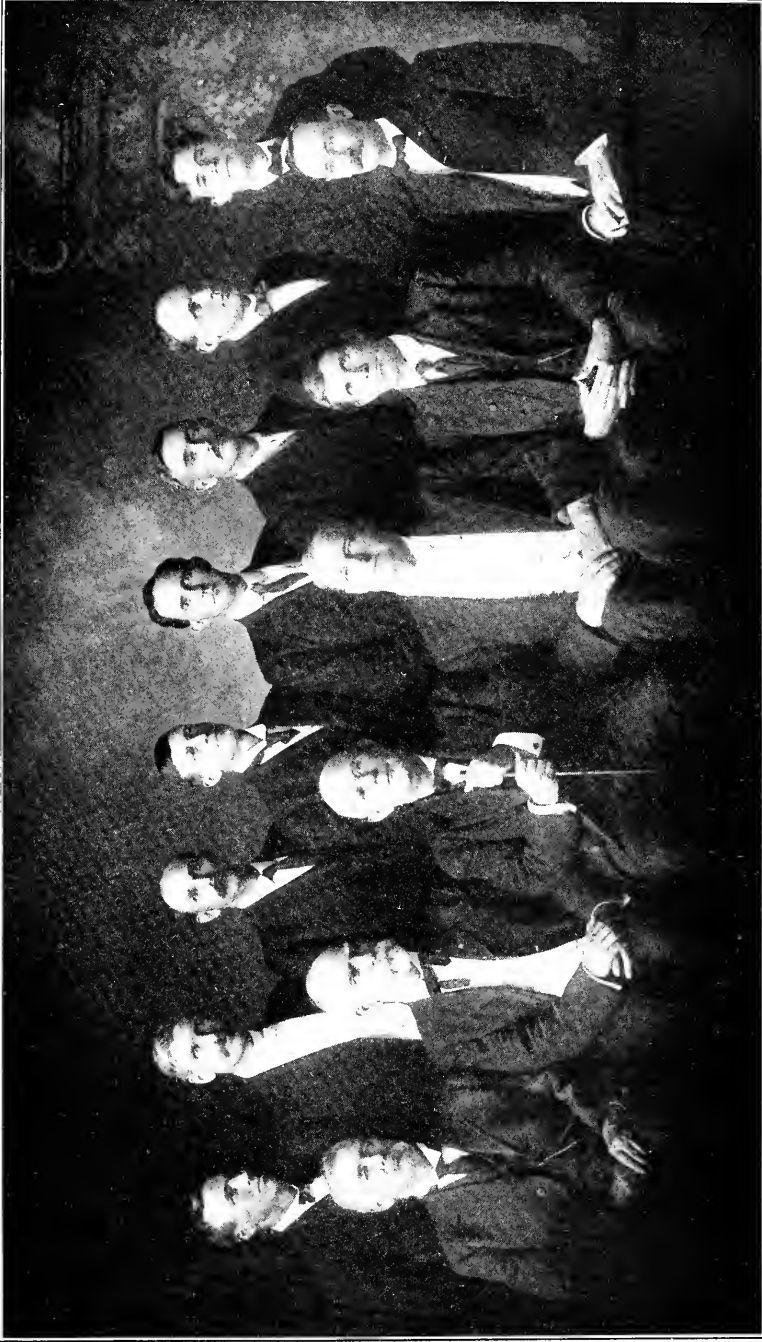

T. J. HOUTS
J. R. WALKER

J. R. BROWN
C. E. STEELE
C. E. STONE
C. E. STONE

BISHOP HOSS
E. H. COLE
E. L. ADDINGTON

R. M. WALKER
E. E. WILEY
S. K. BYRD

C. C. RECTOR
W. M. PATTY

TIME-LIMIT MEN OF 1909

Fifth. That we endorse and rejoice in the action of the General Assembly of Tennessee in the enactment of a state-wide prohibitory law.

Sixth. That we endorse and sympathize with the state-wide movement in West Virginia.

Seventh. That we recommend a state-wide movement for the State of Virginia in which the voice of the people of the whole state may be heard either in legislative enactment, or in direct expression at the ballot box and that we call upon the Anti-Saloon League of Virginia to lead this movement.

Eighth. That our business and professional men should exert their influence with the papers circulating in our territory for the purpose of informing them as to the actual benefits attending no license or prohibition rule, and for the purpose of securing a fair expression of these facts both in their reportorial and editorial columns, and that we give our support to, and encourage the circulation of such papers as are fair to the great cause of temperance.

Ninth. We are much gratified at the conservative and practical methods of the Anti-Saloon League and commend its educative work and effective progress in local, general and state-wide conquests.

Tenth. We earnestly recommend to our preachers that they preach to their people once a quarter on the subject of the suppression of the liquor evil and law enforcement and that they give to the officers and leaders of the Anti-Saloon League a welcome hearing before their congregations.

Eleventh. We recommend the appointment of Rev. J. D. McAlister to the advanced position of General Secretary of the Anti-Saloon League in Virginia, and we recognize with gratification and commendation the valuable services and successes that have attended his efficient labors the past year.

JOHN E. NAFF, Chairman.

CREED F. BATES, Secretary.

D

JOINT BOARD.

The Board of Finance has eighty-one names on its list: Mrs. B. W. S. Bishop, Mrs. W. G. E. Cunningham, Mrs. W. M. Dyer, Mrs. A. J. Frazier, Mrs. R. A. Giddins, Mrs. J. M. McTeer, Mrs. J. R. Stradley, Mrs. E. E. Wiley, Rev. J. C. Maness, Rev. J. E. Bruce, Rev. M. L. Clendenen, J. M. Romans, Mrs. G. M. F. Hampton, C. K. Miller, R. N. Price, receive no monies and are called honorary members. Sixty-six members receive appropriations, namely:

J. H. Brunner.....	\$ 50.00	Mrs. W. E. Munsey.....	\$100.00
D. H. Carr.....	250.00	Mrs. W. B. Pickens.....	50.00
W. C. Carden.....	175.00	Mrs. E. B. Robertson....	150.00
E. H. Bogle.....	200.00	Mrs. J. W. Robertson....	125.00
C. T. Carroll.....	200.00	L. K. Haynes.....	150.00
J. A. Darr.....	100.00	J. N. Hobbs.....	75.00
L. C. Delashmit.....	125.00	C. M. James.....	75.00
J. P. Dickey.....	50.00	Ayers Kincaid.....	100.00
Frank Alexander.....	150.00	J. M. Maiden.....	200.00
W. R. Barnett.....	150.00	W. D. Mitchell.....	175.00
J. W. Belt.....	175.00	H. C. Neal.....	200.00
John Boring.....	150.00	J. R. Payne.....	250.00
J. A. Duvall.....	200.00	Jacob Smith.....	75.00
H. S. Hamilton.....	50.00	R. E. Smith.....	200.00
J. C. Bays.....	150.00	A. D. Stewart.....	125.00
J. M. Wolfe.....	100.00	M. P. Swaim.....	125.00
John Woolsey.....	175.00	R. S. Umberger.....	200.00

W. C. Faris	150.00	Mrs. Wm. Robeson	100.00
Mrs. W. H. Bates	100.00	Mrs. J. T. Smith	100.00
Mrs. J. R. Bellamy	150.00	Mrs. P. S. Sutton	100.00
Mrs. W. W. Bellamy	100.00	Mrs. J. F. Wampler	100.00
Mrs. E. S. Bettis	100.00	Mrs. H. P. Waugh	100.00
Mrs. J. R. Cunyningham ..	125.00	Mrs. S. S. Weatherly	150.00
Mrs. W. H. Dawn	100.00	Mrs. S. R. Wheeler	50.00
Mrs. W. P. Doane	100.00	Mrs. A. C. Woodward	150.00
Mrs. F. M. Grace	100.00	The Chambers children ..	100.00
Mrs. J. F. Hash	175.00	Henderson children	100.00
Mrs. Wm. Hicks	100.00	Mrs. J. D. Hickson	100.00
Mrs. R. F. Jackson	100.00	Mrs. J. E. Swecker	50.00
Mrs. W. L. Jones	50.00	Miss Olie Swecker	50.00
Mrs. J. H. Keith	100.00	James Swecker	25.00
Mrs. J. H. Kennedy	125.00	Burial of J. E. Swecker ..	50.00
Mrs. R. W. Kite	125.00	Expense	25.00
Mrs. C. E. Lyons	25.00	Mrs. J. R. Bellamy, ad'l ..	15.00
Mrs. E. W. Moore	150.00		

Total

\$8,065.00

The Board recommends to the Conference the assessment of \$1,000.00 in the interest of R. N. Price as Historian; also the same amount for the Superannuate Endowment Fund.

E. C. REEVES, Chairman.

JAMES I. CASH, Secretary.

TREASURER'S REPORT.

	Cr.	Dr.
Received from pastors	\$7,411.82	
Interest on Wall Fund	285.00	
Interest on Chaffin Fund	30.00	
Interest on Waugh Fund	18.00	
Interest on Preacher's Aid Fund	42.00	
Interest on Brillhart & Ambrester Fund	23.29	
Interest on Calvin Fund	24.00	
Interest on note of E. E. Hoss	25.00	
Interest on McAnally Fund	36.00	
Interest on Superannuate's Fund	210.00	
Lizzie Chaffin's Fund	150.00	
Public Collection at Johnson City, Tennessee	75.60	
Total	\$8,330.71	
For Expenses	25.00	
Paid Bishop's Fund	2,146.83	
Expenses	10.00	
Paid Smith & Larmer	2,136.83	
General Conference Expenses	136.00	
For expenses	5.00	
In hands of Treasurer	756.40	
Superannuate Endowment Fund	833.82	
Historical Fund	848.95	
Paid R. N. Price	848.95	
Paid Conference Claimants		\$8,050.00
In hands of Treasurer		280.71
Total		\$8330.71

ASSESSMENTS.

	Bishop Fund	Conference Claimants.	Superannuate Endowment	Historical Fund.
Radford District.....	\$255	\$890	\$105	\$105
Tazewell District.....	218	760	90	50
Wytheville District.....	255	890	105	105
Abingdon District.....	255	890	105	105
Big Stone Gap District.....	242	846	100	100
Morristown District.....	242	846	100	100
Knoxville District.....	290	1,060	130	120
Chattanooga District.....	315	1,100	130	130
Harriman District.....	168	588	70	70
Bluefield District.....	180	630	75	75
Total.....	2,420	8,400	1,000	960

Treasurer.

E

BOOKS AND PERIODICALS.

Our Publishing House reports a business increasing alike in volume and profits. This notwithstanding the year was one of business depression in the country generally. The circulation of Sunday School literature continues to increase and to be the largest source of revenue. The *Review* more than pays for the cost of its publication. The *Advocate* and the *Epworth Era* show deficits, but only on account of outstanding unpaid subscriptions. Their record in this respect is like that of all similar periodicals the country over.

The business management of the *Midland Methodist* continues to broaden its base and prosper, and to merit and have the appreciation and approbation of the Conference.

The maintenance of the high standard of editorial work done on the periodicals published by our House, on *The Christian Advocate*, *The Review*, the Sunday School literature, *The Epworth Era*, and the *Midland Methodist* is a matter of gratification. *The Review* was never, perhaps, quite so happily adapted to the Church's need; the Sunday School literature shows enlargement and improvement in its various grades, and in the introduction of entirely new periodicals including the graded series; *The Epworth Era* continues to be an eminently efficient organ, and its high literary quality the happy reflection of the culture and versatility of its gifted editor; and the *Christian Advocate* and *Midland Methodist* maintain their high standard of excellence.

Our Publishing House carries a stock of books, in which is included the literary output so far of Southern Methodism (which should be cherished by us) and in its offer to order for us books not in stock, the house stands between the book-lover and the book-markets of the world.

The pastor has in the Publishing House, its books and periodicals, his greatest help. The world redeeming forces are the spirit-filled man and the Book.

The library affords one the fellowships, heroisms and wisdoms of the storied past; the periodical, the heroisms, wisdoms and fellowships of the present.

We urge upon our pastors to magnify their offices as book-agents and solicitors of subscriptions for our periodicals; to encourage the formulation

of libraries in the homes; to arouse in the young people a taste for good books; to put the *Advocate* and *Midland*, one or both, and the *Era*, in all of our homes, and let every minister and official member take the *Review*.

We urge upon our pastors to avail themselves to the utmost of that part of the Sunday School literature published to enlist the home in the better support of the School.

We recommend the reappointment of Rev. T. C. Schuler as editor, and J. W. Perry, Eugene Blake, and Creed F. Bates as Publishing Committee for *The Midland Methodist*.

We cordially invite the Memphis Conference to unite with the Holston and Tennessee in the adoption of the *Midland* as the Conference organ.

E. G. MARSHALL, Chairman.

D. S. HEARON, Secretary.

F

SABBATH OBSERVANCE.

When we read from God's holy Word, "Remember the Sabbath day to keep it holy," it brings vividly before us the fact, that the Sabbath is not only a day of rest from daily toil, but a day set apart to worship Almighty God. Yet we fear that in many places, even in this Southland of ours, this commandment is violated to a distressing extent. At the present day we are facing a great crisis. More than once has it been declared, even by public speakers, that the Sabbath should be a day of recreation—that public places of amusement should be thrown open, so as to make the Sabbath a day of amusement instead of a day of thanksgiving to God. We find many that seem to feel and express by actions and words, that one hour listening to the preaching of God's holy Word is as much as should be required of them. They forget that God has said, "Remember the Sabbath day,"—not one hour of it, but all. The nations of the world that stand highest today and are making the greatest advancement along all lines, temporal and spiritual, keep the first day of the week. We are glad to know of the conventions that have been held to bring to bear their influences against the desecration of the Sabbath. Yet the greatest force and the mightiest influences that can be brought to bear, is the Church of our blessed Christ.

Let each one that professes the name of Christ do all he can to carry out this commandment.

E. M. PIPPIN, Chairman.

EUGENE BLAKE, Secretary.

G

SUNDAY SCHOOL BOARD.

The difficult problem for the solution of which your Committee wrestled in frequent and protracted sessions left no margin of time for the preparation of an elaborate statement of its labors or defense of its decisions. The most experienced members of the Board agree that more conscientious and painstaking effort to reach right conclusions is not often put forth in any cause, and they most devoutly pray to be delivered in the future from the strenuous life which their task imposed. Assuming that the vast importance of Sunday School efficiency is fully recognized by you we refrain from either argument or exhortation on that score but pass at once to a consideration of matters of practical concern to us all.

The growth of interest in Sunday School work is observable on every hand. That there is a divine significance in this we do not doubt. If human agency be inquired of we may justly conclude that the unexcelled literature under the administration of Dr. Chappell is the most potent factor. It would be well nigh impossible to speak words of exaggeration concerning it. The improvements of the past are but prophecies of the future, giving ample assurance that our publications are to be kept fully abreast of all requirements.

Details are so accessible that we need only bespeak your careful investigation of the wise adaption of these helps to every want of every school. Special attention is invited to the changes contemplated in the Adult Student, the Home Department Quarterly, and Graded Courses for the Beginners', Primary and Junior classes.

Our Teacher Training Department has fully justified itself, there being nearly one hundred First Course Circles in operation in addition to the 968 Circles organized heretofore in the old or Advanced Course. We urge upon pastors, officers and teachers the imperative necessity of modernizing our methods of instruction by the adoption of the Cradle Roll, Adult Class, Home Department, Training Class and other incentives to a larger enrollment and a more earnest study of the Word of God.

The most vexing question before your Board was this: How may we secure a systematic organization of our Conference Sunday School forces so that the incubus of a painful and depressing isolation might be banished from all our schools and especially those furthest removed from the centers of intellectual life and religious influence; how bring them into the fellowship of sympathy and awaken an intelligent enthusiasm? In the absence of other means, the President of the Board prepared and sent to all pastors and superintendents statistical blanks to be filled and returned as a source of information. For the brotherly response to this effort we return hearty thanks and are encouraged in the hope that ere long this new Holston Plan will be adopted by the Conference Boards of Southern Methodism.

Taking the presiding elder's district as the unit we hope during the coming year to secure at least such preliminary organization as will make it easier to perfect the system under better conditions in the future. It was perfectly plain to us that intelligent oversight of this work would be essential to the highest success of this forward movement. But how to provide this essential thing baffled our most earnest endeavor. Our hope for a field secretary must be reluctantly abandoned for lack of funds. The voluntary assessment requested of superintendents met with generous response so far as returns have been received, but is insufficient as a basis of support. Recognizing the burdens already upon the shoulders of our self-sacrificing Sunday School people your Board declines the use of any stratagem for the accomplishment of its object. For the current year, therefore, progress—so far as dependent upon financial agency, will be measured by a wider observance of Childrens' Day and an increase of offerings made through this regular channel. We look forward, however, to a better condition of affairs. Our efforts during the coming year, through the work of our District Secretaries and otherwise, will be to turn over to our successors—the Board for the next quadrennium—a fund sufficient to justify the appointment of one of our live Sunday School pastors to the much needed office of Field Secretary.

We ask that you endorse our selection of the following brethren as District Secretaries: T. P. Ford, Bluefield; J. H. Barnett, Radford; Robert E. Williams, Tazewell; H. B. Staley, Wytheville; Dr. E. C. Hamilton, Abingdon; W. B. Ford, Big Stone Gap; D. A. Pless, Morristown; F. A. Carter, Knoxville; L. M. Thomas, Chattanooga; and Rev. J. H. Reynolds, Harriman district; and we further recommend and request that you authorize presiding elders to fill any vacancies that may occur during the year in their respective districts.

Feeling that the circulation of the Year Book should not be limited to preachers and superintendents the Board purposes an edition of 2,500 copies; and to relieve the draft upon our expense account must request the co-

operation of pastors in securing the sale of copies at ten cents each, which will barely cover the cost of printing and mailing.

For want of time in drafting of this report we are compelled to refer to our President details as to the better observance of Children's Day in its relation to the establishment of the chair of religious pedagogy, etc., with request that he bring these matters before our people in appropriate ways during the year. It is also agreed that all applications for schools for aid in the form of literature shall be made by superintendents and endorsed by pastors before the same can be granted.

The Board asks your endorsement of the following petitions:

I.

Realizing the inadequacy of our General Conference Sunday School Board as at present constituted, for the proper supervision of the field and the efficient correlation of its forces we respectfully petition the General Conference of 1910 to amend paragraph 246, page 105 of our Book of Discipline so that it shall include the appointment by the General Conference of a Sunday School Secretary with powers analogous to those of the Secretary of Education.

II.

In order to more clearly set forth the creed of Methodism as touching the relation of baptized children to the Church we memorialize the said General Conference to amend paragraph 209, page 92 of our Book of Discipline by prefixing the words following so that it shall read thus: "Believing that all children inherit the Kingdom of God by virtue of the unconditional benefits of the atonement made by our Lord and Savior Jesus Christ, and being in that relation are entitled to the sign and seal of the covenant of promise, therefore, let the minister diligently instruct and exhort all parents," etc.

Bespeaking the cordial co-operation of our brethren in our arduous work we respectfully submit this report for their adoption.

J. A. LYONS, President.

W. B. FORD, Secretary, pro tem.

TREASURER SUNDAY SCHOOL BOARD.

RECEIPTS—	
Balance from 1908-09.....	\$465.13
Error in Bank account.....	41.58
From Collections, 1908-09.....	584.75
Total.....	<u>\$1,091.46</u>
DISBURSEMENTS—	
Literature and Children's Day Programs.....	\$395.64
Printing year and sundry expenses.....	183.21
10% to General Sunday School Board.....	58.47
10% to General Board Education.....	58.47
Chair Religious Pedagogy, 1907-08.....	41.58
Total.....	<u>\$737.37</u>
Balance in hand.....	354.09
Grand Total.....	<u>\$1,091.46</u>

A. B. HUNTER, Treasurer.

October 11, 1909.

H

COMMITTEE OF MANAGEMENT.

Your Committee of Management appointed to represent you in giving special attention to raising and expending \$77,000.00 to secure an urgently needed line of improvements for Emory and Henry College, respectfully submit the following report:

Of the \$76,364.00 reported by us, and by our Financial Agent, Rev. J. O. Straley, during your session in Bluefield, West Virginia, of October, 1907, as secured in cash, notes and open subscriptions we now report \$54,678.85 as collected in cash and its equivalent. As to how much can be realized out of the remaining \$21,685.15 we have no means of knowing, but our Assistant Treasurer, Prof. J. R. Hunter, to whose faithfulness and efficiency our success in collecting is largely due, estimates that \$10,000.00 will be paid in by March 1st, 1910.

The improvements secured to date have cost \$54,013.88 and consist of a Fitting School Building, a Student's Home, reconstruction of the Fulton House, new equipment for Science Hall, added equipment for Gymnasium, improvement of a residence, one new residence for faculty, a system of water works, the Stuart Memorial Home, under roof, and a few other minor items.

The scheme of improvements originally contemplated has now progressed to the point where your Committee must take up with the trustees the enterprise of a new Main Building. When the Stuart Memorial Home is completed it will furnish ample rooming accommodations for all the students heretofore provided for in the Main Building; and it has been decided, after thorough examination, that this building can not be repaired, and should be substituted by a new one adapted and devoted entirely to purposes of administration, instruction and worship.

This building so immediately essential to the prosperity of the College calls for at least \$60,000.00. We must secure at least \$20,000.00 more in cash before we can claim the \$25,000.00 promised, but conditioned upon our raising \$75,000.00, and we think it will be necessary to have an agent or agents engaged very actively in securing a supplementary sum of several thousand dollars before the new Conference year closes; but we shall give first the closest possible attention to the amounts promised and as yet unpaid.

L. L. H. CARLOCK, Chairman.

J. W. PERRY, Secretary.

I

BOARD OF EDUCATION.

Widespread interest in education is a very noteworthy characteristic of the present. The state is each year increasing its facilities, and legislatures responding to a very general sentiment are voting increased appropriations for education. More and more men of great wealth are giving largely to promote and foster the work of education. Activity on the part of the state, and increasing liberality of individuals toward secular, or semi-secular institutions, does not, however, relieve the Church of obligation, but shows the need of, and in a sense compels a corresponding activity and liberality in the behalf of Church institutions. It would be a hazardous experiment to entrust the whole work of education to secular hands, yet without great wisdom, and a far more generous support of our Church schools, we can not continue to exert the measure of influence in this direction, which has belonged to the Church in the past.

It gives your Board pleasure to report a year of prosperity and encouraging progress for our educational institutions which we would express ourselves as deeply gratified with the steady growth of Emory and Henry College in equipment, patronage, literary standards, and characterizes the fact that

a great work remains to be accomplished for this institution under the leadership of the Holston Conference. About \$55,000 has been secured and expended in recent improvements, but the main building is yet to be erected, and a central heating and lighting plant must be installed. In addition a minimum endowment of \$100,000 must be procured, before we can feel that the future is fairly secure. Due watchfulness, and diligence on the part of the trustees, the Conference, and all concerned, will enable us to obtain this as the tide of national prosperity returns during the next few months, or years, at most.

Your Board requests the appointment of Rev. J. O. Straley as Financial Agent of Emory and Henry College, in connection with his regular appointment.

Martha Washington College has had a most prosperous year, the boarding patronage being fully equal to the accommodations of the College. Subscriptions to the amount of \$5,000 are reported to be applied on the debt of the institution. Bishop Hoss is requested to appoint Rev. J. B. Ward Financial Agent for Martha Washington College.

Centenary College is having a most encouraging career, the accommodations being taxed by the enrollment. With new buildings, new equipment, and the debt reduced to a nominal sum, the future of this institution is most promising.

Sullins College is having great success, and is to be congratulated on securing the services of Dr. W. S. Neighbors, as Associate President.

From reports submitted to the Board we give the following figures bearing on the work of our Conference schools for the past year:

	Teachers	Pupils	Debt	Insurance	Value
Emory and Henry.....	12	233	\$7,370	\$57,000	\$150,000
Martha Washington.....	18	180	18,500	27,500	85,000
Sullins.....	22	284	24,000	27,000	125,000
Centenary.....	20	195	4,000	34,000	90,000
Hiwassee.....	6	106	1,000	4,500	25,000
Princeton Col. Inst.....	6	145	12,000
Jonesville Academy.....	6	175	6,000	15,000
Pryor Institute.....	7	181	1,700	10,000	32,000
Pikeville Training School..	6	140	1,000	14,000

Our secondary schools all report a prosperous year, with prospects of increasing success. In the case of Pryor Institute, and of Pikeville Training School, your Board is convinced that it will be best for all trustees to be hereafter elected by the District Conferences in whose bounds they are respectively located, and we desire that the Conference so order. We believe that wherever possible the trustees of district schools should be elected by the District Conference and ask the endorsement of this policy by the Conference, to be carried out whenever and wherever found practicable.

Good progress has been made in the work of raising the debt on Pryor Institute, and the Presiding Elder of the Chattanooga District is requested to appoint one of the pastors in his district to complete this work.

This Board requests the appointment of Rev. Marvin G. Maiden to the Principalship of Tom's Creek High School.

A Committee on Correlation has been appointed by the Board, and definite steps are being taken to secure such relations between our Conference educational institutions, and such a correlation of their courses of study, as will promote sympathetic, intelligent, and efficient co-operation.

The Executive Committee of the Board has been empowered to arrange a program, and call the Board together in the interview between this and the next Annual Conference, and to attend to such business as has hitherto come before it.

We have received the neat catalogue sent out by the Correspondence School of Vanderbilt University, and note that the larger part of our under-graduates

DELEGATES TO GENERAL CONFERENCE



F. RICHARDSON

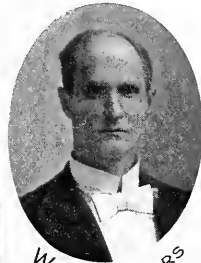

W.S. NEIGHBORS

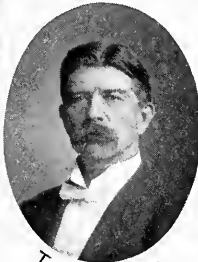

T.C. SCHULER



J.A. BURROW



J.W. PERRY



R.G. WATERHOUSE



CREED F. BATES



G.F. MELLEN



S.C. WILLIAMS



HENRY C. STUART



W.W. HUGHES

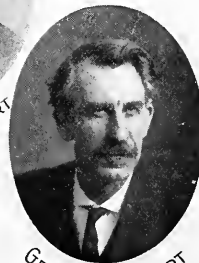

GEORGE R. STUART

are pursuing the Conference Course under the direction of the school. We are gratified at this, and commend to our young preachers the opportunity for more extended studies afforded by the well arranged courses set forth in the catalogue.

Your Conference Board has carefully considered the communications from the General Board which has been referred to it, and would call attention to these interesting and encouraging statements: The present value of educational institutions owned by our church, \$11,978,133, a gain over last year of \$61,466. During the year thirty-five new buildings have been erected at a cost of \$558,525. There has been a gain of \$343,319 in endowment, which now totals \$4,394,782. The total income of our institutions is shown to have been this year \$2,027,138, an increase of \$34,183. The whole floating and bonded debt on our institutions has been reduced by \$141,074.

We especially call attention to the plan of our General Secretary of Education, Dr. J. D. Hammond, for providing an Educational Extension Foundation, as set forth in the Church press, and by folders issued from our Publishing House. This plan contemplates the formation of A Hundred Thousand Club, each member of which shall contribute not less than five dollars during the next five years. This plan has received the endorsement of the General Board, and of our Bishops and leading educators individually. Much more than the raising of \$500,000 is contemplated in this movement. It will form a constituency upon which the General Board can rely, and to whom informing and inspiring literature may be sent, and through which our entire membership may be reached. We heartily endorse and commend this plan, and bespeak the co-operation of our preachers in making it effective.

The Executive Committee arranged a program and called a meeting of the Board at Bristol, August 24-26. Very careful reports were submitted at this time, showing the exact condition of each of our colleges and secondary schools, and the relation of each to the Church. The facts brought out at this meeting were illuminating, and make possible and intelligent treatment of the whole situation, and the shaping of a definite policy by this Board. A number of carefully prepared papers were read at this meeting, and it is worthy of note that most of these discussions bore upon the home and the local Church as educational institutions. Great emphasis was laid upon the home as the unit of society, and the Christian home as the safeguard and foundation of our civilization. From inquiries sent out to a number of pastors it was developed that in comparatively few of our homes is family worship observed. One pastor reports not a single family in his charge.

Attention is here called to the range of these discussions, because it sets forth the viewpoint of the Church in the work of education. It is the development of the whole nature, the enrichment of the whole life, which the Church seeks to accomplish, and in this connection we would most earnestly call the attention of our pastors to the home and the local Church in their educative value. In the home the earliest and most lasting impressions are made. It is worth all possible pains to secure the enthronement of Christ in a home. The truest culture after all, comes from the softening influences of Divine grace. The local Church too, may be made an educational center. In every charge there are hidden talents, souls "hidden among the stuff." If an earnest effort be made to find some suitable work for each member of the church, some task for every hand to perform, we would soon have a far more intelligent and spiritual membership, and a trained constituency, upon many of whom the Divine hand would no doubt be laid to fill up the depleted ranks of our ministry. There is no good reason for any Methodist Church standing empty and songless through any Sabbath day, or for allowing the fires to die on the altar of the Mid-Week Meeting. We have great numbers of laymen who would soon develop astonishing gifts, and many of these no doubt be called to higher forms of service. Spiritual life must find expression or die. Local preachers are dying out because we are not using them. Let us seek to instill the spirit of service, and soon large numbers will be of their own accord seeking the best equipment for service. The quickened spirit brings new vision to the mind, a ministry watchful and loyal to our schools can give direction to many young lives at a critical period.

This Board makes an assessment of \$6,000 on the Conference for the incoming year to be applied as follows: To Emory and Henry College, \$4,850.00; to Hiwassee College, \$900.00; for expenses of the Board, \$250.00. This assessment along with that for Education Extension levied by the General Board is apportioned to the districts as follows:

	Education	Education Extension
Bluefield District.....	\$450	\$135
Tazewell District.....	515	150
Radford District.....	615	185
Wytheville District.....	745	210
Abingdon District.....	635	190
Big Stone Gap District.....	455	145
Morristown District.....	620	175
Knoxville District.....	845	230
Chattanooga District.....	845	230
Harriman District.....	275	100
Total.....	\$6,000	\$1,750

J. A. BAYLOR, Chairman, *Pro tem.*

E. E. WILEY, Secretary.

TREASURER'S REPORT.

Education.

	Assessed.	Paid.
Radford District.....	\$530.00	\$336.00
Bluefield District.....	390.00	390.00
Tazewell District.....	440.00	338.00
Wytheville District.....	650.00	549.00
Abingdon District.....	550.00	520.00
Big Stone Gap District.....	395.00	293.00
Morristown District.....	530.00	429.00
Knoxville District.....	720.00	658.00
Harriman District.....	225.00	148.00
Chattanooga District.....	720.00	665.29
Total.....	\$5,150.00	\$4,326.29
Deficit.....		\$ 823.71
District paying 100% of assessment: Bluefield.		

Educational Extension.

	Assessed.	Paid.
Radford District.....	\$185.00	\$105.00
Bluefield District.....	135.00	134.00
Tazewell District.....	155.00	112.00
Wytheville District.....	210.00	156.50
Abingdon District.....	190.00	173.00
Big Stone Gap District.....	145.00	96.00
Morristown District.....	175.00	122.00
Knoxville District.....	230.00	201.00
Harriman District.....	100.00	61.00
Chattanooga District.....	230.00	199.00
Total.....	\$1,750.00	\$1,359.50
Total Deficit.....		\$390.50
Total assessments.....	\$6,900.00	
Total receipts from all sources.....		\$5,685.79
Remaining in Treasury from last year.....		26.98
Total.....		\$5,712.77

DISBURSEMENTS—	
Paid Parent Board	\$1,359.50
Paid tuition ministerial students	1,665.00
For sustentation Emory and Henry College,.....	1,716.20
For professorship in Hiwassee College.....	760.77
Remaining in bank for expenses of Board.....	211.30
Total.....	\$5,712.77

J. L. MULLENS, Treasurer.

J

SPIRITUAL STATE OF THE CHURCH.

We understand that this report is to be a setting forth of the religious condition of the Church, of both the laity and the clergy. The reports give evidence of progress in vital, effective, spiritual grace, and indicate a healthy spiritual state. We are of opinion that no class of people should be more pious or more zealous in the attainment of the purest, richest, strongest, spiritual life than our beloved Holston laity and ministry. Each member of our Church should have a regenerated heart, the companionship of the Witnessing Spirit of Almighty God, and a groaning after that perfection of love that giveth freedom from fear that hath torment. It is the privilege of each one to have a deep, rich, spiritual life that will give comfort, and that will be a stay for every struggle and conflict.

We record with gladness the fact that in almost all the charges there have been gracious revivals resulting in approximately fourteen thousand conversions and nine thousand accessions to the Church. Much progress has been made in Church building and in a more systematic organization of the various departments of the Church.

We recommend that our ministry be characterized by a spirituality that is noticeably God-like, and religious in a way that will not allow one to be careless, indifferent or inefficient in doing the secular work and drudgery of the service.

That we make renewed and special effort to establish family worship in every home in our care.

That while the spiritual state of our Church is advancing in a way that is gratifying to the many faithful workers, let us endeavor, by the grace of God, to make the incoming year the best and the richest in spiritual grace and power of any in the history of the Conference.

W. S. HENDRICKS, Chairman.

J. A. H. SHULER, Secretary.

K

CHURCH EXTENSION.

We are glad to be able to report that the interest in the cause of Church Extension is on the increase throughout the entire connection. One of the surest evidences of this increased interest is the substantial increase in receipts, the increase for last year being \$27,624.56 over the preceding year, while \$30,633.27 was contributed to the Loan Fund and \$8,937 was collected on specials. Last year Holston Conference contributed \$5,090.98 on an assessment of \$5,885, being 86% of the assessment, and putting us *twenty-first* in the list of Conferences in the percentage paid. We should not be content to remain so far from the head of the list. We are glad to report this year

even the small increase of \$108.27 over last year, and trust that another year will see the assessment paid in full.

We are heartily in favor of all the forward movements of the General Board, and we are especially interested in the efforts of said Board to increase the Loan Fund Capital. We are very much gratified at the successful launching of the Sullins-Price-Richardson Loan Fund in our own Conference, the amount subscribed to date being \$722. We hope to see this grow to at least \$10,000 in the near future. Our Board has elected Rev. T. C. Schuler, President of the Board, as the Agent for this Fund, with authority to appoint others to assist him in the prosecution of the work. We ask the Conference to confirm this action. The Fund will be administered by the General Board, subject to the order of the Conference Board, all the money being used within the bounds of the Holston Conference. We earnestly request that the presiding elders and pastors give this matter their hearty support and co-operation. Literature fully explaining the Fund will be prepared for free distribution.

Our Board had before it twenty-nine applications for aid. These were from all parts of the Conference and represent every District but one. We are compelled to defer action in some cases until next year, that we may render sufficient aid in some very needy cases. We have made appropriations as follows:

NAME OF CHURCH AND CHARGE	DISTRICT	AMT.
Pineville—Pineville	Bluefield	\$ 150
North Fork—North Fork	Bluefield	150
Eggleston—Staffordsville	Radford	90
Mountain View—Chilhowie	Wytheville	100
Seven Mile Ford—Marion Circuit	Wytheville	150
Salem—Kingsport	Big Stone Gap	73
Central—Big Stone Gap	Big Stone Gap	100
Speedwell—Embreeville	Morristown	65
Loy Memorial—Jefferson City	Morristown	150
Main Street—Crossville	Harriman	50
Mt. Carmel—Decatur	Harriman	25
Goodfield—Decatur	Harriman	65
Decatur—Decatur	Harriman	75
Rossville—Rossville	Chattanooga	100
Midway—East Tazewell	Tazewell	250
Erwin—Johnson City Circuit	Morristown	200
Rockwood—Rockwood	Harriman	100
Epworth—Epworth	Knoxville	250
E. and H. College Chapel—Emory	Abingdon	333
Patton Memorial—Stoney Point	Harriman	65

\$2,541

The General Board is endeavoring to raise \$15,000 for the Colored Methodist Episcopal Church, and requests that we raise \$520. We request the Districts to raise the amounts named in the second column of assessments.

DISTRICT	General Assessment	Special Request for Colored M. E. Church
Bluefield	\$550.00	\$45.00
Tazewell	610.00	50.00
Radford	640.00	50.00
Wytheville	640.00	50.00
Abingdon	640.00	50.00
Big Stone Gap	620.00	45.00
Morristown	640.00	50.00

Knoxville.....	1,075.00	75.00
Harriman.....	350.00	30.00
Chattanooga.....	1,075.00	75.00
Total.....	\$6,840.00	\$520.00

T. C. SCHULER, President.

WALTER HODGE, Secretary.

TREASURER'S REPORT.

1908

Oct. 8	Amt. received from J. O. Straley, former Treasurer.....	\$ 168.57
	Amt. received from pastors.....	5,090.89
	Amt. from W. F. McMurry—overpaid by J. O. Straley.....	15.00

1908.

CR.

\$5,274.39

Oct. 19	By Amt. paid W. F. McMurry, Sec.	\$2,545.49
Oct. 19	By Amt. paid J. O. Straley.....	15.00
Oct. 28	St. Paul, Tazewell Circuit, B. S. G. District.....	250.00
Oct. 28	"Epworth," Knoxville.....	250.00
Nov. 13	Postage, Secretary.....	1.43
Oct. 25	East Lake, "Chatta" District...	200.00
Dec. 11	Broadford, Abingdon District...	100.00
Dec. 30	Red Hill, Harriman District....	75.00

1909

Jan. 12	Summerfield, Wytheville District	100.00
Jan. 12	Shoun, Abingdon District.....	200.00
Jan. 26	Matoaka, Bluefield District....	275.00
Feb. 6	Grundy, Tazewell District.....	250.00
	"Mid-year" expense.....	29.40
Mar. 1	Cleveland, Tazewell District....	50.00
	Walter Hodge, Secretary.....	9.36
	Walter Hodge, Secretary.....	16.20
	R. A. Hutsell.....	16.90
	Seven Mile Ford, Wytheville Dis	150.00
	Bear Wallace.....	100.00
	Melvine.....	75.00
	Boyd's Chapel.....	50.00
	Postage, Treasurer.....	2.00
	Postage, Secretary.....	3.25

\$4,764.63

509.76

Amount set apart for E. and H. College....	\$ 333.34
Amt. set apart for Rockwood.....	100.00

71.42

Paid October 8, 1909 by Amount on hand and amount from pastors—

72%	Radford District.....	\$ 396.00
100%	Bluefield District.....	475.00
80%	Big Stone Gap District.....	429.00
85½%	Wytheville District.....	480.00
99¾%	Abingdon District.....	548.00
88¼%	Morristown District.....	489.00
93%	Knoxville District.....	860.00
93%	Chattanooga District.....	867.00
71%	Harriman District.....	217.75
80%	Tazewell District.....	428.00

\$5,189.75

\$5,261.17

By Amt. in my hands for S.-P.-R. Loan Fund, \$18.00.

L

EPWORTH LEAGUE.

The past year has been one of the best in the history of the League movement. The General Secretary reports an increase of 462 chapters and a decided advance in the work of the various departments. After all the vicissitudes through which the League has passed it is growing more evident that it is the best training school in which to develop a working Church membership and we urge all pastors to so regard and organize chapters on all charges.

We are encouraged by the fact that the Annual League Conference at Morristown was attended by more than four hundred delegates. We attribute this increased interest somewhat to the more extensive advertising, and the central location of Morristown, but the main reason we believe to be, the fact that a definite work, the mission to the Italians, has been enterprised and is being successfully carried out.

This Board again recommends that the Leagues co-operate in any movement that promises to make real the many plans so long talked of for Chautauqua grounds, and in the event these plans fail, we suggest that a summer school or assembly be arranged by the officers of the annual League Conference at some central point, securing for the same the use of suitable buildings already erected.

During the last year \$1,190 were paid into the treasury, \$650 of which were devoted to missions, the balance being used to defray the Conference and current expenses. There is no record of money raised for local purposes except in the Knoxville District. The amount there was \$1,800.

Fifty-five Mission Study Classes pursued some one of the various courses prepared for the young people.

In accordance with the recommendation of the General Board, League Day has been changed from the second Sunday in February to the first Sunday in May. The duty of the pastors therefore is to see that this day is observed and a collection taken and forwarded to the League Treasurer, Harry Swan, Jr., Bristol.

The Conference at Morristown respectfully requested the presiding elders to set the dates of the District Conferences so as not to conflict with the League Conference which is a fixed date, the second Tuesday in June.

We recommend that pastors pay special attention to the organization of Junior Leagues according to the Disciplinary requirement for herein as nowhere else can pastoral instruction be given to the children.

L. W. PIERCE, Secretary.

P. L. COBB, Chairman.

M

BOARD OF MISSIONS.

The success of our work in the foreign field, according to the report of our General Board of Missions, has been remarkable. There has been an increase in the membership of 2,430, more than 12%, and the demands of the work embarrass the resources of the Board. The irrigation enterprises in the arid regions of the West, has opened a large territory of the best farming lands, and people are flocking in by the thousands. In New Mexico and Arizona, especially, these people seem to be largely from the Southland. The Board of Missions has been utterly unable to supply the demand for pastors, and in many places the people are without a shepherd or a shelter. Wherever a pastor and house of worship can be secured the work prospers.

Reports from the pastors in the employ of your Conference Board, have been most encouraging. There have been many great revivals, conducted by the pastors, and the Conference Evangelists who have been very diligent

and report more than 2,000 professions of faith in the meetings conducted by them. The fact that many other evangelists not of our Church have been employed in our territory would indicate that the employment of two men does not nearly meet the demand for such service. We have discontinued the evangelists for the ensuing year, but hope the spirit of evangelism will continue.

The mid-year meeting will be held February 15th, to 17th. It will be impossible for us at that time to grant any increase in the total of our appropriations.

J. W. Perry is recommended for appointment as Conference Missionary Secretary.

I. T. Cameron was secured for the work among Italians in West Virginia soon after the adjournment of the Conference last year. He studied the language in the Training School to prepare for preaching and on the first of May came to the field. He has been studying conditions and making plans while visiting many places, gathering crowds and preaching to the people, who have given him everywhere a cordial welcome. We must provide a hall in Pocohantas, a place to which all frequently come where these people can meet under favorable and moral surroundings, and where our pastors can gather congregations for religious services, for night school work, and for concerts and other features to attract the people and show them our interest in them. A tent will probably be needed for evangelistic work in the Summer. We are making an effort to interest the Woman's Home Mission Society in building a parsonage for our pastor. We have reason to feel encouraged for the outlook for this enterprise.

The tardiness of pastors in sending money for Home Missions to our Treasurer has made it necessary for us to borrow money for a time this year and been the occasion of delay in meeting some of our obligations. We should like to urge that whenever it is possible this fund be paid over by the mid-year meeting in February.

The General Board of Missions has apportioned \$12,100.00 to our Conference to be raised for Foreign Missions, \$10,000.00 will not meet the demands on us by a large amount, and yet, in view of financial conditions and the determined opposition in the Conference to any increase, we do not ask for an increase, and respectfully call the attention of all our people to the fact that the inadequate appropriations made this year are due to lack of sufficient funds. We urge presiding elders and people to consider this in making demands upon us.

These sums we have apportioned as follows:

DISTRICTS	Foreign	Home
Radford	\$1,250	\$1,100
Bluefield	900	800
Tazewell	1,000	850
Wytheville	1,500	1,250
Abingdon	1,250	1,100
Big Stone Gap	950	850
Morristown	1,175	1,050
Knoxville	1,725	1,450
Chattanooga	1,650	1,350
Harriman	700	550

We have appropriated the sum of \$10,375.00, distributed as follows:

Abingdon Circuit	\$100	Concord	100
Appalachia	125	Coveton	175
Benton	50	Crossville	100
Berwind	150	Coal Creek	50
Blue Ridge	75	Ducktown	75
Bristol Mission	125	Dunlap	100
Carlock	50	East Buchanan	100
Clintwood	100	East Lake	100

East River	100	Matoaka	150
Embreeville	125	Mountian City (conditional).	100
Etowah	175	Mt. Vernon	75
Fall Branch	100	Mechanicsburg (conditional).	150
Flintstone	75	New Hope	100
Floyd	50	New River	75
Fort Blackmore	100	North Fork	150
Fountain City	150	Norton Mission	100
Fries	100	Pageton	100
Greeneville	150	Parrottsville	100
Hixon	50	Petros	125
Honaker	150	Pineville	75
Hilton	100	Ridgedale	50
Ieager	75	Robertsville	75
Jacksboro	75	Rockwood	100
Jamestown	100	Rogersville	100
Jefferson City	200	Rossville	100
East Park and Erwin	175	Stonega	100
Kingsport	75	St. Charles	150
King Memorial	150	Stony Point	75
Kingston	100	Tazewell, Tenn.	150
Knox Creek	100	Virginia Ave., Bristol	150
Knoxville City Mission	200	Virginia Ave., Knoxville (con- ditional)	250
LaFollette	75	Washington Pike	100
Lincoln Park	200	West Buchanan	100
Little River	75		
Louisville (conditional)	100		

Expenses	\$ 400.00
Salary, President Hiwassee College	1,200.00
Salary, Missionary to Italians	900.00
Rent and expenses Italian Mission	350.00

J. W. PERRY, Secretary.

S. B. VAUGHT, President.

TREASURER'S REPORT.

CHARGE	FOREIGN			DOMESTIC		
	Assessed	Paid	Special	Assessed	Paid	Special
Radford	\$1,250	\$1,155	\$156	\$1,100	\$1,052	\$131
Bluefield	900	900		800	800	641
Tazewell	1,000	960		850	809	100
Wytheville	1,500	1,500	1,037	1,300	1,300	378
Abingdon	1,250	1,252	718	1,100	1,199	111
Big Stone Gap	950	950	523	850	850	641
Morristown	1,175	1,175	207	1,025	1,051	404
Knoxville	1,725	1,725	164	1,425	1,425	300
Harriman	700	623		550	481	570
Chattanooga	1,650	2,181	5	1,350	1,361	605
Total	\$12,100	\$12,321	2,813	10,000	\$10,328	\$3,883
Conference Specials						
Hawk Fund			319			
Italian Mission						450
New Mexico Mis.						75
Sale of Mott's Books						60
Interest on deposits						136
	\$12,100	\$12,321	\$3,132	\$10,000	\$10,328	\$4,605

Grand Total—Foreign, \$15,454; Domestic, \$14,934.

Cents are omitted, but are included in totals.

Domestic.

RECEIPTS

Balance on hand October 14th, 1908.....	\$ 5,892.40	
Sale of Mott's books.....	60.80	
Italian Mission for H. Park.....	10.00	
Italian Mission from Tom's Creek.....	6.00	
Italian Mission from Epworth Leagues.....	450.00	
New Mexico Special.....	75.51	
Evangelists.....	3,867.37	
Interests on deposits.....	136.00	
From charges on Assessment.....	10,328.75	
		<u>\$20,826.83</u>

DISBURSEMENTS

Mott's Books.....	\$ 79.85	
Salary evangelists.....	3,300.00	
Expenses evangelists.....	383.91	
Expenses Conf. Mission Secretary.....	137.50	
Expenses Mid-Year Meeting.....	122.96	
Expenses Secretary.....	22.25	
Expenses Treasurer.....	43.00	
Italian Mission.....	900.00	
Hiwassee College.....	1,200.00	
New Mexico Mission.....	75.51	
Interest on borrowed money.....	52.20	
Refund W. C. Thompson.....	10.00	
Protested check.....	25.00	
To Mission charges.....	8,837.42	
Balance on hand.....	5,637.23	
		<u>\$20,826.83</u>

Foreign.

RECEIPTS

Hawk Fund.....	\$ 319.42	
Bi-Centenary from Broad Street, Knoxville.....	10.00	
For Korea—Undirected.....	2,803.39	
From Assessment on 203 charges.....	12,321.84	
		<u>\$15,454.65</u>

DISBURSEMENTS

Paid J. D. Hamilton on Hawk Fund.....	\$220.60	
Paid J. D. Hamilton, Korea.....	291.75	
Paid J. D. Hamilton, Bi-Centenary.....	10.00	
Paid J. D. Hamilton, Assessment.....	1,600.00	
Balance on hand.....	\$ 13,332.90	\$15,454.65

Recapitulation.

Total paid on Foreign Missions.....	\$15,454.65	
Total paid on Domestic Missions.....	14,934.43	
		<u>\$30,389.08</u>
Total receipts last year.....		28,129.15

Increase..... 2,259.93

Seven (7) Districts paid assessment in full, four (4) of which paid a surplus.

Whole number of charges.....	203
Charges paying in full.....	119
Charges paying a surplus.....	42
Charges paying nothing.....	2
Charges showing a deficit.....	40

203 203

J. MILTON BROWNE, Treasurer.

MEMOIRS

JAMES E. SWECKER

James Emmet Swecker was born August 7, 1861, in Wythe county, Virginia, where he lived until he came to young manhood. He was the son of Benjamin and Sarah Swecker. The atmosphere of the home was avowedly Christian and within its sacred precincts, when a youth of fourteen, he professed faith in Christ and soon became a member of the Methodist Episcopal Church, South, being received by Rev. Wm. H. Price his pastor. He attended school at Sparta, N. C., after going through the public school of his native county, and later spent some time at Emory and Henry, our Conference College. He was at this time a local preacher and was seeking to better equip himself for the work of the itinerancy.

In October, 1890, he was admitted on trial into the Conference, and from that day until the day of his departure for the life eternal he did his work in all good conscience and with a degree of acceptability and fidelity which any young minister might covet. He was about his Master's business, and it may truthfully be said of him that he redeemed the time, was never triflingly employed, and carried every day a serious conviction of the importance of the great work to which his Lord had called him. Our members who were in school with him tell me that when a young man he was in this respect like one of maturer years and wider experience. He knew God. He daily communed with Him and his ministry was serious and effective because he spoke out of the depths of a regenerate heart and life. His people believed in him; they felt that he was God's servant. His words were constantly being reinforced by the life of consecration and self abnegation which he was known to illustrate every day.

Near the close of the first year on September 27, 1892, he was married to Miss Lillie Dove Dickenson, of Floyd county, Virginia, by Rev. W. W. Pyott. This union was blessed with four children, two of whom preceded the father to the better world. On November 5, 1904, Bro. Swecker came to the great sorrow of giving up the wife who had done so much to make the parsonage the best place an earth—a sweet Christian home. As best he could with the care of three children, he went forward with his work.

On May 16, 1906, he was married a second time to Miss Daisy Kelly Hall, Rev. S. S. Catron officiating. The wife lives to honor the memory of a most devoted and consecrated husband, whose spirit went from its tenement of clay on Wednesday, March 3, 1909. He had then lived in this world 47 years, six months and 26 days.

No language or figure can express the full meaning of a life such as the one lived by Bro. J. E. Swecker. We shall not attempt it. Some things, however, were plainly seen of all who knew him. His heart was fixed; he was wholly absorbed in his work; he was acutely conscious that God had charged him with a measure of responsibility for which he should give account; his message was one of no uncertain sound, and he had souls for his hire. It was his desire year by year to be a more efficient worker for his Master. He did his best and then most beautifully illustrated the spirit Christ had in mind, when he said "So likewise ye, when ye shall have done all those things which are commanded you, say, we are unprofitable servants; we have done that which was our duty to do."

He was a painstaking pastor visiting regularly from house to house neglecting neither the poor nor the well-to-do and in the houses of all it was his rule

to pray and point the people to the Lamb of God. He thought little of his own comfort and when reminded of failing health by his best friends expressed the wish that he might only be permitted to die an armored soldier of the cross. It was his habit never to miss an appointment.

And so he lived and died. He preached his last sermon one month before the summons came, using for a text the Scripture, "The Angel of the Lord by night opened the prison doors, and brought them forth, and said, go, stand and speak in the temple to the people all the words of this life."—Acts 5, 19-20. He has entered upon the inheritance about which he spake. He was cheerful and trustful until the end. He knew the promises made to the faithful, and he expected to inherit them; he talked tenderly of the heaven of his hope while drawing near its shore.

His body awaits the resurrection in Davis Cemetery in Wythe county, Virginia, near the home of his childhood. Rev. W. H. Troy using the burial service our brother had so often spoken at the graves of others, put the body to rest in the full hope of a blessed immortality. May God's good grace comfort and keep the sorrowing ones, and at last make the circle one unbroken about the throne eternal.

E. H. CASSIDY.

JAMES M. JIMISON

At noon on the 16th of February, at Erlanger Hospital in Chattanooga, James Manley Jimison died in peace. He was closing out the thirty-second year of his age, having been born on the 10th day of April, 1877. His birthplace was near Asheville, N. C., where both parents and his brothers and sisters now reside. His brother, T. P. Jimison, was at his bedside during his last hours.

He was a young man of vigorous mind, incessant energy, unusual devotion to his conceptions of right, and possessed of pleasing social qualities. He was always busy at something good, and it was the everlasting force that he put into the work assigned him that brought him to his grave in such an early year. But he was as gentle as he was strenuous. No man among us was easier of approach or more apparent in his sincerity. While older ones hesitated not to confide in him, the children literally gave him their hearts. There was something in the motions of his body, the flash of his eye, his energetic way of putting things that charmed a child. A little fellow, none too fond of sitting through service-hour, heard the first sermon he ever preached. The text was "The slothful man saith, there is a lion in the way." The child expressed himself as wanting to hear him preach again, and upon being asked why, replied, "He tells about lions."

Jimison's life was one continuous campaign marked by many struggles. The circumstances of his home were such as to render impracticable the granting to him of any financial aid for an education beyond the public schools. His conversion in childhood seems to have been accompanied by a consciousness of his call to the ministry. He felt that this was also a call to preparation through mastery of a course of study in the class rooms of a Christian College. Here was perhaps the initial struggle of his career. I saw him for the first time in the summer of 1898, as I now remember, on the farm of Emory and Henry College, working to meet the expense of a school year which was to begin the following September. My admiration for him began at that moment and has continued, without interruption, up to this hour. Along with it have grown a friendship and a personal love that compelled for me an overwhelming sense of loss in his—humanly speaking—untimely departure.

His college days were days of improvement. He applied himself to his studies, took a keen interest in the debates of his literary society, cultivated his professors, and sought the counsel and the confidence of the President, Dr

Waterhouse, whom of all men next to his own family, he held in highest esteem. But for failing health he would have remained in school until graduation. As it was, he pursued his course of study until well into his junior year. His gratitude to the college never for a moment abated, and the estimate he put upon the favors he received from Emory and Henry could not easily be described. I believe he would cheerfully have given the last penny of personal property he possessed for her assistance, if seriously called upon to do so. And many a time did he mention his desire to sleep at the last under the sod of the old cemetery whose pines stand as lonely sentinels guarding the valley and adjacent hill, whereon are laid the foundations of this institution of learning. And there he sleeps.

He served four charges in Holston Conference. In the summer of 1901 he completed the unexpired year of W. P. Buhrman at Lenoir City, who was transferred to the West. His second charge was Petros. In 1905 he was appointed to Rockwood, and the following year to South Pittsburg, of which church he was pastor at the time of his death. His pastorate at Petros was noteworthy. He was called to this mining field when there was neither a member to preach to, nor a house in which to preach. And yet in the space of two and one-half years he built up a Sunday School with an enrollment of 168, a membership numbering 52, erected and paid for a most creditable church building and a parsonage-cottage for his own convenience and comfort. In addition to this he looked after the spiritual welfare of some 800 prisoners in the Brushy Mountain stockades, having been appointed Chaplain there by James B. Frazier, then Governor of Tennessee. Many loyal and generous friends interested themselves in our project there, but the beginning was a matter of experiment and uncertainty. It appeared as if he had laid siege to Port Arthur—but if such it was, he did not let up until it fell into his hands.

I asked him a few months ago what he would have done, had he failed to secure a foothold there at that time. He answered in the most matter of fact sort of way that he would have worked in the mines through the week and preached to the people on Sunday. Those who knew Jimison at all well doubt not that he would have done that thing.

In his methods of thinking he was concise and analytical. His mind worked quickly but comprehensively. If he prepared his sermons with speed, he showed in their delivery that he had gone over the ground thoroughly and drawn his conclusions with care. His opinions on moral questions amounted to convictions and he defended the position he took with vigor and pertinacity. In his pulpit utterances he gave no quarter to sin. He rebuked it with a fervor that rarely failed to stir his hearers and arouse the sinner from the drowsy spell into which he had been lulled. At the same time, he was tender with the frailties of men and made much of the love of God in his appeals to them.

The explanation of his multitude of accomplished plans lay in the complete consecration of the man to God. The one question with him was, "Ought this to be done?" And if he answered affirmatively, he gave himself wholly to his task. Besides bringing to bear upon it the strength of an unalterable purpose, he called into requisition a virile faith in the promises of the Word, constant prayer, and ever present disposition to give the glory of his achievement to God. The relation between the surrendered heart and the effective life is direct and immutable.

"Some men live near to God, as my right arm
Is near to me; and then they walk about,
Mailed in full proof of faith, and bear a charm
That mocks at fear, and bars the door on doubt
And dares the impossible."

I shall be pardoned for this further word—a mention of the tender interest he took in those of his boyhood's home. Father, mother, brother, sister were words often upon his lips and precious to his soul. A little sister, bereft of eyesight, he was sending to a school for the blind and defraying the ex-

THE HOLSTON ANNUAL

penses. His brother, admitted on trial last year, was helped by him in obtaining an education; and what is infinitely beyond that was led by him into the Christian life. A revival at school was about to close, leaving Tom unconverted. He left his work at Rockwood, and hastened two hundred miles to Emory and Henry to urge him to give his heart to Christ. And it was one of the fondest memories of his last years, that he was permitted to stand in the pulpit of the College chapel, and assist in receiving that brother into the Church.

His final labors were in Chattanooga. He had come to assist in revival services at Ridgedale. It was in the heat of this battle that he was stricken down. But like Nelson at Trafalger, before a dissolving foe, he fell in the moment of victory. The meeting was stirring the community and gave promise of unusual results. On Sunday morning of the second week as he stood in the pulpit taking his text, his right arm fell helpless at his side. He paused, but only for a moment. He knew not how to surrender in a battle, and so with the courage of the soldier that he was he continued through the service, held another in the afternoon and a third at night, at all of which there were conversions, and then retired to his room never to enter the pulpit again. Everything was done for him that the genius of physicians and the love of friends could devise. But to no avail. When his poor frail body had resisted the power of its malady to the limit of its strength, he closed his eyes upon the scenes familiar here.

How very brief, and yet how very full, was this life! So brief indeed that we pause, and with pressed lips and bated breath, wonder why; and yet so rich and so full that we will not dare to doubt that it was a life at once finished and complete. Of him it is true, as was said of another, that he always and everywhere gave his strength to the weak, his substance to the poor, his sympathy to the suffering, his heart to God.

E. E. WILEY.

JOHN D. HICKSON

John D. Hickson was born in Grainger county, Tennessee, July 14, 1835, and departed this life from his home near Afton, Greene County, Tennessee, August 9, 1909. In early childhood he was deprived of the love and care of his father and was reared by his widowed mother who was ambitious to give him the advantage of a liberal education. He early gave evidences of a remarkably bright intellect coupled with unusually studious habits. He literally devoured all books which fell into his hands. He was a student to the end. He attended college at New Market and Mossy Creek, Tennessee. The last named place is now known as Jefferson City. Whether or not he graduated at either of these colleges I am not informed. But I do know he had attained the chief end of all scholastic training. He learned to think—think patiently, painstakingly, profoundly. Few men were so capable of wrestling with difficult problems, especially theological problems as was brother Hickson.

When only sixteen years old at camp-meeting held in Grainger county, Tennessee, he was happily converted to God, joined the Methodist Church and was soon after licensed to exhort. Almost or quite as soon as he was converted he felt a direct call to the ministry. Recognizing a call to preach as a call to get ready to preach, he turned all his studies that way. A number of the years of his life were spent as a teacher. Wherever he taught he impressed on the minds and hearts of his pupils the lofty aims and claims of religion; and on Sunday, when it did not conflict with the other appointments, preached the Gospel from pure love of the Master and his cause, without any monetary consideration.

In 1869 he was happily united in marriage to Miss Maria Elizabeth Newman, of Jefferson county, Tennessee. The fruits of this union were two sons and one

daughter. The children all survive brother Hickson and reflect honor on his name.

He was admitted on trial into Holston Conference, Methodist Episcopal Church, South, in October, 1875, and was sent as pastor of Greeneville Circuit, which he served three years. In October, 1878, he became pastor of St. Clair Circuit, which he served one year. In 1879 he went to the Lenoir Circuit, which he served two years. In 1881, he was appointed to Maryville Circuit, which he served three years. From 1884 to 1888 he served the Union and Bluff City Circuits, these being the same charge, the name being changed during his pastorate. He served this charge the entire pastoral term of four years. He was then sent to Blountville Circuit, which he served with great acceptability for two years. In 1891 he was sent to the Rheatown Circuit, which he filled for a term of three years. From Rheatown Circuit he was sent to Jonesboro Station which he filled for two years. He then spent one year on Newport charge. From there he was returned to the Rheatown Circuit where he spent the last two years of his active ministry.

In 1893 he took the superannuate relation and was placed on the honor roll of the Conference where he remained until called from labor to his reward.

After he was forced by age and infirmity to desist from regular work, he was always ready to preach when his strength would at all allow. And when he was no longer able to leave his home troubled souls visited his house for advice and comfort. Many couples among his young friends came to his home where he celebrated the rites of matrimony for them. He was loved and honored by all classes with whom he was brought in contact, To appreciate the unusual attainments and high character of John D. Hickson one had but to know him. He was weak in only one department of his being—he had a frail body, and that was not so frail as many adjudged it, or it could not have stood the strain of nearly 35 years in the pastorate. But like Paul and many other historic characters, he accomplished his great life work despite great physical infirmities. His pluck, energy and success should bring the blush of shame to the cheek of many a man with a much more vigorous body who has accomplished but little. Nature had endowed him with a strong and incisive intellect which had been carefully cultivated to a very high degree. He was capable of broad and accurate reasoning. He solved and settled abstruse and difficult questions for himself with such clearness that his people were profited and edified when he discussed them in his pulpit ministrations. This is a very rare acquisition. He had read largely and profited by his reading. After he had perused a volume it belonged to him.

Though his spirit was as pure and gentle as that of a refined woman, he was not afraid to take strong ground and maintain it whenever principle was involved. He was ready to show his hand on the right side of every question. His throne of power was the pulpit. His sermons were well-matured, thoughtful, well illustrated and evangelical. He was thoroughly orthodox and brave enough to preach the doctrines he had promised to defend when he knocked at the door of the Conference for entrance. Had Brother Hickson possessed as much body as brain, he would have filled the best pulpits and have taken his place beside the strongest preachers of the Church. He has taken his place and a high place in Heaven.

GEORGE D. FRENCH.

MRS. J. H. WAGNER

Sue Anna Farnsworth, fifth daughter of Humphries and Mary Jane Farnsworth, was born near Greeneville, Greene county, Tennessee, March 5, 1872. She was converted in early childhood and joined Amity Presbyterian Church under the ministry of Rev. Dr. S. A. Coile, who was for sometime her pastor. She was married to Rev. James H. Wagner, September 12, 1900, at Greene-

ville, Tennessee, by Rev. J. A. Baylor. Their union was blessed with four bright, sweet children—Mary Ruth, Cassidy Stuart, Mattie Lucile and James Hubert, three of whom are living—Cassidy Stuart having preceded his mother to the better land.

Sister Wagner was indeed a most excellent woman, strong minded, forceful in character, yet so softened and sweetened by grace as to be wholly without harshness and asperity. Entering heartily into Church life, she was from the time of her conversion an active and devoted worker. Her husband writes me: "She was a constant student of the Bible and reader of good books; she believed in holiness, read everything she could find on the subject, and spent much time every day in secret prayer and Bible reading. She was an affectionate, and faithful wife, tender and loving mother, loved her home, honored her husband and was so helpful to me in my ministry." No one who ever visited her home failed to be impressed with her kindness and hospitality. She was generous to a fault. She displayed those traits of true womanly character which made her worthy of the highest confidence. She was never heard to speak evil of any one, friend or foe, but she was ever ready and willing to minister to them. She delighted to entertain the preachers, and they could never call at an hour when they were not welcome. She was an ideal preacher's wife—thoughtful, kind, patient, gentle and self-sacrificing. She seemed never to think of herself, but of others. There was no sacrifice, however great, she was not willing to make for her Church, family and friends. Her greatest joy seemed to be in rendering service to others. Well did she know the secret and sources of true happiness.

Soon after her marriage to Brother Wagner she united with the Methodist Church, and the life and work of a Methodist preacher's wife began. In this difficult and delicate relation she ever sought to properly adjust herself and to fully discharge every duty, and she succeeded admirably. In the Woman's Home Mission Society, Epworth League and Sunday School she was an acknowledged leader and earnest worker.

Sister Wagner was in feeble health for some time before her death and was unable to attend Church much, but her soul yearned for God's house and the services of the sanctuary. Her last sickness was of six weeks duration and the disease which carried her away was uremia poison. It was my good fortune to know her for seven years and to be her presiding elder six years. This acquaintance was fraught with heavenly comfort when he heard her tell of the dealings of God with her heart, her unshaken confidence, her hope in a glorious immortality, and better than all to see it illustrated in her daily life. Her life was enough, had she left no words of comfort. Her trust in the Saviour had been unflinching and the blessed sense of his presence and sustaining power and grace in her last hours was vivid and very full of comfort and her dying testimony to the saving power of her blessed Lord will long linger in the hearts of her husband, children and friends.

She said she wanted to live for her husband and children and that she might do good, but she was perfectly resigned to her Lord's will. Some of her last words were "The Lord is my Shepherd," "In my father's house are many mansions." As she repeated this last text her husband said "Dear, do you know there is one for you?" She replied, "Yes, darling, I know it." And in answer to his inquiry concerning the things now dearest to her, she replied that her affection for her loved ones and the assurance of her Lord's presence were dearest of all. She told her husband just as she was crossing the bar that her trust was in Jesus, and emphasizing this thought she peacefully went to sleep.

Thus passed away at about 4 p. m., Friday, October 16, 1908, one of our best women. The writer conducted the funeral services in the Methodist Church at Cumberland Gap on Sunday morning, October 18, in the presence of a large congregation of friends, and her body was laid to rest by the side of her little boy in the cemetery near Cumberland Gap. May God sustain and comfort her loved ones.

E. H. CASSIDY.

MRS. J. T. FRAZIER

I would that it were in my power to bring to you what I think would be a fitting tribute to the memory of sister Frazier, but even by those skilled in their use, words give poor expression to what the mind sees and the heart feels. For, as we look back across the years, and see a bright happy girl in the home of her childhood, and, then a little later on, as we see a noble young woman, sundering ties not easily broken, and fearlessly and cheerfully assuming the duties, privations and responsibilities of a Methodist preacher's wife, when we know with what fidelity and Christian fortitude that life has been lived, it is little wonder that I despair of speaking properly, a word in her memory.

On the 4th day of March, 1842, in Smythe county, Virginia, there was born to John W. and Mary S. Taylor a daughter, to whom was given the name of Mariale Virginia. When the time came for her to leave home for her collegiate education, she was sent to Covington, Georgia, to a college under the presidency of her uncle, the Rev. Creed Fulton.

On the fourth day of September, 1866, in Abb's Valley, Tazewell county, Virginia, she was happily married to Rev. J. Tyler Frazier, of Holston Conference, by whose side she walked amid the changing scenes of an itinerant life for more than forty years. These parents were blessed with eight children, four sons and four daughters, six of whom remain, and with father ministered tenderly to their mother as she passed down into the valley and shadow of death.

With a large family of children it meant more in those early days to be the wife of a Methodist minister, even than it does now. How often, when our dear brother, to whom our hearts go out in sympathy today, has been riding over the mountains through snow and sleet and crossing swollen streams, to preach the Gospel of Christ, has his devoted wife had the more difficult task of keeping watch in her loneliness over the home and its priceless treasures. But of her work she did not complain, nor did she desire to turn back. Once when her father, who was a man of wealth, offered her husband a farm upon which to live she urged him to continue in the traveling connection, though in the first year of her itinerant life, her husband received a salary of only \$13.50.

At one time when Bro. Frazier was away from home, holding a protracted meeting, and the meal had given out she went to a neighbor's, procured corn, helped to shell it, took it to the mill, brought the meal home, and "all went well." At another time, she and the children lived for several days on milk, butter and potatoes.

She moved thirty-one times, and during the last fifteen years of her life was greatly afflicted, but in the midst of it all, without murmuring or boasting, she walked quietly with her Lord. During their entire married life, her husband says he never saw her once angry. It is not wonderful therefore, that when the evening time came it was light. And the late evening and the close of day came in her home at Chilhowie, Smythe county, Virginia, January 7, 1909. Beautiful and comforting beyond measure was her last talk with husband, children and friends. Anxious to depart and be with Christ she said: "I want to see my father's face and hear his voice; I want the world to know that I die with a heart full of love to everybody. There is not a cloud, not a shadow on my soul; all is well, and again I say all is well." Then saying that her children had done her nothing to give her pain or cast a shadow over her heart, and shaking hands with each one, as they promised to meet her in heaven, she passed the threshold of the immortal life. She had gotten home. In the midst of tokens of deepest affection and dearest esteem, her body was laid to rest on a beautiful hill at Chilhowie, Virginia, pillowed on the Christian hope; while alone at her grave, without reserve, we said: "I heard a voice from heaven saying unto me write, Blessed are the dead which die in the Lord from henceforth; Yea, saith the Spirit, that they may rest from their labors; and their works do follow them."

R. K. SUTHERLAND.

IN MEMORIAM



JAMES E. SWECKER

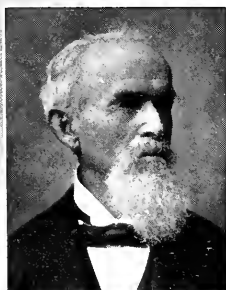

JOHN D. HICKSON

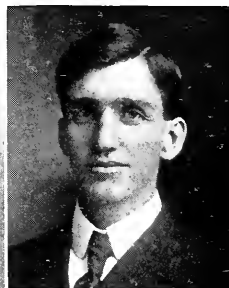

JAMES M. JIMISON.



BISHOP CHARLES B. GALLOWAY.



BISHOP SETH WARD

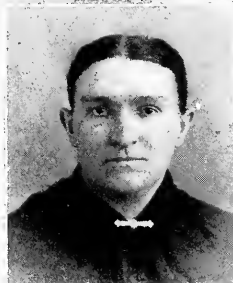

MRS. J. T. FRAZIER



MRS. W. H. KELLY



MRS. J. H. WAGNER.

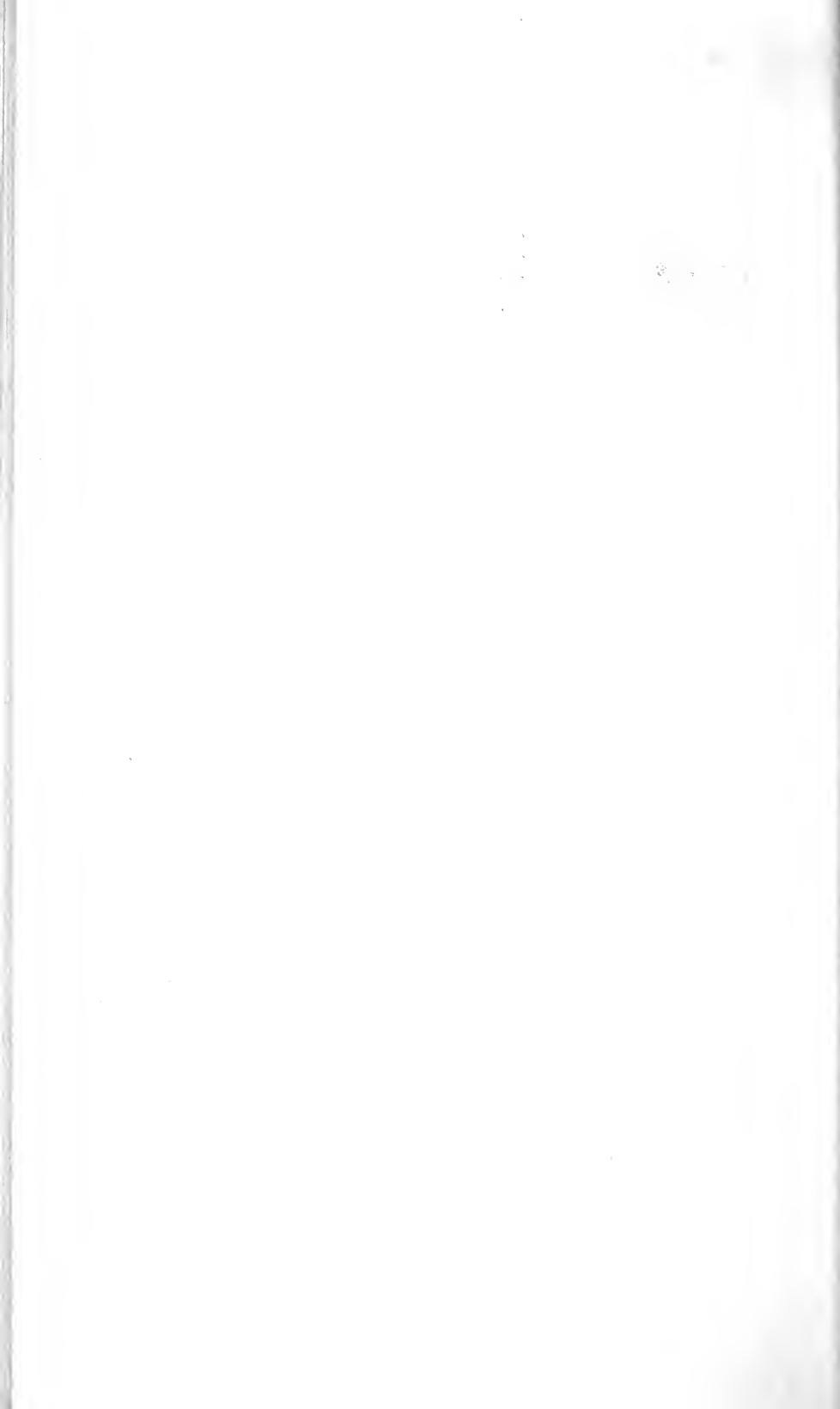

MRS. JAMES W. BELT

Sarah Richmond Belt, wife of the Rev. James W. Belt, one of the best loved superannuates of the Holston Conference, died suddenly when in apparent good health, at her home near Speer's Ferry, Virginia, August 3, 1909. Mrs. Belt's maiden name was Richmond. She was born February 1, 1835, in Big Stone Gap, Virginia, and was therefore in her seventy-fifth year. She was united in holy wedlock to Brother Belt, February 15, 1855. For twenty-five years this noble woman went up and down the Holston country, as truly an itinerant as her fearless and devout husband at her side. With him she watched over the interests of the Church which he was toiling to bless, and most of the time abided at her home alone with her little children. Possessing a ready and active mind and mental culture beyond the ordinary, Sister Belt trained well and wisely her household in the gentilities of life and the Holy Scriptures; neat in her person—and habits and economical in her home affairs, she was a queen among women. Amid the dark days of lawlessness and war, assisted by Mrs. Elizabeth Horton (who yet survives) the saint, whom all now mourn, organized the first Sunday School at the Methodist Church in the immediate vicinity. This institution doubtless did more than any other agency to restore peace and promote piety.

A vast concourse of tearful friends gathered at her bier and attended the final obsequies at the family cemetery. As her pastor, the writer, assisted by the Rev. W. M. Ellis, led the congregation in solemn funeral services; and these humble lines are hereby tenderly dedicated to her memory. May showers of precious grace descend upon Brother Belt and the stricken children.

JAMES I. CASH.

MRS. WM. H. KELLY

Rachel F., daughter of Judge Samuel L. Graham, was born in Tazewell county, Virginia, June 22, 1846, and died October 10, 1908, at the ripe age of 62 years, three months and eighteen days. She was reared by devout Presbyterian parents and early in life publicly professed faith in Christ and united with the Church. On the seventh day of December, 1865, she was married to Rev. William H. Kelly, in Tazewell county, Virginia, and soon thereafter united with the Methodist Episcopal Church, South, in which her husband was a traveling minister.

During an itinerant life of many years she cheerfully went to any place to which her husband was appointed, and so long as he was able to do the work of an itinerant she was his companion without complaint in the trying experience which came to every itinerant of our Church during the days following hard upon the Civil War. She was the mother of nine children—five sons and four daughters. Four sons survive the mother; the daughters and one son preceded her to the world eternal. One brother, William R. Graham, of Fauquier county, Virginia, is still living.

Our brother, Rev. William H. Kelly, though feeble, lives in hope, and cheerfully looks ahead in expectation of the re-union beyond. He and his deceased wife did much to re-establish the Church after the War had made all desolate except the hearts of those whose faith was in God. All honor to the "old guard!" Supreme honor for the self-sacrificing women who were the wives of our itinerant band in that day. Great shall be their reward in heaven.

C. W. KELLEY.

TABLE No. 1

MEMBERSHIP, BAPTISMS AND CHURCH PROPERTY.

NAME OF CHARGE	Local Preachers	Members Reported Last Year	Additions on Profession of Faith	Additions by Cert. and Otherwise	Present Total Membership	Adults Baptized	Infants Baptized	Soc. in Charge	HOUSES OF WORSHIP		PARSONAGES		Value of Other Church Property	Expended for Ch. Parsonages	Amt. Insurance Carried	
									No.	Value	Indebtedness	Value				Indebtedness
BLUEFIELD																
Bland Street		484	76	47	564	42	7	1	1	\$50000	\$	\$15000	\$3300	\$	\$4222	\$26000
Grace Church	1	680	16	24	640	12	1	1	1	15000	1000	5000	1450	15000	2700	8200
Bramwell	1	308	55	9	346	42	10	2	2	27000	6500	6000			526	7000
Welch		32	1	3	29			1	1	6000		3500	850		1480	2000
Eckman	2	264	21	12	266	11	10	2	2	5000		2000			95	5000
Gary		91	70	5	166	50	18	2	2	6000		4000	900		140	5500
Maybeury	1	102	45	15	111	29	4	2	2	4000		1000	238		354	
North Fork		15	10	5	30	9	6	3	1	1000				3000	140	
Davy		200	175		375	80	7	3	3	3000					400	1000
Jaeger		39	55		97	35		3	1	1500					200	
Matoaka		138	3	6	144	3		2	2	1900	99				1000	
Pageton		40	20	5	65	8	5	3	2	800					10	
Kimball		37	32	16	65	32	8	1	1	1500					264	1000
Mora	1	133	170	3	298			5	5	6700				200	90	100
McDowell		100	120	5	225	120	3	3	2	4000		2000	400		850	
Matewan		62	43	5	110	22		2	2	2500	200				250	
Williamson	1	200	35	10	155	20	10	1	1	4500		3000			1200	3000
Berwind			73	22	114	73										
Knox Creek		62	28	2	80	18		6	1	100				200	96	
Wyoming																
Rock	3	225	66	1	292	66	5	7	7	4500		500			500	
Total	10	3213	1142	195	4043	672	94	50	38	\$145000	\$7799	\$41000	\$7038	\$18400	\$14517	\$58800
TAZEWELL																
Graham		405	4	20	420	2	4	1	1	\$9000		\$5000	\$400	\$150	\$85	\$2000
Pocahontas		101	10	17	119	5		2	2	11000		2750			300	2000
Tazewell Circuit	1	325	36		340	23	8	7	5	6000		3000	200		300	1000
E. Tazewell	2	717	7	10	715	2	1	9	9	12500	364	4000	500		1500	3000
W. Tazewell		302	43		345	40	2	8	5	3000		500		200	300	
Belfast		112	25	3	140	10		3	2	7300				500	50	
Elk Garden	1	216	1	8	222			2	2	8000		2500			201	1500
Lebanon		254	20	9	314	16	1	7	4	7000		6000			179	3000
Dickensonsville	1	470	9	3	478	5	3	8	6	10500		2000			2060	
Castlewood	1	241	15	50	307	12	1	6	3	7000	17	1200			2300	
Honaker	2	355	1	3	357			6	4	5200		1400	250		10	
Cedar Bluff		449	12		461	4	3	4	4	3000		1500			130	
Buchanan	3	372	37		409	32	20	8	4	3000	100				28	
Grundy	2	82	50	2	107	47	2	1	1	2000		750			305	
Burke's Garden	4	335	12	4	346		5	7	7	6000		2000	100		150	
Richlands		163	9	14	183	7		4	3	4000	51				100	1500
Rocky Gap	1	277	6	11	288	1	3	7	5	5500		1500	48		73	
Tazewell	3	439		2	440		4	2	2	8500		7500			400	2000
Total	21	5615	297	156	5990	206	57	92	69	\$105500	\$532	\$36400	\$1498	\$850	\$4671	16000

TABLE No. 1
MEMBERSHIP, BAPTISMS AND CHURCH PROPERTY.

NAME OF CHARGE	Local Preachers	Members Report- ed Last Year	Additions on Pro- fession of Faith	Additions by Cert. and Otherwise	Present Total Membership	Adults Baptized	Infants Baptized	Soc. in Charge	HOUSES OF WORSHIP		PARSONAGES		Value of Other Church Prop- erty	Expended for Ch. Parsonages	Amt. Insurance Carried
									No.	Value	Indebted- ness	Value			
RADFORD															
Newbern.....	507	7	7	458	7	3	5	5	\$7000	54	\$4500			\$900	
New River.....	242	48	6	280	35	4	4	4	45000		1000			225	
Lead Mines.....	4 795	30	23	836	17	22	7	7	9000		2000			24	4800
Auburn.....	1 340	115	10	465	65		5	5	9000		2500	1000		100	1500
Floyd.....	3	25	3	350	25		6	6	2500		1000			25	
Draper.....	1 480	22	13	560	49	4	8	7	6100		1100			100	750
Princeton.....	2 560	12	38	378	10	1	3	3	5000		4500	10000		100	
Blue Ridge.....	1 400	29	6	420	26		8	7	5000		600	7		500	
Galax & Hillsville	1 475	7	6	390	7		5	5	9000		2000			100	1000
Pearisburg.....	2 739	57	1	766	28	2	6	6	14500		2000			481	
Staffordsville.....	1 623	41	13	977	27	18	10	9	10000		1300			4000	
East River.....	1 456	8	2	267	10		8	5	4000	28	1300	130	25	15	
Hilton Mis.....	1 248	10	135	403	9		9	10	5000	125	1800			200	
Grove Avenue.....	1 335	3	17	368	6	2	1	1	2000		1800	285		100	61
Bourne Memorial.	1 187	73	7	235	73	1	1	1	2000					100	45
Pulaski.....	2 275	2	26	303	1	7	1	1	10000		4500	1800	1000	627	7000
Athens.....	2	8	8	225	8		7	6	7500		1500		500	119	5000
Total.....	21 6642	497	315	7334	396	64	94	86	\$102100	\$207	\$31600	\$3222	\$11725	\$7623	\$20050
WYTHEVILLE															
Wytheville.....	2 262	37	12	354	7	13	1	1	\$15000	\$660	\$6500			\$6071	\$12500
Marion.....	1 387	21	12	401	13	11	1	1	15000		3500			338	5500
Marion Ct.....	2 714	132	11	844	88	17	7	6	10500	200	3000			680	
Wytheville Ct.....	2 932	26	6	944	5	11	6	6	7000		2500			2686	2700
Chilhowie Ct.....	2 693	14	10	706	9	2	6	6	10000		2500	200		4060	1500
Rural Retreat.....	2 727	48	20	721	13	17	5	5	12000	135	2000			1231	5000
Elk Creek.....	2 749	19	3	757	15	9	7	7	10725		1000		200	35	
Max Meadows.....	5 884	38	3	896	28	28	7	6	8150		2000	1200	450	136	4000
Independence.....	3 434	84	16	521	77	3	6	4	8000		3500	400		250	
Spring Valley.....	7 845	36	17	874	36	27	7	6	12000		1500			100	
Cedar Springs.....	5 567	16	20	577	16	31	6	6	9500		2000			303	
Cripple Creek.....	1 532	22	9	540	6	20	6	6	9000		100	228			4000
Bland.....	3 348	15	5	358	8	15	5	3	5500		1500			200	
Grant.....	2 477	20	7	492	22	2	10	10	10000		1500				
Mechanicsburg.....	7 438	6	5	444	6	12	6	5	7500	100	1000	425		200	
Sharon Springs.....	7 427	59		480	40	6	8	8	5000		700				
Fries.....	2 225	44	14	288	44		1	1	4000					92	
Coveton.....	1 190	10		197	3	11	7	3	1100						
Total.....	36 9832	637	170	10344	463	235	102	90	\$145975	\$1095	\$34700	\$2253	\$850	\$16383	\$35200

TABLE NO. 1
MEMBERSHIP, BAPTISMS AND CHURCH PROPERTY.

NAME OF CHARGE	Local Preachers	Members Reported Last Year	Additions on Profession of Faith	Additions by Cert. and Otherwise	Present Total Membership	Adults Baptized	Infants Baptized	Soc. in Charge	No.	HOUSES OF WORSHIP		PARSONAGES		Value of Other Church Property	Expended for Ch. Parsonages	Amt. Insurance Carried
										Value	Indebtedness	Value	Indebtedness			
ABINGDON																
Abingdon	2	362	58	32	416	30	3	2	1	\$12000	\$	\$6700	\$	\$	\$501	\$8200
Abingdon Ct.		285	18	8	296	2	4	6	5	7000		1000			100	
State Street		734	12	45	714	6	34		1	40000		3000		100000	560	1500
Mary Street		443	45	8	379	18	1	1	1	4200						4000
Anderson Street	1	320	25	7	339	5	7	1	1	4000					114	1600
Virginia Avenue		260			250			3	2	2500				700		1000
Bristol Mission		152	36	6	180	36	9	3								
Bristol Circuit		406	12	1	300	6	1	5	5	7000		500			40	
Emory Circuit	2	579	45	36	610	23	4	7	6	11550		1500		180000	300	3000
Blountville	2	798	31	2	798	20	3	8	6	10000		800		250		
Saltville	2	548	85	5	578	80	15	7	4	12600		2600			100	3500
Rich Valley	2	537	48	39	601	26	6	8	7	10000	50	2000			1275	
Damascus	2	350	24	26	380	24	6	5	4	6000		1500		200	51	2250
Mountain City	2	159	32	5	199	29	7	5	5	10000		1200			822	2500
Bluff City	1	565	15	16	500	5	6	7	4	7000		2000			160	
Benhams	1	317	25	24	366	18	1	10	5	5000		6000	6		190	
Sutherland																
Holston	1	350	1	6	347	1	5	8	5	5000					90	
N. Holston	1	136	21		190	12		5	2						35	
Total	15	7301	533	246	7453	341	112	91	64	\$158800	\$50	\$28000	6	281150	\$4338	\$41050
BIG STONE GAP																
Big Stone Gap		245	46	65	336	35	4	2	2	\$6500	\$	\$7000	\$	\$200	\$1561	\$8000
East Stone Gap	1		3		100			2	2	1500		500				
Norton	2	240	4	6	177	3	3	1	1	4000		2500	2500		201	4500
Norton Mission	2	72	17	6	51	15	5	2	1	600						
Wise	1	150	10		75			2	2	3000		2000				4500
Pennington Gap	2	458	59	39	543	59	9	4	3	4800		1850		400	215	2500
Jonesville Ct.	1		71	12	742	55	21	8	8	15500	350	2000		16300	322	1000
Gate City	2	369	7	16	269	5		6	5	9000	150	2500	100		285	3000
Coeburn & Taco'a	1	162	28	74	236	16	6	3	2	3000		1200				1500
Tom's Creek	2	86	9	8	71	8		2	1	2500					100	
Cumberland Gap		389	29	8	417	14	2	8	8	8000		1200		50	75	
Nickelsville Ct.	2	530	44	11	588	44	6	10	8	13700		1500			250	150
Clinchport	1	283	15	8	305	14	33	10	6	8500		500			2250	
Stickleyville	1	495	14	4	480		4	7	7	12000		1700		500	245	
Powell's Valley	8	500	27	5	527	9	5	10	8	8000		500		500	6	
Appalachia		35	67	8	110	67	15	1				1500		1800		1000
Tazewell	4	478	50	9	517	46	12	10	6	3500		1000	240	2500	650	700
Klintwood		96	1		96	1	1	1	1	1500		1000				
Eingsport	1	286	7	5	316	2	3	7	6	6000	300	400			760	
Ft. Blackmore	1	223	3	4	182	3	3	6	1	800		800		60	350	
St. Charles		80	53		133	53	12	2								
Total	32	5277	568	288	7671	389	144	105	78	\$112400	\$800	\$33150	\$2840	\$2231	\$7270	\$24750

TABLE NO. 1
MEMBERSHIP, BAPTISMS AND CHURCH PROPERTY.

NAME OF CHARGE	Local Preachers	Members Reported Last Year	Additions on Profession of Faith	Additions by Cert. and Otherwise	Present Total Membership	Adults Baptized	Infants Baptized	Soc. in Charge	HOUSES OF WORSHIP		PARSONAGES		Value of Other Church Property	Expended for Ch. Parsonages	Amt. Insurance Carried	
									No.	Value	Indebtedness	Value				Indebtedness
MORRISTOWN																
Morristown Sta...	3	485	30	30	498	14	3	1	1	\$25000	\$...	\$5000	\$...	\$264	\$10300	
Morristown Ct...	3	514	56	10	573	28	2	7	5	8000		2000				
Jefferson City...	1	321	15	27	355	9	6	5	5	11000	1500	1600	20	5000	5000	
Newport...	1	250	3	6	255			1	1	15000		3000	600	1700	1000	
Tate Springs...	2	389	9	38	427	9		9	8	7700		2200		640	1200	
Rogersville...	1	161	4	38	203	4	5	3	3	4000		2500		75	1000	
Surgosville...	1	380	2	380	6	1		10	8	8000					1000	
Hawkins...	1	437	63	11	500	47		8	6	6000		800	200	300		
Fall Branch...	1	268	30	3	301	30	3	7	7	6150		800		90		
Jonesboro...	3	393	4	8	332	4	4	3	3	7500		1250		100	1100	
Johnson City Sta.	1	530	100	50	680	60	20	1	1	42000	20000	10000		10000	25000	
Elizabethton...	1	14	15	152				1	1	1000		3000				
Johnson City Ct.	1	21	27	141				5	4	7000			200	150	1250	
Limestone...	1	490	2	4	352			1	6	10000		1600	100	113		
Knoxville...	2	297	5	10	186	5	27	1	1	7000		2000	35	3500	250	
Mosheim...	2	297	4	5	306	4	8	6	6	7000		1500		50		
Bull's Gap...	1	459	20	5	475	17	5	8	8	9500		1200	4000	75	1000	
Parrottsville...	1	349	51	9	409	23	2	8	6	6800		1000	200	140		
Embreeville...	1	170	7		177	4	1	6	5	3000	250			280		
Total	20	6019	446	296	6672	277	89	96	83	\$191650	21750	\$39450	\$35	\$8820	\$19227	\$48850
KNOXVILLE																
Broad Street...	1	673	61	50	700	44	9	1	1	\$60000	\$...	\$ 3500	\$...	\$500	\$16500	
Church Street...	1	800	2	50	816	2	5	1	1	60000		15000	544	851	19000	
Centenary...	1	520	171	86	759	149	23	1	1	21000	5000			408	4000	
Em. Ave. & W. Pike.	1	168	36	2	187	36		2	2	1850			400	117	1100	
East Park...	2	245	8	16	245	2	13	1	1	6000		2000	1400	250	3500	
Epworth...	1	171	10	8	274	4	2	1	1	8500	4000	3000	2500	1000	3500	
Etowah...	3	242	14	26	275	12		4	4	2500		1550	2200	625	1300	
Fountain City...	1	170	1	1	171			1	1	8000		400		120	3500	
Knoxville Ct...	1	182	14					5	5	4000						
Lenoir City...	1	315	6	18	371	4	7	3	2	6500		3000		1100	3500	
Little River...	2	248	7	2	253	4	4	4	3	3000				400		
Louisville...	2	106	5	2	109			4	4	3500		1000		60		
Lincoln Park...	1	100	24	14	138	16	2	1	1	3000	800			233	1500	
Macedonia...	1	319	2	3	319	24	2	3	3	6328		800		314		
Madisonville...	2	396	22	22	398	18	2	5	5	6000		1500		86		
Maryville...	1	156	12	6	160	7	1	1	1	8000		600		107	7000	
New Hope...	1	189	16	1	195	13	1	7	5	3500		400		15		
Philadelphia...	1	138	19	2	156	19		6	6	9000		1500		100		
Sevierville...	1	452	4	2	365	4	1	6	7	12000		1800	115	128	5000	
Stony Point...	1	48	4	1	217	2		5	4	3000		250		57	2700	
Straw Plains...	1	209	2	9	214	2		4	5	10500		1500		57	2700	
Sweetwater...	1	465	15	8	478	15	2	3	3	20000		5000			10000	
Trigonia...	1	234	7	1	237	3		5	4	3000				20		
W. Knox. Mis...	1	37	61	24	122	50		3	2	3200			544		1200	
Total	19	6535	567	358	7133	468	75	77	72	\$273078	\$980	\$44350	\$1515	\$6188	\$6091	\$84700

TABLE NO. 1
MEMBERSHIP, BAPTISMS AND CHURCH PROPERTY.

NAME OF CHARGE	Local Preachers	Members Reported Last Year	Additions on Profession of Faith	Additions by Cent. and Otherwise	Present Total Membership	Adults Baptized	Infants Baptized	Soc. in Charge	HOUSES OF WORSHIP		PARSONAGES		Value of Other Church Property	Expended for Ch. Parsonages	Amt. Insurance Carried	
									No.	Value	Indebtedness	Value				Indebtedness
CHATTANOOGA																
Centenary	5	1195	34	106	1265	16	17	1	1	55000	\$	\$13800	\$	\$30000	\$191	\$
St. Elmo		244	30	48	322	3	2	1	1	5000		3500			685	3200
Whiteside St.	2	400	21	15	437	14	4	2	1	7500		5000		550	400	360
Rossville	3	310	11	31	260	6	3	2	2	5200	1400				1000	1200
Rising Fawn	2	291	24	3	307	22	2	1	1	1500		800				
Flintstone	2	365	1	4	448	1	1	1	1	500						800
Trenton		318	4	4	356	27	3	3	3	5000		800	52			476
Aetna		365	17		200	7	4	6	2	2500		800				
Jasper		95		10	94			1	1	5000		1000		32000	120	10000
So. Pittsburg	1	200	4	9	198			1	1	2300				500	70	1500
Cleveland Sta.	3	373	12	18	375	9	2	1	1	20000		4000	350	70000	2265	41000
Cleveland Ct.		67			53			5	5	2500				100		
Ooltewah	1	297	29	1	326	29		5	5	3500		800				
King Memorial		216	4		203			1	1	27500	750				464	10000
Highland Park	1	425	9	60	472	6	6	1	1	5000				20500	5100	17250
Ridgedale		226	6	12	243	1		1	1	3000					20	1500
Hill City		290		5	251			1	1	3500		1500	500		657	1000
Trinity		319	42	39	400	22	2	1	1	20000		7500		4000	90	4000
Hixon		206	19		219	16		4	4	2900		1250			1000	
Ducktown			5		41	5		3	3	1500						1500
Mt. Vernon	3		50	20	313	50	4	7	6	3000		500			500	
Charleston		143	9	5	157	9		4	4	2000		1800				
Athens	2	126	9	7	142	6		1	1	5000		1800			346	
Riceville	1	325	18	4	307	18		8	7	6200		1000			10	2000
Benton	1	154	27	7	188	17		4	3	2200		400			75	
Total	27	6685	416	398	7577	278	54	73	62	\$176800	\$2150	\$46750	\$1452	138100	\$14425	\$54450
HARRIMAN																
Crossville	3	166	12	12	176	10	7	6	6	\$4250	\$400	\$	\$	\$	\$1210	\$1500
Dayton	1	225	20	16	269	16	3	1	1	5000	140	2000			170	2500
Evensville	3	213	4	10	260	42		5	3	3000		1000		500	50	
Jamestown	2	100	22	4	126	22	1	8	3	2000				50	56	
Pikeville		161	19	1	174	8		2	2	3500		2000	200	14000	185	
Kingston	1	205	17	5	227	14	2	8	6	8800	200	800			955	
Stony Point		222	30		248	17	1	7	4	2300		700			795	
Dunlap		360	4	5	338	2		4	2	2700		1000			60	
Whit'le Seq'e.	1	291	6	17	339	5	1	9	7	10500				1500	160	
Spring City	1	260	15	69	340	11	1	5	4	3750					61	
Rockwood		82	10		92	4		1	1	5000		2000			1700	3000
Petros							1	1	1	2000		600				1000
Decatur	1	400	5	4	409	3		8	8	6000		1200			500	
Jacksboro	1	124	10	6	139	9	1	4	4	3000		1500	150		1221	
Lafollette		133	8	10	148	5	3	1	1	5000		2500	500		275	3500
Robertsville		141	3	5	147	3	3	6	5	2500		350			240	
Coal Creek	2	192	14	15	180	11	1	2	2	3000		800			65	1700
Clinton		187	2	3	188	2		2	2	5000		2500			20	3000
Andersonville	1	214	25	26	265	8	7	7	7	7000					450	
Harriman	2	181	32	19	221	31		1	1	3500					386	1200
Total	19	3775	248	227	4194	219	32	87	67	\$127800	\$740	\$26350	\$850	\$16050	\$6403	\$14850

TABLE NO. 1
RECAPITULATION.

NAME OF DISTRICT	Local Preachers	Members Report ed Last Year	Additions on Pro- fession of Faith	Additions by Cert. and Otherwise	Present Total Membership	Adults Baptized	Infants Baptized	Soc. in Charge	HOUSES OF WORSHIP		PARSONAGES		Value of Other Church Prop- erty	Expended for Ch. Parsonages	Amt. Insurance Carried	
									No.	Value	Indebted- ness	Value				Indebted- ness
Bluefield.....	10	3213	1142	195	4042	172	94	50	\$7,799	\$41,000	\$7,038	\$18,400	\$14,517	\$58,800		
Tazewell.....	21	5615	297	156	5991	106	57	92	532	36,400	1,498	850	4,671	16,000		
Radford.....	21	6642	497	315	7384	396	64	94	207	31,600	3,222	11,725	7,623	20,050		
Wytheville.....	36	9832	637	170	10344	463	235	102	1,095	34,700	2,253	850	16,383	35,200		
Abingdon.....	15	7301	533	246	7453	341	112	91	50	28,000	2,840	281,150	4,338	41,050		
Big Stone Gap.....	32	5277	868	288	7671	389	144	105	800	33,150	2,840	2,231	7,270	24,750		
Morris town.....	20	6019	446	298	6672	277	89	96	21,750	39,450	35	8,320	19,227	48,850		
Knoxville.....	19	6535	567	358	7153	468	75	77	980	44,360	1,515	6,188	6,091	84,700		
Chatanooga.....	27	8655	416	398	7577	278	54	62	2,150	46,750	1,452	138,100	14,425	54,450		
Harriman.....	19	3775	248	227	4194	219	32	87	740	26,350	850	16,050	6,403	14,850		
Total.....	220	80376	5363	2646	88553	3113	956	868	\$36,053	\$381,750	\$20,769	\$482,364	\$100,959	\$401,700		
Total last year.....	211	5077	2636	82528	3359	1192	820	\$38,139	\$307,925	\$10,156	\$492,544	\$92,124	\$366,400		
Increase.....	9	286	10	6105	48	\$73,825	\$1,0213	\$35,200		
Decrease.....	246	236	\$2,086	\$10,080		

TABLE NO. 2

EPWORTH LEAGUES, SUNDAY SCHOOLS AND WOMEN'S SOCIETIES.

NAME OF CHARGE	EPWORTH LEAGUES										SUNDAY-SCHOOLS										WOMEN'S SOCIETIES							
	Senior Leagues	Members	Junior Leagues	Members	Total Members	Raised for Missions	Raised for Other Objects	Total Raised by Leagues	Sunday-Schools	Teachers and	Scholars Enrolled	During Year	Collected for Missions	Children's Day	For Other Objects	Total Raised by Sunday-Schools	Societies	Members	Money Raised	Societies	Members	Money Raised	HOME	Members	Money Raised	Total by Both Women's Societies	Special for Missions	
BLUEFIELD																												
Bland Street.....	1	30	1	45	75	\$30	\$21	\$51	1	26	475	\$56	\$9	\$356	\$421	1	50	18	\$86	1	18	9	134	134	1	9	\$75	
Grace Church.....	1	30	1	25	55	10	30	40	1	16	360	50	6	153	203	1	30	57	208	1	57	14	40	40	1	14	\$115	
Bramwell.....	1	40	1	25	65	38	10	48	2	25	375	22	7	247	277	1	30	60	60	1	60	60	60	60	1	60		
Welch.....	1	32	1	32	32	5	15	20	2	8	100	44	8	70	78	1	30	30	30	1	30	30	30	30	1	30		
Eckman.....	2	30	2	30	30	5	15	20	2	16	245	44	8	185	229	1	30	30	30	1	30	9	134	134	1	9	\$12	
Gary.....	2	116	2	116	116	12	55	67	4	15	170	20	3	170	190	1	190	190	190	1	190	14	40	40	1	14		
Maybeury.....	1	39	1	39	39	67	1	68	2	13	232	40	3	65	108	1	108	108	108	1	108	2	22	22	2	22		
North Fork.....	2	35	2	35	35	100	100	100	2	8	80	3	3	15	21	21	1	21	21	1	21	20	180	180	2	20		
Davy.....	2	35	2	35	35	100	100	100	2	21	500	35	3	180	218	1	100	100	100	1	100	2	22	22	2	22		
Laeger.....	4	25	4	25	250	18	18	18	4	28	300	5	5	50	55	18	18	18	18	1	18	55	55	55	55	1	55	
Matoaka.....	3	15	3	15	220	48	48	48	3	23	280	4	4	48	46	46	1	46	46	1	46	4	118	118	4	118		
Pageton.....	3	15	3	15	220	48	48	48	3	23	280	4	4	48	46	46	1	46	46	1	46	4	118	118	4	118		
Kimball.....	5	30	5	30	400	4	4	4	5	21	775	4	4	275	279	1	775	775	775	1	775	6	6	6	6	1	6	
Mora.....	2	112	2	112	100	75	75	75	2	10	165	2	2	25	27	27	1	27	27	1	27	45	300	300	45	300		
McDowell.....	1	20	1	20	20	51	51	51	1	10	175	4	4	68	68	1	175	175	175	1	175	20	200	200	20	200		
Matewan.....	1	20	1	20	20	51	51	51	1	10	175	4	4	68	68	1	175	175	175	1	175	45	300	300	45	300		
Williamson.....	1	20	1	20	20	51	51	51	1	10	175	4	4	68	68	1	175	175	175	1	175	20	200	200	20	200		
Berwind.....	1	20	1	20	20	51	51	51	1	10	175	4	4	68	68	1	175	175	175	1	175	45	300	300	45	300		
Knox Creek.....	1	20	1	20	20	51	51	51	1	10	175	4	4	68	68	1	175	175	175	1	175	20	200	200	20	200		
Wyoming.....	1	20	1	20	20	51	51	51	1	10	175	4	4	68	68	1	175	175	175	1	175	45	300	300	45	300		
Rock.....	1	20	1	20	20	51	51	51	1	10	175	4	4	68	68	1	175	175	175	1	175	20	200	200	20	200		
Total.....	7	194	8	273	467	\$162	\$257	\$420	66	405	6192	\$274	\$61	\$2302	\$2635	4	116	205	\$1658	10	205	4	\$343	10	\$1998	\$202		

TABLE NO. 2
EPWORTH LEAGUES, SUNDAY SCHOOLS AND WOMEN'S SOCIETIES.

NAME OF CHARGE	EPWORTH LEAGUES										SUNDAY-SCHOOLS						WOMEN'S SOCIETIES										
	Senior Leagues	Members	Junior Leagues	Members	Total Members	Raised for Missions	Raised for Other Objects	Total Leagues	Sunday-Schools	Officers and Teachers	Scholars Enrolled	Collected for Missions	Children's Day	For Other Objects	Total Raised by Sunday-Schools	Societies	Members	Money Raised	Societies	Members	Money Raised	Total by Both Women's Societies	Special for Missions				
						\$	\$	\$				\$13.			\$75												
TAZEWELL																											
Graham.....										1	13	250	\$13.			\$88	1	83	\$90	1	28	\$260	\$350	\$51			
Pocantons.....										1	7	100	36	14	33	83	1	9	53				53				
East Tazewell.....	1	25			25					9	56	800	1	5	100	101	1	15	25				25	30			
Tazewell Circuit.....										7	50	350			60	65											
West Tazewell.....										6	54	448															
Belfast.....										3	15	175															
Elk Garden.....	1	45			45					4	30	230		3	23	23	1	14	41	1	22	16	16	60			
Lebanon.....	1	25			25					6	36	350	11	3	111	126	1	11	27	1	17	80	87				
Dickinsonville.....										6	32	370			2	2											
Castlewood.....										4	20	250			40	40											
Honaker.....	1	20			20					4	28	340			138	138	1	23	46	1	28	150	150				
Cedar Bluff.....										3	20	280			75	75											
Buchanan.....										5	26	280															
Grundy.....										2	8	120			27	27											
Burke's Garden.....										5	45	575															
Richlands.....	1	25			25					3	13	197	6		45	51		24									
Rocky Gap.....										6	42	420			5	5											
Tazewell.....	1	30			30					2	26	480	66		150	216	2	56	184	1	50	1000	1184	200			
Total.....	6	170	1	33	203	\$	\$63	\$63	76	521	6015	\$139	\$22	\$888	\$1163	9	235	\$466	10	227	\$1845	\$2311	\$341				

TABLE NO. 2
EPWORTH LEAGUES, SUNDAY SCHOOLS AND WOMEN'S SOCIETIES.

NAME OF CHARGE	EPWORTH LEAGUES							SUNDAY-SCHOOLS						WOMEN'S SOCIETIES											
	Senior Leagues	Members	Junior Leagues	Members	Total Members	Raised for Missions	Raised for Other Objects	Total Raised by Leagues	Sunday-Schools	Officers and Teachers	Scholars Enrolled During Year	Collected for Missions	Children's Day	For Other Objects	Total Raised by Sunday-Schools	Societies	Members	Money Raised	Societies	Members	Money Raised	Total by Both	Special for Missions		
RADFORD																									
Newbern.....	1	20			20	\$10	\$60	\$70	5	34	399	\$5	\$4	\$66	\$80	1	10	\$1	1	20	\$112	\$113	\$.....		
New River.....									4	31	330		10	164	174										
Lead Mines.....		1	15		15	8	1	9	7	55	704	11	14	258	285		18	37	2	19	227	264	17		
Auburn.....									4	20	275			34	34		25	12	1	8	5	17	4		
Floyd.....									5	20	350			40	40		8	4							
Draper.....									5	30	475	10	4	10	24					5					
Princeton.....	1	30			30		5	5	3	30	455	71		202	273		24	81	1	30	251	332	40		
Blue Ridge.....									2	20	200			12	12										
Galax and Hillsville.....									5	36	300		4	75	79					34	84	84	8		
Pearisburg.....	2	93			93		42	42	7	73	625	59	3	413	476		27	82	2	26	30	30			
Staffordsville.....									9	40	700	40			40										
East River.....									6	42	375		1	20	21					1	10				
Hilton Mission.....									1	26	434	100	5	201	306		32	209	1	40	189	388	100		
East Radford.....									1	8	130	15		74	89					41	190	284			
Bourne Memorial.....	1	58	1		59	20	169	189	3	12	259	70	8	135	213		34	94	1	41	190	284			
Pulaski.....	1	60			60				3	20	255									1	20	69			
Athens.....									6	497	6266	\$382	\$55	\$1706	\$2148	11	186	\$522	15	294	\$1159	\$1671	\$148		
Total.....	6	261	2	65	326	38	277	315	76	497	6266	\$382	\$55	\$1706	\$2148	11	186	\$522	15	294	\$1159	\$1671	\$148		

TABLE NO. 2
EPWORTH LEAGUES, SUNDAY SCHOOLS AND WOMEN'S SOCIETIES.

NAME OF CHARGE	EPWORTH LEAGUES										SUNDAY-SCHOOLS						WOMEN'S SOCIETIES								
	Senior Leagues	Members	Junior Leagues	Members	Total Members	Raised for Missions	Raised for Other Objects	Total Raised by Leagues	Sunday-Schools	Officers and Teachers	Scholars Enrolled During Year	Collected for Missions	Children's Day	For Other Objects	Total Raised by Sunday-Schools	Societies	Members	Money Raised	Societies	Members	Money Raised	Total by Both Women's Societies	Special for Missions		
WYTHEVILLE																									
Wytheville.....	1	24	1	20	54	\$2	\$21	\$24	1	18	300	\$57	\$10	\$260	\$327	2	36	210	1	36	\$148	\$358		
Marion.....	1	70	1	108	178	35	120	156	5	55	401	65	7	129	194	1	26	145	1	44	184	330		
Wytheville Circuit.....									6	62	573	9	28	84	91	2	68	149	1	25	1	150		
Chilhowie Circuit.....	1	35		35	35		5	5	6	50	500	38		90	128	3	52	110	1	18	45	155		
Rural Retreat.....	1	59	1	60	119	6	11	17	5	62	535	16	8	89	127	8	53	94	2	65	176	270		
Elk Creek.....									7	70	750			90	90	1	20	12				12		
Max Meadows.....									8	80	860		35	96	131	1	22	109				109	20	
Independence.....									5	35	425		8	20	28	1	15	2				4		
Spring Valley.....									7	55	700		10	65	75	1	18	16	2		75	91		
Cedar Springs.....	1	28	1	30	58				6	36	670		14	52	67	1	20	95				95		
Cripple Creek.....									11	57	416		16	68	84							32		
Bland.....	1	15	1	10	25				3	20	200		1	20	21									
Grant.....	1	38		38	38	1			1	45	500		10	40	50									
Mechanicsburg.....									6	36	308		2	31	34	2	40							
Sharon Springs.....	1	13		13	13		2	2	8	50	540		3	48	51	1	13	39	2	30	88	127	85		
Fries.....									7	38	381		2	93	96									
Coveton.....									7	38	381		2	22	25									
Total.....	7	244	7	299	543	\$46	\$171	\$217	99	824	\$8924	\$188	\$157	\$1330	\$1738	23	443	1107	19	401	\$903	\$2036	\$55		

TABLE NO. 2
EPWORTH LEAGUES, SUNDAY SCHOOLS AND WOMEN'S SOCIETIES.

NAME OF CHARGE	EPWORTH LEAGUES							SUNDAY-SCHOOLS							WOMEN'S SOCIETIES										
	Senior Leagues	Members	Junior Leagues	Members	Total Members	Raised for Missions	Raised for Other Objects	Total Raised by Leagues	Sunday-Schools	Officers and Teachers	Scholars Enrolled	Collected for Missions	Children's Day	For Other Objects	Total Raised by Sunday-Schools	Societies	Members	Money Raised	Societies	Members	Money Raised	Total by Both Women's Societies	Special for Missions		
ABINGDON																									
Abingdon	1	41	1	40	81	\$	\$20	\$20	30	415	\$55	\$9	\$216	\$280	1	33	\$88	1	50	\$208	\$206	\$			
Abingdon Circuit																									
State Street	1	30	1	100	130	40	70	110	26	1100	110	10	243	40	1	61	1070	1	75	850	1920				
Mary Street	1	60	1	150	210	50	50	170	17	300	48	3	104	153	1	14	68	1	27	96	164				
Anderson Street	1	25	1	44	69	35	10	45	17	250	30	3	124	157	1	16	6	1	27	197	204	100			
Virginia Avenue									25	320			40	16	16										
Bristol Mission									18	316			16	16	2										
Bristol Circuit									4	23	300	2	225	293	3	49	548	1	17	54	602				
Emory Circuit									9	68	670	68	60	72	2										
Blountville									5	55	380	5	7	60	2										
Saltville									6	53	726	13	23	40	1	19	30	1	25	110	140				
Rich Valley									4	54	501	40	40	40	1	2	8	1	2	2	18				
Damascus									2	32	400			127	127										
Mountain City									2	125	300			45	53										
Bluff City									5	400				60	60										
Benham									4	300				30	30										
Sutherland									5	400				10	10										
Holston									3	150				10	10										
North Holston									3	150				10	10										
Total	4	156	7	445	601	\$75	\$117	\$192	78	\$599	\$7553	\$330	\$62	\$1486	\$1879	9	174	\$920	10	266	\$2030	\$4550	\$100		

TABLE NO. 2
EPWORTH LEAGUES, SUNDAY SCHOOLS AND WOMEN'S SOCIETIES.

NAME OF CHARGE	EPWORTH LEAGUES										SUNDAY-SCHOOLS							WOMEN'S SOCIETIES						
	Senior Leagues	Members	Junior Leagues	Members	Total Members	Raised for Missions	Raised for Other Objects	Total Raised by Other Leagues	Sunday-Schools	Officers and Teachers	Scholars Enrolled During Year	Collected for Missions	Children's Day	For Other Objects	Total Raised by Sunday-Schools	Societies	Members	Money Raised	Societies	Members	Money Raised	Total by Both Women's Societies	Special for Missions	
BIG STONE GAP																								
Big Stone Gap.....	1	51	1	62	113	\$35	\$49	\$84	2	26	276	\$31	\$5	\$112	\$149	1	9	\$1	1	39	\$191	\$193	\$.....	
East Stone Gap.....									2	15	150	37	12	337	387				1	41	455	455	100	
Norton.....									1	29	200	20	5	20	25									
Norton Mission.....									3	21	200	20		100	120									
Wise.....	1	25	1	15	40	5	2	7	2	15	70	20		64	100									
Pennington Gap.....	2	128	2	87	215		120	120	4	19	325			64	64							50		
Jonesville Circuit.....	1	25	1	40	65	3	3	3	8	44	385			66	66							200		
Gate City.....	1	20		20	20	20	20	40	6	36	235		11	141	152			45	1	18	20	150		
Coeburn and Tacoma.....	1	22	1	31	53	25	25	25	3	16	210			150	150							106		
Tom's Creek.....									3	16	300		2	40	42									
Cumberland Gap.....									8	40	500			95	95									
Nickelsville Circuit.....									8	40	625		7	75	82									
Clinchport.....									7	29	277			62	62									
Powells Valley.....									7	29	460	2	2	85	89									
Stickleyville.....	1	25			25	1		1	9	45	500	19	7	46	72									
Appalachia.....	1	33			33				2	9	235	5		35	40									
Tazewell.....									6	36	300			25	25									
Clintwood.....									6	36	300			25	25									
Kingsport.....									8	42	374		1											
Ft. Blackmore.....	1	26			26	10	22	32	1	3	35			5	5									
St. Charles.....																								
Total.....	11	355	8	315	670	\$105	\$213	\$319	91	515	\$5847	\$120	\$47	\$1449	\$1627	2	27	\$46	16	288	\$1548	\$1595	\$100	

TABLE NO. 2
EPWORTH LEAGUES, SUNDAY SCHOOLS AND WOMEN'S SOCIETIES.

NAME OF CHARGE	EPWORTH LEAGUES						SUNDAY-SCHOOLS						WOMEN'S SOCIETIES												
	Senior Leagues	Members	Junior Leagues	Members	Total Members	Raised for Missions	Raised for Other Objects	Total Raised by Leagues	Sunday-Schools	Officers and Teachers	Scholars Enrolled During Year	Collected for Missions	Children's Day	For Other Objects	Total Raised by Sunday-Schools	Societies	Members	Money Raised	Societies	Members	Money Raised	Total by Both Women's Societies	Special for Missions		
MORRISTOWN																									
Morristown Station	1	34	1	35	69	\$25	\$12	\$37	1	27	404	\$53		\$262	\$315	1	54	\$173	1	65	\$106	\$369	\$339		
Morristown Circuit	1	20	1	40	60	15	75	90	6	53	450			135	133	2	20	95	2	26	75	95	95		
Jefferson City	1	15	1	15	15				3	27	275	13	3	75	90	1	7	15	1	24	89	89	89		
Newport	1	15	1	15	15				7	35	375	12	2	136	136	2	47	95	2	47	95	95	95		
Tate Springs	1	15	1	30	30		18	18	5	25	107	25	2	108	135	1	8		1	8	50	50	50	1	
Rogersville	1	15	1	15	15				5	25	400			1	1	1									
Surgoville	1	15	1	15	15				5	25	400	2	5	50	55	1									
Hawkins	1	14	1	14	14		5	5	3	50	500			50	54	1									
Fall Branch	1	14	1	14	14				3	19	1200	16	4	120	141	1	6	12	1	6	80	80	80	10	
Johnson City Station	1	60	1	30	90	50	1080	1130	1	21	630	640	1	65	640	1	43	202	1	53	1038	1258	200		
Elizabethton	1	20	1	20	20				5	23	340			65	65	1									
Johnson City Circuit	1	35	1	75	110	35	200	235	1	10	175	10	3	200	213	1	18	50	1	17	475	325	63		
Limestone	1	35	1	15	15				6	35	406		5	35	20	1	12		1	12	12	12	12		
Greeneville	1	35	1	15	15				7	50	360	16	4	35	47	1	8		1	8	37	37	37		
Mosheim	1	35	1	15	15				4	20	300		7	43	43	1									
Bull's Gap	1	35	1	15	15				4	20	300		7	43	43	1									
Parrottsville	1	35	1	15	15				4	20	300		7	43	43	1									
Embreenville	1	35	1	15	15				4	20	300		7	43	43	1									
Total	7	198	6	225	423	\$125	\$1390	\$1515	81	\$557	\$7242	\$795	\$41	\$1416	\$2249	6	144	\$515	14	286	\$2180	\$2036	\$550		

TABLE NO. 2
EPWORTH LEAGUES, SUNDAY SCHOOLS AND WOMEN'S SOCIETIES.

NAME OF CHARGE	EPWORTH LEAGUES										SUNDAY-SCHOOLS							WOMEN'S SOCIETIES									
	Senior Leagues	Members	Junior Leagues	Members	Total Members	Raised for Missions	Raised for Other Objects	Total Raised by Leagues	Sunday-Schools	Officers and Teachers	Scholars Enrolled During Year	Collected for Missions	Children's Day	For Other Objects	Total Raised by Sunday-Schools	Societies	Members	Money Raised	Societies	Members	Money Raised	Total by Both Societies	Women's Societies	Special for Missions			
KNOXVILLE																											
Broad Street.....	1	125	1	75	200	\$88	\$200	\$288	1	27	\$640	\$100	\$16	\$880	\$496	1	50	\$224	1	62	\$856	\$580					
Church Street.....	1	80	1	40	120	100	50	150	2	34	755	82	14	295	392	2	92	881	1	136	575	1476					
Centenary.....	1	62	1	40	102	17	50	67	1	24	411	50	14	276	342	1	50	260	1	98	697	987					
East Park Avenue.....	1	44	1	63	107	50	53	103	1	23	438	45	8	150	190	1	20	93		2	40	45	45				
Emerald Ave. and W. Pike.	2	195	2	80	275		204	204	2	20	500	38		567	38	1	17	57		2	40	45	57				
Epworth.....	1	59	1	70	129		6	6	2	12	175	12		55	67	1	19	70		1	28	243	243				
Etowah.....	1	15	1	15		8	35	43	1	11	166	25	7	61	91	1	19	70		1	36	161	231				
Fountain City.....	1	37	1	29	66				5	31	380	38	2	106	108	1	20	4		1	31	154	158		60		
Knoxville Circuit.....	1	25	1	50	75	6	10	16	2	12	180			95	180	1	20			1	31	154	158				
Lenoir City.....	1	25	1	25					2	12	180			15	35												
Little River.....	1	25	1	25					1	9	190			15	15												
Louisville.....	1	32	1	49	81	20	119	139	1	12	166	22		64	86												
Lincoln Park.....	1	40	1	40			160	160	5	28	170			40	41		5			1	5						
Macedonia.....	1	26	1	19	45	5	5	4	24	255				26	26		37	57							34		
Madisonville.....	1	23	1	20	43	1	6	7	1	14	150	16		37	54	1	24	90									
Maryville.....	1	23	1	20	43	1	6	7	1	5	40			5	8												
New Hope.....	1	23	1	20	43	1	6	7	1	5	40			5	8												
Philadelphia.....	1	68	2	68					6	32		6		50	56	1	11			1	16	139	139				
Sevierville.....	1	17	1	17					4	24	312	16	5	71	93	5	50	124									
Stony Point.....	1	40	2	50	90	10		10	3	39	508	56	10	414	480	2	43	200		2	34	161	361	200			
Straw Plains.....	1	30	1	35	65	12	27	39	3	20	300			24	24		22	5									
Sweetwater.....	1	30	1	35	65	12	27	39	3	20	300			24	24		22	5									
Trigona.....	1	30	1	35	65	12	27	39	3	20	300			24	24		22	5									
West Knoxville Mission.....	1	30	1	35	65	12	27	39	3	20	300			24	24		22	5									
Total.....	10	843	19	720	1563	\$317	\$925	\$1242	58	488	7099	\$531	\$93	\$2908	\$3120	22	469	\$2067	13	507	\$2609	\$4697	\$309				

TABLE NO. 2
EPWORTH LEAGUES, SUNDAY SCHOOLS AND WOMEN'S SOCIETIES.

NAME OF CHARGE	EPWORTH LEAGUES						SUNDAY-SCHOOLS						WOMEN'S SOCIETIES															
	Senior Leagues	Members	Junior Leagues	Members	Total Members	Raised for Missions	Raised for Other Objects	Total Raised by Leagues	Sunday-Schools	Officers and Teachers	Scholars Enrolled During Year	Collected for Missions	Children's Day	For Other Objects	Total Raised by Sunday-Schools	Societies	Members	Societies	Money Raised	Members	Societies	Money Raised	Members	Societies	Total by Both Women's Societies	Special for Missions		
CHATTANOOGA																												
Centenary	1	75	1	30	105	\$100	\$82	\$182	1	69	1419	\$306	\$28	758	\$1094	1	92	\$141	1	108	\$1195	1	108	\$1195	1	108	\$1195	\$295
St. Elmo	1	35	1	30	65	50	10	60	1	17	300	30	4	428	163	1	13	71	1	41	297	1	40	215	368	25		
Whiteland Street	1	60	1	40	100	94	45	139	2	25	435	50	10	310	370	1	18	46	1	40	315	1	30	343	393			
Rossville	1	40	1	40	80	25	5	30	3	34	914	4	4	316	325	1	24	39	1	30	343	1	30	343	393			
Rising Fawn	1	21	1	40	61				4	28	276	2		42	42	1	24	39	1	30	343	1	30	343	393			
Flintstone and Durham									6	42	372	2		56	56													
Trenton									5	40	320	6		80	86													
Aetna	1	20	1	30	50	10	11	10	1	12	200			50	50		1	22	25	1	22	140	1	22	140	165		
Jasper	1	50	1	36	86	36	11	11	1	16	188	29	7	73	102	1	18	119	1	18	119	1	18	119	119			
South Pittsburg	1	50	1	40	90	35	50	85	2	23	300	135	7	238	380	1	42	138	1	53	409	1	53	409	538			
Cleveland Station																												
Cleveland Circuit									5																			
Ooltewah									1	15	15																	
King Memorial									1	60	60	13		40	68													
Highland Park	1	40	1	33	73	20	115	135	1	28	695	152	6	493	651	1	78	202	1	130	1752	1	130	1752	1954			
Ridgedale	1	40	1	25	65	25	6	25	1	16	330	36	3	135	176													
Hill City	1	15	1	15	30	57	6	63	1	21	250	17	3	121	142	1	13	19	1	28	188	1	28	188	208			
Trinity	1	52	1	40	92	125	30	155	1	21	275	120	3	280	400	1	15	30	1	15	30	1	15	30	30			
Hixon	1	20			20				2	15	110			78	78													
Ducktown									1	7	40	28		28	28													
Mt. Vernon	1	12	1	8	20				4	20	300		2		2													
Charleston	1	12	1	8	20				3	16	150	7		75	82													
Athens									1	15	200	7		81	93													
Riceville									4	23	340	8		81	81													
Benton									7	23	235		8		8													
Total	12	44017	544	984	5554	\$3554	\$3859	\$8899	62	547	7384	\$960	\$89	\$3381	\$4403	9	317	\$713	14	587	\$5727	14	587	\$5727	\$6630	\$396		

HIWASSEE COLLEGE BUILDINGS

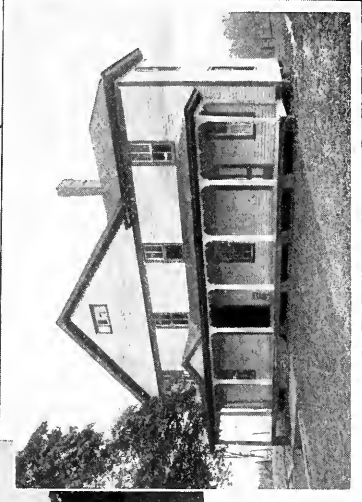
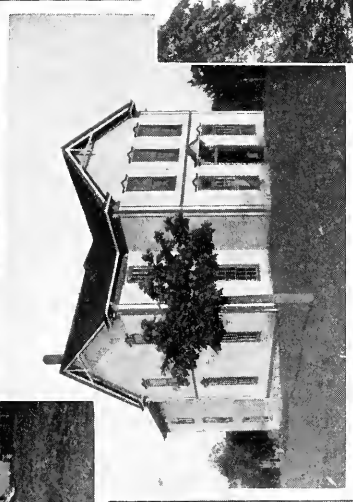
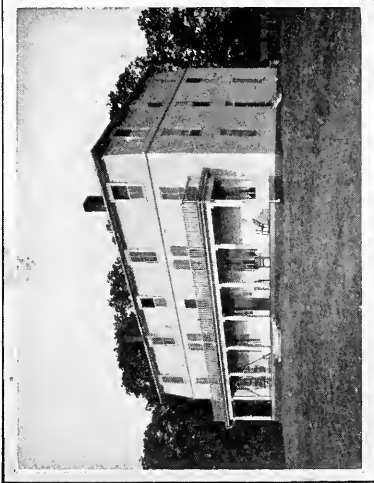

REV. EUGENE B. LAKE,
PRESIDENT

TABLE NO. 2
EPWORTH LEAGUES, SUNDAY SCHOOLS AND WOMEN'S SOCIETIES.

NAME OF CHARGE	EPWORTH LEAGUES							SUNDAY-SCHOOLS							WOMEN'S SOCIETIES										
	Senior Leagues	Members	Junior Leagues	Members	Total Members	Raised for Missions	Raised for Other Objects	Total Raised by Leagues	Sunday-Schools	Officers and Teachers	Scholars Enrolled During Year	Collected for Missions	Children's Day	For Other Objects	Total Raised by Sunday-Schools	Societies	Members	Money Raised	Societies	Members	Money Raised	Total by Both	Women's Societies	Special for Missions	
						\$	\$	\$				\$	\$												
HARRIMAN																									
Crossville.....	1	30	1	30	60	\$ 32	\$ 21	\$ 54	5	32	195	\$ 80	\$ 45	\$ 23	\$ 24	1	12	\$ 8	1	12	\$ 8	1	12	\$ 8	\$ 80
Dayton.....									1	15	300			90	170					1	23	97			
Evensville.....									5	25	300			20	20										
Jamestown.....									7	35	250														
Pikeville.....									1	8	110	9		39	48										
Kingston.....	1	40			40	5	21	26	6	27	283		2		2										
Dunlap.....									4	32	200		3	32	32										
Stony Point.....									4	20	300	21	3	48	70										
Whitwell and Squatchee.....	2	45	1	35	80		20	20	6	24	363	10	6	74	84										
Spring City.....	1	15			15				1	6	100			65	130										
Rockwood.....									1	9	150		1	7											
Petros.....									5	25	500	8	6		78										
Decatur.....									3	12	135			18	18										
Jackboro.....									1	7	150		1	60	61										
Lafollette.....	1	20	1	30	50	7	18	25	3	24	150		1	18	18										
Robertsville.....									2	18	160	13		66	80										
Coal Creek.....									2	16	135	15		30	45										
Clinton.....									5	20	250			12	12										
Andersonville.....	1	40	1	35	75	33	16	49	1	14	250	36	4	95	140										
Harriman.....									67	398	4493	\$ 205	\$ 13	\$ 894	\$ 1033	3	56	\$ 61	11	200	\$ 948	\$ 946			\$ 302
Total.....	7	190	6	202	392	\$ 84	\$ 97	\$ 181	67	398	4493	\$ 205	\$ 13	\$ 894	\$ 1033	3	56	\$ 61	11	200	\$ 948	\$ 946			\$ 302

COMMITTEES AND BOARDS FOR 1906-10.

Admission: J. S. W. Neel, W. H. Troy, J. L. Prater.

Trial Examination: E. E. Wiley, A. B. Hunter, Frank Jackson.

Class of First Year: R. K. Sutherland, P. L. Cobb, J. M. Carter.

Class of Second Year: J. D. McAlister, J. W. Rader, W. L. Sorrell.

Class of Third Year: E. N. Woodward, T. S. Hamilton, M. P. Carico.

Class of Fourth Year: D. S. Hearon, E. A. Shugart, J. M. Crowe.

Committee on Conference Relations: W. W. Pyott, C. E. Steele, D. P. Hurley, W. E. Bailey, J. R. Walker, W. C. Faris, C. E. Bower.

Bible Board: G. W. Summers, President; K. C. Atkins, Secretary; S. W. Bourne, J. D. Dame, G. B. Draper, S. H. Hall, J. C. Bays, J. M. Moser, D. McCracken.

Sunday School Board: J. A. Lyons, President; J. D. McAlister, Secretary; A. B. Hunter, Treasurer; J. F. Jones, R. A. Hutsell, M. J. Butcher, E. L. Addington, D. F. Wyrick, H. G. Peters, W. B. Ford, J. H. Barnett, J. M. Clark, J. W. Crumley, Crew Webb, H. B. Staley, J. Powell Royal, Wiley Ault, L. M. Thomas, T. P. Ford, J. H. Reynolds.

Board of Church Extension: T. C. Schuler, President; R. A. Hutsell, Vice-President; Walter Hodge, Secretary; E. F. Kahle, Treasurer; T. C. Vaughn, W. A. Schoolfield, W. B. Allen, Frank Follansbee, R. A. Hutsell, S. K. Byrd, J. H. Parrott, J. M. Paxton, Geo. Strader, J. W. Hicks, W. E. Burns, W. A. Reeves, Sam. Smith, J. A. Stubblefield, R. M. Walker, J. R. King, G. A. Maiden, J. D. Dyer.

Epworth League Board: P. L. Cobb, President; L. W. Pierce, Secretary; H. G. Price, J. O. Tilley, Thos. Priddy, J. A. Early, E. W. Mort, J. H. Wagner, C. E. Painter, J. L. Emerson, M. C. McCannless, B. E. Ballard, T. J. Bondurant, M. G. Ely, J. R. Brown, J. M. Cantrell, C. O. Shugart, Boyd Hargraves.

Board of Education: T. J. Eskridge, President; G. C. Rector, Vice-President; E. E. Wiley, Secretary; J. L. Mullens, Treasurer; R. G. Waterhouse, S. D. Long, Jos. W. Repass, R. H. Sheppe, M. M. Dossett, R. K. Sutherland, D. E. Hawk, H. S. Booth, D. S. Hearon, J. A. H. Shuler, J. A. Baylor, S. G. Gilbreath, Seldon Longley, R. M. Standifer, R. C. Jackson, J. M. Maiden, J. M. Cantrell.

Joint Board of Finance: E. C. Reeves, President; Johnson City, Tenn.; J. I. Cash, Secretary; S. T. M. McPherson, Treasurer; J. W. Smith, W. W. Hicks, S. S. Catron, W. C. Crockett, A. N. Jackson, W. W. Pyott, J. W. Browning, J. T. Frazier, Creed F. Bates, E. S. Finney, A. D. Reynolds, C. A. Wagner, Seldon Longley, T. J. Bondurant, C. R. Love, G. A. Lambert.

Trustees of Conference Funds: G. A. Maiden, L. L. H. Carlock, E. C. Reeves, *Midland Methodist Commission:* Eugene Blake, J. W. Perry, Creed F. Bates. *Holston History Committee:* D. Sullins, J. O. Straley, R. G. Waterhouse, F. Richardson, J. A. Burrow; *ex officio,* R. N. Price. *Committee of Management of Emory and Henry College:* L. L. H. Carlock, R. G. Waterhouse, J. W. Perry, J. A. Burrow, D. D. Hull, Judge M. H. Jackson.

Board of Missions: S. B. Vaught, President; J. M. Carter, Vice-President; J. W. Perry, Secretary; S. T. Senter, Assistant Secretary; J. M. Browne, Treasurer. *Executive Committee:* S. B. Vaught, J. M. Carter, J. Milton Browne, H. M. Winslow, J. T. Guy, R. A. Owen, J. L. Prater, J. A. B. Bruce, M. H. Jackson, M. P. Carico, M. H. Honaker, J. E. Wolfe, A. W. Lotspeich, R. L. Pennington, W. T. Roberts, J. C. Woodward, M. J. Wysor.

TABLE NO. 3

FINANCE.

NAME OF CHARGE	PRESIDING ELDER		PREACHERS IN CHARGE		BISHOPS		CONFERENCE CLAIMANTS		FOREIGN MISSIONS		DOMESTIC MISSIONS	
	Assessed	Paid	Assessed	Paid	Assessed	Paid	Assessed	Paid	Assessed	Paid	Assessed	Paid
	BLUEFIELD											
1 Bland Street.....	300	\$300	\$1800	\$1800	\$30	\$30	\$100	\$100	\$135	\$135	\$125	\$125
2 Grace Church.....	250	250	1500	1500	25	25	87	87	115	115	105	105
3 Bramwell.....	250	250	1500	1500	25	25	87	87	115	115	105	105
4 Welch.....	140	139	840	838	10	10	40	40	60	60	50	50
5 Eckman.....	167	167	1000	1000	14	10	40	40	60	60	60	60
6 Gary.....	167	167	1000	1000	12	12	40	40	54	54	48	48
7 Maybeury.....	142	142	850	850	12	12	46	46	60	60	56	56
8 North Fork.....	100	100	600	600	4	4	14	14	30	30	20	20
9 Davy.....	150	146	900	829	9	9	30	30	45	45	40	40
10 Jaeger.....	60	28	360	220	2	2	10	10	10	10	15	15
11 Matoaka.....	66	40	400	244	4	4	14	14	18	18	15	15
12 Pageton.....	67	25	400	325	3	3	14	14	20	20	15	15
13 Kimball.....	100	57	600	600	2	2	10	10	20	20	15	15
14 Moro.....	84	84	500	500	4	4	15	15	25	25	20	20
15 McDowell.....	116	114	700	800	10	10	27	27	30	30	30	30
16 Matewan.....	84	80	500	480	2	2	6	6	15	15	10	10
17 Williamson.....	167	167	1000	1000	7	7	20	20	42	42	35	35
18 Berwind.....	67	45	400	270	2	2	8	8	11	11	11	11
19 Knox Creek.....	25	25	150	150	1	1	6	6	10	10	5	5
20 Wyoming.....	83	66	500	401	6	6	16	16	25	25	20	20
21 Rock.....	68	70	405	405	6	6	16	16	25	25	20	20
Total.....	2653	2462	15715	15312	180	180	630	633	900	900	800	800
TAZEWELL												
1 Graham.....	\$166	\$166	\$1000	\$1000	\$15	\$15	\$64	\$64	\$85	\$85	\$78	\$78
2 Pocahontas.....	150	150	900	900	16	8	54	27	72	75	60	60
3 E. Tazewell.....	128	128	800	800	20	20	59	30	77	77	60	60
4 Tazewell Ct.....	100	100	600	600	12	12	41	41	54	54	46	46
5 W. Tazewell.....	75	63	450	400	10	5	29	10	45	45	38	38
6 Belfast.....	84	84	500	500	8	8	27	27	36	36	28	28
7 Elk Garden.....	116	116	700	700	22	22	52	52	72	72	58	58
8 Lebanon.....	116	116	700	700	14	14	51	51	63	63	54	54
9 Dickensonville	116	116	700	700	12	12	41	41	54	54	46	46
10 Castlewood.....	133	133	800	800	12	12	41	41	54	54	47	47
11 Honaker.....	70	63	490	382	5	5	25	25	41	41	35	35
12 Cedar Bluff.....	85	85	500	500	10	1	34	10	35	35	34	34
13 Buchanan.....	29	25	175	155	4	4	14	18	18	15	15
14 Grundy.....	50	50	350	455	7	7	24	24	27	27	26	26
15 Burke's Garden..	90	80	544	481	12	41	54	60	51
16 Richland.....	100	100	600	600	4	4	41	41	45	45	40	40
17 Rocky Gap.....	75	60	375	359	5	2	25	23	33	30	30	27
18 Tazewell.....	184	184	1100	1100	26	26	83	83	117	117	89	89
Total.....	1867	1819	11284	11132	218	176	760	590	1000	988	780	781

TABLE NO. 3
FINANCE.

	SPECIALS FOR MISSIONS	CHURCH EXTENSION		EDUCATION		AMERICAN BIBLE SOCIETY		SUPERANNUATES' ENDMT. FUND		EDUCATIONAL EXTENSION		HOLSTON HISTORY		PAID FOR OBJECTS NOT ELSEWHERE REPORTED	TOTAL FINANCE TABLE	GRAND TOTAL FROM TABLES 1, 2, 3	
		Assessed	Paid	Assessed	Paid	Assessed	Paid	Assessed	Paid	Assessed	Paid	Assessed	Paid				
1	\$	\$80	\$80	\$65	\$65	\$18	\$18	\$15	\$15	\$15	\$15	\$15	\$15	\$2880	\$5580	\$10522	
2	70	70	50	50	12	12	10	10	10	10	10	10	450	2696	5932	
3	70	70	50	50	12	12	10	10	10	10	10	10	1151	3647	4559	
4	250	35	35	26	26	8	8	6	6	6	6	6	6	368	1595	3179	
5	40	40	24	24	6	6	4	4	4	4	4	4	228	1656	2480	
6	12	30	30	30	4	4	4	4	4	4	4	4	243	1649	2280	
7	30	30	20	20	4	4	4	4	4	4	4	4	317	2056	2530	
8	106	11	10	7	7	1	1	1	1	1	1	1	1	300	905	2325	
9	25	25	25	25	5	5	5	5	5	5	5	5	500	1675	2583	
10	6	6	6	6	1	1	1	1	1	1	1	1	200	508	808	
11	8	8	10	10	2	2	2	2	2	2	2	2	105	370	1588	
12	6	6	8	8	2	2	2	2	2	2	2	2	225	652	817	
13	6	6	6	6	2	2	2	2	2	2	2	2	136	3174	3674	
14	12	12	13	13	4	4	4	4	4	4	4	4	938	240	1152	
15	13	13	20	20	5	5	4	4	4	4	4	4	324	1888	2523	
16	6	6	2	2	2	2	2	2	3	3	3	3	200	810	1325	
17	15	15	15	15	5	5	5	5	11	11	4	4	1156	3000		
18	6	6	2	2	2	2	2	2	3	3	2	2	207	624	624	
19	2	2	2	2	1	1	1	1	2	2	1	1	200	407	1549	
20													80	1125	1125	
21	4	4	10	10	4	4	1	1	1	1	1	1	565	1093		
		378	475	468	390	383	100	101	75	89	135	119	75	70	8774	33116	35636
1	\$	\$42	\$42	\$41	\$41	\$9	\$9	\$8	\$8	\$13	\$13	\$7	\$7	\$175	\$1525	\$2309	
2	40	20	32	16	4	4	6	6	11	6	6	6	300	1659	1759	
3	42	42	32	20	8	8	8	4	11	5	8	8	1190	2706		
4	29	29	23	23	5	5	5	5	8	8	5	5	200	1128	1497	
5	23	5	21	1	4	4	1	1	7	7	4	4	568	868		
6	19	19	16	16	4	4	3	3	6	6	4	4	736	802		
7	33	33	28	28	7	7	6	6	9	9	6	6	45	1155	1538	
8	33	33	28	28	6	6	5	5	9	9	5	5	75	1257	1654	
9	28	28	22	22	7	7	5	5	8	8	6	6	1046	3108		
10	28	28	22	22	5	5	5	5	8	8	5	5	1161	3651		
11	19	17	17	17	4	4	2	2	6	6	2	2	8	629	1297	
12	23	21	21	4	4	4	4	7	7	4	4	4	668	948		
13	9	14	8	2	1	1	1	1	2	8	2	2	245	276		
14	100	16	16	14	19	3	3	3	3	5	5	3	3	40	773	1110	
15	29	29	23	5	5	5	5	5	8	8	5	5	621	691		
16	29	29	18	23	3	3	5	5	5	5	5	5	57	922	1547	
17	16	14	18	16	4	3	3	1	6	4	3	2	41	584	668	
18	57	57	49	49	11	11	10	10	18	18	9	9	275	2029	3808	
		100	525	428	440	342	100	77	90	67	150	108	90	71	1216	17926	29837

TABLE No. 3
FINANCE.

NAME OF CHARGE	PRESIDING ELDER		PREACHERS IN CHARGE		BISHOPS		CONFERENCE CLAIMANTS		FOREIGN MISSIONS		DOMESTIC MISSIONS	
	Assessed	Paid	Assessed	Paid	Assessed	Paid	Assessed	Paid	Assessed	Paid	Assessed	Paid
RADFORD												
1 Newbern	\$142	\$134	\$850	\$805	\$20	\$20	\$85	\$67	\$121	\$95	\$96	\$80
2 New River	75	55	450	330	10	10	45	30	50	50	47	47
3 Lead Mines	166	117	700	711	15	15	65	65	90	90	86	86
4 Auburn	83	80	500	480	15	10	55	50	81	81	66	66
5 Floyd	67	60	400	425	10	10	35	40	46	30	46	30
6 Draper	85	69	500	420	15	15	40	40	45	45	40	40
7 Princeton	133	133	850	800	17	17	65	65	85	88	80	80
8 Blue Ridge	50	36	300	221	10	10	30	5	53	30	36	20
9 Galax & Hills'e	116	108	700	650	18	18	60	60	91	91	86	86
10 Pearisburg	150	150	900	900	20	20	85	85	126	126	105	105
11 Staffordsville	133	115	800	666	20	20	60	60	91	91	86	86
12 East River	50	30	300	175	10	10	30	5	35	15	35	20
13 Hilton Mis.	25	25	150	151	10	10	5	15	25	25	15	15
14 Grove Ave.	166	166	1000	1000	20	15	80	47	121	121	90	90
15 Bourne Memor'l	75	62	450	384	10	5	25	10	41	38	40	36
16 Pulaski	166	166	1000	1000	20	20	80	80	121	150	90	95
17 Athens	116	77	700	400	15	15	35	1	46	30	46	40
Total	1780	1623	10550	9518	225	180	890	680	1249	1184	1100	1022
WYTHEVILLE												
1 Wytheville	\$150	\$150	\$1000	\$1000	\$25	\$25	\$84	\$84	\$147	\$147	\$127	\$127
2 Marion	150	151	1000	1012	25	25	84	87	147	152	127	132
3 Marion Ct.	105	105	700	700	16	16	57	57	95	95	84	84
4 Wytheville Ct.	105	105	700	700	16	16	57	57	95	95	84	84
5 Chilhowie Ct.	110	110	740	740	16	16	57	57	95	95	84	84
6 Rural Retreat	109	109	725	725	16	16	57	57	95	95	84	84
7 Elk Creek	100	92	700	653	16	8	57	21	95	95	84	84
8 Max Meadows	105	97	700	662	16	4	57	27	95	85	84	64
9 Independence	98	98	650	700	14	14	50	50	84	84	79	82
10 Spring Valley	90	90	600	600	14	14	50	50	84	84	77	77
11 Cedar Springs	90	93	600	612	14	14	50	50	84	84	77	77
12 Cripple Creek	75	75	600	600	14	11	50	41	66	66	56	57
13 Bland	75	72	550	478	11	5	41	12	84	80	56	53
14 Grant	90	90	600	600	11	14	41	41	66	66	61	61
15 Mechanicsburg	67	67	450	450	10	5	29	18	50	50	40	40
16 Sharon Springs	80	80	540	540	10	10	29	29	50	50	40	40
17 Fries	60	54	400	363	16	10	29	29	50	50	40	40
18 Coveton	23	19	148	159	1	2	11	7	18	18	16	16
Total	1682	1657	11403	11294	261	225	890	774	1500	1491	1300	1286

TABLE NO. 3
FINANCE.

	SPECIALS FOR MISSIONS	CHURCH EXTENSION		EDUCATION		AMERICAN BIBLE SOCIETY		SUPERANNUATES' ENDMT. FUND		EDUCATIONAL EXTENSION		HOLSTON HISTORY		PAID FOR OBJECTS NOT ELSEWHERE REPORTED	TOTAL FINANCE TABLE	GRAND TOTAL FROM TABLES 1, 2, 3
		Assessed	Paid	Assessed	Paid	Assessed	Paid	Assessed	Paid	Assessed	Paid	Assessed	Paid			
1	\$58	\$50	\$36	\$45	\$31	\$8	\$6	\$8	\$6	\$15	\$11	\$8	\$8		\$1339	\$2585
2		30	15	30	15	6	2	6	2	10		6	6		563	962
3	19	40	40	35	35	7	7	7	7	15	15	7	7	75	1282	1832
4		35	30	35	20	6	5	7	5	10	6	5	5	100	938	1021
5	36	20	25			4	4	2		9		4	4		581	581
6		30	10	30	10		1	4	1			1			630	730
7		45	40	35	25	8	8	8	8	13	8	8	8	200	1473	2170
8		20	5	20				4		8		8	8		317	829
9	8	38	38	40	40	8	8	8	8	12	12	8	8		1126	2297
10	36	50	50	45	45	8	8	8	8	15	15	8	8	31	1593	2675
11		45	45	35	35	7	7	7	7	12	12	7	7		1141	5211
12		15	7	15		4	5	5	5	8		5	5		289	458
13		7	7	10		3	2	3	3	3		3	3	10	255	489
14	125	45	25	45	25	8	8	8	4	15	7	8	5	242	1877	2571
15		20	10	20	10	4	2	5	3	8	4	5	5		776	1222
16	53	45	45	45	45	8	8	8	8	15	15	8	8	320	1986	3299
17		20	1	20	1	4	1	5		8		5	5	187	999	1118
	335	550	397	530	337	101	70	103	70	185	105	105	71	1165	17165	30050
1	\$.....	\$53	\$53	\$60	\$60	\$12	\$12	\$10	\$10	\$20	\$20	\$10	\$10	\$7604	\$9302	\$9302
2	265	53	53	60	60	12	12	10	10	20	20	10	10		1990	3010
3		35	35	41	41	8	8	7	7	13	13	7	7	360	1528	5455
4		35	35	41	41	8	8	7	7	13		7	7	2	1157	2057
5		35	35	41	41	8	8	7	7	13	13	7	7		1213	5596
6		35	35	41	41	8	8	7	7	13	13	7	7	306	2110	3520
7		35	10	41	18	8	3	7	2	13	3	7	1		986	1123
8		35	10	41	10	8	2	7		13		7	7	38	959	1401
9	85	30	30	37	37	6	6	6	6	12	12	6	6	11	1221	1503
10		30	30	37	37	6	6	6	6	12	12	6	6		1193	1265
11	98	30	30	37	37	6	6	6	6	12	12	6	6	108	1231	1697
12		30	24	37	31	6	11	6	5	12	10	6	5		998	1126
13		24	10	31	5	5	5	5	3	10	5	5	2		725	946
14	30	24	24	31	31	5	5	5	5	10	10	5	5		952	998
15		20	20	22	15	4	3	3		8		3	3	2	673	912
16	135	20	20	22	22	4	4	3		8		3	3	2	948	845
17	81	20	20	22	19	4	4	3	1	7	4	3	2	12	690	876
18		6	6	8	6	2	2	1	1	2	2	1	1		231	256
	694	550	480	650	552	120	108	106	83	210	149	106	83	8445	28107	41888

TABLE No. 3
FINANCE.

NAME OF CHARGE	PRESIDING ELDER		PREACHERS IN CHARGE		BISHOPS		CONFERENCE CLAIMANTS		FOREIGN MISSIONS		DOMESTIC MISSIONS	
	Assessed	Paid	Assessed	Paid	Assessed	Paid	Assessed	Paid	Assessed	Paid	Assessed	Paid
ABINGDON												
1 Abingdon	\$180	\$180	\$1200	\$1200	\$24	\$24	\$90	\$100	\$134	\$160	\$105	\$115
2 Abingdon Ct.	60	55	450	460	9	9	34	34	47	47	40	40
3 State Street	235	265	1700	1700	54	54	194	194	260	260	226	226
4 Mary Street	135	135	900	900	17	17	65	65	90	90	80	80
5 Anderson St.	105	105	700	700	13	13	40	40	60	60	50	50
6 Virginia Ave.	50	12	350	150	6	4	24	16	33	25	27	21
7 Bristol Mis.			80	46	1	1	5	2	6	4	5	4
8 Bristol Ct.	75	63	500	455	8	8	30	30	46	46	40	40
9 Emory Ct.	120	120	800	800	20	20	74	77	95	105	85	95
10 Blountville.	105	96	700	670	19	19	74	74	95	95	85	85
11 Saltville.	105	107	700	730	19	19	59	59	75	83	70	77
12 Rich Valley.	105	105	700	700	19	19	65	65	80	80	70	70
13 Damascus.	95	89	635	593	13	13	34	34	46	47	45	46
14 Mountain City	82	82	550	550	8	6	25	25	40	30	37	37
15 Bluff City.	82	82	550	550	12	12	36	36	52	52	47	47
16 Benhams.	65	54	435	364	5	5	16	16	25	25	23	23
17 Sutherland.		5	600	600	4	4	7	4	27	20	27	20
18 Holston.	50	45	350	300	4	2	14	10	25	17	25	17
19 North Holston			100	43	4	2	4	2	14	6	13	6
Total	1669	1600	12000	11511	255	244	890	883	1250	1252	1100	1099
BIG ST. GAP												
1 Big Stone Gap	\$162	\$162	\$1000	\$1000	\$24	\$24	\$82	\$82	\$83	\$83	\$81	\$81
2 E. Stone Gap.	100	57	600	346	13	13	38	38	33	33	27	27
3 Norton.	133	133	800	800	21	21	70	70	69	86	58	58
4 Norton Mission		11		71	5	5	15	15	16	56	18	18
5 Wise.	133	90	800	739	18	18	60	60	60	60	40	40
6 Penning'n Gap.	116	117	700	701	16	14	53	61	60	60	58	58
7 Jonesville Ct.	125	86	625	433	21	18	70	48	72	72	66	66
8 Gate City.	100	100	600	600	16	16	51	51	65	75	55	55
9 Coeb'n & Taco'a	140	127	850	763	16	10	51	51	65	55	60	60
10 Tom's Creek.	100	100	600	600	10	10	44	44	40	40	42	45
11 Cumberl'd Gap	109	110	654	660	14	14	51	51	65	70	55	55
12 Nickelsville.	75	76	450	457	11	11	40	40	45	45	47	47
13 Clinchport.	85	68	515	407	8	6	38	30	43	37	45	38
14 Stickleyville.	80	53	480	322	9	1	37	10	51	51	27	27
15 Powell's Valley	71	57	435	341	9	9	38	38	43	43	45	45
16 Appalacha.	67	55	475	332	5	5	12	12	21	26	20	20
17 Tazewell.	75	73	450	441	7	7	2	30	25	34	24	27
18 Clintwood.	66	60	400	358	7	7	17	17	24	24	18	18
19 Kingsport.	60	41	360	249	7	7	24	21	37	36	21	21
20 Ft. Blackmore.	50	32	300	192	4	4	16	16	16	16	12	12
21 St. Charles.	40	21	275	140	3	3	8	8	8	8	8	8
Total	1887	1629	10469	9062	244	196	845	712	950	950	850	830

TABLE No. 3
FINANCE.

	SPECIALS FOR MISSIONS	CHURCH EXTENSION		EDUCATION		AMERICAN BIBLE SOCIETY		SUPERANNUATES' ENDMT. FUND		EDUCATIONAL EXTENSION		HOLSTON HISTORY		PAID FOR OBJECTS NOT ELSEWHERE REPORTED	TOTAL FINANCE TABLE	GRAND TOTAL FROM TABLES 1, 2, 3
		Assessed	Paid	Assessed	Paid	Assessed	Paid	Assessed	Paid	Assessed	Paid	Assessed	Paid			
1	\$.....	\$52	\$52	\$52	\$52	\$10	\$10	\$9	\$9	\$20	\$20	\$	\$	\$.....	\$1930	\$2963
2	20	20	18	18	4	4	1	1	6	6	2	2	736	736
3	210	110	110	113	113	23	23	26	26	42	42	27	27	1710	4910	7783
4	40	54	40	26	10	10	9	9	14	14	5	5	1401	1769
5	26	26	26	26	5	5	3	3	9	9	5	5	195	1234	1743
6	15	10	13	10	4	4	3	3	3	3	2	2	258	409
7	2	1	24	80	96
8	20	20	20	20	3	3	7	7	5	5	7	7	213	912	959
9	43	43	43	50	8	8	9	9	15	15	10	10	405	1757	2953
10	45	43	43	43	43	8	8	9	9	15	15	9	9	21	1232	1319
11	30	40	40	37	37	7	7	7	7	13	13	6	6	25	1240	1645
12	67	36	36	37	37	8	8	7	7	11	11	7	7	167	1379	2734
13	87	26	26	24	24	5	5	4	4	7	7	5	5	143	1123	1443
14	22	22	22	14	4	4	5	5	4	4	5	5	170	952	2036
15	43	26	26	26	26	7	7	3	3	1	8	3	3	895	1100
16	10	10	10	10	6	6	2	2	6	6	2	2	524	774
17	9	4	14	8	5	5	1	1	3	2	2	2	665	665
18	10	6	11	6	3	3	2	2	5	3	2	2	40	451	571
19	57	92
	482	550	548	550	514	120	117	105	103	190	148	105	103	3313	21736	31790
1	\$100	\$62	\$62	\$43	\$43	\$10	\$10	\$10	\$10	\$11	\$11	\$9	\$9	\$450	\$2132	\$4054
2	23	23	14	10	5	5	6	6	9	9	7	7	569	569
3	35	35	22	32	8	8	2	2	8	8	9	9	110	1361	2504
4	16	6	8	8	2	2	5	5	2	2	52	173	419
5	34	30	6	6	6	6	9	9	6	6	869	1032
6	282	35	35	20	20	6	6	5	5	5	5	5	5	300	1783	2232
7	46	27	37	22	8	8	6	6	10	5	7	7	792	1438
8	234	30	30	27	27	6	6	5	5	9	6	6	6	158	1293	13380
9	30	20	30	15	7	7	7	7	3	9	7	3	1098	1455
10	13	23	23	17	17	5	5	6	6	8	8	5	5	394	1302	1302
11	50	30	30	32	32	6	6	7	7	9	9	6	6	444	1538	1708
12	69	20	20	17	17	4	4	4	4	8	8	4	4	82	883	1350
13	25	23	19	13	9	2	2	2	2	2	6	2	2	264	915	3292
14	100	20	10	13	5	2	2	2	2	5	5	2	2	587	927
15	106	9	8	13	9	4	4	3	3	7	7	4	4	670	749
16	125	16	16	13	13	2	2	2	2	2	2	2	2	590	4124
17	20	20	9	4	4	4	4	5	5	4	4	100	718	1430
18	16	16	4	4	3	3	4	4	3	3	4	4	76	594	594
19	16	12	11	9	4	4	3	3	3	3	4	4	404	1205
20	16	16	5	5	3	3	2	2	4	4	2	2	304	376
21	15	15	9	9	2	2	2	2	3	3	2	2	24	329
	1104	535	437	385	298	105	78	100	80	145	82	100	71	2354	18523	44393

TABLE No. 3
FINANCE.

NAME OF CHARGE	PRESIDING ELDER		PREACHERS IN CHARGE		BISHOPS		CONFERENCE CLAIMANTS		FOREIGN MISSIONS		DOMESTIC MISSIONS	
	Assessed	Paid	Assessed	Paid	Assessed	Paid	Assessed	Paid	Assessed	Paid	Assessed	Paid
MORRISTOWN												
1 Morristown Sta.	\$250	\$250	\$1500	\$1500	\$35	\$35	\$120	\$120	\$168	\$168	\$146	\$146
2 Morristown Ct..	117	103	700	617	16	16	55	55	72	72	67	67
3 Jefferson City..	116	116	700	700	14	14	50	50	72	72	62	62
4 Newport.....	100	76	600	477	14	14	48	48	70	70	60	60
5 Tate Springs...	100	84	600	505	14	15	48	49	70	74	60	64
6 Rogersville...	116	116	700	700	11	11	40	40	56	57	49	49
7 Surgoinsville...	74	42	381	239	9	9	31	31	45	45	37	37
8 Hawkins.....	84	84	500	500	10	10	38	38	48	48	42	42
9 Fall Branch...	69	40	415	278	7	7	23	23	33	32	29	29
10 Jonesboro.....	118	90	600	540	16	16	58	58	81	81	71	71
11 John'n C'y Sta.	200	200	1200	1200	29	29	100	100	142	142	125	125
12 Elizabethton..	100	100	600	600	9	9	26	26	44	44	38	38
13 John'n C'y Ct..	86	55	300	331	4	4	16	16	23	23	20	35
14 Limestone.....	83	51	443	310	13	8	45	30	65	45	55	40
15 Greeneville...	93	93	557	557	7	7	25	25	35	35	30	30
16 Mosheim.....	84	73	500	466	9	5	33	15	47	40	40	40
17 Bull's Gap....	117	83	600	543	10	10	36	36	51	51	44	44
18 Parrottsville..	91	60	550	360	9	5	34	17	48	40	41	41
19 Embreeville...	58	29	350	178	6	...	20	15	30	20	25	25
Total.....	2056	1745	11796	10601	242	224	846	792	1200	1159	1042	1045
KNOXVILLE												
1 Broad Street...	\$225	\$225	\$1500	\$1500	\$37	\$37	\$34	\$34	\$210	\$210	\$175	\$175
2 Church Street..	375	375	2500	2500	75	75	280	280	440	440	368	368
3 Centenary.....	180	180	1200	1200	19	19	79	79	140	140	115	115
4 E. Park Ave...	99	99	660	660	8	8	30	30	55	55	45	45
5 Em. Ave & W. Pk	75	75	500	500	4	4	12	12	21	21	17	17
6 Epworth.....	120	120	800	800	8	8	30	30	50	50	45	45
7 Etowah.....	60	60	405	405	9	9	15	15	30	30	20	20
8 Fountain City..	94	94	631	631	8	8	30	30	55	55	45	45
9 Knoxville Ct...	44	44	296	296	3	3	9	9	18	19	14	15
10 Lenoir City...	97	97	750	750	9	9	38	50	60	62	50	52
11 Little River...	45	31	300	210	4	4	8	8	14	14	11	11
12 Louisville....	70	51	470	340	7	5	29	16	42	37	34	28
13 Lincoln Park...	75	68	500	455	3	3	12	12	20	20	16	16
14 Macedonia....	90	90	600	600	12	12	41	41	70	53	60	60
15 Madisonville..	84	84	560	561	7	7	28	28	45	45	36	36
16 Maryville....	105	105	700	700	10	10	43	43	60	60	50	50
17 New Hope....	45	30	300	200	3	3	12	12	19	19	15	15
18 Philadelphia...	87	87	580	583	9	9	37	37	58	58	48	48
19 Sevierville...	97	91	652	606	11	11	41	41	69	69	59	59
20 Stony Point...	45	35	300	245	4	4	11	3	18	18	14	14
21 Sweet Plains..	90	90	600	600	11	11	41	41	69	69	59	59
22 Strawwater...	135	135	900	900	22	22	78	78	125	125	100	100
23 Trigonia.....	45	46	300	304	4	3	12	7	20	20	16	16
24 W. Knox. Mis	45	45	300	300	3	3	10	10	17	17	13	13
Total.....	2427	2357	16304	15846	290	287	1060	946	1725	1706	1425	1422

TABLE No. 3
FINANCE.

	SPECIALS FOR MISSIONS	CHURCH EXTENSION		EDUCATION		AMERICAN BIBLE SOCIETY		SUPERANNUATES' ENDMT. FUND		EDUCATIONAL EXTENSION		HOLSTON HISTORY		PAID FOR OBJECTS NOT ELSEWHERE REPORTED	TOTAL FINANCE TABLE	GRAND TOTAL FROM TABLES 1, 2, 3
		Assessed	Paid	Assessed	Paid	Assessed	Paid	Assessed	Paid	Assessed	Paid	Assessed	Paid			
1	\$	\$78	\$78	\$78	\$78	\$14	\$14	\$14	\$14	\$25	\$25	\$14	\$14	\$796	\$3220	\$4469
2	37	37	36	36	36	8	8	8	8	12	12	8	8	380	1420	1670
3	33	33	32	32	32	7	7	7	7	10	10	10	10	600	1111	6422
4	30	30	28	28	28	6	6	6	6	9	9	9	9	600	832	3917
5	31	33	28	24	24	6	6	6	6	9	9	6	6	100	980	1805
6	100	27	27	24	24	6	6	6	6	9	9	5	5	100	1140	1140
7	5	20	13	20	24	3	3	3	3	9	9	3	3	30	411	411
8	10	22	16	15	22	3	3	3	3	6	6	3	3	30	794	1299
9		13	16	15	22	3	3	3	3	5	5	2	2	50	440	644
10		36	16	36	15	7	7	7	7	12	12	7	7	205	1091	1347
11		65	65	63	63	13	13	13	13	20	20	13	13	3682	5655	16907
12		20	20	20	20	3	3	3	3	8	8	3	3	130	879	1251
13		11	21	10	10	1	1	1	1	3	3	1	1	206	707	987
14	13	30	18	27	18	5	5	5	5	9	9	5	5	100	534	770
15	20	15	15	14	14	3	3	3	3	5	5	3	3	300	1958	2608
16		22	3	21	13	4	4	4	4	7	7	4	4	300	637	704
17	17	24	35	22	22	4	4	4	4	8	8	4	4	300	854	959
18		22	11	21	5	4	4	4	4	7	7	4	4	300	542	766
19		12	7	12	6	2	2	2	2	4	4	2	2	300	283	606
	165	550	500	538	434	100	87	100	75	175	107	100	74	5864	23488	48682
1	\$255	\$112	\$112	\$85	\$85	\$17	\$17	\$15	\$10	\$28	\$28	\$15	\$10	\$1400	\$4200	\$5925
2	700	226	226	175	175	34	34	31	31	52	52	31	31	2268	7560	10430
3	100	75	75	57	57	11	11	10	10	15	15	10	10	2461	4472	6248
4		25	25	22	22	4	4	4	4	3	3	3	3	300	962	1651
5		12	12	9	9	2	2	2	2	3	3	2	2	16	676	676
6		26	26	22	22	4	4	4	4	7	7	4	4	398	1528	2955
7		15	15	10	10	2	2	2	2	2	2	2	2	25	600	1300
8		26	25	23	23	4	4	4	4	6	6	3	3	133	1063	1467
9		10	10	8	8	2	2	2	2	1	1	1	1	100	420	528
10	63	32	32	25	25	4	4	4	4	4	4	4	4	100	1123	2833
11		7	3	6	3	1	1	1	1	2	2	1	1	12	303	338
12		24	11	18	6	3	3	3	3	1	6	1	3	100	499	574
13		11	11	8	8	2	2	2	2	2	2	2	2	116	719	1207
14		40	10	31	6	5	5	5	5	10	6	5	5	356	904	954
15		28	22	20	17	3	3	3	3	6	6	3	3	164	809	984
16	109	34	34	28	28	5	5	5	5	9	9	5	5	163	1359	1608
17		10	10	8	8	2	2	2	2	1	1	1	1	100	290	317
18		31	31	26	26	4	4	4	4	8	8	4	4	100	900	1056
19	79	39	39	30	30	5	5	5	5	10	10	5	5	105	1156	1419
20		10	2	8	1	2	3	1	1	3	3	1	1	100	325	325
21		39	39	30	30	5	5	5	5	10	10	5	5	162	1117	1419
22	135	74	74	55	55	10	10	9	9	17	17	9	9	100	1668	2709
23		11	6	9	5	2	2	2	2	1	1	2	2	60	472	472
24	15	8	8	7	7	2	2	2	2	3	3	1	1	15	425	750
	1456	925	859	720	676	135	133	120	109	230	181	120	99	7854	33550	48165

TABLE No. 3

FINANCE.

NAME OF CHARGE	PRESIDING ELDER		PREACHERS IN CHARGE		BISHOPS		CONFERENCE CLAIMANTS		FOREIGN MISSIONS		DOMESTIC MISSIONS	
	Assessed	Paid	Assessed	Paid	Assessed	Paid	Assessed	Paid	Assessed	Paid	Assessed	Paid
CHATTA.												
1 Centenary.....	\$532	\$532	\$2500	\$2500	\$71	\$71	\$269	\$269	\$456	\$1056	\$348	\$348
2 St. Elmo.....	150	150	1000	1000	25	25	69	69	96	43	92	92
3 Whiteside St.....	136	136	1000	1000	25	25	69	69	96	96	92	92
4 Rossville.....	71	71	825	855	9	9	34	34	46	46	32	32
5 Rising Fawn.....	49	49	400	400	3	3	14	14	36	36	18	18
6 Flin'e & D.....	65	52	355	284	1	1	14	14	16	16	17	17
7 Trenton.....	59	47	400	307	1	1	24	4	26	22	22	22
8 Aetna.....	57	36	400	257	1	1	14	14	16	16	17	17
9 Jasper.....	100	100	900	900	14	14	46	46	56	56	55	55
10 So. Pittsburg.....	100	100	700	715	15	15	46	46	56	56	51	51
11 Cleveland Sta.....	180	180	1250	1250	27	27	75	75	116	116	98	98
12 Cleveland Ct.....	5	5	500	50	1	1	3	3	2	2	2	2
13 Ooltewah.....	65	43	525	333	4	4	24	24	36	36	20	20
14 King Memorial.....	65	65	500	500	4	4	24	24	36	36	20	20
15 Highland Park.....	180	180	1200	1200	27	27	75	75	116	116	98	98
16 Ridgedale.....	75	65	525	450	14	14	29	29	51	51	43	43
17 Hill City.....	72	72	600	558	14	14	46	46	56	64	55	55
18 Trinity.....	180	180	1500	1500	27	27	75	75	116	116	98	96
19 Hixon.....	55	29	350	281	1	1	14	14	15	20	20	20
20 Ducktown.....	55	36	400	242	4	2	13	6	36	27	27	27
21 Mt. Vernon.....	42	31	315	227	1	1	3	3	25	25	18	18
22 Charleston.....	70	39	450	279	4	4	24	24	46	20	27	19
23 Athens.....	96	96	600	600	12	10	44	30	46	25	38	38
24 Riceville.....	96	87	600	544	9	9	44	44	41	41	36	36
25 Benton.....	45	45	325	325	1	1	8	8	12	12	6	6
Total.....	2600	2426	17620	16557	315	306	1100	1059	1650	2081	1350	1340
HARRIMAN												
1 Crossville.....	\$72	\$64	\$400	\$361	\$6	\$5	\$20	\$10	\$25	\$25	\$18	\$18
2 Dayton.....	144	144	800	800	18	18	60	60	75	75	58	58
3 Evensville.....	72	72	400	400	8	5	28	34	34	34	27	27
4 Jamestown.....	40	40	200	105	5	1	12	3	14	14	11	11
5 Pikeville.....	108	90	600	500	13	8	45	35	55	35	44	35
6 Kingston.....	81	68	450	368	8	6	29	15	34	23	27	17
7 Stony Point.....	72	66	400	369	8	8	28	28	34	36	27	27
8 Dunlap.....	72	55	400	308	9	9	32	32	38	28	28	28
9 Whitw'k & Seq'e.....	130	99	725	606	12	5	42	20	50	27	40	30
10 Spring City.....	108	94	600	553	11	4	39	12	45	45	40	40
11 Rockwood.....	90	90	500	500	9	9	30	30	38	38	28	28
12 Petros.....	54	54	300	300	5	3	17	17	20	20	15	15
13 Decatur.....	90	90	500	500	11	11	39	39	46	46	35	35
14 Jacksboro.....	47	47	260	267	5	5	15	15	16	16	13	13
15 LaFollette.....	108	108	600	600	8	9	32	32	38	38	30	30
16 Robertsville.....	30	24	165	149	3	3	8	5	8	3	7	7
17 Coal Creek.....	108	108	600	600	7	5	31	20	35	21	27	27
18 Clinton.....	81	81	450	450	7	7	31	31	35	35	27	27
19 Andersonville.....	72	58	400	350	4	2	12	7	14	14	11	11
20 Harriman.....	126	126	700	700	11	11	38	38	46	46	37	37
Total.....	1705	1578	9450	8786	168	122	588	449	700	619	550	511

TABLE No. 3
FINANCE.

	SPECIALS FOR MISSIONS	CHURCH EXTENSION		EDUCATION		AMERICAN BIBLE SOCIETY		SUPERANNUATES' ENDMT. FUND		EDUCATIONAL EXTENSION		HOLSTON HISTORY		PAID FOR OBJECTS NOT ELSEWHERE REPORTED	TOTAL FINANCE TABLE	GRAND TOTAL FROM TABLES 1, 2, 3
		Assessed	Paid	Assessed	Paid	Assessed	Paid	Assessed	Paid	Assessed	Paid	Assessed	Paid			
1	\$	\$193	\$193	\$156	\$156	\$22	\$22	\$17	\$17	\$53	\$53	\$17	\$17	\$7819	\$13056	\$16300
2		58	58	36	36	7	7	10	10	14	14	10	10	210	1726	3092
3		58	58	36	36	7	7	10	10	14	14	10	10	35	1566	1902
4		28	28	20	20	5	5	5	5	5	5	5	5	69	1160	1973
5	61	23	23	20	20	3	3	3	3	6	6	3	3		640	721
6		23	23	10	10	4	4	3	3	3	3	3	3		540	540
7		22	22	10	10	4	4	3	3	5	5	3	3		380	998
8		22	22	10	10	4	4	3	3	5	5	3	3		298	298
9	5	27	27	25	25	3	3	3	3	6	6	3	3	700	1939	2154
10		28	28	25	25	3	3	3	3	5	5	3	3	248	1299	1604
11		71	71	60	60	10	10	10	10	14	14	10	10	370	2293	5343
12		5	5	2	2	1	1	1	1	2	2	1	1		80	80
13		22	22	20	20	2	2	2	2	5	5	3	3		497	497
14		22	22	20	20	2	2	2	2	5	5	3	3		703	1440
15	173	73	73	60	60	10	10	10	10	14	14	10	10	789	2846	11391
16		23	23	20	20	3	3	3	3	5	5	3	3	80	772	1073
17		27	27	25	25	3	3	3	3	7	7	3	3	72	949	1839
18		73	73	60	60	10	10	10	10	14	14	10	10	1076	3268	4308
19		18	18	10	11	4	4	3	3	5	5	3	3	1104	1369	1466
20	108	15	6	10	2	5	1	3	1	3	1	5	1		434	450
21		9	9	5	5	3	3	3	3	3	3	1	1		330	1238
22		22	1	20		4		3		5		3			383	383
23		28	28	25	24	10	10	10	10	9	9	10	10	107	988	1382
24		23	23	25	25	3	3	2	2	7	7	3	3		826	945
25		12	6	10		3		3		5		3		16	432	440
	347	925	830	720	654	135	114	130	110	230	175	130	91	12695	38774	61857
1	\$80	\$10	\$8	\$8	\$1	\$2	\$2	\$3	\$1	\$4	\$1	\$3	\$1	\$36	\$613	\$1873
2		30	30	24	24	9	9	7	7	11	11	7	7	104	1348	1727
3		15	5	12	2	3	3	3	3	6	3	3	3		595	665
4	26	6	2	4		2		2		2		2			202	259
5		22	20	16	8	7	7	7	7	8	2	3	3	93	828	1174
6		14	8	12	6	4	2	3	2	5	3	3	3	522	983	1506
7		14	14	12	12	3	3	2	2	4	4	2	2	37	610	1437
8		18		12		4	3	4		5		4			454	735
9		22	10	16	6	4	4	5		8		4			807	1041
10	82	22	4	14	3	5	5	4	4	7	1	4	4	99	937	1205
11		18	18	12	7	4	4	4	4	4	4	4	4	140	876	2164
12		8	8	6	6	2	2	2	2	3	3	2	2	10	444	430
13		20	20	15	15	5	5	5	5	6	6	6	6		780	1350
14		7	7	5	5	3	3	1	1	3	3	1	1	40	424	1663
15		16	16	12	12	4	4	4	4	2	2	4	4	500	858	1358
16		4		3		1	1	1	1	3		1			189	447
17		14	10	12	8	3	2	3	3	4	4	3	3		770	1088
18	85	14	14	12	12	3	3	3	3	4	4	3	3	101	857	991
19		6	3	4	2	1	1	2	1	1	1	1	1		444	459
20		20	20	14	14	6	6	4	4	8	8	5	5		1016	1712
	323	300	217	225	143	80	54	70	40	100	52	70	44	1683	14035	23308

TABLE NO. 3
RECAPITULATION.

NAME OF DISTRICT	PRESIDING ELDER		PREACHERS IN CHARGE		BISHOPS		CONFERENCE CLAIMANTS		FOREIGN MISSIONS		DOMESTIC MISSIONS		SPECIALS FOR MISSIONS
	Assessed	Paid	Assessed	Paid	Assessed	Paid	Assessed	Paid	Assessed	Paid	Assessed	Paid	
Bluefield	\$2653	\$2462	\$15715	\$15312	\$180	\$180	\$630	\$630	\$900	\$900	\$800	\$800	\$378
Tazewell	1867	1819	11284	11132	218	176	760	590	1000	988	780	781	100
Radford	1780	1623	10550	9518	225	180	890	680	1249	1184	1100	1022	335
Wytheville	1682	1657	11403	11294	261	225	890	774	1500	1491	1300	1286	694
Abingdon	1669	1600	12000	11511	255	244	890	883	1250	1252	1100	1099	482
Big Stone Gap	1887	1629	10469	9062	244	196	845	712	950	950	850	830	1104
Morrisstown	2056	1745	11796	10601	242	224	846	792	1200	1159	1042	1045	165
Knoxville	2427	2357	16304	15846	290	287	1060	946	1725	1706	1425	1422	1456
Chattanooga	2800	2426	17620	16557	315	306	1100	1059	1650	2081	1350	1340	347
Harriman	1705	1578	9450	8786	168	122	588	449	700	619	550	511	323
Total	\$20326	\$18896	\$126519	\$118609	\$2398	\$2140	\$3499	\$7518	\$12124	\$10334	\$10297	\$10136	\$5384
Total last year	\$18605	\$17168	\$123989	\$113966	\$2424	\$2177	\$3501	\$7695	\$12094	\$11466	\$10362	\$10767	\$4232
Increase	\$1721	\$1728	\$2530	\$5203	\$30	\$1152
Decrease	\$26	\$37	\$2	\$17	\$1132	\$665	\$631

TABLE NO. 3
RECAPITULATION.

NAME OF DISTRICT	CHURCH EXTENSION		EDUCATION		AMERICAN BIBLE SOCIETY		SUPERANNUATES' FUND		EDUCATIONAL EXTENSION		HOLSTON HISTORY		PAID FOR OBJECTS NOT ELSEWHERE REPORTED	TOTAL FINANCE TABLE	GRAND TOTAL FROM TABLES 1, 2, 3
	Assessed	Paid	Assessed	Paid	Assessed	Paid	Assessed	Paid	Assessed	Paid	Assessed	Paid			
Bluefield	\$475	\$468	\$390	\$383	\$100	\$101	\$75	\$89	\$135	\$119	\$75	\$70	\$8774	\$83116	\$35636
Tazewell	525	498	440	342	100	77	90	67	150	108	90	71	1216	17926	29837
Radford	550	397	530	337	101	70	103	70	185	105	105	71	1165	17165	30050
Wytheville	550	480	650	552	120	108	106	83	210	149	106	83	8445	28107	41888
Abingdon	550	548	550	514	120	117	105	103	190	148	105	103	3313	21736	31790
Big Stone Gap	535	437	385	298	105	78	100	80	145	82	100	71	2354	18523	44393
Morrisville	550	500	538	434	100	87	100	75	175	107	100	74	5864	23488	48682
Knoxville	925	859	720	676	135	133	120	109	230	181	120	99	7854	33550	48165
Chatanooga	925	830	720	654	135	114	130	110	230	175	130	91	12695	38774	61857
Harriman	300	217	225	143	80	54	70	40	100	52	70	44	1683	14035	23304
Total	\$5885	\$5104	\$5148	\$4333	\$1096	\$939	\$999	\$826	\$1750	\$1266	\$1001	\$777	\$51363	\$246420	\$395602
Total last year	\$5873	\$5103	\$5000	\$4240	\$1097	\$947	\$1707	\$1350	\$44622	\$205806	\$379148
Increase	\$12	\$1	\$148	\$98	\$43	\$6741	\$40614	\$16458
Decrease	\$1	\$8	\$84

Since Conference State Street Church, Bristol, withdrew \$100 surplus for missions, which was paid through a mistake, thus taking Abingdon District out of the overpaid column and placing it in the deficit column.

CHRONOLOGICAL ROLL OF MEMBERS—1909.

Clerical Members in the order of admission into full connection. The year of admission on trial, and the year of ordination as Elder are also given.

No.	Names	On Trial	Full Con- nection	Ordained Elder	No.	Names	On Trial	Full Con- nection	Ordained Elder
1	John H. Brunner	'47	1849	'51	67	Samuel K. Byrd	'84	1886	'88
2	William H. Kelly	'48	1850	'53	68	James E. Bruce	'84	1886	'88
3	David Sullins	'50	1852	'55	69	John W. Browning	'84	1886	'88
4	Richard N. Price	'50	1852	'54	70	James A. Burrow	'85	1887	'89
5	John Boring	'51	1853	'55	71	Elijah F. Kahle	'85	1887	'89
6	James W. Belt	'52	1854	'56	72	Frank Alexander	'85	1887	'89
7	Mitchell P. Swaim	'53	1855	'57	73	Robert S. Umberger	'86	1888	'90
8	Frank Richardson	'54	1856	'55	74	Alfred B. Hunter	'86	1888	'90
9	Landon C. Delashmit	'56	1858	'60	75	John C. Orr	'86	1888	'90
10	Absalom D. Stewart	'58	1860	'62	76	Eugene H. Cassidy	'85	1888	'94
11	Charles K. Miller	'60	1862	'65	77	James A. H. Shuler	'86	1888	'90
12	Levi K. Haynes	'61	1863	'65	78	William R. Snider	'83	1888	'90
13	Benjamin F. Nuckolls	'61	1863	'65	79	Samuel H. Hall	'1888		
14	Jacob R. Payne	'61	1863	'65	80	Davidson V. York	'86	1889	'92
15	Jacob Smith	'61	1863	'65	81	John B. Simpson	'85	1889	'94
16	Henry C. Neal	'62	1864	'66	82	Joseph C. Maness	'87	1889	'91
17	Charles T. Carroll	'65	1867	'69	83	Charles W. Kelley	'86	1889	'93
18	J. Tyler Frazier	'65	1867	'70	84	Alfred H. Towe	'86	1889	'93
19	John S. W. Neel	'66	1868	'72	85	John H. Duval	'86	1889	'91
20	William W. Pyott	'66	1868	'72	86	John N. Hobbs	'75	1890	'91
21	Kennerly C. Atkins	'67	1869	'73	87	John Woolsey	'88	1890	'93
22	Daniel H. Carr	'67	1869	'71	88	Joseph A. Darr	'87	1890	'93
23	Milton L. Clendenen	'67	1869	'71	89	Joseph E. Lowry	'88	1890	'93
24	Lemuel L. H. Carlock	'68	1870	'72	90	Samuel D. Long	'1891		
25	E. Embree Hoss	'69	1870	'72	91	Thomas J. Eskridge	'89	1891	'93
26	William D. Mitchell	'68	1870	'74	92	Isaac P. Martin	'89	1891	'93
27	George D. French	'69	1871	'73	93	Isaac N. Munsey	'88	1891	'93
28	Thomas R. Handy	'69	1871	'73	94	Elbert L. Addington	'1891		
29	William C. Carden	'70	1872	'74	95	John B. Carnes	'88	1891	'93
30	Robert E. Smith	'70	1872	'76	96	Charles R. Brown	'89	1891	'94
31	John H. Parrott	'71	1873	'76	97	Tyler D. Strader	'90	1892	'94
32	John P. Dickey	'71	1873	'75	98	William E. Bailey	'90	1892	'95
33	William R. Barnett	'71	1873	'76	99	Edward W. Mort	'90	1892	'94
34	Joseph A. Bilderback	'72	1874	'76	100	William I. Fogleman	'88	1892	'94
35	Erastus H. Bogle	'69	1874	'76	101	John M. Romans	'89	1892	'94
36	Stephen T. M. McPherson	'72	1874	'76	102	John M. Paxton	'91	1893	'95
37	William H. Price	'72	1874	'76	103	Martin P. Carico	'91	1893	'95
38	J. Wesley Smith	'72	1874	'76	104	George M. Moreland	'91	1893	'95
39	John M. Wolfe	'72	1874	'76	105	George B. Draper	'89	1893	'95
40	James I. Cash	'73	1875	'76	106	John M. Maiden	'91	1893	'96
41	Daniel S. Hearon	'72	1875	'76	107	James D. McAlister	'90	1893	'00
42	Ayers Kincaid	'72	1875	'79	108	John W. W. Shuler	'92	1894	'96
43	Charles M. James	'75	1877	'79	109	David P. Hurley	'92	1894	'96
44	William D. Akers	'75	1877	'79	110	John W. Perry	'92	1894	'96
45	William W. Hicks	'1877	'79	111		Joseph A. Baylor	'93	1895	'97
46	James A. Lyons	'75	1877	'79	112	John D. Dame	'90	1895	'00
47	John W. Carnes	'76	1878	'80	113	Elbert N. Woodward	'91	1895	'97
48	John R. Walker	'76	1878	'80	114	Charles E. Steele	'93	1895	'97
49	Robert A. Owen	'77	1879	'81	115	Will L. Sorrell	'1895		
50	George A. Maiden	'77	1879	'82	116	Alfred N. Jackson	'92	1895	'97
51	George W. Summers	'77	1879	'81	117	Charles E. Bower	'93	1895	'97
52	Eugene Blake	'78	1880	'82	118	James R. Hunter	'89	1896	'96
53	John C. Bays	'76	1880	'83	119	D. Emory Hawk	'94	1896	'98
54	Richard A. Kelly	'78	1880	'82	120	Michael J. Wysor	'94	1896	'98
55	Richard G. Waterhouse	'78	1880	'85	121	James E. Spring	'93	1896	'98
56	George W. Jackson	'78	1880	'86	122	Wheeler M. Morrell	'94	1896	'98
57	John L. Prater	'79	1881	'83	123	Joel M. Carter	'94	1896	'98
58	William C. Faris	'79	1882	'84	124	Sidney B. Vaught	'94	1896	'98
59	David McCracken	'80	1882	'84	125	James W. Repass	'94	1896	'98
60	John E. Naff	'80	1882	'86	126	Roby K. Sutherland	'94	1896	'99
61	Lemuel M. Cartright	'81	1884	'87	127	Frank Jackson	'90	1896	'98
62	Stephen S. Catron	'83	1885	'87	128	Robert M. Walker	'92	1896	'98
63	Henry C. Clemens	'83	1885	'87	129	Charles E. Painter	'94	1896	'99
64	Robert T. McDowell	'83	1885	'87	130	John B. Ward	'95	1897	'99
65	Thomas C. Schuler	'83	1885	'87	131	Stephen W. Bourne	'95	1897	'99
66	James O. Straley	'84	1886	'88	132	William C. Crockett	'93	1897	'00

CHRONOLOGICAL ROLL OF MEMBERS—1909—Continued

No.	Names	On Trial	Full Con- nection	Ordained Elder	No.	Names	On Trial	Full Con- nection	Ordained Elder
133	William H. Troy	'95	1897	...	185	Andrew M. Qualls	'03	1906	...
134	Gasper A. Carner	'94	1897	'07	186	David F. Wyrick	'03	1906	'09
135	Robert A. Hutsell	'72	1898	'00	187	Lorenzo D. Yost	'04	1906	'08
136	Joseph E. Wolfe	'95	1898	'03	188	Charles O. Shugart	'04	1906	'08
137	John A. Early	'96	1898	'00	189	James C. Logan	'04	1906	'09
138	William C. Hicks	'94	1898	...	190	Hend. J. McKelvey	'04	1906	...
139	John W. Christian	'95	1898	'03	191	Leonard J. Williams	'04	1906	'08
140	John B. Frazier	'90	1898	'01	192	Walter S. Hendricks	'04	1906	'08
141	Edward A. Shugart	'96	1898	'00	193	John E. McCampbell	'03	1906	'08
142	Hugh S. Johnston	'97	1899	'02	194	Charles R. Melton	'03	1906	...
143	Milton J. Butcher	'95	1899	'04	195	George S. Wagner	'03	1906	'09
144	John W. Rader	'93	1899	'01	196	Sterling A. Neblett	'03	1906	...
145	John F. Jones	'95	1899	'03	197	Carroll H. Varner*	'09
146	Caughey A. Beard	'98	1900	'02	198	Sanders S. Boyer (c)
147	James T. Guy	'97	1900	'02	199	William B. Belchee	'03	1907	...
148	Barron W. Lee	'98	1900	'02	200	Joseph B. Ely	'05	1907	'09
149	James L. Mullens	'98	1900	'02	201	James M. Walker	'05	1907	'09
150	Keener W. Cox	'98	1901	'03	202	Jesse Y. Bowman	'05	1907	'09
151	James R. Brown	'98	1901	'03	203	Jerome V. Hall	'04	1907	...
152	Hale S. Hamilton	...	1901	...	204	Hugh B. Brown	'04	1907	'09
153	George C. Rector*	...	1903	...	205	George S. Wood	'03	1907	...
154	George W. Simpson†	...	1903	...	206	Watson D. Sharp	'05	1907	...
155	Thomas Priddy	'01	1903	'05	207	John N. Smith	'05	1907	'09
156	Samuel T. Senter	'01	1903	'05	208	Charles W. Dean	'05	1907	'09
157	Hugh B. Atkins	'01	1903	'07	209	Charles G. Hounshell
158	Edward E. Wiley	'01	1903	'06	210	Pharaoh L. Cobb
159	Walter Hodge	'01	1903	'05	211	James H. Summitt
160	N. Rhea Cartright	'01	1903	'09	212	Guy D. Moses*
161	Samuel P. Douglas*	213	Zech. D. Holbrook*
162	John M. Crowe†	214	Kemper G. Munsey	'06	1908	...
163	Samuel V. Morel	'01	1904	'06	215	Robert B. Platt	'06	1908	...
164	Thomas S. Hamilton	'02	1904	'06	216	Battle McLester	'06	1908	...
165	James F. Barnett	'02	1904	'06	217	Wm. K. Carbaugh	'00	1908	...
166	Henry S. Booth	'97	1904	'06	218	Jacob L. Griffiths	'03	1908	...
167	James K. P. Dickson (a)	...	1904	...	219	John W. Stewart	'04	1908	...
168	Joseph W. Repass*	'97	1899	'01	220	Rufus M. Standifer†
169	E. M. Pippin (b)	...	1905	...	221	Lee B. Ellis*
170	John M. Moser	...	1905	'07	222	N. M. Watson*
171	John W. Helvey	'03	1905	'07	223	Newton F. Walker (c)
172	J. Rutledge King	'03	1905	'07	224	Wm. S. Neighbors*
173	William H. Foglesong	'03	1905	...	225	Jas. A. Ellison*
174	Wiley M. Ellis	'03	1905	'08	226	Isaac T. Cameron*
175	Horace B. Wilson	'03	1905	'07	227	Arthur D. Thorn†
176	David T. Miles	'03	1905	'07	228	Jas. A. L. Perkins†
178	Lyle M. Neel	'02	1905	...	229	John S. Henley	'07	1909	...
178	Richard C. Camper	'03	1905	'07	230	Dominique E. Carr	'07	1909	...
179	Elbert H. Cole	'02	1905	'07	231	Samuel A. McCannless	'07	1909	...
180	William S. Lyons	'02	1905	'07	232	Arthur B. Moore	'05	1909	...
181	William M. Patty	'02	1905	'07	233	Charles A. Pangle	'06	1909	...
182	James H. Wagner	'02	1905	'07	234	Sanders S. Kregar	'06	1909	...
183	Lewis W. Pierce	'03	1906	'09	235	George L. Lambert	'05	1909	...
184	Thomas J. Houts	'03	1906	'08	236	Wesley F. Patch (d)

* Transfer.

† Readmitted.

(a) From Christian Church.

(b) From M. E. Church.

(c) From Cumberland Presb't'n Ch.

(d) From United Brethren Church.

CONFERENCE DIRECTORY—1909-1910.

PREACHERS IN FULL CONNECTION.

	Name	Post Office	Appointment
1	Addington, E. L.	Castlewood, Va.	Castlewood
2	Akers, W. D.	New Washington, Ohio.	Supernumerary
3	Alexander, F.	Indian Springs, Tenn.	Superannuate
4	Atkins, H. B.	E. Radford, Va.	Bourne Memorial
5	Atkins, K. C.	Straw Plains, Tenn.	Straw Plains
6	Bailey, W. E.	Bristol, Tenn.	Supernumerary
7	Barnett, J. F.	Hill City, Tenn.	Hill City
8	Barnett, W. R.	Knoxville, Tenn.	Superannuate
9	Baylor, J. A.	Chattanooga, Tenn.	Centenary
10	Bays, J. C.	Maryville, Tenn.	Superannuate
11	Beard, C. A.	Athens, Tenn.	Supernumerary
12	Belchee, W. B.	Bane, Va.	Staffordsville
13	Belt, J. W.	Speer's Ferry, Va.	Superannuate
14	Bilderback, J. A.	Mosheim, Tenn.	Mosheim
15	Blake, Eugene.	Sweetwater, Tenn., R. 1.	Hiwassee College
16	Bogle, E. H.	Glade Spring, Va.	Superannuate
17	Booth, H. S.	E. Chattanooga, Tenn.	King Memorial
18	Boring, John.	Chattanooga, Tenn.	Superannuate
19	Bourne, S. W.	Mabeury, W. Va.	Mabeury and Coaldale
20	Bower, C. E.	Coal Creek, Tenn.	Coal Creek
21	Bowman, J. Y.	Nashville, Tenn.	Student at Vanderbilt
22	Boyer, S. S.	Greeneville, Tenn.	Holston Orphanage
23	Brown, C. R.	Tazewell, Va.	Supernumerary
24	Brown, H. B.	Eckman, W. Va.	Eckman and Keystone
25	Brown, J. R.	Sweetwater, Tenn.	Sweetwater
26	Browning, J. W.	Jefferson City, Tenn.	Jefferson City
27	Bruce, J. E.	Bland, Va.	Superannuate
28	Brunner, J. H.	Sweetwater, Tenn., R. 1.	Superannuate
29	Burrow, J. A.	Abingdon, Va.	Abingdon
30	Butcher, M. J.	Greeneville, Tenn.	Greeneville
31	Byrd, S. K.	Mechanicsburg, Va.	Mechanicsburg
32	Cameron, I. T.	Bramwell, W. Va.	Missionary to Italians
33	Camper, R. C.	Evansville, Tenn.	Bvansville
34	Carbaugh, W. R.	Pageton, W. Va.	Pageton
35	Carden, W. C.	Alton Park, Tenn.	Superannuate
36	Carico, M. P.	Bristol, Tenn.	State Street Church
37	Carlock, L. L. H.	Emory, Va.	Emory
38	Carner, G. A.	Church Hill, Tenn.	Hawkins
39	Carnes, J. B.	Knoxville, Tenn.	Knox City Mission
40	Carnes, J. W.	Knoxville, Tenn.	Washington Pike
41	Carr, D. E.	Princeton, W. Va.	Princeton
42	Carr, D. H.	Burke's Garden, Va.	Superannuate
43	Carroll, C. T.	Morristown, Tenn.	Superannuate
44	Carter, J. M.	Big Stone Gap, Va.	Big Stone Gap
45	Cartright, L. M.	Graham, Va.	Graham
46	Cartright, N. R.	Welch, W. Va.	Welch
47	Cash, J. I.	Gate City, Va.	Gate City
48	Cassidy, E. H.	Bluefield, W. Va.	Bluefield District
49	Catron, S. S.	E. Radford, Va.	Radford District
50	Christian, J. W.	Floyd, Va.	Floyd
51	Clemens, H. C.	Trenton, Ga.	Trenton
52	Clendenen, M. L.	Bristol, Tenn.	Superannuate
53	Cobb, P. L.	Bramwell, W. Va.	Bramwell
54	Cole, E. H.	Georgel, Va.	Tom's Creek
55	Cox, K. W.	Knoxville, Tenn.	Lincoln Park
56	Crockett, W. C.	Jonesville, Va.	Jonesville
57	Crowe, J. M.	Chattanooga, Tenn.	Whiteside Street
58	Dame, J. D.	Saltville, Va., R. 2.	Rich Valley
59	Darr, J. A.	Jasper, Tenn.	Superannuate
60	Dean, C. W.	Athens, Tenn.	Athens
61	Delashmit, L. C.	Portland, Oregon.	Superannuate
62	Dickey, J. P.	Los Angeles, Cal.	Superannuate
63	Dickson, J. K. P.	Athens, W. Va.	Athens
64	Douglas, S. P.	Knoxville, Tenn.	Mt. Vernon
65	Draper, G. B.	Kingston, Tenn.	Kingston
66	Duvall, J. A.	Wytheville, Va.	Superannuate
67	Early, J. A.	Foster Falls, Va.	Leadmines
68	Ellis, L. B.	Jasper, Tenn.	Jasper
69	Ellis, W. M.	Clinchport, Va.	Clinchport
70	Ellison, J. A.	Williamson, W. Va.	Williamson
71	Ely, J. B.	Grundy, Va.	Grundy
72	Eskridge, T. J.	Abingdon, Va.	Abingdon District

CONFERENCE DIRECTORY—Continued.

Name	Post Office	Appointment
73 Faris, W. C.	Highland Park, Tenn.	Superannuate
74 Fogleman, W. I.	Tate Springs, Tenn.	Tate Springs
75 Foglesong, W. H.	Mountain City, Tenn.	Mountain City
76 Frazier, J. B.	Chilhowie, Va.	Chaplain in U. S. Nav.
77 Frazier, J. T.	Morristown, Tenn.	Missionary Evangelist
78 French, G. D.	Morristown, Tenn.	Morristown District
79 Griffiths, J. L.	Dunlap, Tenn.	Dunlap
80 Guy, J. T.	Rural Retreat, Va.	Rural Retreat
81 Hall, J. V.	Independence, Va.	Independence
82 Hall, S. H.	Cedar Bluff, Va.	Cedar Bluff
83 Hamilton, H. S.	Marion, Va.	Superannuate
84 Hamilton, T. S.	Bluefield, W. Va.	Grace Church
85 Handy, T. R.	Emory, Va.	Junior on Emory Ct.
86 Hawk, D. E.	Bluefield, W. Va.	Bland Street
87 Haynes, L. K.	Emory, Va.	Superannuate
88 Hearon, D. S.	Elk Garden, Va.	Elk Garden
89 Helvey, J. W.	Algoma, W. Va.	North Fork & Crozier
90 Hendricks, W. S.	Newport, Tenn.	Newport
91 Henley, J. S.	Jonesville, Va.	Powell's Valley
92 Hicks, W. C.	Bloomingdale, Tenn.	Supernumery
93 Hicks, W. W.	Graham, Va.	East Tazewell
94 Hobbs, J. N.	Morristown, Tenn.	Superannuate
95 Hodge, Walter	Damascus, Va.	Damascus
96 Holbrook, Z. D.	Davy, W. Va.	Davy
97 Hoss, E. E.	Nashville, Tenn.	Bishop
98 Hounshell, C. G.	Chattanooga, Tenn.	Missionary to Korea
99 Houts, T. J.	Blountville, Tenn.	Blountville
100 Hunter, A. B.	Pocahontas, Va.	Pocahontas
101 Hunter, J. R.	Emory, Va.	Prof. in E. & H. College
102 Hurley, D. P.	Saltville, Va.	Saltville
103 Hutsell, R. A.	Wise, Va.	Wise
104 Jackson, A. N.	Louisville, Tenn.	Junior on Louisville Ct.
105 Jackson, Frank	Knoxville, Tenn.	Centenary
106 Jackson, G. W.	Lenoir City, Tenn.	Junior at Lenoir
107 James, C. M.	Mt. Vernon, Tenn.	Superannuate
108 Johnston, H. S.	Honaker, Va.	Honaker
109 Jones, J. F.	Morristown, Tenn.	Morristown Circuit
110 Kahle, E. F.	Abingdon, Va.	Children's Home Soc.
111 Kelley, C. W.	Tazewell, Va.	Tazewell District
112 Kelly, R. A.	St. Elmo, Tenn.	Chattanooga District
113 Kelly, W. H.	Tazewell, Va.	Superannuate
114 Kincaid, A.	Cleveland, Tenn.	Superannuate
115 King, J. R.	Tazewell, Va.	Tazewell Circuit
116 Kregar, S. S.	Knoxville, Tenn.	Virginia Avenue
117 Lambert, G. L.	Knoxville, Tenn.	East Park
118 Lee, B. W.	Jonesboro, Tenn.	Jonesboro
119 Logan, J. C.	Fall Branch, Tenn.	Fall Branch
120 Long, S. D.	Abingdon, Va.	Pres. M. Wash. Col.
121 Lowry, J. E.	LaFollette, Tenn.	LaFollette
122 Lyons, J. A.	Pulaski, Va.	Pulaski
123 Lyons, W. S.	Max Meadows, Va.	Max Meadows
124 Maiden, G. A.	Marion, Va.	Marion Circuit
125 Maiden, J. M.	Glenford, Va.	Superannuate
126 Maness, J. C.	Ingleside, Ga.	Superannuate
127 Martin, I. P.	Knoxville, Tenn.	Church Street
128 McAlister, J. D.	Richmond, Va., Box 289	Sec. Anti-Saloon Leg'e
129 McCampbell, J. E.	Townsend, Tenn.	Little River
130 McCanless, S. A.	Whitwell, Tenn.	Whitwell
131 McCracken, D.	Surgoinsville, Tenn.	Supernumery
132 McDowell, R. T.	Elizabethton, Tenn.	Elizabethton
133 McKelvey, H. J.	St. Charles, Va.	St. Charles
134 McLester, Battle	Chattanooga, Tenn.	Ridgedale
135 McPherson, S. T. M.	Lebanon, Va.	Lebanon
136 Melton, C. R.	Hillsville, Va.	Hillsville
137 Miller, C. K.	Rural Retreat, Va.	Superannuate
138 Miles, D. T.	Cedar Springs, Va.	Cedar Springs
139 Mitchell, W. D.	Radford, Va.	Superannuate
140 Moore, A. B.	Clintwood, Va.	Clintwood
141 Moreland, G. M.	Pulaski, Va.	Supernumery
142 Morell, S. V.	Bristol, Tenn.	Virginia Avenue
143 Morrell, W. M.	Knoxville, Tenn.	Broad Street
144 Mort, E. W.	Sevierville, Tenn.	Sevierville
145 Moser, J. M.	Philadelphia, Tenn.	Philadelphia
146 Moses, G. D.		Cor. Amer. Bible Soc.
147 Mullens, J. L.	Harriman, Tenn.	Harriman
148 Munsey, I. N.	Madisonville, Tenn.	Madisonville

CONFERENCE DIRECTORY—Continued.

	Name	Post Office	Appointment
149	Munsey, K. G.	New River Depot, Va.	New River
150	Naff, J. E.	Wytheville, Va.	Wytheville
151	Neal, H. C.	Abingdon, Va.	Superannuate
152	Neblett, S. A.	Matanzas, Cuba.	Missionary to Cuba
153	Neel, J. S. W.	Dublin, Va.	Newbern
154	Neel, L. M.	Bluff City, Tenn.	Bluff City
155	Neighbors, W. S.	Bristol, Tenn.	Asso. Pres. Sullins Col.
156	Nuckolls, B. F.	Oldtown, Va.	Superannuated
157	Orr, J. C.	Fountain City, Tenn.	Knoxville District
158	Owen, R. A.	Rogersville, Tenn.	Rogersville
159	Painter, C. E.	Spring Valley, Va.	Spring Valley
160	Pangle, C. A.	Rocky Gap, Va.	Rocky Gap
161	Parrott, J. H.	Loudon, Tenn.	Superannuated
162	Patch, W. F.	Grant, Va.	Grant
163	Patty, W. M.	Burke's Garden, Va.	Burke's Garden
164	Paxton, J. M.	Ursus, Va.	Elk Creek
165	Payne, J. R.	Washington College, Tenn.	Superannuated
166	Perkins, J. A. L.	Crossville, Tenn.	Crossville
167	Perry, J. W.	Morristown, Tenn.	Morristown
168	Pierce, L. W.	Bristol, Tenn.	Anderson Street
169	Pippin, E. M.	Pennington Gap, Va.	Pennington Gap
170	Platt, R. B.	Knoxville, Tenn.	Epworth
171	Prater, J. L.	Pearisburg, Va.	Pearisburg
172	Price, R. N.	Morristown, Tenn.	Holston Historian
173	Price, W. H.	Bristol, Tenn.	Superannuated
174	Priddy, Thomas.	Chattanooga, Tenn.	Trinity
175	Pyott, W. W.	Concord, Tenn.	Concord
176	Qualls, A. M.	Tazewell, Tenn.	Tazewell
177	Rader, J. W.	Big Stone Gap, Va.	Big Stone Gap Dis.
178	Rector, G. C.	Chattanooga, Tenn.	Highland Park
179	Repass, Jas. W.	Sutherland, Va.	Sutherland
180	Repass, Jos. W.	Cleveland, Tenn.	Pres. Centenary Col.
181	Richardson, F.	Fountain City, Tenn.	Fountain City
182	Romans, J. M.	Marion, Va.	Superannuated
183	Schuler, T. C.	Nashville, Tenn.	Editor Midland Meth.
184	Senter, S. T.	Cleveland, Tenn.	Cleveland
185	Sharp, W. D.	Bland, Va.	Bland
186	Shugart, C. O.	Dayton, Tenn.	Dayton
187	Shugart, E. A.	Bristol, Tenn.	Mary Street
188	Shuler, J. A. H.	East Radford, Va.	Grove Avenue
189	Shuler, J. W. W.	Harriman, Tenn.	Harriman District
190	Simpson, G. W.	Jonesboro, Tenn.	Superannuated
191	Simpson, J. B.	Matoaka, W. Va.	Matoaka
192	Smith, Jacob	Wytheville, Va.	Superannuated
193	Smith, J. N.	Ft. Blackmore, Va.	Ft. Blackmore
194	Smith, J. W.	Chattanooga, Tenn.	Superannuated
195	Smith, R. E.	Trenton, Ga.	Superannuated
196	Snider, W. R.	Coeburn, Va.	Coeburn
197	Sorrell, W. L.	St. Elmo, Tenn.	St. Elmo
198	Standifer, R. M.	Rockwood, Tenn.	Rockwood
199	Steele, C. E.	Wytheville, Va.	Wytheville Circuit
200	Stewart, A. D.	Dunlap, Tenn.	Superannuated
201	Stewart, J. W.	Belfast Mills, Va.	Belfast
202	Strader, T. D.	Abingdon, Va.	Abingdon Circuit
203	Straley, J. O.	Wytheville, Va.	Wytheville District
204	Sullins, D.	Cleveland, Tenn.	Asso. Pres. Cen'y Col.
205	Summers, G. W.	Maryville, Tenn.	Maryville
206	Summitt, J. H.	Jonesville, Va.	Jonesville Institute
207	Swaim, M. P.	Morristown, Tenn.	Superannuated
208	Spring, J. E.	Dickensonville, Va.	Dickensonville
209	Sutherland, R. K.	Marion, Va.	Marion
210	Thorn, A. S.	Abingdon, Va.	Prof. in M. Wash. Col.
211	Towe, A. H.	Parrottsville, Tenn.	Parrottsville
212	Troy, W. H.	Cripple Creek, Va.	Cripple Creek
213	Umberger, R. S.	Athens, W. Va.	Superannuated
214	Vарner, C. H.	Lenoir City, Tenn.	Lenoir City
215	Vaught, S. B.	Johnson City, Tenn.	Johnson City
216	Wagner, G. S.	Montgomery, Va.	Bristol Circuit
217	Wagner, J. H.	Cumberland Gap, Tenn.	Cumberland Gap
218	Walker, J. M.	Limestone, Tenn.	Limestone
219	Walker, J. R.	Draper, Va.	Draper
220	Walker, N. F.	Jonesboro, Tenn.	Embreeville
221	Walker, R. M.	Bull's Gap, Tenn.	Bull's Gap
222	Ward, J. B.	Abingdon, Va.	Fin. Agt. M. W. Col.
223	Waterhouse, R. G.	Emory, Va.	Pres. E. & H. College
224	Watson, N. M.	Norton, Va.	Norton

CONFERENCE DIRECTORY—Continued.

Name	Post Office	Appointment
225 Wiley, E. E.	Tazewell, Va.	Tazewell
226 Williams, L. J.	Chattanooga, Tenn.	Supernumerary
227 Wilson, H. B.	Knoxville, Tenn., R. 6	Macedonia
228 Wolfe, J. E.	Gary, W. Va.	Gary
229 Wolfe, J. M.	Dryden, Va.	Superannuate
230 Wood, G. S.	Sweetwater, Tenn., R. F. D.	New Hope
231 Woodward, E. N.	Clinton, Tenn.	Clinton
232 Woodsey J.	Powell's Station, Tenn.	Superannuate
233 Wyrick, D. F.	Louisville, Tenn.	Louisville
234 Wysor, M. J.	Chilhowie, Va.	Chilhowie
235 York, D. V.	Appalachia, Va.	Appalachia
236 Yost, L. D.	McDowell, W. Va.	McDowell

PREACHERS ON TRIAL.

1 Benton, J. F.		Ida M. Bass Memorial
2 Bond, G. T.	Norton, Va.	Norton Mission
3 Boswell, W. C.	Rossville, Ga.	Rossville
4 Bradshaw, H. E.	Scarbro, Tenn.	Robertsville
5 Briggs, W. H.	Spring City, Tenn.	Spring City
6 Dew, W. D.	Pikeville, Tenn.	Pikeville
7 Early, R. E.	Johnson City, Tenn.	East Lake
8 Evans, W. T.	Whiteside, Tenn.	Actna
9 Ganoway, G. O.	Sequatchee, Tenn.	Sequatchee
10 Hutsell, H. S.	Knoxville, Tenn.	Emerald Avenue
11 Jones, C. R.	La Follette, Tenn.	Jacksboro
12 Jordan, G. T.	Ceres, Va.	Sharon
13 Kennedy, C. N.	Fineville, W. Va.	Fineville
14 Lambert, S. D.	Jaeger, W. Va.	Jaeger and War Eagle
15 Maiden, M. G.	Tom's Creek, Va.	Tacoma
16 Quessenberry, M.	Willis, Va.	Hilton
17 Ritchey, E. M.	Charleston, Tenn.	Charleston
18 Thompson, W. C.	Nickelsville, Va.	Nickelsville
19 Trent, R. S.	South Pittsburg, Tenn.	South Pittsburg
20 Umberger, J. H.	Riner, Va.	Auburn
21 Walker, W. H.	Stickleyville, Va.	Stickleyville
22 Waterhouse, B. N.	Etowah, Tenn.	Etowah
23 Waters, B.	Decatur, Tenn.	Decatur
24 Weaver, L.	Ducktown, Tenn.	Ducktown

SUPPLIES.

1 Bailey, P. E.	Dry Fork, W. Va.	Berwin and Dry Fork
2 Biggers, L. J.	Flintstone, Tenn.	Flintstone
3 Boyd, W. A.	Boyd, Va.	East Buchanan
4 Brown, W. H.	Galax, Va.	Galax
5 Browning, W. E.	Rogersville, Tenn., R. 2	Surgoinsville
6 Bunn, A.	Bristol, Tenn.	Bristol Mission
7 Burris, L. M.	Coveton, Va.	Coveton
8 Chlne, C. R.	Gatliff, Tenn.	Gatliff
9 Cox, F. B.	Petros, Tenn.	Petros
10 Drinnon, J. H.	Hixon, Tenn.	Hixon
11 Evans, W. P.	Eggleston, Va.	Eggleston
12 Gose, W. A.		West Tazewell
13 Harris, J. C.	Rising Fawn, Ga.	Rising Fawn
14 Hibberts, J. T.	Benton, Tenn.	Benton
15 Hicks, T. M.	Benton, Tenn.	Carlock
16 McConnell, E. L.	Kingsport, Tenn.	Kingsport
17 Miller, W. R.	Rock, W. Va.	Rock
18 Ramsey, P. E.	Andersonville, Tenn.	Andersonville
19 Reynolds, J. H.	Matewan, W. Va.	Matewan
20 Saunders, M. P.	Riceville, Tenn.	Riceville
21 Slagle, J. W.	Galax, Va.	Blue Ridge
22 Smith, E. G.		West Buchanan
23 Spitzer, J. D.	Mora, W. Va.	Mora
24 Taylor, J. P.	Allardt, Tenn.	Jamestown
25 Thomas, A. J.	Chattanooga, Tenn., R. F. D.	Ooltewah
26 Vaughn, T. C.	Fries, Va.	Fries
27 Waters, J. T.	Melvine, Tenn.	Stoney Point
28 Wise, B. C.	Knox, W. Va.	Knox
29 Woodson, J. M.	Litten, Tenn.	Stoney Point
30 Yost, W. W.	Kimball, W. Va.	Kimball
31 Young, J. S.	Cleveland, Tenn.	Cleveland Circuit

COLLEGE BOARDS OF VISITORS.

Martha Washington: E. F. Kahle, E. E. Wiley, R. K. Sutherland, A. N. Jackson, H. C. Stuart, D. E. Hawk, J. W. Perry, E. H. Cassidy, James D. Tate, W. H. Thomas, Col. J. B. Richmond, J. A. Lyons, J. W. Browning.

Sullins: Rev. W. C. Carden, Rev. J. A. Burrow, Rev. J. T. Frazier, Rev. G. W. Summers, Rev. J. W. Perry, Rev. E. H. Cassidy, Rev. W. S. Neighbors, Rev. J. C. Orr, Rev. L. L. H. Carlock, Rev. K. C. Atkins.

Jonesville Institute: Rev. J. M. Carter, Rev. C. E. Steele, Rev. H. S. Booth, Rev. T. S. Hamilton, Rev. J. W. Rader, Rev. E. H. Cassidy, Rev. Jno. E. Naff, Rev. J. I. Cash, Rev. E. N. Woodward.

Pryor Institute: Rev. W. L. Sorrell, Rev. L. B. Ellis, Rev. J. M. Crowe, Rev. Battle McLester, Rev. E. E. Wiley, Rev. Jesse Y. Bowman.

Russell College: Rev. G. C. Rector, Rev. D. E. Hawk, Rev. H. S. Booth, Rev. J. M. Carter, Rev. C. R. Brown, Rev. R. K. Sutherland, Rev. J. A. Burrow, Rev. R. A. Kelly, Rev. J. B. Ward.

Pikeville Training School: Rev. J. W. Carnes, Rev. Walter Hodge, Rev. W. D. Dew, Rev. J. W. W. Shuler, Rev. W. L. Sorrell, Rev. C. E. Bower.

Princeton Academy: Rev. D. E. Hawk, Rev. S. S. Catron, Rev. J. A. H. Shuler, Rev. W. B. Belchee, Geo. D. Strader, L. L. Hearn, Rev. A. S. Thorn, Rev. J. M. Paxton.

Hiwassee College: Dr. J. W. Perry, Dr. J. L. Prater, Rev. A. B. Hunter, Rev. I. P. Martin, Rev. E. A. Shugart, Rev. G. W. Jackson, Rev. H. B. Wilson, Rev. J. C. Orr, Rev. J. H. Parrott, Rev. I. N. Munsey, Rev. C. A. Beard, Mr. J. L. Emerson, Mr. F. A. Carter, Mr. J. L. Brown, Dr. S. N. Penland.



NORTH CAROLINA ST. LINE

No. TR.	NGDON. DIST.	BLUEFIELD. DIST.	
" ONT.	STATE ST.	BLAND ST.	WELCH
" SUP.T.	MARY "	GRACE	BRAMWELL
" LOC."	ANDERSON "	ECKMAN.	GARY.
" TOTALS	VIRGINIA "	MABEUR.	MCDOWELL
" SOC.	BLOUNTVILLE	DAVY.	JAFFER.
" CHUR.	RICH VALLEY	KNOX.	MATOCAL.
" MEN.	BLUFF CITY.	PAGETON.	KIMBALL
" SUN.	MT. "	MORA	BERWIN.
" "	BENHAM.	ROCK	N FORK
" "		WYOMING	MATEWAN
" "		WILLIAMS	
" EPM.	W. DIST		
" "	CALHOWIE.		
" "	MARION		
" "	" CT		
" COUET.	INDEPENDENCE	RADFORD. DIST.	
" TENAK.	CEARSPR'S.	GROVE AVE.	PEARISBURG
" V.	SPRING VALLEY.	BOURNE ME.	NEW RIVER
" W.V.	BLAND	EGGLESTON.	EAST "
" CH. IN A.	FRIES.	FLOYD.	STAFFORDSV.
" " " " "	COVETON.	HILTON.	AUBURN.
		PULASKI.	PRINCETON.
		NEUBURN.	LEAD MINES
		ATHENS.	GALAX.
		DRAPER	BLUERIDGE
	ELL DIST.		
	ELK GARDEN		
	BURKS "		
	LEBANON.		
	DICHENSONVILLE		
	POCA HONT'S		
	HONAKER		
	BELFAST.		
	ROCKY GAP.		
	CLEVELAND		

TENN.
N. CAROLINA
N. ALABAMA

COLLEGE BOARDS OF VISITORS.

Martha Washington: E. F. Kahle, E. E. Wiley, R. K. Sutherland, A. N. Jackson, H. C. Stuart, D. E. Hawk, J. W. Perry, E. H. Cassidy, James D. Tate, W. H. Thomas, Col. J. B. Richmond, J. A. Lyons, J. W. Browning.

Sullins: Rev. W. C. Carden, Rev. J. A. Burrow, Rev. J. T. Frazier, Rev. G. W. Summers, Rev. J. W. Perry, Rev. E. H. Cassidy, Rev. W. S. Neighbors, Rev. J. C. Orr, Rev. L. L. H. Carlock, Rev. K. C. Atkins.

Jonesville Institute: Rev. J. M. Carter, Rev. C. E. Steele, Rev. H. S. Booth, Rev. T. S. Hamilton, Rev. J. W. Rader, Rev. E. H. Cassidy, Rev. Jno. E. Naff, Rev. J. I. Cash, Rev. E. N. Woodward.

Pryor Institute: Rev. W. L. Sorrell, Rev. L. B. Ellis, Rev. J. M. Crowe, Rev. Battle McLester, Rev. E. E. Wiley, Rev. Jesse Y. Bowman.

Russell College: Rev. G. C. Rector, Rev. D. E. Hawk, Rev. H. S. Booth, Rev. J. M. Carter, Rev. C. R. Brown, Rev. R. K. Sutherland, Rev. J. A. Burrow, Rev. R. A. Kelly, Rev. J. B. Ward.

Pikeville Training School: Rev. J. W. Carnes, Rev. Walter Hodge, Rev. W. D. Dew, Rev. J. W. W. Shuler, Rev. W. L. Sorrell, Rev. C. E. Bower.

Princeton Academy: Rev. D. E. Hawk, Rev. S. S. Catron, Rev. J. A. H. Shuler, Rev. W. B. Belchee, Geo. D. Strader, L. L. Hearn, Rev. A. S. Thorn, Rev. J. M. Paxton.

Hivasssee College: Dr. J. W. Perry, Dr. J. L. Prater, Rev. A. B. Hunter, Rev. I. P. Martin, Rev. E. A. Shugart, Rev. G. W. Jackson, Rev. H. B. Wilson, Rev. J. C. Orr, Rev. J. H. Parrott, Rev. I. N. Munsey, Rev. C. A. Beard, Mr. J. L. Emerson, Mr. F. A. Carter, Mr. J. L. Brown, Dr. S. N. Penland.

A MAP OF HOLSTON CONFERENCE, ME. CHURCH, SOUTH.

1909

54.2 MILES LONGEST MOVE IN HOLSTON FROM PIKEVILLE, TENN. TO WILLIAMSON, KY.



NOTICE

- NE TRAV. Preachers 232
- .. CHURCH " 28
- .. SUPPLIES " 24
- .. LOCAL " 24
- .. TOTAL " 407
- .. SOCIETIES 800
- .. CHURCHES 684
- .. MEMBERS 6,528
- .. SUNDAY Sch. 760
- .. " ST. 644.50
- .. " TR. 5470.
- .. EPISCOPUS 75
- .. " ME. 2495
- .. " JR. 79.
- .. " ME. 504.
- .. COUNTRIES
- .. TENN. 37.
- .. VA 17.
- .. W. VA 5.
- .. CH. IN ALA.
- .. " " "

<p>CHATTANOOGA DIST.</p> <p>CENTENARY</p> <p>WHITESIDE</p> <p>ST. LMO.</p> <p>TRINITY</p> <p>HIGHLAND PK.</p> <p>RIDGE DALE</p> <p>ROSSVILLE</p> <p>HILL CITY</p> <p>KING MEM.</p> <p>SO. PITTSBURG</p> <p>JASPER</p> <p>HIXON</p> <p>BENTON</p>	<p>HARRIMAN DIST.</p> <p>HARRIMAN</p> <p>GROSSVILLE</p> <p>JAMESTOWN</p> <p>PIKEVILLE</p> <p>DUNLAP</p> <p>SPRING CITY</p> <p>PETROS</p> <p>JACKSBORO</p> <p>ROBERTSVILLE</p> <p>CLINTON</p> <p>KNOXVILLE DIST.</p> <p>CHURCH ST.</p> <p>BROAD</p> <p>CENTENARY</p> <p>EAST PARK</p> <p>KNOX CT.</p> <p>LENOIR CITY</p> <p>PHILADELPHIA</p> <p>STRAN PLAINS</p> <p>SEVEREVILLE</p>	<p>MARYVILLE</p> <p>LITTLE RIVER</p> <p>TRIGONIA</p> <p>MORRISTOWN</p> <p>MORRISTOWN</p> <p>NEWPORT</p> <p>LIMESTONE</p> <p>GREENVILLE</p> <p>ELIZABETHTON</p> <p>SURGOINSVILLE</p> <p>JEFFERSON</p> <p>EMBERSVILLE</p> <p>FALL BRANCH</p> <p>BIG STONE</p> <p>BIGSTONE GAP</p> <p>EAST</p> <p>PENNINGTON</p> <p>GATE CITY</p> <p>TOMS CREEK</p> <p>NICKLEVILLE</p> <p>STICKLENTON</p> <p>APPALACHIA</p> <p>CLINTON</p> <p>F. BLASSMIRE</p> <p>K. ISE.</p>	<p>MADISONVILLE</p> <p>LOUISVILLE</p> <p>ETEMAN</p> <p>JOHNSON DIST.</p> <p>JOHNSON CITY</p> <p>ROGERSVILLE</p> <p>BULLS GAP</p> <p>TATE'S SPRINGS</p> <p>MOSHEIM</p> <p>JONES BORO.</p> <p>PARROT STILLS</p> <p>GAP DIST.</p> <p>NORTON</p> <p>JONESVILLE</p> <p>COEBURN</p> <p>CUMBERLAND</p> <p>CLINCHPORT</p> <p>POMELSVALLEY</p> <p>TAZEWELL</p> <p>KINGS PORT</p> <p>ST. CHAS.</p>	<p>ABINGDON DIST.</p> <p>ABINGDON</p> <p>BRISTOL</p> <p>EMORY</p> <p>SALTVILLE</p> <p>DAMASCUS</p> <p>HOLSTON</p> <p>NORTH</p> <p>SHIBLER</p> <p>WYTHEVILLE</p> <p>WYTHEVILLE</p> <p>CT.</p> <p>MAX MEAD</p> <p>RURAL RETREAT</p> <p>ELK CREEK</p> <p>CRIPPLE</p> <p>GRANT</p> <p>SHARON</p> <p>MECHANICSBORO</p> <p>INDEPENDENCE</p> <p>CEDARS SPR.</p> <p>SPRING VALLEY</p> <p>BLAND</p> <p>FRIES</p> <p>COLETON</p> <p>TAZEWELL DIST.</p> <p>TAZEWELL</p> <p>EAST</p> <p>WEST</p> <p>CT.</p> <p>CASTLEWOOD</p> <p>CEDAR BLF</p> <p>GRUNDY</p> <p>BUCHANAN</p> <p>RICHLANDS</p> <p>GRAHAM</p>	<p>BLAND ST</p> <p>GRACE</p> <p>ECKMAN</p> <p>MABERY</p> <p>DAVY</p> <p>KNOX</p> <p>PAGETON</p> <p>MORA</p> <p>ROCK</p> <p>XYOMING</p> <p>WILLIAMS</p> <p>WELCH</p> <p>BRAMWELL</p> <p>GARY</p> <p>MCDOWELL</p> <p>MATCOCA</p> <p>KIMBALL</p> <p>BERWIN</p> <p>N FORK</p> <p>MATEMAN</p> <p>RADFORD DIST.</p> <p>GRAND AVE.</p> <p>BOURNE ME.</p> <p>EGGLESTON</p> <p>FLOYD</p> <p>HILTON</p> <p>PLASKI</p> <p>NEUBURN</p> <p>ATHENS</p> <p>DRAPER</p>	<p>D. DIST.</p> <p>PEARISBURG</p> <p>NEW RIVER</p> <p>EAST</p> <p>STAFFORDSK</p> <p>AUBURN</p> <p>PRINCETON</p> <p>LEADMINES</p> <p>GALAXY</p> <p>BLUERIDGE</p>
--	--	--	--	---	--	---

FROM RISING FAWN, GA. TO E. ROANOKE, VA. 375 MI.
FROM SO. SIDE OF GREEK CO. TENN. TO N. SIDE OF VA. 375 MI.
BY E. ASHURBART.

1

J
T

G
F

F
F

F

F
E

V

S
F

F
V
E

Church Architecture

CHAS. E. BEARDEN

CHAMBERLAIN BUILDING
CHATTANOOGA, TENNESSEE

Careful attention given to all work entrusted to us, we being approved by the General Board of Church Extension of the Methodist Episcopal Church, South.

Architects of the following buildings:
M. E. CHURCH, SOUTH, Johnson City, Tennessee.

M. E. CHURCH, SOUTH, Highland Park, Tennessee.

M. E. CHURCH, SOUTH, East Chattanooga, Tennessee.

HOSPITAL BUILDING, Greeneville, Tennessee.

GREENEVILLE ORPHANAGE, Greeneville, Tennessee, and a host of others.

M. E. CHURCH, SOUTH, Grundy, Va.

We invite correspondence and will give you prompt and careful attention.

TERMS VERY REASONABLE

STAINED AND MOSAIC

Art Glass

FOR CHURCHES, PRIVATE AND PUBLIC BUILDINGS

Special Designs

Made on Application for Churches,
Public Buildings, Etc.

Painted Work a Specialty

J. B. ALBERTS

Home Phone 1617

518-520 FIRST STREET

LOUISVILLE, KENTUCKY

(Established 1890)

EMORY AND HENRY COLLEGE,

Located at EMORY, VA.

The present enrollment is larger than it has been for forty years at this time of the year. The Stuart Home, or Dormitory No. 2, is nearly completed and will be occupied in a few weeks. The courses of study are more diversified and fuller than they have ever been in the history of the College. Two new chairs have been recently established, that is, within three years. The present student body is a very excellent class of young men. The personnel and scholarly attainments of the students is increasing from year to year.

J. L. HARDIN, Cor.-Sec'y

Martha Washington College

FOR YOUNG LADIES

ABINGDON, VIRGINIA

A record of high-grade work for half a century, with a faculty of specialists in their lines in the schools of Literature, Mathematics, Science, Languages, Music, Art, and Elocution; a plant of four large brick buildings furnished with steam heat, electric lights, hot and cold water on all floors, a large select library, a finely equipped laboratory, good gymnasium, and an ideal home life makes this College one of the best in the Southern States.

NATURAL CONDITIONS: Altitude, 2,175 feet; 8 acres of beautiful campus, with natural grove; situated in a town of 2,500 inhabitants; free from malaria; health record unsurpassed.

Our pupils represent every Southern State. Parents and guardians cannot find a better place to educate their daughters and wards. Write for catalogue to

REV. S. D. LONG, D. D., President.

Clergymen

Don't Waste Your Money

on *INFERIOR* typewriters, advertised on easy payments; many are mere toys, others prove unsatisfactory. *THOUSANDS* of satisfied customers in the last 25 years will vouch for our High-Grade Standard Remingtons, Underwoods, Olivers, Smiths, Hammonds, and others, rebuilt, practically new at \$17 to \$38, sent on approval. Write now for "*Clergymen's Special Bargain List.*" Our record--25 years with satisfied customers

Consolidated Typewriter Exchange

245 Broadway

-:-

New York

Chattanooga Savings Bank

Are You Saving Money?

There are two distinct advantages in banking with the Chattanooga Savings Bank—

First—It is the largest savings depository in Tennessee; assets over two and one-half million dollars (\$2,500,000.00).

Second—Every dollar you deposit will earn money for you just as long as you leave it in the bank. Four per cent. interest, compounded semi-annually, counts up with remarkable rapidity.

4%

4%

Do Your Banking by Mail

We make a specialty of handling accounts of clergymen, many of whom bank with us by mail. Write for our booklet and other information.

James Building, Corner Eighth and Broad Sts.
CHATTANOOGA ❖ ❖ ❖ TENNESSEE

6313-22