Holston Annual

1910

6313-22

INDEX

	Page
Appointments	47
Chronological Roll	79
Conference Boards and Committees	114
Conference Directory	110
General Church Information	10
Holston Information	2-9
Journal of Proceedings	26
Memoirs	74
Minute Questions	43
Reports of Committees, etc.	53-78
Statistical Tables—	
Epworth Leagues, Sunday-schools, and Societies	89-97
Finances	97-109
Membership, Church Property, etc.	81-86

AN EDITORIAL WORD

Cents are omitted from the statistical tables. In one or two cases alterations were made by request, after Conference, but were not carried into the totals, as this involved too many changes. In the financial tables the figures of the Statistical Secretaries were used. It is highly desirable that the figures of the Tellers be used, but this can not be done until perfect agreement is reached between Secretaries and Tellers as to the order of arrangement of pastoral changes and of the items of benevolent collections. This can be done, and will be done, no doubt, before another issue of the Annual. Contradictions always occur in these statistical tables. The Secretaries have labored hard to eliminate them as far as possible. Most of the figures were run through an adding machine, and ought to be correct.

The price of the Annual is 25 cents per copy. Preachers will have all the copies sent to them, and remit to the Secretary at Morristown, Tenn. If additional copies are needed, write at once to the Secretary.

JAMES A. BURROW.

BRISTOL, VA.-TENN.
THE KING PRINTING CO.
1910

Digitized by the Internet Archive
in 2011 with funding from
LYRASIS Members and Sloan Foundation

http://www.archive.org/details/officialrecordof1910meth

Rev. J.A. BAYLOR
HOST

Rev. R.A. KELLY
PRESIDING ELDER

WARREN A. CANDLER

CREED F. BATES
COMMITTEE

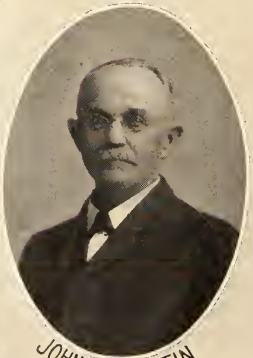

JOHN S. MARTIN
COMMITTEE

LAVINS THOMAS
COMMITTEE

46074

THE HOLSTON ANNUAL

1910

OFFICIAL RECORD

OF THE

Holston Annual Conference

Methodist Episcopal Church, South

EIGHTY-SEVENTH SESSION

C/R
287.675
M566h
1910-1914

HELD AT

Chattanooga, Tenn., October 5-12, 1910

BISHOP W. A. CANDLER . . . . . *President*
REV. J. A. BURROW . . . . . *Secretary*
REV. E. A. SHUGART . . . . *Assistant Secretary*
REV. C. O. SHUGART
REV. C. H. VARNER
REV. C. W. DEAN . . . *Statistical Secretaries*
REV. J. F. BENTON

Edited by Rev. J. A. BURROW, Secretary

Merner-Pfeiffer Library
Tennessee Wesleyan College
Athens, Tennessee

SESSIONS OF THE HOLSTON ANNUAL CONFERENCE FROM 1824 TO 1910.

No.	Place of Sessions	Date of Beginning	President	Secretary
1	Knoxville, Tenn....	Nov. 27, 1824	Bishop Roberts.....	John Tevis
2	Jonesboro, Tenn....	Oct. 20, 1825	Bishops Roberts & Soule	T. Stringfield
3	Abingdon, Va.....	Nov. 2, 1826	Bishop Soule.....	.....
4	Knoxville, Tenn....	Nov. 1, 1827	Bishop Roberts.....	E. F. Sevier
5	Jonesboro, Tenn....	Nov. 14, 1828	Bishop Soule.....	E. F. Sevier
6	Abingdon, Va.....	Dec. 24, 1829	Bishop Soule.....	E. F. Sevier
7	Ebenezer Co., Tenn.	Nov. 4, 1830	Bps. McKendree & Soule.	E. F. Sevier
8	Athens, Tenn.....	Nov. 10, 1831	Bishop Hedding.....	E. F. Sevier
9	Evansham, Va.....	Nov. 15, 1832	Bishop Emory.....	T. Stringfield
10	Kingsport, Tenn....	Oct. 16, 1833	Bishop Roberts.....	L. S. Marshall
11	Knoxville, Tenn....	Oct. 8, 1834	J. Henninger.....	L. S. Marshall
12	Abingdon, Va.....	Oct. 7, 1835	Bishop Andrew.....	L. S. Marshall
13	Reem's Creek, N. C.	Oct. 2, 1836	Bishop Capers.....	L. S. Marshall
14	Madisonville, Tenn..	Oct. 18, 1837	Bishop Morris.....	L. S. Marshall
15	Wytheville, Va.....	Nov. 13, 1838	Bishop Andrew.....	L. S. Marshall
16	Greeneville, Tenn...	Oct. 13, 1839	T. K. Catlett.....	D. R. McAnally
17	Lafayette, Ga.....	Nov. 11, 1840	Bishop Morris.....	E. F. Sevier
18	Rogersville, Tenn...	Oct. 6, 1841	S. Patton.....	E. F. Sevier
19	Knoxville, Tenn....	Oct. 5, 1842	Bishop Waugh.....	E. F. Sevier
20	Abingdon, Va.....	Oct. 4, 1843	Bishop Morris.....	E. F. Sevier
21	Reem's Creek, N. C.	Oct. 9, 1844	Bishop Janes.....	E. F. Sevier
22	Athens, Tenn.....	Oct. 8, 1845	Bishop Andrew.....	C. D. Smith
23	Wytheville, Va.....	Oct. 21, 1846	Bishop Capers.....	C. D. Smith
24	Jonesboro, Tenn....	Oct. 20, 1847	Bishop Andrew.....	C. D. Smith
25	Knoxville, Tenn....	Oct. 11, 1848	Bishop Paine.....	C. D. Smith
26	Cleveland, Tenn....	Oct. 11, 1849	Bishop Andrew.....	E. F. Sevier
27	Abingdon, Va.....	Oct. 2, 1850	Bishop Capers.....	D. R. McAnally
28	Athens, Tenn.....	Oct. 7, 1851	Bishop Andrew.....	D. R. McAnally
29	Asheville, N. C.....	Sept. 29, 1852	Bishop Capers.....	C. D. Smith
30	Wytheville, Va.....	Oct. 12, 1853	Bishop Paine.....	W. C. Graves
31	Cleveland, Tenn....	Oct. 14, 1854	Bishop Pierce.....	W. C. Graves
32	Jonesboro, Tenn....	Nov. 14, 1855	Bishop Paine.....	W. C. Graves
33	Knoxville, Tenn....	Oct. 22, 1856	Bishop Andrew.....	W. C. Graves
34	Marion, Va.....	Oct. 22, 1857	Bishop Early.....	W. C. Graves
35	Chattanooga, Tenn .	Oct. 6, 1858	Bishop Andrew.....	J. N. Huffaker
36	Abingdon, Va.....	Oct. 26, 1859	Bishop Early.....	J. N. Huffaker
37	Asheville, N. C.....	Oct. 17, 1860	Bishop Paine.....	D. Sullins
38	Greeneville, Tenn...	Oct. 9, 1861	Bishop Andrew.....	J. H. Brunner
39	Athens, Tenn.....	Oct. 15, 1862	Bishop Early.....	J. H. Brunner
40	Wytheville, Va.....	Oct. 7, 1863	Bishop Early.....	E. E. Wiley
41	Bristol, Tenn.....	Oct. 19, 1864	Bishop Early.....	J. W. Dickey
42	Marion, Va.....	Sept. 14, 1865	Bishop Early.....	J. W. Dickey
43	Asheville, N. C.....	Oct. 10, 1866	Bishop McTyeire.....	J. H. Brunner
44	Cleveland, Tenn....	Oct. 23, 1867	Bishop Wightman.....	J. H. Brunner
45	Knoxville, Tenn....	Oct. 2, 1868	Bishop Wightman.....	R. N. Price
46	Abingdon, Va.....	Sept. 22, 1869	Bishop Doggett.....	R. N. Price
47	Wytheville, Va.....	Oct. 5, 1870	Bishop Kavanaugh.....	R. N. Price
48	Morristown, Tenn...	Oct. 18, 1871	Bishop Pierce.....	R. N. Price
49	Chattanooga, Tenn..	Oct. 25, 1872	Bishop Doggett.....	R. N. Price
50	Marion, Va.....	Oct. 15, 1873	Bishop Keener.....	R. N. Price
51	Asheville, N. C.....	Oct. 14, 1874	Bishop Doggett.....	F. Richardson
52	Knoxville, Tenn....	Oct. 20, 1875	Bishop McTyiere.....	F. Richardson
53	Bristol, Tenn.....	Oct. 18, 1876	Bishop Wightman.....	F. Richardson
54	Cleveland, Tenn....	Oct. 24, 1877	Bishop Doggett.....	F. Richardson
55	Knoxville, Tenn....	Oct. 23, 1878	Bishop Kavanaugh.....	F. Richardson
56	Abingdon, Va.....	Oct. 28, 1879	Bishop Pierce.....	F. Richardson
57	Morristown, Tenn...	Oct. 20, 1880	Bishop McTyiere.....	B. W. S. Bishop
58	Wytheville, Va.....	Oct. 26, 1881	Bishop McTyiere.....	B. W. S. Bishop
59	Asheville, N. C.....	Oct. 25, 1882	Bishop Wilson.....	B. W. S. Bishop
60	Chattanooga, Tenn .	Oct. 10, 1883	Bishop McTyiere.....	W. C. Carden
61	Bristol, Tenn.....	Oct. 22, 1884	Bishop Keener.....	W. C. Carden
62	Cleveland, Tenn....	Oct. 21, 1885	Bishop Keener.....	W. C. Carden
63	Knoxville, Tenn....	Oct. 28, 1886	Bishop McTyiere.....	W. C. Carden
64	Abingdon, Va.....	Oct. 5, 1887	Bishop McTyiere.....	W. C. Carden
65	Asheville, N. C.....	Oct. 3, 1888	Bishop Hargrove.....	W. C. Carden
66	Morristown, Tenn...	Oct. 2, 1889	Bishop Wilson.....	W. C. Carden
67	Bristol, Tenn.....	Oct. 1, 1890	Bishop Keener.....	W. C. Carden
68	Chattanooga, Tenn .	Sept. 30, 1891	Bishop Galloway.....	W. C. Carden
69	Wytheville, Va.....	Oct. 12, 1892	Bishop Fitzgerald.....	W. C. Carden
70	Knoxville, Tenn....	Oct. 11, 1893	Bishop Duncan.....	J. A. Burrow

APR 19 '60

No.	Place of Sessions	Date of Beginning	President	Secretary
71	Abingdon, Va.....	Oct. 24, 1894	Bishop Granbery.....	J. A. Burrow
72	Tazewell, Va.....	Oct. 16, 1895	Bishop Duncan.....	J. A. Burrow
73	Cleveland, Tenn....	Oct. 7, 1896	Bishop Galloway.....	J. A. Burrow
74	Bristol, Tenn.....	Oct. 6, 1897	Bishop Key.....	J. A. Burrow
75	Morristown, Tenn...	Oct. 12, 1898	Bishop Hargrove.....	J. A. Burrow
76	Bluefield, W. Va....	Oct. 11, 1899	Bishop Wilson.....	J. A. Burrow
77	Chattanooga, Tenn .	Oct. 10, 1900	Bishop Granbery.....	J. A. Burrow
78	Knoxville, Tenn....	Oct. 9, 1901	Bishop Hendrix.....	J. A. Burrow
79	Wytheville, Va.....	Oct. 8, 1902	Bishop Morrison.....	J. A. Burrow
80	Morristown, Tenn...	Oct. 7, 1903	Bishop Hoss	J. A. Burrow
81	Abingdon, Va.....	Oct. 12, 1904	Bishop Smith.....	J. A. Burrow
82	Bristol, Tenn.-Va...	Oct. 11, 1905	Bishop Duncan.....	J. A. Burrow
83	Cleveland, Tenn....	Oct. 10, 1906	Bishop Galloway.....	J. A. Burrow
84	Bluefield, W. Va....	Oct. 9, 1907	Bishop Morrison.....	J. A. Burrow
85	Knoxville, Tenn....	Oct. 7, 1908	Bishop Hoss.....	J. A. Burrow
86	Johnson City, Tenn.	Oct. 6, 1909	Bishop Hoss...	J. A. Burrow
87	Chattanooga, Tenn..	Oct. 5, 1910	Bishop Candler.....	J. A. Burrow

HOLSTON EPWORTH LEAGUE CONFERENCE.

President—H. G. Price, Knoxville, Tenn.
Vice-President—Mrs. F. P. Repass, Marion, Va.
Secretary—E. C. Hamilton, Abingdon, Va.
Treasurer—Harry Swan, Jr., Bristol, Tenn.
Junior Superintendent—Walter Neal, Chattanooga, Tenn.

DISTRICT SECRETARIES.

Bluefield District—H. B. Sadler, Bluefield, W. Va.
Tazewell District—E. E. Wiley, Tazewell, Va.
Radford District—J. H. Barnett, East Radford, Va.
Wytheville District—Miss Cleo James, Cedar Springs, Va.
Abingdon District—P. W. Pedigo, Bristol, Tenn.
Big Stone Gap District—Miss Alice K. Bruce, Wise, Va.
Morristown District—F. A. Rosenblatt, Greeneville, Tenn.
Knoxville District—J. D. Lea, Knoxville, Tenn.
Chattanooga District—Miss Ola Stafford, Chattanooga, Tenn.
Harriman District—W. P. Broyles, Spring City, Tenn.

Place of Next Annual Meeting—Centenary Church, Knoxville, Tenn.

DISTRICT CONFERENCES FOR 1911.

Bluefield District at Welch, W. Va.
Tazewell District at St. Paul, Va.
Radford District at Princeton, W. Va.
Wytheville District at Bridle Creek Church, Va.
Abingdon District at Anderson Street, Bristol.
Big Stone Gap District—at Appalachia, Va.
Morristown District at Chucky, Tenn.
Knoxville District at Louisville, Tenn.
Chattanooga District at Jasper, Tenn.
Harriman District at Evansville, Tenn.

HOLSTON WOMAN'S FOREIGN MISSION SOCIETY.

OFFICERS.

Honary Life President—Mrs. Matthew McClung, Knoxville, Tenn.
President—Mrs. J. A. Lyons, Dayton, Tenn.
First Vice-President—Mrs. P. L. Cobb, Bramwell, W. Va.
Second Vice-President—Miss Kate K. Wheeler, Bristol, Tenn.
Corresponding Secretary—Mrs. J. E. Bentley, Knoxville, Tenn.
Recording Secretary—Miss Bettie Browder, Sweetwater, Tenn.
Treasurer—Mrs. C. F. Trent, Knoxville, Tenn.

DISTRICT SECRETARIES.

Bluefield District—To be supplied.
Tazewell District—Mrs. James O'Keefe, Tazewell, Va.
Big Stone Gap District—Mrs. R. L. Pennington, Jonesville, Va.
Radford District—Mrs. Jesse Bosang, Pulaski, Va.
Wytheville District—Mrs. J. W. Lantz, Cedar Springs, Va.
Abingdon District—Mrs. Walter Allen, Bristol, Tenn.
Morristown District—Mrs. Will Fulton, Johnson City, Tenn.
Knoxville District—Mrs. W. H. Leith, Knoxville, Tenn.
Chattanooga District—Mrs. G. F. Thomas, Chattanooga, Tenn.; Mrs. J. R. Pitner, Assistant, Chattanooga, Tenn.
Harriman District—Miss Carrie Robinson, Harriman, Tenn.

HOLSTON WOMAN'S HOME MISSION SOCIETY.

OFFICERS.

President—Mrs. Alice Chapman, Clinton, Tenn.
First Vice-President—Mrs. M. B. Price, Bristol, Tenn.
Second Vice-President—Mrs. R. L. Blevins, Knoxville, Tenn.
Third Vice-President—Mrs. A. N. Jackson, Louisville, Tenn.
Recording Secretary—Mrs. Summerfield Dickey, Chattanooga, Tenn.
Treasurer—Mrs. M. H. Honaker, Abingdon, Va.
Corresponding Secretary—Mrs. W. B. Sullins, Knoxville, Tenn.
Fifth Sunday Collections—Mrs. S. B. Cook, Chattanooga, Tenn.
Superintendent of Supplies—Mrs. W. C. Naff, Knoxville, Tenn.
Superintendent Literature and Press—Mrs. Frank Dosser, Morristown, Tenn.

BOARD OF DIRECTORS FOR GREENEVILLE INDUSTRIAL HOME AND SCHOOL.

Mrs. W. L. Rohr, Chattanooga, Tenn.; Mrs. W. C. Naff, Knoxville, Tenn.; Mrs. S. B. Cook, Chattanooga, Tenn.; Mrs. S. C. Williams, Johnson City, Tenn.; Mrs. W. B. Sullins, Knoxville, Tenn.; Mrs. W. B. Speer, Chattanooga, Tenn. Mrs. E. E. Wiley, Agent. Superintendent of Supplies and Transportation Agent—Mrs. W. C. Naff, Knoxville, Tenn.

CALENDAR.

Next Annual Meeting, Morristown, Tenn.
Next Annual Board Meeting, St. Louis, Mo., May, 1911.

DISTRICT SECRETARIES.

Radford District—Mrs. Hogue Trollinger, Pulaski City, Va.
Bluefield District—Mrs. E. H. Cassidy, Bluefield, W. Va.
Wytheville District—Mrs. R. H. Miller, Rural Retreat, Va.
Big Stone Gap District—Mrs. Carrie Alderson, Wise, Va
Tazewell District—Mrs. John St. Clair, Tazewell, Va.
Abingdon District—Mrs. Jack Buchanan, Saltville, Va.
Morristown District—Mrs. T. B. Moody, Johnson City, Tenn.
Knoxville District—Mrs. S. D. Haun, Knoxville, Tenn.
Chattanooga District—Mrs. W. L. Rohr, Chattanooga, Tenn.
Harriman District, No. 1—Mrs. L. A. Haun, Coal Creek, Tenn.
Harriman District, No. 2—Mrs. Will Spring, Pikeville, Tenn.

OFFICERS TO WHOM MONEY SHOULD BE SENT.

Mrs. M. H. Honaker, Conference Treasurer—Dues, Conference Expense Fund, Life Memberships, Week of Prayer, money and assessments.

Mrs. A. N. Jackson—All names for Baby Roll and McEarchen Brigade; also money for same. Duplicate sent to Conference Treasurer.

Fifth Sunday Collections should be sent to Mrs. S. B. Cook, the Superintendent.

All boxes of supplies should be sent to Mrs. E. E. Wiley, Greeneville, Tenn., and report valuation of same to District Secretary.

OUR SAINTED DEAD

"And I heard a voice from heaven saying unto me, Write, Blessed are the dead which die in the Lord, from henceforth; Yea, saith the Spirit, that they may rest from their labors; and their works do follow them."—Rev. xiv: 13.

Number	Names	Born	Admitted on Trial	Died	Where Buried	Years Effective	Charges Served
1	Moses Black	1769	1796..S. Carolina	1809		12	12
2	George Atkin	1793		1827	Abingdon, Va.	..	..
3	James G. H. Spear	....	1822..Tennessee	1833		..	..
4	John Henniger	....	1811..Western...	1838	Cleveland, Tenn.	..	..
5	Thomas Wilkerson	....		....	Abingdon, Va.	..	..
6	Mitchell Martin	....	1837..Western...	1839	Charleston, Tenn.	..	..
7	Eli K. Hutsell	1815	1835..Holston...	1842	Sulphur Springs, N. C...	..	..
8	Ira Falls	....	1832..Holston...	1844	Roane Co., Tenn.	12	9
9	John Bowman	1773	1812..Tennessee	....	Rheatown, Tenn.	..	..
10	O. F. Cunningham	1813	1834..Tennessee	1848	Wheeler's Chapel, Tenn.	12	10
11	David Fleming	....	1824..Holston...	....	Kingston, Tenn.	..	..
12	James Y. Crawford	....	1823..Tennessee	1850	Rogersville, Tenn.	..	..
13	James Dixon	....	1811..Western...	1850		6	6
14	Ransom M. Moore	....	1849..Holston...	....		..	..
15	John Barringer	....	1827..Holston...	1851	Abingdon, Va.	14	13
16	Leander W. Wilson	1816	1836..Holston...	1851		13	13
17	David Adams	1798	1821..Tennessee	1853	Strawberry Plains, Tenn.	..	..
18	Samuel Patton	1797	1819..Tennessee	1854	Kingsport, Tenn.	35	16
19	Washington Boring	1822	1851..Holston...	1854	Sullivan Co.,Tenn	3	3
20	Ulrick Keener	1810	1825..Holston...	1856	Jackson Co., N. C	2	..
21	George Eakin	....	1811..Western...	1856	Uriel, Tenn.	31	23
22	Jesse Cunningham	1789	1811..Western...	1856	Mt. Harmony, Tenn.	9	6
23	John M. Kelly	1802	1828..S. Carolina	1856	Tazewell, Tenn.	21	23
24	John M. Varnell	....	1849..Holston...	1857	Calhoun, Tenn.	7	7
25	A. M. Goodykoontz	1813	1838..Baltimore	1857	Clear Branch, Va.	19	17
26	Thomas Stringfield	1796	1816..Tennessee	1858	Strawberry Plains, Tenn.	37	22
27	Charles Mitchell	1814	1851..Holston...	1858	Carroll Co., Va.	7	7
28	Andrew Gass	1792	1843..Holston...	1859	Dandridge, Tenn.	13	9
29	Robertson Ganaway	1780	1827..Holston...	1859	Smyth Co., Va.	24	14
30	Creed Fulton	....	1823..Tennessee	1861	Emory, Va.	24	15
31	William K. Foster	1828	1853..Holston...	1861	New Hope, W. Va.	8	6
32	Elbert F. Sevier	....	1823..Tennessee	1862	Chattanooga, Tenn.	25	15
33	Samuel A. Miller	....	1836..Holston...	1863	Lee Co., Va.	12	12
34	W. W. Smith	1814	1851..Holston...	1863		12	9
35	Rufus M. Stevens	1808	1859..Holston...	1864	Covington, Ky.	30	17
36	James R. Ballew	1836	1860..Holston...	1864	North Carolina.	4	3
37	George M. Proffit	....	1858..Holston...	1864		4	4
38	H. B. Swisher	....	1860..Holston...	1864	Greeneville, Tenn.	4	4
39	Edwin C. Wexler	1828	1850..Holston...	1865	Alabama	11	11
40	John D. Wagg	1835	1858..Holston...	1866	Hillsville, Va.	5	5
41	Jesse G. Swisher	1803	1844..Holston...	1866	Calhoun, Tenn.	2	16
42	Daniel R. Reagan	1834	1859..Holston...	1867	Georgia	5	5
43	Thomas K. Catlett	1798	1825..Holston...	1867	Abingdon, Va.	38	24
44	James K. Stringfield	1839	1858..Holston...	1870	Asheville, N. C.	11	9
45	Thomas K. Munsey	1816	1840..Holston...	1872	Calhoun, Tenn.	17	12
46	Joseph L. McGhee	1844	1869..Holston...	1873	Sweetwater, Tenn.	4	3
47	Samuel B. Harwell	....	1819..Tennessee	1874	Kingston, Tenn.	7	6
48	Samuel Alexander	1836	1860..Missouri..	1874	Marion, Va.	8	6
49	Edward F. Lyons	1836	1866..Tennessee	1874	Knoxville, Tenn.	5	4
50	E. Waverly Marsh	1847	1869..Holston...	1874	Rhea Co., Tenn.	4	3
51	Jacob Brillhart	1808	1848..Kentucky	1874	Sweetwater, Tenn.	21	10
52	John M. Crismond	....	1847..Holston...	1875	Liberty Hill, Tenn.	37	35
53	George W. Martin	1821	1863..Holston...	1875	Barkersville, N. C.	12	6
54	Daniel B. Carter	1803	1827..Holston...	1876	Liberty Hill, Tenn.	34	29
55	James D. Dickey	1829	1852..Holston...	1876	Clear Branch, Va.	24	14
56	John Reynolds	1797	1819..S. Carolina	1876	Asheville, N. C.	28	..
57	Wiley B. Winton	1812	1833..Holston...	1878	Springfield, Mo.	15	9
58	William W. Neal	1824	1846..Holston...	1878	Rhea Springs, Tenn.	28	21
59	Carroll Long	1833	1845..Holston...	1878	Wesleyana, Tenn.	32	17
60	L. W. Thompson	1849	1872..Holston...	1878	Floyd, Va.	6	5
61	Francis A. Farley	....	1860..Holston...	1879	Jonesville, Va.	14	11
62	W. M. Crawford	1842	1873..Holston...	1880	Boone, N. C.	6	4
63	Samuel S. Grant	1839	1858..Holston...	1881	Jacksboro, Tenn.	14	11
64	Elbert L. Barrett	....	1873..Holston...	1881	Shiloh, Tenn.	7	6

OUR SAINTED DEAD—Continued

Number	Names	Born	Admitted on Trial	Died	Where Buried	Years Effective	Charges Served
65	William Hicks	1811	1833..Holston	1882	Bluff City, Tenn	34	22
66	Joseph Haskew	1797	1827..Holston	1882	Abingdon, Va	31	17
67	William H. Barnes	1812	1838..N. Carolina	1882	Princeton, W. Va	..	22
68	Henry B. Avery	1839	1860..Mississippi	1882		22	14
69	A. G. Blankenbeckler	1850	1877..Holston	1883	Greeneville, Tenn	5	2
70	William B. Pickens	1845	1877..Holston	1883	Ducktown, Tenn	6	5
71	John H. Robeson	1818	1870..N. Georgia	1885	Buncombe Co., N. C	..	..
72	Archibald T. Brooks	1817	1871..Holston	1885	Falls Mill, Va	11	7
73	James K. P. Ball	1844	1870..Holston	1875	Spring Creek, Tenn	5	4
74	John D. Baldwin	1818	1850..Holston	1885	Sneedville, Tenn	26	19
75	Timothy Sullins	1812	1832..Holston	1885	Knoxville, Tenn	13	8
76	William M. Bellamy	1847	1878..Holston	1886	Scott Co., Va	8	4
77	Larkin W. Crouch	....	1846..Holston	.....	Calhoun, Tenn	19	14
78	James T. Smith	1819	1847..Holston	1887	Asheville, N. C	32	24
79	David R. Smith	1835	1868..Holston	1888	Rogersville, Tenn	15	..
80	John S. Bourne	1856	1881..Holston	1888	Spring Valley, Va	6	3
81	William L. Turner	1811	1837..Holston	1889	Jonesville, Va	13	13
82	Samuel D. Gaines	1811	.....Holston	1889	Bristol, Tenn	18	14
83	George W. Renfro	1823	1847..Holston	1889	Harriman, Tenn	13	12
84	Samuel R. Wheeler	1816	1861..Holston	1890	Alderson, W. Va	27	14
85	David C. Horne	1857	1885..Holston	1890	Rockwood, Tenn	5	3
86	George Stewart	1821	1851..Holston	1891	Wythe Co., Va	34	21
87	Andrew J. Frazier	1836	1860..Holston	1892	Knoxville, Tenn	32	15
88	George W. Miles	1829	1854..Holston	1892	Marion, Va	35	15
89	James N. S. Huffaker	1827	1846..Holston	1892	Knox Co., Tenn	20	18
90	Thomas J. Pope	1817	1854..Holston	1892	Vernon, Texas	9	9
91	William W. Witcher	1815	1849..Holston	1892	Cleveland, Tenn	38	..
92	John M. McTeer	1824	1847..Holston	1892	Wytheville, Va	35	17
93	Ephraim E. Wiley	1814	1840..Holston	1893	Emory, Va	53	2
94	Tobias F. Smythe	1837	1862..Holston	1893	Near Emory, Va	17	12
95	John L. M. French	1838	1861..Holston	1893	Wythe Co., Va	32	25
96	Rufus W. Kite	1858	1884..Holston	1894	Bristol, Tenn	8	4
97	George W. K. Greene	1831	1859..Holston	1894	Bland Co., Va	20	12
98	Emory B. Robertson	1855	1878..Holston	1894	Dalton, Ga	11	8
99	John R. Bellamy	1866	1891..Holston	1894	Elizabethton, Tenn	3	3
100	Riley A. Giddins	1818	1848..Holston	1895	Cleveland, Tenn	14	12
101	Benj. W. S. Bishop	1834	1856..Holston	1895	Emory, Va	39	17
102	G. M. F. Hampton	1850	1879..W. Virginia	1895	Riceville, Tenn	11	6
103	Sewell Phillips	1830	1851..Holston	1896	Eagle Furnace, Tenn	16	4
104	Philip Sutton	1828	1854..Holston	1896	Princeton, W. Va	27	19
105	James R. Chambers	1850	1887..Holston	1896	Blountville, Tenn	9	4
106	Fleming D. Crumley	1829	1860..Holston	1897	Fall Branch, Tenn	30	17
107	Jefferson D. Akers	1868	1891..Holston	1897	Montgomery Co., Va	..	..
108	James A. Davis	1825	1857..Holston	1898	Emory, Va	..	..
109	Henry P. Waugh	....	1855..Holston	1898	Morristown, Tenn	34	24
110	John H. Kennedy	1848	1872..Holston	1898	Morristown, Tenn	27	15
111	John R. Cunningham	1844	1875..Holston	1899	Wheeler's Chapel, Tenn.	..	..
112	W. G. E. Cunnyngham	1820	1843..Holston	1900	Nashville, Tenn	..	..
113	John Alley	1825	1845..Holston	1900	Dunlap, Tenn	..	..
114	Joseph F. Wampler	1848	1876..Holston	1900	Shell Mound, Tenn	24	15
115	James K. Wolfe	1847	.....Holston	1900	New Providence, Tenn	..	12
116	William H. Henderson	1846	1895..Holston	1901	Decatur, Tenn	6	4
117	Edward W. Walker	1866	1889..Holston	1901	Graham, Va	13	6
118	William L. Jones	1853	1882..Holston	1902	Morristown, Tenn	19	8
119	John H. Keith	1839	1870..Holston	1902	Asheville, N. C	..	..
120	William H. Dawn	....	1872..Holston	.....	Knoxville, Tenn	..	..
121	Rufus M. Hickey	1820	1845..Holston	1902	Morristown, Tenn	50	29
122	Elbert S. Bettis	1859	1893..Holston	1903	Emory, Va	7	5
123	Jones F. Hash	1870	1891..Holston	1903	Grayson Co., Va	12	7
124	Alex. E. Woodward	1832	.....	1904	Tate Springs, Tenn	..	..
125	John W. Robertson	1850	1875..Holston	1904	Jasper, Tenn	..	..
126	Enoch W. Moore	1833	1860..Holston	1904	Independence, Va	40	..
127	Francis M. Grace	1832	1853..Alabama	1904	Owenton, Ala	..	..
128	Rush F. Jackson	1849	1884..Holston	1905	Emory, Va	20	10
129	William P. Doane	1883	1859..Holston	1905	Friend's Station, Tenn	20	17
130	William Robeson	1822	1844..Holston	1905	Blountville, Tenn	23	14
131	John R. Stradley	1825	1856..Holston	1905	Hiwassee College, Tenn	16	6
132	William M. Dyer	1857	1885..Holston	1905	Emory, Va	20	14
133	Samuel S. Weatherly	1857	1873..Holston	1905	Emory, Va	32	21
134	William H. Bates	1821	1846..Holston	1905	Knoxville, Tenn	29	33

OUR SAINTED DEAD—Continued

Number	Names	Born	Admitted on Trial	Died	Where Buried	Years Effective	Charges Served
135	James S. Kennedy	1826	1852..Virginia	1905	Knoxville, Tenn.	45	17
136	James Mahoney	1828	1859..Holston	1907	Wallace, Va.	44	16
137	Charles H. Fogleman	1875	1902..Holston	1907	Russell Co., Va.	5	5
138	Joseph B. Davis	1833	1874..Holston	1907	Emory, Va.	..	..
139	John C. Runyan	1845	1871..Holston	1908	Pleasant Grove, Tenn.	23	17
140	James M. Jimison	1877	1905..Holston	1909	Emory, Va.	6	3
141	James E. Swecker	1861	1890..Holston	1909	Wythe Co., Va.	18	10
142	John D. Hickson	1835	1875..Holston	1909	Afton, Tenn.	..	..
143	Robert E. Smith	1846	1870..Holston	1910	Chattanooga, Tenn.	..	..
144	John Boring	1827	1851..Holston	1910	Chattanooga, Tenn.	45	28
145	Milton J. Butcher	1873	1896..Holston	1910	Surgoinsville, Tenn.	14	9

DECEASED BISHOPS

Number	Names	Born	Admitted on Trial	Made Bishop	Died
1	Henry B. Bascom	1796	1813—Ohio Conference.	1850	1850
2	William Capers	1790	1808—South Carolina..	1846	1855
3	Joshua Soule	1781	1799—New York	1824	1867
4	James O. Andrew	1794	1812—South Carolina..	1832	1871
5	John Early	1786	1807—Virginia	1854	1873
6	Enoch M. Marvin	1823	1841—Missouri	1866	1877
7	David S. Doggett	1810	1829—Virginia	1866	1880
8	Robert Paine	1799	1818—Tennessee	1846	1882
9	William M. Wightman	1808	1828—South Carolina..	1866	1882
10	George F. Pierce	1811	1831—Georgia	1854	1884
11	Hubbard T. Kavanaugh	1802	1823—Kentucky	1854	1884
12	Linus Parker	1829	1849—Louisiana	1882	1885
13	Holland N. McTyeire	1824	1845—Virginia	1866	1889
14	Atticus G. Haygood	1839	1859—Georgia	1890	1896
15	Robert K. Hargrove	1829	1857—Alabama	1882	1905
16	John C. Keener	1819	1842—Alabama	1870	1906
17	John J. Tigert	1856	1877—Louisville	1906	1906
18	Alexander Coke Smith	1849	1872—South Carolina..	1902	1906
19	John C. Granbery	1829	1848—Virginia	1882	1907
20	William Wallace Duncan	1839	1859—Virginia	1886	1908
21	Charles B. Galloway	1849	1869—Mississippi	1886	1909
22	Seth Ward	1858	1879—Northwest Texas	1906	1909

LOCAL PREACHERS OF HOLSTON.

NOTE—(E) means Elder; (D) means Deacon.

BLUEFIELD DISTRICT.

1 William H. Ayers, Brushfork, W. Va.
2 E. F. Cooper, Rock, W. Va.
3 J. H. Honaker (E), Montcalm, W. Va.
4 W. W. Yost (E), Kimball, W. Va
5 G. T. McClure (E), Pineville, W. Va.
6 J. W. Lambert, Pineville, W. Va.
7 M. W. Davis, Rock, W. Va.
8 Benjamin C. Wise, Bucu, Va.
9 Chas. E. Cooney, Eckman, W. Va.
10 William R. Miller, Rock, W. Va.
11 E. H. Cassell, Eckman, W. Va.
12 Wade H. Frazier, Hallsville, W. Va.
13 J. D. Wright, Rock, W. Va.
14 J. M. Reynolds, Bramwell, W. Va.
15 Percey E. Bailey, Berwind, W. Va.
16 Daniel A. Atkins, Keystone, W. Va.
17 Thos. Edward Brooks*, Rock, W. Va.
18 Henry D. Justice*, Bluefield, W. Va.
19 Lorinzo D. Trent*, Wilmore, W. Va.

TAZEWELL DISTRICT.

1 George Buston (E), Tazewell, Va.
2 I. N. Boyd (E), Boyd, Va.
3 J. W. Holbrook (E), Bailey, Va.
4 W. W. Yost (E), North Tazewell, Va.
5 W. K. Neal (D), Shawver's Mill, Va.
6 H. M. Boyd (D), Boyds, Va.
7 W. A. Boyd (D), Boyd, Va.
8 W. R. Sooter, Cove Creek, Va.
9 J. H. Kelley, Shock's Mills, Va.

* Licensed this year.

10 Gabriel Davis (D), Grundy, Va.
11 J. W. Laird, Tazewell, Va.
12 T. A. Repass, Tazewell, Va.
13 J. H. Bowling (D), North Tazewell, Va.
14 C. W. Street, Deskins, Va.
15 Burdine Looney, Grundy, Va.
16 B. C. Wise, Bucu, Va.
17 A. H. Neel, Cove Creek, Va.
18 T. H. Shartt, Burk's Garden, Va.
19 E. G. Smith, Big Creek, Va.
20 E. M. Boyd, Boyd, Va.
21 Jefferson Davis, Grundy, Va.
22 J. W. Helvey, Rock Gap, Va.
23 G. W. Fox, Burk's Garden, Va.
24 G. K. Patty, Tazewell, Va.
25 Moses Horne, Bear Wallow, Va.
26 W. E. Reynolds, Graham, Va.

RADFORD DISTRICT.

1 H. W. Byrd, Pride, W. Va.
2 Asbury Warner, Hales Chapel, Va.
3 Edward Brooks, ————————, Va.
4 Preston Fowler, Poplar Camp, Va.
5 J. C. Flynchorn, Pulaski, Va.
6 E. F. Cooper, Athens, W. Va.
7 D. L. Smith, Ingleside, W. Va.
8 E. L. Williams, Galax, Va.
9 Wiley D. Larew, Galax, Va.
10 James A. Turner, Foster Falls, Va.
11 George W. Wheeler, Narrows, Va.
12 J. W. Slagle, Galax, Va.
13 H. C. Thompson (D), Ivanhoe, Va.
14 D. B. Connor, (D) Floyd, Va.
15 E. Johnson (D), Radford, Va.
16 Douglas Morgan (D), Athens, W. Va.
17 J. B. Peery (E), Floyd, Va.
18 L. C. Taylor (E), Snowville, Va.
19 C. A. Brown (E), Oakvale, W. Va.
20 James E. Brown (E), ————————.
21 W. P. Evans (E), Eggleston, Va.
22 S. W. Brown (E), Galax, Va.

WYTHEVILLE DISTRICT.

1 J. P. Byrd (E), Cripple Creek, Va.
2 J. R. Pinion (E), Spring Valley, Va.
3 T. C. Vaughn (E), Fries, Va.
4 R. L. Newberry (E), Mechanicsburg, Va.
5 G. W. Penley (E), Bland, Va.
6 Levi Brown (D), Atkins, Va.
7 W. A. Leonard (D), Groseclose, Va.
8 S. V. Morriss (D), Holly Brook, Va.
9 F. F. Repass (D), Holly Brook, Va.
10 W. M. Shuler (D), Atkins, Va.
11 W. M. Buntz (D), Max Meadows, Va.
12 J. A. Fisher, Wytheville, Va.
13 Robert Crowgy, Chattanooga, Tenn.
14 G. A. Callahan, Wytheville, Va.
15 J. R. Pugh, Grant, Va.
16 B. A. Poole, Independence, Va.
17 J. K. Shuler, Flatridge, Va.
18 J. W. Byrd, Spring Valley, Va.
19 W. E. Williams, Stevens Creek, Va.
20 J. M. Shepherd, Mechanicsburg. Va.
21 F. M. Radford, Holly Brook, Va.
22 S. T. Hale, Ursus, Va.
23 Fulton Blankenship, Holly Brook, Va.
24 W. P. Eastwood, Wytheville, Va.
25 G. W. Slagle, Rural Retreat, Va.
26 G. W. Hudson, Max Meadows, Va.
27 E. W. Dean, Max Meadows, Va.
28 E. W. Fisher, Max Meadows, Va.
29 N. C. Arnold, Max Meadows, Va.
30 C. L. Vaughn, Bozeman, Mont.
31 Carl W. Wright, Rural Home, Va.
32 C. P. Kelley, St. Paul, Minn.
33 O. C. Wright, Rural Home, Va.
34 T. R. Fulton, Summerfield, Va.
35 R. L. Wiley, Independence, Va.
36 A. T. Lowry*, Rural Retreat, Va.
37 Grover F. Thomas*, Grant, Va.

ABINGDON DISTRICT.

1 W. B. Gale (E), Bristol, Tenn.
2 E. C. Rodefer (E), Bristol, Tenn.
3 J. P. Baird (D), Bristol, Tenn.
4 J. A. Herndon (E), Danville, Va.
5 M. C. Arnold, Damascus, Va.
6 B. O. Davis (E), Abingdon, Va.
7 J. A. Pendergrass (E), Blountville, Va.
8 G. W. Osborne (D), Damascus, Va.
9 S. B. Fickle, Colby, Tenn.
10 D. C. Clendenen (E), Bluff City, Tenn.
11 T. J. Neal (D), Alvarado, Va.
12 Isaac Baker (E), Bristol, Tenn.
13 D. T. Martin, Glade Spring, Va.
14 E. M. Ball, Emory, Va.
15 J. W. Louthian, Saltville, Va.
16 P. H. Stringer, Meadow View, Va.
17 J. G. Johnson, Saltville, Va.
18 W. J. Golf, Abingdon, Va.
19 W. B. Scarboro (D), Bristol, Tenn.
22 W. W. Burke (D), Meadow View, Va.
23 A. H. Gentry (D), Jefferson, N. C.
24 Carlock Hawk, Indian Springs, Tenn.
24 J. W. Middleton, Benhams, Va.

BIG STONE GAP DISTRICT.

1 H. P. Nixon, Georgel, Va.
2 W. P. Scarburrough, Appalachia, Va.
3 W. N. Baker (D), Jonesville, Va.
4 A. C. Ely (E), Jonesville, Va.
5 Thomas P. Graham, Jonesville, Va.
6 J. E. Graham (D), Jonesville, Va.
7 R. E. Graham (D), Jonesville, Va.
8 W. S. Neff (D), Jonesville, Va.
9 W. W. Woodward (E), Jonesville, Va.
10 Robert L. Debusk, Jonesville, Va.
11 C. C. Brooks (D), Hagan, Va.
12 W. J. Crabtree (D), Dorchester, Va.
13 J. E. Fogleman, Hilton, Va.
14 H. K. Hillman (E), Herald, Va.
15 Worley Hillman (D), Nickelsville, Va.
16 S. W. McConnell (D), Nickelsville, Va.
17 P. H. Larmer, Pennington Gap, Va.
18 W. H. Wampler (E), East Stone Gap,Va.
19 J. M. Humphreys, Georgel, Va.
20 S. M. Jennings, Clinchport, Va.
21 J. E. Evans, Virginia City, Va.
22 J. C. Kinzer (E), Tazewell, Tenn.
23 C. R. Cline, Tazewell, Tenn.
24 S. M. Minton (E), Tazewell, Tenn.
25 John H. Ashworth, Norton, Va.
26 T. F. Suthers, Norton, Va.
27 Joseph T. Smith, Pennington Gap, Va.
28 John H. Russell, Hubbard's Spgs., Va.
29 T. P. Jimison, Appalachia, Va.
30 Arch Buchanan, Tazewell, Tenn.

MORRISTOWN DISTRICT.

1 A. J. Bruner (E), Morristown, Tenn.
2 Jas. H. Lotspeich, Emory, Va.
3 C. S. Beard, Emory, Va.
4 T. P. Summers (E), Johnson City, Tenn.
5 A. L. Broyles, Jonesboro, Tenn.
6 J. B. Cross, Chucky, Tenn.
7 W. P. Evans, Mosheim, Tenn.
8 M. G. Price (D), Mosheim, Tenn.
9 G. W. Fagala, Dandridge, Tenn.
10 J. T. Freeman, Tate Springs, Tenn.
11 W. H. Miller (E), Leadvale, Tenn.
12 B. A. Talley (D), Newport, Tenn.
13 C. R. Vinson, Newport, Tenn.
14 D. T. Kirk (D), Newport, Tenn.
15 James Young (D), Tampico, Tenn.
16 Niel W. Bellamy, Surgoinsville, Tenn.

* Licensed this year.

17 Loren Long, Johnson City, Tenn.
18 D. P. Wilcox (E), Elizabethton, Tenn.

KNOXVILLE DISTRICT.

1 R. B. Parsons (E), Knoxville, Tenn.
2 C. W. Duncan (E), Knoxville, Tenn.
3 J. H. Sensibaugh (E), Knoxville, Tenn.
4 H. G. Price, Knoxville, Tenn.
5 Josiah Fortner, Knoxville, Tenn.
6 James Smith (D), Knoxville, Tenn.
7 D. H. Groover (D), Etowah, Tenn.
8 John Massingale, Athens, Tenn.
9 J. A. Graves, Etowah, Tenn.
10 W. L. Dykes, Fountain City, Tenn.
11 J. M. Bell, Fountain City, Tenn.
12 Lee M. Coward, Byington, Tenn.
13 S. P. Moody, Unitia, Tenn.
14 C. L. Stradley (E), Sweetwater, Tenn.
15 Fred Gordon, Sweetwater, Tenn.
16 J. N. Lowry (E), Madisonville, Tenn.
17 Claude Curtis, Maryville, Tenn.
18 Frank Forkner, Sweetwater, Tenn.
19 R. H. Jewell, Etowah, Tenn.
20 T. M. Hicks, Benton, Tenn.
21 J. M. Stewart (D), Greenback, Tenn.
22 D. C. Carne (D), Niota, Tenn.
23 Glen C. Emmett, Fountain City, Tenn.

CHATTANOOGA DISTRICT.

1 R. A. Sloan (E), Chattanooga, Tenn.
2 W. J. Eddings (E), Chattanooga, Tenn
3 W. C. McGuffey(D), Sulphur Springs,Ga.
4 H. K. Allison (E), East Lake, Tenn.
5 J. R. Hatfield (E), St. Elmo, Tenn.
6 Elbert Payne, Rossville, Ga.
7 Eliza Forrester, Rising Fawn, Ga.
8 J. R. McFarland (D), Rossville, Ga.
9 J. D. Hadaway (D), Rising Fawn, Ga.
10 J. W. W. Renegar, Chattanooga, Tenn.
11 B. P. Carroll, Rossville, Ga.
12 George R. Stuart (E), Cleveland, Tenn.
13 George E. Erwin, Calhoun, Tenn.
14 E. D. Rymer, East Chattanooga, Tenn.
15 J. S. Young (D), Chattanooga, Tenn.
16 J. C. Wells (D), Chattanooga, Tenn.
17 J. W. Ault (D), Cleveland, Tenn.
18 A. M. Tomlinson, (D) Athens, Tenn.
19 Lee LeCroy, Askelon, Tenn.
20 J. T. Willams (D), Mt. Vernon, Tenn.
21 W. H. Patterson, Benton, Tenn.
22 John Massingale, Athens, Tenn.
23 T. B. McCurdy (E), Mt. Vernon, Tenn.
24 J. M. Smith (D), Mt. Vernon, Tenn.
25 James A. Cline, Mt. Vernon, Tenn.
26 J. T. Hibberts, Benton, Tenn.
27 H. A. True (E), St. Elmo, Tenn.
28 Eugene Parker, Madisonville, Tenn.
29 A. J. Thomas, East Chattanooga, Tenn.
30 I. F. Fisher (D), Apison, Tenn.
31 L. J. Biggers (E), St. Elmo, Tenn.
32 H. J. Crowgy, Chattanooga, Tenn.
33 W. J. Cannon, South Pittsburg, Tenn.

HARRIMAN DISTRICT.

1 J. W. Williamson (E), Dayton, Tenn.
2 James P. Taylor (D), Allardt, Tenn.
3 H. B. Taylor, Allardt, Tenn.
4 J. H. Reynolds, Harriman, Tenn.
5 J. D. Tackett, Evansville, Tenn.
6 John G. Irwin, Andersonville, Tenn.
7 George E. Erwin, Calhoun, Tenn.
8 J. M. Woodson, Litton, Tenn.
9 C. P. Ramsey, Bonner Springs, Tenn.
10 Joseph Smith, Rockwood, Tenn.
11 J. V. Brown (E), Pleasant Hill, Tenn.
12 R. C. Knight*, Dayton, Tenn.
13 Samuel Tallett (D), Crossville, Tenn.

* Licensed this year.

LAY DELEGATES TO ANNUAL CONFERENCE OF 1910

BLUEFIELD DISTRICT.

S. M. Bernard, Bluefield, W. Va.
W. H. Frazier, Davy, W. Va.
W. H. Shuff, Bramwell, W. Va.
A. H. Hock, Bluefield, W. Va.

TAZEWELL DISTRICT.

N. E. Hartsock, Honaker, Va.
H. M. Boyd, Boyd, Va,
H. H. Yost, North Tazewell, Va,
J. R. Laird, Tazewell, Va.

RADFORD DISTRICT

J. H. Barnett, East Radford, Va.
G. G. Peterman, Floyd, Va.
J. T. Draper, Floyd, Va.
Douglas Morgan, Athens, W. Va.

WYTHEVILLE DISTRICT.

Rev. H. J. Growgy, Wytheville, Va.
T. J. B. Sharitz, Wytheville, Va.
E. S. Keesling, Cedar Springs, Va.
G. L. Delp, Ursus, Va.

ABINGDON DISTRICT.

H. A. Mauk, Bluff City, Tenn.
A. H. Milden, Emory, Va.
S. L. Carr, Blountville, Tenn.
J. N. Huntsman, Bristol, Tenn.

BIG STONE GAP DISTRICT.

W. B. Ford, Norton, Va.
Harry Whitehead, Appalachia, Va.
W. N. Baker, Jonesville, Va.
C. C. Hyatt, Norton, Va.

MORRISTOWN DISTRICT.

F. S. Butler, Mosheim, Tenn.
J. W. Crumley, Johnson City, Tenn.
F. A. Rosenblatt, Greeneville, Tenn.
W. N. Walker, Limestone, Tenn.

KNOXVILLE DISTRICT.

F. A. Carter, Sweetwater, Tenn
J. W. Saylor, Knoxville, Tenn.
H. T. Fisher, Knoxville, Tenn.
Rufus Kelley, Boyd's Creek, Tenn.

CHATTANOOGA DISTRICT.

Rev. G. R. Stuart, Cleveland, Tenn.
J. M. Cantrell, Rising Fawn, Ga.
G. F. Krichbaum, St. Elmo, Tenn.
T. L. Lowry, Benton, Tenn.

HARRIMAN DISTRICT.

H. M. Winslow, Harriman, Tenn.
D. C. Blanchard, Spring City, Tenn.
L. C. Mullens, LaFollette, Tenn.
W. L. Owens, Clinton, Tenn.

GENERAL CHURCH INFORMATION

DIRECTORY OF BISHOPS AND CONNECTIONAL CFFICERS.

1	Bishop A. W. Wilson	Baltimore	Maryland
2	Bishop E. R. Hendrix	Kansas City	Missouri
3	Bishop J. S. Key	Sherman	Texas
4	Bishop O. P. Fitzgerald	Nashville	Tennessee
5	Bishop W. A. Candler	Atlanta	Georgia
6	Bishop H. C. Morrison	Birmingham	Alabama
7	Bishop E. E. Hoss	Nashville	Tennessee
8	Bishop James Atkins	Waynesville	North Carolina
9	Bishop Collins Denny	Nashville	Tennessee
10	Bishop W. B. Murrah	Jackson	Mississippi
11	Bishop John C. Kilgo	Durham	North Carolina
12	Bishop Walter R. Lambuth	Nashville	Tennessee
13	Bishop Rich. G. Waterhouse	Emory	Virginia
14	Bishop E. D. Mouzon	San Antonio	Texas
15	Bishop James H. McCoy	Birmingham	Alabama
	Mr. D. M. Smith	Publisher	Nashville
	A. J. Lamar, D. D	Publisher	Nashville
	Gross Alexander, D. D	Book Editor	Nashville
	T. N. Ivey, D. D	Editor Christian Advocate	Nashville
	E. B. Chappell, D. D	Sunday School Editor	Nashville
	F. S. Parker, D. D	Editor Era and League Sec	Nashville
	W. W. Pinson, D. D	Missionary Secretary	Nashville
	W. F. McMurry, D. D	Secretary Church Extension	Louisville, Ky.
	Stonewall Anderson, D. D	Secretary of Education	Nashville
	H. M. Hamill, D. D	Supt. Teacher Training Work	Nashville
	John M. Moore, D. D	Secretary of Home Missions	Nashville

TRUSTEES.

Rev. A. J. Lamar, President, Nashville, Tenn.; Thomas S. Weaver, Vice-President, Nashville, Tenn.; Rev. J. R. Stewart, Secretary and Treasurer, Nashville, Tenn.; Rev. B. F. Lipscomb, W. S. Baker, Rev. A. F. Watkins, Rev. J. A. Burrow, Preston Vaughn, J. L. Parkes, D. C. Scales.

GENERAL BOOK COMMITTEE.

Mr. J. B. Morgan, Chairman, Nashville, Tenn.; Mr. W. C. Dibrell, Secretary, Nashville, Tenn.; Rev. O. E. Brown, Nashville, Tenn.; Rev. Thomas Carter, Nashville, Tenn.; Mr. J. H. Fall, Nashville, Tenn.; Rev. J. S. Frazer, 210 Joachin St., Mobile, Ala.; Rev. E. V. Register, 100 E. Lexington St., Baltimore, Md.; Mr. D. H. Linebaugh, Atoka, Okla.; Mr. Sidney Bass, Terrell, Texas; Mr. J. L. Nelson, Lenoir, N. C.; Mr. E. C. Reeves, Johnson City, Tenn.; Rev. James Campbell, Waco, Texas; Rev. R. A. Child, Hendersonville, N. C.

GENERAL EPWORTH LEAGUE BOARD

Bishop J. H. McCoy, President, Birmingham, Ala.; Rev. F. S. Parker, General Secretary and Editor of *Era*, Nashville, Tenn.; Rev. J. H. Culbreth, Assistant Secretary and Editor, Nashville, Tenn.; Rev. H. Walter Featherstun, Gloster, Miss.; Rev. R. W. Hood, Lexington, Tenn.; Rev. Paul B. Kern, Nashville, Tenn.; Mr. Gus Thomasson, Dallas, Texas; Mr. E. P. Peabody, Waycross, Ga.; Mr. Hugh A. Locke, Birmingham, Ala.

GENERAL BOARD OF APPORTIONMENT.

Bishop Collins Denny, Chairman, Nashville, Tenn.; Rev. Gross Alexander, Secretary, Nashville, Tenn.; Rev. W. W. Pinson, Nashville, Tenn.; Rev. W. F. McMurry, Louisville, Ky.; Rev. Stonewall Anderson, Nashville Tenn.

GENERAL BOARD OF EDUCATION.

Officers—Bishop E. E. Hoss, President, Nashville, Tenn.; Bishop W. B. Murrah, Vice-President, Jackson, Miss.; Rev. W. F. Tillett, Recording Secretary, Vanderbilt University, Nashville Tenn.; Rev. Stonewall Anderson, Corresponding Secretary, Nashville, Tenn.; D. M. Smith, Treasurer, Nashville, Tenn.

Executive Committee—E. E. Hoss, W. F. Tillett, P. D. Maddin, J. W. Blackard, Stonewall Anderson.

E. E. Hoss, W. B. Murrah, J. W. Blackard, James Cannon, Jr., T. H. Ware, I. W. Cooper, James Kilgore, T. F. Brewer, H. N. Snyder, C. E. Dowman, W. F. Tillett, R. L. Flowers, J. W. Vaughn, J. S. French, W. E. Vaughan, J. W. Robbins, P. D. Maddin, Stonewall Anderson, *ex officio.*

COMMISSION ON EDUCATION.

Appointed by the College of Bishops May, 1910.

John O. Willson, R. E. Blackwell, R. S. Hyer, Thomas Carter, J. A. Sharp, Andrew Sledd, W. L. Weber, S. M. Hosmer, H. N. Snyder, W. A. Webb.

GENERAL BOARD OF CHURCH EXTENSION.

Officers—T. L. Jefferson, Esq., President, Louisville, Ky.; Rev. E. G. B. Mann, D. D., Vice-President, Lexington, Ky.; Rev. W. F. McMurry, D. D., Corresponding Secretary, Louisville, Ky.; J. Adger Stewart, Esq., Treasurer, Louisville, Ky.

Managers, ex officio—All of our Bishops, with Rev. W. W. Pinson, D. D., Secretary of the Board of Missions, Nashville, Tenn.

Managers—R. B. Gilbert, M. D., Louisville, Ky.; P. H. Tapp, Esq., Louisville, Ky.; T. S. Garrison, Esq., Timpson, Texas; Rev. T. W. Lewis, Columbus, Miss.; Rev. M. J. Cofer, D. D., Atlanta, Ga.; Rev. Nelson B. Henry, D. D., Kennett, Mo.; Rev. N. L. Linebaugh, D. D., Oklahoma City, Okla.; Rev Henry Trawick, Montgomery, Ala.; Rev. W. J. Young, D. D., Danville, Va.; Rev. E. H. Mowre, Portland, Ore.; Rev. J. B. Cochran, El Paso, Texas; Rev. F. N. Parker, D. D., New Orleans, La.; Rev. James Thomas, D. D., Texarkana, Ark.; Rev. Sam. R. Hay, D. D., Fort Worth, Texas; Rev. R. E. Stackhouse, Marion, S. C.; Rev. W. L. Sherrill, Greensboro, N. C.; Rev. Paul H. Linn, D. D., Kansas City, Mo.; D. L. Coon, Esq., Washington, D. C.; Rev. L. W. Moore, Tallahassee, Fla.; Rev. H. B. Johnson, D. D., Dyersburg, Tenn.

GENERAL BOARD OF MISSIONS.

Officers—Bishop A. W. Wilson, President; Bishop W. R. Lambuth, Vice-President; Rev. W. W. Pinson, General Secretary; Rev. Ed F. Cook, Mrs. J. B. Cobb, Secretaries for the Department of Foreign Missions; Rev. J. M. Moore, Mrs. R. W. MacDonell, Secretaries for the Department of Home Missions; Rev. E. H. Rawlings, Miss Mabel Head, Educational Secretaries; Mrs. A. L. Marshall, Editorial Secretary; Mr. J. D. Hamilton, Treasurer.

Managers—ex officio.—Bishops Eugene R. Hendrix, Joseph S. Key, Oscar P. Fitzgerald, Warren A. Candler, Henry C. Morrison, Elijah E. Hoss, James Atkins, Collins Denny, John C. Kilgo, W. B. Murrah, R. G. Waterhouse, E. D. Mouzon, J. H. McCoy, Rev. W. F. McMurry, Secretary of Board of Church Extension; Mr. John R. Pepper, President Laymen's Missionary Movement.

Managers, elective.—Rev. J. W. Perry, Holston Conference, St. Elmo, Tenn.; Rev. R. P. Howell, Los Angeles Conference, Los Angeles, Cal.; Rev. F. S. Parker, Louisiana Conference, Nashville, Tenn.; Rev. A. F. Watkins, Mississippi Conference, Hattiesburg, Miss.; Rev. O. E. Brown, Missouri Conference, Nashville, Tenn.; Rev. J. T. Daves, North Georgia Conference, Atlanta, Ga.; Rev. G. C. Rankin, North Texas Conference, Dallas, Texas; Rev. G. B. Winton, Oklahoma Conference, Nashville, Tenn.; Rev. H. K. Boyer, Western North Carolina Conference, Charlotte, N. C.; Rev. U. V. W. Darlington, Western Virginia Conference, Huntingdon, W. Va.; Mr. J. B.

Greene, Alabama Conference, Opelika, Ala.; Mr. C. W. White, Florida Conference, Citra, Fla.; Mr. M. O. Hughes, Louisville Conference, Bowling Green, Ky.; Mr. J. B. Howell, Memphis Conference, Dyersburg, Tenn.; Mr. W. R. Cole, Nashville, Tenn.; Mr. A. B. Ransom, Nashville, Tenn.; Mr. T. S. Weaver, Nashville, Tenn.; Mr. J. T. Medlock, South Carolina Conference, Greenwood, S. C.; Mr. T. S. Southgate, Virginia Conference, Norfolk, Va.; Mr. F. M. Daniel, White River Conference, Mammoth Springs, Ark.; Miss Belle H. Bennett, Richmond, Ky.; Miss Maria L. Gibson, Kansas City, Mo.; Mrs. L. P. Smith, Henrietta, Texas; Mrs. L. G. Johnson, Gainesville, Ga.; Mrs. W. F. Barnum, Fort Worth, Texas; Mrs. E. B. Chappell, Nashville, Tenn.; Miss Daisy Davies, Atlanta, Ga.; Mrs. Hume R. Steele, Nashville, Tenn.; Miss Mary N. Moore, Athens, Ala.; Mrs. Lee Britt, Suffolk, Va

On May 18th, the Executive Officers of the Woman's Board of Home Missions and the Woman's Board of Foreign Missions met at Asheville, N. C., according to the call of General Conference, and nominated the following representatives for the Board of Missions.

MEMBERS.

Miss Belle H. Bennett, Richmond, Ky.
Miss M. L. Gibson, Kansas City, Mo.
Mrs. L. P. Smith, Henrietta, Texas.
Mrs. W. F. Barnum, Fort Worth, Texas.
Mrs. L. G. Johnson, Gainesville, Ga.
Mrs. H. R. Steele, Nashville, Tenn.
Mrs. E. B. Chappell, Nashville, Tenn.
Miss Daisy Davies, Atlanta, Ga.
Miss Mary Moore, Athens, Ala.
Mrs. Lee Britt, Norfolk, Va.

SECRETARIES.

Home Mission Department, Mrs. R. W. MacDonell, Nashville, Tenn.
Foreign Mission Department, Mrs. J. B. Cobb, Nashville, Tenn.
Educational Department, Miss Mabel Head, Nashville, Tenn.
Editorial Department, Mrs. A. L. Marshall, Nashville, Tenn.

TREASURER.

Mrs. F. H. E. Ross, Nashville, Tenn.

OFFICERS OF THE WOMAN'S MISSIONARY COUNCIL.

Miss Belle H. Bennett, President, Richmond, Ky.; Mrs. Ed Grubbs, Vice-President, Winchester, Ky.; Mrs. J. W. Perry, Vice-President, St. Elmo, Tenn.; Mrs. J. R. Nelson, Vice-President, Nashville, Tenn.; Mrs. H. N. McTyeire, Nashville, Tenn.; Mrs. R. W. MacDonell, Corresponding Secretary of Home Department; Mrs. J. B. Cobb, Corresponding Secretary of Foreign Department; Mrs. F. S. Parker, Nashville, Tenn., Mrs. Frank Siler, Atlanta, Ga., Recording Secretaries.

GENERAL WOMAN'S HOME MISSIONARY SOCIETY.

Officers—Miss Belle H. Bennett, President, Richmond, Ky.; Mrs. L. P. Smith, Henrietta, Texas, First Vice-President; Mrs. J. W. Perry, Second Vice-President, St. Elmo, Tenn.; Mrs. R. W. MacDonell, General Secretary, Nashville, Tenn.; Miss Mabel Head, Associate Secretary, Nashville, Tenn.; Mrs. Hume Steele, General Treasurer, Nashville, Tenn.; Mrs. Frank Siler Recording Secretary, Atlanta, Ga.

Auditing Committee—James H. Kirkland, Chancellor Vanderbilt University, Nashville, Tenn.; D. M. Smith, Publishing House M. E. Church, South, Nashville, Tenn.

Editor—Mrs. A. L. Marshall, Editor and Agent of *Our Homes*.

SUPERINTENDENTS OF DEPARTMENTS.

Department of Education, Miss Belle H. Bennett, Richmond, Ky.; Department of Supplies, Mrs. J. H. Yarbrough, Nashville, Tenn.; Department of

Tithing, Mrs. J. W. Perry, St. Elmo, Tenn.; Department of Literature, Mrs. Luke Johnson, Gainesville, Ga.

Agent of Ann Browder Mission Home and School, Mrs. W. H. Johnson, Dallas, Texas.

Teacher of Sociology, Scarritt Bible and Training School, Miss Mabel Howell, Kansas City, Mo.

Teacher of Applied Methods, Methodist Training School, Miss Estelle Haskin, Nashville, Tenn.

Tithing Sunday—February 26, 1911. *Loan Fund Day*—May 23, 1911.

CUBAN SCHOOLS

Wolff Mission School, Tampa, Fla., Miss Lotie Adams, Principal.
Night School, Wolff Mission, Tampa, Fla., Miss Lotie Adams, Principal.
West Tampa School, Tampa, Fla., Miss Emelina Valdes, Principal.
Ruth Hargrove Seminary, Key West Fla., Prof. A. W. Mohn, Principal.

MOUNTAIN SCHOOLS

Sue Bennett School, London, Ky., Prof. J. C. Lewis, Principal.
Brevard Institute, Brevard, N. C., Prof. C. H. Trowbridge, Principal.
Holston Industrial School, Greeneville, Tenn., Mrs. E. E. Wiley, Principal.

INDUSTRIAL SCHOOLS.

Vashti Industrial School, Thomasville, Ga., Prof. E. E. Bishop, Principal.
Ann Browder Home and School, Dallas, Texas, Miss Sue Lyon, Principal.
Paine Annex, Augusta, Ga., Miss Ellen Young, Prinicpal.

ORIENTAL SCHOOLS.

Japanese Night School, Mary Helm Hall, Alameda, Cal.
Japanese Kindergarten and Primary School, Mary Helm Hall, Alameda, Cal.

BENEVOLENT INSTITUTIONS.

Virginia Conference Orphange at Richmond, Va., owned by the Virginia Conference.

Arkansas Methodist Orphanage at Little Rock, Ark., owned by the Little Rock and White River Conferences.

Methodist Orphans' Home Association, at St. Louis, Mo., owned by the St. Louis District Conference.

South Georgia Conference Orphans' Home, at Vineville, Ga., owned by the South Georgia Conference.

Epworth Orphanage, at Columbia, S. C., owned by the South Carolina Conference.

Alabama Methodist Orphanage, at Summerfield, Ala., owned by the Alabama and North Alabama Conferences.

Methodist Orphans' Home at Louisville, Ky., owned by the Louisville and Kentucky Conferences.

The Methodist Orphanage at Raleigh, N. C., owned by the North Carolina Conference.

Louisiana Methodist Orphans' Home at Ruston, La., owned by the Louisiana Conference.

The Methodist Orphanage at Waco, Texas, owned by the four Texas and the German Mission Conferences.

Mississippi Orphans' Home, at Jackson, Miss., owned by the Mississippi and North Mississippi Conferences.

Industrial Home and School, at Greeneville, Tenn., owned by the Woman's Home Mission Society of the Holston Conference.

North Georgia Conference Orphans' Home, at Decatur, Ga., owned by the North Georgia Conference.

Wesley Memorial Hospital, at Atlanta, Ga., owned by the North and South Georgia Conferences.

PLAN OF EPISCOPAL VISITATION, 1910-1911.

Date	Conference	Place	Bishop
July 28, 1910....	Brazil Mission.....	Sao Paulo, Brazil.....	Lambuth
.....	South Brazil Mission....	Santa Maria, Brazil.....	Lambuth
Aug. 31, 1910...	Missouri.....	Plattsburg, Mo.....	Denny
Sept. 1, 1910....	Japan Mission.....	Arima, Japan.....	Hoss
Sept. 1, 1910....	Montana.....	Butte, Mont.....	Waterhouse
Sept. 1, 1910....	Denver.....	Denver, Colo.....	Hendrix
Sept. 7, 1910....	Western Virginia.....	N. Martinsville, W. Va....	Morrison
Sept. 14, 1910...	Southwest Missouri.....	Webb City, Mo.....	Denny
Sept. 15, 1910...	Korean Mission.....	Songdo, Korea.....	Hoss
Sept. 15, 1910...	East Columbia.....	Walla Walla, Wash.....	Waterhouse
Sept. 21, 1910...	Kentucky.....	Harrodsburg, Ky.....	Kilgo
Sept. 22, 1910...	Columbia.....	Medford, Oregon.....	Waterhouse
Sept. 22, 1910...	Illinois.....	Patoka, Ill.....	Morrison
Sept. 28, 1910...	Louisville.....	Russellville, Ky.....	Kilgo
Sept. 28, 1910...	St. Louis.....	Cape Gardeau, Mo.....	Denny
Oct. 5, 1910.....	Pacific.....	Stockton, Cal.....	Waterhouse
Oct. 5, 1910.....	Holston.....	Chattanooga, Tenn.....	Candler
Oct. 6, 1910.....	New Mexico.....	Artesia, N. Mex.....	Atkins
Oct. 12, 1910....	China Mission.....	Huchow, China.....	Hoss
Oct. 12, 1910....	Tennessee.....	Clarksville, Tenn.....	Candler
Oct. 26, 1910....	West Texas.....	Austin, Tex.....	Atkins
Oct. 27, 1910....	German Mission.....	East Bernard, Tex.....	Murrah
Oct. 27, 1910....	Los Angeles.....	Los Angeles, Cal.....	Waterhouse
Nov. 2, 1910....	Arkansas.....	Fayetteville, Ark.....	McCoy
Nov. 9, 1910....	Memphis.....	Paducah, Ky.....	Candler
Nov. 9, 1910....	Oklahoma.....	Ardmore, Okla.....	Denny
Nov. 9, 1910....	Northwest Texas.....	Clarendon, Tex.....	Atkins
Nov. 9, 1910....	Virginia.....	Richmond, Va.....	Wilson
Nov. 16, 1910...	Central Texas.....	Waxahachie, Tex.....	Atkins
Nov. 16, 1910...	Little Rock.....	Prescott, Ark.....	McCoy
Nov. 16, 1910...	North Georgia.....	Athens, Ga.....	Wilson
Nov. 16, 1910...	Western North Carolina.	Winston-Salem, N. C.....	Hendrix
Nov. 23, 1910...	North Texas.....	Wichita Falls, Tex.....	Murrah
Nov. 23, 1910...	White River.....	Forrest City, Ark.....	McCoy
Nov. 30, 1910...	North Alabama.....	Huntsville, Ala.....	Kilgo
Nov. 30, 1910...	North Carolina.....	Elizabeth City, N. C.....	Hendrix
Nov. 30, 1910...	North Mississippi.....	Sardis, Miss.....	McCoy
Nov. 30, 1910...	South Georgia.....	Columbus, Ga.....	Morrison
Nov. 30, 1910...	Texas.....	Galveston, Tex.....	Murrah
Dec. 7, 1910.....	Alabama.....	Troy, Ala.....	Wilson
Dec. 7, 1910.....	Louisiana.....	Homer, La.....	Murrah
Dec. 7, 1910.....	Mississippi.....	Hattiesburg, Miss.....	Mouzon
Dec. 7, 1910.....	South Carolina.....	Charleston, S. C.....	Hendrix
Dec. 14, 1910....	Florida.....	Jacksonville, Fla.....	Kilgo
Jan. 19, 1911....	Cuban Mission.....	Havana, Cuba.....	Candler
Feb. 2, 1911.....	Mexican Border Mission.	Monterey, Mexico.....	Mouzon
Feb. 9, 1911.....	Central Mexico Mission..	Mexico City, Mexico.....	Mouzon
Feb. 23, 1911...	Northwest Mexican Mis.	Mazatlan, Mexico.....	Mouzon.
March 29, 1911..	Baltimore.....	Clifton Forge, Va.....	Hoss

MISSIONARY DIRECTORY

MISSIONARIES EMPLOYED BY THE BOARD OF MISSIONS, M. E. CHURCH, SOUTH.

App'd	Name	Address	Home Conference
	CHINA		
1882	Rev. D. L. Anderson, D. D.	Soochow, China	North Georgia
1901	Miss Ida Anderson	Changchow, China	Mississippi
1884	Miss Virginia Atkinson	Soochow, China	North Alabama
1910	Miss Margaret Beadle	China	West Texas
1892	Miss Minnie Bomar	Huchow, China	East Texas
1901	Rev. A. C. Bowen	China	Alabama
1887	Rev. W. B. Burke	Soochow, China	South Georgia
1907	Rev. C. K. Campbell	Soochow, China	North Georgia
1897	Rev. J. W. Cline	Shanghai, China	Little Rock
1907	Miss Nell D. Drake	Soochow, China	Mississippi
1906	Rev. W. A. Estes	Huchow, China	China
1896	Rev. J. B. Fearn, M. D.	Shanghai, China	Mississippi
1909	Miss Tommie Foster	China	Mississippi
1892	Mrs. Julia Gaither	Sungkiang, China	North Georgia
1900	Prof. N. Gist Gee	Soochow, China	South Carolina
1907	Mrs. S. S. Harris	Sungkiang, China	Florida
1905	Rev. John C. Hawk	Changchow, China	Holston
1890	Rev. T. A. Hearn	Huchow, China	Little Rock
1888	Rev. J. L. Hendry	Huchow, China	Texas
1909	Miss Bessie Houser	China	Mississippi
1905	Miss Irene S. King	Sungkiang, China	Missouri
1906	Miss Emma S. Lester	Soochow, China	North Georgia
1896	Miss Ella D. Leveritt	Changchow, China	North Georgia
1880	Rev. George R. Loehr	Sungkiang, China	North Texas
1880	Rev. B. D. Lucas	Alto, Va	South Carolina
1909	F. P. Manget, M. D.	Soochow, China	North Georgia
1906	Miss Sophia Manns	Shanghai, China	Northwest Texas
1910	Miss Nevada Martin	China	Mississippi
1895	Rev. W. B. Nance	Soochow, China	Tennessee
1910	Miss Dora Otis	China	Missouri
1910	Rev. James Oxford	China	
1909	Miss Clara Park	China	South Georgia
1882	W. H. Park, M. D.	Soochow, China	North Georgia
1875	Rev. A. P. Parker, D. D.	Shanghai, China	Missouri
1893	Rev. R. A. Parker	Changchow, China	Southwest Missouri
1906	Miss Nettie Peacock	Sungkiang, China	South Georgia
1895	Rev. E. Pilley	Huchow, China	Northwest Texas
1896	Miss Margaret Polk	Soochow, China	Kentucky
1892	Miss Martha Pyle	Soochow, China	Southwest Missouri
1897	Rev. H. T. Reed	Greenville, Ky	Louisville
1890	Miss Helen L. Richardson	Shanghai, China	St. Louis
1904	Miss Margaret Rogers	Soochow, China	Texas
1898	Rev. J. A. G. Shipley	Sungkiang, China	Baltimore
1908	Miss Kate Smallwood	Soochow, China	North Mississippi
1903	Rev. R. D. Smart	Louisville, Ky	Virginia
1910	Miss Sarah J. Smith	China	Virginia
1910	Rev. W. M. Smith	Shanghai, China	Southwest Missouri
1909	J. A. Snell, M. D.	Soochow, China	Tennessee
1894	Miss Clara Steger	Huchow, China	Southwest Missouri
1907	Miss Emma I. Steger	Huchow, China	Missouri
1899	Miss Mary M. Tarrant	Soochow, China	Texas
1909	Miss Lelia Judson Tuttle	China	Western N. Carolina
1908	Miss Julia Wasson	China	North Mississippi
1904	Miss Janie Watkins	Soochow, China	Mississippi
1909	Miss Mary Culler White	Soochow, China	South Georgia
1899	Rev. Joseph Whiteside	Shanghai, China	North Alabama

MISSIONARY DIRECTORY—*Continued.*

App'd	Name	Address	Home Conference
	KOREA		
1910	Rev. Lyman Coy Brannan		Alabama
1909	Miss Hallie Buie	Korea	Mississippi
1887	Mrs. J. P. Campbell	Seoul, China	Los Angeles
1899	Miss Arrena Carroll	Songdo, Korea	Baltimore
1896	Rev. C. T. Collyer	Songdo, Korea	Tennessee
1908	Miss Kate Cooper	Wonsan, Korea	North Georgia
1902	Rev. W. G. Cram	Songdo, Korea	Kentucky
1910	Mr. Carl Hosea Deal	Korea	North Texas
1909	Miss Laura Edwards	Korea	Northwest Texas
1905	Miss Cordelia Erwin	Songdo, Korea	Memphis
1908	Rev. F. K. Gamble	Songdo, Korea	North Alabama
1905	Rev. J. L. Gerdine	Seoul, Korea	South Georgia
1898	Rev. R. A. Hardie, M. D	Seoul, Korea	
1910	Miss Gilberta Harris	Songdo, Korea	Little Rock
1910	Mr. D. F. Higgins	Songdo, Korea	Illinois
1907	Rev. J. W. Hitch	Wonsan, Korea	South Georgia
1901	Rev. C. G. Hounshell	Chattanooga, Tenn	Holston
1905	Miss Mattie M. Ivey	Seoul, Korea	Texas
1908	Miss M. F. Johnson	Songdo, Korea	South Georgia
1909	Miss Elsie Lowe	Korea	Northwest Texas
1908	W. C. Mayes, M. D.	Choonchun, Korea	Northwest Texas
1899	Rev. J. R. Moose	Choon Chun, Korea	Western N. Carolina
1906	Miss Mary D. Myers	Wonsan, Korea	South Georgia
1906	Miss Lillian E. Nichols	Songdo, Korea	Florida
1910	Miss Noyes	Korea	North Georgia
1910	Miss Johnnie Pearson	Korea	Northwest Texas
1907	Rev. E. L. Peerman	Wonsan, Korea	Virginia
1907	W. T. Reid, M. D	Songdo, Korea	Kentucky
1900	J. B. Ross, M. D	Wonsan, Korea	Kentucky
1910	Miss Bertha A. Smith	Korea	Southwest Missouri
1907	Rev. M. B. Stokes	Wonsan, Korea	Western N. Carolina
1907	Mr. J. A. Thompson	Songdo, Korea	Illinois
1901	Miss Emma Turbeville	Korea	Memphis
1904	Miss Ellasue Wagner	Songdo, Korea	Holston
1905	Rev. A. W. Wasson	Songdo, Korea	Arkansas
1909	Rev. C. N. Weems	Songdo, Korea	Kentucky
	JAPAN		
1906	Miss Nellie Bennett	Kobe, Japan	Virginia
1899	Miss Maud Bonnell	Nashville, Tenn	Oklahoma
1891	Rev. W. J. Callahan	Oita, Japan	North Georgia
1903	Miss Margaret M. Cook	Hiroshima, Japan	North Georgia
1891	Rev. W. A. Davis	Kioto, Japan	Missouri
1889	Rev. T. W. B. Demaree	Matsuyama, Japan	Kentucky
1889	Miss N. B. Gaines	Hiroshima, Japan	Florida
1903	Miss M. Virginia Garner	Stephens, Ark	Arkansas
1895	Rev. T. H. Haden	Kobe, Japan	Kentucky
1893	Rev. S. E. Hager	Kobe, Japan	Kentucky
1898	Rev. H. P. Jones	Hiroshima, Japan	Southwest Missouri
1897	Rev. W. K. Matthews	Franklin, Tenn	Tennessee
1893	Rev. J. T. Meyers	Hiroshima, Japan	Baltimore
1887	Rev. C. B. Moseley	Kobe, Japan	Arkansas
1888	Rev. J. C. C. Newton	Nashville, Tenn	Virginia
1908	Miss W. L. Park	Kobe, Japan	South Georgia
1901	Miss Ida L. Shannon	Nashville, Tenn	Tennessee
1908	Miss Katherine Shannon	Hiroshima, Japan	Tennessee
1906	Rev. S. A. Stewart	Miyaichi Suwo, Japan	Western N. Carolina
1887	Rev. B. W. Waters	Nashville, Tenn	Baltimore
1890	Rev. W. P. Turner	Uwajima, Japan	North Georgia
1895	Rev. W. R. Weakley	Osaka, Japan	Missouri
1910	Miss Annie Bell Williams	Oita, Japan	South Carolina
1890	Rev. W. A. Wilson	Oita, Japan	Western N. Carolina
1896	Miss Ida M. Worth	Oita, Japan	St. Louis
	BRAZIL		
1907	Miss Eunice F. Andrew	Bello Horizonte, Brazil	Tennessee
1907	Rev. S. A. Belcher	Ribeirao Preto, Brazil	South Georgia
1907	Rev. W. G. Borchers	Rio de Janeiro, Brazil	Missouri
1908	Rev. G. M. Boyd	Rio de Janeiro, Brazil	Tennessee
1905	Miss Fannie Brown	Piracicaba, Brazil	Holston

CENTENARY PARSONAGE

CENTENARY, CHATTANOOGA
(As it is to be)

CLEVELAND PARSONAGE

JOHNSON CITY PARSONAGE

KING MEMORIAL CHURCH, CHATTANOOGA

MISSIONARY DIRECTORY—*Continued.*

App'd	Name	Address	Home Conference
	BRAZIL—Continued		
1890	Rev. J. L. Bruce	Juiz de Fora, Brazil	Virginia
1910	Rev. Paul Eugene Buyers	Brazil	North Georgia
1903	Miss Emma Christine	Juiz de Fora, Brazil	St. Louis
1900	Miss Elizabeth Davis	Rio de Janeiro, Brazil	North Carolina
1888	Rev. Michael Dickie	Piracicaba, Brazil	Virginia
1907	Miss Augusta May Dye	Rio de Janeiro, Brazil	Northwest Texas
1908	Miss Mamie Fenley	Ribeirao Preto, Brazil	Brazil
1894	Miss Layona Glenn	Rio de Janeiro, Brazil	Georgia
1909	Miss Helen Hickman	Brazil	Little Rock
1910	Miss Howell	North Texas	Western N. Carolina
1902	Miss Blanche Howell	Bello Horizonte, Brazil	Western N. Carolina
1901	Miss Helen Johnston	Piracicaba, Brazil	Louisiana
1881	Rev. J. L. Kennedy	Sao Paulo, Brazil	Holston
1889	Rev. John M. Lander, M. D.	Petropolis, Brazil	South Carolina
1895	Rev. W. B. Lee	Juiz de Fora, Brazil	North Carolina.
1904	Miss Ada Parker	Ribeirao Preto, Brazil	Louisiana
1901	Rev. G. D. Parker	Bello Horizonte, Brazil	Louisiana
1908	Rev. Joseph Parkin	Rio de Janeiro, Brazil	South Carolina
1895	Miss Eliza Perkinson	Petropolis, Brazil	Missouri
1898	Miss Mary Pescud	Petropolis, Brazil	North Carolina
1908	Miss Trulie Richmond	Piracicaba, Brazil	Northwest Texas
1896	Miss Ida Shaffer	Juiz de Fora, Brazil	Missouri
1910	Miss Miriam Steel	Brazil	Northwest Texas
1896	Miss Lily A. Stradley	Piracicaba, Brazil	Holston
1883	Rev. J. W. Tarboux	Juiz de Fora, Brazil	South Carolina
1888	Rev. E. A. Tilly	Ashland, Va.	Holston
1896	Rev. H. C. Tucker	Rio de Janeiro, Brazil	Tennessee
1907	Rev. E. E. Vann	Rio de Janeiro, Brazil	North Alabama
1909	Miss Valeria Vollmer	Brazil	
1909	Miss Sarah E. Warne	Brazil	Los Angeles
	SOUTH BRAZIL		
1906	Miss Estelle Hood	Porto Algre, Brazil	North Georgia
1894	Rev. E. E. Joiner	Nashville, Tenn.	Louisville
1906	Miss Elizabeth Lamb	Porto Algre, Brazil	North Carolina.
1907	Rev. J. W. Price	Uruguayana, Brazil	Brazil
1904	Rev. C. L. Smith	Porto Algre, Brazil	South Carolina
1899	Rev. J. M. Terrell	Santa Maria, Brazil	Western N. Carolina
1901	Miss Delia V. Wright	Porto Alegre, Brazil	South Carolina
	MEXICO		
1910	Miss Ellen Alfter	Mexico	Missouri
1907	Miss Linnie Barcroft	Mexico City, Mexico	Mississippi
1908	Rev. J. B. Butler	Saltillo, Mexico	Louisville
1909	Miss Terrie Etta Butterick	Mexico City, Mexico	Western N. Carolina
1906	Rev. E. T. Campbell	Durango, Mexico	West Texas
1910	Miss Maria Capers	Mexico	South Carolina
1901	Mrs. Ellen B. Carney	Saltillo, Mexico	Florida
1882	Rev. D. W. Carter	San Antonio, Texas	Holston
1894	Miss Esther Case	Mexico City, Mexico	White River
1897	Miss Annie Churchill	Laredo, Texas	Northwest Texas
1882	Rev. J. F. Corbin	Los Angeles, Cal.	W. Texas
1895	Rev. J. B. Cox	Mexico City, Mexico	West Texas
1910	W. A. Davis, M. D.	Monterey, Mexico	West Texas
1889	Rev. R. C. Elliott	Guadalajara, Mexico	West Texas
1895	Rev. J. H. Fitzgerald	Durango, Mexico	Western N. Carolina
1900	Miss Sue Ford	Mexico City, Mexico	North Carolina
1881	Rev. J. W. Grimes	Metlaltoyuca, Mexico	Memphis
1901	C. B. Hanson, M. D.	Monterey, Mexico	Tennessee
1890	Miss Lucy Harper	Chihuahua, Mexico	Northwest Texas
1892	Miss Delia Holding	Laredo, Texas	Kentucky
1883	Miss Nannie E. Holding	Laredo, Texas	Kentucky
1907	Miss Alma E. Jones	Guadalajara, Mexico	Missouri
1899	Rev. W. D. King	El Paso, Texas	Los Angeles
1889	Mrs. A. E. McClendon	New Laredo, Mexico	North Georgia
1908	Rev. D. Macune	Torreon, Mexico	Northwest Texas
1898	Rev. A. Marston	El Paso, Texas	New Mexico
1908	Miss Mary E. Massey	Guadalajara, Mexico	North Mississippi
1899	Miss Fannie B. Moling	San Luis Potosi, Mexico	Missouri
1906	Rev. L. B. Newberry	Chihuahua, Mexico	West Texas

MISSIONARY DIRECTORY—*Continued.*

App'd	Name	Address	Home Conference
	MEXICO—Continued		
1909	Miss Hardynia Norville	Durango, Mexico	Alabama
1909	Miss Martha Nutt	San Luis Potosi, Mexico.	Texas
1908	Miss Nellie O'Beirne	San Luis Potosi, Mexico.	Louisiana
1897	Rev. F. S. Onderdonk	San Luis Potosi, Mexico.	West Texas
1896	Miss Edith Park	Laredo, Texas	Texas
1902	Rev. J. A. Phillips	Monterey, Mexico	West Texas
1908	Rev. W. F. Quillian	Monterey, Mexico	North Georgia
1897	Rev. Laurence Reynolds	Guadalajara, Mexico	North Texas
1903	Miss Ara Riggins	Chihuahua, Mexico	Los Angeles
1887	Miss Lelia Roberts	Saltillo, Mexico	North Texas
1901	Miss May Treadwell	Durango, Mexico	North Georgia
1889	Miss Ellie B. Tydings	Durango, Mexico	Florida
1909	Miss Minnie Varner	Mexico	Alabama
1889	Miss Lizzie Wilson	Chihuahua, Mexico	Kentucky
1897	Miss Laura V. Wright	Laredo, Texas	Baltimore
1901	Miss Norwood E. Wynn	Guadalajara, Mexico	North Texas
	CUBA		
1898	Rev. H. W. Baker	Santiago, Cuba	Holston
1902	Rev. H. B. Bardwell	Havana, Cuba	South Georgia
1895	Miss Hattie G. Carson	Cienfuegos, Cuba	South Georgia
1902	Rev. E. E. Clements	Matanzas, Cuba	South Georgia
1903	Rev. B. F. Gilbert	Pinar del Rio, Cuba	Tennessee
1907	Rev. B. O. Hill	Santa Clara, Cuba	Texas
1908	Rev. G. W. Holmes	La Gloria, Cuba	Southwest Missouri
1905	Rev. J. P. Lancaster	Camaguey, Cuba	North Alabama
1910	Rev. J. J. Mabry	Santa Fe, Isle of Pines	
1902	Miss Belle Markey	Matanzas, Cuba	Florida
1902	Rev. S. A. Neblett	Cardenas, Cuba	Holston
1908	Rev. R. J. Parker	Havana, Cuba	Western N. Carolina
1909	Rev. H. L. Powell	Camaguey, Cuba	South Carolina
1907	Rev. J. T. Redmon	Santa Fe, Isle of Pines	Tennessee
1907	Miss Agnes Ruff	Cienfuegos, Cuba	South Carolina
1899	Rev. W. E. Sewell	Cienfuegos, Cuba	Arkansas
1907	Rev. Henry Smith	Havana, Cuba	White River
1881	Miss Rebecca Toland	Matanzas, Cuba	Texas

REPRESENTATIVES IN FEDERAL COUNCIL.

Bishops A. W. Wilson, E. R. Hendrix, and E. E. Hoss. *Clerical Members:* J. S. Frazier, D. D., F. S. H. Johnston, S. D. Long, D. D., L. N. Linebaugh, D. D., W. F. Taylor, D. D., F. N. Parker, D. D., H. M. DuBose, D. D., S. P. Cresap, J. D. Simpson, D. D., T. N. Ivey, D. D., W. B. Murrah, D. D., G. C. Rankin, D. D., G. B. Winton, D. D., *Lay Members:* A. B. Pugh, C. W. White, C. C. Henderson, John L. Wheat, T. B. King, George M. Napier, W. Erskine Williams, H. N. Snyder, J. W. Vaughan, L. L. Jester, W. W. Smith, J. E. Pritchett, J. L. Nelson, Levin Smith.

At the meeting of the Federal Council in Philadelphia, December 2-7, Bishop E. R. Hendrix was elected President of the Federal Council. T. N. Ivey was elected Vice-President to represent the Methodist Episcopal Church, South. The following from the Methodist Episcopal Church, South, were elected members of the *Executive Committee*: Rev. G. B. Winton, D. D., Rev. E. H. Pearce, D. D., and Mr. A. B. Pugh. *Alternates:* Rev. W. F. Tillett, D. D., Rev. James Cannon, D. D., and Mr. T. T. Fishburne. All officers and executive committeemen are to serve for four years.

WOMAN'S HOME MISSION SOCIETY

DEACONESSES AND MISSIONARIES, 1910-1911.

Asheville, N. C.	City Mission Board	Miss Josephine Guffin
Atlanta, Ga.	Wesley House	Miss Mary E. Daniel, Deaconess
Atlanta, Ga.	Wesley Memorial Church	Miss Carolyn Smith, Deaconess
Augusta, Ga.	Wesley House	Miss Jennie Ducker, Deaconess
		Miss Martha Norburn.
Beaumont Texas.	Pastor's Assistant	Miss Bessie Wilhoit, Deaconess
Biloxi, Miss.	Gulf Coast	Miss Susie Belle Jeter, Deaconess
Birmingham, Ala.	Wesley House	Miss Hettie Phillips, Deaconess
Birmingham, Ala.	First Church	Mrs. W. G. Catlin, Deaconess
Bristol, Tenn.	Wesley House	Miss Berta Thomas, Deaconess
Charleston, S. C.	Pastor's Assistant	Miss Louise Hopkins
Chattanooga, Tenn.	Pastor's Assistant	Miss Emma Burton, Deaconess
Chattanooga, Tenn.	Y. W. C. A.	Mrs. M. N. Carr, Deaconess
		Miss Laura Harris, Deaconess
Clifton, S. C.	Pastor's Assistant	Miss Mamye Reams, Deaconess
Crossett, Ark.	Pastor's Assistant	Miss Willena Henry, Deaconess
Dallas, Tex.	Wesley Chapel	Miss Rhoda Dragoo, Deaconess
Dallas, Texas	Wesley House	Miss Grace Hemenway, Deaconess
		Miss Jean Wood, Miss Kate Wilson
Danville, Va.		Miss Annie Bass
Fort Worth, Texas.	First Church	Miss Ida Stevens, Deaconess
Fort Worth, Texas.	City Mission	Miss Lillie Ford Fox
Fort Smith, Ark.	Pastor's Assistant	Miss Ida Hockemeyer, Deaconess
Greensboro, N. C.	Pastor's Assistant	Miss Nell Rogers, Deaconess
Houston, Texas	Wesley House	Miss Mattie Wright, Deaconess
		Miss Alice Himes, Deaconess
Houston, Texas	McKee St. Church	Miss Adeline Peoples, Deaconess
Kansas City, Mo.	Institutional Church	Miss Mary O. Durham, Deaconess
		Miss Eethel Johnson, Deaconess
		Miss Mae Shelton, Deaconess
Knoxville, Tenn.	Wesley House	Miss Hettie Stewart
Lead Belt Dis., Mo.		Miss Zaida Royalty, Deaconess
Lindale, Ga.	Mill Work	Miss Addie Mitchell, Deaconess
Los Angeles, Cal.	H. T. D. H.	Miss Maria Elliott, Deaconess
		Miss Frances Mann, Deaconess
		Miss Bessie Pearson, Nurse
Louisville, Ky.	Wesley House	Miss Ellen Gainey, Deaconess
		Miss Eunice Segars
		Miss Nannie Cunningham
Macon, Ga.	Door of Hope	Mrs. F. M. Knowles
Montgomery, Ala.	Dexter Ave. Church	Miss Mabelle Marshall, Deaconess
Memphis, Tenn.	Wesley House	Miss Jennie Sneider
		Miss Janette Haskin, Kindergarten
Meridian, Miss.	City Board	Miss Alice Sheider, Deaconess
Mobile, Ala.	Wesley House	Miss Constance Palmore, Deaconess
		Miss Mary Ogilvie
Mobile, Ala.	Mill Church	Miss Dora Hoover
Mobile, Ala.	Y. W. C. A.	Miss Salina Monohan, Deaconess
Nashville, Tenn.	Wesley House	Miss Bessie Allen
Nashville, Tenn.	Warioto Mills	Miss Mabel Wheeler, Deaconess
New Orleans, La.	Rayne Mem. Church	Miss May Frankland, Deaconess
		Miss Myrtle Long, Deaconess
New Orleans, La.	St. Mark's Hall	Miss Margaret Ragland, Deaconess
		Miss Daisy Duncan, Nurse Deaconess
		Miss Roberta Baker
New Orleans, La.	Mary Werlein Mis	Mrs. L. Meekin
Portsmouth, Va.	City Board	Miss Narette Hudson, Deaconess
Richmond, Va.	City Board	Miss Hattye Sellers, Deaconess
Rock Hill, S. C.		Miss Ida Adreansen
Spartanburg, S. C.	Wesley House	Miss Annie Mutch, Deaconess
		Miss Cornelia Wicker, Deaconess
San Antonio, Texas.	Travis Park	Miss Elizabeth Taylor, Deaconess
St. Joseph, Mo.	City Board	Miss Frances Scott, Deaconess
		Miss Frances Denton, Kindergarten
St. Louis, Mo.	Kingdom House	Miss Helen Gibson, Deaconess
		Miss Cora Borchers, Deaconess
		Miss Rosa Breeden, Deaconess
		Miss Sarah Lowder
St. Louis, Mo.	Centenary Church	Miss Mabel Kennedy, Deaconess
Tampa, Fla.	Woman's H. and H.	Miss Elizabeth Davis, Deaconess
Tampa, Fla.	City Missionary	Mrs. W. F. Alexander
Thurber, Texas.	City Board	Miss Eugenia Smith, Deaconess
		Mrs. Alameda Hewitt, Deaconess
Waco, Texas	Reb. Spark's Home	Mrs. M. L. Stone
Winston-Salem, N. C.	City Board	Miss Florence Blackwell, Deaconess

WOMAN'S HOME MISSION SOCIETY—*Continued.*

DEACONESSES.

Name	Address	Date of Consecration
Miss Florence Blackwell	Winston-Salem, N. C.	1906
Miss Cora Borchers	St. Louis, Mo	1909
Miss Rosa Breeden	St. Louis, Mo	1910
Miss Emma Burton	Chattanooga, Tenn	1908
Mrs. M. N. Carr	Chattanooga, Tenn	1905
Mrs. W. G. Catlin	Kansas City, Mo	1908
Miss Lee Crittenden	Kansas City, Mo	1907
Miss Elizabeth Davis	Tampa, Fla	1903
Miss Mary Daniel	Atlanta, Ga	1910
Miss Rhoda Dragoo	Biloxi, Miss	1909
Miss Jennie Ducker	Greensboro, N. C	1909
Miss Daisy Duncan	New Orleans, La	1908
Miss Mary Ora Durham	Kansas City, Mo	1910
Miss Marie Elliott	Los Angeles, Cal	1904
Miss May Franklin	New Orleans La	1908
Miss Ellen Gainey	Louisville, Ky	1910
Miss Helen Gibson	St. Louis, Mo	1908
Miss Laura Harris	Montgomery, Ala	1910
Miss Grace Hemenway	Dallas, Texas	1909
Miss Willena Henry	Crossett, Ark	1909
Mrs. Almeda Hewitt	Dallas, Texas	1908
Miss Ida Hockemeyer	Fort Smith, Ark	1910
Miss Alice Himes	Houston, Texas	1910
Miss Nanetta Hudson	Portsmouth, Va	1909
Miss Fethel Jackson	Kansas City, Mo	1907
Miss Suie Belle Jeter	Biloxi, Miss	1910
Miss Mabel Kennedy	S. Louis, Mo	1903
Miss May Lockard	Waco, Texas	1904
Miss Myrtie Long	New Orleans, La	1909
Miss Fannie Mann	Los Angeles, Cal	1907
Miss Mabelle Marshall	Montgomery, Ala	1907
Miss Addie Mitchell	Lindale, Ga	1907
Miss Salina Monohan	Dallas, Texas	1906
Miss Annie Mutch	Spartanburg, S. C	1907
Miss Adeline Peeples	Houston, Texas	1908
Miss Constance Palmore	Dallas, Texas	1909
Miss Hettie Phillips	Birmingham. Ala	1908
Miss Margaret Ragland	New Orleans, La	1908
Miss Mayme Reams	Clifton, S. C	1910
Miss Nell Rogers	Greensboro, N. C	1909
Miss Zaida Royalty	Farmington, Mo	1909
Miss Frances Scott	St. Joseph, Mo	1909
Miss Hattye Sellers	Richmond, Va	1908
Miss Alice Sheider	Meridian, S. C	1910
Miss Mae Shelton	Webb City, Mo	1909
Miss Eugene Smith	Thurber, Texas	1909
Miss Mary E. Smith	Louisville, Ky	1907
Miss Carolyn Smith	Atlanta, Ga	1910
Miss Ida Stevens	Fort Worth, Texas	1907
Miss Elizabeth Taylor	New Orleans, La	1903
Miss Berta Thomas	Bristol, Tenn	1910
Miss Annie Trawick	Augusta, Ga	1906
Miss Mary Vaughn	Birmingham, Ala	1906
Miss Stella Womack	Bristol, Tenn	1908
Miss Mabel Wheeler	Nashville, Tenn	1909
Miss Cornelia Wickers	Augusta, Ga	1909
Miss Mattie Wright	Houston, Texas	1903
Miss Bessie Wilhoit	Beaumont, Texas	1906

WOMAN'S HOME MISSION SOCIETY—*Continued.*

MISSIONARIES.

Miss Ida Adreansen, Memphis, Tenn.
Mrs. W. F. Alexander, Tampa, Fla.
Miss Bessie Allen, Nashville, Tenn.
Mrs. N. E. Austin, Mobile, Ala.
Miss Roberta Baker, Louisville, Ky.
Miss Annie Bass, Danville, Va.
Miss Helen Boyes, St. Louis, Mo.
Mrs. Carrie Bond, Louisville, Ky.
Miss Dollie Crim, Atlanta, Ga.
Miss Florrie Crim, Atlanta, Ga.
Mrs. Clara Cope, Meridian, Miss.
Miss Ruth Coleman, Thurber, Texas.
Miss Annie Campbell, Nashville, Tenn.
Miss Nannie Cunningham, Louisville, Ky.
Miss Frances Denton, St, Louis, Mo.
Miss Mary Dickinson, Atlanta, Ga.
Mrs. Anna Ehrengart, St. Louis, Mo.
Mrs. Anna Farris, Kansas City, Mo.
Miss Josephine Guffin, Asheville, N. C.
Miss Sue Herrick, Knoxville, Tenn.
Miss Janette Haskin, Memphis, Tenn.
Miss Mildred Haggarty, Atlanta, Ga.
Miss Dora Hoover, Mobile, Ala.
Miss Belle Howell, Houston, Texas.
Miss Mildred Julian, Houston, Texas.
Miss Alberta Keithley, New Orleans, La.
Miss Lottie Keithley, New Orleans, La.
Mrs. F. M. Knowles, Macon, Ga.
Miss Williemaud Landman, Dallas, Texas.
Miss Sarah Lowder, Roberdel, N. C.
Miss Laura Lull, Kansas City, Mo.
Miss Josephine Leuth, Kansas City, Mo.
Miss Minnie Martin, Alexandria, La.
Mrs. L. Meekin, New Orleans, La.
Miss Louise Meyer, Kansas City, Mo.
Miss Martha Norburn, Thurber, Texas.
Miss Mary Ogilive, Mobile, Ala.
Miss Bessie Peerson, Los Angeles, Cal.
Miss Nell Robertson, Atlanta, Ga.
Mrs. Freddie Rowland, Atlanta, Ga,
Mrs. Ida Reeves, Dallas, Texas.
Miss Emma Reynolds, Nashville, Tenn.
Miss Dora Sanders, Dallas, Texas.
Miss Helen Shugart, Birmingham, Ala.
Miss Hettie Stewart, Knoxville, Tenn.
Mrs. M. L. Stone, Waco, Texas.
Miss Audry Wade, Houston, Texas.

TEACHERS.

Miss Lottie Adams, Tampa, Fla.
Miss Rose Baker, Tampa, Fla.
Miss Janita Hettenhausen, Tampa, Fla.
Miss Virginia Ragland, Tampa, Fla.
Miss Winfred S. Wilcox, Tampa, Fla.
Miss Emelina Valdes, Tampa, Fla.
Miss Dolores Ozeguera, Tampa, Fla.
Prof. A. W. Mohn, Key West, Fla.
Miss Lillie Fox, Key West, Fla.
Miss Mary Martin, Key West, Fla.
Miss Hope Wilder, Key West, Fla.
Miss Harriet L. Ogden, Key West, Fla.
Miss Alice Kirk, Key West, Fla.
Miss Jennie Hansen, Key West, Fla.
Miss Mildred Rose, KeyWest, Fla.
Miss Alice Martin, Key West, Fla.
Miss Genevieve M. Todd, Key West, Fla.
Miss Helen F. Cooley, Key West, Fla.
Miss Estelle Pearl Holmes, Key Wet, Fla.
Mrs. A. W. Mohn, Key West, Fla.
Mrs. Idell Pierce, Key West Fla.
Sergeant Stanley, Key West, Fla.
Prof. C. H. Trowbridge, Brevard, N. C.
Prof. J. A. Livingston, Brevard, N. C.
Mrs. T. C. Blake, Brevard, N. C.
Mrs. W. I. Wooten, Brevard, N. C.
Miss Bertha Reid, Brevard, N. C.
Miss Mae Ingalls, Brevard, N. C.
Miss Mina Law, Brevard, N. C.
Miss M. M. Mitchell, Brevard, N. C.
Miss Ethel Abernethy, Brevard, N. C.
Mrs. M. E. Woodward, Brevard, N. C.
Dr. C. F. Reid, Oakland, Cal.
Mr. Obe, Alameda, Cal.
Mrs. Edna Standefer, Alameda, Cal.
Mrs. Eldridge Smith, Alameda, Cal.
Rev. J. S. Ryang, San Francisco, Cal.
Rev. M. Yanagiwara, Alameda, Cal.
Rev. Mr. Yun, San Francisco, Cal.
Miss Sue Lyon, Dallas, Texas.
Miss Sade Davis, Dallas, Texas.
Miss Lillie Williams, Dallas, Texas.
Miss Lula May, Dallas, Texas.
Miss Annie Shelly, Dallas, Texas.
Prof. J. C. Lewis, London, Ky.
Prof. J. C. Lewis, Jr., London, Ky.
Prof. H. T. Copeland, London, Ky.
Prof. E. H. Lyle, London, Ky.
Prof. J. G. Yaden, London, Ky.
Miss Lillie Letton, London, Ky.
Miss Ruth Campbell, London, Ky.
Wiss Willie Gould, London, Ky.
Miss Kathleen Lewis, London, Ky.
Miss Maude B. Fraser, London, Ky.
Miss Elizabeth Elkin, London, Ky.
Miss Florence M. Campbell, London, Ky.
Miss Ellen Young, Augusta, Ga.
Miss Lucy Jones, Augusta, Ga.
Miss Mundy, Augusta, Ga.
Prof. E. E. Bishop, Thomasville, Ga.
Miss Josephine Buchanan, Thomasville, Ga.
Miss Frances Miller, Thomasville, Ga.
Miss Myra Cone, Thomasville, Ga.
Miss Mary Evans, Thomasville, Ga.
Miss Ernest Freeman, Thomasville, Ga.

SOME STATISTICS FROM OUR CHURCH AT LARGE

MEMBERS, BAPTISMS, SOCIETIES, CHARGES, LEAGUES.

CONFERENCE	Traveling Preachers	Local Preachers	Members	Total Preachers and Members	Increase	Decrease	Societies	Charges
Alabama	215	175	64,658	65,048	1,957	.....	706	174
Arkansas	125	130	27,177	27,432	606	.....	345	95
Baltimore	258	89	59,632	59,979	2,191	.....	657	195
Brazil Mission	41	18	4,525	4,584	92	.....	63	41
Central Mexican Mission	37	28	3,150	3,215	162	.....	64	28
China Mission	78	35	2,353	2,466	41	.....	38	20
Columbia	20	11	1,665	1,696	.....	102	29	14
Cuban Mission	34	20	3,001	3,055	175	.....	44	27
Denver	18	9	1,896	1,923	.....	15	22	20
East Columbia	25	19	1,951	1,995	.....	102	35	22
Florida	178	107	29,379	29,664	569	.....	392	144
German Mission	21	20	1,789	1,830	88	.....	35	17
Holston	287	220	68,461	68,968	5,951	.....	868	202
Illinois	46	50	6,959	7,055	294	.....	105	36
Kentucky	135	88	29,264	29,487	.....	158	296	115
Korean Mission	25	6	4,673	4,704	1,114	.....	248	14
Little Rock	147	131	39,672	39,950	1,367	.....	491	128
Los Angeles	46	21	4,369	4,436	505	.....	40	36
Louisiana	175	63	33,506	33,744	907	.....	391	139
Louisville	210	150	53,090	53,450	2,113	.....	552	168
Memphis	217	153	70,395	70,765	928	.....	573	170
Mexican Border Mission	27	15	2,425	2,467	105	.....	56	20
Mississippi	198	145	53,134	53,477	340	.....	563	162
Missouri	225	98	49,428	49,751	1,257	.....	472	171
Montana	16	2	1,140	1,158	147	.....	20	14
New Mexico	53	41	5,992	6,086	1,286	.....	106	54
North Alabama	297	288	82,077	82,662	1,734	.....	798	240
North Carolina	226	94	76,348	76,668	1,876	.....	739	185
North Georgia	346	297	113,535	114,178	4,270	.....	822	250
North Mississippi	20	795	54,292	54.594	2,296	.....	608	160
North Texas	251	163	56,417	56,831	3,987	.....	541	180
Northwest Mexican Mis.	22	19	1,461	1,502	.....	5	36	18
Northwest Texas	454	407	106,033	106,894	8,772	.....	1,031	331
Oklahoma	355	358	49,373	50,086	5,026	.....	761	284
Pacific	92	29	7,698	7,819	.....	62	107	74
St. Louis	155	102	34,420	34,677	201	.....	341	132
South Brazil Mission	19	7	1,165	1,191	11	.....	19	11
South Carolina	304	71	87,027	87,402	1,429	.....	791	241
South Georgia	290	193	81,795	82,278	3,603	.....	764	221
Southwest Missouri	201	79	35,349	35,629	.....	733	381	166
Tennessee	279	187	68,526	68,992	708	.....	663	203
Texas	250	169	63,645	64,064	1,558	.....	698	200
Virginia	314	76	107,483	107,873	3,366	.....	808	251
West Texas	168	97	30,952	31,217	1,965	.....	348	130
Western North Carolina	288	163	89,626	90,077	3,256	.....	870	223
Western Virginia	122	112	24,136	24,370	.....	151	857	99
White River	113	102	27,360	27,575	319	.....	342	96
Bishops	8	.....	.....	8	.....	2	.....	.....
Total this year	7,618	4,952	1,822,402	1,834,972	.....	.....	19,136	5,921
Total last year	7,435	4,845	1,758,351	1,770,631	.....	.....	19,539	5,782
Increase	183	107	64,051	64,341	.....	.....	.....	139
Decrease	.....	.....	.....	.....	.....	.....	403	.....

BENEVOLENT CONTRIBUTIONS AND MINISTERIAL SUPPORT

Conference	Conference Claimants	Foreign Missions	Domestic Missions	Church Extension	American Bible Society
Alabama	$13,543.73	$14,023.78	$9,496.30	$5,671.60	$499.90
Arkansas	3,069.31	4,875.25	3,917.91	1,734.33	387.33
Baltimore	17,300.00	15,625.00	12,762.56	7,716.00	966.00
Brazil Mission	649.33	96.17	1,905.85	835.64	78.74
Cent. Mexican Mission	49.47	.....	739.69	83.25	108.02
China Mission	123.10	.....	325.50	1,696.30	86.42
Columbia	382.00	443.00	442.50	155.25	16.40
Cuban Mission	.....	.....	1,848.79	2,455.78	36.28
Denver	253.00	405.00	394.75	220.25	14.20
East Columbia	377.00	453.56	434.60	164.28	25.25
Florida	5,847.22	4,803.26	7,480.88	2,619.52	234.29
German Mission	334.50	889.94	1,099.50	188.50	79.17
Holston	7,518.00	10,334.00	10,136.00	5,164.00	939.00
Illinois	408.00	294.67	308.81	336.56	41.60
Kentucky	3,162.60	6,910.87	4,651.16	2,300.90	2,683.95
Korean Mission	.....	.....	141.97	189.00	.....
Little Rock	7,920.00	7,109.00	4,421.00	3,167.00	269.00
Los Angeles	1,586.85	1,124.40	1,770.25	629.70	40.90
Louisiana	5,269.00	5,284.00	5,022.00	2,123.00	742.00
Louisville	4,702.12	8,904.27	5,865.83	3,230.74	568.29
Memphis	8,550.00	13,114.62	7,649.25	5,829.10	712.00
Mexican Border Mission	309.00	.....	1,000.00	248.50	40.00
Mississippi	10,048.22	9,748.61	9,291.78	3,880.22	1,184.79
Missouri	7,977.83	12,080.05	8,091.01	4,863.53	375.83
Montana	189.18	462.00	626.00	201.40	19.00
New Mexico	344.00	521.75	1,358.00	778.25	98.58
North Alabama	8,810.42	13,446.08	8,613.43	4,995.36	377.59
North Carolina	7,354.00	17,027.33	13,378.60	7,008.77	839.05
North Georgia	21,210.00	26,715.00	20,057.00	8,190.00	937.00
North Mississippi	5,666.95	9,764.28	6,854.32	4,285.00	1,012.62
North Texas	7,441.57	13,059.46	9,586.95	4,811.62	1,087.72
Northwest Mexican Mis.	31.50	.....	913.60	126.62	24.72
Northwest Texas	14,011.36	13,969.88	18,841.53	11,224.05	3,327.43
Oklahoma	3,922.00	5,471.00	8,092.00	6,782.00	402.00
Pacific	1,898.23	2,183.44	1,623.55	1,132.65	93.11
St. Louis	4,657.99	9,388.50	5,003.73	3,329.50	560.37
South Brazil Mission	.....	.....	.....	.....	1.50
South Carolina	11,091 22	20,745.08	17,941.40	7,112.34	825.84
South Georgia	11,850.52	31,592.79	17,983.71	8,689.68	1,039.28
Southwest Missouri	5,500.56	8,212.77	7,558.00	3,515.45	724.85
Tennessee	8,029.97	14,783.47	8,723.05	5,812.04	388.93
Texas	9,054.55	10,450.17	10,564.70	5,450.99	757.00
Virginia	17,674.23	51,491.26	16,458.38	8,774.38	1,628.54
West Texas	5,540.98	6,643.58	9,965.45	2,934.25	818.08
Western N. Carolina	9,676.00	19,386.27	12,782.11	6,423.23	671.16
Western Virginia	2,300.00	1,671.00	1,658.00	1,233.06	156.00
White River	2,708.46	3,428.49	2,201.12	2,091.82	444.21
Total this year	$258,344.57	$396,933.05	$299,981.52	$160,345.15	$26,324.54
Total last year	246,008.16	375,909.59	286,838.99	149,116.87	10,217.24
Increase	12,336.47	21,023.46	13,142.53	11,228.28	7,107.30

NOTE.—In the main, only collections on regular assessments for Missions are reported.

STATISTICS OF THE FOREIGN MISSIONS OF THE BOARD, 1910–1911

	Missionaries	Wives of Missionaries	Native Traveling Preachers	Local Preachers	Members, Including Local Preachers	Increase	Sunday Schools	Sunday School Officers and Teachers	Scholars	Epworth Leagues	Epworth League Members	Societies or Organized Churches	Churches Entirely Self-Supporting	Boarding Schools	Teachers	Pupils	Day Schools	Teachers	Pupils	Total Students
China	24	23	24	35	2,388	35	59	230	3,274	34	1,080	38	7	4	49	485	7	10	170	655
Japan	26	14	....	27	1,861	.....	65	306	5,720	19	553	.....	....	3	54	946	1	5	404	1,350
Korea	17	14	5	6	4,657	1,112	81	312	4,105	2	.....	248	....	1	13	243	45	55	860	1,103
Brazil	19	19	21	25	5,715	109	84	319	3,663	55	1,906	63	6	1	46	362	1	..	200	562
Mexico	18	17	44	54	7,386	349	123	475	5,663	44	1,290	139	6	3	26	503	1	2	81	584
Cuba	14	12	14	18	3,203	182	48	209	2,202	16	539	45	2	1	7	149	1	7	83	232
Total	118	99	108	165	25,210	1,787	460	1,851	24,627	170	5,368	533	21	13	195	2,688	56	79	1,898	4,586

	School Buildings	Value	Hospitals and Dispensaries	Value	Patients Treated	Collected for all Purposes	Church Buildings	Value	Parsonages	Value	Total Value of Mission Property
China	14	$222,535	1	$10,000	18,262	$4,319 20	12	$56,500	26	$50,503	$529,949
Japan	10	172,402	..	.....	.....	4,721 86	20	58,880	18	58,312	289,594
Korea	14	12,000	3	10,000	12,864	4,329 00	154	15,302	38	43,675	80,977
Brazil	4	82,000	..	.....	.....	19,855 15	55	180,584	6	27,400	299,950
Mexico	6	57,250	1	25,000	33,322	6,515 35	72	164,441	42	99,717	346,408
Cuba	1	45,400	..	.....	.....	13,140 00	35	126,463	19	32,599	236,576
..											
Total	49	$591,587	5	$45,000	64,448	$52,880 56	348	$602,170	149	$312,206	$1,783,454

Receipts for Foreign Missions on regular collections, $397,799.19; received from all sources, $624,452.19. Increase in regular collections, $5,476.54; increase in total collections, $31,395.30.

STATISTICS OF THE WOMAN'S FOREIGN MISSIONARY SOCIETY, 1909-1910.

	Missionaries	Native and Foreign Helpers	Total Teachers	Boarding Schools	Pupils in Boarding Schools	Day Schools	Pupils in Day Schools	Total Pupils	Bible Women	Bible Schools	Scholarships	Hospitals	Patients Treated	Buildings Owned by Woman's Board	Buildings Rented by Woman's Board	Value of Property Owned by Woman's Board
China	30	42	85	8	535	27	635	1,115	57	2	130	2	10,206	12	5	$125,000
Korea	12	20	38	5	193	4	121	314	28	1	75	.....	.....	7	3	65,000
Brazil	21	30	51	6	84	8	84	602	20	.....	20	.....	.....	4	5	105,000
Mexico	23	65	90	7	770	7	601	2,807	12	.....	170	.....	.....	13	6	294,000
Cuba	4	14	23	4	51	4	284	363	....	.....	24	.....	.....	2	1	55,000
Indian Mission	.....	....	....	.....	.....	.....	.....	.....	....	.....	....	.....	.....	.....	.....	.....
Scarritt Bible and Training School	.....	....	....	.....	.....	.....	.....	.....	....	.....	....	.....	.....	.....	.....	100,000
Total	90	171	287	30	1,633	50	1,725	5,201	117	3	419	2	10,206	38	20	$744,000

Collections during past year, $264,562.46. Increase in collections, $5,384. Membership, 98,422. Increase in membership during past year, 3,578.

JOURNAL OF PROCEEDINGS

FIRST DAY.

WEDNESDAY, October 5, 1910.

The Holston Conference of the Methodist Episcopal Church, South, met in its eighty-seventh session in our Centenary Church, Chattanooga, Tenn., October 5, 1910, at 9 a. m., with Bishop Warren A. Candler in the chair. The Bishop announced and led in singing hymn 222,—"Jesus, the Name High Over All," after which he led in prayer. Then he read and commented at length on that part of the 16th chapter of Matthew containing Christ's interview with his disciples on the Messiah and the Church. The Conference sang "I Love Thy Kingdom, Lord."

ROLL CALL.—The Secretary of the past year called the roll chronologically, and the following persons answered to their names:

Clerical Members.—D. Sullins, R. N. Price, M. P. Swaim, F. Richardson, A. D. Stewart, J. T. Frazier, J. S. W. Neel, W. W. Pyott, D. H. Carr, G. D. French, W. C. Carden, W. R. Barnett, S. T. M. McPherson, J. W. Smith, J. I. Cash, D. S. Hearon, J. A. Lyons, G. A. Maiden, Eugene Blake, J. C. Bays, R. A. Kelly, J. L. Prater, W. C. Faris, J. E. Naff, L. M. Cartright, S. S. Catron, H. C. Clemens, R. T. McDowell, T. C. Schuler, J. O. Straley, S. K. Byrd, J. W. Browning, J. A. Burrow, E. F. Kahle, A. B. Hunter, J. C. Orr, E. H. Cassidy, J. A. H. Shuler, W. R. Snider, D. V. York, J. B. Simpson, J. C. Maness, C. W. Kelley, A. H. Towe, S. D. Long, T. J. Eskridge, E. W. Mort, W. I. Fogleman, M. P. Carico, G. M. Moreland, J. D. McAlister, J. W. W. Shuler, D. P. Hurley, J. W. Perry, J. A. Baylor, E. N. Woodward, C. E. Steele, W. L. Sorrell, M. J. Wysor, W. M. Morrell, J. M. Carter, S. B. Vaught, J. W. Repass, R. K. Sutherland, R. M. Walker, I. P. Martin, J. B. Ward, S. W. Bourne, R. A. Hutsell, J. E. Wolfe, J. A. Early, J. W. Christian, E. A. Shugart, H. S. Johnson, J. W. Rader, J. T. Guy, J. L. Mullens, K. W. Cox, J. R. Brown, G. C. Rector, T. Priddy, S. T. Senter, E. E. Wiley, N. R. Cartright, S. P. Douglas, J. M. Crowe, T. S. Hamilton, J. F. Barnett, E. M. Pippin, J. M. Moser, J. W. Helvey, J. R. King, Wiley M. Ellis, J. W. Carnes, J. A. Bilderback, H. B. Wilson, D. T. Miles, R. C. Camper, E. H. Cole, W. S. Lyons, L. W. Pierce, T. J. Houts, D. F. Wyrick, L. D. Yost, C. O. Shugart, J. C. Lyons, H. J. McKelvey, L. J. Williams, G. S. Wagner, C. H. Varner, S. S. Boyer, J. B. Ely, J. M. Walker, H. B. Brown, J. N. Smith, C. W. Dean, C. G. Hounshell, P. L. Cobb, K. G. Munsey, R. B. Platt, B. McLester, W. R. Carbaugh, J. L. Griffitts, R. M. Standifer, L. B. Ellis, N. M. Watson, N. F. Walker, J. A. Ellison, J. A. L. Perkins, D. E. Carr, C. A. Pangle, S. S. Kregar, G. L. Lambert.

Lay Delegates.—W. H. Frazier, R. R. Harry, A. H. Hock, H. N. Boyd, N. E. Hartsock, I. G. Peterman, T. J. B. Sharitz, F. A. Rosenblatt, W. N. Walker, G. R. Stuart, C. F. Krichbaum, H. M. Winslow

287.675
M566h
1910-1914

46074

RESOLUTION.—The following resolution was adopted:

RESOLVED, That the Secretary of the Conference be instructed to continue the name of our beloved Bishop R. G. Waterhouse on the roll.

J. W. PERRY,
T. C. SCHULER,
E. A. SHUGART.

ORGANIZATION.—J. A. Burrow was re-elected Secretary, with the following assistants: E. A. Shugart, assistant secretary; C. O. Shugart, statistical secretary; R. B. Platt, C. H. Varner, and J. H. Umberger, assistant secretaries. The hour for meeting was fixed at 9 o'clock each morning, and the hour for adjournment at 12. The "Bar" of the Conference was made to include eight pews around the auditorium.

PAPERS REFERRED.—Communications from Church Boards, etc., were referred, without reading to their appropriate Boards and Committees. A communication from the General Board of Missions was read and referred to the Conference Board of Missions. A communication concerning the Laymen's Missionary Movement was read and referred to the Committee on the Laymen's Movement.

INTRODUCED.—Rev. C. F. Reid, General Leader of the Laymen's Missionary Movement, was introduced, and made a brief but stirring address on that great and growing movement.

THE ANNUAL.—J. W. Browning was appointed Treasurer of the fund for the publication of our HOLSTON ANNUAL.

COMMITTEES.—On motion of G. A. Maiden, the presiding elders were constituted a committee to nominate the committees for this Conference, and the standing boards and committees for the quadrennium. The presiding elders were ready, and made the following report, which was adopted:

Public Worship.—R. A. Kelly, J. A. Baylor, Thomas Priddy, J. M. Crowe, Creed F. Bates.

Spiritual State of the Church.—D. E. Hawk, E. L. Addington, J. S. W. Neel, Emory Keesling, T. R. Handy, E. M. Pippin, J. F. Jones, K. C. Atkins, C. F. Krichbaum, J. A. L. Perkins, R. N. Price.

Moral, Social and Economic Evils.—J. E. Naff, W. H. Frazier, E. S. Finney, J. A. Lyons, D. P. Hurley, W. S. Hendricks, J. B. Carnes, J. M. Cantrell, J. L. Griffitts, J. I. Cash, J. D. McAlister.

Books and Periodicals.—J. W. Helvey, J. E. Spring, D. E. Carr, T. J. B. Sharitz, J. D. Dame, E. H. Cole, B. W. Lee, J. W. Saylor, T. L. Lowry, W. D. Dew, N. F. Walker.

Sabbath Observance.—J. A. Ellison, J. V. Hall, J. R. King, J. A. Early, H. A. Mauk, G. A. Carner, Eugene Blake, J. F. Barnett, C. C. Hyatt, W. L. Owens.

Laymen's Missionary Movement.—I. T. Cameron, E. S. Finney, Harry Whitehead, J. L. Prater, H. J. Crowgey, J. N. Huntsman, W. N. Baker, F. A. Rosenblatt, F. A. Carter, George R. Stuart, H. M. Winslow.

District Conference Records.—W. R. Carbaugh, G. L. Delp, W. M. Patty, D. Morgan, J. M. Walker, S. K. Byrd, J. H. Wagner, S. L. Carr, C. H. Varner, Battle McLester, R. C. Camper

Merner-Pfeiffer Library
Tennessee Wesleyan College
Athens, Tennessee

Memoirs.—W. C. Carden, G. D. French, R. A. Owen, E. H. Cassidy, F. Richardson, T. J. Eskridge, R. A. Kelly.

Board of Church Extension.—S. B. Vaught, Battle McLester, D. V. York, L. D. Yost, J. W. Stewart, E. F. Kahle, K. G. Munsey, M. J. Wysor, J. R. Brown, R. M. Standifer, J. M. Cantrell, Harry Whitehead, W. H. Shuff, John H. Stimson, J. A. East, J. L. Kelly, J. N. Huntsman, J. R. Stafford, A. G. Cecil, B. W. Akers, J. M. Carter, C. B. Slemp.

Bible Board.—W. S. Lyons, C. W. Dean, E. H. Cole, N. R. Cartright, S. H. Hall, S. A. McCanless, S. V. Morell, J. C. Logan, H. S. Hutsell, J. S. W. Neel.

Sunday School Board.—J. A. Lyons, J. M. Paxton, F. A. Carter, L. M. Thomas, W. B. Ford, T. P. Ford, J. R. Laird, J. H. Reynolds, E. C. Hamilton, D. A. Pless, J. H. Barnett, H. B. Staley, S. S. Kregar, S. S. Boyer, Z. D. Holbrook, C. A. Pangle, W. D. Dew, L. W. Pierce, R. M. Walker, A. B. Moore, J. L. Kelly.

Epworth League Board.—H. G. Price, Thomas Priddy, P. L. Cobb, W. C. Thompson, C. R. Brown, R. C. Camper, Walter Hodge, A. H. Towe, M. Quessenberry, J. T. Guy, Frank Jackson, Boyd Hargraves, W. H. Frazier, C. E. Quillian, Clyde Greer, R. S. Sharp, E. C. Hamilton, J. W. Crumley, Jordan Carper, B. H. Baylor.

Admission.—D. P. Hurley, J. I. Cash, S. W. Bourne.

Trial Examination.—G. C. Rector, J. W. Browning, J. B. Ely.

Class of the First Year.—J. T. Guy, G. W. Summers, R. A. Owen.

Class of the Second Year.—J. E. Lowry, J. R. Walker, H. B. Brown.

Class of the Third Year.—E. N. Woodward, W. N. Sorrell, R. A. Hutsell.

Class of the Fourth Year.—D. S. Hearon, W. M. Morrell, M. P. Carico.

Conference Relations.—W. M. Morrell, J. A. Ellison, W. C. Crockett, L. M. Cartright, J. W. Christian, J. M. Paxton, T. J. Houts, W. I. Fogleman, J. F. Barnett, G. B. Draper.

Board of Education.—W. S. Neighbors, C. C. Weaver, Eugene Blake, S. D. Long, C. W. Crooke, R. K. Sutherland, G. A. Lambert, H. M. Winslow, H. C. Stuart, G. F. Mellen, Selden Longley, T. S. Hamilton, E. E. Wiley, E. A. Shugart, J. H. Umberger, I. P. Martin, N. M. Watson, B. W. Lee, J. L. Mullens, J. A. H. Shuler.

Board of Missions.—S. T. Senter, J. M. Carter, J. E. Wolfe, A. B. Hunter, C. O. Shugart, T. C. Schuler, J. W. Perry, W. B. Belchee, J. M. Browne, R. L. Pennington, W. W. Hughes, W. E. Burns, W. B. Allen, A. D. Reynolds, M. C. McCanless, M. H. Jackson, T. C. Vaughn, J. M. Lea, G. A. Maiden.

Joint Board of Finance.—C. E. Steele, J. W. Smith, J. I. Cash, J. B. Simpson, W. W. Hicks, H. B. Wilson, J. B. Ward, J. A. Bilderback, A. S. Thorn, E. N. Woodward, Rufus Kelly, A. St. Clair, C. F. Bates, S. M. Bernard, S. C. Blanchard, T. B. Hillman, M. H. Honaker, E. M. Copenhaver, C. D. Glendye, E. C. Reeves.

EVANGELISM.—The following resolution was adopted:

RESOLVED (1) That a committee of four be appointed, on nomination of the Presiding Elders, who, together with three from the Conference Board of Missions, shall constitute a Committee on Evangelism, which committee shall prepare a plan for cooperative evangelistic effort, for directing the same and for fostering a spirit of aggressive effort in the work of soul-saving throughout the Conference.

RESOLVED (2) That this committee is instructed to report first to the Conference Board of Missions for its approval, and then to the Conference for final acton, and as early in the session as possible.

S. B. VAUGHT,
J. W. PERRY,
J. M. CARTER.

INTRODUCTION.—The following persons were introduced to the Conference: J. R. Stewart, Secretary of the General

Superannuates' Endowment Fund; C. C. Weaver, President of Emory and Henry College; C. G. Hounshell, our missionary to Korea; C. W. Crooke, President of Centenary College; These brethren made brief remarks concerning their work.

TRANSFER RECEIVED.—Question 6 was called,—"Who are received by transfer from other Conferences?" Answer—C. W. Crooke, from the North Texas Conference.

COMMITTEE CHANGES.—J. R. Hunter was put on the present Board of Education in place of R. G. Waterhouse, and W. S. Neighbors in place of T.J.Eskridge. J.E.Wolfe was put on the Committee on Examination for the Class of the Fourth Year in place of E. A. Shugart.

PRESIDING ELDERS.—Question 22—"Are all of the preachers blameless in their life and official administration?" The following presiding elders passed examination of character, and made brief report of the work in their several districts: E. H. Cassidy, C. W. Kelley, S. S. Catron, J. O. Straley, T. J. Eskridge, J. W. Rader, G. D. French, J. C. Orr, R. A. Kelly, J. W. W. Shuler.

The Committee on Public Worship announced that T. C. Schuler would preach in this church at 3 o'clock this afternoon, and S. T. Senter at 7:30 tonight.

After further announcements, the Conference sang "Come Ye That Love the Lord," and adjourned with the benediction by F. Richardson.

SECOND DAY.

THURSDAY, OCTOBER 6, 1910.

The Conference met at 9 a. m., with Bishop Candler in the chair. The Bishop conducted the devotional service, commenting at length on wrestling Jacob as recorded in Genesis 32. The Bishop then led in singing, with much effect, the whole of hymn 511, "Come, O thou Traveler unknown, whom still I hold but cannot see."

The minutes of yesterday's session were read and approved.

The roll call of absentees showed the following additional arrivals:

Clerical.—T. R. Handy, J. R. Walker, R. A. Owen, I. N. Munsey, E. L. Addington, D. E. Hawk, C. E. Painter, G. A. Carner, B.W. Lee, H. B. Atkins, J. E. Lowry, S. H. Hall, C. A. Beard, Walter Hodge, S. V. Morell, F. Jackson, W. M. Patty, J. H. Wagner, W. S. Hendricks, G. S. Wood, J. W. Stewart, W. S. Neighbors, S. A. McCanless, W. F. Patch.

Lay Delegates.—S. M. Bernard, D. Morgan, H. J. Crowgey, E. S. Keesling, H. A. Mauk, S. L. Carr, J. N. Huntsman, W. B. Ford, F. S. Butler, J. W. Crumley, H. T. Fisher, Rufus Kelley, T. L. Lowry, J. W. Saylor, F. A. Carter, W. B. Allen.

Further roll call was dispensed with.

HOLSTON HISTORY.—On behalf of Dr. R. N. Price, author of the History of Methodism in Holston, E. A. Shugart presented two volumes of that history to Bishop Candler, who responded.

TELEGRAM.—The following telegram was read:

STOCKTON, CAL., Oct. 5th, 1910.

THE HOLSTON CONFERENCE,
Care Rev. J. A. Burrow, Secretary,
Chattanooga, Tenn.

DEAR BRETHREN:—

For the first time since leaving college in 1885, I am unable to meet you in annual session. I never expect to know on earth so goodly a fellowship as yours. Please keep my name on your roll. Cherish Emory and Henry.

Yours in grateful affection,

R. G. WATERHOUSE.

The Secretary was directed to make suitable reply.

INTRODUCTIONS.—The following persons were introduced: A. E. Clement, of the Tennessee Conference, and Agent of the Methodist Hospital at Nashville; Dr. Stonewall Anderson, Secretary of the General Board of Education; Dr. Gross Alexander, Book Editor; Dr. J. W. Bachman, pastor of the First Presbyterian Church in Chattanooga; S. D. Tuttle, Presiding Elder of the Chattanooga District of the Methodist Episcopal Church; A. H. Smith, pastor of Methodist Episcopal Church in Highland Park; Dr. J. C. Massee, pastor of the First Baptist Church in Chattanooga.

MISCELLANEOUS.—Papers were referred, without reading, to appropriate Boards and Committees.

F. Richardson made brief remarks about his book, "From Sunrise to Sunset."

TRANSFERS.—Question 6,—"Who are received by transfer from other Conferences?" John A. Morrow, Deacon, and Charles C. Cecil, Elder, from the Florida Conference; Francis M. Buhrman, from the Denver Conference; Orman T.Headley, from the West Virginia Conference.

HISTORY.—D. Sullins made a few remarks concerning his book, "Recollections of An Old Man," and presented a copy of the same to Bishop Candler, who made response.

THE OLD GUARD.—Question 22 was resumed. The following persons passed examination of character and were referred to the Committee on Conference relations for the supernumerary relation: C. R. Brown, C. A. Beard, W. H. Price, W. D. Akers, J. W. Smith, W. C. Hicks, W. E. Bailey, D. McCracken,

B. F. Nuckolls, W. W. Hicks, C. R. Melton, G. W. Simpson.

J. H. Parrott, G. M. Moreland, and L. J. Williams passed examination of character and were left effective.

The following persons passed examination of character, and were referred to the Committee on Conference Relations for the superannuate's relation: J. H. Brunner, E. H. Bogle, J. E. Bruce, W. R. Barnett, J. W. Belt, C. T. Carroll, D. H. Carr, J. A. Darr, J. A. Duvall, L. C. Delashmit, L. K. Haynes, H. S. Hamilton, J. N. Hobbs, C. M. James, W. D. Mitchell, C. K. Miller, J. R. Payne, R. N. Price, J. M. Romans, Jacob Smith, M. P. Swaim, J. P. Dickey, A. D. Stewart, J. M. Wolfe, J. Woolsey, H. C. Neal, J. M. Maiden, F. Alexander, W. C. Carden, R. S. Umberger, A. Kincaid, J. C. Maness, W. C. Faris, M. L. Clendenen, J. B. Simpson, L. M. Neel, W. H. Kelly.

Letters of brotherly love were read from some of these absent ones. The Secretary was directed to make suitable reply to Dr. J. H. Brunner, the first man on our chronological roll.

J. C. Bays passed examination of character, and was left effective.

The names of John Boring and Robert E. Smith, who had died during the year, were referred to the Committee on Memoirs.

QUESTION 9—"Who are deacons of one year?" Charles R. Melton and Lyle M. Neel passed examination of character, but not having been before the committee on studies, were left in the class of the fourth year.

ADMITTED ON TRIAL.—Question 1—"Who are admitted on trial?" The following persons having passed the required examinations, and having been recommended by their several District Conferences, were, by vote of the Conference, received into the traveling connection on trial: Tazewell District—Chapman K. Wingo; Wytheville District—French Wampler and Lee M. Burriss; Big Stone Gap District—Enoch M. McConnell; Morristown District—William E. Browning and Paul H. Talley; Knoxville District—Hugh E. Kelso and Samuel L. Browning.

READMITTED.—Question 5,—"Who are readmitted?" Thomas S. Johnson, having met the requirements of the Church, was readmitted as an Elder into the traveling connection.

ANNOUNCEMENTS.—The Committee on Public Worship made the following announcements: Preaching in this church at 3 p. m., by I. P. Martin; at the First Baptist Church at 7:30 p. m., by Frank Jackson; Sunday School anniversary in this church at 7:30 p. m., with addresses by Dr. and Mrs. H. M. Hamill, of the Teacher Training work.

After further announcements the Conference sang "Children of the Heavenly King," and was dismissed with the benediction by R. N. Price.

THIRD DAY.

FRIDAY, OCTOBER 7, 1910.

The Conference met at 9 a. m., with Bishop Candler in the chair. The Bishop conducted the devotional service, commenting with much force on a part of the second chapter of II. Kings, concerning Elijah and Elisha. The Conference sang, "Nearer My God to Thee."

The minutes of yesterday's meeting were read and corrected.

The following arrivals were reported: W. W. Hicks, W. B. Belchee, J. H. Shuff, L. C. Mullens, J. R. Laird, E. S. Finney, J. M. Cantrell.

INTRODUCTION.—Mr. D. M. Smith, Senior Agent of our Publishing House, was introduced to the Conference. Dr. H. M. Hamill, Superintendent of our Teacher Training Department, was introduced and made brief remarks. Dr. Gross Alexander, our Book Agent, addressed the Conference in the interest of our *Methodist Review* and other publications.

TRANSFER,—Question 6—"Who are received by transfer from other Conferences?" Charles C. Weaver, an Elder from the Western North Carolina Conference.

QUESTION 10—"What traveling preachers are elected Deacons?" The following persons passed examination of character and of studies, were elected to Deacon's Orders, and were advanced to the class of the third year: William H. Briggs, William C. Boswell, George T. Jordan, Harry S. Hutsell.

Wm. C. Thompson passed examinations, being already in Deacon's Orders.

The following persons passed examination of character, but not having been before the committee on studies, were continued in the class of the second year: William H. Walker, James H. Umberger, Marvin G. Maiden, William T. Evans.

QUESTION 2—"Who remain on trial?" The following persons passed examination of character and of studies, and were advanced to the class of the second year: Charles N. Kennedy, Bruce N. Waterhouse, Lester Weaver, Jesse F. Benton, Henry E. Bradshaw.

The following persons passed examination of character, but not having been before the committee on studies, were continued in the class of the first year: Grover T. Bond, Roy

CHATTANOOGA CHURCHES

TRINITY

WHITESIDE STREET

CENTENARY

HIGHLAND PARK

E. Early, Ernest M. Ritchie, Bascom Waters, George O. Ganaway.

The following persons passed examination of character, but having failed to pass the examination on course of study, were continued in the class of the first year: Samuel D. Lambert, Marion Quessenberry, William D. Dew, Charles R. Jones.

Wesley F. Patch, in orders from the United Brethren Church, and Newton F. Walker in orders from the Cumberland Presbyterian Church, passed examination of character, but not having been before the committee on studies, were continued in the class of the first year.

Ray S. Trent passed examination of character and was discontinued at his own request.

REFERRED.—The following persons passed examination of character, and were referred to the Committee on Conference Relations: J. W. Carnes, L. L. H. Carlock, J. H. Parrott, J. C. Bays.

INTRODUCTIONS.—The following persons were introduced to the Conference: Dr. J. H. Race, President of the University of Chattanooga; Wilbur N. Mason, pastor of the first Methodist Episcopal Church in Chattanooga; W. D. Agnew, Dean of the University of Chattanooga.

ANNOUNCEMENTS.—The Committee on Public Worship made the following announcements: At 2 o'clock in this church a meeting for laymen; at 3 o'clock preaching by Rev. George R. Stuart; at 7:30 o'clock a missionary anniversary to be addressed by Bishop Candler on "The Korean Awakening."

After further announcements the Conference adjourned with singing and the benediction.

FOURTH DAY.

SATURDAY, OCTOBER 8, 1910.

The Conference met at 9 a. m., with Bishop Candler in the chair. The Bishop led in singing hymn 135, "Majestic Sweetness Sits Enthroned." H. B. Wilson led in prayer. The Conference sang hymn 482, "Jesus, Savior, Pilot Me."

The minutes of yesterday's session were read and approved. The following arrivals were reported: J. H. Barnett, C. R. Brown, J. R. Hunter, J. A. Darr.

TRANSFER.—Question 6—"Who are received by transfer from other Conferences?" William N. Wagner, from the Florida Conference.

ELDERS ELECTED.—Question 14—"What traveling preachers are elected elders?" The following persons passed examination of character and of studies, and were elected to Elder's Orders: Kemper G. Munsey, Robert B. Platt, Battle McLester, Jacob Griffitts, James W. Repass, William C. Hicks.

The following persons passed examination of character, but not having been before the committee on studies, were continued in the class of the fourth year: George S. Wood, Watson D. Sharp, William B. Belchee, Charles R. Melton, William H. Foglesong, Henderson J. McKelvey.

William R. Carbaugh failed to pass his examination on studies, and was continued in the class of the fourth year.

QUESTION 9—"Who are the Deacons of one year?" The following persons passed examination of character and of studies, and were advanced to the class of the fourth year: John S. Henley, Dominique E. Carr, Arthur B. Moore, Sanders S. Kregar, George L. Lambert, John W. Helvey.

The following persons passed examination of character, but not having been before the committee on studies, were continued in the class of the third year: Samuel A. McCanless, Charles A. Pangle, John W. Stewart, Jerome V. Hall, Andrew M. Qualls.

LOCATED.—James K. P. Dickson was located without his consent, on the ground of general unacceptability. R. N. Price gave notice of an appeal to the next annual session of our Conference.

CHRISTIAN ADVOCATE.—Dr. Thomas N. Ivey, Editor of our general organ, the *Christian Advocate*, was introduced, and addressed the Conference in the interest of that paper.

FROM OTHER CHURCHES.—Question 8—"Who are received from other churches as traveling preachers?" Silas A. McGhee, an Elder from the United Brethren Church; John L. Scott, a Deacon from the Methodist Episcopal Church, in the class of the third year.

QUESTION 12—"What local preachers are elected Deacons?" The following persons, having been recommended by their several District Conferences, were elected to Deacon's Orders: Thomas E. Brooks, James D. Wright and William H. Ayers from the Bluefield District; John W. Byrd from the Wytheville District; James W. Middleton from the Abingdon District.

QUESTION 16—"What local preachers are elected elders?" Answer—none.

QUESTION 4—"Who are admitted into full connection?" The following persons, having met the requirements of the Church, were called before the chancel, impressively addressed

by Bishop Candler, propounded the disciplinary questions, and received, by vote, into full connection: William H. Briggs, William C. Boswell, George T. Jordan, Harry S. Hutsell, William C. Thompson. Bishop Candler led in singing "Children of the Heavenly King."

QUESTION 8 was recalled—"Who are received from other churches as traveling preachers?" Frank M. Reynolds, a deacon in the class of the fourth year, from the Methodist Episcopal Church. The time was extended.

Jasper Sage, from the Methodist Episcopal Church, was rejected.

R. A. Owen was granted leave of absence.

PUBLIC WORSHIP.—The Committee on Public Worship made the following announcements:

PRESBYTERIAN.

First.....11:00 a. m., C. F. Reid, D. D.
4:30 p. m., David Sullins, D. D.
Second.....11:00 a. m., R. K. Sutherland.
7:30 p. m., C. F. Reid, D. D.
Highland Park.....11:00 a. m., J. E. Naff.
7:30 p. m., P. L. Cobb.
North Side.....11:00 a. m., J. L. Prater.
7:30 p. m., R. B. Platt.

CONGREGATIONAL.

East Lake.....11:00 a. m., M. P. Carico.
7:30 p. m., C. O. Shugart.

CHRISTIAN.

Walnut Street.....11:00 a. m., Frank Jackson.
7:30 p. m., J. Tyler Frazier.

CUMBERLAND PRESBYTERIAN.

Oak Street.....11:00 a. m., J. B. Ward.
7:30 p. m., James L. Mullens.

METHODIST EPISCOPAL.

First.....11:00 a. m., J. S. French, D. D.
7:30 p. m., John C. Orr.
Ridgedale.....11:00 a. m., J. T. Guy.
7:30 p. m., J. T. Houts.
St. James.....11:00 a. m., J. O. Straley.
7:30 p. m., T. J. Eskridge.
Highland Park.....11:00 a. m., J. W. W. Shuler.
7:30 p. m., W. M. Morrell.
Hill City.....11:00 a. m., J. W. Rader.

BAPTIST.

First.....11:00 a. m., Sam T. Senter.
7:30 p. m., E. E. Wiley.
Second Bap. Tabern'l' 11:00 a. m., J. R. Brown.
Central Baptist.....11:00 a. m., D. E. Hawk.
7:30 p. m., C. C. Weaver.
Chamberlain Avenue..11:00 a. m., G. A. Maiden.
7:30 p. m., W. R. Carbaugh.
Ridgedale.....11:00 a. m., N. R. Cartright.
7:30 p. m., H. B. Wilson.

St. Elmo.....11:00 a. m., D. P. Hurley.
7:30 p. m., J. A. H. Shuler.
Highland Park.....11:00 a. m., J. D. McAlister.
7:30 p. m., J. W. Carnes.

METHODIST EPISCOPAL, SOUTH.

Centenary.....9:30 a. m., Conference Love Feast, conducted by J. S. W. Neel.
11:00 a. m., Bishop W. A. Candler; preaching followed by Ordination of Deacons.
3:00 p. m., Memorial Service.
7:30 p. m., J. A. Burrow, D. D.
Trinity.....11:00 a. m., C. W. Kelley.
7:30 p. m., S. B. Vaught; preaching followed by Ordination of Elders.

Whiteside Street.....11:00 a. m., I. P. Martin.
7:30 p. m., M. J. Wysor.
Highland Park.....11:00 a. m., J. W. Perry.
7:30 p. m., J. R. Brown.
St. Elmo.....11:00 a. m., S. D. Long.
7:30 p. m., Frank Richardson.
Hill City.....11:00 a. m., J. M. Carter.
7:30 p. m., Roy E. Early.
Ridgedale.....11:00 a. m., C. C. Cecil.
7:30 p. m., W. S. Hendricks.
King Memorial.....11:00 a. m., J. A. Early.
7:30 p. m., E. H. Cassidy.
Rossville.....11:00 a. m., E. N. Woodward.
7:30 p. m., J. V. Hall.
East Lake.....11:00 a. m., Charles O. Shugart.
7:30 p. m., Harry S. Hutsell.

COLORED CHURCHES.

Wiley Memorial.....(Special request) S. S. Catron.
7:30 p. m., J. A. Ellison.
Tompkins Chapel.....11:00 a. m., I. N. Munsey.
7:30 p. m., S. H. Hall.
First Congregational...11:00 a. m., E. A. Shugart.
7:30 p. m., J. D. Dame.
Phillips Temple.....11:00 a. m., J. B. Carnes.
7:30 p. m., W. R. Miller.

After further announcements, the Conference sang the doxology, and was dismissed with the benediction by J. S. French.

FIFTH DAY.

MEMORIAL SESSION.

SUNDAY, OCTOBER 9, 1910.

The Conference met in Memorial Session Sunday afternoon at 3 o'clock, with W. C. Carden in the chair, by appointment of Bishop Candler. Hymn 597, beginning "Servant of God, well done," was sung. M. P. Swaim led in prayer. A quartette of ladies from Centenary Church, Chattanooga, sweetly sang "God is Love."

F. Richardson read a memoir of John Boring. The Conference trio—J. C. Orr, A. B. Hunter and Eugene Blake—sang "I'll Waken in the Morning."

W. C. Carden read a memoir of Robert E. Smith.

G. D. French read a memoir of Milton J. Butcher.

The Conference trio sang "When the Beautiful Gates Unfold." Words of appreciation of the dear departed were spoken by W. C. Carden, D. H. Carr, J. C. Harris and J. W. W. Shuler.

On motion of G. D. French, the Conference stood in testimony of loving remembrance of these deceased brethren. The doxology was sung, and the Conference adjourned with the benediction by G. D. French.

SIXTH DAY.

MONDAY, OCTOBER 10, 1910.

The Conference met at 9 a. m., with Bishop Candler in the chair. Hymn 334, beginning "My faith looks up to thee," was sung. J. W. Browning led in prayer. The Conference sang hymn 312, "O Happy Day."

The minutes of Saturday's session and of Sunday's Memorial, session were read and approved.

QUESTION 11—"What traveling preachers are ordained deacons?" William H. Briggs, William C. Boswell, George T. Jordan, Harry S. Hutsell.

QUESTION 12—"What local preachers are ordained deacons?" William A. Ayers, James W. Middleton.

QUESTION 14—"What traveling preachers are ordained elders?" Kemper G. Munsey, Robert B. Platt, Battle McLester, Jacob L. Griffitts, James W. Repass.

QUESTION 15—"What local preachers are ordained elders?" None.

MISCELLANEOUS.—K. G. Munsey was put on the Epworth League Board in place of Walter Hodge. Walter Hodge was put on Board of Church Extension in place of K. G. Munsey.

D. Sullins was granted leave of absence.

RESOLUTION.—The following resolution was adopted:

WHEREAS, Our brother and colaborer, D. Emory Hawk, goes out from us by transfer to another Conference, and, whereas, by his fidelity to the Church, and devotion to his brethren and Master, he has endeared himself to us,

RESOLVED, That we commend him to the love and confidence of the brethren to whom, and with whom, he will labor.

RESOLVED, second, That we assure him that our prayers and love will

follow him wherever his lot may be cast.

E. F. KAHLE,
E. H. CASSIDY,
R. T. McDOWELL,
W. L. SORRELL.

The Committee on Conference Relations submitted a report, which, after some discussion, was recommitted.

RESOLUTION.—The following resolution was adopted:

WHEREAS, at our last Conference, Wm. M. Shuler was recognized in Deacon's Orders from the Methodist Episcopal Church, and

WHEREAS his ordination parchment did not get back into his hands,

THEREFORE, be it resolved, that this Conference request Bishop Candler and the Secretary to write Brother Shuler a certificate of his official relation to us.

J. A. BURROW,
E. A. SHUGART.

QUESTION 22 was resumed. The following persons passed examination of character, most of whom were present and made brief report of their work:

D. E. Hawk, T. S. Hamilton, P. L. Cobb, N. R. Cartright, H. B. Brown J. E. Wolfe, S. W. Bourne, L. D. Yost, Z. D. Holbrook, J. A. Ellison, I. T. Cameron, E. E. Wiley, W. W. Hicks, J. R. King, D. S. Hearon, S. T. M. McPherson, J. E. Spring, E. L. Addington, A. B. Hunter, S. H. Hall, W. C. Faris, H. S. Johnston, W. M. Patty, J. B. Ely, L. M. Cartright, J. A. H. Shuler, H. B. Atkins, J. A. Lyons, J. L. Prater, J. S. W. Neel, J. A. Early, J. W. Christian, J. R. Walker, G. D. Moses, A. S. Thorn, J. E. Naff, C. E. Steele, R. K. Sutherland, G. A. Maiden, M. J. Wysor, J. T. Guy, W. S. Lyons, J. M. Paxton, D. T. Miles, C. E. Painter, S. K. Byrd, J. T. Frazier, C. G. Hounshell, J. D. McAlister, J. A. Burrow, T. D. Strader, M. P. Carico, E. A. Shugart, L. W. Pierce, S. V. Morell, G. S. Wagner, T. R. Handy, T. J. Houts, D. P. Hurley, J. D. Dame, Walter Hodge, S. D. Long, W. S. Neighbors, T. C. Schuler, J. B. Ward, E. F. Kahle, J. M. Carter, N. M. Watson, R. A. Hutsell, E. M. Pippin, W. C. Crockett, J. I. Cash, W. R. Snider, E. H. Cole, J. H. Wagner, W. M. Ellis, D. V. York, J. N. Smith, M. G. Maiden, J. H. Summitt, J. W. Perry, J. F. Jones, S. B. Vaught, W. S. Hendricks, R. A. Owen, J. M. Walker, G. A. Carner, R. M. Walker, R. T. McDowell, W. I. Fogleman, J. A. Bilderback, J. W. Browning, B. W. Lee, A. H. Towe, J. C. Logan, I. P. Martin, W. M. Morrell, F. Jackson, K. W. Cox, J. B. Carnes, W. W. Pyott, F. Richardson, C. H. Varner, G. W. Jackson, J. E. Campbell, D. F. Wyrick, A. N. Jackson, H. B. Wilson, I. N. Munsey, G. W. Summers, J. M. Moser, E. W. Mort, K. C. Atkins, J. R. Brown, E. Blake, J. B. Frazier, J. A. Baylor, Thos. Priddy, W. L. Sorrell, J. M. Crowe, G. C. Rector, J. F. Barnett, L. B. Ellis, H. C. Clemens, S. T. Senter, S. P. Douglas, C. W. Dean J. Y. Bowman, D. Sullins, Jos. W. Repass, J. L. Mullens, J. A. L. Perkins, R. C. Camper, G. B. Draper, R. M. Standifer, J. E. Lowry, C. E. Bower, E. N. Woodward, C. O. Shugart.

LOCATED—J. E. McCampbell, A. N. Jackson, and M. P. Sanders were granted a location at their own request.

MISCELLANEOUS.—J. T. Guy was put on Sunday School Board in place of J. M. Paxton, who goes to the Epworth League Board.

T. R. Handy, D. V. York, and G. W. Jackson were referred to the Committee on Conference Relations.

J. S. W. Neel and J. C. Maness were granted leave of absence.

On motion of C. W. Kelley, the action by which W. W. Hicks was referred to the Committee on Conference Relations was reconsidered.

The arrival of J. H. Parrott was noted.

H. S. Booth was stricken from our roll, he having withdrawn.

The time of the Conference session was extended.

On motion of T. C. Schuler it was decided that when we adjourn it be to meet at 2:30 this afternoon.

J. C. Hawk, our missionary to China, sent greeting to the Conference through J. A. Baylor.

A letter was read from J. B. Frazier, in the United States Navy, and one from his commanding officer at Mare Island, in California. The Secretary was directed to write greetings to Brother Frazier.

RESOLUTION.—The following resolution was adopted:

In grateful recognition of the most efficient and painstaking work of our worthy secretary, J. A. Burrow, who for eighteen years has done this work without one cent of remuneration, therefore, be it

RESOLVED, That we appropriate $250.00 of the ANNUAL Fund to him.

T. C. SCHULER,
S. D. LONG,
E. A. SHUGART,
FRANK JACKSON.

After announcements the Conference adjourned with the doxology, and the benediction by E. F. Kahle.

AFTERNOON SESSION.

The Conference met at 3 p. m., with Bishop Candler in the chair. Hymn 506, "I Need Thee Every Hour," was sung. J. M. Crowe led in prayer. Bishop Candler led in singing hymn 624, "How Happy is the Pilgrim's Lot."

The minutes of the morning session were read and approved.

MIDLAND METHODIST.—The following report from our commission on the *Midland Methodist* was adopted:

Your commission most heartily endorse the policy of the *Midland Methodist* the past year, and respectfully request Bishop Candler to reappoint Rev. T. C. Schuler editor of the same.

EUGENE BLAKE,
J. W. PERRY,
CREED F. BATES,
Commission.

REPORTS.—The committee on Temperance made report which was discussed by J. D. McAlister, H. M. Winslow, and W. S. Neighbors, and was adopted. *See Supplement "A."*

THE OLD GUARD.—The Committee on Conference Relations made report. G. D. French moved that the recommendation

concerning W. D. Akers wherein he was denied the supernumerary relation be so changed as to place him on the supernumerary list. The motion was discussed by G. D. French, W. W. Pyott, J. S. W. Neel, R. N. Price, D. P. Hurley, I. P. Martin, T. C. Schuler, J. A. Lyons. The vote showed 69 in the affirmative and 26 in the negative. The Bishop declared that the requisite three-fourths vote had been carried, thereby placing Brother Akers on the supernumerary list. The report as amended was then adopted as follows:

Your Committee on Conference Relations begs leave to report that two of our old brethren have died this year—R. E. Smith and John Boring. We have added to the list of superannuates B. F. Nuckolls, J. W. Carnes, J. B. Simpson, and L. M. Neel. We recommend for the supernumerary list: C. R. Brown, J. W. Smith, D. McCraken, J. H. Parrott, W. D. Akers, C. A. Beard, W. C. Hicks, G. W. Simpson, T. R. Handy, W. H. Price, W. E. Baily, L. L. H. Carlock, G. W. Jackson.

For Superannuates—J. H. Brunner, W. H. Kelly, J. W. Belt, C. T. Carroll, D. H. Carr, W. R. Barnett, J. E. Bruce, J. A. Darr, J. A. Duvall, L. C. Delashmit, R. N. Price, L. K. Haynes, H. S. Hamilton, J. N. Hobbs, C. M. James, W. D. Mitchell, C. K. Miller, J. R. Payne, J. M. Romans, Jacob Smith, M. P. Swaim, J. P. Dickey, A. D. Stewart, J. M. Wolfe, John Woolsey, H. C. Neal, B. F. Nuckolls, J. M. Maiden, E. H. Bogle, J. W. Carnes, J. B. Simpson, L. M. Neel, R. S. Umberger, M. L. Clendenen, W. C. Faris, F. Alexander, W. C. Carden, A. Kincaid, J. C. Maness.

We recommend non-concurrence as to C. R. Melton, J. C. Bays and D. V. York.

W. W. Pyott, *Chairman.*

D. P. Hurley, *Secretary.*

Bishop Candler and the presiding elders retired, with F. Richardson in the chair by appointment of the Bishop.

Reports.—The Committee on Spiritual State of the Church made report, which was adopted. *See Supplement "B."*

The Committee on Sabbath Observance made report, which was adopted. *See Supplement "C."*

The Sunday-School Board made report, which was adopted. *See Supplement "D."*

The Committee on District Conference Records made report, which was adopted. *See Supplement "E."*

The Committee on the Laymen's Missionary Movement made report, which was discussed by C. G. Hounshell, J. T. Frazier, T. C. Schuler, G. A. Maiden. W. W. Pyott moved to amend by striking out that part of the report which provides that each lay leader shall be *ex officio* a member of the District Conference. The amendment prevailed. I. P. Martin moved to further amend by striking out the entire paragraph referring to the assessment for the General Endowent Fund. The amendment was discussed by I. P. Martin, J. A. Burrow, W. W. Pyott, and F. A. Carter, and was lost by a vote of 25 to 33. The report was adopted. *See Supplement "F."*

The Bible Board made report, which was adopted. *See Supplement "G."*

The Epworth League Board made report, which was adopted. *See Supplement "H."*

The Committee on Books and Periodicals made report, which was adopted. *See Supplement "I."*

The Conference adjourned to meet at 7:30 p. m., F. Richardson pronouncing the benediction.

Night Session.

The Conference met at 7:50 p. m., with F. Richardson in the chair by appointment of Bishop Candler. The minutes of the afternoon session were read and approved.

Reports.—The Board of Church Extension made report, which was adopted. *See Supplement "J."*

The Joint Board of Finance made report, which was slightly amended, and then adopted. *See Supplement "K."*

Bishop Candler came in and took the chair.

The Board of Education made report, which was adopted. *See Supplement "L."*

The Board of Missions made report, which was adopted. *See Supplement "M."*

The Committee on Evangelism made report, which was adopted. *See Supplement "N."*

J. A. Baylor was elected Secretary of Holston Conference Evangelism.

The following resolution was adopted:

Resolved that J. W. Perry, E. H. Cassidy, George D. French, R. A. Kelly and I. P. Martin, be constituted a committee on Federation, to meet with a like committee of the Holston Conference of the Methodist Episcopal Church, to transact such business as may properly come before it.

J. W. W. Shuler.

Resolution.—The following resolution was adopted:

Resolved, that all the monies paid in the interim of the Annual Conference session be sent to the Conference Teller; the Teller to distribute it to the several treasurers as it is received; and be it resolved further, that the Teller's office be closed with the adjournment of Conference on Friday of Annual Session of the Conference.

J. W. Perry,
E. A. Shugart.

R. P. Purse, of Chattanooga, Tenn., was elected Teller for the ensuing quadrennium.

Resolution.—The following resolution was adopted:

The Holston Conference is always pleased to meet in Chattanooga, but this session has been especially pleasant. The holy spirituality, the Christian fellowship, the gracious hospitality of the members of our various churches and other Christian people of the city, in opening their homes to the members of this Conference are deserving of special thanks, first,

Therefore, Be It Resolved, First: That we devoutly thank the good people of Chattanooga for their generous hospitality.

RESOLVED, Second: That we return thanks to the Rev. J. A. Baylor, and the other pastors in the city, together with the committee on entertainment, for the many kindnesses and conveniences shown us during this session.

T. C. SCHULER,
SAMUEL T. SENTER.

A PRESENT.—F. Richardson, on behalf of the preachers of the Harriman District, presented silver knives and forks to the retiring presiding elder, J. W. W. Shuler.

STATISTICS.—Bishop Candler called the statistical minute questions, which were duly answered. See Minute questions.

QUESTION 48—"Where shall the next session of the Conference be held?" Morristown, Tenn., was unanimously chosen.

QUESTION 7—"Who are received from other Churches as local preachers?" None.

QUESTION 6—"Who are received as transfers from other Conferences?" Wm. E. Thompson, from the Memphis Conference.

COLLECTION.—On suggestion of J. A. Burrow, a collection was taken up for H. M. Boyd, who lost his pocket-book while at the Conference. All above the amount lost will go to H. C. Neal, one of our worthiest superannuates. The collection amounted to $58.76.

The minutes of the night session were read and approved.

The Conference stood and sang "Am I a Soldier of the Cross?" Bishop Candler led in prayer, after which he made brief remarks, and called the 49th question—"Where are the preachers stationed this year?" The Bishop then read the appointments, and the Conference adjourned *sine die*.

Warren A. Candler
President

James A. Burrow,
Secretary.

MINUTE QUESTIONS

1. Who are admitted on trial?

Chapman K. Wingo, French Wampler, Lee M. Burriss, Enoch L. McConnell, William E. Browning, Paul H. Talley, Hugh E. Kelso, Samuel L. Browning.

Remaining from last year's class—Roy E. Early, Ernest M. Ritchie, George O. Ganaway, Samuel D. Lambert, Marion Quessenberry, William D. Dew, Charles R. Jones.

In Orders from other Churches—Wesley F. Patch, Newton F. Walker, Silas A. McGhee.

2. Who remain on trial?

Charles N. Kennedy, Bruce N. Waterhouse, Jesse F. Benton, Henry E. Bradshaw.

Remaining from last year's class—William H. Walker, James H. Umberger, William T. Evans, Orman T. Headley.

3. Who are discontinued?

Ray S. Trent.

4. Who are admitted into full connection?

William H. Briggs, William C. Boswell, George T. Jordan, Harry S. Hutsell, William C. Thompson.

Remaining from last year's class—Samuel A. McCanless, Charles A. Pangle, John W. Stewart, Jerome V. Hall, Andrew M. Qualls.

By transfer—Jno. A. Morrow.

From the Methodist Episcopal Church—John L. Scott.

5. Who are readmitted?

Thomas S. Johnson.

6. Who are received by transfer from other Conferences?

C. W. Crooke, from the North Texas Conference; John A. Morrow, William N. Wagner and Charles C. Cecil, from the Florida Conference; F. Marvin Buhrman, from the Denver Conference; Orman T. Headley, from the West Virginia Conference; Charles C. Weaver, from the Western North Carolina Conference; W. E. Thompson, from the Memphis Conference.

7. Who are received from other churches as local preachers?

None.

8. Who are received from other Churches as traveling preachers?

Silas A. McGhee, from the United Brethren; John L. Scott, deacon, from the Methodist Episcopal Church; Frank M. Reynolds, deacon, from the Methodist Episcopal Church.

9. Who are the deacons of one year?
John S. Henley, Dominique E. Carr, Arthur B. Moore, Sanders S. Kregar, George L. Lambert, John W. Helvey.
Remaining from last year's class—George S. Wood, William B. Belchee, Charles R. Melton, Henderson J. McKelvey, William R. Carbaugh.
From the Methodist Episcopal Church—Frank M. Reynolds.
By transfer—F. Marvin Buhrman.

10. What traveling preachers are elected deacons?
William H. Briggs, William C. Boswell, George T. Jordan, Harry S. Hutsell.

11. What traveling preachers are ordained deacons?
William H. Briggs, William C. Boswell, George T. Jordan, Harry S. Hutsell.

12. What local preachers are elected deacons?
Thomas E. Brooks, James D. Wright, William A. Ayers, John W. Byrd, James W. Middleton.

13. What local preachers are ordained deacons?
William A. Ayers, James W. Middleton.

14. What traveling preachers are elected elders?
Kemper G. Munsey, Robert B. Platt, Battle McLester, Jacob L. Griffitts, James W. Repass, William C. Hicks.

15. What traveling preachers are ordained elders?
Kemper G. Munsey, Robert E. Platt, Battle McLester, Jacob L. Griffitts, James W. Repass.

16. What local preachers are elected elders?
None.

17. What local preachers are ordained elders?
None.

18. Who are located this year?
J. K. P. Dickson, J. E. McCampbell, A. N. Jackson, M. P. Saunders.

19. Who are supernumerary?
C. R. Brown, J. W. Smith, D. McCracken, J. H. Parrott, W. D. Akers, C. A. Beard, W. C. Hicks, G. W. Simpson, T. R. Handy, W. H. Price, W. E. Bailey, L. L. H. Carlock, G. W. Jackson.

20. Who are superannuated?
J. H. Brunner, C. T. Carroll, J. E. Bruce, L. C. Delashmit, H. S. Hamilton, W. H. Kelly, D. H. Carr, J. A. Darr, R. N. Price, J. N. Hobbs, J. W. Belt, W. R. Barnett, J. A. Duvall, L. K. Haynes, C. M. James, W. D. Mitchell, J. M. Romans, J. P. Dickey, John Woolsey, J. M. Maiden, J. B. Simpson, M. L. Clendenen, W. C. Carden, C. K. Miller, Jacob Smith, A. D.

Stewart, H. C. Neal, E. H. Bogle, L. M. Neel, W. C. Faris, A. Kincaid, J. R. Payne, M. P. Swaim, J. M. Wolfe, B. F. Nuckolls, J. W. Carnes, R. S. Umberger, F. Alexander, J. C. Maness.

21. What preachers have died during the past year?
Robert E. Smith, John Boring, Milton J. Butcher.

22. Are all the preachers blameless in their life and official administration?
Their names were called in open Conference one by one, and their characters were passed.

23. What is the number of local preachers and members in the several circuits, stations, and missions of the Conference?
144 local preachers; 67,365 members.

24. How many infants have been baptized during the year?
985.

25. How many adults have been baptized during the year?
3,012.

26. What is the number of Epworth Leagues?
151.

27. What is the number of Epworth League members?
5,670.

28. What is the number of Sunday-schools?
734.

29. What is the number of Sunday-school officers, and teachers?
5,331.

30. What is the number of Sunday-school scholars enrolled during the Conference year?
65,299.

31. What was assessed by the last Conference for the superannuated preachers, and the widows, and orphans and preachers?
Assessed, $8,400.

32. What has been collected on the foregoing account, and how has it been applied?
$7,382. (See report of Joint Board.)

33. What has been contributed for missions?
Foreign, $10,167.14; Domestic, $9,959.45.

34. What has been contributed for Church Extension?
$5,671.58.

35. What has been contributed for the American Bible Society?
$924.84.

36. What has been contributed for the support of presiding elders and preachers in charge?
Presiding Elders, $19,310.66; Preachers in Charge, $136,-870.92.

37. What has been contributed for the support of the Bishops?
$2,127.84.

38. What is the number of societies, and of houses of worship owned by them?
Number of societies, 829; number of houses of worship, 717.

39. What is the value of houses of worship, and what is the amount of indebtedness thereon?
Value, $1,614,225; Indebtedness, $61,011.

40. What is the number of pastoral charges, and of parsonages owned by them?
Pastoral charges, 208; number of parsonages, 155.

41. What is the value of parsonages, and what is the amount of indebtedness thereon?
Value, $371,675; Indebtedness, $27, 982.

42. What is the number of districts, and of district parsonages?
Number of districts, 10; number of district parsonages. 10.

43. What is the value of district parsonages, and what is the amount of indebtedness thereon?
Value, ———; indebtedness, $———.

44. What number of churches have been damaged or destroyed during the year by fire or storm, and what was the amount of damage?
Number of churches damaged, 4; amount of damage, $2,124.

45. What are the insurance statistics?
Insurance carried, $443,000; losses sustained, $2,094; premiums paid, $2,846; collections on losses, $30.00.

46. What are the educational statistics?

Name of Institution	Value	Endow't	Teachers	Scholars
Emory and Henry	$150,000	$10,000	12	233
Martha Washington	90,000	.....	20	173
Sullins	125,000	.....	26	284
Centenary	90,000	.....	20	106
Hiwassee	25,000	.....	7	128

47. Who is elected Conference Leader?
A. D. Reynolds, Bristol, Tenn.

48. Where shall the next session of the Conference be held?
Morristown, Tenn.

49. Where are the preachers stationed this year?

APPOINTMENTS.

[NOTE—The names of undergraduates are in full. The classification in parentheses is abbreviated, "cl," meaning class, "d," meaning deacon, and "e" meaning elder. The figures at right end of line refer to number of years on a charge.]

I. BLUEFIELD DISTRICT*—E. H. Cassidy, P. E..... 3

1	Bluefield—Bland Street*	Frank Jackson	1
2	Bluefield—Grace Street*	T. S. Hamilton	3
3	Bramwell and Cooper*	P. L. Cobb	4
4	Welch*	C. W. Dean	1
5	Eckman and Keystone	H. B. Brown	2
6	Gary*	J. E. Wolfe	4
7	Maebeury and Coaldale*	John W. Helvey (cl. 4)	1
8	McDowell	L. D. Yost	4
9	Davy and Kimball	William R. Carbaugh (cl. 4)	1
10	Twin Branch and Big Sandy	Z. D. Holbrook	1
11	Iaeger and Coalwood	Samuel D. Lambert (cl. 1)	2
12	Knox	Supplied by W. M. Shuler	
13	Matoaka	Supplied by H. M. Boyd	
14	Mullin's Mission	Supplied by J. W. Slagle	
15	Pageton	Supplied by B. C. Wise	
16	Mora	Supplied by J. D. Spitzer	
17	Berwin and Dry Fork	Supplied by P. E. Bailey	
18	Rock*	Supplied by A. H. Gentry	
19	North Fork and Crozier	S. W. Bourne	
20	Matewan	To be supplied	
21	Williamson*	T. S. Johnson	1
22	Chattaroy Mission	Supplied by W. W. Yost	
23	Pineville*	Charles N. Kennedy (cl. 2)	2
24	Missionary to Italians	I. T. Cameron	

II. TAZEWELL DISTRICT*—C. W. Kelley, P. E..... 4

1	Tazewell*	E. E. Wiley C. R. Brown, Sup'n'y	2
2	West Tazewell*	Supplied by W. A. Gose	
3	Tazewell Circuit*	J. R. King	2
4	Graham Circuit*	J. E. Spring	1
5	Elk Garden*	D. S. Hearon	3
6	Lebanon*	L. M. Cartright	1
7	Dickensonville*	J. A. L. Perkins	1
8	Castlewood*	W. F. Patch	1
9	St. Paul and Dante	S. T. M. McPherson	1

*Has a parsonage

10	Pocahontas*	Chapman K. Wingo	(cl. 1)	1
11	Cedar Bluff*	S. H. Hall		3
12	Burke's Garden	W. W. Hicks		1
13	Honaker*	H. S. Johnston		4
14	Grundy*	H. B. Atkins		1
15	Belfast	John W. Stewart	(cl. 3)	4
16	East Buchanan	Supplied by E. G. Smith		
17	Rocky Gap*	Charles A. Pangle	(cl. 3)	2
18	Richlands	F. Marvin Buhrman	(cl. 4)	1
19	Graham*	A. B. Hunter		1
20	West Buchanan	Supplied by W. A. Boyd		

III. RADFORD DISTRICT*—S. S. Catron, P. E 2

1	East and West Radford*	J. A. H. Shuler		4
2	Pulaski*	J. M. Crowe		1
3	Pearisburg*	J. L. Prater		2
4	Princeton	J. E. Lowry		1
5	Newbern*	J. S. W. Neel		4
6	Lead Mines*	J. R. Walker		1
7	Athens and Mission*	G. M. Moreland		1
8	Staffordsville*	D. T. Miles		1
9	Eggleston	Supplied by W. P. Evans		
10	Aubern*	James H. Umberger	(cl. 2)	2
11	Galax Circuit	William B. Belchee	(cl. 4)	1
		Charles R. Melton	(cl. 4)	1
12	Fries	Supplied by T. C. Vaughn		
13	New River*	K. G. Munsey		2
14	East River*	Supplied by W. R. Miller		
15	Floyd*	I. N. Munsey		1
16	Draper*	Supplied by H. C. Thompson		
17	Blue Ridge*	Supplied by A. W. Warner		
18	Hilton	Supplied by L. D. Maberry		
19	Hillsville*	Marion Quessenberry	(cl. 1)	1

Principal Princeton Institute ..... A. S. Thorn.

IV. WYTHEVILLE DISTRICT*—J. O. Straley, P. E 4

1	Wytheville Station*	M. P. Carico		1
2	Wytheville Circuit*	C. E. Steele		2
3	Marion*	R. K. Sutherland		4
4	Marion Circuit*	M. J. Wysor		1
5	Chilhowie*	G. A. Maiden		1
6	Rural Retreat*	E. L. Addington		1
7	Max Meadows*	W. S. Lyons		4
8	Independence*	Jerome V. Hall	(cl. 3)	3
9	Elk Creek*	J. M. Paxton		2
10	Cripple Creek*	W. H. Troy		3
11	Cedar Springs*	J. A. Early		1
12	Spring Valley*	C. E. Painter		3
13	Grant*	Samuel A. McCanless	(cl. 3)	1
14	Bland*	G. A. Carner		1
15	Ceres*	George T. Jordan	(cl. 3)	2
16	Mechanicsburg*	S. K. Byrd		2
17	Coveton	Supplied by Carl Wright		

Missionary Evangelist ..... J. T. Frazier.
Missionary to Korea ..... C. G. Hounshell.
Sec'y of Anti-Saloon League ..... J. D. McAlister.

*Has a parsonage]

BISHOP W. A. CANDLER

BISHOP E. E. HOSS

BISHOP E. R. HENDRIX

BISHOP H. C. MORRISON

BISHOP JOSEPH KEY

BISHOP A. W. WILSON

BISHOP JAMES ATKINS

BISHOP O. P. FITZGERALD

BISHOP COLLINS DENNY

BISHOP W. B. MURRAH

BISHOP R. G. WATERHOUSE

BISHOP JOHN KILGO

BISHOP WALTER LAMBUTH

BISHOP J. H. McCOY

BISHOP E. D. MOUZON

V. ABINGDON DISTRICT*—T. J. Eskridge, P. E..... 4

1	Abingdon*	J. M. Carter	1
2	Abingdon Circuit*	T. D. Strader	2
3	Bristol—State Street	J. A. Baylor	1
		W. H. Price, Sup'n'y	
4	Bristol—Mary Street*	N. R. Cartright	1
5	Bristol—Anderson Street	L. W. Pierce	2
		L. H. H. Carlock, Sup'n'y	
6	Bristol—Virginia Avenue	R. T. McDowell	1
7	Bristol Circuit*	J. W. Repass	1
8	Emory Circuit*	J. T. Guy	1
		T. R. Handy, Sup'n'y	
9	Blountville*	T. J. Houts	2
10	Saltville*	D. P. Hurley	2
11	Rich Valley*	J. D. Dame	2
12	Damascus*	Walter Hodge	2
13	Bluff City*	W. M. Patty	1
14	Mountain City*	French Wampler (cl. 1)	1
15	Benham*	Lee M. Burriss (cl. 1)	1
16	Sutherland	S. V. Morell	1

Prest. of Emory and Henry College...C. C. Weaver.
Prest. of Martha Washington Col.S. D. Long.
Prest. of Sullins College.....W. S. Neighbors.
Editor *Midland Methodist*.....T. C. Schuler.
Fin. Agt. Martha Wash'g'n Col...J. B. Ward.
Sec'y Va. Children's Home Soc...E. F. Kahle.
E. and H. Fitting School.....J. R. Hunter, Headmaster.
Sullins College.....G. W. Summers, Professor.

VI. BIG STONE GAP DISTRICT*—J. W. Rader, P. E..... 3

1	Big Stone Gap*	J. W. W. Shuler	1
2	Stonega	Harry S. Hutsell (cl. 3)	1
3	Norton*	N. M. Watson	2
4	Norton Mission	Henderson J. McKelvey (cl. 4)	1
5	Wise*	R. A. Hutsell	2
		Andrew M. Qualls (cl. 3)	
6	Pennington Gap*	J. A. Ellison	1
7	Jonesville*	W. C. Crockett	2
8	Gate City*	John A. Morrow (cl. 3)	1
9	Coeburn*	H. C. Clemens	1
10	Tom's Creek	E. H. Cole	2
11	Cumberland Gap*	J. H. Wagner	4
12	Nickelsville*	William C. Thompson (cl. 3)	3
13	Clinchport*	W. M. Ellis	3
14	Stickleyville*	William H. Walker (cl. 2)	2
15	Powell's Valley*	John S. Henley (cl. 4)	3
16	Appalachia*	D. V. York	2
17	Tazewell*	Supplied by Z. B. Randall	
18	Luttrell Mission	Supplied by C. C. Cline	
19	Clintwood*	Arthur B. Moore (cl. 4)	1
20	Kingsport*	Enoch L. McConnell (cl. 1)	1
21	Fort Blackmore*	To be supplied	
22	St. Charles	Supplied by S. W. McConnell	

Principal of Jonesville Institute ..J. H. Summitt.
Prin. of Tazewell High School ...Frank M. Reynolds....(cl. 4)..

*Has a parsonage

VII. MORRISTOWN DISTRICT*—G. D. French, P. E..... 4

1	Morristown*	J. A. Burrow		1
2	Morristown Circuit*	J. F. Jones		3
		W. C. Hicks, Sup'n'y		
3	Johnson City*	S. B. Vaught		4
4	Erwin Station	Roy E. Early	(cl. 1)	2
5	Newport*	W. S. Hendricks		4
6	Rogersville*	R. A. Owen		4
7	Limestone*	J. M. Walker		2
		G. W. Simpson, Sup'n'y		
8	Hawkins*	S. A. McGhee		1
9	Greeneville*	C. O. Shugart		1
10	Bull's Gap*	J. C. Logan		1
11	Elizabethton*	R. M. Walker		1
12	Tate Springs*	W. I. Fogleman		3
		W. D. Akers, Sup'n'y		
13	Surgoinsville	William E. Browning	(cl. 1)	1
14	Mosheim*	G. S. Wagner		1
15	Jefferson City*	J. W. Browning		3
16	Jonesboro*	B. W. Lee		3
17	Embreeville*	N. F. Walker		3
18	Parrottsville*	A. H. Towe		3
19	Fall Branch*	J. N. Smith		1
20	Johnson City Circuit	Supplied by Carlock Hawk		

VIII. KNOXVILLE DISTRICT*—J. C. Orr, P. E..... 4

1	Knoxville—Church Street*	I. P. Martin		3
		J. B. Carnes, Junior Preacher		1
2	Knoxville—Broad Street	W. M. Morrell		4
3	Knoxville—Centenary	Thos. Priddy		1
4	Knoxville—East Park*	George L. Lambert	(cl. 4)	3
5	Knoxville—Emerald Avenue	Hugh E. Kelso	(cl. 1)	1
6	Knoxville—Epworth*	R. B. Platt		2
7	Knoxville—Lincoln Park	K. W. Cox		2
8	Knoxville—Virginia Avenue	Sanders S. Kregar	(cl. 4)	2
9	Knoxville Circuit	W. W. Pyott		1
10	Carlock	Supplied by T. M. Hicks		
11	Concord	Supplied by W. C. McGill		
12	Etowah*	Bruce N. Waterhouse	(cl. 2)	2
13	Fountain City*	F. Richardson		3
14	Lenoir City*	C. H. Varner		2
		G. W. Jackson, Sup'n'y		
15	Little River*	Paul H. Talley	(cl. 1)	1
16	Louisville*	D. F. Wyrick		2
17	Macedonia*	H. B. Wilson		1
18	Madisonville*	Samuel L. Browning	(cl. 1)	1
19	Maryville*	W. N. Wagner		3
20	New Hope*	George S. Wood	(cl. 4)	2
21	Philadelphia*	E. M. Pippin		1
		J. H. Parrott, Sup'n'y		
22	Sevierville*	E. W. Mort		3
23	Straw Plains*	K. C. Atkins		2
24	Sweetwater*	J. R. Brown		2

President of Hiwassee College.... Eugene Blake.
Chaplain in United States Navy .J. B. Frazier.

*Has a parsonage

IX. CHATTANOOGA DISTRICT*—J. W. Perry, P. E 1

1	Chattanooga—Centenary*	W. E. Thompson		1
2	Chattanooga—Trinity*	R. A. Kelly J. W. Smith, Sup'n'y		1
3	Chattanooga—St. Elmo	W. L. Sorrell		2
4	Chattanooga—Whiteside*	C. C. Cecil		1
5	Chattanooga—Highland Park	G. C. Rector		2
6	Chattanooga—Ridgedale	Battle McLester		2
7	Chattanooga—Hill City*	J. F. Barnett		2
8	Chattanooga—King Memorial*	William C. Boswell	(cl. 3)	1
9	South Pittsburg	L. J. Willams		1
10	Rossville	W. R. Snider		2
11	Jasper*	R. M. Standifer		1
12	Rising Fawn*	Orman T. Headley	(cl. 2)	1
13	Trenton*	Supplied by J. H. Drennon		
14	Aetna*	Supplied by J. R. Hatfield		
15	Flintstone	Supplied by J. L. Biggers		
16	Cleveland*	J. E. Naff		1
17	Cleveland Circuit	To be supplied		
18	Mount Vernon*	J. C. Bays		1
19	Ooltewah*	Supplied by A. J. Thomas		
20	Charleston*	Ernest M. Ritchie	(cl. 1)	1
21	Hixon*	S. P. Douglas		1
22	Athens*	J. B. Ely		1
23	Riceville*	S. S. Boyer		1
24	Ducktown	To be supplied		
25	Benton*	Supplied by J. T. Hibberts		
26	East Lake*	Jesse F. Benton	(cl. 2)	1

President Centenary College ..... C. W. Crooke.
Asst. Prest. Centenary College ... D. Sullins.
Missionary to Cuba ..... S. A. Neblett.

X. HARRIMAN DISTRICT*—E. A. Shugart, P. E 1

1	Harriman	J. L. Mullens		3
2	Crossville	George O. Ganoway	(cl. 1)	1
3	Dayton*	J. A. Lyons		1
4	Evansville*	R. C. Camper		4
5	Jamestown	To be supplied		
6	Kingston*	Supplied by J. M. Woodson		
7	Pikeville*	William D. Dew	(cl. 1)	2
8	Stony Point*	William T. Evans	(cl. 2)	1
9	Dunlap*	J. L. Griffitts		2
10	Whitwell	J. W. Christian		1
11	Spring City	William H. Briggs	(cl. 3)	2
12	Rockwood*	J. I. Cash		1
13	Petros*	J. A. Bilderback		1
14	Decatur*	J. M. Moser		1
15	Jacksboro	Charles R. Jones	(cl. 1)	2
16	La Follette*	Dominique E. Carr	(cl. 4)	1
17	Robertsville*	To be supplied		
18	Coal Creek*	John L. Scott	(cl. 3)	1
19	Clinton*	E. N. Woodward		3
20	Andersonville	Henry E. Bradshaw	(cl. 2)	2
21	Sequatchee*	G. B. Draper		1

*Has a parsonage

TRANSFERRED.

Bascom Waters to the Montana Conference.
Grover T. Bond to the Montana Conference.
William H. Foglesong to Western Virginia Conference.
M. G. Maiden to the Virginia Conference.
J. Y. Bowman to the Mississippi Conference.
Joseph W. Repass to the Kentucky Conference.
C. E. Bower to the Pacific Conference.
L. B. Ellis to the Tennessee Conference.
D. E. Hawk to the West Texas Conference.
G. D. Moses to the Baltimore Conference.
W. D. Sharp to the Little Rock Conference.
Lester Weaver to the Oklahoma Conference.
S. T. Senter to the Baltimore Conference and stationed at Greene Memorial Church, Roanoke, Va.

CONFERENCE REPORTS

A

TEMPERANCE.

We are devoutly grateful to Almighty God for the constantly growing antagonism waged in the manufacturing, mercantile, labor, social, political, moral and religious worlds against this "curse of the nations." With the temperance agitation that is stirring the world; with the battle royal against the saloon that is waging throughout Canada and the United States; with thirty-eight millions of the people of the United States, and twenty-one millions of the twenty-three millions of the South living in prohibition territory; with three-fifths of the area of our territory under prohibitory laws; with nine prohibition states today and with a prohibition sentiment that feels strong enough to move for immediate state-wide prohibition in six more of the great American commonwealths; with the battle waging in every state in the Union for some sort of progressive temperance legislation; with the increasing demand for governmental restriction of the interstate liquor shipping traffic; with a constantly growing conscience on the question in the hearts of the great American people, we may well thank God and take courage.

Anarchistic to the core, the American saloon will descend to any depths of perfidy and shame, corrupt and nullify all law and government, debauch and degrade all society, and, if possible, destroy the Church of God in order to sell intoxicating liquors for the sake of gain. Therefore, every interest, involving the welfare of both Church and State, demand the complete and final overthrow of the legalized saloon and the manufacture and sale of intoxicating liquors for beverage purposes.

We stand for county-wide, state-wide, nation-wide and world-wide prohibition of the liquor traffic. The issue between the liquor traffic, on the one hand, and the people on the other hand, is not primarily, a political question. It is a moral question in its essence, and becomes political only in the sense, that as the liquor traffic is entrenched in our laws and government by the iniquitous revenue system, it becomes necessary to secure the enactment of legislation to accomplish its destruction. As a moral question, it rises above all party differences and partisan alignments. We rejoice to note the fact that the onward triumph of the people in their welfare against this great enemy is steady and continuing. The march is forward: there is no backward step.

The war against the open, legalized saloon, and the manufacture and sale of liquor, being a moral war, the Church is neither discouraged nor amazed at the magnitude of the conflict. The Church is not perturbed by the length of the conflict, nor by the strength and resources of the enemy. The Church has an abiding faith in the ultimate and complete triumph of the right, and that no moral issue is ever settled until it is settled right. We go forward, therefore, confident that the future has but one result—a glorious and overwhelming victory for the Church; and, whether that victory be near at hand, or long delayed, we see the turn of every hour and every new sunrise bringing us nearer to that glad day.

We submit the following resolutions for your adoption:—

First: We rejoice in the great advance of temperance sentiment in our country, and in the splendid victories for the abolition of the saloon.

Second: We rejoice in every movement for the total destruction of the liquor traffic; especially do we endorse and commend the interdenominational, non-partisan, anti-saloon league movement, which in the spirit and power

of the evangelical Church of Jesus Christ is waging such an uncompromising warfare against the saloon. We are also in heartiest sympathy with the faithful and unceasing efforts of our women to abolish intemperance through the W. C. T. U. organization.

Third: We deplore and condemn the refusal of the recent General Assembly of Virginia to pass the Strode Enabling Act, thereby refusing to give the people of the State an opportunity to vote on state-wide prohibition of the manufacture and sale of intoxicating liquors, thereby refusing the voters of the state the opportunity to exercise what we believe to be their inalienable right as citizens of Virginia.

Fourth: That as the licensed liquor traffic was not engrafted upon the State of Virginia by a vote of the people but by legislative enactment that we demand of the next Legislature the abolition of the entire legalized distillery, dispensary and saloon system, by the same method, or the submission of the question of state-wide prohibition to a vote of the intelligent and responsible citizenship of the Commonwealth. We urge the Virginia Anti-Saloon League to labor for such of the above measures as the wisdom of the temperance forces shall deem best and pledge ourselves to the support of such a movement.

Fifth: The question of the manufacture and sale of intoxicating liquors continues to be a vital question in the State of Tennessee and that any effort on the part of any man or men to retire it as a great civic issue should be condemned by all patriotic and Christian men, as a subtle suggestion of the friends of the iniquitous liquor traffic, and deserves the severest rebuke from every citizen who loves righteousness and morality.

Sixth: We insist upon the rigid enforcement of the present prohibition laws in Tennessee, and give support only to those candidates for office who will uncompromisingly agree to resist the repeal of the law, and who will stand for its enforcement throughout the state.

Seventh: We rejoice in the respective success of electing a legislature in the State of West Virginia, which will enact a statutory prohibitory law, and pass an act submitting a constitutional prohibition amendment to the people, and we urge all our people in that state to support with their utmost influence and effort those measures independent of all factional and partisan politics.

Eighth: We urge upon all members of Congress from our respective states to give their most diligent and determined support to the Miller-Curtis Inter-State Liquor Shipment Law for the regulation of the interstate traffic in intoxicating liquors and to secure the enactment of a national law to prohibit the granting of United States licenses to liquor dealers in prohibition territory

Ninth: We learn with great gratification of the great and growing state-wide effectiveness and influence of Rev. J. D. McAlister as General Secretary of the Virginia Anti-Saloon League, and recommend his appointment to that office.

JOHN E. NAFF, *Chairman.*

B

SPIRITUAL STATE OF THE CHURCH.

Your committee is profoundly impressed that there is no subject of such moment and importance coming before this Conference as the spiritual state of the Church, all other business and work revolving around this.

Having heard with pleasure the reports of the presiding elders and preachers from their various charges with reference to the great and vital movements of the Church, it is with sincerest gratitude to Almighty God that we are able to chronicle over ten thousand conversions, as many as Saul had of the picked men of Juda when he met the armies of the Amalekites at Telain. Perhaps this is the largest number of conversions ever reported at one time in the history of this Conference. From the best information we can gather from the brethren, from sixty to seventy per cent. of this number have united with our Church, which if correctly reported, ought to greatly augment the aggre-

gation of our membership, which if it does not do will unmistakingly show that there is careless and reckless guessing and a haphazard way of reporting that ought to be corrected, or that there is an alarming leakage at some other place or in some other way, which ought to be stopped.

Of this other twenty-five or thirty per cent. of converts who have not joined our Church, it is to be hoped they have united with some other branch of the Christian Church where they can have the fostering care and helpful fellowship of that communion to assist them in working out their salvation, and affording them a useful field in which to display their Christian activities, and thus increase the efficiency of God's militant church. We think there is little more hope of a professing Christian making any kind of success in trying to lead a religious life independently of an organized Church, than there would be for a free-booter or free-lancer to make a success of a great military campaign. With these thousands of men and women converted—fresh from the altar of consecration in the fervor and zeal of newborn souls; with hundreds and hundreds of additions to the 68,553 members we already had; with the inspiring morning talks of Bishop Candler, it seems that we might begin a campaign for the incoming year with an invincible army that would shake these Holston Hills from the tallest peaks of the Unakas to the farthest stretches of the Cumberland, and from the breaks of the New River to Rising Fawn in Georgia.

From the increase in salaries and the enlargement in collections and the magnificent contributions to church buildings and church collections, amounting to hundreds of thousands of dollars right in our own midst, it gives us an enlargement of faith in the genuineness and stability of this great work, as it is "by their fruits ye shall know them."

Your committee would be remiss if it should fail to call your attention to the importance—the almost supreme importance—of family religion and the early dedication in infancy of our children in holy baptism to Almighty God, and the training of them up in the nurture and admonition of the Lord. We would especially emphasize and heartily commend the recommendation made by our college of bishops, and stressed by the General Conference, of making this a quadrennium of revival and great spiritual uplift in our Methodist Zion.

T. R. Handy, *Secretary.*

C

SABBATH OBSERVANCE.

The command of God, "Remember the Sabbath day to keep it holy," is universal in its scope, and is to be perpetuated by the race. It was sanctioned and magnified by Christ and his apostles. The Sabbath was made for man to meet one of the great needs of his nature. It stands for his physical and spiritual improvement. This is clearly demonstrated in individual and national life. The people and the nations that have reached the highest civilization and are making the most progress in every right direction observe God's day. History does not fail to record the fact that when the people through covetousness or love of pleasure set at naught this law of God by doing servile work or giving themselves over to worldly amusements suffer the penalty of decay and death. We deplore the tendency in our beloved land, and even among many of our Church people to violate this command to such a distressing extent. Whether or not this evil is growing in our midst we may not be able to determine; but one thing is sure, our duty in regard to it as members of God's Kingdom is made plain. We hail with delight any institution, convention, or organization whose purpose is to preserve the sanctity of the Sabbath; yet we must not forget that the most powerful of all is the Church. Therefore, let us do our whole duty to make the Sabbath day what God intended it to be.

J. A. Ellison, *Chairman.*

D

SUNDAY SCHOOL BOARD.

It is a matter of sincere regret that no statistical data is available as a basis for our report with reference to Sunday-school progress during the past year. Steps are being taken to meet this deficiency in the future. But enough is known to warrant the statement that seldom, if ever, in the history of our Conference have there been more evident tokens of an awakened conscience with respect to the duty and privilege of searching the Scriptures in the house of God on the Lord's day. The growth of interest is manifest in enlarged enrollments for which ampler provision of adequate facilities are being made. Everywhere the antiquated and insufficient is being modernized and improved. Not only moral obligation but a stern necessity, imposed by constant and rapid progress in the means and methods of secular education, is being clearly recognized throughout Christendom. Reference to the report of Dr. Chappell, our Sunday-school editor, and to the advanced legislation of the late General Conference proves the statement true of Southern Methodism.

The limits imposed on this report forbid elaboration of details. Proof of forward and upward movement is found in more adequate buildings and furnishings, improved and enlarged courses of study; in teacher training; the cradle roll; home department and adult classes; the employment of Conference field secretaries; a definite missionary policy; increasing observance of the various occasions to which special days in the year are set apart; a fuller recognition of the religious rights of childhood in the Kingdom of God, by these and many other infallible tokens a brighter and better day has dawned upon the Sunday-school world. And yet we know full well that conditions in most of our schools are far from the ideal. We need to realize the weight of John Wesley's reply to the question, "What shall we do for the rising generation?" "Unless we take care of the children," said he, "the present reformation will last only the age of a man." Paraphrasing a familiar adage, 'Take care of the children and the adults will take care of themselves.'

Handicapped by lack of district organization and this in turn through lack of necessary funds for the prosecution of systematic work the outgoing board, conscious of its limitations of influence, bespeaks for the one now incoming a more sympathetic and generous support. We recommend for your adoption the following resolutions:

1. That the Holston Conference, appreciating the high class service rendered by our Sunday-school Editor, Superintendents of Training Work and of Supplies, and also recognizing the potency and promise of the missionary and of the Wesley Adult Bible Class departments, recently launched, we do, therefore, pledge ourselves to a hearty support of these various agencies and institutions upon which the spiritual well-being of our young people so largely depends.

2. That we rejoice in the advanced legislation secured at the late General Conference providing for increase of Sunday-school efficiency, and that we will gladly conform our aim and effort to the attainment of the objects proposed.

3. That you authorize the Presiding Elders in Conference with the Executive Committee of our Board to appoint, *ad interim*, substitutes for members of the Board who may, by reason of death or disability, drop out of our effective list.

4. That our aim for the year in Holston shall be:

(*a*) A Sunday-school in every Church. (*b*) Our own literature in every Sunday-school. (*c*) Children's Day ovserved in every Sunday-school. (*d*) Every Sunday-school organized as a missionary society. (*e*) All Fifth Sunday collections for the Greeneville Home. (*f*) A Sunday-school institute in every district. (*g*) A field worker for the Conference.

J. A. Lyons, *President.*

J. D. McAlister, *Secretary.*

TREASURER'S REPORT.

Receipts.

Balance on hand from 1908-1909		$354.09	
Receipts, Children's Day	$884.92		
Sale Year Book	26.80	911.72	
			$1265.81

Disbursements.

Paid Smith and Lamar for literature	$240.61	
To Southwest Pub. Co. for publishing Year Book	121.90	
Paid expense of J. A. Lyons	93.69	
J. A. Lyons overpaid from Pulaski Children's Day	8.14	
Paid postage and other expenses	4.70	
Expenses for 1908-09 not paid	124.55	
10 per cent. to General Sunday-school Board	88.49	
10 per cent. to General Board Education	88.49	
		$ 770.57
Balance		$ 495.24

A. B. HUNTER, *Treasurer.*

October 10, 1910.

Audited and found correct:
F. A. CARTER,
J. H. BARNETT.

E

DISTRICT CONFERENCE RECORDS

Your Committee on District Conference Records find that the eight records submitted for inspection, are all very well kept.

The records of the Radford and Abingdon Districts were not in the hands of the Committee, and therefore were not examined.

W. R. CARBAUGH, *Chairman.*

R. C. CAMPER, *Secretary.*

F

LAYMEN'S MOVEMENT.

Your committee of Laymen beg to report as follows:

First. That we have carefully considered the letter addressed to this Conference by the General Secretary of the Laymen's Missionary Movement and heartily approve the policy of the movement as far as it is expressed therein.

Second. We are grateful for the splendid work of Maj. A. D. Reynolds and C. G. Hounshell, and those who have so generously co-operated with them, in so largely contributing to the equipment of our Korean Mission. With other fields in equally urgent need, we feel there should be no abatement of interest or effort, and recommend that Brazil be made our special for the coming year, and that our special collection be divided between Brazil and our Home Mission.

Third. We believe that every member canvass, seeking to secure weekly offering for Home and Foreign Missions from every Southern Methodist, will enable us to do our share in evangelizing Christless men at home and abroad, and that it will eventually solve most of the financial problems of the Church, and we hereby pledge our laymen to a full co-operation with our pastors in carrying it into effect.

Fourth. The very marked success that has attended the use of the duplex envelope, leads us to urge its general adoption as the simplest and most effective device for collecting missionary money and the current expenses of the Church, thus leaving our pastors unembarrassed for the delivery of their glorious message.

Fifth. We believe that *Go Forward, The Christian Advocate* and the *Midland Methodist* offer the Laymen's Missionary Movement convenient and effective media for the education of our people on the subject of missions and for keeping them informed on the progress of the work. Therefore, we respectfully request the managers of these papers to open a Laymen's Missionary Department and recommend that the Missionary Committee make it a part of the "every member canvass" to see that one or all of these publications be put in every Southern Methodist home in this Conference.

Sixth. We heartily approve the action of this Conference in assessing the Church membership to increase the endowment fund for the superannuated preachers, and we pledge the laity in a hearty co-operation in raising this assessment.

Seventh. We recommend that the Conference Lay Leader and District Leader be made members, *ex officio*, of the District Conference.

Eighth. We believe that our Church schools and colleges are furnishing to our Southland its best type of manhood and womanhood and urge our laymen everywhere to make the better endowment and equipment of the institutions a matter of immediate consideration.

Ninth. We believe no man can be a happy and growing Christian who makes no personal effort to win others to Christ. Therefore, we recommend that our laymen heartily co-operate with their pastors in revival work and that they volunteer to conduct religious services when needed. It will thus become practicable so have some form of Christian service at every preaching place within our borders every Sunday.

Tenth. Whereas, an Assembly Ground at Waynesville, N. C., has been planned under the auspices of the Laymen's Missionary Movement for the promotion of educational, missionary and other interests, we recommend this great movement to all our pastors and people as one of the most important enterprises of the current year.

Eleventh. We hereby announce the election of J. Tyler Frazier to be Field Secretary of the Laymen's Missionary Movement, and that his salary be guaranteed by the laymen. We, therefore, respectfully request the Bishop to appoint him to this work.

We hereby nominate Maj. A. D. Reynolds for Conference Lay Leader.

I. T. Cameron, *Chairman.*

F. A. Carter, *Secretary.*

G

BIBLE BOARD.

It is a well known fact that the Bible is one of the most important factors in the evangelization of the world. The knowledge of it enlightens the individual mind, purifies the home life, elevates the nation to the highest form of civilization, brings peace and good will to mankind, unspeakable joy to the heart, and life eternal to the soul.

We rejoice to know that the friends and sympathisers of the American Bible Society have been successful in raising the $500,000 to meet the conditional offer of Mrs. Russell Sage, and we are thrilled with great joy that the thinking men of the world have been moved upon by the Holy Spirit to organize, plan and furnish means for the publication and circulation of the Bible, until now the New Testament can be had for five cents, and the whole Bible for only seventeen cents.

In view of this fact, we recommend that the assessment for the ensuing Conference year remain the same as it was last year. That we, as preachers

make an honest effort to raise the assessment in full and to place a Bible in every home, in our pastoral charge, where there is none.

S. W. BOURNE, *Chairman.*

S. H. HALL, *Secretary.*

H

EPWORTH LEAGUE BOARD

Since our last Annual Conference there has been decided advancement along all lines of League work. The figures will show for the past year a healthy increase in the number of both chapters and members. This would be gratifying, indeed, but for the fact that there remains in our Conference more than seven hundred organized societies in which there are neither Junior nor Senior Leagues. Not only are these churches without Leagues, but without any other training work among the young people whatever.

Recognizing that the Church of the future depends upon the training of our young people of this generation, and that the Epworth League is the only distinct training school the Church has, we must admit that failure here is to be felt in every other department of the Church. In view of this fact we urge our pastors to do all that within them lies to make possible the purpose of the General Board a League chapter in every congregation.

We recommend the *Epworth Era* as one of the best of young people's papers and ask the pastors to appoint *Era* agents in every church whether there be a League or not.

The missionary spirit of our Holston Leaguers is very gratifying. They are paying $75.00 for three $25.00 scholarships in Hiwassee College, and $50.00 for a scholarship in our Kobe College, Kobe, Japan. The salary of the Italian missionary has been paid in part by the League. It can and should be paid in full by them. The League will be better by doing it, and the Mission Board should be relieved.

We urge the observance of League Day—the first Sunday in May. Where there are Leagues one public service should be turned over to the League; where there are no Leagues the pastor should present the League work in a sermon or address, and in either case, a collection should be taken up and forwarded to the League Treasurer, J. Harry Swan, Jr., Bristol, Tenn. We reiterate our opinion of past years that if our Conference is to hold its place it must speedily provide ways and means for an Assembly for the training of competent leaders among the Leaguers of our Conference.

P. L. COBB, *President.*

L. W. PIERCE, *Secretary.*

I

BOOKS AND PERIODICALS.

The business of our Publishing House continues to increase in volume. During the month of September, 1910, the business of the house was $19,000 in excess of the same month in 1909.

Our Sunday-school literature maintains its high standard of merit and adaptation and has encouragingly increased in circulation so as now to be a great source of revenue.

The *Review* still maintains its high standard of excellence and editorial scholarship.

The *Chritian Advocate* and *Era*, notwithstanding the difficulties of a contested field, have, by their merits and excellence, commanded the respect of their readers and increased in circulation. By their merits and the cause they represent they commend themselves to the people throughout the connection.

The *Midland Methodist,* our Conference organ, continues its standard of excellence, and is meeting the demands of our people as a source of Church information. The Editor and Publisher are striving to give the Church the best. Notwithstanding the advance in the price of the paper the circulation has not fallen off.

We heartily endorse the consolidation of the *Missionary Advocate, Our Homes* and *Go Forward,* thus making a strong missionary magazine.

We urge our pastors to put forth every effort for the dissemination of our Sunday-school literature, the *Midland Methodist, The Christian Advocate,* and all our Church periodicals, to incite an appreciation for our own literature, a taste for good books and a desire for fuller information of our Church work.

We recommend the re-appointment of Rev. T. C. Schuler as Editor and J. W. Perry, Eugene Blake and Creed F. Bates as Publishing Committee for the *Midland Methodist.*

J. W. Helvey, *Chairman.*

D. E. Carr, *Secretary.*

J

CHURCH EXTENSION.

Each year brings us additional proofs of the wisdom displayed in the organization of the Board of Church Extension. The work of this Board makes possible many church enterprises which would otherwise be impossible, and gives aid in many other cases. We are much gratified with the largely increased receipts for this important work. The past year has been a year of great activity in church building within the bounds of our Conference. A number of excellent church buildings have been completed, and many others are in course of erection. We are glad to announce an increase of more than $500.00 in receipts on assessments for Church Extension, besides a special of $300.00 for the Colored Methodist Church. Notwithstanding the increase in funds we are by no means able to render the assistance asked of us, for the demands upon us are extraordinary. Twenty-seven applications were before us. A number of these were from churches that formerly received substantial aid from this Board; others were from churches that had not, in our judgment, been pushed to the point that justified our extending aid at this time. We have made appropriations as follows:

Church and Charge	*District*	*Amount*
Blackey—Knox	Bluefield	$ 90.00
Salem—Mechanicsburg	Wytheville	50.00
Trinity—Independence	Wytheville	100.00
Roberts Chapel—Rich Valley	Abingdon	75.00
Marvin—Damascus	Abingdon	100.00
Pound—Pound	Big Stone Gap	75.00
North Fork—North Fork	Bluefield	200.00
Jefferson City—Jefferson City	Morristown	90.00
Etowah—Etowah	Knoxville	400.00
West Lonsdale—West Knoxville	Knoxville	150.00
Lincoln Park—Lincoln Park	Knoxville	125.00
Wise Street—St. Paul	Tazewell	225.00
Jacksboro—Jacksboro	Harriman	200.00
Taylor's Chapel—Crossville	Harriman	50.00
Chucky—Limestone	Morristown	200.00
Appalachia—Appalachia	Big Stone Gap	300.00
E. H. College Chapel—Emory	Abingdon	333.33
Total		$2,763.33

One hundred dollars has been applied to the Sullins-Price-Richardson Loan Fund to secure an additional donation of like amount from the Louisville Cir-

cuit, Knoxville District. This amount, together with any other amount collected on this Fund, is to be loaned to the Etowah Church.

The General Board has placed an assessment of $8,450.00 upon our Conference, which is an increase of $1,610.00 over the past year. This amount is to be applied to parsonage building. We have apportioned the assessment as follows:

District	*Amount*
Bluefield	$675.00
Tazewell	775.00
Radford	775.00
Wytheville	800.00
Abingdon	800.00
Big Stone Gap	775.00
Morristown	800.00
Knoxville	1325.00
Harriman	400.00
Chattanooga	1325.00
Total	$8450.00

T. C. SCHULER, *President.*

WALTER HODGE, *Secretary.*

TREASURER'S REPORT.

E. F. KAHLE, *Treasurer.*

DISTRICTS	CHURCH EXT.		COL. M. E. CH.		PER CENT.	
	Assessed	Paid	Assess'd	Paid	Ch.Ex.	C., M. E. C.
Bluefield	$ 550.00	$ 543.00	$ 45.00	$ 43.00	97%	96%
Tazewell	610.00	484.00	50.00	29.00	80%	58%
Radford	640.00	399.00	50.00	21.00	62½%	42%
Wytheville	640.00	554.78	50.00	41.00	87%	82%
Abingdon	640.00	593.00	50.00	64.00	93%	128%
Big Stone Gap	620.00	665.00	45.00	9.00	107%	20%
Morristown	640.00	518.77	50.00	35.00	81%	70%
Knoxville	1075.00	980.00	75.00	.....	91%	....
Harriman	350.00	251.00	30.00	20.00	71%	66⅔%
Chattanooga	1075.00	795.28	75.00	38.00	74%	52%
Total	$6840.00	$5783.83	$520.00	$300.00		

	Dr.	*Cr.*
To amount on hand October 10, 1909	$ 510.08	
To amount received from pastors 1908-1909	5189.25	
Paid J. Milton Browne		$2.00
Paid Treasurer's Book		2.00
Paid W. F. McMurry, Secretary		2594.62
Rockwood		200.00
Epworth, Knoxville		250.00
Midway		250.00
Lay Memorial		150.00
Walter Hodge, Secretary		6.50
Seven-Mile Ford		150.00
Salem		73.00
Rossville		100.00
North Fork		150.00

Decatur		75.00
Goodfield		65.00
Eggleston		90.00
Mt. Carmel		25.00
G. D. French		.90
J. W. Perry		.90
T. C. Schuler		4.60
E. F. Kahle		8.05
Walter Hodge		9.15
Walter Hodge, postage		2.60
Pineville		150.00
Mountain View		100.00
Speedwell		65.00
Crossville		50.00
Erwin		200.00
Central		100.00
Set apart for Emory		666.67
Postage, etc		3.50
Paid T. C. Schuler		3.00
Balance on hand		151.84
	$5699.33	$5699.33
Balance on hand October 10, 1910....	$151.84	

K

JOINT BOARD.

The Joint Board of Finance has eighty-three names on its roll: Mrs. B. W. S. Bishop, Mrs. W. G. E. Cunnyngham, Mrs.W. M. Dyer, Mrs. A. J. Frazier, Mrs. R. A. Giddens, Mrs. J. M. McTeer, Mrs. J. R. Stradley, Mrs. E. E. Wiley, J. C. Maness, J. E. Bruce, M. L. Clendenen, J. M. Romans, R. N. Price belong to the honorary roll and receive no monies; sixty-nine receive amounts as follows:

J. H. Brunner	$ 75	John Woolsey	175
D. H. Carr	250	L. K. Haynes	125
W. C. Carden	175	U. N. Hobbs	50
E. H. Bogle	150	C. M. James	100
C. T. Carroll	200	J. M. Maiden	175
C. K. Miller	25	W. D. Mitchell	175
J. A. Darr	100	H. C. Neal	250
L. C. Delashmit	125	J. R. Payne	275
J. P. Dickey	75	Jacob Smith	100
Frank Alexander	100	A. D. Stewart	125
W. R. Barnett	100	Mrs. E. W. Moore	150
J. W. Belt	175	Mrs. W. E. Munsey	100
M. P. Swaim	125	Mrs. W. B. Pickens	50
R. S. Umberger	250	Mrs. E. B. Robertson	100
J. B. Simpson	100	Mrs. J. W. Robertson	150
W. C. Faris	150	Mrs. Wm. Robeson	100
Ayers Kincaid	100	Mrs. J. T. Smith	100
Mrs. W. H. Bates	100	Mrs. J. F. Wampler	100
Mrs. J. R. Bellamy	150	Mrs. H. P. Waugh	100
Mrs. W. M. Bellamy	100	Mrs. S. S. Weatherly	150
Mrs. E. S. Bettis	100	Mrs. S. R. Wheeler	50
Mrs. J. R. Cunningham	100	Mrs. A. E. Woodward	125
Mrs. W. H. Dawn	75	Mrs. J. D. Hixson	100
Mrs. W. P. Doane	125	Mrs. J. E. Swecker	65
Mrs. F. M. Grace	125	Miss Ollie Swecker	50
Mrs. J. F. Hash	150	James Swecker	25
Mrs. W. W. Hicks	100	Mrs. Chambers children	125
Mrs. R. F. Jackson	100	Henderson children	75

Mrs. W. L. Jones	50	Mrs. R. E. Smith	150
Mrs. J. H. Keith	100	Mrs. M. J. Butcher	50
Mrs. J. H. Kennedy	150	B. F. Nuckolls	25
Mrs. R. W. Kite	125	J. W. Carnes	100
Mrs. E. F. Lyons	25	L. W. Neal	150
J. A. Duvall	200	P. S. Sutton	100
H. S. Hamilton	50		
Total			$8,090

The Board recommends that the Conference assess $1,000 for the Conference Historian, Dr. R. N. Price; also a like amount for the Superannuate Endowment Fund.

J. T. Frazier, *President.*

James I. Cash, *Secretary.*

Treasurer's Report.

	Dr.	*Cr.*
Received from pastors	$ 7,216.85	
Interest on Wall Fund	285.00	
Interest on Chaffin Fund	30.00	
Interest on Waugh Fund	18.00	
Interest on Preachers' Aid Fund	42.00	
Interest on Brillhart and Ambrester Fund	23.30	
Interest on Calvin Fund	24.00	
Interest on note of E. E. Hoss	25.00	
Interest on McAnally Fund	36.00	
Interest on Superannuates' Fund	198.00	
Interest on Miss Lizzie Watson's Fund	301.88	
Public collection at Chattanooga, Tenn	63.68	
On hand from last year	259.00	
Total	$ 8,722.71	
Paid Conference claimants		$ 8,215.00
For expenses		25.00
In hands of Treasurer		482.71
Paid Bishop's Fund		2,012.00
Expenses		15.00
Paid Smith & Lamar		1,997.00
Superannuate Endowment Fund		828.46
Historical Fund		800.42
Paid R. N. Price		795.42
Paid J. R. Stewart, Treasurer		823.46

Assessments.

DISTRICTS	Bishop Fund	Conference Claimants	Superannuate Endowment Fund	History
Radford District	$322	$990	$105	$105
Tazewell District	274	850	90	95
Wytheville District	322	990	105	105
Abingdon District	322	990	105	105
Big Stone Gap District	305	940	100	100
Morristown District	305	940	100	100
Knoxville District	363	1190	120	120
Chattanooga District	390	1240	130	130
Harriman District	212	660	70	70
Bluefield District	227	710	75	75
Total	$3042	$9500	$1000	$1005

L

THE BOARD OF EDUCATION.

The past year has been one of marked success with all our leading Conference schools. Owing to the conditions arising, for the most part, from the increased attention which the State has given to the public school, some of our secondary institutions have not prospered.

In addition to a most successful completion of last year's work and a very gratifying beginning of a new term, Martha Washington College has received subscriptions to the amount of $25,000. This work has been accomplished by the agent of the college, Rev. J. B. Ward, ably assisted by the President, Rev. S. D. Long, D. D. When this subscription is paid the college will receive a gift of $12,500 from Mr. Andrew Carnegie.

Sullins College, under the leadership of her new President, Rev. W. S. Neighbors, D. D., has had a splendid opening and has before her a most promising future. Adding to the public favor which this institution enjoys throughout the Southern States the large local patronage which it receives, and the fact of the present able management, it can be readily seen that this will continue to be a flourishing school.

Centenary College has been thoroughly reorganized and large plans laid for the future welfare of this popular institution. The new President, Dr. C. W. Crooke has spared no pains in making this one of the most desirable institutions in the South.

We commend in the highest terms the excellent work of Hiwassee College and bespeak the hearty cooperation of our pastors and people with Rev. Eugene Blake in his plans for enlarging the accommodations of the school. This school holds a unique place in the educational system of the Conference. May it prosper.

Emory and Henry College completed one of the most gratifying year's work of its history. This was a fitting close to the wise and efficient management of our own Dr. R. G. Waterhouse, now Bishop. We believe the college is very fortunate in securing as President, Dr. C. C. Weaver, who brings to the work not only a thorough scholarship, but also experience, fitness and adaptability for the management of the affairs of the college. Never in the history of Emory and Henry has the outlook been more promising.

In view of the increasing demands for the enlargement and endowment of Emory and Henry College the Board resolved:

1. That the Board of Trustees of Emory and Henry College be asked to create the office of Vice-President, who shall give his time to the organization of all the forces of the Church in behalf of the college; to the completion of the fund needed to secure Mr. Carnegie's pledge; and to inaugurate and carry forward a definite movement for an endowment of at least $100,000.

2. That we believe it would be well for the Trustees of Emory and Henry College through their Executive Committee to secure Rev. J. O. Straley to fill the said office at an early date.

Your Board believes that the sale of the Pikeville Training School to the county for the sum of $5,000 is the most feasible plan to pursue with respect to that institution.

Your Board adopted the following paper regarding the Board of Trustees of our Conference Schools:

"1. That in carrying out the provisions of the General Conference of 1910 with reference to the selection of Trustees for our Church schools and colleges, said trustees be nominated by the present Boards of Trustees of such schools and colleges, and confirmed by the Conference Board of Education, such nomination and confirmation being necessary to an election. In case the Board of Education refuses to confirm a nomination, the Board of Trustees shall nominate another. In case the Board of Trustees fails to nominate, or the Board of Education fails or refuses to confirm by the time of the ensuing Annual Conference, a vacancy exists; which vacancy shall be filled by the Bishop having in charge the Holston Conference at that time

Emory and Henry College

East View of Students Home

Old Main Building

West View of Students Home

Stuart Home

Fitting School

Science Hall

"2. That the members of the Boards of Trustees of our Conference schools and colleges, be elected for a term of six years, subject to reelection indefinitely; one-third, or as near that number as possible, to be elected every two years. The Boards of Trustees existing when these provisions go into effect shall divide their number into three parts as nearly equal as possible, to serve two, four and six years respectively from the date of their confirmation as above provided.

"3. That the Board of Education proceed at once in cooperation with the Boards of Trustees to secure such changes in the deeds and charters of our schools and colleges as are necessary in order to conform them to the foregoing provisions.

"That competent attorneys be employed to secure copies of all deeds to church school properties in the bounds of the Holston Conference, and to report to the Conference Board of Education what is necessary, if anything, to be done to make the titles perfect in the church.

"4. We believe that the Conference Board of Education should be composed of ten pastors, five school men, and five laymen, exclusive of school men, to serve for four years." We recommend the adoption of the paper.

We recommend that the subscription to the Educational Endowment Fund be paid at once, if convenient, instead of installments as provided by the terms of subscription.

We recommend the reappointment of Rev. J. B. Ward as financial agent of Martha Washington College.

We endorse the appropriation of the General Board for Hiwassee College.

The matter of Russell College, at Lebanon, Va., is referred to the incoming Board.

Mr. Phil Morelock is recommended as a suitable person to receive a loan from the Williams Relief Fund.

The Board requests the appointment of Rev. Frank M. Reynolds as Principal of the Tazewell High School, located at Tazewell, Tenn.: and the appointment of Rev. J. H. Summitt as principal of the Jonesville Institute, located at Jonesville, Va.

The following statistics are given:

Name of Institution	Value of Property	Endowment	Professors	Pupils
Emory & Henry College...	$150,000	$10,000	12	233
Martha Washington Col...	90,000	.....	20	173
Sullins College.....	125,000	.....	26	284
Centenary College.....	90,000	.....	20	106
Hiwassee College.....	25,000	.....	7	128

The following list shows the apportionment made of the assessment by the General Board:

District	Education	Educational Extension
Bluefield.....	$450	$250
Tazewell.....	515	280
Radford.....	615	291
Wytheville.....	745	390
Abingdon.....	635	360
Big Stone Gap.....	455	260
Morristown.....	620	330
Knoxville.....	845	440
Chattanooga.....	845	440
Harriman.....	275	170

Respectfully submitted,

G. C. Rector, *Vice Chairman.*

TREASURER'S REPORT.

Education.

District	Assessed	Paid
Bluefield	$ 450.00	$ 450.00
Tazewell	515.00	401.00
Radford	615.00	342.00
Wytheville	745.00	600.00
Abingdon	635.00	585.00
Big Stone Gap	455.00	455.00
Morristown	620.00	401.55
Knoxville	845.00	714.00
Chattanooga	845.00	569.00
Harriman	275.00	175.00
Total	$6,000.00	$4,692.55
Deficit		$1,308.55

Districts paying 100% of assessment: Bluefield and Big Stone Gap.

Educational Extension.

District	Assessed	Paid
Bluefield	$ 135.00	$ 135.00
Tazewell	150.00	97.00
Radford	185.00	91.00
Wytheville	210.00	168.00
Abingdon	190.00	153.00
Big Stone Gap	145.00	127.00
Morristown	175.00	115.00
Knoxville	230.00	200.00
Chattanooga	230.00	142.00
Harriman	100.00	57.00
Total	$1,750.00	$1,285.00
Deficit		$ 465.00

District paying 100% of assessment: Bluefield.

Total assessments	$7,750.00	
Total receipts from all sources		$5,977.55
Remaining in treasury from last year		91.97
Total		$6,069.52

Disbursements

Paid Parent Board	$1,285.00	
Paid tuition ministerial students	2,190.00	
For sustentation Emory and Henry College	1,677.49	
For professorship Hiwassee College	717.68	
Remaining in bank for expenses of Board	199.35	
Total		$6,069.52

J. L. MULLENS, *Treasurer.*

M

BOARD OF MISSIONS.

The report of the General Board of Missions indicates that the success attending our work in foreign lands is the occasion of its greatest embarrass-

ment, because of lack of funds to enter the opening doors and care for the enterprises in hand. The rapidly increasing cost of living in every land adds to the difficulty.

We hail with gratification the union of our missionary forces, and trust that it is a beginning of a great Church movement for reaching all the world with the Gospel.

The "Every Member Campaign" being emphasized by the Board of Missions and the Laymen's Movement should find ready endorsement and help from every pastor in Holston, where many years ago such a plan was in use among our Leagues and was the most effective agency in bringing into note the "Holston Plan." We fear our Churches have not profited lately as they should from this example of the Epworth Leagues.

Every pastor should enter into correspondence with the Educational Department of the Board of Missions for helpful plans and suggestions as to the work that can be done in Sunday-schools and Epworth Leagues.

We would urge again the importance of circulating missionary literature. Now is a most favorable time to secure subscribers for *Go Forward*. We trust that the new magazine to be started January 1st, will begin with a very large list of subscribers. It should have the right of way to every home.

The equipment and furnishing of the Home Department comes at an opportune moment, when a number of Conferences and some cities need the co-operation of the whole Church for entering the doors of opportunity, so many and so large.

Your Board finds itself confronted by many new duties each year. We appreciate the cordial support which we have always received from the Conference. But the men on many of our fields are receiving far too meager support. Their patience and fortitude is evidence sufficient that the heroes are not all gone, nor the heroic age passed. But we should like to see some of this heroism shared by the multitudes in our Church members who are taking their fill of self-indulgent luxury. The salaries of our preachers in Holston have, by no means, kept pace with our material advancement nor with the increasing demands of the age.

We respectfully request the Presiding Elders, in fixing dates for their District Conferences this year, if possible, to arrange them so that they may be held two each week, so that all may fall within five consecutive weeks, and that one session be given to the laymen. Dr. C. F. Reid has promised, in that case, that some representative from the Board of Missions shall visit all the District Conferences

The report of the President of Hiwassee College shows that real progress has been made in the development of that school. The tuition receipts for the last year were more than $1,300. This school puts the cost of education within the reach of the poorest, and has been the means of starting many on the road to success in life. It well deserves the support we give it, and is worthy of all commendation.

The work of our missionary among the Italians has demonstrated the need for such work. While there have been no society organized, many have had a friend with whom to take council, an opportunity to hear the Gospel preached and have proved their interest in many ways. It is very evident to us that this work is more and more appreciated and should be maintained. The mission needs your approval and sympathy. We ask your hearty co-operation in this enterprise.

We are at the parting of the ways, where we must advance yet more or fail to enter territory open to us and needing us, and perhaps fail to hold the ground in many places already gained. We know no retreat. Methodism has never been wont to retire in the face of difficulties. During this coming year there should be held a Missionary Institute not only in every district, but also in every city or pastoral charge. If our Presiding Elders will agree to lead us in such a campaign, we will instruct our Secretary to furnish every possible aid; these could be used not only to inform the people on the subject, inspire them to effort, but also as an agency in organizing and setting in motion the Laymen's Movement.

We urge upon the attention of the Presiding Elders the Mid-Winter Institute and Leaders' Conference at the Training School at Nashville. They are planned especially to aid Presiding Elders in their work, and they are attending in large numbers each year. The laymen could not make a better investment of money than to send their Presiding Elder to this Institute and Conference.

We submit for your approval the following By-laws to govern the Board in the future:

BY-LAWS

1. The officers of the Conference Board of Missions shall be a President, Vice-President, Secretary, Assistant Secretary and Treasurer, to be elected by ballot quadrennially, who shall perform the duties usually attaching to these offices.

2. The officers of the Board shall constitute the Executive Committee, which shall be charged with the duty of enforcing all rules and regulations of the Board, and of acting for the Board in all matters of administration in the interim of the Board meetings. They shall make a full report of their acts to the Board for its approval.

3. A committee on estimates shall be elected by the Board, to whom shall be referred all requests for aid. They shall make a careful estimate of the amounts to be appropriated, of the sum needed by the Board for its work, and of the apportionments to be made of the same together with the assessments of the General Board of Missions to the several Districts of the Conference, and report to the Board for final action; provided that, the Board may, at its pleasure, consider the estimates in committee of the whole.

4. An Auditing Committee of three members of the Board, appointed annually by the President, shall examine the books and accounts of the Treasurer and report during the Annual Meeting.

5. The Board shall hold its Annual Meeting during the session of the Annual Conference, at which all appropriations for aid to pastoral charges shall be made. These appropriations shall not in any year exceed ninety per cent. of the income for the year ended, until the reserve shall reach $8,000, after which the appropriations shall not exceed ninety-five per cent.

A Mid-year Meeting with the Presiding Elders shall be held annually in the month of February, the time and place to be fixed by the Executive Committee, who shall, in co-operation with a Presiding Elder appointed by the Presiding Elders, prepare a program for the meeting. The purpose of this meeting shall be to make any necessary re-adjustments in the appropriations, provided the amount appropriated at the Annual Meeting is not exceeded; to discuss work, and advise ways and means for making it effective. All new enterprises to be projected and new missions to be established, should be presented for consideration at this meeting.

6. The policy of the Board shall be to reduce appropriations to the different missions each year when at all practicable. The Board will continue the policy of making appropriations conditioned on the amount paid for pastor's salary by the charge receiving aid.

7. The Board will not grant appropriations when it is evident, after careful investigation, that an adjustment of the work could be made so as to avoid the necessity for an appropriation.

8. The Board will decline to make appropriations in the absence of satisfactory information, and in order to obtain this information, will insist that the blanks furnished by the Board be filled and returned by the Presiding Elder for new missions, and by the Quarterly Conference and Presiding Elder for charges to be continued as missions.

9. Any District, Church, Sunday-school, Epworth League or person, may assume, in whole or in part, the support of a missionary or mission, established by the Conference Board. Their contributions shall be applied to the support of such objects, provided the funds be sent to the Treasurer of the Board.

10. The Secretary of the Board shall issue drafts for the salaries of the missionaries in its employ, quarterly, payable January 15th, April 15th, July 15th, and on the first dav of the session of the Annual Conference; provid-

ed, that no draft shall be issued to pay the salary of a missionary until he has sent a report of his work for the quarter, to the Secretary, which report is to be made on blanks furnished by the Board.

11. The Treasurer of the Board will pay out funds for Conference Missions only on drafts signed by the Secretary, and endorsed by the payee, except for his expenses as Treasurer.

12. Whenever one pastor shall be appointed to serve two charges to which appropriations have been made, the Secretary shall issue to him drafts for the amount appropriated to the charge receiving the larger sum only. Whenever a pastor appointed to a mission charge has already received aid from one of the Conference Boards, the Secretary shall issue no drafts except for such amount as the appropriation to the Mission may exceed the amount he has already received.

13. The Board shall appropriate out of its funds to pay the expenses of the Mid-year Meeting of the Executive Committee and of the officers of the Board in the discharge of their duties as officers.

The apportionment made to our Conference for Foreign Missions is $15,-714.00, and for Home Missions $15,690.00, which, when added to what we urgently need for Conference Missions equals the amount asked for the foreign work. After as careful consideration as we could give the matter, we have apportioned these sums to the several districts, as follows:

	Foreign	Home and Conference
Radford	$1,600	$1,600
Bluefield	1,200	1,200
Tazewell	1,350	1,350
Wytheville	2,000	2,000
Abingdon	1,650	1,650
Big Stone Gap	1,250	1,250
Morristown	1,565	1,565
Knoxville	2,100	2,100
Chattanooga	2,100	2,100
Harriman	900	900

We have made the following appropriations:

Abingdon Ct. (conditional)	$ 50	Iaeger	$ 75
Benton	50	Jacksboro	50
Berwind	150	Jamestown	100
Blue Ridge	75	Johnson City, Circuit	175
Bristol, Virginia Avenue	200	Jonesboro	100
Carlock	75	King Memorial	150
Chattaroy	150	Kingston	100
Clintwood	75	Knox Creek	100
Concord	100	Knoxville, Ct	100
Coveton	250	Knoxville City Mission	200
Crossville	50	Knoxville, Virginia Avenue	150
Draper (conditional)	100	LaFollette	100
Ducktown	150	Limestone	100
Dunlap	175	Little River	100
East Buchanan	100	Matoaka	125
East Lake (conditional)	100	Mountain City	150
East River (conditional)	100	Mt. Vernon	75
Embreeville	75	Mechanicsburg (conditional)	125
Etowah	175	Mullins	150
Fall Branch	100	New Hope	100
Flintstone	75	New River (conditional)	50
Fountain City	150	North Fork	150
Greeneville	400	Norton Ct	100
Hillsville (conditional)	175	Pageton	100
Ridgedale (conditional)	100	Parrottsville	100
Robertsville	100	Petros	100
Rockwood	75	Pineville	150

Rossville	100	Fort Blackmore	100
Stonega	250	Jefferson City	100
St. Charles	100	Tazewell, Tenn	100
Sequatchie	175	West Tazewell	150
West Buchanan	100		

Expenses, Board	$ 400
Salary, President Hiwassee College	1,200
Salary, Missionary to Italians	900
Rent and expenses Italian Mission	300

TREASURER'S REPORT.

CHARGE	FOREIGN			DOMESTIC		
	Ass'd	Paid	Special	Ass'd	Paid	Special
Radford	$1,250	$1,036.00	230.78	$1,100	$ 887.25	.....
Bluefield	900	900.00	164.00	800	800.00	200.00
Tazewell	1,000	1,000.00	335.00	850	851.01	.....
Wytheville	1,500	1,511.00	1,125.10	1,250	1,254.00	.....
Abingdon	1,250	1,250.00	1,555.00	1,100	1,104.00	48.00
Big Stone Gap	950	951.00	231.85	850	851.00	3.56
Morristown	1,175	1,119.00	144.00	1,050	1,047.25	.....
Knoxville	1,725	1,725.00	1,737.75	1,450	1,450.00	.....
Harriman	700	600.53	25.00	550	491.67	12.65
Chattanooga	1,650	2,170.52	25.00	1,350	1,386.50	.....
Total	$12,100	$12,253.05	$55,573.48	$10,000	$10,122.68	$264.21
CONFERENCE SPECIALS						
Hawk Fund	.....	.....	30.00	.....	.....	.....
Con. collection for Korea	.....	.....	127.50	.....	.....	.....
Epworth League Spec. for Italian Mission	.....	.....	.....	.....	.....	400.00
Sale of Mott's Books	.....	.....	.....	.....	.....	5.15
Int. on deposits	.....	.....	.....	.....	.....	247.00
From Treasurer's for Teller's Exp	.....	.....	.....	.....	.....	6.50
	.....	$12,253.05	$5,730.98	.....	$10,122.68	$922.86

Grand Total—Foreign, $17,984.03; Domestic, $11,045.54.

RECEIPTS. *Foreign.*	
Specials for China from Cleveland Station	$25.00
Specials for Training School from Bland Street, Bluefield	63.00
Specials for native helper, Korea, from Wytheville Station	100.00
Specials for Korea from various charges (undirected)	5,385.48
Conference collection for Korea (undirected)	127.50
Hawk Fund	30.00
From 209 charges on assessment	12,253.05
	$17,984.03

DISBURSEMENTS.

To J. D. Hamilton, Treasurer, for Korea	$2,578.13	
To J. D. Hamilton, Treasurer, for China	25.00	
To J. D. Hamilton, Treasurer, on assessment	5,045.00	
Balance on hand	10,335.90	
		$17,984.03

Domestic.

RECEIPTS.

Balance on hand October 11, 1909	$5,637.23
Sale of Mott's Books	5.15
From other Treasurers Teller's expense	6.50
Epworth Leagues for Italian Mission	400.00
Interest on deposits	247.00
Specials from several charges	264.21
From 209 charges on assessment	10,122.68
	$16,682.77

DISBURSEMENTS.

Refunded to State Street, Bristol	$100.00	
To John R. Nelson, for Indian work	8.65	
Expenses, Italian Mission	1,285.00	
Expenses, Mid-year Meeting	145.15	
Expenses, Conference Missionary Secretary	52.10	
Expenses, Secretary of the Board	26.25	
Expenses, Treasurer of the Board	81.00	
Expenses, President of the Board	18.75	
Expenses, Executive Committee of the Board	22.68	
Salary, President Hiwassee College	1,200.00	
Interest on borrowed money	185.35	
To Missions in our Conference	7,768.74	
Balance on hand	5,789.10	
		$16,682.77

RECAPITULATION.

Total paid on Foreign Missions	$17,984.03	
Total paid on Domestic Missions	11,045.54	
Total paid on both		$29,029.57

Seven (7) Districts paid assessment in full.

183 Charges paid assessment in full.

26 Charges did not pay assessment in full.

Total number of charges, 209.

The special of $600 raised by Centenary Church, Chattanooga, has saved Holston Conference from a deficit on Foreign Missions seven of the eight years that I have been Treasurer of the Board of Missions.

TELLER'S NOTE.—Every charge on the Big Stone Gap and Bluefield Districts has paid its assessment this year in full for every claim.

REVIEW.

1895	Foreign	$5,018.80	
	Domestic	3,908.01	
			$8,926.81
1896	Foreign	4,883.21	
	Domestic	3,825.75	
			8,708.96

1897	Foreign	5,181.67		
	Domestic	3,685.44		
			8,867.11	
1898	Foreign	5,549.93		
	Domestic	4,211.88		
			9,761.81	
				$36,264.69
1899	Foreign	8,323.23		
	Domestic	5,858.31		
			14,181.54	
1900	Foreign	10,000.00		
	Domestic	7,000.00		
			17,000.00	
1901	Foreign	10,000.00		
	Domestic	6,727.31		
			16,727.31	
1902	Foreign	10,861.34		
	Domestic	6,802.17		
			17,663.51	
				65,572.36
1903	Foreign	10,721.24		
	Domestic	7,278.76		
			18,000.00	
1904	Foreign	11,481.16		
	Domestic	8,207.26		
			19,688.42	
1905	Foreign	12,779.53		
	Domestic	8,262.44		
			21,041.97	
1906	Foreign	13,225.27		
	Domestic	8,956.52		
			22,181.79	
				80,912.18
1907	Foreign	12,594.44		
	Domestic	12,789.90		
			25,384.34	
1908	Foreign	12,232.70		
	Domestic	14,180.55		
			26,412.25	
1909	Foreign	15,454.65		
	Domestic	14,934.43		
			30,389.08	
1910	Foreign	17,994.03		
	Domestic	11,045.54		
			29,039.57	
				111,225.24

J. MILTON BROWNE, *Treasurer.*

N

COMMITTEE ON CONFERENCE EVANGELISM.

During the last quadrennium a notable revival movement has been in progress in our Conference. The movement reached high-water mark the last two years, during which time one church was blessed with eleven hundred professions. One city is rejoicing in more than a thousand souls saved, and districts report from two thousand to twenty-five hundred conversions. This is of God and shows that great as our material prosperity is, the progress of the Church keeps pace with it. Nor is this great outpouring of the Spirit confined to our Conference. Reports of glorious revivals come from every quarter of the Church.

In view of this forward movement and the Church-wide Campaign projected by the General Conference under the leadership of the Bishops, and in order to supplement the work already in progress we propose a

CONFERENCE-WIDE CAMPAIGN

to be conducted according to the following plan:

1. Our motto: "A revival in every church, and in every charge throughout the bounds of the Conference."

2. The campaign shall be under the direction of a committee of five, three of whom shall be the evangelistic secretary, the Conference missionary secretary, and the Conference Lay Leader, the other two to be appointed by and from the Board of Missions. The meetings of the committee shall be held at the close of each Annual Conference, at the Mid-year Meeting, and at any other time when a meeting is necessary.

3. A secretary shall be elected by the Annual Conference on nomination of the Board of Missions, whose duty it shall be to conduct the correspondence of the campaign, aid in arranging revival services, prepare and distribute literature, and whatever else will advance the interest of the campaign, giving especial attention to a concert of prayer.

4. The expense incurred by the secretary shall be defrayed by a fund which he is empowered to raise. He shall make the Board of Missions a report of his expenses.

5. A special time shall be given during the session of the Conference to the consideration of the campaign, at which time the name of each pastor, who is willing to aid, without remuneration, except his expenses, in the evangelistic work, shall be secured and listed by the evangelistic secretary.

6. The campaign in each district shall be under the direction of a committee of three, composed as follows: The Presiding Elder of the District, one pastor and one layman, appointed by the central committee of five. The duty of this committee shall be to arrange, in connection with the evangelistic secretary and the central committee, a co-operative campaign in which a series of meetings shall be projected in every church of every charge using the pastors who signify their willingness to do evangelistic work.

S. B. VAUGHT, *Chairman.*

P. L. COBB, *Secretary.*

MEMOIRS

JOHN BORING

Rev. John Boring was born near Jonesboro, Tenn., on August 7, 1827; was converted at Bond's Camp Ground, in Sullivan County, Tennessee, on August 8, 1849; was licensed to preach and joined the Holston Conference in 1851; was married to Miss Laura A. Schoolfield, of Bledsoe County, Tenn., in 1854; and died at the home of his grandson, Rev. E. Marvin Ball, at Emory, Va., at 10 a. m., on August 5, 1910.

Funeral services were held at Emory, Va., conducted by Bishop R. G. Waterhouse, and at Trinity Church, Chattanooga, Tenn., conducted by the pastor, Rev. Thomas Priddy, assisted by the writer and others. The interment was in Forest Hill Cemetery, by the side of his wife, who preceded him to the better land several years. There he sweetly sleeps on the bosom of hope, Lookout Mountain keeping watch over him as a faithful sentinel until the resurrection trumpet shall awaken him to life.

Brother Boring's life was a long and eventful one. He was always a preacher of the Gospel, and nothing else. His call to the ministry was vivid and abiding. His early years were spent on circuits and the strength of his manhood on districts as presiding elder. In these spheres his success was eminent, especially in evangelistic work. Wherever he went revival fires were kindled and burned brightly. Later in life he spent several years in special evangelistic work, and was very successful. Here, as elsewhere, his preaching and his methods were orthodox according to the Methodist standard. With him conversion was a great work, wrought by the Holy Spirit on the human soul, renovating, sanctifying, and radically changing the currents of the inner and outer life. His converts did not need to be lassoed and tied to a stake to keep them from wandering off and getting lost in the great crowd of unsaved men; but they sought the fellowship of the Church and enjoyed her communion, as does every genuine child of God.

Some ten or more years ago he had a very severe spell of lagrippe, which left him with impaired health and a troublesome cough, which ultimately resulted in his death. After this he was not able to do the full work of a minister, and spent the remainder of his years as superintendent of the public Charities at Chattanooga. This work was altogether congenial, and opened up a wide field for usefulness. Eternity alone will reveal the amount of good he did to the suffering poor, and with it the comforting and inspiring blessings of the Gospel of peace. Dr. John Bachman, of the First Presbyterian Church of Chattanooga, was associated with him in this work, and at his funeral made a talk, bearing testimony to the excellence of Brother Boring's character and work, and touchingly alluding to his attachment to him and his sense of personal loss in his death.

My acquaintance with Brother Boring began at Cleveland, Tenn., when our Conference met there in 1854, at which I joined the traveling connection. He and I were both assigned for entertainment to the home of his Uncle Ruble, who lived there. Before the week ended the acquaintance ripened into a friendship which lasted nearly fifty-six years, without a jar of suspicion and with increasing attachment, and which will soon be renewed over the Jordan.

Brother Boring's educational advantages and opportunities in his boyhood were meager, and he did not receive much benefit from the school; but he was a genuine child of nature, and, with God's great book open before him, he was not without opportunity for self-culture. He was a diligent student, imbibing rapidly and retaining tenaciously. He read human character by intuition. He was a constant and devout student of the Bible. I don't think I ever knew any one who had more of it stored away in the memory, or who could use it with greater facility or profit in preaching. No better

school has ever been organized than the Methodist itinerancy, if the student is industrious and in hearty sympathy with the spirit of his work.

Brother Boring was the most original character I have ever known. In his modes of thought and expression and action he did not follow any model, except that of his Lord in morals and religion.

In social life he recoginized the obligation to observe the necessary rules of polite society, and was a gentleman; but he declined to conform to the arbitrary exactions of the fastidious and critical when they were contrary to his sense of propriety. His social qualities were very fine. He was bright and optimistic and full of the milk of human kindness. When I lived at St. Elmo, he often spent some time with us in our home. He was always a welcome guest. His visits were enjoyable and profitable. His conversation and his prayers were seasoned with grace.

As a preacher his originality was always manifest. He did not think or speak like any one else. Not two of his sermons were alike in form. They grew naturally out of his texts, and were often lucidly exegetical; but they did not follow any beaten track. If he discussed a trite theme, he clothed it in a new dress. He was constantly blazing out new tracks in the wilderness of thought. He illustrated freely, and his illustrations were pertiment and striking; but they were unique. He was a great preacher. The unction of the Holy Spirit seemed always upon him in the pulpit. Sometimes the divine influence was so powerful that his countenance was aglow with an unearthly radiance. Then his audience was completely under the spell of the divine afflatus. He preached much out of his own experience. He often gave a graphic account of his conversion in the straw at Bond's Camp Ground; and I have no doubt that many scores of people were induced to seek salvation by the relation of that experience. In his palmy days out on circuits and districts the people gathered to hear him in great multitudes, and large numbers were converted under his preaching.

I am sure that I never knew a better man. His religious convictions were vivid and profound. His conversion and call to the ministry were absolute verities, which he never seemed to doubt. He had a quick conscience and an acute sense of obligations, and was as true as steel. His simple and child-like, but profound, religious faith held him steady amid all the shifting and perverse conditions of life. He lived the higher life, but it never exalted him in his own estimation nor debased his less fortunate fellow Christians.

When I went to Emory at the last commencement I learned that Brother Boring was at the home of his grandson and was very sick. I went to see him at once. I found him at the crossing of the Jordan. His body had wasted away, and was evidently ready to fall into the grave. In many things his mind and memory had failed, but his religious convictions and faith were as strong and his hope of eternal life as bright as ever. He was consciously nearing the end, and with perfect confidence. He had as little fear of death as you have of the bed on which you nightly fall asleep. In a little while he went over to the home of his hopes and his love.

"Know ye not that there is a prince and a great man fallen this day in Israel?" But he has gone to join the blood-bought multitude about which he used to talk so eloquently. Thither, by God's grace, let us follow him. To some of us the night is imminent, but, thank God, the morning will soon break with ineffable splendor and transcendent glory.

F. RICHARDSON.

MILTON J. BUTCHER

If your committee is correctly informed, Milton Jasper Butcher first beheld the light of this world in a humble home in Lee County, Va., June 21, 1873, and at his own home in Hawkins County, Tenn., he opened them again on August 22, 1910, to feast them forever on the glory of that city whose light is God.

Brother Butcher's life was one of unremitting struggle. His father was a poor man with a large family to maintain. As a boy he recognized the gravity

of the situation and fought bravely to keep the wolf from his father's door till he had almost reached maturity. As a matter of course his education was greatly neglected till he approximated manhood.

That which revolutionized his entire life and changed the whole current of his being, social, intellectual, and spiritual, occurred in the month of February, 1887. At a meeting held by Rev. E. H. Cassidy at New Salem Church in Claiborne County, Tenn., he was happily and wholly converted to God. His conversion, like magic, transformed him from a timid, bashful, retiring, country lad into a veritable Christian hero. He had that "perfect love which casteth out all fear" and was ready in the great congregation or in private and personal work to witness for his divne Lord. In the presence of the young and old, the learned and the unlearned alike, he was equally valiant and fearless. He had but one great animating purpose which amounted to a passion, to do his Master's will and hasten the oncoming of his kingdom. This passion suffered no decadence, but grew stronger and more dominating till called from labor to rest.

The vision he got of his Lord when converted awakened all his dormant intellectual powers, and he was possessed of an all-consuming desire to obtain an education. Nothing was too menial or too hard for him to do if it only contributed to that end. By the direction and financial help of his pastor, Brother Cassidy, in 1889 he matriculated at Hiwassee College, where he remained an earnest and diligent student for three years. Professor Huddleston, then connected with that institution, declared that he made greater progress for the time he was in school than any person he had ever had under his care. His means being exhausted, he taught school as a means of replenishing his purse and again entered St. Clair Academy, then under the principalship of Rev. J. M. Carter. At the close of that school year, for the same reason as before, he again taught school and entered at the spring term Emory and Henry College in 1895 and remained only one year. This closed his school life, but not his life as a student.

At the fourth quarterly meeting for the St. Clair Circuit, held September 1, 1894, the last Quarterly Conference which could grant license to preach, along with S. V. Morell and B. W. Lee, he was granted license to preach, Dr. C. T. Carroll being presiding elder and Rev. E. H. Cassidy being preacher in charge. He was received on trial into the traveling connection of the Holston Conference, M. E. Church, South, at Cleveland, Tenn., October, 1896, and served the following charges: Sneedville Mission, Fall Branch Circuit, and Tazewell Circuit, each one year. The next two years he was appointed to the East Stone Gap Circuit. During the first year of his pastorate at East Stone Gap Circuit Rev. J. L. Weber, pastor of Big Stone Gap Station, was elected President of Kentucky Wesleyan College, and Brother Butcher filled out the year with great acceptability. He then served Pennington Gap and Whitwell Circuits, each one year. He was then pastor of Surgoinsville Circuit and Greeneville Station, each three years. Greeneville was his last charge.

He was both popular and successful in all his charges which he served. While on the Surgoinsville Circuit he built, very largely with his own hands, a number of commodious and tasteful churches, which not only stand as monuments to his memory, but perpetuate the work which he so much loved and to which he consecrated his redeemed life. Through them "he being dead yet speaketh."

During his pastorate on the Sneedville Mission he was happily married to Miss Lula Dawn Charles, daughter of Mr. W. L. Charles, of Hawkins County, Tenn., on March 25, 1897. This union was purely a love affair. Nothing but an all-absorbing and overmastering love could induce a timid, retiring girl, brought up in a cultured, Christian home, accustomed to all of the comforts of life, and who, being a Methodist, knew all of the fortunes and misfortunes of a Methodist preacher's life, to unite her destiny with the pastor of Sneedville Mission with no appropriation from the Missionary Board. Love alone could transform this almost morbidly modest young woman into a Christian heroine. But the risk was not all hers. How he trembled lest he should impose on the object of his love unbearable burdens! After many struggles

Rev. JOHN BORING
DIED AUG. 5, 1910

Rev. ROBERT E. SMITH
DIED MARCH 30, 1910

"He Giveth His Beloved Sleep"

Rev. MILTON J. BUTCHER
DIED AUG. 22, 1910

MR. C. R. LOVE
DIED DEC. 6, 1909
FOR MANY YEARS ON OUR JOINT BOARD

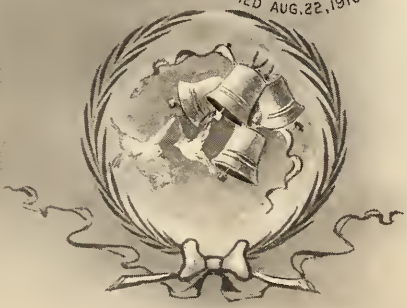

he was convinced that she was the one woman whom the Lord intended to be his "helpmeet" in life, and so, contrary to the advice of his best and wisest friends, he shut his eyes, cast the burden on the Lord, and they were married. In health she stood faithfully and loyally by his side, and, as no one who has had the good fortune to be their guest can doubt, she made for him a wholesome, clean Christian home. She was a "keeper at home." In sickness and death she stood a tower of strength at his side, tender, faithful, unflinching. Their union was soul union and essentially eternal.

Brother Butcher was a man of strong, clear, incisive intellect, and, as this paper indicates, of good education and broad culture. As a preacher, he was strong and practical rather than ornate. As a pastor he was faithful and painstaking. He tended, visited, and fed his flock with purpose. He did not hesitate to discharge that most distasteful and difficult of all duties of a pastor, to tell men and women their faults to their faces. In theology he was thoroughly sound and evangelical. In dealing with Church people he had few, if any, equals. It was a real pleasure to hold his Quarterly Conferences. He answered all questions asked in the Discipline promptly and accurately and any others which might arise. He guessed at nothing. His fidelity to his friends was limited only by principle. He made a brave and manly fight for his life, running through months, if not years, yet always in perfect submission to the will of the Heavenly Father, being always cheerful and often humorous. The end came gradually, giving time for many last messages. He had no doubts, no fears. He spoke of death as one going on a pleasant journey. He called his friends about him, bade them farewell, and asked them to meet him in the better country. He said the Master was holding forth a crown of life toward him. He sent his love to the Conference and committed his widow to its care. Then without a struggle he fell asleep, to wake at the blast of the archangel's trump. He sleeps near his home in Hawkins County, Tenn., and sleeps well. "Let me die the death of the righteous, and let my last end be like his."

GEORGE D. FRENCH.

ROBERT E. SMITH]

Robert E. Smith was born near Blountville, Tenn., February 23, 1846, and died in Chattanooga, Tenn., March 30, 1910. He was peculiarly blessed with a pious father and a consecrated mother, who led him gently but certainly in the better way. He oftentimes said he owed to his mother a debt of gratitude he could never pay. He became religious early in life—in his fourteenth year. In October, 1870, he joined the Holston Conference of the M. E. Church, South, at Wytheville, Va., and for well-nigh forty years was a faithful, earnest, and efficient preacher of the Gospel. He was happily married to Miss Bagely, of Lee County, Va., June 27, 1876. She made him a most helpful companion. Three children were born to them, one of whom—a girl—died in infancy. The two boys are now young men, and accept gladly the care of their widowed mother. The last charge served by Brother Smith was Trenton, Ga., where his health failed over two years ago. He was loath to give up his work, and entertained the hope almost to the end, that he might again preach the Gospel that he loved so dearly. He was a man of unquestioned character, and as a pastor was always acceptable to his people. They enjoyed his preaching, and his presence in their homes was a benediction. His wife said to me: "He was a pure man in all his life; he never used a vulgar or smutty word, and could not endure it." O what a witness this is to a pure and spotless life! He was systematic and prompt in all his work. His presiding elder never had to wait for his reports, nor chide him for tardiness in making them. He loved his Church and Conference more than life itself. He would never remain away from the annual meeting unless providentially hindered. He felt that he must answer the roll call even though he had to borrow money—as he sometimes did—to go on. Among the many visitors to his home and his bedside, none were more appreciated than

the preachers. He would diligently inquire after special efforts to reach and save men, and would rejoice over their success. Sometimes he would rehearse to them plans of sermons he was making, showing the trend of his heart and thought. His faith in God and his resignation to his will were beautiful indeed. He never spoke of dying; it was always "going away." He comforted his wife with the assurance that he would abide near her, and that he would never forget her. His hearty amens to our prayers still linger in our ears, and his broken yet joyful singing we shall never forget. At worship he would sing "Never Alone" and "What a meeting that will be when we all get home!" He has gone home and left the writer of this alone of the seven who originally joined the Conference. We shall see him again in the land where they meet to part no more.

W. C. CARDEN.

CHRONOLOGICAL ROLL OF MEMBERS, 1910.

Clerical Members in the order of admission into full connection. The year of admission on trial, and the year of ordination as Elder are also given.

No.	Names	On Trial	Full Connection	Ordained Elder	No.	Names	On Trial	Full Connection	Ordained Elder
1	John H. Brunner	'47	1849	'51	69	Elijah F. Kahle	'85	1887	...
2	William H. Kelly	'48	1850	'53	70	Frank Alexander	'85	1887	...
3	David Sullins	'50	1852	'55	71	Robert S. Umberger	'86	1888	'90
4	Richard N. Price	'50	1852	'54	72	Alfred B. Hunter	'86	1888	'90
5	James W. Belt	'52	1854	'56	73	John C. Orr	'86	1888	'90
6	Mitchell P. Swaim	'53	1855	'57	74	Eugene H. Cassidy	'85	1888	'94
7	Frank Richardson	'54	1856	'65	75	James A. H. Shuler	'86	1888	'90
8	Landon C. Delashmit	'56	1858	'60	76	William R. Snider	'83	1888	'90
9	Absalom D. Stewart	'58	1860	'62	77	Samuel H. Hall	...	1888	...
10	Charles K Miller	'60	1862	'65	78	Davidson V. York	'86	1889	'92
11	Levi K. Haynes	'61	1863	'65	79	John B. Simpson	'85	1889	'94
12	Benjamin F. Nuckolls	'61	1863	'65	80	Joseph C. Maness	'87	1889	'91
13	Jacob R. Payne	'61	1863	'65	81	Charles W. Kelley	'86	1889	'93
14	Jacob Smith	'61	1863	'65	82	Alfred H. Towe	'86	1889	'93
15	Henry C. Neal	'62	1864	'66	83	John H. Duval	'86	1889	'91
16	Charles T. Carroll	'65	1867	'69	84	John N. Hobbs	'75	1890	...
17	J. Tyler Frazier	'65	1867	'70	85	John Woolsey	'88	1890	...
18	John S. W. Neel	'66	1868	'72	86	Joseph A. Darr	'87	1890	...
19	William W. Pyott	'66	1868	'72	87	Joseph E. Lowry	'88	1890	'93
20	Kennerly C. Atkins	'67	1869	'73	88	Samuel D. Long	...	1891	...
21	Daniel H. Carr	'67	1869	'71	89	Thomas J. Eskridge	'89	1891	'93
22	Milton L. Clendenen	'67	1869	'71	90	Isaac P. Martin	'89	1891	'93
23	Lemuel L. H. Carlock	'68	1870	'72	91	Isaac N. Munsey	'88	1891	'93
24	E. Embree Hoss	'69	1870	'72	92	Elbert L. Addington	...	1891	...
25	William D. Mitchell	'68	1870	'74	93	John B. Carnes	'88	1891	...
26	George D. French	'69	1871	'73	94	Charles R. Brown	'89	1891	'94
27	Thomas R. Handy	'69	1871	...	95	Tyler D. Strader	'90	1892	'94
28	William C. Carden	'70	1872	'74	96	William E. Bailey	'90	1892	'95
29	John H. Parrott	'71	1873	'76	97	Edward W. Mort	'90	1892	...
30	John P. Dickey	'71	1873	'75	98	William I. Fogleman	'88	1892	'94
31	William R. Barnett	'71	1873	'76	99	John M. Romans	'89	1892	...
32	Joseph A. Bilderback	'72	1874	'76	100	John M. Paxton	'91	1893	'95
33	Erastus H. Bogle	'69	1874	'76	101	Martin P. Carico	'91	1893	'95
34	Stephen T.M.McPherson	'72	1874	'76	102	George M. Moreland	'91	1893	'99
35	William H. Price	'72	1874	'76	103	George B. Draper	'89	1893	...
36	J. Wesley Smith	'72	1874	'76	104	John M. Maiden	'91	1893	'96
37	John M. Wolfe	'72	1874	'76	105	James D. McAlister	'90	1893	'00
38	James I. Cash	'73	1875	'76	106	John W. W. Shuler	'92	1894	'96
39	Daniel S. Hearon	'72	1875	'76	107	David P. Hurley	'92	1894	'96
40	Ayers Kincaid	'72	1875	'79	108	John W. Perry	'92	1894	'92
41	Charles M. James	'75	1877	'79	109	Joseph A. Baylor	'93	1895	'97
42	William D. Akers	'75	1877	'79	110	John D. Dame	'90	1895	'00
43	William W. Hicks	...	1877	'79	111	Elbert N. Woodward	'91	1895	'97
44	James A. Lyons	'75	1877	'79	112	Charles E. Steele	'93	1895	'97
45	John W. Carnes	'76	1878	'81	113	Will L. Sorrell	'92	1895	'97
46	John R. Walker	'76	1878	'80	114	James R. Hunter	'89	1896	...
47	Robert A. Owen	'77	1879	'81	115	Michael J. Wysor	'94	1896	'99
48	George A. Maiden	'77	1879	'82	116	James E. Spring	'93	1896	'98
49	George W. Summers	'77	1879	'81	117	Wheeler M. Morrell	'94	1896	'98
50	Eugene Blake	'78	1880	'82	118	Joel M. Carter	'94	1896	'98
51	John C. Bays	'76	1880	'83	119	Sidney B. Vaught	'94	1896	'98
52	Richard A. Kelly	'78	1880	'82	120	James W. Repass	'94	1896	'10
53	Richard G. Waterhouse	'78	1880	'85	121	Roby K. Sutherland	'94	1896	'99
54	George W. Jackson	'78	1880	'86	122	Frank Jackson	'90	1896	'10
55	John L. Prater	'79	1881	'83	123	Robert M. Walker	'92	1896	'98
56	William C. Faris	'79	1882	'84	124	Charles E. Painter	'94	1896	'99
57	David McCracken	'80	1882	'84	125	John B. Ward	'95	1897	'99
58	John E. Naff	'80	1882	'86	126	Stephen W. Bourne	'95	1897	'99
59	Lemuel M. Cartright	'81	1884	'87	127	William C. Crockett	'93	1897	'07
60	Stephen S. Catron	'83	1885	'87	128	William H. Troy	'95	1897	...
61	Henry C. Clemens	'83	1885	'87	129	Gasper A. Carner	'94	1897	'07
62	Robert T. McDowell	'83	1885	'87	130	Robert A. Hutsell	'72	1898	'00
63	Thomas C. Schuler	'83	1885	'87	131	Joseph E. Wolfe	'95	1898	'03
64	James O. Straley	'84	1886	'88	132	John A. Early	'96	1898	'00
65	Samuel K. Byrd	'84	1886	'88	133	William C. Hicks	'94	1898	...
66	James E. Bruce	'84	1886	...	134	John W. Christian	'95	1898	'03
67	John W. Browning	'84	1886	'88	135	John B. Frazier	'90	1898	'01
68	James A. Burrow	'85	1887	'89	136	Edward A. Shugart	'96	1898	'00

CHRONOLOGICAL ROLL OF MEMBERS, 1910—*Continued.*

No.	Names	On Trial	Full Connection	Ordained Elder	No.	Names	On Trial	Full Connection	Ordained Elder
137	Hugh S. Johnston	'97	1899	'02	188	Joseph B. Ely	'05	1907	'00
138	John W. Rader	'93	1899	'01	189	James M. Walker	'05	1907	'09
139	John F. Jones	'95	1899	'03	190	Jerome V. Hall	'04	1907	...
140	Caughey A. Beard	'98	1900	'02	191	Hugh B. Brown	'04	1907	'09
141	James T. Guy	'97	1900	'02	192	George S. Wood	'03	1907	...
142	Barron W. Lee	'98	1900	'02	193	John N. Smith	'05	1907	'09
143	James L. Mullens	'98	1900	'02	194	Charles W. Dean	'05	1907	'09
144	Keener W. Cox	'98	1901	'03	195	Charles G. Hounshell	...	...	...
145	James R. Brown	'98	1901	'03	196	Pharaoh L. Cobb	...	...	...
146	Hale S. Hamilton	...	1901	...	197	James H. Summitt	...	...	...
147	George C. Rector*	...	1903	...	198	Zech. D. Holbrook*	...	...	...
148	George W. Simpson‡	...	1903	...	199	Kemper G. Munsey	'06	1908	'10
149	Thomas Priddy	'01	1903	'05	200	Robert B. Platt	'06	1908	'10
150	Hugh B. Atkins	'01	1903	'07	201	Battle McLester	'06	1908	'10
151	Edward E. Wiley	'01	1903	'06	202	Wm. R. Carbaugh	'00	1908	...
152	Walter Hodge	'01	1903	'05	203	Jacob L. Griffitts	'03	1908	'10
153	N. Rhea Cartright	'01	1903	'09	204	John W. Stewart	'04	1908	...
154	Samuel P. Douglas*	...	....	...	205	Rufus M. Standifer‡	...	....	...
155	John M. Crowe‡	...	....	...	206	N. M. Watson*	...	....	...
156	Samuel V. Morell	'01	1904	'06	207	Newton F. Walker (c)	...	....	...
157	Thomas S. Hamilton	'02	1904	'06	208	Wm. S. Neighbors*	...	....	...
158	James F. Barnett	'02	1904	'06	209	Jas. A. Ellison*	...	....	...
159	E. M. Pippin (b)	...	1905	...	210	Isaac T. Cameron*	...	....	...
160	John M. Moser	...	1905	'07	211	Arthur D. Thorn‡	...	....	...
161	John W. Helvey	'03	1905	'07	212	Jas. A. L. Perkins‡	...	....	...
162	J. Rutledge King	'03	1905	'07	213	John S. Henley	'07	1909	...
163	Wiley M. Ellis	'03	1905	'08	214	Dominique E. Carr	'07	1909	...
164	Horace B. Wilson	'03	1905	'07	215	Samuel A. McCanless	'07	1909	...
165	David T. Miles	'03	1905	'07	216	Arthur B. Moore	'05	1909	...
166	Lyle M. Neel	'02	1905	...	217	Charles A. Pangle	'06	1909	...
167	Richard C. Camper	'03	1905	'07	218	Sanders S. Kregar	'06	1909	...
168	Elbert H. Cole	'02	1905	'07	219	George L. Lambert	'05	1909	...
169	William S. Lyons	'02	1905	'07	220	Wesley F. Patch (d)	...	....	...
170	William M. Patty	'02	1905	'07	221	Charles W. Crooke*	...	....	...
171	James H. Wagner	'02	1905	'07	222	John A. Morrow*	...	....	...
172	Lewis W. Pierce	'03	1906	'09	223	Charles C. Cecil*	...	....	...
173	Thomas J. Houts	'03	1906	'08	224	Francis M. Buhrman*	...	....	...
174	Andrew M. Qualls	'03	1906	...	225	Orman T. Headley*	...	....	...
175	David F. Wyrick	'03	1906	'09	226	Charles C. Weaver*	...	....	...
176	Lorenzo D. Yost	'04	1906	'08	227	William N. Wagner*	...	....	...
177	Charles O. Shugart	'04	1906	'08	228	William H. Briggs	'98	1910	...
178	James C. Logan	'04	1906	'09	229	William C. Boswell	'97	1910	...
179	Hend. J. McKelvey	'04	1906	...	230	George T. Jordan	'96	1910	...
179	Leonard J. Williams	'04	1906	'08	231	Harry S. Hutsell	'96	1910	...
181	Walter S. Hendricks	'04	1906	'08	232	William C. Thompson	'97	1910	...
182	Charles R. Melton	'03	1906	...	233	Thomas S. Johnson‡	...	....	...
183	George S. Wagner	'03	1906	'09	234	William E. Thompson*	...	....	...
184	Sterling A. Neblett	'03	1906	...	235	Silas A. McGhee (d)	...	....	...
185	Carroll H. Varner*	...	....	'09	236	John L. Scott (b)	...	....	...
186	Sanders S. Boyer (c)	...	....	...	237	Frank M. Reynolds (b)	...	....	...
187	William B. Belchee	'03	1907	...					

* Transfer.
‡ Readmitted.
(b) From M. E. Church.
(c) From Cumberland Presbyterian Church.
(d) From United Brethren Church.

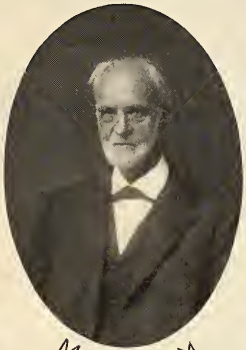

M. P. SWAIM
IN HIS 78TH YEAR

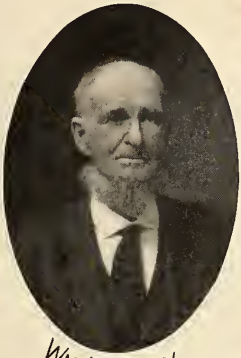

WM. H. KELLY
IN HIS 87TH YEAR

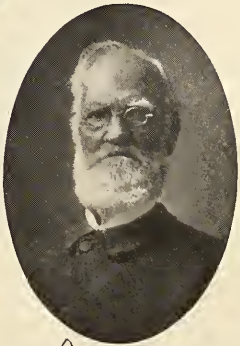

D. SULLINS
IN HIS 84TH YEAR

JOHN H. BRUNNER
IN HIS 86TH YEAR

First on our Chronological Roll

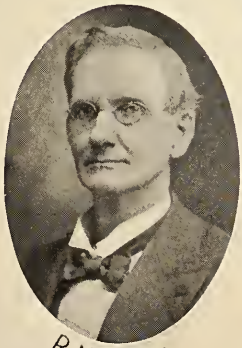

R. N. PRICE
IN HIS 81ST YEAR

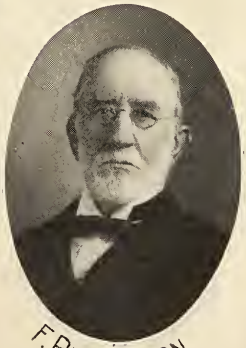

F. RICHARDSON
IN HIS 80TH YEAR

OUR VETERANS

TABLE No. 1

MEMBERS, BAPTISMS AND CHURCH PROPERTY.

NAME OF CHARGE	Local Preachers	Members Reported Last Year	Additions on Profession of Faith	Additions by Cert. and Otherwise	Rem'l's by Death and Otherwise	Present Total Membership	Adults Baptised	Infants Baptised	Soc. in Charge	HOUSES OF WORSHIP			PARSONAGES		Value of Other Church Property	Expended for Ch. and Parsonages	Amt. Insurance Carried
										No.	Value	Indebtedness	Value	Indebtedness			
BLUEFIELD																	
Bland Street		564	15	40	123	496	12	6	1	1	$ 50000		$10000	$3000		$3500	$29500
Grace Church	1	680	43	24	148	600	23	3	1	1	15000		5000	1500	1500	393	8000
Bramwell		346	3	1	3	347	1		2	2	34000		6000			23	7000
Welch		29	1	5	5	30	1	4	1	1	6000		3500	700		250	2500
Eckman	1	266	1	8	10	266	1	8	2	2	5000		2000			85	5000
Gary		166	8	7	10	171	9	7	4	2	6000		4000	475		471	4500
Maybeury	1	111	1	2	18	97	2	1	2	2	4500		1000	238		47	
McDowell		225	54	2	25	256	54	3	3	2	4000		2000	200		500	1000
Davy	1	375	24	3	150	253	17	4	3	3	5000	300				21	2000
Jaeger	1	75	3	1	4	76			2	2	3000					200	
Knox		80	4	5	5	94	14		5	3	2500	100			100	19	1000
Matoaka	1	14	21	151	1	186	6	2	4	3	6500	200				5500	
Pageton	1	65	92		2	156	45		4	2	1000					68	
Kimball		65	4		2	67	1	2	1	1	1500					50	1000
Mora		298	6	4	3	308	1		4	4	4000					37	
Berwin		114	17	4	4	131	17		5						1400	85	
Rock	3	292	37	3	30	305	37	9	6	6	6000		500		200	400	
North Fork		30	20	8	2	56	4	3	3	2	10000	1280			140	3600	3000
Matewan		110	15	15	12	128	10	11	2	2	4000					250	2000
Williamson		115	9	21	13	172	7	4	1	1	4500		3000			400	3000
Pineville	2	116	18	2	3	133	18		5	4	4200	400	500		3500	14	1000
Total	12	4136	406	306	573	4328	280	67	61	46	$176700	$2280	$37500	$6113	$6840	$15915	$70500
TAZEWELL																	
Tazewell	3	440	16	4	12	448	9	6	2	2	9000		$7500	$	$	$11300	$3000
E. Tazewell	2	717	33	31	6	777	11	26	9	9	15000		4000			1892	800
W. Tazewell		345	7	41	119	237	7	1	8	6	6000		500	33	500	289	144
Tazewell Ct	1	340	11	27	13	366	6	3	7	4	6000		3000			372	1000
Elk Garden		222	3	13	9	229	3	1	2	2	8000		2500			37	1500
Lebanon		314	3	10	24	303	3	1	7	4	7000		6000			122	3000
Dickensonville		470	19	3	6	486	19	6	8	6	10500		2000			1150	
Eastlewood		241	38	15	5	294	31	5	7	5	10000	775	1500			2200	
Pocahontas		119	13	18	19	118	3	4	2	2	11000		2750				2000
Cedar Bluff		461	9		3	467	2	5	1	4	4000		2000		100	100	800
Burke'sGarden	4	346	60	10	56	364	22	67	7	7	6500		2000	100		125	
Bonaker	2	335	14	15	9	377	12	2	4	4	5200		1400	150		200	
Grundy		107		2	6	103		1	1	1	2000		750			700	
Pelfast		112	11		1	122	10	2	3	2	3000				500	10	
J. Buchanan	2	372	37	3	47	367	33	2	5½	2	3000						
Rocky Gap	1	288	54	7	2	347	21	4	7	5	5580		1500	48		118	
Richlands		183	41			224	39		4	3	4000					50	
Graham		420	15	12	5	440	10	13	1	1	9000		6000	300		400	1500
V. Buchanan	6		10		2		5	3	4	2	1500	250				3	
Total	21	5832	394	174	344	6070	246	152	89	71	$128280	$925	$43400	$631	$1100	$8070	$13600

TABLE No. 1

MEMBERS, BAPTISMS AND CHURCH PROPERTY.

NAME OF CHARGE	Local Preachers	Members Reported Last Year	Additions on Profession of Faith	Additions by Cert. and Otherwise	Rem'ls by Death and Otherwise	Present Total Membership	Adults Baptised	Infants Baptised	Soc. in Charge	HOUSES OF WORSHIP			PARSONAGES		Value of Other Church Property	Expended for Ch. and Parsonages	Amt. Insurance Carried
										No.	Value	Indebtedness	Value	Indebtedness			
RADFORD																	
Grove Ave		368		5	5	368		6	1	1	$3000	$	$5000	$2250	$100	$800	$2000
Bourne Mem.	1	235	1	5	4	237	1		1	1	2500					260	
Pulaski		303	17	11	10	321	13	12	1	1	10000		4500	1800			7000
Pearisburg	2	739	30	25	134	660	30		4	4	9200		2500			231	
Princeton		378	17	45	6	434	17	3	3	3	25000	10000			10000	15000	
Newbern		507	22	2	86	421	9	15	5	5	9000		4500	50		500	
Lead Mines		836	29	10	210	626	18	7	7	7	9750		2000	42		161	4300
Athens	5	475	8	37	60	460	5		10	6	7000		1500		500	200	5000
Staffordsville							22	9	6	6	7000		13000			225	
Eggleston		350	14	16	3	377	12	3	6	5	7300					22	
Auburn	1	465	1	11	67	411	1	2	5	5	9000	75	2500	1000		35	1500
Galax																	
New River		280		7	5	282			4	4	4500		1000			47	
East River	1		6		1	220	5	1	8	5	5000		1000	150			
Floyd	2	350		2	3	352			6	6	2500		1000			83	
Draper	1	560	1	7	10	300	1		8	7	6000		1200			53	
Blue Ridge		420	17	2	10	427	17		8	7	5000		600			71	
Hilton	1	403	11	3	149	268	11		5	6	2400	100				57	
Hillsville			3	1		200	2		7	7	6000		2000			150	
Total	14	6669	177	189	763	6364	164	58	95	86	$130150	10175	$42300	$5292	$10600	$17895	$19800
WYTHEVILLE																	
Wytheville	2	354	39	25	30	388	13	11	1	1	$16000	$600	$6500	$	$	$55	$12500
Wytheville Ct.	2	944	54	22	31	989	14	54	6	6	7000		2500				2700
Marion		401	18	12	9	422	15	9	1	1	15000		3500			737	6000
Marion Ct	2	714	15	3	37	697	7	7	7	6	10500		3000			132	1800
Chilhowie		706	43	7	13	743	43		6	6	10000	150	2500			150	1500
Rural Retreat	3	721	6	15	38	707	6	29	5	5	12000		2000			301	5000
Max Meadows	5	884	21	8	14	899	21	14	7	6	8150		2000	35	450	45	4000
Independence	3	521	13	7	22	524	11	1	7	5	9200	150	3500	350		1350	
Elk Creek	2	749	64	38	2	800	26	18	7	7	10735		1000		200		
Cripple Creek	1	540	33	6	8	572	15	18	6	6	9000		1000	15		213	4000
Cedar Springs		567	15	4	10	576	4		6	6	9500		2000			150	
Spring Valley		874	15	5	10	884	15	10	8	6	13000		1500		50	1050	
Grant		492	37	9	6	532	32	1	10	10	11000	150	1500			873	
Bland		348	21		5	364	6	10	5	3	5500		2000			18	
Sharon		480	7	12	18	481	10	32	8	8	5000		2000	1000	300		
Mechanicsburg		444	12	8	10	454	1	17	6	5	7500	100	1000	500		100	
Fries		238	7	11	29	227	7		1	1	4000						2000
Coveton		197	18	7	6	216	18	14	8	3	1200					8	
Total	20	10174	438	199	296	10475	264	245	105	91	$161585	$1150	$37500	$1900	$700	$5482	$39500

TABLE No. 1

MEMBERS, BAPTISMS AND CHURCH PROPERTY.

NAME OF CHARGE	Local Preachers	Members Reported Last Year	Additions on Profession of Faith	Additions by Cert. and Otherwise	Rem'ls by Death and Otherwise	Present Total Membership	Adults Baptised	Infants Baptised	Soc. in Charge	HOUSES OF WORSHIP			PARSONAGES		Value of Other Church Property	Expended for Ch. and Parsonages	Amt. Insurance Carried
										No.	Value	Indebtedness	Value	Indebtedness			
ABINGDON																	
Abingdon Sta.	2	416	21	21	12	446	8	5	2	1	$12000	$....	$5000	$.....	$.....	$382	$8200
Abingdon Ct.	2	285	65	200	13	539	32	23	10	7	8500	.....	1100	.....	.....	100	700
State Street	1	714	17	60	57	735	9	18	1	1	40000	.....	.....	.....	100000	100	15000
Mary Street	..	370	18	11	15	393	4	5	1	1	3000	.....	2000	.....	100	100	4000
Anderson St.	..	339	22	78	24	415	28	2	2	1	4000	.....	.....	.....	100	69	1600
Virginia Ave.	..	260	3	1	5	257	3	...	6	4	25	.....	.....	.....	.....	.....	.....
Bristol Ct.	..	406	75	1	20	482	58	2	6	6	6000	.....	600	.....	.....	100	.....
Bristol Mission	..	....	26	...	...	120	26	...	3	..	.....	.....	.....	.....	.....	.....	.....
Emory Ct.	2	610	10	18	5	635	1	4	6	6	11550	.....	1500	.....	200000	400	2000
Blountville	2	798	70	8	35	841	28	9	7	6	9000	.....	2000	.....	.....	2000	.....
Saltville	..	578	...	15	178	400	7	4	6	5	10000	.....	4000	.....	.....	900	3000
Rich Valley	..	601	1	...	14	588	...	10	7	6	10000	100	200	.....	.....	120	.....
Damascus	3	386	44	26	15	438	28	3	6	5	8000	.....	2000	125	.....	860	2500
Bluff City	..	500	13	1	6	508	6	...	7	4	7000	.....	2000	.....	.....	.....	.....
Mountain City	..	199	3	1	2	201	.....	...	5	6	11000	.....	1500	50	.....	.....	2500
Benham	1	....	19	5	3	339	20	5	9	4	5000	.....	500	.....	.....	50	.....
Sutherland	..	....	...	...	...	...	...	...	...	..	.....	.....	.....	.....	.....	.....	.....
Total	13	6456	407	446	404	7337	258	90	84	63	$145075	$100	$22400	$175	300200	$5181	$39500
BIG STONE GP.																	
Big Stone Gap	..	336	12	...	11	337	12	...	2	3	$7000	$....	$5000	$.....	$200	$656	$5000
Stonega	..	....	25	...	3	....	15	...	2	..	.....	.....	.....	.....	.....	.....	.....
Norton	2	177	10	30	6	201	6	1	1	1	4000	.....	2500	2000	.....	750	4500
Norton Mis.	..	150	30	...	3	160	10	2	7	4	4000	200	.....	.....	.....	300	.....
Wise	1	75	2	47	5	120	1	3	1	2	4500	.....	3500	.....	.....	97	4500
Pennington Gp	1	543	20	10	14	559	7	1	4	3	4800	300	2000	.....	400	200	2500
Jonesville	2	740	9	5	129	627	6	1	8	8	1500	150	2000	.....	.....	.....	1000
Gate City	..	269	11	32	126	186	10	1	4	3	7000	.....	2500	.....	.....	225	3500
Coeburn	..	182	1	22	15	167	1	4	1	1	800	.....	1200	.....	.....	75	.....
Tom's Creek	..	88	17	20	...	123	17	...	1	..	.....	.....	.....	.....	.....	58	.....
Cumberland G.	..	417	58	...	12	463	47	17	8	8	9000	.....	1200	.....	.....	750	.....
Nickelsville	1	588	85	7	28	642	85	6	10	8	15000	.....	1500	.....	.....	210	2250
Clinchport	..	357	2	6	6	359	3	7	9	6	11500	.....	2000	800	.....	160	.....
Stickleyville	..	480	6	4	235	255	6	3	7	7	12000	.....	1700	.....	500	12	.....
Powell's Val.	..	527	18	1	5	541	9	3	10	8	8000	.....	500	.....	500	.....	.....
Appalachia	..	110	32	6	2	146	30	1	1	1	6000	3000	1400	1000	.....	3000	.....
Tazewell	..	....	...	...	...	517	.....	...	...	6	3500	.....	1000	.....	.....	.....	.....
Flintwood	..	96	13	...	1	108	6	1	1	1	1500	.....	1000	.....	.....	64	.....
Kingsport	..	316	43	45	24	380	43	11	10	6	6000	.....	400	.....	50	1027	.....
Ft. Blackmore.	1	182	38	51	7	264	28	5	8	2	2900	.....	800	.....	50	5	.....
St. Charles	..	100	15	5	3	117	6	3	3	..	.....	.....	.....	.....	.....	.....	.....
N. Stone Gap	..	100	10	25	2	133	4	...	1	3	2200	200	1000	.....	.....	200	.....
Total	8	5853	457	316	637	6219	352	70	99	81	$111200	$3850	$31200	$3800	$1700	$7789	$23250

TABLE No. 1

MEMBERS, BAPTISMS AND CHURCH PROPERTY.

NAME OF CHARGE	Local Preachers	Members Reported Last Year	Additions on Profession of Faith	Additions by Cert. and Otherwise	Rem'l's by Death and Otherwise	Present Total Membership	Adults Baptised	Infants Baptised	Soc. in Charge	HOUSES OF WORSHIP			PARSONAGES		Value of Other Church Property	Expended for Ch. and Parsonages	Amt. Insurance Carried
										No.	Value	Indebtedness	Value	Indebtedness			
MORRISTOWN																	
Morristown	3	498	7	13	21	497	3	5	1	1	$112500	$....	$5000	$.....	$.....	$104	$10000
Morristown Ct.	4	514	8	100	12	602	8	1	9	7	12000	.....	2000	.....	.....	175	.....
Johnson City	6	680	36	18	53	681	36	21	1	1	50000	17609	10000	2000	.....	5282	20000
Johnson C. Ct.	..	141	47	50	1	237	26	...	6	4	8000	.....	.....	.....	3500	1000	1250
Newport	1	125	...	10	22	113	3	10	1	1	1200	1300	3000	.....	.....	8000	1000
Rogersville	..	205	12	2	9	220	8	5	3	3	4000	.....	2500	.....	.....	50	2500
Limestone	..	390	50	50	8	450	30	3	6	6	10000	300	2000	.....	300	1400	.....
Hawkins	1	500	23	13	5	528	19	...	8	..	6000	.....	800	.....	200	25	.....
Greeneville	..	178	2	...	2	178	2	14	3	3	7000	.....	2000	.....	.....	30	1000
Bull's Gap	..	475	5	3	10	473	5	1	7	6	9500	.....	1200	.....	.....	73	1000
Elizabethton	..	152	6	18	12	164	6	...	2	2	4000	.....	3000	.....	.....	40	.....
Tate Springs	2	427	4	2	10	425	4	9	8	..	7700	.....	2225	.....	.....	71	1200
Surgoinsville	..	380	13	...	5	388	13	1	10	8	8000	.....	.....	.....	.....	.....	1000
Mosheim	2	297	6	8	8	305	5	3	6	5	7000	.....	1500	.....	.....	100	.....
Jefferson City	..	355	40	30	159	266	30	2	3	3	8500	700	1700	.....	300	2000	5000
Jonesboro	3	332	14	2	11	337	12	3	3	3	7500	.....	1250	.....	.....	80	1100
Embreeville	1	177	19	4	2	198	17	...	6	5	3500	.....	.....	.....	.....	.....	.....
Parrottsville	..	409	12	12	3	430	10	...	8	6	7000	.....	1000	.....	200	100	.....
Fall Branch	..	301	30	24	3	351	30	3	6	6	9000	.....	800	.....	.....	130	.....
Total	17	6536	334	359	336	6843	267	81	87	76	$172400	19909	$39975	$2000	$4500	$18661	$45050
KNOXVILLE																	
Church Street	..	816	15	15	28	818	11	8	1	3	$63500	$1100	$15000	$.....	$.....	$3821	$20000
Broad Street	..	700	20	28	47	701	11	7	1	1	60000	.....	3500	.....	.....	600	16500
Centenary	1	759	16	37	100	630	20	23	1	1	21000	5000	.....	.....	.....	526	4000
East Park	2	245	24	7	15	263	24	3	1	1	6000	.....	2000	1150	.....	451	4700
Emerald Ave.	..	100	...	15	25	90	...	...	1	1	1000	.....	.....	.....	.....	84	800
Epworth	..	271	2	4	12	265	2	7	1	1	9000	3200	3000	.....	3000	1558	3500
City Mission	..	....	1	...	...	12	1	2	3	3	3000	300	.....	.....	.....	.....	1000
Lincoln Park	1	138	1	8	5	142	....	6	1	1	3000	500	.....	.....	.....	370	.....
Virginia Ave.	..	80	16	46	1	140	16	7	3	3	6100	1500	.....	.....	.....	1800	1500
Washi'g'n Pike	..	115	9	1	4	121	6	...	2	2	1500	.....	.....	.....	200	476	.....
Carlock	..	182	2	2	6	180	2	...	4	4	2500	.....	.....	.....	.....	50	.....
Concord	..	....	18	10	10	268	17	1	5	4	3500	.....	.....	.....	.....	20	.....
Etowah	2	80	6	34	10	110	2	1	1	1	7000	2000	1800	321	.....	3300	4300
Fountain City	1	171	12	10	3	190	5	...	1	1	8000	.....	4500	.....	.....	200	3500
Lenoir City	..	232	7	7	11	235	4	2	2	2	5200	.....	3000	.....	.....	175	3600
Little River	..	253	2	50	...	290	2	...	6	6	4000	.....	.....	.....	.....	.....	400
Louisville	2	106	164	165	10	427	113	6	6	6	6200	.....	1200	.....	700	175	.....
Macedonia	..	319	16	8	50	283	12	5	5	5	7000	.....	1200	.....	.....	697	500
Madisonville	2	398	16	4	18	400	16	5	4	4	6600	.....	1500	.....	500	48	.....
Maryville	1	156	1	3	4	156	....	...	1	1	8000	.....	2150	.....	.....	206	7000
New Hope	..	195	...	...	5	190	....	2	7	6	3500	.....	500	.....	.....	100	.....
Philadelphia	..	156	5	...	7	154	4	...	6	6	9000	.....	1500	.....	.....	.....	.....
Sevierville	..	365	3	4	2	370	3	1	6	7	12000	.....	1800	60	.....	110	.....
Stony Point	1	191	...	...	15	177	....	...	5	4	3000	.....	250	.....	.....	1	1000
Strawplains	1	214	...	5	7	212	....	...	4	4	10500	.....	1500	.....	.....	.....	2700
Sweetwater	1	478	33	23	132	402	22	32	3	3	20000	.....	7500	.....	.....	360	9000
Total	15	7621	389	463	547	7226	292	119	81	79	$289800	13600	52900	$1531	$4400	$15130	$84000

TABLE No. 1

MEMBERS, BAPTISMS AND CHURCH PROPERTY.

NAME OF CHARGE	Local Preachers	Members Reported Last Year	Additions on Profession of Faith	Additions by Cert. and Otherwise	Rem'ls by Death and Otherwise	Present Total Membership	Adults Baptised	Infants Baptised	Soc. in Charge	HOUSES OF WORSHIP			PARSONAGES		Value of Other Church Property	Expended for Ch. and Parsonages	Amt. Insurance Carried
										No.	Value	Indebtedness	Value	Indebtedness			
CHATTANOOGA																	
Centenary	3	1265	67	115	116	1331	41	21	1	1	$55000	$....	$13800	$.....	$30000	$11287	$.....
Trinity	..	400	48	38	50	430	25	5	1	1	20000	500	7500	5000	5000	1000	7500
St. Elmo	..	322	6	28	56	300	3	4	1	1	5000	.....	3500	.....	4100	30	3500
Whiteside	1	400	26	21	25	422	12	6	1	1	7500	.....	3500	540	400	350	10000
Highland Park	1	472	20	61	10	543	6	2	1	1	35000	5000	.....	.....	1500	5423	17750
Ridgedale	1	243	7	22	25	248	4	1	1	1	3000	.....	.....	.....	.....	26	1500
Hill City	..	251	16	19	8	278	14	1	1	1	3500	.....	1500	250	.....	413	1000
King Memorial	..	203	7	9	31	188	5	4	1	1	27500	2000	3500	.....	.....	1100	5000
S. Pittsburg	..	198	1	5	10	194	.....	...	1	1	2000	.....	.....	.....	500	102	1500
Rossville	2	260	9	32	117	184	3	12	2	1	3500	.....	.....	.....	.....	531	1500
Jasper	..	92	20	15	7	120	6	2	1	1	8000	.....	1500	.....	.....	5080	.....
Rising Fawn	..	307	17	22	12	334	36	13	5	2	2000	.....	500	.....	.....	2250	.....
Trenton	..	356	2	11	...	173	.....	...	4	4	5000	.....	700	.....	.....	25	.....
Aetna	..	200	7	4	...	205	6	...	7	3	2200	.....	400	.....	.....	80	.....
Flintstone	2	440	23	28	140	300	23	5	7	4	2600	.....	.....	.....	100	100	800
Cleveland	2	375	29	24	45	388	16	5	1	1	20000	.....	4500	750	70000	.....	41000
Cleveland Ct	..	55	...	...	2	53	.....	...	4	4	2000	.....	.....	.....	100	.....	.....
Mt. Vernon	1	313	10	25	...	348	.....	...	...	7	3000	.....	500	.....	.....	.....	.....
Ooltewah	1	323	51	30	9	376	43	2	...	5	4000	.....	900	.....	.....	10	.....
Charleston	..	151	10	...	8	159	5	...	4	4	2000	.....	1800	.....	.....	1575	.....
Hixon	..	....	6	...	4	152	4	...	6	4	3000	.....	1000	.....	.....	90	.....
Athens	..	142	...	3	1	144	.....	...	1	1	5000	.....	1800	.....	.....	525	2000
Riceville	..	....	...	...	...	....	.....	...	...	...	.....	.....	.....	.....	.....	.....	.....
Ducktown	..	45	...	...	40	45	.....	...	3	1	1000	.....	.....	.....	.....	.....	1000
Benton	..	188	7	9	...	208	4	...	4	3	2200	.....	400	.....	.....	.....	.....
Ida Bass Mem.	..	105	23	10	45	93	23	3	1	1	2500	850	.....	.....	.....	313	800
Total	14	7106	412	531	761	7216	679	86	59	55	$226500	$8350	$47300	$6540	111700	$19310	$94850
HARRIMAN																	
Harriman	1	221	...	21	7	236	.....	...	1	1	$3500	$....	$.....	$.....	$.....	$1190	$1200
Crossville	2	176	16	126	15	305	17	2	9	7	5650	500	.....	.....	.....	516	1500
Dayton	3	267	2	12	24	260	1	1	1	1	5000	88	2000	.....	25	78	2200
Evansville	1	260	17	7	4	280	14	2	5	4	2500	.....	1000	.....	.....	150	600
Jamestown	2	126	6	...	6	126	5	3	6	4	2000	.....	.....	.....	50	.....	.....
Kingston	1	227	34	5	6	261	14	6	7	6	8400	.....	750	.....	.....	47	350
Pikeville	..	161	...	...	8	153	.....	...	...	2	4000	.....	2200	.....	.....	275	1500
Stony Point	..	248	1	...	2	119	1	1	5	9	1600	.....	700	.....	.....	1	.....
Dunlap	..	235	37	9	10	271	30	...	3	2	2700	.....	1000	.....	.....	16	.....
Whitwell	1	339	10	3	186	166	9	...	2	2	3000	.....	.....	.....	.....	146	.....
Spring City	..	340	...	...	9	331	....	1	5	4	3750	.....	.....	.....	.....	50	.....
Rockwood	..	100	...	5	1	104	.....	...	1	1	5500	.....	1800	.....	.....	200	3500
Petros	..	68	...	9	3	74	1	1	1	1	2000	.....	600	.....	.....	100	1000
Decatur	..	400	108	4	15	497	96	9	8	8	5000	84	1400	.....	.....	724	.....
Jacksboro	..	139	14	20	4	169	14	...	4	3	3000	.....	1500	.....	.....	194	1000
LaFollette	..	133	6	12	7	144	....	6	1	1	5000	.....	2500	.....	.....	934	3500
Robertsville	..	147	10	1	12	146	5	4	7	6	3000	.....	350	.....	.....	.....	.....
Coal Creek	1	180	27	30	6	231	13	...	2	2	3000	.....	800	.....	.....	.....	.....
Clinton	..	188	1	7	8	188	1	...	2	2	12000	.....	2500	.....	.....	6625	.....
Andersonville	..	265	2	3	...	270	.....	...	7	7	4000	.....	600	.....	.....	.....	450
Sequatchee	..	125	25	5	1	154	25	...	3	6	3000	.....	1000	.....	.....	25	.....
Gatliff	..	....	...	...	...	....	.....	...	...	...	.....	.....	.....	.....	.....	.....	.....
Total	12	4345	316	279	334	4485	246	36	80	79	$87600	$672	$20700	.....	$75	$10187	$16450

TABLE No. 1

RECAPITULATION.

NAME OF DISTRICT	Local Preachers	Members Reported Last Year	Additions on Profession of Faith	Additions by Cert. and Otherwise	Rem'l's by Death and Otherwise	Present Total Membership	Adults Baptised	Infants Baptised	Soc. in Charge	HOUSES OF WORSHIP			PARSONAGES		Value of Other Church Property	Expended for Ch. and Parsonages	Amt. Insurance Carried
										No.	Value	Indebtedness	Value	Indebtedness			
Bluefield	12	4136	406	306	573	4328	280	67	61	46	$176,700	$2,280	$37,500	$6,113	$6,840	$15,915	$70,500
Tazewell	21	5832	394	174	344	6070	246	152	89	71	128,280	925	43,400	631	1,100	8,070	13,600
Radford	14	6669	177	189	763	6364	164	58	95	86	130,150	10,175	42,300	5,292	10,600	17,895	19,800
Wytheville	18	9425	374	161	294	10475	238	227	98	84	153,550	1,150	36,500	1,900	500	5,482	39,500
Abingdon	13	6456	407	446	404	7337	258	90	84	63	145,075	100	22,400	175	300,200	5,181	39,500
Big Stone Gap	8	5584	446	284	511	6219	342	69	95	78	104,200	3,850	28,700	3,800	1,700	7,564	19,750
Morristown	17	6536	334	359	336	6843	267	81	87	76	172,400	19,909	39,975	2,000	4,500	18,661	45,050
Knoxville	15	7621	389	463	547	7226	292	119	81	79	289,800	13,600	52,900	1,531	4,400	15,130	84,000
Chattanooga	14	7106	412	531	761	7216	679	86	59	55	226,500	8,350	47,300	6,540	111,700	19,310	94,850
Harriman	12	4345	316	279	334	4485	246	36	80	79	87,600	672	20,700	.....	75	10,187	16,450
Total	144	63710	3655	3192	4867	66563	3012	985	829	717	$1,614,255	$61,011	$371,675	$27,982	$441,615	$123,399	$443,000
Total last year	220	60376	5363	2646	....	68553	3113	956	868	710	$1,544,103	$36,053	$381,750	$20,769	$482,364	$100,959	$401,700
Increase	....	.....	....	546	....	.....	....	29	....	7	$70,152	$24,958	.....	$7,213	.....	$22,440	41,300
Decrease	56	.....	1708	....	....	1990	101	....	39	....	.....	.....	$10,075	.....	$40,749	....	.....

TABLE No. 2

EPWORTH LEAGUES, SUNDAY SCHOOLS AND WOMEN'S SOCIETIES.

NAME OF CHARGE	EPWORTH LEAGUES								SUNDAY-SCHOOLS							WOMEN'S SOCIETIES									
	Senior Leagues	Members	Junior Leagues	Members	Total League Members	Raised by Leag. for Mis.	For Other Objects	Total Raised by Leagues	Sunday Schools	Officers and Teachers	Total Number Scholars	Raised by S. S. for Missions	For Children's Day	For Other Objects	Total amount Raised by Sunday Schools	No. of W. F. M. Societies	Members	Money Collected	No. of W. H. M. Societies	Members	Money Collected	Total for all Societies	Total for This Table	Less Amount Elsewhere Reported	Net Total, Table Number 2
BLUEFIELD																								
Bland Street	1	30	1	25	55	$40	$30	$70	1	22	540	$87	$20	$248	$355	1	45	$102	1	30	$245	$347	$772	$.....	$772
Grace Church	1	20	1	25	45	41	10	51	1	32	350	50	9	136	195	1	30	173	1	55	233	406	652	126	526
Bramwell	1	40	1	59	99	25	25	50	2	23	376	39	20	347	406	1	30	55	.....	.....	.....	55	512	39	473
Welch	.....	.....	1	30	30	....	25	25	1	8	100	....	5	60	65	.....	.....	.....	.....	.....	.....	.....	90	.....	90
Eckman	.....	.....	.....	.....	.....	.....	.....	.....	2	17	283	28	27	333	388	.....	.....	.....	2	32	545	545	933	905	28
Gary	.....	.....	2	50	50	5	30	35	5	25	190	20	....	156	176	.....	.....	.....	1	7	75	75	286	20	266
Maebeury	1	30	....	....	30	42	3	45	2	13	215	16	4	110	131	.....	.....	.....	1	12	52	52	228	58	170
McDowell	.....	.....	.....	.....	.....	.....	.....	.....	3	22	775	25	3	125	153	.....	.....	.....	.....	.....	.....	.....	153	.....	153
Davy	2	75	....	....	75	....	200	200	4	28	600	31	11	141	183	.....	.....	.....	2	26	330	713	.....	.....	713
Iager	1	30	....	....	30	....	20	20	4	28	400	....	....	87	87	.....	.....	.....	1	13	300	300	407	.....	407
Knox	.....	.....	.....	.....	.....	.....	.....	.....	3	14	180	1	....	100	101	.....	.....	.....	.....	.....	.....	.....	101	.....	101
Matoaka	.....	.....	.....	.....	.....	.....	.....	.....	3	18	180	1	....	70	71	.....	.....	.....	.....	.....	.....	.....	71	.....	71
Pageton	.....	.....	.....	.....	.....	.....	.....	.....	6	36	300	....	....	50	50	.....	.....	.....	.....	.....	.....	.....	50	.....	50
Kimball	.....	.....	.....	.....	.....	.....	.....	.....	3	25	300	....	2	90	92	.....	.....	.....	1	15	65	65	157	.....	157
Mora	.....	.....	.....	.....	.....	.....	.....	.....	4	24	225	....	9	50	59	.....	.....	.....	.....	.....	.....	.....	59	.....	59
Berwin	.....	.....	.....	.....	.....	.....	.....	.....	3	10	140	....	....	29	29	.....	.....	.....	.....	.....	.....	.....	29	.....	29
Rock	.....	.....	.....	.....	.....	.....	.....	.....	6	42	565	16	9	75	100	.....	.....	.....	.....	.....	.....	.....	100	.....	100
North Fork	.....	.....	.....	.....	.....	.....	.....	.....	2	6	60	3	....	87	90	.....	.....	.....	.....	.....	.....	.....	90	.....	90
Matewan	1	24	....	....	24	5	10	15	2	18	178	10	....	115	125	.....	.....	.....	1	21	281	281	421	.....	421
Williamson	1	19	....	....	19	5	7	12	2	15	155	12	3	36	51	.....	.....	.....	1	32	261	261	324	.....	324
Pineville	.....	.....	.....	.....	.....	.....	.....	.....	2	14	150	10	1	100	111	.....	.....	.....	1	11	133	133	244	.....	244
Total	9	268	6	189	457	$163	$360	$523	67	440	6264	$349	$126	$2545	$3020	3	105	$330	13	$254	$2520	$2851	$6395	$1148	$5247

TABLE No. 2

EPWORTH LEAGUES, SUNDAY SCHOOLS AND WOMEN'S SOCITIES.

NAME OF CHARGE	EPWORTH LEAGUES								SUNDAY-SCHOOLS							WOMEN'S SOCIETIES									
	Senior Leagues	Members	Junior Leagues	Members	Total League Members	Raised by Leag. for Mis.	For Other Objects	Total Raised by Leagues	Sunday Schools	Officers and Teachers	Total Number Scholars	Raised by S. S. for Missions	For Children's Day	For Other Objects	Total amount Raised by Sunday Schools	No. of W. F. M. Societies	Members	Money Collected	No. of W. H. M. Societies	Members	Money Collected	Total for all Societies	Total for This Table	Less Amount Elsewhere Reported	Net Total, Table Number 2
TAZEWELL																								
Tazewell	1	35			35	$5	$4	$9	2	20	400	$79	$10	$160	$250	2	78	187	2	68	$588	$775	$1034	$78	$955
East Tazewell									3	52	812	2	5	42	49								49		49
West Tazewell									7	78	312			32	32								32		32
Tazewell Circuit									5		275		5	20	25								25		25
Elk Garden	1	45			45		5	5	4	30	380		3	38	41	1	14	42	1	16	48	90	137		137
Lebanon									5	24	300	9	2	104	116	1	10	21	1	21	41	63	179		179
Dickensonville									6	27	420		3	48	51								51		51
Castlewood									6	36	227		4	40	44				3	55	455	455	499		499
Pocahontas									1	10			8	90	98								98	20	78
Cedar Bluff									4	17	290			20	20				1	18	63	63	83		83
Burke's Garden									7	58	620	5	5	80	90				2	21	50	50	140	5	135
Honaker									5	25	335			135	135	1	20	45	1	22	100	145	280		280
Grundy	1	19			19		1	1	1	7	40			38	38				1	6	6	6	45		45
Belfast									3	9	100		5		5				1	12	19	19	25		25
East Buchanan									5	28	300			4	4								4		4
Rocky Gap									6	45	395		9	33	42				1	14	42	42	84		84
Richlands									4	19	480			60	60				1	25	83	83	143		143
Graham									1	12	230	25		85	110	2	64	69	1	24	230	299	409		409
West Buchanan									4	12	150														
Total	3	99			99	$5	$10	$15	84	509	6066	$121	$60	$1030	$1212	7	$186	$364	16	302	$1727	$2091	$3320	$103	3216

TABLE No. 2

EPWORTH LEAGUES, SUNDAY SCHOOLS AND WOMEN'S SOCIETIES.

NAME OF CHARGE	EPWORTH LEAGUES								SUNDAY-SCHOOLS							WOMEN'S SOCIETIES									
	Senior Leagues	Members	Junior Leagues	Members	Total League Members	Raised by Leag. for Mis.	For Other Objects	Total Raised by Leagues	Sunday Schools	Officers and Teachers	Total Number Scholars	Raised by S. S. for Missions	For Children's Day	For Other Objects	Total amount Raised by Sunday Schools	No. of W. F. M. Societies	Members	Money Collected	No. of W. H. M. Societies	Members	Money Collected	Total for all Societies	Total for This Table	Less Amount Elsewhere Reported	Net Total, Table Number 2
RADFORD																									
Grove Avenue	....	....	....	....	....	$...	$...	$...	1	26	267	$70	$10	$15	$95	2	51	$195	2	60	$518	$713	$809	$70	$739
Bourne Memorial	....	....	....	....	....	....	....	....	1	7	130	15	1	19	35	....	....	....	1	36	240	240	275	15	260
Pulaski	1	53	....	45	98	20	175	195	1	16	374	46	12	199	258	1	42	118	1	48	221	339	792	.....	792
Pearisburg	2	160	1	....	160	5	77	82	4	29	400	58	8	110	176	2	46	56	....	....	....	56	315	.....	315
Princeton	1	40	....	....	40	....	10	10	3	30	470	50	10	600	660	1	30	90	1	40	200	290	960	59	910
Newbern	1	18	....	....	18	32	80	112	3	22	275	4	8	48	60	1	15	24	1	12	70	94	267	36	231
Lead Mines	....	....	....	....	....	....	....	....	7	52	552	12	34	154	200	....	....	....	2	18	177	177	377	12	365
Athens	1	60	....	....	60	....	4	4	5	36	400	....	.....	40	40	....	....	....	1	18	24	24	68	.....	68
Staffordsville	1	18	....	....	18	8	....	8	6	36	336	20	.....	.....	20	5	84	153	2	28	75	75	103	.....	103
Eggleston	....	....	....	....	....	....	....	....	6	24	263	....	.....	75	75	....	....	....	....	....	....	....	75	.....	75
Auburn	....	....	....	....	....	....	....	....	4	20	250	....	4	50	54	2	25	27	1	....	....	27	81	.....	81
Galax	....	....	....	....	....	....	....	....	..	26	246	....	.....	68	68	1	13	17	1	24	11	28	96	.....	96
New River	....	....	....	....	....	....	....	....	4	32	340	4	14	60	78	....	....	....	....	....	....	....	78	.. 4	74
East River	....	....	....	....	....	....	....	....	8	40	350	1	.....	50	51	....	....	....	....	....	....	....	51	.....	51
Floyd	....	....	....	....	....	....	....	....	5	25	250	....	6	100	106	....	....	....	1	12	50	56	156	.....	156
Draper	....	....	....	....	....	....	....	....	7	30	300	....	2	40	42	....	....	....	....	....	....	....	42	.....	42
Blue Ridge	....	....	....	....	....	....	....	....	5	25	225	....	.....	15	15	....	....	....	....	....	....	....	15	.....	15
Hilton	....	....	....	....	....	....	....	....	3	18	295	....	.....	15	15	....	....	....	....	....	....	....	15	.....	15
Hillsville	....	....	....	....	....	....	....	....	7	42	400	....	.. 2	18	20	....	....	....	....	....	....	....	20	.....	20
Total	7	349	1	45	394	$65	$346	$411	80	$536	6125	$281	$115	$1676	$2074	10	222	$527	14	296	$1588	$2115	$4601	$187	4414

TABLE No. 2

EPWORTH LEAGUES, SUNDAY SCHOOLS AND WOMEN'S SOCIETIES.

NAME OF CHARGE	EPWORTH LEAGUES								SUNDAY-SCHOOLS							WOMEN'S SOCIETIES									
	Senior Leagues	Members	Junior Leagues	Members	Total League Members	Raised by Leag. for Mis.	For Other Objects	Total Raised by Leagues	Sunday Schools	Officers and Teachers	Total Number Scholars	Raised by S. S. for Missions	For Children's Day	For Other Objects	Total amount Raised by Sunday Schools	No. of W. F. M. Societies	Members	Money Collected	No. of W. H. M. Societies	Members	Money Collected	Total for all Societies	Total for This Table	Less Amount Elsewhere Reported	Net Total, Table Number 2
WYTHEVILLE																								
Wytheville	1	20	1	25	45	$...	$15	$15	1	18	$300	$	$6010	$.....	$70	1	38	$280	1	41	$460	$740	$826	$.....	$826
Wytheville Circuit	...	...	...	...	...	...	...	...	6	52	577	2	26	101	129	3	80	131	1	24	57	188	317	.....	317
Marion	1	59	1	65	124	22	44	67	3	44	483	60	8	338	406	1	30	225	1	40	150	376	850	60	790
Marion Circuit	...	...	...	...	...	...	...	...	6	78	627	....	6	106	112	1	42	46	1	25	33	80	193	.....	193
Chilhowie	1	35	...	...	35	....	5	5	5	48	550	.....	.....	110	110	3	50	105	2	43	145	250	365	.....	365
Rural Retreat	1	45	1	56	1	2	....	2	5	64	550	15	12	68	95	3	54	107	2	51	165	272	369	17	352
Max Meadows	...	...	...	...	...	...	...	...	8	90	870	....	31	100	131	1	23	29	1	15	78	107	239	.....	239
Independence	...	...	...	...	...	...	...	...	5	35	425	....	....	30	30	1	12	7	....	....	.....	7	37	.....	37
Elk Creek	...	...	...	...	...	...	...	...	...	...	...	....	....	....	....	....	....	....	....	....	.....	.....	.....	.....	.....
Cripple Creek	...	...	1	23	23	....	....	....	7	60	375	....	9	33	43	....	....	....	....	....	.....	.....	43	.....	43
Cedar Springs	1	60	...	...	60	....	25	25	6	40	700	....	20	40	60	4	41	75	....	....	.....	75	160	.....	160
Spring Valley	...	...	...	...	...	...	...	...	7	55	700	....	20	60	80	1	20	50	2	27	45	95	175	.....	175
Grant	...	...	1	40	40	7	1	8	9	50	560	....	....	58	58	....	....	....	....	....	.....	.....	66	1	65
Bland	...	...	...	...	...	...	...	...	4	25	250	....	....	....	....	....	....	....	1	15	.....	.....	.....	.....	.....
Sharon	1	13	...	...	13	....	4	4	9	54	450	....	12	50	62	1	20	45	2	25	135	180	246	.....	246
Mechanicsburg	...	...	...	...	...	...	...	...	6	60	450	....	....	36	36	2	45	.....	2	40	.....	.....	36	.....	36
Fries	...	...	...	...	...	...	...	...	1	14	351	....	2	96	99	....	....	....	....	....	.....	.....	99	.....	99
Coveton	...	...	...	...	...	...	...	...	8	35	300	....	....	17	17	....	....	....	....	....	.....	.....	17	.....	17
Total	6	232	5	209	441	$31	$95	$127	96	822	8518	$137	$159	$1245	$1542	23	470	$110	215	331	$1269	$2371	$4041	$78	$3962

TABLE No. 2

EPWORTH LEAGUES, SUNDAY SCHOOL AND WOMEN'S SOCIETIES.

NAME OF CHARGE	EPWORTH LEAGUES								SUNDAY-SCHOOLS							WOMEN'S SOCIETIES									
	Senior Leagues	Members	Junior Leagues	Members	Total League Members	Raised by Leag. for Mis.	For Other Objects	Total Raised by Leagues	Sunday Schools	Officers and Teachers	Total Number Scholars	Raised by S. S. for Missions	For Children's Day	For Other Objects	Total amount Raised by Sunday Schools	No. of W. F. M. Societies	Members	Money Collected	No. of W. H. M. Societies	Members	Money Collected	Total for all Societies	Total for This Table	Less Amount Elsewhere Reported	Net Total, Table Number 2
ABINGDON																									
Abingdon	1	40	1	52	92	$89	$10	$99	2	32	365	$50	$8	$189	$247	1	32	105	1	39	$175	$280	$626	$50	$576
Abingdon Circuit									7	35	400	10	5	20	35								35		35
State Street	1	75	1	97	172	44	82	126	1	22	925	100	5	228	333	2	93	900	1	50	204	1104	1563	100	1463
Mary Street	1	50	1	125	176	43	5	48	1	23	400	44	6	156	206	1			1	23	140	140	394		394
Anderson Street	1	20	1	65	85	37	20	57	2	22	507	10	7	265	282	1	12	10	1	24	147	157	496	47	449
Virginia Avenue									4	30	300			30	30				1	9	124	124	154		154
Bristol Circuit									6	30	300		8	75	83								83		83
Bristol Mission									3	24	200			40	40								40		40
Emory Circuit			1	30	30				6	51	684	53	16	216	286	3	48	137	1	14	96	234	520		520
Blountville									7	43	557	5	23	4	33								33		33
Saltville			1	10	10				4	30	500			100	100	1	20	30	1	12	120	150	250		250
Rich Valley									6	40	550		8	45	53	1	2	17	1	2	6	23	76		76
Damascus									4	26	295	3	2	147	152				1	12	125	125	277		277
Bluff City			1	70			3	3	4	30	300		6	32	38	1	10	1	1	10	1	3	44		44
Mountain City									4	22	200		4	30	84				1	12	111	111	195		195
Benham									4	28	300			55	55								55		55
Sutherland*																									
Total	4	186	7	449	635	$213	$120	$333	65	488	6683	$275	$99	$1683	$2058	11	217	1201	11	207	$1250	$2451	$4844	$197	$4646

TABLE No. 2

EPWORTH LEAGUES, SUNDAY SCHOOLS AND WOMEN'S SOCIETIES.

NAME OF CHARGE	EPWORTH LEAGUES								SUNDAY-SCHOOLS							WOMEN'S SOCIETIES									
	Senior Leagues	Members	Junior Leagues	Members	Total League Members	Raised by Leag. for Mis.	For Other Objects	Total Raised by Leagues	Sunday Schools	Officers and Teachers	Total Number Scholars	Raised by S. S. for Missions	For Children's Day	For Other Objects	Total amount Raised by Sunday Schools	No. of W. F. M. Societies	Members	Money Collected	No. of W. H. M. Societies	Members	Money Collected	Total for all Societies	Total for This Table	Less Amount Elsewhere Reported	Net Total, Table Number 2
BIG STONE GAP																									
Big Stone Gap	1	43	1	60	103	$25	$42	$67	3	30	310	$24	$4	$135	$163	1	15	$11	1	44	$328	$339	$570	$.....	$570
Stonega									4	12	175			85	85								85		85
Norton									1	18	165	12	15	187	214				1	39	734	734	948		948
Norton Mission									6	30	300			66	66								66		66
Wise	1	14	1	40	54		3	3	1	12	120	30	4	50	84				1	35	243	243	330		330
Pennington Gap	1	52	1	22	74		15	15	4	24	225		6		6								21		21
Jonesville	1	30	1	50	80	5		5	7	40	350		7	45	52	1	14	14	1	17	69	83	140		140
Gate City	1	42			42	65	16	81	4	26	190		8	110	118				1	20	114	114	313	65	248
Coeburn			1	35	35	10		10	1	13	138			50	50				1	30	159	159	219		219
Tom's Creek									1	16	160		6	41	47								47		47
Cumberland Gap									8	40	500			85	85								85		85
Nickelsville	1	15			15				9	65	720		19	85	104				2	31	130	130	234		234
Clinchport									5	18	250		5	30	35				1	8	8	8	43		43
Stickleyville									7	35	340		5	60	65								65		65
Powell's Valley									10	41	460			65	65				1	6	24	24	89		89
Appalachia	1	48			48		35	35	2	17	235		4	96	101				1	18	253	253	389		389
Tazewell									6	36	300														
Clintwood			1	37	37	50	5	5	1	7	69	1	2	27	30				1	10	280	280	317		317
Kingsport									6	45	344		9	100	109								109		109
Ft. Blackmore									3	9	50			12	12								12		12
St. Charles									3	15	95			50	50				1	20	20	20	70		70
East Stone Gap									1	15	123			50	50								50		50
Total	7	244	6	244	488	$105	$116	$222	93	564	5619	$67	$96	$1429	$1593	2	29	$25	13	278	$2365	$2390	$4206	$65	$4141

TABLE No. 2

EPWORTH LEAGUES, SUNDAY SCHOOLS AND WOMEN'S SOCIETIES.

NAME OF CHARGE	EPWORTH LEAGUES								SUNDAY-SCHOOLS							WOMEN'S SOCIETIES									
	Senior Leagues	Members	Junior Leagues	Members	Total League Members	Raised by Leag. for Mis.	For Other Objects	Total Raised by Leagues	Sunday Schools	Officers and Teachers	Total Number Scholars	Raised by S. S. for Missions	For Children's Day	For Other Objects	Total amount Raised by Sunday Schools	No. of W. F. M. Societies	Members	Money Collected	No. of W. H. M. Societies	Members	Money Collected	Total for all Societies	Total for This Table	Less Amount Elsewhere Reported	Net Total, Table Number 2
MORRISTOWN																								
Morristown	1	35	1	53	88	$39	$58	$97	1	25	577	$59	$13	$345	$418	1	62	$148	1	84	$335	$484	$1000	$.....	$1000
Morristown Circuit	1	20	.....	.....	20	....	25	25	6	60	500	....	15	130	145	.....	.....	.....	3	39	60	60	230	.....	230
Johnson City	1	60	1	28	88	300	150	450	1	20	584	.....	.....	683	683	1	70	213	1	56	1140	1353	2487	.....	2487
Johnson City Ct	.....	.....	.....	.....	.....	.....	.....	.....	6	30	420	.....	.....	124	124	.....	.....	.....	1	30	98	98	223	.....	223
Newport	.....	.....	1	24	24	.....	.....	.....	1	8	100	10	7	77	94	.....	.....	.....	1	24	300	300	394	.....	394
Rogersville	.....	.....	1	18	18	....	5	5	2	10	105	15	2	47	65	.....	.....	.....	1	8	50	50	120	.....	120
Limestone	2	40	1	35	75	....	16	16	5	34	406	2	9	30	41	1	22	50	1	24	36	86	143	.....	143
Hawkins	.....	.....	.....	.....	.....	.....	.....	.....	8	50	500	2	5	50	57	.....	.....	.....	.....	.....	.....	.....	57	.....	57
Grreneville	1	17	1	20	37	20	20	40	3	24	310	15	1	130	146	1	17	34	1	18	151	186	372	.....	372
Bull's Gap	.....	.....	.....	.....	.....	.....	.....	.....	6	36	391	.....	.....	84	84	.....	.....	.....	.....	.....	.....	.....	84	.....	84
Elizabethton	.....	.....	.....	.....	.....	.....	.....	.....	1	10	140	....	1	12	13	.....	.....	.....	1	20	218	218	231	.....	231
Tate Springs	1	15	.....	.....	15	.....	.....	.....	7	35	375	.....	.....	88	88	.....	.....	.....	2	40	.....	.....	88	.....	88
Surgoinsville	.....	.....	.....	.....	.....	.....	.....	.....	9	40	360	....	7	50	57	.....	.....	.....	.....	.....	.....	.....	57	.....	57
Mosheim	.....	.....	1	16	.....	.....	.....	.....	6	30	425	.....	.....	150	150	.....	.....	.....	.....	.....	12	12	162	.....	162
Jefferson City	.....	.....	2	53	53	....	25	25	3	30	370	13	6	130	149	1	10	14	1	16	68	82	256	23	233
Jonesboro	.....	.....	1	12	12	5	....	5	3	19	260	15	....	90	105	1	6	15	1	6	15	30	140	.....	140
Embreeville	.....	.....	.....	.....	.....	.....	.....	.....	5	17	240	.....	.....	38	38	.....	.....	.....	.....	.....	.....	.....	38	.....	38
Parrottsville	.....	.....	.....	.....	.....	.....	.....	.....	.....	.....	.....	.....	.....	.....	.....	.....	.....	.....	.....	.....	.....	.....	.....	.....	.....
Fall Branch	.....	.....	.....	.....	.....	.....	.....	.....	5	25	300	4	....	36	40	.....	.....	.....	2	24	.....	.....	40	.....	40
Total	7	187	10	259	446	$364	$299	$663	70	503	6363	$137	$70	$2298	$2565	6	187	$475	17	389	$2484	$2960	$6129	$23	$6106

TABLE No. 2

EPWORTH LEAGUES, SUNDAY SCHOOLS AND WOMEN'S SOCIETIES.

NAME OF CHARGE	EPWORTH LEAGUES								SUNDAY-SCHOOLS							WOMEN'S SOCIETIES									
	Senior Leagues	Members	Junior Leagues	Members	Total League Members	Raised by Leag. for Mis.	For Other Objects	Total Raised by Leagues	Sunday Schools	Officers and Teachers	Total Number Scholars	Raised by S. S. for Missions	For Children's Day	For Other Objects	Total amount Raised by Sunday Schools	No. of W. F. M. Societies	Members	Money Collected	No. of W. H. M. Societies	Members	Money Collected	Total for all Societies	Total for This Table	Less Amount Elsewhere Reported	Net Total, Table Number 2
KNOXVILLE																									
Church Street	1	54	1	45	99	$100	$85	$185	2	35	740	$75	$25	$439	$539	1	92	$317	1	132	$569	$886	$1610	$75	$1535
Broad Street	1	105	1	75	180	66	35	101	1	28	714	100	17	350	467	1	61	216	1	68	244	460	1028	166	862
Centenary	1	63	1	60	123	43	40	83	1	24	671	50	7	210	267	1	60	275	1	98	1167	1442	1792	50	1742
East Park	1	50	1	50	101	35	42	77	1	22	366	40	9	111	162	1	50	100				100	340	35	305
Emerald Ave	1	25	1	45	70		77	77	1	10	145	30	3	116	149				1	25	161	161	388		388
Epworth	1	55	1	63	118	17	597	614	1	18	435	25	3	428	457	1	25	23				23	1095	970	124
City Mission									2	12	200			15	15				1	9	14	14	29		29
Lincoln Park	1	30	1	40	70	70	8	48	1	10	134	20	5	37	62								110	20	90
Virginia Avenue	1	35	1	32	67	12	75	87	3	20	400			207	207				1	42	68	68	363		363
Washington Pike	1	30	1	35	65				2	20	240	35		100	135								135		135
Carlock									2	10	100			16	16								16		16
Concord									4	21	307		2	35	37				1	17	7	7	44		44
Etowah	1	35	1	50	85		76	76	1	13	225	32	7	271	311				1	50	581	581	968		968
Fountain City	1	40	1	28	68	5	10	15	1	12	170	25	6	90	121	1	31	88				88	224		224
Lenoir City	1	35	1	30	65	23	26	49	2	15	265	50	4	187	241	1	36	15	1	31	178	193	484	135	348
Little River									3	18	200			20	20								20		20
Louisville	2	110			110		5	5	4	25	260			45	45				1	14	4	4	54		54
Macedonia	1	40			40		5	5	4	30	210	5	13	55	73				1	23	40	40	118	5	113
Madisonville	1	28	1	18	46		15	15	4	32	325			45	45	2	20	80	1	14	4	84	145		145
Maryville									1	15	150	15		42	57	1	23	116			116	174		15	159
New Hope									1	5	40			9	9							9			9
Philadelphia									5	30	200	5		65	70	1	11						70		70
Sevierville									5	25	301	21	11	66	98				1	16	48	48	146		146
Stony Point									2	6	40			8	8								8		8
Straw Plains			1	21	21	5		5	4	28	314	16	4	150	172	2	16	40				40	217	41	175
Sweetwater	1	40	2	60	100		10	10	3	45	870	58	12	498	568	2	42	517	2	32	146	663	1241	58	1183
Total	17	776	16	652	1428	$346	1107	1454	71	529	7822	$603	$131	$3620	$4355	15	467	$178	815	581	$3235	$5024	$10833	$1572	$9261

TABLE No. 2

EPWORTH LEAGUES, SUNDAY SCHOOLS AND WOMEN'S SOCIETIES.

NAME OF CHARGE	EPWORTH LEAGUES								SUNDAY-SCHOOLS							WOMEN'S SOCIETIES									
	Senior Leagues	Members	Junior Leagues	Members	Total League Members	Raised by Leag. for Mis.	For Other Objects	Total Raised by Leagues	Sunday Schools	Officers and Teachers	Total Number Scholars	Raised by S. S. for Missions	For Children's Day	For Other Objects	Total amount Raised by Sunday Schools	No. of W. F. M. Societies	Members	Money Collected	No. of W. H. M. Societies	Members	Money Collected	Total for all Societies	Total for This Table	Less Amount Elsewhere Reported	Net Total, Table Number 2
CHATTANOOGA																								
Centenary	1	11	01	35	145	$10	$30	$40	1	69	1525	$196	$30	$1177	$1403	1	97	$440	1	105	$1181	$1621	$3064	$196	$2868
Trinity	1	30	1	35	65	50	15	65	1	21	250	100	10	125	235	1	22	28				28	328		328
St. Elmo	1	30			30	15		15	1	17	231	41	3	144	189	1	15	50	1	40	278	329	533		533
Whiteside	1	60	1	40	100	75	35	110	1	18	375	130	10	175	315	1	18	26	1	45	589	615	1040	425	615
Highland Park	1	30	1	35	65		50	50	1	34	550	135		543	678	1	75	183	1	126	1474	1657	2385	135	2250
Ridgedale	1	18	1	18	36	10	17	27	1	17	175	27	3	76	107				1	280	132	132	268	99	168
Hill City	1	43	1	19	62	35	25	60	1	22	206	26		74	101	1	16	29	1	26	104	133	295	131	164
King Memorial	1	24	1	33	57		44	44	1	12	246	5		115	20				1	34	211	211	375		375
South Pittsburg									1	13	105	21		71	192				1	15	12	12	104	21	83
Rossville			1	31	31		30	30	2	21	641			217	217				1	30	87	87	334		299
Jasper			1	18	18	27		27	1	11	75			110	110	1	19	30	1	23	210	240	377		377
Rising Fawn			1	45	45				4	30	280	1	3		4	1	21	41				41	46		46
Trenton	1	13			13				3	15	175		1	3	4								4		4
Aetna									4	20	200	3		25	28								28		28
Flintstone									6	35	300			60	60								60		60
Cleveland Sta	1	35	1	30	65	30	30	60	2	30	400	135	4	252	391	1	50	184	1	60	239	423	874	50	824
Cleveland Circuit																									
Mt. Vernon									6	25	225		1		1								1		1
Ooltewah									7	45	525														
Charleston	1	18			18	12		12	3	18	251			59	59				1	9	75	75	147		147
Hixon									6	30	500			50	50								50		50
Athens									1	15	200	2		64	66				1	20	249	249	315	85	230
Riceville																									
Ducktown									1	7	70			21	21								21		21
Benton									2	14	150			4	4								4		4
Ida M. Bass Memorial	1	40	1	30	70	13		13	1	12	300			78	78				1	50	137	137	228		228
Total	12	451	12	369	820	$278	$277	$555	58	551	7955	$824	$66	$3446	$4338	9	333	$1012	14	611	$4982	$5995	$10888	$1178	$9710

TABLE No. 2

EPWORTH LEAGUES, SUNDAY SCHOOLS AND WOMEN'S SOCIETIES.

NAME OF CHARGE	EPWORTH LEAGUES								SUNDAY-SCHOOLS							WOMEN'S SOCIETIES									
	Senior Leagues	Members	Junior Leagues	Members	Total League Members	Raised by Leag. for Mis.	For Other Objects	Total Raised by Leagues	Sunday Schools	Officers and Teachers	Total Number Scholars	Raised by S. S. for Missions	For Children's Day	For Other Objects	Total amount Raised by Sunday Schools	No. of W. F. M. Societies	Members	Money Collected	No. of W. H. M. Societies	Members	Money Collected	Total for all Societies	Total for This Table	Less Amount Elsewhere Reported	Net Total, Table Number 2
HARRIMAN																									
Harriman	1	35	1	23	58	$25	$5	$30	1	15	180	$39	$10	$72	$121	1	26	$79	1	17	$50	$129	$281	$39	$242
Crossville					65				6	34	220		7	35	42	1	4	4	1	15	58	63	106	44	62
Dayton	1	25	1	40		44	8	52	1	19	302	80		207	287				1	25	90	90	429	154	275
Evensville									5	25	400			1	1								1		1
Jamestown									3	16	70			1	11								1		1
Kingston	1	43					36	36	5	28	210		6	38	45								81		81
Pikeville									1	8	100								1	15	1	1	1		1
Stony Point									1	6	35		8		8								8		8
Dunlap									3	18	300	33		75	108				1	24	76	76	184		184
Whitwell									2	14	188		5	62	67								67		67
Spring City	2	40	1	42	82	20	40	60	4	30	230	15		150	165	1	7	24	1	22	186	211	436	80	356
Rockwood									1	10	125			100	100				1	15	175	175			275
Petros			1	15	15		10	10	1	11	75	10		90	100				1	20	130	130	240	107	133
Decatur									5	35	475			74	74				1	19	59	59	133	50	83
Jacksboro	2	47			47		6	6	3	18	130		4	26	30				1	30	135	135	171		171
LaFollette			1	30	30	19	14	33	1	8	150		2	60	62				1	10	203	203	298	159	139
Robertsville									3	26	180			15	15								15		15
Coal Creek	1	42	1	36	78		26	26	2	15	175		7	89	96				1	18	45	45	167		167
Clinton	1	20							2	14	125	10		28	38				1	22	161	161	199		199
Andersonville									3	15	150			25	25								25		25
Sequatchee			1	24	24				3	24	130			40	40						13	13	53		53
Total	9	252	7	210	$462	$108	$145	$253	56	389	3950	$187	$50	$1190	$1428	3	37	108	13	252	$1384	$1493	$3175	$633	$2542

CHURCH AT MARION, VA.

CHURCH AT CLINTON, TENN.

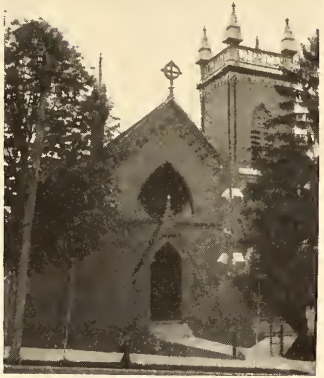

CHURCH AT ABINGDON, VA.

CHURCH AT ST. PAUL, VA.

PARSONAGE AT PULASKI, VA.

TABLE No. 2

RECAPITULATION.

NAME OF DISTRICT	EPWORTH LEAGUES								SUNDAY-SCHOOLS						WOMEN'S SOCIETIES									
	Senior Leagues	Members	Junior Leagues	Members	Total League Members	Raised by Leag. for Mis.	For Other Objects	Total Raised by Leagues	Sunday Schools	Officers and Teachers	Total Number Scholars	Raised by S. S. for Missions	For Children's Day	For Other Objects	Total amount Raised by Sunday Schools	No. of W. F. M. Societies	Members	Money Collected	No. of W. H. M. Societies	Members	Money Collected	Total for all Societies	Total for This Table	Less Amount Elsewhere Reported	Net Total, Table Number 2
Bluefield	9	268	6	189	457	$163	$360	$523	61	440	6198	$349	$126	$2545	$3020	3	105	330	13	254	$2520	$2851	$6395	$1148	$5247
Tazewell	3	99	..	....	99	5	10	15	84	509	6066	121	60	1030	1212	7	186	364	16	302	1727	2091	3320	103	3216
Radford	7	349	1	45	394	65	346	411	80	536	6125	281	115	1676	2074	10	222	527	14	296	1588	2115	4601	187	4414
Wytheville	6	232	5	209	441	31	95	127	96	822	8518	137	159	1245	1542	23	470	1102	15	331	1269	2371	4041	78	3962
Abingdon	4	186	7	449	632	213	120	333	65	488	6683	275	99	1683	2058	11	217	1201	11	207	1250	2451	4844	197	4646
Big Stone Gap	7	244	6	244	488	105	116	222	93	564	5619	67	96	1429	1593	2	29	25	13	278	2365	2390	4206	65	4141
Morristown	7	187	10	259	446	364	299	663	70	503	6363	137	70	2298	2505	6	187	475	17	389	2484	2960	6129	23	6106
Knoxville	17	776	16	652	1428	346	1107	1454	71	529	7822	603	131	3620	4355	15	467	1788	15	581	3235	5024	833	1572	9261
Chattanooga	12	451	12	369	820	278	277	555	58	551	7955	824	66	3446	4338	9	333	1012	14	611	4982	5995	10888	1178	9710
Harriman	9	252	7	210	462	108	145	253	56	389	3950	187	50	1190	1428	3	37	108	13	252	1384	1493	3175	633	2542
Total	81	3044	70	2626	5670	1682	2878	4561	73	4533	165299	2985	976	20166	24128	89	2253	6938	141	3501	22808	29746	58436	5187	53249
Total last yr.	83	3051	81	3121	6172	1507	3868	5356	75	4545	163915	3927	644	17824	22013	98	2158	6763	132	3261	20612	29135	.....	.....	.....
Increase	..	....	....	....	....	175	....	....	..	....	1384	....	332	2342	2115	....	95	175	9	240	1196	611	.....	.....	.....
Decrease	2	7	11	495	502	....	989	794	20	120	.....	941	....	.....	.....	9	....	.....	....	....	.....	.....	.....	.....	.....

TABLE No. 3

FINANCE.

NAME OF CHARGE	PRESIDING ELDER		PREACHER IN CHARGE		BISHOP'S FUND		CONFERENCE CLAIMANTS		FOREIGN MISSIONS		HOME AND CONFERENCE MISSIONS	
	Assessed	Paid	Assessed	Paid	Assessed	Paid	Assessed	Paid	Assessed	Paid	Assessed	Paid
BLUEFIELD												
1 Bland Street	$300	$300	$1800	$1800	$30	$30	$100	$100	$135	$135	$125	$125
2 Grace Church	250	250	1500	1500	25	25	87	87	115	115	105	105
3 Bramwell	250	250	1500	1500	25	25	87	87	115	115	105	105
4 Welch	120	120	720	720	10	10	40	40	52	52	50	50
5 Eckman	167	167	1000	1000	10	10	40	40	60	60	60	60
6 Gary	167	167	1000	1000	12	12	40	40	54	54	48	48
7 Maebeury	142	142	850	850	12	12	46	46	60	60	56	56
8 McDowell	134	134	800	800	10	10	27	27	30	30	30	30
9 Davy	142	142	850	850	9	9	30	30	45	45	40	40
10 Iager	50	55	300	331	2	2	10	10	10	10	15	15
11 Knox	25	25	150	150	1	1	2	2	5	5	5	5
12 Matoaka	50	51	300	307	4	4	14	14	18	18	15	15
13 Pageton	66	69	400	414	3	3	14	14	20	20	15	15
14 Kimball	67	67	400	400	2	2	10	10	20	20	15	15
15 Mora	100	100	600	600	4	4	15	15	25	25	20	20
16 Berwind	64	57	386	344	2	2	8	8	11	11	11	11
17 Rock	66	66	400	400	4	4	16	16	20	20	15	15
18 North Fork	100	100	600	600	4	4	15	15	30	30	20	20
19 Williamson	100	85	600	600	2	2	6	6	15	15	10	10
20 Matewan	167	167	1000	1014	6	6	20	20	45	45	35	35
21 Pineville	67	54	400	328	3	3	4	4	15	15	5	5
Total	2577	2568	15470	15508	180	180	630	631	900	900	800	800
TAZEWELL												
1 Tazewell	$184	$184	$1200	$1200	$26	$26	$83	$83	$117	$117	$94	$94
2 East Tazewell	128	128	800	800	21	21	39	39	97	77	62	62
3 West Tazewell	77	77	500	500	10	6	29	20	45	30	38	23
4 Tazewell Circuit	115	115	750	750	13	13	41	41	54	54	46	46
5 Elk Garden	107	107	700	700	22	22	52	52	72	72	60	60
6 Lebanon	122	122	800	800	14	14	51	46	72	63	55	55
7 Dickensonville	123	115	800	750	13	13	41	41	54	54	47	47
8 Castlewood	133	133	1000	1000	12	12	41	41	63	54	49	49
9 Pocahontas	153	153	1000	1000	16	16	54	54	72	72	60	60
10 Cedar Bluff	92	92	606	606	10	1	34	10	35	35	34	....
11 Burke's Garden	107	100	700	660	12	12	41	35	54	54	52	52
12 Honaker	80	67	600	509	5	4	25	20	41	41	35	35
13 Grundy	67	67	433	458	7	7	24	24	27	27	27	27
14 Belfast	66	62	500	412	8	3	27	15	36	36	28	23
15 East Buchanan	20	20	140	134	2	2	7	7	9	9	5	5
16 Rocky Gap	71	72	460	472	5	5	25	25	33	33	31	31
17 Richlands	93	93	606	606	5	5	41	41	45	45	41	41
18 Graham	153	153	1000	1000	15	15	64	64	85	85	80	80
19 West Buchanan	21	24	150	141	2	2	7	7	9	9	6	6
Total	1914	1886	12745	12499	218	198	746	665	1020	967	850	830

TABLE No. 3

FINANCE.

	SPECIAL FOR MISSIONS	CHURCH EXTENSION		EDUCATION		AMERICAN BIBLE SOCIETY		GENERAL CONFERENCE EXPENSES		SUPERANNUATE ENDOW'T FUND		EDUCATIONAL EXTENSION		HOLSTON HISTORY		COLORED M. E. CHURCH		OBJECTS NOT ELSEWHERE REPORTED	TOTAL, TABLE NO. 3	GRAND TOTAL, TABLES 1, 2, AND 3
		Assessed	Paid	Assessed	Paid	Assessed	Paid	Assessed	Paid	Assessed	Paid	Assessed	Paid	Assessed	Paid	Assessed	Paid			
1	$...	$90	$90	$70	$70	$18	$18	$.	$.	$15	$15	$18	$18	$15	$15	$10	$10	$2911	$5700	$10412
2	....	75	75	55	55	10	10	..	..	10	10	10	10	10	10	2	2	941	3195	5054
3	240	75	75	55	55	12	12	..	..	10	10	10	10	10	10	5	5	5123	7622	8118
4	....	40	40	26	26	3	3	..	..	3	3	3	3	2	2	1	1	250	1320	1560
5	....	45	45	30	30	6	6	..	..	5	5	10	10	5	5	1	1	775	2224	3254
6	13	32	32	32	32	4	4	..	..	2	2	6	6	2	2	2	2	512	1926	2693
7	....	35	35	25	25	4	4	..	..	2	2	10	10	2	2	1	1	672	1931	2148
8	....	15	15	20	20	5	5	..	..	4	4	8	8	2	2	1	1	448	1534	2205
9	....	26	26	26	26	10	10	..	..	2	2	6	6	4	4	2	2	280	1472	3935
10	....	6	6	5	5	1	1	..	..	1	1	5	5	2	2	1	1	325	769	1376
11	....	4	4	2	2	1	1	..	..	2	2	1	1	2	2	1	1	229	430	2528
12	....	10	10	10	10	2	2	..	..	2	2	4	4	2	2	1	1	154	566	6727
13	....	8	8	14	14	2	2	..	..	2	2	4	4	2	2	2	2	534	1103	1221
14	....	8	8	8	8	2	2	..	..	2	2	4	4	2	2	2	2	393	935	1152
15	....	12	12	14	14	4	4	..	..	2	2	6	6	3	3	1	1	251	1057	1184
16	....	8	8	4	4	2	2	..	..	2	2	4	4	2	2	2	2	471	928	1042
17	....	8	8	10	10	4	4	..	..	1	1	1	1	1	1	1	1	233	780	1280
18	....	15	15	10	10	1	1	..	..	2	2	8	8	1	1	2	2	200	1008	4705
19	....	6	6	2	2	2	1	..	..	1	1	6	6	1	1	1	1	147	884	1591
20	....	20	20	20	20	6	6	..	..	5	5	10	....	4	4	5	5	150	1512	2236
21	5	12	12	12	12	1	1	..	..	....	....	1	1	1	1	2	2	175	623	2346
	258	550	550	450	450	100	100	..	..	75	75	135	125	75	75	45	46	15175	37521	66760
1	$128	$69	$69	$60	$60	$12	$12	$.	$.	$10	$10	$18	$18	$9	$34	$7	$7	$754	$2668	$3924
2	30	50	25	37	15	8	4	..	..	8	14	11	....	8	5	5	...	44	1275	3521
3	....	24	12	23	8	4	2	..	..	4	2	7	2	4	3	2	1	7	691	1012
4	3	32	32	27	27	5	5	..	..	5	5	8	8	5	2	2	2	150	1253	1663
5	....	43	43	36	36	7	7	..	..	6	6	10	10	6	3	3	3	.....	1121	1302
6	105	41	31	35	26	6	5	..	..	5	4	10	8	5	5	2	1	188	1485	1982
7	....	35	....	27	....	7	....	..	..	5	5	8	....	6	3	4	4	149	1184	2385
8	....	41	41	28	28	7	7	..	..	6	6	8	8	5	3	6	...	100	1432	4231
9	83	35	35	32	32	8	8	..	..	6	6	11	11	6	....	....	....	27	1557	1653
10	....	27	3	24	3	4	1	..	..	4	2	7	....	4	...	3	...	105	892	1086
11	20	34	25	28	25	4	4	..	..	5	5	8	....	5	2	2	...	95	1084	1334
12	....	23	20	22	14	4	4	..	..	2	2	6	4	2	1	2	...	22	743	1222
13	....	20	20	23	23	3	3	..	..	3	3	5	....	3	2	2	2	164	839	1585
14	....	23	10	19	5	4	3	..	..	3	3	6	1	2	1	2	...	.....	575	610
15	....	6	6	4	4	1	1	..	..	1	1	1	1	1	...	...	...	.....	194	198
16	18	19	19	21	21	3	....	..	..	3	3	6	6	3	1	1	1	104	814	1115
17	....	33	33	23	23	3	3	..	..	5	5	5	....	8	8	2	2	20	1031	1234
18	....	50	50	47	47	9	9	..	..	8	8	14	14	5	5	5	4	376	1910	3138
19	....	5	5	4	4	1	1	..	..	2	1	1	1	..	2..	...	...	.....	201	204
	387	610	490	520	401	100	82	..	..	91	97	150	97	89	87	50	27	2306	2951	33404

TABLE No. 3

FINANCE.

NAME OF CHARGE	PRESIDING ELDER		PREACHER IN CHARGE		BISHOP'S FUND		CONFERENCE CLAIMANTS		FOREIGN MISSIONS		HOME AND CONFERENCE MISSIONS	
	Assessed	Paid	Assessed	Paid	Assessed	Paid	Assessed	Paid	Assessed	Paid	Assessed	Paid
RADFORD												
1 Grove Avenue	$143	$132	$1000	$937	$22	$15	$77	$30	$107	$70	$97	$50
2 Bourne Memorial	71	51	500	363	12	4	37	12	54	25	47	23
3 Pulaski	143	143	1000	1000	22	22	77	77	109	109	97	97
4 Pearisburg	129	129	900	900	20	20	71	71	99	99	88	88
5 Princeton	143	143	1000	1000	22	20	76	60	109	95	97	85
6 Newbern	122	112	850	783	18	18	67	67	93	93	82	82
7 Lead Mines	100	100	700	700	16	16	55	55	76	82	68	74
8 Athens	100	63	700	483	16	5	55	12	76	30	60	23
9 Staffordsville	100	100	700	700	17	17	59	59	81	81	72	72
10 Eggleston	71	71	500	500	12	12	39	39	54	54	48	48
11 Aubern	75	75	520	520	10	10	41	41	56	56	50	50
12 Galax	67	51	475	319	10	5	37	14	53	53	46	15
13 New River	57	57	400	400	9	6	30	20	43	43	39	39
14 East River	43	30	300	159	7	4	23	20	32	25	26	24
15 Floyd	64	50	450	400	10	....	35	....	49	20	43	20
16 Draper	86	43	600	300	12	3	46	30	65	30	58	30
17 Blue Ridge	42	25	800	181	7	....	23	....	32	18	29	20
18 Hilton	23	15	165	97	4	2	13	5	17	17	15	15
19 Hillsville	58	27	410	192	9	....	32	....	45	22	38	....
Total	1641	1421	11470	9937	255	179	893	612	1242	1022	1100	875
WYTHEVILLE												
1 Wytheville	$165	$165	$1100	$1100	$25	$25	$85	$85	$145	$145	$123	$123
2 Wytheville Circuit	112	113	750	752	17	17	58	58	95	95	80	80
3 Marion	165	165	1100	1100	25	25	85	85	145	145	123	123
4 Marion Circuit	120	118	800	786	17	15	58	48	95	80	80	75
5 Chilhowie	120	120	800	800	17	17	41	41	95	95	80	80
6 Rural Retreat	120	120	800	800	17	17	58	58	95	95	80	80
7 Max Meadows	105	107	700	700	13	13	48	48	85	85	72	72
8 Independence	105	112	700	750	14	14	55	55	90	90	80	80
9 Elk Creek	112	112	750	750	17	17	58	58	95	95	80	80
10 Cripple Creek	105	88	700	655	10	12	50	43	80	80	60	60
11 Cedar Springs	105	80	700	533	13	....	47	....	88	71	75	75
12 Spring Valley	90	90	625	625	12	12	47	47	88	88	75	75
13 Grant	90	77	600	516	10	6	35	22	75	75	67	67
14 Bland	75	75	500	500	10	10	38	24	60	60	50	50
15 Sharon	83	82	550	550	10	10	36	36	60	60	50	50
16 Mechanicsburg	75	75	500	500	10	10	36	36	55	55	35	35
17 Fries	60	60	400	201	10	7	26	20	28	38	23	23
18 Coveton	25	26	175	174	3	3	9	9	17	17	17	17
Total	1783	1671	13000	11042	250	230	870	773	1491	1469	1250	1245

TABLE No. 3

FINANCE.

	SPECIAL FOR MISSIONS	CHURCH EXTENSION		EDUCATION		AMERICAN BIBLE SOCIETY		GENERAL CONFERENCE EXPENSES		SUPERANNUATE ENDOW'T FUND		EDUCATIONAL EXTENSION		HOLSTON HISTORY		COLORED M. E. CHURCH		OBJECTS NOT ELSEWHERE REPORTED	TOTAL, TABLE NO. 3	GRAND TOTAL, TABLES 1, 2, AND 3
		Assessed	Paid	Assessed	Paid	Assessed	Paid	Assessed	Paid	Assessed	Paid	Assessed	Paid	Assessed	Paid	Assessed	Paid			
1	$...	$55	$25	$53	$20	$10	$5	$.	$.	$10	$5	$16	$5	$9	$4	$4	$2	$208	$1501	$3400
2	....	27	10	26	4	4	1	..	..	4	1	8	....	6	...	2	...	.....	495	1016
3	....	55	55	53	53	8	8	..	..	10	10	15	15	10	10	4	4	664	2267	3096
4	....	50	50	48	48	7	7	..	..	8	8	15	....	8	8	4	4	212	1659	2205
5	....	55	35	53	35	10	5	..	..	9	5	15	7	9	5	4	...	105	1600	17510
6	5	48	48	45	45	7	7	..	..	8	8	13	13	8	8	3	...	.....	1289	2020
7	....	39	39	37	37	6	6	..	..	6	6	11	11	6	6	3	3	110	1245	1771
8	....	39	5	39	....	8	2	..	..	6	...	13	....	8	...	3	...	31	655	982
9	....	42	42	40	40	8	8	..	..	7	7	12	12	7	7	3	3	.....	1148	9773
10	....	27	27	26	26	3	3	..	..	4	4	8	8	4	4	2	2	.....	848	8437
11	....	29	29	28	28	5	5	..	..	5	5	8	8	5	5	2	2	100	937	1050
12	....	27	5	26	....	4	3	..	..	4	4	7	....	4	...	2	...	30	500	702
13	....	22	15	21	6	5	2	..	..	4	4	6	6	3	1	2	...	227	816	938
14	....	16	10	16	4	2	1	..	..	3	...	6	....	3	...	2	...	.....	277	277
15	....	26	....	24	....	3	10	..	..	4	...	6	....	4	...	2	...	.....	500	739
16	....	33	5	33	....	5	1	..	..	5	2	10	....	5	...	3	...	.....	444	7688
17	....	16	....	16	....	2	...	..	..	3	...	5	....	2	...	2	...	.....	245	1435
18	10	9	2	9	....	2	1	..	..	1	1	4	....	1	...	1	...	30	185	267
19	....	25	....	32	....	2	...	..	..	4	...	7	....	3	...	2	...	.....	262	432
	15	640	402	615	346	101	72	..	..	105	70	185	85	105	58	50	20	1717	16877	63744
1	$100	$61	$66	$66	$86	$12	$12	$.	$.	$10	$10	$20	$...	$10	$10	$5	$.	$1036	$2963	$3854
2	117	41	41	47	47	8	8	..	..	7	7	13	13	7	7	3	3	89	1437	2008
3	282	61	61	66	66	12	12	..	..	10	10	20	16	10	10	5	5	.....	1827	2354
4	....	41	35	47	34	8	5	..	..	7	2	13	7	7	1	3	1	.....	1207	1532
5	161	41	41	47	47	8	8	..	..	7	7	13	13	7	7	3	3	185	1625	2145
6	148	41	41	47	47	8	8	..	..	7	7	12	12	7	7	3	3	383	1826	2479
7	....	38	38	40	40	6	6	..	..	6	6	11	11	6	6	2	2	47	1180	1585
8	....	38	38	40	40	7	7	..	..	7	7	10	10	7	...	3	3	200	1413	2800
9	....	41	41	47	47	8	8	..	..	7	7	13	13	7	7	3	3	.....	1796	1796
10	....	35	27	31	24	7	5	..	..	7	5	11	8	7	5	3	2	4	1016	1276
11	65	37	....	44	..	6	..	..	..	6	...	12	....	6	...	3	...	.....	824	1134
12	....	37	37	44	44	6	6	..	..	6	6	6	6	6	6	3	3	.....	1051	2267
13	17	25	16	39	24	6	4	..	..	5	3	10	6	5	3	3	2	330	1169	2107
14	....	26	15	40	15	5	2	..	..	2	1	8	2	3	1	1	1	.....	775	775
15	3	21	21	23	23	3	3	..	..	3	3	10	10	3	3	3	3	25	882	1428
16	60	24	24	37	37	3	5	..	..	3	3	10	10	3	3	1	...	.....	795	931
17	....	23	20	33	7	4	4	..	..	3	1	7	7	3	3	1	1	66	419	528
18	....	6	6	10	10	1	1	..	..	1	1	2	2	1	1	1	1	...	268	293
	953	635	568	748	668	118	104	..	..	104	86	201	150	105	80	49	36	2366	22476	31305

TABLE No. 3

FINANCE.

NAME OF CHARGE	PRESIDING ELDER		PREACHER IN CHARGE		BISHOP'S FUND		CONFERENCE CLAIMANTS		FOREIGN MISSIONS		HOME AND CONFERENCE MISSIONS	
	Assessed	Paid	Assessed	Paid	Assessed	Paid	Assessed	Paid	Assessed	Paid	Assessed	Paid
ABINGDON												
1 Abingdon Sta.	$180	$180	$1200	$1200	$24	$24	$91	$98	$134	$134	$110	$110
2 Abingdon Ct.	75	75	500	500	11	11	40	40	50	50	45	45
3 State Street	225	225	1700	1700	54	54	190	190	260	260	230	230
4 Mary Street	150	150	1000	1000	18	18	66	66	95	95	85	85
5 Anderson Street	115	118	790	789	13	13	40	40	70	70	57	57
6 Virginia Avenue	60	41	400	275	8	2	24	10	38	20	32	15
7 Bristol Circuit	75	66	500	461	10	10	30	30	47	47	40	40
8 Bristol Mission	.....	.....	70	38	1	....	5	....	6	6	5	5
9 Emory Circuit	120	120	800	800	20	20	74	74	95	101	85	91
10 Blountville	105	105	700	750	20	20	74	74	95	95	85	85
11 Saltville	150	150	1000	1000	17	17	70	70	80	80	75	75
12 Rich Valley	112	112	750	750	17	17	68	68	80	80	70	70
13 Damascus	95	98	650	655	12	12	34	34	51	51	47	47
14 Bluff City	78	78	520	520	12	10	36	35	52	52	47	47
15 Mountain City	70	69	490	465	9	3	25	25	40	40	37	37
16 Benham	65	65	450	328	5	3	16	10	30	25	23	23
17 Sutherland	.....	.....	600	600	4	2	7	7	27	19	27	19
Total	1705	1652	12180	11831	255	236	890	871	1250	1225	1100	1081
BIG STONE GAP												
1 Big Stone Gap	$167	$167	$1000	$1000	$24	$24	$82	$82	$83	$83	$81	$81
2 Stonega	59	35	351	150	6	6	24	24	28	28	19	19
3 Norton	167	167	1000	1000	16	16	70	70	60	60	60	60
4 Norton Mission	83	18	500	120	5	9	15	28	16	24	23	23
5 Wise	143	143	857	857	15	15	60	60	60	60	60	60
6 Pennington Gap	116	91	700	642	15	15	50	50	60	60	55	55
7 Jonesville	116	103	699	620	18	18	70	70	72	72	66	66
8 Gate City	100	100	600	600	15	15	50	50	65	65	55	55
9 Coeburn	125	91	750	650	14	10	45	45	65	56	53	53
10 Tom's Creek	100	107	600	643	12	12	40	40	43	43	34	34
11 Cumberland Gap	116	116	700	700	15	15	51	51	60	60	58	58
12 Nickelsville	86	87	514	524	14	14	41	41	45	45	42	42
13 Clinchport	96	79	578	476	9	9	33	33	43	43	40	40
14 Stickleyville	62	55	373	330	9	9	30	30	42	42	35	35
15 Powell's Valley	80	61	481	371	9	9	30	30	40	40	40	40
16 Appalachia	171	135	1029	815	10	10	40	40	40	40	40	40
17 Tazewell	100	23	600	222	7	7	30	30	30	30	20	20
18 Clintwood	67	67	400	400	6	6	14	14	24	24	18	18
19 Kingsport	73	49	443	294	7	7	24	24	34	34	20	20
20 Ft. Blackmore	57	35	343	210	4	4	13	13	16	16	15	15
21 St. Charles	60	25	365	194	4	4	8	8	8	8	8	8
22 East Stone Gap	50	25	350	164	4	4	13	13	8	8	8	8
Total	2195	1779	13233	10983	242	238	846	846	950	949	850	850

TABLE No. 3

FINANCE.

	SPECIAL FOR MISSIONS	CHUHCH EXTENSION		EDUCATION		AMERICAN BIBLE SOCIETY		GENERAL CONFERENCE EXPENSES		SUPERANNUATE ENDOW'T FUND		EDUCATIONAL EXTENSION		HOLSTON HISTORY		COLORED M. E. CHURCH		OBJECTS NOT ELSEWHERE REPORTED	TOTAL, TABLE NO. 3	GRAND TOTAL, TABLES 1, 2, AND 3
		Assessed	Paid	Assessed	Paid	Assessed	Paid	Assessed	Paid	Assessed	Paid	Assessed	Paid	Assessed	Paid	Assessed	Paid			
1	$139	$70	$70	$66	$66	$12	$12	$.	$.	$9	$9	$20	$20	$9	$9	$5	$5	$200	$2277	$3516
2	....	28	15	28	15	6	3	..	..	3	1	8	2	3	1	4	2	50	799	941
3	335	110	110	113	113	23	23	..	..	26	26	42	42	27	27	10	10	3377	6752	8315
4	50	50	50	50	50	8	8	..	..	6	6	13	13	5	5	4	4	.....	1550	2048
5	50	35	35	35	35	7	7	..	..	5	5	10	10	5	5	3	3	178	1415	1804
6	....	20	3	20	1	4	1	..	..	3	3	6	..	2	2	1	...	47	415	569
7	....	25	25	25	25	4	4	..	..	5	5	7	7	5	5	...	1	.....	726	7512
8	....	2	....	1	....	....	....	..	..	....	....	....	....	....	....	....	....	30	79	149
9	343	52	52	52	52	8	8	..	..	9	9	15	....	10	10	5	5	.....	1688	2836
10	....	53	53	52	52	8	8	..	..	9	9	15	15	9	9	5	5	160	1390	3423
11	....	50	50	50	50	7	7	..	..	7	7	13	13	6	6	5	5	200	1733	3103
12	....	40	40	38	38	8	8	..	..	7	7	11	11	7	7	4	4	66	1278	1487
13	4	30	30	30	30	6	3	..	..	5	3	7	4	5	3	3	3	452	1429	2579
14	....	28	24	28	24	7	7	..	..	4	4	8	6	5	5	1	1	.....	813	857
15	....	22	22	22	22	4	4	..	..	4	4	7	7	5	5	.....	.....	95	799	16050
16	....	15	8	15	8	6	3	..	..	2	1	6	3	2	1	.....	.....	.....	462	567
17	....	10	6	10	4	2	1	..	..	1	1	2	.....	.....	.....	.....	.....	.....	.....	665
	922	640	593	635	585	120	107	..	..	105	99	190	153	105	90	50	50	4855	23606	58422
1	$...	$59	$59	$43	$43	$10	$10	$.	$.	$10	$10	$11	$11	$9	$9	$..	$..	$1367	$2906	$4184
2	....	24	24	11	11	3	3	..	..	4	4	6	6	5	5	.....	.....	54	369	369
3	76	42	42	37	37	8	8	..	..	8	8	8	8	9	9	.....	.....	603	2164	3919
4	....	11	25	5	14	3	5	1	1	3	5	4	....	3	5	.....	.....	.....	277	643
5	75	39	39	33	33	6	6	..	..	6	6	5	5	6	6	.....	.....	105	1400	1871
6	....	45	45	25	25	6	6	..	..	5	5	9	9	5	5	.....	.....	50	1058	1279
7	....	46	46	40	40	8	8	..	..	8	8	10	....	7	7	.....	.....	587	1645	2472
8	100	34	34	20	20	6	6	..	..	5	5	9	9	6	6	.....	.....	111	1152	1626
9	....	29	29	20	....	5	5	..	..	5	5	9	....	5	....	.....	.....	.....	915	1200
10	....	25	25	22	22	5	5	..	..	6	6	8	8	5	5	.....	.....	222	1174	1281
11	10	45	45	33	33	6	6	..	..	7	7	9	9	6	6	.....	.....	410	1536	2770
12	26	26	26	22	22	4	4	..	..	4	4	8	8	4	4	.....	.....	60	907	1372
13	....	28	28	22	22	2	2	..	..	3	3	8	8	2	2	.....	.....	190	835	1038
14	....	28	28	15	15	2	2	..	..	2	2	5	5	2	2	.....	.....	100	655	732
15	93	28	28	18	18	4	4	1	1	3	3	7	4	4	4	.....	.....	225	933	1022
16	....	34	34	22	22	2	2	..	..	2	2	8	8	2	2	.....	.....	100	1250	4643
17	....	23	23	11	11	4	4	..	..	4	4	5	5	4	4	.....	.....	138	731	731
18	56	17	17	7	7	3	3	..	..	4	4	3	3	4	...	.....	.....	15	582	978
19	....	25	25	11	11	4	4	..	..	3	3	3	3	4	4	.....	.....	75	553	1165
20	....	16	16	10	10	3	3	..	..	2	2	4	4	2	2	.....	.....	156	455	472
21	....	14	14	9	9	2	3	..	..	2	2	3	....	2	2	.....	.....	250	527	847
22	....	13	13	10	10	2	2	..	..	2	2	3	3	2	2	.....	.....	.....	209	5459
	436	665	679	455	444	100	97	2	2	100	96	145	114	100	89	...	...	4797	22224	38075

TABLE No. 3

FINANCE.

NAME OF CHARGE	PRESIDING ELDER		PREACHER IN CHARGE		BISHOP'S FUND		CONFERENCE CLAIMANTS		FOREIGN MISSIONS		HOME AND CONFERENCE MISSIONS	
	Assessed	Paid	Assessed	Paid	Assessed	Paid	Assessed	Paid	Assessed	Paid	Assessed	Paid
MORRISTOWN												
1 Morristown	$250	$250	$1500	$1500	$35	$35	$118	$120	$168	$168	$146	$146
2 Morristown Circuit	153	134	919	806	17	17	60	60	84	84	73	73
3 Johnson City	250	250	1500	1500	32	32	117	117	146	146	135	135
4 Johnson City Circuit	80	82	500	572	9	9	34	....	46	39	40	39
5 Newport	100	100	600	600	9	9	33	20	49	12	43	33
6 Rogersville	116	96	700	576	12	10	36	25	55	55	50	50
7 Limestone	100	100	600	600	13	13	46	46	59	59	55	55
8 Hawkins	83	60	500	420	10	....	37	25	50	50	46	46
9 Greeneville	78	78	550	550	7	7	29	29	40	40	35	35
10 Bull's Gap	100	100	600	600	10	10	37	37	52	52	48	48
11 Elizabethton	100	100	600	610	9	9	32	32	48	48	43	43
12 Tate Springs	100	79	600	474	14	14	39	39	65	65	55	55
13 Surgoinsville	71	62	429	365	9	9	33	33	48	48	43	43
14 Mosheim	71	64	500	456	9	....	34	15	46	46	40	40
15 Jefferson City	116	116	700	700	13	13	35	35	51	51	48	48
16 Jonesboro	100	80	600	480	12	12	43	43	54	54	49	49
17 Embreeville	58	35	350	209	6	6	22	10	30	15	24	15
18 Parrottsville	83	60	500	360	9	7	33	20	46	46	43	43
19 Fall Branch	66	51	423	299	7	6	27	10	34	34	38	38
Total	2077	1898	12671	11680	242	218	846	716	1175	1112	1150	1034
KNOXVILLE												
1 Church Street	$375	$375	$2500	$2500	$75	$75	$280	$280	$440	$440	$371	$371
2 Broad Street	225	225	1500	1500	37	37	134	134	210	210	176	176
3 Centenary	225	225	1500	1800	19	18	79	79	140	140	120	120
4 East Park	99	99	660	660	8	8	30	30	55	55	45	45
5 Emerald Avenue	90	60	600	566	3	3	10	10	17	17	13	13
6 Epworth	105	105	700	700	8	8	25	25	50	50	45	45
7 City Mission	....	....	....	....	1	1	5	2	10	8	8	....
8 Lincoln Park	75	75	500	500	3	3	12	12	20	20	16	16
9 Virginia Avenue	60	60	400	400	3	3	10	10	18	18	15	15
10 Washington Pike	40	30	325	250	2	2	11	11	13	13	12	12
11 Carlock	30	30	200	200	3	2	5	3	14	14	8	8
12 Concord	45	45	300	315	8	8	12	12	25	25	15	15
13 Etowah	63	63	425	425	3	3	12	12	19	19	12	12
14 Fountain City	94	94	631	631	8	8	30	30	55	55	45	45
15 Lenoir City	120	120	800	800	9	9	35	35	50	50	48	48
16 Little River	60	37	900	249	4	3	8	8	14	14	14	14
17 Louisville	97	97	650	650	7	7	29	29	42	42	34	34
18 Macedonia	90	86	600	572	12	6	41	33	70	70	60	60
19 Madisonville	84	72	560	498	7	7	28	28	45	45	41	41
20 Maryville	105	105	700	700	10	5	43	25	60	60	52	52
21 New Hope	45	25	300	168	3	....	12	2	19	19	15	15
22 Philadelphia	87	83	583	573	9	9	37	37	58	58	50	50
23 Sevierville	95	95	630	630	11	11	41	41	69	69	59	59
24 Stony Point	32	7	250	56	4	....	11	....	18	2	14	2
25 Straw Plains	90	90	600	600	11	11	42	42	69	69	60	60
26 Sweetwater	150	150	1000	1000	22	22	78	78	125	125	102	102
Total	2581	2455	17313	16944	290	268	1060	1008	1725	1707	1450	1430

TABLE No. 3

FINANCE.

	SPECIAL FOR MISSIONS	CHURCH EXTENSION		EDUCATION		AMERICAN BIBLE SOCIETY		GENL. CONFERENCE EXPENSES		SUPERANNUATE ENDOW'T FUND		EDUCATIONAL EXTENSION		HOLSTON HISTORY		COLORED M. E. CHURCH		OBJECTS NOT ELSEWHERE REPORTED	TOTAL, TABLE NO. 3	GRAND TOTAL, TABLES 1, 2, AND 3
		Assessed	Paid	Assessed	Paid	Assessed	Paid	Assessed	Paid	Assessed	Paid	Assessed	Paid	Assessed	Paid	Assessed	Paid			
1	$121	$80	$80	$70	$78	$14	$14	$2	$.	$14	$14	$25	$25	$14	$14	$6	$6	$626	$3076	$4180
2	....	39	39	39	39	9	9	1	1	8	8	13	13	9	9	4	4	491	1286	2171
3	....	81	81	78	78	14	14	2	2	14	14	23	23	14	14	6	6	850	3262	11031
4	....	23	23	22	....	3	....	..	..	3	3	7	....	3	3	2	...	238	1008	2670
5	....	24	12	24	....	3	3	1	1	3	3	6	2	3	3	2	2	.....	800	9224
6	....	31	15	31	14	5	2	1	1	5	2	8	2	5	3	2	1	.....	854	1043
7	....	43	43	39	39	5	5	1	1	6	6	8	8	5	5	3	3	.....	983	2526
8	....	31	....	31	....	4	...	1	..	4	...	7	....	4	...	2	..	.....	591	724
9	....	17	17	16	16	4	4	..	..	4	4	6	6	4	4	2	2	.....	792	1164
10	....	31	31	31	3	4	4	1	1	4	4	8	4	4	4	2	...	97	992	1180
11	....	24	24	24	24	3	3	1	..	3	3	7	7	2	2	2	2	1	901	1179
12	....	43	43	39	39	6	6	1	1	6	6	8	8	6	6	3	3	332	1170	1345
13	....	24	24	24	24	3	3	1	1	3	3	7	7	3	3	2	2	90	717	778
14	....	22	....	22	....	4	...	..	..	4	...	7	....	4	...	2	...	1	622	9433
15	....	31	31	31	31	5	5	1	..	5	5	8	8	5	5	2	2	.....	1050	3373
16	....	40	20	36	12	5	5	1	..	5	4	8	....	5	...	2	...	156	915	1149
17	....	14	10	13	....	2	2	5	4	2	2	5	....	2	2	2	...	49	361	449
18	....	23	18	23	18	4	4	1	1	4	...	8	....	4	...	2	2	3	586	8887
19	....	19	8	19	1	3	1	1	..	3	...	6	....	3	...	2	...	50	500	721
	121	640	519	620	416	100	84	22	14	100	81	175	109	100	74	50	35	2985	20469	63233
1	1155	$255	$255	$191	$191	$34	$34	$.	$.	$31	$31	$52	$52	$31	$31	$.	$.	$1872	$7662	$14002
2	150	112	112	85	85	18	18	..	..	15	15	28	28	15	15	..	..	1619	4324	5843
3	10	114	114	79	97	11	11	..	..	10	10	18	....	10	10	..	..	2137	4840	7144
4	....	25	25	23	23	4	4	..	..	3	3	7	7	3	3	..	..	307	962	2053
5	....	9	9	7	7	1	1	..	..	1	1	3	3	1	1	..	..	.....	691	1164
6	....	32	32	23	23	4	4	..	..	3	3	7	7	3	3	..	..	242	1247	2929
7	....	6	....	7	....	1	..	..	..	1	..	1	..	1	..	..	..	.....	10	1467
8	....	23	23	17	17	2	2	..	..	2	2	3	3	2	2	..	..	110	790	1245
9	....	13	13	9	9	2	2	..	..	1	1	3	3	1	1	..	..	.....	535	2728
10	....	10	10	6	6	1	1	..	..	1	1	2	2	1	1	..	..	.....	339	950
11	....	13	5	8	4	2	2	..	..	1	1	5	2	1	1	..	..	.....	272	338
12	....	18	18	14	14	2	2	..	..	2	2	2	2	2	2	..	..	125	585	659
14	....	13	13	9	9	2	2	..	..	1	1	3	3	1	1	..	..	85	648	4947
14	....	41	41	29	29	4	4	..	..	3	3	7	7	3	3	..	..	.....	950	1527
15	....	33	33	24	24	4	4	..	..	4	4	9	9	4	4	..	..	415	1555	2149
16	....	34	....	21	....	1	1	..	..	1	..	2	....	1	..	..	..	.....	410	430
17	....	36	36	27	27	3	3	..	..	3	3	6	6	3	3	..	..	325	1262	1500
18	....	40	....	32	....	5	..	..	..	5	..	10	....	5	..	..	..	10	837	1647
19	....	34	34	20	12	3	3	..	..	3	3	6	4	3	3	..	..	65	816	1005
20	....	52	25	34	15	4	1	..	..	5	2	5	1	5	2	..	..	113	1106	1573
21	....	12	....	8	....	1	..	..	..	1	1	3	....	1	1	..	..	.....	232	341
22	....	43	10	33	10	4	4	..	..	4	4	8	5	4	2	..	..	40	885	11450
23	196	39	39	30	30	5	5	..	..	5	5	11	11	5	5	..	..	112	1308	1562
24	....	10	....	9	....	2	..	..	..	1	..	2	....	1	..	..	..	.....	67	84
25	....	44	44	31	31	5	5	..	..	4	4	10	10	4	4	..	..	.....	970	1320
26	40	89	89	64	64	10	10	..	..	9	9	17	17	9	9	..	..	285	2000	3586
	1551	1150	980	845	727	135	123	..	..	120	104	230	182	120	107	..	..	7862	35307	73649

TABLE No. 3

FINANCE.

NAME OF CHARGE	PRESIDING ELDER		PREACHER IN CHARGE		BISHOP'S FUND		CONFERENCE CLAIMANTS		FOREIGN MISSIONS		HOME AND CONFERENCE MISSIONS	
	Assessed	Paid	Assessed	Paid	Assessed	Paid	Assessed	Paid	Assessed	Paid	Assessed	Paid
CHATTANOOGA												
1 Centenary	$532	$532	$2500	$2500	$71	$71	$269	$269	$456	$1056	$348	$348
2 Trinity	180	180	1500	1500	27	27	75	75	116	116	98	98
3 St. Elmo	150	150	1000	1000	25	25	69	67	96	92	92	92
4 Whiteside	136	136	1000	1000	25	25	69	69	96	96	92	92
5 Highland Park	180	180	1500	1500	27	27	75	75	116	116	98	98
6 Ridgedale	75	75	550	550	14	14	29	29	51	52	43	43
7 Hill City	72	59	750	586	14	14	46	46	56	56	55	55
8 King Memorial	65	65	525	525	4	4	24	20	36	36	20	20
9 South Pittsburg	100	100	700	700	15	....	46	10	56	56	51	51
10 Rossville	50	50	700	700	6	6	21	21	31	31	22	22
11 Jasper	100	100	900	900	14	....	46	....	56	56	55	55
12 Rising Fawn	49	49	400	384	3	3	14	14	36	36	18	18
13 Trenton	59	30	500	350	1	....	24	6	26	3	22	12
14 Aetna	57	30	393	227	1	....	14	....	16	16	17	17
15 Flintstone	65	42	388	222	1	1	14	6	16	12	17	17
16 Cleveland	180	180	1250	1250	27	27	75	75	116	116	98	98
17 Cleveland Circuit	5	5	125	50	1	....	3	....	2	2	2	2
18 Mt. Vernon	43	42	300	300	1	1	3	3	25	25	18	12
19 Ooltewah	65	65	550	550	4	4	24	24	36	36	20	20
20 Charleston	70	51	400	375	4	4	24	....	46	46	27	27
21 Hixon	55	55	350	300	1	1	14	....	15	15	20	20
22 Athens	96	96	600	600	12	....	44	....	46	46	38	38
23 Riceville	96	32	600	400	9	....	44	....	41	21	36	32
24 Ducktown	55	18	400	145	4	....	13	....	36	36	27	27
25 Benton	45	35	247	.....	1	....	8	....	12	12	6	6
26 Ida M. Bass Mem.	21	21	400	400	3	3	13	13	15	15	10	10
Total	2600	2379	18528	17015	315	257	1100	822	1650	2204	1350	1330
HARRIMAN												
1 Harriman	$126	$126	$700	$700	$11	$11	$41	$41	$46	$46	$37	$37
2 Crossville	90	77	500	433	6	5	20	15	30	30	25	25
3 Dayton	144	144	800	800	18	18	58	58	75	75	58	50
4 Evensville	72	72	400	400	8	....	24	24	34	34	27	27
5 Jamestown	40	33	225	68	3	....	6	....	12	11	10	10
6 Kingston	76	54	425	300	8	3	29	12	30	12	26	12
7 Pikeville	110	82	565	457	13	10	45	20	50	14	54	24
8 Stony Point	63	34	350	194	5	1	25	5	30	6	24	5
9 Dunlap	90	90	500	500	9	9	27	27	38	38	28	28
10 Whitwell	126	88	700	502	10	5	26	26	30	30	22	22
11 Spring City	108	108	600	600	11	6	39	20	40	29	35	35
12 Rockwood	90	50	500	250	9	9	26	30	38	38	28	28
13 Petros	67	67	375	375	5	5	17	17	20	20	15	15
14 Decatur	99	92	550	513	11	11	35	35	46	46	35	35
15 Jacksboro	90	85	500	452	5	5	15	15	26	26	13	13
16 LaFollette	108	108	600	600	8	8	27	27	38	38	30	30
17 Robertsville	37	19	210	110	5	2	8	3	8	3	7	4
18 Coal Creek	108	108	600	542	7	7	31	21	35	35	27	27
19 Clinton	81	81	450	450	7	7	31	31	40	40	32	32
20 Andersonville	72	35	400	180	4	....	12	....	14	8	11	6
21 Sequatchee	54	48	300	264	5	1	16	10	20	20	16	16
Total	1844	1605	10250	8692	168	123	558	437	700	600	550	482

TABLE No. 3

FINANCE.

	SPECIAL FOR MISSIONS	CHUHCH EXTENSION		EDUCATION		AMERICAN BIBLE SOCIETY		GENL. CONFERENCE EXPENSES		SUPERANNUATE ENDOW'T FUND		EDUCATIONAL EXTENSION		HOLSTON HISTORY		COLORED M. E. CHURCH		OBJECTS NOT ELSEWHERE REPORTED	TOTAL, TABLE NO. 3	GRAND TOTAL, TABLES 1, 2, AND 3
		Assessed	Paid	Assessed	Paid	Assessed	Paid	Assessed	Paid	Assessed	Paid	Assessed	Paid	Assessed	Paid	Assessed	Paid			
1	$...	$213	$213	$176	$176	$23	$23	$.	$.	$17	$17	$53	$53	$19	$19	$10	$10	15283	$20570	$23726
2	....	83	83	68	68	10	10	..	..	10	10	14	14	10	10	5	5	100	2296	4124
3	....	64	64	42	42	7	7	..	..	10	10	14	14	10	10	3	3	10	1582	2059
4	....	64	64	42	..	7	7	..	..	10	..	14	....	10	..	3	..	.....	1489	2554
5	....	83	83	70	70	10	10	..	..	10	10	14	14	10	10	5	5	1125	3323	11176
6	....	27	27	24	24	3	3	..	..	3	3	5	5	3	3	2	2	205	928	1326
7	....	29	29	27	27	3	3	..	..	3	3	7	7	3	3	1	1	214	.....	1875
8	....	26	12	23	12	2	5	2	2	2	..	5	....	2	..	2	..	.....	701	2240
9	....	38	....	33	....	3	..	..	..	3	..	5	....	3	..	5	..	.....	922	1119
10	....	23	23	18	18	4	4	..	..	4	4	5	5	4	4	2	2	97	987	1929
11	....	37	37	33	33	3	3	..	..	3	..	6	....	3	..	5	..	120	1231	6808
12	....	27	27	23	23	3	3	..	..	3	3	6	6	3	3	2	2	200	591	3362
13	....	26	2	13	....	4	..	..	..	3	..	5	....	3	..	2	..	.....	403	436
14	....	26	....	12	....	3	..	..	..	3	..	5	....	3	..	2	..	.....	660	660
15	....	27	5	13	3	4	2	..	..	3	1	5	....	3	..	2	..	.....	312	312
16	25	81	81	70	70	10	10	..	..	10	10	14	14	10	10	5	5	327	2298	3122
17	....	7	....	3	....	1	..	..	..	3	..	2	....	1	..	1	..	.....	59	2159
18	....	9	9	3	3	3	..	..	..	1	1	3	....	1	..	2	..	51	409	460
19	....	26	26	23	23	3	2	2	2	3	3	5	5	3	3	2	..	.....	763	773
20	....	26	12	23	....	4	..	..	..	3	3	5	....	3	..	2	..	35	147	717
21	....	22	4	13	....	4	..	..	..	3	..	5	....	3	..	2	..	.....	370	500
22	....	36	20	30	....	10	..	..	..	10	..	9	....	10	..	..	..	10	810	1571
23	....	27	....	26	....	3	..	..	..	3	..	7	....	2	..	2	..	.....	453	453
24	....	19	....	13	....	4	..	..	..	3	..	7	....	3	..	2	..	5	231	262
25	....	14	....	11	....	3	..	..	..	2	..	5	....	3	..	1	..	.	620	620
26	....	11	11	8	8	1	1	..	..	1	1	5	5	1	1	1	1	5	474	1024
	....	1075	832	645	600	135	93	4	4	130	79	230	142	130	76	75	36	17789	43038	75372
1	$..	$30	$30	$22	$27	$6	$6	$.	$.	$4	$4	$5	$5	$5	$.	$3	$3	$152	$1188	$1525
2	....	18	18	15	7	4	3	..	..	3	2	4	3	3	2	2	1	16	638	1231
3	30	30	30	24	24	9	9	..	..	7	7	11	11	7	7	3	3	101	1375	1778
4	....	16	....	15	....	3	..	..	..	3	..	6	....	3	..	1	..	.....	557	817
5	....	6	....	4	....	2	..	..	..	2	..	2	....	2	..	1	..	.....	123	125
6	....	14	6	12	....	4	2	..	..	3	1	5	1	3	1	1	..	.....	396	523
7	....	22	12	16	5	7	2	..	..	7	5	8	....	7	4	1	..	.....	96	448
8	....	12	2	12	2	3	2	..	..	2	..	4	1	2	..	1	1	.....	259	268
9	....	18	18	12	12	4	4	..	..	4	4	5	5	4	4	1	1	190	930	1130
10	....	18	6	16	7	3	3	..	..	3	3	3	....	3	3	1	1	54	750	3952
11	....	25	15	14	10	5	2	..	..	4	..	6	2	3	2	1	1	85	915	1321
12	....	20	18	13	7	4	4	1	1	4	4	7	....	4	4	2	..	.....	443	951
13	....	10	10	9	9	2	2	..	..	2	2	3	3	2	2	..	..	15	542	797
14	....	23	33	15	15	5	5	..	..	6	6	6	6	6	6	2	2	680	1485	2292
15	....	17	17	14	14	3	3	..	..	1	1	3	3	1	1	2	2	5	639	1012
16	....	16	16	12	12	4	4	..	..	4	4	6	6	4	4	1	1	.....	858	1960
17	....	3	....	3	....	1	..	..	..	1	..	2	....	1	..	1	..	.....	142	173
18	....	14	4	12	3	3	3	..	..	3	..	4	....	3	..	1	..	151	901	1068
19	....	18	18	17	17	3	3	..	..	3	3	4	4	3	3	2	2	97	788	7612
20	....	12	....	12	....	1	..	..	..	2	..	3	....	2	..	2	..	15	244	274
21	....	10	3	6	2	4	1	..	..	2	..	3	....	2	..	1	..	.....	365	448
	30	350	256	275	163	80	58	1	1	70	47	100	50	70	43	30	18	1561	13637	29711

TABLE No. 3

RECAPITULATION.

NAME OF DISTRICT	PRESIDING ELDER		PREACHER IN CHARGE		BISHOP'S FUND		CONFERENCE CLAIMANTS		FOREIGN MISSIONS		HOME AND CONFERENCE MISSIONS	
	Assessed	Paid	Assessed	Paid	Assessed	Paid	Assessed	Paid	Assessed	Paid	Assessed	Paid
Bluefield	$2577	$2568	$15470	$15508	$180	$180	$630	$631	$900	$900	$800	$800
Tazewell	1914	1886	12745	12499	218	198	746	665	1020	967	850	830
Radford	1641	1421	11470	9937	255	179	893	612	1242	1022	1100	875
Wytheville	1783	1671	13000	11042	250	230	870	773	1491	1469	1250	1245
Abingdon	1705	1652	12180	11831	255	236	890	871	1250	1225	1101	1081
Big Stone Gap	2195	1779	13233	10983	242	238	846	846	950	949	850	850
Morristown	2077	1898	12671	11680	242	218	846	716	1175	1112	1150	1034
Knoxville	2581	2455	17313	16944	290	268	1060	1008	1725	1707	1450	1430
Chattanooga	2600	2379	18528	17015	315	257	1100	822	1650	2204	1350	1330
Harriman	1844	1616	10250	8692	168	123	558	437	700	600	550	482
Total	$20918	$19310	$136870	$128135	$2415	$2127	$8439	$7382	$12103	$10167	$10451	$9959
Total last year	$20326	$18896	$126519	$118609	$2398	$2140	$8499	$7518	$12124	$10334	$10297	$10136
Increase	$592	$414	$10351	$9526	$17	.....	.....	.....	.....	.....	$154	.....
Decrease	.....	.....	.....	.....	.....	$13	$60	$136	$21	$167	.....	$177

TABLE No. 3

RECAPITULATION.

NAME OF DISTRICT	SPECIAL FOR MISSIONS	CHURCH EXTENSION		EDUCATION		AMERICAN BIBLE SOCIETY		GENL. CONFERENCE EXPENSES		SUPERANNUATE ENDOW'T FUND		EDUCATIONAL EXTENSION		HOLSTON HISTORY		COLORED M. E. CHURCH		OBJECTS NOT ELSEWHERE REPORTED	TOTAL, TABLE NO. 3	GRAND TOTAL, TABLES 1, 2, AND 3
		Assessed	Paid	Assessed	Paid	Assessed	Paid	Assessed	Paid	Assessed	Paid	Assessed	Paid	Assessed	Paid	Assessed	Paid			
Bluefield	$258	$550	$550	$450	$450	$100	$100	$...	$...	$75	$75	$135	$125	$75	$75	$45	$46	$15175	$37521	$66760
Tazewell	387	610	490	520	401	100	82	....	....	91	97	150	97	89	87	50	27	2306	20951	29873
Radford	15	640	402	615	346	101	75	....	....	105	70	185	.....	105	58	50	...	1717	16877	83744
Wytheville	953	.....	568	748	668	118	104	....	....	104	86	201	150	105	80	49	36	2366	22476	31305
Abingdon	922	640	593	635	585	120	107	....	....	105	99	190	153	105	90	50	50	4855	23606	56422
Big Stone Gap	436	665	679	455	444	100	97	2	2	100	96	145	114	100	89	....	....	4797	22224	38075
Morristown	.....	640	519	620	416	100	84	22	14	100	81	175	109	100	74	50	35	2985	20469	63233
Knoxville	1551	1150	980	845	727	135	123	....	....	120	104	230	182	120	107	....	....	7862	35307	73649
Chattanooga	....	1075	832	645	600	135	93	4	4	130	79	130	142	130	76	75	36	17789	43038	75372
Harriman	30	350	256	275	163	80	58	1	1	70	47	100	50	70	43	30	18	1561	13637	29711
Total	$4554	$6320	$3671	$5808	$4800	$1089	$924	$29	$21	1000	$835	$1741	$1422	$999	$779	$399	$248	$61417	$255111	$528112
Total last year	$5384	$5885	$5164	$5148	$4333	$1096	$939	....	....	$999	$826	$1750	$1266	1001	$777	....	....	$51363	$246420	$395602
Increase	.....	.....	$507	$660	$467	.....	....	....	....	..$1	$9	.....	..$156	....	..$2	....	....	$10054	$8691	$132510
Decrease	$830	$1565	.....	.....	.....	$7	$15	....	....	....	....	$9	.....	$2	....	....	....	.....	.....	.....

CONFERENCE DIRECTORY, 1910-1911.

PREACHERS IN FULL CONNECTION.

	Name	Post Office	Appointment
1	Addington, E. L.*	Rural Retreat, Va	Rural Retreat Circuit
2	Akers, W. D.*	New Washington, Ohio	Supernumerary
3	Alexander, F.*	Indian Springs, Tenn	Superannuate
4	Atkins, H. B.*	Grundy, Va	Grundy
5	Atkins, K. C.*	Strawberry Plains, Tenn	Straw Plains Circuit
6	Bailey, W. E.*	Bristol, Tenn	Supernumerary
7	Barnett, J. F.*	Hill City, Tenn	Hill City
8	Barnett, W. R.*	Knoxville, Tenn	Superannuate
9	Baylor, J. A.*	Bristol, Tenn	State Street Church
10	Bays, J. C.*	Mt. Vernon, Tenn	Mt. Vernon Circuit
11	Beard, C. A	Athens, Tenn	Supernumerary
12	Belchee, W. B.*	Galax, Va	Galax Circuit
13	Belt, J. W	Speer's Ferry, Va	Superannuate
14	Bilderback, J. A.*	Petros, Tenn	Petros
15	Blake, Eugene*	Sweetwater, Tenn., R. 1	Prest. Hiwassee College
16	Bogle, E. H.*	Glade Spring, Va	Superannuate
17	Boswell, W. C.*	Chattanooga, Tenn	King Memorial
18	Bourne, S. W.*	Algoma, W. Va	N. Fork and Crozier
19	Boyer, S. S.*	Riceville, Tenn	Riceville Circuit
20	Briggs, W. H.*	Spring City, Tenn	Spring City Circuit
21	Brown, C. R.*	Tazewell, Va	Supernumerary
22	Brown, H. B.*	Eckman, W. Va	Eckman and Keystone
23	Brown, J. R.*	Sweetwater, Tenn	Sweetwater Circuit
24	Browning, J. W.*	Jefferson City, Tenn	Jefferson City Circuit
25	Bruce, J. E.*	Bland, Va	Superannuate
26	Brunner, J. H	Sweetwater, Tenn., R. 1	Superannuate
27	Buhrman, F. M.*	Richlands, Va	Richlands Circuit
28	Burrow, J. A.*	Morristown, Tenn	Morristown Station
29	Byrd, S. K.*	Mechanicsburg, Va	Mechanicsburg
30	Cameron, I. T.*	Bramwell, W. Va	Missionary to Italians
31	Camper, R. C.*	Evansville, Tenn	Evansville Circuit
32	Carbaugh, W. R.*	Hallsville, W. Va	Davy and Kimball
33	Carden, W. C.*	Alton Park, Tenn	Superannuate
34	Carico, M. P	Wytheville, Va	Wytheville Station
35	Carlock, L. L. H.*	Bristol, Tenn	Supernumerary
36	Carner, G. A.*	Bland Va	Bland Circuit
37	Carnes, J. B.*	Knoxville, Tenn	Junior Preacher
38	Carnes, J. W.*	Fountain City, Tenn., R. 2	Superannuate
39	Carr, D. E.*	LaFollette, Tenn	LaFollette Station
40	Carr, D. H.*	Bluefield, W. Va	Superannuate
41	Carroll, C. T.*	Morristown, Tenn	Superannuate
42	Carter, J. M.*	Abingdon, Va	Abingdon Station
43	Cartright, L. M.*	Lebanon, Va	Lebanon Circuit
44	Cartright, N. R.*	Bristol, Tenn	Mary Street Station
45	Cash, J. I.*	Rockwood, Tenn	Rockwood Circuit
46	Cassidy, E. H.*	Bluefield, W. Va	Bluefield District
47	Catron, S. S.*	Radford, Va	Radford District
48	Cecil, C. C.*	Chattanooga, Tenn	Whiteside Street Station
49	Christian, J. W	Whitwell, Tenn	Whitwell Circuit
50	Clemens, H. C	Coeburn, Va	Coeburn
51	Clendenen, M. L	Bristol, Tenn	Superannuate
52	Cobb, P. L.*	Bramwell, W. Va	Bramwell
53	Cole, E. H.*	Georgel, Va	Tom's Creek
54	Cox, K. W.*	Knoxville, Tenn	Lincoln Park
55	Crockett, W. C.*	Jonesville, Va	Jonesville Circuit
56	Crooke, C. W	Cleveland, Tenn	Prest. Centenary College
57	Crowe, J. M.*	Pulaski, Va	Pulaski Station
58	Dame, J. D.*	Saltville, Va., R. 2	Rich Valley Circuit
59	Darr, J. A.*	Jasper, Tenn	Superannuate
60	Dean, C. W.*	Welch, W. Va	Welch
61	Delashmit, L. C	Portland, Oregon	Superannuate
62	Dickey, J. P	Los Angeles, Cal	Superannuate
63	Douglas, S. P	Hixon, Tenn	Hixon Circuit
64	Draper, G. B.*	Sequatchee, Tenn	Sequatchee Circuit
65	Duvall, J. A.*	Wytheville, Va	Superannuate
66	Early, J. A.*	Cedar Springs, Va	Cedar Springs Circuit
67	Ellis, W. M.*	Speer's Ferry, Va	Clinchport, Circuit
68	Ellison, J. A.*	Pennington Gap, Va	Pennington Gap Circuit
69	Ely, J. B.*	Athens, Tenn	Athens Station
70	Eskridge, T. J.*	Abingdon, Va	Abingdon District
71	Faris, W. C.*	Chattanooga, Tenn	Superannuate
72	Fogleman, W. I.*	Tate Springs, Tenn	Tate Springs Circuit

* Member of the Holston Brotherhood.

CONFERENCE DIRECTORY—*Continued.*

	Name	Post Office	Appointment
73	Frazier, J. B.*	Cavitie, Philippine Islands	Chaplain in U. S. Navy
74	Frazier, J. T.	Chilhowie, Va.	Missionary Evangelist
75	French, G. D.*	Morristown, Tenn.	Morristown District
76	Griffitts, J. L.	Dunlap, Tenn.	Dunlap Circuit
77	Guy, J. T.*	Glade Spring, Va.	Emory Circuit
78	Hall, J. V.*	Independence, Va.	Independence Circuit
79	Hall, S. H.*	Cedar Bluff, Va.	Cedar Bluff Circuit
80	Hamilton, H. S.	Marion, Va.	Superannuate
81	Hamilton, T. S.*	Bluefield, W. Va.	Grace Church
82	Handy, T. R.*	Emory, Va.	Supernumerary
83	Haynes, L. K.	Emory, Va.	Superannuate
84	Headley, O. T.	Rising Fawn, Ga.	Rising Fawn Circuit
85	Hearon, D. S.*	Elk Garden, Va.	Elk Garden Circuit
86	Helvey, J. W.*	Maebeury, W. Va.	Maebeury and Coaldale
87	Hendricks, W. S.*	Newport, Tenn.	Newport
88	Henley, J. S.*	Jonesville, Va.	Powell's Valley Circuit
89	Hicks, W. C.	Bloomingdale, Tenn.	Supernumerary
90	Hicks, W. W.*	Burke's Garden, Va.	Burke's Garden Circuit
91	Hobbs, J. N.	Morristown, Tenn.	Superannuate
92	Hodge, Walter	Damascus, Va.	Damascus Circuit
93	Holbrook, Z. D.	Twin Branch, W. Va.	Twin Branch & Big Sandy
94	Hoss, E. E.*	Nashville, Tenn.	Bishop
95	Hounshell, C. G.	Chattanooga, Tenn.	Missionary to Korea
96	Houts, J. T.*	Blountville, Tenn.	Blountville Circuit
97	Hunter, A. B.*	Graham, Va.	Graham
98	Hunter, J. R.*	Emory, Va.	Prof. in E. & H. College
99	Hurley, D. P.*	Saltville, Va.	Saltville Circuit
100	Hutsell, H. S.*	Stonega, Va.	Stonega
101	Hutsell, R. A.*	Wise, Va.	Wise
102	Jackson, Frank*	Bluefield, W. Va.	Bland Street
103	Jackson, G. W.	Lenoir City, Tenn.	Supernumerary
104	James, C. M.	Mt. Vernon, Tenn.	Superannuate
105	Johnston, H. S.*	Honaker, Va.	Honaker Circuit
106	Johnson, T. S.	Williamson, W. Va.	Williamson
107	Jones, J. F.*	Morristown, Tenn.	Morristown Circuit
108	Jordan, G. T.*	Ceres, Va.	Ceres Circuit
109	Kahle, E. F.*	Abingdon, Va.	Sec. Children's Home Soc.
110	Kelley, C. W.*	Tazewell, Va.	Tazewel District
111	Kelly, R. A.*	Chattanooga, Tenn.	Trinity
112	Kelly, W. H.	Tazewell, Va.	Superannuate
113	Kincaid, A.*	Cleveland, Tenn.	Superannuate
114	King, J. R.*	Tazewell, Va.	Tazewell Circuit
115	Kregar, S. S.	Knoxville, Tenn.	Virginia Avenue
116	Lambert, G. L.*	Knoxville, Tenn.	East Park
117	Lee, B. W.	Jonesboro, Tenn.	Jonesboro Station
118	Logan, J. C.	Bull's Gap, Tenn.	Bull's Gap Circuit
119	Long, S. D.*	Abingdon, Va.	Prest. Martha Wash'g'n
120	Lowry, J. E.*	Princeton, W. Va.	Princeton
121	Lyons, J. A.*	Dayton, Tenn.	Dayton
122	Lyons, W. S.*	Max Meadows, Va.	Max Meadows Circuit
123	Maiden, G. A.*	Chilhowie, Va.	Chilhowie Circuit
124	Maiden, J. M.*	Glenford, Va.	Superannuate
125	Maness, J. C.*	Ingleside, Ga.	Superannuate
126	Martin, I. P.*	Knoxville, Tenn.	Church Street
127	McAlister, J. D.*	Richmond, Va., Box 289	Sec. Anti-Saloon League
128	McGhee, S. A.*	Church Hill, Tenn.	Hawkins Circuit.
129	McCanless, S. A.	Grant, Va.	Grant Circuit
130	McCracken, D.*	Surgoinsville, Tenn.	Supernumerary
131	McDowell, R. T.*	Bristol, Tenn.	Virginia Avenue
132	McKelvey, H. J.	Tacoma, Va.	Norton Mission
133	McLester, B.*	Chattanooga, Tenn.	Ridgedale
134	McPherson, S. T. M.*	St. Paul, Va.	St. Paul and Dante
135	Melton, C. R.	Galax, Va.	Junior
136	Miller, C. K.	Rural Retreat	Superannuate
137	Miles, D. T.*	Bane, Va.	Staffordsville Circuit
138	Mitchell, W. D.*	Radford, Va.	Superannuate
139	Moore, A. B.	Clintwood, Va.	Clintwood Circuit
140	Moreland, G. M.*	Athens, W. Va.	Athens and Mission
141	Morell, S. V.*	Sutherland, Tenn.	Sutherland Circuit
142	Morrell, W. M.*	Knoxville, Tenn.	Broad Street
143	Morrow, J. A.	Gate City, Va.	Gate City Circuit
144	Mort, E. W.*	Sevierville, Tenn.	Sevierville Circuit
145	Moser, J. M.	Decatur, Tenn.	Decatur Circuit.
146	Mullens, J. L.*	Harriman, Tenn.	Harriman Station

* Member of Holston Brotherhood.

CONFERENCE DIRECTORY—*Continued.*

	Name	Post Office	Appointment
147	Munsey, I. N.*	Floyd, Va.	Floyd Circuit
148	Munsey, K. G.*	New River Depot, Va.	New River Circuit
149	Naff J. E.*	Cleveland, Tenn.	Cleveland Station
150	Neal, H. C.	Abingdon, Va.	Superannuate
151	Neblett, S. A.*	Cardenas, Cuba	Missionary to Cuba
152	Neel, J. S. W.*	Newbern, Va	Newbern Circuit
153	Neel, L. M.*	Bluff City, Tenn.	Superannuate
154	Neighbors, W. S.*	Bristol, Tenn	Prest. Sullins College
155	Nuckolls, B. F.	Oldtown, Va.	Superannuate
156	Orr, J. C.*	Fountain City, Tenn.	Knoxville, District
157	Owen, R. A.*	Rogersville, Tenn.	Rogersville Circuit
158	Painter, C. E.*	Spring Valley, Va.	Spring Valley Circuit
159	Pangle, C. A.*	Maxwell, Va.†	West Tazewell Circuit
160	Parrott, J. H.*	Loudon, Tenn.	Supernumery
161	Patch, W. F.	Castlewood, Va.	Castlewood Circuit
162	Patty, W. M.*	Bluff City, Tenn.	Bluff City Circuit
163	Paxton, J. M.*	Ursus, Va.	Elk Creek Circuit
164	Payne, J. R.	Washington College, Tenn.	Superannuate
165	Perkins, J. A. L.*	Castlewood, Va., R. 4.	Dickensonville Circuit
166	Perry, J. W.*	St. Elmo, Tenn.	Chattanooga District
167	Pierce, L. W.*	Bristol, Tenn.	Anderson Street
168	Pippin, E. M.	Knoxville, Tenn.†	Concord, Circuit
169	Platt, R. B.*	Knoxville, Tenn.	Epworth
170	Prater, J. L.*	Pearisburg, Va.	Pearisburg Circuit
171	Price, R. N.*	Morristown, Tenn.	Holston Historian
172	Price, W. H.	Bristol, Tenn.	Supernumerary
173	Priddy, Thos.*	Knoxville, Tenn.	Centenary
174	Pyott, W. W.*	Knoxville, Tenn.	Knoxville Circuit
175	Qualls, A. M.	Wise, Va.	Junior Preacher
176	Rader, J. W.*	Big Stone Gap, Va.	Big Stone Gap District
177	Rector, G. C.*	Chattanooga, Tenn.	Highland Park
178	Repass, J. W.*	Montgomery, Va.	Bristol Circuit
179	Reynolds, F. M.	Tazewell, Tenn.	Prin. Tazewell H. School
180	Richardson, F.*	Fountain City, Tenn.	Fountain City
181	Romans, J. M.	Marion, Va.	Superannuate
182	Schuler, T. C.*	Nashville, Tenn.	Ed. Midland Methodist
183	Scott, J. L.	Coal Creek, Tenn.	Coal Creek
184	Shugart, C. O.*	Greeneville, Tenn.	Greeneville Station
185	Shugart E. A.*	Harriman, Tenn.	Harriman District
186	Shuler, J. A. H.*	East Radford, Va.	East and West Radford
187	Shuler, J. W. W.*	Big Stone Gap, Va.	Big Stone Gap Station
188	Simpson, G. W.	Jonesboro, Tenn.	Supernumerary
189	Simpson, J. B.*	Matoaka, W. Va.	Supernumerary
190	Smith, Jacob	Wytheville, Va.	Superannuate
191	Smith, J. N.*	Fall Branch, Tenn.	Fall Branch Circuit
192	Smith, J. W.	Chattanooga, Tenn.	Supernumerary
193	Snider, W. R.*	Rossville, Ga.	Rossville
194	Sorrell, W. L.*	St. Elmo, Tenn.	St. Elmo Station
195	Standifer, R. M.*	Jasper, Tenn.	Jasper Circuit
196	Steele, C. E.*	Wytheville, Va.	Wytheville Circuit
197	Stewart, A. D.*	Jasper, Tenn.	Superannuate
198	Stewart, J. W.*	Belfast, Va.	Belfast
199	Strader, T. D.	Abingdon, Va.	Abingdon Circuit
200	Straley, J. O.*	Wytheville, Va.	Wytheville District
201	Sullins, D.*	Cleveland, Tenn.	Asst. Pres. Centenary Col.
202	Summers, G. W.*	Bristol, Tenn.	Prof. in Sullins College
203	Summitt, J. H.*	Jonesville, Va.	Principal Jonesville Inst.
204	Swaim, M. P.*	Morristown, Tenn.	Superannuate
205	Spring, J. E.	Graham, Va.	Graham Circuit
206	Sutherland, R. K.*	Marion, Va.	Marion Station
207	Thompson, W. C.*	Nickelsville, Va.	Nickelsville Circuit
208	Thompson, W. E.	Chattanooga, Tenn.	Centenary
209	Thorn, A. S.	Princeton, W. Va.	Prin. Princeton Institute
210	Towe, A. H.	Parrottsville, Tenn.	Parrottsville Circuit
211	Troy, W. H.*	Cripple Creek, Va.	Cripple Creek Circuit
212	Umberger, R. S.*	Athens, W. Va.	Superannuate
213	Varner, C. H.	Lenoir City, Tenn.	Lenoir City
214	Vaught, S. B.*	Johnson City, Tenn.	Johnson City
215	Wagner, G. S.*	Mosheim, Tenn.	Mosheim Circuit
216	Wagner, J. H.*	Cumberland Gap, Tenn.	Cumberland Gap
217	Wagner, W. N.*	Maryville, Tenn.	Maryville Station
218	Walker, J. M.	Limestone, Tenn.	Limestone Circuit
219	Walker, J. R.*	Foster Falls, Va.	Lead Mines Circuit
220	Walker, N. F.*	Embreeville, Tenn.	Embreeville

* Member of Holston Brotherhood.
† Changed after "Appointments" were printed.

CONFERENCE DIRECTORY—*Continued.*

	Name	Post Office	Appointment
221	Walker, R. M.*	Elizabethton, Tenn	Elizabethton
222	Ward, J. B.*	Abingdon, Va	Fin. Agt. M. W. College
223	Waterhouse, R. G.*	Emory, Va	Bishop
224	Watson, N. M.*	Norton, Va	Norton Station
225	Weaver, C. C.	Emory, Va	Prest. E. and H. College
226	Wiley, E. E.*	Tazewell, Va	Tazewell
227	Williams, L. J.*	South Pittsburg, Tenn	S. Pittsburg Station
228	Wilson, H. B.*	Knoxville, Tenn., R. 6	Macedonia Circuit
229	Wolfe, J. E.*	Gary, W. Va	Gary
230	Wolfe, J. M.*	Dryden, Va	Superannuate
231	Wood, G. S.*	Sweetwater, Tenn., R. F. D.	New Hope Circuit
232	Woodward, E. N.*	Clinton, Tenn	Clinton Station
235	Woolsey, John*	Portland, Oregon	Superannuate
234	Wyrick, D. F.*	Louisville, Tenn	Louisville Circuit
235	Wysor, M. J.*	Marion, Va	Marion Circuit
236	York, D. V.	Appalachia, Va	Appalachia
237	Yost, L. D.*	McDowell, W. Va	McDowell

PREACHERS ON TRIAL.

1	Benton, J. F.*	Chattanooga, Tenn	East Lake
2	Bradshaw, H. E.*	Andersonville, Tenn	Andersonville Circuit
3	Browning, S. E.	Madisonville, Tenn	Madisonville Circuit
4	Browning, W. E.*	Rogersville, Tenn., R. 6	Surgoinsville Circuit
5	Burriss, L. M.*	Benhams, Va	Benhams
6	Dew, W. D.*	Pikeville, Tenn	Pikeville Circuit
7	Early, R. E.*	Erwin, Tenn	Erwin Station
8	Evans, W. T.*	Litten, Tenn	Stony Point Circuit
9	Ganoway, G. O.*	Crossville, Tenn	Crossville Circuit
10	Jones, C. R.*	LaFollette, Tenn	Jacksboro Circuit
11	Kelso, H. E.*	Knoxville, Tenn	Emerald Avenue
12	Kennedy, C. N.*	Pineville, W. Va	Pineville
13	Lambert, S. D.*	Iager, W. Va	Iager and Coalwood
14	McConnell, E. L.	Kingsport, Tenn	Kingsport
15	Quessenberry, M.*	Hillsville, Va	Hillsville Circuit
16	Ritchey, E. M.*	Charleston, Tenn	Charleston Circuit
17	Talley, P. H.	Maryville, Tenn	Little River Circuit
18	Umberger, J. H.*	Riner, Va	Aubern Circuit
19	Walker, W. H.*	Stickleyville, Va	Stickleyville Circuit
20	Waterhouse, B. N.*	Etowah, Tenn	Etowah
21	Wampler, F.*	Mountain City, Tenn	Mountain City
22	Wingo, C. K.*	Pocahontas, Va	Pocahontas

* Member of Holston Brotherhood.

SUPPLIES.

1	Bailey, P. E.	Berwind, W. Va	Berwind and Dry Fork
2	Biggers, J. L.	Flintstone, Tenn	Flintstone
3	Boyd, H. M.	Matoaka, W. Va	Matoaka
4	Boyd, W. A.	Davenport, Va	West Buchanan
5	Cline, C. C.		Luttrell
6	Drennon, J. H.	Trenton, Ga	Trenton Circuit
7	Evans, W. P.	Eggleston, Va	Eggleston
8	Gentry, A. H.	Sand Lick, W. Va	Rock
9	Gose, W. A.	Rocky Gap, Va.†	Rocky Gap Circuit
10	Hatfield, J. R.	Whiteside, Tenn	Aetna Circuit
11	Hawk, Carlock	Johnson City, Tenn	Johnson City Circuit
12	Hibberts, J. T.	Benton, Tenn	Benton Circuit
13	Hicks, T. M.	Benton, Tenn	Carlock Circuit
14	Mayberry, L. D.	Willis, Va	Hilton Circuit
15	McConnell, S. W.	St. Charles, Va	St. Charles
16	McGill, W. C.	Philadelphia, Tenn	Philadelphia Circuit
17	Miller, W. R.	Oakvale, W. Va	East River Circuit
18	Randall, Z. B.	Tazewell, Tenn	Tazewell
19	Shuler, W. M.	Glen Alumn, W. Va	Knox
20	Slagle, J. W.	Mullins, W. Va	Mullin's Mission
21	Smith, E. G.	Bear Wallow, Va	East Buchanan
22	Spitzer, J. D.	Mora, W. Va	Mora
23	Thomas, A. J.	Chattanooga, Tenn., R. F. D.	Ooltewah Circuit
24	Thompson, H. C.	Ivanhoe, Va	Draper Circuit
25	Vaughn, T. C.	Fries, Va	Fries
26	Warner, A. W.	Galax, Va	Blue Ridge Circuit
27	Wise, B. C.	Pageton, W. Va	Pageton
28	Woodson, J. M.	Kingston, Tenn	Kingston Circuit
29	Wright, Carl	Coveton, Va	Coveton
30	Yost, W. W.		Chattaroy Mission

† Changed after "Appointments" were printed.

CONFERENCE BOARDS AND COMMITTEES.

Admission—D. P. Hurley, J. I. Cash, S. W. Bourne.

Trial Examination—G. C. Rector, J. W. Browning, J. B. Ely.

Class of the First Year—J. T. Guy, G. W. Summers, R. A. Owen.

Class of the Second Year—J. E. Lowry, J. R. Walker, H. B. Brown.

Class of the Third Year—E. N. Woodward, W. N. Sorrell, R. A. Hutsell.

Class of the Fourth Year—D. S. Hearon, W. M. Morrell, M. P. Carico.

Conference Relations—W. M. Morrell, J. A. Ellison, W. C. Crockett, L. M. Cartright, J. W. Christian, J. M. Paxton, T. J. Houts, W. I. Fogleman, J. F. Barnett, G. B. Draper.

Bible Board—Rev. W. S. Lyons, President, Rev. N. Rhea Cartright, Secretary, Bristol, Tenn.; Rev. S. V. Morell, Treasurer; Rev. C. W. Dean, Rev. E. H. Cole, Rev. S. H. Hall, Rev. J. C. Logan, Rev. J. S. W. Neel, Rev. H. S. Hutsell, S. A. McCanless.

Sunday School Board—Rev. J. A. Lyons, Chairman, Dayton, Tenn.; L. M. Thomas, Secretary, Chattanooga, Tenn.; F. A. Carter, Treasurer, Sweetwater, Tenn.; Rev. S. S. Boyer, Superintendent of Supplies, Riceville, Tenn.; Rev. Z. D. Holbrook, Rev. C. A. Pangle, Rev. J. T. Guy, Rev. L. W. Pierce, Rev. A. B. Moore, Rev. R. M. Walker, Rev. S. S. Kregar, J. H. Reynolds, Rev. W. D. Dew, T. P. Ford, J. R. Laird, J. H. Barnett, H. B. Staley, E. C. Hamilton, W. B. Ford, D. A. Pless, F. A. Carter, L. M. Thomas.

Board of Church Extension—Rev. S. B. Vaught, President, Johnson City, Tenn.; Rev. M. J. Wysor, Vice-President, Marion, Va.; Rev. Walter Hodge, Secretary, Damascus, Va.; Rev. E. F. Kahle, Treasurer, Abingdon, Va.; Rev. Battle McLester, Rev. D. V. York, Rev. L. D. Yost, Rev. J. W. Stewart, Rev. J. R. Brown, Rev. R. M. Standifer, J. M. Cantrell, Harry Whitehead, W. H. Shuff, John H. Stinson, J. A. East, J. N. Huntsman, J. R. Stafford, A. G. Cecil, W. B. Akers, J. W. Canter, C. B. Slemp, J. L. Kelly.

Joint Board of Finance—Creed F. Bates, President, Chattanooga, Tenn.; Rev. J. I. Cash, Secretary, Rockwood, Tenn.; Rev. C. E. Steele, Assistant Secretary, Wytheville, Va.; Rev. J. W. Smith, Treasurer, Chattanooga, Tenn.; Rev. J. B. Simpson, Rev. W. W. Hicks, Rev. H. B. Wilson, Rev. J. B. Ward, Rev. J. A. Bilderback, Rev. A. S. Thorn, Rev. E. N. Woodward, Rufus Kelly, A. St. Clair, S. M. Bernard, S. C. Blanchard, T. B. Hillman, M. H. Honaker, E. M. Copenhaver, G. D. Glendye, E. C. Reeves.

Board of Missions—Rev. J. M. Carter, President, Abingdon, Va.; Rev. J. W. Perry, Secretary, St. Elmo, Tenn.; Rev. C. O. Shugart, Assistant Secretary, Greeneville, Tenn.; J. Milton Browne, Treasurer, Chattanooga, Tenn.; Rev. J. E. Wolfe, Rev. A. B. Hunter, Rev. C. O. Shugart, Rev. T. C. Schuler, Rev. W. B. Belchee, Rev. G. A. Maiden, W. B. Allen, R. L. Pennington, W. W. Hughes, W. E. Burns, A. D. Reynolds, M. C. McCanless, M. H. Jackson, T. C. Vaughn.

Board of Education—Rev. I. P. Martin, President, Knoxville, Tenn.; Rev. E. E. Wiley, Secretary, Tazewell, Va.; Rev. J. L. Mullens, Treasurer, Harriman, Tenn.; Rev. W. S. Neighbors, Rev. Charles C. Weaver, Rev. Eugene Blake, Rev. S. D. Long, Rev. C. W. Crooke, Rev. R. K. Sutherland, Rev. G. A. Lambert, H. M. Winslow, H. C. Stuart, G. F. Mellen, Selden Longly, Rev. T. S. Hamilton, Rev. E. A. Shugart, Rev. J. H. Umberger, Rev. N. M. Watson, Rev. B. W. Lee, Rev. J. A. H. Shuler.

Epworth League Board—H. G. Price, Rev. Thos. Priddy, Rev. P. L. Cobb, Rev. W. C. Thompson, Rev. C. R. Brown, Rev. R. C. Camper, Rev. Walter Hodge, Rev. A. H. Towe, Rev. M. Quessenberry, Rev. J. T. Guy,

Rev. Frank Jackson, Boyd Hargraves, W. H. Frazier, C. E. Quillian, Clyde Greer, R. S. Sharp, E. C. Hamilton, J. W. Crumley, Jordan Carper, B. H. Baylor, J. M. Paxton.

Committee on Conference Evangelism—Rev. J. A. Baylor, Secretary, Bristol, Tenn.; Maj. A. D. Reynolds, Conference Lay Leader; Rev. J. M. Carter, Conference Missionary Secretary, Abingdon, Va.; Rev. T. J. Eskridge, Abingdon, Va.

Trustees of Conference Funds—G. A. Maiden, L. L. H. Carlock, E. C. Reeves.

Midland Methodist Commission—Eugene Blake, J. W. Perry, Creed F. Bates.

Holston History Committee—D. Sullins, J. O. Straley, R. G. Waterhouse, F. Richardson, J. A. Burrow; *ex officio*, R. N. Price.

Committee of Management of Emory and Henry College—L. L. H. Carlock, R. G. Waterhouse, J. W. Perry, J. A. Burrow, D. D. Hull, Judge M. H. Jackson.

Committee on Holston Federation—J. W. Perry, E. H. Cassidy, G. D. French, R. A. Kelly, I. P. Martin.

Holston Conference Teller—R. P. Purse, Chattanooga, Tenn.

COLLEGE BOARDS OF VISITORS.

Martha Washington College—Creed F. Bates, Rev. J. A. Burrow, Rev. T. J. Eskridge, Rev. E. F. Kahle, Rev. E. H. Cassidy, Rev. J. W. Browning, W. H. Thomas, James D. Tate, W. A. Hassinger, Rev. R. K. Sutherland, Rev. N. M. Watson, Rev. E. E. Wiley, Hon. H. C. Stuart.

Centenary—Rev. J. W. Perry, St. Elmo, Tenn.; Rev. R. A. Kelly, Chattanooga, Tenn.; Rev. J. E. Naff, Cleveland, Tenn.; Rev. J. C. Orr, Fountain City, Tenn.; Rev. C. A. Beard, Athens, Tenn.; Rev. Eugene Blake, Hiwasee College, Tenn.; Mr. F. A. Carter, Sweetwater, Tenn.; Mr. V. C. Allen, Dayton, Tenn.; Rev. R. M. Standifer, Rockwood, Tenn.; Mr. C. C. Sullins, Knoxville, Tenn.

Sullins College—Rev. W. C. Carden, Rev. J. A. Burrow, Rev. J. T. Frazier, Rev. J. W. Perry, Rev. E. H. Cassidy, Rev. J. C. Orr, Rev. J. W. W. Shuler, Rev. J. M. Carter, Rev. G. A. Maiden, Rev. S. B. Vaught.

Hiwassee College—Dr. J. W. Perry, J. R. Brown, A. N. Jackson, I. P. Martin, E. A. Shugart, George W. Jackson, H. B. Wilson, J. C. Orr, J. H Parrott, D. F. Wyrick, C. A. Beard, J. L. Emmerson, F. A. Carter, J. L. Brown, Dr. S. N. Penland.

To Any Minister

For months we have been telling the ministers of the United States—**yes, of the entire world**—through columns of the various religious publications of the entire country, about the new Fox Visible Typewriter, **and of our special offer to ministers.** Replies from these advertisements have been received from every corner of this country—and from a large number of foreign countries—and hundreds upon hundreds of ministers have taken advantage of our Mr. W. R. Fox's most unusual—and exceedingly liberal—proposition, and have become the possessors of the new Fox Visible Typewriters.

If there is one typewriter more than another **that a minister should not buy,** it is one of the cheap "rebuilt to sell" typewriters that are being advertised at from $15 to $50. Beware of the "Syndicates" and "Sales Co.'s"—they do not manufacture but deal in second hand and rebuilt typewriters—**old models that the manufacturers cannot sell.** There is only one typewriter that should be considered by any minister, and that is **THE BEST.** Your work entitles you to this, and, furthermore, the best is always the cheapest in the end.

Will You Let Mr. Fox Help You Buy a Typewriter?

As a minister, and a business man, we appeal to you not to purchase any typewriter, at any price, nor from anyone, no matter how flattering the proposition may seem to you, until you have given us an opportunity to send you for inspection and trial a new Fox Visible Typewriter. This we will do at our own expense—**will not even ask you to pay the express charges**—and you will not be under the slightest obligation to purchase our typewriter after trial **unless you wish to do so.**

After trial if you wish to purchase our typewriter—**on Mr. Fox's special proposition**—you can pay us a little down and the balance at the rate of **20 cents a day**—no payments to be made on Sundays or Holidays.

WILL YOU DO THIS? We feel that this is **"your chance of a lifetime"**—it may be your **one** and **only** chance. Will you let us help you to come to such a wise decision that there will be no after regret—no financial loss on your part? If so, fill out the following coupon and mail it to us today—**do it now before you forget it.** Address our Mr. W. R. Fox personally.

FOR TEN DAYS FREE!

W. R. FOX, Pres. Fox Typewriter Co., :: Front Sreet, Grand Rapids, Mich.

DEAR SIR:—Please send me a copy of your catalog and write me your special offer to ministers on the new Fox Visible Typewriter. It is distinctly understood that the signing of this coupon does not in any way obligate me to purchase, and that no typewriter is to be sent me unless decide later to order one for free trial.

Date.....191.....

Name .....

Address .....

Denomination.....H19

Established 1836

Emory and Henry College

EMORY, VIRGINIA

CHAS. C. WEAVER, - President

OCATED on Norfolk & Western, twenty-five miles east of Bristol, Va. Noted for beauty and healthfulness. New modern dormitories. Faculty of University trained teachers. Courses of study up-to-date and instruction thorough. Literary Societies famous for excellence of work. Society halls unsurpassed in South. Rates very reasonable. Next session begins September 14, 1910. Write for catalogue and book of views. For information, address

J. L. HARDIN, *Secretary*

Emory, Virginia

Chattanooga Savings Bank

4%

Are You Saving Money?

There are two distinct advantages in banking with the Chattanooga Savings Bank—

First—It is the largest savings depositary in Tennessee; assets over two and one-half million dollars ($2,500,000.00).

Second—Every dollar you deposit will earn money for you just as long as you leave it in the bank. Four per cent. interest, compounded semi-annually, counts up with remarkable rapidity.

Do Your Banking by Mail

We make a Specialty of handling accounts of clergymen, many of whom bank with us by mail. Write for our booklet and other information.

4%

James Building, Corner Eighth and Broad Sts.
CHATTANOOGA, ⁘ ⁘ ⁘ TENNESSEE