

# Division Annual

1942

# INDEX

---

Appointments .....	46-51
Boards and Committees .....	129-130
Chronological Roll .....	122-123
Directory .....	124-128
General Church Information .....	11-25
Holston Information .....	2-11
Journal of Proceedings .....	26-42
Memoirs .....	81-87
Minute Questions .....	43-46
Reports .....	52-80
Statistical Tables—	
No. 1.—Membership, Church Property, etc. . . .	88-98
No. 2.—Leagues, Sunday-schools, Societies. . .	99-109
No. 3.—Finances .....	110-121

---

## EDITORIAL WORD

---

Three pictures of preachers' wives are missing from the Memorial page. The Secretary endeavored to get these pictures, but failed. The memoir of Mrs. E. F. Lyons came too late for publication.

In the statistical tables cents are omitted, though they are counted in the totals.

The price of the "Annual" is twenty-five cents per copy. The proceeds of sales should be promptly sent to the Secretary, thereby saving the fund from losses, and securing interest on the money necessary to pay for next year's issue. Additional copies can be furnished on request.

JAMES A. BURROW, Secy.

Digitized by the Internet Archive  
in 2011 with funding from  
LYRASIS Members and Sloan Foundation



ENTERTAINMENT

COMMITTEE



BISHOP JOHN C. KILGO



THE PARSONAGE AT ABINGDON

THE  
HOLSTON ANNUAL

1912

OFFICIAL RECORD

OF THE

Holston Annual Conference

Methodist Episcopal Church, South

EIGHTY-NINTH SESSION

HELD AT

Abingdon, Va., October 2-8, 1912

BISHOP J. C. KILGO	- - - - -	<i>President</i>
REV. J. A. BURROW	- - - - -	<i>Secretary</i>
REV. E. A. SHUGART	- - - - -	<i>Assistant Secretary</i>
REV. J. H. UMBERGER	- - - - -	<i>Statistical Secretary</i>
REV. H. E. KELSO	- - - - -	<i>Statistical Secretary</i>
REV. W. S. HENDRICKS	- - - - -	<i>Statistical Secretary</i>

*Edited by REV. J. A. BURROW, Secretary*

Merner-Pfeiffer Library  
Tennessee Wesleyan College  
Athens, Tennessee

SESSIONS OF THE HOLSTON ANNUAL CONFERENCE FROM  
1824 to 1912.

No.	Place of Sessions	Date of Beginning	President	Secretary
1	Knoxville, Tenn.....	Nov. 27, 1824	Bishop Roberts.....	John Tevis
2	Jonesboro, Tenn.....	Oct. 20, 1825	Bishops Roberts & Soule.	T. Stringfield
3	Abingdon, Va.....	Nov. 2, 1826	Bishop Soule.....	.....
4	Knoxville, Tenn.....	Nov. 1, 1827	Bishop Roberts.....	E. F. Sevier
5	Jonesboro, Tenn.....	Nov. 14, 1828	Bishop Soule.....	E. F. Sevier
6	Abingdon, Va.....	Dec. 24, 1829	Bishop Soule.....	E. F. Sevier
7	Ebenezer Co., Tenn.	Nov. 4, 1830	Bps. McKendree & Soule	E. F. Sevier
8	Athens, Tenn.....	Nov. 10, 1831	Bishop Hedding.....	E. F. Sevier
9	Evansham, Va.....	Nov. 15, 1832	Bishop Emory.....	T. Stringfield
10	Kingsport, Tenn.....	Oct. 16, 1833	Bishop Roberts.....	L. S. Marshall
11	Abingdon, Va.....	Oct. 8, 1834	J. Henninger.....	L. S. Marshall
12	Abingdon, Va.....	Oct. 7, 1835	Bishop Andrew.....	L. S. Marshall
13	Reem's Creek, N. C.	Oct. 2, 1836	Bishop Capers.....	L. S. Marshall
14	Madisonville, Tenn..	Oct. 18, 1837	Bishop Morris.....	L. S. Marshall
15	Wytheville, Va.....	Nov. 13, 1838	Bishop Andrew.....	L. S. Marshall
16	Greeneville, Tenn....	Oct. 13, 1839	T. K. Catlett.....	D. R. McAnally
17	Lafayette, Ga.....	Nov. 11, 1840	Bishop Morris.....	E. F. Sevier
18	Rogersville, Tenn....	Oct. 6, 1841	S. Patton.....	E. F. Sevier
19	Knoxville, Tenn.....	Oct. 5, 1842	Bishop Waugh.....	E. F. Sevier
20	Abingdon, Va.....	Oct. 4, 1843	Bishop Morris.....	E. F. Sevier
21	Reem's Creek, N. C.	Oct. 9, 1844	Bishop James.....	E. F. Sevier
22	Athens, Tenn.....	Oct. 8, 1845	Bishop Andrew.....	C. D. Smith
23	Wytheville, Va.....	Oct. 21, 1846	Bishop Capers.....	C. D. Smith
24	Jonesboro, Tenn.....	Oct. 20, 1847	Bishop Andrew.....	C. D. Smith
25	Knoxville, Tenn.....	Oct. 11, 1848	Bishop Paine.....	C. D. Smith
26	Cleveland, Tenn.....	Oct. 11, 1849	Bishop Andrew.....	E. F. Sevier
27	Abingdon, Va.....	Oct. 2, 1850	Bishop Capers.....	D. R. McAnally
28	Athens, Tenn.....	Oct. 7, 1851	Bishop Andrew.....	D. R. McAnally
29	Asheville, N. C.....	Sept. 29, 1852	Bishop Capers.....	C. D. Smith
30	Wytheville, Va.....	Oct. 12, 1853	Bishop Paine.....	W. C. Graves
31	Cleveland, Tenn.....	Oct. 14, 1854	Bishop Pierce.....	W. C. Graves
32	Jonesboro, Tenn.....	Nov. 14, 1855	Bishop Paine.....	W. C. Graves
33	Knoxville, Tenn.....	Oct. 22, 1856	Bishop Andrew.....	W. C. Graves
34	Marion, Va.....	Oct. 22, 1857	Bishop Early.....	W. C. Graves
35	Chattanooga, Tenn..	Oct. 6, 1858	Bishop Andrew.....	J. N. Huffaker
36	Abingdon, Va.....	Oct. 26, 1859	Bishop Early.....	J. N. Huffaker
37	Asheville, N. C.....	Oct. 17, 1860	Bishop Paine.....	D. Sullins
38	Greeneville, Tenn....	Oct. 9, 1861	Bishop Andrew.....	J. H. Brunner
39	Athens, Tenn.....	Oct. 15, 1862	Bishop Early.....	J. H. Brunner
40	Wytheville, Va.....	Oct. 7, 1863	Bishop Early.....	E. E. Wiley
41	Bristol, Tenn.....	Oct. 19, 1864	Bishop Early.....	J. W. Dickey
42	Marion, Va.....	Sept. 14, 1865	Bishop Early.....	J. W. Dickey
43	Asheville, N. C.....	Oct. 10, 1866	Bishop McTyre.....	J. H. Brunner
44	Cleveland, Tenn.....	Oct. 23, 1867	Bishop Wightman.....	J. H. Brunner
45	Knoxville, Tenn.....	Oct. 2, 1868	Bishop Wightman.....	R. N. Price
46	Abingdon, Va.....	Sept. 22, 1869	Bishop Doggett.....	R. N. Price
47	Wytheville, Va.....	Oct. 5, 1870	Bishop Kavanaugh.....	R. N. Price
48	Morristown, Tenn....	Oct. 18, 1871	Bishop Pierce.....	R. N. Price
49	Chattanooga, Tenn..	Oct. 25, 1872	Bishop Doggett.....	R. N. Price
50	Marion, Va.....	Oct. 15, 1873	Bishop Keener.....	R. N. Price
51	Asheville, N. C.....	Oct. 14, 1874	Bishop Doggett.....	F. Richardson
52	Knoxville, Tenn.....	Oct. 20, 1875	Bishop McTyre.....	F. Richardson
53	Bristol, Tenn.....	Oct. 18, 1876	Bishop Wightman.....	F. Richardson
54	Cleveland, Tenn.....	Oct. 25, 1877	Bishop Doggett.....	F. Richardson
55	Knoxville, Tenn.....	Oct. 23, 1878	Bishop Kavanaugh.....	F. Richardson
56	Abingdon, Va.....	Oct. 28, 1879	Bishop Pierce.....	F. Richardson
57	Morristown, Tenn....	Oct. 20, 1880	Bishop McTyre.....	B. W. S. Bishop
58	Wytheville, Va.....	Oct. 26, 1881	Bishop McTyre.....	B. W. S. Bishop
59	Asheville, N. C.....	Oct. 25, 1882	Bishop Wilson.....	B. W. S. Bishop
60	Chattanooga, Tenn..	Oct. 10, 1883	Bishop McTyre.....	W. C. Carden
61	Bristol, Tenn.....	Oct. 22, 1884	Bishop Keener.....	W. C. Carden
62	Cleveland, Tenn.....	Oct. 21, 1885	Bishop Keener.....	W. C. Carden
63	Knoxville, Tenn.....	Oct. 28, 1886	Bishop McTyre.....	W. C. Carden
64	Abingdon, Va.....	Oct. 5, 1887	Bishop McTyre.....	W. C. Carden
65	Asheville, N. C.....	Oct. 3, 1888	Bishop Hargrove.....	W. C. Carden
66	Morristown, Tenn....	Oct. 2, 1889	Bishop Wilson.....	W. C. Carden
67	Bristol, Tenn.....	Oct. 1, 1890	Bishop Keener.....	W. C. Carden
68	Chattanooga, Tenn..	Sept. 30, 1891	Bishop Galloway.....	W. C. Carden
69	Wytheville, Va.....	Oct. 12, 1892	Bishop Fitzgerald.....	W. C. Carden
70	Knoxville, Tenn.....	Oct. 11, 1893	Bishop Duncan.....	J. A. Burrow

No.	Place of Sessions	Date of Beginning	President	Secretary
71	Abingdon, Va.....	Oct. 24, 1894	Bishop Granbery .....	J. A. Burrow
72	Tazewell, Va.....	Oct. 16, 1895	Bishop Duncan.....	J. A. Burrow
73	Cleveland, Tenn.....	Oct. 7, 1896	Bishop Galloway.....	J. A. Burrow
74	Bristol, Tenn.....	Oct. 6, 1897	Bishop Key.....	J. A. Burrow
75	Morristown, Tenn...	Oct. 12, 1898	Bishop Hargrove.....	J. A. Burrow
76	Bluefield, W. Va....	Oct. 11, 1899	Bishop Wilson.....	J. A. Burrow
77	Chattanooga, Tenn..	Oct. 10, 1900	Bishop Granbery.....	J. A. Burrow
78	Knoxville, Tenn.....	Oct. 9, 1901	Bishop Hendrix.....	J. A. Burrow
79	Wytheville, Va.....	Oct. 8, 1902	Bishop Morrison.....	J. A. Burrow
80	Morristown, Tenn....	Oct. 7, 1903	Bishop Hoss.....	J. A. Burrow
81	Abingdon, Va.....	Oct. 12, 1904	Bishop Smith.....	J. A. Burrow
82	Bristol, Tenn-Va....	Oct. 11, 1905	Bishop Duncan.....	J. A. Burrow
83	Cleveland, Tenn.....	Oct. 10, 1906	Bishop Galloway.....	J. A. Burrow
84	Bluefield, W. Va....	Oct. 9, 1907	Bishop Morrison.....	J. A. Burrow
85	Knoxville, Tenn....	Oct. 7, 1908	Bishop Hoss.....	J. A. Burrow
86	Johnson City, Tenn.	Oct. 6, 1909	Bishop Hoss.....	J. A. Burrow
87	Chattanooga, Tenn..	Oct. 5, 1910	Bishop Candler.....	J. A. Burrow
88	Morristown, Tenn....	Oct. 4, 1911	Bishop Kilgo.....	J. A. Burrow
89	Abingdon, Va.....	Oct. 2, 1912	Bishop Kilgo.....	J. A. Burrow

**HOLSTON EPWORTH LEAGUE CONFERENCE.**

President—E. C. Hamilton, Abingdon, Va.  
 Vice-President—J. D. Lea, Knoxville, Tenn.  
 Secretary—R. K. Carr, Bluefield, W. Va.  
 Treasurer—John T. Wood, Knoxville, Tenn.  
 Junior Superintendent—Walter Neal, Chattanooga, Tenn.

**DISTRICT SECRETARIES.**

Bluefield—J. R. Melcher, Bluefield, W. Va.  
 Tazewell—Rev. J. O. Straley, Tazewell, Va.  
 Radford—Swift Waugh, Galax, Va.  
 Wytheville—Miss Cleo James, Rural Retreat, Va.  
 Abingdon—H. F. Potts, Abingdon, Va.  
 Big Stone Gap—Miss Alice Bruce, Big Stone Gap, Va.  
 Morristown—F. A. Rosenblatt, Greeneville, Tenn.  
 Knoxville—Edgar Lotspeich, Knoxville, Tenn.  
 Chattanooga—Ulrich Steffner, Chattanooga, Tenn.  
 Harriman—W. H. Briggs, Spring City, Tenn.

**JUNIOR DISTRICT SECRETARIES.**

Bluefield—Mrs. J. L. Penn, Bluefield, W. Va.  
 Tazewell—To be selected.  
 Radford—Mrs. C. D. Glendy, Dublin, Va.  
 Wytheville—Miss Carrie Wright, Marion, Va.  
 Abingdon—Mrs. J. T. Guy, Glade Spring, Va.  
 Big Stone Gap—Mrs. E. B. McElroy, Wise, Va.  
 Morristown—Miss Hope Sowers, Greeneville, Tenn.  
 Knoxville—Mrs. J. B. Johnson, Lincoln Park, Tenn.  
 Chattanooga—Miss Vinnie Fricks, Rossville, Ga.  
 Harriman—Miss Pearl Tindell, Harriman, Tenn.

**DISTRICT CONFERENCES FOR 1913.**

Bluefield District—Grace Church, Bluefield.  
 Tazewell District—Grundy, Va.  
 Radford District—Pearisburg, Va.  
 Wytheville District—Lebanon, Va.

Abingdon District—Damascus, Va.  
 Big Stone Gap District—Coeburn, Va.  
 Morristown District—Surgoinville, Tenn.  
 Knoxville District—Loudon, Tenn.  
 Chattanooga District—Ooltewah, Tenn.  
 Harriman District—Pikeville, Tenn.

### HOLSTON WOMAN'S MISSIONARY SOCIETY.

NOTE—The Foreign and Home Mission Societies of Holston Conference have been united.

#### Officers

President—Mrs. J. W. Perry, Chattanooga, Tenn.  
 First Vice-President—Mrs. A. N. Jackson, Louisville, Tenn.  
 Second Vice-President—Mrs. G. M. Harrill, Knoxville, Tenn.  
 Third Vice-President—Mrs. Alice Chapman, Clinton, Tenn.  
 Fourth Vice-President—Mrs. P. L. Cobb, Chattanooga, Tenn.  
 Cor. Sec. Foreign Dept.—Miss Bettie Browder, Sweetwater, Tenn.  
 Cor. Sec. Home Department—Mrs. W. B. Sullins, Knoxville, Tenn.  
 Treasurer Foreign Department—Mrs. C. F. Trent, Knoxville, Tenn.  
 Treasurer Home Department—Mrs. M. H. Honaker, Abingdon, Va.  
 Recording Secretary—Mrs. Carrie Alderson, Wise, Va.  
 Supt. 5th Sunday Collections—Mrs. S. B. Cook, Chattanooga, Tenn.  
 Supt. of Supplies—Mrs. W. C. Naff, Knoxville, Tenn.  
 Supt. Lit. and Press—Mrs. Frank Dosser, Morristown, Tenn.

#### Board of Directors for Greeneville Industrial Home and School.

President—Rev. J. A. Burrow, Chattanooga, Tenn.; Secretary—Mrs. W. B. Speer, Chattanooga, Tenn.; Mrs. W. L. Rohr, Chattanooga, Tenn.; Mrs. S. B. Cook, Chattanooga, Tenn.; Mrs. S. C. Williams, Johnson City, Tenn.; Mrs. W. B. Sullins, Knoxville, Tenn.; Mrs. W. C. Naff, Knoxville, Tenn.; Rev. J. A. Baylor, Bristol, Tenn.; Mr. F. A. Carter, Sweetwater, Tenn.; Mrs. E. E. Wiley, Agent, Greeneville, Tenn.; Superintendent of Supplies and Transportation, Mrs. W. C. Naff, Knoxville, Tenn.

#### CALENDAR

Week of Prayer, October.  
 Next Annual Meeting, Bristol, Tenn.  
 Next Annual Council Meeting, 1913.

#### DISTRICT SECRETARIES.

Radford District—Mrs. Jesse Bosang, Pulaski City, Va.  
 Bluefield District—To be supplied; Mrs. E. Henson, Bluefield, W. Va.  
 Wytheville District—Mrs. R. H. Miller, Rural Retreat, Va.; Mrs. J. W. Lantz, Cedar Springs, Va.  
 Big Stone Gap District—Mrs. C. Q. Counts, Coeburn, Va.  
 Tazewell District—Mrs. J. C. St. Clair, Tazewell, Va.; Mrs. Jas. O'Keefe, Tazewell, Va.  
 Abingdon District—Mrs. Jack Buchanan, Saltville, Va.; Mrs. D. P. Hurley, Saltville, Va.  
 Morristown District—Mrs. John Helms, Morristown, Tenn.  
 Knoxville District—Mrs. S. D. Haun, Knoxville, Tenn.; Mrs. Crew Webb, Knoxville, Tenn.  
 Chattanooga District—Mrs. J. E. Sanders, Alton Park, Tenn.  
 Harriman District—Mrs. J. A. Baker, Clinton, Tenn.



## OFFICERS TO WHOM MONEY SHOULD BE SENT

Mrs. M. H. Honaker, Conference Treasurer for Home Department—dues, Conference expense fund, life memberships, week of prayer offering, and assessments collected by the Home Department.

Mrs. C. F. Trent, Conference Treasurer for Foreign Department—dues, life memberships, week of prayer offering and all money collected by Foreign Department.

Mrs. A. N. Jackson—All names for Baby Roll and McEarchen Brigade. Duplicates sent to Conference Treasurers.

Fifth Sunday Collections should be sent to Mrs. S. B. Cook; cash supplies for Orphanage to Mrs. W. C. Naff. All boxes of supplies to Mrs. E. E. Wiley, and report valuation of same to District Secretary.

**OUR SAINTED DEAD**

"And I heard a voice from Heaven saying unto me, Write, Blessed are the dead which die in the Lord, from henceforth; Yea, saith the Spirit, that they may rest from their labors; and their works do follow them."—Rev. xiv: 13.

Number	Names	Born	Admitted on		Died	Where Buried	Years Effective	Charges Served
			Trial					
1	Moses Black	1769	1796	S. Carolina	1809		12	12
2	George Atkin	1793			1827	Abingdon, Va.		
3	James G. H. Spear		1822	Tennessee	1833			
4	John Henninger		1811	Western	1838	Cleveland, Tenn.		
5	Thomas Wilkerson					Abingdon, Va.		
6	Mitchell Martin		1837	Western	1839	Charleston, Tenn.		
7	Eli K. Hutsell	1815	1835	Holston	1842	Sulphur Springs, N. C.		
8	Ira Falls		1832	Holston	1844	Roane Co., Tenn.	12	9
9	John Bowman	1773	1812	Tennessee		Rheatown, Tenn.		
10	O. F. Cunningham	1813	1834	Tennessee	1848	Wheeler's Chapel, Tenn.	12	10
11	David Fleming		1824	Holston		Kingston, Tenn.		
12	James Y. Crawford		1823	Tennessee	1850	Rogersville, Tenn.		
13	James Dixon		1811	Western	1850		6	6
14	Ransom M. Moore		1849	Holston				
15	John Barringer		1827	Holston	1851	Abingdon, Va.	14	13
16	Leander W. Wilson	1816	1836	Holston	1851		13	13
17	David Adams	1798	1821	Tennessee	1853	Strawberry Plains, Tenn.		
18	Samuel Patton	1797	1819	Tennessee	1854	Kingsport, Tenn.	35	16
19	Washington Boring	1822	1861	Holston	1854	Sullivan Co., Tenn.	3	3
20	Ulrick Keener	1810	1825	Holston	1856	Jackson Co., N. C.	2	
21	George Eakin		1811	Western	1856	Uriel, Tenn.	31	23
22	Jesse Cunningham	1789	1811	Western	1856	Mt. Harmony, Tenn.	9	6
23	John M. Kelly	1802	1828	S. Carolina	1856	Tazewell, Tenn.	21	23
24	John M. Varnell		1849	Holston	1857	Calhoun, Tenn.	7	7
25	A. M. Goodykoontz	1813	1838	Baltimore	1857	Clear Branch, Va.	19	17
26	Thomas Stringfield	1796	1816	Tennessee	1858	Strawberry Plains, Tenn.	37	22
27	Charles Mitchell	1814	1851	Holston	1858	Carroll Co., Va.	7	7
28	Andrew Gass	1792	1843	Holston	1859	Dandridge, Tenn.	13	9
29	Robertson Ganaway	1780	1827	Holston	1859	Smyth Co., Va.	24	14
30	Creed Fulton		1823	Tennessee	1861	Emory, Va.	24	15
31	William K. Foster	1828	1853	Holston	1861	New Hope, W. Va.	8	6
32	Elbert F. Sevier		1823	Tennessee	1862	Chattanooga, Tenn.	25	15
33	Samuel A. Miller		1836	Holston	1863	Lee Co., Va.	12	12
34	W. W. Smith	1814	1851	Holston	1863		12	9
35	Rufus M. Stevens	1808	1859	Holston	1864	Covington, Ky.	30	17
36	James R. Ballew	1836	1860	Holston	1864	North Carolina	4	3
37	George M. Proffit		1858	Holston	1864		4	4
38	H. B. Swisher		1860	Holston	1864	Greeneville, Tenn.	4	4
39	Edwin C. Wexler	1823	1850	Holston	1865	Alabama	11	11
40	John D. Wagg	1835	1858	Holston	1866	Hillsville, Va.	5	5
41	Jesse G. Swisher	1803	1844	Holston	1866	Calhoun, Tenn.	2	16
42	Daniel R. Reagan	1834	1859	Holston	1867	Georgia	5	5
43	Thomas K. Catlett	1798	1825	Holston	1867	Abingdon, Va.	38	24
44	James K. Stringfield	1839	1858	Holston	1870	Asheville, N. C.	11	9
45	Thomas K. Munsey	1816	1840	Holston	1872	Calhoun, Tenn.	17	12
46	Joseph L. McGhee	1844	1869	Holston	1873	Sweetwater, Tenn.	4	3
47	Samuel B. Harwell		1819	Tennessee	1874	Kingston, Tenn.	7	6
48	Samuel Alexander	1836	1860	Missouri	1874	Marion, Va.	8	6
49	Edward F. Lyons	1836	1866	Tennessee	1874	Knoxville, Tenn.	5	4
50	E. Waverly Marsh	1847	1869	Holston	1874	Rhea Co., Tenn.	4	3
51	Jacob Brillhart	1808	1848	Kentucky	1874	Sweetwater, Tenn.	21	10
52	John M. Crismond		1847	Holston	1875	Liberty Hill, Tenn.	37	35
53	George W. Martin	1821	1863	Holston	1875	Bakersville, N. C.	12	6
54	Daniel C. Carter	1803	1827	Holston	1876	Liberty Hill, Tenn.	34	29
55	James D. Dickey	1829	1852	Holston	1876	Clear Branch, Va.	24	14
56	John Reynolds	1797	1819	S. Carolina	1876	Asheville, N. C.	28	
57	Wiley B. Winton	1812	1833	Holston	1878	Springfield, Mo.	15	9
58	William W. Neal	1824	1846	Holston	1878	Rhea Springs, Tenn.	28	21
59	Carroll Long	1833	1845	Holston	1878	Wesleyana, Tenn.	32	17
60	L. W. Thompson	1849	1872	Holston	1878	Floyd, Va.	6	5
61	Francis A. Farley		1873	Holston	1879	Jonesville, Va.	14	11
62	W. M. Crawford	1842	1873	Holston	1880	Boone, N. C.	6	4
63	Samuel S. Grant	1839	1858	Holston	1881	Jacksboro, Tenn.	14	11
64	Elbert L. Barrett		1873	Holston	1881	Shiloh, Tenn.	7	6

OUR SAINTED DEAD—Continued

Number	Names	Born	Admitted on Trial	Died	Where Buried	Years Effective	Charges Served
65	William Hicks	1811	1833	Holston	1882	Bluff City, Tenn.	34 22
66	Joseph Haskew	1797	1827	Holston	1882	Abingdon, Va.	31 17
67	William H. Barnes	1812	1838	N.Carolina	1882	Princeton, W. Va.	22 22
68	Henry B. Avery	1839	1860	Mississippi	1882		22 14
69	A. G. Blankenbecker	1840	1877	Holston	1882	Greeneville, Tenn.	5 2
70	William B. Pickens	1846	1877	Holston	1882	Ducktown, Tenn.	6 5
71	John H. Robeson	1818	1870	N.Carolina	1885	Sumcombe Co., N. C.	11 7
72	Archibald T. Brooks	1817	1871	Holston	1885	Falls Mill, Va.	5 4
73	James K. P. Ball	1844	1870	Holston	1885	Spring Creek, Tenn.	26 19
74	John D. Baldwin	1818	1850	Holston	1885	Needville, Tenn.	13 8
75	Timothy Sullins	1812	1832	Holston	1885	Knoxville, Tenn.	8 4
76	William M. Bellamy	1847	1878	Holston	1886	Scott Co., Va.	19 14
77	Larkin W. Crouch	....	1846	Holston	1887	Salhoun, Tenn.	32 24
78	James T. Smith	1819	1847	Holston	1888	Ashville, N. C.	15 11
79	David R. Smith	1835	1868	Holston	1888	Rogersville, Tenn.	6 3
80	John S. Bourne	1856	1881	Holston	1888	Spring Valley, Va.	13 13
81	William L. Turner	1811	1837	Holston	1889	onesville, Va.	18 14
82	Samuel D. Gaines	1811	....	Holston	1889	Bristol, Tenn.	13 12
83	George W. Renfro	1823	1847	Holston	1889	Harriman, Tenn.	27 14
84	Samuel R. Wheeler	1816	1861	Holston	1890	Alderson, W. Va.	5 3
85	David C. Horne	1857	1885	Holston	1890	Rockwood, Tenn.	34 21
86	George Stewart	1821	1851	Holston	1891	Wythe Co., Va.	32 15
87	Andrew J. Frazier	1836	1860	Holston	1892	Knoxville, Tenn.	35 15
88	George W. Miles	1829	1854	Holston	1892	Marion, Va.	20 18
89	James N. S.Huffaker	1827	1846	Holston	1892	Knox Co., Tenn.	9 9
90	Thomas J. Pope	1817	1854	Holston	1892	Vernon, Texas	38 11
91	William W. Witcher	1815	1849	Holston	1892	Cleveland, Tenn.	35 17
92	John M. McTeer	1824	1847	Holston	1892	Wytheville, Va.	53 2
93	Ephraim E. Wiley	1814	1840	Holston	1893	Emory, Va.	17 12
94	Tobias F. Smythe	1837	1860	Holston	1893	Near Emory, Va.	32 25
95	John L. M. French	1833	1861	Holston	1893	Wythe Co., Va.	8 4
96	Rufus W. Kite	1858	1884	Holston	1894	Bristol, Tenn.	20 12
97	George W.K.Green	1831	1859	Holston	1894	Bland Co., Va.	11 3
98	Emory B. Robertson	1856	1878	Holston	1894	Dalton, Ga.	3 3
99	John R. Bellamy	1866	1891	Holston	1894	Elizabethton, Tenn.	14 12
100	Riley A. Giddins	1818	1848	Holston	1895	Cleveland, Tenn.	39 17
101	Benj. W. S. Bishop	1834	1856	Holston	1895	Emory, Va.	11 6
102	G. M. F. Hampton	1850	1879	W. Va.	1895	Riceville, Tenn.	16 4
103	Sewell Phillips	1830	1861	Holston	1896	Eagle Furnace, Tenn.	27 19
104	Philip Sutton	1823	1854	Holston	1896	Princeton, W. Va.	9 4
105	James R. Chambers	1850	1887	Holston	1896	Blountville, Tenn.	30 17
106	Fleming D. Crumley	1829	1860	Holston	1897	Fall Branch, Tenn.	....
107	Jefferson D. Akers	1863	1391	Holston	1897	Montgomery Co., Va.	....
108	James A. Davis	1825	1857	Holston	1898	Emory, Va.	34 24
109	Henry P. Waugh	....	1855	Holston	1898	Morristown, Tenn.	27 15
110	John H. Kennedy	1848	1872	Holston	1898	Morristown, Tenn.	....
111	John R.Cunningham	1844	1875	Holston	1899	Wheeler's Chapel, Tenn.	....
112	W.G.E. Cunningham	1820	1843	Holston	1900	Nashville, Tenn.	....
113	John Alley	1825	1845	Holston	1900	Dunlap, Tenn.	....
114	Joseph F. Wampler	1848	1876	Holston	1900	Shell Mound, Tenn.	24 15
115	James K. Wolfe	1847	....	Holston	1900	New Providence, Tenn.	....
116	Wm. H. Henderson	1846	1895	Holston	1901	Decatur, Tenn.	6 4
117	Edward W. Walker	1866	1889	Holston	1901	Graham, Va.	13 6
118	William L. Jones	1853	1882	Holston	1902	Morristown, Tenn.	19 8
119	John H. Keith	1839	1870	Holston	1902	Ashville, N. C.	....
120	William H. Dawn	....	1872	Holston	....	Knoxville, Tenn.	....
121	Rufus M. Hickey	1820	1845	Holston	1902	Morristown, Tenn.	50 29
122	Elbert S. Bettis	1859	1893	Holston	1903	Emory, Va.	7 5
123	Jones F. Hash	1870	1891	Holston	1903	Grayson Co., Va.	12 7
124	Alex. E. Woodward	1832	....	....	1904	Tate Spring, Tenn.	....
125	John W. Robertson	1850	1875	Holston	1904	Jasper, Tenn.	....
126	Enoch W. Moore	1833	1860	Holston	1904	Independence, Va.	40 11
127	Francis M. Grace	1832	1853	Holston	1904	Owenton, Ala.	....
128	Rush F. Jackson	1849	1884	Holston	1905	Emory, Va.	20 10
129	William P. Doane	1833	1859	Holston	1905	Friend's Station, Tenn.	20 17
130	William Robeson	1822	1844	Holston	1905	Blountville, Tenn.	23 14
131	John R. Stradley	1825	1866	Holston	1905	Hwassee College, Tenn.	16 6
132	William M. Dyer	1857	1885	Holston	1905	Emory, Va.	20 14

## OUR SAINTED DEAD—Continued

Number	Names	Born	Admitted on Trial	Died	Where Buried	Years Effective	Charges Served
133	Samuel S. Weatherly	1857	1873..Holston..	1905	Emory, Va. ....	32	21
134	William H. Bates..	1821	1846..Holston..	1905	Knoxville, Tenn. ....	29	33
135	James S. Kennedy..	1826	1852..Virginia..	1905	Knoxville, Tenn. ....	45	17
136	James Mahoney....	1828	1859..Holston..	1907	Wallace, Va. ....	44	16
137	Charles H. Fogleman	1875	1902..Holston..	1907	Russell Co., Va. ....	5	5
138	Joseph B. Davis....	1833	1874..Holston..	1907	Emory, Va. ....	..	..
139	John C. Runyan....	1845	1871..Holston..	1908	Pleasant Grove, Tenn. ....	23	17
140	James M. Jimison..	1877	1905..Holston..	1909	Emory, Va. ....	6	3
141	James E. Swecker..	1861	1890..Holston..	1909	Wythe Co., Va. ....	18	10
142	John D. Hickson..	1835	1875..Holston..	1909	Afton, Tenn. ....	..	..
143	Robert E. Smith....	1846	1870..Holston..	1910	Chattanooga, Tenn. ....	..	..
144	John Boring.....	1827	1851..Holston..	1910	Chattanooga, Tenn. ....	45	28
145	Milton J. Butcher..	1873	1896..Holston..	1910	Surgoinville, Tenn. ....	14	9
146	Jacob R. Payne....	1840	1861..Holston..	1911	Telford, Tenn. ....	23	21
147	John Woolsey....	1851	1888..Holston..	1911	Powell's Station, Tenn. ....	6	6
148	William H. Kelly....	1824	1848..Holston..	1911	Tazewell, Va. ....	19	15
149	John B. Carnes....	1858	1888..Holston..	1911	Knoxville, Tenn. ....	..	..
150	William W. Pyott....	1846	1865..Holston..	1911	Emory, Va. ....	21	13
151	George B. Draper....	1855	1889..Holston..	..	Gate City, Va. ....	..	..
152	Frank Richardson..	1831	1854..Holston..	1912	LaFollette, Tenn. ....	58	..
153	John P. Dickey....	1844	1871..Holston..	1912	Los Angeles, Cal. ....	..	..

## DECEASED BISHOPS

Number	Names	Born	Admitted on Trial	Made Bishop	Died
1	Henry B. Bascom.....	1796	1813—Ohio Conference.	1850	1850
2	William Capers.....	1790	1808—South Carolina....	1846	1855
3	Joshua Soule.....	1781	1799—New York.....	1824	1867
4	James O. Andrew.....	1794	1812—South Carolina....	1832	1871
5	John Early.....	1786	1807—Virginia.....	1854	1873
6	Enoch M. Marvin.....	1823	1841—Missouri.....	1866	1877
7	David S. Doggett.....	1810	1829—Virginia.....	1866	1880
8	Robert Paine.....	1799	1818—Tennessee.....	1846	1882
9	William M. Wightman.....	1808	1828—South Carolina....	1866	1882
10	George F. Pierce.....	1811	1831—Georgia.....	1854	1884
11	Hubbard T. Kavanaugh.....	1802	1823—Kentucky.....	1854	1884
12	Linus Parker.....	1829	1849—Louisiana.....	1882	1885
13	Holland N. McTyeire.....	1824	1845—Virginia.....	1866	1889
14	Atticus G. Haygood.....	1839	1859—Georgia.....	1890	1896
15	Robert K. Hargrove.....	1829	1857—Alabama.....	1882	1905
16	John C. Keener.....	1819	1842—Alabama.....	1870	1906
17	John J. Tigert.....	1856	1877—Louisville.....	1906	1906
18	Alexander Coke Smith.....	1849	1872—South Carolina....	1902	1906
19	John C. Granbery.....	1829	1848—Virginia.....	1882	1907
20	William Wallace Duncan.....	1839	1859—Virginia.....	1886	1908
21	Charles B. Galloway.....	1849	1869—Mississippi.....	1886	1909
22	Seth Ward.....	1858	1879—Northwest Texas....	1906	1909
23	Oscar Penn Fitzgerald.....	1829	1854—Georgia.....	1890	1911

## LOCAL PREACHERS OF HOLSTON

Note—(E) means Elder; (D) means Deacon

## BLUEFIELD DISTRICT.

1	Wm. H. Ayers (D), Bluefield, W. Va.	8	Wade H. Frazier, Graham, Va.
2	J. H. Honaker (E), Montcalm, W. Va.	9	Jas. D. Wright, Rock, W. Va.
3	Wiley W. Yost (E), Kimball, W. Va.	10	Percy E. Baily (E), Matewan, W. Va.
4	G. T. McClure (E), Pineville, W. Va.	11	Dan. A. Atkins (D), Keystone, W. Va.
5	M. W. Davis, Rock, W. Va.	12	Henry D. Justice, Williamson, W. Va.
6	Benj. C. Wise (D), Anawalt, W. Va.	13	Lorenzo D. Trent, Wilmore, W. Va.
7	Chas. E. Cooney, Eckman, W. Va.	14	J. W. Lord, Bluefield, W. Va.
		15	Robt. C. Bird, Williamson, W. Va.
		16	B. W. Fitch (E), Mullens, W. Va.

- 17 W. J. Blankenship, Cedar, W. Va.
- 18 A. H. Gentry (E), Sandlick, W. Va.
- 19\* Jas. D. Spitzer (E), Davy, W. Va.
- 20 Orman T. Headley, Matewan, W. Va.
- 21 S. P. Stringer, Big Sandy, W. Va.
- 22 Ellis C. Jesse,\* Matewan, W. Va.
- 23 James M. Wysor,\* Manning, W. Va.
- 24 R. J. Wampler, Deskins, Va.

## TAZEWELL DISTRICT

- 1 George Buston (E), Tazewell, Va.
- 2 J. W. Holbrook (E), Bailey, Va.
- 3 Robert Cross (E), Castlewood, Va.
- 4 W. K. Neel (D), Shawver's Mill, Va.
- 5 W. A. Boyd (D), Davenport, Va.
- 6 H. N. Boyd (D), Boyd, Va.
- 7 J. W. Bowling (D), N. Tazewell, Va.
- 8 Gabriel Davis (D), Grundy, Va.
- 9 P. R. Suiter (D), Cove Creek, Va.
- 10 J. C. Campbell (D), Honaker, Va.
- 11 W. A. Goss, Belfast Mills, Va.
- 12 E. G. Smith, Big Creek, Va.
- 13 T. A. Repass, Tazewell, Va.
- 14 C. W. Street, Deskins, Va.
- 15 Burdine Looney, Grundy, Va.
- 16 T. H. Short, Burk's Garden, Va.
- 17 E. M. Boyd, Boyd's, Va.
- 18 Jefferson Davis, Grundy, Va.
- 19 George W. Fox, Burk's Garden, Va.
- 20 Moses Horn, Bear Wallow, Va.
- 21 W. A. Reynolds, Graham, Va.
- 22 N. F. Coleman, Boyd, Va.
- 23 Vance Gibson, Castlewood, Va.
- 24 C. Wiley Johnson, Elk Garden, Va.
- 25 R. J. Mampler, Deskins, Va.
- 26 W. L. Vernon, N. Tazewell, Va.
- 27 T. N. Shook, Carrie, Va.
- 28 Joseph J. Porter, Slemp, Va.
- 29 G. L. Kelley, Lebanon, Va.
- 30 H. A. Carter,\*

## RADFORD DISTRICT

- 1 J. E. Brown\* (E), Poplar Camp, Va.
- 2 Chas. A. Brown (E), Narrows, Va.
- 3 Leander C. Taylor (E), Snowville, Va.
- 4 John B. Peery (E), Floyd, Va.
- 5 Philip P. Kinser (E), Galax, Va.
- 6 H. C. Thompson (D), Ivanhoe, Va.
- 7 E. Johnson (D), Radford, Va.
- 8 D. B. Connor (D), Floyd, Va.
- 9 Douglas Morgan (D), Athens, W. Va.
- 10 E. F. Cooper, Athens, W. Va.
- 11 H. W. Bird, Pride, W. Va.
- 12 E. C. Williams, Galax, Va.
- 13 C. Aug. Smith, Fancy Gap, Va.
- 14 James A. Turner, Foster Falls, Va.
- 15 Preston Fowler, Poplar Camp, Va.
- 16 G. B. Halstead, Princeton, W. Va.
- 17 J. C. Flinchom, Pulaski, Va.
- 18 W. C. Shrewsbury, Lerona, W. Va.
- 19 C. D. Gutridge, Pipestem, W. Va.
- 20 Henry A. Young, Indian Valley, Va.
- 21 Henry L. Dean, Ivanhoe, Va.
- 22 Jesse W. Morris, Piper Gap, Va.
- 23 Ethelbert Weeks, Willis, Va.
- 24 W. A. Warner, Oakvale, W. Va.
- 25 L. D. Maberry, Galax, Va.
- 26 Daniel L. Smith, Willis, Va.
- 27 H. S. Austin, Athens, W. Va.

## WYTHEVILLE DISTRICT

- 1 T. C. Vaughn (E), Spring Valley, Va.
- 2 R. L. Newberry (E), Mechanicsburg, Va.
- 3 J. P. Byrd (E), Cripple Creek, Va.
- 4 J. R. Pinion (E), Spring Valley, Va.

- 5 Levi Brown (D), Atkins, Va.
- 6 W. A. Leonard (D), Groseclose, Va.
- 7 S. V. Morris (D), Holly Brook, Va.
- 8 F. F. Repass (D), Holly Brook, Va.
- 9 W. M. Shuler (D), Atkins, Va.
- 10 W. M. Buntz (D), Max Meadows, Va.
- 11 Clark Cornett, Comers Rock, Va.
- 12 H. J. Crowgy, Wytheville, Va.
- 13 J. A. Fisher, Wytheville, Va.
- 14 G. A. Callihan, Wytheville, Va.
- 15 J. R. Pugh, Grant, Va.
- 16 B. A. Poole, Independence, Va.
- 17 J. K. Shuler, Flatridge, Va.
- 18 W. E. Williams, Stevens Creek, Va.
- 19 J. M. Shepherd, Mechanicsburg, Va.
- 20 F. M. Radford, Holly Brook, Va.
- 21 S. T. Hale, Elk Creek, Va.
- 22 W. P. Eastwood, Wytheville, Va.
- 23 G. W. Slagle, Rural Retreat, Va.
- 24 G. W. Hudson, Max Meadows, Va.
- 25 E. W. Dean, Max Meadows, Va.
- 26 C. P. Kelly, St. Paul, Va.
- 27 T. R. Fulton, Summerfield, Va.
- 28 R. L. Wiley, Independence, Va.
- 29 Fulton Blankenship, Holly Brook, Va.
- 30 A. T. Lowery, Rural Retreat, Va.
- 31 G. F. Thomas, Grant, Va.
- 32 W. D. Larue, Elk Creek, Va.
- 33 Emmett B. Groseclose, Crockett, Va.
- 34 Chas. W. Umberger, Ceres, Va.
- 35 Chas. G. Eastwood, Wytheville, Va.

## ABINGDON DISTRICT

- 1 W. B. Gale (E), Bristol, Tenn.
- 2 E. C. Rodefer (E), Bristol, Tenn.
- 3 B. O. Davis (E), Abingdon, Va.
- 4 W. B. Scarboro (D), Bristol, Tenn.
- 5 J. A. Pendergrass (E), Blountville, Tenn.
- 6 S. B. Fickle, Blountville, Tenn.
- 7 D. C. Clendenen (E), Bluff City, Tenn.
- 8 T. G. Neel (D), Alvarado, Va.
- 9 J. W. Louthian, Saltville, Va.
- 10 J. A. Johnson, Saltville, Va.
- 11 P. H. Stringer, Meadow View, Va.
- 12 W. W. Burk (D), Meadow View, Va.
- 13 W. E. Jesse, Bristol, Tenn.
- 14 Oscar C. Fortenberry, Emory, Va.
- 15 Henry A. Carlton, Emory, Va.
- 16 Robert E. Greer, Meadow View, Va.

## BIG STONE GAP DISTRICT.

- 1 W. W. Woodward (E), Jonesville, Va.
- 2 H. P. Nixon, Tom's Creek, Va.
- 3 W. N. Baker (D), Jonesville, Va.
- 4 J. E. Graham (D), Jonesville, Va.
- 5 T. P. Graham (E), Jonesville, Va.
- 6 R. L. Graham (D), Jonesville, Va.
- 7 R. L. DeBurk, Rose Hill, Va.
- 8 C. C. Brooks (D), Hogan, Va.
- 9 W. J. Crabtree (D), Dorchester, Va.
- 10 J. E. Fogleman, Tazewell, Tenn.
- 11 H. K. Hillman (E), Herald, Va.
- 12 Worley Hillman (D), Nickelsville, Va.
- 13 S. W. McConnell (D), St. Charles Va.
- 14 P. H. Larmer, Pennington Gap, Va.
- 15 W. H. Wampler (E), E. Stone Gap, Va.
- 16 J. M. Umphreys (D), Tom's Creek, Va.
- 17 S. M. Jennings, Clinchport, Va.
- 18 J. E. Evans, Dungannon, Va.
- 19 J. C. Kinzer (E), Tazewell, Tenn.
- 20 C. R. Cline, Tazewell, Tenn.
- 21 T. F. Suthers (D), Norton, Va.
- 22 J. T. Smith, Pennington Gap, Va.
- 23 J. H. Russell, Hubbard Springs, Va.
- 24 Arch Buchanan, Tazewell, Tenn.
- 25 J. A. Clemens, Wise, Va.

\*Licensed this year.

- 26 John William Ely, Jonesville, Va.
- 27 Roy F. Kilburn, Appalachia, Va.
- 28 John Paul Stover, Appalachia, Va.
- 29 W. C. Averette, Stonega, Va.
- 30 Melvin Legg, Stonega, Va.
- 31 Roy L. Osborne, Clinchport, Va.
- 32 B. M. Francisco, Nickelsville, Va.
- 33 James Polk Brake, Appalachia, Va.
- 34 Henry J. Kelley, Nickelsville, Va.
- 35 N. Monroe Bloomer, Dooley, Va.

## MORRISTOWN DISTRICT

- 1 A. J. Bruner (E), Morristown, Tenn.
- 2 J. H. Lotspeich, Morristown, Tenn.
- 3 A. L. Broyles, Jonesboro, Tenn.
- 4 J. B. Cross, Chucky, Tenn.
- 5 M. G. Price (D), Mosheim, Tenn.
- 6 G. W. Fagala, Dandridge, Tenn.
- 7 W. H. Miller (E), Leadvale, Tenn.
- 8 B. H. Talley (D), White Pine, Tenn.
- 9 Marvin L. Talley, White Pine, Tenn.
- 10 C. R. Vinson, Newport, Tenn.
- 11 D. T. Kirk (D), Newport, Tenn.
- 12 James Young (D), Tampico, Tenn.
- 13 Neil W. Bellamy, Surgoinville, Tenn.
- 14 Loren Long, Johnson City, Tenn.
- 15 D. P. Wilcox (E), Elizabethton, Tenn.
- 16 E. B. McLain, Greeneville, Tenn.
- 17 C. H. Williams, Hiwassee Col., Tenn.
- 18 Onessus Logan, Strahl, Tenn.
- 19 Roe D. Shoun, Greeneville, Tenn.
- 20 M. J. Carico, Proctor, N. C.
- 21 W. C. Wampler,\* Morristown, Tenn.
- 22 L. R. Gaines,\* Elizabethton, Tenn.

## KNOXVILLE DISTRICT

- 1 R. B. Parsons (E), Bearden, Tenn.
- 2 J. H. Sensabaugh (E), Knoxville, Tenn.
- 3 Josiah Fortner, Knoxville, Tenn.
- 4 D. H. Groover (D), Etowah, Tenn.
- 5 J. A. Graves, Etowah, Tenn.
- 6 J. M. Bell, Fountain City, Tenn.
- 7 Lee M. Coward, Byington, Tenn.
- 8 P. S. Moody, Unitha, Tenn.
- 9 C. L. Stradley (E), Sweetwater, Tenn.
- 10 Fred Gordon, Sweetwater, Tenn.
- 11 J. H. Lowry (E), Madisonville, Tenn.
- 12 Claude Curtis, Maryville, Tenn.
- 13 Frank Forkner, Sweetwater, Tenn.
- 14 R. H. Jewell (E), Etowah, Tenn.
- 15 T. M. Hicks (D), Benton, Tenn.
- 16 J. M. Stewart (D), Greenback, Tenn.
- 17 G. C. Emmett, Fountain City, Tenn.
- 18 J. C. Harris (E), Knoxville, Tenn.
- 19 H. J. Wolfe (D), Knoxville, Tenn.
- 20 A. N. Jackson (E), Louisville, Tenn.

- 21 J. E. McCampbell (E), Townsend, Tenn.
- 22 O. E. Householder, Knoxville, Tenn.
- 23 E. T. Estes, Knoxville, Tenn.
- 24 W. B. Peck,\* Madisonville, Tenn.
- 25 William A. Roberts,\* Knoxville, Tenn.
- 26 R. H. Ballard,\* Knoxville, Tenn.

## CHATTANOOGA DISTRICT

- 1 H. K. Allison (E), East Lake, Tenn.
- 2 L. J. Biggers (E), St. Elmo, Tenn.
- 3 M. R. M. Burke (E), Athens, Tenn.
- 4 W. J. Eddings (E), Chattanooga, Tenn.
- 5 J. R. Hatfield (E), Soddy, Tenn.
- 6 T. B. McCurdy (E), Mt. Vernon, Tenn.
- 7 W. H. Patterson (E), Cleveland, Tenn.
- 8 C. L. Padgett (E), Chattanooga, Tenn.
- 9 H. A. True (E), St. Elmo, Tenn.
- 10 J. W. Ault (D), Cleveland, Tenn.
- 11 D. C. Carn (D), Chattanooga, Tenn.
- 12 W. J. Cannon (D), S. Pittsburg, Tenn.
- 13 I. F. Fisher (D), Appison, Tenn.
- 14 J. D. Hadaway (D), Rising Fawn, Ga.
- 15 J. R. McFarland (D), Rossville, Ga.
- 16 J. M. Smith (D), Mt. Vernon, Tenn.
- 17 A. M. Tomlinson (D), Athens, Tenn.
- 18 J. C. Wells (D), Chattanooga, Tenn.
- 19 J. T. Williams (D), Ridgedale, Tenn.
- 20 J. S. Young (D), Chattanooga, Tenn.
- 21 Earl M. Alexander, Chattanooga, Tenn.
- 22 Jas. A. Cline, Tellico Plains, Tenn.
- 23 J. H. Drinnon, Lookout Mt., Tenn.
- 24 Elza Forrester, Rising Fawn, Ga.
- 25 Carl B. Hall, Tyner, Tenn.
- 26 P. H. Horner, Chattanooga, Tenn.
- 27 E. S. Payne, Rossville, Ga.
- 28 F. L. Pendleton, Mt. Vernon, Tenn.
- 29 Walter G. Porter, Chattanooga, Tenn.
- 30 J. W. W. Rennegar, Chattanooga, Tenn.
- 31 J. H. Witt,\* Hixon, Tenn.

## HARRIMAN DISTRICT

- 1 J. W. Williamson (E), Dayton, Tenn.
- 2 H. B. Taylor, Allardt, Tenn.
- 3 J. D. Tackett, Evansville, Tenn.
- 4 G. E. Erwin, Calhoun, Tenn.
- 5 C. P. Ramsey, Banner Springs, Tenn.
- 6 R. C. Knight, Dayton, Tenn.
- 7 F. M. Shirley, Whitwell, Tenn.
- 8 J. P. Taylor (D), Allardt, Tenn.
- 9 J. H. Reynolds, Harriman, Tenn.
- 10 J. G. Irwin, Andersonville, Tenn.
- 11 J. M. Woodson, LaFollette, Tenn.
- 12 Joseph Smith, Rockwood, Tenn.
- 13 Sam'l. Tollette, Crossville, Tenn.
- 14 Frank L. Pendleton,\* Knoxville, Tenn.
- 15 Charles J. Shafer,\* Petros, Tenn.

\*Licensed this year.

LAY DELEGATES TO ANNUAL CONFERENCE OF 1912.

BLUEFIELD DISTRICT

W. P. Poole, Williamson, W. Va.  
 W. W. Hughes, Welch, W. Va.  
 T. W. Chambers, Eckman, W. Va.  
 L. A. Billips, Gary, W. Va.

TAZEWELL DISTRICT

H. C. Stuart, Elk Garden, Va.  
 W. E. Burns, Lebanon, Va.  
 J. H. Bowling, North Tazewell, Va.  
 R. E. Williams, Grundy, Va.

RADFORD DISTRICT

Selden Longley, Radford, Va.  
 B. S. Dobbins, Fries, Va.  
 Frazier Stowers, Ada, W. Va.  
 Jasper Kinser, Radford, Va.

WYTHEVILLE DISTRICT

J. A. Groseclose, Marion, Va.  
 H. W. Umberger, Wytheville, Va.  
 John Williams, Wytheville, Va.  
 Maurice Hale, Rural Retreat, Va.

ABINGDON DISTRICT

J. W. Mort, Bristol, Tenn.  
 J. A. Latture, Arcadia, Tenn.  
 J. W. Maiden, Meadow View, Va.  
 M. W. Jackson, Mountain City, Tenn.

BIG STONE GAP DISTRICT

H. M. Miles, Wise, Va.  
 C. Q. Counts, Coeburn, Va.  
 C. M. Quillen, Gate City, Va.  
 H. K. Hillman, Herald, Va.

MORRISTOWN DISTRICT

P. M. Bewley, Morristown, Tenn.  
 J. O. Beck, Erwin, Tenn.  
 S. B. White, Johnson City, Tenn.  
 N. G. Henderson, Surgoinsville, Tenn.

KNOXVILLE DISTRICT

J. W. Saylor, Knoxville, Tenn.  
 G. F. Mellen, Knoxville, Tenn.  
 F. A. Carter, Sweetwater, Tenn.  
 T. J. Bondurant, Fountain City, Tenn.

CHATTANOOGA DISTRICT

Geo. R. Stuart, Cleveland, Tenn.  
 Creed F. Bates, Chattanooga, Tenn.  
 J. M. Cantrell, Rising Fawn, Ga.  
 Chas. R. Wallace, Chattanooga, Tenn.

HARRIMAN DISTRICT

R. H. Sharp, LaFollette, Tenn.  
 H. M. Winslow, Harriman, Tenn.  
 J. C. Giles, Spring City, Tenn.  
 J. H. Reynolds, Harriman, Tenn.

GENERAL CHURCH INFORMATION

DIRECTORY OF BISHOPS AND CONNECTIONAL OFFICERS.

1	Bishop A. W. Wilson.....	Baltimore .....	Maryland
2	Bishop E. R. Hendrix.....	Kansas City .....	Missouri
3	Bishop J. S. Key.....	Sherman .....	Texas
4	Bishop W. A. Candler.....	Atlanta .....	Georgia
5	Bishop H. C. Morrison.....	Leesburg .....	Florida
6	Bishop E. E. Hoss.....	Nashville .....	Tennessee
7	Bishop James Atkins.....	Waynesville .....	North Carolina
8	Bishop Collins Denny.....	Richmond .....	Virginia
9	Bishop W. B. Murrah.....	Jackson .....	Mississippi
10	Bishop John C. Kilgo.....	Durham .....	North Carolina
11	Bishop Walter R. Lambuth.....	Nashville .....	Tennessee
12	Bishop Richard G. Waterhouse..	Los Angeles .....	California
13	Bishop E. D. Mouzon.....	San Antonio.....	Texas
14	Bishop James H. McCoy.....	Birmingham .....	Alabama
	Mr. D. M. Smith.....	Publisher .....	Nashville
	A. J. Lamar, D. D.....	Publisher .....	Nashville
	Gross Alexander, D. D.....	Book Editor .....	Nashville
	T. N. Ivy, D. D.....	Editor Christian Advocate.....	Nashville
	E. B. Chappell, D. D.....	Sunday School Editor.....	Nashville
	F. S. Parker, D. D.....	Editor Era and League Sec.....	Nashville
	W. W. Pinson, D. D.....	Missionary Secretary.....	Nashville
	W. F. McMurry, D. D.....	Secretary Church Extension.....	Louisville, Ky.
	Stonewall Anderson, D. D.....	Secretary of Education.....	Nashville
	H. M. Hamill, D. D.....	S. Teacher Training Work.....	Nashville
	Ed. F. Cook.....	Sec. Foreign Department..	Nashville
	John M. Moore, D. D.....	Sec. of Home Department..	Nashville
	C. F. Reid.....	Sec. Lay. Mis. Movement...	Nashville

## GENERAL BOARD OF TRUSTEES.

Rev. A. J. Lamar, D. D., President, Nashville, Tenn.; D. C. Scales, Vice-President, Nashville, Tenn.; Rev. B. F. Lipscomb, Richmond, Va.; W. R. Manier, Nashville, Tenn.; Rev. A. F. Watkins, D. D., Jackson, Miss.; L. Blaylock, Dallas, Texas.; Rev. J. A. Burrow, D. D., Chattanooga, Tenn.; Preston Vaughn, Nashville, Tenn.; Goodloe Cockrill, Nashville, Tenn.; Rev. J. R. Stewart, Secretary-Treasurer, Nashville, Tenn.

---

## GENERAL BOARD OF APPORTIONMENT.

Bishop Collins Denny, Chairman, Richmond, Va.; Rev. Gross Alexander, Secretary, Nashville, Tenn.; Rev. W. W. Pinson, Nashville, Tenn.; Rev. W. F. McMurry, Louisville, Ky.; Rev. Stonewall Anderson, Nashville, Tenn.

---

## GENERAL COMMITTEE ON APPEALS.

Bishop Collins Denny, Chairman; Rev. J. M. Barcus, Rev. T. D. Ellis, Rev. H. B. Reams, Rev. S. G. Thompson, J. A. McCullough, E. C. O'Rear, M. E. Lawson.

---

## COMMITTEE ON ENTERTAINMENT GENERAL CONFERENCE

J. G. Brown, Raleigh, N. C.; T. B. King, Memphis, Tenn.; L. M. Thomas, Chattanooga, Tenn.; Louis W. Davis, Baltimore, Md.; Rev. A. J. Lamar, D. D., Nashville, Tenn.

---

## COMMISSION ON EDUCATION.

John O. Willson, R. E. Blackwell, R. S. Hyer, Thomas Carter, J. A. Sharp, Andrew Sledd, John H. Hineman, S. M. Hosmer, H. N. Snyder, W. A. Webb.

---

## FEDERAL COUNCIL OF METHODISM.

Bishop A. W. Wilson, Bishop E. E. Hoss, Bishop Collins Denny, Rev. W. J. Young, D. D., Rev. F. M. Thomas, D. D., Rev. C. M. Bishop, D. D., M. L. Walton, R. S. Hyer, W. B. Stubbs.

---

## COMMISSION ON ACTIVITIES OF LAYMEN

Bishop J. C. Kilgo, Chairman; Rev. W. B. Beauchamp, D. D., Rev. O. F. Sensabaugh, John F. Bruton, W. G. M. Thomas.

---

## COMMITTEE ON WASHINGTON CITY CHURCH

Bishop W. A. Candler, Bishop E. E. Hoss, Bishop John C. Kilgo, Dr. W. F. McMurry, Dr. George S. Sexton.

---

## COMMITTEE ON CHURCH CONSTITUTION.

Bishop A. W. Wilson, Chairman; Bishops W. A. Candler, James Atkins, Collins Denny, and W. B. Murrah.



## COMMITTEE ON WORLD CONFERENCE OF FAITH AND ORDER.

Bishop E. E. Hoss, Rev. F. J. Prettyman, D. D., and Samuel B. Adams.

## FRATERNAL DELEGATES TO OTHER BODIES.

Bishop A. W. Wilson, Wesleyan Methodist Church. Bishop W. B. Murrah, Japan Methodist Church. Rev. Frank M. Thomas, D. D., Methodist Episcopal Church. Rev. F. J. Prettyman, D. D., Methodist Protestant Church.

## REPRESENTATIVES IN FEDERAL COUNCIL.

Bishops A. W. Wilson, E. R. Hendrix, and E. E. Hoss. Clerical Members: J. S. Frazier, D. D., F. S. H. Johnston, S. D. Long, D. D., L. N. Linebaugh, D. D., W. F. Taylor, D. D., F. N. Parker, D. D., H. M. DuBose, D. D., S. P. Cresap, J. D. Simpson, D. D., T. N. Ivey, D. D., W. B. Murrah, D. D. G. C. Rankin, D. D., G. B. Winton, D. D. Lay Members: A. B. Pugh, C. W. White, C. C. Henderson, John L. Wheat, T. B. King, George M. Napier, W. Erskine Williams, H. N. Snyder, J. W. Vaughan, L. L. Jester, W. W. Smith, J. E. Pritchett, J. L. Nelson, Levin Smith.

At the meeting of the Federal Council in Philadelphia, December 2-7, Bishop E. R. Hendrix was elected President of the Federal Council. T. N. Ivey was elected Vice-President to represent the Methodist Episcopal Church, South. The following from the Methodist Episcopal Church, South, were elected members of the Executive Committee: Rev. G. B. Winton, D. D., Rev. E. H. Pearce, D. D., and Mr. A. B. Pugh. Alternates: Rev. W. F. Tillett, D. D., Rev. James Cannon, D. D., and Mr. T. T. Fishburne. All officers and executive committeemen are to serve for four years.

## GENERAL SUNDAY SCHOOL BOARD

Rev. E. B. Chappell, D. D., Nashville, Tenn.; B. M. Burgher, Dallas, Texas; M. L. Walton, Woodstock, Va.; John R. Pepper, Memphis, Tenn.; G. M. Napier, Atlanta, Ga.; Rev. John O. Willson, D. D., Greenwood, S. C.

## GENERAL BOOK COMMITTEE

Mr. J. B. Morgan, Chairman, Nashville, Tenn.; Mr. W. C. Dibrell, Secretary, Nashville, Tenn.; Rev. O. E. Brown, Nashville, Tenn.; Rev. Thomas Carter, Nashville, Tenn.; Mr. J. H. Fall, Nashville, Tenn.; Rev. J. S. Frazer, Troy, Ala.; Rev. E. V. Register, 100 E. Lexington St., Baltimore, Md.; Mr. D. H. Linebaugh, Atoka, Okla.; Mr. Sidney Bass, Terrell, Texas; Mr. J. L. Nelson, Lenoir, N. C.; Mr. E. C. Reeves, Johnson City, Tenn.; Rev. James Campbell, Waco, Texas.; Rev. R. A. Child, Hendersonville, N. C.

## GENERAL EPWORTH LEAGUE BOARD.

Bishop J. H. McCoy, President, Birmingham, Ala.; Rev. F. S. Parker, General Secretary and Editor of Era, Nashville, Tenn.; Rev. J. H. Culbreth, Assistant Secretary and Editor, Nashville, Tenn.; Rev. H. Walter Featherstun, Gloster, Miss.; Rev. R. W. Hood, Lexington, Tenn.; Rev. Paul B. Kern, Bellbuckle, Tenn.; Mr. Gus Thomasson, Dallas, Texas.; Mr. E. C. Hamilton, Abingdon, Va.; Mr. Hugh A. Locke, Birmingham, Ala.

## GENERAL BOARD OF EDUCATION

Bishop E. E. Hoss, President, Nashville, Tenn.; Bishop W. B. Murrah, Vice-President, Jackson, Miss.; Rev. W. F. Tillett, Recording Secretary, Vanderbilt University, Nashville, Tenn.; Rev. Stonewall Anderson, Corresponding Secretary, Nashville, Tenn.; D. M. Smith, Treasurer, Nashville, Tenn.

E. E. Hoss, W. B. Murrah, J. W. Blackard, James Cannon, Jr., T. H. Ware, I. W. Cooper, James Kilgo, T. F. Brewer, H. N. Snyder, C. E. Dowman, W. F. Tillett, R. L. Flowers, J. W. Vaughan, J. S. French, W. E. Vaughan, J. W. Robbins, P. D. Maddin, Stonewall Anderson, *ex-officio*.

## GENERAL BOARD OF MISSIONS.

President, Bishop A. W. Wilson; Vice-President, Bishop W. R. Lambuth; General Secretary, Rev. W. W. Pinson; Secretaries for the Department of Foreign Missions, Rev. Ed. F. Cook, Mrs. J. B. Cobb; Secretaries for the Department of Home Missions, Rev. J. M. Moore, Mrs. R. W. MacDonell; Educational Secretaries, Rev. E. H. Rawlings, Miss Mabel Head; Editorial Secretaries, Rev. G. B. Winton, Mrs. A. L. Marshall; Treasurers, Mr. J. D. Hamilton, Mrs. F. H. E. Ross.

**Managers, *ex-officio***—Bishops Eugene R. Hendrix, Joseph S. Key, Warren A. Candler, Henry C. Morrison, Elijah E. Hoss, James Atkins, Collins Denny, John C. Kilgo, W. B. Murrah, R. G. Waterhouse, E. D. Mouzon, J. H. McCoy; Rev. W. F. McMurry, Secretary Board of Church Extension; Mr. John R. Pepper, President Laymen's Missionary Movement.

**Managers, Elective**—Rev. J. W. Perry, Holston Conference, Chattanooga, Tenn.; Rev. R. P. Howell, Los Angeles Conference, Los Angeles, Cal.; Rev. F. S. Parker, Louisiana Conference, Nashville, Tenn.; Rev. A. F. Watkins, Mississippi Conference, Jackson, Miss.; Rev. O. E. Brown, Missouri Conference, Nashville, Tenn.; Rev. J. T. Daves, North Georgia Conference, Bolton, Ga.; Rev. G. C. Rankin, North Texas Conference, Dallas, Texas.; Rev. J. J. Stowe, Tennessee Conference, Franklin, Tenn.; Rev. H. K. Boyer, Western North Carolina Conference, Statesville, N. C.; Rev. U. V. W. Darlington, Western Virginia Conference, Huntington, W. Va.; Mr. J. B. Greene, Alabama Conference, Opelika, Ala.; Mr. C. W. White, Florida Conference, Citra, Fla.; Mr. M. O. Hughes, Louisville Conference, Bowling Green, Ky.; Mr. J. B. Howell, Memphis Conference, Dyersburg, Tenn.; Mr. W. R. Cole, Nashville, Tenn.; Mr. A. B. Ransom, Nashville, Tenn.; Mr. J. L. McWhorter, Nashville, Tenn.; Mr. J. T. Medlock, South Carolina Conference, Greenwood, S. C.; Mr. T. S. Southgate, Virginia Conference, Norfolk, Va.; Mr. F. M. Daniel, White River Conference, Mammoth Spring, Ark.; Miss Belle H. Bennett, Richmond, Ky.; Miss Maria L. Gibson, Kansas City, Mo.; Mrs. L. P. Smith, Henrietta, Tex.; Mrs. L. G. Johnson, Gainesville, Ga.; Mrs. W. F. Barnum, Fort Worth, Tex.; Mrs. E. B. Chappell, Nashville, Tenn.; Miss Daisy Davies, East Point, Ga.; Mrs. Hume R. Steele, Nashville, Tenn.; Miss Mary N. Moore, Athens, Ala.; Mrs. Lee Britt, Suffolk, Va.

## GENERAL BOARD OF CHURCH EXTENSION.

**Officers**—T. L. Jefferson, Esq., President, Louisville, Ky.; Rev. E. G. B. Mann, D. D., Vice-President, Lexington, Ky.; Rev. W. F. McMurry, D. D., Corresponding Secretary, Louisville, Ky.; J. Adger Stewart, Esq., Treasurer, Louisville, Ky.

**Managers, *ex-officio***—All of our Bishops; Secretary of the Board of Missions; R. B. Gilbert, M. D., Louisville, Ky.; P. H. Tapp, Esq.,

Louisville, Ky.; T. S. Garrison, Esq., Timpson, Texas.; Rev. T. W. Lewis, Memphis, Tenn.; Rev. M. J. Cofer,\* D. D., Atlanta, Ga.; Rev. Nelson B. Henry, D. D., Bonne Terre, Mo.; Rev. N. L. Linebaugh, D. D., Oklahoma City, Okla.; Rev. Henry Trawick, Montgomery, Ala.; Rev. W. J. Young, D. D., Danville, Va.; Rev. E. H. Mowre, Portland, Ore.; Rev. J. B. Cochran, El Paso, Texas; Rev. F. N. Parker, D. D., Alexandria, La.; Rev. James Thomas, D. D., Texarkana, Ark.; Rev. Sam R. Hay, D. D., Houston, Texas; Rev. R. E. Stackhouse, Marion, S. C.; Rev. W. L. Sherrill, Charlotte, N. C.; Rev. Paul H. Linn, D. D., St. Louis, Mo.; D. L. Coon, Esq., Washington, D. C.; Rev. L. W. Moore, D. D., Tallahassee, Fla.; Rev. H. B. Johnston, D. D., Dyersburg, Tenn.; Rev. W. W. Pinson, D. D., Nashville, Tenn.

\*Deceased.

### BENEVOLENT INSTITUTIONS.

Virginia Conference Orphanage at Richmond, Va., owned by the Virginia Conference.

Arkansas Methodist Orphanage at Little Rock, Ark., owned by the Little Rock and White River Conferences.

Methodist Orphans' Home Association, at St. Louis, Mo., owned by the St. Louis District Conference.

South Georgia Conference Orphans' Home, at Vineville, Ga., owned by the South Georgia Conference.

Epworth Orphanage, at Columbia, S. C., owned by the South Carolina Conference.

Alabama Methodist Orphanage, at Summerfield, Ala., owned by the Alabama and North Alabama Conferences.

Methodist Orphans' Home at Louisville, Ky.; owned by the Louisville and Kentucky Conferences.

The Methodist Orphanage at Raleigh, N. C., owned by the North Carolina Conference.

Louisiana Methodist Orphans' Home at Ruston, La., owned by the Louisiana Conference.

The Methodist Orphanage at Waco, Texas, owned by the four Texas and the German Mission Conferences.

Mississippi Orphans' Home, at Jackson, Miss., owned by the Mississippi and North Mississippi Conferences.

Industrial Home and School, at Greeneville, Tenn., owned by the Woman's Home Mission Society of the Holston Conference.

North Georgia Conference Orphans' Home, at Decatur, Ga., owned by the North Georgia Conference.

Wesley Memorial Hospital, at Atlanta, Ga., owned by the North and South Georgia Conferences.

The Children's Home, at Winston-Salem, N. C., owned by the Western North Carolina Conference.

Methodist Orphanage at Jackson, Miss., owned by the Mississippi and North Mississippi Conferences.

The Homer Toberman Hospital, at Los Angeles, Cal., under the Home Mission Department of the Woman's Missionary Society.

## PLAN OF EPISCOPAL VISITATION, 1912-1913

Date	Conference	Place	Bishop
July 17, 1912...	Brazil .....	Sao Paulo, Brazil...	Lambuth
Aug. 14, 1912...	South Brazil.....	Porto Alegre, Brazil.	Lambuth
Aug. 21, 1912...	Illinois .....	Waverly, Ill.....	McCoy
Aug. 22, 1912...	Montana .....	Butte, Mont.....	Waterhouse
Aug. 28, 1912...	Denver .....	Pueblo, Colo.....	Hoss
Aug. 28, 1912...	Western Virginia.....	Sutton, W. Va.....	McCoy
Aug. 28, 1912...	East Columbia.....	Troy, Idaho.....	Waterhouse
Sept. 4, 1912...	Missouri .....	Shelbina, Mo.....	Hoss
Sept. 4, 1912...	Kentucky .....	Danville, Ky.....	McCoy
Sept. 5, 1912...	Korean Mission.....	Songdo, Korea.....	Murrah
Sept. 5, 1912...	Columbia .....	Portland, Oregon...	Waterhouse
Sept. 18, 1912...	Southwest Missouri.....	Springfield, Mo.....	Hoss
Sept. 25, 1912...	St. Louis.....	Dexter, Mo.....	Hoss
Sept. 25, 1912...	Louisville .....	Morganfield, Ky.....	Denny
.....	African Mission .....	.....	Lambuth
Oct. 2, 1912...	Holston .....	Abingdon, Va.....	Kilgo
Oct. 9, 1912...	New Mexico.....	Las Cruces, N. Mex.	Atkins
Oct. 9, 1912...	Tennessee .....	Nashville, Tenn.....	Denny
Oct. 9, 1912...	Pacific .....	Bakersfield, Cal.....	Waterhouse
Oct. 11, 1912...	Japan Mission.....	Arima, Japan.....	Murrah
Oct. 16, 1912...	Los Angeles.....	Phoenix, Ariz.....	Waterhouse
Oct. 23, 1912...	West Texas.....	Beeville, Tex.....	Atkins
Oct. 24, 1912...	German Mission.....	Houston, Tex.....	Mouzon
Nov. 6, 1912...	East Oklahoma.....	Holdenville, Okla...	Candler
Nov. 6, 1912...	Northwest Texas.....	Abilene, Tex.....	Atkins
Nov. 13, 1912...	West Oklahoma.....	Frederick, Okla....	Mouzon
Nov. 13, 1912...	Memphis .....	Brownsville, Tenn...	Kilgo
Nov. 13, 1912...	Virginia .....	Lynchburg, Va.....	Wilson
Nov. 13, 1912...	Arkansas .....	Atkins, Ark.....	Candler
Nov. 13, 1912...	Central Texas.....	Cleburne, Tex.....	Atkins
Nov. 20, 1912...	North Alabama.....	Birmingham, Ala...	Hendrix
Nov. 20, 1912...	North Georgia.....	Carrollton, Ga.....	McCoy
Nov. 20, 1912...	Little Rock.....	Hot Springs, Ark....	Candler
Nov. 20, 1912...	W. North Carolina.....	High Point, N. C....	Denny
Nov. 20, 1912...	Texas .....	Marshall, Tex.....	Mouzon
Nov. 27, 1912...	North Texas.....	Dallas, Tex.....	Mouzon
Nov. 27, 1912...	South Georgia.....	Savannah, Ga.....	Wilson
Nov. 27, 1912...	White River.....	Newport, Ark.....	Candler
Nov. 27, 1912...	North Carolina.....	Fayetteville, N. C...	Denny
Nov. 27, 1912...	South Carolina.....	Anderson, S. C.....	Kilgo
Dec. 4, 1912...	North Mississippi.....	Greenwood, Miss...	Morrison
Dec. 4, 1912...	Alabama .....	Union Springs, Ala..	Wilson
Dec. 5, 1912...	China Mission.....	Soochow, China.....	Murrah
Dec. 11, 1912...	Mississippi .....	Hazlehurst, Miss....	Morrison
Dec. 11, 1912...	Louisiana .....	Monroe, La.....	Mouzon
Dec. 18, 1912...	Florida .....	Tampa, Fla.....	Morrison
Jan. ., 1913...	Cuban Mission.....	.....	Candler
Feb. 5, 1913...	Mexican Border Mission..	Allende, Mex.....	Hendrix
Feb. 12, 1913...	Central Mex. Mission..	San Luis Postosi, Mex	Hendrix
Feb. 26, 1913...	Northwest Mexican Mis.	Chihuahua, Mex.....	Hendrix
March 26, 1913...	Baltimore .....	Staunton, Va.....	Kilgo

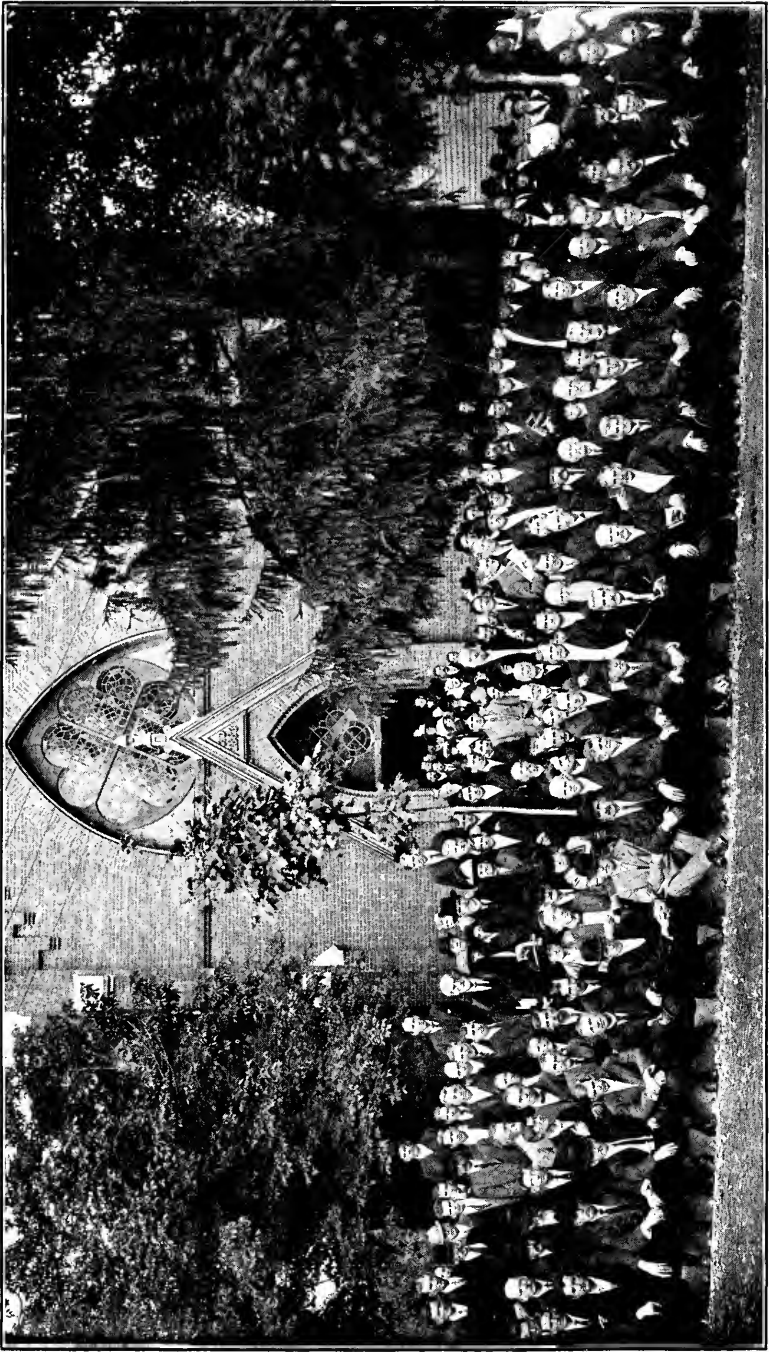

THE CHURCH AND CONFERENCE



## MISSIONARY DIRECTORY

MISSIONARIES EMPLOYED BY THE BOARD OF MISSIONS,  
M. E. CHURCH, SOUTH.

App'd	Name	Address	Home Conference
	<b>CHINA</b>		
1901	Rev. A. C. Bowen.....	Changchow, China.....	Alabama
1912	Rev. Sterling G. Brinkley..	.....	North Georgia
1887	Rev. W. B. Burke.....	Macon, Ga.....	South Georgia
1907	Rev. C. K. Campbell.....	Las Cruces, New Mexico..	North Georgia
1897	Rev. J. W. Cline.....	Soochow, China.....	Little Rock
1906	Rev. W. A. Estes.....	Huchow, China.....	China
1895	Rev. J. B. Fearn, M. D.....	Shanghai, China.....	Mississippi
1901	Prof. N. Gist Gee.....	Soochow, China.....	South Carolina
1905	Rev. John C. Hawk.....	Changchow, China.....	Holston
1890	Rev. T. A. Hearn.....	Nashville, Tenn.....	Little Rock
1888	Rev. J. L. Hendry.....	Huchow, China.....	Texas
1880	Rev. George R. Loehr.....	Huchow, China.....	North Texas
1890	Rev. B. D. Lucas.....	Alto, Va.....	South Carolina
1909	Rev. F. P. Manget.....	Huchow, China.....	North Georgia
1896	Rev. W. B. Nance.....	Nashville, Tenn.....	Tennessee
1882	W. H. Park M. D.....	Soochow, China.....	North Georgia
1875	Rev. A. P. Parker, D. D....	Shanghai, China.....	Missouri
1895	Rev. E. Pilley.....	Huchow, China.....	Northwest Texas
1912	Mr. Charles W. Rankin.....	.....	Holston
1897	Rev. H. T. Reed.....	5815 Drexel, Chicago, Ill..	Louisville
1903	Rev. R. D. Smart.....	Soochow, China.....	Virginia
1910	Rev. W. M. Smith.....	Soochow, China.....	Southwest Missouri
1909	Dr. J. A. Snell.....	Soochow, China.....	Tennessee
1898	Rev. J. A. G. Shipley.....	Shanghai, China.....	Baltimore
1912	Rev. Robert S. Stewart Jr..	.....	South Georgia
1899	Rev. Joseph Whiteside.....	Soochow, China.....	North Alabama
1901	Miss Ida Anderson.....	Changchow, China.....	Mississippi
1884	Miss Virginia Atkinson.....	Soochow, China.....	North Alabama
1910	Miss Margaret Beadle.....	Soochow, China.....	West Texas
1892	Miss Mildred B. Bomar.....	Huchow, China.....	Texas
1911	Miss Annie Clare Bradshaw..	Huchow, China.....	Virginia
1905	Miss Elizabeth Claiborne....	Shanghai, China.....	Memphis
1911	Miss Bessie Belle Combs.....	Sungkiang, China.....	Missouri
1907	Miss Nell D. Drake.....	Soochow, China.....	Mississippi
1909	Miss Tommie Foster.....	Port Gibson, Miss.....	Mississippi
1912	Miss Alice Green.....	.....	North Carolina
1892	Mrs. Julia Gaither.....	Sungkiang, China.....	North Georgia
1907	Mrs. S. S. Harris.....	Soochow, China.....	Florida
1912	Miss Edith Hayes.....	.....	North Alabama
1911	Miss Madge Hendry.....	Soochow, China.....	China
1912	Miss Flora Herndon.....	.....	North Georgia
1909	Miss Bessie Houser.....	Perry, Ga.....	Mississippi
1905	Miss Irene S. King.....	Sungkiang, China.....	Missouri
1906	Miss Emma S. Lester.....	Augusta, Ga.....	North Georgia
1896	Miss Ella D. Leveritt.....	Changchow, China.....	North Georgia
1906	Miss Sophia Manns.....	Sungkiang, China.....	Northwest Texas
1910	Miss Nevada Martin.....	Soochow, China.....	Mississippi
1910	Miss Dora Otis.....	Soochow, China.....	Missouri
1909	Miss Clara Park.....	Shanghai, China.....	South Georgia
1906	Miss Nettie Peacock.....	Macon, Ga.....	South Georgia
1912	Dr. Ethel Polk.....	.....	South Georgia
1896	Dr. Margaret Polk.....	Soochow, China.....	Kentucky
1892	Miss Martha Pyle.....	Soochow, China.....	Southwest Missouri
1878	Miss Lochie Rankin.....	Huchow, China.....	Memphis
1890	Miss Helen L. Richardson....	Shanghai, China.....	St. Louis
1904	Miss Margaret Rogers.....	Soochow, China.....	Texas
1911	Miss Mittie Shelton.....	Huchow, China.....	Northwest Texas
1908	Miss Kate Smallwood.....	Soochow, China.....	North Mississippi
1910	Miss Sarah Smith.....	Huchow, China.....	Virginia
1894	Miss Clara Steger.....	Huchow, China.....	Southwest Missouri
1899	Miss Mary M. Tarrant.....	Soochow, China.....	Texas
1912	Miss Nina Troy.....	.....	W. North Carolina

THE HOLSTON ANNUAL  
MISSIONARY DIRECTORY.—Continued.

App'd	Name	Address	Home Conference
1909	Miss Lelia Judson Tuttle....	Shanghai, China.....	W. North Carolina
1912	Miss Theodosia Wales.....		North Georgia
1908	Miss Julia Wasson.....	Shanghai, China.....	North Mississippi
1904	Miss Janie Watkins.....	Soochow, China.....	Mississippi
1909	Miss Mary Culler White....	Soochow, China.....	South Georgia
1892	Miss Alice G. Waters.....	Sungkong, China.....	Memphis
1906	Miss Mary Lou White.....	Huchow, China.....	Virginia
<b>KOREA</b>			
1910	Rev. Lyman Coy Brannan....	Choon Chun, Korea.....	Alabama
1911	Dr. Newton H. Bowman.....	Choon Chun, Korea.....	Texas
1912	Rev. C. C. Bush.....		Western Virginia
1896	Rev. C. T. Collyer.....	Nashville, Tenn.....	Tennessee
1902	Rev. W. G. Cram.....	Seoul, Korea.....	Kentucky
1910	Mr. Carl Hosea Deal.....	Songdo, Korea.....	North Carolina
1908	Rev. F. K. Gamble.....	Songdo, Korea.....	North Alabama
1905	Rev. J. L. Gardine.....	Seoul, Korea.....	South Georgia
1898	Rev. R. A. Hardie, M. D....	Seoul, Korea.....	Canada
1910	Mr. D. F. Higgins.....	Songdo, Korea.....	Wisconsin
1907	Rev. J. W. Hitch.....	Choon Chun, Korea.....	South Georgia
1912	Dr. W. C. Mays.....		Northwest Texas
1899	Rev. J. R. Moose.....	Songdo, Korea.....	W. North Carolina
1907	Rev. E. L. Peerman.....	Wonsan, Korea.....	Virginia
1907	W. T. Reid, M. D.....	Songdo, Korea.....	Kentucky
1900	J. B. Ross, M. D.....	Wonsan, Korea.....	Kentucky
1907	Rev. M. B. Stokes.....	Wonsan, Korea.....	W. North Carolina
1907	Mr. J. A. Thompson.....	Wonsan, Korea.....	Illinois
1905	Rev. A. W. Wasson.....	Nashville, Tenn.....	Arkansas
1909	Rev. C. N. Weems.....	Songdo, Korea.....	Kentucky
1911	Miss Myrtle Barker.....	Wonsan, Korea.....	Kentucky
1909	Miss Hallie Buie.....	Wonsan, Korea.....	Mississippi
1887	Mrs. J. P. Campbell.....	Seoul, Korea.....	Los Angeles
1908	Miss Kate Cooper.....	Wonsan, Korea.....	North Georgia
1909	Miss Laura Edwards.....	Choon Chun, Korea.....	Northwest Texas
1905	Miss Cordelia Erwin.....	Songdo, Korea.....	Memphis
1911	Miss Ida Hankins.....	Seoul, Korea.....	W. North Carolina
1910	Miss Gilberta Harris.....	Songdo, Korea.....	Little Rock
1905	Miss Mattie M. Ivey.....	Seoul, Korea.....	Texas
1911	Miss Carrie Jackson.....	Choon Chun, Korea.....	Memphis
1908	Miss M. F. Johnstone.....	Songdo, Korea.....	South Georgia
1912	Miss Carrie F. Minor.....		St. Louis
1906	Miss Mary D. Myers.....	Wonsan, Korea.....	South Georgia
1906	Miss Lillian E. Nichols.....	Jesup, Ga.....	Florida
1910	Miss Alice Dean Noyes.....	Wonsan, Korea.....	North Georgia
1912	Miss Bessie Oliver.....		South Georgia
1912	Miss Mae Owings.....		South Carolina
1911	Miss Lillie Reed.....	Songdo, Korea.....	Oklahoma
1910	Miss Bertha A. Smith.....	Seoul, Korea.....	Southwest Missouri
1912	Miss Laura V. Summers.....		North Georgia
1911	Miss Hortense Tinsley.....	Songdo, Korea.....	South Georgia
1911	Miss Bertha Tucker.....	Seoul, Korea.....	North Georgia
1904	Miss Ellasue Wagner.....	Songdo, Korea.....	Holston
<b>JAPAN</b>			
1891	Rev. W. J. Callahan.....	Oita, Japan.....	North Georgia
1891	Rev. W. A. Davis.....	Kioto, Japan.....	Missouri
1889	Rev. T. W. B. Demaree.....	Matsuyama, Japan.....	Kentucky
1895	Rev. T. H. Haden.....	Nashville, Tenn.....	Kentucky
1893	Rev. S. E. Hager.....	Kobe, Japan.....	Kentucky
1897	Rev. W. K. Mathews.....	Kobe, Japan.....	Tennessee
1893	Rev. J. T. Meyers.....	Hiroshima, Japan.....	Baltimore
1887	Rev. C. B. Moseley.....	Portland, Ore.....	Arkansas
1888	Rev. J. C. C. Newton.....	Kobe, Japan.....	Virginia
1912	Rev. N. S. Ogburn, Jr.....		North Carolina
1910	Rev. James Oxford.....	Kobe, Japan.....	Texas
1906	Rev. S. A. Stewart.....	Kobe, Japan.....	W. North Carolina
1887	Rev. B. W. Waters.....	Port Royal, Va.....	Baltimore
1895	Rev. W. R. Weakley.....	Nashville, Tenn.....	Missouri
1890	Rev. W. A. Wilson.....	Okayama, Japan.....	W. North Carolina



THE HOLSTON ANNUAL  
MISSIONARY DIRECTORY.—Continued.

App'd	Name	Address	Home Conference
1910	Miss Nellie Bennett.....	Kobe, Japan.....	Virginia
1899	Miss Maud Bonnell.....	Kobe, Japan.....	Indian Mission
1903	Miss Margaret M. Cook....	Hiroshima, Japan.....	North Georgia
1903	Miss M. Virginia Garner....	Stephens, Ark.....	Arkansas
1889	Miss N. B. Gaines.....	Hiroshima, Japan.....	Florida
1908	Miss W. L. Park.....	Kobe, Japan.....	South Georgia
1901	Miss Ida L. Shannon.....	Hiroshima, Japan.....	Tennessee
1908	Miss Katherine Shannon....	Hiroshima, Japan.....	Tennessee
1911	Miss Annice Siler.....	Hiroshima, Japan.....	North Georgia
1912	Miss Katherine Trieschmann.	.....	Little Rock
1910	Miss Annie Bell Williams...	Beppu, Japan.....	South Carolina
1896	Miss Ida M. Worth.....	Oita, Japan.....	St. Louis
<b>BRAZIL</b>			
1907	Rev. S. A. Belcher.....	Bello Horizonte, Brazil..	South Georgia
1907	Rev. W. G. Borchers.....	Rio de Janeiro, Brazil...	Missouri
1890	Rev. J. L. Bruce.....	Juiz de Fora, Brazil....	Virginia
1910	Rev. Paul Eugene Buyers....	Bello Horizonte, Brazil..	North Georgia
1888	Rev. Michael Dickie.....	Piracicaba, Brazil.....	Virginia
1881	Rev. J. L. Kennedy.....	Sao Paulo, Brazil.....	Holston
1889	Rev. John M. Lander, M. D..	Rio de Janeiro, Brazil...	South Carolina
1895	Rev. W. E. Lee.....	Cataguazes, Brazil.....	North Carolina
1911	Rev. Charles A. Long.....	Rio de Janeiro, Brazil...	Texas
1901	Rev. G. D. Parker.....	Petropolis, Brazil.....	Louisiana
1908	Rev. Joseph Parkin.....	Rio de Janeiro, Brazil...	South Carolina
1912	Rev. L. D. Patterson.....	.....	North Alabama
1883	Rev. J. W. Tarboux.....	Juiz de Fora, Brazil....	South Carolina
1888	Rev. E. A. Tilly.....	Ashland, Va.....	Holston
1896	Rev. H. C. Tucker.....	Rio de Janeiro, Brazil...	Tennessee
1907	Rev. E. E. Vann.....	Juiz de Fora, Brazil....	North Alabama
1907	Miss Eunice F. Andrew.....	Ribeirao Preto, Brazil...	Tennessee
1911	Miss Florence Barton.....	Petropolis, Brazil.....	St. Louis
1905	Mrs. Fannie Brown.....	Piracicaba, Brazil.....	Holston
1903	Miss Emma Christine.....	Porto Alegre, Brazil....	St. Louis
1892	Miss Amelia Elerding.....	Sao Paulo, Brazil.....	.....
1911	Miss Leila F. Epps.....	Juiz de Fora, Brazil....	South Carolina
1908	Miss Mamie Fenley.....	Bello Horizonte, Brazil..	Brazil
1911	Miss Lydia Furguson.....	Rio de Janeiro, Brazil...	North Texas
1894	Miss Layona Glenn.....	Rio de Janeiro, Brazil...	North Georgia
1912	Miss Lucy Henderson.....	.....	South Georgia
1909	Miss Hellen Hickman.....	Rio de Janeiro, Brazil...	Northwest Texas
1910	Miss Virginia O. Howell....	Piracicaba, Brazil.....	Little Rock
1902	Miss Blanche Howell.....	Bello Horizonte, Brazil..	W. North Carolina
1912	Miss Eva Louise Hyde.....	.....	Missouri
1912	Miss Rachel Jarrett.....	Brazil.....	Texas
1901	Miss Helen Johnston.....	Ribeirao Preto, Brazil...	Louisiana
1912	Miss Maggie Lee Kenney....	.....	North Carolina
1895	Miss Eliza Perkinson.....	Petropolis, Brazil.....	Missouri
1898	Miss Mary Pescud.....	Petropolis, Brazil.....	North Carolina
1908	Miss Daisy Pyles.....	Juiz de Fora, Brazil....	Brazil
1908	Miss Trulie Richmond.....	Rio de Janeiro, Brazil...	Northwest Texas
1911	Miss Sophia Schalch.....	Piracicaba, Brazil.....	Brazil
1896	Miss Ida Shaffer.....	Juiz de Fora, Brazil....	Missouri
1911	Miss Margaret Simpson.....	Rio de Janeiro, Brazil...	Little Rock
1910	Miss Miriam Steel.....	Bello Horizonte, Brazil..	Northwest Texas
1896	Miss Lillie A. Stradley....	Piracicaba, Brazil.....	Holston
1909	Miss Sara E. Warne.....	Piracicaba, Brazil.....	Los Angeles
1906	Miss Estelle Hood.....	Commerce, Ga.....	North Georgia
<b>SOUTH BRAZIL</b>			
1894	Rev. E. E. Joiner.....	Porto Alegre, Brazil....	Louisville
1907	Rev. J. W. Price.....	Nashville, Tenn.....	Tennessee
1904	Rev. C. L. Smith.....	Porto Alegre, Brazil....	South Carolina
1899	Rev. J. M. Terrell.....	Uruguayana, Brazil.....	W. North Carolina
1909	Rev. John Vollmer.....	Porto Alegre, Brazil....	Brazil
1911	Prof. C. Anderson Weaver...	Uruguayana, Brazil.....	North Georgia
1906	Miss Elizabeth Lamb.....	Porto Alegre, Brazil....	North Carolina

THE HOLSTON ANNUAL  
MISSIONARY DIRECTORY.—Continued.

App'd	Name	Address	Home Conference
<b>MEXICO</b>			
1906	Rev. E. T. Campbell.....	El Paso, Tex.....	West Texas
1882	Rev. D. W. Carter.....	San Antonio, Tex.....	Holston
1882	Rev. J. F. Corbin.....	El Paso, Tex.....	West Texas
1895	Rev. J. B. Cox.....	Mexico City, Mexico.....	West Texas
1899	Rev. R. C. Elliott.....	Mexico City, Mexico.....	West Texas
1895	Rev. J. H. Fitzgerald.....	Durango, Mexico.....	W. North Carolina
1910	Dr. J. G. Hitzner.....	Monterey, Mexico.....	North Georgia
1889	Rev. W. D. King.....	Georgetown, Tex.....	Los Angeles
1908	Rev. D. Macune.....	Georgetown, Tex.....	Northwest Texas
1898	Rev. A. Marston.....	El Oro, Tex.....	New Mexico
1906	Rev. L. B. Newberry.....	Mexico City, Mexico.....	West Texas
1897	Rev. F. S. Onderdonk.....	San Luis Potosi, Mexico.....	West Texas
1902	Rev. J. A. Phillips.....	San Antonio, Tex.....	West Texas
1897	Rev. Laurence Reynolds.....	Guadalajara, Mexico.....	North Texas
1911	Rev. Henry Stanford.....	Monterey, Mexico.....	Texas
1910	Miss Ellen Alfter.....	San Luis Potosi, Mexico.....	Missouri
1907	Miss Linnie Barcroft.....	Mexico City, Mexico.....	Mississippi
1912	Miss Virginia Booth.....	.....	West Texas
1910	Miss Rosa Brooks.....	El Paso, Tex.....	Kentucky
1909	Miss Terrie Etta Buttrick.....	Mexico City, Mexico.....	W. North Carolina
1911	Miss Clare Beverly Cain.....	Durango, Mexico.....	Louisville
1910	Miss Maria Capers.....	Chihuahua, Mexico.....	South Carolina
1894	Miss Esther Case.....	Mexico City, Mexico.....	White River
1897	Miss Annie Churchill.....	Laredo, Tex.....	Northwest Texas
1912	Miss Charley M. Cunningham.....	.....	North Carolina
1900	Miss Sue Ford.....	San Luis Potosi, Mexico.....	North Carolina
1911	Miss Eva Forman.....	Monterey, Mexico.....	North Georgia
1890	Miss Lucy Harper.....	Chihuahua, Mexico.....	Northwest Texas
1892	Miss Delia Holding.....	Laredo, Tex.....	Kentucky
1883	Miss Nannie Holding.....	Laredo, Tex.....	Kentucky
1911	Miss Frankie Hooper.....	Saltito, Mexico.....	Missouri
1907	Miss Alma E. Jones.....	Guadalajara, Mexico.....	Missouri
1889	Mrs. A. E. McClendon.....	Houston Heights, Tex.....	North Georgia
1908	Miss Mary E. Massey.....	Guadalajara, Mexico.....	North Mississippi
1899	Miss Fannie B. Moling.....	San Luis Potosi, Mexico.....	Missouri
1901	Miss Fannie Montague.....	El Paso, Tex.....	Memphis
1909	Miss Hardynia Norville.....	Laredo, Tex.....	Alabama
1908	Mrs. Nellie O'Beirne.....	Durango, Mexico.....	Louisiana
1896	Miss Edith Park.....	Laredo, Tex.....	Texas
1903	Miss Ara Riggins.....	Chihuahua, Mexico.....	Los Angeles
1887	Miss Lelia Roberts.....	Saltito, Mexico.....	North Texas
1901	Miss May Treadwell.....	Durango, Mexico.....	North Georgia
1889	Miss Ellie B. Tydings.....	Durango, Mexico.....	Florida
1909	Miss Minnie Varner.....	Guadalajara, Mexico.....	Alabama
1912	Miss Bessie Lee Wilson.....	.....	Tennessee
1889	Miss Lizzie Wilson.....	Chihuahua, Mexico.....	Kentucky
1897	Miss Laura V. Wright.....	Laredo, Tex.....	Baltimore
1901	Miss Norwood E. Wynn.....	Guadalajara, Mexico.....	North Texas
<b>CUBA</b>			
1898	Rev. H. W. Baker.....	Santiago, Cuba.....	South Georgia
1902	Rev. H. B. Bardwell.....	Havana, Cuba.....	South Georgia
1902	Rev. E. E. Clements.....	Matanzas, Cuba.....	South Georgia
1903	Rev. B. F. Gilbert.....	Camaguay, Cuba.....	Tennessee
1910	Rev. M. W. Hester.....	Guantanamo, Cuba.....	Texas
1907	Rev. B. O. Hill.....	Santa Clara, Cuba.....	Texas
1908	Rev. G. W. Holmes.....	La Gloria, Cuba.....	Southwest Missouri
1909	Rev. O. K. Hopkins.....	Santiago, Cuba.....	South Georgia
1910	Rev. J. J. Mabry.....	Santa Barbara, Cuba.....	Tennessee
1902	Rev. S. A. Neblett.....	Santa Clara, Cuba.....	Holston
1908	Rev. R. J. Parker.....	Havana, Cuba.....	W. North Carolina
1909	Rev. H. L. Powell.....	Mayari, Cuba.....	South Carolina
1907	Rev. Henry Smith.....	Havana, Cuba.....	White River
—	Rev. Sanford B. Strout.....	Antilla, Cuba.....	.....
1910	Rev. J. H. Williams.....	Santa Fe, Cuba.....	North Alabama
1895	Miss Hattie G. Carson.....	Cienfuegos, Cuba.....	South Georgia
1902	Miss Belle Markey.....	Matanzas, Cuba.....	Florida
1907	Miss Agnes Ruff.....	Cienfuegos, Cuba.....	South Carolina
1910	Miss Bessie Stubbs.....	Cienfuegos, Cuba.....	South Georgia
1881	Miss Rebecca Toland.....	Matanzas, Cuba.....	Texas

STATISTICS OF THE FOREIGN MISSIONS OF THE BOARD, 1911-12.

	China.	Japan	Korea	Brazil	Mexico	Cuba	Total
Missionaries .....	50	27	38	44	41	21	221
Men .....	14	14	18	19	16	16	99
Women .....	36	13	20	25	25	5	122
Native traveling preachers.....	29	23	.....	23	43	.....	189
Local preachers .....	48	23	.....	19	68	23	190
Members, including local preachers.....	3,083	2,172	6,976	6,684	7,391	3,519	29,825
Increase .....	490	137	941	476	127	277	2,448
Sunday schools .....	72	77	160	93	128	50	580
Sunday school officers and teachers.....	302	292	527	342	479	226	2,168
Scholars .....	4,658	6,365	8,245	4,120	5,274	2,685	31,347
Epworth Leagues .....	48	15	2	53	43	15	176
Epworth League members.....	1,538	290	105	2,337	1,462	558	6,290
Societies or organized churches.....	30	28	295	79	165	46	643
Churches entirely self-supporting.....	6	2	3	5	.....	.....	.....
Boarding schools .....	10	3	4	10	9	4	40
Teachers .....	82	71	40	117	117	30	457
Pupils .....	862	1,063	651	1,542	2,132	449	6,699
Day schools .....	28	3	51	11	3	1	97
Teachers .....	49	14	79	36	4	2	184
Pupils .....	672	582	1,331	904	150	24	3,463
Total students .....	1,534	1,645	1,982	2,446	2,032	473	10,092
Bible women .....	119	.....	70	7	8	.....	.....
School buildings.....	21	33	30	7	6	3	.....
Value .....	\$261,647 00	\$186,331 00	\$35,350 00	\$245,000 00	.....	\$100,750 00	.....
Hospitals and dispensaries.....	2	.....	3	2	1	.....	.....
Value .....	\$30,000 00	.....	\$11,500 00	.....	\$25,000 00	.....	.....
Patients treated .....	18,729	.....	9,179	3,517	27,600	.....	.....
Collected for all purposes.....	\$2,869 56	.....	\$4,319 87	\$35,121 00	\$6,190 42	.....	.....
Church buildings .....	20	20	185	31	73	35	.....
Value .....	\$45,000 00	\$58,880 00	\$23,492 00	\$190,520 00	\$173,751 00	\$122,752 00	.....
Parsonages .....	33	18	59	13	42	20	.....
Value .....	\$130,934 00	\$58,312 00	\$72,920 00	\$31,466 00	\$99,917 00	\$39,845 00	.....
Total value of Mission property.....	\$772,577 00	\$303,523 00	\$143,292 00	\$461,986 00	.....	\$278,458 22	.....

STATISTICS OF ANNUAL CONFERENCES ON MISSIONS, 1910-1911.

CONFERENCE.	Conf. Missions		Special Conf. Missions		Home Missions		Foreign Missions		Specials, Foreign Missions	Total for all Missions	Per Capita 1911	Per Capita 1910	Dists. Paying C and H Missions in Full	Dists. Paying Foreign Missions in Full	Charges Paying in Full
	Ass'd	Paid	Ass'd	Paid	Ass'd	Paid	Ass'd	Paid							
Alabama	10,000	11,946	3,846	1,810	1,810	1,810	17,500	18,680	2,523	34,386	0.51	0.40	3	9	107
Arkansas	4,500	3,456	640	675	583	675	6,750	5,940	54	10,672	.38	.35	..	..	..
Baltimore	15,830	13,932	..	1,670	1,286	1,670	16,700	16,700	2,308	34,236	.55	.52	..	..	120
Brazil	..	2,270	..	125	1,000	..	1,000	176	..	2,446	..	..	..	..	..
Central Mexico	..	694	..	55	..	650	..	..	694	..	..	..	..	..	..
Central Texas	16,000	13,909	1,056	1,950	1,800	14,200	12,505	2,522	29,982	39	.35	.35	..	..	112
China Mission	..	212	..	50	..	500	..	441	15	212	.54	.56	..	..	8
Columbia	550	600	..	50	..	700	..	..	..	1,056	..	..	..	..	..
Cuba Mission	..	2,043	..	45	..	450	..	..	..	2,043	..	..	..	..	..
Denver	506	440	..	75	16	501	432	..	80	888	.41	.42	..	..	15
East Columbia	640	391	..	85	71	850	618	..	189	1,080	.54	.77	..	..	8
East Oklahoma	5,700	5,111	..	656	583	3,256	3,133	2,309	472	11,136	.39	.42	1	3	101
Florida	8,490	7,646	321	1,035	835	6,429	5,420	472	14,894	46	.42	.42	..	..	61
German Mission	..	880	..	60	77	800	1,004	112	2,074	1.18	1.64	..	..	..	..
Holston	14,030	13,448	337	1,690	1,595	15,715	14,509	2,181	30,041	44	.43	.43	4	4	103
Illinois	867	451	106	130	..	857	425	98	1,081	15	.12	.12	..	..	10
Kentucky	5,115	4,928	2,718	885	751	8,850	6,729	1,240	16,366	52	.46	.46	..	..	..
Little Rock	5,000	4,517	720	1,125	297	10,700	8,380	977	15,031	35	.32	.32	..	..	50
Los Angeles	2,623	2,360	..	185	..	1,449	2,83	..	88	95	..	..	..	..	..
Louisiana	9,900	5,301	..	1,100	594	11,000	5,210	1,285	13,037	38	.32	.32	..	..	27
Louisville	8,840	7,216	..	1,360	1,024	13,600	9,606	1,652	19,498	35	.35	.35	..	..	56
Memphis	8,715	8,332	..	1,785	1,785	17,850	15,636	4,817	25,755	35	.32	.32	1	2	104
Mexican Border	..	916	..	45	..	500	..	..	916	..	..	..	..	..	..
Mississippi	10,000	8,117	..	1,500	1,125	13,300	10,750	3,405	23,397	41	.44	.44	..	..	..
Missouri	9,200	9,231	..	1,455	..	14,550	13,005	3,109	25,345	53	.50	.50	..	..	..
Montana	626	504	..	60	..	600	425	..	930	68	.88	.88	..	..	9
New Mexico	1,800	1,283	..	190	121	714	574	475	2,332	35	.33	.33	..	..	24
North Alabama	10,000	8,462	2,633	1,970	1,330	19,700	13,267	5,828	31,520	35	.37	.37	..	..	90
North Carolina	14,500	13,869	..	2,795	2,619	27,950	25,213	2,220	51,164	43	.44	.44	1	6	150
North Georgia	22,205	21,078	..	1,455	1,213	14,900	10,480	327	28,454	33	.33	.33	2	2	152
North Mississippi	7,815	6,494	..	1,595	1,226	17,249	14,727	4,079	28,540	46	.46	.46	..	..	71
North Texas	10,800	8,507	..	30	..	350	..	..	631	..	..	..	..	..	..
Northwest Mexican	..	631	..	30	..	350	..	..	631	..	..	..	..	..	..
Northwest Texas	10,000	10,047	2,693	955	455	7,050	5,817	325	19,407	55	.38	.38	2	2	72
Pacific	2,000	1,550	..	375	277	3,426	2,393	55	4,244	..	..	..	..	..	29
St. Louis	5,500	5,211	..	1,050	940	10,500	9,425	2,639	19,875	52	.40	.40	..	..	72



**ECUMENICAL METHODIST STATISTICS, 1910.**  
Western Section.

Denomination.	Ministers	Local Preachers	Members	Churches	Value Church Property	Sunday Schools	Sunday School Officers	Sunday School Scholars
Methodist Episcopal .....	20,765	14,718	3,480,696	30,305	\$181,084,283	35,590	374,118	3,579,999
Methodist Episcopal, South.....	7,877	4,554	1,883,043	16,475	53,627,040	15,980	127,761	1,337,108
Methodist Church, Canada.....	2,655	2,889	340,091	3,672	19,512,545	3,678	36,503	340,897
African Methodist Episcopal.....	6,774	6,302	606,106	6,630	9,290,420	6,696	39,310	316,000
African Methodist Episcopal Zion.....	3,488	†3,024	547,216	3,298	*4,833,207	.....	.....	.....
Methodist Protestant .....	1,362	490	188,437	2,390	7,689,570	2,123	17,812	141,899
Colored Methodist Episcopal.....	2,901	6,194	234,721	2,857	1,889,700	3,011	12,044	219,999
Free Methodist .....	1,122	802	32,112	1,163	1,783,570	1,154	7,662	44,275
Wesleyan Methodist .....	598	192	19,178	571	548,560	491	2,523	21,211
Primitive Methodist .....	72	93	7,407	98	730,144	95	1,511	12,900
Union American Methodist Episcopal.....	138	.....	18,500	255	*170,150	78	481	3,372
African Union Methodist Protestant.....	200	.....	4,000	125	183,697	66	441	6,266
Congregational Methodist .....	337	.....	16,529	333	*194,275	182	1,146	8,785
Congregational Methodist (Colored).....	5	.....	319	5	.....	.....	.....	.....
New Congregational Methodist.....	59	.....	1,782	35	*27,650	27	143	1,298
Zion Union Apostolic (Colored).....	53	.....	3,059	45	*37,875	36	212	1,508
Independent Methodist .....	2	.....	1,161	2	.....	.....	.....	.....
Reformed Methodist .....	18	.....	357	11	.....	.....	.....	.....
Reformed Methodist Union Episcopal (Colored).....	40	.....	4,000	58	*36,965	54	204	1,792
Reformed Methodist Union Episcopal (Colored).....	20	.....	700	21	67,900	18	125	.....
British Methodist Episcopal.....	.....	8	.....	.....	255,458	300	1,150	25,326
Japan Methodist .....	138	81	12,322	107	.....	.....	.....	.....
Total for Western Section.....	48,614	39,075	7,409,736	67,488	\$282,263,015	68,578	623,146	6,062,135
Increase in ten years.....	6,531	†7,348	972,275	5,317	102,083,265	6,196	40,221	970,238

Note.—The returns for local preachers, for value of Church property, and for Sunday schools are, it will be observed, incomplete.

\*From census of 1906.

†Estimated.

‡Decrease.

ECUMENICAL METHODIST STATISTICS, 1910.—Continued.  
Eastern Section.

Denomination.	Ministers	Local Preachers	Members and Probationers	Sunday Schools	Sunday School Teachers	Sunday School Scholars
Wesleyan Methodist.....	3,066	24,836	664,958	9,428	139,099	1,094,950
Primitive Methodist.....	1,192	16,241	211,691	4,176	59,338	463,821
United Methodist.....	896	6,239	166,722	2,374	42,566	317,667
Wesleyan Reform Union.....	244	628	29,648	363	2,682	25,834
Irish Methodist.....	21	520	8,366	179	2,746	21,754
Independent Methodist.....	414	.....	8,769	167	3,051	27,703
French Methodist.....	40	84	.....	70	225	2,466
South African Methodist.....	253	5,797	117,146	788	2,893	39,329
Australasian Methodist.....	1,069	4,701	150,890	4,021	23,086	218,170
Total for Eastern Section.....	7,194	59,046	1,353,880	21,546	275,576	2,211,674
Increase in ten years.....	918	633	137,066	796	21,161	36,042

Summary.

Section.	Ministers	Local Preachers	Members	Sunday Schools	Sunday School Teachers	Sunday School Scholars
Western Section.....	48,614	39,075	7,409,736	68,578	623,146	6,062,135
Eastern Section.....	7,194	59,046	1,353,880	21,546	275,576	2,211,674
Total in 1910.....	55,808	98,121	8,763,616	90,124	898,722	8,273,809
Total in 1900.....	48,359	104,836	7,663,286	83,132	866,340	7,267,529
Increase.....	7,449	*6,715	1,109,331	6,992	42,382	1,006,280

\*Decrease.

Methodist Population:

Western Section, members, probationers, and adherents.....	25,934,076
Eastern Section, members, probationers, and adherents.....	6,794,471
Note.—For the Eastern Section 4 adherents to each member are reckoned; for the Western Section, 2½.	

## JOURNAL OF PROCEEDINGS

### FIRST DAY.

Wednesday, October 2, 1912.

The Holston Conference, Methodist Episcopal Church, South, met in its eighty-ninth session, in our church at Abingdon, Va., October 2, 1912, at 9 a. m., with Bishop John C. Kilgo in the chair. Bishop Kilgo, assisted by the presiding elders, administered the Sacrament of the Lord's Supper.

**Roll Call.**—The secretary of the last session called the roll chronologically, and the following persons answered to their names:

**Clerical.**—D. Sullins, R. N. Price, Jacob Smith, H. C. Neal, J. T. Frazier, J. S. W. Neel, D. H. Carr, L. L. H. Carlock, G. D. French, T. R. Handy, W. C. Carden, J. A. Bilderback, E. H. Bogle, S. T. M. McPherson, W. H. Price, J. W. Smith, D. S. Hearon, W. W. Hicks, J. A. Lyons, J. R. Walker, G. A. Maiden, G. W. Summers, E. Blake, J. C. Bays, R. A. Kelly, J. L. Prater, W. C. Faris, L. M. Cartright, S. S. Catron, H. C. Clemens, R. T. McDowell, T. C. Schuler, J. O. Straley, J. E. Bruce, J. W. Browning, J. A. Burrow, E. F. Kahle, F. Alexander, A. B. Hunter, J. C. Orr, E. H. Cassidy, J. A. H. Shuler, W. R. Snider, J. B. Simpson, C. W. Kelley, A. H. Towe, J. H. Duvall, J. E. Lowry, S. D. Long, T. J. Eskridge, I. P. Martin, I. N. Munsey, J. B. Ward, E. L. Adington, C. R. Brown, T. D. Strader, W. E. Bailey, E. W. Mort, J. M. Romans, J. M. Paxton, M. P. Carico, G. M. Moreland, J. M. Maiden, J. W. W. Shuler, D. P. Hurley, J. W. Perry, J. A. Baylor, E. N. Woodward, C. E. Steele, W. L. Sorrell, M. J. Wysor, J. E. Spring, W. M. Morrell, J. M. Carter, S. B. Vaught, R. K. Sutherland, C. E. Painter, S. W. Bourne, W. C. Crockett, G. A. Carner, J. E. Wolfe, J. A. Early, J. W. Christian, E. A. Shugart, H. S. Johnston, J. W. Rader, J. F. Jones, J. T. Guy, B. W. Lee, J. L. Mullens, K. W. Cox, J. R. Brown, G. C. Rector, T. Priddy, J. E. Naff, H. S. Hamilton, E. E. Wiley, W. Hodge, N. R. Cartright, S. P. Douglas, J. M. Crowe, S. V. Morell, T. S. Hamilton, J. F. Barnett, J. M. Moser, J. W. Helvey, J. R. King, W. M. Ellis, H. B. Wilson, D. T. Miles, R. C. Camper, E. H. Cole, W. M. Patty, J. H. Wagner, L. W. Pierce, T. J. Houts, A. M. Qualls, D. F. Wyrick, L. D. Yost, C. O. Shugart, J. C. Logan, G. S. Wagner, C. H. Varner, S. S. Boyer, W. B. Belchee, J. B. Ely, J. M. Walker, H. B. Brown, G. S. Wood, J. N. Smith, C. W. Dean, C. G. Hounshell, P. L. Cobb, Z. D. Holbrook, K. G. Munsey, R. B. Platt, W. R. Carbaugh, R. M. Standifer, N. M. Watson, W. S. Neighbors, J. A. Ellison, J. A. L. Perkins, J. S. Henley, S. A. McCanless, C. A. Pangle, S. S. Kreger, G. L. Lambert, J. A. Morrow, F. M. Buhrman, C. C. Weaver, W. N. Wagner, G. T. Jordan, H. S. Hutsell, W. C. Thompson, S. A. McGhee, F. M. Reynolds, C. N. Kennedy, J. H. Umberger, W. H. Walker, B. N. Waterhouse, J. F. Benton, M. G. Maiden, W. D. Dew, T. R. Wolfe, W. D. Farmer, F. R. Snavely.

**Lay Delegates.**—Jasper Kinser, H. W. Umberger, J. W. Mort, J. A. Latture, J. M. Maiden, M. W. Jackson, C. Q. Counts, H. K. Hillman, N. G. Henderson, T. J. Bondurant.



**Organization.**—J. A. Burrow was re-elected secretary, with E. A. Shugart assistant, and J. H. Umberger chief of the statistical staff.

The "Bar" was made to include the entire church auditorium.

The hour for meeting was fixed at 9 a. m., and the hour for adjournment at 12.

**Committees.**—The presiding elders nominated the following standing committees, which nominations were adopted:

**Public Worship.**—G. D. French, J. M. Carter, G. E. Penn, M. H. Honaker, J. M. Butt.

**Spiritual State of the Church.**—D. H. Carr, D. S. Hearon, J. S. W. Neel, W. C. Crockett, W. M. Patty, H. C. Clemens, L. L. H. Carlock, E. W. Mort, J. F. Barnett, H. M. Winslow, J. W. Bowling, J. W. Maiden, C. Q. Counts, H. K. Hillman.

**Moral, Social and Economic Evils.**—Z. D. Holbrook, W. W. Hicks, J. E. Naff, J. M. Paxton, J. L. Prater, J. L. Scott, J. C. Logan, J. W. Saylor, G. R. Stuart, R. H. Sharp, W. E. Burns, J. A. Latture.

**Books and Periodicals.**—L. W. Pierce, J. E. Spring, John M. Crowe, M. P. Carico, T. R. Wolfe, A. M. Qualls, B. W. Lee, K. W. Cox, R. M. Standifer, W. S. Hendricks, H. M. Miles, J. O. Beck.

**Sabbath Observance.**—C. W. Dean, J. A. L. Perkins, K. G. Munsey, G. A. Maiden, J. W. Repass, A. B. Moore, W. L. Patton, N. M. Watson, S. P. Douglas.

**Laymen's Missionary Movement.**—J. L. Mullens, J. A. H. Shuler, S. J. Hornsby, J. W. Mort, W. N. Wagner, S. B. White, T. J. Bondurant, J. L. Emerson, R. E. Williams, M. W. Jackson, C. M. Quillen, B. S. Dobbins, W. T. Pool, John Williams, J. C. Giles, L. O. Billings.

**District Conference Records.**—W. R. Carbaugh, B. N. Waterhouse, R. S. Umberger, W. D. Farmer, C. E. Steele, T. R. Handy, J. S. Henley, W. D. Dew, S. S. Kregar.

**Memoirs.**—R. A. Kelly, T. J. Eskridge, J. I. Cash, E. F. Kahle, J. T. Guy, J. A. Burrow, W. M. Morrell, T. R. Handy, W. C. Carden.

**Papers Referred.**—Communications from our general Church Boards were referred, without reading, to the appropriate Conference Boards.

**Introductions.**—The following visitors were introduced to the Conference: Dr. E. G. B. Mann, of the Kentucky Conference; George B. Sexton, Secretary of the National Building Committee of our representative church in Washington City; Prof. J. L. James, of Emory and Henry College; Dr. Stonewall Anderson, General Secretary of Education; Mr. D. M. Smith, Senior Agent of our Publishing House.

**Auditing Committee.**—On motion of J. A. Burrow, J. A. Baylor was elected chairman of an auditing committee to overlook statistical reports and see that they are in proper shape for the statistical secretaries. T. R. Wolfe and J. R. Brown were nominated by Brother Baylor, and elected to assist him.

**Presiding Elders.**—Question 22 was called—“Are all of the preachers blameless in their life and official administration?” The following presiding elders passed examination of character, and made report of their districts: E. H. Cassidy, J. O. Straley, S. S. Catron, C. W. Kelley, G. D. French, J. W. Rader, J. C. Orr, T. J. Eskridge, J. W. Perry, E. A. Shugart.

On behalf of the preachers of the Big Stone Gap District, Bishop Kilgo presented J. W. Rader, retiring presiding elder of that district, with a handsome case of flat silver.

**Gavel Presented.**—D. P. Hurley, of the Saltville Circuit, presented two gavels to Bishop Kilgo. One of them was made from the old Mahanaim church at Keywood, Va., where Bishop Asbury preached on his second journey west of the Alleghanies; the other was made from the old Madam Russell Home at Saltville, Va., where Bishop Asbury was entertained on his first and second journeys west of the Alleghanies.

**Passage of Character.**—Question 22 was again called and the following persons passed examination of character:

Frank Jackson, T. S. Hamilton, J. W. W. Shuler, C. W. Dean, H. B. Brown, S. W. Bourne, W. S. Lyons, F. M. Reynolds, J. B. Simpson, W. R. Carbaugh, L. W. Pierce, C. N. Kennedy, S. D. Lambert, Z. D. Holbrook, I. T. Cameron, E. E. Wiley, C. R. Brown, C. A. Pangle, J. R. King, J. E. Spring, D. S. Hearon, L. M. Cartright, J. A. L. Perkins, S. T. M. McPherson, J. L. Mullens, C. K. Wingo, H. S. Johnston, W. W. Hicks, S. H. Hall, B. N. Waterhouse, J. W. Stewart, F. M. Buhrman, A. B. Hunter, J. E. Naff, J. M. Crowe, W. B. Belchee, J. A. H. Shuler, N. R. Cartright, J. R. Walker, C. E. Painter, D. T. Miles, K. G. Munsey, J. H. Umberger, J. S. W. Neel, C. R. Melton, T. D. Lipscomb, A. S. Thorn, I. N. Munsey, S. V. Morell, M. Quessenberry, M. P. Carico, C. E. Steele, T. C. Schuler, J. F. Jones, G. A. Maiden, E. L. Addington, W. H. Troy, J. M. Paxton, J. W. Helvey, J. A. Early, W. C. Crockett, S. A. McCanless, Walter Hodge, G. T. Jordan, S. K. Byrd, E. W. Fisher, J. W. Christian, J. T. Frazier, C. G. Hounshell, M. G. Maiden, J. M. Carter, T. D. Strader, J. A. Baylor, W. H. Price, J. L. Prater, T. R. Wolfe, R. T. McDowell, J. W. Repass, J. T. Guy, T. R. Handy, T. J. Houts, D. P. Hurley, J. A. Lyons, J. D. Dame, L. D. Yost, W. M. Patty, W. E. Bailey, L. M. Burriss, G. S. Wagner, C. C. Weaver, S. B. Vaught, S. D. Long, J. B. Ward, W. S. Neighbors, G. W. Summers, J. R. Hunter, E. F. Kahle, F. Wampler, R. K. Sutherland, W. N. Wagner, F. R. Snavely, M. J. Wysor, E. H. Cole, J. L. Scott, J. A. Morrow, J. E. Lowry, A. M. Qualls, W. M. Ellis, W. C. Thompson, H. C. Clemens, W. H. Walker, J. H. Wagner, A. B. Moore, J. S. Henley, E. L. McConnell, H. B. Atkins, J. A. Burrow, J. H. Parrott, R. A. Owen, W. C. Hicks, W. M. Morrell, C. Hawk, J. P. Cross, L. L. H. Carlock, J. M. Walker, S. A. McGhee, C. O. Shugart, J. C. Logan, R. M. Walker, W. D. Dew, J. N. Smith, J. A. Ellison, W. L. Patton, B. W. Lee, W. E. Browning, A. H. Towe, N. F. Walker, W. I. Fogleman, R. E. Early, I. P. Martin, N. M. Watson, T. Priddy, G. L. Lambert, E. M. Pippin, R. B. Platt, Jr., K. W. Cox, G. K. Patty, R. G. Reynolds, G. M. Moreland, L. S. Reynolds, D. E. Carr, P. H. Talley, G. W. Jackson, D. F. Wyrick, K. C. Atkins, S. L. Browning, H. B. Wilson, J. W.

Browning, G. S. Wood, B. Waters, E. W. Mort, R. A. Hutsell, J. R. Brown, Eugene Blake, J. B. Frazier, W. E. Thompson, B. McLester, R. A. Kelly, J. W. Smith, W. L. Sorrell, J. E. Wolfe, P. L. Cobb, J. A. Callan, S. P. Douglas, S. S. Kreger, C. C. Cecil, W. C. Boswell, J. F. Barnett, W. R. Snider, R. M. Standifer, J. A. Bilderback, O. C. Wright, J. C. Bays, G. C. Rector, S. S. Boyer, J. B. Ely, C. A. Beard, J. M. Moser, J. F. Benton, C. W. Crooke, D. Sullins, B. Thompson, S. A. Neblett, P. L. Cobb, H. E. Kelso, G. O. Ganoway, W. S. Hendricks, G. A. Carner, J. H. Summitt, W. T. Evans, J. L. Griffiths, C. R. Jones, W. H. Briggs, J. I. Cash, H. S. Hutsell, W. D. Farmer, R. C. Camper, C. H. Varner, E. M. Ritchey, E. N. Woodward, H. E. Bradshaw, J. V. Hall.

**Miscellaneous.**—T. R. Handy and W. C. Carden were added to the committee on Memoirs.

The following persons were referred to the committee on Conference Relations for the supernumerary relation: C. R. Brown, C. R. Melton, T. R. Handy, W. H. Price, J. A. Lyons, G. W. Jackson, C. A. Beard, R. A. Kelly, J. W. Smith, Battle McLester and J. I. Cash.

J. H. Parrott, J. C. Bays and R. A. Hutsell were referred to the same committee for the superannuate's relation.

R. N. Price read his report as Holston Historian, which was referred to the committee on Books and Periodicals.

**Public Worship.**—The committee on Public Worship announced that Dr. W. S. Neighbors would preach in this church at 3 p. m., and Dr. E. G. B. Mann at 7:45 p. m.

After announcements, the Conference sang a hymn and was dismissed with the benediction by E. G. B. Mann.

---

## SECOND DAY.

Thursday, October 3, 1912.

The Conference met at 9 a. m., with Bishop Kilgo in the chair. The Conference sang with great fervor, "When I can read my title clear," after which, J. T. Frazier led in prayer. Bishop Kilgo read and commented on a part of the 8th chapter of Romans. Roll call of absentees showed the following additional arrivals:

**Clerical.**—K. C. Atkins, W. D. Mitchell, J. I. Cash, J. W. Carnes, G. W. Jackson, S. K. Byrd, R. S. Umberger, W. I. Fogleman, J. D. McAlister, F. Jackson, W. H. Troy, G. W. Simpson, W. S. Lyons, W. S. Hendricks, N. F. Walker, I. T. Cameron, A. B. Moore, W. H. Briggs, L. K. Haynes.

**Lay.**—R. E. Williams, Selden Longley, B. S. Dobbins, F. Stowers, John Williams, C. M. Quillen, J. O. Beck, S. B. White, J. W. Saylor, C. F. Bates.

E. H. Frazier, lay delegate from the Bluefield District, takes the place of T. W. Chambers. Further roll call was

dispensed with. The minutes of yesterday's session were read and approved.

**Referred.**—Question 22 was again called. The following persons passed examination of character and were referred to the committee on Conference Relations for the superannuate's relation: J. H. Brunner, J. E. Bruce, L. C. Delashmit, H. S. Hamilton, D. H. Carr, J. A. Darr, R. N. Price, J. N. Hobbs, J. W. Belt, W. R. Barnett, L. K. Haynes, C. M. James, W. D. Mitchell, J. M. Romans, J. M. Maiden, M. L. Clendenen, W. C. Carden, C. K. Miller, A. D. Stewart, M. P. Swaim, J. M. Wolfe, R. S. Umberger, J. C. Maness, H. C. Neal, E. H. Bogle, L. M. Neel, W. C. Faris, A. Kincaid, B. F. Nuckolls, J. W. Carnes, F. Alexander, L. J. Williams, Jacob Smith and C. T. Carroll.

J. A. Duvall passed examination of character, and was left effective.

G. S. Wagner, J. H. Parrott, R. A. Hutsell, and G. A. Carner, were also referred to the committee on Conference Relations for the superannuate's relation.

**Introductions.**—The following persons were introduced to the Conference: J. S. Hunter, of our Branch Publishing House in Richmond, Va.; C. D. Bulla, Assistant Editor of our "Adult Student;" R. P. Wilson, of our Publishing House in Nashville.

**Newspaper Injustice.**—E. H. Cassidy arose to a question of personal privilege, and read an article from the Bristol Daily Herald-Courier, reflecting on his method of raising benevolent collections in his district. The consensus of opinion in the spirited discussion which followed was that the report had done Brother Cassidy a gross injustice. The paper's local correspondent disclaimed responsibility for the article in question.

**Address.**—C. D. Bulla addressed the Conference in the interest of the Adult Student.

**Question 3**—"Who are discontinued?" Answer, no one.

**Introductions.**—The following persons were introduced to the Conference; R. S. Carson, president of Stonewall Jackson Institute; J. M. McChesney, of the Presbyterian Church; W. J. Mabe, of the Children's Home Society of Virginia; H. M. Bellamy, of the Baptist Church. W. J. Mabe made a short talk concerning his work.

C. W. Dean and J. E. Spring were added to the auditing committee.

**Question 12**—"What local preachers are elected Deacons?" Answer—James H. Reynolds, from the Harriman District.

**Question 16**—"What local preachers are elected Elders?" Answer—James H. Watkins from the Bluefield District, and Jeremiah Stewart from the Knoxville District.

**Question 7**—"Who are received from other churches as local preachers?" Answer—W. T. Roby, from the United Brethren.

**Advanced.**—Charles A. Pangle, Samuel A. McCanless, George T. Jordan, William C. Thompson, and William H. Walker, having passed examination of studies, were advanced.

Jerome V. Hall, John A. Morrow, William H. Briggs, F. Marvin Buhrman, Thomas D. Lipscomb, William B. Belchee, Charles R. Melton, and Washington D. Farmer, not having been before the committee on Studies, were continued in the class of the fourth year.

**Question 9**—"Who are the Deacons of one year?" Answer—Charles N. Kennedy, Bruce N. Waterhouse, Jesse F. Benton, Marvin G. Maiden, William D. Dew and Harry S. Hutsell, having passed the examination on studies, were advanced to the class of the fourth year.

James H. Umberger, Henry E. Bradshaw, William T. Evans, John W. Stewart, Andrew M. Qualls and John L. Scott, not having been before the committee on studies were continued in the class of the third year.

**Public Worship**—The committee on Public Worship announced that S. T. Senter would preach in this church at 3 p. m., and Geo. S. Sexton at 7:45. After further announcements, the Conference sang a hymn, and was dismissed with the benediction by J. A. Burrow.

---

### THIRD DAY.

Friday, October 4, 1912.

The Conference met at 9 a. m., with Bishop Kilgo in the chair. The devotional service was conducted by J. W. Browning. The minutes of yesterday's session were read and approved.

**Readmitted.**—Question 5—"Who are readmitted?" George R. Stuart, having been duly recommended, was readmitted into the traveling connection.

**Admitted on Trial.**—Question 1, "Who are admitted on trial?" The following persons having been recommended by their several District Conferences, and having passed the required examinations, were admitted on trial into the traveling connection: Samuel C. Beard, from the Morris-

town District; William L. Dykes, from the Knoxville District; Halford V. Wilhelm, from the Chattanooga District; William E. Hightower, from the Harriman District. These young men were called before the chancel and addressed earnestly by Bishop Kilgo. James H. Watkins, from the Bluefield District, was afterward admitted.

By more than the required two-thirds majority, Joseph A. Henderson, Allen J. Thomas, Robert N. Havens and Carl H. Wright were received on trial over the adverse vote of the committee on Admission.

**Question 2**—"Who remain on trial?" Thomas E. Brooks, Graydon K. Patty, Elbert W. Fisher, Rufus G. Reynolds, Luther S. Reynolds, Carlock Hawk, Lee M. Burris, Enoch L. McConnell, Frank R. Snavely and William L. Patton, having passed the examination on studies, were advanced to the class of the second year.

Otis C. Wright remains in the class of the first year, having failed to pass the examination on studies.

John A. Callan withdraws from our connection.

**Class for Full Connection.**—The following persons, having passed examination on studies, were advanced to the class of the third year: Samuel D. Lambert, Samuel L. Browning, William E. Browning, Silas A. McGhee, Chapman K. Wingo, Charles R. Jones, Paul H. Talley, Ernest M. Ritchey and French Wampler. Bishop Kilgo gave notice that this class would be received into full connection at 10:30 Saturday morning.

Having failed to pass the examination on studies, Bascom Waters, Hugh E. Kelso, Marion Quessenberry, George O. Ganoway and Newton F. Walker were continued in the class of the first year.

**Emory and Henry College.**—The Board of Education submitted report No. 1, which was discussed by I. P. Martin, G. R. Stuart, J. W. Rader, J. T. Frazier, T. C. Schuler, G. D. French, Dr. Stonewall Anderson, and then, amid great enthusiasm, adopted by a rising vote:

Whereas, a gift of \$50,000 from the General Board of Education, and \$25,000 from Mr. Andrew Carnegie, have been offered to Emory and Henry College, upon the condition that \$100,000 be raised from other sources on or before the 30th day of June, 1913, and whereas, \$30,000 of the required \$100,000 has already been secured, therefore your Conference Board of Education recommends that the Holston Conference commit itself fully to the task of raising the \$70,000 needed to secure to Emory and Henry College the two gifts above named.

We submit for your approval the adoption of the following plan:

First, The organization of a Conference Committee of five; two of whom shall be members of the Conference Board of Education; two of whom shall be members of the Board of Trustees of Emory and Henry



CLASS ADMITTED INTO FULL CONNECTION





College, and the fifth to be the financial agent of the College. This Committee to have charge of the campaign for the raising of the required \$70,000 dollars.

Second. The organization of a committee in each presiding elder's district, of which the presiding elder shall be chairman, which shall co-operate with the Conference committee.

Third. The organization of a committee in each pastoral charge, of which the preacher in charge shall be chairman, which shall co-operate with the district committee and with the Conference committee.

Fourth. That the effort be made to see personally every person from whom a gift, great or small, may be secured.

I. P. MARTIN, Chairman.

**Advanced.**—John L. Scott and William T. Evans, having passed examination of studies, were advanced to the class of the fourth year.

**Charter Amendment.**—The following resolution was adopted:

Be it resolved, by the Holston Conference of the Methodist Episcopal Church, South, in annual meeting assembled at Abingdon, Virginia, this the fourth day of October, 1912.

First, That the amendment of Section 4 of the Charter of Emory and Henry College, prepared and adopted by the Board of Trustees of that institution, be and the same is hereby ratified and adopted, the said amended Section being as follows:

"The Board of Trustees shall consist of twenty-seven members and shall be constituted as follows: The Board of Trustees, as at present existing, shall remain intact, except that the following nine members of the Board, as at present existing, shall hold office for two years from the annual meeting of the Board in the year 1913, viz: Hon. John A. Buchanan, Captain D. D. Hull, Rev. W. H. Price, Rev. George D. French, Rev. Kennerly C. Atkins, George E. Penn, Col. E. C. Reeves, Rev. John E. Naff, and Rev. L. K. Haynes. The following nine members of the Board, as at present existing, shall hold office for four years from said date, viz: Hon. H. C. Stuart, Bishop E. E. Hoss, Bishop Richard G. Waterhouse, Rev. W. S. Neighbors, Leon Jourlomon, Hon. Joseph L. Kelly, M. H. Honaker, J. L. Foust, and Rev. E. F. Kahle. And the following nine members of the Board, as at present existing, shall hold office for six years from said date, viz: George C. Peery, M. H. Jackson, Hon. R. C. Jackson, Rev. L. L. H. Carlock, Robert Pennington, George Stuart, Hon. W. P. Dungan, Rev. J. O. Straley, and Rev. Charles C. Weaver. And at the annual meeting of said Board, every second year after said meeting in June, 1913, nine Trustees shall be elected or appointed in the following manner: They shall be nominated by the Board of Trustees for a term of six years, and confirmed by the Board of Education of the Holston Conference of the Methodist Episcopal Church, South, to take the places of the Trustees whose terms expire. Any member of said Board of Trustees is eligible to re-election indefinitely.

"In case said Board of Education refuses to confirm a nomination, the Board of Trustees shall nominate another. In case the Board of Trustees fail to nominate, or the Board of Education fails or refuses to confirm a nomination on or before the fourth day of the ensuing annual meeting of the Holston Conference of the Methodist Episcopal Church, South, a vacancy exists, which vacancy shall be filled by appointment, by the Bishop, having in charge the Holston Annual Conference at that time. Any vacancy or vacancies in said Board of Trustees, occasioned by death, resignation, removal, or other

cause, shall be supplied for the unexpired term in the same manner as provided in this section, for the election or appointment of a Trustee."

Second. That the amendment of Section 4 of the Constitution of the College prepared and adopted by the Board of Trustees thereof be and the same is hereby ratified and approved. The said amended section of the Constitution being the same as the amended section 4 of the Charter, as above set out.

Third. That the annulment of sections 28 and 29 of the Constitution of the College be and the same is hereby ratified and adopted.

**Introductions.**—Dr. G. B. Winton, editor of our *Missionary Voice*, and Dr. J. D. Hammond, president of Paine College, were introduced. Dr. Hammond addressed the Conference in the interest of his work for the colored people, and received a voluntary collection for the same. Dr. Winton addressed the Conference in the interest of our general missionary work.

**Miscellaneous.**—French Wampler was added to the Epworth League Board.

C. C. Cecil was referred to the committee on Conference Relations for the supernumerary relation.

The arrival of H. C. Stuart, delegate from the Tazewell District, was reported to the secretary.

**Public Worship.**—The committee on Public Worship announced that Louis J. Bernhardt will preach this afternoon at 3 p. m., and Bishop Kilgo at 7:45 to-night.

After announcements the Conference was dismissed with a song and the benediction.

---

#### FOURTH DAY.

Saturday, October 5, 1912.

The Conference met at 9 a. m., with Bishop Kilgo in the chair. After the hymn beginning, "I Love Thy Kingdom, Lord," J. R. Brown led in prayer. Bishop Kilgo read and commented on a lesson from Ephesians. The minutes of the preceding session were read and corrected.

**Question 10**—"What traveling preachers are elected deacons?" The following persons passed examination of studies and were elected to Deacon's orders: Samuel D. Lambert, Chapman K. Wingo, French Wampler, Paul H. Talley, Samuel L. Browning, Ernest M. Ritchie.

**Question 14**—"What traveling preachers are elected Elders?" Answer—Charles A. Pangle, Samuel A. McCanless, George T. Jordan, and William C. Thompson.

**Question 18**—"Who are located this year?" E. M. Pipin was granted a location at his written request.

**Question 8**—"Who are received from other churches as traveling preachers?" Charles T. Gray, an elder from the Baptist Church, having given subscription to his agreement with our doctrines and discipline, was received into the traveling connection in Elder's orders, he to take our ordination vows on Sunday, without reimposition of hands.

**Visitor.**—Dr. James Cannon, superintendent of the Southern Assembly and Superintendent of the Virginia Anti-Saloon League, was introduced, and addressed the Conference in the interest of the Southern Assembly. George R. Stuart exhorted on the same subject.

**Holston History.**—E. A. Shugart, on behalf of Dr. R. N. Price, our Holston Historian, presented a copy of Volume IV of "Holston Methodism" to Bishop Kilgo, who responded in a word of appreciation.

**Auditing Committee.**—On motion of J. M. Carter, S. B. Vaught, L. M. Thomas and J. B. Ward, were appointed a committee to audit the books of our Conference Teller.

**Miscellaneous.**—The time of the morning session was extended to 12:30 o'clock.

The arrival of Fred A. Carter, delegate from the Knoxville District was reported.

R. T. McDowell was granted leave of absence to hurry to the bedside of a sick daughter.

**Washington City Church.**—George S. Sexton addressed the Conference in the interest of a great representative church in Washington City.

**Full Connection.**—Question 4—"Who are received into full connection?" Samuel D. Lambert, Samuel L. Browning, William E. Browning, Chapman K. Wingo, Charles R. Jones, Paul H. Talley, Ernest M. Ritchie and French Wampler, having met the requirements of the church, were called before the chancel, impressively addressed by Bishop Kilgo, and then, by vote of the Conference, received into full connection.

**Miscellaneous.**—J. L. Emerson, reserve delegate from the Chattanooga District, takes the place of C. R. Wallace. The arrival of H. M. Winslow, delegate from the Harriman District was reported.

**A Memorable Scene.**—By special request, Mr. J. Dale Stentz, evangelistic singer, sang with tenderness and effect of God's amazing grace, the Conference joining finally in the concluding familiar words of the old hymn. J. C. Orr led in singing,

"When I was sinking down  
Beneath God's righteous frown  
Christ laid aside his crown  
For my soul."

Pentecostal power came upon the company, and a scene followed, which will not soon be forgotten. God was with his people, and they praised him triumphantly.

The committee on Public Worship made the following announcements:

#### SATURDAY

Methodist Church..... 3:00 p. m., J. D. McAlister.  
7:30 p. m., Dr. Geo. R. Stuart.

#### SUNDAY

Methodist Church..... 9:00 a. m., Love Feast—J. S. W. Neel.  
11:00 a. m., Bishop John C. Kilgo, followed  
by ordination of Deacons.  
3:00 p. m., Memorial Service.  
7:30 p. m., Dr. E. G. B. Mann, followed by  
ordination of Elders.

Presbyterian Church.... 11:00 a. m., Dr. I. P. Martin; 7:30 p. m., Dr.  
Geo. R. Stuart.

Baptist Church..... 11:00 a. m., W. M. Morrell; 7:30 p. m., J. A.  
H. Shuler.

Episcopal Mission..... 3:00 p. m., James I. Cash.

Emory and Henry College. 11:00 a. m., Dr. W. S. Neighbors; 7:30  
p. m., E. E. Wiley.

Bristol, State St..... 11:00 a. m., Dr. Geo. R. Stuart; 7:30 p. m.,  
Jno. M. Crowe.

Bristol, Mary St..... 11:00 a. m., J. T. Frazier; 7:30 p. m., S. S.  
Kreger.

Bristol, Anderson St.... 7:30 p. m., Carroll Varner.

Bristol, Virginia Ave.... 7:30 p. m., Walter Hodge.

Rural Retreat..... 11:00 a. m., J. E. Wolfe.

Wolfe Creek..... 4:00 p. m., J. M. Moreland.

Shady ..... 3:30 p. m., D. H. Carr.

#### Colored

Valley St. Baptist Church. 11:00 a. m., W. C. Crockett.

A. M. E. Z. Ch., Water St. 11:00 a. m., E. L. Addington; 7:30 p. m., E.  
W. Mort.

Wesley Methodist Church. 11:00 a. m., J. F. Jones; 7:30 p. m., Bascom  
Waters.

After announcements and a hymn, the Conference was dismissed with the benediction by Bishop Kilgo.

### MEMORIAL SESSION.

Sunday Afternoon, Oct. 6, 1912.

The Conference met in memorial session, Sunday afternoon at 3 o'clock, with G. D. French in the chair, by appointment of Bishop Kilgo. After a hymn, Brother French led in prayer. Mr. J. Dale Stentz sang, "In the Land of Fadeless Day."

W. M. Morrell read a memoir of Rev. George B. Draper.

E. F. Kahle read a memoir of Mrs. M. J. Wysor.

T. R. Handy read a memoir of Mrs. B. W. S. Bishop. A male quartette sang, "It is Well With My Soul."

T. J. Eskridge read a memoir of Dr. Frank Richardson, written by his schoolmate and lifelong friend, Dr. R. N. Price.

J. A. Burrow read a memoir of Mrs. John H. Kennedy.

W. C. Carden read a memoir of Rev. John P. Dickey, written by Rev. R. A. Kelly.

A. B. Hunter and Eugene Blake sang, "Just a Little While."

Through an unintentional oversight no memoir of Mrs. E. F. Lyons was ready. Dr. I. P. Martin was requested to prepare a suitable paper for publication in the forthcoming Annual.

Mrs. A. H. Gentry, the wife of one of our heroic "supplies," fell on sleep during the year. He has the tender sympathy of this Conference. He is practically one of us, as he has traveled circuits and missions in our midst for twenty years.

Appropriate words of love and appreciation were spoken by E. A. Shugart, D. Sullins, J. A. Burrow, I. P. Martin, J. D. Dame, J. W. Rader, J. C. Orr and G. D. French, after which the report of the committee on Memoirs was adopted, and the Conference adjourned with the doxology and the benediction by G. D. French.

---

## SIXTH DAY

Monday, October 7, 1912.

The Conference met at 9 a. m., with Bishop Kilgo in the chair. After the hymn beginning, "Father, I stretch my hands to thee," D. H. Carr led in prayer. Bishop Kilgo read and commented on a part of the 2nd chapter of 1st Corinthians.

The minutes of Saturday morning's session, and of Sunday afternoon's memorial session, were read and approved.

J. A. Groseclose, Morris Hale and John Williams, delegates from the Wytheville District, were reported as having arrived Saturday.

**Supernumerary.**—Question 19—"Who are supernumerary?" The committee on Conference Relations recommended the following persons for the supernumerary relation, which recommendations were adopted:

C. R. Brown, T. R. Handy, W. H. Price, J. A. Lyons, G. W. Jackson, R. A. Kelly, J. W. Smith, J. I. Cash, C. C. Cecil.

The committee declined to recommend C. R. Melton and C. A. Beard for this relation, and they were left effective.

**The Old Guard.**—Question 20—“Who are superannuated?” The same committee recommended the following persons for the superannuate’s relation, which recommendations were adopted: J. H. Brunner, J. E. Bruce, L. C. Delashmit, H. S. Hamilton, D. H. Carr, J. A. Darr, R. N. Price, J. W. Belt, W. R. Barnett, L. K. Haynes, C. M. James, W. D. Mitchell, J. M. Romans, J. M. Maiden, M. L. Clendenen, W. C. Carden, C. K. Miller, A. D. Stewart, M. P. Swaim, J. M. Wolfe, R. S. Umberger, J. C. Maness, H. C. Neal, E. H. Bogle, L. M. Neel, W. C. Faris, A. Kincaid, B. F. Nuckolls, J. W. Carnes, F. Alexander, L. J. Williams, Jacob Smith, G. S. Wagner, G. A. Carner, C. T. Carroll, J. N. Hobbs, J. C. Bays, J. H. Parrott, R. A. Hutsell. Letters were read from some of these veterans, and talks were made by others, breathing a spirit of devotion and beautiful resignation to God’s will.

**Reconsidered.**—The report of the committee on Conference Relations was reconsidered; C. A. Beard and C. R. Melton were added to the supernumerary list by more than the necessary three-fourths vote of the Conference over the adverse recommendation of the committee.

**Miscellaneous.**—J. M. Crowe was put on the committee on Conference Relations to take the place of G. B. Draper, deceased.

George S. Sexton addressed the Conference again in the interest of our representative church in Washington City, after which the following resolution was adopted:

Whereas, the General Conference has projected a plan for the erection of a representative church building in Washington City, for the benefit of our whole denomination, and whereas, the official commission, composed of Bishops E. E. Hoss, Warren A. Candler, Jno. C. Kilgo and Doctors W. F. McMurry and Geo. S. Sexton, has decided to appeal to several of the Annual Conferences for certain amounts, which are necessary to close up the balance \$275,000, required to be raised before work can be begun; therefore, be it resolved, that Holston Conference, now in regular annual session assembled, does hereby subscribe and pledge the sum of \$5,000, to the enterprise, which is the amount estimated by the Commission to be necessary from this Conference, and that the pledge be made with the following understanding and conditions: First, there is no payment to be made during this incoming conference year, but the subscription is to be credited with the sum of \$1,000, which has already been subscribed by different members of the church in Chattanooga, and the remaining \$4,000, is to be paid in three equal annual installments of \$1,333.33 $\frac{1}{3}$  each.

The Bishop now presiding is hereby requested to appoint a committee of ten men, who shall have charge of the raising of the amount subscribed, and of turning it over to the treasurer of the Representative Washington City Church fund.

In adopting this resolution and subscribing this definite amount, it is with the understanding that all amounts hereafter subscribed

within the territory of Holston Conference are to go to the credit of this subscription.

GEO. R. STUART.

J. W. PERRY.

E. H. CASSIDY

**Collection.**—G. D. French presented the case of Rev. G. S. Wagner, one of our afflicted preachers; a voluntary collection, amounting to \$139.15, was taken for his benefit.

**Credentials Restored.**—On motion of J. W. Perry, the credentials of D. C. Carn, a local elder from the Chattanooga District, were ordered restored, the original parchments having been lost.

**The Next Conference.**—Question 48—“Where shall the next Conference be held?” Cleveland, Tenn., State Street Church, Bristol, and Grace Church, Bluefield, were placed in nomination. Cleveland was selected, the vote finally being made unanimous.

**Question 47**—“Who is elected Conference Leader?” Answer, W. W. Hurt, of Marion, Va.

**Miscellaneous.**—D. McCracken was given the supernumerary relation, on recommendation of the committee.

E. F. Kahle made report of the work done by our Holston Conference Brotherhood.

**Evangelism.**—The committee on Conference Evangelism made report, which goes as report No. 1 from the Board of Missions. See supplement “A.”

**Question 31**—“What was assessed by the last Conference for the superannuated preachers, and the widows and orphans of preachers?” Answer—\$9,500.

**Question 32**—“What has been collected on the foregoing account?” Answer—\$8,470.

**Washington City Church.**—Bishop Kilgo announced the following committee on our Representative Church in Washington City: J. W. Perry, G. R. Stuart, E. H. Cassidy, J. A. Burrow, J. A. Baylor, Thos Priddy, Henry C. Stuart, T. J. Bondurant, Leon Joulmon, T. S. Hamilton.

**Afternoon Session.**—On motion of I. P. Martin it was decided that when we adjourn it be to meet at 2:30 this afternoon.

A motion to extend the time thirty minutes was voted down.

Bishop Kilgo appointed I. P. Martin to preside at the afternoon session.

After announcements, the Conference sang the doxology, and was dismissed with the benediction by G. D. French.

## AFTERNOON SESSION.

The Conference met at 2:30 p. m., with I. P. Martin in the chair. The devotional service was conducted by Thomas Priddy. J. F. Jones led in prayer. The minutes of the morning session were read and approved.

W. E. Burns, delegate from the Tazewell District, was reported as having previously arrived.

**Reports.**—The Bible Board made report, which was adopted. See supplement "C."

The committee on Laymen's Missionary Movement made report, which was adopted. See supplement "G."

The committee on Social and Economic Evils, made report, which was discussed by J. D. McAlister, and adopted. See supplement "E."

E. F. Kahle, of the Children's Home Society, of Virginia, made report of his work.

The Board of Church Extension made report, which was adopted. See supplement "F."

The committee on Spiritual State of the Church, made report, which was adopted. See supplement "G."

The Sunday School Board made report, which was adopted. See supplement "H."

**Resolutions.**—The following resolution was adopted by a rising vote:

Whereas, our much beloved brother, Bishop E. E. Hoss, has been forced to give up all work, for a time at least, by peremptory order of his physicians; therefore, be it

Resolved, that we send him our warmest sympathy and love, with the assurance that we are praying for his early and complete recovery.

J. A. BURROW.  
E. A. SHUGART.  
T. C. SCHULER.

The following resolution was adopted:

Whereas, the work of our Conference Boards is seriously embarrassed through the appointment of members of said Boards to various committees; therefore,

Resolved, that we request the editor of the Annual to publish therein an alphabetical list of the members of said Boards for ready reference, to the end that future appointment of said Board members to special service may be avoided and the way opened to the employment of men, who are not already assigned to duty.

J. A. LYONS.  
R. M. STANDIFER.

**Reports.**—The committee on Sabbath Observance made report, which was adopted. See supplement "I."

Bishop Kilgo came in and took the chair.

The committee on Books and Periodicals made report. On motion of T. C. Schuler, the Conference requested Dr. E. G. B. Mann, editor of the Central Methodist Advocate, to





COMMITTEE AND CLASS OF THE FOURTH YEAR

S. A. MCCANLESS	W. H. WALKER	W. C. THOMPSON	G. T. JORDAN	C. A. PANGLE
W. M. MORRELL		D. S. HEARON		M. P. CARICO



speak on the circulation of church papers. Dr. Mann responded in earnest, forceful words. T. C. Schuler and D. Sullins discussed the report, after which it was adopted. See supplement "J."

On motion of J. A. Burrow the Conference adjourned to meet at 7:30 this evening.

---

#### NIGHT SESSION.

The Conference met at 7:45 p. m., with Bishop Kilgo in the chair.

The minutes of the afternoon session were read and corrected.

**Transfer.**—Question 6—"Who are received by transfer from other Conferences?" Answer—James L. James, from the Texas Conference.

**Miscellaneous.**—H. C. Clemens was referred to the committee on Conference Relations for the superannuate's relation.

The statistical minute questions were called and answered. See minute questions.

**Report.**—The Board of Education made report, which was adopted. See supplement "K."

H. C. Clemens was recommended for the superannuate's relation, and the committee's recommendation was adopted.

**Resolutions.**—The following resolution was adopted:

Whereas, much delay and confusion have arisen from our careless and unsystematic way of reporting to the statistical secretaries and to the Conference Teller; and,

Whereas, other Conferences have done away with such confusion by the adoption and observance of sane rules of order;

Therefore, be it resolved that a committee of three be appointed to investigate and report to our next annual session such rules of order as will give us relief at this and other needed points.

J. A. BURROW.

E. A. SHUGART.

J. E. Lowry, J. A. Baylor and T. C. Schuler were constituted this committee.

**Reports.**—The following report was made:

We, your committee, appointed to audit the books of the Conference Teller, beg leave to report: That after a careful examination, we found that a faithful account, in detail, has been kept, and that a perfect balance was found. We commend the Teller, Mr. R. P. Purse, for the valuable service which he has rendered to the Conference.

S. B. VAUGHT.

J. B. WARD.

LAVINS THOMAS.

Committee

**Resolution.**—The following resolution was adopted:

We, the undersigned Treasurers of the various Conference Boards, beg to call attention again to the fact that, by resolution of this Conference, all moneys for all benevolent purposes should be sent to the Conference Teller, Mr. R. P. Purse, Chattanooga, Tenn. For two years this resolution has been disregarded, to our great inconvenience, and we again ask the preachers to assist us by letting all benevolences go through the Teller's hands.

J. WESLEY SMITH.  
 J. MILTON BROWNE.  
 J. L. MULLENS.  
 S. V. MORELL.  
 E. F. KAHLE.

**Reports.**—The Board of Missions made report, which was adopted. See supplement "L."

The committee on District Conference Records, made report, which was adopted. See supplement "M."

The Epworth League Board made report, which was adopted. See supplement "N."

A supplementary report from the Board of Education was adopted. See supplement "K."

**Resolution.**—The following resolution was adopted:

Resolved, that the thanks of this Conference are due, and the same are hereby given, to the good people of Abingdon, the pastor, Rev. J. M. Carter, and the churches of our sister denominations for the use of their houses of worship, during the session of this Conference.

T. C. SCHULER.  
 J. E. LOWRY.

On motion it was decided that after the reading of the appointments we adjourn *sine die*.

The minutes of this session were read and approved.

**Question 49**—"Where are the preachers stationed this year?"

*John Kilgo*  
 President

*James A. Burrow,*  
 Secretary.

## MINUTE QUESTIONS

---

### 1. Who are admitted on trial?

Samuel C. Beard, William L. Dykes, Halford V. Wilhelm, William E. Hightower, James H. Watkins, Joseph A. Henderson, Allen J. Thomas, Robert N. Havens, Carl H. Wright.

Remaining from last year—Otis C. Wright.

From the Baptist Church—Charles T. Gray, an elder.

### 2. Who remain on trial?

Thomas E. Brooks, Graydon K. Patty, Elbert W. Fisher, Rufus G. Reynolds, Luther S. Reynolds, Carlock Hawk, Lee M. Burriss, Enoch L. McConnell, Frank R. Snavely, William L. Patton.

Remaining from last year—Bascom Waters, Hugh E. Kelso, Marion Quessenberry, George O. Ganoway, Newton F. Walker.

### 3. Who are discontinued?

No one.

### 4. Who are admitted into full connection?

Samuel D. Lambert, Samuel L. Browning, William E. Browning, Silas A. McGhee, Chapman K. Wingo, Charles R. Jones, Ernest M. Ritchey, French Wampler.

Remaining from last year—James H. Umberger, Henry E. Bradshaw, John W. Stewart, Andrew M. Qualls.

### 5. Who are readmitted?

George R. Stuart.

### 6. Who are received by transfer from other Conferences?

J. L. James from the Texas Conference.

### 7. Who are received from other Churches as local preachers?

W. T. Roby from the United Brethren.

### 8. Who are received from other Churches as traveling preachers?

Charles T. Gray, an elder from the Baptist Church.

### 9. Who are the deacons of one year?

Charles N. Kennedy, Bruce N. Waterhouse, Jesse F. Benton, Marvin G. Maiden, William D. Dew, Harry S. Hutsell, William H. Walker, John L. Scott, William T. Evans.

Remaining from last year—Jerome V. Hall, John A. Morrow, William H. Briggs, F. Marvin Buhrman, William B. Belchee, Charles R. Melton, Washington D. Farmer.

10. What traveling preachers are elected deacons?  
 Samuel D. Lambert, Chapman K. Wingo, French Wampler, Paul H. Talley, Samuel L. Browning, Ernest M. Ritchie.

11. What traveling preachers are ordained deacons?  
 Samuel D. Lambert, Chapman K. Wingo, Paul H. Talley, Samuel L. Browning, Ernest M. Ritchie.

12. What local preachers are elected deacons?  
 James H. Reynolds.

13. What local preachers are ordained deacons?  
 James H. Reynolds.

14. What traveling preachers are elected elders?  
 Charles A. Pangle, Samuel A. McCanless, George T. Jordan, William C. Thompson.

15. What traveling preachers are ordained elders?  
 Charles A. Pangle, Samuel A. McCanless, George T. Jordan, William C. Thompson.

16. What local preachers are elected elders?  
 Jeremiah Stewart, James H. Watkins.

17. What local preachers are ordained elders?  
 Jeremiah Stewart, James H. Watkins.

18. Who are located this year?  
 E. M. Pippin.

19. Who are supernumerary?  
 C. R. Brown, T. R. Handy, W. H. Price, J. A. Lyons, G. W. Jackson, R. A. Kelly, J. W. Smith, J. I. Cash, C. C. Cecil, D. McCracken, C. A. Beard, C. R. Melton, Geo. W. Simpson.

20. Who are superannuated?  
 J. H. Brunner, J. E. Bruce, L. C. Delashmit, H. S. Hamilton, D. H. Carr, J. A. Darr, R. N. Price, J. W. Belt, W. R. Barnett, L. K. Haynes, C. M. James, W. D. Mitchell, J. M. Romans, J. M. Maiden, M. L. Clendenen, W. C. Carden, C. K. Miller, A. D. Stewart, M. P. Swaim, J. M. Wolfe, R. S. Umberger, J. C. Maness, H. C. Neal, E. H. Bogle, L. M. Neel, W. C. Faris, A. Kincaid, B. F. Nuckolls, J. W. Carnes, F. Alexander, L. J. Williams, Jacob Smith, G. A. Carner, C. T. Carroll, J. N. Hobbs, J. C. Bays, J. H. Parrott, R. A. Hutsell, H. C. Clemens.

21. What preachers have died during the past year?  
 George B. Draper, Frank Richardson, John P. Dickey.

22. Are all the preachers blameless in their life and official administration?

Their names were called in open Conference one by one and their characters passed.

23. What is the number of local preachers and members in the several circuits, stations, and missions of the Conference?

Local preachers, 194; members, 70,324; total, 70,518.

24. How many infants have been baptized during the year?

907.

25. How many adults have been baptized during the year?

2,553.

26. What is the number of Epworth Leagues?

156.

27. What is the number of Epworth League members?

4,893.

28. What is the number of Sunday schools?

780.

29. What is the number of Sunday-school officers, and teachers?

5,586.

30. What is the number of Sunday-school scholars enrolled during the Conference year?

68,341.

31. What was assessed by the last Conference for the superannuated preachers, and the widows and orphans of preachers?

\$9,500.

32. What has been collected on the foregoing account, and how has it been applied?

\$8,479. (See report of Joint Board.)

33. What has been contributed for Missions?

Foreign, \$11,949; domestic, \$15,455.

34. What has been contributed for Church Extension?

\$6,803.

35. What has been contributed for the American Bible Society?

\$857.

36. What has been contributed for the support of presiding elders and preachers in charge?

Presidings elders, \$21,192; preachers in charge, \$138,741.

37. What has been contributed for the support of Bishops?

\$2,400.

38. What is the number of societies, and of houses of worship owned by them?

Number of societies, 854; number of houses of worship, 753.

39. What is the value of houses of worship, and what is the amount of indebtedness thereon?

Value, \$1,775,375; indebtedness, \$68,864.

40. What is the number of pastoral charges, and of parsonages owned by them?

Pastoral charges, 212; number of parsonages, 165.

41. What is the value of parsonages, and what is the amount of indebtedness thereon?

Value, \$442,301; indebtedness, \$37,321.

42. What is the number of districts, and of district parsonages?

Number of districts, 10; number of district parsonages, 11.

43. What is the value of district parsonages, and what is the amount of indebtedness thereon?

Reports do not separate district parsonages from other parsonages.

44. What number of churches have been damaged or destroyed during the year by fire or storm, and what was the amount of damage?

Number of churches damaged, 7; amount of damages, \$4,104.

45. What are the insurance statistics?

Insurance carried, \$394,000; losses sustained, uncertain. premiums paid, \$3,604; collections on losses, \$2,662.

46. What are the educational statistics? (See report of Board.)

47. Who is elected Conference Leader?

W. W. Hurt, Marion, Va.

48. Where shall the next session of the Conference be held?

Cleveland, Tenn.

49. Where are the preachers stationed this year?

### APPOINTMENTS.

BLUEFIELD DISTRICT—J. B. Ward, P. E.....	1
1 Bluefield—Bland Street.....Frank Jackson .....	3
2 Bluefield—Grace Church.....J. M. Carter.....	1
3 Bramwell and Cooper.....J. W. W. Shuler.....	2



4	Welch	C. W. Dean	3
5	Eckman and Keystone	Z. D. Holbrook	1
6	Gary	S. W. Bourne	2
7	Mabuery and Coaldale	W. S. Lyons	2
8	McDowell	C. H. Williams, supply	
9	Davy and Twin Branch	J. B. Simpson	1
10	Iaeger and Glen Alum	Robert N. Havens (cl. 1)	1
11	Knox Creek	W. J. Blankenship, supply	
12	Matoka	B. C. Wise, supply	
13	Mullins Mission	B. W. Fitch, supply	
14	Pageton	J. W. Christian	1
15	Mora	Elbert W. Fisher (cl. 2)	1
16	Berwin	Marvin Talley, supply	
17	Rock	James H. Watkins (cl. 1)	1
18	North Fork and Crozier	J. D. Spitzer, supply	
19	Big Sandy	H. M. Boyd, supply	
20	Matewan	P. E. Bailey, supply	
21	Williamson	L. W. Pierce	2
22	Chattaroy	Thomas E. Brooks (cl. 2)	1
23	Pineville	Charles N. Kennedy (cl. 4)	4
24	Kimball	W. W. Yost, supply	
25	Coalwood and Premier	E. G. Smith, supply	
26	Pond Creek	To be supplied	
27	Missionary to Italians	I. T. Cameron	

## TAZEWELL DISTRICT—J. O. Straley, P. E. 2

1	Tazewell	E. E. Wiley	4
		C. R. Brown, Sup'n'y	
2	Maxwell	Halford V. Wilhelm (cl. 1)	1
3	Tazewell Circuit	J. R. King	4
4	Graham Circuit	J. E. Spring	3
5	Elk Garden	H. B. Brown	1
6	Lebanon	L. M. Cartright	3
7	Dickensonville	J. A. L. Perkins	3
8	Castlewood and St. Paul	J. L. Mullens	2
9	Pocahontas	Chapman K. Wingo (cl. 3)	3
10	Cedar Bluff	H. S. Johnston	2
11	Burke's Garden	W. W. Hicks	3
12	Honaker	S. H. Hall	2
13	Grundy	Bruce N. Waterhouse (cl. 4)	2
14	Belfast	W. A. Gose, supply	
15	Rocky Gap	John W. Stewart (cl. 3)	2
16	Richlands	F. Marvin Buhrman (cl. 4)	3
17	Graham	A. B. Hunter	3
18	Whitewood	W. A. Boyd, supply	
19	Dante	T. D. Strader	1

## RADFORD DISTRICT—E. H. Cassidy, P. E. 1

1	East Radford	J. W. Rader	1
2	Radford	S. V. Morell	1
3	Pulaski	J. M. Crowe	3
4	Pearisburg	William B. Belchee (cl. 4)	2
5	Princeton	J. A. H. Shuler	2
6	Dublin Circuit	N. R. Cartright	2
7	Lead Mines	J. R. Walker	3
8	Athens and Mission	C. E. Painter	2
		J. W. Morris, Jr. supply	
9	Staffordsville	D. T. Miles	3
10	Eggleston	K. G. Munsey	2

11 Auburn .....	James H. Umberger.....(cl. 3 )....	4
12 Galax Circuit .....	J. S. W. Neel.....	2
	Chas. R. Melton, Sup'n'y. (cl. 4 )	
13 Fries .....	Samuel D. Lambert.....(cl. 3 )....	1
14 East River .....	W. A. Warner, supply.....	
15 Floyd .....	I. N. Munsey.....	3
16 Draper .....	H. C. Thompson, supply.....	
17 Blue Ridge .....	L. D. Mabery, supply.....	
18 Hilton .....	D. L. Smith, supply.....	
19 Hillsville .....	Marion Quessenberry .....(cl. 2 )....	3
20 Prof. in Athens State Nor.....	A. S. Thorn.	

WYTHEVILLE DISTRICT—C. W. Kelley, P. E..... 2

1 Wytheville .....	M. P. Carico.....	3
2 Wytheville Circuit .....	C. E. Steele.....	4
3 Marion .....	T. C. Schuler .....	2
4 Marion Circuit .....	J. A. Early .....	1
5 Chilhowie .....	G. A. Maiden.....	3
6 Rural Retreat .....	E. L. Addington.....	3
7 Max Meadows .....	W. H. Troy .....	1
8 Independence .....	J. M. Paxton.....	1
9 Elk Creek .....	Jerome V. Hall..... (cl. 4 )....	1
10 Cripple Creek .....	J. W. Helvey.....	2
11 Cedar Springs .....	J. F. Jones.....	1
12 Spring Valley .....	W. C. Crockett.....	2
13 Grant .....	S. A. McCanless.....	3
14 Bland .....	Walter Hodge.....	2
15 Ceres .....	G. T. Jordan.....	4
16 Mechanicsburg .....	S. K. Byrd.....	4
17 Coveton .....	W. R. Miller, supply.....	
18 Sugar Grove Mission.....	Carl H. Wright .....(cl. 1 )....	1
19 Missionary Evangelist .....	J. T. Frazier.	
20 Missionary to Korea .....	C. G. Hounshell.	

ABINGDON DISTRICT—G. D. French, P. E..... 2

1 Abingdon .....	S. B. Vaught.....	1
2 Abingdon Circuit .....	W. M. Patty.....	1
3 Bristol—State Street .....	J. A. Johnson, Junior supply.	
	J. A. Baylor.....	3
	W. H. Price, Sup'n'y.	
4 Bristol—Mary Street.....	J. L. Prater.....	2
5 Bristol—Anderson Street.....	T. R. Wolfe.....	2
6 Bristol—Virginia Ave. ....	J. W. Repass.....	1
7 Bristol Circuit .....	R. T. McDowell.....	1
8 Emory Circuit .....	J. T. Guy.....	3
	T. R. Handy, Sup'n'y.	
9 Blountville Circuit .....	T. J. Houts.....	4
10 Saltville .....	D. P. Hurley.....	4
11 Rich Valley .....	E. W. Mort.....	1
12 Damascus .....	L. D. Yost.....	2
13 Bluff City .....	J. D. Dame.....	1
14 Mountain City .....	J. M. Walker.....	1
15 Benham .....	J. A. Duvall.....	1
	Pres. E. & H. College.....C. C. Weaver.	
	Agt. E. & H. College.....R. K. Sutherland.	
	Pres. M. W. College.....S. D. Long.	
	Pres. Sullins College.....W. S. Neighbors.	
	Vice-Pres. Sullins College.....L. L. H. Carlock	

Prof. in Sullins College.....	G. W. Summers.
Prof. in E. & H. College.....	J. L. James.
Prof. in E. & H. College.....	J. R. Hunter.
Field Agt. M. W. College.....	J. E. Naff.
Sec. Children's Home Soc'y.....	E. F. Kahle.

## BIG STONE GAP DISTRICT—I. P. Martin, P. E..... 1

1 Big Stone Gap.....	G. M. Moreland .....	1
2 Stonega .....	W. M. Shuler, supply.....	2
3 Norton .....	W. N. Wagner.....	2
4 Norton Mission .....	Frank R. Snavely.....(cl. 2, e)...	2
5 Wise .....	W. L. Sorrell.....	1
6 Pennington Gap .....	E. H. Cole.....	2
7 Jonesville .....	John L. Scott.....(cl. 4 )...	2
8 Gate City .....	D. S. Hearon .....	1
9 Coeburn .....	J. E. Lowry.....	2
10 Tom's Creek .....	W. C. Thompson.....	1
11 Cumberland Gap .....	W. M. Ellis.....	2
12 Nickelsville .....	Andrew M. Qualls.....(cl. 3 )...	1
13 Clinchport .....	W. N. Baker, supply.....	1
14 Stickleysville .....	George O. Ganoway.....(cl. 2 )...	1
15 Jonesville Circuit .....	Z. B. Randall, supply.....	2
16 Appalachia .....	J. H. Wagner.....	2
17 Clintwood .....	A. B. Moore.....	3
18 Clintwood Mission .....	H. K. Hillman, supply.....	2
19 Kingsport .....	J. S. Henley.....	2
20 Fort Blackmore .....	Enoch L. McConnell.....(cl. 2 )...	2
21 Hubbard's Springs.....	Jasper Sage, supply.....	2
22 St. Charles .....	S. W. McConnell, supply.....	2
23 Keokee .....	To be supplied.....	2

## MORRISTOWN DISTRICT—J. C. Orr, P. E..... 2

1 Morristown .....	R. M. Standifer.....	1
2 Morristown Circuit .....	R. A. Owen.....	2
3 Johnson City .....	W. M. Morrell.....	2
4 Johnson City Circuit .....	W. I. Fogleman.....	2
5 Erwin .....	Carlock Hawk .....	(cl. 2 ) 2
6 Newport .....	John A. Morrow.....	(cl. 4 ) 1
7 Rogersville .....	Samuel C. Beard.....	(cl. 1 ) 1
8 Limestone .....	A. H. Towe.....	1
9 Hawkins .....	Silas A. McGhee.....	(cl. 3 ) 3
10 Greeneville .....	G. L. Lambert.....	1
11 Bull's Gap .....	J. C. Logan.....	3
12 Elizabethton .....	R. M. Walker.....	3
13 Tate Spring .....	W. E. Bailey.....	1
14 Surgoinville .....	J. N. Smith.....	2
15 Mosheim .....	J. A. Ellison.....	2
16 Jefferson City .....	William L. Patton.....	(cl. 2 e) 2
17 Jonesboro .....	M. J. Wysor.....	1
18 Afton .....	W. R. Carbaugh.....	1
19 Parrottsville .....	William E. Browning.....	(cl. 3 ) 1
20 Fall Branch .....	Newton F. Walker.....	(cl. 2 ) 2
21 Del Rio Mission .....	L. R. Gaines, supply.....	2

## KNOXVILLE DISTRICT—T. J. Eskridge, P. E..... 2

1 Knoxville—Church Street.....	G. R. Stuart.....	1
2 Knoxville—Broad Street.....	N. M. Watson.....	2
3 Knoxville—Centenary .....	Thomas Priddy .....	3

4	Knoxville—East Park	B. W. Lee	1
5	Knoxville—Emerald Ave.	Luther S. Reynolds	(cl. 2 )... 1
6	Knoxville—Epworth	R. B. Platt, Jr.	4
7	Knoxville—Lincoln Park	K. C. Atkins	1
8	Knoxville—Virginia Ave.	Graydon K. Patty	(cl. 2 )... 2
9	Knoxville—Washington Pk.	G. C. Emmett, supply	
10	Knoxville—Brookside	To be supplied	
11	Fountain City	French Wampler	(cl. 3 )... 2
12	Concord	Rufus G. Reynolds	(cl. 2 )... 2
13	Ducktown and Benton	To be supplied	
14	Etowah	J. F. Barnett	1
15	Knoxville Circuit	F. M. Reynolds	1
16	Lenoir City	K. W. Cox	2
17	Little River	William L. Dykes	(cl. 1 )... 1
18	Louisville Circuit	D. F. Wyrick	4
19	Luttrell Mission	C. R. Cline, supply	
20	Macedonia	William H. Walker	(cl. 4 )... 1
21	Madisonville	Samuel L. Browning	(cl. 3 )... 3
22	Maryville	J. W. Browning	2
23	New Hope	Henry E. Bradshaw	(cl. 3 )... 1
24	Philadelphia	Bascom Waters	(cl. 2 )... 3
25	Sevierville	J. M. Moser	1
26	Straw Plains	S. T. M. McPherson	1
27	Sweetwater	J. R. Brown	4
28	Tazewell	F. L. Pendleton, supply	
	Pres. Hiwassee College	Eugene Blake	
	Chaplain in U. S. Navy	J. B. Frazier	

CHATTANOOGA DISTRICT—J. A. Burrow, P. E. 1

1	Chattanooga—Centenary	J. W. Perry	1
		Battle McLester, Sup'n'y.	
2	Chattanooga—Trinity	T. S. Hamilton	1
		J. W. Smith, Sup'n'y	1
3	Chattanooga—St. Elmo	S. S. Catron	1
		R. A. Kelly, Sup'n'y.	
4	Chattanooga—Whiteside	J. E. Wolfe	2
5	Chattanooga—Highland Pk.	P. L. Cobb	2
6	Chattanooga—Ridgedale	S. S. Boyer	1
		C. C. Cecil, Sup'n'y.	
7	Chattanooga—N. Chat.	E. N. Woodward	1
8	Chattanooga—King Mem.	S. S. Kreger	2
9	Chattanooga—East Lake	To be supplied	
10	South Pittsburg	Jesse F. Benton	(cl. 4 )... 1
11	Rossville	W. R. Snider	4
12	Jasper	William D. Dew	(cl. 4 )... 1
13	Rising Fawn	J. A. Bilderback	2
14	Trenton	Otis C. Wright	(cl. 1 )... 1
15	Aetna Circuit	W. J. Cannon, supply	
16	Cleveland	G. C. Rector	2
17	Cleveland Circuit	J. F. Ledford, supply	
18	Mt. Vernon	J. E. Fogleman, supply	
19	Ooltewah	Allen J. Thomas	(cl. 1 )... 1
20	Charleston	S. P. Douglas	1
21	Hixon	G. S. Wood	1
22	Athens	J. B. Ely	3
		C. A. Beard, Sup'n'y.	
23	Carlock Circuit	A. M. Tomlinson, supply	
24	Riceville	Charles T. Gray	(cl. 1, e) ... 1
	Pres. Centenary College	Barney Thompson	

Associate Pres. Centenary.....D. Sullins.  
 Missionary to Cuba.....S. A. Neblett.  
 Conf. Missionary Sec.....P. L. Cobb.

HARRIMAN DISTRICT—E. A. Shugart, P. E..... 3

1	Harriman .....	Hugh E. Kelso.....	(cl. 2 )	2
2	Harriman Circuit .....	G. M. Shelley, supply.....		
3	Crossville .....	Robert Ballard, supply.....		
4	Dayton .....	W. S. Hendricks.....		2
5	Dayton Circuit .....	J. J. Brooks, supply.....		
6	Evansville .....	Joseph A. Henderson.....	(cl. 1 )	1
7	Jamestown .....	To be supplied.....		
8	Pikeville .....	J. H. Summitt.....		2
9	Stony Point, Grassy Cove.....	To be supplied.....		
10	Dunlap .....	H. B. Wilson.....		1
11	Whitwell .....	Charles R. Jones.....	(cl. 3 )	2
12	Spring City .....	C. A. Pangle.....		1
		J. I. Cash, Sup'n'y.		
13	Rockwood .....	Harry S. Hutsell.....	(cl. 4 )	2
14	Decatur .....	Washington D. Farmer.....	(cl. 4 )	2
15	Jacksboro .....	R. C. Camper.....		2
16	LaFollette .....	C. H. Varner.....		2
17	Robertsville .....	William E. Hightower.....	(cl. 1 )	1
18	Coal Creek .....	Lee M. Burriss.....	(cl. 2 )	1
19	Clinton .....	William H. Briggs.....	(cl. 4 )	1
20	Andersonville .....	Marvin G. Maiden.....	(cl. 4 )	1
21	Sequatchie .....	William T. Evans.....	(cl. 4 )	1
	Student Hiwassee College.....	Ernest M. Ritchey	(cl. 3 )	

TRANSFERRED.

R. E. Early—East Oklahoma Conference.  
 W. E. Thompson—South Carolina Conference.  
 J. L. Griffiths—Florida Conference.  
 H. B. Atkins—East Oklahoma Conference.  
 J. P. Bross—Western North Carolina Conference.  
 C. O. Shugart—Texas Conference.  
 Paul H. Talley—West Oklahoma Conference.  
 T. D. Lipscomb—Louisiana Conference.  
 W. C. Boswell—Baltimore Conference.

## CONFERENCE REPORTS

### "A"

#### CONFERENCE EVANGELISM.

Early in the Conference year your committee, consisting of J. M. Carter, W. W. Hurt, G. A. Maiden, P. L. Cobb, and J. A. Baylor, met in Abingdon, Va., all being present except P. L. Cobb. After earnest and prayerful discussion, the committee decided to continue in general the plans of last year, that is, to secure a general concert of prayer; to secure united action in each District; to send out helpful literature; and by correspondence, and through the church press to agitate the need and desirability of revival.

The Presiding Elders had previously been communicated with regarding the most suitable persons to constitute the district committees, and the following were appointed for the several districts:

Bluefield District—E. H. Cassidy, T. S. Hamilton, W. H. Shuff; Wytheville District—C. W. Kelley, M. P. Carico, C. E. Steele; Radford District—S. S. Catron, W. B. Belchee, Jordan Carper, Frank Brotherton; Tazewell District—J. O. Straley, E. E. Wiley, E. S. Finney, A. B. Hunter, C. R. Brown; Big Stone Gap District—J. W. Rader, R. K. Sutherland, C. M. Quillian, W. C. Thompson; Abingdon District—Geo. D. French, J. M. Carter, Geo. E. Penn; Morristown District—J. C. Orr, J. A. Burrow, R. A. Owen; Knoxville District—T. J. Eskridge, Geo. L. Lambert, Thomas Priddy, N. M. Watson, C. C. Sul-lins; Chattanooga District—J. W. Perry, R. A. Kelly, C. C. Cecil, J. E. Wolfe, L. M. Thomas; Harriman District—E. A. Shugart, H. E. Kelso, H. M. Winslow.

A leaflet entitled, "Planning for the Revival," prepared by W. W. Hurt, Conference Lay Leader, and containing an account of a most successful revival in his home charge of Marion, Va., was printed, and a list of helpful and inspiring books was agreed upon. As soon as possible after this meeting, the secretary prepared a letter which was sent to all the pastors, calling attention to our plans, and especially urging reliance upon the Word of God, the power of the Holy Spirit, and the efficacy of intercessory prayer. With this letter, was sent copies of the leaflet mentioned above, and the list of books recommended by the committee. A letter was also addressed to the presiding elders, and a copy of the letter to pastors, and of the leaflet enclosed.

Soon after adjournment of Conference last year, your secretary on evangelism became satisfied that there had been some grave mistakes in the reports on membership as given by the statistical secretaries. At the Conference there was reported 12,983 conversions, 7,778 accessions, but only 1,500 net gain, and a total membership of 68,020. This was very disappointing, and was commented upon in such a manner as to disparage the revival movement. As soon as the Annual was out I went carefully through the statistical tables and found them full of gross errors. There were many mistakes in additions and footing up of totals—in one district alone involving a reported loss of nearly one thousand members. Not a single district was reported correctly. After going over the entire table carefully I obtained the following results, which I believe to be correct:

	Members last year	Accessions	Losses from all causes	Net gain	Present total number
Bluefield .....	4,504	964	338	626	5,130
Tazewell .....	5,836	495	486	9	5,845
Radford .....	7,101	1,071	508	563	7,664
Wytheville .....	10,213	759	529	230	10,443
Abingdon .....	7,217	1,002	647	355	7,572
Big Stone Gap.....	6,657	742	325	417	7,074
Morristown .....	6,881	956	567	389	7,270
Knoxville .....	7,068	962	417	545	7,613
Chattanooga .....	6,944	826	819	7	6,951
Harriman .....	4,480	341	367	...	4,454
Total.....	66,901	8,118	5,003	3,141	70,016

Harriman District suffered a loss of 26.

It will be observed that our total membership in the Conference is 70,016, which is two thousand more than the Annual gives us credit for. On the face of the figures given by the pastors, after errors in addition have been eliminated, we have a net increase of 3,141, and if we take the figures given in last year's Annual as "total members last year," we have a net gain of 3,458.

The committee has felt it necessary to insert these figures here in order to correct the wrong impression made by the small reported increase, and also to give us a base of reckoning for the future. We believe that the winning of souls to Christ and the church is a matter of such sacred importance that we cannot afford to be careless in our reports of the same. Copies of these corrections were, at the time, sent out to all the presiding elders, and many of the preachers, and they were asked to give them as wide publicity as possible. The corrected figures were also given to the Church press.

Early in January a letter was sent to the presiding elders, asking that they urge the importance of the revival work in their districts. The revival was greatly stressed also in the mid-year meeting. Another letter was sent to all the pastors in May urging especially the importance of the family altar, and aiming at conversions in the regular work of the church. Articles have been prepared by the secretary and many of the pastors intended to inspire revival effort. To all of these brethren the committee is deeply indebted. Many personal letters have been written also to preachers and laymen. Your secretary must confess that he has not been able to do all that he wanted to do. His own work has been heavy. About ten weeks were given to revival work in his own and other charges with scarcely any intermission. Many things were necessarily left undone.

There has been a general spirit of revival in the Conference throughout the year. Many preachers report seekers at the regular preaching services and prayer meetings. Many remarkable meetings have been held. There have been instances of saving power under the ministry of our preachers this year worthy of a place alongside those of olden time. Whole communities have been transformed, and the most hardened sinners reached. In the face of these facts, there is no room for discouragement. Neither is it a time to compromise with worldliness on the one hand, or a gospel of ethical culture which discounts the mighty power of the Holy Ghost, and a joyous, soul-satisfying experience of religion on the other.

Conversions and accessions by districts are given as follows:

	Members last year	Converted	Accessions	Losses	Net gain
Bluefield .....	5180	1700	890	....	655
Tazewell .....	5845	1700	530	159	....
Radford .....	7664	700	1008	....	326
Wytheville .....	10443	1344	808	....	456
Abingdon .....	7572	1000	592	....	176
Big Stone Gap.....	7074	1500	780	....	678
Morristown .....	7270	1000	1254	....	224
Knoxville .....	7613	1200	816	....	543
Chattanooga .....	6951	1500	1360	....	1059
Harriman .....	4454	584	273	248	....
....		11228	8312	....	3710

These figures afford us occasion for profound thanksgiving to God. He has not withdrawn His presence from us, and our preachers still know the secret of power. The committee feels that this great work should continue. The revival movement was not undertaken as a mere spasm of zeal. What has been done is what the church should be ever doing, but with increased zeal and efficiency.

We believe that it is time to emphasize more strongly the deepening of the spiritual life of the church. We need to set a higher standard before our people, or rather to bring them up to a higher standard. There are conditions in the Church in many places that preclude any extensive work of salvation. The cold backslidden, worldly church cannot bring souls to the birth, or nourish them when new-born. We preachers are in danger, sometimes, of assuming that all who are in the Church are saved and full of zeal, and need only to be instructed in the way of the Lord, whereas great numbers either have not been converted, or have left their first love, and are running in full accord with the world. Along with the proclamation "Ho, every one that thirsteth, come ye to the waters," we need to sound as well, "Return ye backsliding children, and I will heal your backslidings;" and "Come out from among them, and be ye separate from them." Our conviction is that the depth and permanency of the revival depends upon the depth and fervor of the spiritual life of the church promoting it. Converts will inevitably type the life of the church. Here is the explanation of so much falling away, of so much chaff with the wheat. It has become a reproach that in many communities there are those who are converted every revival season. The explanation of much of this shallow work is to be found in a shallow church life. How can we expect abundant harvest from a sterile soil? How can we expect converts to hold out, when often the church repudiates the duties of motherhood, leaving the tender babes in Christ to die of cold, starvation, and general neglect? In no fanatical or controversial sense, with no reference to profitless discussions that have vexed us, but in a broad, Scriptural, and Methodist sense, we believe, with Mr. Wesley, that for the highest welfare of the Church, we should constantly urge believers to "go on to perfection." A very robust type of piety is necessary to withstand the insidious evils of our day. Perhaps experience was too much dwelt upon in other days; certainly it is too little emphasized in our day.

To bring the church up to the standard of the New Testament is going to require uncommon courage and fidelity on the part of the preachers. Let no man imagine that he can deliver his soul and still



have all men speak well of him. There are men and women not a few whose wealth or social position gives them influence, who will resent preaching that touches their particular sins. Certain worldly practices have been tolerated in the church until they have, so to speak, acquired fictitious rights, and the preacher who assails them will in many quarters be looked upon as heretic, or a fanatic. Among these things may be mentioned many forms of Sabbath desecration, card games, dancing, theater-going, dram-drinking, questionable politics, and many others. The non-committal, or compromising attitude of other ministers in a community, will often perplex the situation. Well may we say, "Who is sufficient for these things?" Nevertheless, we believe that strength and safety lies in the direction of faithfulness to the Bible and the Methodist standard of piety.

In view of all the foregoing, we recommend:

1. That the effort to promote revivals in every charge in the Conference be continued.

2. That the most careful attention be given the matter of conserving the results of revival effort. That this be given prominence in Missionary Institutes, and in the Mid-year Meeting. That every pastor earnestly study the question of promoting the growth and development of his converts. If converts are to grow, pastors and churches must foster prayer and experience meetings and a warm spiritual atmosphere in the congregational life.

3. That we continue to lay great emphasis upon united intercessory prayer. It is our earnest conviction that the measure of the prayer-life of the church is the measure of its power. This is the only way in which the church can bring itself to its greatest efficiency.

4. That an effort be made to arrange for three or four group conferences on evangelism in the bounds of the Conference, so distributed that all the preachers can attend at little expense, lasting two or three days, in which some one of recognized ability shall take a leading part, and in which every phase of the evangelistic work can be discussed, and where much time can be spent in earnest prayer and preparation for the work. We suggest that Chattanooga, Knoxville, Bristol, and Bluefield, would be good places for such conferences. The Conference Board of Missions has invited the General Board of Missions to hold a series of inspirational meetings in our Conference during the coming year, and has agreed to associate with these representatives of the Mission Board, one man selected by the committee on Evangelism, and one man representing the Conference Board, paying their expenses, if suitable men can be secured for their expenses.

J. A. BAYLOR.

---

"B"

JOINT BOARD OF FINANCE.

The Joint Board of Finance has eighty-four names on its roll: Mrs. W. M. Dyer, Mrs. A. J. Frazier, Mrs. R. A. Giddens, Mrs. J. R. Stradley, Mrs. E. E. Wiley, J. C. Maness, M. L. Clendenin, R. N. Price, J. M. Wolfe, and J. H. Parrott, who belong to the honorary roll, and receive no money. The following beneficiaries receive the amount opposite their names:

J. H. Brunner.....	\$100	Mrs. W. W. Pyott.....	100
D. H. Carr.....	200	Mrs. E. W. Moore.....	100
W. C. Carden.....	175	Mrs. W. E. Munsey.....	100

E. H. Bogle.....	200	Mrs. W. B. Pickens.....	50
C. T. Carroll.....	125	Mrs. E. B. Robertson.....	160
C. K. Miller.....	25	Mrs. J. W. Robertson.....	160
J. A. Darr.....	150	Mrs. Wm. Robeson.....	50
L. C. Delashmit.....	125	Mrs. J. T. Smith.....	100
Mrs. J. P. Dickey.....	125	Mrs. J. F. Wampler.....	100
Frank Alexander.....	100	Mrs. H. P. Waugh.....	100
W. R. Barnett.....	100	Mrs. S. S. Weatherly.....	175
J. W. Belt.....	150	Mrs. S. R. Wheeler.....	50
M. P. Swaim.....	140	Mrs. A. E. Woodward.....	125
R. S. Umberger.....	200	Mrs. J. D. Hixon.....	125
W. C. Faris.....	125	Mrs. J. E. Swecker.....	85
Ayres Kincaid.....	75	Miss Ollie Swecker.....	50
Mrs. W. H. Bates.....	100	James Swecker.....	25
Mrs. J. R. Bellamy.....	160	Chambers Children.....	100
Mrs. W. M. Bellamy.....	125	Henderson Children.....	50
Mrs. E. S. Bettis.....	75	Mrs. W. L. Jones.....	50
Mrs. J. R. Cunningham.....	100	Mrs. J. H. Keith.....	100
Mrs. W. H. Dawn.....	75	Mrs. R. W. Kite.....	150
Mrs. W. P. Doane.....	125	H. S. Hamilton.....	100
Mrs. F. M. Grace.....	125	Mrs. R. E. Smith.....	150
Mrs. J. F. Hash.....	175	Mrs. M. J. Butcher.....	50
Mrs. R. F. Jackson.....	100	J. W. Carnes.....	100
Mrs. Jno. Woolsey.....	140	L. M. Neel.....	125
L. K. Haynes.....	125	Mrs. P. S. Sutton.....	100
J. N. Hobbs.....	50	Mrs. J. B. Carnes.....	150
C. M. James.....	75	L. J. Williams.....	100
J. M. Maiden.....	200	G. S. Wagner.....	100
W. D. Mitchell.....	175	G. A. Carner.....	175
H. C. Neal.....	200	J. C. Bays.....	100
Jacob Smith.....	100	J. M. Romans.....	50
A. D. Stewart.....	100	R. A. Hutsell.....	175
Mrs. G. B. Draper.....	250	B. F. Nuckolls.....	25
Mrs. Frank Richardson.....	50	J. E. Bruce.....	25

The Board recommends the following assessments: Conference Historian, R. N. Price, \$1,400; Superannuate Endowment Fund, \$1,000; Conference Claimants, \$9,500.

CREED F. BATES, Ch'm'n.

C. E. STEELE, Sec.

#### TREASURER'S REPORT

Received from Teller for Bishops, \$2,405.50; for General Conference expenses, \$867.83; for Conference claimants, \$7,762.93; Holston History, \$791.63; and for Superannuate Endowment Fund, \$761.50; total, \$12,614.00.

Interest on Carlock Notes.....	\$50.20
E. C. Reeves (McAnally Fund).....	36.00
Smith & Lamar Pub. House.....	357.00
Wall Fund (Judge Longley).....	285.00
Superannuate Endowment (not in hands of Treasurer yet).....	258.75
Public Collection.....	79.00
We have paid out—	
To R. P. Purse, Teller, for current expenses and his board.....	\$ 19.50
To Mrs. G. B. Draper, Nov. 1911.....	150.00
To Conference Historian, R. N. Price \$790.68 and \$22.00.....	812.68

To Conference Claimants .....	8,470.00
For Bishops' Fund.....	2,405.58
To Superannuate Endowment Fund.....	761.50
Balance in Treas. and Superannuate Emergency Fund .....	725.00

The Board assessed \$1,000 for salary of Conference Historian, and an assessment to cover the expenses of General Conference delegates.

J. WESLEY SMITH, Treas.

## ASSESSMENTS JOINT BOARD FINANCE.

	Bishops' Fund	General Conference Expenses	Super- annu- ate Endow- ment	Conference Claimants	Historian
Bluefield .....	\$227	....	\$75	\$710	\$75
Tazewell .....	274	\$62	85	850	85
Radford .....	322	72	105	900	105
Wytheville .....	322	36	105	990	105
Big Stone Gap.....	305	....	100	940	100
Abingdon .....	322	37	105	940	100
Morristown .....	305	66	100	940	100
Knoxville .....	363	45	120	1190	120
Harriman .....	212	38	75	660	75
Chattanooga .....	227	44	130	1240	130

J. WESLEY SMITH, Treas.

## "C"

## BIBLE BOARD.

Your Board believes that next to the gift of Christ God's greatest gift to man is the Bible. It is adapted to the universal life of man as no other book. The Bible is the book of the people, and not the special book of the priest, from which to set forth some occult, unknown doctrine, withheld from the common understanding of men, but a great book of revelation that has revealed the people to themselves. It was a book withheld for long ages from the perusal of the people. The Bible reveals every man to himself as a distinct moral agent, responsible not to men, but responsible through his own conscience to his Lord and Maker. Whenever a man sees this vision, he stands up a free man, whatever may be the government under which he lives. A man has found himself when he has found his relation to the rest of the universe. And here is the book in which those relations are set forth. And so it seems to us that we must look upon the Bible as the great charter of the human soul. We are not to judge progress by material standards. America is not ahead of other nations because she is rich. Nothing makes a nation or individual great except her thoughts, her ideals, her acceptance of those standards of judgment which are written largely upon the pages of revelation. And for this reason we believe that the Bible has stood at the back of progress of individual and national life. What the Bible has done for us, it can do for other races. It lives and it gives life, because it is itself throbbing with divine life. We who have profited most by the Scriptures are bound alike by duty and gratitude and self-interest to put them within the reach of all our fellowmen.

We heartily endorse the work of the American Bible Society and believe it worthy of our support. It unites many denominations in the work to increase the circulation of the Scriptures among all nations. It issued last year at home and in other lands 3,691,201 volumes or parts of Scripture. It circulates the Bible in more than one hundred languages. Its issues last year from the Bible House in New York alone were 1,837,356 volumes in seventy languages. Its issues last year from its agencies abroad were 1,853,845 volumes of Scripture, largely in the great Asiatic languages. Its twelve foreign and nine home agencies cover nearly the entire home and foreign fields. It furnishes missionaries of many denominations with the Bible, which is the chief implement of their work.

Its agents and colporters are pioneers of missions at home and abroad. It constantly helps hundreds of mission churches and Sunday schools. The destitute and unchurched classes create, as well as the immigrant class, special and pressing demands at home. It does a work among the colored people of the South which has the support of the best Christians of the Southland. It has sent to its agencies and to missions abroad, for expenses of translation, printing and circulation of Scriptures, during the past year \$265,413.91, and it has expended in the United States for the same object \$407,294.45. Abroad, hundreds of millions have not yet heard that there is a gospel. Opportunities in some instances unprecedented have opened in China, Japan and other nations. The society has a budget of more than \$814,000.00 for the work of the year ending March 31st, 1913. Its invested funds, \$2,400.00 will bring in about one-seventh of this amount. Sales will bring in more. Legacies can be relied upon for a part. \$250,000.00 must come from the gifts of the churches. If the normal extension of the work at home and abroad is kept up we must increase our gifts to this great work. We should give more attention to the distribution of the Bible within the bounds of our own Conference. The wonderful industrial development has brought thousands of foreigners into the bounds of the Holston Conference. It is our duty to see that every man is supplied with a Bible. These people with their low standard of morals are corrupting our own people. There is an increasing tendency to drunkenness, impurities and Sabbath desecrations where these foreigners predominate. We must give them the Bible and evangelize them, or vacate the field. Through the recommendation of your board, Rev. I. T. Cameron was appointed as colporteur for the American Bible Society in the coal-fields. He was supplied with Bibles in the languages represented in this territory. He found all eager to secure Bibles. He not only found many foreigners without Bibles, but he also found many American homes destitute of the word of God, and glad to pay the nominal sum asked by the Society for these books. We therefore recommend, that at least one colporteur for each Presiding Elder's district be appointed, and ask all pastors to aid in the systematic distribution of the Bible in the homes of our people. The amount assessed for this cause last year was \$1,060.00, of which \$840.50 was paid. The amount contributed to this great cause came considerably short of that contributed last year. We cannot afford to neglect and fall short here, for this is the foundation and all of our evangelistic and missionary effort is dependent on the success of the American Bible Society. Your Board recommends an assessment of \$1,000.00 for the coming year, which is the same as last. The sum of ten dollars was appropriated for the expenses of the Board during the coming year.

W. S. LYONS, Ch'm'n.

N. R. CARTRIGHT, Sec.

## "D"

## LAYMEN'S MISSIONARY MOVEMENT.

We believe that the Laymen's Movement in this department of our church work is of vital importance to its necessary progress, and that it will prove a satisfactory solution to some of our difficult problems. Its purpose is to arouse and enlist and inspire them to enter heartily into the whole work to which the church has called them; that its prime object is to elevate them to a higher plane of usefulness and give them a broader vision of their glorious opportunity to labor in their Master's vineyard.

We believe that the active and hearty co-operation of our clerical and laymen forces will make our Zion move as never before. We, therefore recommend, that after the Conference leader, and the district leaders, and the missionary committee for each charge have been appointed, that we adopt the duplex envelope system for raising all of our collections; that the missionary committee, in connection with the stewards of each congregation, shall assume the obligation of raising both the pastor's salary and all of the benevolences; and that we make a determined effort to induce our people to be more liberal in their contributions to the Lord's cause; and that we insist upon their adopting the plan of weekly or monthly contributions, and thus educate them to the scriptural plan of supporting the gospel, to which they are so deeply indebted for all they have and are.

Inasmuch as the Southern Assembly at Waynesville, N. C., was originated, planned and established by the Laymen's Missionary Movement; and inasmuch as it originated at a meeting held within the bounds of our own Conference, we most heartily endorse it, and pledge to it our co-operation and support, and earnestly urge our people who go away for summer vacations to build cottages on our own grounds and plan to spend their summers there. We also urge our people to attend the assemblies planned there.

J. W. SAYLOR, Ch'm'n.  
 B. S. DOBYNS  
 W. N. WAGNER  
 T. J. BONDURANT  
 S. B. WHITE  
 J. A. H. SHULER

## "E"

## SOCIAL AND ECONOMIC EVILS.

With the righteous people of West Virginia engaged in a gigantic campaign for constitutional prohibition, the hosts of sin in Tennessee desperately struggling to annul and destroy the statutory prohibition law, and the people of Virginia denied by the late Legislature the right to an expression of their sovereign will, regarding the legalized sale of intoxicating liquors, it is time for the ministry and membership of Holston Conference Methodism living in these three respective commonwealths, to profoundly and protractedly consider the situation presented to them.

The traffic in intoxicating liquors is an unmitigated public nuisance; it weakens the body, beclouds the intellect, debauches the moral nature and destroys the immortal soul of the drinker. It is a constant and terrible menace to the political, economical, social, do-

mestic and religious life of the Nation. It is the real, open and ever-present enemy of the home, of the school and of the church of God. The liquor traffic is the prolific mother of the divorce evil and the mightiest abettor of the social shame. It is the promoter and supporter of gambling in all its forms.

The foundations of the liquor traffic are laid in covetousness and appetite—the greed of the liquor dealer for gain and the craving of the drinker's appetite for satisfaction. The strength of the liquor traffic today is in the law of the land. It is protected by State, and especially by National legislation, and is organized throughout the length and breadth of our land to defeat the expression of popular will by legislation, which is in any wise calculated to limit or destroy by statutory legislation or by the popular vote of the people its pitiless ravaging of the human race.

Liquor dealers and brewers of the country have their National and State organizations, with their conventions, attorneys, editorial corps, lobbyists and enormous campaign funds, and is waging an aggressive, conscienceless warfare, not only to prevent the spread of prohibition, but to wipe all the present prohibitory laws off the statute-books, and to restore the saloon to every town and cross-road in the land. To accomplish this purpose, it accounts no expenditure of money or energy too great. They are waging a tremendous public campaign throughout the country to convince the public mind that the prohibition of the sale and use of intoxicants is a failure; that the liquor dealers will not obey the law and that the illegal sale is so widespread and productive of evil, that it is better for the cause of practical temperance to have a strictly regulated, legalized saloon than to prohibit the legal sale entirely.

The most potent allies of the liquor traffic to-day are the wet newspapers, which, in their news and editorial columns, minimize the evils of the saloon, emphasize the violation of law in dry territory and instead of insisting upon the punishment of offenders, endeavor to persuade the people that it is folly to expect the liquor traffic to keep the law, and therefore it should be licensed to set its traps for our people and to accomplish their ruin. These papers are the allies of the liquor seller; drummers for the trade, and we believe that the owners of such papers and those who derive profit from this source are equally as responsible in the sight of Almighty God as those who sell liquor to the men who have been informed by the newspaper where the liquors can be obtained. A recent Sunday morning edition of one of these papers carried thirty-four yards of column-wide liquor advertisements. The efforts of the wet papers are supplemented by the paid attorneys and lobbyists who stand guard over the city councils, the State Legislatures and both Houses of Congress, and who work every conceivable device to hinder and defeat every advance piece of temperance legislation. Against such a tremendous combination of covetousness and greed, the individual worker is well-nigh powerless. Organization must be met by organization, and men must be chosen to study conditions, to formulate plans and to speak in the name of the temperance people of our State and Nation in emphatic, unmistakable language which will compel attention and respect.

The demand for National legislation to reinforce and make effective the prohibitory laws of the various states, becomes more imperative with every success attending the efforts of the temperance people. The United States Government to-day is to all practical intents and results a partner with the violators of the liquor laws in dry territory. The State may refuse to grant a license, but the United States Government will issue a tax receipt to any man, anywhere, who will pay the required amount of money, and in this way numer-

ous persons in every dry State and county have secured immunity from prosecution in the Federal courts. The United States Government is thus the promoter of lawlessness, and we believe that Congress should enact a law forbidding the issuance of any tax receipts in dry territory, and thus remove the scandal caused by conflict of State and National legislation. A National law forbidding the shipment of liquor from wet into dry territory is one of the imperative needs of the day. This legislation is absolutely essential to the protection of that territory which has voted dry. We believe that the passage of such a National liquor law is more important for the good of the country than any other law, State or National, that is under consideration.

We rejoice to report that the judiciary committee of the United States Senate has reported a bill to this effect to that body, and that it has been placed upon the calendar and will be the special and continuing order in the Senate on and from December 12, 1912. It is to be regretted that the lower house of Congress has not acted as promptly as the Senate. The people of our Conference ought to diligently set to work, immediately upon the opening of Congress to influence their Senators and Representatives to not only vote for, but to use their utmost influence to secure the passage of such legislation through both Houses of Congress.

We rejoice to report the intense activity of the temperance people throughout the land. The conflict is waging. Sentiment against the open and legalized saloon is constantly increasing and in spite of the occasional loss of a battle, the necessary reformation at times of lines and plans of campaign, or the occasional halting in the onward advance, we feel assured that the battle against the legalized liquor traffic shall never cease until it has become outlawed and a criminal, throughout the civilized world. Your committee presents the following resolutions for adoption by this Conference:

**FIRST:** We pledge ourselves to declare, in our own pulpits, the attitude of the church toward the licensed liquor traffic, as set forth in the Discipline, and in reports adopted from time to time by our General Conference.

**SECOND:** We endorse and commend the inter-denominational, non-partisan, anti-saloon league movement which, in the spirit and power of the Church of Jesus Christ, is waging such uncompromising warfare against the saloon. It is one of the most efficient temperance organizations of our day and we urge our ministry and people to heartily co-operate with and support its work.

**THIRD:** We deplore the indifference to public sentiment and popular demand, as well as the obtuseness to the moral welfare of the Commonwealth, which moved certain members of the 1912 Virginia Legislature, in the interest of one thousand saloons, and in face of the petition of forty thousand white citizens of voting age to accomplish the defeat of the "Enabling Act," and we urge the Anti-saloon League of Virginia to continue with its characteristic energy and persistence to fight for the passage of such an act by the next Legislature, pledging the league to co-operate to our utmost extent to this purpose.

**FOURTH:** West Virginia is one of the worse cursed States in the Union with whiskey. The awfulness of our condition is shown in just a few words. Our population does not exceed that of Maine, yet Maine, under fifty years of prohibition, has only two hundred and two convicts in her penitentiary, while nine of the wet counties in West Virginia have six hundred and eighty-six, and the other forty-six counties furnish four hundred and nineteen. McDowell County alone furnishes one hundred and ninety-nine. We rejoice in the fact

that the State Legislature has given to the voters a chance to rid the State of the curse. We are also glad to note that the Methodist ministers are active in this fight. We further beg that all who know the way to the throne of grace pray that God will give us the victory in the coming battle.

**FIFTH:** The situation in Tennessee demands the most careful and earnest thought of every patriotic citizen, and men must determine their duty entirely apart from purely personal and political affiliations. What can be done to destroy the reign of anarchy, and to restore the reign of law and decency in these cities of Tennessee? This is the paramount question. It is idle talk to declare that the repeal of the State-wide prohibitory law will result in law observance. Men who will refuse to obey one law which they do not like, will repudiate and violate any other law when it gratifies appetite or covetousness or both. It is vital to the best interests of Tennessee that a Governor and a Legislature shall be elected which will vindicate the majority of the State in its law-making and law-enforcing power, and which will pass such laws as will terminate city nullification. Our Christian citizens in Tennessee must realize their duty and meet their responsibility to their families in the fear of God.

**SIXTH:** We earnestly request and insist on the passage by Congress of such legislation as will prevent the shipment of intoxicants from wet territory into dry territory, contrary to the wishes of the people in dry territory, and we call upon our representatives in Congress to do all within their power to secure such legislation. We also favor the abolition of the system followed by the Internal Revenue Department of issuing internal revenue tax receipts in dry territory.

**SEVENTH:** It is the sense of this body, that no intoxicating liquors should be sold at any of the Agricultural Fairs which are held in various sections of our territory. In addition to the usual objection of the saloon, there are numerous objections to it when joined to our Agricultural Fairs. These fairs are patronized by thousands of our young people, many of whom come from communities from which the saloon has been banished. There is great temptation to patronize the bar-room on holiday occasions when there is a spirit of frolic and hilarity abroad.

We especially deplore the fact that the authorities of the Virginia State Fair Association, notwithstanding numerous appeals and protests, have decided to take out license to sell intoxicating liquors on the fair grounds. The Directors of the Virginia State Fair Association are men of standing and influence in the State, and we deeply regret that they should give aid and comfort to the liquor traffic by this action. Many of these men would never take out a license to sell liquor for their own personal profit, but they are doing so in their representative capacity, and by so doing, whether they realize it or not, they are placing themselves in the category of liquor sellers and are responsible for the sale and for the results of the sale up to the limit of their individual votes as members of the Board of Directors.

We know that this protest will be of no avail for this present year, but we hereby authorize the committee on temperance to appoint one preacher and one layman from this Conference to unite with the officers of the Anti-saloon League, and the representatives of any other bodies which may be appointed to present their views on this question to the Board of Directors of the State Fair Association.

**EIGHTH:** We urge the secular newspapers which circulate within our territory to banish from their columns advertisements of intoxicating liquors, believing as we do that that the advertisement of liquors in the columns of newspapers indicates a friendly relation of



such newspapers to the traffic and makes them measurably responsible in the sight of God for the intoxicant liquor curse.

**NINTH:** That we give faithful and diligent instruction to our people upon the questions of worldly amusement, gambling and divorce. Also that we give diligent heed to the instruction and admonition of the General Conference concerning the use of tobacco by the ministry of our Church.

**TENTH:** We rejoice in the success attending the work of J. D. McAlister, whom this Conference has given the Anti-saloon League work of the State of Virginia, and we pledge him our prayers and practical support in all his godly undertakings against the liquor traffic.

J. E. NAFF, Chairman.

G. R. STUART, Secretary.

## "F"

### CHURCH EXTENSION.

We are glad to be able to record another year of progress in the work of church extension, which great work was inaugurated thirty years ago. In this time aid has been given to 8,394 churches, or practically fifty per cent of the whole number; and to 2,177 parsonages, or more than forty per cent of the total number owned by the church. This is an average of 280 churches per annum receiving aid from the General and Conference Boards, exclusive of the parsonages aided. In the Holston Conference, there are 745 church buildings, 289 of which have church extension money in them. There are also 163 parsonages, 95 of them having received aid. But our work in Holston is not yet done, for we have 105 homeless congregations and 47 pastoral charges without parsonages.

This Board would call attention to the fact that a number of congregations that have received loans from the General Board, have not met their obligations promptly, and in some instances the loans are long overdue. The total loans outstanding in Holston Conference amount to almost \$20,000.00, of which \$8,544.61 is overdue.

The following is a detailed list:

**Bramwell, W. Va.:** Amount, \$2,500.00; repaid, \$1,003.39; unpaid, \$1,496.61. All overdue. Interest paid to March 15, 1911.

**Chattanooga Church Extension and City Mission Society:** Amount, \$5,000.00; repaid, \$1,250.00; unpaid, \$3,750.00. Interest paid to July 1, 1912.

**Highland Park, Chattanooga, Tenn.:** Amount, \$5,000.00. Nothing repaid. Interest paid to June 1, 1912.

**Crossville, Tenn.:** Amount, \$400.00; repaid, \$2.00; unpaid, \$398.00. All overdue. Interest paid to Feb. 1, 1911.

**King Memorial, East Chattanooga, Tenn.:** Amount, \$2,000.00; repaid, \$1,350.00; unpaid, \$650.00. Interest paid to Oct. 1, 1912.

**Centenary, Knoxville, Tenn.:** Amount, \$5,000.00; nothing repaid; unpaid, \$5,000.00. All overdue (since June 1, 1909). Interest paid to December 1, 1911.

**Epworth, Knoxville, Tenn.:** Amount, \$2,000.00; nothing repaid; unpaid, \$2,000.00; overdue, \$1,250.00. Interest paid to March 1, 1912.

Northfork, W. Va.: Amount, \$1,000.00; repaid, \$275.00; unpaid, \$725.00; overdue, \$250.00. Interest paid to October 1, 1911.

Pineville, W. Va.: Amount, \$400.00; repaid, \$50.00; unpaid, \$350.00; overdue, \$150.00. Interest paid to January 1, 1911.

We would urge upon these delinquent congregations the urgent necessity of the prompt payment of these loans, for in failing to do so they stand in the way of other enterprises. We would call especial attention to the case of Centenary Church, Knoxville. The entire loan of \$5,000.00 to this church has been overdue since June 1, 1909.

We request the presiding elders to be cautious about obligating this Board to those who have building enterprises. These promises sometimes result in embarrassment to the Board and to the enterprise.

Our Conference Loan Fund now amounts to \$1,540.70. Of this amount \$1,040.00 is now available and has been loaned as follows:

Church and Charge.	District	Amt.
Grundy—Grundy	Tazewell	\$ 500
Clintwood—Clintwood	Big Stone Gap	200
St. Charles—St. Charles	Big stone Gap	100
Coeburn—Coeburn	Big Stone Gap	140
Chuckey—Limestone	Morristown	100

The following appropriations have been made:

Pineville—Pineville	Bluefield	200
Premier—Premier	Bluefield	200
Grundy—Grundy	Tazewell	500
Green Valley—Burk's Garden	Tazewell	100
Boissevain—Pocahontas	Tazewell	150
Cleveland—Castlewood	Tazewell	125
Long View—Blue Ridge	Radford	100
Bethel—Max Meadows	Wytheville	50
Mt. Carmel—Grant	Wytheville	50
Sulphur Springs—Virginia Ave.	Abingdon	100
St. Charles—St. Charles	Big Stone Gap	200
Clintwood—Clintwood	Big Stone Gap	100
Coeburn—Coeburn	Big Stone Gap	200
Chuckey—Limestone	Morristown	150
Washington Pike—Wash. Pike	Knoxville	150
Taylor's Chapel—Crossville	Harriman	25
Swofford's Chapel—Stony Point	Harriman	100
Mt. Pleasant—Lookout Mt.	Chattanooga	100
Main St.—City Missions	Chattanooga	200
King Memorial—King Memorial	Chattanooga	150
Ceres Parsonage—Ceres	Wytheville	25

\$2,975

The assessment made by the General Board is \$8,957.00, the same as last year, and is apportioned as follows:

District.	Amount.
Bluefield	\$ 750
Tazewell	832
Radford	750
Wytheville	850
Abingdon	850
Big Stone Gap	850
Morristown	850

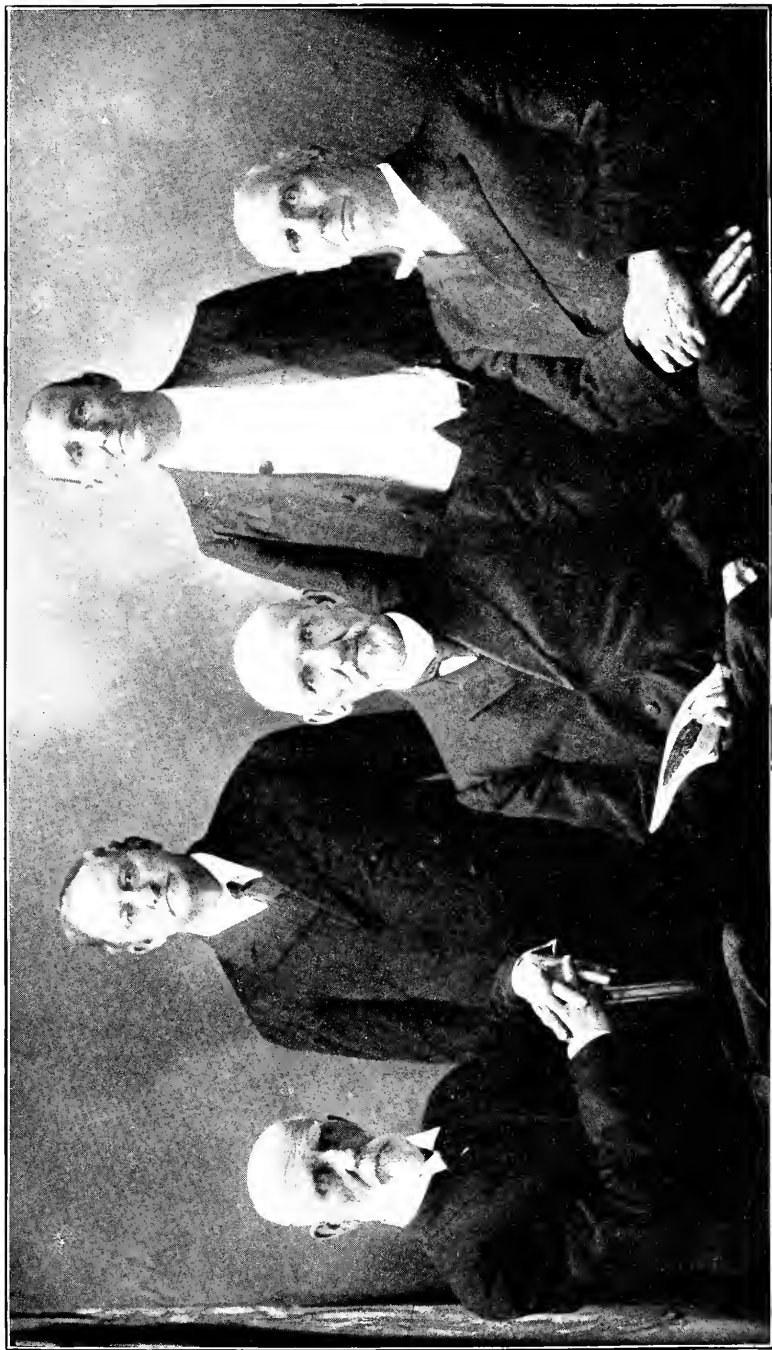

CLASS OF 1872

S. T. M. MCPHERSON

J. W. SMITH

J. A. BILDERBACK

W. H. PRICE

D. S. HEARON



Knoxville .....	1400
Harriman .....	425
Chattanooga .....	1400

S. B. VAUGHT, President.

WALTER HODGE, Secretary.

TREASURER'S REPORT

Debit.

1911	
Oct. 10, to Amt. on hand for E. & H. Chapel.....	\$1000 00
To Balance on hand .....	204 48
To Amt. from Districts.....	6583 29
1912	
Oct. 2, Interest .....	40 00

\$7827 77

Credit.

1911	
Oct. 10, by R. P. Purse, Teller.....	\$ 7 50
By Amt. Paid Walter Hodge.....	4 18
By E. H. Cassidy for Dist. Parsonage.....	500 00
By Postage and Stationery for Treas.....	3 00
Oct. 14, by Sullins, Price, Richardson, Langford..	100 00
By W. F. McMurry, Cor. Secy.....	3289 14
Oct. 20, by W. F. McMurry.....	2 50
Nov. 1, by Walter Hodge for Stationery.....	6 50
Nov. 15, by W. B. Sullins, for Hort Chapel Knox'v.	100 00
By J. V. Hall for Mtn. View, W. Va.....	75 00
By G. T. Jordan for Ceres Parsonage, W. Va.....	75 00
By Printing Stationery for Treas.....	2 94
By J. Milton Browne for Highland Park, Chatt....	235 00
By J. M. Walker for Chuckey, M.....	150 00
1912	
Jan. 6, by F. R. Snavely for Pound, B. S. G.....	75 00
By J. W. Bruce for Paperville, Abg.....	100 00
Jan. 9, by W. F. McMurry for Rockwood, Har....	124 00
Jan. 29, by G. M. Moreland for Etowah, Knox....	160 00
Jan. 29, by G. A. Maiden, Mountain View, W....	100 00
Feb. 7, by W. B. McCowan for McCowan, Tazewell	150 00
By J. S. Henley for Bloomingdale, B. S. G.....	60 00
Feb. 26, by J. H. Wagner for Appalachia, B. S. G..	500 00
April 15, by S. B. Vaught, Exp. to Rural Retreat	3 50
April 15, by Sam'l. Smith for McFerrin, M.....	75 00
April 15, by W. McSpadden for Mt. Oliver, Abg...	75 00
By W. Hodge Exp. to Rural Retreat.....	4 70
By E. F. Kahle Exp. to Rural Retreat.....	1 80
May 3, by R. B. Platt for Epworth, K.....	100 00
By W. L. Patton for Lay Memorial, M.....	100 00
Sept. 7, by W. H. Troy for Bethel, W.....	90 00
Oct. 7, Balance on hand.....	548 01
Balance for E. & H. Chapel .....	1000 00

\$7827 77

Oct. 7th, 1912.	Assessed	Paid	About
Abingdon District .....	\$ 850 00	\$ 673 00	80%
Big Stone Gap District.....	850 00	772 00	90%
Bluefield District .....	750 00	750 00	100%

Chattanooga District .....	1400 00	988 00	70%
Harriman District .....	425 00	222 00	50%
Knoxville District .....	1400 00	1081 00	74%
Morristown District .....	850 00	486 00	58%
Tazewell District .....	832 00	551 00	66%
Radford District .....	750 00	521 00	70%
Wytheville District .....	850 00	611 00	71%
	<hr/>	<hr/>	
	\$8957 00	\$6619 02	

E. F. KAHLE, Treas.

---

"G"

SPIRITUAL STATE OF THE CHURCH.

We, your Committee, recognize the fact that all the interests of the church are vital and important, but we feel that all else, no matter how important, is only secondary and not to be considered equal in importance to the spirituality of the church. Nothing can be substituted for, or take the place of vital godliness. All our preaching, and whatever else we may do, will fail at last to accomplish any great results, unless it be attended by the Holy Ghost.

The reports from the presiding elders show that ten thousand people have made profession of conversion, and nearly seven thousand have been added to the church. We rejoice in this success, but feel sad when we remember that there has been a falling off from last year. It seems to us that more might have been done, if a more persistent effort had been put forth.

A very great work is before us as a church; thousands of unsaved souls are all around us, hungry for the bread of life. Every minister and every member should feel personally responsible to the full extent of his ability to bring souls to Christ. We feel that this is a strenuous and critical age for our young people; the social side of life is dangerous; much that is called social and harmless is to be carefully avoided, and we warn all our people to shun the appearance of evil. Let us observe the injunction of the great Apostle Paul, "If meat make my brother to offend, I will eat no meat while the world standeth;" watch carefully those things of doubtful propriety.

We insist that all our people, when possible, attend church service and wait on God in all the appointed means of grace; we especially urge our people to go back to the class-meeting, or love-feast meeting, and let the world know our experience if we have any, and if not, seek until we have a sound Christian experience.

We feel that we cannot sufficiently emphasize the importance of family religion. We want to see a return of the old system of family prayer, fasting, and faithful, prayerful study of the Scriptures, together with much reading of our standard books and periodicals, so that we may have intelligent, consecrated Christian homes, where our children will be baptized and brought up in the nurture and admonition of the Lord.

J. F. BARNETT, Sec.

D. H. CARR, Ch'm'n.

## "H"

## SUNDAY SCHOOL BOARD.

In this new era of religious activities, it is quite within the bounds of sober truth to say that in its possibilities the Sunday School is mightiest among the mighty organized forces evoked through Christly compassion for the salvation of mankind from sin. The smile of incredulity here is the mark of stupidity and scornful repudiation—the sign of pride that goeth before a fall. Surely it is time to wake out of sleep, when men of vision assert that through the Sunday School come ninety-five per cent. of the preachers; that it is “the seed from which develops seventy-five per cent. of the churches; that it yields eighty-five per cent. of the converts, and ninety-five per cent. of all Christian workers.” And still more marvelous the statement that these “enormous returns are yielded from an investment of less than ten per cent. of the pastor’s and parent’s time.” Or in other words, ninety per cent. of returns from ten per cent. of investment. These assertions stand until disproved by painstaking investigation of men of like intelligence, piety and diligence.

Some problems are soonest solved by the process of elimination. A realization of the value of the Sunday School as auxiliary to the ministry of our 6,700 effective preachers may be best enforced by assuming that for the ensuing Conference year, the 16,276 schools of Southern Methodism will be disbanded; that 128,094 officers and teachers will cease to instruct and discipline 1,372,371 scholars in things pertaining to the kingdom of God. Would not those heroic enough to accept appointment to pastoral work go feeling that the right arm of their efficiency had been paralyzed? In the face of so appalling an event will we not frankly confess that our 780 Holston recruiting stations where their corps of 5,586 self-sacrificing officers and teachers are drilling 68,341 cadets for the service of Christ have not received the consideration they justly deserve? Before this suggestion is resented let it be remembered that last year 126 pastors reported no observance of Children’s Day in a single school of their 126 charges—representing approximately 325 schools and 20,000 members. Do you wonder that the collection reported to our Treasurer was only \$435.50 for the entire Conference? We may well doubt the loyalty of our future church membership when there is such wholesale violation of a law that is precisely as binding as that providing for a missionary or any other collection; and when our young people are denied privileges expressly guaranteed them in the Discipline of their Church. The Master’s, “Take heed that ye despise not one of these little ones which believe in me,” cannot be disregarded without incurring the penalty of his righteous indignation. In behalf of God’s needy children, both in home and foreign mission fields, your Board would express its grateful appreciation of the fidelity of those who have this year secured to their young people the advantages of Children’s Day exercises and to the Board means for promoting Sunday School work at home and abroad. We are glad to report an advance of \$183.70 in this fund over receipts of last year.

The seemingly spontaneous growth of Sunday School interest in our Conference as elsewhere is marvelous in the eyes of all thoughtful observers. Prejudice gives place to the conviction that a divine power is behind it and before us a great and glorious manifestation of redemptive grace ready to be revealed to all who love our Lord Jesus Christ, and who look for his appearing. The whiteness of the harvest is a mute but eloquent call for laborers. And while justly solicitous for fields afar let us not forget to pray the Lord of the harvest to send forth laborers into those near at hand, not forgetting

our obligations to gratitude in the fact that the total Sunday School enrollment in Holston Conference—73,927—is 3,911 in excess of our church members.

If we are to command the respect and secure the attention of our young people, who are being educated under modern methods by teachers rigidly trained in normal schools of the highest character, we positively must insist upon a higher standard in our Sunday School teaching force. Devoutly thanking God for the faithful men and women who conscientiously prepare to instruct their classes from Sunday to Sunday, what preacher among us equally conscientious has not blushed over the flippancy, the rank incompetency, the gross ignorance of many others who, pretending to lead and to teach, need themselves "to be taught not only what be the first principles of the doctrine of Christ," but of the most superficial truths of the word of God as well? What sympathetic heart has not ached again and again at seeing trustful childhood committed to the care of these blind guides? Is it not so like betrayal of Jesus himself as to extort the inquiry, "Lord, is it I?" Upon whom does the awful responsibility rest?

When we consider the rich resources and abundant opportunities that are ours—the fitness of our lesson helps; the special courses for graded and organized classes; the Teacher Training Department; equipment down to the least detail in the department of supplies; with experts eager to respond to every call for information in their respective spheres and, crowning all, the assurance that our God is more willing to bestow the Holy Spirit upon them that ask Him than parents are to give good gifts unto their Children—when all this and more, is considered, may not the best of us say, Lord, it is I!

We beg our brethren of the ministry to so familiarize themselves with new developments in Sunday School organization equipment, courses of study, management and instruction as will bring them into sympathetic touch with their true yoke fellows in the gospel of Christ and so establish their claims to leadership in this arm of service, that reckless inefficiency of officers and teachers will soon become only a painful memory.

It gives us pleasure to say, that our Board is awake to the importance of advance movements, and that plans of campaign have been discussed and adopted. We bespeak your brotherly assistance in bringing them to successful issue. We hope to report next fall that conventions and institutes have been held in every district so that every pastoral charge from Trenton, Georgia, to Williamson, West Virginia, may be reached.

We most heartily commend the editorial work of Dr. Chappell, the Bible Study Circles under the supervision of Dr. Hamill and the organized class movement which has had phenomenal development under the direction of Dr. Bulla. So manifold are the expressions of present day Sunday School life that detailed reference is impossible and we can only urge that our people get into communication with our general officers at Nashville, whose business and pleasure it is to furnish needed information on any line of inquiry looking to the betterment of our schools from the least to the greatest. Both Dr. Chappell and our Board earnestly request that good results following aid given by the Board to needy schools be reported for publication for the encouragement of contributors to our Children's Day Fund.

JAMES A. LYONS, Ch'm'n.



## TREASURER'S REPORT

## Receipts.

F. A. Carter, Treasurer.....	\$528 97
Interest on Deposit.....	6 00
Children's Day Collection.....	619 20

---

\$1154 17

## Disbursements.

Paid Smith & Lamar, Agents, for literature and supplies .....	\$147 84
Sundry incidental expenses in administering the work of the Board during the year.....	122 51
Paid D. M. Smith, treasurer, 10% General Sunday School Board .....	61 92
Paid D. M. Smith, treasurer, 30% for Religious Pedagogy .....	185 76

---

Total disbursements ..... 518 03

Balance on hand ..... \$636 16

S. S. BOYER, Treasurer.

Oct. 5, 1912.

## "I"

## SABBATH OBSERVANCE.

The commandments of God are in as much force today as in the time of Moses. When God said "Remember the Sabbath Day to Keep it Holy," and "Six days shalt thou labor and do all thy work," He expressed the peculiar need of both himself and man. He desires to thereby secure for himself the worship and adoration due from his people and to give us the better opportunity to render it; and also to rest from toil and regain lost energy.

We greatly deplore the fact that in this age of bustle, hurry and materialism, if not, in fact, Mammon-worship, that the sacredness and holiness of this day is very largely forgotten. God's claims and men's rights have been sacrificed to the business interests of soulless corporations, until this day seems but little more holy in many places than other days.

Men and women, many of whom have been better taught, follow in the wake of such corporations, and either for business or pleasure, take their share of this particular sin. This day is much used for business. Merchants sell goods, livery stables have great runs, garages are empty of autos, street-cars race out cars loaded to their limit, railroad trains do their usual work, not to say special work, excursions are run with special inducements to travel—all on God's holy day.

Many people, in the church as well as out, use this as a special day for friendly visitation. Others, on pleasure bent, take this day to satisfy their desires, while their pastors preach to half-filled pews, and Sunday-schools are despoiled of scholars, and ("tell it not in Gath"), sometimes of officers and teachers. These join hands with the world and the devil in robbing God of His worship, and breaking his commandments.

What shall be done? Shall we not raise the voice of protest? Shall we not consider? Shall we not hearken to the voice of God? Can we hope for God to bless us as a people, a nation, a church, while many of us live in constant violation of his holy commandments?

We declare that this is one of the appalling sins of the age; that the consciences of the people are not awakened to the enormity of it; that public opinion has greatly weakened concerning it; that our laws are either inadequate to meet our needs, or else the executive hand is too weak to enforce what we have. In view of the above facts, and others that might have been brought forth, we offer the following resolutions:

1st. That we, as preachers and laymen refuse to encourage this desecration, either of a corporate or private nature, by withholding patronage on the Lord's Day.

2nd. That we endeavor to arouse public sentiment among our people by preaching on the fourth commandment, and every other possible means.

C. W. DEAN, Ch'm'n.

J. A. L. PERKINS, Sec.

---

## "J"

### BOOKS AND PERIODICALS.

It is a source of great gratification to our Methodism that our own books and periodicals compare favorably with those of the independent and denominational publishing houses throughout the country. The range of religious and theological literature, important alike to both pastor and layman, is ample and complete, and is done in the very best style of the printer's art.

Signal success attends the increasing prosperity of our Publishing House at Nashville, Tenn., with branch houses in Dallas, Texas, and Richmond, Va. The effort that our agents are making to extend the sale of good books by placing them on sale at our Annual Conferences is to be heartily commended. We would call attention to the fact that they have excellent facilities for procuring any book in print, and many out of print, and we urge our people to give the Publishing House the benefit of all our orders.

The Holston Conference is fortunate in having within its bounds a man like Dr. R. N. Price, with a genius for history and biography, gathering up rich materials which otherwise would have perished. He has given permanent setting to the lives and labors of those who have wrought among us. We bespeak the hearty confidence and co-operation of our pastors and people in rendering every possible assistance in giving the history of Holston Methodism the widest possible circulation. We congratulate Dr. Price in bringing so near to completion the monumental work of his history of the achievements of the heroes and heroines of Holston.

The Methodism Review deserves unqualified commendation as a periodical inferior to none, and superior to many published in this country and abroad. No man, who desires to keep step with the march of the century can afford to be without it. It is specially gratifying to note that it has been placed on a self-supporting basis. Dr. Gross Alexander knows what the times demand, and knows how to meet the issues of the age as they are seen and solved by the brightest minds and bravest hearts of the thinking world.

What has been said of the Review may with equal propriety, be said of the Christian Advocate under the editorship of Dr. Ivey. It deserves a much wider circulation among our laymen. Every reasonable effort to place it among our people is urged upon our pastors. The Missionary Voice and Epworth Era should receive their earnest attention and active interest.

We commend the editorial work done on the Midland Methodist by Rev. T. C. Schuler as sane and practical, morally healthful, rendering valuable services to the general interests of our Conference. We would respectfully urge those upon whom the responsibility devolves, to give us more and fresher news from Holston. Those who contemplate placing the Midland Methodist in every home in their respective charges are requested to confer with the publisher for special club prices, which will be cheerfully attended to. We recommend for the publication committee on the Midland Methodist, M. P. Carico, J. A. Burrow and Creed F. Bates to confer with like committees from the Tennessee and Memphis Conferences upon such matters as may come before them.

Our ably edited Sunday School literature is a credit to our great Church, and richly deserves to be placed in every Sunday School throughout our entire connection, and should have no recognized competitors. We would call special attention to the graded courses of lessons published by our House, and we urge that, wherever practicable, they should be speedily introduced.

Our people will be delighted and strengthened in reading the books, "The Recollections of an Old Man," by Dr. Sullins; "From Sunrise to Sunset," by Dr. Richardson; "Lectures to School Girls," by Dr. Neighbors; and "Character and Characters," by R. T. McDowell.

We deplore the amount of light and trashy literature that is being widely circulated and read by our young people, as well as the older ones. The religious press and pulpit should speak out in no uncertain tones against that class of obnoxious and enervating books and periodicals which is flooding the country.

L. W. PIERCE, Ch'm'n.

M. P. CARICO, Sec.

---

## "K"

### BOARD OF EDUCATION.

#### Report No. 2.

Be it resolved by the Holston Conference of the Methodist Episcopal Church, South, in annual meeting assembled at Abingdon, Virginia, this the 7th day of October, 1912, that the amendment to the charter of Martha Washington College adopted by the Board of Trustees of said college, at its annual meeting on the 29th day of May, 1912, be and the same is hereby ratified and approved by this Conference, the said amended charter being as follows:

1. Be it enacted and declared, that Geo. E. Penn, L. T. Cosby, M. H. Honaker, Geo. A. Maiden, T. S. Hamilton, W. H. Aston, R. G. Waterhouse, E. H. Copenhaver, J. W. Wright, S. D. Long, J. A. Martin, J. B. Ward, Alexander Stuart, Creed F. Bates, S. M. Bernard, G. F. Mellen, T. J. Eskridge, E. H. Cassidy, J. A. Burrow, E. E. Wiley, I. P. Martin, J. W. Perry, R. K. Sutherland, C. C. Weaver, and their successors, be and they are hereby constituted a body politic and cor-

porate, under the name and style of the Trustees of Martha Washington College; and by that name shall have perpetual succession and a common seal, and may sue and be sued, plead and be impleaded, in any court of law or equity; and shall be capable, in law, to receive, hold and dispose of real and personal property, to carry out the purposes of their incorporation.

2. The eight first named trustees above shall hold office for two years from the annual meeting of the Board of Trustees in the year 1913, the eight second named trustees shall hold office for four years from said date, and the eight third named trustees shall hold office for six years from said date, and until their successors are elected or appointed, respectively; and every two years thereafter, at the annual meeting, eight trustees shall be elected or appointed in the following manner: They shall be nominated by the Board of Trustees for a term of six years, and confirmed by the Board of Education of the Holston Conference of the Methodist Episcopal Church, South, to take the place of the trustees whose terms expire. Any member of said Board of Trustees is eligible to re-election indefinitely.

In case said Board of Education refuses to confirm a nomination, the Board of Trustees shall nominate another. In case the Board of Trustees fails to nominate, or the Board of Education fails or refuses to confirm a nomination on or before the 4th day of the ensuing annual meeting of the Holston Conference of the Methodist Episcopal Church, South, a vacancy exists; which vacancy shall be filled by appointment by the Bishop having in charge the Holston Annual Conference at that time. Any vacancy, or vacancies, in said Board of Trustees occasioned by death, resignation, removal or other disability, shall be supplied for the unexpired term in the same manner as provided in this section for the election or appointment of a trustee.

3. The said trustees shall have power to appoint a faculty for said College, consisting of a president, professors and teachers; to fill any vacancy which may occur; to remove and suspend the president, professors and teachers; and to fix their salaries. The said faculty may, with the advice and consent of the trustees, establish and regulate the course and mode of education and instruction to be pursued in said College; and to adopt and enforce such rules and regulations, not inconsistent with the laws of this State, of the United States, or of the College, as may be deemed expedient for the good government of the institution. Said trustees shall also have power to appoint a treasurer, secretary and such other officers as they may deem proper.

4. Seven of the trustees shall constitute a board for the transaction of business, except when a new member of the Board of Trustees is to be nominated, or a president, or a professor of the college is to be elected, then eleven of the said board shall constitute a quorum; and should there be less than a quorum at any meeting, those present shall have the power to adjourn, from time to time, until a quorum can be had.

5. The Treasurer shall receive all moneys accruing to the college and property delivered to his care, and shall pay over or deliver the same to the order of the Board. Before entering upon his duties, he shall give bond in such penalty and with such security as the Board may direct and approve, made payable to the trustees of said College conditioned for the faithful performance of his duties and of accounting for and paying over all moneys and property which shall come to his hands; and it shall be lawful for the trustees to obtain a judgment or judgments for the amount thereof, or for any delinquency incurred by said treasurer, on motion, in the Circuit Court of Washington county, against the treasurer and his securities, his or

their personal representatives, upon giving thirty days previous notice of such motion.

6. The said trustees shall have power, by themselves or their agents, to take and receive subscriptions for the said College, and to enforce payment thereof, either by warrant before a justice, or motion in any court of record in this State having jurisdiction, according to the amount claimed, upon giving ten days notice of such motion.

7. The Board of Trustees shall annually elect a President of their body, who shall preside in their meetings, and in case of his absence, a president, *pro tempore*, shall be chosen from the trustees present, who shall preside at the meeting; they shall also elect a secretary, who shall keep a full and perfect record of the proceedings of the board, in a well-bound book, and carefully preserve the same, to be deposited among the archives of the institution.

8. Any three members of the Board of Trustees, the president of the College, or a majority of the faculty, shall have power to call a special meeting of the trustees, when they may deem it expedient.

9. There shall be a stated annual meeting of the Board of Trustees during the final exercises of said College.

10. The Board of Trustees shall have power to form and enact by-laws for the College. They shall have power for good cause to remove any member of their own body, and if any member shall fail to attend three successive annual meetings of the Board of Trustees, after being duly notified of such meetings, the board may declare his seat vacant, and the vacancy for the unexpired term shall be supplied by election or appointment, in the manner prescribed by section two of this act.

11. The Board of Trustees, in connection with the faculty of the College, shall have power to confer such diplomas, certificates of scholarship, and literary titles as they may think best calculated to promote the cause of female education.

12. The act passed February ninth, eighteen hundred and sixty-seven, entitled an act to re-enact and amend an act to incorporate Martha Washington College, is hereby repealed.

13. This act shall be in force from and after the date on which the certificate hereto attached is lodged for recordation in the office of the Secretary of the Commonwealth.

## TREASURER'S REPORT 1911-'12.

DISTRICTS	Education		Educational Ass.	
	Assessed	Paid	Assessed	Paid
Bluefield .....	\$450	\$450	\$250	\$250
Tazewell .....	515	342	281	145
Radford .....	615	348	291	118
Wytheville .....	745	488	390	238
Big Stone Gap .....	455	455	260	260
Abingdon .....	635	549	365	282
Morristown .....	620	364	330	118
Knoxville .....	845	652	440	304
Chattanooga .....	845	651	440	253
Harriman .....	275	158	170	83
Total .....	\$6000	\$4458	\$3217	\$2051
Deficit .....		\$1591		

Districts paying 100 per cent of assessment—Big Stone Gap and Bluefield.

Total assessment .....	\$9217 00	
Total receipts from all sources .....		\$6509 78
Remaining in Treasury from last year.....		87 19
		<hr/>
		\$6596 97

#### Disbursements.

Paid Parent Board.....	\$2051 76	
Paid tuition ministerial students.....	2150 00	
For sustentation Emory & Henry College.....	1395 21	
For professorship Hiwassee College.....	750 00	
Remaining in bank for expenses of Board.....	250 00	
	<hr/>	
Total .....		\$6596 97

Additional reports received from the Big Stone Gap District for year 1910-'11 were applied as follows:

For expenses Conference Board.....	\$98 00	
Paid Parent Board .....	62 00	
	<hr/>	
Total .....		\$160 00

J. L. MULLENS, Treas.

#### Report No. 3.

Having looked diligently into the affairs of the educational institutions within our jurisdiction, we are gratified to report that the past year has been one of very general prosperity and progress in the work of Christian Education within our bounds.

Hiwassee College, under the presidency of Dr. Eugene Blake, is moving steadily forward to more efficient work in its own peculiar field. The new "Girls' Building" now in process of construction, will greatly add to the material comfort and convenience of the school when finished.

The new building at Martha Washington College is now completed and filled with girls, and this marks a forward step in the history of this institution. Martha Washington now complies with all the requirements of the Discipline, and to that end asks the Conference to ratify certain changes in her charter, as indicated in a paper submitted in report No. 1.

Sullins College, under the presidency of Dr. Neighbors, is enjoying a large patronage and an era of material prosperity. Several thousand dollars of the old debt has been cancelled, and just as soon as the title papers can be perfected the college will comply with the disciplinary requirements and become in fee simple the property of the Conference.

Centenary College, now under the presidency of Rev. Barney Thompson, reports a fine opening. The Board of Trustees has passed by-laws which will complete the transfer of the control of the college to the Holston Conference. The division of the Board into three sections will be made at their next annual meeting, after which the Conference will be asked to confirm said election.

We are greatly rejoiced to know that the present enrollment of

students at Emory & Henry College is the largest in the history of this much venerated institution. With an enlarged faculty, and the auspicious promise of a new central building, we believe that Emory & Henry is now at the dawn of a new and brighter day in our educational work.

We recommend to the General Board of Education that Hiwassee be classed as a Junior College; and that Martha Washington and Emory & Henry be placed in Class "A."

We ask the appointment of Rev. A. S. Thorn as professor of Concord State Normal, Athens, West Virginia; Rev. Roby K. Sutherland to be Financial Agent of Emory & Henry College; Rev. J. E. Naff to be Field Agent of Martha Washington College; L. L. H. Carlock Vice-President of Sullins College.

In pursuance of the recommendation of the General Board, we have provided for the sending of a representative to the Conference of Educational Secretaries to be held in Dallas, Texas, next May.

The following resolution was passed by our Board:

Resolved, That in the future this Conference Board will observe the same principles and require the same conditions in giving recognition and aid to institutions under our care which the General Board observes and requires in giving recognition and aid.

We ask pastors and presiding elders to give opportunity to young men to offer themselves for the ministry; and that when thus offered, to furnish their names and addresses to the Department of Ministerial Supply for guidance and help in the work of preparation.

The following statistical report from our schools is submitted:

SCHOOLS	Students	Teachers	Value of Property	Endowment
Emory & Henry.....	206	12	\$150,000	\$10,000
Martha Washington .....	150	20	125,000	8,000
Sullins .....	257	17	130,000	
Centenary .....	140	20	125,000	
Hiwassee .....	137	7	25,000	

The combined Educational assessment for the ensuing year is as follows:

Bluefield District .....	\$ 700
Tazewell District .....	798
Radford District .....	906
Wytheville District .....	1135
Abingdon District .....	995
Big Stone Gap District.....	715
Morristown District .....	950
Knoxville District .....	1285
Chattanooga District .....	1285
Harriman District .....	445

I. P. MARTIN, Chairman.

## "L"

### BOARD OF MISSIONS.

The General Board of Missions reports a most successful year. Without hindering the progress of the work on the fields, nearly half of the accumulated indebtedness of \$200,000 has been paid. This is cause for great rejoicing.

The campaign made through our Conference by the Board Secretaries from Nashville was well planned and successfully carried out. We trust we may have them with us again.

The union of all the missionary boards effected by the last General Conference has proved advantageous. Gradually the local Woman's Home and Foreign Societies are being united.

Our mid-year meeting, held at Athens, Tennessee, was well attended. The plan of having present the representatives of the Woman's Missionary Conference, the Sunday School Board and the Epworth League Conference was attended with beneficial results.

The Conference of presiding elders and lay leaders, after mature deliberation reached the conclusion that in order to cover all the unoccupied territory in our Conference, we should have fifty more preachers and \$20,000 per year. In the three principal mountain districts there are 240,000 people, exclusive of children under ten years of age, who are not members of any church and many of them do not have any church privileges whatever. This is three and a half times as many non-church members in three districts as we have members of the church in the ten districts of the Conference. The proportion of non-church members is not so large in the seven other districts, but is entirely too large. If we are unable to cope with our own native population, what shall we do when the oncoming tides of Southern Europe sweep over us as they have already swept over and engulfed New York and the states contiguous to this one great port of entry, changing entirely the religious status, putting the control of these states practically in the hands of the Catholics. It is time we were hearing the call of our presiding elders for this forward movement into these unoccupied fields.

Your Board has earnestly sought some plan that would secure the hearty co-operation of leaders and people to answer the call for the needed funds. We believe a start has been made by one Board of Church Extension and City Missions, and one or two strong churches in providing funds for mission charges. Last year \$900.00 was thus provided and \$1250.00 have been pledged for the coming year. When this movement becomes general it is entirely possible for it to provide a fund equal to our present Conference Mission fund.

We regret to report a deficit of \$4,000, about equally divided between Foreign and Home and Conference Mission assessments. The amounts raised are less than last year. We would remind you that the assessments in full are all too meager a support for our enterprises. Allow us to call attention to the paragraph of the discipline requiring the preacher, with the assistance of the Missionary committee, to secure the benevolent assessments. This is not the duty of the Board of Stewards. The Budget plan of combining the current expenses and benevolent assessments is not in accordance with the law, nor is it, in our opinion, even a good method. The "Financial Plan for Methodists" is in accord with the law and, if vigorously pushed with the duplex envelopes, will develop systematic and proportionate giving, and secure the assessments in full. The Budget Plan does not include an educational feature; the Financial Plan cannot be operated without an adequate educational campaign.

We recommend Rev. J. A. Baylor to the Bishop for appointment as Evangelistic Secretary, Rev. P. L. Cobb as Conference Missionary Secretary, and Rev. J. T. Frazier as Conference Missionary Evangelist.

The apportionments made to our Conference for Foreign Missions is \$13,300; for Home Missions, \$4,300; and this Board asks for \$14,024 for Conference Missions. These amounts are the same as last year.



We have apportioned these amounts to the districts, as follows, (which is the same as last year):

ASSESSMENTS

	Home and Conference	Foreign
Radford District .....	\$1853	\$1346
Bluefield District .....	1390	1009
Tazewell District .....	1622	1178
Wytheville District .....	2259	1641
Abingdon District .....	1912	1387
Big Stone Gap District.....	1449	1050
Morristown District .....	1814	1315
Knoxville District .....	2491	1809
Chattanooga District .....	2491	1809
Harriman District .....	1043	756
	\$18,324	\$13,300

Our Board has had under its care seventy-three mission charges this year. A number of these have become self-supporting or have been re-arranged. We mention the encouraging fact that Greeneville sent a representative to thank the Board for the help rendered, and to say that in the future the charge would be self-supporting. We have assumed the care this year of seventy-one (71) charges and have appropriated to them the following amounts:

Athens Circuit .....	\$ 75	Jonesboro .....	200
Afton .....	125	Johnson City .....	100
Aetna .....	85	Knoxville Circuit .....	50
Berwind .....	100	Knox Creek .....	150
Blue Ridge .....	100	Keokee .....	75
Brookside .....	150	Little River Circuit.....	75
Benham's .....	100	Lincoln Park .....	75
Cleveland Circuit .....	240	LaFollette .....	150
Coalwood & Premier.....	100	Luttrell .....	50
Chattaroy .....	125	Mullins .....	100
Coveton .....	200	Maxwell .....	50
Clintwood .....	200	Mountain City .....	150
Crossville .....	100	North Fork .....	100
Coal Creek .....	100	New Hope .....	50
Carlock .....	50	Northern Mission .....	75
Concord Circuit .....	75	Pageton .....	100
Church St. Mission.....	100	Pond Creek .....	150
Ducktown .....	100	Pineville .....	150
Dante .....	150	Parrottsville .....	50
Draper .....	50	Rogersville .....	125
Del Rio .....	150	Ridgedale .....	100
Dunlap .....	50	Rossville .....	175
Dayton Circuit .....	150	Rising Fawn .....	100
Dickenson County .....	200	Robertsville Circuit .....	100
Etowah (conditional) .....	150	Rockwood .....	150
Emerald Ave. ....	75	Stonega .....	100
East River Circuit.....	50	Sugar Grove .....	200
Floyd .....	50	St. Charles .....	200
Fries .....	250	Sequatchie .....	100
Fall Branch .....	100	Tazewell, Tenn. ....	100
Ft. Blackmore .....	100	Virginia Ave., Bristol.....	175

Grundy .....	250	Virginia Ave., Knoxville..	75
Hillsville .....	150	Whitewood .....	200
Hylton Mission .....	75	Expenses of Board.....	600
Hubbard Springs .....	50	Salary Pres. H. College..	1200
Hixon .....	100	Salary, rent and expenses	
Harriman Circuit .....	100	Italian Mission .....	1500
Jamestown .....	100		

We are grateful to our heavenly Father for the presence at the Conference of our beloved and esteemed treasurer, J. Milton Browne, whose example is worthy of imitation by the busy laymen of our Church. During the busiest years of his strenuous life, he has never been too busy to attend the meetings of the Board and to do his share, often more than his share of the Board's work. Our prayer is constant for his complete recovery. He requests us to ask the Conference to excuse him from making a detailed report at this time. He will have it ready for the Annual. He reports the Bluefield and Big Stone Gap districts paid in full on all benevolences.

P. L. COBB, Sec.

TREASURER'S REPORT, CONFERENCE YEAR 1911-1912.

FOREIGN.

Receipts.

Special from Cleveland Station for Native helper, Chang Chow, China.....	\$ 60 00	
Special from Cleveland Station, Scholarship, Huchow, China .....	25 00	
Special from Damascus Ct. for Korea Tuition John Pak, Anglo-Korean School.....	25 00	
Special from Hylton Mission for Orphan's Hos- pital, Korea .....	15 00	\$125 00

Specials credited on assessment:

For John C. Hawk, China.....	\$ 224 79
For Korea (undirected) .....	111 66
For Korea Native helper from Wytheville Sta....	100 00
From 210 charges on assessment.....	11406 10

Total on assessment .....

11842 55

Total Receipts .....

\$11967 55

Disbursed.

To J. D. Hamilton, Treasurer.....

\$8042 79

Balance on hand.....

\$3924 76

DOMESTIC.

Receipts.

Balance on hand Oct., 1911.....	\$ 8212 04
Italian Conference, Special from Ep. Leagues....	305 00
Deaconess Conf. Special from Sundry Chgs.....	75 00
Mis. Sec. Conf., Special from.....	5 00
Discount and interest(net).....	7 87
From charges on H. & C. assessment.....	\$15999 17

\$24604 08

## Disbursements.

Italian Mission .....	\$ 1200 00
Hiwassee College .....	1200 00
Expense Mid-year Meeting.....	194 36
Expense Secretaries .....	64 12
Expense Treasurer .....	87 75
Expense President .....	3 20
Expense Conf. Mis. Secretary.....	161 58
Expense Conference Teller.....	14 00
Expense Evangelistic Com.....	80 23
To 71 Missions .....	9822 75
To Deaconess .....	75 00
	<hr/>
	\$12902 99
Due Home Department.....	3840 00
	<hr/>
	\$16742 99
Balance on hand .....	7861 09
	<hr/>
	\$24604 08

## Recapitulation.

Foreign Missions .....	\$11842 55
Foreign Missions Specials.....	125 00
Home Missions .....	3840 00
Conference Missions .....	12159 17
Conference Missions Specials.....	392 87
	<hr/>
Total .....	\$28359 59
Decrease from last year .....	\$ 4199 95

J. MILTON BROWNE, Treas.

## DISTRICT CONFERENCE RECORDS.

The following records are without any reasonable grounds for criticism: Bluefield, Tazewell, Wytheville, Morristown, Knoxville, and Harriman. Radford's record is a model one.

We wish to enter the following criticism: Abingdon record is well kept, except that instead of using the Quarterly Conference record for minutes of the Quarterly Conference, the District record has been used. Big Stone Gap record is badly blotted. Chattanooga record is well kept with the exception that it is slightly blotted in a few places.

S. S. KREGER, Sec.

W. R. CARBAUGH, Ch'm'n.

## EPWORTH LEAGUES.

As members of the Epworth League Board, we feel that too often in the past the work of this Board has been little or nothing more than the drafting of a paper, to be read and adopted in open session of the Annual Conference, printed in the minutes, and then forgotten. We feel that there has been too wide a breach between this Board and the League work and also between the pastors generally and the League work. Our thought and discussions during our sessions have been an effort to work out a remedy for this condition; for we believe in the League and consider it one of the most import-

ant undertakings and organizations of the church. And we submit this report with the hope and prayer that it may not be forgotten until every pastor in the Conference has given his unstinted co-operation to make its suggestions meet the ends for which they are made.

We wish to commend Dr. F. S. Parker, Secretary of Epworth Leagues, and F. Marvin Culbreth, Assistant Secretary, for their efficient work in the interest of the Leagues in the church at large. We wish also to endorse the change in the form of the "Epworth Era," and to recommend it not only to our Leagues who want a clean magazine for instruction, and for pleasant and profitable reading.

To bring the Board and the Leagues of the Conference into closer relation, an executive committee of this Board composed of the president, secretary and Rev. French Wampler, has been chosen and asked to meet with the cabinet of the Epworth League Conference in its sessions, and to advise with them. The secretary is also to keep in touch with the Leagues by correspondence, as suggested by Dr. Parker last year.

To secure the interest and co-operation of more pastors in the Conference, we recommend that this Conference by the adoption of this report, endorse the proposition made at the last League Conference held at Bluefield, W. Va., for the Leagues to return to the "Holston Plan," which makes the Leagues an assistant to the pastor in collecting benevolences.

In order that the work in the Coal Fields may be better understood and better supported, we urge that our pastors and Leagues give Brother I. T. Cameron every assistance in letting the people know what we are doing among the foreigners in these fields. He has his own plans for this work which cannot be set forth here.

Especial attention is directed to the work of the Junior League, which furnishes the pastor his best opportunity for work among the children. No work will in future years tell more largely in the perpetuation and development of the church.

We ask that work among the boys, as boys, be not neglected. Every church that has a boy problem has a man opportunity. That opportunity is best seized by organization of the boys and loving labor with them. Let every church have an organization distinctly for the boys and young men.

We recommend that the setting of a date to be observed throughout the Conference as "League Day," be left with the Executive Committee of this Board.

And in conclusion, we call attention to the fact that the church with a few Christian young people in it, that gets those young people to working as an Epworth League, is the church that gets and holds other young people to attend the services of the church.

HUGH E. KELSO, Sec.

THOS. PRIDDY, Ch'm'n.

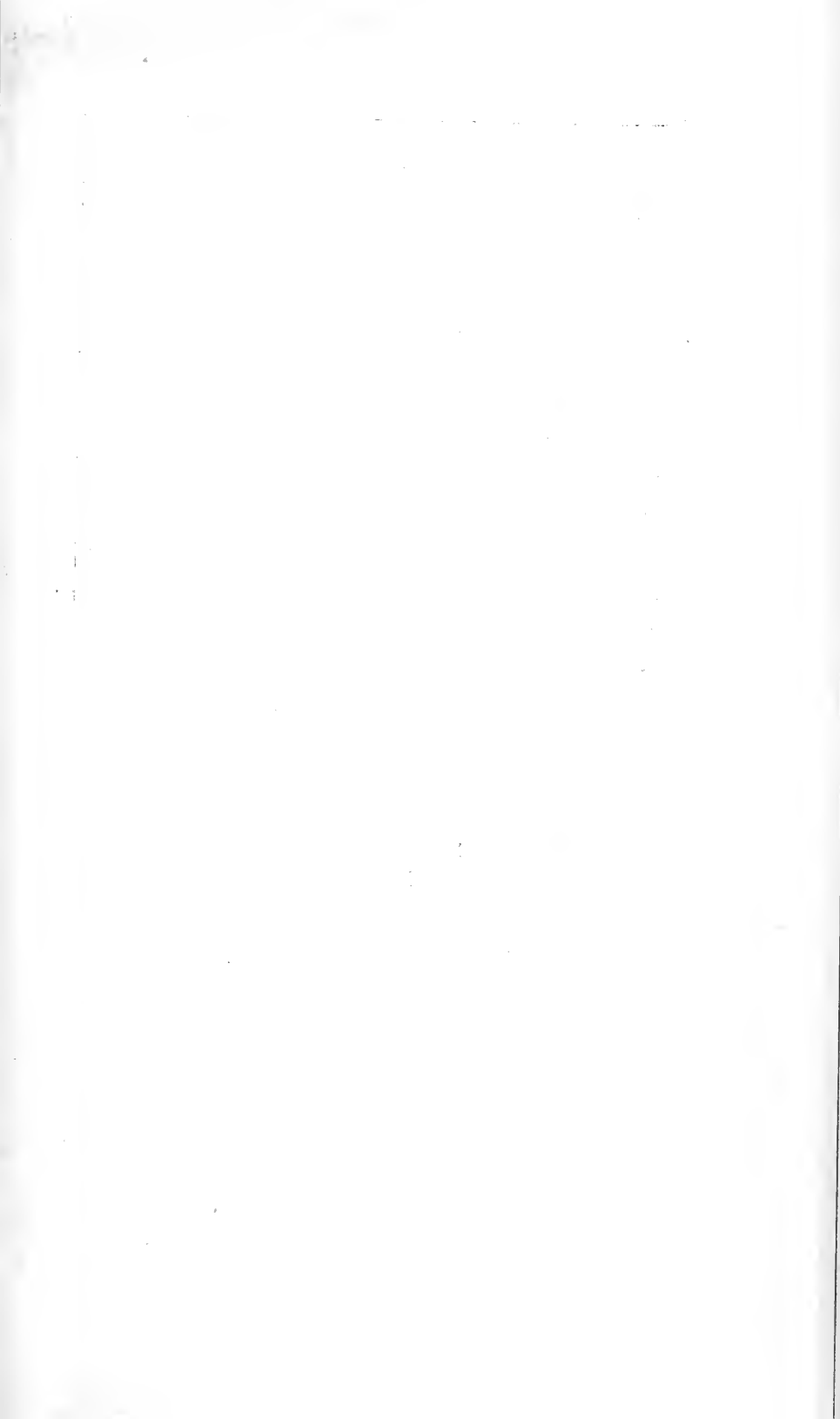

# IN MEMORIAM

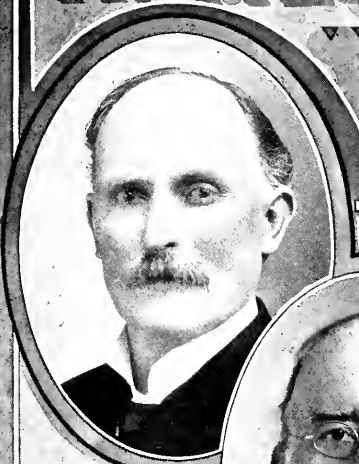

George B. Draper.  
BORN MAY 26 1855  
DIED OCT 9 1911



John P. Dickey.  
BORN JAN 24 1844  
DIED FEB 26 1912

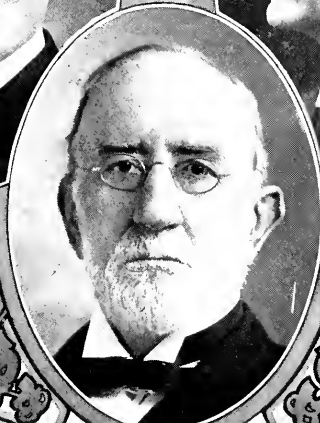

Frank Richardson.  
BORN FEB 14 1831  
DIED APR 4 1912



Mrs. M. J. Wysox.  
BORN FEB 21 1860 - DIED JAN 3 1912



Mrs. E. F. Lyons  
BORN NOV 14 1844 DIED APR 5 1912

## MEMOIRS

## GEORGE B. DRAPER.

George B. Draper was born at Kingsport, Tenn., May 26, 1855. He was the son of Rev. Jonathan and Elizabeth Talbert Draper. His father was for many years a local preacher in the M. E. Church, South. In 1873 Brother Draper was married to Miss Laura M. Quillen, daughter of Martin and Anna Quillen, of Gate City, Va. To this union were born eleven children, four of whom preceded him to the better land, and seven—three sons and four daughters—remain to comfort and care for their mother.

When a young man, Brother Draper moved to Texas, where, on April 26, 1879, he was licensed to exhort by the Quarterly Conference of the Pleasant Grove Circuit, Terrell District, North Texas Conference. He was licensed to preach by the same Quarterly Conference, Sept. 13, 1879. He was ordained Deacon by Bishop H. N. McTyeire, at Sulphur Springs, Texas, Nov. 16, 1884. He was ordained Elder by Bishop A. W. Wilson, at Morristown, Tenn., Oct. 6, 1889. Brother Draper was a local preacher for ten years, during which time he was active in revival work. He was received on trial into the traveling connection by the Holston Conference in October, 1889, and continued an itinerant preacher to the end. He served the following circuits: Kingsport, Fall Branch, Limestone, Tazewell, Powell's Valley, Fort Blackmore, Clintwood, Bristol, New River, Galax, Bland, Kingston and Sequatchie.

While attending school at Kingsley Seminary, in the spring of 1890, I became intimately acquainted with Brother Draper, who was then serving his first pastoral charge, the Kingsport circuit. I found him kind, gentle, brotherly. Our friendship lasted to the end, and I feel that I have lost one of my best friends. He was a true, good man, a good husband, a kind father, and a faithful, hard-working preacher. He had great revivals. Many were converted under his ministry. It has been estimated that there were, on an average, a hundred conversions yearly as a result of his labors. What a mighty host that will be to welcome him to the glory world. He served many of the hard places and did it without a support, but he will come with rejoicing, bringing more sheaves with him than some who have served the easier places and enjoyed more of the luxuries of this life.

He looked after the material interests of the church. He built a number of church houses and repaired others. In fact he was a church builder. He lived a clean life. One who perhaps knew him more intimately than any one else says of him, "I never heard him utter a word that would indicate that there was anything unclean in his life or thought."

Brother Draper answered the roll call for the last time at Morristown, Tenn., where twenty-two years before he began his career as a traveling preacher. During the session of the Conference he became seriously ill and was taken to the hospital for an operation, from which place he passed to his reward, October 9, 1911, just as Bishop Kilgo was about to give him his assignment for another year.

"Soldier of Christ, well done!  
Praise be thy new employ;  
And while eternal ages run,  
Rest in thy Saviour's joy."

W. M. MORRELL.

## JOHN P. DICKEY.

John Pryor Dickey, sixth son of Houston Dickey, was born Jan. 24, 1844, near Sweetwater, Tenn. When a child he was converted and joined the Methodist Episcopal Church, South, at New Hope. He graduated at Emory and Henry College. I am sorry that we have no information concerning his college life and experience. I always found him interested in the cause of education and especially in Mission schools. He planned many enterprises, but for the lack of means, and the fact that the church was not ready, he was not permitted to see his plans materialize.

He was licensed to exhort in 1869, by Rev. R. M. Hickey, who was presiding elder; was admitted on trial in the Holston Conference in 1871, in Morristown, Tenn., Bishop Pierce, presiding; was ordained elder in 1875 in Knoxville, Tenn., by Bishop McTyeire. He served his Church and Conference through the entire Civil War. The last charge that he served was Crawford and Wilder, in the Harriman District; he did an excellent work there, and was beloved by every one. Being in poor health that fall, he asked for a supernumerary relation, and moved to California; that was six years ago. He has been active in church work since going to the West, but has not served any regular charge.

In Los Angeles, California, Feb. 26, 1912, he went to church in the morning, and had dressed to attend again at night; without a moment's sickness, he fell asleep in Jesus, and his spirit was caught away to God. That morning at family prayers they had sung, "Rock of Ages." He was cheerful and happy; so he went from a heaven below to a heaven above.

Brother Dickey was as transparent as a child, meek and gentle in spirit, and uncomplaining and faithful in his work. He had the handicap of a frail constitution and feeble health, yet doing the hard work of a mission charge, with a persistency and faithfulness that was remarkable. I have never known a more difficult work than the one he served his last year in the Holston Conference.

He married Miss Adelia Bates, Nov. 20th, 1873, with whom he lived happily until he was called away. He found in his wife an earnest and faithful companion and a true helper in his pastoral work.

R. A. KELLY.

## FRANK RICHARDSON, D. D.

Rev. Frank Richardson was endowed with an unusual degree of intellectual and will force. Yet in the first part of his career as a preacher he seemed somewhat wanting in ambition and self-confidence, and he gave but scant promise of anything above average achievements in the theological and literary worlds. He was always thoughtful and magnetic in the pulpit and very agreeable in the social circle. It was his call to the editorship of the Holston Methodist in 1881, his ample opportunity and necessity for reading in his exchanges, especially the magazines, and the stimulus that the controversies of the time gave to his natural and hitherto undeveloped pugnacity that aroused the lion within him. It was then that he first discovered himself, as did Samson when "the Spirit of the Lord began to move him at times in the camp of Dan between Zorah and Eshtaol."

Dr. Richardson was born in Jacksboro, Tenn., February 14, 1831. His grandfather, William Richardson, once lived on Cedar Creek, below Cedarville, Washington, County, Va., but moved to McMinn County,



Tenn., when his son William, father of the subject of this sketch, was eleven years old.

Dr. Richardson's mother was a daughter of William McHenry, and was born and reared in Claiborne County, Tenn. Her mother was Judith Poston, who was reared at Broad Ford, Smyth County, Va. His paternal grandmother's maiden name was Crabtree, probably a daughter of William Crabtree, once owner of the Salt Works lands, now Saltville, Va., sister to the saintly Job Crabtree, of Lee County, Va., and to Mrs. Priscilla Price, paternal grandmother of the writer. Barnabas McHenry, a man of distinction in the annals of Holston Methodism, was uncle to Dr. Richardson's mother, so that he inherited the preaching diathesis.

Dr. Richardson was trained in the common schools of the section where he was reared, and finished his education, so far as the schools could give it, at Emory and Henry College, lacking one year of graduation. He was converted at the age of eleven years, during the progress of a meeting held in Walker's schoolhouse, near what is now La Follette, Tenn., by Rev. E. K. Hutsell. He was powerfully convicted of sin, and had presented himself as a mourner at the altar; but the change came when he was abed at home at night. In his autobiography he thus describes his conversion: "All at once I felt a strange calm, an exquisite peace. I did not understand it at once, but gradually the consciousness dawned upon me that it was what we called religion, and I was filled with joy. I did not shout, but lay there and rejoiced I know not how long." His conversion was clear, and his call to preach was equally clear.

Dr. Richardson married and settled down to teaching as his life work. But, impressed that it was his duty to preach, he was not satisfied. In his distress and perplexity he carried the case to God on his knees; his prayer was answered and his soul blessed, and the call was unmistakably reiterated. He completely surrendered, and there was no mental reservation. He tore up the bridge behind him and was completely happy.

He joined the Conference at Cleveland, Tenn., in 1854, and was appointed to Clinton Circuit. He served the Church as a minister fifty-eight years—seven years on circuits, twenty-four on districts, seventeen on stations, one year as teacher, about six years as Editor of the Holston Methodist, and he was in the local relation seven years. While teaching, and, a portion of the time while editing, he had pastoral work.

Dr. Richardson was married three times. His first marriage was to Miss Mary Peterson, by whom he had two children, and whose sickness and death were the occasion of his location. His second wife was Miss Betty Sharp, by whom he had six children. His last marriage was to Mrs. Florida Oldis, who survives him. His wedded life was peculiarly happy. His companions were true helpmeets in every sense of the word.

After a few days of illness, Dr. Richardson ascended to his reward, from the parsonage at Fountain City, Tenn., gently breathing his last at 6:27 a. m., April 4, 1912. On April 7 his funeral services were appropriately conducted in the Fountain City Church by Rev. T. J. Eskridge, his presiding elder, assisted by Revs. J. W. Carnes and R. A. Hutsell. Revs. I. P. Martin, C. T. Carroll, and W. M. Morrell made feeling and appropriate remarks. The remains were buried at LaFollette, further services being conducted in our church there, in which Brothers Carnes and Hutsell, C. H. Varner, R. C. Camper, and E. N. Woodward joined. He was buried beside his second wife. Hundreds of sympathizing friends were present.

Dr. Richardson's sermons were characterized by original thought and method. He imitated nobody; copied nobody. His mind was cut

in the logical mold. He was a natural mathematician, with a considerable leaning toward metaphysics. His style was perspicuous and his delivery manly and forcible. His sermons were topical rather than textual, but both. Though timid and distrustful of his powers, all his timidity vanished when an antagonist appeared in his front or a solemn responsibility challenged his interference. He was as magnanimous as he was brave. He never began a fight, but the second blow was always his. He never quailed in the face of opposition and never fired upon a white flag. Essentially positive and pugnacious in time of war, he was peculiarly amiable and gracious in time of peace. Dr. George F. Mellen said of him: "Those who do not know such a character are likely to be repelled by an apparent severity and sternness. Those who were admitted to his confidence and association found him neither austere nor ungentle. To them there was nothing suggestive of storminess or tempestuousness in him. He was even sunshiny, tender, and mellow. Before a sympathetic audience he could preach of heaven with such an apparent nearness of view as to bring almost within visual range its shining portals and ransomed throngs."

Dr. Richardson was sufficiently careful in financial matters; but he was particularly characterized by his hospitality, which was always liberal, cheerful, and unstinted. This was one source of his amazing popularity among the preachers and among the people as well. No amount of controverting or disputing with the brethren could prevent his election to the General Conference when the time came for an election. He was a member of every General Conference from 1878 to 1910, inclusive, leading his delegation in two elections. He was always a ready debater, and he distinguished himself in this roll in the General Conferences held in Dallas, Birmingham, and Asheville.

His presiding elder, in a letter to me, says: "The members of his Church and congregation loved him far more than people usually love their pastor. They appreciated his ministry; and many of his people—officers, members, and others—have for two months been importuning me to find some way to get round the four years limit. They wanted him next year and to the end."

Dr. Richardson was a man of uniform and consistent piety, liberal and progressive in his opinions, strictly democratic in his views of church polity, and opposed to autocracy everywhere and in every form. But he was not a schemer, kicker, or insurgent. His views once boldly stated, he awaited patiently their adoption by public sentiment and their embodiment in legislative enactment. He had his faults, but they were no deeper than the surface. When you cut into the mental and moral tissues, you found nothing but nobility and benevolence.

R. N. PRICE.

---

#### MRS. B. W. S. BISHOP.

Mary Shanon was born near Saltville, Smythe County, Va., where she grew up to mature womanhood. She had a good family heritage, and was generously endowed with a healthful body, a strong mind, and a most amiable disposition. Early in life her heart was touched by the refining influence of the Holy Spirit, which ever shone out with the greatest luster in her beautiful Christian character. She won the admiration of all who came in contact with her.

She was twice married. First to Rev. James Wesley Dickey, an honored member of the Holston Conference, in 1873. In this marriage she assumed the arduous, delicate and responsible duties of a step-mother of three children. A higher tribute could not be paid

to her faithful tender care than the abiding love which these children always had for her. After the death of Brother Dickey, which occurred in 1876, she used her own means toward the education of these children, one of whom she sent to Emory and Henry College; he is now a Methodist preacher in California. Her second marriage was in 1883 to Rev. B. W. S. Bishop, a man whom this Conference loved and honored. In this marriage she again became the step-mother of three children—one of whom is Dr. C. M. Bishop, president of Southwestern University, Texas. The other son is Dr. David Bishop, now in Europe, who, for a number of years has been a professor in the University at Oxford, Mississippi. The daughter is Mrs. Mattie Bishop Price, at Welch, W. Va.

No doubt the gentle touch, kindly admonitions and sweet influences of this good woman had much to do in moulding and fashioning these noble boys into what they have become. Those who were familiar with her domestic life, say she scarcely could have been surpassed as a "keeper of home." She studied how to make her home attractive and pleasant to her family and friends. No one who ever enjoyed her hospitality forgot how open and free it was, and what a pleasure it gave her to bestow it. She was of a very social nature, loved the society of her friends, and did what she could to make them happy. A wife never stood by her husband in the ministry more faithfully than did she, and rejoiced more in his success.

She entered every department of church work where our women are allowed, not because it was required or expected of her, but because she loved her Master's cause.

After the death of Brother Bishop, which occurred in 1895, she spent the most of her remaining life at Emory, Va. She was there active in the Woman's Missionary Societies, most of the time president of one or the other. She taught a class of the college boys in the Sunday School, and left her impress for good upon many a boy. After awhile, when too feeble to get to church, she always had a message to send, and when far away, she would write them and give them kindly admonitions. Brother Summers, who had known her many years, and had been her pastor four years, says a more faithful woman he had never known. She was liberal with her means in supporting the church and its institutions. In her last will she left a benefaction to Emory Circuit, to the Woman's Missionary Society there, and to Emory and Henry College. She subscribed for and read the church papers, and kept well abreast with the literature issued from our Publishing House.

For the last few years, Sister Bishop had been greatly afflicted. Her hearing was very much impaired, cutting her off largely from the social world, in which she had always gotten so much pleasure. Then she had one stroke of paralysis after another, until her mind was more or less beclouded, but amid it all scarce a murmur passed her lips. It was a matter of surprise to her friends how patient and cheerful she could be, and with what fortitude she bore it all. Finally, in January last, just as the sun was touching the western hill, the sun of her well spent life went down to rise no more in this world, but to shine forever on the other shore.

T. R. HANDY.

---

#### MRS. JOHN H. KENNEDY.

Frances Elizabeth, daughter of Dr. and Mrs. William M. Bryan, was born September 17, 1844, at the Bryan homestead, near Henry's X Roads, in Sevier County, Tennessee. She was the eldest of eight

children. Her father died when she was in her sixteenth year. Afterwards her mother married a Thomas, into which home three children were born.

Frances was converted in early childhood at Shady Grove Camp Ground, seven miles east of the family home. She was educated at Jonesboro, Tennessee, and Asheville, North Carolina, being in school at the latter place when her father died. She was married to Rev. John H. Kennedy, October 1, 1874, he having been received on trial into the Holston Conference, Methodist Episcopal Church, South, two years before. Brother Kennedy died at Philadelphia, Tennessee, December 8, 1898.

Through these years, Mrs. Kennedy was a faithful itinerant, sharing bravely and patiently the hardships of such a life. She loved the Church, and loved the work. An aunt of hers writes: "She was always so loving, so magnetic, so sympathetic; I loved her as I have loved few people." To have the confidence and affection of kinsfolk is not an unmeaning tribute to one's worth.

After her husband's death, Mrs. Kennedy lived with her sister, Mrs. Laura Bassett, until about three years ago, when, both being invalids, they broke up housekeeping and went to live with their sister, Mrs. A. H. Huffaker—to spend the remainder of their lives beneath the shade of the old homestead. She plaintively wrote to a relative—"I have wandered back to the old home to die." Memories of days and years long gone filled her heart continually.

She did not talk much about dying, as she wanted those about her to be cheerful. But she told her pastor, Rev. E. W. Mort, that her faith was strong, and that God "doeth all things well." During her last sickness she wrote with trembling hand on the fly-leaf of her Bible these words: "I have read this book through eight times. I do not know the number of times I had previously read it through. But, O, how little I know of the Scriptures! I am soon going where I shall look not through a glass darkly, but face to face. The crossing is not far away. I am very feeble—indeed, hardly able to write these lines. Read God's Word and study. It is the greatest means of grace. No one can live a Christian and entirely neglect it; yet mere reading it does not make a Christian. Good bye, old Book!"

Thus, in the comforting surroundings of her childhood's home, and with the presence of the Comforter in her heart, she died April 3, 1912. Brother Mort held a simple home service, as she had directed, and the body was taken to Morristown, Tennessee, for burial beside her husband. They left no children. The writer prepares this memoir in compliance with one of her last requests.

The Better Land is growing better with the passing years, because so many of our dear ones are there awaiting us.

JAMES A. BURROW.

### MRS. M. J. WYSOR.

On January 3, 1912, at the parsonage in Wise, Virginia, the spirit of Willie Boynton Wysor returned to God who gave it. Until a few days before, no one suspected that the chariot of the Lord was so near. Her father and mother, Dr. and Mrs. E. M. Boynton, lived at Columbus, Georgia, when their daughter was born, February 21, 1860. With early religious surroundings, it was her privilege to know and love the church from childhood. At a very early age she professed

faith in her Master, and united with the Methodist Episcopal Church, South, in which church, she was a devoted and active member during her life.

She came to Christiansburg, Virginia, from her Southern home to enter Montgomery Female College, from which institution she was graduated with first honors. While a student there she met Mr. M. J. Wysor, a merchant at Newbern, Virginia, who a few years later became her husband. They were married in her home church in the City of Opelika, Alabama, September 23, 1880. Her husband said on the day of her burial, "Never was there a truer and nobler wife," and he could have added, "A more devoted mother." Her children, Mrs. R. B. McNutt, of Norton, Virginia, and Lamar, who was with her to the last, rise up and call her blessed.

When her husband felt the call to the ministry she conferred not with "flesh and blood," but willingly accepted the trying ordeals of the Methodist preacher's wife. During her life she was never heard to murmur at any appointment to which they were sent. Her husband's work was her work, and she gladly gave herself to it, ministering with substance and life to her church with unfaltering faith. While District Secretary of the Woman's Home Missionary Society, of Wytheville District, most of her work was done while she was confined to her bed. The records will show how well her work was done. When her husband was pastor of Chilhowie Circuit, she was president of the Woman's Home Missionary Society, and notwithstanding the burden of disease resting heavily upon her, she met the responsibilities of the office from her sick room.

Her love for childhood, with intellectual culture, fitted her specially to help in the children's department of church work. During her last hours, she in mind and heart, was with the children much of the time, repeating prayers and teaching them songs. It was the writer's privilege to be in the parsonage home much in the last few years of her life. To see her with her family, to talk with her about her church, and work she loved so well, was an inspiration. Her conversation never reflected on the failures or weaknesses of any one, but on the contrary, she saw the good and magnified it, hence no one suffered in the slightest way from any words from her lips.

Her life, her faith in God, and in the power of Jesus' blood made her gloriously triumphant over death. As she was nearing the end of her earthly journey she sang sweetly, "Jesus, Saviour, Pilot Me," and as the song was hushed, the bark in waiting left its moorings with the sweet spirit of Willie Boynton Wysor, and doubtless the Wondrous Sovereign of the sea was Pilot, to anchor on the shore of life eternal. The dutiful daughter, the faithful wife, the devoted mother, the noble Christian, the loyal friend has gone from us, but her life was as "ointment poured forth."

E. F. KAHLE.

TABLE No. 1—BLUEFIELD DISTRICT.

NAME OF CHARGE	Local Preachers	Members Reported Last Year	Additions on Profession of Faith	Additions by Certificate and Otherwise	Removals by Death and Otherwise	Present Total Membership	Adults Baptized	Infants Baptized	No. Societies in Charge	No. Houses of Worship	Value of Houses of Worship	Indebtedness on These	No. of Parsonages	Value of Parsonages	Indebtedness on Parsonages	Value of Other Church Property	Expended for Churches and Parsonages	Insurance Carried	
<b>Bluefield</b>																			
1 Bland Street	.....	543	9	38	19	577	927	1	1	\$ 50000	.....	.....	2	180000	\$ 7300	.....	\$ 3959	\$ 28500	
2 Bramwell & Cooper	.....	361	7	19	70	317	4	1	2	34000	\$ 2900	.....	1	60000	.....	\$ 1000	4388	6000	
3 Berwind	.....	135	9	19	9	164	3	4	1	2500	.....	.....	.....	.....	.....	.....	420	.....	
4 Chattaroy	.....	40	8	22	28	42	3	.....	.....	.....	.....	.....	.....	.....	.....	.....	.....	.....	
5 Davy	.....	103	107	24	1	233	88	2	2	5000	.....	.....	.....	.....	.....	.....	.....	.....	
6 Eckman & Keystone	.....	2	271	50	8	326	50	6	2	17500	2400	.....	1	2000	.....	200	290	.....	
7 Grace Church	.....	696	110	28	97	737	73	3	1	25000	5000	.....	1	5000	1000	.....	3000	1500	
8 Gary	.....	193	.....	8	24	177	13	2	2	6000	.....	.....	1	4000	350	.....	3203	8000	
9 Iager & Coalwood	.....	1	80	21	6	107	18	4	2	4000	.....	.....	.....	.....	.....	200	387	5500	
10 Kimball	.....	90	7	5	92	7	3	2	1	1800	.....	.....	.....	.....	.....	100	400	.....	
11 Knox Creek	.....	114	12	48	94	150	14	2	4	3500	.....	.....	.....	.....	.....	100	250	.....	
12 Maheury & Coaldale	.....	129	50	10	80	169	3	4	2	800	.....	.....	.....	.....	.....	75	57	.....	
13 Matoka	.....	1	269	54	1	312	54	2	5	7000	.....	.....	.....	.....	.....	.....	408	.....	
14 Mora	.....	2	318	14	2	11	325	4	4	7000	.....	.....	.....	.....	.....	.....	75	.....	
15 McDowell	.....	218	2	7	50	177	.....	.....	.....	6000	.....	.....	.....	.....	.....	.....	200	.....	
16 Matewan	.....	1	145	32	6	7	176	23	3	2000	.....	.....	.....	.....	.....	.....	475	1700	
17 Mullins	.....	89	80	22	12	90	11	.....	.....	1500	.....	.....	.....	.....	.....	.....	271	.....	
18 N. Fork & Crozier	.....	134	8	15	75	1	11	.....	.....	10000	.....	.....	.....	.....	.....	.....	50	25	
19 Pageton	.....	156	13	5	10	164	8	1	5	2000	.....	.....	.....	.....	.....	.....	100	3000	
20 Pineville	.....	1	60	37	5	102	37	.....	.....	8000	950	.....	1	500	.....	.....	1500	.....	
21 Pinner & Big Sandy	.....	56	2	4	1	61	1	.....	.....	4000	.....	.....	.....	.....	.....	.....	285	772	
22 Welch	.....	1	191	8	11	207	.....	.....	.....	6000	.....	.....	.....	.....	.....	.....	280	1000	
23 Williamson	.....	1	345	60	5	16	394	42	1	8000	.....	.....	.....	.....	.....	.....	894	2500	
24 Rock	.....	.....	17	.....	2	15	3	2	2	.....	.....	.....	.....	.....	.....	.....	200	500	
25 Glen Alum	.....	.....	.....	.....	.....	.....	.....	.....	.....	.....	.....	.....	.....	.....	.....	.....	.....	180	.....
<b>Total</b>	124806	735	296	531	5210	46680	67	50	.....	\$ 221800	\$ 11250	\$ 11250	12	45800	\$ 11200	.....	\$ 3585	\$ 222995	\$ 41200

TABLE No. 1—TAZEWELL DISTRICT.

NAME OF CHARGE	Local Preachers	Members Reported Last Year	Additions on Profession of Faith	Additions by Certificate and Otherwise	Removals by Death and Otherwise	Present Total Membership	Adults Baptized	Infants Baptized	No. Societies in Charge	No. Houses of Worship	Value of Houses of Worship	Indebtedness on These	No. of Parsonages	Value of Parsonages	Indebtedness on Parsonages	Value of Other Church Property	Expended for Churches and Parsonages	Churches Damaged	Amount of Damage	Insurance Carried	Premium Paid	Loss Collected	Total, Table 1
Tazewell																							
1 Belfast	148	3	5	46	109	1	2	2	2	\$ 3000	3000	.....	1	\$ 1200	.....	\$ 300	.....	.....	.....	.....	.....	.....	\$ 300
2 Burke's Garden	346	7	12	8	357	115	7	7	7	7700	7700	.....	1	2000	.....	250	.....	.....	.....	.....	.....	.....	1248
3 Castlewood	216	11	13	222	36	5	2	2	2	5850	\$ 1288	.....	1	1525	.....	100	.....	.....	.....	.....	.....	.....	350
4 Cedar Bluff	448	10	10	255	2	5	9	9	9	5000	5000	.....	1	2000	\$ 10	500	.....	.....	.....	.....	.....	.....	150
5 Dickensonville	448	3	44	460	115	8	6	6	6	10500	10500	.....	1	2000	.....	78	.....	.....	.....	.....	.....	.....	84
6 Elk Garden	235	29	7	271	29	10	2	2	2	8000	8000	.....	1	2500	.....	.....	.....	.....	.....	.....	.....	.....	.....
7 East Buchanan	219	12	1	225	10	4	5	2	2	3000	3000	.....	1	6000	.....	.....	.....	.....	.....	.....	.....	.....	.....
8 Graham	335	12	45	47	345	1	8	1	1	9000	9000	500	.....	1	4000	.....	.....	.....	.....	.....	.....	.....	.....
9 Graham Circuit	669	18	20	207	500	12	9	7	7	15000	15000	.....	1	4000	.....	100	.....	.....	.....	.....	.....	.....	.....
10 Grundy	100	3	.....	19	84	.....	.....	.....	.....	15000	15000	.....	1	7896	.....	.....	.....	.....	.....	.....	.....	.....	.....
11 Honaker	348	14	2	100	264	.....	3	3	3	5000	5000	.....	1	1500	120	.....	.....	.....	.....	.....	.....	.....	.....
12 Lebanon	313	43	7	358	20	3	6	4	4	18000	18000	1000	.....	1	6000	45	100	.....	.....	.....	.....	.....	.....
13 Pocahontas	178	28	28	12	232	20	5	3	3	13000	13000	850	.....	1	2750	.....	.....	.....	.....	.....	.....	.....	.....
14 Rocky Gap	289	13	3	89	216	11	7	6	6	7800	7800	.....	1	1570	.....	.....	.....	.....	.....	.....	.....	.....	.....
15 Richlands	160	.....	7	5	162	.....	3	3	3	4000	4000	200	.....	1	1500	.....	.....	.....	.....	.....	.....	.....	.....
16 St. Paul & Dante	115	4	7	8	118	4	.....	.....	.....	5500	5500	750	.....	.....	.....	.....	.....	.....	.....	.....	.....	.....	.....
17 Tazewell Station	477	7	18	5	.....	5	2	2	2	9000	9000	.....	2	15000	.....	.....	.....	.....	.....	.....	.....	.....	.....
18 Tazewell Circuit	385	15	10	41	369	12	4	7	4	6000	6000	.....	1	3000	.....	.....	.....	.....	.....	.....	.....	.....	.....
19 W. Tazewell	367	13	4	12	372	11	1	8	6	1000	1000	6000	.....	1	555	100	.....	.....	.....	.....	.....	.....	.....
20 W. Buchanan	145	12	45	2	200	4	2	6	2	1000	1000	14	.....	.....	.....	.....	.....	.....	.....	.....	.....	.....	.....
Total	5961	243	286	611	5209	147	89	91	72	\$ 151350	\$ 9602	.....	17	\$ 59476	\$ 275	\$ 1550	\$ 13758	\$ 1	\$ 10	\$ 26700	\$ 113	\$ 10	\$ 21767

TABLE No. 1—RADFORD DISTRICT.

NAME OF CHARGE	Local Preachers	Members Reported Last Year	Additions on Profession of Faith	Additions by Certificate and Otherwise	Removals by Death and Otherwise	Present Total Membership	Adults Baptized	Infants Baptized	No. Societies in Charge	No. Houses of Worship	Value of Houses of Worship	Indebtedness on These	No. of Parsonages	Value of Parsonages	Indebtedness on Parsonages	Value of Other Church Property	Expended for Churches and Parsonages	Churches Damaged	Amount of Damage	Insurance Carried	Premium Paid	Loss Collected	Total, Table 1
<b>Radford</b>																							
1 Auburn	1	588	2	3	178	416	1	1	5	9	\$ 9000	1	1	\$ 2500	\$ 960	\$ 500	\$15500	1	\$ 144	\$ 1500	\$ 30	\$ 144	\$15500
2 Athens	5	588	41	19	10	638	40	3	11	7	7200	1	1	1500	1200	200	200	1	\$ 144	3000	\$ 30	\$ 144	230
3 Blue Ridge	1	430	10	10	10	430	8	1	7	6	6000	\$300	1	1	2000	800	350	246		1000			246
4 Eggleston	1	377	9	71	6	451	8	1	7	6	5000		1	1	1500	800	246	421		2000	9		421
5 East River	1	248	31	10	6	283	18	1	5	1	4500		1	1	1200	29	78	20		2000			29
6 Fries	2	359	9	6	15	359	9	3	6	6	2700		1	1	5000	683	825	78					78
7 Floyd	2	419	30	30	100	379	22	18	2	2	3000		1	1	3500	400	358	20					20
8 Grove Avenue	2	518	2	10	42	488	3	4	4	4	3000		1	1	2000	90	90	90					90
9 Galax	2	258	10	10	98	190	10	5	5	7	3000		1	1	4500	50	50	50					50
10 Hilton Mission	1	222	24	1	18	230	24	7	7	7	3500		1	1	2000	1500	250	1	1500				250
11 Hillsville	1	450	26	60	104	432	4	2	7	6	4000		2	2	4000	15	15	15					15
12 Newbern	1	314	13	18	20	325	13	4	1	1	10000		1	1	4500	1400	582	2		7000			582
13 New R. & B. Mem.	1	650	87	19	5	751	13	4	4	4	10000		1	1	2500	200	200	200		500	9		209
14 Pulaski	1	208	48	37	5	282	22	9	1	1	28000	500	1	1	4000	4000	8000	20		15000			8886
15 Pearisburg	1	300	40	20	10	350	4	1	6	6	7000		1	1	2500	75	75	75					75
16 Princeton	1	601	5	3	4	605	4	1	6	6	7000		1	1	1500	11	11	11					11
17 Stafoordsville	1	420	10	2	2	434	7	7	7	7	9500		1	1	1500	11	11	11					11
18 Lead Mines	1	187200	428	600	680	7548	253	54	96	84	\$146100	\$300	18	\$45400	\$ 8243	\$ 2535	\$27338	2	\$ 1644	\$30000	\$ 424	\$ 144	\$27772
19 Thorn Spring	1	420	10	2	2	434	7	7	7	7	9500		1	1	1500	11	11	11					11
<b>Total</b>	<b>18</b>	<b>7200</b>	<b>428</b>	<b>600</b>	<b>680</b>	<b>7548</b>	<b>253</b>	<b>54</b>	<b>96</b>	<b>84</b>	<b>\$146100</b>	<b>\$300</b>	<b>18</b>	<b>\$45400</b>	<b>\$ 8243</b>	<b>\$ 2535</b>	<b>\$27338</b>	<b>2</b>	<b>\$ 1644</b>	<b>\$30000</b>	<b>\$ 424</b>	<b>\$ 144</b>	<b>\$27772</b>



TABLE No. 1—WYTHEVILLE DISTRICT.

NAME OF CHARGE	Local Preachers	Members Reported Last Year	Additions on Profession of Faith	Additions by Certificate and Otherwise	Removals by Death and Otherwise	Present Total Membership	Adults Baptized	Infants Baptized	No. Societies in Charge	No. Houses of Worship	Value of Houses of Worship	No. of Parsonages	Value of Parsonages	Indebtedness on Parsonages	Value of Other Church Property	Expended for Churches and Parsonages	Insurance Carried	Premium Paid	Total, Table 1
<b>Wytheville</b>																			
1 Bland .....	2	353	28	9	5	385	8	18	6	4	\$ 4	7000	1	2000	.....	\$ 100	.....	.....	\$ 100
2 Cedar Springs .....	2	572	75	12	24	595	14	10	5	5	8300	1	2000	.....	.....	\$ 310	\$ 3000	.....	.....
3 Chilhowie .....	1	767	84	22	8	865	66	3	6	6	15500	.....	3500	.....	.....	404	.....	.....	318
4 Cripple Creek .....	1	461	1	5	4	494	1	15	6	6	6000	1	1500	.....	.....	.....	.....	.....	404
5 Ceres .....	1	497	32	7	12	524	20	17	8	8	6000	1	1800	\$ 25	.....	.....	.....	.....	.....
6 Coveaton .....	1	223	17	2	3	239	8	.....	7	3	3000	1	1000	.....	.....	.....	.....	.....	.....
7 Elk Creek .....	3	782	3	1	16	770	1	16	7	7	10000	.....	.....	.....	.....	.....	.....	.....	.....
8 Grant .....	1	568	24	4	35	561	18	3	9	9	11500	1	1500	.....	.....	.....	.....	.....	.....
9 Independence .....	3	524	1	9	.....	537	1	3	7	6	10000	1	3500	.....	.....	.....	.....	.....	.....
10 Marion Station .....	.....	422	13	43	31	447	9	6	1	1	15000	1	3500	.....	.....	.....	.....	.....	.....
11 Marion Circuit .....	.....	717	19	5	150	591	12	8	6	5	9000	1	3000	.....	.....	.....	.....	.....	.....
12 Max Meadows .....	3	960	23	10	17	976	8	6	6	7	9150	1	2000	25	\$ 300	.....	.....	.....	.....
13 Mechanicsburg .....	.....	469	75	1	5	540	7	12	6	6	7500	1	1000	.....	.....	.....	.....	.....	.....
14 Rural Retreat .....	2	784	50	111	17	928	16	11	5	5	13500	1	2500	.....	.....	.....	.....	.....	.....
15 Spring Valley .....	2	904	5	3	25	889	4	1	8	7	10000	1	2500	.....	.....	.....	.....	.....	.....
16 Wytheville Station .....	2	378	6	21	17	390	3	7	1	1	18000	2	7000	.....	.....	.....	.....	.....	.....
17 Wytheville Circuit .....	.....	1075	25	11	38	1073	5	37	6	3	7000	1	2500	.....	.....	.....	.....	.....	.....
18 Sugar Grove .....	.....	.....	13	155	.....	168	12	8	3	3	2800	.....	.....	.....	.....	.....	.....	.....	.....
<b>Total</b> .....	21	10456	494	431	417	10976	213	181	105	95	\$ 162250	16	\$ 40800	\$ 50	\$ 300	\$ 3745	\$ 33000	\$ 307	\$ 4042

TABLE No. 1--ABINGDON DISTRICT.

NAME OF CHARGE	Local Preachers	Members Reported Last Year	Additions on Profession of Faith	Additions by Certificate and Otherwise	Removals by Death and Otherwise	Present Total Membership	Adults Baptized	Infants Baptized	No. Societies in Charge	No. Houses of Worship	Indebtedness on These	No. of Parsonages	Value of Parsonages	Indebtedness on Parsonages	Value of Other Church Property	Expended for Churches and Parsonages	Insurance Carried	Premium Paid	Total, Table 1	
Abingdon																				
1 Abingdon Station	2	446	19	21	6	480	12	18	1	1	\$ 12000	2	\$ 10000	.....	\$ 150000	75	\$ 8000	70	\$ 145	
2 Abingdon Circuit	1	537	1	5	8	535	1	20	9	7	9500	1	1200	.....	.....	75	1200	9	84	
3 Anderson St.	1	390	37	3	16	404	10	1	1	1	3250	.....	.....	350	1050	1600	.....	.....	1050	
4 Mary St.	1	223	15	174	12	400	25	1	1	1	3500	.....	.....	.....	200	2250	.....	.....	200	
5 State St.	1	551	39	52	58	864	25	11	1	1	40000	.....	.....	160000	4000	21000	.....	.....	4000	
6 Virginia Ave.	1	260	10	25	93	202	4	1	3	2	5000	\$ 300	7000	\$ 3600	1000	1000	.....	.....	1000	
7 Bristol Circuit	1	525	4	4	112	425	4	4	5	5	5000	.....	.....	.....	.....	.....	.....	.....	.....	
8 Blountville	1	818	18	14	52	798	18	4	7	6	9000	.....	.....	.....	.....	.....	.....	.....	.....	
9 Bluff City	1	545	8	4	19	538	6	8	4	7	7000	.....	.....	.....	.....	.....	.....	.....	.....	
10 Benham	1	339	16	2	3	354	12	4	5	5	5100	.....	.....	.....	.....	.....	.....	.....	.....	
11 Damascus	1	303	15	20	5	333	15	5	4	4	8000	.....	.....	.....	.....	.....	.....	.....	.....	
12 Emory	3	735	25	17	17	757	15	8	7	6	11500	.....	.....	50	.....	.....	.....	.....	.....	
13 Mountain City	1	219	21	8	6	242	13	7	6	5	11000	.....	.....	.....	.....	.....	.....	.....	.....	
14 Rich Valley	1	615	12	6	8	625	6	12	7	7	10000	.....	.....	.....	.....	.....	.....	.....	.....	
15 Saltville	1	427	20	10	5	452	10	25	5	4	10000	.....	.....	.....	.....	.....	.....	.....	.....	
16 Holston Ct.	1	209	11	209	.....	220	4	.....	8	5	4500	.....	.....	.....	.....	.....	.....	.....	.....	
Total	12	7233	271	554	420	7629	176	210	82	63	154350	\$ 300	\$ 37150	\$ 3650	\$ 510550	\$14500	\$44550	\$ 114	\$14614	

TABLE No. 1—BIG STONE GAP DISTRICT.

NAME OF CHARGE	Local Preachers	Members Reported Last Year	Additions on Profession of Faith	Additions by Certificate and Otherwise	Removals by Death and Otherwise	Present Total Membership	Adults Baptized	Infants Baptized	No. Societies in Charge	No. Houses of Worship	Value of Houses of Worship	Indebtedness on These	No. of Parsonages	Value of Parsonages	Indebtedness on Parsonages	Value of Other Church Property	Expended for Churches and Parsonages	Churches Damaged	Amount of Damage	Insurance Carried	Premium Paid	Total, Table 1
<b>Big Stone Gap</b>																						
1 Appalachia	3	200	3	14	9	208	3	2	3	2	9000	\$ 1700	2	\$11000	..	\$ 1600	\$ 1500	..	\$ 2000	\$ 24	\$ 1524	
2 Big Stone Gap	..	375	3	7	14	372	3	3	3	3	8700	..	1	1200	..	..	510	..	8000	..	610	
3 Cumberland Gap	..	463	9	18	18	477	5	3	8	8	9000	..	1	1500	..	200	171	1	2500	6	177	
4 Coeburn	..	177	11	14	56	145	6	1	1	1	6000	..	1	1800	..	..	1600	..	2500	25	1525	
5 Clinchport	..	357	3	2	..	362	3	..	10	8	8000	..	1	800	..	..	40	..	..	..	40	
6 Clintwood	..	109	7	44	7	153	7	..	2	2	3750	750	1	1500	..	..	2850	..	..	..	2850	
7 Ft. Blackmore	4	363	41	4	8	300	21	3	9	4	3500	..	1	500	..	1000	808	..	..	..	808	
8 Gate City	..	218	20	8	11	235	17	2	3	3	7000	..	1	2500	..	..	746	..	..	..	746	
9 Jonesville Circuit	4	487	19	4	..	510	19	2	9	8	8000	..	1	500	..	500	24	..	1500	..	24	
10 Kingsport	..	422	7	14	8	435	5	5	7	6	6500	65	1	500	..	50	500	..	..	..	500	
11 Luttrell Mission	..	286	20	..	10	305	30	..	7	5	5200	..	1	2500	1000	15	..	..	4500	..	..	
12 Norton Station	1	213	3	9	22	203	..	..	1	1	4000	..	1	1500	..	..	940	..	2250	21	71	
13 Nickelsville	3	681	69	7	32	725	69	12	10	8	15000	..	1	..	..	..	50	..	2400	27	427	
14 Norton Circuit	2	189	77	15	2	279	77	24	4	3	5000	..	1	1850	..	400	400	..	..	..	190	
15 Pennington Gap	2	447	10	32	10	479	10	1	4	3	4650	..	1	1700	..	400	190	..	..	..	25	
16 Stickleyville	..	282	36	121	1	423	25	1	9	7	13000	..	1	..	..	600	25	..	..	..	..	
17 Stonega	..	112	..	..	..	112	..	..	..	..	..	..	..	..	..	..	..	..	..	..	..	
18 St. Charles	83	78	8	56	113	40	11	2	..	..	..	..	..	..	..	..	135	..	..	..	135	
19 Tom's Creek	8	137	8	10	44	111	8	5	1	..	..	..	..	..	..	..	25	..	..	..	25	
20 Tazewell	2	544	16	11	2	569	16	1	11	4	8000	..	1	1150	..	800	1715	..	..	..	1715	
21 Wise	1	120	..	5	115	..	..	..	2	2	5000	..	1	3700	..	..	185	..	2000	48	233	
22 Jonesville Station	..	244	6	..	..	250	..	..	3	3	8000	..	1	2000	..	..	125	..	1000	..	..	
23 Hubbard Springs	..	..	15	224	4	235	15	2	5	4	5000	..	..	..	..	..	..	..	..	..	..	
<b>Total</b>	25	6508	461	561	309	7132	379	75	104	85	\$122300	\$ 2515	17	\$34400	\$ 1300	\$ 5165	\$12539	1	\$250	\$26650	\$151	\$12690

TABLE No. 1.—MORRISTOWN DISTRICT.

NAME OF CHARGE	Local Preachers	Members Reported Last Year	Additions on Profession of Faith	Additions by Certificate and Otherwise	Removals by Death and Otherwise	Present Total Membership	Adults Baptized	Infants Baptized	No. Societies in Charge	No. Houses of Worship	Value of Houses of Worship	Indebtedness on These	No. of Parsonages	Value of Parsonages	Indebtedness on Parsonages	Value of Other Church Property	Expended for Churches and Parsonages	Insurance Carried	Premium Paid	Total, Table 1
<b>Morristown</b>																				
1 Bull's Gap.....	1	575	54	7	172	464	35	7	5	4	7500	.....	1	\$ 1200	\$ 240	\$ 1200	\$ 429	\$ 1500	.....	\$ 429
2 Embreeville.....	..	226	113	20	10	349	88	4	7	6	5800	\$ 150	..	.....	.....	2000	800	.....	.....	800
3 Erwin.....	..	78	10	15	2	101	2	1	1	1	3000	.....	1	3000	.....	.....	.....	.....	.....	.....
4 Elizabethon.....	..	123	2	7	1	132	..	..	1	2	4000	.....	1	850	.....	.....	900	.....	.....	900
5 Fall Branch.....	..	365	5	3	100	278	5	2	5	9	8500	.....	1	2000	.....	.....	170	1000	\$ 15	185
6 Greenville.....	..	203	..	23	13	213	3	3	1	1	7000	.....	1	800	.....	250	575	1000	6	681
7 Hawkins.....	..	1	585	41	9	4	631	34	7	9	7000	.....	1	10000	2000	.....	800	23000	52	852
8 Johnson City Station.....	..	667	7	37	75	636	4	12	1	1	50000	18000	1	1700	.....	.....	35	1200	.....	35
9 Johnson City Circuit.....	..	1	326	7	121	11	443	3	2	6	9000	150	1	1200	.....	.....	575	6000	.....	575
10 Jefferson City.....	..	312	2	10	6	318	..	..	1	4	9000	.....	1	1200	.....	.....	648	1100	.....	648
11 Jonesboro.....	..	1	224	6	8	27	211	5	3	3	8500	.....	1	1200	.....	.....	.....	.....	.....	.....
12 Limestone.....	..	1	400	30	39	10	440	6	1	7	14000	1200	2	8500	.....	.....	300	.....	135	300
13 Morristown Station.....	..	1	522	11	16	105	447	3	2	1	25000	.....	1	2500	.....	.....	180	.....	.....	150
14 Morristown Circuit.....	..	4	606	21	18	62	593	15	7	8	17000	.....	1	1500	.....	.....	176	.....	.....	176
15 Mosheim.....	..	400	40	198	197	351	25	5	7	6	8500	.....	1	3500	.....	1029	1500	.....	.....	1029
16 Newport.....	..	1	135	3	5	13	130	5	1	1	17000	3800	1	1000	.....	.....	50	.....	.....	50
17 Pargotsville.....	..	250	7	10	2	265	5	7	5	4	6000	.....	1	2500	.....	.....	350	1800	10	360
18 Rogersville.....	..	193	..	26	8	211	..	..	1	4	4000	.....	1	1000	.....	.....	50	.....	.....	50
19 Sargoinville.....	..	421	5	11	12	425	5	..	10	8	8000	.....	1	1000	.....	.....	50	1800	12	62
20 Tate Spring.....	..	420	37	4	3	452	23	3	8	8	7700	.....	1	2500	.....	.....	1200	20	.....	20
21 Del Rio Mission.....	..	..	3	156	3	156	3	..	7	2	1000	.....	..	.....	.....	.....	.....	.....	.....	.....
<b>Total</b> .....	11	7031	404	653	826	7256	261	72	101	86	\$ 225,500	\$ 28350	18	\$ 44,950	\$ 2,240	\$ 37,500	\$ 72,119	\$ 401,000	\$ 250	\$ 6888



TABLE NO. 1—CHATTANOOGA DISTRICT.

NAME OF CHARGE	Local Preachers	Members Reported Last Year	Additions on Profession of Faith	Removals by Death and Otherwise	Present Total Membership	Adults Baptized	Infants Baptized	No. Societies in Charge	No. Houses of Worship	Value of Houses of Worship	Indebtedness on These	No. of Parsonages	Value of Parsonages	Indebtedness on Parsonages	Value of Other Church of Property	Expended for Churches and Parsonages	Insurance Carried	Premium Paid	Loss Collected	Total, Table 1	
Chattanooga																					
1 Athens	2	144	2	12	136	3	1	1	1	\$ 2000	\$ 250	1	750			\$ 113	\$ 1500	25		\$ 138	
2 Charleston	1	300	39	157	496	39	4	6	6	4000		1	1800			48				48	
3 Centenary	4	1333	10	53	1329	6	8	1	1	55000		1	13800			487				487	
4 East Lake	1	120	8	10	132	8	1	1	1	5000	136					500	2000	20		520	
5 Highland Pk.	1	559	49	79	687	21	5	1	1	38000		1	2000			3470				3470	
6 Hill City	1	274	20	10	368	320	9	2	1	3500		1	2000	176	2500	27	1000	15		42	
7 Ridgesdale	1	246	20	27	289	18	1	1	1	3500		1				452				452	
8 Rossville	2	210	19	9	238	11	2	2	2	3500		2	7500			1200	2500	25		21	
9 St. Elmo	1	300	12	36	348	3	5	1	1	5000		2	8000	3500	5000	860	8000	50		1225	
10 Trinity	3	438	35	54	527	17	1	1	1	7500	6500	1	8000			569	5400			310	
11 Whiteside	2	411	15	16	420	8	1	1	1	20000		1	4500		125000	100	41000			601	
12 Cleveland Sta.	1	120	51	138	8	310	51	16	2	25000		1	3000	1100	2000	200	6500	40		100	
13 E. Chattanooga	1	296	6	10	302	7	7	6	2	3100		1	1000							2040	
14 Finstone	1	214	3	1	219	2	6	4	3	3000		1	1000							200	
15 Hixon	1	120	15	10	145	2	6	1	1	8000		1	2000							60	
16 Jasper	3	342	30	372	30	1	1	1	1	8000		1	2000				7500			60	
17 Mt. Vernon	3	387	36	22	445	36	5	5	7	3950		1	800		100	25				25	
18 Ooltewah	3	387	36	22	445	36	5	5	8	5500		1	1200			277	5500			950	
19 Riceville	1	296	2	76	15	359	9	8	8	6500		1	1000	39		277				277	
20 Rising Fawn	1	234	2	6	240	1	5	2	2	2000		1	700		100	150	700			59	
21 S. Pittsburg	1	162	1	188	337	1	9	5	1	2200		1	1500			115				150	
22 Trenton	1	148	40	123	163	21	3	3	3	2500		2			3500	1400				115	
23 City Mission	5	600	40	123	163	21	3	3	3	2500		2			3500	1400				1400	
Total	34	7055	406	1088	71	7328	287	65	73	61	\$243750	\$688617	\$ 50150	4815	\$ 138200	\$ 11042	\$ 76900	\$ 175			\$13298







TABLE No. 2—BLUEFIELD DISTRICT.

NAME OF CHARGE	EPWORTH LEAGUES						SUNDAY SCHOOLS						WOMEN'S SOCIETIES																				
	Sen. Leagues	Members	Jr. Leagues	Members	Total League Members	Raised by Leagues—Misc.	For Other Objects	Total Raised	Sunday Schools	Officers and Teachers	Total No. Scholars	Raised for Missions	For Children's Day	For Other Objects	Total Amount Raised by S. Schools	W. F. M. Soc.	Members	Amt of Money Collected	W. H. M. Soc.	Members	Amt of Money Collected	Total for All Societies	Total for This Table	Less Amount Reported Elsewhere	Net Total, Table 2								
Bluefield																																	
1 Bland Street	1	60	1	48	108	65	\$392	\$457	2	27	578	\$120	25	356	501	1	56	\$	124	1	63	664	\$	788	\$	1783	\$	185	\$	1598			
2 Bramwell & Cooper	1	50			50	13	2	15	2	25	460	32		175	208	1	30		25				25		248		32		216				
3 Bervind									4	20	120			64	64										64				64				
4 Chattaroy									2	12	350			200	200										200				200				
5 Davy & Twin Branch									2	14	225	9		150	159										484				484				
6 Eckman & Keystone									2	14	250	50		500	550										858				858				
7 Grace Ch.	1	45	1	40	85	23	55	78	1	22	325	180	5	201	386	1	37		149	1	70	539	688	1152	203			949					
8 Gary									5	20	200	10	2	50	62										145				145				
9 Iager & Coalwood									4	25	225		4	100	104										179				179				
10 Kimball									3	21	225			90	90										130				130				
11 Knox Creek									9	36	540			185	185										40				40				
12 Mabeury & Coaldale									3	15	225	15	2	165	182										128				128				
13 Matoka									6	36	370			55	55										55				55				
14 Mora									4	28	280			175	175										175				175				
15 McDowell									3	18	300			80	80										250				250				
16 Matewan									3	18	300			125	128										128				128				
17 Mullins									4	22	300		3	73	75										75				75				
18 N. Fork & Crozier									2	12	160	5		75	80										80				80				
19 Pageton									5	24	300			150	154										154				154				
20 Pineville									2	15	164		4	40	42										35				35				
21 Thacker	1	25			25				5	15	230			80	80										80				80				
22 Welch									1	9	120			115	115										300				300				
23 Williamson									2	18	200	26	5	173	204										388				388				
24 Rock	1	17			17				8	64	650			120	120										120				120				
25 Premier & B. S.	1	27			27			40	3	21	250	15	2	148	163										203				203				
26 Glen Alum									2	10	125			80	80										75				75				
Total	7	234	4	126	360	\$102	\$515	\$617	89	561	7302	\$455	62	\$	3725	\$	4242	3	113	\$	298	\$	113	\$	298	\$	443	\$	8483	\$	1273	\$	7103

TABLE No. 2--TAZEVELL DISTRICT.

NAME OF CHARGE	EPWORTH LEAGUES						SUNDAY SCHOOLS						WOMEN'S SOCIETIES						Net Total, Table 2						
	Sen. Leagues	Members	Dr. Leagues	Members	Total League Members	Raised by Missions—	For Other Objects	Total Raised by Leagues	Sunday Schools	Officers and Teachers	Total No. Scholars	Raised by S.S.	For Children's Day	For Other Objects	Total Amount Raised by S. Schools	W. F. M. Soc.	Members	Amt of Money Collected		Total for All Societies	Total for This Table	Less Amount Reported Elsewhere	Net Total, Table 2		
Tazewell																									
1 Belfast									3	15	122													16	
2 Burke's Garden									7	58	653	5													125
3 Castlewood			1	21					2	10	105		2												61
4 Cedar Bluff									4	20	325														125
5 Dickensonville									6	39	416														51
6 Elk Garden	1	45							2	21	230		2												
7 East Buchanan									3	16	150														
8 Graham Sta.	1	20							10	61	512	12													175
9 Graham Cir.									2	10	110	23	2												307
10 Grundy									3	15	116														39
11 Honaker	2	45							5	3	25	300													294
12 Lebanon									3	15	116														191
13 Pocahontas	1	30		36					1	12	237	48													379
14 Rocky Gap									6	45	400														187
15 Richlands									3	25	415	5													307
16 St. Paul & Dante			1	25					4	22	325	12	5												39
17 Tazewell Sta.	1	20							2	19	330	48													294
18 Tazewell Cir.									6	20	240														191
19 West Tazewell Cir.									4	42	295														187
20 West Buchanan									4	12	100	1	1												157
Total	7	205	3	82	287	37	\$ 32	\$ 69	76	503	5751	\$185	\$ 30	\$ 1216	\$ 1419	8	161	\$ 438	9	198	\$ 1296	\$ 1734	\$ 493	\$ 2658	

TABLE No. 2—RADFORD DISTRICT.

NAME OF CHARGE	EPWORTH LEAGUES										SUNDAY SCHOOLS							WOMEN'S SOCIETIES									
	Sen. Leagues	Members	Tr. Leagues	Members	Total League	Raised by Members	Leagues—Mts.	For Other Objects	Total Raised by Leagues	Sunday Schools	Officers and Teachers	Total No. Scholars	Raised by S.S.	For Children's Day	For Other Objects	Total Amount Raised by Schools	W. F. M. Soc.	Members	Amt of Money Collected	W. H. M. Soc.	Members	Amt of Money Collected	Total for All Societies	Total for This Table	Less Amount Reported Elsewhere	Net Total, Table 2	
<b>Radford</b>																											
1 Auburn	1	40			40		\$ 6		4	25	300	\$ 11	3	\$ 81	84	1	22	\$ 35		1	29	\$ 86	85	\$ 119		\$ 119	119
2 Athens								6	6	45	500				97	114				1		86	86	\$ 199		\$ 199	199
3 Blue Ridge								5	5	30	400				50	50								50		50	50
4 Thorn Spring		1			17			7	7	40	409		5	55			1			1	11	4	4	64		64	64
5 Eggleston								7	7	30	350		9	75	84									84		84	84
6 East River								9	9	50	400	13				13								13		13	13
7 Fries								2	2	18	466				115	116								115		115	115
8 Floyd								4	4	21	265	20				20								20		20	20
9 Grove Avenue	1	15	1	30	45	\$ 13	10	23	1	32	326	40	10	181	231	1	36	134	1	40	541	675	929	929	138	791	791
10 Galax								6	6	30	270	5	2	120	127	1	14	25	1	20	112	137	327	327	10	317	317
11 Hilton Mission	1	30			30	8	60	63	4	28	210	25												25		25	25
12 Hillsville								6	6	32	410				40	40								40		40	40
13 Newbern	1	20			20		30	30	4	26	320		9	40	49	1	12	60	1	18	30	90	169		169	169	
14 B. Memorial								2	2	14	160	32	10	65	107					1	28	170	170	227	32	196	196
15 Pulaski		27			27		32	32	1	14	350	45	11	239	299	1	65	127	1	40	274	401	732	49	683	683	
16 Pearisburg	2	100			100		100	100	4	40	400	43			42	48	89					89	231	89	142	142	
17 Princeton	1	50			50		100	100	1	23	283	100			10	110	1	24	63	1	40	230	293	613		613	613
18 Staffordsville	1	24			24		25	25	6	40	400	10			125	136	1	14	76					76		370	370
19 Lead Mines								6	6	40	542	10	15	60	85									85		10	76
<b>Total</b>	9	306	2	47	829	\$ 16	\$263	\$379	79	578	6764	\$337	94	\$ 1353	\$ 1705	9	235	\$ 608	8	223	\$ 1446	\$ 1979	\$ 4412	\$ 339		\$ 4073	4073

TABLE No. 2—WYTHEVILLE DISTRICT.

NAME OF CHARGE	EPWORTH LEAGUES										SUNDAY SCHOOLS										WOMEN'S SOCIETIES									
	Sen. Leagues	Members	Jr. Leagues	Members	Total Leagues	Members	Raised by Members	For Other Objects	Total Raised by Leagues	Sunday Schools	Officers and Teachers	Total No. Scholars	Raised by S. S.	For Children's Day	For Other Objects	Total Amount Raised by S. Schools	W. F. M. Soc.	Members	Amt of Money Collected	W. H. M. Soc.	Members	Amt of Money Collected	Total for All Societies	Total for This Table	Less Amount Reported Elsewhere	Net Total, Table 2				
Wytheville																														
1 Bland	1	26				26	\$ 16		5	5	32	340	\$ 7	2	\$	60	69	1	14			34			\$ 103		96			
2 Cedar Springs	1	42				42	38	38	5	5	43	463	10	10	72	86	3	41	78			78			180		180			
3 Chilhowie	1	42				42	38	38	6	6	53	610	12	12	108	108	3	41	93	2		93			334		334			
4 Cripple Creek									6	6	36	400	12	12	35	47									47		47			
5 Ceres									9	9	45	360	2	2	50	52	2	22	30	2		30			57		109			
6 Coveton									6	6	21	85																		
7 Elk Creek									9	9	85	1000	8		110	118											118			
8 Grant									7	7	44	400	2	5	63	70											70			
9 Independence									6	6	35	420			40	40											40			
10 Marion Sta.	1	38	1	25	63	25	24	49	3	3	38	521	76	7	186	267	1	29	95	1		95			262		503			
11 Marion Cir.	1	25			25	4		4	5	5	49	464	7	7	130	137	1	40	28			28			166		166			
12 Max Meadows									4	4	54	772	6	6	160	166	1	29	46			46			216		216			
13 Mechanicsburg									6	6	30	360			40	40											40			
14 Rural Retreat									1	1	60	611	13	14	184	212	2	48	123	1		123			40		40			
15 Spring Valley									9	9	55	636	12	12	105	117											560			
16 Wytheville									1	1	15	225	67	12	100	169	1	35	276	1		276			8		125			
17 Wytheville Cir.									6	6	47	600	21	21	93	114	3	80	125	1		125			1000		943			
18 Sugar Grove									3	3	20	250			80	80											289			
Total	4	131	3	125	256	39	\$110	\$149	106	770	8517	\$163	109	\$ 1616	\$ 1891	118	379	928	9	216	\$ 1075	\$ 2003	\$ 4045	\$ 1423		\$ 3903				

TABLE No. 2—BIG STONE GAP DISTRICT.

NAME OF CHARGE	EPWORTH LEAGUES						SUNDAY SCHOOLS						WOMEN'S SOCIETIES													
	Sen. Leagues	Members	Jr. Leagues	Members	Total League Members	Raised by Leagues—Misc.	For Other Objects	Total Raised by Leagues	Sunday Schools	Officers and Teachers	Total No. Scholars	Raised by S.S. for Missions	For Children's Day	For Other Objects	Total Amount Raised by S. Schools	W. F. M. Soc.	Members	Amount Collected	Total for All Societies	Total for This Table	Less Amount Reported Elsewhere	Net Total, Table 2				
Big Stone Gap	1	40	1	25	65	\$ 26	\$ 130	\$ 23	3	30	365	\$ 23	4	\$ 72	\$ 153	1	20	\$ 42	1	20	\$ 167	\$ 167	\$ 320	\$ 190	130	
1 Appalachia																										
2 Big Stone Gap																										
3 Cumberland Gap																										
4 Coeburn																										
5 Clinchport																										
6 Clinchport																										
7 Ft. Blackmore																										
8 Gate City																										
9 Jonesville																										
10 Kingsport																										
11 Luttrell Mission																										
12 Norton Station																										
13 Nickelsville																										
14 Norton Circuit																										
15 Pennington Gap																										
16 Powell's Valley																										
17 Stickleysville																										
18 Stonega																										
19 St. Charles																										
20 Tom's Creek																										
21 Tazewell																										
22 Wise																										
23 Hubbard Springs																										
24 Jonesville Circuit																										
Total	6	232	4	138	370	\$127	\$ 1496	\$225	100	652	6876	\$225	21	\$ 1496	\$ 1740	3	34	\$ 45	11	271	\$ 1429	\$ 1474	\$ 8523	\$ 875	3148	

TABLE No. 2—ABINGDON DISTRICT.

NAME OF CHARGE	EPWORTH LEAGUES						SUNDAY SCHOOLS						WOMEN'S SOCIETIES						Net Total, Table 2								
	Sen. Leagues	Members	Jr. Leagues	Members	Total Leagues	Members	Raised by Leagues—Mts.	For Other Objects	Total Raised by Leagues	Sunday Schools	Officers and Teachers	Total No. Scholars	Raised by S.S. for Missions	For Children's Day	For Other Objects	Total Amount Raised by Schools	W. F. M. Soc.	Members		Amt of Money Collected	W. H. M. Soc.	Members	Amt of Money Collected	Total for All Societies	Total for This Table	Less Amount Reported Elsewhere	
Abingdon																											
1 Abingdon Sta.	1	38	1	42	80	45	18	63	2	40	430	60	8	489	57	1	36	107	1	50	241	348	968	968	968	968	968
2 Abingdon Cir.									7	40	500	50	5	80	135					33	291	291	135	135	135	135	135
3 Anderson St.	1	22	1	28	50	17	17	17	7	40	540		5	1300	1300				1	33	291	291	1608	1608	1050	558	558
4 Mary St.	1	40	1	48	88				1	13	300	100	17	160	260				1	28	150	150	410	410	100	300	300
5 State St.	1	50	1	75	125	50	67	117	1	25	872	110	17	459	586	1	65	284	1	65	465	719	1423	1423	110	1313	1313
6 Virginia Ave.	1	18		18					3	20	400	10	1	9	20				1	17	160	160	180	180		180	180
7 Bristol Cir.	1	18		18					5	20	225		9	25	25								25	25		25	25
8 Blountville									9	58	500		9	66	75								75	75		75	75
9 Bluff City									5	7	54	460	4	64	68					4	6	6	79	79		79	79
10 Benham	2	50		50	50	1	4	5	5	35	300		6	22	28							33	33		33	33	
11 Damascus	1	25	1	20	45	25	25	25	4	40	500		4	3	3					1	18	1	1	1		1	1
12 Emory									7	64	734	32	4	60	60					1	14	173	363	400	32	368	368
13 Mountain City									6	30	260		3	60	60					1	50	50	110	110		110	110
14 Rich Valley									6	28	570		3	67	67					2	21	40	107	107		107	107
15 Saltville									30	40	600	20	3	100	123	2	25	25	8	40	100	125	278	50	228	228	
16 Holston									4	12	140		3	6	6							9	9		9	9	
Total	8	243	9	342	585	126	126	262	72	533	6991	3882	60	2910	3352	10	204	595	16	323	1658	2253	5844	2361	3173	3173	

TABLE No. 2—MORRISTOWN DISTRICT.

NAME OF CHARGE	EPWORTH LEAGUES							SUNDAY SCHOOLS							WOMEN'S SOCIETIES												
	Sen. Leagues	Members	Jr. Leagues	Members	Total League Members	Raised by Miss. Leagues—	For Other Objects	Total Raised by Leagues	Sunday Schools	Officers and Teachers	Total No. Scholars	Raised by S. S.	For Children's Day	For Other Objects	Total Amount Raised by S. Schools	W. F. M. Soc.	Members	Amt of Money Collected	W. H. M. Soc.	Members	Amt of Money Collected	Total for All Societies	Total for This Table	Less Amount Reported Elsewhere	Net Total, Table 2		
<b>Morristown</b>																											
1 Bull's Gap	2	50			50	\$ 75	\$ 75	5	25	400					84											\$ 159	159
2 Embreeville	1	45			45			6	36	400					60											60	60
3 Erwin		85	1		86	\$ 4		1	10	125	\$ 20				100											453	453
4 Elizabethton								1	10	151					102											102	102
5 Fall Branch								4	12	90	3				23											26	26
6 Greenville	1	40	1		41	20	23	43	1	16	325	120			328											550	380
7 Hawkins	1	17			17	40	40	9	64	700					119											167	167
8 Johnson City Sta.	1	66	1		67	29	35	64	1	28	770				715											1721	1321
9 Johnson City Cir.								6	36	500					49											49	49
10 Jefferson City	1	20	2		22	30	30	3	28	281	13				154											257	257
11 Jonesboro								4	2	15	175	10			72											14	112
12 Limestone								7	40	400	4				50											90	149
13 Morristown Sta.	1	29	1		30	19	3	22	1	24	450	60			352											316	488
14 Morristown Cir.								6	40	475	17				110											179	179
15 Mosheim								7	13	325					121											121	121
16 Newport								15	40	325					111											152	263
17 Parrottsville								5	36	300					34											65	65
18 Rogersville								3	14	120	6				29											35	29
19 Surgoinsville								7	34	300					32											32	32
20 Tate Spring								2	24	320																100	100
21 Del Rio Mission								5	7	70																	
<b>Total</b>	<b>8</b>	<b>266</b>	<b>7</b>	<b>255</b>	<b>521</b>	<b>\$ 76</b>	<b>\$ 207</b>	<b>\$ 283</b>	<b>82</b>	<b>552</b>	<b>\$ 6807</b>	<b>\$ 253</b>	<b>74</b>	<b>\$ 2686</b>	<b>\$ 2914</b>	<b>7</b>	<b>234</b>	<b>\$ 533</b>	<b>9</b>	<b>302</b>	<b>\$ 1878</b>	<b>\$ 2311</b>	<b>\$ 5558</b>	<b>\$ 650</b>	<b>\$ 4888</b>		

TABLE No. 2—KNOXVILLE DISTRICT.

NAME OF CHARGE	EPWORTH LEAGUES						SUNDAY SCHOOLS						WOMEN'S SOCIETIES													
	Sen. Leagues	Members	Jr. Leagues	Members	Total League Members	Raised by Leagues—Misc.	For Other Objects	Total Raised by Leagues	Sunday Schools	Officers and Teachers	Total No. Scholars	Raised by S.S. for Missions	For Children's Day	For Other Objects	Total Amount Raised by S. Schools	W. F. M. Soc.	Members	Amt of Money Collected	W. H. M. Soc.	Members	Amt of Money Collected	Total for All Societies	Total for This Table	Less Amount Elsewhere Reported	Net Total, Table 2	
<b>Knoxville</b>																										
1 Ducktown & Benton...	1	45	1	35	80	\$ 20	10	1	8	105	37	8	35	25	25											25
2 Concord	1	33	1	35	68	\$ 20	10	1	14	145	37	8	35	25	25											35
3 Etowah	1	30	1	35	65	\$ 20	10	1	14	145	37	8	35	25	25											35
4 Fountain City	1	33	1	35	68	\$ 20	10	1	14	145	37	8	35	25	25											35
5 Knoxville Cir.	1	69	1	45	114	123	46	169	1	25	570	100	12	390	502	1	48	207	314	985	100	49	49	49	49	49
6 Broad St.	1	66	1	30	96	105	186	291	5	43	1040	69	17	765	851	1	94	873	1102	2244	69	2175	2175	2175	2175	
7 Church St.	1	40	1	75	115	10	70	80	1	34	750	110	9	390	509	1	50	125	110	413	536	1126	1126	1126	1126	
8 Centenary	1	30	1	15	45	46	44	90	1	20	289	30	30	121	150	1	27	84	84	325	30	295	295	295	295	
9 City Mission	1	34	1	22	56	13	104	116	1	11	153	20	3	89	112	1	21	238	238	350	30	350	350	350	350	
10 East Park Ave.	1	35	1	22	57	13	104	116	1	15	310	25	3	220	248	1	15	23	23	350	30	380	380	380	380	
11 Emerald Ave.	1	30	1	30	60	5	5	10	1	9	180	25	3	110	130	1	15	23	23	350	30	380	380	380	380	
12 Epworth	1	30	1	30	60	5	5	10	1	9	180	25	3	110	130	1	15	23	23	350	30	380	380	380	380	
13 Virginia Ave.	1	28	1	56	84	11	11	22	1	10	172	86	4	114	200	1	12	15	15	188	138	233	233	233	233	
14 Lenoir City	1	39	1	40	79	23	23	46	1	11	172	24	4	148	176	1	31	127	141	188	138	233	233	233	233	
15 Lincoln Park	1	30	1	30	60	5	5	10	1	9	180	25	3	110	130	1	15	23	23	350	30	380	380	380	380	
16 Little River	1	30	1	30	60	5	5	10	1	9	180	25	3	110	130	1	15	23	23	350	30	380	380	380	380	
17 Louisville	1	30	1	30	60	5	5	10	1	9	180	25	3	110	130	1	15	23	23	350	30	380	380	380	380	
18 Macedonia	1	75	1	20	95	20	20	40	2	25	295	12	12	105	117	1	30	119	119	188	138	233	233	233	233	
19 Maryville	1	25	1	25	50	10	10	20	1	10	200	32	5	100	137	2	17	119	119	188	138	233	233	233	233	
20 Madisonville	1	25	1	25	50	10	10	20	1	10	200	32	5	100	137	2	17	119	119	188	138	233	233	233	233	
21 New Hope	1	25	1	25	50	10	10	20	1	10	200	32	5	100	137	2	17	119	119	188	138	233	233	233	233	
22 Philadelphia	1	25	1	25	50	10	10	20	1	10	200	32	5	100	137	2	17	119	119	188	138	233	233	233	233	
23 Sevierville	1	25	1	25	50	10	10	20	1	10	200	32	5	100	137	2	17	119	119	188	138	233	233	233	233	
24 Straw Plains	1	28	1	50	78	50	20	70	3	4	28	310	3	150	144	1	14	33	33	177	177	177	177	177	177	
25 Sweetwater	1	26	1	26	52	12	12	24	1	15	150	34	5	90	129	1	30	290	371	991	150	841	841	841	841	
26 Washington Pike	1	26	1	26	52	12	12	24	1	15	150	34	5	90	129	1	30	290	371	991	150	841	841	841	841	
<b>Total</b>	16	618	12	453	996	\$375	\$556	\$940	59	520	7774	\$810	86	\$ 4028	\$ 4812	13	379	\$ 1021	13	451	\$ 2814	\$ 3881	\$ 9650	\$ 1389	\$ 8161	



TABLE No. 2—CHATTANOOGA DISTRICT.

NAME OF CHARGE	EPWORTH LEAGUES						SUNDAY SCHOOLS						WOMEN'S SOCIETIES																	
	Sen. Leagues	Members	Jr. Leagues	Members	Total League	Raised by Miss. Leagues	For Other Objects	Total Raised by Leagues	Sunday Schools	Officers and Teachers	Total No. Scholars	Raised by S. S. for Missions	For Children's Day	For Other Objects	Total Amount Raised by S. Schools	W. F. M. Soc.	Members	Collected	W. H. M. Soc.	Members	Amt of Money Collected	Total for All Societies	Total for This Table	Less Amount Reported Elsewhere	Net Total, Table 2					
Chattanooga																														
1 Athens	1	43	1	43	88	20	28	48	1	40	600	150	6	584	740	1	118	1312	1	207	1	90	207	1	26	173	300	78	222	
2 City Mission	2	30		30					3	24	425		6	200															206	
3 Charleston									6	24	245	12	25	96	133														182	
4 Centenary	1	75	1	45	120	\$100	\$60	\$160	1	65	1550	207	49	780	1036	1	142												3829	
5 East Lake									1	11	140			60	60														310	
6 Highland Park	1	45	1	43	88	20	28	48	1	40	600	150	6	584	740	1	118	1312	1	207	1	90	207	1	25	250	310		1847	
7 Hill City	1	41	1	25	66	14		14	1	18	210	25	3	120	146	1	43	28	1	28	1	43	50	78	238	28		210		
8 Ridgedale	1	30	1	15	45		10	10	1	14	198	38	6	57	101														271	
9 Rossville	1	36	1	36	36	10		10	1	13	350	20	5	113	138														371	
10 St. Elmo	1	25	1	15	40	15	15	30	1	17	200	64	6	208	278	1	78	1	12	78	1	49	162	240	547	79		468		
11 Trinity	1	20	1	12	32	48	19	67	1	14	184		2	200	202	1	10	1	11	10	1	31	400	410	679	67		679		
12 Whiteside	1	32	1	40	72	50		50	1	18	400	60	2	250	312														252	
13 Cleveland Sta.	1	50	1	40	90	15	10	25	1	36	325	60	8	70	143	1	58	87	1	58	1	58	412	499	667	75		592		
14 Cleveland Cir.*									3	12	100																		20	
15 Lookout Mountain									1	28	400	138	3	97	255														20	
16 East Chattanooga	1	25	1	35	60	10	25	35	1	28	400	138	3	97	255														20	
17 Flintstone									6	32	400		3	75	78														78	
18 Hixon									1	8	75	50																	160	
19 Jasper									4	24	175			17															17	
20 Mount Vernon									5	35	400		6	100	106														106	
21 Ooltewah									7	22	150	1		64	65														80	
22 Riceville									4	34	285		3	111	114	1	20	50	1	20	50	1	25	25	75	189	114		75	
23 Rising Fawn									2	18	234	52	2	173	228														175	
24 South Pittsburg									6	33	285	1	7	75	83														63	
25 Trenton									59	552	7466	\$941	150	\$	3506	\$	4415	8	388	\$	508	15	641	\$	4058	\$	7199	\$12300	\$	1783
Total	9	343	14	404	747	\$282	\$182	\$464	59	552	7466	\$941	150	\$	3506	\$	4415	8	388	\$	508	15	641	\$	4058	\$	7199	\$12300	\$	1783

\*Absorbed in station.

TABIE No. 2—HARRIMAN DISTRICT.

NAME OF CHARGE	EPWORTH LEAGUES										SUNDAY SCHOOLS							WOMEN'S SOCIETIES												
	Sen. Leagues	Members	Jr. Leagues	Members	Total Leagues	Members	Total Leagues	Members	Raised by Mts.	For Other Objects	Total Raised	Sunday Leagues	Officers and Teachers	Total No. Scholars	Raised by S. S.	For Children's Day	For Other Objects	Total Amount Raised by S. Schools	W. F. M. Soc.	Members	Amt of Money Collected	W. H. M. Soc.	Members	Amt of Money Collected	Total for All Societies	Total for This Table	Less Amount Reported Elsewhere	Net Total, Table 2		
Harriman																														
1 Andersonville												5	25	300					25											25
2 Crossville												5	33	200					38											77
3 Coal Creek												2	16	115	\$ 38.				40											129
4 Clinton												1	9	94	15.				70											15
5 Dayton												1	18	175	101\$	8			114	223										339
6 Dunlap												5	20	350	10.				50											10
7 Decatur												7	42	414					85											131
8 Evansville												3	15	250		7			35											42
9 Harriman												1	17	330	43.				121	164										482
10 Jamestown												3	9	51					2											2
11 Jacksboro												4	28	240					50											50
12 Kingston												3	16	300					97											87
13 LaFollette												1	9	185	22.				44	66										114
14 Pikeville												1	7	100					58											107
15 Petros												1	9	120	8.				71											79
16 Rockwood												1	9	109		2			137	138										40
17 Stony Point												4	17	150					20											20
18 Spring City												2	43	1	26	68.			90											164
19 Squatchie												6	36	300					90											176
20 Whitwell												2	10	200		5			112											149
Total	8	162	6	185	347	\$ 22	\$ 69	\$ 78				58	365	4153	\$237	\$ 22	\$ 1259	\$ 1518	3	38	\$ 100	11	206	\$ 1490	\$ 1590	\$ 3203	\$ 601	\$ 2602		

TABLE No. 2—RECAPITULATION

DISTRICT	EPWORTH LEAGUES										SUNDAY SCHOOLS										WOMEN'S SOCIETIES									
	Sen. Leagues	Members	Jr. Leagues	Members	Total League	Members	Raised by Miss.	For Other Objects	Total Raised	Sunday Schools	Officers and Teachers	Total No. Scholars	Raised by S.S. for Missions	For Children's Day	For Other Objects	Total Amount Raised by S. Schools	W. F. M. Soc.	Members	Amt of Money Collected	W. H. M. Soc.	Members	Amt of Money Collected	Total for All Societies	Total for This Table	Less Amount Elsewhere Reported	Net Total, Table 2				
1. Bluefield	7	234	4	126	360	\$ 102	\$ 515	\$ 617	89	561	7302	\$ 455	\$ 62	\$ 3725	\$ 4242	3	113	298	15	839	\$ 3185	16	438	\$ 3483	\$ 8376	\$ 1278	7103			
2. Tazewell	7	205	3	82	287	37	32	69	76	503	5751	88	30	1216	1419	8	161	488	9	198	1296	9	488	1784	3150	493	2657			
3. Radford	9	306	2	47	329	16	263	379	79	578	6764	337	94	1353	1705	9	235	608	8	223	1446	8	628	1979	4412	339	4073			
4. Wyrtheville	4	131	3	125	256	39	110	149	106	770	8517	163	109	1616	1391	18	379	928	9	216	1075	9	628	2003	4045	142	3903			
5. Abingdon	8	243	9	342	585	126	136	262	72	538	6931	382	60	2310	3352	10	204	595	16	323	1658	16	595	2253	5844	2361	3433			
6. Big Stone Gap	6	232	4	138	370	127	68	196	100	682	6876	225	21	1496	1740	3	84	46	11	271	1429	1474	428	1474	323	376	3148			
7. Morristown	8	266	7	255	521	76	207	283	82	552	6807	253	74	2686	2914	7	234	533	9	302	1878	2311	533	2311	5538	650	4888			
8. Knoxville	16	618	12	453	996	375	556	940	59	520	7774	310	86	4028	4812	13	379	1021	13	461	2814	13881	1878	3311	9550	1389	8161			
9. Chattanooga	9	343	14	404	747	282	182	464	59	552	7466	941	150	3506	4415	8	388	508	15	641	4058	7199	12300	1733	10567					
10. Harriman	8	162	6	185	347	22	69	78	58	365	4153	237	22	1259	1518	3	88	100	11	206	1490	11	100	1590	3203	601	2602			
Total	92	2736	64	2157	4893	\$1202	\$2138	\$3436	780	5586	63341	\$3891	\$708	\$23695	\$28008	82	2165	\$ 5074	116	3180	\$20329	\$27907	\$59941	\$ 9356	\$ 50856	\$ 50856				
Total last year	79	2755	70	2556	5311	\$1319	\$2935	\$4255	779	5550	67460	\$3611	\$507	\$22546	\$26764	74	2037	\$ 5673	125	3076	\$222689	\$28363	\$59383	\$ 9045	\$ 50383					
Increase	13	.....	.....	.....	.....	.....	.....	.....	1	36	881	\$ 280	\$201	.....	\$ 1049	8	128	.....	.....	.....	.....	.....	.....	\$ 452	\$ 311	.....				
Decrease	.....	19	6	399	513	\$ 117	\$ 797	\$ 819	.....	.....	.....	.....	.....	.....	.....	.....	.....	.....	9	.....	\$ 2360	.....	.....	.....	\$ 456	.....	49			

TABLE No. 3—FINANCE.

NAME OF CHARGE	Presiding Elder Assessed	Presiding Elder Paid	Preacher in Charge Assessed	Preacher in Charge Paid	Bishop's Fund Assessed	Bishop's Fund Paid	Conference Claimants Assessed	Conference Claimants Paid	Foreign Missions Assessed	Foreign Missions Paid	Home and Conference Missions—Assessed	Home and Conference Missions—Paid	Specials for Missions
<b>Bluefield</b>													
1 Bland Street.....	\$ 300	\$ 350	\$ 200	\$ 2000	\$ 35	\$ 35	\$ 127	\$ 127	\$ 200	\$ 200	\$ 300	\$ 300	.....
2 Bramwell & C.....	250	250	150	1500	30	30	115	115	100	100	180	180	.....
3 Berwind .....	83	83	500	500	2	2	10	10	25	25	20	20	.....
4 Chattaroy .....	30	30	225	225	2	2	2	2	6	6	5	5	.....
5 Davy & Twin B.....	150	150	900	900	10	10	20	20	60	60	60	60	.....
6 Eck'n & Keystone	167	167	1000	1000	12	12	45	45	50	50	80	80	.....
7 Grace Church.....	250	267	1600	1600	30	30	115	115	100	100	180	180	.....
8 Gary .....	167	167	1000	1000	12	12	45	45	50	50	80	80	.....
9 Iager & Coalwood	75	75	450	450	4	4	10	10	10	10	15	15	.....
10 Kimball .....	40	50	300	300	4	4	2	2	16	16	15	15	.....
11 Knox Creek.....	34	34	200	200	2	2	2	2	5	5	5	5	.....
12 Mabeury & C.....	150	150	900	900	12	12	35	35	50	50	80	80	.....
13 Matoka .....	83	92	500	580	4	4	15	15	20	20	20	20	.....
14 Mora .....	75	75	450	450	5	5	15	15	20	20	20	20	.....
15 McDowell .....	134	134	800	800	12	12	16	16	50	50	42	42	.....
16 Matewan .....	66	66	445	445	2	2	5	5	15	15	15	15	.....
17 Mullins .....	50	50	360	360	2	2	2	2	5	5	5	5	.....
18 N.Fork & Crozier	67	67	500	500	8	8	20	20	30	30	30	30	.....
19 Pageton .....	67	77	400	468	4	4	15	15	20	20	20	20	.....
20 Pineville .....	72	72	428	436	2	2	4	4	15	15	15	15	.....
21 Prem'r & B.Sandy	110	110	660	660	2	2	15	15	20	20	20	20	.....
22 Welch .....	120	120	720	720	10	10	35	35	40	40	60	60	.....
23 Williamson .....	167	166	1000	1000	8	8	20	20	50	50	50	50	.....
24 Rock .....	75	85	450	501	10	10	10	10	40	40	60	60	.....
25 Glen Alum.....	53	53	318	318	2	2	2	2	10	10	10	10	.....
26 Thacker .....	10	7	75	75	1	1	2	2	2	2	2	2	.....
Total .....	\$2855	\$2947	\$17681	\$17888	\$227	\$227	\$ 710	\$ 710	\$1009	\$1009	\$1390	\$1390	.....
Total last year....	\$2813	\$2802	\$17119	\$17154	\$227	\$227	\$ 710	\$ 710	\$1200	\$1200	\$1150	\$1150	\$ 106
Increase .....	\$ 42	\$ 145	\$ 562	\$ 734	.....	.....	.....	.....	.....	.....	\$ 240	\$ 240	.....
Decrease .....	.....	.....	.....	.....	.....	.....	.....	.....	\$ 191	\$ 191	.....	.....	\$ 106
<b>Tazewell</b>													
1 Belfast .....	\$ 73	\$ 66	\$ 527	\$ 510	\$ 10	\$ 6	\$ 30	\$ 25	\$ 45	\$ 30	\$ 55	\$ 30	.....
2 Burke's Garden...	98	98	700	700	15	15	40	30	60	60	90	71	.....
3 Castlewood .....	98	77	700	553	10	5	30	16	.....	22	.....	30	.....
4 Cedar Bluff .....	87	87	625	625	12	5	36	26	49	31	66	56	.....
5 Dickensonville	105	87	745	617	16	7	44	20	62	40	83	40	.....
6 Elk Garden .....	98	98	700	700	18	18	56	56	77	77	103	103	.....
7 East Buchanan...	25	14	200	111	2	1	12	3	10	10	15	15	.....
8 Graham Sta. ....	140	136	1000	948	23	23	73	73	100	100	133	133	.....
9 Graham Cir.....	125	125	900	900	21	15	63	45	90	90	115	115	.....
10 Grundy .....	70	70	500	500	9	3	27	10	40	15	55	55	.....
11 Honaker .....	69	57	500	430	10	2	32	2	47	30	63	25	.....
12 Lebanon .....	138	126	900	822	18	9	56	30	76	35	106	38	.....
13 Pocahontas .....	140	140	1000	1000	19	19	56	56	113	113	70	70	.....
14 Rocky Gap.....	74	64	600	452	12	8	37	35	33	28	66	55	.....
15 Richlands .....	86	84	614	597	15	10	42	30	60	40	80	60	.....
16 St. Paul & Dante.	122	123	878	879	.....	2	.....	35	.....	60	.....	60	.....
17 Tazewell Sta.....	210	210	1500	1500	26	26	92	92	130	130	175	175	.....
18 Tazewell Cir.....	105	105	750	750	15	15	44	44	64	64	86	86	.....
19 W. Tazewell Cir.	66	38	479	271	9	3	28	12	58	24	58	24	.....
20 W. Buchanan .....	20	20	150	222	2	2	8	8	10	10	15	15	.....
Total .....	\$1949	\$1825	\$13966	\$12887	\$261	\$194	\$ 806	\$ 648	\$1124	\$1009	\$1434	\$1256	.....
Total last year....	\$2100	\$1873	\$13836	\$11788	\$272	\$199	\$ 848	\$ 620	\$1387	\$1157	\$1385	\$1155	.....
Increase .....	.....	.....	\$ 132	\$ 1099	.....	.....	\$ 28	.....	.....	.....	\$ 99	\$ 101	.....
Decrease .....	\$ 51	\$ 48	.....	.....	\$ 11	\$ 5	\$ 42	.....	\$ 213	\$ 148	.....	.....	.....



TABLE No. 3—FINANCE.

NAME OF CHARGE	Presiding Elder Assessed	Presiding Elder Paid	Preacher in Charge Assessed	Preacher in Charge Paid	Bishop's Fund Assessed	Bishop's Fund Paid	Conference Claimants Assessed	Conference Claimants Paid	Foreign Missions Assessed	Foreign Missions Paid	Home and Conference Missions—Assessed	Home and Conference Missions—Paid	Specials for Missions
<b>Radford</b>													
1 Auburn .....	\$ 87	\$ 88	\$ 523	\$ 530	\$ 13	\$ 13	\$ 42	\$ 42	\$ 57	\$ 57	\$ 76	\$ 76	.....
2 Athens .....	167	146	1020	962	26	14	80	38	109	75	.....	.....	.....
3 Blueridge .....	50	35	300	211	8	4	23	5	32	15	45	15	.....
4 Thorn Spring .....	74	55	445	332	15	7	45	15	61	24	85	42	.....
5 Eggleston .....	105	101	634	606	16	10	50	30	69	69	93	93	.....
6 East River .....	58	58	347	347	1	1	32	.....	43	20	60	30	.....
7 Fries .....	58	58	350	350	9	9	25	25	41	41	41	41	.....
8 Floyd .....	70	70	500	510	13	3	42	10	68	10	68	10	.....
9 Grove Ave. ....	183	183	1100	1100	29	16	88	72	120	120	165	165	.....
10 Galax .....	116	97	700	583	18	17	56	35	75	53	105	67	.....
11 Hilton Miss. ....	33	33	200	200	.....	.....	.....	.....	7	7	7	7	\$ 15
12 Hillsville .....	50	50	300	300	8	4	29	8	32	32	45	45	.....
13 Newbern .....	150	150	900	900	23	7	72	25	98	30	135	55	.....
14 New R. & B. Mem. ....	61	55	489	386	14	8	44	30	60	50	82	50	.....
15 Pulaski .....	200	200	1200	1200	32	32	96	96	130	130	180	180	.....
16 Pearisburg .....	150	150	900	900	23	23	72	72	98	98	135	135	.....
17 Princeton .....	166	166	1000	1000	26	26	80	80	109	109	150	150	.....
18 Staffordsville .....	116	116	700	700	18	18	56	56	76	76	105	105	.....
19 Lead Mines .....	100	100	600	600	16	16	48	48	65	65	90	90	.....
Total .....	\$1994	\$1911	\$12208	\$11617	\$308	\$228	\$ 980	\$ 687	\$1350	\$1081	\$1667	\$1356	\$ 15
Total last year....	\$1902	\$1832	\$11768	\$11376	\$322	\$218	\$1002	\$ 725	\$1600	\$1316	\$1600	\$1301	\$ 164
Increase .....	\$ 92	\$ 79	\$ 440	\$ 241	.....	\$ 10	.....	.....	.....	.....	\$ 67	\$ 55	.....
Decrease .....	.....	.....	.....	.....	\$ 14	.....	\$ 22	\$ 38	\$ 250	\$ 235	.....	.....	\$ 149
<b>Wytheville</b>													
1 Bland .....	\$ 98	\$ 98	\$ 650	\$ 655	\$ 10	\$ 6	\$ 39	\$ 30	\$ 65	\$ 50	\$ 89	\$ 70	.....
2 Cedar Springs....	120	115	800	770	22	22	64	64	104	104	142	117	\$ 5
3 Chilhowie .....	126	126	840	900	22	22	64	64	105	105	145	145	.....
4 Cripple Creek....	105	96	700	660	15	10	52	42	82	82	114	114	.....
5 Ceres .....	91	91	608	608	11	6	39	35	65	65	89	89	.....
6 Coveton .....	34	18	225	165	2	.....	10	.....	22	3	31	31	.....
7 Elk Creek .....	130	109	870	722	22	14	64	50	104	100	142	100	.....
8 Grant .....	105	92	700	614	15	.....	52	.....	82	82	114	114	.....
9 Independence .....	120	120	800	800	22	22	64	64	104	104	142	142	.....
10 Marion .....	180	180	1200	1200	33	33	94	94	165	165	225	225	.....
11 Marion Cir. ....	120	111	800	742	22	10	62	25	104	75	142	90	.....
12 Max Meadows .....	114	108	763	721	22	15	64	40	104	104	142	142	.....
13 Mechanicsburg .....	90	90	600	600	10	10	39	39	65	65	89	89	\$ 100
14 Rural Retreat....	139	139	930	954	20	20	64	64	105	105	145	145	.....
15 Spring Valley .....	115	101	750	668	15	15	52	52	82	82	114	100	.....
16 Wytheville Sta. ....	180	180	1200	1200	33	33	94	94	165	165	225	225	.....
17 Wytheville Cir. ....	120	120	800	800	22	20	64	60	103	103	145	145	.....
18 Sugar Grove....	50	50	400	494	2	1	9	9	15	15	24	24	.....
Total .....	\$2037	\$1944	\$13636	\$13273	\$320	\$259	\$ 990	\$ 878	\$1642	\$1574	\$2259	\$2107	\$ 106
Total last year....	\$1862	\$1811	\$12530	\$12234	\$321	\$277	\$ 978	\$ 857	\$2050	\$1989	\$2050	\$1986	.....
Increase .....	\$ 175	\$ 133	\$ 1106	\$ 1039	.....	.....	\$ 12	\$ 21	.....	.....	\$ 209	\$ 121	\$ 105
Decrease .....	.....	.....	.....	.....	\$ 1	\$ 18	.....	.....	\$ 408	\$ 415	.....	.....	.....

TABLE No. 3—FINANCE.

	Church Extension Assessed	Church Extension Paid	Education—Assessed	Education—Paid	American Bible Society Assessed	American Bible Society Paid	General Conference Expenses—Assessed	General Conference Expenses—Paid	Superannate Endowment Fund—Assessed	Superannate Endowment Fund—Paid	Educational Extension Paid	Holston History	Objects Not Elsewhere Reported	Total, Table No. 3	Total, Table No. 2	Total, Table No. 1	Grand Total, Tables 1, 2, and 3
1	\$ 32	\$ 32	\$ 26	\$ 26	\$ 5	\$ 5	\$ 6	\$ 6	\$ 4	\$ 4	\$ 12	\$ 4	\$ 198	\$ 1093	\$ 119	\$ 155	\$ 1367
2	61	40	50	23	4	5	10	5	8	5	...	...	100	1412	273	230	1915
3	18	5	15	1	...	...	3	...	2	3	...	...	...	301	50	350	701
4	35	10	28	10	2	2	1	1	4	1	...	4	142	647	64	10	721
5	39	30	32	30	...	...	6	3	5	...	...	...	...	973	83	246	1302
6	24	...	20	...	...	...	3	3	3	...	...	2	...	466	13	421	900
7	20	20	16	16	3	3	4	4	3	3	7	3	234	814	115	28	958
8	32	2	26	2	4	3	...	...	4	...	...	...	...	621	20	78	719
9	68	45	54	37	9	6	10	6	10	6	12	6	45	1816	792	825	3478
10	43	30	35	23	4	4	8	4	6	4	6	7	...	930	317	358	1605
11	...	...	...	...	...	...	...	...	...	...	...	...	...	262	25	90	377
12	18	9	15	...	...	...	3	...	2	...	...	2	50	490	40	50	580
13	56	15	44	10	...	...	12	3	8	1	6	1	...	1203	168	250	1621
14	32	15	27	15	5	5	7	...	5	...	...	2	...	616	234	15	865
15	73	73	...	129	7	7	...	...	...	...	...	...	522	2639	683	592	3915
16	56	56	44	44	8	8	12	12	9	9	22	9	250	1780	42	209	2031
17	61	61	49	49	...	...	12	12	9	9	23	9	772	2466	503	8386	11355
18	43	43	35	35	...	...	8	8	6	6	16	6	...	1185	225	75	1485
19	37	37	30	30	3	3	6	6	5	5	14	5	100	1119	85	57	1261
	\$ 748	\$ 523	\$ 546	\$ 480	\$ 65	\$ 57	\$ 111	\$ 70	\$ 93	\$ 56	\$ 118	\$ 64	\$ 2413	\$ 20813	\$ 3851	\$ 12425	\$ 37156
	\$ 762	\$ 563	\$ 553	\$ 381	\$ 97	\$ 68	...	...	\$ 103	\$ 71	\$ 115	\$ 84	\$ 1199	\$ 19371	\$ 3182	\$ 23491	\$ 58997
	...	...	...	\$ 99	...	...	...	...	...	...	\$ 3	...	...	...	...	...	...
	\$ 14	\$ 40	\$ 7	...	\$ 32	\$ 11	...	...	\$ 10	\$ 15	...	\$ 20	...	...	...	...	...
1	\$ 29	\$ 29	\$ 21	\$ 12	\$ 6	\$ 3	\$ 6	\$ 2	\$ 5	\$ 2	\$ 8	\$ 2	\$ 226	\$ 1193	\$ 96	\$ 100	\$ 1389
2	55	25	49	20	7	7	8	8	6	6	13	6	130	1411	179	317	1908
3	55	55	49	49	7	7	9	9	6	6	...	6	230	1654	334	404	2402
4	49	20	45	20	7	4	5	5	5	2	10	3	40	1113	47	...	1160
5	29	25	21	10	6	5	6	4	5	1	5	5	85	1034	108	125	1267
6	10	...	7	...	1	...	2	1	...	...	...	...	217	...	...	217	...
7	55	30	49	20	7	4	8	5	6	5	8	6	...	1173	117	...	1290
8	49	26	45	...	7	...	5	...	5	...	...	5	20	1005	68	110	1188
9	55	55	49	49	7	7	8	8	6	6	24	6	...	1407	420	420	2247
10	80	80	71	71	11	11	13	13	12	12	37	12	301	2434	502	100	3037
11	55	25	49	20	7	5	9	4	6	3	5	3	465	1583	164	150	1897
12	55	20	49	10	7	5	8	6	6	6	6	4	140	1327	215	155	1697
13	29	29	21	21	5	5	7	7	5	5	...	5	...	1065	40	500	1605
14	54	54	49	49	7	7	10	10	6	6	24	6	400	1993	550	300	2843
15	49	40	45	40	7	3	5	3	...	...	10	5	...	1119	125	...	1244
16	80	80	71	71	11	11	13	13	12	12	37	12	1148	3271	943	198	4412
17	55	28	49	24	7	6	9	5	7	4	12	7	75	1409	289	581	2279
18	7	3	6	2	1	1	6	1	1	1	...	...	...	601	80	210	891
	\$ 850	\$ 624	\$ 745	\$ 488	\$ 118	\$ 91	\$ 137	\$ 103	\$ 100	\$ 77	\$ 199	\$ 93	\$ 3260	\$ 25019	\$ 4277	\$ 3670	\$ 32978
	\$ 799	\$ 654	\$ 745	\$ 443	\$ 119	\$ 99	...	...	\$ 100	\$ 89	\$ 201	\$ 86	\$ 1687	\$ 22394	\$ 3765	\$ 6347	\$ 32543
	\$ 51	...	...	\$ 45	...	...	...	...	...	...	...	\$ 7	...	...	...	...	...
	...	\$ 30	...	...	\$ 1	\$ 8	...	...	...	\$ 22	\$ 2	...	...	...	...	...	...

TABLE No. 3—FINANCE.

NAME OF CHARGE	Presiding Elder Assessed	Presiding Elder Paid	Preacher in Charge Assessed	Preacher in Charge Paid	Bishop's Fund Assessed	Bishop's Fund Paid	Conference Claimants Assessed	Conference Claimants Paid	Foreign Missions Assessed	Foreign Missions Paid	Home and Conference Missions—Assessed	Home and Conference Missions—Paid	Specials for Missions
<b>Abingdon</b>													
1 Abingdon Sta.....	\$ 190	\$ 190	\$ 1300	\$ 1300	\$ 35	\$ 35	\$ 110	\$ 110	\$ 154	\$ 154	\$ 200	\$ 200	.....
2 Abingdon Cir.....	75	73	550	500	16	6	45	45	60	60	80	80	.....
3 Anderson St.....	150	150	1000	1000	17	17	55	55	70	70	100	100	.....
4 Mary St.....	150	150	1000	1000	25	25	70	70	150	150	.....	.....	.....
5 State St.....	300	300	2000	2000	60	60	185	185	265	265	365	365	.....
6 Virginia Ave.....	50	50	400	400	7	7	25	25	30	30	50	50	.....
7 Bristol Cir.....	90	75	600	500	14	5	35	15	50	20	70	25	.....
8 Blountville.....	120	120	800	800	25	25	75	75	105	105	145	145	\$ 125
9 Bluff City.....	105	93	700	620	15	10	45	30	65	50	86	65	.....
10 Benham.....	72	65	481	446	8	6	25	16	33	33	46	46	.....
11 Damascus.....	100	100	650	650	16	10	50	30	65	40	86	50	25
12 Emory.....	135	135	900	900	25	25	78	78	110	110	150	150	.....
13 Mountain City.....	75	55	500	375	12	7	35	20	50	25	70	25	.....
14 Rich Valley.....	100	100	700	700	21	18	60	60	110	105	110	110	.....
15 Saltville.....	165	165	1100	1100	25	25	77	77	105	105	145	145	.....
16 Holston.....	54	22	360	186	1	1	20	13	30	18	39	29	.....
Total.....	\$1931	\$1843	\$13041	\$12427	\$322	\$282	\$ 990	\$ 904	\$1452	\$1340	\$1742	\$1585	\$ 150
Total last year.....	\$1805	\$1772	\$12185	\$12186	\$323	\$298	\$1000	\$ 827	\$1620	\$1605	\$1620	\$1605	\$ 5
Increase.....	\$ 126	\$ 71	\$ 856	\$ 241	.....	.....	.....	\$ 67	.....	.....	\$ 122	.....	\$ 145
Decrease.....	.....	.....	.....	.....	\$ 1	\$ 16	\$ 10	.....	\$ 168	\$ 265	.....	\$ 20	.....
<b>Big Stone Gap</b>													
1 Appalachia.....	\$ 156	\$ 150	\$ 945	\$ 900	\$ 18	\$ 18	\$ 60	\$ 60	\$ 60	\$ 60	\$ 95	\$ 95	.....
2 Big Stone Gap.....	167	167	1000	1000	27	27	76	76	80	80	100	100	.....
3 Cumberland Gap.....	117	120	700	720	15	15	60	60	60	60	93	93	.....
4 Coeburn.....	166	167	1000	1000	18	18	55	55	70	70	81	81	.....
5 Clinchport.....	82	45	575	450	10	10	34	34	41	41	59	57	.....
6 Clintwood.....	77	60	464	422	7	7	19	19	24	24	33	33	.....
7 Ft. Blackmore.....	64	51	386	308	7	7	18	18	31	31	23	23	.....
8 Gate City.....	100	102	600	613	17	17	55	55	68	68	96	96	\$ 30
9 Jonesville Ct.....	86	64	514	425	15	15	42	42	65	65	70	70	.....
10 Kingsport.....	80	68	500	408	7	7	27	27	26	26	44	44	.....
11 Luttrell Mission..	37	21	223	124	5	5	10	.....	8	8	10	10	.....
12 Norton.....	167	167	1000	1000	27	27	76	76	80	80	100	100	.....
13 Nickelsville.....	107	107	643	643	15	15	44	44	65	65	85	85	.....
14 Norton Cir.....	77	77	459	459	7	7	29	29	30	30	54	54	.....
15 Pennington Gap.....	116	108	700	650	18	18	54	54	60	60	91	91	.....
16 Stickleville.....	83	63	502	376	12	12	32	32	50	50	66	66	.....
17 Stonega.....	.....	42	.....	271	.....	.....	.....	1	.....	36	.....	47	.....
18 St. Charles.....	60	36	365	242	6	6	15	.....	8	8	21	21	.....
19 Tom's Creek.....	108	108	650	650	15	15	41	41	48	48	56	56	.....
20 Tazewell.....	70	16	425	113	7	7	22	22	25	25	36	36	.....
21 Wise.....	150	122	900	785	15	15	56	56	61	61	83	83	.....
22 Hubbard Springs.....	37	29	234	185	2	2	8	2	25	7	25	10	.....
23 Jonesville.....	100	100	600	600	15	15	60	60	71	71	50	50	.....
Total.....	\$2207	\$1990	\$13385	\$12294	\$285	\$285	\$ 893	\$ 863	\$1056	\$1074	\$1371	\$1401	\$ 30
Total last year.....	\$2156	\$1889	\$12919	\$11627	\$305	\$298	\$ 940	\$ 895	\$1250	\$1195	\$1250	\$1245	\$ 195
Increase.....	\$ 51	\$ 101	\$ 466	\$ 667	.....	.....	.....	.....	.....	.....	\$ 121	\$ 156	.....
Decrease.....	.....	.....	.....	.....	\$ 20	\$ 13	\$ 47	\$ 32	\$ 194	\$ 121	.....	.....	\$ 165



TABLE No. 3—FINANCE.

	Church Extension Assessed	Church Extension Paid	Education—Assessed	Education—Paid	American Bible Society Assessed	American Bible Society Paid	General Conference Expenses—Assessed	General Conference Expenses—Paid	Superannuate Endowment Fund—Assessed	Superannuate Endowment Fund—Paid	Educational Extension Paid	Holston History	Objects Not Elsewhere Reported	Total, Table No. 3	Total, Table No. 2	Total, Table No. 1	Grand Total, Tables 1, 2, and 3	
1	\$ 95	\$ 95	\$ 70	\$ 13	\$ 13	\$ 16	\$ 16	\$ 11	\$ 11	\$ 40	\$ 11	\$ 540	\$ 2785			\$ 145	\$ 3470	
2	37	12	25	13	1	6	6	4	1	2	1	799	85			84	968	
3	42	35	35	5	6	8	8	5	5	5	4	251	1743			1050	3351	
4	63	45	45	9	9	11	11	8	8	8	8	187	1726			200	2236	
5	164	164	120	25	25	27	27	20	20	70	19	2500	6120			4000	11333	
6	21	15	15	3	3	4	4	2	2	2	2	614	180			1000	1794	
7	31	10	25	8	2	2	2	9	9	28	9	30	690			20	735	
8	69	69	50	5	5	11	11	9	9	28	9	335	1915			135	2125	
9	35	25	30	15	5	5	5	3	3	2	4	278	1195			450	1723	
10	21	15	15	3	3	4	4	2	2	2	4	654	34			60	748	
11	45	27	30	18	6	4	5	3	5	3	12	3	150	1125			715	2415
12	73	73	55	55	9	9	10	9	9	28	9	417	2008			606	2980	
13	27	14	20	11	4	4	4	3	3	3	4	551	110			661	661	
14	50	40	40	25	8	8	8	9	9	9	9	140	1310			35	1452	
15	69	69	55	55	9	9	9	9	9	9	9	1868	223			120	2216	
16	5	3	5	2	1	1	1	1	1	1	1	226	9			236	236	
	\$ 847	\$ 742	\$ 635	\$ 549	\$ 120	\$ 111	\$ 107	\$ 100	\$ 88	\$ 83	\$ 188	\$ 88	\$ 4828	\$ 25329	\$ 3905	\$ 8620	\$ 38443	
	\$ 783	\$ 673	\$ 635	\$ 512	\$ 116	\$ 108		\$ 88	\$ 73	\$ 264	\$ 94	\$ 8809	\$ 28875	\$ 4985	\$ 3717	\$ 39000		
	\$ 54	\$ 69		\$ 37	\$ 4	\$ 3			\$ 10									
										\$ 76	\$ 6							
1	\$ 55	\$ 55	\$ 18	\$ 18	\$ 6	\$ 6	\$ 6	\$ 6	\$ 6	\$ 10	\$ 6	\$ 275	\$ 1665	\$ 130	\$ 1524	\$ 3319		
2	74	74	43	43	10	10	10	10	10	16	9	322	1622	362	510	2495		
3	53	53	33	33	6	6	7	7	6	6	12	5	521	1691	84	177	1951	
4	51	51	33	33	4	5	6	6	5	12	5	1508	287	1525	3320			
5	35	16	15	5	4	2	5	2	11	1	4	3	670	89	40	710		
6	22	22	9	9	3	3	4	4	3	3	4	4	610	490	45	88		
7	21	21	10	10	2	2	3	3	3	3	8	4	684	1765	220	745	2730	
8	45	45	20	20	6	6	6	6	5	5	12	5	1200	1964	45	24	2033	
9	35	35	20	20	4	4	6	6	3	3	12	4	142	793	80	500	1515	
10	30	30	14	14	3	3	5	5	4	4	10	4	187	23	23	215		
11	10	6	6	2	2	3	3	5	5	7	2	195	259	940	3194			
12	74	74	43	43	10	10	10	10	10	16	9	373	1995	53	71	1364		
13	34	34	20	20	4	4	6	6	3	3	11	3	200	1240	97	427	1790	
14	30	30	14	14	3	3	5	5	4	4	10	4	540	1266	63	190	1561	
15	54	54	25	25	6	6	6	6	5	5	13	5	208	1303	67	25	727	
16	33	33	20	20	4	4	5	5	3	3	3	3	667	35	25	463		
17	15	15	5	5	5	5	10	5	5	6	5	337	218	135	690			
18	19	19	9	9	4	4	6	6	3	3	13	3	200	1205	62	25	1492	
19	36	36	22	22	4	4	6	6	4	4	4	4	247	86	1715	2048		
20	20	15	9	9	3	1	4	4	4	4	5	5	280	1404	397	233	2034	
21	40	40	20	20	6	6	6	6	5	5	5	5	241	241	241	241		
22	10	3	10	3	3	3	3	3	3	3	3	3	241	241	241	241		
23	36	36	20	20	5	5	7	4	4	12	5	225	1210	250	125	1800		
	\$ 817	\$ 791	\$ 433	\$ 411	\$ 97	\$ 99	\$ 116	\$ 113	\$ 105	\$ 92	\$ 184	\$ 88	\$ 5170	\$ 24543	\$ 2895	\$ 11869	\$ 39865	
	\$ 775	\$ 734	\$ 452	\$ 398	\$ 104	\$ 100		\$ 95	\$ 93	\$ 200	\$ 93	\$ 3599	\$ 22530	\$ 3540	\$ 23609	\$ 42700		
	\$ 42	\$ 57		\$ 13				\$ 10										
			\$ 19		\$ 7	\$ 1			\$ 1	\$ 16	\$ 5							

TABLE No. 3—FINANCE.

NAME OF CHARGE	Presiding Elder Assessed	Presiding Elder Paid	Preacher in Charge Assessed	Preacher in Charge Paid	Bishop's Fund Assessed	Bishop's Fund Paid	Conference Claimants Assessed	Conference Claimants Paid	Foreign Missions Assessed	Foreign Missions Paid	Home and Conference Missions—Assessed	Home and Conference Missions—Paid	Specials for Missions
<b>Morristown</b>													
1 Bull's Gap .....	\$ 100	\$ 82	\$ 600	\$ 455	\$ 15	\$ 4	\$ 40	\$ 3	\$ 57	\$ 53	\$ 79	\$ 53	.....
2 Embreeville .....	57	51	343	307	9	8	30	25	41	35	57	50	.....
3 Erwin .....	133	133	800	804	7	7	29	29	39	39	51	51	.....
4 Elizabethton .....	120	120	720	720	12	6	32	32	58	.....	68	68	.....
5 Fall Branch .....	52	50	313	300	10	3	29	4	43	25	59	30	.....
6 Greeneville .....	116	116	700	700	8	8	38	38	51	51	69	69	.....
7 Hawkins .....	83	83	500	500	13	13	47	15	62	50	82	65	18
8 Johnson City Sta. ....	250	250	1500	1500	35	35	114	114	161	161	223	223	29
9 Johnson City Cir. ....	83	59	500	359	12	5	33	20	42	38	58	49	.....
10 Jefferson City .....	135	135	815	936	16	8	43	30	64	64	88	60	.....
11 Jonesboro .....	67	67	400	400	12	4	35	12	46	46	64	64	.....
12 Limestone .....	116	80	700	479	12	7	43	43	58	40	78	50	.....
13 Morristown Sta. ....	250	250	1500	1500	40	32	117	117	168	168	237	215	.....
14 Morristown Cir. ....	139	124	833	744	20	20	70	70	89	89	121	121	.....
15 Mosheim .....	100	84	600	510	12	6	37	25	42	20	68	25	.....
16 Newport .....	100	96	600	580	12	5	32	14	52	20	72	31	.....
17 Parrottsville .....	75	75	450	450	10	5	30	17	42	23	58	45	.....
18 Rogersville .....	100	78	700	474	15	7	41	19	59	26	79	37	.....
19 Sargoinville .....	67	59	400	350	12	6	30	13	59	31	74	36	5
20 Tate Spring .....	103	62	622	437	17	9	50	13	67	38	95	60	.....
21 Del Rio Mission .....	41	13	250	250	.....	1	.....	4	.....	5	.....	.....	.....
Total .....	\$2287	\$2067	\$13846	\$12755	\$299	\$199	\$ 920	\$ 657	\$1300	\$1082	\$1780	\$1402	\$ 58
Total last year .....	\$2142	\$1892	\$12989	\$11661	\$305	\$236	\$ 902	\$ 587	\$1565	\$1275	\$1565	\$1317	\$ 175
Increase .....	\$ 145	\$ 175	\$ 857	\$ 1094	.....	.....	\$ 18	\$ 70	.....	.....	\$ 215	\$ 85	.....
Decrease .....	.....	.....	.....	.....	\$ 6	\$ 37	.....	.....	\$ 265	\$ 193	.....	.....	\$ 117
<b>Knoxville</b>													
1 Concord .....	\$ 48	\$ 42	\$ 342	\$ 300	\$ 5	\$ 4	\$ 17	\$ 17	\$ 27	\$ 20	\$ 37	\$ 34	.....
2 Etowah .....	98	98	700	700	4	4	13	13	20	20	27	27	.....
3 Fountain City .....	112	112	800	800	7	7	43	43	66	66	93	93	19
4 Knoxville Cir. ....	52	37	373	263	6	2	18	8	27	6	37	7	.....
5 Broad St. ....	252	252	1800	1800	45	37	146	146	222	200	308	205	.....
6 Church St. ....	375	375	2500	2500	80	80	263	263	400	400	553	553	.....
7 Centenary .....	250	250	1600	1600	32	32	106	106	162	162	223	223	.....
8 E. Park Ave. ....	112	112	800	800	11	11	36	36	55	55	75	75	.....
9 Emerald Ave. ....	73	43	525	331	3	2	11	5	18	10	24	15	.....
10 Epworth .....	98	98	700	700	10	3	36	36	53	53	75	75	.....
11 Virginia Ave. ....	63	63	450	450	4	2	14	6	21	6	29	23	.....
12 Lenoir City .....	112	112	800	800	14	14	39	39	60	60	80	80	.....
13 Lincoln Park .....	83	83	550	550	4	4	14	14	21	21	28	28	20
14 Little River .....	.....	25	.....	229	.....	.....	.....	.....	.....	15	.....	15	.....
15 Louisville .....	94	86	650	619	13	2	40	7	62	45	87	70	.....
16 Macedonia .....	80	78	610	544	13	5	42	20	65	35	87	35	.....
17 Maryville .....	140	140	1000	1000	14	12	48	30	75	40	102	50	.....
18 Madisonville .....	84	84	600	600	10	10	33	33	52	52	73	73	.....
19 New Hope .....	42	24	303	166	4	3	13	7	20	10	27	12	.....
20 Philadelphia .....	98	98	702	702	13	11	45	43	65	62	89	85	.....
21 Sevierville .....	89	90	636	641	13	13	44	44	65	65	89	89	11
22 Straw Plains .....	84	77	600	557	15	5	57	9	74	74	104	50	.....
23 Sweetwater .....	140	140	1000	1000	24	24	78	78	120	120	164	164	.....
24 Ducktown & B. ....	30	30	200	200	5	3	17	4	23	8	32	10	.....
25 Washington Pk. ....	35	31	250	224	2	1	7	2	11	11	15	15	.....
Total .....	\$2644	\$2580	\$18491	\$18076	\$351	\$291	\$1180	\$1009	\$1784	\$1616	\$2458	\$2106	\$ 50
Total last year .....	\$2635	\$2524	\$17626	\$17087	\$328	\$294	\$1162	\$1092	\$2053	\$1786	\$2100	\$1761	\$1107
Increase .....	\$ 9	\$ 56	\$ 865	\$ 989	\$ 23	.....	\$ 18	.....	.....	.....	\$ 358	\$ 345	.....
Decrease .....	.....	.....	.....	.....	.....	\$ 3	.....	\$ 83	\$ 269	\$ 170	.....	.....	\$1057

TABLE No. 3—FINANCE.

	Church Extension Assessed	Church Extension Paid	Education—Assessed	Education—Paid	American Bible Society Assessed	American Bible Society Paid	General Conference Expenses—Assessed	General Conference Expenses—Paid	Superannuate Endowment Fund—Assessed	Superannuate Endowment Fund—Paid	Educational Extension Paid	Holston History	Objects Not Elsewhere Reported	Total, Table No. 3	Total, Table No. 2	Total, Table No. 1	Grand Total, Tables 1, 2, and 3
1	29	3	24	2	3	1	5	1	2	2	6	1	160	658	159	429	1246
2	23	18	12	12	3	3	4	2	2	2	3	3	678	678	60	800	1538
3	19	19	15	15	4	4	3	3	2	2	11	4	80	1200	453	1653	
4	33	20	24	9	3	3	5	3	3	3	3	4	196	1181	102	9	1292
5	28	5	22	5	3	1	4	3	3	3	3	3	11	433	25	76	535
6	30	30	23	23	4	4	5	5	4	4	11	3	95	1153	380	185	1718
7	44	33	30	13	5	5	6	6	4	4	5	3	51	829	166	581	1576
8	91	91	67	67	14	14	16	16	14	14	35	16	1160	3735	1321	852	5898
9	33	10	21	6	3	3	4	4	3	3	3	3	262	812	49	35	896
10	43	21	30	20	5	5	6	6	5	5	5	4	90	1380	256	71	1778
11	31	4	24	3	5	5	5	5	4	2	2	2	60	665	112	648	1425
12	45	20	30	22	4	3	5	5	3	3	12	4	768	145	350	1263	
13	99	87	84	75	14	8	18	10	19	10	30	18	632	3152	864	160	4176
14	52	35	41	12	9	8	9	6	6	6	6	5	179	1239	179	150	1569
15	30	20	10	4	4	4	5	5	3	3	5	4	60	909	121	175	1205
16	34	14	26	10	3	1	5	1	4	1	3	2	120	797	263	1029	2089
17	33	5	25	5	3	1	4	4	4	2	2	2	85	772	29	360	1161
18	44	20	30	12	5	2	6	2	2	2	4	2	30	561	32	62	685
19	33	12	23	10	3	1	5	2	3	1	6	1	712	100	20	832	
20	61	43	41	30	6	3	7	3	5	2	9	3	277	277	277	277	
21	835	512	612	353	103	75	127	66	95	69	138	78	3092	22539	4881	6042	33555
22	808	498	580	335	97	58	100	78	123	72	3638	21972	5973	22668	51294		
23	27	14	32	18	6	17					15	6					
24									5	9							
25																	
1	21	11	13	7	2	1	2	1	2	2	3	1	443	35			478
2	15	15	9	9	2	2	2	2	2	2	5	2	303	1202	382	1565	3453
3	52	52	32	32	5	5	1	1	4	4	17	4	297	1562	292	632	2783
4	22	14	14	2	2	2	2	2	2	2	2	2	323	49	38	410	
5	173	135	105	90	15	10	19	15	14	10	40	10	625	2980	885	2304	6794
6	310	310	188	188	26	26	32	32	26	26	97	25	2737	7612	2175	944	10731
7	125	125	75	75	10	10	13	13	11	11	38	10	2600	5229	1016	180	6425
8	42	42	26	26	4	4	5	5	4	4	12	3	430	1615	295	277	2187
9	14	5	8	6	2	2	2	2	1	1	1	1	60	482	350	242	1075
10	41	21	26	6	4	2	4	1	3	3	4	3	483	1488	107	280	1876
11	18	5	10	2	2	1	1	2	2	2	2	2	562	253	59	874	
12	45	45	26	26	5	5	5	5	4	4	13	4	130	1337	265	376	1978
13	17	17	10	10	3	3	2	2	2	2	6	2	761	219	36	1016	
14													284			284	
15	47	5	29	2	6	1	8	4	4	1	1	1	75	914	55	1044	
16	50	15	47	10	6	3	7	2	5	2	1	1	750	44	53	848	
17	57	30	34	16	6	3	7	4	5	3	6	3	50	1389	224	355	1968
18	41	41	26	26	4	4	4	4	4	4	12	4	94	1041	163	568	1772
19	15	2	9	2	2	2	2	2	2	2	2	2	12	241	11	252	
20	50	45	31	28	6	4	7	3	4	3	3	3	214	1301	165	935	2401
21	50	50	30	30	6	6	7	7	3	3	16	4	97	1166	183	614	1963
22	57	10	35	5	5	5	8	8	4	2	4	4	803	177	125	1105	
23	92	92	53	3	8	8	8	9	9	8	30	2	400	2006	841	110	3357
24	18	6	10	3	1	1	1	1	1	1	1	1	270	25	36	331	
25	8	2	5	1	1	1	1	1	1	1	1	1	114	407	108	287	808
26	1380	1081	851	596	133	110	151	111	118	102	304	91	8721	36168	8318	10016	56228
27	1325	989	845	602	135	109			116	88	292	93	8276	36012	12163	11445	61386
28	55	92	6			1			2	14	12						
29				6	2							2					

TABLE No. 3—FINANCE.

NAME OF CHARGE	Presiding Elder Assessed	Presiding Elder Paid	Preacher in Charge Assessed	Preacher in Charge Paid	Bishop's Fund Assessed	Bishop's Fund Paid	Conference Claimants Assessed	Conference Claimants Paid	Foreign Missions Assessed	Foreign Missions Paid	Home and Conference Missions—Assessed	Home and Conference Missions—Paid	Specials for Missions
<b>Chattanooga</b>													
1 Athens	\$ 85	\$ 85	\$ 600	\$ 600	\$ 11	\$ 11	\$ 35	\$ 35	\$ 53	\$ 53	\$ 63	\$ 63	
2 Charleston	74	66	600	540	9	6	30	24	45	35	52	45	
3 Centenary	643	643	3000	3000	95	95	315	315	486	486	640	640	
4 East Lake	43	43	500	500	6	6	20	20	30	30	41	41	
5 Highland Park	215	215	1500	1500	30	30	101	101	162	162	217	217	\$ 100
6 Hill City	67	67	700	745	12	12	36	36	50	50	84	90	
7 Ridgedale	74	47	650	450	11	11	35	35	53	53	71	71	
8 Rossville	60	60	675	675	8	8	23	20	42	30	57	30	
9 St. Elmo	160	160	1000	1000	25	25	81	81	120	140	162	162	20
10 Trinity	230	230	2100	2100	33	33	115	115	150	150	232	232	
11 Whiteside	102	102	1000	1000	13	13	47	47	76	76	93	93	
12 Cleveland Sta.	209	209	1350	1350	33	33	99	99	150	150	200	200	25
13 Hixon	43	5	500	253	6	6	20	20	30	15	41	15	
14 Jasper	97	97	720	720	19	19	46	46	60	60	94	94	
15 Mt. Vernon	33	11	300	135	5	5	15	15	23	5	32	5	
16 Ooltewah	53	53	600	600	12	12	25	25	30	30	50	50	
17 Riceville	74	61	800	671	10	7	35	30	52	40	70	50	
18 Rising Fawn	50	40	400	326	7	5	22	22	32	32	46	46	
19 South Pittsburg	100	100	600	600	13	4	42	30	52	52	86	86	
20 Trenton	60	58	400	387	8	2	23	8	43	15	58	17	
21 City Mission	30	30	400	330	5	2	19	6	27	10	49	20	
22 Lookout M't'n	33	16	327	162	5	2	15	3	23	12	32	13	
23 King Memorial	65	65	575	575	9	9	31	31	40	40	63	63	
Total	\$2600	\$2463	\$19297	\$18219	\$390	\$306	\$1240	\$ 979	\$1819	\$1481	\$2533	\$2040	\$ 145
Total last year	\$2409	\$2258	\$18109	\$17525	\$390	\$351	\$1202	\$1023	\$2028	\$1825	\$1928	\$1722	\$ 65
Increase	\$ 151	\$ 205	\$ 1188	\$ 694			\$ 38				\$ 605	\$ 318	\$ 80
Decrease						\$ 45		\$ 44	\$ 209	\$ 344			
<b>Harriman</b>													
1 Andersonville	\$ 72	\$ 27	\$ 405	\$ 152	\$ 6	\$ 1	\$ 18	\$ 4	\$ 20	\$ 5	\$ 28	\$ 7	
2 Crossville	85	45	500	250	8	5	24	27	27	38	18	18	
3 Coal Creek	108	108	600	600	10	10	34	34	37	37	51	51	
4 Clinton	90	90	500	500	11	11	34	34	39	39	54	54	
5 Dayton	144	144	800	800	21	21	64	64	73	73	101	101	
6 Dunlap	99	99	550	550	12	12	36	2	40	17	56	18	
7 Decatur	108	108	600	600	14	14	42	42	48	48	66	66	
8 Evansville	90	75	510	410	11	11	35	35	38	38	55	17	
9 Harriman	126	126	700	700	15	15	46	46	53	53	73	73	25
10 Jamestown			40	51	4	4	11	11	13	13	18	5	
11 Jacksboro	108	100	600	550	8	6	24	20	28	28	40	20	
12 Kingston	72	72	400	400	10	4	32	8	36	15	51	35	
13 LaFollette	108	108	600	600	12	12	37	37	43	43	59	59	
14 Pikeville	108	108	600	600	12	6	36	30	40	40	56	56	
15 Petros		2		179	6	2	20	20	23	23	31	31	
16 Rockwood	95	95	525	525	10	10	29	29	36	36	47	47	
17 Robertsville	40	24	240	138					20	20	10	10	
18 Stony Point	81	70	450	390	12	6	34	20	41	21	54	29	
19 Spring City	108	87	600	466	12	6	40	18	48	30	60	40	
20 Sequatchie	45	26	300	144	5	5	20	20	24	42	51	51	
21 Whitwell	108	108	600	700	10	10	32	32	35	35	54	54	
Total	\$1795	\$1622	\$10120	\$ 9305	\$209	\$129	\$ 648	\$ 475	\$ 762	\$ 683	\$1025	\$ 812	\$ 32
Total last year	\$1821	\$1581	\$10189	\$ 8709	\$233	\$162	\$ 688	\$ 463	\$ 900	\$ 860	\$ 840	\$ 823	
Increase		\$ 41	\$ 596				\$ 12			\$ 185		\$ 32	
Decrease	\$ 26		\$ 69		\$ 24	\$ 33	\$ 40		\$ 138	\$ 177		\$ 11	



TABLE No. 3—RECAPITULATION.

DISTRICT	Presiding Elder Assessed	Presiding Elder Paid	Preacher in Charge Assessed	Preacher in Charge Paid	Bishop's Fund Assessed	Bishop's Fund Paid	Conference Claimants Assessed	Conference Claimants Paid	Foreign Missions Assessed	Foreign Missions Paid	Home and Conference Missions—Assessed	Home and Conference Missions—Paid	Specials for Missions	Church Extension Assessed	Church Extension Paid
1 Bluefield	\$ 2855	\$ 2847	\$ 17681	\$ 17888	\$ 227	\$ 227	\$ 710	\$ 710	\$ 1009	\$ 1009	\$ 1390	\$ 1390	\$ 1890	\$ 760	\$ 760
2 Tazewell	1949	1826	13968	12887	261	194	806	576	1124	1009	1434	1296	.....	746	561
3 Radford	1994	1911	12208	11617	308	228	980	687	1350	1081	1667	1366	15	748	523
4 Wytheville	2037	1944	13636	13273	320	259	990	878	1642	1674	2269	2107	106	860	624
5 Abingdon	1931	1843	13041	12427	322	282	990	904	1452	1340	1742	1585	130	847	742
6 Big Stone Gap	2207	1990	13385	12294	286	286	893	863	1056	1074	1371	1401	30	817	791
7 Morristown	2287	2067	13346	12755	299	199	920	657	1300	1082	1780	1402	58	835	512
8 Knoxville	2644	2680	13491	13076	351	291	1180	1009	1784	1616	2458	2106	50	1380	1081
9 Chattanooga	2600	2463	19297	18219	390	306	1240	979	1819	1481	2533	2940	145	1360	997
10 Harriman	1795	1622	10120	9305	209	129	648	475	762	683	1025	812	25	417	232
Total	\$ 22299	\$ 21192	\$ 145673	\$ 138741	\$ 2972	\$ 2400	\$ 9357	\$ 7737	\$ 13298	\$ 11949	\$ 17659	\$ 15455	\$ 558	\$ 8749	\$ 6803
Total last year	\$ 21645	\$ 20234	\$ 139270	\$ 131347	\$ 3025	\$ 2560	\$ 9432	\$ 7809	\$ 15603	\$ 14158	\$ 15438	\$ 14065	\$ 1817	\$ 8342	\$ 6420
Increase	\$ 654	\$ 958	\$ 6403	\$ 7394	.....	.....	.....	.....	.....	.....	\$ 2221	\$ 1390	.....	\$ 407	\$ 383
Decrease	.....	.....	.....	.....	\$ 54	\$ 160	\$ 75	\$ 72	\$ 2305	\$ 2209	.....	.....	.....	\$ 1269	.....

TABLE No. 3—RECAPITULATION.

DISTRICT	Education—Assessed	Education—Paid	American Bible Society Assessed	American Bible Society Paid	General Conference Expenses—Assessed	General Conference Expenses—Paid	Superannuate Endowment Fund—Assessed	Superannuate Endowment Fund—Paid	Educational Extension Paid	Holston History	Church Building—Paid	Objects Not Elsewhere Reported	Total, Table No. 3	Total, Table No. 2	Total, Table No. 1	Grand Total, Tables 1, 2, and 3
1 Bluefield	\$ 450	\$ 450	\$ 100	\$ 100	\$ 98	\$ 98	\$ 80	\$ 80	\$ 249	\$	\$ 76	\$ 12676	\$ 38370	\$ 6739	\$ 28457	\$ 68505
2 Tazewell	463	342	87	72	84	55	82	69	135	75	.....	1415	20312	2811	21339	44548
3 Radford	546	480	65	57	111	70	93	56	118	64	.....	2413	20813	3851	12425	37156
4 Wytheville	745	488	118	91	137	103	100	77	199	93	.....	3260	25019	4277	3670	32978
5 Abingdon	635	549	120	111	107	100	88	83	188	88	.....	4828	25329	3905	3620	38443
6 Big Stone Gap	483	411	97	99	116	113	104	92	184	88	.....	5170	24643	2395	11869	39866
7 Morristown	612	353	103	75	127	66	95	69	138	78	.....	3092	22539	4881	6042	33555
8 Knoxville	851	596	133	110	151	111	118	102	304	91	.....	8721	36168	8318	10016	56228
9 Chattanooga	882	673	130	99	164	124	127	93	248	99	\$ 15739	3910	47527	10539	11638	71484
10 Harriman	286	176	77	43	87	54	74	51	62	46	.....	1419	14689	2623	4691	22010
Total	\$ 5903	\$ 4518	\$ 1030	\$ 857	\$ 1182	\$ 894	\$ 962	\$ 777	\$ 1825	\$ 798	\$ 15739	\$ 46904	\$ 275309	\$ 50839	\$ 113817	\$ 444772
Total last year	\$ 5761	\$ 4222	\$ 1060	\$ 864	.....	.....	\$ 946	\$ 757	\$ 1946	\$ 815	.....	\$ 58575	\$ 255917	\$ 55630	\$ 168600	\$ 510761
Increase	\$ 142	\$ 296	.....	.....	.....	.....	\$ 16	\$ 20	.....	.....	.....	.....	\$ 19392	.....	.....	.....
Decrease	.....	.....	\$ 30	\$ 7	.....	.....	.....	.....	\$ 121	\$ 17	.....	\$ 11671	.....	\$ 4671	\$ 54873	\$ 65989

## CHRONOLOGICAL ROLL OF MEMBERS, 1912.

Clerical Members in the order of their admission into full connection. The year of admission on trial, and the year of ordination as Elder are also given.

No.	Names	On Trial	Full Con- nection	Ord. Elder	No.	Names	On Trial	Full Con- nection	Ord. Elder
1	John H. Brunner.....	'47	1849	'51	65	Robert S. Umberger.....	'86	1888	'90
2	David Sullins.....	'50	1852	'55	66	Alfred B. Hunter.....	'86	1888	'90
3	Richard N. Price.....	'50	1852	'54	67	John C. Orr.....	'86	1888	'90
4	James W. Belt.....	'52	1854	'56	68	Eugene H. Cassidy.....	'85	1888	'94
5	Mitchell P. Swaim.....	'53	1855	'57	69	James A. H. Shuler.....	'86	1888	'90
6	Landon C. Delashmit.....	'56	1868	'60	70	William R. Snider.....	'83	1888	'90
7	Absalom D. Stewart.....	'58	1860	'62	71	Samuel H. Hall.....	.....	1888	.....
8	Charles K. Miller.....	'60	1862	'65	72	John B. Simpson.....	'85	1889	'94
9	Levi K. Haynes.....	'61	1863	'65	73	Joseph C. Maness.....	'87	1889	'91
10	Benjamin F. Nuckolls.....	'61	1863	'65	74	Charles W. Kelley.....	'86	1889	'93
11	Jacob Smith.....	'61	1863	'65	75	Alfred H. Towe.....	'86	1889	'93
12	Henry C. Neal.....	'62	1864	'66	76	John H. Duval.....	'86	1889	'91
13	Charles T. Carroll.....	'65	1867	'69	77	John N. Hobbs.....	'75	1890	.....
14	J. Tyler Frazier.....	'65	1867	'70	78	Joseph A. Darr.....	'87	1890	.....
15	John S. W. Neel.....	'66	1868	'72	79	William S. Neighbors.....	'87	1889	'91
16	Kennerly C. Atkins.....	'67	1869	'73	80	Joseph E. Lowry.....	'88	1890	'93
17	Daniel H. Carr.....	'67	1869	'71	81	Samuel D. Long.....	.....	1891	.....
18	Milton L. Clendenen.....	'67	1869	'71	82	Thomas J. Eskridge.....	'89	1891	'93
19	Lemuel L. Harlock.....	'68	1870	'72	83	Isaac P. Martin.....	'89	1891	'93
20	E. Embree Hoss.....	'69	1870	'72	84	Isaac N. Munsey.....	'88	1891	'93
21	William D. Mitchell.....	'68	1870	'74	85	Elbert L. Addington.....	.....	1891	.....
22	George D. French.....	'69	1871	'73	86	Charles R. Brown.....	'89	1891	'94
23	Thomas R. Handy.....	'69	1871	.....	87	Tyler D. Strader.....	'90	1892	'94
24	William C. Carden.....	'70	1872	'74	88	William E. Bailey.....	'90	1892	'95
25	John H. Parrott.....	'71	1873	'76	89	Edward W. Mort.....	'90	1892	.....
26	William R. Barnett.....	'71	1873	'76	90	William I. Fogleman.....	'88	1892	'94
27	Joseph A. Bilderback.....	'72	1874	'76	91	John M. Romans.....	'89	1892	.....
28	Erastus H. Bogle.....	'69	1874	'76	92	John M. Paxton.....	'91	1893	'95
29	Stephen T. M. McPherson.....	'72	1874	'76	93	Martin P. Carico.....	'91	1893	'95
30	William H. Price.....	'72	1874	'76	94	George M. Moreland.....	'91	1893	'99
31	J. Wesley Smith.....	'72	1874	'76	95	John M. Maiden.....	'91	1893	'96
32	John M. Wolfe.....	'72	1874	'76	96	James D. McAlister.....	'90	1893	'00
33	James I. Cash.....	'73	1875	'76	97	John W. W. Shuler.....	'92	1894	'96
34	Daniel S. Hearon.....	'72	1875	'76	98	David P. Hurley.....	'92	1894	'96
35	Ayers Kincaid.....	'72	1875	'79	99	John W. Perry.....	'92	1894	'92
36	Charles M. James.....	'75	1877	'79	100	Joseph A. Baylor.....	'93	1895	'97
37	William W. Hicks.....	.....	1877	'79	101	John D. Dame.....	'90	1895	'00
38	James A. Lyons.....	'75	1877	'79	102	Elbert N. Woodward.....	'91	1895	'97
39	John W. Carnes.....	'76	1878	'81	103	Charles E. Steele.....	'93	1895	'97
40	John R. Walker.....	'76	1878	'80	104	Will L. Sorrell.....	'92	1895	'97
41	Robert A. Owen.....	'77	1879	'81	105	James R. Hunter.....	'89	1896	.....
42	George A. Maiden.....	'77	1879	'82	106	Michael J. Wysor.....	'94	1896	'99
43	George W. Summers.....	'77	1879	'81	107	James E. Spring.....	'93	1896	'98
44	Eugene Blake.....	'78	1880	'82	108	Wheeler M. Morrell.....	'94	1896	'98
45	John C. Bays.....	'76	1880	'83	109	Joel M. Carter.....	'94	1896	'98
46	Richard A. Kelly.....	'78	1880	'82	110	Sidney B. Vaught.....	'94	1896	'98
47	Richard G. Waterhouse.....	'78	1880	'85	111	James W. Repass.....	'94	1896	'10
48	George W. Jackson.....	'78	1880	'86	112	Roby K. Sutherland.....	'94	1896	'99
49	John L. Prater.....	'79	1881	'83	113	Frank Jackson.....	'90	1896	'10
50	William C. Faris.....	'79	1882	'84	114	Robert M. Walker.....	'92	1896	'98
51	David McCracken.....	'80	1882	'84	115	Charles E. Painter.....	'94	1896	'99
52	John E. Naff.....	'80	1882	'86	116	Jack B. Ward.....	'95	1897	'99
53	Lemuel M. Cartright.....	'81	1884	'87	117	Stephen W. Bourne.....	'95	1897	'99
54	Stephen S. Catron.....	'83	1885	'87	118	William C. Crockett.....	'93	1897	'07
55	Henry C. Clemens.....	'83	1885	'87	119	William H. Troy.....	'95	1897	.....
56	Robert T. McDowell.....	'83	1885	'87	120	Gasper A. Carner.....	'94	1897	'07
57	Thomas C. Schuler.....	'83	1885	'87	121	Robert A. Hutsell.....	'72	1898	'00
58	James O. Straley.....	'84	1886	'88	122	Joseph E. Wolfe.....	'95	1898	'03
59	Samuel K. Byrd.....	'84	1886	'88	123	John A. Early.....	'96	1898	'00
60	James E. Bruce.....	'84	1886	'89	124	William C. Hicks.....	'94	1898	.....
61	John W. Browning.....	'84	1886	'88	125	John W. Christian.....	'95	1898	'08
62	James A. Burrow.....	'85	1887	'89	126	John B. Frazier.....	'90	1898	'01
63	Elijah F. Kahle.....	'85	1887	'89	127	Edward A. Shugart.....	'96	1898	'00
64	Frank Alexander.....	'85	1887	.....	128	Hugh S. Johnston.....	'97	1899	'02



CHRONOLOGICAL ROLL OF MEMBERS, 1912.—Continued.

No.	Names	On Trial	Full Con- nection	Ord. Elder	No.	Names	On Trial	Full Con- nection	Ord. Elder
129	John W. Rader.....	'93	1899	'01	185	Zech. D. Holbrook*			
130	John F. Jones.....	'95	1899	'03	186	Kemper G. Munsey.....	'06	1908	'10
131	Caughay A. Beard.....	'98	1900	'02	187	Robert B. Platt, Jr.....	'06	1908	'10
132	James T. Guy.....	'97	1900	'02	188	Battle McLester.....	'06	1908	'10
133	Barron W. Lee.....	'98	1900	'02	189	William R. Carbaugh.....	'00	1908	'11
134	James L. Mullens.....	'98	1900	'02	190	John W. Stewart.....	'04	1908	
135	Keener W. Cox.....	'98	1901	'03	191	Rufus M. Standifer†.....			
136	James R. Brown.....	'98	1901	'03	192	N. M. Watson.....			
137	Hale S. Hamilton.....	..	1901	..	193	Newton F. Walker (c).....			
138	George C. Rector*.....	..	1903	..	194	James A. Ellison*.....			
139	George W. Simpson†.....	..	1903	..	195	Isaac T. Cameron*.....			
140	Thomas Priddy.....	'01	1903	'05	196	Arthur D. Thorn†.....			
141	Edward E. Wiley.....	'01	1903	'06	197	James A. L. Perkins†.....	'87	1889	'94
142	Walter Hodge.....	'01	1903	'05	198	John S. Henley.....	'07	1909	'11
143	N. Rhea Cartright.....	'01	1903	'09	199	Samuel A. McCanless.....	'07	1909	'12
144	Samuel P. Douglas*.....	..	..	..	200	Arthur B. Moore.....	'05	1909	'11
145	John M. Crowe†.....	..	..	..	201	Charles A. Pangle.....	'06	1909	'12
146	Samuel V. Morell.....	'01	1904	'06	202	Sanders S. Kreger.....	'06	1909	'11
147	Thomas S. Hamilton.....	'02	1904	'06	203	George L. Lambert.....	'05	1909	'11
148	James F. Barnett.....	'02	1904	'06	204	John A. Morrow*.....			
149	John M. Moser.....	..	1905	'07	205	Charles C. Cecil*.....			
150	John W. Helvey.....	'03	1905	'11	206	Francis M. Buhman*.....			
151	J. Rutledge King.....	'03	1905	'07	207	Charles C. Weaver*.....			
152	Wiley M. Ellis.....	'03	1905	'08	208	William N. Wagner*.....			
153	Horace B. Wilson.....	'03	1905	'07	209	William H. Briggs.....	'98	1910	
154	David T. Miles.....	'03	1905	'07	210	George T. Jordan.....	'96	1910	'12
155	Lyle M. Neel.....	'02	1905	..	211	Harry S. Hutsell.....	'96	1910	
156	Richard C. Camper.....	'03	1905	'07	212	William C. Thompson.....	'97	1910	'12
157	Elbert H. Cole.....	'02	1905	'07	213	Silas A. McGhee (d).....			
158	William S. Lyons.....	'02	1905	'07	214	John L. Scott (b).....			
159	William M. Patty.....	'02	1905	'07	215	Frank M. Reynolds.....			'11
160	James H. Wagner.....	'02	1905	'07	216	Charles N. Kennedy.....	'09	1911	
161	Lewis W. Pierce.....	'03	1906	'09	217	James H. Umberger.....	'07	1911	
162	Thomas J. Houts.....	'03	1906	'08	218	William H. Walker.....	'08	1911	
163	Andrew M. Qualls.....	'03	1906	..	219	Bruce N. Waterhouse.....	'09	1911	
164	David F. Wyrick.....	'03	1906	'09	220	Jesse F. Benton.....	'09	1911	
165	Lorenzo D. Yost.....	'04	1906	'08	221	Harry E. Bradshaw.....	'09	1911	
166	James C. Logan.....	'04	1906	'09	222	William T. Evans.....	'06	1911	
167	Leonard J. Williams.....	'04	1906	'08	223	Marvin G. Maiden.....	'06	1911	
168	Walter S. Hendricks.....	'04	1906	'08	224	William D. Dew.....	'08	1911	
169	Charles R. Melton.....	'03	1906	..	225	Barney Thompson*.....			
170	George S. Wagner.....	'03	1906	'09	226	T. R. Wolfe*.....			
171	Sterling A. Neblett.....	'03	1906	..	227	Will L. Patton (e).....			
172	Carroll H. Varner*.....	..	..	'09	228	Washington D. Farmer (b).....			
173	Sanders S. Boyer (c).....	..	..	..	229	Frank R. Snavelly (e).....			
174	William B. Belchee.....	'03	1907	..	230	Samuel D. Lambert.....			1912
175	Joseph B. Ely.....	'05	1907	'00	231	Samuel L. Browning.....			1912
176	James M. Walker.....	'05	1907	'09	232	William E. Browning.....			1912
177	Jerome V. Hall.....	'04	1907	..	233	Chapman K. Wingo.....			1912
178	Hugh B. Brown.....	'04	1907	'09	234	Charles R. Jones.....			1912
179	George S. Wood.....	'03	1907	'11	235	Ernest M. Ritchey.....			1912
180	John N. Smith.....	'05	1907	'09	236	French Wampler.....			1912
181	Charles W. Dean.....	'05	1907	'09	237	James L. James*.....			1912
182	Charles G. Hounshell.....	..	..	..	238	Charles T. Gray (e).....			
183	Pharaoh L. Cobb.....	..	..	..	239	George R. Stuart†.....			
184	James H. Summitt.....	..	..	..					

\* Transfer.

† Readmitted.

(b) From M. E. Church.

(c) From Cumberland Presbyterian Church.

(d) From United Brethren.

(e) From Baptist Church.

## CONFERENCE DIRECTORY, 1912-1913.

Name	Post Office	Appointment
1 Addington, E. L.*	Rural Retreat, Va.	Rural Retreat
2 Alexander, F.*	Indian Springs, Tenn.	Superannuate
3 Atkins, K. C.*	Knoxville, Tenn.	Lincoln Park
4 Bailey, W. E.*	Tate Spring, Tenn.	Tate Spring
5 Barnett, J. F.*	Etowah, Tenn.	Etowah
6 Barnett, W. R.*	Knoxville, Tenn.	Superannuate
7 Baylor, J. A.*	Bristol, Tenn.	State Street
8 Bays, J. C.*	Hemlock, Ga.	Superannuate
9 Beard, C. A.	Athens, Tenn.	Supernumerary
10 Belchee, W. B.	Pearisburg, Va.	Pearisburg
11 Belt, J. W.	Speer's Ferry, Va.	Superannuate
12 Benton, J. F.*	South Pittsburg, Tenn.	South Pittsburg
13 Bilderback, J. A.*	Rising Fawn, Ga.	Rising Fawn
14 Blake, Eugene*	Sweetwater, Tenn., R. 1.	Pres. Hiwassee College
15 Bogle, E. H.*	Glade Spring, Va.	Superannuate
16 Bourne, S. W.*	Gary W. Va.	Gary
17 Boyer, S. S.*	Ridgedale, Tenn.	Ridgedale
18 Bradshaw, H. E.*	Sweetwater, Tenn., R. F. D.	New Hope
19 Briggs, W. H.*	Clinton, Tenn.	Clinton
20 Brown, C. R.*	Tazewell, Va.	Supernumerary
21 Brown, H. B.*	Elway, Va.	Elk Garden
22 Brown, J. R.*	Sweetwater, Tenn.	Sweetwater
23 Browning, J. W.*	Maryville, Tenn.	Maryville
24 Browning, S. L.	Madisonville, Tenn.	Madisonville
25 Browning, W. E.	Parrottsville, Tenn.	Parrottsville
26 Bruce, J. E.*	Bland, Va.	Superannuate
27 Brunner, J. H.	Sweetwater, Tenn., R. 1.	Superannuate
28 Buhrman, F. M.*	Richlands, Va.	Richlands
29 Burrow, J. A.*	Chattanooga, Tenn.	Chattanooga District
30 Byrd, S. K.*	Mechanicsburg, Va.	Mechanicsburg
31 Cameron, I. T.*	Welch, W. Va.	Missionary to Italians
32 Camper, R. C.*	LaFollette, Tenn.	Jacksboro
33 Carbaugh, W. R.*	Afton, Tenn.	Afton
34 Carden, W. C.*	Alton Park, Tenn.	Superannuate
35 Carico, M. P.	Wytheville, Va.	Wytheville
36 Carlock, L. L. H.*	Bristol, Va.	Vice-Pres. Sullins Col.
37 Carner, G. A.*	Evansville, Tenn.	Superannuate
38 Carnes, J. W.*	Fountain City, Tenn., R. 4.	Superannuate
39 Carr, D. H.*	Bluefield, W. Va.	Superannuate
40 Carroll, C. T.*	Morristown, Tenn.	Superannuate
41 Carter, J. M.*	Bluefield, W. Va.	Grace Church
42 Cartright, L. M.*	Lebanon, Va.	Lebanon
43 Cartright, N. R.	Dublin, Va.	Dublin
44 Cash, J. I.*	Spring City, Tenn.	Supernumerary
45 Cassidy, E. H.*	Radford, Va.	Radford District
46 Catron, S. S.*	St. Elmo, Tenn.	St. Elmo
47 Cecil, C. C.*	Ridgedale, Tenn.	Supernumerary
48 Christian, J. W.	Pageton, W. Va.	Pageton
49 Clemens, H. C.	Johnson City, Tenn.	Superannuate
50 Clendenen, M. L.	Bristol, Tenn.	Superannuate
51 Cobb, P. L.*	Chattanooga, Tenn.	Highland Park
52 Cole, E. H.*	Pennington Gap, Va.	Pennington Gap
53 Cox, K. W.*	Lenoir City, Tenn.	Lenoir City
54 Crockett, W. C.*	Spring Valley, Va.	Spring Valley
55 Crowe, J. M.*	Pulaski, Va.	Pulaski
56 Dame, J. D.*	Bluff City, Tenn.	Bluff City
57 Darr, J. A.*	Jasper, Tenn.	Superannuate
58 Dean, C. W.*	Welch, W. Va.	Welch
59 Delashmit, L. C.	Portland, Oregon	Superannuate
60 Dew, W. D.*	Jasper, Tenn.	Jasper
61 Douglas, S. P.	Charleston, Tenn.	Charleston
62 Duvall, J. A.*	Bristol, Tenn.	Benham
63 Early, J. A.*	Varion, Va.	Marion Circuit
64 Ellis, W. M.*	Cumberland Gap, Tenn.	Cumberland Gap
65 Ellison, J. A.*	Mosheim, Tenn.	Mosheim
66 Ely, J. B.*	Athens, Tenn.	Athens
67 Eskridge, T. J.*	St. Elmo, Tenn.	Knoxville District
68 Evans, W. T.*	Sequatchie, Tenn.	Sequatchie
69 Faris, W. C.*	Chattanooga, Tenn.	Superannuate

\* Member of Brotherhood.

## CONFERENCE DIRECTORY, 1912-1913.—Continued.

Name	Post Office	Appointment
70 Farmer, W. D.*	Decatur, Tenn.	Decatur
71 Fogleman, W. I.*	Johnson City, Tenn.	Johnson City Circuit
72 Frazier, J. B.*	Cavete, Philippine Islands.	Chaplain in U. S. Navy
73 Frazier, J. T.	Chilhowie, Va.	Missionary Evangelist
74 French, G. D.*	Abingdon, Va.	Abingdon District
75 Gray, C. T.*	Riceville, Tenn.	Riceville
76 Guy, J. T.*	Glade Spring, Va.	Emory Circuit
77 Hall, J. V.*	Ursus, Va.	Elk Creek
78 Hall, S. H.*	Honaker, Va.	Honaker
79 Hamilton, H. S.	Sweetwater, Tenn.	Superannuate
80 Hamilton, T. S.*	Chattanooga, Tenn.	Trinity
81 Handy, T. R.*	Emory, Va.	Supernumerary
82 Haynes, L. K.	Emory, Va.	Superannuate
83 Hearon, D. S.*	Gate City, Va.	Gate City
84 Helvey, J. W.*	Cripple Creek, Va.	Cripple Creek
85 Hendricks, W. S.*	Dayton, Tenn.	Dayton
86 Henley, J. S.*	Kingsport, Tenn.	Kingsport
87 Hicks, W. C.	Morristown, Tenn.	Supernumerary
88 Hicks, W. W.*	Burke's Garden, Va.	Burke's Garden
89 Hobbs, J. N.	Morristown, Tenn.	Superannuate
90 Hodge, Walter*	Bland, Va.	Bland
91 Holbrook, Z. D.	Eckman, W. Va.	Eckman and Keystone
92 Hoss, E. E.*	Nashville, Tenn.	Shop
93 Hounshell, C. G.	Chattanooga, Tenn.	Missionary to Korea
94 Houts, T. J.*	Blountville, Tenn.	Blountville
95 Hunter, A. B.*	Graham, Va.	Graham
96 Hunter, J. R.*	Emory, Va.	Prof. in E. & H. College
97 Hurley, D. P.*	Saltville, Va.	Saltville
98 Hutsell, H. S.*	Rockwood, Tenn.	Rockwood
99 Hutsell, R. A.*	Straw Plains, Tenn.	Superannuate
100 Jackson, Frank*	Bluefield, W. Va.	Bland Street
101 Jackson, G. W.	Lenoir City, Tenn.	Supernumerary
102 James, C. M.	Mt. Vernon, Tenn.	Superannuate
103 James, J. L.	Emory, Va.	Prof. in E. & H. College
104 Johnston, H. S.*	Cedar Bluff, Va.	Cedar Bluff
105 Jones, C. R.	Whitwell, Tenn.	Whitwell
106 Jones, J. F.*	Cedar Springs, Va.	Cedar Springs
107 Jordan, G. T.*	Ceres, Va.	Ceres
108 Kahle, E. F.*	Abingdon, Va.	Sec. Children's H. Soc.
109 Kelley, C. W.*	Wytheville, Va.	Wytheville District
110 Kelly, R. A.*	St. Elmo, Tenn.	Supernumerary
111 Kennedy, C. N.*	Pineville, W. Va.	Pineville
112 Kincaid, A.*	Cleveland, Tenn.	Superannuate
113 King, J. R.*	Tazewell, Va.	Tazewell Circuit
114 Kreger, S. S.*	E. Chattanooga, Tenn.	King Memorial
115 Lambert, G. L.*	Greenville, Tenn.	Greenville
116 Lambert, S. D.*	Fries, Va.	Fries
117 Lee, B. W.	Knoxville, Tenn.	East Park
118 Logan, J. C.*	Bull's Gap, Tenn.	Bull's Gap
119 Long, S. D.*	Abingdon, Va.	Pres. M. W. College
120 Lowry, J. E.*	Coeburn, Va.	Coeburn
121 Lyons, J. A.*	Glade Spring, Va., R. F. D.	Supernumerary
122 Lyons, W. S.*	Mabeury, W. Va.	Mabeury and Coaldale
123 Maiden, G. A.*	Chilhowie, Va.	Chilhowie
124 Maiden, M. G.*	Andersonville, Tenn.	Andersonville
125 Maiden, J. M.*	Glenford, Va.	Superannuate
126 Maness, J. C.	Ingleside, Ga.	Superannuate
127 Martin, I. P.*	Big Stone Gap, Va.	Big Stone Gap District
128 McAlister, J. D.	Richmond, Va., Box 289	Sec. Anti-Saloon League
129 McGhee, S. A.*	Church Hill, Tenn.	Hawkins
130 McCanness, S. A.	Grant, Va.	Grant
131 McCracken, D.*	Surgoinsville, Tenn.	Supernumerary
132 McDowell, R. T.	Montgomery, Va.	Bristol Circuit
133 McLester, Battle	Chattanooga, Tenn.	Supernumerary
134 McPherson, S. T. M.*	Straw Plains, Tenn.	Straw Plains
135 Melton, C. R.	Galax, Va.	Supernumerary
136 Miller, C. K.	Rural Retreat, Va.	Superannuate
137 Miles, D. T.*	Bane, Va.	Staffordsville
138 Mitchell, W. D.*	Radford, Va.	Superannuate

\* Member of Brotherhood.

## CONFERENCE DIRECTORY, 1912-1913.—Continued.

Name	Post Office	Appointment
139 Moore, A. B.	Clintwood, Va.	Clintwood
140 Moreland, G. M.*	Big Stone Gap, Va.	Big Stone Gap
141 Morell, S. V.*	Radford, Va.	Radford
142 Morrell, W. M.*	Johnson City, Tenn.	Munsey Memorial
143 Morrow, J. A.	Newport, Tenn.	Newport
144 Mort, E. W.*	Saltville, Va., R. 1.	Rich Valley
145 Moser, J. M.	Sevierville, Tenn.	Sevierville
146 Mullens, J. L.*	St. Paul, Va.	Castlewood and St. Paul
147 Munsey, I. N.*	Floyd, Va.	Floyd
148 Munsey, K. G.*	Eggleston, Va.	Eggleston
149 Naff, J. E.*	Abingdon, Va.	Field Agt. M. W. College
150 Neal, H. C.	Abingdon, Va.	Superannuate
151 Neblett, S. A.*	Cardenas, Cuba	Missionary to Cnba
152 Neel, J. S. W.*	Galax, Va.	Galax
153 Neel, L. M.*	Bloomingsdale, Tenn.	Superannuate
154 Neighbors, W. S.*	Bristol, Va.	Pres. Sullins College
155 Nuckolls, B. F.	Galax, Va.	Superannuate
156 Orr, J. C.*	Morristown, Tenn.	Morristown District
157 Owen, R. A.*	Morristown, Tenn.	Morristown Circuit
158 Painter, C. E.*	Athens, W. Va.	Athens and Mission
159 Pangle, C. A.*	Spring City, Tenn.	Spring City
160 Parrott, J. H.*	Morristown, Tenn.	Superannuate
161 Patton, W. L.*	Jefferson City, Tenn.	Jefferson City
162 Patty, W. M.*	Abingdon, Va.	Abingdon Circuit
163 Paxton, J. M.*	Independence, Va.	Independence
164 Perkins, J. A. L.*	Castlewood, Va., R. 4.	Dickensonville
165 Perry, J. W.*	Chattanooga, Tenn.	Centenary
166 Pierce, L. W.*	Williamson, W. Va.	Williamson
167 Platt, R. B., Jr.*	Knoxville, Tenn.	Epworth
168 Prater, J. L.*	Bristol, Va.	Mary Street
169 Price, R. N.*	Morristown, Tenn.	Holston Historian
170 Price, W. H.	Bristol, Tenn.	Superannuate
171 Priddy, Thomas*	Knoxville, Tenn.	Superannuate
172 Qualls, A. M.*	Nickelsville, Va.	Centenary
173 Rader, J. W.*	East Radford, Va.	Nickelsville
174 Rector, G. C.*	Cleveland, Tenn.	East Radford
175 Repass, J. W.*	Bristol, Tenn.	Cleveland
176 Reynolds, F. M.*	Andersonville, Tenn.	Virginia Avenue
177 Ritchey, E. M.	Sweetwater, Tenn., R. F. D.	Stony Point & Grassy C.
178 Romans, J. M.	Marion, Va.	Student at Hiwassee Col.
179 Schuler, T. C.*	Marion, Va.	Superannuate
180 Scott, J. L.*	Jonesville, Va.	Marion
181 Shugart, E. A.*	Harriman, Tenn.	Jonesville
182 Shuler, J. A. H.*	Princeton, W. Va.	Harriman District
183 Shuler, J. W. W.*	Bramwell, W. Va.	Princeton
184 Simpson, G. W.	Jonesboro, Tenn.	Bramwell
185 Simpson, J. B.*	Davy, W. Va.	Superannuate
186 Smith, Jacob	Wytheville, Va.	Davy and Twin Branch
187 Smith, J. N.*	Rogersville, Tenn., R. 2.	Superannuate
188 Smith, J. W.	Chattanooga, Tenn.	Surgoinville
189 Snavelly, F. R.*	Norton, Va.	Superannuate
190 Snider, W. R.*	Rossville, Ga.	Norton Mission
191 Sorrell, W. L.*	Wise, Va.	Rossville
192 Standifer, R. M.*	Morristown, Tenn.	Wise
193 Steele, C. E.*	Wytheville, Va.	Morristown
194 Stewart, A. D.	Jasper, Tenn.	Wytheville Circuit
195 Stewart, J. W.*	Rocky Gap, Va.	Superannuate
196 Strader, T. D.	Dante, Va.	Rocky Gap
197 Straley, J. O.*	Tazewell, Va.	Dante
198 Stuart, G. R.*	Knoxville, Tenn.	Tazewell District
199 Sullins, D.*	Knoxville, Tenn.	Church Street
200 Summers, G. W.	Bristol, Va.	Ass't Pres. Centenary C.
201 Summitt, J. H.*	Pikeville, Tenn.	Prof. in Sullins College
202 Swaim, M. P.	Morristown, Tenn.	Pikeville
203 Spring, J. E.	Graham, Va.	Superannuate
204 Sutherland, R. K.*	Bristol, Tenn.	Graham Circuit
205 Thompson, Barney	Cleveland, Tenn.	Agt. E. & H. College
206 Thompson, W. C.	Tom's Creek, Va.	Pres. Centenary College
207 Thorn, A. S.	Athens, W. Va.	Tom's Creek
		Prof. in State Normal

\* Member of Brotherhood.

## CONFERENCE DIRECTORY, 1912-1913.—Continued.

Name	Post Office	Appointment
208 Towe, A. H.	Limestone, Tenn.	Limestone
209 Troy, W. H.*	Max Meadows, Va.	Max Meadows
210 Umberger, J. H.*	Riner, Va.	Auburn
211 Umberger, R. S.*	Athens, W. Va.	Superannuate
212 Varner, C. H.*	LaFollette, Tenn.	LaFollette
213 Vaught, S. B.*	Abingdon, Va.	Abingdon
214 Wagner, G. S.*	Montgomery, Va.	Superannuate
215 Wagner, J. H.*	Appalachia, Va.	Appalachia
216 Wagner, W. N.*	Norton, Va.	Norton
217 Walker, J. M.*	Mountain City, Tenn.	Mountain City
218 Walker, J. R.*	Foster Falls, Va.	Lead Mines
219 Walker, N. F.*	Fall Branch, Tenn.	Fall Branch
220 Walker, R. M.*	Elizabethton, Tenn.	Elizabethton
221 Walker, W. H.*	Knoxville, Tenn., R. 6.	Macedonia
222 Wampler, French*	Fountain City, Tenn.	Fountain City
223 Ward, J. B.*	Bluefield, W. Va.	Bluefield District
224 Waterhouse, R. G.*	Los Angeles, Cal.	Bishop
225 Waterhouse, B. N.*	Grundy, Va.	Grundy
226 Watson, N. M.*	Knoxville, Tenn.	Broad Street
227 Weaver, C. C.*	Emory, Va.	Pres. E. & H. College
228 Wiley, E. E.*	Tazewell, Va.	Tazewell
229 Williams, L. J.*	Rossville, Ga., R. 1.	Superannuate
230 Wilson, H. B.*	Dunlap, Tenn.	Dunlap
231 Wingo, C. K.	Pocahontas, Va.	Pocahontas
232 Wolfe, J. E.*	Chattanooga, Tenn.	Whiteside Street
233 Wolfe, J. M.*	Dryden, Va.	Superannuate
234 Wolfe, T. R.	Bristol, Tenn.	Anderson Street
235 Wood, G. S.*	Hixon, Tenn.	Hixon
236 Woodward, E. N.*	N. Chattanooga, Tenn.	N. Chattanooga
237 Wyrick, D. F.*	Louisville, Tenn.	Louisville
238 Wysor, M. J.*	Jonesboro, Tenn.	Jonesboro
239 Yost, L. D.*	Damascus, Va.	Damascus

\* Member of Brotherhood.

## PREACHERS ON TRIAL.

Name	Post Office	Appointment
1 Beard, S. C.*	Rogersville, Tenn.	Rogersville
2 Brooks, T. E.*	Chattaroy, W. Va.	Chattaroy
3 Burris, L. M.*	Coal Creek, Tenn.	Coal Creek
4 Dykes, W. L.	Maryville, Tenn.	Little River
5 Fisher, E. W.*	Mora, W. Va.	Mora
6 Ganoway, G. O.*	Stickleyville, Va.	Stickleyville
7 Havens, R. N.	Ieager, W. Va.	Ieager and Glen Alum
8 Hawk, Carlock*	Erwin, Tenn.	Erwin
9 Henderson, J. A.	Chattanooga, Tenn.	Evansville
10 Hightower, W. E.	Robertsville, Tenn.	Robertsville
11 Kelso, H. E.*	Harriman, Tenn.	Harriman
12 McConnell, E. L.	Fort Blackmore, Va.	Fort Blackmore
13 Patty, G. K.*	Knoxville, Tenn.	Virginia Avenue
14 Quessenberry, M.*	Hillsville, Va.	Hillsville
15 Reynolds, L. S.*	Knoxville, Tenn.	Emerald Avenue
16 Reynolds, R. G.*	Concord, Tenn.	Concord
17 Thomas, A. J.*	E. Chattanooga, Tenn.	Ooltewah
18 Waters, Bascom	Philadelphia, Tenn.	Philadelphia
19 Watkins, J. H.	Rock, W. Va.	Rock
20 Wilhelm, H. V.	Maxwell, Va.	Maxwell
21 Wright, C. H.		Sugar Grove
22 Wright, O. C.	Trenton, Ga.	Trenton

\* Member of Brotherhood.

## SUPPLIES.

Name	Post Office	Appointment
1 Bailey, P. E.....	Matewan, W. Va.....	Matewan
2 Baker, W. N.....	Clinchport, Va. ....	Clinchport
3 Ballard, Robert.....	Crossville, Tenn. ....	Crossville
4 Blankenship, W. J.....	Glen Alum, W. Va.....	Knox Creek
5 Boyd, H. M.....	.....	Big Sandy
6 Boyd, W. A.....	.....	Whitewood
7 Brooks, J. J.....	Dayton, Tenn. ....	Dayton
8 Cannon, W. J.....	Whiteside, Tenn. ....	Aetna Circuit
9 Cline, C. R.....	Tazewell, Tenn. ....	Luttrell Mission
10 Emmett, G. C.....	Fountain City, Tenn. ....	Washington Pike
11 Fitch, B. W.....	Mullins, W. Va.....	Mullins Mission
12 Fogleman, J. E.....	Mt. Vernon, Tenn. ....	Mt. Vernon
13 Gaines, L. R.....	Del Rio, Tenn.....	Del Rio Mission
14 Gose, W. A.....	Belfast, Va. ....	Belfast
15 Hillman, H. K.....	Clintwood, Va. ....	Clintwood Mission
16 Johnson, J. A.....	Abingdon, Va., R. 4.....	Junior Supply
17 Ledford, J. F.....	Cleveland, Tenn. ....	Cleveland Circuit
18 Maberry, L. D.....	.....	Blue Ridge
19 McConnell, S. W.....	St. Charles, Va. ....	St. Charles
20 Miller, W. R.....	.....	Coveton
21 Morris, J. W.....	.....	Junior Supply
22 Pendleton, F. L.....	Tazewell, Tenn. ....	Tazewell
23 Randall, Z. B.....	Jonesville, Va. ....	Jonesville Circuit
24 Sage, Jasper.....	Hubbard Springs.....	Hubbard Springs
25 Shelley, G. M.....	Harriman, Tenn. ....	Harriman Circuit
26 Shuler, W. M.....	Stonega, Va. ....	Stonega
27 Smith, D. L.....	Hilton, Va. ....	Hilton
28 Smith, E. G.....	.....	Coalwood and Premier
29 Spitzer, J. D.....	North Fork, W. Va.....	North Fork & Crozier
30 Talley, Marvin.....	Berwin, W. Va.....	Berwin
31 Thompson, H. C.....	Draper, Va. ....	Draper
32 Tomlinson, A. M.....	Athens, Tenn. ....	Carlock Circuit
33 Warner, W. A.....	Oakvale, W. Va.....	East River
34 Williams, C. H.....	McDowell, W. Va.....	McDowell
35 Wise, B. C.....	Matoka, W. Va.....	Matoka
36 Yost, W. W.....	Kimball, W. Va.....	Kimball

## BOARDS AND COMMITTEES.

---

**Admission**—D. P. Hurley, J. I. Cash, S. W. Bourne.

**Trial Examination**—G. C. Rector, J. W. Browning, J. B. Ely.

**Class of the First Year**—J. T. Guy, G. W. Summers, R. A. Owen.

**Class of the Second Year**—J. E. Lowry, J. R. Walker, H. B. Brown.

**Class of the Third Year**—E. N. Woodward, W. L. Sorrell, R. A. Hutsell.

**Class of the Fourth Year**—D. S. Hearon, W. M. Morrell, M. P. Carico.

**Conference Relations**—Cartright, Rev. L. M.; Christian, Rev. J. W.; Crockett, Rev. W. C.; Crowe, Rev. J. M.; Barnett, Rev. J. F.; Ellison, Rev. J. A.; Fogleman, Rev. W. I.; Houts, Rev. T. J.; Morrell, Rev. W. M.; Paxton, Rev. J. M.

**Bible Board**—Cartright, Rev. N. R., Secretary; Cole, Rev. E. H.; Dean, Rev. C. W.; Hall, Rev. S. H.; Hutsell, Rev. H. S.; Logan, Rev. J. C.; Lyons, Rev. W. S., President; Morell, Rev. S. V., Treasurer; McCanless, Rev. S. A.; Neel, Rev. J. S. W.

**Sunday School Board**—Barnett, Mr. J. H.; Boyer, Rev. S. S., Treasurer and Superintendent of Supplies; Carter, Mr. F. A.; Counts, Mr. C. Q.; Dew, Rev. W. D.; Durham, Mr. R. L.; Ford, Mr. T. P.; Guy, Rev. J. T.; Holbrook, Rev. Z. D.; Kreger, Rev. S. S.; Laird, Mr. J. R.; Lyons, Rev. J. A., President; Morrow, Rev. J. A.; Pangle, Rev. C. A.; Pierce, Rev. L. W.; Pless, Mr. D. A.; Reynolds, Mr. J. H.; Staley, Mr. H. B.; Thomas, Rev. L. M., Secretary; Wagner, Rev. W. N.

**Board of Church Extension**—Akers, Mr. B. W.; Brown, Rev. J. R.; Cantrell, Mr. J. M.; Cecil, Mr. A. G.; East, Mr. J. H.; Hodge, Rev. Walter, Secretary; Huntsman, Mr. J. N.; Kahle, Rev. E. F., Treasurer; Kelly, Mr. J. L.; McLester, Rev. Battle; Shuff, Mr. W. H.; Slemp, Hon. C. B.; Stafford, Mr. J. R.; Standifer, Rev. R. M.; Stewart, Rev. J. W.; Stinson, Mr. Jno. H.; Vaught, Rev. S. B., President; Whitehead, Mr. Harry; Wysor, Rev. M. J., Vice President; Yost, Rev. L. D.

**Board of Missions**—Allen, Mr. W. B.; Belchee, Rev. W. B.; Browne, Mr. J. Milton, Treasurer; Burns, Judge W. E.; Carter, Rev. J. M., President; Cobb, Rev. P. L., Conference Missionary Secretary; Hunter, Rev. A. B.; Hughes, W. W., Esq.; Jackson, Judge M. H.; Lotspeich, Mr. Edgar; Maiden, Rev. G. A.; McCanless, M. C., Esq.; Pennington, R. L. Esq.; Reynolds, Mr. A. D.; Schuler, Rev. T. C.; Vaughan, Rev. T. C.; Wolfe, Rev. J. E.

**Joint Board of Finance**—Bates, Creed, F., President; Bernard, Mr. S. M.; Bilderback, Rev. J. A.; Blanchard, Mr. S. C.; Cash, Rev. J. I., Secretary; Copenhaver, Mr. E. M.; Glendye, Mr. C. D.; Hicks, Rev.

W. W.; Hillman, Mr. T. B.; Honaker, M. H., Esq.; Kelly, Rev. R. A.; Reeves, Col. E. C.; Simpson, Rev. J. B.; Smith, Rev. J. W., Treasurer; St. Clair, Mr. A.; Steele, Rev. C. E., Assistant Secretary; Thorn, Rev. A. S.; Ward, Rev. J. B.; Wilson, Rev. H. B.; Woodward, Rev. E. N.

**Board of Education**—Blake, Rev. Eugene; Hamilton, Rev. T. S.; Hunter, Rev. J. R.; Lambert, Rev. G. A.; Lee, Rev. B. W.; Long, Rev. S. D.; Longley, Judge Selden; Martin, Rev. I. P., President; Mellen, Mr. G. F.; Mullens, Rev. J. L., Treasurer; Neighbors, Rev. W. S.; Shugart, Rev. E. A.; Shuler, Rev. J. A. H.; Stuart, Mr. H. C.; Sutherland, Rev. R. K.; Umberger, Rev. J. H.; Watson, Rev. N. M.; Weaver, Rev. C. C.; Wiley, Rev. E. E.; Winslow, Mr. H. M.

**Epworth League Board**—Brown, Rev. C. R.; Camper, Rev. R. C.; Cox, Rev. K. W.; Ely, Rev. J. B.; Frazier, Mr. W. H.; Green, Mr. Clyde; Guy, Rev. J. T.; Hamilton, Mr. E. C.; Hargraves, Mr. Boyd; Jackson, Rev. Frank; Kelso, Rev. H. E., Secretary; Moser, Rev. J. M.; Munsey, Rev. K. G.; Paxton, Rev. J. M.; Priddy, Rev. Thomas; Quessenberry, Rev. M.; Quillian, Mr. C. E.; Sharp, Mr. R. S.; Shuler, Rev. J. A. H.; Towe, Rev. A. H.; Wampler, Rev. French.

**Committee on Conference Evangelism**—Baylor, Rev. J. A.; Carter, Rev. J. M.; Cobb, Rev. P. L.; Hurt, Mr. W. W.; Maiden, Rev. G. A.

**Trustees of Conference Funds**—Carlock, Rev. L. L. H.; Maiden, Rev. G. A.; Reeves, Col. E. C.

**Midland Methodist Commission**—Carico, Rev. M. P.; Bates, Creed F., Esq.; Burrow, Rev. J. A.

**Conference Teller**—Mr. R. P. Purse, Chattanooga, Tenn.



# Centenary College

## Conservatory

Cleveland - Tennessee

A Select School for Young Ladies

Delightful Location. Health Record Splendid. University Trained Teachers. Conservatory Unsurpassed in the South. Personal Attention Given Our Girls.

Rates Reasonable Considering Advantages Offered in Every Department. For Catalogue and Information, Address,

BARNEY THOMPSON, President.

# S. B. NEWMAN & CO.

## Printers and Book Binders

**Rubber Stamps, Stencils, Seal Presses, Office Supplies**

We printed this issue of The Holston Annual, which is a fair sample of our catalogue work.

Write us for delivered prices on neat Letterheads, Envelopes or anything in lines enumerated above. Catalogue of Our Rubber Stamp department free on request.

S. B. NEWMAN & COMPANY  
Knoxville, Tennessee

## WHEN YOU WANT BOOKS

There is just one logical place that you can send where you are sure to find a full line. We carry a Complete Stock of all the leading lines of

## BOOKS OF ALL PUBLISHERS

Our stock is the finest and most complete in the entire South—and we can supply you with

### Any Book You Want and Save You Money

When you want anything in the book line—write us; our prices are the lowest in the country for high grade goods.

## METHODIST PUBLISHING HOUSE

Broadway and Ninth Avenue

Dallas, Texas

NASHVILLE, TENN.

Richmond, Va.

## Martha Washington College and Conservatory of Music

**HISTORY**—A faithful allegiance to the highest ideals of womanly character.

**PRODUCT**—A body of Alumnae who both grace and serve society.

**PRESENT CONDITION**—Expansion to meet enlarging demands of an ever growing clientage.

**LOCATION**—In the blue-grass section of Southwest Virginia; 2200 feet above the sea. No more beautiful or healthful country in which to live.

Fourteen units are required for entrance in Freshman Class, or College Department.

**CONCLUSION**—You should inquire for further information. Address,

S. D. LONG, President, Abingdon, Va.

ESTABLISHED 1936

# Emory and Henry College

EMORY, VIRGINIA

CHAS. C. WEAVER

President of

---

Located on the Norfolk and Western  
Railway, twenty-five miles east of  
Bristol, Va.-Tenn. Noted for beauty  
and healthfulness. New modern dor-  
mitories. Faculty of University train-  
ed teachers. Courses of Study are  
up-to-date and instruction thorough.  
Literary Societies famous for excel-  
lence of work. Society halls unsur-  
passed in the South. Rates very  
reasonable. Write for catalogue and  
book of views. For information,  
address:

W. L. GARDNER, Sec'y

Emory, Virginia

