

# The Ohio Alumnus

---

---



DIRECTORY NUMBER

April, 1937

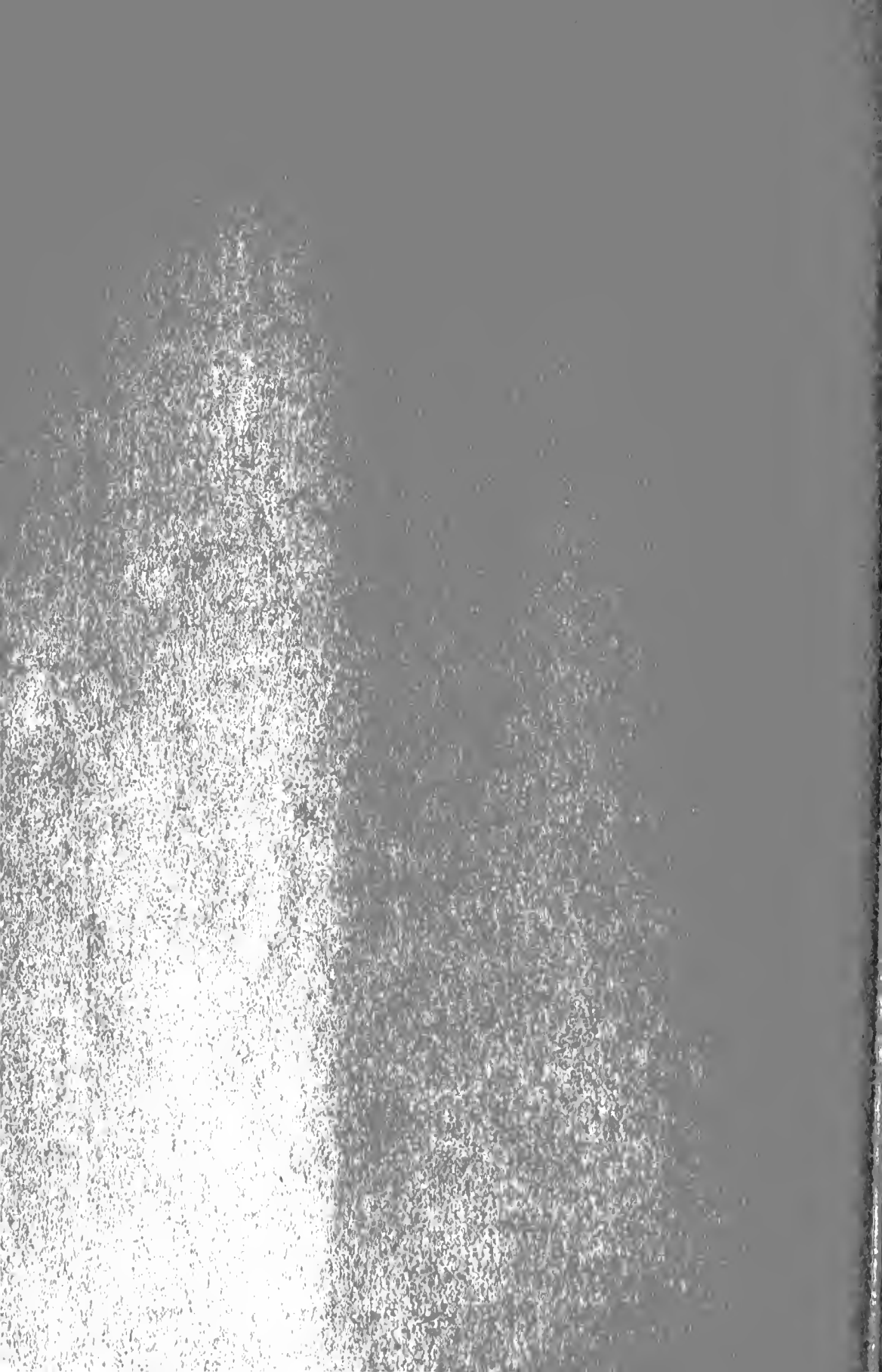

# The Ohio Alumnus

Volume XIV.

April, 1937

No. 7.

Published Monthly, October to June, inclusive, by the Ohio University Alumni Association. Member of American Alumni Council.

CLARK E. WILLIAMS, '21, Editor

## FOREWORD

This Directory Number of THE OHIO ALUMNUS contains a General Catalogue of all of the graduates of Ohio University. The names have been recorded in class rosters as well as in a general alphabetical listing.

In the Class Section, under each year, the names of the recipients of four-year degrees are given first, followed by the names of persons who received two-year or three-year diplomas.

In the Alphabetical Section the degrees following the names of graduates are those conferred by Ohio University only.

Married women will be found listed in the Alphabetical Section under both their maiden and married names except in cases where the graduate was married at the time of graduation, when the listing is under the married name only. Addresses follow the married names.

The order observed in recording information in the Alphabetical Section is as follows: Name, degree or diploma, occupation, and residence.

In the case of (1) a high school instructor teaching in a school bearing a name other than that of the community in which he resides, or (2) teaching in a school located in a community other than that in which he resides, the information is recorded as follows. If William H. Smith is teaching in John Adams High School, Cleveland and residing at 4267 Roosevelt Blvd., Cleveland, the form will be "**Smith, William H., A. B. '29, Instr., John Adams High School, 4267 Roosevelt Blvd., Cleveland, O.**" Or, if William H. Smith is teaching in Athens and living in Glouster, the form will be "**Smith, William H., A. B. '29, Instr., H. S. (Athens), 237 Woodbine Ave., Glouster, O.**"

The notation (Obs.) after a name indicates that the last address recorded in the Alumni Office is now obsolete, and that there is some uncertainty as to the correctness of the permanent address given at the time of graduation.

Where so much detail work is involved it is likely that some errors, typographical as well as of fact, will be found to have crept in, but it is hoped that the number of such errors will not be great. Accuracy and completeness in a directory of this kind, however, depend upon the cooperation of thousands of persons, and where that cooperation has been lacking, the chief responsibility for inaccuracies must be placed upon the persons withholding the cooperation. Each person who refers to this Directory can perform a distinct service to Ohio University by supplying the Alumni Office with information concerning any mistakes or omissions noted in the pages which follow.

—THE EDITOR.

"Entered as second class matter, October 3, 1927, at the Post Office at Athens, Ohio, under the act of March 3, 1897."

Of the annual dues paid by members of the Ohio University Alumni Association,  
\$1.50 is for a year's subscription to The Ohio Alumnus.

Digitized by the Internet Archive  
in 2010 with funding from  
Lyrasis Members and Sloan Foundation

# GENERAL CATALOGUE

of the

## Graduates of Ohio University

### Index by Classes

This section is arranged by classes from the first graduating class of 1815 up to and including the August section of the Class of 1936. The four-year graduates in each class are listed first and are followed by the two and three-year diploma people. An asterisk (\*) before a name indicates that the person is deceased.

#### 1815

\*Ewing, Thomas  
\*Hunter, John

#### 1816

\*Hempstead, Giles S.  
\*Miles, Solomon S.  
\*Parker, Jacob

#### 1819

\*Perkins, Henry

#### 1820

\*Hunt, John

#### 1822

\*Brown, Archibald G.  
\*Dana, Joseph  
\*Bierce, Lucius V.

#### 1823

\*McDonald, John  
\*Putnam, Franklin  
\*Skinner, William P.

#### 1824

\*Brasse, John T.  
\*Browning, Samuel M.  
\*King, Samuel D.  
\*Lindley, Daniel  
\*McClellan, Daniel V.  
\*Read, Daniel  
\*Rose, Samuel W.

#### 1825

\*Bigger, Samuel  
\*Ransom, Calvin N.  
\*Summers, George W.  
\*Warner, George W.

#### 1826

\*Howe, Hiram R.  
\*Keys, Levi  
\*Lindley, Lutellus  
\*Walker, Ezra

#### 1827

\*Cable, Jonathan  
\*Sehon, Edmund W.  
\*Putnam, William R.

#### 1828

\*Adams, Robert E.  
\*Ballantine, Elisha  
\*Creed, John M.

\*McElhenny, James  
\*McCoy, Alexander W.  
\*Reber, George  
\*Stanberry, James R.  
\*Taylor, John W.  
\*Templeton, John N.  
\*Trimble, Joseph McD.

#### 1829

\*Ballantine, Henry  
\*Bangs, William McK.  
\*Brown, Oscar W.  
\*Clark, Homer J.  
\*Convers, Charles C.  
\*Dunlap, James  
\*Hildreth, Charles C.  
\*Hildreth, George O.  
\*Hoge, Isaac  
\*Read, Nathaniel C.  
\*Scott, William

#### 1830

\*Brown, Charles P.  
\*Kelley, George W.  
\*Matthews, Charles  
\*Miller, Amos  
\*Robbins, Samuel P.  
\*Sherman, Charles T.  
\*Steel, John  
\*Wilson, Samuel

#### 1831

\*Creed, William P.  
\*Creigh, Thomas  
\*Culbertson, James  
\*Devore, David G.  
\*Howe, John M.  
\*Irwin, Joseph T.  
\*McAboy, P. Lynn  
\*McCoy, William  
\*Osborne, John R.  
\*Wilson, John M.  
\*Wilson, Lawson  
\*Woodbridge, Dudley  
\*Wright, John W.

#### 1832

\*Alderson, Lewis A.  
\*Patten, Joseph W.  
\*Van Deman, Elias  
\*Wæthæe, Jonathan P.

#### 1833

\*Buckingham, Ebenezer  
\*Currier, Ebenezer G.  
\*Emerson, William D.  
\*McAboy, Leland L.  
\*Parks, Andrew  
\*Reber, William  
\*Skinner, Charles S.  
\*Trimble, Carey A.

#### 1834

\*Caldwell, Andrew H.  
\*Coffee, Addison  
\*McElhenny, William  
\*Moore, George W.  
\*Reed, Amasa  
\*Taylor, Chauncey P.  
\*Taylor, Isaac N.  
\*Wilson, Lafayette W.

#### 1836

\*Brown, Edgar T.  
\*Cable, Philander L.

#### 1837

\*Griffith, Richard  
\*Maccracken, James C.  
\*McPherson, Alexander  
\*Pratt, Eliphaz P.  
\*Purinton, Nathan

#### 1838

\*Hoge, Moses A.

#### 1839

\*Anderson, John E.  
\*Bierce, William W.  
\*Chester, E. F.  
\*Clough, G. W. A.

#### 1840

\*Allen, Lumen N.  
\*Couch, James H.  
\*Hoge, John J.  
\*Marsh, Ira  
\*Miller, James D.  
\*Mitchell, Thomas G.  
\*Putney, David H.  
\*Wilson, John

#### 1841

\*Lewis, Joseph T.

#### 1842

\*Johnson, James D.  
\*Pratt, John H.  
\*Shephard, Solomon W.  
\*Taylor, Henry W.

#### 1843

\*Bush, John M.  
\*Culbertson, John C.  
\*Gilmore, Robert H.  
\*Goddard, David C.  
\*Hoge, William J.  
\*Hoge, John B.

\*McCabe, Lorenzo D.  
\*Oliver, Alexander L.  
\*Ruckman, David P.  
\*Safford, Jefferson P.

#### 1844

\*Christian, John M.  
\*Pratt, Robert W.  
\*Safford, James M.  
\*Stirratt, James A.  
\*Woodrow, Robert

#### 1845

\*Bateman, A. L. S.  
\*Blackstone, Benjamin D.  
\*Culley, Don C.  
\*Fullerton, Robert S.  
\*Hev, James H.  
\*Hull, Aaron

#### 1850

\*Brown, Archibald D.  
\*Loudon, DeWitt, C.

#### 1851

\*Ballard, William W.  
\*Campbell, Hugh J.

#### 1852

\*Guthrie, Hugh W.  
\*Williams, Francis H.

#### 1853

\*Anderson, John  
\*Corbin, Joseph C.  
\*Dunlap, Samuel F.  
\*Guthrie, Erastus A.  
\*Miller, Henry F.  
\*Shiras, Oliver P.  
\*Smith, William S.  
\*Walker, Charles M.  
\*Young, William H.

#### 1854

\*Johnson, Edward L.  
\*Mullikin, Edward W.  
\*Osborne, Thomas O.

#### 1855

\*Black, James K.  
\*Dimmitt, Elijah C.  
\*King, Samuel W.  
\*Marquart, Turner M.

## 1856

\*Carleton, Thomas  
\*Davis, Perley B.  
\*Guthrie, Edward H.  
\*Mower, Jacob K.  
\*Townsend, Charles

## 1857

\*Banes, Evan F.  
\*Beard, Stephen McG.  
\*Behan, Isaac N.  
\*Dyas, Adam C.  
\*Flesher, Ulysses W.  
\*McCuffey, John G.  
\*Stanbery, Elias M.

## 1858

\*Carley, Francis D.  
\*Hindman, William L.  
\*Kistler, Samuel A.  
\*McGonagle, Robert H.  
\*Murphy, James W.  
\*Pilcher, John N.  
\*Sheffield, B. B.

## 1859

\*Boyd, Hugh  
\*Davies, Alban  
\*Gardner, James H.  
\*Goodspeed, Joseph M.  
\*Hanna, Findley R.  
\*Smart, Charles S.  
\*Smith, William R.

## 1860

\*Adney, William H. G.  
\*Gilliland, Harrison  
\*Moore, David H.  
\*Patrick, Spicer H.  
\*Smith, Jasper A.

## 1861

\*Cooper, Barkley  
\*Cooper, William W.  
\*Cranston, Earl  
\*Jewett, Leonidas M.  
\*Lapsley, James E.  
\*Miesse, Benjamin F.  
\*Sheffield, Edmund  
\*Stewart, Charles W.  
\*Townsend, Hugh  
\*Warren, J. J. K.

## 1862

\*Blair, George E.  
\*Booth, Jefferson  
\*Brown, Robert R.  
\*Buchwalter, Franklin B.  
\*Clayton, Jefferson B.  
\*Hatfield, John L.  
\*Martin, Hiram C.  
\*Scott, William H.  
\*Wright, Lucius C.

## 1863

\*Bawden, John H.  
\*Blair, Daniel M.  
\*Collier, Charles H.  
\*Cornell, Daniel W.  
\*Pruden, Silas  
\*Rich, Jay Albert  
\*Showalter, John W.  
\*Windsor, Anthony H.

## 1864

\*Clippenger, Charles W.  
\*Hunter, John A.  
\*Miesse, Morris H.  
\*Scott, John R.  
\*Vorhes, Austin W.  
\*Wright, Homer

## 1865

\*Atkinson, Henry T.  
\*Deverell, William W.  
\*Young, Wesley O.

## 1866

\*Boyd, William F.  
\*Lukens, Joseph F.  
\*Oliphant, William C.  
\*Patterson, William T.  
\*Smart, Charles S.  
\*Smith, Julius S.  
\*Stanley, George R.

## 1867

\*Boyce, George W.  
\*Dana, John P.  
\*French, Cyrus O.  
\*Holcomb, Anselm T.  
\*Smith, Cruger W.

## 1868

\*DeLay, David W.  
\*Erwin, Robert W.  
\*Gibson, Alexander C.  
\*Sanders, Benjamin N.  
\*Wakefield, Thomas G.

## 1869

\*Boice, Augustin  
\*Dowd, John W.  
\*Eversole, William S.  
\*Hoffman, Richard A.  
\*Hughes, Thomas L.  
\*Lash, Hugh M.  
\*Lash, John B.  
\*McMaster, John L.  
\*Minnich, William H.  
\*Miesse, Edson B. O.  
\*Smith, Wesley A.  
\*Stanley, Archelaus A.

## 1870

\*Carpenter, William B.  
\*Creighton, Charles F.  
\*Devol, Russell S.  
\*Duff, John T.  
\*Guthrie, David P.  
\*Harrison, Thomas J.  
\*Hall, William H.  
\*Hornbrooke, Francis B.  
\*Iliff, Thomas C.  
\*Jackson, John C.  
\*Parker, George G.  
\*Wells, George E.  
\*Zenner, Phillip

## 1871

\*Blackstone, Thomas  
\*Coultrap, Henry W.  
\*Evans, Dafydd J.  
\*Lash, William D.  
\*Michael, Albert J.  
\*Rutledge, John W.

## 1872

\*Gist, William W.  
\*Goodwin, Philip S.  
\*Long, Clement R.  
\*Stiers, Vernon C.  
\*Walker, George R.

## 1873

Ballard, Frank O.  
\*Boyd, Margaret  
\*Davis, John M.  
\*Dixon, Charles H.  
\*Jones, Evan J.  
\*Kinnison, Ripley H.  
\*Morgan, Moses J.

## 1874

\*Atkinson, Charles A.  
\*Casto, David C.  
\*Jewett, Eugene B.  
\*Maguire, John W.  
\*White, John A.

## 1875

\*Acker, Herman F.  
\*Bauman, William

## 1886

\*Bundy, William E.  
\*Kirkendall, Ella M.  
\*Kirkendall, James A.  
\*McVay, Lizzie C.  
\*White, Thomas B.

## 1887

\*Dick, Thomas W.  
\*Higgins, Charles H.

## 1888

\*Adams, H. C.  
\*Barton, Anna R.  
\*Carlton, John S.  
\*Dent, Elmer A.  
\*Humphrey, Calvin B.  
\*Leonard, Albert  
\*Price, Aaron E.  
\*Reed, George W.  
\*Skinner, Ernest B.  
\*Woodruff, Edith J.  
\*Worstell, Lawrence G.

## Diplomas

Clow, Joseph C. M.  
Eves, Edward Holt  
Kirkendall, Esther F.  
Logan, Ella F.  
Rowland, George W.  
Russell, A. Price

## 1889

Brown, Mabel K.  
Hall, James M.  
McVay, Gladys H.  
\*Michael, Lenore P.  
Thomas, J. Cross

## Diplomas

\*Clutter, William J.  
McAdams, F. M.

## 1890

\*Dowd, Ralph P.  
\*Hoffman, L. Wallace  
\*Johnson, John M.  
\*Johnson, Sidney H.  
\*McGlenen, Daniel W.  
\*McVay, Herbert R.

## Diplomas

Foster, M. Elizabeth  
Irwin, Jennie B.  
Scholl, Alfred N.

## 1891

Atkinson, Albert A.  
Biddle, Thomas R.  
Blake, Charles F.  
\*Carrick, Charles M.  
\*Gilliam, Lewis M.  
Hines, Hattie M.  
\*Jenkins, Thomas  
\*McMaster, James C.  
Norton, Frances J.  
\*Price, Samuel C.  
Westervelt, William A.

## Diplomas

Kline, Nettie  
Maxwell, Minnie  
\*Pickering, E. Pearl

## 1892

\*Bush, Fred W.  
\*Conaway, Horace M.  
Ginn, George P.  
Henson, Morris A.  
\*Higley, Brewster O.  
\*Higley, Homer R.  
\*Holcomb, Howard K.  
Humphrey, Shepherd S.

Coultrap, Fletcher S.  
\*deSteiguer, Eber C.  
\*Hudson, William S.  
\*Lash, Josiah W.  
\*Martin, George W.  
\*Welch, Calvin S.

## 1876

\*Boyd, Jane Elliott  
Day, Thomas F.  
\*Henry, Franklin L.  
\*Matthews, Dan  
\*McKown, John S.  
\*Parrish, Marshall F.  
\*Pickens, Reuben B.

## 1877

\*Baker, Edward H.  
Charter, John H.  
Dickason, Hiram E.  
\*Dunkle, Eli  
\*Shepherd, Samuel M.  
\*Tripp, James M.  
\*Tugman, William M.

## 1878

\*Fuller, Henry H.  
\*Hooper, Rodolph L.  
\*Lowry, Virgil C.  
\*Parker, Frank H.  
\*Parks, David W.  
Ricketts, Samuel B.  
\*Watkins, Morton H.  
Welch, Charles H.

## 1879

\*Dana, Emma K.  
\*deSteiguer, Mary A.  
\*Hawk, Adam J.  
\*Jacobs, Philander  
\*Lombon, William A.  
\*Sands, James W.

## 1880

\*Colvin, Wilber  
\*Kinnison, James E.  
\*Kirkendall, L. B. C.  
Ricketts, Thomas M.

## 1881

Cheeseman, David G.  
\*Dillinger, Thomas J.  
Gill, Mary E.  
Gunnett, Abraham H.  
\*Hunter, Hamilton A.  
Jones, Thomas A.  
\*Laird, John F.  
Smith, Adelaide V.  
Sternberger, Frank J.  
(changed to Stephenson)

## 1882

\*Baker, Clara Murtland  
\*Coler, George P.  
Junod, William G.  
\*Wilson, Robert U.  
\*Young, Edmond P.

## 1883

Coler, C. S.  
Kirkendall, C. R. S.  
Kirkendall, Julia M.  
\*Porter, William D.

## 1884

\*Armstrong, Samuel P.  
\*deSteiguer, George E.  
Humphrey, Henry H.  
\*Johnson, Daniel L.  
\*Michael, Lillian E.  
Pake, George L.

## 1885

Coe, Adelaide C.  
Hunter, William A.

- \*Lawrence, Wesley B.
- McVay, Anna Pearl
- \*Matthews, Carrie A. H.
- \*Roberts, Frank H.
- \*Shott, John A.
- Snider, Charles R.
- Snow, John E.
- \*Super, Corinne E.
- \*Welch, Dudley W.
- Westervelt, Charles E.

**Diplomas**

- Higgins, Annette A. A.
- Higgins, Elizabeth H.
- \*Matheny, Edward L.
- Moore, Levi B.
- Walsh, Margaret

**1893**

- Ashton, Charles S.
- Bargus, Allen D.
- Beery, Clyde F.
- Burns, Katherine S.
- Elliott, George A.
- \*Ginn, John W.
- Grosvenor, Grace
- Hensel, Michael W.
- Hyde, William H.
- \*Jones, John W.
- Kirkendall, Fred E. C.
- McVay, Bertha W.
- McPherson, William B.
- \*Mardis, Samuel K.
- \*Matthews, Charles G.
- Ryan, Ellen Jane
- \*Stalder, Harry G.
- \*Tinker, Elisha A.
- Walker, Lon C.
- Wolford, Howard A.

**Diplomas**

- \*Barker, Jeannette S.
- Goold, Katherine
- O'Connor, Margaret
- \*Walsh, Lillian C.
- Williams, Mary M.

**1894**

- Armstrong, Lawrence E.
- Baker, Emmett E.
- Bothwell, Walter J.
- \*Brookover, Charles
- \*DeLong, George W.
- Douglas, Stephen A.
- Fowler, James C.
- Galloupe, Dwight
- Haning, Harley H.
- Harlor, J. A.
- McFarland, Thomas A.
- \*McGinley, Llewellyn D.

**DIPLOMAS**

- Cotton, Thomas A.
- \*Cullums, Jessie Florence
- Fleck, Eliza H.
- Graham, Herbert W.
- Green, Charles A.
- Hewitt, Phosa
- Rose, Fannie E.
- Young, Winifred

**1895**

- \*Bright, Pascal A.
- \*Brown, Clyde
- Collier, W. Parker
- Cookson, Charles W.
- Foster, Israel M.
- \*Hogan, Timothy S.
- McCaughy, Ulysses M.
- \*Martin, Thomas A.
- Muravama, Saki T.
- \*Schofield, Frank C.
- Super, Francis H.
- Super, Raloh C.
- \*Thomas, Sebastian
- Wehr, Amy M.
- Young, Thomas L.

**DIPLOMAS**

- Carbaugh, George A.
- Miller, Ray R.

**1896**

- Bebout, James
- Biack, Anna M.
- Burns, Esther H.
- Copeland, Charles M.
- \*Cornwell, David B.
- \*Hoover, Benjamin F.
- \*Haif, Samuel
- \*Kindt, George A. L.
- \*McCune, Samuel L.
- McCullough, Aiva W.
- \*Roach, Mannie O.
- Schweifel, Caroline
- \*St. Clair, Anna May
- Shepard, Cassius M.
- Thomas, David H.
- Thomas, William A.
- Ullom, Mary E.
- Wilson, Hiram Roy

**DIPLOMAS**

- Bauer, George C.
- Copeland, Charles H.
- Gutteau, Gertrude
- Heizer, Charles F.
- \*Morrow, Jesse S. H.
- Welch, Thomas C.

**1897**

- Atkinson, John H.
- \*Beveridge, John H.
- Cobb, Nellie B.
- Connett, Della M.
- Dailey, W. B.
- \*Foss, Francis A.
- Foster, Zella
- Gillett, Nita E.
- Hill, Linna H.
- Hobson, Estella
- Jones, Anna M.
- \*Jones, John W.
- LeFavor, Zenia E.
- \*Mayer, Harry W.
- Miller, John L.
- Moulton, Frank W.
- \*Osborne, Addison P.
- Shumate, William J.
- \*Smith, Charles C.

**DIPLOMAS**

- Boden, Corilla T.
- Brown, Emma L.
- Cameron, Charles E.
- \*Carr, James D.
- Eckley, Elma G.
- Leonard, William E.
- Murphy, Clarence W.
- Rardin, Adda May
- Risley, Walter J.
- \*Yeager, Thomas H.

**1898**

- Batterson, Frank J.
- Clark, John L.
- Cornwell, Alma E.
- Craig, Florence M.
- Henderson, John F.
- O'Bleness, Charles G.
- \*Scott, Winfield K.
- Thomas, Orin G.
- Tullis, Don D.
- Ullom, Josephus T.
- Weethee, Lucy W.
- Wickham, Ada A.
- Woodworth, Carlos A.

**DIPLOMAS**

- Beattie, Estella M.
- Clayton, D. Roy
- \*Caldwell, James E.
- Gifford, Frank H.
- Hambleton, Benjamin F.
- \*Hopkins, Hannah J.
- Merwin, Erwin C.
- \*Mourne, Maud L.
- \*Moore, Harry R.
- Neff, Mary Belle
- Newland, Lillian E.
- Parks, J. J.
- Pugh, Ruth E.

**1899**

- \*Bean, L. Gardiner
- dennett, Gubert A.
- Bennett, Newman H.
- Henson, Clarence C.
- Hooper, Dolue
- \*Houston, Virginia M.
- \*Kauer, Charlotte R.
- Kohberger, Henry P.
- Koons, Stella I.
- \*Morse, Bert E.
- \*Roberts, John E.

**DIPLOMAS**

- Brown, William A.
- Carpenter, Koll F.
- Crawford, Mary L.
- Deshiie, Margaret G.
- Hooper, George E.
- James, Arthur E.
- King, Nora A.
- Millar, Charles W.
- Ross, Mabel V.

**1900**

- \*Bahrman, Harry R.
- \*Cline, C. Roy
- Crane, William I.
- \*Hastings, Laura M.
- Irwin, Rochester
- MacLane, Arwilla
- Matheny, Charles M.
- Sheldon, Thomas H.
- Wilson, Mabel Zoe

**DIPLOMAS**

- Bean, E. Harry
- Bingham, Maud L.
- Bishop, Nellie A.
- Brown, Daisy A.
- Curtis, Grace U.
- Garber, Geneva E.
- Gillet, Bertha
- Gregg, William R.
- Harris, Bess P.
- Jones, Alva B.
- Josten, Arthur
- \*Kennard, Moses H.
- Logan, Clade L.
- Murphy, Sara S.
- \*Perry, John E.
- \*Pierre, Edith
- Root, Edna E.
- Smith, Charles C.
- Smith, Stanley E.
- Zimmerman, Emmett W.

**1901**

- Batterson, Mary A.
- Black, Margaret G.
- Blackwood, Nellie R.
- Brown, Minnie F.
- Evans, J. Claire
- Fuller, Nellie M.
- \*Horne, Burnice L.
- \*Kurtz, Ann Elizabeth
- Riley, Martina M.
- White, Gershon F.
- \*Wickham, Mabel L.

**DIPLOMAS**

- Barnes, Raphael
- Blackwood, Edith P.
- \*Bougher, Rae E.
- Brunner, Henry
- \*Cornwell, Sadie T.
- Culley, Blanche A.
- Dulaney, Harlan H.
- Henson, Clyde E.
- Hibbard, Albert F.
- Hollis, Charles
- \*Horn, Clarence H.
- Humphrey, William E.
- Murphy, Thomas G.
- \*Phillips, William R.
- \*Riley, Mary Ellen
- Woodworth, E. Minerva

**1902**

- \*Caldwell, George W.
- Conner, May S.
- Copeland, William F.
- Johnston, Fred P.
- Kahler, Mary E.
- Lamb, George F.
- Lapp, George H.
- Paine, Howard S.
- Pickering, Nelle M.
- Sheppard, Carl D.
- Townsend, Mary A.
- Winter, Samuel G.

**DIPLOMAS**

- Akers, Charles W.
- \*Anthony, Allen D.
- Carpenter, Hattie M.
- Covert, Benjamin M.
- Eddy, Charles I.
- Friel, Maymie R.
- Herrold, Fanny
- Josten, James M.
- Kelley, Emma L.
- Linscott, Flossie E.
- Matheny, William M.
- Mercer, Francis M.
- \*Michael, Nelle G.
- Miller, Earl S.
- Pursell, Helen F.
- Slaughter, Ray E.
- Stickney, Grace M.
- Wells, William R.
- White, E. Leslie
- Wilson, Homer A.
- Yoshisaka, Sukichi

**1903**

- Bennett, Elizabeth R.
- Bishop, Robert F.
- \*Glazier, Lena B.
- Hambleton, Antrum M.
- Irwin, A. Charles
- Linton, Nancy E.
- \*Morgan, Thurman L.
- Nease, Nannie L.
- Peters, Crissie M.
- Riley, Ethel E.
- Sprague, Jennie E.
- Sullivan, Frederick T.
- Tullis, Blanche
- Wilson, Blanche N.
- \*Wood, James P.
- Zang, Jacob M.

**DIPLOMAS**

- \*Alleshouse, Wilbert H.
- Alderman, Fred L.
- Anthony, Lizzie B.
- Bibbee, Elijah C.
- Brown, Edward J.
- Brown, Freeman W.
- Bryson, Mae Grace
- \*Cooper, Margaret M.
- Courtright, Harry F.
- Earhart, Mazie A.
- Frost, Helen E.
- Gabriel, Florence A.
- Haffey, Stephen M.
- Hooper, Olah A.
- Hulbert, Theron C.
- \*Ireland, Burdette B.
- Mann, Louise D.
- Mason, Lena B.
- Mayhugh, Esta M.
- Mott, Winifred G.
- Felter, Iulus
- Robinett, Amanda L.
- Scott, Nell R.
- \*Smith, Blanche E.
- \*Steward, Frank A.
- Valdeparas, Victorine D.
- Williamson, Mark H.
- White, Homer
- \*Wood, Anna Estella

**1904**

- \*Bishop, Belle
- Conner, Flora T.
- Coultrap, Floyd E.

\*Elder, Adam G.  
Gibson, Eliza G.  
Hedrick, Eli C.  
Heiman, William T.  
Henry, Francis B.  
McDaniel, John E.  
Place, B. Austin  
Smith, Murray F.  
Smith, Thomas M.  
Sprau, George  
\*Thomas, Clement E.  
Tuttle, Eugene V.  
\*Waggoner, Chauncey W.

## DIPLOMAS

Begland, Elizabeth R.  
\*Bell, Bess F.  
Beard, Ross C.  
Bechtol, Walter W.  
\*Bennett, John M.  
Bishop, Minnie G.  
Cooley, John M.  
Cousins, Florence M.  
Crawt, Frederick W.  
Dalt, Ernest E.  
Donaldson, Audrey S.  
Earhart, John D.  
Giauque, Niva G.  
\*Groncs, Mabel B.  
Hanning, Ethel M.  
Hawk, Clara D.  
Hayes, Margaret M.  
\*Hearn, May  
Householder, Leslie W.  
\*Hunter, Nellie A.  
Johnson, Janette T.  
Johnson, Laurie B.  
McClure, Roy T.  
McLaughlin, Mary  
\*Milgate, Hannah G.  
Mills, Edward A.  
Morrow, Garfield B.  
Preston, John H.  
Reeder, Grace  
Spicer, Ava F.  
Watkins, Flora  
Wilson, Roy E.  
Wolfe, Ned J.  
\*Woodworth, Robert L.

## 1905

Caldwell, Josephine  
\*Connett, Harry L.  
Cornwell, Clifford  
Devault, F. K.  
Higgins, Cyrus D.  
Hoover, Thomas N.  
Jones, Albert J.  
Morton, Joshua R.  
Reinherr, Helen A.  
Toill, George W.  
Wright, James O., Jr.

## DIPLOMAS

Boldman, Curtis F.  
Carr, Arthur D.  
Coleman, Nell E.  
Fleming, Lucy E.  
Greenless, David R.  
Groves, Frank L.  
Hooper, Hettie  
Lewis, Constance E.  
Lynch, Ora Etta  
Mills, Blanche A.  
Mills, Lena I.  
Miller, Henry E.  
Miller, Lawrence A.  
Moon, Alice E.  
Moore, Sylvia  
Nesbit, Margaret  
Parker, Emmett  
Rine, Berenice C.  
Sexauer, Fred K.  
Shurtz, Owen K.  
Stine, Morris D.  
Tucker, Allen M.  
\*Witters, Bertha

## 1906

Baker, Harley E.  
Christman, George W.  
Clayton, Florence  
Coultrap, Manning G.  
Crooks, F. Stanley

Ely, George L.  
Harris, Charles H.  
Henderson, Lulu M.  
Howe, Blanche  
Kirkendall, Emmett R.  
Martin, Catherine R.  
\*Meritt, William S.  
Miller, Guy D.  
\*Myers, Clara J.  
Norton, Willey H.  
Reynolds, John F.  
Shaw, Fred  
\*Taylor, Lucy May  
\*Timberman, John C.  
Treadley, Mary B.  
Ullom, Jane B.  
Williamson, Frances

## DIPLOMAS

Alderman, Lola F.  
Anderson, George M.  
Bagwell, Omar C.  
Beasley, Wiuam F.  
Brokaw, Robert J.  
\*Driggs, Frank S.  
Fletcher, William H.  
Geiser, Mary Agnes  
Hall, Elizabeth A.  
Hayes, Rose E.  
\*Hughes, Charles G.  
Kincade, Myrta P.  
Law, Loretta H.  
McBride, Jessie E.  
\*McDaniel, Etta  
Murphy, Clayton E.  
Murphy, Edward C.  
\*Naylor, Clyde G.  
Niman, Ida A.  
Phepss, John C.  
Shafer, Eugene E.  
Shupe, Ervin E.  
Smith, Joseph R.  
Somerville, Grace  
Staker, Mabel K.  
Thompson, Eugene F.  
Thompson, Ida M.  
Thompson, Oliver  
Thompson, Vaughn  
Webster, Delpha May  
Weidman, James M.  
West, Norman O.  
Willison, Frederick J.  
Winter, Frederick H.  
Winzlar, Alta E.  
Work, Taswell B.  
Young, Estella M.  
Young, Nellie V.

## 1907

Alger, Charles M.  
Beckett, John S.  
Blackstone, Wilbert S.  
Gullum, Frank B.  
Hawk, James F.  
Heyman, Roscoe W.  
Higgins, Winifred B.  
McVay, John T.  
\*Martzoff, Clement L.  
\*Mohler, Blanche  
Porter, Francis M.

## DIPLOMAS

Allard, Laura E.  
Alspach, James H.  
Bartels, Earnest A.  
Britch, Kirby E.  
Brown, Olive  
Buchan, Mary L.  
Campbell, Edna V.  
\*Conrad, Albert A.  
Cranmer, Harvey E.  
Deweese, Eliza  
Fryburger, Frank C.  
Glaser, Mary  
Haffey, William H.  
Halstead, Ruby C.  
Hamilton, Frank H.  
Harmon, Elizabeth A.  
Hilliard, A. Franklin  
Hooper, Emmett L.  
Hudson, Myrtle  
Hunter, Marie D.  
Johnston, William C.  
Lorbach, Leo W.  
McGee, Allie F.

McKeever, Daniel A.  
Mason, Ina Beulah  
Meyers, Pearl  
Mills, Elizabeth F.  
Pelton, Gladys  
Rowles, Grace  
Starr, Beulah  
Stoneburner, Sarah W.  
Teaters, Elizabeth  
Walsh, Ethel X.  
Warren, Samuel C.  
Watanabe, Noble  
Wilcox, Julia I.  
White, Mary A.

## 1908

Adams, John W.  
Coultrap, Bernice H.  
Coultrap, Don C.  
Henke, Heber H.  
Harter, Elizabeth  
Humphrey, Sara C.  
Johnson, Aldis A.  
\*Johnson, Frank L.  
Lever, Henry W.  
Matheny, William A.  
Mayes, Harry W.  
Nice, Leonard B.  
Parks, George C.  
Rowles, Ethel E.  
Simon, Mary A.  
Stine, Oscar C.

## DIPLOMAS

Battin, Mrs. Emma  
Bechtol, Harvey W.  
Beckler, Charles R.  
Bemis, Arthur S.  
Bennett, Clarence E.  
\*Bingham, Garnet G.  
\*Bishop, Helen M.  
Boyd, John S.  
Brookins, Allena M.  
Campbell, Helen M.  
\*Carpenter, Aileen Clare  
Coates, Anna Pearl  
Crisp, Raymond G.  
Crow, Herman G.  
Davis, Madora  
Davis, Theora  
Diggs, Charles  
\*Edwards, Bernice C.  
Ewing, Glenroy H.  
Foley, Kathryn M.  
Hankinson, Lewis  
\*Hickle, Clyde M.  
Hoopes, Laura M.  
Keck, Blanche I.  
King, Elizabeth E.  
\*Lax, Flo  
Lee, William W.  
McCleery, Nelle F.  
McLaughlin, Emma  
McLean, Nelle C.  
Martin, Stella M.  
Michaels, Augustus P.  
Miller, Albert Earl  
Niggameyer, Theodore A.  
Pennel, Golden E.  
Raley, Helen L.  
Raney, Estelle C.  
Schaeffler, Madeline  
Secoy, Mary E.  
Smith, Cordelia  
Smith, Lulu G.  
Speer, James E.  
Stevenson, Arthur J.  
Studer, Robert J.  
Swanson, Hester S.  
Swanson, Mavme H.  
\*Thompson, Catherine  
Voegtly, Nelle L.  
Walsh, Charles L.  
Warren, James P.  
Welch, Matthew R.  
Wetzel, Lewis O.  
White, Mame A.  
Williamson, Samuel A.  
\*Witherspoon, Guy H.

## 1909

Adams, Evelyn L.  
Adams, John W.  
Adams, Karl L.

Alderman, William E.  
Badertscher, Jacob A.  
Bailey, Cora E.  
Bailey, Elizabeth  
Bolton, Rudolph R.  
Chappelear, Mary L. B.  
Conner, Grace B.  
Cromer, Horace E.  
\*Curran, Oscar W.  
Dixon, Asher H.  
Douglas, Malcolm  
Eaton, Edith M.  
Evans, Rhys D.  
Foster, Harry Z.  
Hildebrand, Frederick B.  
Hough, F. Harrison  
Huhn, William  
Johnson, Howard B.  
Krout, Boyd M.  
McCorkle, Charles E.  
Mayes, James R.  
Morgan, William T.  
Palmer, Edith  
Patterson, Lena E.  
Porter, Frank  
\*Roush, Helen E.  
Thomas, George G.  
Watkins, Mary C.  
White, Clyde  
Wisda, James W.

## DIPLOMAS

Alderman, Nelle A.  
Bowler, Ida E.  
Bricckles, Lulu H.  
Carr, Lillian M.  
Collins, Frances P.  
Cox, Clarence C.  
Crooks, William H.  
Davis, J. Bruce  
Dixon, Mary E.  
Driggs, Bessie I.  
Eddy, Iva May  
Faris, Lillie A.  
Finnicuk, John L.  
Gamble, Sylvia V.  
\*Gross, Haidee C.  
Henry, Anna E.  
Herrold, Grace M.  
Hughes, George R.  
\*Jackson, Pearl M.  
Kanable, Grover G.  
Krapps, Hazel L.  
Lover, Cora B.  
McKinstry, Claire  
McNutt, Nellie M.  
Minesinger, Thomas W.  
Morgan, Thomas F.  
Nye, Robert E.  
Pickering, Goldie G.  
Porter, Dana D.  
Rader, Walter E.  
Rogers, Cora M.  
Rose, Bessie E.  
Sheemaker, Daisy B.  
\*Speck, Frank R.  
Thompson, Edna L.  
Trimble, John H.  
Watson, Wade T.  
Wilson, Grace  
Wolfe, Forrest E.

## 1910

Adams, John W.  
Allen, Walter O.  
Andrew, Lou E.  
Bean, Cecil C.  
Bohrer, Jay V.  
Cash, Hamilton L.  
Cherrington, Harold E.  
Cooley, C. Ernestine  
Cooper, David M.  
Cromer, Paul E.  
Deputy, Mary Lee  
Dunkle, Herbert B.  
\*Grady, William E.  
Hammond, Ernest  
Hayden, Charles E.  
Johnson, Helen A.  
Jones, Evan J.  
\*Kerr, Paul B.  
Kurtz, Frank B.  
Lindsay, Madge  
Lively, Ora C.  
Livingston, Alfred E.  
Melick, Clark O.



Perkins, Ione M.  
Richeson, John J.  
Richmond, Winifred V.  
Stewart, Charles G.  
\* Tuttle, Harley A.  
Walls, Louise King  
Williamson, C. Owen

DIPLOMAS

Ashbaugh, Robert P.  
Alspach, Jesse D.  
Adamson, Anna I.  
Ayers, Helen F.  
\* Bailey, Clyde M.  
\* Baker, George K.  
Batterson, Iva P.  
Beckley, Harry C.  
Blythe, Donald R.  
Boyd, Bert D.  
Brown, Mary I.  
Carr, George E.  
Clark, William A.  
Connett, Loring G.  
Cook, Lewis T.  
Danford, Blanche  
Dixon, Charles G.  
Farquhar, Winona J.  
Glenn, Hazel M.  
Hare, Marshall L.  
Hasegawa, Kataro  
Hoisington, Ned P.  
Hughes, Alonzo B.  
Hustis, Harold M.  
Keck, Olive M.  
Kelley, Paul H.  
Kern, Lenore  
Knowlton, Cora Belle  
Langdon, Emma May  
Lanier, Joaquin G.  
Lenhart, Katherine  
\* Lenhart, Vinton R.  
Leyda, Mabel I.  
Love, Bessie E.  
Ludwick, Audra M.  
McFarland, Heber  
MacNaughton, Birdie L.  
Maxwell, Robert A.  
Merrell, Frederick  
Miller, Whittaker  
Moler, Arthur L.  
Plummer, Ruby M.  
Ploeger, Gertrude  
Powers, Grace S.  
Schloss, Lena  
\* Silvus, William G.  
Sloan, John T.  
Snow, Charlott L.  
Starr, Elma V.  
Taylor, Mason E.  
Tewksbury, Merle  
Theobald, Hedwig  
Timmerman, Warren G.  
Verwholt, Clarence H.  
Watkins, Sidney  
Watson, Carrie E.  
Wolf, William F.  
Yaw, Otto V.

1911

\* Andrews, Adda M.  
Baker, Helen W.  
Barnes, Bernice B.  
Bean, Cecil C.  
Bean, Leo C.  
Bingman, Carl W.  
Bishop, Homer G.  
Blackstone, Alva E.  
Boelzner, Wilhelmina R.  
Bryson, Charles H.  
Cherrington, Frederick W.  
Connett, Mary  
Coultrap, Manley L.  
Cromer, Paul E.  
Cronacher, Lillian  
Dickerson, Harlan J.  
Elson, Delma V.  
Erf, George A.  
Finsterwald, Freida  
Flegel, Edna E.  
Flegel, Margaret C.  
Forsyth, F. D.  
Griner, Harry G.  
Howell, Mabel R.  
Jacobs, Arlington B. C.  
Junod, Grace M.

Kahler, Mary E.  
Landsittel, Frederick C.  
Long, James A.  
McCorkle, Walker E.  
\* McVey, James P.  
Miller, Ernest C.  
Miller, Harry P.  
Miller, Orla G.  
Mitchell, Eva L.  
Oldt, Joel C.  
Pidgeon, Howard A.  
\* Pond, Walter A.  
Portz, Edward  
Putnam, Virgene  
\* Rapp, Mary A.  
\* Richardson, Edward R.  
\* Russell, John E.  
Sanzenbacher, Elizabeth  
Sherman, Alice L.  
\* Shupe, Lloyd M.  
Soule, Mary M.  
Stout, Orin C.  
Taylor, Barnett W.  
Tewksbury, Carl L.  
\* White, Clyde L.  
Wilkes, Ernest C.  
Wood, Leland S.

DIPLOMAS

Achor, James H.  
Alkire, A. Ross  
Baker, Julia  
Bean, Edgar E.  
Beelman, Letha E.  
Bethel, Raymond C.  
Boghosian, Leon H.  
Broomhall, Charles J.  
Burt, William E.  
Crisenberry, Minnie E.  
Cox, Ella V.  
Davis, Margaret A.  
Dover, Kate  
Drake, Maud M.  
\* Dutnell, Isabella  
Eldridge, Anna E.  
Fawcett, Marshall L.  
\* Fent, Homer  
Ferrell, Carl K.  
Flohr, Mabel C.  
Ford, Katherine  
Gaffner, Millie  
Galbreath, Gerald H.  
Glazier, Myron S.  
Gross, Carl L.  
Hawk, Harry  
Hayes, Clara G.  
Higgins, Annette A.  
Hoover, Ira M.  
Jasinsky, D. Lloyd  
Johnston, Grace  
Kelley, Fred F.  
Kelley, Harriet L.  
Kilbury, L. Earl  
Lash, Mayme B.  
Lax, Margaret N.  
McCombs, Mamie  
McFarland, Anna C.  
McKee, Helen J.  
Meredith, Irwin C.  
Miller, Ruth L.  
Morris, Mary E.  
Nelson, Leta M.  
Nier, Norman  
Palmer, J. Alonzo  
Parker, Leone  
Pfeiffer, Mabelle L.  
Plummer, Florence  
Prine, Maude H.  
Radcliffe, Ethel O.  
Reed, Paul F.  
Reinhold, Harry E.  
\* Riley, Dwight A.  
Roach, Louise P.  
Ruston, Edith  
Saunders, A. Letha  
Schaeffler, Charles H.  
Severe, Jessie  
Smith, Mary V.  
Smith, Roy W.  
Starkey, Edith B.  
Stauffer, Celia L.  
\* Stewart, Mable E.  
Stine, Wilmer E.  
Stoll, Norma A.  
Stowe, Reba E.  
Strait, Novce W.  
Sutherland, David L.

Tasaka, Hideji  
Taylor, Zera G.  
\* Todd, Hazel E.  
\* Wagoner, Bertha A.  
Watson, Martin W.  
White, A. Frank  
Williams, Winifred L.  
Wyndham, Margaret  
Young, Flossie A.  
\* Yoakem, Thomas D.

1912

\* Andrews, Adda M.  
Ayers, Etta C.  
\* Atkinson, Zillah F.  
Bartlett, Gertrude  
Blower, George C.  
Buch, Mary Ella  
Cable, William R.  
\* Carpenter, F. Clyde  
Collins, Jacob R.  
Comstock, Joseph H.  
Coovert, Edward A.  
DeMello, Jose C.  
Dickson, John B.  
Duga, Nettie S.  
Dunlap, Howard L.  
Dunlap, Oscar E.  
Elson, Delma V.  
Elson, Harold A.  
Erf, George A.  
Evans, Amy C.  
Fattig, Perry W.  
Gibson, Irene  
Goldsworthy, John  
Gorslene, Bessie M.  
Hickox, Jay G.  
Howell, Mabel R.  
Hughes, Milton D.  
Jefferis, Eulalia  
Jones, Anna L.  
\* Keckley, Clyde J.  
Kenney, Ralph C.  
Knight, C. Kelsey  
Langenberg, Fred C.  
McBee, Harry B.  
McCormick, Edith M.  
McLean, Mary E.  
Merrin, Anna Gladys  
Morris, Leota B.  
Morris, Mary Jane  
Murphy, Elizabeth A.  
Myers, Jay A.  
Nixon, Ernest L.  
\* Norris, George N.  
O'Connor, Gertrude  
Ogan, Louise  
Palmer, Frank H.  
Parks, Hugh W.  
Patterson, Anna Gail  
Patterson, Jay R.  
Powell, Mary A.  
Pownall, Horton C.  
Price, Marie L.  
Richards, John C.  
Richards, John R.  
Ridenour, C. Ray  
Ridenour, Harry L.  
Rigby, Hazel E.  
Rose, R. Phillips  
Sharp, Charles F.  
Shields, Buren R.  
Shilliday, C. Lee  
\* Smith, Benjamin F.  
\* Stailey, Charles E.  
\* Sutherland, Marguerite  
Taylor, Elizabeth A.  
\* Teeling, Rudy Bell  
\* Vanderslice, Marie L.  
Van Dyke, Stella M.  
Van Meter, Mella  
Walls, Callie King  
Welday, Samuel O.  
\* Welsh, John D.  
Wheaton, Fred S.  
Williamson, C. Owen

Blake, Mary R.  
Boelzner, Lena E.  
Brackin, Marian B.  
Braden, Alma D.  
Brown, Roland S.  
Burleigh, Viola M.  
Burns, Edna P.  
Burns, Loretta V.  
Burris, Mary E.  
Buswell, Nellie  
Cheadle, Georgia M.  
Cochran, Fannie H.  
Connors, Anne A.  
Cooley, Georgia S.  
Couture, Nettie F.  
\* Davis, David A.  
\* Dickson, Amy Agnes  
\* Diehl, Louedith  
\* Dowd, Olive G.  
Dye, Marian R.  
Falloon, Helen W.  
Figley, Alice E.  
Finney, Florence G.  
Follrod, Wilson W.  
\* Gee, Florence E.  
Gill, Myrtle E.  
Graham, Myrtle L.  
Gray, Arthur  
Grove, Elizabeth  
Grover, Lewis R.  
\* Hewitt, Milo E.  
Hearn, Clara E.  
Higgins, Louise  
\* Hixson, Emma Jane  
Jackson, Erle C.  
Kahler, Margaret K.  
Katzenbach, Iva L.  
Knecht, Fannie E.  
Kochheiser, Freda H.  
Koons, Lena I.  
Lantz, Dena M.  
Lumley, Ethel  
Martin, Eva B.  
McAllister, Leslie C.  
McDonald, F. Vista  
McDougall, Gilbert W.  
McGinniss, Tirzah  
McMillin, Mary E.  
Matticks, Ray E.  
Miesse, Florence M.  
Moore, Margaret E.  
Morris, Margaret M.  
Mowery, Etta F.  
O'Connor, Delia  
Pelley, Lura  
Reese, George A.  
Rogers, Ruth E.  
Rowland, Raymond R.  
Schettler, Pauline H.  
Schmalzle, Elfrieda M.  
Shira, Katherine L.  
\* Shadduck, Edith L.  
Shupe, Nellie G.  
Smith, Louise E.  
\* Spaulding, Elizabeth M.  
Squire, Ermine I.  
Taylor, Esther M.  
Terrell, L. Esther  
Utrup, August G.  
Van Gundy, Clarence W.  
Van Valey, Gladys L.  
Warren, Mary E.  
Williams, Reese E.  
Williams, Freda  
\* Winn, Mabel E.  
Yoakem, Foster M.  
Young, Fred M.

1913

Atkinson, Zillah F.  
Bandy, Elgie L.  
Blizzard, Alpheus W.  
Blower, George C.  
\* Bowles, Hal C.  
Boyles, Ethel V.  
Brown, Milton M.  
Buchanan, James W.  
Case, John G.  
Chance, Clifford W.  
Clifton, John L.  
Clutts, Oliver P.  
Cline, Edna B.  
Comstock, Joseph H.  
Coulter, Lewis E.  
Cranmer, Lucy A.  
Crisenberry, Virginia M.

DIPLOMAS

\* Adams, Clara A.  
Alexander, Rosanna B.  
Bean, Ronald L.  
Beatty, Annie I.  
Beck, Agnes D.  
Beckler, Edith B.  
Bell, Edna

- De La Rue, Harry  
Donley, J. Vance  
Dowd, Jennie F.  
Dustheimer, Oscar L.  
Edwards, Mary E.  
Evans, Mary  
Falloon, Virgil  
Fattig, Perry W.  
Fischer, Hugo C.  
Flesher, Orion H.  
Fry, Lester R.  
\*Fulwider, Albert P.  
Fulwider, William E.  
Gibson, Elza G.  
Grimes, John O.  
Hancher, Louise E.  
Hastings, Emily E.  
Hawk, Bessie A.  
Henry, John M.  
Hinaman, Arthur W.  
Hutchins, Flora E.  
Jones, Mostyn L.  
Jones, Roger J.  
King, John  
Ludlow, Doris  
McDaniel, Ira A.  
McGuire, Zoa  
McVay, Francis H.  
Matheny, Clarence A.  
Merritt, Kathleen W.  
Micklethwaite, Gilbert R.  
Miller, Lewis H.  
Moody, Vittoria  
Morton, Robert L.  
Nutting, Raymond J.  
Ogan, Louise  
Ostermayer, Matilda  
Place, Jesse A.  
\*Pond, Walter A.  
Reed, Hazel B.  
Richards, Edward R.  
Richards, John C.  
Ricketts, Carrie E.  
\*Riley, W. Emmett  
Robinson, Ward W.  
Rogers, Thomas H.  
\*Root, Alexander  
Rounds, Charles R.  
Shively, Harold H.  
Smith, Thomas M.  
Spohn, Burrell B.  
Stage, William A.  
Stout, Percy R.  
\*Tsui, Wellington K. T.  
Van Dyke, Stella M.  
Van Winkle, Edwin C.  
\*Voigt, Eugene J.  
Walls, Callie K.  
Webber, Robert G.  
Wenrick, Key E.  
West, Flora K.  
White, James H.  
Wolcott, Marion  
Wolfe, Blanche P.  
Young, Harry C.  
\*Young, Herman H.  
Zimand, Elizabeth S.
- Forbes, Jennie A.  
Friedel, Elmer K.  
Furman, Alton C.  
Gillespie, Lelia C.  
Ginnan, Mary E.  
Guthery, Marie A.  
Guthery, Lois M.  
Hall, Ruth E.  
Halt, Louise F.  
Halsema, Elizabeth A.  
Harden, Carrie E.  
Hartford, William A.  
Hartsock, Isabel J.  
\*Healdt, Hattie E.  
Herb, Margaret G.  
Hewitt, Grace E.  
Hite, Ada Florence  
Hoge, Ermina B.  
Hollingshead, Nellie M.  
Horton, Eunice A.  
Humphrey, Iva May  
Kiser, Mary A.  
Lee, Velma  
Lewis, Berenice  
Lindsay, Ida Alice  
Love, Arthur A.  
Lowry, Rena R.  
McLean, Alta E.  
Mardis, Myrtle  
Meikle, Elsie M.  
Merry, Susan I.  
Miller, Helen E.  
Moore, Marie A.  
Montgomery, John A.  
Morris, Edward A.  
Mullane, Bess  
Murphy, Marian E.  
Nelson, Alice G.  
Nesbitt, Mabel A.  
O'Rourke, Sara  
Osborne, Elva Faye  
Patch, Eunice F.  
Perry, Louise R.  
Peters, Edith McK.  
Putnam, Susan M.  
Rang, Lavina M.  
Reed, Hazel M.  
Reiter, Lulu W.  
Romig, Ruth Lucile  
Ross, Donald A.  
Sharp, Helen C.  
Smith, Eva M.  
Smith, Sandy A.  
Southard, Florence E.  
\*Steele, Alice B.  
Stickney, Bertha S.  
Stout, Maude I.  
Strausbaugh, Elsie M.  
Thomas, Gladys I.  
Valentine, Mary W.  
Wade, Marie  
Wade, Lelia L.  
Walker, Jessie M.  
Watkins, Charles  
\*Warner, Leslie E.  
Wee, Choonseau  
Weiman, Caryl A.  
White, Lizzie G.  
Winter, George W.  
\*Wonders, Jessie M.  
Wyeth, Cleo D.
- Frampton, Burl  
Fulton, Norman  
Goldsberry, Blaine R.  
Graham, Miles M.  
Greisheimer, Esther M.  
Hall, Margaret  
Hanna, Mary I.  
Hewitt, Estella F.  
Hutchins, Flora E.  
Junod, Carrie C.  
Knoll, Zella E.  
Lawrence, Majel  
LeRoy, Bernard R., Sr.  
Leech, Laura Helen  
Lyle, Albert F.  
Lyle, Joseph W.  
McKay, Fred M.  
McLaughlin, George E.  
McLaughlin, Henry M.  
McNaughton, James E.  
McPherson, William B.  
Micklethwaite, Louise  
Miller, Benjamin W.  
O'Connor, Gertrude  
Patterson, Lena A.  
Plyley, Chauncey A.  
Power, Eva Inez  
Price, Mrs. Anna K.  
Price, Marie Louise  
Rambo, Florence M.  
Ray, John W.  
Renshaw, Samuel  
Richards, Elsie M.  
Robinson, Anna E.  
Rucker, Robert E.  
Shafer, Samuel S.  
\*Sherman, George L.  
Shuman, Mary E.  
Skinner, Charles E.  
Smith, Albert T.  
Stewart, Alfred W.  
Stewart, Carroll  
\*Swartz, Lena Ada  
Templer, May  
Thompson, Bert M.  
Tresham, Jessie M.  
Wiley, Nathaniel  
Wilkes, Ernest C.  
\*Wilson, Carl H.  
Wood, Cary C.  
Young, Herman H.
- McKelvey, Augusta B.  
Mann, Karl B.  
Mariner, Genevieve  
Miller, Frances M.  
Morris, Hattie E.  
Morris, Nellie A.  
Motz, Lester L.  
Nelson, Florence E.  
Patty, Mary Edith  
Perry, Blanche  
Peugh, Earl K.  
Phillips, Mary L.  
Pickett, Helen E.  
Pittinger, Margaret G.  
Reeves, Mary E.  
Roberts, Olive Jane  
Rood, Orrell L.  
Russell, Lewis W.  
Sayre, Edgar W.  
\*Schleicher, Henrietta M.  
Secoy, Ina Leona  
Shane, Florence W.  
Shott, Vivian R.  
Sigler, Adah E.  
Spracklen, Arloa J.  
Sprowl, Zoe L.  
Stevens, Frances F.  
Strode, Hazel D.  
Thomas, Anna Belle  
Thurlow, Genevieve B.  
Tom, Fred Lee  
\*Todd, Mrs. Bess M.  
Van Dorn, Lena M.  
Verity, Virginia J.  
Vincent, Elsie V.  
\*Warner, Mary Eva  
White, E. Lorena  
Whitsey, Edna A.  
Whittlesey, Nola C.  
Willis, Zoe  
Willis Irma

## 1915

- Aber, Irene V.  
\*Aber, Nina C.  
Anderson, William R.  
Armstrong, L. Walter  
Athas, Constantine P.  
\*Athwin, Harley E.  
Bateman, Grace  
Bell, Coral  
Bethel, Mac S.  
Biddle, David H.  
Biddle, Victor  
\*Bierer, Martin E.  
Blosser, Frank R.  
Brainerd, Arthur A.  
\*Brown, James G.  
Bunch, Charles H.  
Bundy, William S.  
Cherrington, Edith M.  
Clohs, Cora M.  
Cole, Clarence E.  
Conoway, Willard G.  
Cooper, G. Floyd  
Copeland, Nelle E.  
Cronacher, Henrietta V.  
Eakin, Charles T.  
Eccles, Henry H.  
Elson, Winifred P.  
Floyd, Homer S.  
Foley, Louis H.  
Franz, George F.  
Frost, Loah L.  
Fullerton, Clark  
Gaskill, Pearly  
Gibson, Elza G.  
Gillen, Roy J.  
Gillilan, Paul M.  
Goddard, Fred B.  
Hackett, Mary Patton  
Hall, W. Loring  
Harper, Walter J.  
Hastings, Stanley M.  
Hauschildt, Katherine  
\*Hedges, Effie H.  
Hemphill, Winona  
Herold, Rose Ella  
Heskett, Harrison A.  
Hoffmeister, Alexander C.  
Holden, Marjorie F.  
Hopkins, Homer S.  
Howe, Mary Blanche  
Hunt, Helen E.  
Hussey, Cyril C.  
Johnston, Reed S.

## DIPLOMAS

- Antorietto, Josephine  
Baker, Esther V.  
Baker, Lillian V.  
Bailer, Charles O.  
Bassler, Cleon J.  
\*Biddle, Mrs. Ellen  
Bradley, Edith Mary  
Brison, Maude L.  
Browning, Nina Mae  
Burson, Lucile C.  
Bussiere, Antonio  
Buxton, Bertha E.  
Byrne, Eldon E.  
Chamberlain, Willard J.  
Chase, Mae W.  
Cole, James D.  
\*Connett, Elizabeth B.  
Copeland, Wm. Howard  
Creesy, Clyde K.  
Curry, Edith  
Daugherty, Omer J.  
Davis, Kathryn G.  
Eby, Mary Floyd  
Elliott, Fave  
Fawcett, Dwight A.  
Ferriera, Aenar  
Fleming, Maude Alice  
Fletcher, Mary Ella

## 1914

- Adams, Jean  
Bash, Edwin W.  
Beam, Floyd G.  
Bean, Fanny C.  
Bethel, Mac S.  
Bishop, Herman D.  
Blumenthal, William R.  
Brickles, Lucy I.  
Buell, Charles T.  
Cattell, Marjorie  
Cheesmen, William C.  
Cherrington, Homer V.  
\*Chrisman, Oscie D.  
\*Cline, Lizzie Faye  
Copeland, Charlotte  
Copeland, Edna F.  
Crisenberry, Virginia M.  
Dougan, Stanley  
Dubois, Herman H.  
Eccles, Charles M.  
\*Everhart, Walter H.  
Fattig, P. W.  
Fishel, F. Beryl  
Aiken, Edith C.  
Anderson, Harold W.  
Baum, Effie B.  
Bayley, Annia May  
Benedict, Bessie Mae  
Biedel, Grace M.  
Brettell, Elizabeth  
Broun, Rose Ora  
Bye, Mary Lenore  
Calvin, Harley E.  
Carter, Ethel Marie  
Caster, Lovina  
Christman, Gladys F.  
Collins, Anastasia  
Cooper, Edna C.  
Copeland, Nancy L.  
Crooks, Hazel M.  
Dodds, Marie Louise  
Drake, Goldie J.  
Eddy, Mildred A.  
Fawcett, Shirley M.  
Floyd, Clara May  
Grafton, Winifred J.  
Hardin, Winifred D.  
Harrod, Esther L.  
Herbert, Kathryn A.  
Hesse, Edna Fern  
Horton, Minnie H.  
Johnson, Bernard D.  
Jones, Ruth E.  
Karr, Edna J.  
Katzenbach, Lucy M.  
Kennedy, Mary K.  
King, Martha Lee  
King, James R.  
Knisley, Omar A.  
Knoll, Elsie L.  
Kreig, Leland I.  
Langsdon, Walter R.  
Leydorf, Clara C.  
Long, Bernice O.  
Long, Blanche L.  
McCarroll, Rose G.

Jones, Earl L.  
 Jones, John W.  
 King, Edward R.  
 Kirkbride, Wanda M.  
 Krapps, Zelma K.  
 \*Law, Christine E.  
 Lehman, Samuel G.  
 LeRoy, Bernard R., Jr.  
 Lineburg, Bruce  
 Lutes, Olin S.  
 McCarley, Ethel M.  
 McLaughlin, Henry M.  
 McReynolds, Wilbur R.  
 McVay, C. Don  
 \*Mann, Samuel D.  
 Mast, Cora E.  
 Miller, Fletcher M.  
 \*Moore, Harold A.  
 Moskoffian, John G.  
 Murch, J. DeForest  
 Nesbitt, Hannah M.  
 Nixon, John N.  
 Paugh, Charles T.  
 Pelley, Mary V.  
 Phillips, Helen M.  
 Pickering, Mrs. Grace G.  
 Pickering, James T.  
 Pilcher, Lois T.  
 Porter, Anna L.  
 Post, Grace  
 Potts, Carl G.  
 Powell, Newman M.  
 Reeb, Estella M.  
 Reichelderfer, Gladys R.  
 Ridenour, Clarence Ray  
 Roberts, Emmett E.  
 Rutledge, Ethel C.  
 Schaeffler, Leo  
 Schloss, Belle E.  
 Stage, John Edward  
 Taylor, Eunice L.  
 Thomas, Mildred  
 Thomas, Nettie  
 Treudley, Ruth  
 Wagner, Mary E.  
 Walpole, Branson A.  
 Welker, Adriel  
 Whiston, Wilbur H.  
 Wilder, Alfred J.  
 Wilson, Harry C.  
 Wood, Austin V.

DIPLOMAS

Addicot, Cora E.  
 Armstrong, Violet J.  
 Baldwin, Gladys  
 Barcroft, Frances  
 Bauman, Mrs. Ida G.  
 Barrett, Vera Marie  
 Bay, Helen S.  
 Beckley, Carrie E.  
 Bell, Arl Mary  
 Bennett, Jessie H.  
 Bishop, Lena Marie  
 Bowers, Edna Marie  
 Boyer, Edna E.  
 Brady, Benjamin F.  
 Brown, Mabel L.  
 Carmichael, Mary  
 Carnahan, Fannie E.  
 Christman, John C.  
 Clarke, Mary E.  
 Clem, Isabel  
 Clendenin, Wm. E.  
 Clifford, Isabelle E.  
 Coe, Mabel M.  
 Cole, Gladys B.  
 Coleman, Mabel B.  
 Corwin, Elma R.  
 \*Coultrap, Anna M.  
 Couyumdoupoules, C. J.  
 Crile, Helen H.  
 Cross, Bonnie P.  
 Cunningham, Mabel K.  
 Davidson, Bess A.  
 \*DeLong, Guy W.  
 Duncan, Helen E.  
 Ellis, Goldie M.  
 Flegal, Jay C.  
 Flynn, Rhea K.  
 Fox, Marie H.  
 French, Cora E.  
 Griffin, Hazel M.  
 Halbirt, Lucy K.  
 Hahn, Ralph  
 Hamilton, Sarah E.

Hanna, Frances S.  
 Hardin, Edith L.  
 Hemphill, Roberta M.  
 \*Henderson, Ivah Jane  
 Heyner, Mildred C.  
 Hill, Clyde G.  
 Hoeffert, Ruth F.  
 Horn, Albert H.  
 Hover, John M.  
 Jones, Anna M.  
 Kimble, Edna B.  
 Kratt, Barbara  
 Lawton, Anna M.  
 \*Liggett, Laura Ferne  
 Little, Esther E.  
 Logan, Edward W.  
 Luntz, Marie N.  
 McAfee, Sarah E.  
 McClure, Harriet C.  
 McConnell, Gilbert F.  
 McCormick, Jesta N.  
 McFarland, Christina I.  
 McGugin, Julia M.  
 McKee, Ross H.  
 Maynard, M. Louise  
 Maze, Esther G.  
 Mercer, Gladys L.  
 Merrell, Lucia E.  
 Miller, Nellie B.  
 Middleton, Genevieve V.  
 Morris, Dorothy C.  
 Morris, Frank O.  
 Morrison, Garnette M.  
 Neer, Lucille F.  
 Orr, Esther E.  
 Patterson, Carrie V.  
 Patterson, Gladys G.  
 Pearce, Lois G.  
 Peterson, Theodore C.  
 Pipes, Mabelle F.  
 Potts, Lucile  
 Pyers, Bessie  
 Pyers, Grace  
 Rang, Miriam V.  
 Reifinger, Helen E.  
 Reinoehl, Earl R.  
 Richardson, Charles B.  
 Rife, Natalie R.  
 Risdon, Nellie B.  
 Roberts, Jessie M.  
 Rogers, Lynton H.  
 \*Russell, Greta M.  
 Sause, Nelle  
 Secrest, Edna E.  
 Seeman, Ethel O.  
 Sharp, Ruth E.  
 \*Sherbourne, Jennie R.  
 Shields, Mary H.  
 Shipley, Mary U.  
 Sprague, Edna M.  
 Stinson, Hazel S.  
 Swaim, Marie  
 Swartz, Clara B.  
 Talbott, Jean E.  
 Tewksbury, Crescent W.  
 Thomas, John N.  
 Timms, Ezra D.  
 Touchman, Lottie A.  
 Tull, Elizabeth A.  
 Verwohlt, Howard W.  
 Walker, Robert H.  
 Watson, Carrie M.  
 Welch, Ruth H.  
 Werner, Margaret H.  
 West, Mary A.  
 White, Joseph C.  
 Wilkes, Marie C.  
 Willerton, Nettie E.  
 Williams, Eva  
 Williams, Jennice  
 Wright, Olivia A.

1916

Albright, John G.  
 Allison, Eliza M.  
 Amerine, Arthur T.  
 Amerine, Minnie  
 Artherholt, Floy F.  
 Bairam, Barker D.  
 (Changed to Bairis,  
 Paul D.)  
 Baird, Don O.  
 Barth, Karl M.  
 Barnett, Leonard  
 Beck, Ernest R.  
 \*Bell, Enid Rose

Bender, Jacob R.  
 \*Bentley, W. Prescott  
 Bouts, John H.  
 Brown, L. B.  
 Carroll, Anna E.  
 Carter, Mary E.  
 Chen, Shon Jen  
 Cherrington, Homer V.  
 \*Chrisman, Oskie D.  
 Chute, Bernice F.  
 \*Cline, Hazel B.  
 Collins, Mary Jane  
 Cookson, Thomas J.  
 Cole, Bess M.  
 Cooley, Merrill F.  
 Copeland, Edna F.  
 Corner, Dayton O.  
 Crim, Nellie M.  
 Darby, Anna E.  
 Dietrich, Edward N.  
 Dunn, William R.  
 Durkee, William H.  
 Eagleson, Hodge M.  
 Eaton, Charlotte M.  
 Edwards, Mary E.  
 Evans, Mary  
 Everett, Stella Mae  
 Ewers, Lela A.  
 Fisher, Charles R.  
 \*Fitzgerald, Julia Agnes  
 Flesher, Vashti P.  
 Foster, Jennie V.  
 \*Gettles, Hazel  
 Gillen, Roy John  
 Gronos, Dow S.  
 Hadley, Florence E.  
 Hanely, Chester F.  
 Hart, Frederick G.  
 Hayes, Everett R.  
 Herrold, Russell P.  
 \*Higgins, L. Monroe  
 Hodson, Harry W.  
 Holcomb, Claire  
 \*Hoover, Mary  
 Hoover, Sylvia  
 Howe, Mary Ellen  
 Humphrey, Lillian E.  
 Hunley, Martha J.  
 Hupp, James L.  
 James, Elizabeth M.  
 \*Johnson, Goldie M.  
 Jones, Earl L.  
 Kelley, LuVerne  
 Kent, James B.  
 Kerr, Alexander C.  
 \*Kinsey, Bertha Lee  
 Knight, Oscar Allen  
 Koonce, Bertram E.  
 Lee, Estella C.  
 Leech, Mary Alice  
 Liggett, C. Carr  
 \*Lim, Wee Kim  
 Linville, J. Carl  
 McAuslan, Frances M.  
 McClure, Oscar E.  
 McCulloch, Mary  
 McGinniss, Robert D.  
 McKee, Grosvenor S.  
 McReynolds, Wilbur R.  
 McVey, William E.  
 Mathias, Anthony O.  
 Metcalf, James H.  
 Miller, Irene M.  
 Mills, Lewis H.  
 Milnor, Perley C.  
 Moore, F. Darrell  
 Nye, Charles E.  
 Ogan, J. Miles  
 Pairan, Paul E.  
 Parlette, Ruth W.  
 Pearce, Clarence S.  
 Penzickes, Constantine C.  
 Pickering, Mrs. Grace G.  
 Pickering, James T.  
 Rawles, Rose E.  
 Rees, Harry S.  
 Rhodes, Clifford J.  
 Richeson, Marian C.  
 Ridenour, Harry L.  
 Riker, Olive M.  
 Riley, James P.  
 Robens, Olive A.  
 Robinson, Blanche  
 Rochester, Ella M.  
 \*Rockey, Heber H.  
 Rogers, Monna M.  
 Rossetter, Howard M.

Rutledge, Mamie L.  
 Sakurai, R. Matsu  
 Sanford, Robert M.  
 Schieber, Clara E.  
 Seelig, Frederick C.  
 Seibel, Elmer H.  
 Shafer, Lawrence A.  
 Shilling, Mary L.  
 Silcott, Gordon R.  
 Snyder, Earl S.  
 Stewart, John W.  
 Stoudt, Ralph A.  
 Thompson, Ethel  
 Tilley, Mrs. Margaret L.  
 Tyree, Harold B.  
 Van Pelt, Wayne  
 Vianna, Luiz de Lima  
 Waggoner, Clada R.  
 \*Waite, Emma S.  
 \*Ward, Theron W.  
 Ware, Anna Marie  
 Williams, Edith C.  
 Williamson, C. Owen  
 Winters, Frances A.  
 Wolfe, Blanche  
 Wood, Ernest R.  
 Ziegler, J. Clyde

DIPLOMAS

Adams, Frances G.  
 Albert, Louise M.  
 Andrews, Nellie Belle  
 Arnold, Dana B.  
 Ashley, Nina B.  
 Ault, Mary Ruth  
 Auer, Charles F.  
 Axline, Mary B.  
 Baird, Hazel M.  
 Balderson, Mary E.  
 Ballner, Ula May  
 Balthaser, Lillian M.  
 Barnett, Frances E.  
 Beck, Grace M.  
 Beck, Josephine L.  
 Benecke, Lydia E.  
 Bienz, Neva B.  
 Bishoff, Florence L.  
 Black, Josephine A.  
 Boger, Elsie B.  
 \*Bracken, Margaret F.  
 Brohard, Edith B.  
 Bruning, Irene R.  
 \*Buchanan, Bertha A.  
 Campbell, Edith  
 Cavanaugh, Catherine  
 \*Clemans, Florence  
 Clemans, Esther  
 Coe, Alta M.  
 Collard, Bernice  
 \*Coleman, Ina A.  
 Cox, Mary E.  
 Crawford, John H.  
 \*Cromwell, William F.  
 Dai, Katherine  
 DeGroft, Glenn M.  
 Dempsey, Luella R.  
 Derivan, Mary L.  
 Dickson, Bessie B.  
 Dinsmoor, Frieda  
 Dole, Grace R.  
 Dorman, Edith  
 Duckwall, Grace  
 Dunningan, John M.  
 Durkee, Alice L.  
 Edwards, Florence  
 Englehart, Walter S.  
 Evans, Myrle  
 Farnell, Margaret J.  
 Feth, Frieda H.  
 Finley, Edna  
 Fish, Gladys B.  
 Fletcher, Marie  
 Floyd, Kathleen E.  
 Fri, Ethel C.  
 Friedland, Gertrude M.  
 Gaton, Bessie M.  
 Geyer, Mary Louise  
 Gilchrist, Ollie A.  
 Gillette, Edna E.  
 Goodrich, John A.  
 Graf, Mary A.  
 Graf, Walter W.  
 Griffin, Mildred L.  
 Haight, Mabel  
 Hall, Hazel Mary  
 Hall, Helen Mary

Hall, Lua  
 Harris, Isabel N.  
 Hartford, Edward E.  
 Hayes, Winifred A.  
 Henry, Ralph M.  
 Hesser, Helen J.  
 Hibbs, M. Florence  
 Hill, Stella M.  
 Hodge, Virginia L.  
 \*Holmes, Juanita R.  
 Holmes, Ruth E.  
 Howell, Gladys M.  
 Huls, Ora M.  
 Humphreys, Agnes R.  
 Huston, Mildred E.  
 Jones, Ruth K.  
 Jones, Sadie A.  
 Jump, Bernice O.  
 Kientz, Eva D.  
 Kimball, Marjorie  
 King, Flossie D.  
 Krill, Alma Z.  
 Lash, Faye A.  
 Leifheit, Rose M.  
 Liggitt, Beatrice N.  
 Lonsbury, Ruth R.  
 Lorey, Gertrude F.  
 Lutz, Estella H.  
 McCleary, Florence M.  
 McPhail, Margaret E.  
 McWilliams, Dorothy E.  
 Manning, Ethel  
 Martin, Mabel M.  
 Martin, Peter E.  
 May, Alice R.  
 Miller, Dorothy D.  
 \*Merrin, Mary S.  
 Miller, Stella  
 Moffitt, Lulu F.  
 Moore, Grace C.  
 \*Morrison, Ora I.  
 Morton, Hamilton E.  
 Musser, Mabel G.  
 Myers, Mary Gladys  
 \*Nisely, Ellen Marie  
 Noel, Helen M.  
 Nutt, Helen A.  
 O'Connor, Anna  
 Parker, Edna L.  
 Parker, Adeline D.  
 Peet, Mary L.  
 Peregoy, Genevieve  
 Perfect, Florence E.  
 Petras, Edward J.  
 Pinkerton, Mabel E.  
 Porter, Bessie M.  
 Powell, Mary J.  
 Price, Nellie I.  
 Rambo, George J.  
 Reamy, Florence M.  
 Reeves, Lulu B.  
 Regan, Catherine L.  
 Roberts, Dorothy L.  
 Robinson, Ort K.  
 Rossell, Olive E.  
 Sachs, Catherine E.  
 Severns, Edna M.  
 Sharp, Helen J.  
 Sheaffer, Grace L.  
 Shelton, Kate  
 Sherrick, Florence I.  
 Shields, L. Brooks  
 Shirkey, Della M.  
 Shoof, Bernice C.  
 Shuman, Grace C.  
 Shuster, Ardilla M.  
 Sinkev, John T.  
 Skinner, Mary  
 Starr, Chastina  
 Stauch, Minnie  
 Steadman, Inez S.  
 \*Stewart, Mattie M.  
 Stobbs, Susie M.  
 Stockman, Emma Pearl  
 Stoker, Edith M.  
 Stone, Goldie M.  
 Stookey, Viva May  
 Stracke, Nelle M.  
 Sutphen, Helen M.  
 Terwilliger, Leda M.  
 Thomas, Dorothea M.  
 Thomas, Helen A.  
 Thompson, Jean L.  
 Traverso, Josephine C.  
 Treece, Ina G.  
 Van Voorhis, Bessie L.  
 Varner, Mary

Walsh, Josephine  
 Walters, Nellie E.  
 Ward, Grace E.  
 Ward, Juanita A.  
 Wardell, Alta G.  
 Watts, Grace E.  
 Wells, Carrie E.  
 Wenzell, Helen J.  
 West, Fannie  
 Whitman, Doris B.  
 Wilcox, Marian L.  
 Wilking, Corinne W.  
 Williams, Jessie M.  
 Wooddell, Harriet A.  
 Woodland, Ellen E.  
 Yanit, Margaret  
 Zimmerman, Elma E.

## 1917

Allen, Marion Mae  
 Aschbacher, George F.  
 Bahnsen, C. J.  
 Barnett, Arthur  
 Bash, Herbert W.  
 Beatty, Mrs. Elizabeth G.  
 Benton, Fletcher C.  
 Biddle, Clinton P.  
 Boetticher, Albert W.  
 Brubaker, Lucile  
 Buchanan, Edith A.  
 Burnham, Helen  
 Burns, Dana T.  
 Burns, Mrs. Marie  
 Campbell, Ethel  
 Caruthers, Teresa L.  
 Chan, Ping Key  
 Chapman, George L.  
 Chapman, Lester M.  
 Christman, Jacob B.  
 Clark, Raymond M.  
 Copeland, Charlotte  
 Cryder, Maude E.  
 Cuckler, Dicie E.  
 Danford, Merle E.  
 Davis, Margaret  
 Dinsmoore, Faye  
 Downing, Walter A.  
 DuHadway, Eva E.  
 Eaton, Mary Jane  
 Ebersbach, Louise  
 Edwards, Edward W.  
 Ewers, Lela A.  
 Ewing, Pauline  
 Fearon, Elizabeth  
 Finsterwald, Edwin S.  
 Fisher, Mary Etta  
 French, Willis L.  
 Fuller, Roland A.  
 Garber, Elizabeth G.  
 Gillen, Harold W.  
 Gillilan, Anna P.  
 Goddard, C. Curtis  
 Goddard, John R.  
 Goodman, Joseph E.  
 Graham, George N.  
 \*Grethen, John P.  
 Griffin, Homer G.  
 Grover, Maria R.  
 Growden, Clarence H.  
 Hamilton, Mary E.  
 Hansen, F. Frederick  
 Harris, Alice G.  
 Hart, Virrel M.  
 Henry, Chloe E.  
 Henry, Lucile  
 \*Hickman, Elsie V.  
 Higgins, Rachael J.  
 Hoisington, Harland W.  
 Holland, Esther Marie  
 Hunnicutt, William C.  
 Hunt, Hazel E.  
 Jackson, Frederick A.  
 Jackson, Ole C.  
 Kelly, Etta S.  
 Kerr, Mary H.  
 King, Dana M.  
 Lash, Greta A.  
 Lawrence, Arthur E.  
 Lawrence, Majel  
 Leech, Laura Helen  
 Lehning, Henry W.  
 Lively, Bertha A.  
 Lonsinger, Celia  
 McBeth, Myrtle  
 McCabe, Anna Mary  
 McCreary, Melvin L.  
 McKelvey, Verna M.  
 McLaughlin, George E.  
 McRae, Donald G.  
 Mardis, Harold C.  
 Martin, Roscoe E.  
 Martyn, Mary Ruth  
 Meinke, William G.  
 Mercer, Mrs. Belle E.  
 Merkle, Robert  
 \*Mindigo, Rose M.  
 Moler, Harley E.  
 Moore, Irvie M.  
 Moore, Jo Alma  
 Musgrave, Elizabeth  
 Myers, Ethel  
 Noel, Garnet  
 Oldham, Fred W.  
 Pake, Edward H.  
 Paradise, Charles H.  
 Parker, W. Floyd  
 \*Parrett, Charles H.  
 \*patton, Oma Jean  
 Payne, Edward D.  
 \*Perry, Vivian B.  
 Pickering, Kenneth H.  
 Pilcher, Ada R.  
 Poling, Robert B.  
 Powell, Sallie  
 Reeves, Wilbur D.  
 Rehard, Mrs. Mabel S.  
 Rehard, Willoughby L.  
 Rickey, Edna  
 Roach, Hazel P.  
 Schleicher, Mary M.  
 Secrest, Harry E.  
 Secrest, William J.  
 Sexton, James C.  
 Shuman, Lulu E.  
 Simmerman, Anna E.  
 Skinner, H. Clay  
 Smith, Gladys  
 States, Dora Alice  
 Stewart, I. Fordyce  
 Stewart, Mary Agnes  
 Strong, Jessie B.  
 Taylor, Earl M.  
 Taylor, Loren L.  
 Taylor, Marguerite G.  
 Taylor, Verna M.  
 Teeters, Ruth C.  
 Thompson, Ella R.  
 Thourot, Susan A.  
 Tilley, Virginia E.  
 \*Thomas, Helen I.  
 Trickett, Edytha Lucile  
 Tullis, Blanche  
 Vester, Clara E.  
 Walburn, Wesley  
 \*Ward, Theron W.  
 Weik, Waldo H.  
 Wells, Lucile  
 West, Glenn C.  
 White, W. C. Orr  
 White, William I.  
 Williams, Verda E.  
 Wilson, Harry R.  
 Wood, Ernest R.

## DIPLOMAS

Adam, Cecilia E.  
 Allen, Ruby V.  
 Asher, Ethel M.  
 Atwood, Helen  
 Ault, Hazel  
 Bahnsen, Christopher J.  
 Baker, Elizabeth R.  
 Bates, Ethel  
 Beck, Marie E.  
 Berry, Ethel Alice  
 Beverage, Ina L.  
 Bethune, Susan M.  
 Bishop, Escua C.  
 Black, Anna L.  
 Blind, Ina Elda  
 Bohl, Besse Lucille  
 Boswell, Margaret J.  
 Brande, Helen M.  
 Brettell, Mamie  
 Broomhall, Lula B.  
 \*Brown, Bessie  
 Brown, Elizabeth T.  
 Bunger, Anna Mae  
 Campbell, Mary  
 Carpenter, Marguerite  
 Case, Flora S.  
 Chaney, Mabel  
 Cheek, Frances M.  
 Christman, Celia S.  
 Christman, May M.  
 Clarke, Frances E.  
 Clem, Helen M.  
 Cleveland, Howard E.  
 Conkey, Victor P.  
 Cowdery, Mabel F.  
 Cuckler, Kathryn E.  
 Danford, Dorothy A.  
 \*Darst, Genevieve K.  
 Davis, Ada  
 Davis, Bonnie K.  
 Davis, Lucile  
 Davisson, Lois G.  
 DeLong, Gregg A.  
 Devore, Edith L.  
 Dirlam, Ada C.  
 \*Downs, Ralph R.  
 Duncan, Helen M.  
 Dunn, Jessie B.  
 Eagles, Jean E.  
 \*Eckert, Ethel G.  
 Ekey, Mary F.  
 Elvin, Mary L.  
 Etter, Irene M.  
 Evans, Blawen  
 Evers, Mary V.  
 Fell, Elsie May  
 Fidler, Lloyd E.  
 Finnell, Sophia  
 Fisher, Edna L.  
 Fisher, Ola M.  
 Floyd, Ada L.  
 Floyd, Leafy G.  
 Fri, Ada N.  
 Fultz, Cora L.  
 Fultz, Grace G.  
 Gage, Beatrice  
 Garner, Ruth E.  
 Giesey, Vergie  
 Gleason, Jennie M.  
 Goldsberry, John R.  
 Graham, Ilo M.  
 Haines, Frances H.  
 Hall, Emily A.  
 Hall, Grace  
 Hammond, Julia M.  
 Hammond, C. Ruth  
 Harlan, Lucille L.  
 Hawthorne, Grace  
 Hayward, Mary M.  
 Heckler, Anna  
 Heffner, Mildred E.  
 Higgins, Gail F.  
 Hillbrant, Velmah P.  
 Hillier, Helen L.  
 Herbst, Georgia S.  
 Hinger, Frances E.  
 Hollar, Ruth S.  
 Hoover, Hazel M.  
 Hoskins, Mary B.  
 Hughes, Florence E.  
 Hysell, Althea F.  
 Inler, Elsie E.  
 Johnston, Esther A.  
 \*Jones, Alice E.  
 Jones, Edna F.  
 Jones, Leslie O.  
 Keely, Edna R.  
 Kent, Mary F.  
 Kerr, Margaret M.  
 Kesling, F. Adair  
 Kiefer, Emma L.  
 Kissane, Esther L.  
 Klinger, Katherine O.  
 Kraft, Lucy C.  
 Lantz, Goldie W.  
 Latimer, Fauntobelle  
 Levine, Anna C.  
 Lawless, Emma C.  
 Lawrence, Ada Belle  
 Layman, Cloyd W.  
 Lent, Ben F.  
 Lewis, Helene B.  
 Lewis, Mildred W.  
 Malster, Lucy E.  
 Mariner, Virginia M.  
 Mason, Bertha  
 May, Bertha L.  
 May, Ida  
 Meredith, Jennie B.  
 Messer, Grace E.  
 Miller, Arthur  
 Miller, Ruby R.

Moore, Grace E.  
Mowrey, Ruth A.  
Nichols, Mary A.  
Olds, Iras I.  
Pancake, Luella  
Parks, Sarah I.  
Parr, Charles H.  
Parry, Lulu Marie  
Patrick, Ralph L.  
Patton, Alice  
Patton, Grace B.  
Pfaff, D. Josephine  
Pinckney, Mary Starr  
Platsek, Paul  
(Changed to Platzer)  
Ray, Helen  
Redmon, Helen M.  
Rhoades, Mabel W.  
Ring, Florence A.  
Ritter, Elsie E.  
Ritter, Esther H.  
Roach, Charles S.  
Rodgers, Mary Ellen  
Roebuck, Anna J.  
Ross, Carrie B.  
Russell, Nell L.  
Sigler, Alice M.  
Shenker, Amelia  
Shepherd, Clara L.  
Shepherd, Effie M.  
Sherrick, Florence M.  
\*Silvas, Effie  
Skaggs, Anna L.  
Smiley, Ruth  
Smith, Helen Marie  
Smith, Lenna M.  
Smith, Ruth I.  
Spellacy, Catherine E.  
Stewart, Mary  
Stines, Grace E.  
Stone, Vernon Lee  
Stowe, Fanny J.  
Stratton, Mae L.  
\*Stuber, Wilda  
Swank, Helen A.  
Swickward, Gladys E.  
Thomas, Edna A.  
Torbet, Mary K.  
Townsend, Alice E.  
Turner, Violet M.  
Upp, Inez M.  
Usher, Edna  
Umstead, Helen A.  
\*Vaughn, Gladys  
Vaughan, Ruth M.  
Walker, Isabel G.  
Wallace, Helen E.  
Warnock, Grace  
Watkins, Eva  
\*Watkins, Nettie E.  
West, Mrs. Fern Lowe  
\*White, Mary L.  
Wiegel, Clara M.  
Wolf, Ida O.  
Wolfe, Scott R.  
Young, Alma C.

Evans, Edith G.  
Fenzel, William H.  
Finsterwald, Nelle  
Fishel, Waite P.  
Francisco, Boyd E.  
Fry, Mary M.  
Geach, E. Claire  
Gullette, Cameron C.  
Hasselbach, Gertrude M.  
Hendershott, Howard E.  
Henry, Alice M.  
Hill, Gail H.  
Holden, Harry D.  
Holleit, Marie H.  
Hoopman, Hallie B.  
Ickis, Marguerite G.  
Irons, Harold S.  
Isom, Charles T.  
Jewett, Joseph E.  
Johnson, Elsa  
Johnson, Gladys M.  
Johnson, William D.  
Johnston, Edith M.  
Jones, Eunice A.  
Kampmann, Bessie N.  
Kennedy, Anna D.  
Kern, Atta Brooks  
Kahn, Murzah N.  
Lane, Wilma  
Lee, William V.  
Leete, Constance G.  
\*Lewis, Mary A.  
\*Lewis, Stanley  
\*McGrath, Margaret  
Mackoy, Caroline E.  
Mackoy, Bess L.  
McMullin, Edith M.  
Mardis, Harold C.  
Martin, Russell W.  
Massar, Ivan E.  
Matthews, Blanche V.  
Mayberry, Howard R.  
Munor, Anna B.  
Morris, Helen  
Newberry, Hawley D.  
Parks, Florence  
Parrish, Nada E.  
Patterson, Violet J.  
Pfeiffer, Evelyn R.  
Pickrel, Mary B.  
Plummer, Harry C.  
\*Polk, Julia M.  
Pyers, Donald  
Rodock, Roy E.  
Roush, John E.  
Schaad, Ruby A.  
Schaeffler, Gretchen A.  
Shipp, Belle  
Sims, Edgar B.  
Snyder, Orin E.  
Soudier, Ruth S.  
Sprague, Lenore A.  
Stillman, Brenda F.  
Thomas, Hazel L.  
Thomas, Ruth C.  
Thomas, Thirza E.  
Thornhill, Gertrude P.  
Thourot, Ruth  
Tompkins, Meade E.  
Turner, John T.  
Unkefer, Rosalind F.  
Van Pelt, Bethel  
Van Scoyoc, LeVaughn  
Wagner, Ada Merle  
Wagner, Frederick W.  
Walker, Greta E.  
Walsh, Mrs. Louise G.  
Warner, M. Lavina  
Wayne, Mrs. Mary G.  
White, Melba R.  
Williams, Clarence O.  
Wilson, Ruth I.  
Whitsey, Marian L.  
Wyckoff, Grace E.

DIPLOMAS

Alter, Eleanor I.  
Amerine, Ruth E.  
Andrews, Mary C.  
Ashley, Flossie  
\*Baker, Ruth Jeanne  
Barber, Harriett F.  
Barber, Mary D.

Bauman, Ulinee F.  
Beattie, Mildred  
\*Beeks, Grace  
Belt, William A.  
Bricker, Marie R.  
Brown, Mary M.  
Brown, Theodora G.  
Brump, Herbert L.  
Bullock, Helen  
Burson, Ethel F.  
Bush, Margaret L.  
Carey, Ruby  
Carey, Reba  
Carter, Etta  
Chapman, Frieda F.  
Clark, Margaret A.  
Cloud, Florence A.  
Cole, Ora B.  
Cone, Jeannette  
Cornelius, Stanley  
Cusack, Florence A.  
Daehler, Florence A.  
Devore, Lucille  
Dole, Una M.  
Dolbear, Elizabeth  
Dunbar, Anna K.  
Durbin, Beatrice T.  
Eelsey, Edna Phoebe  
\*Evans, Jane  
Farmer, Eva D.  
Francisco, Mary B.  
Gibson, Florence E.  
Goodall, Helen L.  
Goddard, Helen Lane  
Grear, Florence O.  
Griffith, Leona B.  
Grunder, Merle L.  
Harris, Louise R.  
Harshman, Margaret  
Hauman, Bernice M.  
Heid, Linnie P.  
Henry, Virgene  
Herrold, C. Gay  
Hetzal, Marguerite  
Hiser, Edith E.  
Hixson, Sarah E.  
Hoffman, Marie S.  
Horseman, Mary L.  
Hostottle, Wallace P.  
Hughes, Mary A.  
Hyatt, Mary Wood  
Johnson, Anna  
Jones, Mary D.  
Keck, Mary Jane  
Loofbourrow, Grace I.  
Loney, Leota S.  
McKinstry, Hazel B.  
\*Mansfield, Josephine C.  
Marsh, Luna  
Metcalf, Iva E.  
Miller, Mary V.  
Millikan, Helen  
Moritz, Esther K.  
Neal, Ruth  
Neubrecht, Ruth L.  
Pancake, Mary  
Patton, Minnie M.  
Paullin, Elda G.  
Peter, Lena  
Rader, Gladys M.  
Richter, Marie E.  
Robertson, Vivian I.  
Scheiderer, Lucile L.  
Sheridan, Ruth  
Shively, Sarah Ruth  
Slater, Mary M.  
\*Spies, Lola K.  
Stanton, Flora M.  
Stephenson, Vera E.  
Stout, Ralph P.  
Strate, Nettie M.  
Tharp, Dono B.  
Trautman, Edna P.  
Ward, Iola M.  
Wildermuth, Ruth E.  
Wright, Frances A.  
Yant, Allein  
Zeigler, Claribel  
Zinnecker, Mae

Bacon, Isabella E.  
Barnhill, Walter E.  
Beck, James L.  
Bobo, Howard C.  
Bone, Robert S.  
Bork, Eva M.  
Bowden, Robert G.  
Buchanan, Mary A.  
Burton, Otis A.  
Carle, Julia L.  
Caldwell, Naomi  
Cassady, Everett S.  
Chapman, Clarence O.  
Coen, Mary J.  
Crim, Olive B.  
Cunningham, Dae  
Darling, Bessie A.  
Dennis, Merrill L.  
Dicken, Ethel M.  
Downing, Marie R.  
Drake, Howard C.  
Dumaree, Arthur H.  
Duret, Margaret M.  
Finsterwald, Russell W.  
Flood, John W.  
French, Edna D.  
Fri, James L.  
Fulton, Mary L.  
Gorsuch, Mary Ruth  
Greene, Mrs. Ann Cox  
Grover, Brandon T.  
Hall, William C.  
Hendrickson, Mark C.  
\*Herrold, Daisy I.  
Higby, Josephine S.  
Hurd, Bertha O.  
Johnston, Mayme V.  
Kasler, Frederica  
Koch, Harlan C.  
Lee, Olive Pearl  
\*Leonard, Patience  
Lewis, Stanley  
Lutz, George Wayne  
McKee, Effie J.  
McKee, Grace G.  
McNaughten, Anne J.  
Mahana, Eula B.  
\*Malone, James A.  
Martini, Lindsay C.  
Mauck, Helen M.  
Moler, Beryl R.  
Moore, Ethel L.  
Morgan, Blodwen J.  
Murray, Elizabeth  
Nicholson, Ruth S.  
Pace, Juanita M.  
Pettit, Virgil C.  
Phillips, L. Blanche  
Pickering, Fred S.  
Porter, Edith L.  
Price, Mrs. Anna K.  
Price, Lowell M.  
Ransdell, Frank C.  
Richards, Marzuela  
Roberts, Mary O.  
Robinson, Flora B.  
Robinson, Leo G.  
Rowan, Sue Jane  
Rowland, Nina E.  
Shepard, Flola L.  
Sherman, Grace L.  
Shoemaker, Zua  
Spellman, Jessie G.  
Speyer, Anna B.  
Stocklin, Edith H.  
Stowe, Everett M.  
Stubbs, Treva I.  
Sullivan, Henry L.  
Taylor, Mabel L.  
Turner, George H.  
Voigt, Marie Louise  
\*Ward, Eleanor  
Warren, Freda F.  
Weik, Waldo H.  
White, Melba R.  
Williams, John M.  
Wolfe, Thomas M.  
Yaw, Rumer W.

DIPLOMAS

Ansel, Maud R.  
Banton, Esther L.  
Baughman, Louise

1919

Alford, John F.  
Allen, Margaret Smedley

1918

\*Arpee, Victoria A.  
Ash, Mrs. Dora H.  
Atkinson, Gertrude A.  
Barbour, George W.  
Battrick, Helen C.  
Bender, Harry A.  
Bibler, Blanche E.  
Bolton, F. Ernest  
Bricker, Garland A.  
Brubaker, Elizabeth M.  
Buchanan, Arthur E.  
Calvert, Freda F.  
Carroll, A. Marie  
Chubb, Catherine D.  
Conger, Napoleon  
Coombs, Lucile  
Cosler, Marie S.  
\*Crow, George H.  
Deacon, Floyd T.  
Dearth, Miles  
Dearth, Otto A.  
Deaver, Mary L.  
Dillon, Clarence B.  
Dougan, Virgil C.  
Dunstan, Flavia A.

Beekman, Ivalue  
 Black, Edna I.  
 Boyd, Lillie M.  
 Bradley, Margaret  
 Brough, Gladys I.  
 \*Burriss, Helen J.  
 Boyles, Helen E.  
 Congleton, Clara M.  
 Crozier, Kelly Z.  
 DeMent, Jessie C.  
 Dickel, Frances H.  
 Dilcher, Kathryn E.  
 \*Dinsmore, Gwendolyn L.  
 Egerton, Nellie F.  
 Ewing, Roberta M.  
 Felumlee, Ruth I.  
 French, Inez  
 French, Margaret S.  
 Gatchel, Rachel L.  
 Garrison, Chlotiel P.  
 \*Goldcamp, Mary M.  
 Groome, Thelma G.  
 Griffin, Thelma M.  
 Hard, Ada E.  
 Harkins, Garnet M.  
 Harris, Ethel M.  
 Harris, Ruth L.  
 Hartley, Ruth  
 Hartmann, Ruth M.  
 Haynie Elsie P.  
 Henry, Clara E.  
 Hewitt, Irene L.  
 Hoffert, Helen  
 Hoover, Vesta M.  
 Hupp, Florence Mae  
 Lackey, Lois E.  
 Lafferty, Ruth A.  
 Lantz, Gladys S.  
 Lawlis, Ethel I.  
 Lippincott, Jean S.  
 Lonsinger, Lucy  
 McBride, Leota B.  
 McCulloch, Josephine E.  
 McGee, Nellie F.  
 McKinley, Grace S.  
 Miller, Esther E.  
 Miller, Lulu B.  
 Moore, Olive K.  
 Peairs, Maude D.  
 Pedigo, Mary Olive  
 Petty, Lena M.  
 Pitts, Geneva L.  
 Fletcher, Helen Mae  
 Ramage, Georgia E.  
 Roberts, Helen Belle  
 Rood, Edna M.  
 Sawyer, Ruth E.  
 Scott, Beulah L.  
 Shupe, Marie A.  
 Smith, Gladys C.  
 Smith, Mabel A.  
 Smith, Olive P.  
 Sorenson, Mabel  
 Spitzer, Evaline L.  
 Stoutenberg, Hortense I.  
 Swinehart, Iva M.  
 Tebay, Bernice M.  
 Thomas, Annetta  
 Thompson, Maude E.  
 Trimble, Martha M.  
 Voigt, Dorothy  
 Welsh, Ethel Mae  
 Welshimer, Elva G.  
 Williamson, Faye B.  
 Wolfe, Raymond S.  
 Zimmerman, Robert F.

## 1920

Acord, Madge  
 Amerine, Ivan R.  
 Antorietto, Mary  
 Auer, Joseph E.  
 Bailey, Laura B.  
 Ball, Frances W.  
 Ball, Nellie L.  
 Barker, Grace E.  
 Barnette, Herbert N.  
 Barrows, Dwight P.  
 Bartlett, Ruhl J.  
 Basom, Florence A.  
 Battrick, Mabel C.  
 Beck, James L.  
 Bennett, Lucille  
 Braddbury, Bernard S.  
 Brickles, Cecil R.  
 Brown, Monroe F.  
 Broyles, Eunice E.  
 Brubaker, Beulah B.  
 Cagg, Miles H.  
 Carr, George E.  
 Cherrington, Jessie M.  
 Christ, Eleanor L.  
 Colley, Lillian I.  
 Connell, Henry B.  
 Cooper, Russell B.  
 Copeland, Dean B.  
 Coursen, William M.  
 Cross, Robert L.  
 \*Dauterman, Georgia L.  
 Davis, Daniel  
 Downing, Marie R.  
 Dulaney, Elma V.  
 Eachus, Ben  
 Ellis, Hollie C.  
 Emde, John M.  
 Evans, Lucy Belle  
 Ford, Eva L.  
 Fulks, Ben F.  
 Gahn, Heber P.  
 Galbreath, John W.  
 Gee, Lulu C.  
 Gills, Willard M.  
 Glandon, John F.  
 Guilette, Cameron C.  
 Hall, Ada B.  
 Handley, Cecil W.  
 Harder, Keith C.  
 Hare, Ada M.  
 Hodan, Frank J.  
 Hofman, Alfred M.  
 Hopkins, Rufus C.  
 Hudson, Helen  
 Hughes, Charles C.  
 Johnson, Oretta V.  
 Jones, Rupel J.  
 Jones, William D.  
 Kemp, Amma D.  
 Kennedy, Laura A.  
 Kincaid, Earle E.  
 Kreiger, Earl C.  
 Langitt, R. Emerson  
 Leroy, Frank C.  
 Linscott, Fred O.  
 McNaughten, Mary E.  
 Malone, Raymond M.  
 Marshman, Homer H.  
 Martin, Earl F.  
 Martzloff, Candus M.  
 Matney, William C.  
 Mauer, Virgil E.  
 Miller, Earl A.  
 Moore, Mary Elizabeth  
 Morgan, Thomas E.  
 Morris, Harry L.  
 Morrison, Paul  
 Muck, E. Francile  
 Mulvey, Elizabeth M.  
 Nesbit, John E.  
 Newman, Harry F.  
 Newsome, James E.  
 Orr, Ruth H.  
 Parker, Thomas L.  
 Perkins, Frederick J.  
 Phillips, Leslie D.  
 Plummer, Fred L.  
 Pond, Janet E.  
 Powell, Ralph D.  
 Preston, Edna B.  
 Pugh, Lotta  
 Rannels, Mary Emilie  
 Rees, Lloyd  
 Richardson, Dorothy  
 Richardson, Mary  
 Rickey, Edna  
 Ridenour, Chauncey O.  
 Ridenour, Margaret M.  
 \*Rinehart, Victor V.  
 Roberts, Mabel  
 Robinson, Nellie M.  
 \*Rossman, Leon F.  
 Rowland, Nina E.  
 Rowles, Emmett  
 Rowles, Everett  
 Schwall, Helena  
 Scott, Allene P.  
 Sentf, Duane F.  
 Shadrach, Earl F.  
 Shepherd, Edward T.  
 Shoemaker, Zua

Shore, Isabel T.  
 Siders, Cecil F.  
 Smeltzer, Lawrence E.  
 Smith, Helen M.  
 Smith, Nova A.  
 Snyder, Elmer E.  
 Sprague, Gerald T.  
 Stancart, Charles E.  
 Starr, Everett M.  
 Steed, James G.  
 Stinchcomb, Judd T.  
 Swetland, Mary I.  
 Swick, Lyman H.  
 Thompson, Carl V.  
 Timmons, Benjamin F.  
 Trone, William A.  
 Vernon, Norma W.  
 Walburn, Letitia  
 Warfield, Silas T.  
 Watkins, Gladys  
 Wetherholt, John P.  
 Whitacre, Nina  
 \*Williams, Delbert D.  
 Wood, James P., Jr.  
 Woodworth, Gladwyn A.

## DIPLOMAS

Allen, Ina T.  
 Bailey, Esther G.  
 Barnes, Mabel C.  
 Bartholomew, Marion L.  
 Bean, Mildred L.  
 Bell, Bruzella C.  
 Bewley, Alice M.  
 Birney, Virginia  
 Blackburn, Ada E.  
 Blue, Margaret R.  
 Boyer, Faye L.  
 Boyles, A. Mary  
 Bricker, Ruth E.  
 Brunner, Mildred F.  
 Burriss, Ethel M.  
 Cameron, Jessie P.  
 Carr, Florence E.  
 \*Casey, Capotolia M.  
 Clark, Blanche M.  
 Dailey, Dorothy W.  
 Davis, Mary W.  
 Dewar, Caroline  
 Dickinson, Ada L.  
 Dixon, Icyf F.  
 Dole, Harold E.  
 Dougan, Eva Marie  
 Duewel, Anna F.  
 Engle, Shirley H.  
 Essex, Grace A.  
 Ewing, Rachael F.  
 Finnic, G. Cecil  
 Ford, Florence W.  
 Gilson, Ethel C.  
 Gillogly, Mabel R.  
 Goodale, Ruth J.  
 Green, Mary E.  
 Griffin, Mabel E.  
 Hancock, Allie M.  
 Hartman, Edwin L.  
 Haun, Ada E.  
 Haws, James A.  
 Hickman, Perla G.  
 \*Hines, Burnis Ellen  
 \*Hoisington, Ellis B.  
 Hopkins, Gladys E.  
 Horseman, Rebecca K.  
 Johnson, Alberta A.  
 Jones, Hazel N.  
 \*Keller, Lillian F.  
 King, Edna M.  
 Krabill, Marie  
 Kurtz, Esther K.  
 Larkin, Alice  
 \*Lawlis, Claudia L.  
 Leech, Helen R.  
 Lowmiller, Sara E.  
 Lukens, Nellie  
 McVay, Martin S.  
 \*Maxwell, Rheta M.  
 Meredith, Mildred C.  
 Merry, Iva  
 Miller, Sarah M.  
 Miller, Ruth A.  
 Minshall, Frances  
 Mitchell, Nellie M.  
 Mueller, Ila L.  
 Musser, Mame

Norris, L. Maude  
 Ransdell, Eva F.  
 Reed, Mary F.  
 Rhonemus, Grace E.  
 Seymore, Lillian G.  
 Sharp, Lyda V.  
 Shoemaker, Ethel  
 Smallwood, Donna M.  
 Smith, Frances E.  
 Spies, Erma M.  
 Stephenson, Mary B.  
 Stewart, Lorena M.  
 Sutliff, Emily R.  
 Sutton, Gertrude L.  
 Sutton, Verna L.  
 Taylor, Fern A.  
 \*Thomas, Bruce E.  
 Tritipo, Helen L.  
 Van Dyke, Helen L.  
 Wagner, Lillian F.  
 Wamsley, Osa  
 Waters, Margaret E.  
 Weaver, Verna K.  
 Whitehart, Claribel  
 White, Elma E.  
 White, Janet M.  
 Williams, Hilda Belle  
 Williamson, Edna M.  
 Winter, H. Marie  
 Woodmansee, Mary E.  
 Zumbro, Carril D.

## 1921

Alexander, Frances B.  
 Archer, Julian L.  
 Arundel, Edna E.  
 Ballentine, Herbert L.  
 Barr, Warren T.  
 Barros, Amador P.  
 Bates, William M.  
 \*Benard, Helen M.  
 Bentley, Harold J.  
 Black, Dorothy M.  
 Blackstone, Harry H.  
 Bolon, Gordon K.  
 Bowlus, Goldie K.  
 Breyfogle, Myrtle B.  
 Cameron, Walter J.  
 Chase, Lowell H.  
 Cherrington, Alta B.  
 Chew, Helen K.  
 Chubb, Edwin D.  
 \*Clark, B. Merle  
 Coultas, Thora L.  
 Danford, Byron  
 Davis, Raymond C.  
 Davis, Ruth M.  
 Dorn, Helen B.  
 Emish, Wilbur E.  
 Evans, R. Dwight  
 Ewing, L. Mildred  
 Ewing, Robert T.  
 Faine, Uarda  
 Fast, John W.  
 Finney, Helen  
 Fox, Myrtle J.  
 Fri, Olan E.  
 Graca, Nelson C. da  
 Hagel, Marjorie E.  
 Hall, Florence G.  
 Hammond, Howard L.  
 Hauck, Ruth L.  
 Higby, Margaret D.  
 Hoover, Ira J.  
 Howell, Ralph M.  
 Howland, David  
 Inmann, Elizabeth E.  
 Jenkins, Anne G.  
 Jones, Dorothy J.  
 Kamphausen, H. Betty  
 Keck, Weltha I.  
 Kelly, Helen  
 Kennard, Raymond A.  
 \*Kern, John Wesley  
 \*Lawrence, Grace  
 Linton, Gladys  
 Linton, Grace  
 Love, Claude F.  
 Lowther, Robert P.  
 Ludwick, Helen C.  
 McGee, Flora I.  
 McKibben, Clovis L.  
 Martin, G. Harold  
 Martin, Louisa M.

Mattox, Genevieve L.  
 Mills, Jessie F.  
 Moore, Wayne  
 Morgan, Thomas W.  
 Mulvey, Elizabeth M.  
 Nelson, Emmett G.  
 Nelson, Mary E.  
 Norcross, Oneta  
 Ovington, Ralph R.  
 Palmer, Gladys M.  
 Pemberton, Luella P.  
 Phillips, Edith M.  
 Pierce, Leroy  
 Post, Mary Hazel  
 Price, A. Sumner  
 Ratcliff, Ernest M.  
 Rees, Byron T.  
 Reichelderfer, Mary K.  
 Resener, Mary K.  
 Roach, Bernice M.  
 Robinson, Harry K.  
 Russell, Mary L.  
 Ruth, Clifford E.  
 Ruth, John H.  
 Sams, Darrell H.  
 Sams, Lena M.  
 Sawyer, Beatrice M.  
 Shilt, Noble C.  
 Shively, Earl C.  
 Silvus, Paul  
 Smith, Anna Izora  
 \*Smith, William A.  
 South, Earl B.  
 South, Hester P.  
 Speer, May  
 Spencer, Catherine D.  
 Sprouse, W. Lloyd  
 Strickland, Ferol D.  
 Vallery, M. Victoria  
 Walker, Elizabeth L.  
 Walker, H. Gertrude  
 Ware, John L.  
 Webb, Della M.  
 \*Welch, Hanna Ellen  
 Welch, Percy Preston  
 Whitacre, Foster E.  
 \*White, Mrs. Mary L.  
 Wilkerson, William V.  
 Williams, Clark E.  
 Wooddell, William C.  
 Woodhouse, George A.  
 Woodruff, Myrtle  
 Wuebben, Josephine I.  
 Yoakem, Mrs. Stella M.  
 Young, Margery H.

DIPLOMAS

Adair, Emma C.  
 Adams, Hazel H.  
 Altwater, Nora C.  
 Anderson, William L.  
 Andrews, Chloe E.  
 Apel, E. Marie  
 Ballinger, Oramay  
 Barnes, Winnifred H.  
 Barrow, Edith M.  
 Baughman, Josephine  
 Bay, Blanche A.  
 Beer, Ertman J.  
 Benson, Minoma P.  
 Biddle, Lucile E.  
 Blackburn, Millicent F.  
 Booth, Blanche E.  
 Bougher, Mariane L.  
 Bowman, Ethel J.  
 Boyd, Liland L.  
 Broomhall, Lena A.  
 Brown, Jeannette B.  
 Burdette, Edith C.  
 Burnett, Carlton E.  
 Busch, Ethel M.  
 Busick, Myrtle  
 Butcher, Margaret  
 Carlson, Thora C.  
 Carpenter, Hettie E.  
 Clark, Hazel  
 Craig, Bertha M.  
 \*Creighton, Josephine H.  
 Cox, Thelma Miller  
 Edgar, Chester E.  
 Evans, Phyllis  
 Fager, Cora  
 Freese, Prudie M.

Friend, Mildred  
 Frye, Viola L.  
 Fulmer, Mae M.  
 Glass, Gladys M.  
 Goddard, Ethel E.  
 Goff, Winifred D.  
 Green, Edith C.  
 Gross, C. Irene  
 Hibbard, W. Donald  
 Henderson, Mary L.  
 Henkleman, Cora E.  
 Huddle, Helen M.  
 Kirby, Zennetta B.  
 Kugler, Florence H.  
 Lattau, Millie  
 Lauener, Ida Mae  
 Laughlin, Frances E.  
 Lollis, Mollie  
 Lynn, Edith K.  
 Mace, Pearl W.  
 Mapes, Myrtle E.  
 Miley, Wanda F.  
 Miller, Anna A.  
 Minns, Elbert W.  
 Minns, Rupert C.  
 Mitchell, Manley R.  
 Moore, Florence A.  
 Morel, Frieda  
 Morel, Susie  
 Morgan, Mabel L.  
 Naylor, Zella L.  
 Ogan, Floy R.  
 Rathburn, Charles A.  
 Reece, Eleanor M.  
 Reed, Daphne M.  
 Rice, Rexa V.  
 Ritenour, Violet M.  
 Rogers, Helen A.  
 \*Rose, Marjorie  
 Rose, Maude M.  
 Ross, Ruth E.  
 Salters, Helen E.  
 Sands, Norman P.  
 Schaefer, Emiline M.  
 Scott, Anna Q.  
 Seaman, Ernest B.  
 Sewell, Laura M.  
 Smith, Guinevere  
 Snow, Nelle C.  
 Stone, Sylvia A.  
 Thompson, Esther G.  
 Trovinger, Lera Sara  
 Tulga, Margaret A.  
 Van Dyke, Lenore  
 Van Valey, Ethel M.  
 Wade, Cora M.  
 Warren, Forest G.  
 Washington, Lorena E.  
 Weaver, Mabel  
 Webster, Vera J.  
 Wharton, Florida E.  
 Wilson, Margaret M.  
 Wood, Ralph C.  
 \*Yenney, Ella M.

1922

Andrew, Paul J.  
 Anthony, Wayne D.  
 Appel, Ralph F.  
 Armstrong, John W.  
 Atkinson, Merrill R.  
 Banks, Florence Cox  
 Barber, Orris B.  
 Barr, William J.  
 \*Barrier, Edgar W.  
 Bateman, Judson F.  
 Beall, Florence G.  
 Belcher, Paul E.  
 Bell, Eric F.  
 Bitler, Lauren O.  
 Blake, Grace A.  
 Borden, Ruby L.  
 Bowers, Clyde E.  
 Brandon, Marvin A.  
 Browning, Dallas L.  
 Bryan, Natalie S.  
 Butcher, Efla Anise L.  
 Calhoun, Clair H.  
 Castle, Jay V.  
 Chapman, Frieda F.  
 Clifford, Clarence E.  
 Colville, Marie  
 Copeland, Mary H.

Cotterman, Homer R.  
 Cramer, Fannie I.  
 Creighton, Genevieve M.  
 Crow, Mary Virginia  
 Crum, Helen M.  
 Crumley, M. Mildred  
 Crump, Horace B.  
 Culp, Mary Olive  
 Dabritz, Edward N.  
 \*Dartt, Vada M.  
 Davies, Marion E.  
 Dill, Helen B.  
 Donnally, Glen  
 Earhart, Elizabeth  
 Erskine, Mary G.  
 Falls, S. Helen  
 Featherston, Leah G.  
 Feisley, Carrie O.  
 Ferguson, E. Lee  
 Finch, Robert B.  
 Finney, Lillian  
 Finsterwald, H. J.  
 Fiske, Ruth I.  
 Fouts, Anna M.  
 Fuller, Francis E.  
 Geis, Carl  
 George, Margaret E.  
 Gooley, Fern  
 Grow, Clarence L.  
 Hahn, Janice  
 Haney, George Walker  
 Harris, Herbert W.  
 Hatch, Frances E.  
 Helsel, Emma M.  
 Henry, Ruth M.  
 Herbert, Elizabeth J.  
 Herron, Esther L.  
 Hibbard, John G.  
 Higbie, Una D.  
 Hope, S. Marie  
 Horn, John R.  
 Jefferson, Harry R.  
 Jewett, Marie E.  
 Johnson, Mary O.  
 Johnson, Minnie M.  
 Johnson, Rachel P.  
 Jones, Mary M.  
 Keller, John G.  
 Keller, Lawrence D.  
 Kern, Albert F.  
 \*Kilpatrick, Hazel J.  
 Kinder, Mildred E.  
 Klingler, Ola  
 Kniesly, Esther Marie  
 Lacy, Frederic J.  
 Leeper, William W.  
 Lemmon, Harriette  
 Leonard, Frances C.  
 Lepley, Josephine M.  
 Lynch, Verne H.  
 McCullough, Charles J.  
 McGrath, Grace E.  
 McKee, Margaret P.  
 Madden, Mabel E.  
 Marvin, Genevieve  
 Meighen, Audrey R.  
 Miller, Laura L.  
 Milner, Garnette J.  
 Mitchell, Ezra D.  
 \*Naragon, Earl K.  
 Nazor, Doris Z.  
 Ohl, Marae E.  
 Paul, Raymond E.  
 Paynter, Roy H.  
 Pickard, Percy C.  
 Pickering, Joseph L.  
 Powell, Virginia  
 Price, Harold J.  
 Proctor, Margaret Ann  
 Ralston, Everett  
 Read, I. Jay  
 Reed, Nora Belle  
 Rees, Ethel King  
 Riecker, Carlos M.  
 Rinner, Paul L.  
 Ripple, Margaret  
 Rodock, Zelpa E.  
 Samuelian, Aran K.  
 Sands, Fred H.  
 Sands, Howard H.  
 Scott, Cash L.  
 Scott, Kathleen M.  
 \*Scott, Lindsey W.  
 Seidenfeld, Lucille

Sewell, Grace B.  
 Sexton, Harrison T.  
 Shaw, Wayne  
 Skidmore, Maude  
 Skinner, Howard A.  
 Skinner, Homer L.  
 Slutz, Mary E.  
 Smith, Jesse E.  
 Smith, Orlo H.  
 Snyder, Julian M.  
 Stansbury, Nellie A.  
 Steele, Elza J.  
 Sutton, Ethel M.  
 Thayer, James R.  
 Thomas, Harold B.  
 Thomas, Neil D.  
 Townsend, Enid L.  
 Trone, James O.  
 Underwood, William R.  
 Van Sickle, Earle C.  
 Vickers, Mary  
 Walden, Pauline C.  
 Watkins, Irene P.  
 Watkins, Virgil E.  
 Webb, Grace E.  
 Weber, Maude A.  
 Weinstock, Clarence  
 Wells, Jessie L.  
 Wheatley, Lester A.  
 Whipple, Byron E.  
 Whitacre, Asia H.  
 White, Ruth C., Mrs.  
 Williams, Dwight E.  
 Williams, Gwilyn I.  
 Wyker, Clyde E.

DIPLOMAS

Alderman, Justus O.  
 Alexander, Annabel  
 Allison, M. Florence  
 Alspach, Anna Ione  
 Althar, Adrienne K.  
 Angell, Louise E.  
 Anthony, Elma G.  
 Baldwin, Flossie L.  
 Bartlett, Alison R.  
 Bebout, Edith L.  
 Bell, Bernice  
 Bender, Helen L.  
 Bender, Mabel F.  
 Bishop, Carleton R.  
 Blair, Walter A.  
 \*Boone, Marjorie  
 Bowles, Helen C.  
 Boyle, Mrs. Katherine A.  
 Braun, Hazel L.  
 Brinker, Therese M.  
 Brown, Affadilla D.  
 Burke, Lillian A.  
 Burnworth, Nellie I.  
 Burriss, Jennie C.  
 Bush, Mary G.  
 Calvert, Lovell  
 Cavanaugh, C. Marie  
 Covan, Fannie E.  
 Crites, Louise D.  
 \*Dailey, George C.  
 Daniels, Alma May  
 Darby, Cleo L.  
 Dechart, Lillian G.  
 Diehl, Leo E.  
 Duncan, Ruth C.  
 Eisenbrey, Mildred  
 Eisenbrey, Rebecca G.  
 Evans, Clara  
 Eymann, Frances  
 Fellers, Sara E.  
 Fri, Thelma E.  
 Friderick, Mildred U.  
 Garrett, Theodore L.  
 Gelvin, Dorothy B.  
 George, Gladys M.  
 Gillogly, Bessie K.  
 Godfrey, Jeraldine E.  
 Goodno, Marguerite  
 Gray, Anna K.  
 Hagely, T. Agnes  
 Hampson, Helen J.  
 Haver, Bird  
 Hechert, Ruth O.  
 Henry, Wilbur C.  
 Herrick, Reba  
 Hershey, Helen L.

- Hope, Geraldine C.  
Hutsiniller, Garnet L.  
Johnson, Helen A.  
Keeler, Edith A.  
Kennedy, Dorothy G.  
Kepperling, Mary E.  
Kistler, Mildred I.  
Lippincott, Raymond E.  
Leydorf, Janice E.  
Linton, Elizabeth  
Lively, Clara L.  
Lynd, Anna C.  
McElroy, Wilma K.  
McFarland, Olive M.  
McGrew, Hazel B.  
McPeck, Nelle M.  
Manz, Dorothy C.  
Masheter, Clara G.  
Meade, Margaret C.  
Meikle, Lucy L.  
Mitchell, Genevieve R.  
Mitchell, Lillian A.  
Moore, Lulu P.  
Moriarty, Carrie E.  
Moriarty, F. Evelyn  
Moritz, Martha M.  
Overmyer, F. Irene  
Paul, Cora N.  
Pickens, Bernice L.  
Pierce, Telford W.  
Pittenger, Lucy C.  
\*Pittenger, Sara M.  
Plyley, Vivian B.  
Putnam, Dorothy  
Raney, Jane  
Reppell, John W.  
Richards, Harriett  
Ringland, Ruth C.  
Robinson, Helen D.  
Rowe, Clara F.  
Scott, Viola M.  
Setzler, Pearl E.  
Sherwood, Mary E.  
Shoemaker, Violet F.  
Shook, Loretta  
Silver, Florence H.  
Simcox, Elizabeth M.  
Smiley, M. Blanche  
Soutar, Mary I.  
Speck, Lydia A.  
Spellman, Lillian M.  
Stephenson, Mabel G.  
Stewart, Walter H.  
Stillinger, Lucy L.  
Stout, Howard E.  
Sweet, Gladys M.  
Taylor, Mary Ethel  
Tebay, Donna V.  
Thuma, Ruth E.  
\*Walker, Mary Grace  
Waterman, Ethel L.  
Webber, Mabel I.  
Wells, Annie M.  
Whitlatch, Mildred T.  
Williams, Rebecca Q.  
Willis, Zella A.  
Wilson, Joyce A.  
Wolfe, Ruth  
Woods, Mary K.  
Wyatt, Madge  
Yealey, Nelle F.
- Cherrington, Rowena L.  
Clark, Leona E.  
Clements, Warren F.  
Colville, Ruth  
Cooley, Opal J.  
Cordray, Albert T.  
Courtney, Gilbert B.  
Crossan, Corynne  
Crow, Lester D.  
Cruise, Walter L.  
Dabritz, Leslie O.  
Dague, Katherine E.  
Dandridge, Hobart W.  
Danford, Gladys A.  
Davis, Hazel B.  
Deffenbaugh, Marie  
Detwiler, Flossie M.  
Devlin, Irene L.  
Dinsmoor, Ralph E.  
Doney, S. DeWitt  
Duis, Dorothy  
Edwards, Arthur J.  
English, Kinsey O.  
Fair, Marvin L.  
Fairfax, Lawrence E.  
Farnsworth, Bonnie  
Featherston, Thomas A.  
Ferrell, Margaret  
Fiber, Guy  
Flinn, Lenora  
Fox, Richard K.  
Gibson, Mrs. Lillian N.  
Glazier, Clifford R.  
Goldcamp, Charles J.  
Gossard, J. Jay  
Green, Elizabeth W.  
Hall, Josephine  
Harrod, Zenaide H.  
Hartford, Louise  
Hauger, William F.  
Hawkins, James R.  
Henderson, Mary E.  
Hoskins, Asa A.  
Howell, Edna V.  
Humphrey, Madison J.  
Johnson, Clyde E.  
Jones, Glen S.  
Kennedy, Ada E.  
Kincaid, W. Amos  
Kennard, William G.  
Ladd, J. Vinton  
Lausch, Fred C.  
Lavery, Helen  
LeFever, Harry E.  
Long, Ruth F.  
Longstaff, Howard P.  
Longstreet, William R.  
Lowther, William E.  
McKillip, Marguerite C.  
McKinnie, Gladys I.  
McQuigg, Helen Mary  
McQuigg, Josephine  
Maier, Gertrude  
Mardis, Chauncey J.  
Matthey, Harry A.  
Matthews, Cline M.  
Mayle, Howard P.  
Mercier, Mildred A.  
Miller, Laud F.  
Mills, Maude L.  
Minister, J. Edward, Jr.  
Mulligan, Jennie V.  
Mumma, Kathryn  
Murphy, Richard R.  
Nee, Kwan Chi  
Ohlinger, Helen C.  
Ormes, Thaddeus S.  
Osborne, Earl T.  
Overman, Jeannette M.  
\*Oxley, Cyril G.  
Parsons, Roy C.  
Paulus, Herbert C.  
Plummer, Thomas H.  
Polley, Jennie E.  
Porter, Randolph  
Poston, Mary K.  
Price, Edna Lois  
Ramsay, Martin N.  
Reagle, Merle C.  
Rholans, Arthur E.  
Riley, Ellen A.  
Riley, Mildred A.  
Roach, H. Westcott  
\*Roberts, Beatrice
- Roberts, Grace G.  
Roberts, Mildred G.  
Roe, Virginia M.  
Sackett, Inez E.  
Saylor, Gwendolyn A.  
Scott, Mary Louise  
Shafer, Eleanor G.  
Shaver, Gilbert J.  
Shilt, Bernard A.  
Smith, Geneva G.  
Smith, Mabel M.  
Soule, Robert S.  
Stalnaker, Wreta L.  
Staneart, Velma  
Steadman, Inez E.  
Strawn, Goldie  
Swick, William L.  
Tener, Mary E.  
Thomas, Grace L.  
Todd, Herbert H.  
Veley, Emma C.  
Vorbes, Ruth I.  
Wade, Arthur W.  
Wagner, Mabel D.  
Wagoner, Eileen  
Walker, Elizabeth  
Walker, Florence M.  
Walker, Grace I.  
Walsh, William V.  
Warfield, Chas. W.  
Weed, Grace  
Weinrich, Phyrne  
Welsh, Martha L.  
Welsh, Rowland J.  
West, Dennis  
Wharton, Pearl  
Whipple, Byron E.  
White, Verena L.  
Wilkins, Ralph W.  
Williams, Ann  
Williams, Josephine C.  
Williams, Sarah  
Wisehart, Marjory C.  
Wolfe, Chester W.  
Wysner, Glora M.
- Godfrey, Bessie M.  
Graham, Jennie  
Graham, Mary E.  
Hahn, Kathryn  
Hamilton, Margaret E.  
Haning, Mary W.  
Hartford, Elizabeth  
Henthorne, Hazel M.  
Herner, Raymond C.  
Heyes, Alfred B.  
Hilles, Helen P.  
Hillyer, Anna E.  
Hood, Homer C.  
Horine, Wauneta Merle  
Humrichouse, Philomena  
John, Clarice I.  
Jones, Genevieve  
Justice, Madge M.  
Kennan, Helen V.  
Kepper, Mary Edith  
Kircher, John E.  
Kupfer, Ida M.  
Lamp, Edith L.  
Larkin, Margaret  
Lathouse, Ruth M.  
LaVine, Dorothy  
Lawless, Eunice L.  
Lewis, Mary S.  
Lewis, Thelma K.  
Lindsley, Vietta M.  
Lisle, Minnie L.  
Lown, Lester E.  
McBride, Mrs. Mabel R.  
McCormick, Bernice L.  
\*McFarland, Jessie V.  
McHugh, Cora E.  
McMahan, Wanda G.  
McSwords, Helen F.  
\*Markley, Mrs. Amelia C.  
Marshall, Effie  
Martin, Florence E.  
\*Maurer, Mary J.  
Mercer, Alice L.  
Mercer, Ruth  
Miller, Lena Mary  
Miller, M. Leona  
\*Mitchell, Mabelle  
Morris, Helen  
Morgan, Gertrude  
Nye, Mary M.  
Parrish, Gaillard  
Paul, Ethel Vera  
Phipps, Florence C.  
Pickering, Eleanor E.  
Porter, Calvin C.  
Poulson, Jessie L.  
Randall, Hannah M.  
Reel, Virginia C.  
Renwick, Beulah M.  
Rhenomus, Ruth L.  
Rosser, Hazel L.  
Rowland, Sylvia  
\*Russell, Clare May  
Schofield, Florence M.  
Scott, Mary Louise  
Schunk, Bernadine F.  
Secoy, Beatrice E.  
Seibert, Nadine  
Shaffer, Mary D.  
Sherrick, Carrie D.  
Sultz, Opal L.  
Skinner, Audrey R.  
Smith, Mary E.  
Smith, Ned T.  
Sojeba, William T.  
Spellman, Marian I.  
Spitler, Ethel M.  
Stevenson, Alice E.  
Stewart, James P.  
Taylor, Helen B.  
Tinney, Margaret F.  
Trout, Ethel G.  
Vesey, Charlotte E.  
Wallace, Hazel V.  
Waterson, Marguerite  
Waxler, Ora Emma  
Waxler, Zaidee P.  
Welling, Marie F.  
Wertz, Gertrude V.  
Wikel, Violet M.  
Wilson, Max I.  
Wilson, Vivian H.  
Winkel, Johanna G.  
Wright, Glenna M.

## 1923

## DIPLOMAS

- Ault, Mary M.  
Bailey, Verena L.  
Bair, Helen E.  
Bav, Mildred L.  
Blundell, Donald T.  
Boswell, Jessie H.  
Boyd, Eva Mildred  
Brewster, Lucia E.  
Bridge, Mildred L.  
\*Brock, Lela C.  
Brooke, Edith C.  
Browning, Clara A.  
Campbell, Edna P.  
Cavanaugh, Elizabeth  
Chapman, Faye M.  
Charles, Mary P.  
Clark, Edith L.  
Cooper, Lenora  
Cowden, Jane  
Creighton, Vincent P.  
Crow, Ruth  
Culp, Virginia  
\*Davidson, Ralph E.,  
Deitz, Bertha R.  
DeLong, Ruth  
Doll, Ruth E.  
Donovan, Janet  
Dye, Ruth F.  
Eaglin, Wilhelmina  
Eaton, Thyra J.  
Eisenbarth, Lillian  
Englehart, Irene  
Erwin, Helen M.  
Federman, Beulah L.  
Feiock, Wilda I.  
Fike, Helen Marie  
Fishpaw, Evelyn R.  
Foster, Grace Mae  
Friend, Marguerite  
Friesner, Ethel I.  
Fulton, Earl R.  
Fultz, Helen M.  
Geiger, Florence M.  
Gibbard, Helen  
Glick, Dorothy



Wright, Mary E.  
Wyckoff, Beatrice C.

1924

Adams, Mary E.  
Addicott, Harold B.  
Agerter, Inez P.  
Bair, Hazel L.  
Baker, Alice Marie  
Banning, Gail W.  
Banting, Emma V.  
Barnhill, Otis J.  
Barrett, Ruth  
Barton, George M.  
Bolman, Helen P.  
Borner, Clara V.  
Borton, Grace A.  
Braden, Ruth  
Brinkmeir, Mabel  
Brown, Grace E.  
Brumley, Oscar H.  
Brundage, Mrs. Zoe R.  
Bryant, Paul S.  
Burkett, Ammon G.  
Bush, Gordon K.  
Castle, Gerald H.  
Caulfield, Irene  
Clark, Leona E.  
Clarke, Margaret  
Clements, John W.  
Collins, Cecilia M.  
Cone, Beryl  
Conner, Dwight O.  
Cooley, Jennie Mae  
Crouch, Lucile W.  
Daley, Edwin L.  
Dalton, A. Arthur  
Dalton, Goldie N.  
Danford, Lalla R.  
Dassel, Virgil H.  
Davidson, Dean  
Deem, Violet H.  
Dorsey, Maude L.  
DuBois, Mrs. Gretchen K.  
Dupler, Homer W.  
Edmunds, Catherine M.  
Elliott, Rush  
Elmer, Williamina  
Evans, Helen Marie  
Evans, Ross A.  
Faine, Alice R.  
Fair, Excell E.  
Faris, Dorothy M.  
Fels, Angeline E.  
Fletcher, Shirley I.  
Fout, Lucile  
Fox, Charles M.  
French, David D.  
Garrison, Thelma M.  
Glass, Nellie L.  
Goddard, Nellie E.  
Gooley, Garnet  
Graham, Guilbert R.  
Graham, Harold W.  
Gregg, Ada M.  
Gross, Regina  
Guthrie, L. Naomi  
Hachtel, Esther C.  
Hall, Thelma C.  
\*Hamblin, Mabel G.  
Hanna, Orril  
Harrison, Ellen M.  
Hawk, Arthur M.  
Haws, Robert W.  
Haynie, Cora I.  
Headley, Alva A.  
Herrold, W. Gordon  
Herron, W. Darrell  
Heyman, Lucy M.  
Hickman, George A.  
Hollett, Varelia L.  
Houchins, Thelma N.  
Howell, Alice I.  
Hudson, Mrs. Dana A.  
Hughes, Alfred L.  
Hunt, Herbert C.  
Jenkins, Thelma  
\*Kaltenbach, Edna M.  
Kearney, Sara E.  
Kelley, Cecil D.  
Kenney, Esther H.  
Kincaid, Olive F.  
King, Elizabeth J.

Laveaty, James A.  
Lee, Clarys Frances  
Lewis, Neva C.  
Littler, Harley M.  
Long, Oscar C.  
Long, Sara  
Longstreet, William R.  
McClain, Anna May  
McCown, Margaret  
McGinley, L. D., Jr.  
Mackey, Walter J.  
Michael, Mrs. Helen V.  
Michael, M. Nadine  
Middleton, Ruth E.  
\*Might, George W.  
Miller, Abel R.  
Millikan, Donald B.  
Monroe, Martha E.  
Morgan, Stephen R.  
Morris, Ralph Curtis  
Mountjoy, Emma C.  
\*Myers, Frank J.  
Nazor, Lucille W.  
Neilson, Harold A.  
Newsom, Edward L.  
Odell, Bess L.  
Ogan, DeWitte  
Paine, Philomela  
Parrett, Gladys  
Patterson, Cletus H.  
Patton, Jeannette E.  
Pearsall, Lewis M.  
Penzickes, John  
Peoples, Mary F.  
Pettress, John E.  
Phillips, Gertrude M.  
Pickering, Dorothy C.  
Pickrel, Helen I.  
Pilcher, Jeanette  
Pixler, John F.  
Porter, Walter P.  
Raden, Agnes E.  
Rannels, Louise  
Ray, Ernest E.  
Renkenberger, Bertram  
Reinhold, J. Richard  
Richards, Nell  
Riesbeck, Laura C.  
Rowley, Robert B.  
Rush, W. Arden  
Russell, Hazel  
Russell, Jay Monson  
Sammet, Caroline M.  
Sheets, Virgil N.  
Shipe, Helen R.  
Shreves, Naomi L.  
Sims, Crystal L.  
Skinner, Helen F.  
Slutz, Dorothy J.  
Snavelly, W. Rex  
Staley, Hammond T.  
Staneart, Glen O.  
Steinfeld, Marguerite M.  
Stewart, Clinton B.  
Stuart, George W., Jr.  
Swaim, Pearl Price  
Swartz, Harley E.  
Tinton, Harold V.  
Tinker, Leonard H.  
Tocus, Clarence S.  
Tsai, Tsen Tang  
Turner, Stella  
Vermillion, Kenneth R.  
Vernon, John W.  
Vickroy, H. Mildred  
Vorhees, Esther F.  
Warfield, Issachar A.  
Warvel, F. Esther  
\*Watson, Nellie B.  
Wharton, Ruth E.  
Whittico, Altha C.  
Wilson, Emmett J.  
Wood, Homer B.  
Wood, Janice  
Work, Isabelle M.  
Young, Byron W.

DIPLOMAS

Albaugh, Fannie  
Ball, Laura V.  
Barker, Lucy C.  
Barr, Elsie L.  
Barstow, C. Wilma

Beavan, Mayme  
Beck, Katherine D.  
\*Beem, Grace  
Bell, Mildred L.  
Biefnes, Hector E.  
Bishop, Dorothy C.  
Blackburn, Elma M.  
Bowdle, Esther G.  
Bowman, Esther V.  
Bowsher, Agnes  
Boyd, Alma C.  
Boyd, Jessie  
Broyles, Mary Elizabeth  
Burgess, Eunice J.  
Burris, Martha R.  
Cantlin, Celeste R.  
Carr, Bernice E.  
Carson, Anna Belle  
Case, Leola M.  
Chase, Hazel C.  
Cline, Anita  
Colterman, Mabel I.  
\*Cooksey, Frances J.  
Cottle, Ruth P.  
Courtright, Clevita  
Crumley, Priscilla  
Danner, Dorothy  
Davies, Phyllis C.  
Davis, Ada  
Davis, Elizabeth W.  
Davis, Ola Ruth  
Davis, Pearl Audra  
Deeds, Helen Marie  
Dent, Caryl A.  
\*Dixon, Audrey M.  
Edwards, Frances M.  
Eisnaugle, Myrtle E.  
Erickson, Edna  
Evans, Miriam  
Farley, Rosemary  
Fatig, Edna M.  
Feit, Gladys G.  
Fike, Lydia  
Fleming, Margaret M.  
Franz, Kathryn  
Friedlick, Dorothy G.  
Frye, Gladys A.  
Gable, Elsie May  
Garber, Thelma R.  
Gard, Helen E.  
Glass, Tempie F.  
Godley, Margaret E.  
Gonnerman, Helen C.  
Graham, Pauline  
Guthrie, Morna  
Hale, Ruth  
Hall, Emma K.  
Hall, Hattie O.  
Haltermann, Adria M.  
Hansgen, Edna J.  
Harper, Leora Mae  
Harris, Nelson E.  
Heavlin, Marguerite  
Heskett, Gladys O.  
Higley, Florence M.  
Holder, Dorothy M.  
Holzopfel, Pauline C.  
Hufford, Ruth C.  
Hyer, Elizabeth  
Ireland, Dorothy D.  
Jenkins, Ruth W.  
Jerome, Carl G.  
Johns, Dorothy F.  
Johnston, Anna P.  
Jones, Goldie A.  
Jones, Margaret O.  
Jones, Mildred D.  
Joy, Evelyn H.  
Kevt, Isabel W.  
Kinder, Rebecca C.  
Kling, Josephine E.  
Laizure, Helen M.  
Lamb, Lillian H.  
Lambert, Edith L.  
Lanman, Winona  
Lewis, Mildred E.  
Liggett, Dora M.  
Lincoln, Marie  
Lowe, Ethel Lucille  
Lust, Irene B.  
McKinley, Florence C.  
McLaughlin, Frances V.  
Mann, Margaret E.  
Mayhew, Gladys A.

Meredit, Winnie  
Miles, Ann R.  
Mills, Elizabeth  
Minnich, Norma M  
Moore, Doris G.  
Morgan, Glenora E.  
Morgan, John W.  
Morrow, Leslie  
Muhleman, Zona B.  
Oliver, Louise W.  
Pape, Clara S.  
Parsons, Robert L.  
Patterson, Emma E.  
\*Peebles, Carlos H.  
Peer, Alva Ray  
Pfeffer, Mary K.  
Pipes, Doris C.  
Pond, Beatrice M.  
Porter, Arthur P.  
Pratt, Marguerite B.  
Printz, Hilda A.  
Ray, Bonnie A.  
Redfern, Anna M.  
Remley, Leota C.  
Ricket, Mary I.  
Riegler, Chloeteel  
Rinehart, Paul E.  
Rodgers, Monna G.  
Roe, Frances  
Ross, Alma J.  
Ruetsch, Julia P.  
Salts, Bernadine  
Sanders, Doris N.  
Schwart, Beatrice L.  
Searls, Flora H.  
\*Searls, May  
Seither, Elizabeth A.  
Shaffer, Genelle A.  
Shepard, Mary E.  
Siegumnt, Ruby C.  
Sinks, Opal R.  
Smith, Beatrice  
Smith, Earl E.  
Smith, Valerie M.  
Snyder, Harry C.  
Speck, Fannie D.  
Spoonor, Louella M.  
Stacy, Cecil W.  
Staser, Mildred  
Stephenson, Helen R.  
Stevenson, Mildred  
Stoffel, Sarah G.  
Stout, E. Carroll  
Striker, Mildred M.  
Swaney, Martha M.  
Swayer, Elizabeth P.  
Tenley, Victor E.  
Tadsen, Eunice I.  
Tonjes, Edith B.  
Tripp, Vera L.  
Uhl, Helen M.  
Ulrin, Margaret E.  
Unger, M. Lucille  
Van Atta, Mary H.  
Vance, Velma  
Venz, Elsie D.  
Walter, Mildred E.  
Walther, Ida Mae  
Warner, Katherine  
Warnock, Mary K.  
Watkins, Mariam F.  
Weaver, Mary L.  
Webb, Katherine B.  
Weiler, Cecile  
Wein, Mae Effie  
Welch, Mary E.  
White, Alice M.  
Whitman, Alma L.  
Whitworth, Marion E.  
Williams, Wendolyn  
Williams, Verna M.  
Williams, Vida L.  
Wilson, Hattie  
Wolfe, Alice  
Wolfe, Corene A.  
Wright, Gertrude J.  
Wynkoop, Sarah J.

1925

Addis, Grace L.  
\*Alsapach, Paul C.  
Ansley, Ben J.  
Antle, Lloyd L.

- Armstrong, Clarence E.  
 Baird, Paul E.  
 Baldwin, Mary Ellen  
 Barker, Walter S.  
 Barrett, C. Clifford  
 Benner, Carl H.  
 Bewley, Margaret L.  
 Blackwood, Lucille G.  
 Blazer, Anna M.  
 Blower, Neal E.  
 Bonner, Chas. E.  
 Bower, Orville R.  
 Boyd, Florence E.  
 \*Boyer, Eleanore  
 Brokaw, Lucy A.  
 Brown, Mabel E.  
 Brone, Virginia  
 Brunner, Chas. F.  
 Bryson, David M.  
 Burnelle, Lowell E.  
 Calhoun, Lenora F.  
 Campbell, Gladys V.  
 Cavanaugh, George J.  
 Cecil, Lois I.  
 Chapman, Ravaud C.  
 Chase, H. Dana  
 Clark, Wm. P.  
 Coke, Clara E.  
 Collins, Aloysius J.  
 Cooke, Dorothy L.  
 Coulson, Hubert S.  
 Covert, Ralph E.  
 Cranmer, Lewis K.  
 Crooks, Ralph M.  
 Cross, Amber H.  
 Crum, Grace  
 \*Cunningham, Neva L.  
 Davies, Ellis R.  
 Davies, Mona L.  
 Davis, William T.  
 Dening, Walter M.  
 Dietrich, Helen A.  
 Dobbins, Earl K.  
 Dollings, Carlisle O.  
 \*Edenfield, Mrs. Alma S.  
 Engels, Helen I.  
 Erskine, Samuel B.  
 Evans, Elizabeth B.  
 Evans, Jennie  
 Farrar, Patsy A.  
 Farrar, Ruth  
 Fels, Lena Mae  
 Floyd, Jennie W.  
 Fogle, Willard G.  
 Foster, Marina  
 Frey, Carl A.  
 Gardner, Edith E.  
 Garrison, Ralph M.  
 Geiger, Carl B.  
 Gengerelli, Joseph A.  
 Gilbert, Merle B.  
 Gillaspie, Beulah V.  
 Gillette, Glen O.  
 Gist, Jean  
 Goddard, Dewey M.  
 Goddard, Don R.  
 Gordon, Ethel Belle  
 Gordon, Ruth A.  
 Graft, Maynard L.  
 Griffin, C. French  
 Gross, Francina  
 Gustafson, G. Hjalmer  
 Hall, Dorothy G.  
 Hall, Jesse C.  
 Hammond, Walter B.  
 Hatch, Alva G.  
 Hauck, Paul J.  
 Hawke, Charles O.  
 Hays, Ruby N.  
 Hedges, Clementine M.  
 Heil, Nelson H.  
 Hennis, Edith E.  
 Hennis, Florence L.  
 Herbert, William H.  
 Henry, John C.  
 Higgins, Cleo F.  
 Higgins, Edwin E.  
 Higgins, Frances Murch  
 Hill, Irma J.  
 Hollinger, Ruth D.  
 Hollingsworth, Wilbur G.  
 Hopkins, Rachael V.  
 Horn, Robert H.  
 Horton, Edmund E.  
 Howard, James D.  
 Humphrey, Edith E.  
 Hunter, Wilda I.  
 Jennings, Edward M.  
 Jenkins, James R.  
 Jones, Lillian I.  
 Junod, Charlotte P.  
 Karr, John H.  
 Kasson, Celia G.  
 Keplinger, William H.  
 Kimmel, Leetitia  
 Kimpel, Roy S.  
 Kincade, Nora E.  
 Kouns, Adrienne B.  
 Kratsch, Emma S.  
 Ladd, S. Watson  
 Lamb, George F.  
 Lapp, Harry G.  
 Laughlin, Frances E.  
 LaVere Paul B.  
 Layne, Julia  
 Lei, Mau Wa  
 Lewis, Albert W.  
 Link, Kathryn Alston  
 Locke, William  
 Longstaff, Howard P.  
 Lower, Mary Jane  
 Lowmiller, Edna G.  
 McCormick, Frank R.  
 McKirgan, Marietta  
 Mansfield, Mildred J.  
 May, Russell L.  
 Melvin, William E.  
 Miller, Eva L.  
 Mills, Lucile M.  
 Mishey, Blake L.  
 Monahan, Robert M.  
 Moritz, Howard G.  
 Morris, Garnet Leo  
 Morris, William H.  
 Murphy, Helen E.  
 Oakley, Arthur D.  
 \*Odaffer, Ray L.  
 \*O'Donnell, Frank J.  
 Park, Adaline  
 Patterson, Erla Mae  
 Paul, Harold J.  
 Pease, Carrie D.  
 Phillips, Fred W.  
 Phillips, Helen  
 Pidcock, Finley S.  
 Poole, William E.  
 Poston, Lloyd E.  
 Pritchett, Dorothea T.  
 Prunty, Corinne N.  
 Pugh, Cecil C.  
 Purdy, Richard C.  
 Quinn, Charles M.  
 Racey, Forrest N.  
 Redman, George E.  
 Reiner, Helen C.  
 Rees, Wenona  
 Reichard, C. Bert  
 Reynolds, Helen  
 Robinette, E. Ronald  
 Robinson, Ernest R.  
 Roe, Lena L.  
 Rosino, Winifred O.  
 Rowe, Mariam R.  
 Sands, Lewis  
 Schafer, Raymond R.  
 Scott, Edward B.  
 Shafer, Bunn Todd  
 Shott, Winifred  
 Shufflin, John H.  
 Shumaker, Florence  
 Sidwell, Sina R.  
 Smith, Dorothy N.  
 Smith, Teacher W.  
 Smith, Wilson K.  
 Smithberger, Andrew T.  
 Smithberger, Justine B.  
 Snell, Ruth M.  
 Snow, Ethel  
 Snow, Margaret A.  
 Sours, Mary F.  
 Soutar, Annie M.  
 Stephens, Bertha C.  
 Stewart, Mary Alice  
 Stewart, Martha M.  
 Stiers, Josephine  
 Stockdale, Carl F.  
 Stone, Claude G.  
 Stowe, Marie  
 Stonehill, Leah C.  
 Strong, Adelaide  
 Suntheimer, Lauretta J.  
 Talley, Chester B.  
 Tamplin, Harry M.  
 Thompson, Charles F.  
 Toney, Lee A.  
 Truby, Louise M.  
 Tubaugh, Russell D.  
 Turben, Claude F.  
 Ullman, Roy R.  
 Valentine, Geo. H.  
 Walsh, Alice E.  
 Ward, Mary  
 \*Watson, S. George  
 Webb, Wesley H.  
 Weir, Esther J.  
 Wheale, Lezzetta  
 Whitbeck, Raymond G.  
 White, Jesse E.  
 Wiley, Mildred P.  
 Wilkinson, Geraldine W.  
 Winkler, John H.  
 Woddell, John F.  
 Woodruff, Theodore M.  
 Woodward, Pearl  
 Worstell, L. G., Jr.  
 Wyne, Wilma L.  
 Yang, I. Fu  
 Young, Lawrence T.  
 Young, Virginia C.

## DIPLOMAS

- Abel, Clara L.  
 Allison, Ethel H.  
 Angell, Richard G.  
 Ansteatt, Olive R.  
 Armstrong, Cora M.  
 Armstrong, Ellen  
 Arnold, Keith  
 Auble, Mary M.  
 Barber, Beatrice  
 Barnhill, Amy G.  
 Barr, Mary E.  
 Beck, Orpha G.  
 Beckett, Bertha F.  
 Bell, lone  
 Bender, Clara L.  
 Bennett, Bertha E.  
 Bishop, Olive C.  
 Bode, Harold W.  
 Bolin, Mary E.  
 Bonham, Marvyth  
 Brannock, Thelma S.  
 Brough, Kathryn  
 Brown, Corolen G.  
 Burkhart, Barbara E.  
 Calcott, Dorothy G.  
 Campbell, Jean L.  
 Carson, Dorotha  
 Chambers, Lawrence C.  
 Chaney, Carrie M.  
 Clark, Alma L.  
 Clay, Dorothy  
 Clinger, Inez M.  
 Cole, Mary A.  
 Colebeck, Edith F.  
 Conkle, Marion A.  
 \*Cooper, Catheryn  
 Coulter, Evelyn M.  
 Cox, Clara F.  
 Cross, Juanita A.  
 Crowe, Frances M.  
 Dambaugh, Cerile L.  
 Daugherty, Clarice L.  
 Daugherty, Florence  
 Davis, Bernice M.  
 Davis, Doris E.  
 Davis, Ida Bessie  
 Davis, Ida L.  
 Davis, Irene  
 Davis, Kathryn  
 Davis, Mabel I.  
 Deafenbaugh, Adaline C.  
 Degnan, Rowena E.  
 Dewhirst, Clemmie L.  
 Dinsmoor, Helen  
 Distler, Eva Pearl  
 Dorsey, Mabel V.  
 Durst, Elsie C.  
 Easterday, Alta B.  
 Eckhardt, Florence M.  
 Erbaugh, Caroline L.  
 Ervin, Mary A.  
 Evans, Cora Mae  
 Faubion, Juliette R.  
 Figgins, Mabel R.  
 Fisher, Sue H.  
 Fitzgerald, Orville E.  
 Ford, Florence  
 Foster, Lucy E.  
 Fressner, Fannie E.  
 Furniss, Esther L.  
 Gabriel, Ruby E.  
 Gayhart, Foster  
 Gilchrist, Mary F.  
 Gillespie, Constance L.  
 Gittings, Gertrude L.  
 Goodspeed, Mary V.  
 Gottshall, Emma Lou  
 Gray, Mabel C.  
 Greer, Lillie May  
 Gregg, Bess May  
 Gregory, Ella L.  
 Grimm, Sadabelle  
 Halm, Elizabeth E.  
 Haney, Lillian E.  
 Haning, Lida D.  
 Harris, Mary C.  
 Hartford, Ruth E.  
 Hartman, Florence M.  
 Hartsock, Jesta M.  
 Hedden, Lucille S.  
 Hicks, Charlotte E.  
 Hicks, Genevieve  
 Hicks, Mary S.  
 Hill, Ada Mae  
 Hill, Oma I.  
 Holmes, Mary C.  
 Howard, Mildred R.  
 Howenstine, Helen S.  
 Huffman, Thelma L.  
 Hunsinger, Dorothy E.  
 Hunter, Lucile  
 Hursey, Esta R.  
 Hysell, Esther J.  
 Jacobs, Carrie M.  
 Jeffries, Anna Mae  
 Jenkins, Esley E.  
 Johnson, Christine M.  
 Johnston, Georgia A.  
 Johnston, Myrtle A.  
 Jones, Lillian I.  
 Judy, Alberta R.  
 Kaps, Ruth L.  
 Kasler, Clinton E.  
 Keezer, Bernice  
 Kepler, Edith  
 Knapp, Alma K.  
 Knisley, Ida K.  
 Kniesler, Sarah E.  
 Kyle, H. Lucille  
 LaFaber, Mabel S.  
 Lawrence, Harriet E.  
 Lee, Gladys M.  
 Lessler, Evalyn M.  
 Liggett, Virginia K.  
 Linscott, Mary S.  
 Linscott, Norah A.  
 Lloyd, May R.  
 Loeffler, Jennie M.  
 Lutz, Marriette E.  
 McDard, Helen A.  
 McDaniel, Irene B.  
 McFarland, Helen K.  
 McKenzie, Jess C.  
 McKircher, Vera U.  
 McMaken, Retta  
 Maag, Mildred A.  
 Mackin, Bernice  
 \*Maible, Lennia E.  
 Martindell, Mary L.  
 Mechling, Evalyn E.  
 Meeker, Mildred E.  
 Mercer, Thelma E.  
 Mergler, Clarence H.  
 Meyers, Lorena F.  
 Miller, Maude  
 Miller, Mildred A.  
 Mooney, Lydia L.  
 Moore, Lucille M.  
 Morgan, Ollie O.  
 Morris, Delbert D.  
 Morris, Lawrence R.  
 Nause, Esther E.  
 Odaffer, Flo S.  
 Ogan, Laura F.

\*Pearl, Lyda Irene  
 Perry, Gladys E.  
 Persinger, Letha M.  
 Peters, Margaret  
 \*Porter, Mary Eleanor  
 Potts, Dorothy M.  
 Powell, Mary J.  
 Powell, Rosalind A.  
 Prachthausen, Katherine  
 Pruden, George W.  
 Racer, Wilsie J.  
 Ralph, Reva Dale  
 Rarick, Frances L.  
 Reichelderfer, Jeanette  
 Reynolds, Sara L.  
 Rice, Gertrude B.  
 Riley, Dorothy M.  
 Roetting, Alice  
 Rossfeld, Alice I.  
 Russell, Mary Virginia  
 Schneider, Ethel P.  
 Sennet, Genevieve M.  
 Sheets, Mary M.  
 Shepler, Margaret E.  
 Shroyer, Mildred E.  
 Sidders, Mrs. Cassie  
 Sisley, Dorothy D.  
 Skinner, Lulu F.  
 Smith, Loretta M.  
 Spaniol, Johanna R.  
 Spies, Marion R.  
 Stevens, Florence E.  
 Tavenner, Inis T.  
 Thomas, Jane R.  
 \*Thomas, Lena Mae  
 Thomas, Margaret E.  
 Thomas, Mary M.  
 Thompson, Nada  
 Tinker, Harriet H.  
 Tippett, Charles D.  
 Tobrocke, Helen C.  
 True, Hilma A.  
 Van Dyke, Edith B.  
 Walsh, Frances L.  
 Washing, Margaret N.  
 Weakley, Phyllis I.  
 Weaver, Jessie M.  
 Weber, Cleda B.  
 Weiser, Frances L.  
 Welday, Mvrtle R.  
 White, Alva A.  
 White, Evelyn E.  
 Wildman, Martha M.  
 Wilson, Opal  
 Wilson, Vivian H.  
 Winfield, Sarah G.  
 Wingett, Amanda J.  
 Wittman, Avenelle  
 Woods, Virginia  
 Woodyard, Elizabeth H.

1926

Aber, Ruth L.  
 Abels, Maxine M.  
 Alexander, Margaret J.  
 Alexander, Rosanna B.  
 Algeo, J. Ernest  
 Allen, Dana W.  
 Allen, McClellan  
 Anderson, John C.  
 Apper, Lois L.  
 \*Aust, Edwin F.  
 Bach, Harold H.  
 Bailes, Eugene L.  
 Barclay, Elizabeth A.  
 Barnhill, Louella  
 Barton, Nellie M.  
 Basom, James C.  
 Battin, Janice M.  
 Bauer, Nell C.  
 Baugher, Donald A.  
 Bell, Fontella M.  
 Bingham, George Alvin  
 Bishop, Hamline T.  
 Black, Treva  
 Black, Vincent P.  
 Blackstone, Paul A.  
 Blair, Byron D.  
 Blind, Emmett E.  
 Bolen, Clarence S.  
 Bonar, John S.  
 Booth, Florence  
 Border, Clara V.

Borough, Glenn E.  
 Brandeberry, Neison A.  
 Brose, Earl M.  
 Broughton, Virginia L.  
 Brown, W. Lewis  
 Brown, Nina F.  
 Burke, Edna O.  
 Buxton, Frederick L.  
 Cameron, Arthur E.  
 Carson, Anna Belle  
 Chappell, Dalton O.  
 Chatley, Grace  
 Christman, Charles V.  
 \*Clark, Richard A.  
 Clevenger, Gertrude M.  
 Coast, Helen M.  
 Coleman, Ruth E.  
 Coolidge, Raymond. M.  
 Cooper, Margaret U.  
 Cooper, Clarence R.  
 Corwin, William W.  
 Cottle, Louise R.  
 Crawford, Alice C.  
 Curby, Nova I.  
 Darst, Marie  
 Davis, W. Russell  
 DeCamp, Alice B.  
 Deemer, Bonnie A.  
 Deffenbaugh, Lucile B.  
 Dinsmoor, Helen  
 Dinsmoor, Orpha M.  
 Dixon, John H.  
 Dougherty, Clark M.  
 Duffee, M. Lucile  
 Dunn, Shieh Shen  
 Dye, F. Merle  
 Engh, Otto A.  
 Evans, Lou T.  
 Exley, Charlotte C.  
 Farst, R. Lewis  
 Fell, Julia E.  
 Ferrell, Mary  
 Frank, John W.  
 Frey, Mrs. Aldena S.  
 Fulboam, Elsie G.  
 Gaines, Bernice Mae  
 Games, Frank C.  
 Gardner, George F., Jr.  
 Gardner, Elizabeth  
 Geenenheimer, Elsie M.  
 Gillette, Phil G.  
 Gillilan, Clarence A.  
 Glancy, Lois M.  
 Gleason, Helen  
 Goddard, James E.  
 Good, P. Francis  
 Gray, Frances J.  
 Halliday, Hubert C.  
 Hardesty, Kile  
 Harpster, Cornelia H.  
 Hartley, Mabel E.  
 Hatfield, Mabel P.  
 Haynes, Herman H.  
 Headings, Martha M.  
 Heinle, Anna R.  
 Henderson, Edward H.  
 Henry, Doris I.  
 Henry, James W.  
 Herbert, Marie E.  
 Herron, Doris M.  
 Hickman, Roy T.  
 Hilsinger, Margaret C.  
 Holland, Herman I.  
 Hooper, Martha Marie  
 Howard, Mildred A.  
 Hoy, Samuel Y.  
 Hughey, Clair M.  
 Humble, Bernice J.  
 Johnson, Eldon E.  
 Johnson, Erlene F.  
 Jones, Dorothea B.  
 Jordan, Lawrence V.  
 Kardos, Andrew J.  
 Kean, Steward R.  
 Kepner, Helen M.  
 Keyes, Dorothy M.  
 King, Robert E.  
 King, Aneus E.  
 \*Kriker, Margaret G.  
 Kull, Walter A.  
 Landrum, Margaret P.  
 Lash, Elizabeth M.  
 LaVere, Mrs. Edith W.  
 Lawhead, Mary Frances

Lehman, Lillian D.  
 Leighty, Harold B.  
 Lenhart, Zelma  
 Lewis, Leta R.  
 Lewis, Seth W.  
 Liggett, Harold E.  
 Linn, Jacob A.  
 Linton, Alice  
 Lohrer, Lucille J.  
 Loyd, S. Lawrence  
 Loyer, Beatrice M.  
 McCaskey, Georgia  
 McCauley, Fred G.  
 McClaflin, Helen M.  
 McClanahan, Claudius D.  
 McCoid, Geneva  
 McCord, Harold C.  
 McDonald, Hazel R.  
 McGraner, Mary B.  
 McIntosh, L. Corrine  
 McKibben, Clarice M.  
 McVay, Mary Elizabeth  
 McVay, Paul B.  
 Macklin, Ruth Mary  
 Maurer, Alyce L.  
 Mansfield, Helen L.  
 Maxwell, Jennie M.  
 Mayer, Charles C. B.  
 Maynard, Carroll E.  
 Mercer, John E.  
 Mercer, Mary Lucille  
 Michael, Theodore  
 Mikula, Charley R.  
 Miller, Bessie J.  
 Miller, Ruth J.  
 Miller, Pauline  
 Minister, Dorothy J.  
 Mochary, Mary  
 Moffatt, Eva Mae  
 Mohat, Haldor R.  
 Monroe, Charles W.  
 Moore, Mary Ellen  
 Moore, Stanley B.  
 Moore, William S.  
 Morris, Emlin J.  
 Morris, Martha C.  
 Morrison, John H.  
 Morrison, Archie R.  
 Morrow, J. Gordon  
 Mudge, Sarah E.  
 Neeper, Darle E.  
 Nelson, Andrew C.  
 Neuwirth, Robert F.  
 Nicholson, Laura E.  
 Nolan, George D.  
 Norviel, Colene  
 Over, Leonard G.  
 Overmyer, Catherine C.  
 Perkins, Russell I.  
 Pennybacher, Laura D.  
 Peoples, Helen F.  
 Peta, Tessie I.  
 Phillips, Alvea A.  
 Poon, Tse Jui  
 Plylev, Garnet P.  
 Price, John H.  
 Quick, John E.  
 Reed, Ruth  
 Remington, Gertrude M.  
 Rice, Wilmer A.  
 Ricketts, Mrs. Fauna L.  
 Riley, Dorothy M.  
 Riley, Winston  
 Riley, Richard M.  
 Roberts, J. Benson  
 Robbins, Corinne M.  
 Rochester, Ruth  
 Root, Ted Ralph  
 Rosser, Anne M.  
 Roush, Stanley F.  
 Rutherford, Dwight H.  
 Rowland, Letha L.  
 Sawyer, Theodore D.  
 Schott, Tillie Estelle  
 Schwendeman, Joseph R.  
 Scott, Cornelia L.  
 Seyler, Mary K.  
 Shafer, Beulah  
 Shaver, Margaret  
 Shay, Rose M.  
 Sheets, Grace M.  
 \*Shegog, George W.  
 Shields, Doris E.  
 Shoemaker, Edgar W.

Slusser, Leroy  
 Smith, Newell R.  
 Smith, Mitchell H.  
 Smith, Lillian M.  
 Smith, Paul L.  
 Smith, Hattie M.  
 Smith, Anna G.  
 Smithberger, Esther T.  
 Smittle, W. Raymond  
 Spriggs, Virginia P.  
 Staats, Lorin C.  
 Starcher, George W.  
 Stevenson, Mildred S.  
 Stewart, Bernice K.  
 Stivers, Edwin W.  
 Stocker, C. Paul  
 Stone, Dewey F.  
 Straight, Golda B.  
 Straight, Irwin M.  
 Stroth, Mrs. Ruth Lamb  
 Swickard, Laura C.  
 Theisen, Paul A.  
 Thomas, Arthur A.  
 Thomas, Ida May  
 Todd, Margaret L.  
 Tom, Beulah  
 Turner, Neva E.  
 Voorhees, Leonard B.  
 Wagner, Mildred O.  
 Wakely, Theodore J.  
 Wallace, Ernest R.  
 Watson, Henry D.  
 Wellenreiter, Kathryn O.  
 West, W. Tong  
 Wilcox, Abbott Y., Jr.  
 \*Wilson, Rhoda Ann  
 Wingett, Theodore H.  
 Witham, Irene E.  
 Wood, Edna  
 Wood, Lucille O.  
 Wood, Oliver L.  
 Wood, Harris H.  
 Woodell, Joseph M.  
 Woods, Glenn W.  
 Woodworth, Melba  
 Wright, Charles L.  
 Wyckoff, Chester L.  
 Yarnall, Mildred M.

DIPLOMAS

Abele, Vivian I.  
 Alexander, Inez  
 \*Anderson, Ruby R.  
 Antle, Hazel B.  
 Archer, Anne  
 Atkinson, Mary E.  
 Atkinson, Eleanor M.  
 Babbs, Edith P.  
 Bagley, Jane  
 Ball, Angie  
 Bass, Juliet E.  
 Beck, Virginia G.  
 Bieber, Esther E.  
 Black, Catherine  
 Blaettnar, Irene  
 Blank, Louise C.  
 Boesel, Eunice B.  
 Bonham, Eutelka  
 Boudinot, Goldie M.  
 Bown, Marie L.  
 \*Brene, Mary  
 Brewer, Florence E.  
 Brown, Caroline E.  
 Brown, Margaret L.  
 Cardwell, Gladys P.  
 Casebolt, Mamie A.  
 Cayford, Isabel G.  
 Clem, Donna C.  
 Coates, Anna Mary  
 Collins, Zetta  
 Cook, Marjorie E.  
 Cook, Ruth N.  
 Cooley, Mary L.  
 Cooley, Anna E.  
 Conn, Ruth M.  
 Covert, Dorothy V.  
 Crawford, Clevis V.  
 Crow, Esther M.  
 Cushman, Mabel L.  
 Dailey, Dorothy  
 Davis, Marjorie J.  
 Dorcas, Nella A.  
 Doxsee, Viola M.

- Drumm, Karl O.  
 Edwards, Gwendolyn B.  
 English, Elizabeth M.  
 Ervin, Katherine  
 Evans, Cora M.  
 Falconer, Mary H.  
 Feichter, Clarice E.  
 Forbes, Anne E.  
 Fortner, Elsie  
 Frazier, Louemna  
 Furniss, Julia A.  
 Gillilan, Helena G.  
 Golden, Margaret I.  
 Compf, Marie C.  
 Good, Katherine  
 Graham, Bernice  
 Griffey, Merle J.  
 Hall, Mary B.  
 Halley, Anna Mary  
 Hankammer, Ruth L.  
 Harshman, Florence  
 Hartley, Gladys I.  
 Hayes, Hazel  
 Haynes, Mabel L.  
 Hern, Clara N.  
 Hervey, Geneva H.  
 Hill, Emily V.  
 Hite, Hazel H.  
 Hite, Lucille  
 Hollingsworth, Eva C.  
 Horner, Mildred P.  
 Horton, Amy G.  
 Howard, Ruth E.  
 Jones, Alma M.  
 Jones, Florence G.  
 Jones, Florence A.  
 Jones, Lula Belle  
 Jordan, Florence E.  
 Keller, Christine L.  
 Kidd, Marian C.  
 Kiger, Cora E.  
 Kinsel, Beatrice  
 Kinsel, Leo C.  
 Kraner, Dorothea P.  
 Landis, Mae Marie  
 Leach, Donald  
 Leach, Mabel M.  
 Liggett, Albert R.  
 Liggett, Mabel P.  
 Lintz, Rose  
 Lowry, Helen M.  
 McCann, Margaret M.  
 McCollum, Mabel R.  
 McConnell, Clara F.  
 McCreary, Ruth V.  
 Manor, Bernice E.  
 Milan, Olive F.  
 Miles, Lillian I.  
 Miller, Genevieve C.  
 Miller, Helen E.  
 Moffatt, Ruth M.  
 Moore, Ora F.  
 Morgan, Janette  
 Morris, June I.  
 Myers, Alta E.  
 Neff, Marjorie R.  
 Nicholson, Lillian  
 Noble, Margaret L.  
 Oakes, Imo E.  
 Orahoad, Grace  
 Ozersky, Neoma S.  
 Paul, Iva B.  
 Payne, Eleanor  
 Pennell, Helen G.  
 Perrine, Vera C.  
 Ramsey, Glanna L.  
 Rarick, Katherine E.  
 Raver, Hilda L.  
 Ray, Lillie M.  
 Recher, Anna A.  
 Ricketts, Gladys E.  
 Roe, May C.  
 Roswurm, Ruth  
 Schaal, Ozilla  
 Schumaker, Dorothy E.  
 Seevens, Katharine  
 Seidenfeld, Louis A.  
 Shafer, Robert B.  
 Shaffer, Kenneth P.  
 Smith, Frances M.  
 Smith, Maxine M.  
 Snyder, Theodore P.  
 Sommers, Lulu J.  
 Spicer, Mary C.  
 Sprouse, Glendon
- Stanley, Julia E.  
 Startzman, Dorothy V.  
 Stiff, Sarah I.  
 Strapp, Alice Mary  
 Streuber, Bernardine A.  
 Stuart, Mercedes  
 Teeters, Mary F.  
 Thomas, Mildred O.  
 Utrecht, Dolores  
 Wahl, Edith  
 Walker, Marjorie F.  
 Walton, Florence E.  
 Warren, Marie G.  
 Wassem, Inez  
 Waterman, Mildred H.  
 Weisenbach, Gertrude C.  
 Wheeland, Thelma L.  
 White, Beulah B.  
 Wise, Virginia F.  
 Wolfe, Helen C.  
 Wood, Anna Marie  
 Woolweaver, Mary G.  
 Yenny, Dorothy H.  
 Young, Lillian  
 Zincke, Frances E.
- 1927
- Archer, Hilda B.  
 Arnold, Helen E.  
 Atkinson, Irma  
 Auble, Mildred  
 \*Barker, Wilby O.  
 \*Barnett, W. Harold  
 Bartholomew, Rebecca  
 Barton, Robert L.  
 Beaver, Henry R.  
 Beckwith, William S.  
 Bell, Hazel K.  
 Birdsell, Alva J.  
 Blythe, Charles B.  
 Boden, V. Ludel  
 Bond, Mabel M.  
 Boring, Angie S.  
 Bourquin, Mary E.  
 Bowman, Carlos M.  
 Boyd, Helen V.  
 Breed, Frederic W.  
 Brokaw, Mary K.  
 Brown, Frances F.  
 Brown, Mrs. Christine C.  
 Brown, John A.  
 Brown, Mrs. Lena D.  
 Brubaker, W. Howard  
 Bryan, Jennie M.  
 Cameron, Marguerite L.  
 Carson, Dorothy  
 Carsten, Ruth W.  
 Cary, Mabel E.  
 Chapin, Adah O.  
 Chapman, Maiel E.  
 Christy, Kenneth  
 Church, Henry C.  
 Clarke, Mary E.  
 Clemans, Geneva E.  
 Cohen, Ida  
 Coleman, Richard J.  
 Collins, Eleanor G.  
 Conrad, William E. F.  
 Cooley, Luster M.  
 Cooper, Jane L.  
 Cooper, Mrs. Osa Wilcox  
 Copeland, Herman A.  
 Cotts, William R.  
 Covert, A. Wayne  
 Crow, Margaret L.  
 Cullen, Marion M.  
 Cunningham, Elizabeth J.  
 Davies, Sarah W.  
 Dawson, Ethel Mary  
 Demuth, George  
 Dening, Ralph P.  
 Diley, Bessie A.  
 Donnell, Ray C.  
 Doran, Albert E.  
 Drake, Ruth E.  
 Duncan, Clell R.  
 Duncan, Margaret  
 \*Dunfee, Edna  
 Duschinski, Evelyn M.  
 Easterling, George R.  
 Edwards, Alice C.  
 Eicholtz, Helen E.  
 Faris, Leaman L.
- Feurt, Ilo  
 Finsterwald, David E.  
 Fischer, Byron J.  
 Fletcher, Hazel J.  
 Flickenger, Lulu B.  
 Fogg, Verna M.  
 Forler, Gladys M.  
 Fout, Edith R.  
 Frease, Kenneth L.  
 \*Fridley, Paul E.  
 Frownie, Charlotte K.  
 Fultz, T. Lyston  
 Cahm, Delmar F.  
 Candee, Hubert R.  
 Caskill, Peter C.  
 Gilmore, Edgar P.  
 Ginther, Augusta L.  
 Glover, John C.  
 Goddard, Charles C.  
 Goodwin, Mrs. B. M.  
 Gould, Allen F.  
 Graham, Emma R.  
 Greer, John A.  
 Guiler, Paul R.  
 Guthrie, Forest M.  
 Hammond, Mae A.  
 Harrington, Virginia C.  
 Harris, Orla V.  
 Harrison, Robert  
 Haselton, Winifred M.  
 Hathaway, Starke  
 Haven, Seth E.  
 Haworth, Ann M.  
 Hesse, Myrtle L.  
 Hickman, Earl A.  
 Hill, Eleanor  
 Hitt, Leota E.  
 Hollinger, Dorothy L.  
 Hopkins, Rachael V.  
 Horn, Elizabeth E.  
 Howden, Helen M.  
 Howes, Mildred I.  
 Hudson, Clarence H.  
 Hudson, William E.  
 Hughes, John E.  
 Hughes, Mrs. Eleanor M.  
 Humphrey, Herman W.  
 Hutcheson, Merle F.  
 Hyatt, Grant M.  
 Ickes, Marian E.  
 Jeffers, Karl B.  
 Jeffries, Floyd L.  
 Jenkins, Olive V.  
 Jerles, Beulah R.  
 Jerles, William M.  
 Jones, Dorothy L.  
 Jones, Emma Jane  
 Jones, Rolland S.  
 Kail, Vilas O.  
 Kaiser, Julia K.  
 Keck, Pearl  
 Kennard, Ralph A.  
 Kennedy, Edwin L.  
 Kennedy, Harriet M.  
 Kerr, Douglas C.  
 Kincade, Octa J.  
 Kinney, Julia  
 Kittle, Dean F.  
 Koch, Alverna M.  
 \*Kosma, John A.  
 Kurtz, Marie  
 Lambert, Eleanor  
 Lax, Charlotta M.  
 Lee, David Y.  
 Lenhart, Zaida  
 Lenk, Mildred D.  
 Leonhart, Bernice L.  
 Lewis, William H.  
 LeVier, Ruby D.  
 Long, Mabel L.  
 Lortz, Jessie H.  
 Lovell, Hazel J.  
 McCrew, Mary  
 McKee, Katharine L.  
 McKee, William H.  
 McKelvey, Herbert W.  
 McNabb, Frank W.  
 Mason, J. Donald  
 Mercer, Ruby Gladys  
 Merriman, Kathryn  
 Michael, Frances I.  
 Millar, Jane C.  
 Miller, Mrs. Elta R.  
 Miller, Lloyd T.
- Mills, C. Edwin  
 Moler, William G.  
 Moore, Marie  
 Moore, George S.  
 Morgan, Edna  
 Morgan, Frank  
 Motz, Harold G.  
 Moyer, Otto C.  
 Munn, Lena A.  
 Neff, Marjorie R.  
 Nelson, Kenneth  
 Newhard, Herbert  
 Newman, Mildred L.  
 Nichols, Harold E.  
 Nouveau, Yvette M.  
 Nye, Earl L.  
 Oates, Henry M.  
 Olson, Thorwald  
 Paisley, Carlos D.  
 Parker, Marion S.  
 Peecher, Virgie  
 Percelle, Rex M.  
 Perkins, Helen O.  
 Peterson, Laura M.  
 Pierce, J. Howard  
 Pomeroy, Lenoir B.  
 Post, Dorothy B.  
 Powell, Gerard C.  
 Ramsey, Pauline  
 Ray, James K.  
 Regal, Ethel A.  
 Resch, Charles A.  
 Rhoads, Ernest E.  
 Roberts, Carl H.  
 Roberts, Doris P.  
 Robertson, Helen H.  
 Rochester, R. William  
 Roth, Robert O.  
 Rouse, Ada C.  
 Rowland, Florence R.  
 Runyan, Mary C.  
 Saad, Lewis N.  
 Sampson, Mamie J.  
 Sanders, Clarence N.  
 Saum, Anna Lois  
 Schachtele, Esther M.  
 Schneider, Oscar F.  
 Scott, Harold D.  
 Sharp, Mrs. Angella W.  
 Shepherd, Henry F.  
 Shields, C. Ben  
 Shisler, Virgil S.  
 Shoemaker, Dwight D.  
 \*Silcox, William E.  
 Simley, William F.  
 Smith, Earl E.  
 Smith, Glen R.  
 Smith, Nelle P.  
 Smithberger, Roman L.  
 Snyder, Harold L.  
 Spencer, Carrie Mae  
 Spohn, Edwin B.  
 Sprinker, Emmett V.  
 Stoklein, Joe B.  
 Stone, Floyd W.  
 Stoup, Eleanor L.  
 Stoutenbers, Aubrey W.  
 Stump, Mabel H.  
 Swackhamer, Clarence E.  
 Swain, Joseph J.  
 Swinehart, Ross R.  
 Tabit, George, Jr.  
 Thomas, W. Chester  
 Thompson, Nellie G.  
 Thrall, Emma B.  
 Timberlake, George F.  
 Tolbert, William F.  
 Truby, Pauline H.  
 Trussell, Constance E.  
 Van Atta, Stanley L.  
 Van Bussum, Mildred L.  
 Vance, Gerard B.  
 Vermillion, Monroe T.  
 Vickers, Jacob M.  
 Wachs, Paul I.  
 Wachter, Paul G.  
 Walsh, Ruth Agnes  
 Walton, Lloyd Z.  
 Warner, Mrs. Nelle Slye  
 Webster, Bernice  
 Welsh, William  
 Wernert, Eleanor E.  
 West, Eugenia V.  
 Westcott, Charles S.

White, Janet M.  
 Whitney, William B.  
 Wick, Marguerite  
 Wilson, Richard W.  
 Wiltshire, Helen M.  
 Wood, Florence E.  
 Woodworth, Elizabeth A.  
 Workman, Benson E.  
 Young, Homer F.  
 Zehring, Elizabeth  
 Zimmer, Guy  
 Zimmerman, Helen

**DIPLOMAS**

Adams, Dorothy L.  
 Alcorn, Edna Ruth  
 Allen, Gale I.  
 Althar, Laura B.  
 Archer, Blanche  
 Arundel, Mary V.  
 Asbury, Luella  
 Atwood, Bertha Mae  
 Barney, Louise S.  
 Barr, Janet  
 Barrett, Gertrude H.  
 Bell, Esther V.  
 Bethel, Josephine I.  
 Beyerly, Dorothy Anne  
 Binning, Mary E.  
 \*Bobo, Mary K.  
 Bovie, Katherine E.  
 Bowers, Gladys L.  
 Branum, Florence P.  
 Brashaer, Doris M.  
 Braun, Edna A.  
 Brigner, Bertha L.  
 Briley, Esther  
 Brown, Eleanor E.  
 Brown, Howard G.  
 Buchanan, Estella R.  
 Burgoon, Mary E.  
 Cardwell, Verna E.  
 Cary, Mildred F.  
 Casey, Mary H.  
 Clutter, Hannah S.  
 Cochran, Georgeanna L.  
 Collins, Jessie M.  
 Cook, Sarah G.  
 Cooke, Mary E.  
 Coomer, Mildred M.  
 Cope, Eva E.  
 Cox, Frances J.  
 Crabtree, Emma E.  
 Cutler, Helen A.  
 Darst, Mabelle E.  
 Dawson, Madge M.  
 Deafenbaugh, Pauline M.  
 Dietrich, Helen E.  
 Dilsaver, Kathleen M.  
 Dobbins, Margaret J.  
 Dressler, Katherine V.  
 Duncan, Anna May  
 Eckert, Ruth  
 Edwards, Edythe G.  
 Edwards, Margaret  
 Elder, Mary C.  
 Emde, Catherine J.  
 Emerman, Freda S.  
 Epstein, Tillie R.  
 Ervin, Florence I.  
 Evans, Mildred M.  
 Filson, Margaret  
 Fitton, Esther  
 Freed, Dorothy A.  
 Gerber, Helen A.  
 Gibbon, Ellen L.  
 Gildea, Margaret R.  
 Gregory, Martha H.  
 Griffith, Bonnie C.  
 Griffith, Evelyn  
 Hamill, Jean  
 Hanby, Edith M.  
 Harper, Ruth B.  
 Headley, Myrtle R.  
 Hedges, Leona M.  
 Herbert, Loren P.  
 Herbkersman, Grace K.  
 Herve, Frances I.  
 Herve, Margaret L.  
 Higbee, Freda Elizabeth  
 Hoffman, Margaret E.  
 Jenkins, Virgil R.  
 Johnson, Gertrude N.

Johnson, Irma A.  
 Jones, Sara E.  
 Junod, Theodora M.  
 Kaps, Helen E.  
 Keeler, Martha H.  
 Kehl, Delbert L.  
 Kellner, Janet L.  
 Kerr, Bernice  
 Killian, Elizabeth R.  
 Kimball, Deloris E.  
 King, Mrs. Fannye W.  
 Kistler, Marguerite E.  
 Knoche, Leah C.  
 Kreider, Beatrice  
 Lafilin, Alice E.  
 Laird, Regina K.  
 Lloyd, Esther  
 Love, Mildred F.  
 McCoy, Hazel M.  
 McCoy, Mildred C.  
 McFarren, Mildred L.  
 McKinley, William W.  
 McRae, Gertrude D.  
 Malenic, Julia M.  
 Manning, Emily M.  
 Mason, Martha A.  
 Massie, Ada Marie  
 Massie, Rachael E.  
 Medley, Ailyce  
 Meeh, Georgeanna  
 Neredith, Sarah E.  
 Miller, Kathleen  
 Miracle, Ellis B.  
 Montague, Elizabeth Y.  
 Montgomery, Evelyn L.  
 Moor, Elizabeth  
 Morgan, Eva C.  
 Morris, Alice E.  
 Morris, Barbara A.  
 Morris, Grace K.  
 Morrison, James E.  
 Morrison, Martha J.  
 Niday, Alice B.  
 Oakes, Mabel E.  
 Ogg, Cleo  
 Owens, Mary M.  
 Parker, Charles V.  
 Patterson, Margaret E.  
 Perkins, Janet A.  
 Pickering, Elizabeth L.  
 Porter, Josephine K.  
 Price, Jennie L.  
 Pruden, Maycle  
 Pyles, Doris E.  
 Quick, Audrey R.  
 Rannels, Florence M.  
 Raybourne, Lawrence L.  
 Reed, Faye L.  
 Reese, Ethel Mae  
 Resler, Thelma J.  
 Rice, Georgia E.  
 Roby, Helen E.  
 Rockwell, Bernice B.  
 Rogers, Ella C.  
 Root, Helen M.  
 Ruth, Inez C.  
 \*Rutherford, Ruth R.  
 Saltz, Helen  
 Sater, Harriet L.  
 Sater, Irene R.  
 Saunders, Ernest O.  
 Schaal, Ernest L.  
 Schafer, Emma K.  
 Schaub, Margaret K.  
 Schwartz, Goldie M.  
 Seaman, Estella L.  
 Shafer, Mary I.  
 Sheets, Neva D.  
 Sherman, Miriam E.  
 Shreyer, Golda V.  
 Smith, Geneva W.  
 Smith, Helen J.  
 Soncrant, Marguerite H.  
 Spies, Jessie M.  
 Sprague, Emma B.  
 Spring, Grace F.  
 Sprowl, Margaret R.  
 Staser, Ethel M.  
 Steele, Sarah L.  
 Stone, Ada W.  
 Storts, Mary F.  
 Stowell, Alice D.  
 \*Strube, Brenda B.  
 Swaney, Eleanor E.

Taylor, Elizabeth M.  
 Vernon, Mrs. Myrle L.  
 Vickroy, Lucy F.  
 Votaw, Esther Catherine  
 Wallace, Anne E.  
 Walters, Anna M.  
 Warfield, Mae  
 Weatherby, Mrs. Glenna G.  
 Weekley, Bertha L.  
 Wein, Mary Jane  
 Weller, Catharine  
 Weller, Mary E.  
 Wend, Mildred  
 West, Florence M.  
 Whitworth, Clara A.  
 Williamson, Viola G.  
 Wilson, Eva H.  
 Winters, Gwendolyn B.  
 Wolfe, Lena E.  
 Woods, Virginia L.  
 Woolensnider, Beth  
 Worman, Clara E.

**1928**

Abersold, Mildred J.  
 Acord, Marguerite  
 Agerton, Kenneth S.  
 Andrews, R. Adele  
 Andrews, Zitella M.  
 Armstrong, Ruth  
 Baker, Anna Mae  
 Baker, Carroll C.  
 Baker, Mark H.  
 Ball, Ford S.  
 Barber, Lyman F.  
 Barnhill, Harley E.  
 Barton, John G.  
 Becholdt, C. Marie  
 Bell, Robert J.  
 Bender, Herman  
 \*Biggs, Mary L.  
 Bing, Mariana E.  
 Bobenmeyer, M. Martha  
 Bodle, Bessie B.  
 Brasie, Harold  
 Brooks, Anna L.  
 Brown, Henry C.  
 Brown, Jeannette  
 Brown, J. Willis  
 Brown, Ruth A.  
 Burch, Edna Mae  
 Bures, Paul L.  
 Burson, Helen  
 Calkins, Martha  
 Campbell, Hattie F.  
 Carpenter, Don P.  
 Carsten, Carl F.  
 \*Cary, Roy D.  
 Casiday, Pearl M.  
 Casto, Alvin  
 Chase, James A.  
 Christman, Lowell A.  
 Clark, Ethel L.  
 Clark, Frances A.  
 Clifford, Leonard C.  
 Cline, Leah E.  
 Connor, Roberta E.  
 Cooke, Helen H.  
 Coston, William H.  
 Curtis, Raymond L.  
 Cusick, S. Phyllis  
 Danford, Howard G.  
 Daniels, Roger P.  
 Darling, Winnogene  
 Davis, Lola F.  
 Denison, Carl I.  
 Diehl, Bernice C.  
 Dillehay, Carrie D.  
 Dorst, Grace M.  
 Dorst, Helen M.  
 Doty, Irene  
 Drake, Dorothy L.  
 Druggan, Sarah A.  
 Dudley, Emmer M.  
 Duffey, Elva P.  
 Dukes, Helen E.  
 Dupler, Russell R.  
 Earich, Simeon R.  
 Ebrite, Ethel  
 Edmund, Willis H.  
 Enlow, Richard C.  
 Estrich, Robert M.  
 Evans, Addison V.

Evans, Josephine M.  
 Evans, Mary L.  
 Everson, Cora Eva  
 Faigin, Rachel  
 Fels, Mary Edna  
 Fiddler, Charles E.  
 Fleck, Karl W.  
 Ford, Edgar O.  
 Ford, Leota  
 Forler, Dorothy A.  
 Fosselius, Ebba E.  
 Foster, C. Dudley  
 Foster, Donald W.  
 French, Pauline  
 Freshwater, Paul O.  
 \*Fukuda, Shigeru  
 Gaiser, Dorothy A.  
 Gamble, Martha L.  
 Gee, Ellsworth J.  
 Gift, Adena L.  
 Goldsberry, Mary Frances  
 Grant, Anthony C.  
 Gray, Carolyn  
 Green, Camilla E.  
 Greenlee, Excell H.  
 Grittner, Hazel M.  
 Guthrie, Joseph M.  
 Hannum, Minnie L.  
 Harmon, Myron G.  
 Hasley, Nona C.  
 Hawkins, Helen G.  
 Henderson, Thomas J.  
 Herbster, Verda E.  
 Heyes, Alice E.  
 Hizinbotham, Ellen C.  
 Hill, Orville E.  
 Hilty, Margaret A.  
 Holland, Bernice  
 Holland, Rose T.  
 Hollett, Blanche B.  
 Hook, Helen F.  
 Horton, Raymond A.  
 Inboden, Herbert B.  
 Jacobs, Eunice E.  
 Jarvie, Lawrence L.  
 Johnson, Floy  
 Johnson, Paul V.  
 Jones, Monna M.  
 Kantzer, Barbara C.  
 Keck, Earl H.  
 Keller, Bernice J.  
 Kilpatrick, Anne E.  
 Kimes, Paul E.  
 King, A. Dunkle  
 Kirk, Frank E.  
 Knecht, K. Virginia  
 Koons, Mary F.  
 Krass, Harold G.  
 Krazier, Franklin A.  
 Kurtz, Harold E.  
 Lang, Charles P.  
 Lauterbur, Anna P.  
 Leist, Anne M.  
 Lewis, Beatrice M.  
 Lewis, Eau Claire  
 Linn, Harley E.  
 Lockhart, May D.  
 Lonsley, John H.  
 Lough, J. Weldon  
 Ludwig, Paul R.  
 Lutw, Martin H. Jr.  
 McBride, John W.  
 McCarley, Ethel Mae  
 McCleand, Ruth  
 McConahay, Herbert S.  
 McCrav, Beulah  
 McCune, Howard T.  
 McCurdy, E. Clark  
 McDaniel, Maynard R.  
 McGee, Dorothy M.  
 M-Roberts, Georgianna  
 Maccombs, Adda L. K.  
 Mader, Adelbert G.  
 Mansfield, Clara M.  
 Marshall, Josephine A.  
 Martin, Edward J.  
 Mason, Grant A.  
 Mason, Warren S.  
 Matthew, LaVerne  
 Mayer, Charles C. B.  
 Mayers, Wilford M.  
 Melick, Beatrice M.  
 \*Metz, Raymond H.  
 Miller, Authorine H.

Miller, Benjamin F.  
 Miller, Maxine E.  
 Millikan, Ruth T.  
 Mindling, Leah L.  
 Miracle, Roy D.  
 Moore, Miriam M.  
 Morris, Kenneth H.  
 Morrisey, James W.  
 Morton, Doris E.  
 Mosher, Earl E.  
 Mullen, Myron C.  
 Nease, Sierra N.  
 Nixon, Emily C.  
 Norris, James M.  
 Nuby, Artie W.  
 Ochs, Irene W.  
 O'Neal, Esther E.  
 Ottaway, Mae Leone  
 Owen, Helen B.  
 Owen, Leo L.  
 Palmer, Helena L.  
 Patterson, Lester L.  
 Peters, Mary Elizabeth  
 Peterson, Amy  
 Philson, Mabel K.  
 Pierce, Floyd E.  
 Pierpoint, F. Ray  
 Pinkerton, Leland C.  
 Pitts, Joseph S.  
 Porter, Harry H.  
 Powers, Earl J.  
 Prochaska, Bernice A.  
 Rhoten, Francis M.  
 Rice, Mildred  
 Rice, Othella C.  
 Riddle, Mary Virginia  
 Rinard, Meade W.  
 Roberts, E. Ford  
 Robeson, A. Jackson  
 Roebuck, Fred R.  
 Round, Helen M.  
 Runkle, Ronald C.  
 Russ, John K.  
 Russell, Paul E.  
 Sampson, James L.  
 Sanders, Chester H.  
 Sayles, E. Joseph  
 Schafer, Martha A.  
 Scharf, Matilda A.  
 Schiff, Sidney  
 Schmid, Edward  
 Schneider, Nelle C.  
 Sellers, William R.  
 Seney, Mary Martha  
 Shafer, Sereno W.  
 Shattuck, Eric K.  
 Shaw, R. Quinnette  
 Sheetz, Florence L.  
 Shepard, Ruth E.  
 Shetter, Egbert  
 Shrumm, Forrest W.  
 Sidders, Cassie  
 Simmons, Boyd J.  
 Simpson, Ada G.  
 Sindlinger, C. Albert  
 Snodgrass, William S.  
 Spears, Ida K.  
 Sprague, George H.  
 Stafford, Frances S.  
 Stephenson, Eugenia M.  
 Stevenson, Dorothy A.  
 Stewart, Roger L.  
 Stocker, Glenn C.  
 Stofer, Ethel May  
 Stone, Viola G.  
 Stonebraker, Everett D.  
 \*Templeton, Ethel M.  
 Thomas, Harve D.  
 Thomas, Ruth E.  
 Throckmorton, Hollis E.  
 Tilton, A. Eugene  
 Tinsman, Ruby A.  
 Tocus, C. Spencer  
 Trimble, H. Vera  
 Turner, George H.  
 Turner, Lelah  
 Tyson, Wanda E.  
 Ucker, Rosemary  
 Valtier, Franz  
 Van Dyke, Helen L.  
 Vierling, Monica  
 Wagner, Walter F.  
 Walton, Paul M.  
 Wardell, Gerald B.

Warfield, Fanchon F.  
 Warne, Margaret L.  
 Warner, Donald B.  
 Warner, Gladys Rose  
 Weaver, Forest W.  
 Weaver, William R.  
 Webb, Florence G.  
 Wheaton, Nellie W.  
 White, Alva A.  
 White, Irene  
 Wible, Adrian L.  
 Widener, Helen L.  
 Williamson, Lucille  
 Willis, Wendell C.  
 Willison, Gerald D.  
 Wilson, Eleanor C.  
 Wilson, Helen L.  
 Wilson, Robert D.  
 Wise, Harold E.  
 Wolf, Carl J.  
 Wood, Freda  
 Wooley, Bessie L.  
 Woolf, Ethel May  
 Wynn, Ralph E.

## DIPLOMAS

Abbott, Lois R.  
 Agostinelli, Catherine R.  
 Anderson, Gladys G.  
 Andrews, Nellie May  
 \*Archer, Julia M.  
 Ashworth, Myrta M.  
 Beck, Edith M.  
 Beery, Dorothy E.  
 Bish, Lillian F.  
 Bixler, Georgia M.  
 Bixler, Zola L.  
 Bolte, Nellie  
 Bradford, Abigail E.  
 Bruns, Vanetta Mae  
 Bush, Pauline  
 Camink, Mary E.  
 Carr, Elizabeth  
 Cassil, Clara L.  
 Castle, Mildred B.  
 Chamberlain, N. Margaret  
 Childers, Velma P.  
 Clarke, Ellen E.  
 Close, Roma M.  
 Cole, Iner R.  
 Coleman, Etta L.  
 Cook, Marguerite M.  
 Corwin, Marie B.  
 Cotton, E. Paul  
 Cowan, Wilma  
 Cox, Elizabeth B.  
 Cramer, Alpha A.  
 Craver, Catherine E.  
 Daniel, Grace P.  
 Davis, Melissa P.  
 Day, N. Ruby  
 Deal, Evelyn F.  
 Deer, Bessie J.  
 Dennis, Dorothy A.  
 Dickason, Lowell W.  
 Dixon, Helen P.  
 Doolittle, Fern L.  
 Dougherty, Sylvia T.  
 Downey, Imogene E.  
 Dunn, Annette  
 Elliott, Helen  
 Eyssen, Lillian T.  
 Fiddler, Edna O.  
 Fierce, Iris M.  
 Fish, Martha D.  
 Forquer, Rose Mary  
 French, Elizabeth C.  
 Friend, Marie J.  
 Gage, Gladys  
 Gentry, Nona Fay  
 Ginther, Hazel N.  
 Goddard, Vera W.  
 Goetz, Pice Evelyn  
 Golding, Irene Mae  
 Goldsworthy, Sua Mary  
 Goshorn, Edna E.  
 Crabill, Charlotte G.  
 Greenbaum, Hannah R.  
 Handley, Dorothy L.  
 Hawk, Berdena F.  
 Hedden, Sue E.  
 Hendren, Lela B.  
 Hess, Anna Marie  
 Howell, Emma M.  
 Hutchinson, Gtoque G.  
 Johnson, Lucy M.  
 Johnston, Edna C.  
 Jones, Mildred L.  
 Kelch, Ruth E.  
 \*Kennedy, Martna S.  
 Koehle, Mildred A.  
 Kuhn, Nellie M.  
 Larason, Mary E.  
 Lay, Louise  
 Leach, Marjorie E.  
 Lelew, Beryl E.  
 Leighty, Mildred B.  
 Lemmon, Bessie B.  
 Levy, Natalie M.  
 Linard, Anna E.  
 Lower, Oscar L.  
 Love, Elizabeth  
 Lyndes, Della M.  
 MacKay, Nora R.  
 McLaughlin, Pearl  
 McMenamy, Kathryn E.  
 Marsh, Jeannette P.  
 Martin, Mary G.  
 Miller, Roy G.  
 Morgan, Margaret E.  
 Morris, Lucy F.  
 Murphy, Ellen C.  
 Nieb, Elma V.  
 Ockerman, Margaret B.  
 Oliver, Alice P.  
 Pancake, Mabel M.  
 Petty, Nina M.  
 Phillips, Marie L.  
 Plinke, Martha K.  
 Poulson, Ophelia  
 Powers, Ethel J.  
 Powers, Mildred M.  
 Ralph, Dorothy E.  
 Reisz, Julia C.  
 Resh, Dorothy L.  
 Rice, Mary G.  
 Riehle, Fannie  
 Rothrock, Margaret F.  
 Ryder, Frances M.  
 Sands, Maxine  
 Schleich, Dorothy B.  
 Scott, Margaret L.  
 Shafer, Amelia  
 Shaw, Rachel E.  
 Shinkle, Edna M.  
 Skinner, Paul M.  
 Smith, Lulu M.  
 Stanley, Hilah G.  
 Stephens, Beatrice M.  
 Stokes, Elsie D.  
 Strin-fellow, Garnet M.  
 Strook, Hilda L. K.  
 Stuller, Helen V.  
 Swigert, Naomi M.  
 Sylvus, Eleanor C.  
 Thomas, Helen A.  
 Thomas, Margaret A.  
 Timpson, Mildred V.  
 Trumbo, Ethel Mae  
 Tucciarone, Adelaide H.  
 Tulloss, Caroline L.  
 Ullman, Luna M.  
 Van Horn, Helen S.  
 Virtue, Mary Alice  
 Walls, Elizabeth A.  
 Ward, Kenneth C.  
 Ward, Lulu V.  
 Weaver, Helen R.  
 Wells, Helen N.  
 West, Thelma M.  
 Westfall, Eleanor L.  
 Wetherell, Eva R.  
 Weyersmiller, Ernestine  
 Wickline, Cora E.  
 Williamson, Dorothy A.  
 Wilson, Marion L.  
 Witham, Annabelle  
 Wood, Mary M.

## 1929

Adams, Charles V.  
 Adams, Thelma L.  
 Althar, Esther D.  
 Altieri, Lucy C.  
 Andrews, Constance M.

Bachelor, Carroll H.  
 Baker, Beryl  
 Banks, George A.  
 Bartholomew, William W.  
 Beattie, Mary W.  
 Becker, Callie M.  
 Beckley, Gilbert W.  
 Begala, Joseph W.  
 Bennett, Mary E. E.  
 Betts, Ralph W.  
 Biedel, Helen C.  
 Blue, Max E.  
 Bobenmyer, S. Robert  
 Boyd, Lucille M.  
 Bradbury, Horace B.  
 Braden, Bessie M.  
 Brelsford, Ruth E.  
 Brokate, Howard H.  
 Brower, Helen A.  
 Brown, Helen Faye  
 Bruce, Grace M.  
 Brugler, G. Willard  
 BumCarner, Thelma A.  
 Burkholder, James H.  
 Busby, Paul E.  
 Bussert, Mabel M.  
 Butler, Lucille  
 Byers, Alonzo A.  
 Byrd, Florence L.  
 Caldwell, John F.  
 Candoo, Burness A.  
 Cardot, Leonard B.  
 \*Carmack, Harry W.  
 Carmen, Frances B.  
 Carrick, James  
 Caswell, George A.  
 Clinger, Inez M.  
 Coates, Florence L.  
 Coe, Marian W.  
 Cooper, Shirley T.  
 Cordwin, Margaret  
 Covert, Marlette C.  
 Covrette, Mabel  
 Cowen, Amy Morgan  
 Cowen, Theodore U.  
 Crawford, Dorothy D.  
 Cruickshank, Margaret B.  
 \*Danford, Verna  
 Deitz, Dorothea F.  
 Denner, Lillian S.  
 Donnally, Leonard A.  
 Dorr, Mildred M.  
 Drake, Frank K.  
 Dyar, Frances J.  
 Edwards, Harriet I.  
 Elmer, Frances E.  
 Everhart, Frances E.  
 Farmer, Bernard L.  
 Farnell, Dorothy L.  
 Fassett, James  
 Fate, Mildred E.  
 Faust, Darrell B.  
 Fawcett, Bernice M.  
 Fink, Virginia M.  
 Finley, Hazel A.  
 Fisher, Ruth A.  
 Forler, Esther  
 Freeh, John L.  
 Friedberg, Dan L.  
 \*Friedrich, Lucile A. M.  
 Frum, Alice L.  
 Gander, Hazel M.  
 Gardner, Wyona L.  
 Garrison, C. William  
 Gates, Ruth A.  
 Gedeon, Irene A.  
 Gibbard, Helen  
 Giesecke, Harold  
 Gilliland, Edwin V.  
 Givens, Margaret L.  
 Glass, Cecil E.  
 Goddard, Augusta M.  
 Goelz, Mary Kay  
 Gove, Dorothy  
 Grafflin, Don P.  
 Graham, Griffith S.  
 Graham, Rebecca G.  
 Grier, Franklin C.  
 Griffith, William C.  
 Grimes, Roberta L.  
 Gustinella, Ernest W.  
 Guthrie, Cecile A.  
 Hall, Elsie V.  
 Halliday, Myrtle L.

- Haney, Ruth B.  
 Harrel, E. W. Ruth  
 Harrison, Mary Anne  
 Hartley, Lucille M.  
 Hartman, George A.  
 Harvey, Vera ray  
 Hatch, Roeroet S.  
 Hayward, Homer C.  
 Hazeltine, Frank H.  
 Helman, Hobart C.  
 Henley, Thelma B.  
 Henline, Norman W.  
 Herron, Dwight E.  
 Hester, Elizabeth D.  
 Hilt, Zelma K.  
 Hoch, Margaret L.  
 Horn, Clinton E.  
 Householder, James E.  
 Howard, D. Jay  
 Hoyt, Marjorie E.  
 Hoyt, Richard C.  
 \*Huls, Genevieve L.  
 Humphrey, Christine  
 Iden, Oliver H.  
 Jackson, Lorena M.  
 Jacoby, Kenneth O.  
 Jeffery, Albert E.  
 Jenkins, Wesley E.  
 Johnson, Grace M.  
 Johnson, Marvin L.  
 Jones, Evan  
 Jones, Irma P.  
 \*Jones, Lettie Lee  
 Jones, Russell A.  
 Jones, Ruth M.  
 Kelley, Orville R.  
 Kenney, Clark T.  
 Kenney, Verle C.  
 Kerr, Louise  
 Kiefer, Paul C.  
 Kile, Ollie L.  
 King, Byron W.  
 Kingsley, Winifred G.  
 Kircher, Ralf C.  
 Kirk, Howard  
 Kitts, Carroll H.  
 Klinder, John F.  
 Klingler, Nola C.  
 Kuhner, Clarence A.  
 Lang, Fearn L.  
 Lanpher, Mary Agnes  
 Latimer, Inez M.  
 Lawson, Nellie O.  
 Lear, Charlotte  
 Lee, Agnes L.  
 Lee, Pearl Mae  
 Lefler, Verne M.  
 Lewis, Rachel M.  
 Lonsbury, Arlene L.  
 Lowe, Pearl L.  
 Luce, George O.  
 Ludwig, William B.  
 Lutz, John E.  
 Lyons, Grace F.  
 McClead, Lois M.  
 McCormick, Vera  
 McCoy, Calvin D.  
 McCracken, John M.  
 McIntosh, Virginia R.  
 McKinley P. Burnell  
 McLean, Oliver  
 McVeigh, Ernestene G.  
 McWhorter, Opal A.  
 Mallett, Urban J.  
 Margard, Dorothy T.  
 Marple, J. Russell  
 Marrlott, Robert H.  
 Marsch, Wilda H.  
 Marsh, Cecil E.  
 Marshall, George H.  
 Mavers, Ruth E.  
 Mavnard, Mary Alice  
 Mead, Pae A.  
 Mendenhall, Paul  
 Metzler, Charles M.  
 Miller, Marcus S.  
 Miller, Paul D.  
 Mills, Merna L.  
 Milner, Marie L.  
 Minor, Lucille M.  
 Miracle, Ellis B.  
 Molter, Harold R.  
 Montague, Elizabeth Y.  
 Mook, Deloris L.
- Moore, John W.  
 Moriarity, Clifford J.  
 Morris, Ivan M.  
 Mumma, Anna E.  
 Mutchmore, William I.  
 Myles, Asa H.  
 Myles, Mary Virginia  
 Nelson, Belford B.  
 Odell, Harold A.  
 O'Neill, Elwin R.  
 Orr, Ralph E.  
 Palisin, Michael E.  
 Parkison, Hilton Y.  
 Patton, George O.  
 Pepper, Edith L.  
 Pettit, Kathleen  
 Phillips, E. Elizabeth  
 Phillips, Norma P.  
 Pierce, Ruth L.  
 Piwonka, Thomas B.  
 Powell, Donald W.  
 Pritchard, Homer A.  
 Prochaska, Bernice A.  
 Pyle, Harold G.  
 Ransdell, Miriam J.  
 Rawlins, Charles W.  
 Ray, Beulah S.  
 Reading, Paul E.  
 Reef, Clarence O.  
 Rees, Carl D.  
 Rhoads, Arthur H.  
 Rice, John H.  
 Richards, Robert  
 Ridenour, Anna  
 Roach, Lee Stewart  
 Rosenblum, Sigmund  
 Rosenthal, Alfred R.  
 (Changed to Rice)  
 Ross, Ruth A.  
 Roush, Gladys M.  
 Ruff, Justine L.  
 Russell, Violet L.  
 Schaal, James A. D.  
 Schaal, Marion  
 Schellenger, Anna F.  
 Schroeder, George J.  
 Schweinfurth, Clifford L.  
 Scott, Marcia  
 Sears, Clare E.  
 Secoy, Guy M.  
 Seriana, Helen  
 Sharp, Gay H.  
 Shawcross, Bernadine J.  
 Shedan, Olive  
 Sherow, Emerson S.  
 Shibata, Katsusaburo  
 Shimp, Everett C.  
 Shirley, George  
 Shreeves, Mary E.  
 Skinner, Raymond L.  
 Smith, Glenn P.  
 Smith, Margaret A.  
 Smith, William A.  
 Smithberger, Ann C.  
 Sparling, Carol M.  
 Sponseller, Doris M.  
 Sprague, Lester C.  
 Spring, Viola Mae  
 Springer, Clarence T.  
 Strigley, John H.  
 Stalder, Mary A.  
 Stedman, E. Franklin  
 Steele, Mary L.  
 Stewart, Ethel L.  
 Strobel, E. Sibylla  
 Strous, Ruth E.  
 Swanson, Pauline D.  
 Swartz, Delbert W.  
 Sweeney, Helen R.  
 Sweet, Dver N.  
 Taylor, Marjorie E.  
 Terven, Lewis A., Jr.  
 Thomas, Minnie E.  
 Thompson, Gladys L.  
 Timms, Earl A.  
 Todd, David K.  
 Vallery, Lenore F.  
 Vancuren, Harry W.  
 Van Hamm, Katharine  
 Varner, Orville C.  
 Vickroy, Mary E.  
 Vickroy, Samuel S.  
 Wagner, Harold C.  
 Wakely, Neal K.
- Walker, George A.  
 Wamsley, Peryl S.  
 Ward, Eleanor F.  
 Warren, Glendon B.  
 Watson, Helen S.  
 Wells, Thyra M.  
 Welsh, Corinne A.  
 \*Wendelken, Ruth T.  
 Wendschuh, Selma D.  
 Wernecke, Virginia J.  
 Whipple, Martha E.  
 Widrig, William R.  
 Williams, Carl E.  
 Williams, Dorothy L.  
 Williams, George B.  
 Williams, George D.  
 Williams, Naomi  
 Williams, Roger F.  
 Willison, Arthur W.  
 Wilson, Dorothy  
 Wilson, Henry Y.  
 Wolf, Frances V.  
 Wood, Thomas A.  
 Woodrich, Rozella M.  
 Woody, Nelson O.  
 Workman, Florence S.  
 Wysner, Ruth E.  
 Yonezawa, Jinji  
 Young, Doris A.  
 Young, Harry A.  
 Young, Helen L.  
 Young, Margaret I.  
 Young, Velma I.  
 Zahour, Ralph J.  
 Ziegler, Melvin F.  
 Zimmerman, J. Earl
- Everson, Leota B.  
 Forseille, Lucile V.  
 Frey, Katherine  
 Friend, Mildred N.  
 Gleason, Helen M.  
 Gordon, Lela May  
 Hackworth, Clara E.  
 Hall, Mary Nell  
 Halley, Etta C.  
 Hannah, L. Florence  
 Harper, Metta May  
 Harris, Katharine E.  
 Hawk, Lena Faye  
 Hayes, Esther A.  
 Heckman, Nova W.  
 Heidlebaugh, Margaret E.  
 Heller, Charlesa M.  
 Hemsley, Margaret M.  
 Hilyard, Eloise F.  
 Holderman, Ruth  
 Hulsinger, Ellen E.  
 Irwin, Minta G.  
 Johnson, Glenn M.  
 Jones, Pauline  
 Keller, Aurie Mae  
 Kelly, Clara W.  
 Kennedy, Martha A.  
 Kent, Helen J.  
 Kerr, Alice L.  
 Kesler, Clara F.  
 Kindler, Ruth  
 King, Mary E.  
 Kinneer, Edith  
 Kirk, Mildred A.  
 Kittle, Helen B.  
 Kovach, Mary C.  
 Kuntz, Georgia T.  
 Lambilotte, Marguerite M.  
 Lange, Edith L.  
 Jantz, Edra P.  
 Long, Grace E.  
 Lovett, Mary Ella  
 McCarty, Marion  
 McDade, Helen E.  
 McDaniel, Nelle M.  
 McGranor, Dorothy  
 Martin, Wilma E.  
 Mason, Lydia R.  
 Massie, Thelma  
 Maurer, Muriel M.  
 Maxwell, Ina C.  
 Mendenhall, Hazel L.  
 Miles, Leona M.  
 Moore, Helen V.  
 Moreland, Ann E.  
 Morris, Mary E.  
 Mosher, Eleanor V.  
 Nash, Amy I.  
 Neff, Grace M.  
 Newman, Mary Lou  
 Niemi, Ellen V.  
 Oden, Margaret A.  
 O'Hara, Gwendolyn R.  
 Oianoa, Alma E.  
 Oldfield, Mabel D.  
 Ondash, Margaret M.  
 Paul, M. Virginia  
 Pearce, Pauline  
 Pence, Anna E.  
 Phillips, Wilma E.  
 Pierce, Ruth M.  
 Polanski, Violet A.  
 Porter, Ernestine M.  
 Powell, Kathryn O.  
 Pryor, E. I. Roux  
 Radachny, Martha W.  
 Redfern, Elsie M.  
 Redkey, Mildred A.  
 Robins, Lela F.  
 Robinson, Kathryn B.  
 Roth, Rose F.  
 Russell, Dorothy C.  
 St. Clair, Eleanor E.  
 Sanson, Ignatius A.  
 Saunders, Dorothy V.  
 Savers, Nellie B.  
 Schear, Marguerite M.  
 Scheffler, Ann L.  
 Schneider, Hazel I.  
 Shafer, Grace M.  
 Shaffer, Mary M.  
 Shepherd, Martha E.  
 Shipley, Roberta I.  
 Sigmund, Lena M.

DIPLOMAS

- Achauer, Inez L.  
 Ackers, Matilda J.  
 Alcorn, Gladys M.  
 Armstrong, Zella L.  
 Bailes, Mary F.  
 Bailey, Helen I.  
 Baker, Leona V.  
 Ballard, Dorothy G.  
 Ballentine, Mildred F.  
 Barthold, Dorothy M.  
 Barwick, Emma  
 Batey, Esther L.  
 Beall, Virginia G.  
 Beerman, Tessie E.  
 Bethel, Hildred S.  
 Blaine, Arville D.  
 Blaine, Evora D.  
 Bond, Jessie L.  
 Borton, Pauline  
 Bower, Esther L.  
 Boyd, Esta  
 Breece, Dorothy M.  
 Breece, Florence E.  
 Brown, Uarda L.  
 Bryan, Carrie M.  
 Calhoun, Finley P.  
 Camo, Thelma M.  
 Cambell, Esther L.  
 Carlin, Clara F.  
 Carpenter, Marion F.  
 Childs, Margaret E.  
 Christy, Gladys M.  
 Clevenger, Elizabeth A.  
 Cochran, Marv M.  
 Cole, Mabel G.  
 Collins, Greeba E.  
 Conn, Catherine L.  
 Cook, Rita Y.  
 Cover, Marjorie F.  
 Craig, Florence E.  
 Crebbin, Thomas R.  
 Creighton, John E.  
 Davis, Leona M.  
 DeWitt, Anna E.  
 Dietz, Margaret E.  
 Dittmer, Isabel H.  
 Dukes, Ruth E.  
 Dunlap, Margaret B.  
 Easterling, Mary F.  
 Egensperger, William J.  
 Eisnaugle, Avanelle M.  
 Elliott, Zora I.  
 Embrey, Velma B.  
 Epler, Kathryn O.  
 Everitt, Nelle B.

Sigrist, Alta I.  
 Simpson, Isabelle J.  
 Sipos, Helen M.  
 Skadden, Ruth E.  
 Shusser, Verna M.  
 Smith, Martha J.  
 Smith, Mildred F.  
 Spaniol, Emma L.  
 Spitzer, Lillian M.  
 Stanley, Frances M.  
 Starkey, Florence  
 Steinmetz, Wanda T.  
 Stewart, Bernice L.  
 Stouder, Ruth M.  
 Stratton, Hazel A.  
 Sturgis, Bertha V.  
 Tefft, Juanita R.  
 Thomas, Analee R.  
 Thomas, Frances M.  
 Tidd, Mabel A.  
 Tribe, Florence L.  
 Ullman, Florence E.  
 Vale, Clemma E.  
 Van Zandt, Marion L.  
 Vandervort, Virginia A.  
 Voke, Ruby F.  
 Vorhees, Ruby Mae  
 Wade, Mildred F.  
 Waggoner, Gladys V.  
 Wardell, Helen F.  
 Warner, Lois E.  
 Watkins, Ruth L.  
 Weldy, Ruth L.  
 Wells, Rheabelle  
 Wilbur, Nancy M.  
 Williams, Alice O.  
 Williams, Annamae  
 Williams, Blodwyn M.  
 Wire, Alice E.  
 Wolpert, Marian K.  
 Wright, Margaret J.

## 1930

Adams, W. Elton  
 Addicott, Gertrude L.  
 Agnew, J. Kenner  
 Albert, Mary C.  
 Alexander, Ida G.  
 Annon, Edith  
 Antoriotta, Helena P.  
 Archer, James O.  
 Ardner, Walter A.  
 Ashton, Reina L.  
 Askue, Irene E.  
 Ayer, Dorothy P.  
 Babson, Gerald A.  
 Barbee, Hazel  
 Barker, Gertrude N.  
 Barnes, Leona P.  
 Barnett, Clyde W.  
 Barrick, Angeline  
 Bartholomew, Theora M.  
 Battistone, C. Gregory  
 Battles, M. Elizabeth  
 Baughman, Ethelwyn  
 Beadle, Dorothy D.  
 Beard, Emma Jane L.  
 Beasley, Norris M.  
 Bell, Mildred D.  
 Bennett, Harold J.  
 Berrett, Donald S.  
 Betts, Mildred R.  
 Bevington, Eleanor A.  
 Bills, Juanita E.  
 Bird, Mary E.  
 Bolman, Marion I.  
 Bolte, Gertrude A.  
 Bonifield, Frank R.  
 Bosch, Jack  
 Bowman, Harry R.  
 Brammer, John E.  
 Breese, Elizabeth L.  
 Bremer, Mildred A.  
 Bricker, Mabel M.  
 Brumley, Oscar H.  
 Brumm, Oliver C.  
 Butcher, Lily  
 Caddes, Frances  
 Caldwell, Virginia D.  
 Canner, C. Loeffler  
 Cardot, Francis H.  
 Carmean, Byron H.  
 Carpenter, Della  
 Carter, Marjorie  
 Chappel, M. Reid  
 \*Chessman, Mary E.  
 Chisholm, Evelyn B.  
 Christy, Carolyne B.  
 Churchill, Stephen P.  
 Clark, Mary Elizabeth  
 Clifton, Hugh M.  
 Cline, Edna Mae  
 Close, Emelyn H.  
 Cobb, Helen A.  
 Cole, Everett W.  
 Cole, Glenn A.  
 Cole, Martha E.  
 Coleman, Helen L.  
 Collins, John M.  
 Collins, Violet C.  
 Cooney, Michael E.  
 Cooper, Edwin N.  
 Cooperider, Ethel L.  
 Corbin, S. Lloyd  
 Coulter, Kenneth C.  
 Cramer, Clyde B.  
 Craner, Ruby A.  
 Cross, Helen J.  
 \*Daggett, J. Louise  
 Davis, Margaret E.  
 Dawson, Ernest H.  
 Day, Ira P.  
 Devlin, Mary M.  
 Deihl, Coleman O.  
 Dissly, John C.  
 Dole, J. Douglass  
 Dowd, Donald M.  
 Drake, Frances E.  
 Duffy, Leo F.  
 DuPre, Genevieve R.  
 Dyer, Marjorie F.  
 Edwards, John E.  
 Elder, Thomas A.  
 Elliott, Jane D.  
 Elliott, William J.  
 Ellswick, Bernice P.  
 Ervin, Daisy Lee  
 Fesinger, Charles W.  
 Faber, Edward J.  
 Farmer, Dallas F.  
 Faubion, Elizabeth A.  
 Faulkner, Kathryn L.  
 Fell, Carl L.  
 Fenske, Andrew W.  
 Fierce, Pauline M.  
 Fisher, Margery M.  
 Flinn, Mary Elizabeth  
 Foot, Helen  
 Fortiner, Elizabeth D.  
 Fouts, Gertrude O.  
 Fowls, Hilda B.  
 Frank, Nihle B.  
 Fuller, Charles D.  
 Gaylord, Charles N.  
 \*Gerber, C. Elizabeth  
 Gillespey, Irene M.  
 Gillilan, Fredia M.  
 Gillilan, Helena G.  
 Gleason, Harriet  
 Grant, D. Vincent  
 Grauer, Eugenie C.  
 Grauer, Lawrence C.  
 Gray, Howard R.  
 Green, Norval  
 Grimm, James W.  
 Grove, Darrell A.  
 Grubb, Thelma E.  
 Haines, Ervin T.  
 Halderman, Laureta  
 Haller, Harry A.  
 Hanna, Arthur E.  
 Hannah, Mary Elizabeth  
 Hanson, Alvin E.  
 Hartline, Clarence  
 Hays, Mary Ethel  
 Heid, Alberta C.  
 Hellyer, Miley B.  
 Herron, Ruth K.  
 Hershman, Hazel A.  
 Highman, Harold L.  
 Hilt, Eugene O.  
 Hinkel, Erna  
 Hinkle, Hobart  
 Holcombe, Cornelia  
 House, Edgar W.  
 Howard, Frances E.  
 Howell, John W.

Hughes, Bernard E.  
 Hughes, Leona  
 Hulburt, John W.  
 Humphrey, Emily C.  
 Hunt, Kenneth C.  
 Hymen, Kathryn E.  
 Iafelice, Roy F.  
 \*Ickis, E. Louise  
 Jeffers, Reuel F.  
 Jenkins, Florence J.  
 Jinks, Donna J.  
 Jones, Dorothy F.  
 Jones, Helene E.  
 Jones, J. Elizabeth  
 Juergens, Edna  
 Jukes, Vincent J.  
 Keller, Garth E.  
 Kibler, Miriam G.  
 Kimmerline, Ruth L.  
 Kinneer, John K.  
 Kinsel, Donald R.  
 Kocher, Evelyn M.  
 Koerner, Virginia H.  
 Koterba, Charles C.  
 Kraft, Ray T.  
 Kreider, Michael C.  
 Lantz, Mina G.  
 Larimer, Florence I.  
 Lauderbaugh, Miriam  
 Leach, Kenneth  
 Leadbetter, Lverett R.  
 Lemmler, Lenore  
 Liddell, Emily K.  
 Loessi, Tom E.  
 Lukens, Marguerite E.  
 MacDannald, Myrtle  
 McBride, Helen A.  
 McClaffin, Helen M.  
 McConnell, Mary T.  
 McCoppin, Mildred L.  
 McCray, Jane  
 McDade, Frank E.  
 McElheney, Esther B.  
 McIlvaine, Doris I.  
 McKinney, Nola  
 McMillion, Claude A.  
 McMillion, Ovid M.  
 Mackinnon, Eleanor B.  
 Maibauber, Frederick P.  
 Mann, E. Donovan  
 Mansperger, Dale E.  
 Maple, Lawrence I.  
 Marcy, Delos H., Jr.  
 Margard, Werner L.  
 Marshall, Ralph F.  
 Martin, Helen C.  
 Martin, Marguerite  
 Martindill, Frances E.  
 Mason, R. Harold  
 Mecker, Alma F.  
 Mercer, Mary Louise  
 Mevers, Jess  
 Miller, Marvin H.  
 Moore, Dolores L.  
 Moore, Florence E.  
 Moore, James R.  
 Morgan, M. Alice  
 Morton, Frances E.  
 Mulligan, Mary C.  
 Munn, Florence D.  
 Munn, M. Sylvia  
 Naus, Charles A.  
 Ohm, Robert J.  
 O'Mellan, M. Francis  
 Ormiston, Albert W.  
 Pacella, James Dominic  
 Paine, Harriet M.  
 Papritan, James C.  
 Parker, Myron L.  
 Patterson, James E.  
 Patterson, Lawrence S.  
 Paul, Rose Jewett  
 Perkins, Bertie E.  
 Pfaff, Harold V.  
 Phillips, Nancy E.  
 Pickett, Gwendolyn E.  
 Pierce, Floyd P.  
 Plum, Eliza C.  
 Poston, Clara E.  
 Potter, Elizabeth A.  
 Proper, John H.  
 Rautsaw, Dorothy  
 Ray, Frank D.  
 Reed, Merle O.  
 Reed, Stella N.  
 Reese, Henry P.  
 Remagen, Pauline I.  
 Renenour, Edith P.  
 Riley, Verna V.  
 Ripple, Waive B.  
 Rodewig, Elizabeth A.  
 Root, Harold H.  
 Ross, Harold C.  
 Roudebush, Ethel E.  
 Rowan, Alice H.  
 Rudich, Alfred H.  
 Rudolph, Lorna M.  
 Sanders, Hilda A.  
 Schick, Margaret E.  
 Schreiber, Herbert G.  
 Seedhouse, George E.  
 Shannon, Alice M.  
 Sharp, Edward A.  
 Shaw, Louis R.  
 \*Shields, Laurene C.  
 Singer, Ray E.  
 Slack, Carl W.  
 Smith, Lucile E.  
 Smith, Martha D.  
 Smith, Wilbur R.  
 Smith, Zita Mae  
 Snowden, Helen M.  
 Snyder, Louis E.  
 Staley, Charlotte F.  
 Stallings, Charles F.  
 Stanley, Marian H.  
 Stedman, E. Franklin  
 Sticklen, Earl D.  
 Stone, Alice G.  
 Stout, Elma V.  
 Stout, Phyllis M.  
 Strock, Edith V.  
 Swackhamer, Nolan  
 Swan, B. Edna  
 Swap, Frances D.  
 Swogger, Ralph L.  
 Tanno, John C.  
 Taylor, Esther M.  
 Tipton, Paul A.  
 Tisher, Freda Z.  
 Tompkins, Margaret E.  
 Townsend, Mable M.  
 Tracy, Samuel W.  
 Taubagh, Ruth Anne  
 Turner, Isabelle F.  
 Turpen, Gail P.  
 Van Lehn, Lucille  
 Vane, Helen C.  
 Vermillion, Bertha B.  
 Vester, Laura A.  
 Vollmar, Marjorie E.  
 Von Chawes, Irving A.  
 Wagner, George W.  
 Walden, Blanche L.  
 Warthman, Irven T.  
 Washburn, Roy G.  
 Watts, H. Virginia  
 West, Elmer D.  
 West, John E.  
 West, Mary C.  
 Wharton, Jeanette C.  
 Williams, John Edwin  
 Williams, John Eli  
 Williams, Mary M.  
 Wilson, Catherine G.  
 Wilson, Edith  
 Wilson, Madge J.  
 Wingett, Ernest A.  
 Wolfe, William A.  
 Woodrum, Marcellene  
 Woods, Hallene Z.  
 Woolweaver, Herbert E.  
 Yenny, Marion F.  
 Yoss, Thelma L.  
 Yost, Frances E.  
 Young, James J.  
 Young, Robert W.  
 Zimmerman, Ruth E.

## DIPLOMAS

Allison, Ida A.  
 Armstrong, Elsie I.  
 Arthur, Anna Marie  
 Aubler, Louise D.  
 Barcus, Ethel C.  
 Barnes, Enid E.  
 Barnes, Mary M.  
 Beaty, Louise  
 Beck, Ethel L.



1931

- Beerman, Ruth F.  
 Beers, Alice E.  
 Bender, Florence K.  
 Beynon, Margaret R.  
 Bickel, Wavalene B.  
 Biggs, James F.  
 Bishop, Eleanor M.  
 Bittner, Marian M.  
 Block, Kathryn M.  
 Blosser, Alice P.  
 Bolton, Martha E.  
 Brammer, Irma D.  
 Brandel, Jennie M.  
 Breuhaus, Babetta A.  
 Brown, Edna L.  
 Butcher, Katherine B.  
 Calcott, Florence M.  
 Calhoun, Hazel M.  
 Carman, Lucinda  
 Carpenter, Virginia L.  
 Carr, L. Avonell  
 Carruthers, Thelma G.  
 Clady, Dorothy M.  
 Clutter, Opal E.  
 Cole, Helen M.  
 Cole, Margaret I.  
 Conger, Frances L.  
 Conklin, Ruth D.  
 Conaway, Geraldine E.  
 Crabtree, Mabel L.  
 Crawford, Dorothy G.  
 Crist, Annabelle B.  
 Cunningham, Harriet E.  
 Dalley, Laura E.  
 Davis, Alice Kathryn  
 Davis, Margeret V.  
 Davisson, Emily R.  
 Dawson, Edna M.  
 DeLoreto, Ida E.  
 Dennison, Helen M.  
 Derrer, Helen M.  
 DeVol, C. Elizabeth  
 Diley, Mary Jane  
 Dye, Alice R.  
 Essig, Byrle L.  
 Faneuff, Esther M.  
 Fike, Alyce C.  
 Flanders, Glenna L.  
 Fleming, Helen L.  
 Flooding, Geraldine L.  
 Foust, Dorothy M.  
 Gale, Lula L.  
 Gallimore, Ruth V.  
 Gatrell, Dorothy M.  
 Gatrell, M. Evelyn  
 Gierhart, Eula C.  
 Goddard, Enid L.  
 Gooding, Frances E.  
 Gould, Martha D.  
 Green, Primrose H.  
 Griffin, Georgia B.  
 Grimes, Evelyn S.  
 Gue, Myrtle V.  
 Gunderson, Florence A.  
 \*Hannah, Ruth C.  
 Hansel, Marion F.  
 Haves, Lillian M.  
 Hibbs, Rutn L.  
 Hickman, Audrey E.  
 Hiser, Garnet L.  
 Hisey, Helen Marie  
 Holecko, Catherine I.  
 Hook, Henrietta G.  
 Howard, Flora May  
 Hunter, Jessie D.  
 James, Elizabeth L.  
 Jamison, Margaret L.  
 Jaynes, Thelma  
 Johnson, Margaret D.  
 Johnson, Mildred  
 Jones, Lorna A.  
 Iones, Mildred M.  
 Kane, Irene G.  
 Karshner, Mary D.  
 Keeton, Nettie F.  
 Kenn, M. Pauline  
 \*Knedler, Ada  
 Knight, Iona E.  
 Kreider, Adelaide N.  
 Kruger, Henrietta  
 Lab, Hilda M.  
 Lamb, Martha E.  
 Leist, Martha A.  
 LeMay, Vida Evelyn  
 Ley, Irene J.  
 Linton, Mary  
 Logue, Mary Elizabeth  
 Loyd, Eleanor A.  
 MacArthur, Dorothy W.  
 McAuley, Martha N.  
 McCarthy, Helen M.  
 McClelland, Sara M.  
 McDermott, Mary M.  
 McDonald, Inez G.  
 McGinnis, Clara Belle  
 McLivaine, Susan G.  
 McKinley, Evelyn L.  
 McNeal, Naomi Y.  
 Main, Martha K.  
 Marriott, Elizabeth W.  
 Martin, Maybelle B.  
 Masters, Elizabeth  
 Mericle, Kathryn D.  
 Mericle, Margaret L.  
 Mertens, Bernice S.  
 Miller, Helen Marie  
 Miller, Lena M.  
 Miller, Mary H.  
 Mitchell, Esther S.  
 Moodie, Amelia R.  
 Moore, Frieda B.  
 Mott, Minetta D.  
 Moyer, Elizabeth A.  
 Nutt, Mary Virginia  
 Orton, M. Elinore  
 Ozersky, Mildred D.  
 Pairan, Edna P.  
 Pershing, Edith A.  
 Pickering, Gladys D.  
 Pierce, Pauline A.  
 Poulson, Ruth  
 Pritchard, Mabel E.  
 Radike, Evelyn F.  
 Reed, Mary Elizabeth  
 Reef, Golda L.  
 Reynolds, Georgie  
 Roth, Ruth  
 Russell, Grace B.  
 Sanders, Donna B.  
 Sauer, Helen J.  
 Schaal, Mary Agnes  
 Schneyer, Katherine E.  
 Schrock, Ada M.  
 Schull, Helen Louise  
 Scott, Mildred M.  
 Sealock, Mayme B.  
 Seenes, Mary L.  
 Shade, Mary Elizabeth  
 Shaw, Caroline L.  
 Shell, Rolland  
 Shoemaker, Kathryn V.  
 Shook, Dorothy A.  
 Shuster, Mary Emma  
 Simpson, Hazel B.  
 Smart, Isabel  
 Smith, Freda M.  
 Smith, Winifred X.  
 Steahly, Pauline L.  
 Steiner, Mary M.  
 Steimeyer, Bertha E.  
 Stevens, Elsie Z.  
 Stewart, Helen L.  
 Stockstill, Vera M.  
 Taylor, Louise V.  
 Taylor, Mildred N.  
 Taylor, Vera Ruth  
 Telfer, Olive M.  
 Thomas, Shirley R.  
 Thorpe, Clara A.  
 Thrush, Marguerite M.  
 Vanderbilt, Charles H.  
 Vane, Eva B.  
 Volzer, Dolores C.  
 Walker, Lucille  
 Warehime, Katherine G.  
 Warthman, Freda R.  
 Weeks, Brititia Marie  
 Wells, Margaret H.  
 Wheeler, Iva T.  
 Whitaker, Janet A.  
 Whitlock, Sadie I.  
 Williams, Ione K.  
 Wilson, Marquerite  
 Wiltrout, Mary W.  
 Winert, Helen  
 Worden, Glacia M.  
 Young, Mary A.  
 Adams, Mary K.  
 Adcock, Herbert  
 Adcock, Nelvalene M.  
 Alexander, Ella S.  
 Alexander, Rosanna B.  
 Andrews, Florence E.  
 Angell, Boyd E.  
 Apel, Irene O.  
 Applegate, Vesta  
 Archer, Joseph Lee  
 Armstrong, Sara F.  
 Ault, Frances M.  
 Backus, Goldie M.  
 Baker, M. Jeanette  
 Ball, Leonard T.  
 Barbee, Mabel  
 Barclay, Nelle  
 Barfoot, Wesley L.  
 Barker, Myron J.  
 Barnett, Cecil H.  
 Barton, Dorothy L.  
 Barton, Mildred I.  
 Basom, Elizabeth H.  
 Battin, Clyde R.  
 Baumhart, A. David, Jr.  
 Baxter, Margaret  
 Beach, Janet Klove  
 Beach, J. Frederick  
 Beard, Ivan C.  
 Beede, Paul E.  
 Beeman, Helen M.  
 Beery, Ralph D.  
 Bell, Don Carlos  
 Benjamin, Kathryn L.  
 Best, Jess W., Jr.  
 Bishop, Ina I.  
 Blaettner, Fred S.  
 Blazer, Katherine K.  
 Blue, Ruhamah L.  
 Bluim, Marion F.  
 Boden, James G.  
 Boetticher, Edwin  
 Boetticher, Irwin I.  
 Boice, Robert R.  
 Bolin, A. Lucile  
 \*Boneysteele, Parke L.  
 Book, Catherine C.  
 Boord, Leland W.  
 Bounce, Bernard  
 Bowls, Goldie K.  
 Bradbury, Esther E.  
 Bright, George A.  
 Brink, Ross A.  
 Brock, Frederick  
 Brooks, Zetta M.  
 Brown, George M.  
 Brown, Ralph R.  
 Burgess, Ethel J.  
 Burkhart, Harold W.  
 Burrer, Esther  
 Byers, Roy C.  
 Byrne, Thomas E.  
 Cable, William W.  
 Cadot, Madeline R.  
 Calvin, Lawrence V.  
 Carlson, Robert E.  
 Carman, Dorothy L.  
 Carney, Dorothy K.  
 Carpenter, Olive V.  
 Case, Ford L.  
 Chapman, Raymond D.  
 Chappel, M. Reid  
 Chilcote, Esther  
 Clem, Glen H.  
 Clements, Rosa Belle  
 Cline, Lelia  
 Cohen, Louis  
 (Changed to Crane, Lewis  
 Colbert, Lawrence G.  
 Cole, Edward N.  
 Colegrove, Merrel E.  
 Coney, Ruth A.  
 Connett, Raymond W.  
 Conti, Nicholas  
 Cook, Anna M.  
 Cooper, Mary Irene  
 Core, Hazel  
 Cotter, Eugene J.  
 Courtright, Catherine H.  
 Cowpe, Ellen M.  
 Cox, Clarice F.  
 Crane, Lewis  
 (Changed from  
 Cohen, Louis  
 Crites, Paul B.  
 Cunningham, M. Isobel  
 Curry, Mary A.  
 Cutler, K. Lucille  
 Dallas, Harvey B., Jr.  
 Danello, Frank L. A.  
 Damm, Mary Kathryn  
 Davis, Lola Fry  
 Davis, Margaret M.  
 Dawley, Stanley  
 Denner, H. Elizabeth  
 Dingley, Elmer W.  
 Dornbirer, Julia G.  
 Downs, Eleanor E.  
 Drury, Bertha B.  
 Eagler, Granville K.  
 Eblin, Lawrence P.  
 Edgett, Clinton  
 Edwards, William B.  
 Eikenberry, Rogers L.  
 Eisen, Agnes L.  
 Elikan, Sophia B.  
 Epps, Gerald J.  
 Erlewine, Kenneth V.  
 Ervin, Edna  
 Ferguson, Robert W.  
 Finlay, Grace Adele  
 Fisher, Marion G.  
 Fitch, J. Eunice  
 Fletcher, Lyle R.  
 Flickner, Olan S.  
 Flowers, William E.  
 Fluke, Marion A.  
 Foraker, Maurice W.  
 Ford, Russell E.  
 Foster, Gerald A.  
 \*Foster, Hilton L.  
 Froomkin, Louis S.  
 Frost, Dayton H.  
 Fry, W. Logan  
 Fullerton, M. Irene  
 Furnell, L. Lee  
 Gaglione, Pelerin J.  
 Gaines, Lois E.  
 Gerber, Helen A.  
 Gerdon, Frank J., Jr.  
 Gerlach, Caroline F.  
 Gettings, Lewis B.  
 Gilflen, Verda L.  
 Gilley, Beatrice M.  
 Gilman, Mildred V.  
 Givens, Aaron D.  
 Glass, J. Russell  
 Glover, Elmer W., Jr.  
 Gooding, Nora  
 Goos, Richard F.  
 Graban, Michael  
 Grafflin, Douglas G.  
 Greenwood, Ruth E.  
 Gregory, Bonnie E.  
 Grinnin, Wayne R.  
 Gross, A. James  
 Guiler, Wayne S.  
 Guthrie, Georgianna  
 Halstead, Ward C.  
 Halsted, Jessie Mae  
 Hanna, Marcus A.  
 Haralambie, John  
 Harless, James V.  
 Harmon, Nellie Mae  
 Harrison, Julia C.  
 Hart, Ray E.  
 Harwick, Mary F.  
 Hauserman, Paul I.  
 Headley, H. Elverson  
 Healy, Esther B.  
 Heestand, Ruth E.  
 Heldman, Bernard S.  
 Hendricks, Arthur W.  
 Henry, Martha P.  
 Henninger, Leonard L.  
 Herman, Francis J.  
 Hess, Henri L.  
 Hill, Mary A.  
 Hitler, Helen L.  
 Hobb, Lena C.  
 Hoffer, Carl G.  
 Hoffman, Ann T.  
 Holliday, Clara R.  
 Horton, Robert Y.

- Houck, Shirley M.  
 Hunter, W. Alexander  
 Jacobs, Audrey M.  
 Jeffries, Edna Mae  
 Jenkins, Howard K.  
 Jewell, James H.  
 Johns, Ralph M.  
 Johnson, Alfield T.  
 Johnson, Margaret E.  
 Johnson, Margaret M.  
 Johnson, Mildred G.  
 Johnston, Harry D.  
 Jordan, Edith  
 Joyce, Hannah E.  
 Kanouse, Anna J.  
 Keefe, Edward C.  
 Keirns, Vena Lu  
 Kelch, Russell V.  
 Kelly, Harry E.  
 Kenney, Helen F.  
 Kinney, Robert C.  
 Kinsey, Sarah E.  
 Kirkup, Alice  
 Klein, Roy  
 Krinn, Carl C.  
 Kruger, Gay W.  
 Kulberg, Bertha M.  
 Kuzman, John A.  
 \*Lamb, Grace E.  
 Lambert, Pearl C.  
 Laverty, Margaret J.  
 Lawless, Margaret C.  
 Lawson, Lawrence O.  
 Leake, Robert E.  
 Ledgerwood, Elizabeth L.  
 Leeper, Edna M.  
 Leonard, Ralph M.  
 Levin, Frieda  
 Linton, Evelyn  
 Lockman, George E.  
 Loucks, Robert C.  
 Love, Kenneth C.  
 Lupton, Mary  
 Lutz, Harold T.  
 Lynch, Hugh P.  
 McAllister, Evelyn L.  
 McCall, Katherine E.  
 McCann, W. C.  
 McClaffin, Hone  
 McClure, Marian P.  
 McCormick, Thelma S.  
 McCullough, Joe T.  
 McFarlin, Elizabeth A.  
 McKinney, Frances D.  
 McNeal, Charles S.  
 Mahan, Harry C.  
 Maillard, Denyse  
 Mandula, Andrew R.  
 Martin, Carlos R.  
 Martinec, William S.  
 Mason, Janet B.  
 Maston, Mildred M.  
 Matthews, Delbert  
 Matthews, Wayne T.  
 Meek, Ruth  
 Mihalko, Stephen P.  
 Miller, Alfred E.  
 Miller, Carl C.  
 Milligan, Mary M.  
 Milner, Elizabeth  
 Mitchell, Hester  
 Mohr, Jean C.  
 Montgomery, Owen D.  
 Moran, Edward W.  
 Moreland, Mary Eloise  
 Morgan, Albert R.  
 Morris, Dennis E.  
 Morton, Wanda  
 Mowbray, Lyle P.  
 Mozdy, Frank L.  
 Mulligan, E. Regina  
 Murphy, James K.  
 Myers, Kathryn M.  
 Nateman, Raymond D.  
 Natherson, Everett S.  
 Neal, Oscar  
 Newell, Clyde R.  
 Nice, Harold E.  
 Norris, Nione  
 Nott, Elwood E.  
 Nunemaker, Helen C.  
 O'Hara, William T. S., II  
 Orr, Grace V.  
 Palmer, Frances E.  
 Palo, Umberto A.  
 Patch, Oriem B.  
 Patterson, Dorothea J.  
 Paul, Edward H.  
 Pavey, Louise A. M.  
 Pavey, Ralph M.  
 Payne, Margaret D.  
 Pence, Floyd M.  
 Pfaff, Mildred L.  
 Pfeiffer, Earl  
 Phillips, G. Arthur  
 Pierce, Durward K.  
 Plummer, Joseph W.  
 Porterfield, Susan C.  
 Poston, Glen H.  
 Powell, Nettie M.  
 Preston, John H., Jr.  
 Pritts, Ralph C.  
 Query, Kendall F.  
 Rader, Alfred W.  
 Rainey, Margaret E.  
 Rankin, Xilpha A.  
 Rannels, Mary E.  
 Ransdell, Martha A.  
 Ray, Glenna  
 Ray, Kenneth C.  
 Redman, Bernard D.  
 Reed, Helene G.  
 Reed, Mary Frances  
 Reese, Ethel Mae  
 Reichelderfer, Elliott F.  
 Rickard, Mary Louise  
 Robbins, Kenneth M.  
 Rochester, Robert S.  
 Rogers, Ruth E.  
 Rolsten, Herbert E.  
 Ross, Bea M.  
 Roth, Alfred C.  
 Roush, Helen E.  
 Row, Mary Lucille  
 Rowland, John P.  
 Rubel, Barbara D.  
 Ruble, Louise M.  
 Russell, Delmar E.  
 Ruston, W. Edward  
 Ryder, Maud G.  
 Sauer, Mary E.  
 Scannell, Clifford H.  
 Schulteis, Dayton E.  
 Schultze, Irene B.  
 Schweikert, William M.  
 Scott, E. Izora  
 Seifert, Lloyd R.  
 Sellars, Lee T.  
 Shafer, Reba P.  
 Shaffer, Lewis H.  
 Shaver, Hortis A.  
 Siegel, A. Rand  
 Sindlinger, Ruth  
 Skinner, Brook R.  
 Skinner, Evelyn E.  
 Smith, Hattie A.  
 Smith, Mildred L.  
 Snyder, Norma L.  
 Sonner, Evelyn J.  
 Sperry, Margaret E.  
 Sprague, Floride J.  
 Sprague, John T.  
 Stanford, George A.  
 Stanford, William H.  
 Steele, Elizabeth  
 Steele, Perrin E.  
 Stein, David A.  
 Stevenson, Mary E.  
 Stewart, Grace E.  
 Stewart, Martha E.  
 Stott, Floyd J.  
 Stringer, Clayton W.  
 Strobel, Grace E.  
 Suarez, Abelina  
 Swackhamer, Nellie  
 Sweeney, Bernard F.  
 Swigart, Harold E.  
 Swindell, George W.  
 Swinehart, Fred U.  
 Taggart, Eulalia E.  
 Taraschke, Wilbert L.  
 Tarzinski, Charles R.  
 Tefft, Edna M.  
 Thomas, Thelma N.  
 Thompson, Roy E.  
 Tolbert, Ruth  
 Trainer, Gerald W.  
 Tubaugh, Esther A.  
 Ucker, Monica E.  
 Underwood, R. Evelyn  
 Unkrich, Russel A.  
 Usilaner, Hiram I.  
 Van Bussum, Walter C.  
 Veidt, Edward F.  
 \*Veon, Barnett N.  
 Voloshin, Julian  
 Wagstaff, Elmer L.  
 Wakely, George J.  
 Wambaugh, Thelma S.  
 Ward, Julia M.  
 Wardanski, John F.  
 Warshower, Jerome  
 Watson, Gladys M.  
 Webb, Samuel C.  
 Webster, Dorothy L.  
 Wells, Rachel A.  
 Welsh, Irma M.  
 West, Harold M.  
 Westervelt, Marcus W.  
 Weston, Robert L.  
 White, Clark C.  
 White, Elmer W.  
 White, Ruth H.  
 Whitlatch, M. Pauline  
 Wieteki, Florress K.  
 Wilch, Goldie E.  
 Wiles, Marian E.  
 Williams, Carl P.  
 Williams, Elma A.  
 Williams, George F.  
 Williams, William H.  
 Wilson, Dorothy E.  
 Wilson, Hamer W.  
 Wise, C. Rosemary  
 Wisner, Albert J.  
 Witham, Irene E.  
 Wood, Dorothy May  
 Wood, Frances M.  
 Woodruff, Marion  
 Woodworth, Arthur J.  
 Woodworth, Phillip J.  
 Workman, Cora B.  
 Worthington, William F.  
 Wright, Donald  
 Wright, Dorothy M.  
 Yoder, Helen E.  
 Young, Iris W.  
 Young, Paul L.  
 Zenn, Rose Y.  
 Zerella, Attilio  
 Zimmerman, Mary Kay

## DIPLOMAS

- Acton, Margaret L.  
 Adams, Lenore H.  
 Albright, Evelyn G.  
 Baggs, Hazel H.  
 Bailey, Sheila  
 Baily, Bertha L.  
 Baily, Esther E.  
 \*Bargar, Frances O.  
 Barrett, Vera M.  
 Bartholomew, Arline A.  
 Beckley, Emma G.  
 Beller, Catherine S.  
 Berry, Ruth V.  
 Bick, Alma  
 Block, Helen V.  
 Bloom, Mary Louise  
 Blosser, Irene F.  
 Blum, Jeanette L.  
 Bowman, Edith L.  
 Boyd, Alice V.  
 Boyer, Relva M.  
 Bridge, A. Margaret  
 Bridgewater, Ruth E.  
 Briggs, Violet S.  
 Brock, Helen V.  
 Brown, Blanche I.  
 Brown, Jeannette  
 Buffington, Margaret J.  
 Bush, Edith J.  
 Carman, Jennie  
 Chamberlin, Claire E.  
 Cheffey, Jessie A.  
 Coe, Dorothy E.  
 Coggeshall, Bertha M.  
 Colbert, Kathleen W.  
 Colgrove, Sylvia J.  
 Cooper, Lois E.  
 Cowan, Lizzie  
 Craig, Anna Louise  
 Cromley, Elizabeth A.  
 Crumley, Alice R.  
 Crumley, Marguerite E.  
 Davies, Isabel J.  
 Davis, Helen M.  
 Davis, Margaret H.  
 Davis, Maye Amy  
 Dinkler, Helen A.  
 Dixon, Helen G.  
 Dixon, Irma M.  
 Dods, Adrian O.  
 Draper, Joseph A.  
 Drummond, Mary M.  
 Duffy, Doris R.  
 DuPre, Lucretia M.  
 Ebrite, Portia  
 Eisele, Laura E.  
 Ely, Sarah J.  
 Erickson, Rena M.  
 Erdmann, Doris V.  
 Ervin, Gay L.  
 Eschbaugh, Virginia C.  
 Evans, Gwyneth M.  
 Evans, Wilma C.  
 Evsovetz, Bess K.  
 Fielder, Lauretta M.  
 Flanagan, Anna B.  
 Fontaine, Dorothy D.  
 Fous, Selma M.  
 France, Irene E.  
 Frasier, Josephine  
 Freeburn, Helen C.  
 Fry, Parilee B.  
 Garrison, Thelma L.  
 Gaskalla, Sylvia B.  
 Gelman, Fannie G.  
 Gillespie, George E.  
 Ginder, Allegra M.  
 Goode, Minnie  
 Grable, Mary C.  
 Griffith, Mary E.  
 Gulau, Dorothea E.  
 Hall, Grace M.  
 Hall, Thelma L.  
 Halley, Margaret P.  
 Halm, Dorothy C.  
 Hamilton, Fannie I.  
 Hanes, Pauline A.  
 Hann, Olive C.  
 Hardin, Lois L.  
 Hart, Agatha B.  
 Hawk, Vera Mae  
 Hawley, P. Leah  
 Heffelfinger, Ruth E.  
 Hickey, Martha L. G.  
 Hoffman, Mary B.  
 Hocke, Anna F.  
 Holiday, Clara E.  
 Houldyshell, Marie C.  
 Householder, I uella G.  
 Hughes, Rachel V.  
 Johnson, Marcella V.  
 Jones, Dorothy I.  
 Jones, Erma G.  
 Jones, Evah M.  
 Jones, Kathleen W.  
 Jones, Margaret B.  
 Jones, Sarah M.  
 Keirns, Helen B.  
 Keller, Mary Christine  
 Keller, Mildred M.  
 Kinc, Beulah I.  
 Kovash, Erma V.  
 Kruger, Viola F.  
 Kugelmann, Kathryn A.  
 Lamp, Pauline C.  
 Lantz, Elizabeth A.  
 Laziman, Marv G.  
 Leist, Frenceil V.  
 Lewis, G. Maxine  
 Luce, Katherine E.  
 Lutz, Miriam P.  
 Lynd, Genevieve L.  
 McClain, Laura M.  
 McCleary, Fern A.  
 McCleary, Maurine L.  
 McConnell, Dorothy E.  
 McCoy, Cotta J.  
 McFadden, Margaret N.

1932

- McKean, Eleanor G.  
 McKean, Juanita E.  
 McKinley, Mona G.  
 McNall, Vivian B.  
 McVey, Sylvia M.  
 Martin, Cora V.  
 Mayme, Mary Elizabeth  
 Maze, Eula  
 Mebane, Lois A.  
 Miller, Helen E.  
 Miller, Lillian W.  
 Mindling, Esther E.  
 Miracle, Dorothy M.  
 Moore, Anna A.  
 Moore, Antoinette  
 Moore, Lillian B.  
 Mount, Mary E.  
 Mumma, Nedra A.  
 Neff, Doretta M.  
 Neil, Mary Alice  
 Nelson, Dorothy E.  
 Nelson, Edith E.  
 Nichols, Grace L.  
 Norris, Helen F.  
 Nunley, Marguerite B.  
 Nye, Virginia R.  
 Ong, Rozella M.  
 Osborn, Ada V.  
 Osborn, Bernice E.  
 Owens, Elizabeth A.  
 Palmer, Creta A.  
 Parker, Georgeanna  
 Pealer, Pauline R.  
 Pfeister, Inetta  
 Phillips, Helena R.  
 Ponn, Margaret A.  
 Powers, Florence A.  
 Powers, Theresa M.  
 Priest, Pearl M.  
 Reeves, Corine B.  
 Ressler, Catherine  
 Rogers, Juanita B.  
 Rohrbacher, Clara B.  
 Romig, Ralph H.  
 Rowley, Katie L.  
 Ruggles, Gladden R.  
 Ruth, Gordon B.  
 Salko, Zola  
 Sargent, Fern H.  
 Schwartz, Edna G.  
 Scott, Anne C.  
 Secrest, Grace M.  
 Senff, Marguerite E.  
 Senff, Marjorie E.  
 Sherlock, Margaret K.  
 Shrigley, Phyllis A.  
 Smith, Imelda G.  
 Smith, Valeta A.  
 Solar, Catherine M.  
 Spiess, Charlotte C.  
 Starcher, Anna L.  
 Stemen, G. Ruth  
 Stoneburner, Ann E.  
 Stricker, Dorothy B.  
 Tavenner, Marian  
 Taylor, Kenneth N.  
 Thomas, Eli-abeth E.  
 Thomas, Mildred O.  
 Thomas, Viola M.  
 Tipton, Mary E.  
 Tucciarone, Fannie  
 Tway, Sarah M.  
 Van Horn, Helen P.  
 Verba, Ann  
 Vicroy, Sharma M.  
 Voris, Grace E.  
 Wallenfels, Gertrude B.  
 Walters, Josephine M.  
 Ward, Daisy E.  
 Warehime, Marie V.  
 Weaver, Emmet G.  
 Weaver, Ernest G.  
 Weaver, Josie E.  
 West, Twila E.  
 Westbrook, Ethel I.  
 White, Evelyn B.  
 Wilson, Geneva A.  
 Wolfe, Anna P.  
 \*Woodruff, Wava E.  
 Woodyard, Laura A.  
 Woomer, Bessie  
 Workman, Alberta A.
- Addicott, Donald K.  
 Alden, John  
 Alkire, Virginia  
 Allen, Melbert T.  
 Allen, Myrville C.  
 Allen, Orville E.  
 Allen, Robert B.  
 Anderson, Maxine  
 Ashbaugh, Rollin D.  
 Ashurst, Leora  
 Babcock, Charles M.  
 Baker, Jean  
 Ballantine, William R.  
 Beal, Roy C.  
 Beatty, Clare E.  
 Beckler, Benjamin F.  
 Beckley, Maxine L.  
 Beckley, Paul H.  
 Beckwith, R. Holmes  
 Benner, Nellie L.  
 Berkowitz, Harry G.  
 Berry, James S.  
 Bickel, James D.  
 Biddle, Carl P.  
 Bigony, Harold E.  
 Blauser, Emerson P.  
 Blauser, Richard F.  
 Blore, Paul T.  
 Blosser, Kermit A.  
 Bogue, Elsie C.  
 Bolin, Charles S.  
 Bond, Hobart F.  
 Boyd, Victor H.  
 Bradley, Catherine C.  
 Briggs, Laura E.  
 Bromwich, Everett H.  
 Brown, Byron L.  
 Brown, Harry L.  
 Brown, Joseph W.  
 Brown, Lurene C.  
 Brown, Russell O.  
 Brunner, M. Elizabeth  
 Bryan, Clarence P.  
 Bryson, Maurice M.  
 Bunce, Max L.  
 Bundy, Allan E.  
 Burke, Paul D.  
 Burke, Rex L.  
 Busha, Adelbert E.  
 Butt, Zelma L.  
 Cady, Anna C.  
 Campbell, Carl E.  
 Capelli, Argie V.  
 Carle, Jean M.  
 Carlini, Mario A.  
 Casey, Patrick E.  
 Chamblin, Elva Ann  
 Chao, Wan Yi  
 Chrisman, Claude C.  
 Cleary, Thelma A.  
 Cline, Helen Louise  
 Colombo, Charles C.  
 Conaway, Freda Y.  
 Conaway, Kathleen M.  
 Corace, Robert G.  
 Coriell, Avanel D.  
 Coriell, Beatrice I.  
 Cornwell, Foster B.  
 Corwin, J. Fay  
 Cottrill, Martha E.  
 Cotts, Jack  
 Crov, Harriett K.  
 Culler, Laura M.  
 Cyfers, Ruth J.  
 Danello, Anthony O. J.  
 Danford, Harold R.  
 Davies, Wilma M.  
 Davis, Herbert G.  
 Davis, Hugh H.  
 Davis, Lewis C.  
 Davis, Margaret Keehn  
 Davis, William J.  
 Day, Doris  
 Deacon, Helen M.  
 Densmore, Charles A.  
 Dillon, Marguerite E.  
 Dixon, Frederick A.  
 Donahue, Delbert E.  
 Donnelly, Ernestine L.  
 Doran, Margaret G.
- Duck, Mary Kathryn  
 Duvall, Anna Mae  
 Eberst, Charles R.  
 Edmundson, Elizabeth M.  
 Edwards, Gilbert L.  
 Emblen, Donald J.  
 Engh, Norman A.  
 Engie, Loy J.  
 English, Dale L.  
 Esmont, Joe J.  
 Evans, Leah V.  
 Evans, Thomas H.  
 Ewing, Carl L.  
 Fairchild, Donald C.  
 Farber, Littman  
 Farrar, Orville H.  
 Figley, Harold H.  
 Fine, Mildred J.  
 Finnicum, Mildred I.  
 Fisher, Eleanor R.  
 Fisher, John W.  
 Fisher, Marcella  
 Fleck, Ralph W.  
 Forgey, Bernice L.  
 Forgey, Ruby O.  
 Francis, Fay R.  
 Fuller, Raymond H.  
 Gabriel, Clark B.  
 Gard, Leavitt N.  
 Gardner, Edward K.  
 Giesecke, Doris L.  
 Gilmore, Cyrus R.  
 Gilvray, William R.  
 Goertz, Wilma F.  
 Gorby, Charles H.  
 Gossard, Carson F.  
 Graff, M. Brayton  
 Graham, Vancil R.  
 Grandison, Elizabeth B.  
 Gray, Florence M.  
 Gray, John B.  
 Greenbaum, Charles  
 Greenwood, Ruby J.  
 Gregory, Albert L.  
 Groetzing, Verlee  
 Haas, Walter M.  
 Hall, Alvin P.  
 Halnan, Richard A.  
 Hamilton, Charles G.  
 Hankison, Rudolph  
 Hanley, Evelyn L.  
 Hannah, Charles E.  
 Hanson, Beatrice R.  
 Harper, Charles F.  
 Harris, Louise E.  
 Harrison, John A.  
 Hartley, Harry D.  
 Hauck, Elden L.  
 Hawk, Eldon L.  
 Hawkins, James J.  
 Hayes, Delbert C.  
 Hazeltine, Eleanor L.  
 Heldman, Helen M.  
 Henderson, Sarah E.  
 Henry, Paul H.  
 Henry, William B.  
 Hiestand, Margery D.  
 Hill, Florence  
 Hixson, Beatrice L.  
 Hoffee, Dayton W.  
 Holden, John B.  
 Hoover, Sara S.  
 Horlacher, Myrtle E.  
 Horn, H. Marcella  
 Horne, Clayton E.  
 Horst, M. Joanna  
 House, Carl J.  
 Howard, Stanley E.  
 Hughes, Arthur C.  
 Humphrey, M. Ruth  
 Hutcheson, Howard W.  
 Hyatt, Mable I.  
 Hyde, Caroline C.  
 Ingram, Helen P.  
 Ingram, Josephine M.  
 Jacobs, Helen L.  
 Jefferson, Dorothy M.  
 Jenkins, Leland  
 Jones, Sam J.  
 Johnson, Edwin R.  
 Johnson, Frank S.  
 Jones, Dorothy O.
- Jones, Paul W.  
 Jones, William J.  
 Jorgensen, Christian J.  
 Justice, Oren L.  
 Kaltenbach, Eva C.  
 Kao, Chih Shen  
 Karlin, Jack D.  
 Katz, Leonore N.  
 Kaye, Sam W.  
 Kayser, Bernice F.  
 Kearns, E. Sanford  
 Keep, Ethel M.  
 Kehl, Delbert L.  
 Keller, Earl D.  
 Keller, Paul R.  
 Kenney, Orpha C.  
 Kenney, Ray D.  
 Kepler, Russell W.  
 Kepner, Florence M.  
 Kepner, Norman D.  
 Kepner, Willa L.  
 Ketteringham, Rose G.  
 Kibler, Donald O.  
 Kimball, Esther L.  
 Kimerline, Alberta B.  
 Klinger, Mary Catherine  
 Kittle, Lillian S.  
 Kleiger, S. Stuart  
 Kleinschmidt, A. Marie  
 Knisht, Howard H.  
 Kochheiser, Freda H.  
 Koots, M. Allen  
 Kucera, John F.  
 Langdon, Clifford A.  
 Lange, Arthur E.  
 Lappin, Leo L.  
 Larimer, Virginia N.  
 Leedy, Virginia S.  
 LeFavor, Carroll H.  
 LeFavor, Harold M.  
 Leitnaker, Ruth P.  
 Lewis, Elizabeth E.  
 Little, Samuel R.  
 Livingston, Lowell H.  
 Lloyd, Ronald H.  
 Lorentz, M. Louise  
 Lorentz, Wilma A.  
 Loucks, Warren M.  
 Lowther, Miles J.  
 Lude, Viola E.  
 Lupsz, Raymond S.  
 Lutz, Mary Kathryn  
 Lyce, Olive I.  
 Mackorowski, Frank  
 (changed to  
 Mack, Frank)  
 Mack, Frank  
 (changed from  
 Maciorowski)  
 McCall, Edward W.  
 McCAlanahan, Roy  
 McCleary, La Verne  
 McCormick, Charles H.  
 McCune, Helen L.  
 McCutcheon, W. Richard  
 McDaniel, Margaret A.  
 McDaniel, Phyllis M.  
 McIntyre, Elizabeth E.  
 McKinley, Faye R.  
 McCloughlin, Helen E.  
 McMahon, George J. J.  
 McMullin, Ruth D.  
 McQueen, Juanita E.  
 Mackall, Doris C.  
 Marshall, Earl J.  
 Martin, Charline  
 Martin, Madeline V.  
 Martin, Mildred E.  
 Martin, Orville W.  
 Martindill, William H.  
 Mustick, Frank O.  
 Mav, Katherine  
 Medley, Gladys V.  
 Melcher, Mary Helen  
 Merzler, Harry F.  
 Miller, William H.  
 Milner, Joseph M.  
 Minor, B. Claire  
 Minter, Virginia A.  
 Miracle, Ivin S.  
 Mooney, E. Jane  
 Moore, Maudie U.

- Morris, L. Clyde  
 Morris, Marian E.  
 Morrow, Robert T.  
 Morton, Emma N.  
 Mossbarger, Dorothy J.  
 Mulbarger, Richard F.  
 Muldoon, William J.  
 Munslow, Ralph A.  
 Murray, W. Clark  
 Muse, Paul F.  
 Naylor, Lucile  
 Newhart, Charles D.  
 Nichols, Mary J.  
 Nowell, James R.  
 O'Brien, Paul R.  
 Oeffler, Lucile E.  
 Offutt, James H.  
 Olbratowski, A. Stanley  
 Olmsted, Nelson P.  
 Otto, Ruth M.  
 Parella, Louis A.  
 Park, Ruth E.  
 Patry, Maurice  
 Patterson, Hazel I.  
 Payton, Susan S.  
 Peters, Arthur D.  
 Peters, Helen M.  
 Peters, John S.  
 Peters, Marcia C.  
 Phillips, Gomer W.  
 \*Potts, Leo E.  
 Powell, Robert H.  
 Price, Robert D.  
 Prochaska, Franklin B.  
 Quinby, F. Eloise  
 Ralph, A. Louise  
 Randall, Frances A.  
 Rapp, Elmer N. C.  
 Rawe, Bernice G.  
 Raznoff, William A.  
 Redfern, Trillia Rose  
 Reece, R. Dave  
 Reilly, John J.  
 Reuter, Arno  
 Richey, Ruth E.  
 Ricketts, Gladys E.  
 Riecker, Norma R.  
 Riegel, Morton E.  
 Robinette, Florence E.  
 Roby, Alberta S.  
 Roderick, Ethel C.  
 Rodgers, Mary Elizabeth  
 Roe, Elaine M.  
 Roller, Wiletta I.  
 Rooney, Edward D.  
 Rosser, Edward B.  
 Roth, Grace M.  
 Roush, Dow B.  
 Rowland, Ida M.  
 Rumbaugh, Carlton D.  
 Russell, L. Willard  
 Rutherford, Frances E.  
 Sams, Leo F.  
 Sams, Ross A.  
 Schauseil, Mildred M.  
 Schmidt, Katherine D.  
 Schneider, John D.  
 Schowe, Margaret I.  
 Schultz, Harold E.  
 Schulze, Elizabeth E.  
 Schumacher, George E.  
 Secoy, Herman O.  
 Seech, Steve  
 Shannon, Ellen V.  
 Shaw, Helen V.  
 Shively, Willis J.  
 Shor, Mildred S.  
 Shurrager, Philip S.  
 Shutts, Hazel Marie  
 Skinner, Edith M.  
 Slish, Michael  
 Smith, Curtis A.  
 Smith, Evelyn F.  
 Smith, Garnet M.  
 Smith, Hazel Ann  
 Smith, Raymond D.  
 Snyder, Clarence W.  
 Sonner, Marjory J.  
 Sowash, Gladys G.  
 Sprout, Rowena G.  
 Spurgeon, Vivian Y.  
 Stafford, E. Eleanor  
 Stemen, Edwin B.
- Stephan, Paul S.  
 Stone, Ruth J.  
 Strous, Harold A.  
 Sweeney, Paul M.  
 Swick, Claude E.  
 Swisher, Elizabeth A.  
 Talbot, Robert W.  
 Talley, Kenneth E.  
 Tarasuck, Nettie E.  
 Thomas, Dwight W.  
 Thomas, Thelma L.  
 Tolson, Glen P.  
 Totman, Clarice P.  
 Towls, Nellie R.  
 Trace, John R.  
 Tripp, Anna L.  
 Tucciarone, William A.  
 Turner, Oscar  
 Turver, Norma H.  
 Tuuri, Ruura E.  
 Tyson, Leah F.  
 Underwood, F. Nelson  
 Van Metre, Martha  
 Vernon, Darrel  
 Vincent, Helen R.  
 Violet, John A.  
 Voll, Muriel I.  
 Vore, Robert S.  
 Wadley, John D.  
 Walker, Mildred A.  
 Walker, Ralph R.  
 Wallace, Marcelite M.  
 Wallace, Velma M.  
 Warner, Jane  
 Warren, James H.  
 Wary, Catherine M.  
 Washburn, E. Earl  
 Waterbury, Luther W.  
 Weisman, Winston R.  
 Weist, Gordon E.  
 Wells, William H.  
 Wening, Bertha M.  
 Westerberg, Arthur R.  
 Whittier, Robert W.  
 Williams, Dale E.  
 Williams, Mary R.  
 Williams, Pearl W.  
 Williams, Ruth E.  
 Wills, V. Alene  
 Wilson, Kathryn H.  
 Wilson, Mary Frances  
 Winters, Paul C.  
 Wolfe, John H.  
 Wolfe, Marion F.  
 Wood, Earl M.  
 Wood, Mary Ellen  
 Woodyard, Ethel M.  
 Wyckoff, George B.  
 Yang, Shu Shen  
 Young, A. Hobart  
 Young, Iva Mae  
 Young, Ruth E.  
 Zemlock, Michael B.  
 Zenner, Pauline S.  
 Zick, Edgar C.  
 Ziegler, Catherine  
 Zink, Gertrude I.  
 Zoss, Samuel H.  
 Zumpano, Frances L.  
 ZurLinden, Margaret E.
- Bury, Carmella M.  
 Carlin, Addie V.  
 Circle, Audrey W.  
 Clapp, Savila P.  
 Clark, Thelma I.  
 Courtney, Catherine M.  
 Cowan, Rhoda C.  
 Cullison, Ruth Ann  
 Cuni, Ruth L.  
 Dains, Audra E.  
 Davis, Lucille V.  
 Davis, Mary V.  
 Dawson, Rhea Mae  
 Dennison, Mildred L.  
 Dew, Edna I.  
 Dietz, Marjorie L.  
 Dixon, Mildred O.  
 Donally, Esther I.  
 Donson, Ruth E.  
 Duff, Winona E.  
 Duncan, Rachel A.  
 Dunsmoor, Lucille M.  
 Earnhart, Lessel M.  
 Elswick, Frances L.  
 Engel, Mary A.  
 Ervin, Carolyn L.  
 Evans, Mary Ann  
 Fairhurst, Bessie  
 Ferrell, Daisy A.  
 Fleming, Aurian  
 Forsyth, Nancy I.  
 Francis, Helen F.  
 Frash, Christine G.  
 Gaines, Ethel V.  
 Gierhart, Clea G.  
 Gilgannon, Kathryn M.  
 Gilliland, Zella V.  
 Graham, Marguerite E.  
 Hahn, Mary Jane  
 Hamilton, Lois A.  
 Hamman, L. Josephine  
 Harper, Marian E.  
 Harris, Eddrie M.  
 Hawley, Sara Alice  
 Hay, Jean West  
 Heath, Carol L.  
 Heath, Shirley L.  
 Henry, Jean E.  
 Hesse, Mary Louise  
 Hill, Dorothy Lee  
 Hill, Helen M.  
 Hurst, Mary K.  
 Inskip, Virginia R.  
 Jauchius, Emma C.  
 Jeffers, Helen V.  
 Johnson, Esther J.  
 Johnson, Kathryn A.  
 Johnson, Ruby R.  
 Jones, Jane L.  
 Junod, Ernestine  
 Kaplansky, Sarah  
 Karcher, Myrtle S. A.  
 Kautz, Ruby E.  
 Keating, Lucile M.  
 Kelchner, Doris G.  
 Keys, Mary E.  
 Kittle, Mable F.  
 Kopp, Mary R.  
 Kuhn, Merle E.  
 Lantz, Claire M.  
 Lawrence, Mary F.  
 Lehman, Ethel G.  
 Loughman, Leona  
 Lynn, Samuel E.  
 McClintock, Valeria E.  
 McComas, Lloyd  
 McCormack, Hazel J.  
 McDaniel, Mae A.  
 McIntire, Doris D.  
 Malone, Thalia T.  
 Mann, Thelma  
 Marshall, Ellen E.  
 \*Melvin, Mary E.  
 Miller, Julia M.  
 Miracle, Esther A.  
 Morrow, Mary K.  
 Myers, Margaret L.  
 Needs, Freda I.  
 Neff, Katherine V.  
 Nnel, Dora E.  
 Palmer, Margery F.  
 Pence, Martha P.  
 Perkins, Emma V.
- Ferrin, Wilda M.  
 Pickering, Martha R.  
 Pierce, Arvilla  
 Piper, Sara E.  
 Plyley, Mary E.  
 Porter, Christine  
 Post, Bessie  
 Poston, Estella A.  
 Power, M. Neta  
 Radekin, Nellie  
 Raubner, Doris G.  
 Randall, Clara A.  
 Rauch, Margaret M.  
 Reed, Marian C.  
 \*Rheinfrank, Doris A.  
 Riggle, June F.  
 Roberts, Alice M.  
 Rolf, Mabel D.  
 Rowe, Julia M.  
 Ruble, Rose E.  
 Rutherford, Clara M.  
 Sanborn, Bernice E.  
 Savage, Helen R.  
 Scatterday, Elizabeth E.  
 Schaall, Winifred P.  
 Schrader, Florence F.  
 Scoville, Julia J.  
 Secord, Beatrice S.  
 Shafer, Amelia  
 Shannon, Lillian A.  
 Shaw, Margaret I.  
 Sheets, Helen M.  
 Sheets, Marcia M.  
 Singrey, Mary J.  
 Smith, Susan J.  
 Springer, Clementine E.  
 Stevenson, M. Virginia  
 Stewart, Marguerite L.  
 Stewart, Ruth M.  
 Stewart, Virginia B.  
 Storms, L'Ata M.  
 Strohl, Glenna V.  
 Strosnider, Catherine A.  
 Swickard, Elma E.  
 Swinehart, Bessie  
 Tatham, Helen L.  
 Taylor, Flossie  
 Taylor, Ora Maude  
 Taylor, Roxie  
 Thompson, Margaret M.  
 Toporcer, Catherine E.  
 Turner, Freda E.  
 Ulrich, Esther C.  
 Van Horn, Almeda B.  
 Vlerebone, Edith S.  
 Walczak, Anna  
 Walczak, Helena  
 Wallar, Margaret P.  
 Weaver, Kermit W.  
 White, Gertrude F.  
 Whitworth, Dorothy E.  
 Williams, Clara E.  
 Williams, Faith W.  
 Witham, G. Lucille  
 Worstall, M. Elinor  
 Wright, C. Josephine  
 Zimmerman, Frieda L.

## 1933

## DIPLOMAS

- Adrian, Ruth L.  
 Archer, Lucy K.  
 Arndt, Aliene E.  
 Ashworth, Helen L.  
 Bailey, Mary L.  
 Balderson, Myrtle E.  
 Barrows, Viola M.  
 Beck, Sara E.  
 Bennett, Beulah A.  
 Berndt, Mary Louise  
 Black, Elizabeth M.  
 Blagg, Virginia B.  
 Blind, Jean A.  
 Block, Rosalind  
 Boswell, Mildred J.  
 Bragg, Edith C.  
 Bragg, Vira E.  
 Bricker, Martha I.  
 Buckley, Willa Z.  
 Burns, Lillian U.

- Abruzzo, Matthew G.  
 Aitken, Lillian L.  
 Alleman, S. Janie  
 Allen, Denzil O.  
 Allhiser, Chella A.  
 Allison, A. Juanita  
 Allshouse, Paul E.  
 Altieri, Angela A.  
 Anderson, Ethel H.  
 Anderson, Helen L.  
 Archer, Harold D.  
 Armogida, Katherine M.  
 Armstrong, Elma P.  
 Ater, Howard C.  
 Atkinson, Ruth E.  
 Barbour, Lillian M.  
 Barkhurst, Helen L.  
 Barnhouse, Thomas D.  
 Barry, Beatrice I.  
 Bartlett, Charles M.  
 Baxter, Rexford L.  
 Beach, Charles E.  
 Beasley, Lee W.

- Becker, Dean E.  
 Becker, Jessie G.  
 Beitler, Anna E.  
 Bell, Kathryn P.  
 Benedict, Frances M.  
 Benedict, George W.  
 Berger, Adele  
 Berrett, Marleah N.  
 Bing, Janet C.  
 Bingman, Paul D.  
 Bissell, Lillias B.  
 Bjornstad, Alice F.  
 Black, Charles E., Jr.  
 Blosser, N. Kaye  
 Boeshaar, Vernon E.  
 Bohne, Ferdinand W., Jr.  
 Branson, James W.  
 Breed, Rudolph A.  
 Brewer, Florence E.  
 Brigode, Augusta M.  
 Brison, Catherine G.  
 Broomall, Glenn A.  
 Brown, Harold P.  
 Brown, M. Harold  
 Brown, Milton K.  
 Brust, Victoria M.  
 Bryant, Gretchen C.  
 Budd, Mildred L.  
 Bump, F. Lucille  
 Burleigh, Dora O.  
 Bush, Eleanor D.  
 Bush, Emily  
 Butler, Pauline P.  
 Cabibi, Charles  
 Caddes, Isabelle O.  
 Campbell, Faye  
 Campbell, Madge D.  
 Cariens, Gertrude F.  
 Carl, Helen I.  
 Centofante, Albert C.  
 \*Cherrington, Harriet E.  
 Cherrington, William P.  
 Chiolino, Battista  
 Chow, Yu Chun  
 Christie, Nina C.  
 Christman, M. Edith  
 Clark, Ralph W.  
 Clarke, Charles H., Jr.  
 Clarke, Earl B.  
 Class, Lydia M.  
 Cline, William F.  
 Clutton, Mrs. Gladys G.  
 Cochran, George N., Jr.  
 Collicott, Mary  
 Collins, A. Marcella  
 Collins, George G.  
 Collins, Rita R.  
 Colvin, Joseph W.  
 Cone, Ruth H.  
 Connell, Howard  
 Corley, Ruth  
 Corley, Walter B.  
 Corradini, Henry  
 Cottrill, Miley E.  
 Crabbe, Laura J.  
 Craig, Howard C.  
 Crites, Nelson A.  
 Cunningham, Julia L.  
 Cutarelli, Marie M.  
 Dailey, Cora F.  
 Daniels, George H.  
 Davis, D. Merrill  
 Davis, Louise  
 Davis, Warren M.  
 Davison, Erma B.  
 Dawson, Charles D.  
 Dearth, James S.  
 DeBussey, Richard R.  
 DeBussey, Robert  
 DeGaetano, Louis F.  
 Demster, Russell O.  
 Denius, John Henry  
 Derman, Muriel D.  
 Dettmer, Marie T.  
 Deutsch, Fred  
 Devanney, Thomas A.  
 Devlin, James A.  
 Diffley, James J.  
 Distel, Mary E.  
 Doll, Howard D.  
 Donley, Alice Ruth  
 Duckworth, Mary E.  
 Duvall, Gladys B.  
 Dye, Frances F.  
 Eckardt, L. Bowne  
 Einhorn, Herbert A.  
 Engelfried, Charles H.  
 Enlow, Chester A.  
 Entin, James E.  
 Eppelin, Henry  
 Esposit, Thomas M.  
 Evans, George R.  
 Evans, Thelma V.  
 Evans, Vivien E.  
 Farmer, Annis E.  
 Finch, Robert E.  
 Findlan, Jeannette M.  
 Finkbeiner, A. Marie  
 Fisher, Albert J.  
 Fisher, Ruth R.  
 FitzSimons, Anjulie J.  
 Fitzsimmons, F. Eileen  
 Flanders, Charles H.  
 Flinn, Lawrence A.  
 Forbes, George S.  
 Force, Mary Elizabeth  
 Forgey, Blanche D.  
 Forgey, Kathleen M.  
 Foster, Edna  
 Frederick, Martha L.  
 Fritz, Viola H.  
 Gail, Harry R.  
 Gardner, Alfred Max  
 Gibbs, Charles S.  
 Gilman, Paul  
 Gilmore, Neva D.  
 Gilmore, Sherman E.  
 Goetting, Bessie F.  
 Coetz, Marguerite E.  
 Graubner, Mary L.  
 Gray, Lloyd C.  
 Greene, Dorothy E.  
 Gross, Ferd W.  
 Groundwater, John L.  
 Grunwald, Ernest  
 Gutches, Ruth W.  
 Guthrie, Harold F.  
 Hagan, Harold F.  
 Hale, Frances D.  
 Hall, Helen Bates  
 Hall, Robert E.  
 Hall, Ruth Eberle  
 Haller, Amabelle B.  
 Handel, Arthur T.  
 Hanlin, Nan L.  
 Harris, Esther W.  
 Harrison, Marjorie S.  
 \*Hartman, Marion  
 Hauck, Lawrence G.  
 Hauserman, Robert F.  
 Hawkins, William Dale  
 Headley, Mildred T.  
 Healy, A. Isabelle  
 Hegele, Chester A.  
 Heiger, Louis H.  
 Henney, Alice B.  
 Henning, Harry S.  
 Hickman, Agnes G.  
 Higgins, Alexander J.  
 Hinton, Arthur L.  
 Hockenberry, Horace D.  
 Hoffmaster, Harry G.  
 Hoker, Earl J.  
 Holden, Ellsworth J.  
 Hollar, Ada J.  
 Holmes, Helen B.  
 Hoover, Robert A.  
 Hoover, Thomas N., Jr.  
 Hornbrook, Lucy A.  
 Horwell, James R.  
 Hoskinson, John F.  
 Hruby, Eleanor E.  
 Hughes, Clifford L.  
 Hughes, Elizabeth C.  
 Hughes, John H.  
 Huls, Karl F.  
 Hunt, James F.  
 Hunter, Elizabeth A.  
 Hyman, Daniel  
 Irwin, Gene Mae  
 Jackson, Helen C.  
 Jacoby, Alice C.  
 Jacoby, Harriet I.  
 Jeffery, Delbert B.  
 Jewett, Wesley H.  
 Johnson, Donald E.  
 Johnson, Estelle M.  
 Johnson, G. Lanore  
 Johnson, Wallace L.  
 Johnston, Dale W.  
 \*Johnston, L. Isabelle  
 Jones, Clarence H.  
 Jones, William F.  
 Kackley, Cuntan A.  
 Kaiser, Martha M.  
 Kaplan, Moe B.  
 Kapp, Nellie B.  
 Keehne, Emmy Lou  
 Keen, Alice G.  
 Kelly, Harry E.  
 Kennedy, Edna A.  
 Kern, Kathryn A.  
 Kessinger, Mary Elizabeth  
 Khare, John A.  
 King, Virginia L.  
 Kirkpatrick, Bernice F.  
 Kirschner, Stanley R.  
 Kittle, Roger R.  
 Klausner, Sylvia  
 Kluge, Helen M.  
 Knudsen, Arnold F.  
 Koehler, Ruth L.  
 Kreider, Charles F.  
 Krinn, Zola F.  
 Kromm, Lillian  
 Kuehne, Ada  
 Kuenzli, Clara R.  
 Kunej, Clara B.  
 Kurz, Marguerite M.  
 Kuzniar, Adam R.  
 Lackey, Harry M.  
 Lamoreaux, Elizabeth A.  
 Lamp, Chester B.  
 Laskin, John G.  
 Lees, James W.  
 LeFavor, Harold M.  
 LeGrand, Herman H.  
 Lehman, Armand W.  
 Lewis, Myra K.  
 Liggett, Belvadell  
 Lindblum, Edna M.  
 Livesay, Earl C.  
 Long, Marvin W.  
 Loose, Ann K.  
 Lusk, Bertha R.  
 Luthy, Wallace M.  
 MacDonald, James J.  
 Macfarlan, M. Hunter  
 McBride, Harold D.  
 McCann, John B.  
 McCashen, Bernard J.  
 McClanahan, Claudius D.  
 McClure, Esther A.  
 McCray, Martha E.  
 McCutcheon, Margaret V.  
 McKinley, Joseph W.  
 McMahon, Maybeth  
 McWhorter, Opal A.  
 Mahl, Carl E.  
 Malbin, Florence E.  
 Malone, Dorothy M.  
 Malone, Howard N.  
 Mansfield, Paul L.  
 Marsh, Dorcas E.  
 Marsh, Robert J. H.  
 Martin, Clarence R.  
 Martin, Hazel E.  
 Mason, Earl W.  
 Mathews, Grace C.  
 May, James R.  
 Mayer, Ruth A. B.  
 Menster, John A.  
 Mercer, Jack W.  
 Merritt, Florine E.  
 Meyer, Hilda A.  
 Miller, Virgil C.  
 Mills, J. LeRoy  
 Milner, Alfred W.  
 Moats, Irene C.  
 Moats, Neal  
 Moore, Keith C.  
 Morehead, John C.  
 Morgan, Eva May  
 Moritz, Paul B.  
 Morris, Russell F.  
 Morris, William E.  
 Morrow, Eleanor P.  
 Moser, Dorothy P.  
 Mullineaux, Douglas W.  
 Murad, B. William  
 Murray, W. Clark  
 Mussen, Mabel C.  
 Myers, William J. E.  
 Nellis, Pauline D.  
 Newhart, Raymond A.  
 Newman, Philip H.  
 Nieb, Paul E.  
 Nixon, Delbert E.  
 Norman, Jane T.  
 Norris, Nancy J.  
 Nyerges, Otto W.  
 Olson, Barbara E.  
 Opretza, George M.  
 Orville, Josephine  
 Pafenbach, Helen E.  
 Palmer, Paul P.  
 Parker, Carl E.  
 Parks, Everett W.  
 Parrett, Enid I.  
 Parsons, Walton J.  
 Patton, Helen E.  
 Patton, William W.  
 Perry, R. John  
 Pfeil, Magdalene M.  
 Pfening, Margaret V.  
 Pfeifer, Roy R.  
 Phelps, Dolores E.  
 Phillips, Charles H.  
 Phillips, Delbert C.  
 Phillips, Lucile A.  
 Philson, Ben H.  
 Pickar, Gabriel D.  
 Porter, Evelyn M.  
 Potashnik, Walter B.  
 Potts, Paul A.  
 Previts, Julius A.  
 Price, Eber R.  
 Price, Emily L.  
 Priest, Robert W.  
 Purdy, Sally M.  
 Purtschet, Therese A.  
 Pyle, John F.  
 Quick, Thomas J.  
 Quigley, Laura L.  
 Ramsay, Robert J.  
 Ramsev, Carl E.  
 Randall, Frances A.  
 Rauch, M. Jean  
 Reamer, Charles W., Jr.  
 Reed, Louise E.  
 Reeves, Alice L.  
 Reitz, Walter H.  
 Rice, Louise  
 Richardson, Fannie K.  
 Rickey, Herbert C.  
 Risher, Nelson E.  
 Rittgers, James F.  
 Robertson, Janet W.  
 Rockwell, E. Faye A.  
 Rodgers, Donald H.  
 Rogers, Oscar K.  
 Rose, George R.  
 Ross, Lena M.  
 Rothman, Betty  
 Rowland, Louise  
 Rowland, Sheldon L.  
 Rudd, Elverda  
 Russell, James K.  
 Russell, William D.  
 Rust, Natalie I.  
 Sadosky, Bernard X.  
 Sadosky, Lenard X.  
 Salaky, Stephen  
 Salaky, William L.  
 Saunders, Shadel H.  
 Scarborough, Bethuel R.  
 Schisler, Ruth C.  
 Schletzer, Carl L.  
 Schreiber, Harry D. F.  
 Schuch, Louis H.  
 Schultz, Donna W.  
 Scott, Florence L.  
 Seitz, Harry A., III  
 Sells, Ruth E.  
 Shafer, Harold W.  
 Shavelson, Elsie P.  
 Shaw, Edson M.  
 Shea, G. William

Sheesley, DeVere L.  
 Shepard, Elizaeth E.  
 Sheppard, C. Thomas  
 Shetter, Virginia C.  
 Sikora, Frank R.  
 Silcott, Ellinore B.  
 Silverman, Sidney J.  
 Sintic, Joseph G.  
 Skinner, Georgianna H.  
 Skinner, Glen R.  
 Slaughter, Margaret L.  
 Small, Irvin G.  
 (changed from  
 Sholowitz, Irvin)  
 Smith, Esma L.  
 Smith, Harvey E.  
 Smith, Isabel  
 Smith, Katharine I.  
 Smith, Robert K.  
 Smith, Theophilus L.  
 Smithberger, Leo A.  
 Smolowitz, Irvin G.  
 (changed to Small,  
 Irvin G.)  
 Smoot, Frederick F.  
 Smythe, Elizabeth L.  
 Sohmer, Esther  
 Soldressen, John W.  
 Spear, Twila C.  
 Staats, Harry A.  
 Stackel, Ruth E.  
 Stanley, James F.  
 Stas, Edward H.  
 Steineck, George H.  
 Stephens, Helen B.  
 Stewart, Isabelle S.  
 Stone, Freda M.  
 Stone, Junius B.  
 Stone, Joseph J.  
 Stout, William T.  
 Strain, Dorothy A.  
 Strandborg, Stanley W.  
 Stringfellow, Jenny C.  
 Strother, Paul L.  
 Sullivan, Adaline R.  
 Swanson, Charles B.  
 Swartz, Ava V.  
 Talbot, Mary E.  
 Tarr, George R.  
 Tengler, Alvin W.  
 Thomas, Martha E.  
 Thomas, William L.  
 Timm, Edwin W.  
 Tipton, Fred E.  
 Titus, David S.  
 Triplett, Zelpha M.  
 Tubaug, Bessie L.  
 Ullman, Vaughn J.  
 Uppole, Mary M.  
 Urban, Lillian V.  
 Urban, Wilbur H.  
 Urick, Matilda J.  
 Valentine, David F.  
 Varney, Joseph W.  
 Voelm, Maurice A.  
 Waddell, Harry L.  
 Walker, Dewey  
 Warden, Isabelle D.  
 Warfield, James E.  
 Waters, Floyd R.  
 Watson, John M.  
 Watson, Neal M.  
 Webb, Helen J.  
 Weber, Norton B.  
 Weinbaum, Edwin A.  
 Weinrich, Maxine E.  
 Wells, Esther D.  
 Whaling, Delphine E.  
 Whipple, Howard E.  
 Whitmore, Walter T.  
 Wilcox, Kenneth R.  
 Wildblood, James S.  
 Williams, Ray S.  
 Williams, Robert E.  
 Williams, Walter C.  
 Williamson, Lillian M.  
 Williamson, Mabel V. L.  
 Willcock, Frances K.  
 Willoughby, Robert F.  
 Wilson, Mabel L.  
 Wilson, William H.  
 Wobus, Ann E.

Wolf, Catherine  
 Wolfe, John F.  
 Wolfe, Stacy F.  
 Wolff, Anna E.  
 Woods, Charles A.  
 Workman, Harry E.  
 Workman, Ruth O.  
 Zack, Joseph F.  
 (changed from  
 Zakrajsek, Joseph)  
 Zakrajsek, Joseph F.  
 (changed to Zack, J. F.)  
 Zellner, Martha L.  
 Zwickel, Floyd R.

#### Diplomas

Abel, Olive R.  
 Anderson, Freda L.  
 Anderson, Virginia M.  
 Anglin, Martha L.  
 Ash, Elsie May  
 Asher, Lillian P.  
 Ater, Helen V.  
 Ault, Clara E.  
 Backus, Ruth E.  
 Baily, Kathleen C.  
 Barnes, Florence E.  
 Barnes, Ralph C.  
 Bartter, Dorothy H.  
 Bates, Elizabeth  
 Batterson, Margaret J.  
 Bayda, Josephine E.  
 Beale, Mary J.  
 Beattie, Christine E.  
 Beck, Frances E.  
 Beck, Helen S.  
 Belcher, Mary A.  
 Bellan, Anne M.  
 Black, Zelda M.  
 Boley, Nellie M.  
 Bond, Opal M.  
 Brokaw, John W.  
 Brown, Wilma C.  
 Burgess, Elizabeth G.  
 Burns, Daisy B.  
 Burns, Zelda B.  
 Carnal, Dorothy E.  
 Chipman, Dorothy E.  
 Christman, Dorothy L.  
 Clement, Gertrude B.  
 Coe, Martha C.  
 Cole, Lois E.  
 Coleman, Lillian V.  
 Coles, Edna R.  
 Cooper, Clara J.  
 Cooperrider, Ilo F.  
 Covey, Katherine  
 Crawford, Celeste C.  
 Creamer, Martha P.  
 Crew, Lois E.  
 Cullen, Ruth A.  
 Cullison, Betty B.  
 Cunningham, C. Letha  
 Daugherty, Dorris G.  
 Dick, Dorothy R.  
 Dixon, Flora E.  
 Dixon, Jennie M.  
 Donaldson, M. Jane  
 Donaldson, Miriam J.  
 Duewel, Esther M.  
 Dunlop, Gene B.  
 Dunn, Alma L.  
 Dunn Sarah O.  
 Ernest, Helene H.  
 Frvin, Gay L.  
 Fiske, Mary L.  
 Foster, Virginia R.  
 Franks, Clarence W.  
 Gande, Iuanita M.  
 Gault, Mary I.  
 Gavlord, Jean E.  
 George, Sara A.  
 Giffen, Nettie M.  
 Gillespie, Inez L.  
 Gillilan, Ada M.  
 Gossett, Jean L.  
 Gould, Joseph A.  
 Grove, Wavalene L.  
 Grubb, Edna I.  
 Hamilton, Mary F.  
 Hamric, Dorothy E.  
 Hank, Laura M.  
 Hawk, Edna E.

Heister, Viola J.  
 Henry, Helen E.  
 Hercules, Gladys I.  
 Higgins, Beulah I.  
 Hipscher, Bernice  
 Hoffman, Helen M.  
 Hollingsworth, Eula Mae  
 Hunter, Evelyn  
 Jackson, J. Dean  
 Jeffers, Edith M.  
 Johnson, Hulda  
 Keller, Eleanor L.  
 Keysor, Stairia V.  
 King, Esther L.  
 Kinser, Pearl M.  
 Knisely, Ethel M.  
 Kopec, John E.  
 Laird, Jean E.  
 Lane, Stella A.  
 Larason, Martha M.  
 Larrick, Mildred T.  
 Laurent, Esther V.  
 Leake, Mildred  
 Leget, Alice M.  
 Lemon, Norma M.  
 Lidderdale, Lila K.  
 Luckett, Sadie L.  
 McCabe, Shirley  
 McCowen, Helen D.  
 McDonald, Jessie L.  
 McFarland, Virginia  
 McGeorge, Marjorie G.  
 McLeod, Helen B.  
 Mallett, George W.  
 Mancuso, Cecil  
 Mansfield, Marjorie R.  
 Martin, Ruth Ann  
 Mathena, Edith U.  
 Mathias, Russell F.  
 Maynard, Martha J.  
 Mendenhall, Dorothy M.  
 Miller, Mary M.  
 Miller, Vera V.  
 Mooney, Gladys L.  
 Moore, Pauline M.  
 Moore, Virginia A.  
 Motz, Helen L.  
 Murray, Eliza L.  
 Nichols, Frances M.  
 Nolan, Frances M.  
 Ochsendorf, Alethea M.  
 Oder, Eula F.  
 Owen, Helen B.  
 Parks, Elnora E.  
 Parks, Ruth L.  
 Parrish, Marjorie E.  
 Paulus, John L.  
 Piper Katherine E.  
 Primmer, Merl E.  
 Przebeszviski, Felix B.  
 Radekin, Ina G.  
 Ralston, Norma F.  
 Rambo, Hazel I.  
 Ream, Mary Ann  
 Reher, Nellie G.  
 Rice, Ethel J.  
 Rickey, Estalene C.  
 Rose, Charlotte L.  
 Ross, Effa E.  
 Rule, Annabelle  
 Samueison, Linnea E.  
 Scharr, Effie R.  
 Schenk, Wilma C.  
 Schlecht, Anne C.  
 Schramm, Edna M.  
 Scoville, Julia J.  
 Segner, Frances C.  
 Shaeffler, Marguerite F.  
 Shafer, Margaret J.  
 Shaver, Charles W.  
 Shaw, Pauline D.  
 Shell, Eleanor F.  
 Shirkey, Ernestine V.  
 Shower, Gladys R.  
 Sigrist, Irene M.  
 Simon, Grace A.  
 Slutz, Lois I.  
 Smith, Betty H.  
 Smith, Willia B.  
 Sowash, Helen R.  
 Sparks, Florence M.  
 Sprague, Nina I.  
 Standley, Thelma E.  
 Steed, Hilma G.  
 Steele, Julia C.  
 Steward, Hildred G.  
 Steward, Mildred V.

Steward, Vivian  
 Suder, Elizabeth L.  
 Sweeney, Laura I.  
 Swinehart, Florence  
 Telfer, Thomas E.  
 Thomas, Sarah G.  
 Vincent, Mildred I.  
 Vollmer, Anastasia  
 Wade, Ethel O.  
 Wade, Ralph W.  
 Walsh, Rosemary A.  
 Warner, Mabel R.  
 Watson, Mary E.  
 Webb, Lulu  
 Webster, Margaret G.  
 Weiss, Mildred E.  
 Wend, Lillian P.  
 West, Jean  
 Whisler, Mary L.  
 Wilcoxon, Wilma E.  
 Wilson, Dohron C.  
 Wilson, Eleanor R.  
 Wilson, Lucille I.  
 Wilson, Ruth E.  
 Wisenberger, Ethel M.  
 Worstell, M. Ruth  
 Young, Margaret J.

#### 1934

Abel, J. Donald  
 Abruzzino, Frances J.  
 Adam, E. Eleanor  
 Adams, Coneril C.  
 Adams, Selena C.  
 Adrian, Frederick W.  
 Alexander, Paul L.  
 Allen, Marcena M.  
 Allen, Walter B.  
 Ambrose, Francis C.  
 Arnold, Thelma V.  
 Atherton, Annabelle M.  
 Baehr, Carl R.  
 Bailey, Clara Belle  
 Bane, Virginia E.  
 Barker, Marvin R.  
 Barnett, Nile O.  
 Barstow, Harold E.  
 Bartoll, Victor J.  
 Battersby, Robert B.  
 Baughman, Willard E.  
 Bauman, Harry  
 Beale, Lawrence T.  
 Beasley, Alice J.  
 Benko, Margaret A.  
 Bennett, Kenneth E.  
 Berry, Frances M.  
 Bewley, Edward A.  
 Bierhup, I. Frances  
 Birdsell, Margaret F.  
 Blackwood, Homer E.  
 Blaha, Rose L.  
 Bleininger, Edward O.  
 Blind, Marion R.  
 Bode, Robert S.  
 Boltz, Norman F.  
 Bowen, Freda M.  
 Brashares, Velva I.  
 Briggs, Arthur B.  
 Brunton, A. Geneva  
 \*Brunton, Charles L.  
 Bryan, L. Elizabeth  
 Bulen, Ethel E.  
 Bulger, Beatrice E.  
 Buonomo, Louis J.  
 Burcher Paul H.  
 Burdette, Margaret J.  
 Burke, William J.  
 Burns, Jack V.  
 Butt, Addie Frances  
 Butt, B. Franklin  
 Cargan, Florence  
 (changed from Cohen,  
 Florence)  
 Carpenter, Mary L.  
 Carr, Alice R.  
 Carr, Paul A.  
 Castrilli, Mary P.  
 Chabot, Mary M.  
 Chaney, Donald J.  
 Cipriana, William V.  
 Clark, Alice D.  
 Clark, James R.  
 Clarke, Lawrence S.  
 Coe, Virginia B.  
 Cohen, Florence  
 (changed to Cargan,  
 Florence)

- Colby, LeRoy E.  
 Colley, Robert H.  
 Combs, Margaret A.  
 Cone, Pauline  
 Cooley, Georgie S.  
 Cooper, Helen S.  
 Cooper, William B.  
 Coppola, Larry A.  
 Corley, Frank A.  
 Cornwell, Arthur E.  
 Cosgrave, Dorothy R.  
 Covell, Robert E.  
 Cox, James W.  
 Crider, Francis P.  
 Daugherty, Dorothy D.  
 Davis, Dorothea M.  
 Davis, Margaret  
 Davis, Raymond C.  
 Day, C. Alton  
 Dechert, Francis D.  
 Dennis, Frances G.  
 Dennison, Katherine L.  
 Devlin, Sister M. Kenneth  
 (Devlin, Frances A.)  
 DeVoe, Robert D.  
 Dillon, Nellie G.  
 DiMeglio, Vitis N.  
 Dise, Eileen G.  
 Doan, Mason C.  
 Dorsey, Delia K.  
 Dowler, Dale G.  
 Druggan, Elsie  
 Dudgeon, Doyne S.  
 Duffy, Carl E.  
 Dunn, Kenneth E.  
 Dupler, Carl W.  
 Dyball, Adelaide E.  
 Eckels, Edna  
 Eddy, C. Hubert  
 Edwards, Marie A.  
 Englebeck, Virginia C.  
 English, Irene V.  
 Epstein, Constance A.  
 Erhardt, Elona B.  
 Erwin, Mary R.  
 Essex, Robert L.  
 Evans, Ann L.  
 Evans, Leslie M.  
 Evans, Robert B.  
 Evans, Ruby D.  
 Falconer, Robert F.  
 Fehn, Mathew A.  
 Feldstein, Sidney  
 Fenton, Alwilda J.  
 Fenwick, Raymond G.  
 Finley, Dorothy B.  
 Fisher, Robert K.  
 Fitch, Beatrice E.  
 Fleck, Ruth L.  
 Fletcher, Doris Lee  
 Foose, Charles P.  
 Foster, Louise  
 Foster, Thomas  
 Foulkes, Amelia Ann  
 Fouts, Edna M.  
 Fouts, Rosalind S.  
 Franklin, Clair E.  
 Frazier, William J.  
 Frederick, Margaret E.  
 Friedman, Harold  
 Furnell, Opal M.  
 Gaines, Flora E.  
 Galabow, Samuel  
 Gardner, George A.  
 Garrett, Forrest W.  
 Gazaway, John W.  
 Gerace, Charles A.  
 Giesecke, Mildred L.  
 Gilbert, F. Fern  
 Gilger, Joe J.  
 Gillogly, Octa  
 Glick, Richard L.  
 Glovin, Charles  
 Goldberg, Lawrence I.  
 Goodfellow, Janet A.  
 Gordon, R. Eugene  
 Gray, Kenneth E.  
 Grebinar, Edward G.  
 Green, B. Wilma  
 Greene, M. Elizabeth  
 Griffin, W. Donald  
 Grim, F. Marie  
 Grimm, John E.  
 Grossman, Dorothy M.  
 Gudenkauf, Betty H.  
 Guerra, Mary C.  
 Hales, H. James  
 Hall, Mildred L.  
 Haller, Harriet M.  
 Harman, Dan R.  
 Harman, Geneva K.  
 Harris, Chloe E.  
 Harris, Myrtle M.  
 Hart, Ralph A.  
 Harter, Bernard P.  
 Harvey, George J.  
 Harvey, Newell C.  
 Hauschildt, Lillian  
 Hawkins, Charles T.  
 Hawthorne, H. Boyd.  
 Hayes, Martha L.  
 Hechtkopf, Eleanor E.  
 Heilman, Kenneth J.  
 Herbst, John M.  
 Herby, Clinton F.  
 Hickman, Wilma E.  
 Hieber, William O.  
 Hiestand, Horace, II  
 Hilbert, Robert F.  
 Hixson, Edward M.  
 Hodgson, Eckford  
 Hoffman, James M.  
 Hogue, Edna L.  
 Holtham, Helen H.  
 Hoskinson, Carrie M.  
 Hossel, Pauline E.  
 House, F. Wayne  
 Hoyt, Edson B.  
 Huddle, Luella E.  
 Huenefeld, Robert H.  
 Hughes, Richard W.  
 Hummel, Eola May  
 Humphrey, Anne  
 Hunter, John, Jr.  
 Hunter, Theodore W.  
 Hutchings, Edward J.  
 Hyland, John J.  
 Hysell, Margaret E.  
 Iles, Mayo B.  
 Irvin, Ruth Ann  
 Jablonowitz, Jacob M.  
 Jacobs, Elmer E.  
 James, Paul H.  
 Jefferson, Elsie M.  
 Jeffrey, C. Frederick  
 Jenkins, Ann H.  
 Jenkins, Mary E.  
 Jewett, Mary Elizabeth  
 Johnston, Dorothy E.  
 Johnston, Dudley B.  
 Jolliff, Julia F.  
 Jones, Clyde H.  
 Jones, Dean O.  
 Jones, Ethel P.  
 Jones, Helen V.  
 Jones, Kenneth P.  
 Jones, Wilbur K.  
 Joyce, Margaret M.  
 Judy, Mildred B.  
 Kapp, Dorothy M.  
 Keairns, Damon O.  
 Keller, Arch R.  
 Kenney, Catherine E.  
 Kessler, Clayton T.  
 Kinner, Elinor E.  
 Klingler, L. Madonna  
 Kloepfer, H. Warner  
 Knisely, Orson W.  
 Koch, Harold H.  
 Kofron, William E.  
 Komarc, Stephen W.  
 Kozak, Ethel R.  
 Krapp, Daniel O.  
 Krausz, Frances I.  
 Kregar, Howard H.  
 Krejci, Justine L.  
 Krekel, Henry W.  
 Krinn, Mary Ruth  
 Laczko, Francis P.  
 Lahmers, Fred C.  
 Laughlin, Robert M.  
 Lea, Cecil H.  
 Lee, Mary Helen  
 LeFavor, Carroll H.  
 Leighton, Estelle T.  
 Lewis, Elizabeth M.  
 Lime, Robert C.  
 Linn, Helene F.  
 Linscott, E. Louise  
 Linscott, Mariana  
 Lochner, Albert J.  
 Long, Marcella  
 Lopez, Eleanor  
 Love, Wendell K.  
 Lowmiller, Kenneth L.  
 MacFarlane, Grace W.  
 McCann, Robert A.  
 McCarthy, William F.  
 McChesney, Ernest C.  
 McCoy, Russell H.  
 McGraw, Hugo R.  
 McKibben, Helen A.  
 McKittrick, Mark L.  
 McPherson, Ralph L.  
 Main, John W.  
 Mansfield, Fred J.  
 Margard, Grace A.  
 Marquis, John Lee  
 Marsh, Cecilia  
 Matheny, Blanche E.  
 Matlock, Aloysius M.  
 Matthaes, Paul E.  
 Maurer, H. Donald  
 Mazzei, James  
 Merritt, Mabel L.  
 Merry, Ethel I.  
 Metzger, Ida M.  
 Michael, Brice I.  
 Miesse, A. Lucile  
 Miller, Albert H.  
 Miller, Arwana O.  
 Mills, Frederick E.  
 Mills, Herbert A.  
 Minder, Charles L.  
 Moats, Mabel E.  
 Moffat, Dana C.  
 Mohr, Dorothy H.  
 Moke, Irene A.  
 Monson, Eleanor M.  
 Moore, Nan W.  
 Morgan, John W.  
 Morgan, Ruth H.  
 Moriarity, Bernard J.  
 Moriarity, Helen M.  
 Morse, Hilda G.  
 Munslow, Lois E.  
 Murphy, Mildred L.  
 Murray, John E.  
 Nason, Fred M.  
 Newcome, Bernard P.  
 Newell, Alfred J.  
 Nicely, Harry C.  
 Nixon, Mamie M.  
 Nolan, Bernice M.  
 Ogden, Joseph B.  
 Oliver, Floyd  
 Ong, R. Elizabeth  
 Panik, John W.  
 Park, Gladys M.  
 Parker, Richard J.  
 Parkin, Clair E.  
 Parks, Howard F.  
 Parrett, C. Byron  
 Person, L. Charmion  
 Pfeifle, Arthur F.  
 Pickett, Harley B.  
 Pigman, Imogene  
 Pike, P. Alexander  
 Plesher, Emma E.  
 Pollara, William  
 Poniatowski, Clarice L.  
 Poole, Oscar R.  
 Potts, Harry  
 Press, Edward  
 Preston, Fred L.  
 Prindie, Ruth F.  
 Prosser, Clarence S., Jr.  
 Pryor, Eugene H.  
 Pugh, Janet  
 Quillen, Violet F.  
 Radford, William F.  
 Rawe, Dorothy E.  
 Reading, David W.  
 Rekene, William V.  
 Richcreek, William E.  
 Richey, Naomi B.  
 Rickard, Anna Mae  
 Rinard, Maurice H.  
 Ring, Bernard J.  
 Ringwald, Pearl M.  
 Roberts, Edward N.  
 Roberts, Fred D.  
 Robinette, Ralph L.  
 \*Roeder, Nevin D.  
 Rogers, Anna H.  
 Ronson, Theodore F.  
 (changed from  
 Wronkoski, T.)  
 Rose, George W.  
 Rose, Jack  
 Rosen, Edwin R.  
 Ross, Dorothea L.  
 Ross, James K.  
 Ross, Louella D.  
 Roth, Harriett E.  
 Ruskak, Mary B.  
 Ruzicka, Frank M.  
 Salchli, Martha M.  
 Saltis, Lawrence R.  
 Samsel, Marie  
 Saposhnik, Charles  
 Saylor, Guy E.  
 Saylor, Paul F.  
 Schaefer, Helen K.  
 Schar, Eloise E.  
 Scheel, Alvin J.  
 Scheibel, Emma M.  
 Schneider, Frances M.  
 Schon, Daniel  
 Schoneberger, Wilson A.  
 Schwendeman, Ralph J.  
 Scott, Beulah C.  
 Scott, J. Mayo  
 Scott, Marjorie A.  
 Shannon, Nelle  
 Shannon, William F.  
 Sharp, Donald S.  
 Shepherd, Donald W.  
 Sheridan, Marjorie O.  
 Shor, Judith J.  
 Shurrager, Valor R.  
 Siegel, Irving R.  
 Sindlinger, Charles F.  
 Sleeper, George A.  
 Smith, C. Lorraine  
 Smith, Dorothy Mae  
 Smith, Florence S.  
 Smith, Harold L.  
 Smith, John N.  
 Smith, Lena R.  
 Smith, Lillian C.  
 Smith, Pearl G.  
 Snoderley, Elmus L.  
 Sprague, Mary Elizabeth  
 Spraitzar, Frank C.  
 Sproull, Wilma R.  
 Stacy, Vaughn E.  
 Stanforth, Emma L.  
 Stanley, Berniece A.  
 Stark, Eugene C.  
 Starr, Josephine  
 Steiner, Josephine  
 Steloff, Norman E.  
 Stephan, Katherine  
 Stephens, Frank W., Jr.  
 Stine, Edith M.  
 Stockton, Murlin F.  
 Stoneburner, John G.  
 Storts, Ralph  
 Stuart, Idah J.  
 Sullivan, Mary Susan  
 Swain, Robert L.  
 Sweeney, Catherine F.  
 Taylor, M. Lillian  
 Taylor, Theodore J.  
 Tecau, Nicholas L.  
 Thayer, Grace E.  
 Thomas, Harry A.  
 Thompson, Walter F.  
 Timms, Helen C.  
 Tohms, Emma L.  
 Torrance, Nellie R.  
 Trombetta, Bernard J.  
 Turner, Edward V.  
 Urban, Rena L.  
 Violet, M. Edwin  
 Vinius, William V.  
 Voris, Clyde A.  
 Waggoner, E. Kathleen  
 Waggoner, Sarah B.  
 Wagner, Robert W.  
 Walker, Dorothy L.  
 Walker, Mary Louise  
 Wallace, Nettie E.  
 Warthman, Robert L.  
 Washing, Charles E.  
 Watson, Kenneth A.  
 Weaver, Elizabeth M.  
 Weaver, Garland  
 Webb, George W.  
 Weisenbach, Walter A.  
 Welch, Carlton E.  
 Wells, Dudley  
 West, George H.  
 Westcott, William E.  
 Westervelt, William W.  
 Whitehill, Gerald K.

Whitney, Doris E.  
Wickham, Parker B.  
Wilkinson, Robert E.  
Wilson, C. Dale  
Wilson, Henry W.  
Wise, Kenneth G.  
Witthoff, Walter C.  
Wittman, Harry J.  
Woo, Harry Bo-Wing  
Wood, Jean  
Woodmansee, James A.  
Woolley, Tersa N.  
Workman, Delmas O.  
Workman, Thelma F.  
Wronkoski, Theodore F.  
(changed to Ronson T.)  
Yarger, Floyd A.  
Young, Frank F.  
Young, Helen M.  
Young, John W.  
Young, Mary M.

## DIPLOMAS

Albert, Elizabeth C.  
Alleman, Anna B.  
Allen, Georgia R.  
Anders, Margaret L.  
Anderson, Marguerite V.  
Ash, Virgie L.  
Ater, Marjorie M.  
Atkinson, Richard M.  
Barton, Margaret E.  
Baton, Betty  
Becker, Jean L.  
Begala, Helen  
Bennett, Thomas F.  
Benton, N. Lois  
Bettinger, Lewis A.  
Blackstone, Rebecca E.  
Blake, Irene M.  
Blank, Laura A.  
Bobo, Robert A.  
Buckley, Gaynelle F.  
Butler, Charlotte L.  
Campbell, Ruth A.  
Chamberlin, Kathleen  
Chute, E. Herrold  
Climer, Beulah L.  
Clinesmith, Amy E.  
Coen, Gilbert C.  
Cohen, Martha E.  
Collins, Dorothy L.  
Cummins, Mary Margaret  
Cushman, Pearl L.  
deBauernfeind, Jeanne  
DeLong, Mary M.  
Dixon, Raymond N.  
Donaldson, Kathryn  
Edwards, Annie E.  
Elias, Lillian R.  
Ellis, Mary E.  
Esmett, Lenore W.  
Evans, Elizabeth  
Ferguson, Mauna L.  
Fleming, Pauline O.  
Fullen, Lawrence W.  
Gibson, Nellie E.  
Gorby, Kathryn L.  
Graham, Lucille W.  
Griffith, Miriam E.  
Griffiths, Mildred L.  
Guiler, Margaret L.  
Guy, Neva G.  
Haffner, Loyezelle M.  
Hagan, Elsie V.  
Hamilton, Ernestine M.  
Hand, Ruth E.  
Hatcher, Doris H.  
Holley, Marian J.  
Holliday, John C.  
Inman, Hattie J.  
Jeffers, Kathryn E.  
Johanning, Charles B.  
Johnson, Ruth E.  
Kellough, Stanley E.  
Ketrone, Eleanor M.  
Kidd, G. Wavelene  
Kirkpatrick, Alice C.  
Klinger, Ella Mae  
Kovach, Helen R.  
Kuhn, Wilbur J.  
Kull, Mary Elizabeth  
Larsen, Dorothy  
Lawson, Margaret C.  
Ley, Margaret F.  
McDaniel, Mae A.

McKinney, William H.  
McMahon, Julia Ann  
Malone, Ethel E.  
Malone, Gladys V.  
Marple, Mildred C.  
Marshall, Jessie M.  
Matthaes, Freda M.  
Miller, Caroline  
Miller, Elizabeth H.  
Millick, Mary R.  
Mills, Opal F.  
Moorehead, Meda P.  
Morris, R. Ruth  
Mossbarger, Gwendolyn  
Murphy, E. Kathleen  
Musser, Iona T.  
Newburn, Dorothy L.  
Newlon, Gladys E.  
Noel, Martin A.  
O'Dell, Bernice E.  
Opp, Corlene M.  
Osborne, Henrietta M.  
Owen, Bernice L.  
Pacella, Laura R.  
\*Pacella, Nellie R.  
Paden, Marian A.  
Pence, Helen M.  
\*Peterson, Rosetta B.  
Philpot, Martha F.  
Phipps, Mary F.  
Poling, Harley  
Pritchard, Mary M.  
Rase, Erma K.  
Rase, Opal M.  
Ratcliff, Luella R.  
Ray, Ella Lee  
Ray, Kenneth  
Ream, Mary Ann  
Reasoner, Beatrice M.  
Reeves, Frances E.  
Reibel, Marcella L.  
Russell, Mary Elizabeth  
Salts, Bernice L.  
Schlingerman, Margaret M.  
Schwartz, Luella K.  
Seaman, Mildred S.  
Senzik, Stefena  
Shurtz, Eleanor A.  
Shuy, Eva May  
Smith, Isabelle E.  
Smith, Rose Anna  
Snediker, Mary Anne  
Snyder, Lillian B.  
Sokoll, Stella M.  
Sours, Margaret T.  
Spangler, Ruth V.  
Storms, L'Altha M.  
Stover, Florence M.  
Talbot, Richard B.  
Taylor, Dorothy A.  
Taylor, Marjorie L.  
Thirkettle, Enid B.  
Thomas, Una Clare  
Thompson, Mary G.  
Thompson, Wiley A.  
Trout, Mary Louise  
Turner, Mildred L.  
Walker, Martha J.  
Wamsley, Berniece H.  
Watkins, Margaret L.  
Watson, Herbert J.  
Webster, Florence L.  
Weller, Helen L.  
Wells, Donna M.  
Wells, Mary Catherine  
West, Helen B.  
Westhaler, Margaret L.  
Wieteki, Jean L.  
Wigner, Dorothy E.  
Wigton, E. Lucile  
Wigton, Ruth I.  
Winfough, Esther A.  
Wingard, Pearl L.  
Wooddell, Esther  
Wright, Joan W.  
Young, Ruth A.

## 1935

Ackerman, Nathan  
Adam, Mary M.  
Alcorn, Margaret W.  
Aldrich, Harry E.  
Allen, Alice L.  
Allen, Doris E.  
Allison, Eleanore R.  
Alloro, Joseph M.

Andrews, Nina G.  
Armbrust, Elden A.  
Arnold, Ralph W.  
Athey, Arrilla  
Awerman, Theodore A.  
Barnett, Chester C.  
Batten, Charles Eugene  
Batterson, Victor R.  
Battin, Tom C.  
Baumgarten, Neva M.  
Beebe, Willison H.  
Berens, Bernard W.  
Bethel, F. Dale  
Bethel, Gladys O.  
Beverstock, Katherine D.  
Bing, Charles H.  
Bischoff, Catherine R.  
Blank, Robert F.  
Blankenship, Catherine  
Blanton, Gerald W.  
Bollinger, David E., Jr.  
Bone, James R.  
Bowyer, H. Jean  
Boyd, John R.  
Boyd, Katherine  
Bradbury, Anne V.  
Bradford, John D.  
Bradshaw, Dorothy K.  
Brainerd, Barbara K.  
Braund, Earl J.  
Breitbart, Raymond  
Brescia, Samuel E.  
Brockner, John W.  
Brown, Colbert W.  
Brown, Thomas M.  
Brown, William N.  
BumGarner, Guy  
Burdell, Francis W.  
Burke, Jacob B.  
Burnison, John F.  
Burnside, Laura M.  
Burstein, Harold M.  
Burton, Wendell W.  
Caliman, Alvah E.  
\*Calloway, Harold W.  
Capilongo, Don  
Cardasis, John  
Carlini, Cosmo A.  
Carr, Joseph G.  
Carter, Lucille P.  
Caudill, Elmon C.  
Cave, Dwight W.  
Chaboudy, Jean  
Charles, Leo A.  
Chasin, Jack Lee  
Chesnutt, Karl G.  
Chilcote, James A.  
Chrisman, Betty Hack  
Christman, George E.  
Chute, Arabelle L.  
Chute, Mary Kathryn  
Clark, John H.  
Clark, Josef E.  
Clay, Hubert L.  
Clemmer, Wilbur E.  
Cohen, Emanuel  
Coleman, Clifton L.  
Coleman, Geneva M.  
Collins, Adrian B.  
Collins, Oakley C.  
Conklin, Margaret K.  
Connor, Edna K.  
Cooper, Marcella R.  
Cope, Denis K.  
Coss, Bert A.  
Coulter, Helen E.  
Coulter, Paul V.  
Covey, Doris  
Cowen, Carlos F.  
Craft, Alfred T.  
Crawford, Robert R.  
Cree, Allan  
Creed, Carol  
Cronin, Margaret M.  
Cross, Virgil L.  
Crow, Grace E.  
Culver, Lelia I.  
Cummings, Gerald R.  
Cunningham, Esta L.  
Dahar, Nick L.  
Dalisio, Quindie  
Dalton, W. Webster  
Dauber, Raymond E.  
Daugherty, William J.  
Davidovich, Stephen  
Davis, Henry C.  
Davis, Ruth E.

Dean, Paul E.  
Dillehay, James L.  
Dombrowski, Thomas X.  
Donnelly, Esther I.  
Dorman, Homer C.  
Drake, Helen F.  
Dreger, Frieda T.  
Duduit, Harold  
Duffy, Mae F.  
Dumm, Winfred K.  
Durose, Albert R.  
Early, Roberta E.  
Eichinger, Evelyn  
Elliott, Anas  
Elliott, Eleanor B.  
Elliott, John R.  
Elliott, Maurice R.  
Ensley, Corwin J.  
Ervin, Dora E.  
Evans, Justina K.  
Farmer, Margaret L.  
Feltz, Robert H.  
Ferguson, Nelle E.  
Finger, C. Lawrence  
Finger, Seymour M.  
Fisher, Harold A.  
Fisher, Mildred M.  
Fitzgerald, George S.  
Flack, Albert P.  
Fleming, Eleanor M.  
Fleming, Howard M.  
Fletcher, F. Harry  
Foglesong, William D.  
Fontaine, Donald D.  
Foster, John W.  
Fouss, Irvin D.  
Fouts, Clark M.  
Fouts, Hazel L.  
Frame, Herman R.  
Franks, Brooks D.  
Frecka, Charles A.  
Freeman, Robert H.  
French, Wilma H. A.  
Fulks, Marguerite M.  
Fuller, H. Bert  
Gamertsfelder, Joe W.  
Gardner, Nelson S.  
Gaskill, Dwight B.  
George, Arthur J.  
George, Roy F.  
Gerber, Joseph R.  
Gerke, Helen  
Gianquinto, William M.  
Gillett, Mildred M.  
Gilmore, James R.  
Giuliani, Michael A.  
Glander, Joseph H.  
Gleim, Clyde E.  
Click, Robert L.  
Goldberg, Ben M.  
Goldstein, Bernard E.  
Goldstein, Samuel M.  
Golubchik, Milton  
Good, Frederick W.  
Goodney, Carlton  
Gourley, Glenn T., Jr.  
Graft, Mary Carolyn  
Granger, Ruth A.  
Greathouse, Mabel A.  
Green, Martha F.  
Green, May  
Greenfield, Goldie  
Grimshaw, Nettie Allene  
Gross, Milton  
Grove, Doris M.  
Grover, Eldon C.  
Gullo, Philip J.  
Gustke, Clarence R.  
Guth, Grace V.  
Guy, Mary Elizabeth  
Gwinn, Patsy  
Hack, Peggy  
Hagmaier, Roberta M.  
Hall, Ola L.  
Hamilton, Mary Virginia  
Hamlin, Lewis E.  
Hammond, Mary M.  
Hange, Paul A.  
Hardy, Edith K.  
Harris, William N.  
Haskins, Margaret  
Hauschildt, Lillian  
Hayes, Bernard R.  
Hays, Raymond  
Hedu, John  
Heestand, Beulah F.  
Heeter, Meade S.



Helander, Axel E.  
 Helmick, Richard H.  
 Henry, Robert M.  
 Herdman, Harry W.  
 Hess, Flo V.  
 Hilles, Mary Elizabeth  
 Hindman, Christine  
 Hippel, Elizabeth S.  
 Hoffman, Frank C.  
 Holschuh, Charles A.  
 Hoyt, Esther L.  
 Huffman, Jeanne L.  
 Hug, Grace S.  
 Hug, Victor J.  
 Humphreys, Geneva  
 Hyre, D. Elizabeth  
 Isselstein, Marie J.  
 Ivary, John J.  
 Jackson, Altha A.  
 Jacoby, Richard V.  
 Jago, John J.  
 Jeffers, M. Florence  
 Jenkins, Katherine E.  
 Johnson, Elizabeth  
 Johnson, Heber W.  
 Johnson, Thomas H.  
 Joiner, R. Elizabeth  
 Jones, David P.  
 Jones, Elizabeth Ann  
 Jones, George F.  
 Jones, Morgan D.  
 Joyce, Albert C.  
 Kahler, Marjorie E.  
 Kaplowitz, Joseph  
 Kaplowitz, Irving J.  
 Karaboghiosian, John J.  
 (changed to  
 Karboian, J. J.)  
 Karboian, John J.  
 (changed from  
 Karoboghiosian, J. J.)  
 Karnes, Rachel O.  
 Katz, Louis E.  
 Katz, Rubin  
 K'Burg, Robert T.  
 Keller, Anna V.  
 Keller, Harold E.  
 Keller, Hedwig R.  
 Keller, Verna E.  
 Kelley, Mary Margaret  
 Kemp, Doris E.  
 Kessler, Charles J.  
 Kidd, Anne B.  
 King, Fannye W.  
 Kinney, W. Burton  
 Kirkland, Arthur W.  
 Klose, Margaret D.  
 Kniffin, Estelle L.  
 Knisley, Ida K.  
 Knittle, Grayce A.  
 Knoch, Ruth E.  
 Knowlton, Arch  
 Koerber, Harold G.  
 Koons, E. Rexford  
 Koste, Edna I.  
 Krantz, Louis L.  
 Krapohl, William H.  
 Kuhn, Dwight P.  
 Kupir, Mary  
 Kuzman, Victor  
 LaFrance, John W.  
 Lamb, Foch Pui  
 Lash, Mabel P.  
 Laskin, Harlan H.  
 Lassman, Herbert R.  
 Law, Roberta  
 Leckrone, Fern K.  
 Leckrone, Orval F.  
 Lee, Harold L.  
 Lee, Neva L.  
 Lerner, Joseph J.  
 Levine, Sam  
 Lewis, Larry V.  
 (changed from  
 Vittorella, L.)  
 Lindley, Margaret E.  
 Linton, Estella M.  
 Litten, Lawrence R.  
 Loesch, Richard L.  
 Lope, Betty A.  
 Lowe, Edith M.  
 Lynch, Graham A.  
 Lynn, Clyde W.  
 Lyon, Paul G.  
 Maag, Adine C.  
 McCarty, Charles J.  
 McClaffin, Hester E.  
 McComas, Lee W.

McCullough, Samuel B.  
 McCutchan, Celeste M.  
 McDermott, Ralph E.  
 McDonnell, Willia  
 McElldowney, Samuel G.  
 McInnes, Eric  
 McKee, Narwista P.  
 McKean, Kenneth R.  
 McKinley, Charles  
 McKeown, Dwight C.  
 McKnight, Clinton B.  
 McNeal, Mary Olive  
 McVay, Josephine P.  
 Mader, Louis A.  
 Maley, Mary Kathryn  
 Mallett, Kathryn E.  
 Malo, Julia V.  
 Mann, Edna L.  
 March, Doris G.  
 Markley, Robert M.  
 Marks, Alexander  
 Marshall, George A.  
 \*Massie, Faith  
 \*Masterson, Neva A.  
 Mathews, Lucy F.  
 Mawhinney, Earl S.  
 Meyer, Harold A.  
 Meyerowitz, Henry H.  
 Michael, Nellie  
 Miller, Beatrice M.  
 Miller, Charlotte M.  
 Miller, Elizabeth J.  
 Miller, Leslie H.  
 Miller, Victor K.  
 Mingus, Christine M.  
 Mingus, Ernestine C.  
 Modesitt, Lawrence D.  
 Montag, Leonard  
 Moore, Gomer E.  
 Murphy, Ruth F.  
 Nau, Marjorie R.  
 Newcome, H. Edward  
 Newell, Clifford A.  
 Nicholes, D. Wylie  
 Niederauer, Mary E.  
 Nolfi, Patrick W.  
 Oberholzer, Floyd E.  
 O'Donnell, Harold  
 Oimos, Eric G.  
 Ormsby, Donna Rae  
 Panker, Leonard  
 Paolillo, Joseph P.  
 Parker, Louise B.  
 Parker, Sidney J.  
 Payne, Hazelle M.  
 Perkins, Margaret E.  
 Phetteplace, Bessie E.  
 Philipides, Alexander K.  
 Pierce, Mary Eleanor  
 Porter, Margaret I.  
 Porter, William O.  
 Postlewait, Anna V.  
 Powell, James F.  
 Price, Elmer R.  
 Priode, Charles A.  
 Priode, Walter E.  
 Prior, Virginus L.  
 Putnam, Harriet L.  
 Race, Anthony J.  
 Radford, Waid C.  
 Radford, Dorothy L.  
 Reed, Nancy C.  
 Reichley, Pearl A.  
 Rhodes, Nina L.  
 Riggs, Robert H.  
 Rissin, Paul P.  
 Robbin, Dorothy V.  
 Robinson, Margaret I.  
 Rose, Ethyl  
 Rose, Thomas D.  
 Rosner, Irving  
 Ross, Phyllis Pettit  
 Rudd, Claude A.  
 Runyan, Frances Smith  
 Russell, Bernice P.  
 Rutkoskie, George F.  
 Sale, Maxine A.  
 Salvaggio, Anthony P.  
 Schaefer, Mildred E.  
 Schaffer, Wilbur E.  
 Scheffel, Larry  
 Schell, Paul L.  
 Schervish, John H.  
 Scherzer, Theodore  
 Schramm, Luther D.  
 Schreiber, William F.  
 Scullion, William J.  
 Seaman, Albert W.

Seaman, William H.  
 Selden, Clifford H., Jr.  
 Selover, John B.  
 Selover, Robert B.  
 Sepler, Norman E.  
 Shannon, Dorothea V.  
 Shaver, W. Howard  
 Shearer, Paul W.  
 Shearman, Edwin F.  
 Shedan, Joseph J.  
 Sheets, Elva E.  
 Sheridan, John T.  
 Sherlock, Robert D.  
 Sherman, Leslie A.  
 Shiach, Mildred L.  
 Shulman, Rose  
 Shulman, Sadie  
 Sigrist, Fred R.  
 Simonetta, George X.  
 Sisselman, Irving I.  
 Skinner, N. Wilford  
 Slater, Myrtle M.  
 Smies, George T.  
 Smith, Carrye E.  
 Smith, Claude B.  
 Smith, Fanny F.  
 Smith, Josephine B.  
 Smith, Martha E.  
 Smith, Nell L.  
 Smith, Peter  
 Smith, W. Conley  
 Snide, Amos C.  
 Spataro, Samuel J.  
 Spaulding, Margaret A.  
 Spires, Harley A.  
 Srigley, Robert S.  
 Stark, Dorothy W.  
 Starr, Lemuel J.  
 Starrett, Pearl E.  
 Stauffer, Edna Mae  
 Steele, Edna G.  
 Stephan, Sylvester L.  
 Stockham, John R.  
 Stone, Madeline L.  
 Stout, Emerson S.  
 Sturzinger, Inez L.  
 Suiter, Asa K.  
 Swart, Louis H.  
 Sweeney, Cleo A.  
 Talbott, Jessie A.  
 Tencate, Myrtle A.  
 Thatcher, Don E.  
 Thimmes, Marian E.  
 Thomas, Arthur T.  
 Thomas, Lloyd  
 Thompson, F. Brice  
 Thompson, William W.  
 Thornberry, Eleanor M.  
 Throckmorton, Marie  
 Thwing, Eleanor L.  
 Tomaselli, Gildo C.  
 Tremaine, Henry W.  
 Turner, Edythe N.  
 Turpin, Louise W.  
 Tuttle, Gerald B.  
 Uible, Mary  
 Vandenbark, Margaret L.  
 Varner, Ray A.  
 Vaupel, Pauline G.  
 Vittorella, Lewis  
 (changed to  
 Lewis, Larry V.)  
 Wagner, Herman G.  
 Wagstaff, Neville O.  
 Waldon, Helen N.  
 Walker, Martha K.  
 Ward, Mary E.  
 Warner, Eva A.  
 Weaver, Helma P.  
 Webb, Everett B.  
 Wendelken, A. Ruth  
 Wendell, Martha L.  
 Wentz, Grace  
 Werner, Jane C.  
 Weston, May E.  
 Whaley, William D., Jr.  
 White, Julia V.  
 White, Martha J.  
 White, Richard T.  
 Whitmore, Lenna E.  
 Whittaker, Alex. B., Jr.  
 Wiand, J. Robert  
 Wilder, Annalee H.  
 Wilkin, Frank D.  
 Williams, David W.  
 Williams, Mary L.  
 Williams, William W.  
 Williamson, Helen M.

Wilsie, Mary L.  
 Wilson, Ada M.  
 Wilson, Alice Mae  
 Wilson, Harriet E.  
 Winetrou, Kenneth  
 Wolfe, Edith P.  
 Wolfe, Reba M.  
 Wolfe, Vernetta O.  
 Woltz, Robert C.  
 Wood, Gerald G.  
 Woolley, Nellie B.  
 Workman, Ruth E.  
 Wright, Adrienne M.  
 Young, Frances A.  
 Zimmerman, Paul J.  
 Zipperman, Harry W.  
 Zousmer, Jesse A.  
 Zunick, Michael J.

**DIPLOMAS**

Allison, Beulah  
 Amerine, Edith D.  
 Angle, Agnes L.  
 Archer, John D.  
 Arsu, Virginia  
 Ash, Belvia M.  
 Bachelor, Janet F.  
 Bailey, Frances E.  
 Bauman, Margaret L.  
 Benedict, Stephen J.  
 Berardi, Carmel E.  
 Biber, Una H.  
 Black, Henrietta M.  
 Block, Clement W.  
 Border, Lois I.  
 Bradbury, Charles C.  
 Burden, Dorothy M.  
 Chilcote, Hazel E.  
 Chilcote, Margaret  
 Cleary, Helen L.  
 Cole, Mary Belle  
 Cordray, Faye I.  
 Craig, Beulah M.  
 Crane, Mabelle V.  
 Crouch, Margaret M.  
 Dalton, Carrie L.  
 Darby, Gleneth L.  
 Davis, Catherine  
 Davis, E. Rosalie  
 Davis, Francis M.  
 Denny, Laura M.  
 Detwiler, Margaret M.  
 Doron, Bernice B.  
 Dubois, Flora  
 Elliott, Geneva W.  
 Elswick, Marie  
 Erlewine, Farie V.  
 Erlewine, Reva C.  
 Evans, Elizabeth  
 Finsterwald, Mary C.  
 Flood, Mary Martha  
 Freyermuth, Helen E.  
 Fullwiler, Nellie P.  
 Gardner, Glenn H.  
 Geiger, Mary Louise  
 Gibb, Elizabeth G.  
 Gill, Fred T.  
 Gillilan, Mary Elizabeth  
 Goddard, Margaret E.  
 Gray, Ethel L.  
 Greenlee, Sara Jane  
 Greer, Dwight S.  
 Hadley, Margaret V.  
 Hampshire, Helen G.  
 Haney, Mary Eunice  
 Hatfield, Margaret L.  
 Hatfield, Granville S.  
 Haubel, Ina C.  
 Hearing, Eleanor M.  
 Hyde, Marcella K.  
 Jarvis, Glenn F.  
 Jeffers, Lela E.  
 Johnson, Eleanor  
 Karn, Mildred I.  
 Kenney, Genevieve F.  
 Kirkland, Martha D.  
 Kirkpatrick, Alice C.  
 Kirkpatrick, Mary M.  
 Lane, Margaret E.  
 LaRheir, Hilda M.  
 Leasure, Clara E.  
 Ledlie, Dorothy I.  
 Lee, Edith  
 Lewis, Margarette L.  
 Lyle, Mary Frances  
 McCarthy, Walter J.  
 McDaniel, Clarice B.

- McDermott, Marie E.  
McIntosh, Harriett E.  
McLain, Frances M.  
McMasters, Helen K.  
Martin, Hannah E.  
Metcalf, Kathryn M.  
Mills, Berenice J.  
Molitor, Mary E.  
Moore, June A.  
Moore, Margaret M.  
Mora, Ora P.  
Morgan, Madeline G.  
Murphy, Margaret E.  
Nelson, Mae E.  
Newhart, Goldie M.  
Norris, Margaret L.  
Osborn, Susie L.  
Peltier, Lela R.  
Peters, Margaret M.  
Pfeleger, Raymond  
Piper, Wilma L.  
Radwell, Capitola  
Ralston, C. Arthur  
Ralston, Hazel M.  
Rambo, Jean E.  
Ranly, Jessie R.  
Reger, Gwendolyn A.  
Reibel, Marcella L.  
Richards, Dollie W.  
Richards, Ruth J.  
Rider, Gladys E.  
Roberts, Eleanor M.  
Rolf, Kathleen E.  
Ross, Carmon D.  
Ross, Dorothy L.  
Roush, Garen A.  
Rudolph, Ray H.  
Saffell, Wilda M.  
St. Clair, Georgia P.  
Schaal, Gladys  
Sells, Clinton B.  
Slater, Viva K.  
Smith, Dorothy M.  
Smith, Elma K.  
Smith, Faye D.  
Smith, Marjorie F.  
Southam, Marie S.  
Spillman, Leah F.  
Staley, Dorothy I.  
Strong, Virginia  
Thomas, Charles S.  
Thomas, Lucille L.  
Thorla, Ruby F.  
Tripp, Ruth M.  
Van Nest, Lloyd E.  
Varner, Irene F.  
Vesey, Shirley M.  
Waggoner, Harriett A.  
Walker, Martha A.  
Wallenfels, Bernice M.  
Webb, Gladys T.  
Welker, Harold K.  
West, Alfreda I.  
West, Dorcas E.  
Westlake, Winetta M.  
White, Mabel E.  
Will, Mary Edna  
Williams, Bertha A.  
Williamson, Geraldine F.  
Wilson, Veneta E.  
Wise, Florence E.  
Woodruff, Edith  
Wright, Mildred R.  
Young, Mabel J.
- Belinky, Nathan D.  
Bellinger, Ruth M.  
Bennett, Murray W.  
Bernier, Mildred A.  
Berry, Lois M.  
Biddle, Thomas D.  
Blackburn, Anna Faye  
Blackmer, F. Florene  
Bocchia, Ralph C.  
Bode, Pearl G.  
Bogle, Virginia C.  
Boord, Leonard R.  
Bowers, Scott T.  
Bowman, Mary Mills  
Boyd, Blake E.  
Boyer, Kimber H.  
Brenner, Mary E.  
Broedling, William E.  
Brohard, Smyth D.  
Brown, Karl H.  
Bruce, J. Lindsay  
Brunton, M. Lenore  
Bryan, Arthur E.  
Burdette, Vivian K.  
Burger, Vera A.  
Burger, Verna M.  
Burke, James H.  
Burnison, Donald R.  
Burns, Rita E.  
Burt, William E.  
Butcher, Francis C.  
Bye, William P.  
Cale, William L.  
Callander, E. Audrey  
Cameron, D. Bert  
Cameron, Fredrick F., Jr  
Campbell, A. Jeannette  
Carr, Mabel M.  
Carrick, Alice L.  
Caster, Fontelle J.  
Chapman, Mary E.  
Chappelear, Virginia E.  
Charles, Leland  
(changed from  
Cohen, Samuel)  
Chilson, Murray A.  
Chrenka, Paul  
Christensen, Doris C.  
Clark, Catharine R.  
Cline, Harold G.  
Close, R. Elizabeth  
Clutter, Mary Carolyn  
Cockerell, Lois M.  
Cohen, Frank D.  
Cohen, Samuel I.  
(changed to  
Charles, Leland)  
Colbert, Virginia M.  
Cole, Helen P.  
Coleman, C. Bernard  
Colfer, Mary G.  
Conn, G. Allen  
Cook, Florence I.  
Cook, Burdell P.  
Cordrey, Faith B.  
Counihan, Agnes T.  
Cowan, Cleo B.  
Cowles, Edith H.  
Crabtree, Bertie T.  
Craig, Thomas M.  
Cross, Beth A.  
Crow, M. Gladys  
Cucculelli, Fred G.  
Cullison, Mabel C.  
Darby, Kathleen R.  
Darby, Lawrence E.  
Day, J. William  
Deetz, Lucile U.  
Deminovitch, John  
DeSio, Paul J.  
DeStefano, George A.  
Devol, Gerald O.  
Dew, Dorothy Ann  
Diller, Jean K.  
Diller, Winifred E.  
Dillon, Samuel H.  
Dillow, Juanita W.  
Dower, Louise  
Dreger, LaVerne V.  
Drummond, Eldon Z.  
DuBois, Dorcas L.  
Duerr, M. Phyllis  
Dugas, Romeo A.  
Duncan, Leland A.  
Duncan, Paul H.  
Duryea, Dorothy L.  
Dwyer, Margaret B.
- Dziamba, Nicholas J.  
Eberle, Virginia Lou  
Ebersbach, Dorothy E.  
Eddy, Leo B.  
Edwards, Mary E.  
Ellcessor, Lena  
Ellis, Hilda J.  
Emish, Charles F.  
Enlow, Kathryn  
Erbaugh, Constance A.  
Esterly, A. Minnetta  
Evans, T. Sterling  
Fare, Arthur W.  
Ferraro, Charles D.  
Ferry, James R.  
Fink, Gertrude B.  
Finsterwald, James F.  
Fleming, Emma Mae  
Flory, Margaret M.  
Floyd, Betty  
Fouts, Eva M.  
Fowler, Zedna B.  
Freeman, Marvin S.  
Fullerton, William O.  
Furniss, Irene L.  
Gaskill, A. Riley  
Gates, Floyd C.  
Gialluca, Ernest E.  
Gibbons, Louis C.  
Gill, Jane  
Gilmore, Gerald E.  
Goldberg, Morris C.  
Goldstein, Philip R.  
Gooding, Harley B.  
Gray, Harriet I.  
Green, Gilbert S.  
Gregg, Joyce L.  
Griffel, Matthew W.  
Griffin, Iva E.  
Griffin, Olive M.  
Grossman, Arthur  
Gullum, Elizabeth M.  
Hagely, Marion M.  
Hageman, Rella G.  
Hall, Flora E.  
Hall, Jane  
Halleck, Paul C.  
Hamer, Paul S.  
Hampson, Freda  
Hardin, John B.  
Harman, Nat F., Jr.  
Harmon, William A.  
Harris, Henry E.  
Harrison, Doris A.  
Harrison, John W.  
Harrold, Raymond F.  
Hartford, Robert L.  
Harvey, Helen J.  
Harvey, Walter P.  
Haslem, Phyllis  
Hattery, Lowell H.  
Haudenschild, Eleanor  
Hauserman, William R.  
Hazzlet, Eleanor E.  
Hazzard, M. Mellicent  
Heaton, Eva C.  
Heilpern, George S.  
Heiser, Theresa M.  
Herner, Howard L.  
Hitchcock, Martha L.  
Holcomb, Ernest A.  
Holden, Lucile I.  
Holden, Wilson E.  
Holmquist, Edward T.  
Hoover, Edna G.  
Hoover, Olive R.  
Hoover, Virginia M.  
Hopkins, Forest W.  
Hopkins, Fred T.  
Hopkins, G. Clair  
Hoppes, Mildred M.  
Houchins, Jean  
Houston, Erskine C.  
Howe, Richard C.  
Hoyt, Elmer D.  
Hudson, Mary Lou  
Hudson, Ruth L.  
Hughes, David T.  
Hughes, Robert H.  
Hurwitz, Joseph  
Ihle, Frances L.  
James, Margaret Helen  
Johnson, George A.  
Johnson, W. Earl  
Johnston, Helen G.  
Johnston, Virginia C.  
Jonas, Leon
- Jones, Daniel M.  
Jones, Eithel M.  
Jones, Maude M.  
Jones, P. Dolores  
Jones, Ruth  
Kaiser, John W.  
Keck, M. Pauline  
Kerr, Gladys V.  
Kerr, Kathleen  
Kerr, Mary Margaret  
Kinneer, A. Gladys  
Kinsel, Bernice M.  
Kircher, William L.  
Klein, Morton  
Klein, Richard P.  
Knopf, Murray L.  
Kouri, Francis G.  
Krausz, Mary A.  
Kuney, Elinor V.  
Lammers, Mary Louise  
Larzelere, Ruth L.  
Lazaroff, Leonard S.  
LeGucci, Alice B.  
Lewis, Arthur E.  
Lewis, George E.  
Linton, Blanche  
Lipkowitz, Mildred  
Little, Elizabeth G.  
Livingston, Lena  
Lohnes, A. Maxine  
Lohr, Raymond E.  
Lohrman, Herbert P.  
Londergan, Martin C.  
Lough, Mildred E.  
Love, Helen L.  
Lucas, Kathryn M.  
Lusher, Charles W.  
MacDonald, Mabelle L.  
McAdoo, Robert B.  
McCall, Maurice G.  
McClaffin, Hyla L.  
McCollum, James C.  
McConnell, Phoebe E.  
McDaniel, Ada L.  
McDermott, Hope R.  
McFarland, John H.  
McFarland, Stuart W.  
McGinnis, Harold S.  
McIntire, Pearl M.  
McKay, Jeannette E.  
McMaster, Jean  
Madden, William F.  
Mansfield, Mary E.  
Marsh, Alice B.  
Martin, Eleanor B.  
Martin, Pauline E.  
Massie, Edith V.  
Matheny, Margaret E.  
May, George W.  
Mayer, Herbert C.  
Mays, Edward E.  
Meccella, Edward F.  
Merendino, Alvin A.  
Mernone, Dino  
Merriman, Bessie C.  
Messing, Jack  
Michael, Dorothy Nelle  
Milam, Edwin L.  
Miller, Bertram R.  
Miller, Cecil C.  
Miller, Donald F.  
Miller, Mary E.  
Mills, Helen F.  
Moore, L. Kathleen  
Moorhead, Leigh S.  
Morris, Aubrey G.  
Morris, Roy L.  
Morrow, Joseph R.  
Mortimer, Paul C.  
Morton, Jean A.  
Morton, Mary E.  
Mulcahy, Cornelius T.  
Mulligan, Grace C.  
Murphy, M. Kathleen  
Murray, Clara Belle  
Nail, Harry C.  
Neekamp, Alyce M.  
Nelson, Dow L.  
Newman, Yale J.  
Nichols, Helen E.  
Norris, Francis I.  
Nutter, M. Jane  
Odell, Malcolm P.  
Ogier, Robert D.  
Onweller, Burton L.  
Ostrander, E. Leon  
Ostrander, Eloise E.

1936

Owen, Russell D.  
 Oxley, Gordon E.  
 Pace, Donald D.  
 Pace, Loren L.  
 Pace, Mary W.  
 Pally, Mary E.  
 Paragus, Anthony S.  
 Parker, Herbert S.  
 Parker, Velma Embrey  
 Parsons, Raymond L.  
 Patingale, Catherine E.  
 Patterson, Susan A.  
 Patton, James M.  
 Pavia, Joseph L.  
 Peaspanen, Elmer C.  
 Peden, Max B.  
 Penn, Leona  
 Penrod, C. Carl  
 Pentland, Pearl Y.  
 Percic, Frank  
 Pergrin, Doris Parks  
 Perry, Margaret E.  
 Petrus, Thomas J.  
 Pettit, C. J.  
 Petty, Gladys  
 Phillips, E. Ellwood  
 Phillips, Frances C.  
 Pickens, John Lee  
 Pierce, Marian B.  
 Pierre, Francis V.  
 Podojil, George P.  
 Poston, Freda L.  
 Prentice, Edith A.  
 Press, Else L.  
 Prose, Ruth E.  
 Pyers, David D.  
 Raber, Hazel J.  
 Rabin, Morris  
 (changed from)  
 Rabinowitz, M.)  
 Rabinowitz, Morris  
 (changed to  
 Rabin, Morris)  
 Raney, Helen L.  
 Ransell, Margaret E.  
 Rapp, Wilbur A.  
 Rawson, Gilbert B.  
 Raysor, Joe E.  
 Reading, Thomas J.  
 Reeves, Carl E.  
 Reeves, Mary Frances  
 Reid, John H.  
 Reynolds, John T.  
 Rheuban, Sidney G.  
 Rhodes, Gladys L.  
 Rhodes, Luther B.  
 Richards, Laura Lou  
 Riter, Carl F.  
 Roach, Helen Hedden  
 Robertson, Jane M.  
 Rock, Charles, Jr.  
 Rodehaver, Lorene  
 Roderick, Helen A.  
 Rodock, Gertrude C.  
 Rombach, Severin L.  
 Ronemus, Gladden L.  
 Rose, Richard W.  
 Rothenberg, Arthur I.  
 Rothenberg, William L.  
 Rounds, Helen M.  
 Roush, Emerson H.  
 Rowland, Ruth M.  
 Ruley, Virginia G.  
 Russell, James W.  
 Russell, Walter T.  
 Sablow, Lester H.  
 Salak, John P.  
 Samuell, Paul G.  
 Schneider, Zella F.  
 Schuler, Alice A.  
 Seel, Peter B., Jr.  
 Senowitz, Bernard  
 Shangold, Ben

Sharpnack, J. Ralph  
 Shenault, James J.  
 Shimp, Charles F.  
 Shook, Judith H.  
 Shrum, Raymond T.  
 Shutts, Cecil C.  
 Simmons, Ruth  
 Sindlinger, Walter E.  
 Sindlinger, William J.  
 Sintic, Anton J.  
 Skinner, Forest R.  
 Slater, Wayne C.  
 Smailes, Roy A.  
 Smith, George C.  
 Smithhisler, Michael O.  
 Snider, Wanda J.  
 Snyder, Kenneth H.  
 Snyder, Robert A.  
 Somerville, Helen A.  
 Spangler, Allen C.  
 Sprague, Charles W.  
 Spritzer, Martin  
 Stacy, A. Robert  
 Stallings, Oneda E.  
 Starbuck, M. Rosalie  
 Starke, Margaret P.  
 Starkey, Donald E.  
 Stenger, Frances L.  
 Stewart, Jeanette C.  
 Stone, Florabelle  
 Stone, L. Frederick  
 Stout, Edna L.  
 Swackhamer, Lawrence B.  
 Swartz, Jack M.  
 Sweeney, Violet R.  
 Sweet, Robert D.  
 Syferd, Florence B.  
 Syx, D. Imogene  
 Szabo, John E.  
 Talbitzer, Mildred L.  
 Talbott, Ruth W.  
 Tate, Meriam  
 Tatham, Mary Kathryn  
 Taylor, Monabelle E.  
 Teller, Phyllis A.  
 Thomas, John O.  
 Thomas, Mabel E.  
 Thomas, Wayne A.  
 Thornberry, Elizabeth J.  
 Thornton, R. Audrey  
 Thullen, Roberta P.  
 Tidball, Camilla E.  
 Tipton, J. Robert  
 Toppell, Jacob  
 Truog, W. Randle  
 Tucker, Lester M.  
 Turner, William K.  
 Twiss, Mary J.  
 Twyford, John B.  
 Tyson, Lavon M.  
 Usher, Harry T., Jr.  
 Van Wye, Annabelle  
 Verba, Helen E.  
 Waffan, C. Norman  
 Wagner, Ralph S.  
 Wagner, Walter L.  
 Walden, Harriett W.  
 Walker, Byron H.  
 Walko, Elizabeth A.  
 Wallace, D. Urias  
 Warden, M. Jeannette  
 Warner, Edna May  
 Wason, Marjorie J.  
 Watkins, Albert T.  
 Watson, June L.  
 Watson, Shirley E.  
 Weber, Katharine F.  
 Weickselbaum, Norman  
 Welsh, Harry W.  
 Westlake, Dorothy E.  
 Wharton, Joseph E.  
 Wheeler, Daniel S.  
 White, Hester L.

White, Milton A.  
 Whiting, John R.  
 Wickham, Robert C.  
 Wigal, Thomas J.  
 Wiley, Robert H.  
 Williams, R. Harper  
 Williams, Roger C.  
 Wilson, Vinas L.  
 Wines, Dessie E.  
 Wipfler, William J.  
 Wise, Janice B.  
 Wood, Charles H., Jr.  
 Wood, Marvin P.  
 Worthington, Nancy M.  
 Yaw, Owen F.  
 Young, George D.  
 Young, Lenore  
 Young, Louise I.  
 Youngman, Alice J.  
 Zoss, Myron M.

Diplomas

Adcock, Jessie R.  
 Ansel, Hazel R.  
 Ashton, Thelma M.  
 Ault, Evelyn M.  
 Baker, Dorothy P.  
 Bankes, Paul R.  
 Bates, Dallas D.  
 Beckett, Anna M.  
 Bentz, B. Helen  
 Brakebill, Elizabeth E.  
 Bridge, Mary E.  
 Briggs, Polly Lou  
 Britton, Mervin  
 Brokaw, Lillian M.  
 Brunton, Maxine E.  
 Buchse, Mary V.  
 Busch, V. Virginia  
 Calendine, Martha E.  
 Clark, Dorothy J.  
 Clarke, Ruth E.  
 Cooper, Hazel M.  
 Coss, Hilton G.  
 Cox, Angeline E.  
 Crouch, Frederick E.  
 Culp, Helen E.  
 Curtis, Esther M.  
 De Long, Esther I.  
 Detwiler, Katherine A.  
 Dew, Bertha L.  
 Dippery, Dorothy A.  
 Doak, Alpha B.  
 Duvall, E. Glen  
 Eldridge, William H.  
 Eveland, Virgie B.  
 Faccibene, Samuel A.  
 Falace, Armand H.  
 Fankhauser, Gertrude M.  
 Feeney, Mildred J.  
 Feld, Elizabeth T.  
 Fielder, Willard N.  
 Finnilla, Lillian M.  
 Fleck, Dorothy L.  
 Foster, Helen G.  
 Fralich, Barbara M.  
 Fuscoe, Gertrude E.  
 Gearing, Lela Graves  
 Gough, Virginia M.  
 Griffith, Edith M.  
 Griggs, Margaret K.  
 Guilliams, Willard B.  
 Hall, Leona J.  
 Harper, Edith L.  
 Harper, Florence V.  
 Harrison, Leo R.  
 Hatfield, Dolores V.  
 Hawkins, Lauribel J.  
 Heidorn, M. Pearl  
 Henning, Edith L.  
 Hollingsworth, Forest R.

Honda, Nicholas M.  
 Hughes, Mary Margaret  
 Huls, Miriam C.  
 Humphrey, Roberta  
 Jacoby, Anna F.  
 Jeffers, Clara L.  
 Jeffers, Dean W.  
 Johnson, Edna C.  
 Jones, Helen E.  
 Jones, Mildred M.  
 Karshner, Faye  
 Kimes, A. Pauline  
 King, Myrle G.  
 Krick, Clare E.  
 Kuhn, David W.  
 Larzelere, Lola L.  
 Lawlis, Mildred V.  
 Lewis, Margaret E.  
 Lockhart, Reba L.  
 Love, Thelma M.  
 Lovejoy, L. Lorraine  
 McConnell, Phoebe E.  
 McDaniel, Ada L.  
 Marsh, Jo Anne  
 Martin, Bertha L.  
 Martin, C. Lewis  
 Matheny, E. Lucille  
 Maxwell, Mary D.  
 Meske, Betty D.  
 Moren, Peggy  
 Morrison, E. Louise  
 Mullenix, M. Maxine  
 Neimark, Bella  
 Marsh, Nona V. O.  
 Nethers, Martha V.  
 Newberry, Hilton E.  
 Newman, A. Virginia  
 Ogle, Eleanor M.  
 Overmoyer, Mary C.  
 Pfalzgraf, H. Margaret  
 Pugh, A. Geneva  
 Reed, John K.  
 Rice, Amy I.  
 Riegel, Mollie E.  
 Ringhiser, Miriam L.  
 Ross, Carl W.  
 Rush, Helen F.  
 Scatterday, Susan Jane  
 Schilling, Ruth  
 Sidders, Dorothy M.  
 Simonton, Helen R.  
 Smith, Betty June  
 Stephenson, Leanna L.  
 Storms, Alberta R.  
 Taylor, Mary E.  
 Templin, Helen L.  
 Thomas, Martha F.  
 Thompson, Vivian A.  
 Timms, A. Lucile  
 Iurner, Evelyn M.  
 Uppole, Evelyn D.  
 Vosper, Margaret K.  
 Waggoner, Clarice V.  
 Warden, Mourine H.  
 Warthen, Arthur R.  
 Watson, Elsie R.  
 Wells, Ruth V.  
 Whaley, Elva Naomi  
 Whetstone, Edna M.  
 White, Evalyn F.  
 Whitlatch, I. Merle  
 Wickham, Mary Ruth  
 Wigner, Mildred M.  
 Wills, Marjorie  
 Wilson, Florence L.  
 Wilson, Helen M.  
 Wilson, Katherine J.  
 Wise, Evelyn E.  
 Wylie, Anna M.  
 Young, James C.



# ALPHABETICAL ROSTER

of the

## Graduates of Ohio University

In past years, two-year and three-year diplomas have been granted for work in a number of courses that are no longer offered in the condensed, or two or three-year, form. The studies for which these diplomas were given are still a part of the university curriculum but they have been expanded and combined with additional work for the four-year baccalaureate degrees.

Among such courses are: Stenography, Accounting, Commerce, Business, Piano, Voice, School Drawing, Oratory, School Music, Civil Engineering, Electrical Engineering, Home Economics, Special Education, Industrial Education, Agriculture and Pedagogy.

In the Directory these courses, in the order of their listing, are designated as follows: Sten., Acct., Com., Bus., Piano, Voice, Sch. Draw., Oratory, Sch. Mus., Civ. Eng., Elec. Eng., H. Ec., Spec. Ed., Ind. Ed., Agri., and Ped. Only two-year courses in Elementary Education, Kindergarten-Primary Education, and County Education (rural), are now offered at Ohio University. Diplomas for these courses are indicated in the Directory by these abbreviations: El. Ed., K-P., and Co. Ed.

Of the baccalaureate degrees appearing in the Directory only the Bachelor of Philosophy (Ph. B.), the Bachelor of Pedagogy (B. Ped.), and the Bachelor of Oratory (B. O.) are not now given. Effective as of June, 1937, and thereafter, Ohio University (consisting of University College, College of Arts and Sciences, College of Education, College of Commerce, College of Applied Science, College of Fine Arts, and the Graduate College) will grant the following baccalaureate and masters' degrees: Bachelor of Arts, Bachelor of Fine Arts, Bachelor of Science, Bachelor of Science in Civil Engineering, Bachelor of Science in Commerce, Bachelor of Science in Education, Bachelor of Science in Electrical Engineering, Bachelor of Science in Home Economics, Bachelor of Science in Journalism, Bachelor of Science in Secretarial Studies, Master of Arts, Master of Science, Master of Education, Master of Fine Arts, Master of Arts in Supervision and Guidance of Student Life.

The College of Applied Science is comprised of the Departments of Civil Engineering, Electrical Engineering, Industrial Arts, Agriculture, and the School of Home Economics. In the College of Fine Arts there are the School of Music, the School of Painting and Allied Arts, and the School of Dramatic Art. In the College of Commerce are to be found the School of Journalism and the Department of Secretarial Studies.

### — A —

- Abbott, Lois Romaine, El. Ed. '28, Teacher, 338 Liberty St., Conneaut, O.  
 Ahel, Carter Newton, Jr., A. B. '36, 615 S. Fifth St., Ironton, O.  
 Abel, Clara Lydia (Long, Mrs. W. N.)  
 Abel, Joseph Donald, A. B. '34, Salesman, The Mc-Bee Co., 509 Illinois Bldg., Indianapolis, Ind.  
 Abel, Olive Rae (Diehl, Mrs. Coleman O.)  
 Abee, Vivian Ione, El. Ed. '26, Teacher, 180 Marks Avenue, Lancaster, O.  
 Aber, Irene Virginia, A. B. '15, Instr. and Dean of Girls, Jr. H. S., 312 Tenth Ave., Huntington, W. Va.  
 Aber, Nina Conner, A. B. '15, died Sept. 6, 1929.  
 Aber, Ruth Louise (Sherman, Mrs.)  
 Abersold, Mildred Julian (Boor, Mrs. William)  
 Ables, Maxine Marilla (Healey, Mrs. Robert)  
 Abrams, Mrs. (Shenker, Amelia), El. Ed. '17, (Obs.)  
 Abruzzino, Frances Josephine, A. B. '34, 99 Bridge St., Shinnston, W. Va.  
 Abruzzo, Matthew Guy, A. B. '33, Social Worker, 63a Lewis Ave., Brooklyn, N. Y.  
 Achauer, Inez Lenore, El. Ed. '29, 1172 Maysville Ave., Zanesville, O.  
 Achor, James Harvey, El. Ed. '11, Former, New Vienna, O.  
 Acker, Herman Frank, A. B. '75, A. M. '78, died Oct. 31, 1925.  
 Ackermann, Elva Gertrude, B. S. S. '36, Teacher, R. D. 1, Junction City, O.  
 Ackerman, Nathan, B. S. in El. '35, 9004 Avenue L, Brooklyn, N. Y.  
 Ackerman, Mrs. Paul Eugene (Barclay, Elizabeth Ann), B. S. in Ed. '26, 115-25 84th Ave., Richmond Hill, L. I., N. Y.  
 Ackers, Matilda Jane (George, Mrs. Clayton).  
 Acord, Marguerite, B. S. in Ed. '28, R. D. 3, Kingston, O.  
 Acton, Margaret Lucille, El. Ed. '31, Teacher, Rising Park Dr., Lancaster, O.  
 Adair, Emma Charlotte, El. Ed. '21, Teacher, Box 95, Pleasant City, O.  
 Adair, Mrs. R. G. (Harden, Carrie Ellen), Sch. Draw. '13, (Obs.)  
 Adam, Cecilia Elizabeth (Hutchinson, Mrs. William P.)  
 Adam, Elsie Eleanore, B. S. in Ed. '34, 1808 W. 38th St., Cleveland, O.  
 Adam, Mary Matilda, B. S. in Ed. '35, Teacher, 1036 Clarendon Ave., S.W., Canton, O.  
 Adams, Charles Virgil, B. S. in Ed. '29, Prof., English, Piedmont College, Box 39, Demorest, Ga.  
 Adams, Clara Angeline, Sch. Draw. '12, died Dec. 1914.  
 Adams, Dorothy Louise, Kdgn. '27, Teacher, 1739 Fifth St., Portsmouth, O.  
 Adams, Ella Jean (Morton, Mrs. Robert L.)  
 Adams, Evelyn Lyon, B. Ped. '09, 465 N. Cullen St., Glendora, Calif.  
 Adams, Goneril C., B. S. in Ed. '34, Instr., H. S., 207 Stockton Ave., Sabina, O.  
 Adams, Mrs. Harold F. (Gregg, Ada Margaret), B. S. in Ed. '24, 90 W. Jeffrey Pl., Columbus, O.  
 Adams, Harry C., A. B. '88, A. M. '91, died Feb. 1923.  
 Adams, Hazel Hemenway (Johnson, Mrs.)  
 Adams, John William, A. B. '08, B. Ped. '09, M. Ph. '10, 332 Beall Ave., Wooster, O.  
 Adams, Karl Langdon, B. S. '09, President, Northern Illinois State Teachers College, 345 Augusta Ave., De Kalb, Ill.  
 Adams, Mrs. Karl L. (Baker, Helen Webber), A. B. '11, 345 Augusta Ave., De Kalb, Ill.

- Adams, Lenore Helena, Kdgn. '31, Student, Ohio University, 1 N. Congress St., Athens, O.
- Adams, Mary Elizabeth, B. S. in Ed. '24, Beaver, O.
- Adams, Mary Kathleen, A. B. '31, Instr., H. S., 3438 Gallia Ave., New Boston, O.
- Adams, Robert E., A. B. 1828, died July 15, 1876.
- Adams, Selena Catherine, B. S. in Ed. '34, Teacher, R. D. 2, Stoctsville, O.
- Adams, Thelma Lucille, B. S. in Ed. '29, Instr., H. S. Glouster, O.
- Adams, William Elton, B. S. in Ed. '30, Instr., H. S., 2509 Winchester Ave., Ashland, Ky.
- Adams, Mrs. W. Elton (Carmen, Frances B.), B. S. in Ed. '29, 2509 Winchester Ave., Ashland, Ky.
- Adamson, Anna Isabelle (Lancaster, Mrs.).
- Adcock, Herbert V., B. S. in E. E. '31, R. D. 4, Logan, O.
- Adcock, Jessie Ruth, El. Ed. '36, Teacher, R. D. 1, Junction City, O.
- Adcock, Nellie Mae, B. S. in Ed. '36, Teacher, Bucyrus, O.
- Adcock, Nelvalene Mae, B. S. in Ed. '31, Instr. and Dean of Girls, Jr. H. S., 224 W. Wood St., Youngstown, O.
- Addicott, Cora Elizabeth, El. Ed. '15, Teacher, 1911 E. 97th St., Cleveland, O.
- Addicott, Donald Kuser, A. B. in Com. '32, Accounting Dept., The B. F. Goodrich Rubber Co., 096 Bisson Ave., Akron, O.
- Addicott, Gertrude Louise, A. B. '30, Teacher, 3962 Spencer Ave., Norwood, O.
- Addicott, Harold Brown, A. B. in Com. '24, Prof., Geography and Geology, North Dakota State Teachers College, Mayville, N. D.
- Addicott, Mrs. Harold B. (Phillips, Helen), A. B. '25, Mayville, N. D.
- Addis, Grace Louise (Rowan, Mrs. George).
- Adkins, Orris Lester, B. S. '36, 37 Wilson Ave., Schenectady, N. Y.
- Adney, William Harvey Glenn, A. B. '60, A. M. '65, died June 23, 1885.
- Adrian, Bernice, B. S. in Ed. '36, Student, Ohio Univ., 19 Palmer St., Athens, O.
- Adrian, Frederick Wayne, B. S. in Ed. '34, M. A. '35, Instr., H. S., Minford, O.
- Adrian, Ruth Lee, Co. Ed. '32, Stockport, O.
- Agarter, Inez Pauline, A. B. '24, Instr., H. S., 837 W. High St., Lima, O.
- Agarter, Kenneth Sartor, A. B. '28, With Oko Oil and Gas Co., 3919 Oak St., Kansas City, Mo.
- Agler, Charles Marshall, A. B. '07, Farmer, Eldorado, O.
- Agler, Mrs. L. D. (Bolton, Martha E.), Kdgn. '30, Teacher, 485 Buckingham St., Columbus, O.
- Agnew, James Kenner, A. B. '30, A. M. '32, Reporter, Newspaper, 1433 S. Hawser St., Los Angeles, Calif.
- Agostinelli, Catherine Rita, Spec. Ed. '28, died Oct. 11, 1929.
- Ahlert, Arnold, A. B. '36, 10 W. 96th St., New York, N. Y.
- Aiken, Edith Caroline (Sheriff, Mrs. Alfred).
- Aithen, Lillian LaVerne, B. S. in Ed. '33, Instr., H. S., 10726 Orville Ave., Cleveland, O.
- Akers, Charles William, Bus. '02. (Obs.)
- Albaugh, Fannie (Kogel, Mrs. Frank).
- Albers, Mrs. (Conn, Catherine Lucille), Kdgn. '29, 1820 Jefferson Rd., Massillon, O.
- Albert, Elizabeth Catherine, El. Ed. '34, 908 N. High St., Worthington, O.
- Albert, Louise M. (Osberg, Mrs. Wilfred E.)
- Albert, Mary Catherine, B. S. in Ed. '30, Sales & Adv. Mgr., Shoe Dept., Montgomery Ward Co., 1205 Lexington Ave., New York, N. Y.
- Albright, Mrs. E. Emil (Strong, Jessie Belle), B. S. in Ed. '17, R. D. 3, Fredericktown, O.
- Albright, Evelyn Gertrude, El. Ed. '31, Teacher, R. D. 2, Columbiana, O.
- Albright, John Grover, A. B. '16, Ass't. Prof., Physics, Case School of Applied Science, 1906 E. 105th St., Cleveland, O.
- Alcorn, Edna Ruth, El. Ed. '27, Teacher, 2223 Seventh St., Portsmouth, O.
- Alcorn, Gladys Marian, El. Ed. '29, Teacher, 2223 Seventh St., Portsmouth, O.
- Alcorn, Margaret Wilma, A. B. '23, Reporter, The Youngstown Vindicator, 3209 Kiwatha Dr., Youngstown, O.
- Alcott, Herbert Stanley, Jr., A. B. '36, Stock Clerk Truscon Steel Co., 46 S. Whitney Ave., Youngstown, O.
- Alden, Mrs. Henry L. (Henry, Doris Irene), B. S. in Ed. '26, 123 Atlas Ave., Akron, O.
- Alden, John, A. B. '32, Advertising Manager, Salamanca Republican Press, 16 Horth Ave., Salamanca, N. Y.
- Alden, Mrs. John (France, Irene Ethel), El. Ed. '31, 16 Horth Ave., Salamanca, N. Y.
- Alderman, Fred L., Acct. '03, died Oct. 23, 1925.
- Alderman, Justus O'Neal, Com. '22. (Obs.)
- Alderman, Lola Florence (Petticoard, Mrs. E. E.)
- Alderman, Nelle Addine (Munslow, Mrs. W. E.)
- Alderman, William E., A. B. '09, Dean, College of Liberal Arts, Miami University, 112 N. Campus Ave., Oxford, O.
- Alderman, Mrs. William E. (Boelzner, Wilhelmine), B. Ph. '11, 112 N. Campus Ave., Oxford, O.
- Alderson, Lewis A., A. B. 1832, A. M. 1835, died May 19, 1881.
- Aldrich, Harry Eugene A. B. '35, Chemist, Textileather Corp., 3350 Stickney Ave., Toledo, O.
- Alexander, Annabel (Johnson, Mrs. Bernard W.).
- Aldridge, Mrs. Olive Dolores, B. S. in Ed. '36, Instr. H. S., Baltic, O.
- Alexander, Mrs. C. Ray (Maurer, Alyce Lucille), B. S. in Ed. '26, 1243 W. Park Ave., Piqua, O.
- Alexander, Evelyn Yvonne, B. S. in Ed. '36, Lewis-town, O.
- Alexander, Frances Byers (Mayer, Mrs. John D.).
- Alexander, Mrs. Henry K. (Nazor, Doris Zouville), A. B. '22, 249 E. Second St., Fond du Lac, Wis.
- Alexander, Ida Grace, B. S. in Ed. '28, A. M. '30, Instr., H. S., 384 Turrell Ave., South Orange, N. J.
- Alexander, Mrs. Hilton E. (Striker, Mildred M.), El. Ed. '24, R. D. 3, Peekskill, N. Y.
- Alexander, Mrs. James (Selman, Ella), A. M. '31, Housemother, Alpha Gamma Delta, Univ. of Alabama, University, Ala.
- Alexander, Lucy Inez, Co. Ed. '26, Teacher, New Straitsville, O.
- Alexander, Margaret Jane, B. S. in Ed. '26, New Straitsville, O.
- Alexander, Paul Lawrence, B. S. in Ed. '34, Instr., H. S., Hartsville, O.
- Alexander, Rosanna Blanche, B. S. in Ed. '26, A. B. '31, Instr., H. S., Taylor Hotel, Akron, O.
- Alexander, Mrs. Truman (Duff, Winona M.), El. Ed. '32, 115 Lambert St., Belpre, O.
- Alford, John Franklin, B. S. in Ed. '19, 176 Maholm St., Newark, O.
- Algeo, James Ernest, A. B. in Com. '26, Salesman, Algeo Motor Sales Co., 123 N. Lancaster St., Athens, O.
- Alkiere, Abraham Ross, Com. '11, Special Agent, Div. of Banks, Liquidation Bureau, N. London St., Mt. Sterling, O.
- Alkiere, Virginia (Palsgrove, Mrs. Merlin E.).
- Allanson, Mrs. Oscar (Fish, Gladys Blanche), H. Ec. '16, 601 N. Napoleon St., Valparaiso, Ind.
- Allard, Laura Eliza (Micklethwaite, Mrs. Oscar).
- Alleman, Mrs. Anna B., El. Ed. '34, Instr., Jr. H. S., 645 Columbia Ave., Parkersburg, W. Va.
- Alleman, Sarah Janie, B. S. in Ed. '33, Teacher, 645 Columbia Ave., Parkersburg, W. Va.
- Allen, Alice Lorene, B. S. in Ed. '35, Teacher, 1040 Market St., Parkersburg, W. Va.
- Allen, Charles McKellan, A. B. '26, Instr., H. S., 2241 Cameron Ave., Norwood, O.
- Allen, Mrs. Clarence (Gaskalla, Sylvia B.), El. Ed. '31, Stewart St., Athens, O.
- Allen, Dana William, B. S. in Ed. '26, Instr., Mansfield Reformatory, 143 Glenwood Blvd., Mansfield, O.
- Allen, Denzil Orren, B. S. in Ed. '33, Teacher, R. D. 2, Crooksville, O.
- Allen Mrs. Denzil O. (Wilson, Lucille Irene), Co. Ed. '33, R. D. 2, Crooksville, O.
- Allen, Doris Edith, B. S. in Ed. '35, Teacher, Waterford, O.
- Allen, Gale Ingram, Co. Ed. '27, Retired (disabled) Teacher, 167 W. Main St., Chillicothe, O.
- Allen, Georgia Roberta, Kdgn. '34, Teacher, Box 411, Cedarville, O.
- Allen, Ina Trovillo, El. Ed. '20, Teacher, 159 W. Main St., Chillicothe, O.
- Allen, Mrs. J. B. (Leighty, Mildred Belle), Co. Ed. '28, R. D. 5, Athens, O.
- Allen, Mrs. Josiah B. (Allen, Margaret Smedley), B. S. in Ed. '19, 28 S. Congress St., Athens, O.
- Allen, Mrs. Lawrence A. (Harter, Elizabeth), A. B. '08. (Obs.)
- Allen, Lumen N., A. B. '40, died, date unrecorded.
- Allen, Madaleine Murrill, B. S. in Ed. '23, Instr., H. S. 17 Fifth St., N. E., Massillon, O.
- Allen, Marcena Mae (Truelson, Mrs. Andrew R. N.).
- Allen, Marian Mae (Curran, Mrs. W. E.)
- Allen, Mrs. Martin H. (Trussell, Constance E.), A. B. '27, R. D. 1, Long Bottom, O.

- Allen, Melbert Theron, A. B. '32, 169 E. Main St., Logan, O.
- Allen, Myrville Clair (Clutter, Mrs. Gerald R.).
- Allen, Orville Edward, B. S. in Ed. '32, Instr., (Hollister) H. S., Glouster, O.
- Allen, Robert Browning, A. B. '32, Dir., & Office Mgr., Delaware Lumber Co., 136 W. Central Ave., Delaware, O.
- Allen, Ruby Vivian, Home Ec. '17, Ravenswood, W. Va.
- Allen, Walter Bernard, A. B. '34, Filling Station Attendant, 2175 E. 83rd St., Cleveland, O.
- Allen, Mrs. Walter B. (Hawk, Edna E.), K-P '33, 2175 E. 83rd St., Cleveland, O.
- Allen, Walter Osman, B. Ped. '10, Prin., Jr. H. S., 1436 32nd St., Des Moines, Iowa.
- Allen, Mrs. Walter Osman (Bingham, Garnet G.), Sten. '08, died April 3, 1937.
- Allender, Mrs. C. S. (Brunts, Vanetta M.), El. Ed. '28, Teacher, 315 E. Caroline St., Paulding, O.
- Alleshouse, Wilbert Henry, Elec. Eng. '03, died, date unrecorded.
- Allhiser, Chella Arlene, A. B. '33, Teacher (Mason City), 1305 Vland St., Pt. Pleasant, W. Va.
- Allison, Anna Juanita (Davis, Mrs. Merrill).
- Allison, Mrs. A. C. (Hartley, Gladys Irene), El. Ed. '26, 321 Seventh St., S. W., Massillon, O.
- Allison, Beulah, Co. Ed. '35, Teacher, Brecksville, O.
- Allison, Eleanor Ross, B. S. in Ed. '35, Instr., H. S. 108 N. Bentley Ave., Niles, O.
- Allison, Eliza Maude, B. S. in Ed. '16, Instr., H. S., 21 Vermont Ave., Youngstown, O.
- Allison, Ethel Hope (Wood, Mrs. Cale J.)
- Allison, Mrs. Herbert (Spooner, Louella M.), Kdgn. '24, 1007 Beatty Ave., Cambridge, O.
- Allison, Ida A., Co. Ed. '30, Housekeeper, 23 N. Congress St., Athens, O.
- Allison, Mrs. (Halstead, Ruby C.), El. Ed. '07, R. D. 2, Cortland, O.
- Alloro, Joseph Mario, A. B. '35, 1315 73rd St., Brooklyn, N. Y.
- Allshouse, Paul Emerson, A. B. in Com. '33, Student Western Reserve University Law School (Cleveland), 1110 McKinley Ave., Akron, O.
- Alspach, Anna Ione, El. Ed. '22, Teacher, R. D. 1, Canal Winchester, O.
- Alspach, James Harvey, El. Eng. '07, 7241 Princeton Place, Swissvale, Pa.
- Alspach, Jesse D., El. Eng. '10, Engineer, Pure Oil Co., 97 Section Rd., Cincinnati, O.
- Alspach, Paul Clinton, A. B. '25, died June 26, 1933.
- Alston, Kathryn (Link, Mrs. H. W.)
- Alston, Mrs. Ray S. (Reisz, Julia C.), Kdgn. '28, 1756 E. 29th St., Lorain, O.
- Alter, Eleanor Irene (McLaughlin, Mrs. J. Ralph).
- Althar, Adrienne Kitty (Boyd, Mrs. Homer A.)
- Althar, Esther Delores, B. S. in Ed. '29, Teacher, 3329 Monroe St., Bellaire, O.
- Althar, Laura Beatrice (Giffen, Mrs. Robert Paul).
- Altieri, Angela Alice, A. B. '33, 314 N. Main St., Hubbard, O.
- Altieri, Lucy Cecilia, A. B. '29, Instr. H. S., 314 N. Main St., Hubbard, O.
- Altman, Mrs. Elvin (Miller, Ruby Rebecca), El. Ed. '17, 423 Boyd St., Lancaster, O.
- Altman, Mrs. Samuel (Levy, Natalie Miriam), El. Ed. '28, 32 W. Hunter St., Logan, O.
- Altwater, Norma Carrell, Sch. Mus. '21, Professional Singer, 349 Amsterdam Ave., New York, N. Y.
- Ambrose, Francis Clifford, A. B. '34, 8 Foster Square, Bridgeport, Conn.
- Amerine, Arthur Truman, B. S. in Ed. '16, 75 E. Schreyer Pl., Columbus, O.
- Amerine, Edith Daphne, El. Ed. '35, Teacher, R. D. 1, Ashville, O.
- Amerine, Ivan Robert, B. S. in Ed. '20, Instr., Mound Jr. H. S. (Columbus), Galloway, O.
- Amerine, Mrs. Ivan R. (Fish, Bernice F.), El. Ed. '17, Galloway, O.
- Amerine, Minnie (Aten, Mrs. Paul).
- Amerine, Ruth Estelle (Hilbert, Mrs. Arthur A.).
- Ames, Mrs. George E. (Bayley, Annia May), El. Ed. '14, Merchant, 913 Seventh Ave., North, St. Petersburg, Fla.
- Amidon, Mrs. Lee L. (Braden, Ruth), B. S. in Ed. '24, 91 Grandview Ave., Morgantown, W. Va.
- Amsler, Mrs. Sylvester (Stevens, Elsie Z.), Co. Ed. '30, Box 165, Salineville, O.
- Anders, Margaret Louise, Co. Ed. '34, Teacher, 1122 Chestnut St., Nelsonville, O.
- Anderson, Ethel Hannen, B. S. in Ed. '33, Teacher, 1247 Ridge Ave., Steubenville, O.
- Anderson, Freda Louise, El. Ed. '33, Teacher, Pennsylvania, O.
- Anderson, George Murray, El. Eng. '06, Ass't Director, State Highway Dept., 1349 Hollywood Pl., Columbus, O.
- Anderson, Mrs. George M. (Staker, Mabel Katharine), Piano '06, 1349 Hollywood Pl., Columbus, O.
- Anderson, Gladys Gertrude, Co. Ed. '28, Teacher, Box 45, Adena, O.
- Anderson, Harold Way, El. Eng. '14, Box 21, Ravenna, O.
- Anderson, Helen Lee, A. B. '33, Teacher, 86 Parkwood Blvd., Mansfield, O.
- Anderson, John, A. B. '53, A. M. '56, died 1888.
- Anderson, John E., A. B. '39, died 1841.
- Anderson, John Gaylord, A. B. '26, Physician, Lynchburg, O.
- Anderson, Mrs. (Ward, Juanita Alice), Sch. Draw. '16, 431 $\frac{1}{2}$  Third St., Marietta, O.
- Anderson, Mrs. Lou V. (Robbins, Ruby), El. Ed. '26, died Sept. 15, 1926.
- Anderson, Marguerite Violet, Kdgn. '34, 60 Garfield Pl., Toledo, O.
- Anderson, Maxine, B. S. in Ed. '32, Teacher, Duncanwood, O.
- Anderson, Mrs. Ora (Jacoby, Harriet Isadora), B. S. in Ed. '33, 115 Pearl St., Jackson, O.
- Anderson, Virginia Mae, El. Ed. '33, Teacher, 86 Parkwood Blvd., Mansfield, O.
- Anderson, William Lawrence, Civ. Eng. '21, Civil Eng'r., U. S. Engineer's Office, (Huntington, W. Va.), Mowrystown, O.
- Anderson, William Reed, A. B. '15. (Obs.)
- Andre, Mrs. Harold (Bargar, Frances O.), Spec. Ed. '31, died April 6, 1936.
- Andrew, Lou Edna (Mundew, Mrs. E. E.).
- Andrew, Paul Jones, A. B. '22, Instr., H. S., R. D. 2, Wilmington, O.
- Andrews, Adda M. (Webber, Mrs. Robert G.).
- Andrews, Chloe Emelie (Rife, Mrs.).
- Andrews, Florence Eva, B. S. in Ed. '31, A. M. '32, Investigator, Social Security Prog., Greene County, Office of Probate Judge, Xenia, O.
- Andrews, Frank Heaver, A. B. '36, Eng'r., with Gray & Smith (Rochester), 128 North Ave., Webster, N. Y.
- Andrews, Mary C., El. Ed. '18, McConnellsville, O. (Obs.)
- Andrews, Mildred Constance, A. B. '29, Sec'y. to the Dean, College of Arts and Sciences, Ohio Univ., Congress Apts., Athens, O.
- Andrews, Nelle Belle (Forrest, Mrs. D. Ward).
- Andrews, Nellie May (Lawrence, Mrs. G. M.).
- Andrews, Nina Gertrude, B. S. in Ed. '35, Teacher, 627 McKinley Ave., Lancaster, O.
- Andrews, Rheuella Adele, B. S. in Ed. '28, Art Supvr., 226 W. Main St., Norwalk, O.
- Andrews, Mrs. Vern G. (Horton, Minnie H.), Sch. Draw. '14, R. D. 2, Lockwood, O.
- Andrews, Zitella Marie (Martin, Mrs. E. E.).
- Angell, Boyd Elmer, A. B. '31, Field Repr., General Motors Acceptance Corp., R. D. 7, Athens, O.
- Angell, Mrs. Halbert E. (Garber, Ginevra E.), Bus. '00, 1055 Sullivant Ave., Columbus, O.
- Angell, Louise Elizabeth (Kienth, Mrs. Kenneth B.).
- Angell, Richard Gordon, Civ. Eng. '25, Sales Eng'r., A. M. Byers Co., 164 W. Baltimore Ave., Lansdowne, Pa.
- Angle, Agnes Lucille, Kdgn. '35, Teacher, Grafton, O.
- Anglin, Martha Louise, Kdgn. '33, Teacher, 1301 17th St., Portsmouth, O.
- Annan, Mrs. Richard C. (Jenkins, Ruth W.), K-P '24, Asst. Supt., Montrose School for Girls, Reisters-town, Md.
- Annin, Mrs. Floyd (Graham, Jennie Mae), Sch. Mus. '23, 1417 E. Commonwealth Ave., R. D. 1, Fullerton, Calif.
- Annon, Edith E. (Leadbetter, Mrs. Everett R.)
- Ansel, Hazel Rosanna, Co. Ed. '36, Teacher, McArthur, O.
- Ansel, Maud Ruth (Stauffer, Mrs. Erwin).
- Ansley, Ben J., A. B. in Com. '25, Trust Dept., First-Central Trust Co., (Akron), 1109 Falls Ave., Cuyahoga Falls, O.
- Ansley, Mrs. Ben J. (Smith, Maxine Miriam), Kdgn. '26, 1109 Falls Ave., Cuyahoga Falls, O.
- Ansteatt, Olive Ruth (Dodds, Mrs. Joseph).
- Anthony, Allen Dwight, Sten. '04, died in 1922.
- Anthony, Elma Gayle, El. Ed. '22, Wellston, O.
- Anthony, Lizzie Belle, Acct. '03, 204 E. Norwich Ave., Columbus, O.
- Anthony, Wayne Denver, B. S. '22, 158 Hammond Ave., Mansfield, O.
- Antle, Hazel B. (Stone, Mrs. Joseph J.).
- Antle, Mrs. Howard (Ley, Irene Josephine), Kdgn. '30, Jacksonville, O.

- Antle, Lloyd Leonard, A. B. in Com. '25, Ass't Comptroller, Federal Farm Credit Adm., 2440 Napoleon Blvd., Louisville, Ky.
- Antorietto, Helena Pauline (Marsh, Mrs. Robert J. H.)
- Antorietto, Josephine (Burke, Mrs. M. J.)
- Antorietto, Mary, A. B. '20, Ass't Registrar, Ohio Univ., 15 S. High St., Athens, O.
- Ap. I. Mrs. C. W. (Knapp, Alma K.), Co. Ed. '25, R. D. 2, Portsmouth, O.
- Apel, Emma Marie (Doelman, Mrs. L. F.)
- Apel, Irene Olive, B. S. in Ed. '31, Teacher, Somerset, O.
- Appar, Lois LeVaun (Bradford, Mrs.)
- Apmann, Mrs. Arthur M. (Proctor, Margaret Ann), B. S. in Ed. '22, with Ansonia Power & Gas Co., 2 West St., Ansonia, Conn.
- Appel, Ralph Franklin, A. B. '22, Editorial Staff, The News-Journal, 619 N. South St., Wilmington, O.
- Apple, Mrs. David F. (Stewart, Bernice Lorraine), El. Ed. '29, 606½ Ninth Ave., Huntington, W. Va.
- Applegate, Vesta, B. S. in Ed. '31, Teacher, 11328 Euclid Ave., Cleveland, O.
- Archer, Anne (Hull, Mrs. Russell)
- Archer, Blanche (Murdock, Mrs. William D.)
- Archer, Mrs. C. J. (Wein, Mary Jane), El. Ed. '27, 914 Keaton Ave., Columbus, O.
- Archer, Harold Dent, A. B. '33, Teacher, Laurelville, O.
- Archer, Hilda Bertha, (Glass, Mrs. Cecil E.)
- Archer, James Osco, B. S. in Ed. '30, Adelphi, O.
- Archer, John David, Co. Ed. '35, Operator, Gasoline Station, 321 S. Main St., Laurelville, O.
- Archer, Joseph Lee, B. S. in Ed. '31, Supt. of Schools, Laurelville, O.
- Archer, Julia Maybelle (Foster, Mrs. H. T.)
- Archer, Julian Lawrence, A. B. '21, Ass't. Dir., Extension Division, Western Illinois State Teachers College, 910 W. Calhoun St., Macomb, Ill.
- Archer, Lucy Kathryn, Kdgn. '32, Teacher, Lewisville, O.
- Ardner, Walter A., B. S. in Ed. '30, Instr., Jr. H. S., 525 W. Ravenwood, Youngstown, O.
- Armbrust, Eiden Augustus, B. S. in Ed. '35, Coach, H. S., 618 Rogers St., Bucyrus, O.
- Armogida, Katherine Mary, B. S. in Ed. '33, Teacher, 718 Lawrence Rd., N. E., Canton, O.
- Armstrong, Clarence Edward, B. S. in Ed. '25, 148 N. Clayton, Centerburg, O.
- Armstrong, Cora Margaret (Wolter, Mrs.)
- Armstrong, Elma Pauline, B. S. in Ed. '33, Teacher, Sedalia, O.
- Armstrong, Elsie Irene (Henry, Mrs. Paul H.)
- Armstrong, Mrs. Harry K. (Willis, Zella A.), El. Ed. '22, 6724 Chestnut Ave., Cincinnati, O.
- Armstrong, John W., A. B. '22, (Obs.)
- Armstrong, Mrs. Kenneth (Tebay, Donna Virginia), Art Supvr. '22, Barranquilla, Columbia, S. A.
- Armstrong, Laurence E., Ph. B. '94, Attorney, Rawlins, Wyo.
- Armstrong, Lyman Walter, B. S. in Ed. '15, Instr., Jr. H. S., 1596 Ridgefield Rd., Cleveland Heights, O.
- Armstrong, Ruth, B. S. in Ed. '28, Instr., Jr. H. S., 267 N. Walnut St., Logan, O.
- Armstrong, Sabra Ellen, El. Ed. '25, Teacher, Apt. 3, Century Block, Elyria, O.
- Armstrong, Samuel Pressly, Ph. B. '84, died Aug. 20, 1929.
- Armstrong, Sara Frances, B. S. in Ed. '31, Instr., H. S., (Freeport), 431 E. Warren St., Cadiz, O.
- Armstrong, Violet Jeannette, El. Ed. '15, Teacher (Columbus), Laurelville, O.
- Armstrong, Zella Lucille, El. Ed. '29, Teacher, 436 W. Lincoln Way, Lisbon, O.
- Arndt, Aliene Elizabeth, El. Ed. '32, 224 S. Columbus St., Gallion O.
- Arnett, Mrs. R. L. (Cowdery, Mabel Fern), El. Ed. '17, (Obs.)
- Arnold, Beulah Ellen (Olsen, Mrs.)
- Arnold, Dana Bosworth, El. Eng. '16, (Obs.)
- Arnold, Mrs. Dana B. (Morrison, Ora Irene), El. Ed. '16, died Aug. 13, 1922.
- Arnold, Mrs. E. T. (Sharp, Helen Crew), Sch. Mus. '13, Sycamore St., Adena, O.
- Arnold, Helen Edna (Gottles, Mrs. C. C.)
- Arnold, Keith, Ind. Ed. '25, Instr., H. S., 634 Sheridan Ave., Pittsburgh, Pa.
- Arnold, Ralph William, A. B. '35, Teacher, (Union Furnace), R. D. 3, Logan, O.
- Arnold, Thelma Vey (Rose, Mrs. Merlin)
- Aronsen, Mrs. Thor (Peters, Mary E.), B. S. in Ed. '28, Taft, Ore.
- Arpee, Victoria Agnes, A. B. '18, died Feb. 24, 1920.
- Arsu, Virginia, El. Ed. '35, 64 Tenth St., Campbell, O.
- Artherholt, Floy F. (Osborne, Mrs. H. E.)
- Arthur, Anna Marie, Kdgn. '30, Teacher, 1217 Kinney's Lane, Portsmouth, O.
- Artz, Mrs. Fred E. (Mattox, Genevieve L.), B. S. in Ed. '21, 369 N. Main St., Marion, O.
- Arundel, Elizabeth Edna, A. B. '21, Grad. Ass't., Education Dept., Yale University, 97 Whitney Ave., New Haven, Conn.
- Arundel, Mary Victoria, El. Ed. '27, Teacher, 702 S. Fourth St., Ironton, O.
- Ashury, Luella (Preston, Mrs. C. L.)
- Ascbbacher, George Franklin, B. S. in Ed. '17, Farmer, R. D. 1, Oak Harbor, O.
- Ash, Belvia Mae, El. Ed. '35, Teacher, 1038 24th St., Parkersburg, W. Va.
- Ash, Elsie May, El. Ed. '33, Teacher, Newport, O.
- Asb, Mrs. I. E. (Hamilton, Dora), A. B. '18, 50 Sunnyside Dr., Athens, O.
- Ash, Virgie Lucille, El. Ed. '34, Teacher, (Waterford), R. D. 2 Marietta, O.
- Ashbaugh, Robert Paul, El. Eng. '10, Engineer, Bell Telephone Laboratories, 4061 Woodland Ave., Western Springs, Ill.
- Ashbaugh, Mrs. R. P. (Buxton, Bertha Edith), H. Ec. '13, 4061 Woodland Ave., Western Springs, Ill.
- Ashbhaugh, Rollin Dean, B. S. in Ed. '32, Instr., Glenwood H. S., New Boston, O.
- Asher, Ethel M., El. Ed. '17, Instr., H. S., 206½ W. Market St., Thomas Apts. No. 10, Lima, O.
- Asber, Lillian Pauline, El. Ed. '33, 663 Canal St., Newcomerstown, O.
- Ashley, Flossie, El. Ed., '18, (Obs.)
- Ashley, Nina Belle, El. Ed. '16, (Obs.)
- Ashton, Charles Sawyer, Ph. B. '93, Owner, Dakota Printing Co., 428 E. 20th St., Sioux Falls, S. Dak.
- Ashton, Reina Lucile (Gettings, Mrs. Lewis B.)
- Ashton, Thelma Mae, El. Ed. '36, Teacher, (Broadacre), Liberty St., Dillonvale, O.
- Ashurst, Leora, B. S. in Ed. '32, 274 Maplewood Ave., Struthers, O.
- Ashworth, Helen Luella, El. Ed. '32, Teacher, 157 E. State St., Athens, O.
- Ashworth, Myrta Melvina, El. Ed. '28, Teacher, 27 Curran Dr., Athens, O.
- Askue, Irene E., B. S. in Ed. '30, Training Dept., May Co., 1426 W. 81st St., Cleveland, O.
- Aspenwall, Harold Edward, B. S. in Ed. '36, Student, Ohio Univ., 50 E. State St., Athens, O.
- Aten, Mrs. Paul (Amerine, Minnie), A. B. '16, 227 E. King St., Lancaster, O.
- Ater, Helen Victoria, El. Ed. '33, Teacher, Plain City, O.
- Ater, Howard Cleary, B. S. in Ed. '33, Teacher, Londonderry, O.
- Ater, Marjorie Mae, K-P & El. Ed. '34, Teacher (Fairfield Twp.), Lily Chapel, O.
- Athas, Pan C., A. B. '15, (Obs.)
- Atherton, Annabelle Mae, B. S. in Ed. '34, Instr., H. S., Ashtabula, O.
- Athey, Mrs. Arrilla, B. S. in Ed. '35, Teacher, 800 Grand Central Ave., Vienna, W. Va.
- Atkinson, Albert A., B. S. '91, M. S. '94, Dean, College of Applied Science, Ohio Univ., 26 Morris Ave., Athens, O.
- Atkinson, Charles Andrew, A. B. '74, A. M. '77, died Oct. 9, 1925.
- Atkinson, Mrs. George (Forgey, Ruby, O.), B. S. in Ed. '32, 629 First St., Huntington, W. Va.
- Atkinson, Gertrude Aldine (Stewart, Mrs. John W.)
- Atkinson, Henry T., A. B. '65, A. M. '70, died Aug. 10, 1922.
- Atkinson, Irma Dorcas (Babson, Mrs. Gerald A.)
- Atkinson, John Hampton, Ph. B. '97, Ass't. Professor, English, (Retired), Iowa State College, 407 Lynn Ave., Ames, Iowa.
- Atkinson, Mary Elizabeth (Green, Mrs. W. S.)
- Atkinson, Merrill R., A. B. in Com. '22, Manager, Residence Sales, Appalachian Elec. Power Co., Box 1057, Logan, W. Va.
- Atkinson, Richard Marion, Co. Ed. '34, Batesville, O.
- Atkinson, Ruth Edna, B. S. in Ed. '33, Teacher, R. D. 6, Athens, O.
- Atkinson, Zillah Fern (Igh, Mrs. L. A.)
- Atwood, Bertha Mae (Potter, Mrs. Glenn C.)
- Atwood, Helen (Patrick, Mrs. Ralph)
- Atwood, Mrs. Ralph (Butler, Charlotte L.), El. Ed. '34, 206 Eddy St., Newark, O.
- Auberle, Louise Dunn (Dulin, Mrs. Robert)
- Aubert, Mrs. W. A. (Wilking, Corinne W.), H. Ec. '16, (Obs.)
- Auble, Mrs. C. M. (Cooke, Dorothy L.), A. B. '25, Wellington, O.
- Auble, Mary Mildred, B. S. in Ed. '27, 841 Winsor Ave., Chicago, Ill.
- Auer, Charles Franklin, El. Eng. '16, (Obs.)
- Auer, Joseph Elbert, B. S. in Ed. '20, Oak Harbor, O.
- Augere, Mrs. R. H. (King, Martha Lee), Sch. Mus. '14, (Obs.)



- Ault, Clare Elizabeth, Co. Ed. '33, R. D. 1, Armstrongs Mills, O.  
 Ault, Evelyn Mae, Co. Ed. '36, R. D. 1, Armstrongs Mills, O.  
 Ault, Frances Mahel, B. S. in Ed. '31, Instr., H. S., South Webster, O.  
 Ault, Hazel, El. Ed. '17, Teacher, 2715 E. Erie Ave., Lorain, O.  
 Ault, Mrs. Herbert L. (Bailey, Verna L.), El. Ed. '23, Oregonia, O.  
 Ault, Mary Margaret, El. Ed. '23, Barnesville, O.  
 Ault, Mary Ruth (Smith, Mrs. Samuel).  
 Aust, Edwin Frank, B. S. in Ed. '26, died Feb., 1927.  
 Austin, Mrs. C. Britton (Walls, Louise King), A. B. '10, 2723 Euclid Ave., Euclid Apt. G, Cincinnati, O.  
 Auten, Lloyd D., B. S. in E. E. '27, Elec. Eng'r., Cleveland Electrical Illuminating Co., 3817 Delmar Rd., Cleveland Heights, O.  
 Awerman, Theodore Alfred, A. B. '35, 1918 65th St., Brooklyn, N. Y.  
 Axline, Mary Barbara (Linville, Mrs. J. Carl).  
 Ayer, Mrs. C. B. (Bohl, Besse Lucille), El. Ed. '17, Teacher, R. D. 8, Mt. Washington Sta., Cincinnati, O.  
 Ayer, Dorothy Pearl, B. S. in Ed. '30, Instr., H. S., 14 St. Louis Ave., Apt. 10, Youngstown, O.  
 Ayers, Etta Cornelia (Evans, Mrs. George).  
 Ayers, Helen Florence (Sellers, Mrs. Theodore T.).
- B—
- Babbs, Edith Pauline, Sch. Mus. '26, Teacher, 215 E. Hamtramck St., Mt. Vernon, O.  
 Babcock, Charles Mascho, B. S. in Elec. Eng. '32, Sales Eng'r., The National Supply Co., 1110 Jefferson Ave., Toledo, O.  
 Babson, Gerald A., B. S. in Ed. '30, Instr. & Coach, H. S., 116 Second St., Fairport Harbor, O.  
 Babson, Mrs. Gerald A. (Atkinson, Irma D.), B. S. in Ed. '27, 116 Second St., Fairport Harbor, O.  
 Bach, Harold Henry, B. S. in Ed. '26, Instr., H. S., 645 Logan St., Steubenville, O.  
 Bachelard, Carroll Hays, A. B. '29, 903 Prospect Ave., Zanesville, O.  
 Bachelor, Janet Faye, Co. Ed. '35, Teacher, Stockport, O.  
 Bachman, Mrs. Frederick C. (Higby, Florence M.), K-P. '24, (Obs.)  
 Bachmann, Mrs. J. R. Jr. (Burriss, Ethel M.), El. Ed. '20, 11 Romney Rd., Beech Glen, Wheeling, W. Va.  
 Backus, Goldie Maude, B. S. in Ed. '31, M. A. '34, Teacher, 23 Broadway, Parkersburg, W. Va.  
 Backus, Ruth Edna, El. Ed. '33, Teacher, Corning, O.  
 Bacon, Isabel Elizabeth, B. S. in Ed. '19, Instr., J. R. H. S., (Youngstown, O.), Kinsman, O.  
 Badertscher, Jacob A., Ph. B. '09, Professor, Anatomy, School of Medicine, Indiana University, 312 S. Fess Ave., Bloomington, Ind.  
 Baehr, Carl Roland, A. B. in Com. '34, Shipping Clerk, 229 Burns Ave., Dayton, O.  
 Baesel, Marian Olive, B. S. S. '36, Secretary, Committee of the North West Territory Sesqui-Centennial, (Marietta), Lowell, O.  
 Baggs, Mrs. Hazel Holmes, El. Ed. '31, Teacher, 1733 Offnere St., Portsmouth, O.  
 Bagley, Julia Jane (Goddard, Mrs. James E.)  
 Bagwell, Omar Cabell, Elec. Eng. '06, (Obs.)  
 Bahnsen, Christopher Julius, B. S. in Ed. '17, 4034 Willys Parkway, Toledo, O.  
 Bahrman, Harry Rockefeller, A. B. '00, died Feb. 5, 1916.  
 Bahrman, Mrs. H. R. (Fuller, Nellie Mary), A. B. '01, 44 W. State St., Athens, O.  
 Bailar, Charles Otto, Elec. Eng. '13, (Obs.)  
 Bailes, Eugene L., A. B. '26, Asst. Prof., Chemistry, Colorado Agricultural College, 825 Peterson St., Ft. Collins, Colo.  
 Bailes, Mary F. (Weisenbach, Mrs. George).  
 Bailey, Clara Belle (Burns, Mrs. Morrison).  
 Bailey, Clyde Martin, Elec. Eng. '10, died Nov. 20, 1933.  
 Bailey, Cora E., B. Ped. '09, Retired Teacher, 272 N. Warren Ave., Columbus, O.  
 Bailey, Elizabeth (Strong, Mrs. George W.)  
 Bailey, Esther Gertrude, El. Ed. '20, Clarksville, O.  
 Bailey, Frances Eltha, El. Ed. '35, Teacher, Stockport, O.  
 Bailey, Helen Irene, K-P. '29, Teacher, 35 Homestead Dr., Youngstown, O.  
 Bailey, Laura Belle, B. S. in Ed. '20, Retired Teacher, 7 Church St., Athens, O.  
 Bailey, Mrs. L. P. (Lewis, Rachel M.), A. B. '29, 509 S. Main St., Piqua, O.  
 Bailey, Mary Lucinda, K-P. '32, Teacher, Canal Winchester, O.  
 Bailey, Sheila, Co. Ed. '31, Teacher, Pennsville, O.  
 Bailey, Verna Louise (Ault, Mrs. Herbert L.).
- Baily, Bertha Leah (Scott, Mrs. Ted).  
 Baily, Esther E., El. Ed. '31, Teacher, (Torch), Hockingport, O.  
 Baily, Kathleen Carrie (Scott, Mrs. John P.)  
 Bair, Homer Wesley, B. S. in Ed. '36, R. D. 1, Winter-set, O.  
 Bair, Hazel L. (Husted, Mrs. Richard).  
 Bair, Helen Emma (Barnhill, Mrs. Clarence).  
 Bairas, Paul D., A. B. '16, Attorney, 3601 Barlum Tower, Detroit, Mich.  
 Baird, Mrs. (Shafer, Emiline M.), El. Ed. '21, 697 Longview Ave., Akron, O.  
 Baird, Don Otto, B. S. in Ed. '16, Prof., Biology, Sam Houston State Teachers College, 1418 Avenue K, Huntsville, Texas.  
 Baird, Hazel Marion (Finsterwald, Mrs. Edwin S.)  
 Baird, Paul Ervin, A. B. '25, Resident Physician, Ohio State Sanatorium, Mt. Vernon, O.  
 Baird, Mrs. Robert S. (Taylor, Mabel L.), A. B. '19, Deputy Treas., Athens Co., 216 W. Washington St., Athens, O.  
 Baker, Alice Marie, A. B. '24, 889 Battles Ave., Akron, O.  
 Baker, Anna Mae, B. S. in Ed. '28, Instr., Jr. H. S., 731 Forest Ave., Zanesville, O.  
 Baker, Beryl (Highman, Mrs. H. L.).  
 Baker, Mrs. (Porter, Bessie M.), El. Ed. '16, 5432 Kincaid St., Pittsburgh, Pa.  
 Baker, Carroll Corrine (Hughes, Mrs. Clyde H.).  
 Baker, Mrs. C. Benton (Wells, Rheabelle), K-P. '29, Summit Station, O.  
 Baker, Clara Murland (Reed, Mrs. George W.).  
 Baker, Dorothy P., Co. Ed. '36, Teacher, Star Route, Lewisville, O.  
 Baker, Edward Hampton, A. B. '77, died June 15, 1905.  
 Baker, Elizabeth Ruth (Orth, Mrs.).  
 Baker, Emmet E., A. B. '94, (Obs.)  
 Baker, Mrs. Emmett H. (Brunner, Mildred Faye), El. Ed. '20, 720 N. Parrish St., Uhrichsville, O.  
 Baker, Esther Viola, K-P. '13, (Obs.)  
 Baker, Mrs. Fred G. (Culp, Mary Olive), B. S. in Ed. '22, Box 162, Strongsville, O.  
 Baker, Mrs. Fred W. (Mast, Cora Elma), A. B. '15, 955 Laurel Ave., Zanesville, O.  
 Baker, George Krauth, Acct. '10, died 1910.  
 Baker, Harley Ellsworth, A. B. '06, Supt., Lima 1wp School, Summit Station, O.  
 Baker, Helen Webber (Adams, Mrs. Karl L.)  
 Baker, Mrs. James (Stratton, Hazel A.), El. Ed. '29, 1011 E. 145th St., Cleveland, O.  
 Baker, Jean, B. S. in Ed. '32, Teacher, 13612 Graham Ave., East Cleveland, O.  
 Baker, Julia (Bean, Mrs. Leo C.).  
 Baker, Leona Virginia, El. Ed. '29, Teacher, 1508 Maryland Ave., Steubenville, O.  
 Baker, Lillian Virginia (Yeckley, Mrs. H. J.).  
 Baker, Mark Hiram, B. S. in Ed. '28, Instr., Edison Jr. H. S., 190 Elm St., Marion, O.  
 Baker, Mary Jeanette (Marlin, Mrs. Albert).  
 Baker, Mary Jesta (Daniels, Mrs. O. L.).  
 Baker, Mrs. Myrtle Edna Burman, B. S. in Ed. '36, Teacher, 38 Washington Ave., Niles, O.  
 243 Hollywood Ave., Youngstown, O.  
 Baker, Mrs. Paul (Hisey, Helen Marie), Co. Ed. '30, Livingston Ave., R. D. 1, Zanesville, O.  
 Baker, Ruth Elizabeth, A. B. '23, Renoldsburg, Pa.  
 Baker, Ruth Jeanne (Schindler, Mrs. H. C.).  
 Balderson, Mary Emily, El. Ed. '16, Instr., H. S. c/o Shaw High School, East Cleveland, O.  
 Balderson, Myrtle Estelle, K-P. '32, Teacher, 507 E. Market St., Cadiz, O.  
 Baldwin, Flossie Love, El. Ed. '22, Swanders, O.  
 Baldwin, Gladys (Ellis, Mrs. E. H.).  
 Baldwin, Harley Eugene, B. S. in Ed. '15, died Jan. 11, 1920.  
 Baldwin, Mrs. Harry D. (Malster, Lucy Elizabeth), H. Ec. '17, (Obs.)  
 Baldwin, Mary Ellen, B. S. in Ed. '25, Bremen, O.  
 Ball, Angie Elizabeth, (Christman, Mrs. Charles V.)  
 Ball, Ford Sylvester, B. S. in Ed. '28, Instr., H. S., Dunkirk, O.  
 Ball, Frances Winifred, A. B. '20, 605 E. Ninth St., Tucson, Ariz.  
 Ball, Mrs. Harry (Deer, Bessie Josephine), El. Ed. '28, 550 Poplar St., Nelsonville, O.  
 Ball, Laura Velma, El. Ed. '24, Lisbon, O.  
 Ball, Leonard Terry, A. B. '31, Supt. of Schools, Maple St., Utica, O.  
 Ball, Nellie Lynn, B. S. in Ed. '20, Teacher, N. Pennsylvania Ave., Wellston, O.  
 Ba'l, Mrs. R. H. (Carey, Ruby), El. Ed. '18, 153 S. Huron Ave., Columbus, O.  
 Ballantine, Elisha, A. B. 1828, A. M. 1844, D. D. (Hon.) 1848, died Apr. 20, 1886.  
 Ballantine, Henry, A. B. 1829, A. M. 1833, died Nov. 9, 1865.

- Ballantine, William Raymond, B. S. in Ed. '32, Instr., H. S., 304 E. Main St., Grove City, Pa.
- Ballard, Dorothy G. (Parrott, Mrs. Donald).
- Ballard, Frank Otis, B. S. '73, Retired Minister, Presbyterian Church, Hanover, Ind.
- Ballard, William Whitney, A. B. '51, died in 1854.
- Ballentine, Herbert Leland, B. S. in Ed. '21, Instr., H. S., 3583 E. Scarborough Rd., Cleveland Heights, O.
- Ballentine, Mildred F., El. Ed. '29, 745 E. Greene St., Marietta, O.
- Balling, Oramay (Welch, Mrs. J. A.)
- Ballmer, Ula May (Suhr, Mrs. Karl W.)
- Balthaser, Lillian Marie (Shupe, Mrs. Lloyd M.)
- Bandre, Mrs. George, Jr. (Cuni, Ruth L.), El. Ed. '32, 2116 S. Washington St., Marion, Ind.
- Bandy, Elgie Leroy, B. O. '13, Membership Director, Y. M. C. A. (Los Angeles). 115 Champion Place, Alhambra, Calif.
- Bane, Virginia Edythe, B. S. in Ed. '34, Teacher, Gallipolis, O.
- Banes, Evan Franklin, A. B. '57, died Apr., 1877.
- Bangs, William McKendree, A. B. 1829, A. M. 1833, died Sept. 7, 1852.
- Bankes, Clyde William, B. S. in Ed. '36, Teacher, (McConnellsville), R. D. 2, Malta, O.
- Bankes, Paul Raymond, Co. Ed. '36, Teacher, R. D. 2, Malta, O.
- Banks, Mrs. Frank A. (Petty, Blanche), El. Ed. '14, care The Bookstall, Cincinnati, O.
- Banks, George A., B. S. in Ed. '29, with Banks Ice Cream Co., member, Ohio State Legislature, 96 Franklin Ave., Athens, O.
- Banks, Mrs. George A. (Cox, Florence), A. B. '22, 96 Franklin Ave., Athens, O.
- Banks, Isy Day, B. S. in Ed. '25, (Obs.).
- Banning, Mrs. Arthur (Webber, Mabel Irene), El. Ed. '22, State St., Kinsman, O.
- Banning, Gail W., B. S. in Ed. '24, Supt. of Schools, R. D., Cortland, O.
- Banting, Emma Victoria, A. B. in Com. '24, Prin., H. S., Elmore, O.
- Banton, Esther Lucille, El. Ed. '19, Teacher, 223 Buckingham St., Newark, O.
- Banyai, Benjamin Francis, B. S. in Ed. '36, Teacher Radnor, O.
- Barbee, Hazel, B. S. in Ed. '30, Teacher, 2640 Monroe St., Toledo, O.
- Barbee, Mabel, B. S. in Ed. '31, Teacher, 616 S. Main St., Bellfontaine, O.
- Barbee Mrs. T. Richard (Lamb, Martha Elizabeth), El. Ed. '30, Grove City, O.
- Barber, Beatrice, El. Ed. '25, Teacher, 235 St. John St., Nelsonville, O.
- Barber, Harriett Fennimore, El. Ed. '18, Teacher, 3319 Yorkshire Rd., Cleveland Heights, O.
- Barber, Mrs. Keith (Blum, Marion Florence), B. S. in Ed. '31, 835 Franklin Ave., Columbus, O.
- Barber, Lymon Ford, A. B. '28, Mgr., J. J. Newberry Co. Store, 33 Scott St., Woburn, Mass.
- Barber, Mary Dana, El. Ed. '18, Teacher, 3319 Yorkshire Rd., Cleveland Heights, O.
- Barber, Orris Baker, A. B. in Com. '22, (Obs.).
- Barbour, Mrs. C. B. (Cole, Mary Agnes), El. Ed. '25, 311 Ninth St., N. W., Canton, O.
- Barbour, Mrs. (Hail, Dorothy Gaynell), A. B. '25, Bluefield, Va.
- Barbour, George Willis, A. B. '18, (Obs.).
- Barbour, Lillian M. (Turner, Mrs. J. Walter).
- Barclay, Elizabeth Ann (Ackerman, Mrs. Paul E.).
- Barclay, Nelle (Westfall, Mrs. Cecil).
- Barcroft, Frances (Kishler, Mrs. M. E.).
- Barcus, Ethel Clare, El. Ed. '30, Teacher, 415 S. Palmetto Ave., Daytona Beach, Fla.
- Barfoot, Wesley Lee, B. S. in Ed. '31, 759 Edgemont Ave., Dayton, O.
- Barfoot, Mrs. Wesley L. (Ward, Eleanor), B. S. in Ed. '29, 759 Edgemont Ave., Dayton, O.
- Bargar, Frances O. (Andre, Mrs. Harold).
- Bargus, Allen D., Ph. B. '93, Farmer, Collins, O.
- Barker, Mrs. A. B. (White, Elma E.), El. Ed. '20, Edcouch, Texas.
- Barker, Mrs. G. D. (Saunders, Dorothy V.), El. Ed. '29, R. D. 7, Athens, O.
- Barker, Gertrude N., A. B. '30, Teacher, Richmondale, O.
- Barker, Grace Elizabeth, A. B. '20, Instr. H. S., 1125 Bryson St., Youngstown, O.
- Barker, Jeannette S., Ped. '93 (3 yr.), died, date unrecorded.
- Barker, Lucy Catherine, Com. '24, Instr. H. S. (Lesboro), R. D. 3, Logan, O.
- Barker, Marvin Ray, A. B. '34, Teacher, Clifton, W. Va.
- Barker, Myron Joseph, A. B. '31, Resident Physician, Lakewood Hospital, 14519 Detroit Ave., Lakewood, O.
- Barker, Walter Sherwood, A. B. in Com. '25, Mgr., Kresge Store, 136 Mada Ave., W. Brighton, S. I., N. Y.
- Barker, Mrs. Walter S. (Bartholomew, Olive Rebecca), A. B. '27, 136 Mada Ave., W. Brighton, S. I., N. Y.
- Barker, Wilby Orlando, A. B. '27, Instr., H. S., 17 Hughes Ave., Willoughby, O.
- Barkhurst, Helen Leonora, B. S. in Ed. '33, Instr., Jr. H. S., 308 Reserve Ave., Steubenville, O.
- Barlow, Earl Koscoe, Jr., A. B. in Com. '36, 278 E. Main St., St. Clairsville, O.
- Barnes, Berenice Belle (Kerr, Mrs. Paul B.).
- Barnes, F. Edna (Beard, Mrs. Chester).
- Barnes, Florence Edna, El. Ed. '33, R. D. 1, Somerset, O.
- Barnes, Mrs. Hughes (Osborne, Henrietta Mary), Co. Ed. '34, 202 N. Uhrich St., Uhrichsville, O.
- Barnes, Leona Perle, B. S. in Ed. '30, Teacher (Coventry Twp.), Taylor Hotel, Akron, O.
- Barnes, Mabel Clare, El. Ed. '20, (Obs.).
- Barnes, Mary Margaret, El. Ed. '30, Teacher, Stockport, O.
- Barnes, Mrs. Paul (Bolin, Althea Lucille), B. S. in Ed. '31, Albany, O.
- Barnes, Ralph Craig, Co. Ed. '33, Teacher, R. D. 2, Summerfield, O.
- Barnes, Raphael, Sten. '01, (Obs.).
- Barnes, Winnifred Hazel (Gibbs, Mrs. E. B.).
- Barnett, Arthur, B. S. in Ed. '17, Prin., H. S., 1137 Richwood Ave., Morgantown, W. Va.
- Barnett, Cecil Henderson, A. B. '31, Teacher, Fleming, O.
- Barnett, Chester Clayton, A. B. '35, Instr., H. S., Reedsville, O.
- Barnett, Clyde Wesley, A. B. '30, with Woodbridge Kely Coal Co., Philippi, W. Va.
- Barnett, Frances Ella, Sch. Draw. '16, Adv. Mgr., Basement, Higbee Store, Cleveland, O.
- Barnett, Leonard, B. S. in Ed. '16, Prin. H. S., Box 7, London, W. Va.
- Barnett, Nile Oren, A. B. '34, Instr., H. S., Racine, O.
- Barnett, William Harold, B. S. in Ed., '27, died Dec. 11, 1935.
- Barnette, Herbert Newton, A. B. '20, Repr., Equitable Life Insurance Co., 1606 17th St., Parkersburg, W. Va.
- Barney, Louise Stella (Cranston, Mrs. J. V.).
- Barnhart, Mrs. M. William (Imler, Elsie Ellen), El. Ed. '17, 306 E. Allen St., Lancaster, O.
- Barnhart, Mrs. (Mason, Lenna Beatrice), Sten. '03, (Obs.).
- Barnhill, Amy G., Co. Ed., '25, Teacher, Lowellville, O.
- Barnhill, Mrs. Clarence (Bair, Helen Emma), El. Ed. '23, 16812 Pearldale Ave., Cleveland, O.
- Barnhill, Harley Emerson, A. B. in Com. '28, Mgr., F. W. Woolworth Store, 3970 Rocky River Dr., Cleveland, O.
- Barnhill, John Otis, B. S. in Ed. '24, Instr., Buchtel H. S., 34 Oakdale Ave., Akron, O.
- Barnhill, Louella, A. B. '26, Instr., Jr. H. S., 509 Clinton St., Steubenville, O.
- Barnhill, Walter Everett, B. S. in Ed. '19, Instr., Rayen H. S., 172 Hollywood Ave., Youngstown, O.
- Barnhouse, Mrs. Earl (Hill, Stella May), El. Ed. '16, (Obs.).
- Barnhouse, Thomas Dye, B. S. in Elec. Eng. '33, Civil Eng'r, State Highway Dept., 820 Railroad St., Caldwell, O.
- Barr, Elsie Luella (Morris, Mrs. Neil).
- Barr, Mrs. Blne N. (Wilder, Annalee Hope), A. B. '35, Credit Dept., Sears Roebuck & Co. (Cleveland), Strongsville, O.
- Barr, Mrs. Harry L. (Luntz, Nelle Marie), Sch. Draw. '15, 7247a Amherst Ave., University City, Mo.
- Barr, Janet (Robinson, Mrs. C. A.).
- Barr, Mary Edwina, El. Ed. '25, Teacher, (Mingo Junction), High St., Brilliant, O.
- Barr, Mrs. Paul (Samsel, Marie Emma), B. S. in Ed. '34, Amanda, O.
- Barr, Warren Thorpe, B. S. in Ed. '21, Instr., Chaney H. S., 436 Idora Ave., Youngstown, O.
- Barr, Mrs. Warren T. (Cowan, Fannie Effie), El. Ed. '22, 436 Idora Ave., Youngstown, O.
- Barr, William John, A. B. '22, Instr., H. S. Gover Apts., Stow, O.
- Barrett, Charles Clifford, A. B. in Com. '25, Owner, Shoe Store, 132 S. Fulton St., Wauseon, O.
- Barrett, Gertrude Helena, Co. Ed. '27, Teacher, 146 S. High St., Akron, O.
- Barrett, Ruth (Hammelehle, Mrs. Julius).
- Barrett, Veda Marie (Lewis, Mrs. I. P.).
- Barrett, Vera Marie, Co. Ed. '31, Teacher, Vincent, O.
- Barrick, Angeline, B. S. in Ed. '30, Plain City, O.
- Barrier, Edgar Wilbert, A. B. '22, died July 1, 1928.

- Barros, Amador Pinheiro Filho, A. B. in Elec. Eng. '21, Rua Muniz Barreto 109, Rio de Janeiro, Brazil.
- Barrow, Edith Mae, El. Ed. '21, Teacher, 538 E. Sixth Ave., Lancaster, O.
- Barrows, Dwight Paul, A. B. '20, Instr., H. S., Stewart, O.
- Barrows, Viola Maude (Norviel, Mrs. Paul).
- Barry, Beatrice Irene, B. S. in Ed. '33, Teacher, 728 N. Fifth St., Steubenville, O.
- Barstow, Clara Wilma (Tippett, Mrs. C. D.).
- Barstow, Harold Eldon, A. B. in Com. '34, died March 30, 1936.
- Barstow, Mrs. Harry (Schaeffler, Gretchen), A. B. '18, 78 University Terrace, Athens, O.
- Bartell, Victor J., B. S. in Ed. '34, Instr., Eastside Central Jr. H. S., 718 Brighton Ave., Toledo, O.
- Bartels, Earnest August, Acct. '07, 1109 Tenth Ave., Huntington, W. Va.
- Barth, Karl Morrison, A. B. '16, Supvr., W. P. A., Dover, O.
- Barthow, Mrs. Clyde (Bragg, Vira E.), Co. Ed. '32, R. D. 2, Crooksville, O.
- Barthold, Dorothy Margaret (Dean, Mrs. John M.).
- Barthold, Mrs. George J. (McElroy, Wilma Katherine), El. Ed. '22, 756 Woodlawn Rd., Steubenville, O.
- Bartholomew, Arline Agnes, El. Ed. '31, Teacher, (Youngstown), R. D. 2, Brookfield, O.
- Bartholomew, Marion Lavernia, El. Ed. '20, (Obs.).
- Bartholomew, Olive Rebecca (Barker, Mrs. Walter S.).
- Bartholomew, Theora May, A. B. '30, Instr., H. S. 616 State St., Conneaut, O.
- Bartholomew, William Werner, A. B. '29, Physician, Opera House Bldg., Waynesburg, Pa.
- Bartholomew, Mrs. William W. (Forler, Esther), B. S. in Ed. '29, Opera House Bldg., Waynesburg, Pa.
- Bartlett, Alison Redmiles (Farmer, Mrs. Robert G.).
- Bartlett, Charles McCann, A. B. '33, with Miami Daily News-Record, Miami, Okla.
- Bartlett, Gertrude, B. S. in Ed. '12, R. D. 1, Sonora, O.
- Bartlett, Ruhl Jacob, A. B. '20, Head, History Dept., Tufts College, 61 Talbot Ave., West Somerville, Mass.
- Barton, Anna R. (Porterfield, Mrs. R. E.).
- Barton, Dorothy Lois (West, Mrs. Elmer D.).
- Barton, George Marshall, B. S. in Ed. '24, Supt. of Schools, Poland, O.
- Barton, John Girard, B. S. in Ed. '28, Supt. of Schools, Commercial Point, O.
- Barton, Margaret Eleanore, El. Ed. '34, Adelphi, O.
- Barton, Milored Irene, B. S. in Ed. '31, w.tn U. S. Treasury Dept., 478 Markison Ave., Columbus, O.
- Barton, Nellie May, B. S. in Ed. '26, Adelphi, O.
- Barton, Robert L., B. S. in Ed. '27, Supt., Monroe Twp. Schools, R. D. Williamsport, O.
- Barter, Dorothy Hazel, El. Ed. '33, Teacher (Elyria), North Olmsted, O.
- Bartza, Goldie Pauline, B. S. in Ed. '36, Seventh & Center Sts., Martins Ferry, O.
- Barwick, Emma, El. Ed. '29, (Obs.).
- Bash, Edwin Wallace, B. S. '14, Instr., H. S., 324 Kansas Ave., Lorain, O.
- Bash, Herbert Wigton, B. S. in Ed. '17, Mgr., Berwick Golf Club, 1400 College Ave., Columbus, O.
- Bash, Mrs. Herbert W. (Vaughn, Gladys), Sch. Mus. '17, died July 4, 1922.
- Basom, Mrs. Elizabeth Hope, B. S. in Ed. '31, Dietitian, Haskell Institute, Box 211, Lawrence, Kans.
- Basom, Florence Allard, B. S. in Ed. '20, Instr., Episcopal Girls' School, Galle Crucis, N. Car.
- Basom, James C., A. B. in Com. '26, with The McBee Co., W. State St., Athens, O.
- Bass, Juliet Elizabeth (Meek, Mrs.).
- Bassett, Mrs. (Kimble, Edna B.), El. Ed. '15, 700 Oakmont Ave., Steubenville, O.
- Bassler, Cleon John, Com. '13, Works Accountant, The Goodyear Tire & Rubber Co., 431 Turrentine Ave., Gadsden, Ala.
- Bassler, Mrs. Cleon J. (Elliot, Lula Faye), Sten. '13, 431 Turrentine Ave., Gadsden, Ala.
- Batchelder, Mrs. Clark H. (Stanley, Marian H.), A. B. '30, Del Mar, San Diego Co., Calif.
- Bateman, A. L. S., A. B. '45, A. M. '51, died Apr. 22, 1888.
- Bateman, Grace (Rucker, Mrs. Robert E.).
- Bateman, Judson Fremont, A. B. '22, Supt., State Hospital for the Insane, W. Broad St., Columbus, O.
- Bateman, Mrs. J. F. (Bryan, Natalie S.), A. B. '22, State Hospital for the Insane, W. Broad St., Columbus, O.
- Bates, Dallas Dorr, Co. Ed. '36, Teacher, R. D. 2, Sarahsville, O.
- Bates, Elizabeth (Beattay, Mrs. Joseph).
- Bates, Ethel, El. Ed. '17, Instr., H. S., Shawnee, O.
- Bates, Helen Emma (Hall, Mrs. Robert E.).
- Bates, William McKinley, A. B. '21, Instr., Washington Irving H. S., 451 Hornor Ave., Carlsburg, W. Va.
- Batey, Esther Louise (Bryan, Mrs. P. W.).
- Batson, Betty (Carr, Mrs. Henry L.).
- Batson, Mrs. Clare V. (Hite, Hazel H.), El. Ed. '26, 38 Washington Ave., Niles, O.
- Batten, Charles Eugene, A. B. in Com. '35, with International Harvester Co., 713 13th St., Parkersburg, W. Va.
- Battersby, Robert Berg, B. S. in Civ. Eng. '34, Steel Detailer, Truscon Steel Co., 43 Halleck St., Youngstown, O.
- Battersby, Mrs. Robert B. (Schaefer, Mildred Emily), B. S. in Ed. '35, 43 Halleck St., Youngstown, O.
- Batterson, Frank John, A. B., '98, Minister, M. E. Church, Port Jefferson, O.
- Batterson, Iva Pearl (Hildebrand, Mrs. F. B.).
- Batterson, Margaret Jane, K-P '33, Student, Ohio University, 33 Richland Ave., Athens, O.
- Batterson, Mary Alice, Ph. B. '01, Librarian, Tacoma Public Library, 1109 N. Seventh St., Tacoma, Wash.
- Batterson, Victor Russell, B. S. in Ed. '35, Music Supvr., Mark Twp. H. S., Mark Center, O.
- Battin, Clyde Raybould, B. S. in Ed. '31, Coach, South H. S., 1532 E. Livingston Ave., Columbus, O.
- Battin, Mrs. Emma Raybould, Acct. '08, Cashier, Treas. Office, Ohio Univer., 30 Poplar St., Athens, O.
- Battin, Janice (Bixler, Mrs. Ned).
- Battin, Tom C., B. S. in Ed. '35, Teacher, 507 Reeves, Warren, O.
- Battistone, Gregory, A. B. in Com. '30, Teacher, Neinas Intermediate School, (Detroit), 5819 Apolline Ave., Dearborn, Mich.
- Battles, Mary Elizabeth (Boyles, Mrs. Arthur F., Jr.).
- Battrick, Helen Claire, A. B. '18, Student Secretary, Y. W. C. A., Univer. of Pittsburgh, 4614 Fifth Ave., Pittsburgh, Pa.
- Battrick, Mabel Celestia (Kramer, Mrs. Howard N.).
- Bauer, George Charles, Elec. Eng. '96, (Obs.).
- Bauer, Lee Bryan, B. S. in Ed. '23, Prin., W. D. Howells Jr. H. S., 16503 Chatfield Ave., Cleveland, O.
- Bauer, Nelle Catherine, B. S. in Ed. '26, Instr., H. S., 175 16th St., Wheeling, W. Va.
- Baughner, Donald Alden, B. S. in Ed. '26, Supt., Hayesville-Vermillion Schools, Hayesville, O.
- Baughman, Ethelwyn, B. S. in Ed. '30, Instr., H. S., Betsy Mills Club, Marietta, O.
- Baughman, Josephine, El. Ed. '21, Prin., Grade School, 545 Cambridge Rd., Coshocton, O.
- Baughman, Louise (Parker, Mrs. Clancy E.).
- Baughman, Willard Eugene, Jr., A. B. in Com. '34 Estimator, Hanksin Container Co. (Cleveland), 491 Broadway, Bedford, O.
- Baum, Effie Brown (Weaver, Mrs. E. M.).
- Bauman, Mrs. Clyde (Holliday, Clara Elizabeth), El. Ed. '31, Pleasantville, O.
- Bauman, Harry, B. S. '34, Entomologist & Fumigator, 1091 Jefferson Ave., Akron, O.
- Bauman, Mrs. Ida G., Com. '15, 8 Baldwin Ave., Jersey City, N. J.
- Bauman, Margaret Louise, K-P '35, Teacher, 808 N. High St., Lancaster, O.
- Bauman, Ullinee Fern, H. Ec. '18, (Obs.).
- Bauman, William, A. B. '75, died Apr. 15, 1892.
- Baumgarten, Neva Mildred, B. S. in Ed. '35, Instr., Woodrow Wilson Jr. H. S., 56 N. 21st St., Newark, O.
- Baumhart, Albert David, Jr., A. B. '31, A. M. '32, Member, Ohio State Legislature, Washington St., Vermillion, O.
- Baumiller, Mrs. Earl (Bye, Mary Lenore), El. Ed. '14, Nutwood, O.
- Bawden, John Henry, A. B. '63, A. M. '66, died about 1902.
- Baxter, Margaret (Byrne, Mrs. Thomas E.).
- Baxter, Rexford LaRue, A. B. in Com. '33, 908 Grove St., Elmira, N. Y.
- Bay, Blanche A. (Riggs, Mrs. Paul).
- Bay, Helen Severn (Zebold, Mrs. C. M.).
- Bay, Mildred Leola (Scott, Mrs. Robert).
- Bayda, Josephine Elizabeth (Harbok, Mrs. Arthur F.).
- Bayer, Ira Donald, A. B. '36, Credit Mgr., Louis Bayer & Son Woolen Corp., 680 W. End Ave., New York, N. Y.
- Bayha, Rhodapearl, A. B. in Com. '23, Instr., Washington Jr. H. S., 2236 Harrison Ave., Cincinnati, O.
- Bayley, Annia M. (Ames, Mrs. George E.).
- Baylor, Mrs. George (Mansfield, Mary E.), B. S. in Ed. '36, 24 Stiles St., Elizabeth, N. J.
- Beach, Charles Edward, A. B. in Com. '33, North Third St., Delmar, Del.

- Beach, Mrs. Gerald (Brelsford, Ruth Ellen), A. B. and B. M. '29, Lowell, O.
- Beach, Mrs. Janet Klove, B. S. S. '31. (Obs.).
- Beach, J. Frederick, A. B. '31. (Obs.).
- Beadle, Dorothy Dodd (Winchester, Mrs. John H.).
- Beal, Roy Clifford, B. S. in Ed. '32, Teacher, Rural School, R. D. 4, Nelsonville, O.
- Beale, Lawrence T., B. S. in Civ. Eng. '34, Engineer, Lima, N. Y.
- Beale, Mary Jean, El. Ed. '33, Teacher, 88 S. London St., Mt. Sterling, O.
- Beall, Florence Gray, A. B. '22, Ass't. Prof., English, Kent State Univ., Kent, O.
- Beall, Virginia Gertrude (DeLong, Mrs. Walter).
- Beam, Floyd Guyton, A. B. '14, Athletic Director, Rocky River H. S., 22407 Center Ridge Rd., Rocky River, O.
- Bean, Cecil Calvert, Ph. B. '10, B. Ped. '11, Editorial Ass't., American Medical Assoc., 1000 Loyola Ave., Chicago, Ill.
- Bean, Edgar Ellsworth, Jr., Acct. '11, Salesman, Somerville Iron Works, 645 Vine St., Chattanooga, Tenn.
- Bean, Elijah Harry, Com. '00, 226 W. Lafayette St., Tampa, Fla.
- Bean, Fannie Cozette, B. S. in Ed. '14, c/o E. H. Bean, 226 W. Lafayette St., Tampa, Fla.
- Bean, Leo Chapman, Ph. B. '11, Physician, 449 First Ave., Gallipolis, O.
- Bean, Mrs. Leo C. (Baker, Julia), Oratory '11, 449 First Ave., Gallipolis, O.
- Bean, Lonzo Gardiner, A. B. '99, Ph. M. '03, died Oct. 16, 1931.
- Bean, Mrs. L. G. (Hooper, Dollie), B. Ped. '99, 351 Richland Ave., Athens, O.
- Bean, Mary Vernace, A. B. '23, Graduate Student, Ohio State Univ., 775 E. Broad St., Columbus, O.
- Bean, Mildred Lucille, El. Ed. '20. (Obs.).
- Bean, Ronald Lysle, Acct. '12, Hotel Clerk, 645 Vine St., Chattanooga, Tenn.
- Beard, Mrs. Chester (Barnes, Florence E.), El. Ed. '33, R. D. 1, Thornville, O.
- Beard, Emmajane Lorraine, B. S. in Ed. '30, R. D. 1, North Kenova, O.
- Beard, Ivan C., B. S. in Ed. '31, Teacher, Somerset, O.
- Beard, Ross Collins, Acct. '04, Farmer, Centerburg, O.
- Beard, Stephen McGrath, A. B. '57, died in 1900.
- Beasley, Alice Joan, B. M. '34, 60 Morris Ave., Athens, O.
- Beasley, Lee Wilson, A. B. in Elec. Eng. '33, with Beasley's Garage, 16 N. McKinley Ave., Athens, O.
- Beasley, Norris Morey, A. B. in Com. '30, Student, Ohio Univ., Grandview Heights, Athens, O.
- Beasley, William Floyd, Elec. Eng. '06, Chief Engineer, Automotive Dept., U. S. War Dept., 1127 Buchanan St., N. W., Washington, D. C.
- Beatty, Mrs. Joseph (Bates, Elizabeth), Co. Ed. '33, Mt. Ephraim, O.
- Beattie, Christine Electa, K-P. '33, New Straitsville, O.
- Beattie, Estella May (Burnell, Mrs. Dave).
- Beattie, Mrs. Fulton (Leake, Mildred), K-P '33, Teacher, New Straitsville, O.
- Beattie, Mary Winters, A. B. '29, Teacher, New Straitsville, O.
- Beattie, Mildred (Walters, Mrs. Frank).
- Beatty, Annie Isabel, El. Ed. '12. (Obs.).
- Beatty, Mrs. B. M. (Powell, Mary A.), A. B. '12, 127 N. Oak St., London, O.
- Beatty, Clare Emerson, A. B. in Com. '32, Salesman, Standard Oil Co., 2800 W. Grand Blvd., Detroit, Mich.
- Beatty, Mrs. Elizabeth Grover, B. S. in Ed. '17, Instr., Bexley Jr. H. S., 1844 Franklin Ave., Columbus, O.
- Beaty, Mrs. Caro. (Junod, Ernestine), K-P. '32, 45 Hudson Ave., Athens, O.
- Beaty, Louise, El. Ed. '30, R. D. 2, Ravenswood, W. Va.
- Beaven, Mayme, El. Ed. '24, Teacher, 543 Lawson Ave., Steubenville, O.
- Beaver, Henry Richard, A. B. in Com. '27, Instr., H. S., Chester, O.
- Bebout, Edith Lucille, El. Ed. '22, Teacher, 25 W. Rayen Ave., Youngstown, O.
- Bebout, James, Ph. B. '96, 40 Hill St., Logan, O.
- Bechdolt, Cora Marie (Horton, Mrs. Raymond A.)
- Bechdolt, Selma Isabelle, A. B. '36, Private Secretary, New Jersey Brewers Assoc., 24 Fulton St., Newark, N. J.
- Bechtel, Mrs. Alvin L. (Dorsey, Mabel V.), K-P. '25, 329 Rosemont Ave., Clarksburg, W. Va.
- Bechtel, Mrs. (Steadman, Inez Edith), B. S. in Ed. '23, Instr., H. S., West Mansfield, O.
- Bechtol, Harvey Winfield, Elec. Eng. '08. (Obs.).
- Bechtol, Walter William, Elec. Eng. '04. (Obs.).
- Beck, Agnes Dyson (Millikan, Mrs. C. C.).
- Beck, Edith Mildred, El. Ed. '28, Teacher, 114 Park Ave., W., Mansfield, O.
- Beck, Ernest Ray, B. S. in Ed. '16, Ass't. Supt. Franklin Co. Schools, 840 College Ave., Columbus, O.
- Beck, Ethel Leona, El. Ed. '30, Teacher, North Fairfield, O.
- Beck, Frances Emma, El. Ed. '33, Teacher, North Bloomfield, O.
- Beck, Mrs. Francis (Burns, Zelda B.), El. Ed. '33, Tiltonsville, O.
- Beck, Grace Marie, El. Ed. '16, Teacher, 130 W. Fifth Ave., Lancaster, O.
- Beck, Helen Stambaugh, K-P. '33, Teacher, 925 S. Main St., Orrville, O.
- Beck, James Lewis, B. S. in Ed. '19, A. B. '20, Dean, Thornton Jr. College, 15535 Myrtle Ave., Harvey, Ill.
- Beck, Josephine Leona (Dunnigan, Mrs. John M.).
- Beck, Kathryn Dorothy, El. Ed. '24, Teacher, 1242 Ridge Ave., Steubenville, O.
- Beck, Marie Elizabeth (Frazier, Mrs. Robert).
- Beck, Orpha Gertrude (Noll, Mrs. Harold).
- Beck, Sara Elizabeth, K-P. '32, Teacher, 205 Jacquett St., Bridgeport, O.
- Beck, Virginia G., K-P. '26, Teacher, Community Apts., Edgington Lane, Wheeling, W. Va.
- Becker, Callie M., B. S. in Ed. '29, A. M. '30, Teacher, 618 Fourth St., Marietta, O.
- Becker, Dean Edward, B. S. in Ed. '33, Teacher, R. D. 7, Marietta, O.
- Becker, Jean Louise, K-P. '34, 1182 Carlyon Rd., East Cleveland, O.
- Becker, Jessie Grace, B. S. in Ed. '33, Instr., H. S., Clarington, O.
- Becker, Mrs. Otto (McBride, Leota Blanche), El. Ed. '19, 114 Oakwood Ave., Marietta, O.
- Beckert, Ralph Ferdinand, A. B. in Com. '23, Assoc. Prof., Accounting, Ohio Univ., 69 Morris Ave., Athens, O.
- Beckett, Anna Maxine, Spec. Ed. '36, 407 Wilgus St., Proctorville, O.
- Beckett, Bertha Florence (Bertsch, Mrs. Bud).
- Beckett, John Scouller, B. S. '07. (Obs.)
- Beckler, Benjamin Franklin, Jr., B. S. in Civ. Eng. '32, Athens County Eng'r., New Marshfield, O.
- Beckler, Mrs. B. F., Sr. (King, Nora Alice), Bus. '99, R. D. 1, New Marshfield, O.
- Beckler, Charles Rudolph, Civ. Eng. '08, Road Contracting Eng'r., 18 Morris Ave., Athens, O.
- Beckler, Mrs. Charles R. (Dais, Katherine), Sch. Mus. '16, 18 Morris Ave., Athens, O.
- Beckler, Edith Blanche, Sten. '12, 35 Morris Ave., Athens, O.
- Beckler, Fred H., Civ. Eng. '08, Road Contracting Eng'r., 9 S. Congress St., Athens, O.
- Beckley, Carrie Ethel (McVay, Mrs. C. Don).
- Beckley, Gilbert W., B. S. in Ed. '29, Instr., H. S., 323 Seventh St., New Cumberland, Pa.
- Beckley, Harry Clyde, Com. '10, Clothing Merchant, 109 S. Court St., Athens, O.
- Beckley, Maxine Lucille (Sloat, Mrs. Paul B.).
- Beckley, Paul Herbert, A. B. in Com. '32, Clothing Merchant, 257 E. State St., Athens, O.
- Beckley, Mrs. Paul H. (Edmundson, Elizabeth M.), B. S. S. '32, 257 E. State St., Athens, O.
- Beckley, Mrs. William (Smart, Emma Grace), El. Ed. '31, Teacher, R. D. 6, Athens, O.
- Beckley, William Earl, A. B. '23, Clothing Merchant, 32 S. College St., Athens, O.
- Beckman, Mrs. Walter (Speyer, Anna Belle), A. B. '19, R. D. 3, Cattaraugus, N. Y.
- Beckwith, Richard Holmes, A. B. in Com. '32, with Citizens Builders Material, 2707 22nd St., Parkersburg, W. Va.
- Beckwith, William S., A. B. in Com. '27, 1807 19th St., Parkersburg, W. Va.
- Beckwith, Mrs. William S. (Danford, Verna), B. S. in Ed. '29, died Dec. 5, 1934.
- Beebe, Mrs. Howard L. (Harris, Ruth Lucile), El. Ed. '19, Plain City, O.
- Beebe, Willison Howard, A. B. '35, 2411 W. Liberty Ave., Pittsburgh, Pa.
- Beede, Mrs. Dwight V. (Johnson, Irma A.), K-P. '27, 2237 Glenwood Ave., Youngstown, O.
- Beede, Paul Earl, A. B. '31, 658 Elizabeth St., Elmira, N. Y.
- Beekman, Ivalue (Ryan, Mrs. Stanley).
- Beeks, Grace, El. Ed. '18, died July 11, 1922.
- Beelman, Letha E. (Goodrich, Mrs.).
- Beem, Grace, K-P. '24, died Oct. 5, 1924.
- Beeman, Helen Margaret (Henninger, Mrs. Leonard).
- Beeman, Mrs. Myron (Weiler, Cecile), Spec. Ed. '24, Teacher, 915 Laterman Ave., Youngstown, O.
- Beer, John Ertman, Ind. Ed. '21, Instr., Central Jr. H. S., 148 S. Vine St., Marion, O.
- Beerman, Ruth Fae (Howdyshehl, Mrs. George).
- Beerman, Tessie Elizabeth, Co. Ed. '29, Shawnee, O.

- Beers, Alice E. (Kreider, Mrs. M. C.).  
 Beers, Mrs. Walter (Shreyer, Goldie V.), Co. Ed. '27, 1654 Genesee Ave., Columbus, O.  
 Beery, Clyde Ferdinand, B. Ped. '93, A. M. (Hon.) '12, Attorney, 923 Mayfair Rd., Akron, O.  
 Beery, Dorothy Edna, El. Ed. '28, Teacher, 252 Front St., Berea, O.  
 Beery, Ralph Darrell, B. S. in Chem. '31, Instr., Grandview Heights H. S., 869 Northwest Blvd., Columbus, O.  
 Beeson, Mrs. Hampton (Henry, Alice M.), B. S. in Ed. '18, 886 E. Broad St., Columbus, O.  
 Begala, Helen, El. Ed. '34, Teacher, 243 Chestnut St., Struthers, O.  
 Begala, Joseph William, A. B. '29, Instr., Phys. Ed. & Ass't Coach, Kent State Univ., 210 Highland Ave., Kent, O.  
 Begland, Elizabeth Ronald (Essex, Mrs. Robert).  
 Behan, Isaac Newton, A. B. '57, died, date not recorded.  
 Behnke, Mrs. Don (Poulson, Jessie Lea), El. Ed. '23, (Obs.).  
 Beitler, Anna Ellen, B. S. in Ed. '33, R. D. 1, Denison, O.  
 Belcher, Mary Alice (Lamp, Mrs. Chester B.).  
 Belcher, Paul Eugene, A. B. '22, Sec'y, First Central Trust Co., 928 Stoner St., Akron, O.  
 Belinky, Nathan Donald, A. B. '36, Student, Medical School, Univ. of Cincinnati, 334 Hearne St., Cincinnati, O.  
 Bell, Arl Mary (Ruth, Mrs. C. E.).  
 Bell, Bernice, El. Ed. '22, (Obs.).  
 Bell, Bess Florence, Sten. '04, died, date unrecorded.  
 Bell, Bruzella Catherine, El. Ed. '20, Teacher, Mason School, 146 S. High St., Akron, O.  
 Bell, Coral, B. S. in Ed. '15, (Obs.).  
 Bell, Mrs. D. B. (Horton, Amy G.), Sch. Mus. '26, Clatskanie, Ore.  
 Bell, Don Carlos, A. B. '31, Ass't Supt., Calhoun County Schools, Grantsville, W. Va.  
 Bell, Edna (Williamson, Mrs. C. O.).  
 Bell, Enid Rose (Rich, Mrs. Gilbert J.).  
 Bell, Eric Franklin, A. B. '22, Psychologist, Boys' Industrial School, 122 E. King Ave., Lancaster, O.  
 Bell, Mrs. Eric F. (Fout, Edith R.), B. S. in Ed. '27, 122 E. King Ave., Lancaster, O.  
 Bell, Esther Virginia, El. Ed. '27, Teacher, 1023 Indiana St., Martins Ferry, O.  
 Bell, Fontella Mary, A. B. '26, Instr., H. S., West Second St., Wellston, O.  
 Bell, Hazel Kirk, B. S. in Ed. '27, A. M. '34, Instr., H. S., Box 174 McConnellsville, O.  
 Bell, Ione, Co. Ed. '25, Pataskala, O.  
 Bell, Kathryn Pauline, B. S. in Ed. '33, Teacher, 620 Mulberry St., Logan, O.  
 Bell, Mrs. Mark (Stuber, Wilda), El. Ed. '17, died Apr. 9, 1923.  
 Bell, Mildred Dale, B. S. in Ed. '30, R. D. 1, Sonora, O.  
 Bell, Mildred Loree, Spec. Ed. '24, Teacher (Newark), Pataskala, O.  
 Bell, Robert James, A. B. '28, Prin., Mecca H. S. (Cortland), R. D. 1, Warren, O.  
 Bellan, Anne Marie, El. Ed. '33, Teacher, 1639 Wellington St., Youngstown, O.  
 Beller, Catherine Sara (Gibbs, Mrs. Ralph H.).  
 Bellinger, Ruth Maxine, B. S. in Ed. '36, Teacher, (Bay Village), 1237 Ninth St., Lorain, O.  
 Belt, William Atlee, Com. '18, Investigator, State Tax Com., 358 E. Weber Rd., Columbus, O.  
 Belt, Mrs. William A. (Durbin, Beatrice T.), El. Ed. '18, 358 E. Weber Rd., Columbus, O.  
 Beltz, Mrs. Bert (Romig, Ruth Lucile), Sch. Mus. '13, (Obs.).  
 Bemis, Arthur Sheldon, Elec. Eng. '08, with Spear Carbon Co., 566 Maurus St., St. Marys, Pa.  
 Benard, Helen May, A. B. '21, died Nov. 2, 1923.  
 Bender, Clara Louise, El. Ed. '25, Teacher, 731 Seventh St., Portsmouth, O.  
 Bender, Florence Kathryn, El. Ed. '30, Teacher, Star Route, Uhrichsville, O.  
 Bender, Mrs. Harold J. (Post, Dorothy B.), B. S. in Ed. '27, 123 Sarah Ave., Webster Grove, Mo.  
 Bender, Harry Albert, A. B. '18, Ass't Prof., Mathematics, Akron Univ., 325 Grace Ave., Akron, O.  
 Bender, Herman, B. S. in Ed. '28, Sciotoville, O.  
 Bender, Mrs. Herman (Coriell, Beatrice L.), B. S. in Ed. '32, Sciotoville, O.  
 Bender, Jacob Roy, A. B. '16, Ass't Prof., Mathematics, Univ. of Idaho, 206 N. Howard St., Moscow, Idaho.  
 Bender, Mabel Frances, El. Ed. '22, R. D. 1, Marietta, O.  
 Benecke, Lydia Lillian, H. Ec. '16, 1067 Hillston Rd., Cleveland Hts., O.  
 Benedict, Besse Mae, El. Ed. '14, Teacher (Norwalk), R. D. 1, Norwalk, O.  
 Benedict, Frances Marie, B. S. in Ed. '33, Teacher, 304 Beverly Dr., Erie, Pa.  
 Benedict, George William, A. B. in Com. '33, Sales Dept., Hammernill Paper Co., 304 Beverly Dr., Erie, Pa.  
 Benedict, Mrs. Richard C. (Bing, Janet C.), B. S. in Ed. '33, Social Worker, 9304 Edmunds Ave., Cleveland, O.  
 Benedict, Stephen John, Co. Ed. '35, Teacher, R. D. Corning, O.  
 Benjamin, Kathryn Louise (Low, Mrs. Charles).  
 Benko, Margaret Antoinette, B. S. in Ed. '34, Teacher, 976 Amboy Ave., Perth Amboy, N. J.  
 Benner, Carl Howard, A. B. '25, Instr., Central H. S., 516 N. West St., Xenia, O.  
 Benner, Nellie L. (Yantes, Mrs. Edmond N.).  
 Benner, Mrs. R. C. (Filcher, Ada Rebecca), B. S. in Ed. '17, Edgewood Arsenal, Edgewood, Md.  
 Bennett, Alice Lucille (Hayman, Mrs. J. Lester).  
 Bennett, Bertha E. E. (Wolfe, Mrs. Clifford E.).  
 Bennett, Beulah Alberta, K-P. '32, Teacher, 54 Spring St., Glouster, O.  
 Bennett, Clarence Edward, Acct. '07, (Obs.).  
 Bennett, Elizabeth Ruth (Grennan, Mrs. John).  
 Bennett, Gilbert Abel, B. Ped. '99, (Obs.).  
 Bennett, Harold Johnston, A. B. '30, A. M. '32, Research Chemist, The Glidden Co., 1276 W. 112th St., Cleveland, O.  
 Bennett, Jessie Hope, Sch. Draw. '15, 2116 Indiana Ave., Columbus, O.  
 Bennett, John Madison, Acct. '04, died in 1933.  
 Bennett, Kenneth Eugene, A. B. '34, Medical School, Univ. of Cincinnati, Cincinnati, O.  
 Bennett, Mary Elizabeth E., B. S. in Ed. '29, Teacher, 2640 Burnet Ave., Apt. 9, Cincinnati, O.  
 Bennett, Murray W., A. B. '36, Student, Medical School, Western Reserve Univ., 200 W. Horner St., Ebensburg, Pa.  
 Bennett, Newman Hall, A. B. '99, Physician, 736 Brownsville Rd., Pittsburgh, Pa.  
 Bennett, Mrs. Raymond (Gaines, Lois E.), B. S. in Ed. '31, 140 Dorchester Ave., Mt. Auburn, Cincinnati, O.  
 Bennett, Thomas Forrest, Co. Ed. '34, R. D. 4, Lucasville, O.  
 Benson, Mrs. Harold J. (Stoup, Eleanor Lydia), B. S. in Ed. '27, 4512 Highland Ave., Bethesda, Md.  
 Benson, Minoma Pauline, El. Ed. '21, Teacher, Betsy Mills Club, Marietta, O.  
 Bentley, Harold Jackson, A. B. '21, Agt., Metropolitan Ins. Co., Cherry Valley, N. Y.  
 Bentley, W. Prescott, A. B. '16, died Apr. 25, 1926.  
 Benton, Fletcher Chapman, A. B. '17, Dist. Agt., Midland Mutual Life Ins. Co., 175 W. South St., Jackson, Ohio.  
 Benton, Neta Lois, El. Ed. '34, Teacher (Bloomington), Jeffersonville, O.  
 Bentz, Mrs. Anderson (White, Mame A.), Sten. '01, Coolville, O.  
 Bentz, Bertha Helen, El. Ed. '36, Teacher, R. D. 1, Racine, O.  
 Berardi, Carmel Elaine, El. Ed. '35, Teacher, 72 Twelfth St., Campbell, O.  
 Berens, Bernard William, B. S. in Ed. '35, with Firestone Tire & Rubber Co., Akron, O.  
 Berger, Adele (Colvin, Mrs. Joseph W.).  
 Berkowitz, Harry George, B. S. in Ed. '32, Supvr., Dept. of Public Welfare, 2313 Ave. Z, Brooklyn, N. Y.  
 Berlin, Mrs. Carl (Keep, Ethel M.), B. S. in Ed. '32, 929 1/2 Colburn St., Toledo, O.  
 Bernard, Mrs. Clifford H. (Smith, Margaret A.), B. S. in Ed. '29, 2910 E. 132nd St., Shaker Hts., O.  
 Bernard, Mrs. Peter (Steele, Julia Grace), K-P, '33, 1005 Lake Ave., Ashtabula, O.  
 Berndt, Mary Louise, K-P. '32, Teacher, 1136 Eighth St., Portsmouth, O.  
 Bernier, Mildred Alice, B. S. in Ed. '36, Teacher, 1428 Pennsylvania Ave., Steubenville, O.  
 Bernstein, Gerald Warren (Changed to Blanton, Gerald Warren).  
 Berrett, Donald Samuel, A. B. '30, Instr., German, Indiana Univ., 415 Woodlawn Ave., Bloomington, Ind.  
 Berrett, Marleah Neoma (Bowker, Mrs. Sydney).  
 Berry, Mrs. Carl M. (Donaldson, M. Jane), K-P '33, Syracuse, N. Y.  
 Berry, Ethel Alice, El. Ed. '17, (Obs.).  
 Berry, Mrs. Forrest W. (Hahn, Janice), A. B. '22, 1923 Andina Ave., Bond Hill, Cincinnati, O.  
 Berry, Frances Marie (Buker, Mrs. Mervin).  
 Berry, James Stuart, B. S. in Ed. '32, 86 E. Norwich Ave., Columbus, O.

- Berry, Mrs. James S. (Fisher, Marcella T.), B. S. in Ed. '32, 88 E. Norwich Ave., Columbus, O.
- Berry, Lois Marie, B. S. in Ed. '36, Teacher (Gallipolis), Addison, O.
- Berry, Ruth Vivian (Bowman, Mrs. Max)
- Bertsch, Mrs. Bud (Beckett, Bertha F.), El. Ed. '25. (Obs.).
- Best, Jess Wilsher, Jr., B. S. in Elec. Eng. '31, Civilian Eng'r., U. S. Navy Yards, 3435 N. 23rd St., Philadelphia, Pa.
- Bethel, Mrs. Emory (Dally, Laura E.), K-P '30, Sardis, O.
- Bethel, Floyd Dale, B. S. in Ed. '35, Teacher, 1101 22nd St., Portsmouth, O.
- Bethel, Gladys Opal, B. S. in Ed. '35, Teacher, 33 E. Fifth St., Chillicothe, O.
- Bethel, Hildred Samantha (Smith, Mrs. Myron C.)
- Bethel, Josephine I., El. Ed. '27, R. D. 2, Londonberry, O.
- Bethel, Mac Slaton, A. B. '14, B. S. in Ed. '15, with a Cleveland bank, 26210 W. Lake Rd., Bay Village, O.
- Bethel, Raymond Culver, Acct. '11, Farmer, R. D. 4, Adrian, Mich.
- Bethune, Mrs. James L. (Stimson, Hazel S.), H. Ec. '15, 3438 Clarendon Rd., Cleveland, O.
- Bethune, Susan Margaret, El. Ed. '17, Teacher, 1744 Chapman Ave., Cleveland, O.
- Bettinger, Lewis Andrew, Co. Ed. '34, Teacher, Rural School Dexter City, O.
- Betts, Mrs. (Patterson, Erla Mae), A. B. '25, 973 Main St., Wellsville, O.
- Betts, Milred R. (Frank, Mrs. Gerald M.)
- Betts, Ralph William, A. B. '29, Prin., Park Junior H. S., 1719 E. 44th St., Ashtabula, O.
- Beucler, Mrs. E. S. (Edwards, Gwendolyn B.), El. Ed. '26, Mineral City, O.
- Beverage, Ina Lucille (Parrott, Mrs. James A.)
- Beveridge, John Harrie, B. Ped. '97, A. M. '15, D. Ped. (Hon.) '17, died Oct. 12, 1932.
- Beverstock, Katherine Deane, A. B. '35, Instr., H. S., Box 93, Smithfield, O.
- Bevington, Eleanor Agnes, A. B. '30, Teacher (Willoughby), 12620 Iroquois Ave., Cleveland, O.
- Bewley, Alice Myrtle, El. Ed. '20, Teacher, 225 Jacquett St., Bridgeport, O.
- Bewley, Edward Allen, B. S. in Ed. '34, Instr., Jr. H. S., 426 N. Madriver St., Bellefontaine, O.
- Bewley, Margaret Louise (Hamilton, Mrs. Page)
- Beyerly, Dorothy Anne (Byers, Mrs. Fred)
- Beynon, Margaret Rayen, K-P. '30, Teacher (McDonald, O.), 223 E. Broadway, Girard, O.
- Bibbee, Elijah Clinton, Civ. Eng. '08, Eng'r, Southern Ohio Elec. Co., 38 W. Union St., Athens, O.
- Bibbee, Mrs. E. C. (Swanson, Mayme Hannah), Sten. '08, 38 W. Union St., Athens, O.
- Bibler, Blanche Esta (Lehning, Mrs. Henry W.)
- Bibler, Una Hoy, El. Ed. '35, Sec'y, Board of Health, 314 N. Maple St., Lancaster, O.
- Bick, Alma, El. Ed. '31, Teacher, 1811 S. 4th St., Ironton, O.
- Bickel, James D., B. S. in Ed. '32, Instr., Jr. H. S., 201 S. Mulberry St., Chillicothe, O.
- Bickel, Wavalene (Cain, Mrs. Willis R.)
- Biddison, Mrs. S. J. (Ludwick, Audra Maria), Acct. '10, Bookkeeper, Cline's Pharmacy (Athens), Stewart, O.
- Biddle, Carl Philip, B. S. in Ed. '32, Instr., H. S. (Chester), R. D. 1, Long Bottom, O.
- Biddle, Clinton Poston, A. B. '17, LL. D. (Hon.) '34, Assoc. Dean and Prof., Investment Banking, Harvard Grad. Sch. of Bus. Adm'n., 225 Brattle St., Cambridge, Mass.
- Biddle, David Huntington, A. B. '15, Physician, 32 N. College St., Athens, O.
- Biddle, Mrs. David H. (Roberts, Ellen), Mus. '13, died Mar. 17, 1915.
- Biddle, Lucile Elizabeth (Hiser, Mrs. Wayne)
- Biddle, Thomas Rollen, Ph. B. '91, Coal Operator, 29 Park Place, Athens, O.
- Biddle, Thomas David, A. B. '36, Student, Harvard Grad. Sch. of Bus. Adm'n., Cambridge, Mass.
- Biddle, Victor, A. B. '15, Physician, 805 Sinclair Bldg., Steubenville, O.
- Bieber, Esther E. (Slackford, Mrs. Edward T.)
- Biedel, Grace M. (Bomgardner, Mrs. Otis)
- Biedel, Mrs. Herbert W. (Clark, Helen), B. S. in Ed. '29, A. M. '30, 43 Sunnyside Dr., Athens, O.
- Biefnes, Hector Emile, Com. '24. (Obs.).
- Bienz, Neva Blanche (Lydenberg, Mrs.)
- Bierce, Lucius Verus, A. B. 1822, A. M. 1825, died Nov. 12, 1876.
- Bierce, William Wallace, A. B. '39, A. M. '42, died in 1893.
- Bierer, Martin Ellsworth, A. B. '15, died, date unrecorded.
- Bierhup, Ida Frances, B. S. in Ed. '34, Teacher, R. D. 3, Wellston, O.
- Bigger, Samuel, A. B. 1825, A. M. 1830, died Sept. 9, 1846.
- Biggs, James Franklin, El. Ed. '30, 303 Boynton St., Mt. Vernon, O.
- Biggs, Mrs. (Ogan, Louise), A. B. '12, McArthur, O.
- Biggs, Mary Louise, B. S. in Ed. '28, died May 2, 1931.
- Bigley, Mrs. Harold M. (Herron, Esther L.), A. B. '22, Box 268, Racine, O.
- Bigony, Harold Edward, B. S. in Chem. '32, Instr., H. S., Williamsburg, O.
- Bigony, Mrs. Harold E. (Bogue, Elsie C.), B. S. in Ed. '32, Williamsburg, O.
- Bills, Juanita Ellen, B. S. in Ed. '30, Instr., H. S., 2568 N. Front St., Cuyahoga Falls, O.
- Bing, Charles Harrison, B. S. in Ed. '55, Instr., H. S., (Middleport), R. D. 1, Cheshire, O.
- Bing, Janet Cherrington (Benedict, Mrs. Richard C.)
- Bing, Mariana Elizabeth, B. M. '28, Instr., Voice, Wm. Woods College, Fulton, Mo.
- Bingham, Garnet Gertrude (Allen, Mrs. Walter O.)
- Bingham, George Alvin, B. S. in Ed. '26, Instr., East H. S., 1624 York St., Des Moines, Iowa.
- Bingham, Maud Lavina (West, Mrs. T. J.)
- Bingman, Carl Wilson, B. Ped. '11, Pres., Lamar Jr. College, 4217 Highland Ave., Beaumont, Texas.
- Bingman, Paul David, B. S. in Ed. '33, Teacher, 41 Madison St., Glouster, O.
- Binnig, Mary Eleanor, Sch. Mus. '27, Teacher, Thompson, O.
- Bird, Mary Elizabeth, A. B. '30, Instr., H. S., East Hampton, N. Y.
- Birdsell, Alva Janet (Dickey, Mrs. Gilbert J.)
- Birdsell, Margaret Fitzwater, B. S. in Ed. '34, Teacher, 97 Rheem, Delaware, O.
- Birmingham, Mrs. Forrest E. (Overmeyer, Catherine M.), A. B. '26, 405 Riverdale Dr., Rocky River, O.
- Birney, Virginia (Smith, Mrs. Arthur H.)
- Bischoff, Catherine Ruth, B. S. in Ed. '35, Teacher, R. D. 4, New Carlisle, O.
- Bischoff, Florence Lucille, El. Ed. '16. (Obs.).
- Bish, Lillian Fern (Rayman, Mrs. Whitney C.)
- Bishop, Carleton Ransom, Civ. Eng. '22, 1755 N. Fairfield St., Norwalk, O.
- Bishop, Dorothy C. (Wikoff, Mrs. James G.)
- Bishop, Eleanor Mayme, El. Ed. '30, Teacher, 2423 S. Fifth St., Ironton, O.
- Bishop, Escua Carlene (Morris, Mrs. George S.)
- Bishop, Hamline Thoburn, B. S. in Ed. '26, with Ribland Printing Co., 141 W. Fourth St., Mansfield, O.
- Bishop, Helen Maud (Gray, Mrs. H. L.)
- Bishop, Herman Davis, B. S. '14, Ass't Prin., H. S., 218 Penn Ave., Mansfield, O.
- Bishop, Homer Guy, B. S. '11, M. S. '12, Research Div., Federal Dept. of Labor, Public Employment Center, 480 Indiana Ave., N. W., Washington, D. C.
- Bishop, Ina Isabelle, B. S. in Ed. '31, R. D. 3, Newark, O.
- Bishop, Mrs. J. C. (Clapp, Suvila P.), K-P. '32, Box 130, LeRoy, O.
- Bishop, Lena Marie, El. Ed. '15. (Obs.).
- Bishop, Lenore Belle, Ph. B. '04, died Feb. 22, 1923.
- Bishop, Minnie Grace, El. Ed. '04. (Obs.).
- Bishop, Nellie Adele, Sten. '00, 13415 Claiborne Ave., Cleveland, O.
- Bishop, Mrs. Paul (McAfee, Sarah Elizabeth), El. Ed. '15, 210 College Ave., Ashland, O.
- Bishop, Robert Francis, A. B. '03, D. D. (Hon.) '04, C. P. A., 2139 Iuka Ave., Columbus, O.
- Bishop, Mrs. Robert F. (Ullom, Jane B.), A. B. '06, 2139 Iuka Ave., Columbus, O.
- Bishop, Mrs. Robert S. (Martyn, Mary Ruth), A. B. '17, Babson Park, Fla.
- Bissell, Lillias Bishop (Mitchell, Mrs. J. F.)
- Bitler, Lauren O., B. S. in Ed. '22, Real Estate, 19715 Telbir Ave., Rocky River, O.
- Bittner, Mrs. A. G. (Shoemaker, Violet F.), El. Ed. '22, 120 Cadillac Dr., Youngstown, O.
- Bittner, Mrs. Howard (Schar, Eloise E.), B. S. in Ed. '34, 346 East St., Fairport Harbor, O.
- Bittner, Marian Margaret (Wolf, Mrs. George S.)
- Bixler, Georgia Mary (Fleig, Mrs. F. Ray)
- Bixler, Mrs. Ned (Battin, Janice M.), B. S. in Ed. '26, 2026 Grand Ave., Dayton, O.
- Bixler, Mrs. Robert C. (Browne, Virginia), B. S. in Ed. '25, 10 Randolph Ter., Radburn, Fairlawn, N. J.
- Bixler, Zola Leone, Spec. Ed. '28, 301 N. Third St., Coshocton, O.
- Bjerstedt, Mrs. Robert (Tuuri, Ruura E.), B. S. in Ed. '32, 3514 Superior Ave., Ashtabula, O.

- Bjornstad, Mrs. Lloyd (Fjerstad, Alice), B. S. in Ed '33, 72 Stewart St., Athens, O.
- Black, Anna Lee, El. Ed. '17, Teacher, 17704 Indianola Dr., Lakewood, O.
- Black, Anna Mildred (Newcomer, Mrs. Harlan G.).
- Black, Charles Elmer, Jr., A. B. in Com. '33, Retail Salesman, General Foods Corp., Park View Lane, Wheeling, W. Va.
- Black, Dorothy May, B. S. in Ed. '21, Instr., McKinley H. S., 206 Sheridan Ave., Niles, O.
- Black, Edna Irene, El. Ed. '19, Teacher, Boys' Industrial School, Lancaster, O.
- Black, Elizabeth Margaret, K-P. '32, Teacher, Kingston, O.
- Black, Mrs. Frederick H. (Krapps, Hazel L.), Voice '09. (Obs.).
- Black, Mrs. Harold W. (Tulloss, Caroline L.), El. Ed. '28, R. D. 5, Mt. Vernon, O.
- Black, Henrietta Marvenc, El. Ed. '35, Teacher, Carroll, O.
- Black, James K., A. B. '55, A. M. '58, died July 12, 1901.
- Black, Josephine Abigail (Young, Mrs. Irwin K.).
- Black, Margaret Geneva, Ph. B. '01, 2807 High St., Pueblo, Colo.
- Black, Phoebe Catherine, El. Ed. '26. (Obs.).
- Black, Treva, B. S. in Ed. '26, Prin., Greens Run School, 302 W. Union St., Athens, O.
- Black, Vincent Pool, A. B. '26, Mgr., Service Dept., Airtemp, Inc., 228 Monterey Ave., Dayton, O.
- Black, Zelta Marie, Co. Ed. '33, Teacher, Woodfield, O.
- Blackburn, Ada Estber, El. Ed. '20. (Obs.).
- Blackburn, Mrs. Alan (McIntyre, Elizabeth E.) B. S. in Ed. '32, Box 251, Brilliant, O.
- Blackburn, Anna Faye, A. B. '36, Student, Law School, Ohio State Univ., 95 E. Lane Ave., Columbus, O.
- Blackburn, Mrs. Charles P. (Hunley, Martha Jane), B. S. in Ed. '16 53 N. 21st St., Columbus, O.
- Blackburn, Elma May, El. Ed. '24, Malta, O.
- Blackburn, Millicent Fay (Doner, Mrs. Landis).
- Blackburn, Mrs. William, (Hines, Hattie M.), A. B. '91, 51 Lancaster St., Athens, O.
- Blackledge, Mrs. Glenn E. (Silvus, Effie), Sch. Mus. '17, died Dec. 15, 1922.
- Blackmer, Frances Florene, B. S. in Ed. '36, Teacher, 91 Sexton St., Struthers, O.
- Blackstone, Alva E., B. S. '11, Prof., Economics, Drexel Institute (Philadelphia), 121 Walnut Ave., Wayne, Pa.
- Blackstone, Benjamin Doddridge, A. B. '45, A. M. '61, died Jan. 23, 1902.
- Blackstone, Harry Holmes, A. B. '21, Accountant, Maryland State Tax Com., Maywood Ave., Ruxton, Md.
- Blackstone, Paul Andrew, A. B. '26, Physician, Bellville, O.
- Blackstone, Rebecca Elizabeth, El. Ed. '34, Teacher, Hamden, O.
- Blackstone, Thomas, A. B. '71, died June 3, 1912.
- Blackstone, Wilbert Stanley, B. S. '07, Mechanical Eng'r., 2111 Ohio Ave., Youngstown, O.
- Blackstone, Mrs. W. S. (Harmon, Elizabeth A.), El. Ed. '07, 2111 Ohio Ave., Youngstown, O.
- Blackwood, Edith Pearl (Marshall, Mrs. J. H.).
- Blackwood, Homer Enoch, B. S. in Ed. '34, Instr., H. S. (Tuppers Plains), R. D. 2, Albany, O.
- Blackwood, Mrs. Homer (Steward, Mildred V.), Co. Ed. '33, R. D. 2, Albany, O.
- Blackwood, Lucille G. (Good, Mrs.).
- Blackwood, Nelle (Coe, Mrs. Frank).
- Blaettner, Fred S., A. B. in Com. '31, with Blaettner Auto Co., Spring Ave., Pomeroy, O.
- Blaettner, Katherine Irene (Hickman, Mrs. Earl T.).
- Blagg, Virginia Belle, El. Ed. '32. (Obs.).
- Blaha, Rose Lila, B. S. in Ed. '34, Social Worker, 2204 Jackson Blvd., University Heights, O.
- Blaine, Arville Dell, El. Ed. '29, Kirkersville, O.
- Blaine, Evora Dean (Parkison, Mrs. Hilton Y.).
- Blair, Byron Dwight, A. B. '26, Attorney, Carlisle Pl., Chillicothe, O.
- Blair, Mrs. Byron D. (Goldsberry, Mary Frances), B. S. S. '28, Carlisle Pl., Chillicothe, O.
- Blair, Daniel M., A. B. '63, A. M. '66, died June 12, 1908.
- Blair, Mrs. E. E. (Lackey, Lois E.), Sch. Draw. '19, 135 W. Madison Ave., Youngstown, O.
- Blair, George E., A. B. '62, died, date unrecorded.
- Blair, Walter Alton, Com. '22, Box 1064, Harlingen, Texas.
- Blake, Charles F., Ph. B. '91, Physician & Surgeon, 20 E. Preston St., Baltimore, Md.
- Blake, Mrs. Edgar (Eaton, Mary Jane), B. S. in Ed. '17, 657 Virginia Park, Detroit, Mich.
- Blake, Grace Atkinson, A. B. '22, Instr., McClain H. S., 331 South St., Greenfield, O.
- Blake, Irene M., Co. Ed. '34, Teacher, South Olive, O.
- Blake, Mrs. Marion A. (Giesey, Virginia), El. Ed. '17, 19434 Cherrylawn Ave., Detroit, Mich.
- Blake, Mary Rebecca (Spears, Mrs. Roy B.).
- Bland, Mrs. George D. (Veley, Emma C.), A. B. '23, 424 Union Ct., Fostoria, O.
- Blank, Laura Arabelle, El. Ed. '34, Teacher, 715 S. Sixth St., Ironton, O.
- Blank, Louise Clara, El. Ed. '26. (Obs.).
- Blank, Robert Frederick, A. B. '35, with Gem City Lumber Co., 230 Patterson Rd., Dayton, O.
- Blankenship, Catherine, A. B. '35, Instr., St. Giles' School, Mayfair Rd., Garden City, L. I., N. Y.
- Blanton, Gerald Warren, A. B. '35, (Changed from Bernstein, Gerald W.), 139-20 223rd St., Laurelton, N. Y.
- Blauser, Emerson Paul, B. S. in Ed. '32, Instr., Wilson Jr. H. S., 134 Beechwood Dr., Youngstown, O.
- Blauser, Richard Floyd, A. B. in Com. '32, Instr., Chillicothe Bus. College, Chillicothe, O.
- Blayne, Mrs. (Pearce, Lois Gail), El. Ed. '15. (Obs.).
- Blazer, Anna Marjorie, A. B. '25, Instr., H. S., 1602 High St., Portsmouth, O.
- Blazer, Katherine Klein, B. S. in Ed. '31, Dietitian, Memorial Hospital, Huntington, W. Va.
- Bleicher, Mrs. (Faigin, Rachel), B. S. in Ed. '28. (Obs.).
- Bleininger, Edward Orton, A. B. '34, Chemist, Homer-Laughlin China Co., Newell, W. Va.
- Blind, Emmet Earl, A. B. '26, Teacher (Flushing, O.), Gnadenhutten, O.
- Blind, Ina Elda, El. Ed. '17, Teacher, 624 W. Colfax Ave., South Bend, Ind.
- Blind, Jean Ardath, Co. Ed. '32, Teacher, Main St., West Lafayette, O.
- Blind, Marion Raymond, B. S. in Ed. '34, Instr., Ind. Arts, 4277 Noble St., Bellaire, O.
- Blind, Mrs. Roy H. (Harris, Ethel M.), El. Ed. '19, 503 Ray Ave. N. W., New Philadelphia, O.
- Blinn, Anita (Wengner, Mrs. W. R.).
- Blizzard, Alphus W., B. S. in Ed. '13, Mycologist, 336 W. Home Ave., Hartsville, S. Car.
- Block, He'len V. (Colwell, Mrs. Roy R.).
- Block, Kathryn May, El. Ed. '30, R. D. 9, Defiance, O.
- Block, Rosalind, K-P '32 Relief Investigator, 136 S. Portland Ave., Youngstown, O.
- Bloom, Mrs. Fred (Rice, Ethel), El. Ed. '33, Tiltonsville, O.
- Bloom, Mary Louise (Viall, Mrs. Robert A.).
- Blore, Paul Trainer, B. S. in Elec. Eng. '32, Radcliff, O.
- Blosser, Alice Pauline (Lamb, Mrs. Alice).
- Blosser, Mrs. Clarence (Keller, Mary C.), El. Ed. '31, Midland Place, Logan, O.
- Blosser, Frank Ray, B. S. '15, Salesman, Rhoades Morgan Paint Co., 3802 S. Hanna St., Ft. Wayne, Ind.
- Blosser, Ireta Florence, El. Ed. '31, Teacher, North School (Lancaster), Bremen, O.
- Blosser, Kermit Allen, B. S. in Ed. '32, Ass't. Coach, South H. S., Grandview Heights, Columbus, O.
- Blosser, Mrs. Kermit (Howard, Mildred R.), El. Ed. '25, Grandview Heights, Columbus, O.
- Blosser, Nelson Kaye, B. S. in Ed. '33, Prin., H. S., Gibsonville, O.
- Elough, Mrs. Leslie E. (Keller, Bernice J.), B. S. in Ed. '28, Belpre, O.
- Blower, George Cromwell, A. B. '12, B. O. '13, Lecturer, 5153 Jarvis Ave., Alta Canyada, La Canada, Calif.
- Blower, Mrs. J. Girard (Stiff, Sarah I.), K-P. '26, Corning, O.
- Blower, Mary Neale (Phillips, Mrs. Glen D.).
- Blue, Margaret R. (Hauenstein, Mrs. Edwin J.).
- Blue, Max Elbert, A. B. in Com. '29, 1122 Beverly Dr., Cincinnati, O.
- Blue, Ruhamah Lillian, B. S. in Ed. '31, Teacher, 3707 E. 161st St., Shaker Heights, O.
- Blum, Jeanette Lowry, El. Ed. '31, 2060 Belvoir Blvd., South Euclid, O.
- Bluin, Marion Florence (Barber, Mrs. Keith).
- Blume, Clara (Martin, Mrs. J. Kerwood).
- Blumenthal, William Raphael, B. S. in Ed. '14. (Obs.).
- Blundell, Donald Thomas, Civ. Eng. '23, Civil Eng'r., The Thorp Construction Co. (Akron), 607 Chestnut Blvd., Cuyahoga Falls, O.
- Blundell, Mrs. D. T. (Walthour, Ida Mae), K-P. '24, 607 Chestnut Blvd., Cuyahoga Falls, O.
- Blythe, Charles B., A. B. '27, Wage Efficiency Dept., Goodyear Tire & Rubber Co., 2687 Fairview Place, Cuyahoga Falls, O.
- Blythe, Mrs. Charles (Gotshall, Emma Lou), K-P. '25, 2687 Fairview Place, Cuyahoga Falls, O.

- Blythe, Donald Rukenbod, Civ. Eng. '10, Carrollton, O.  
 Bobenmyer, Martha (Carter, Mrs. Herman T.).  
 Bobenmyer, S. Robert, A. B. in Com. '29, A. M. '33, Instr., Garfield Heights H. S., 5011 Turney Rd., Garfield Heights, O.  
 Bobo, Howard Curtis, A. B. '19, Mgr., Athens Div., Southern Ohio Elec. Co., 93 W. State St., Athens, O.  
 Bobo, Mrs. Howard C. (Parrish, Nada E.), B. S. in Ed. '18, 95 W. State St., Athens, O.  
 Bobo, Mary Kathryn (Jeffers, Mrs. Lewis C.).  
 Bobo, Robert Angell, Co. Ed. '34, Teacher, R. D. 5, Athens, O.  
 Bobo, William McKinley, Jr., A. B. in Com. '23, Special Agent, Bankers Life Co., 60 Douglas St., Tiffin, O.  
 Boccia, Ralph Carmen, B. S. in Ed. '36, Box 147, R. D. 1, Warren, O.  
 Bock, Clement William, Co. Ed. '35, Teacher, R. D. 2, Londonberry, O.  
 Bode, Harold Wilbert, Com. '25, Mgr., Woolworth Store, 1538 W. High St., Lima, O.  
 Bode, Mrs. Oscar T. (Karr, Edna Juliet), El. Ed. '14, (Obs.).  
 Bode, Pearl Gladys, B. S. in Ed. '36, Teacher, Summerfield, O.  
 Bode, Robert Stewart, A. B. '34, Student, Medical School, University of Cincinnati, 3501 Burnet Ave., Cincinnati, O.  
 Boden, Corilla Theresa, Com. '97, (Obs.).  
 Boden, James G., A. B. in Com. '31, with Athens Flooring Co., 41 W. Washington St., Athens, O.  
 Boden, Mrs. James G. (Donnelly, Ernestine L.), A. B. '32, 41 W. Washington St., Athens, O.  
 Boden, Mrs. John (Morrow, Mary Kathleen), El. Ed. '32, 66 Morris Ave., Athens, O.  
 Boden, V. Ludel (Sauvageot, Mrs. J. Paul).  
 Bodle, Bessie Belle, B. S. in Ed. '28, A. M. '32, Prin., Coy Consolidated School, R. D. 1, Box 560, East Toledo, O.  
 Boelzner, Lena Ellen (Kirk, Mrs. Paul).  
 Boelzner, Wilhelmine (Alderman, Mrs. W. E.).  
 Boesel, Eunice Beata, K-P '26, (Obs.).  
 Boeshaar, Vernon Erb, B. S. in Ed. '33, Clinician, Air Port, 2035 Kelton Ave., West Los Angeles, Calif.  
 Boetticher, Albert Wesley, B. S. in Ed. '17, Assoc. Prof., Botany, Ohio Univ., 26 W. Mulberry St., Athens, O.  
 Boetticher, Edwin Ellsworth, B. S. in Ed. '31, Teacher, Clarington, O.  
 Boetticher, Irwin Ira, B. S. in Ed. '31, Teacher, Piney Fork, O.  
 Boger, Elsie Beatrice (DeGroot, Mrs. Glenn M.).  
 Boghosian, Leon Hovsep, Sten. '11, (Obs.).  
 Bogle, Virginia Calvert, B. S. in Ed. '36, Teacher, R. D. 7, Medina, O.  
 Bogue, Elsie Charlotte (Bigony, Mrs. Harold E.).  
 Bohannan, Mrs. H. T. (Scott, Allene P.), B. S. in Ed. '20, Box 96a, R. D. 1, McAllen, Texas.  
 Bohl, Bessie Lucille (Ayer, Mrs. C. B.).  
 Bohne, Ferdinand William, Jr., A. B. in Com. '33, Cost Accountant, Carnegie-Illinois Steel Corp., 914 Lafayette Ave., Niles, O.  
 Bohrer, Jack Verne, B. S. '10, Physician and Surgeon, 116 E. 58th St., New York, N. Y.  
 Bohrer, Mrs. L. E. (Duvall, Gladys B.), B. S. in Ed. '33, 4235 Oak St., New Boston, O.  
 Boice, Augustin, A. B. '69, died May 17, 1913.  
 Boice, Robert Roland, A. B. '31, Physician, Pomeroy, O.  
 Boldman, Curtis Frowd, Elec. Eng. '05, (Obs.).  
 Bole, Mrs. C. T. (Wilson, Opal), El. Ed. '25, First St., St. Marys, W. Va.  
 Bolen, Clarence Stanton, A. B. '26, Asst. Editor, Bell Telephone News (Southern Bell Tel. & Tel. Co.), 17 E. Shadowlawn Ave., N. E., Atlanta, Ga.  
 Boley, Nellie Madeline, Co. Ed. '33, R. D. 1, Westboro, O.  
 Bolin, Althea Lucile (Barnes, Mrs. Paul).  
 Bolin, Charles Samuel, B. S. in Ed. '32, Coach, Rome H. S., Stewart, O.  
 Bollinger, David Emory, Jr., A. B. '35, Editorial Staff, Painesville Telegraph, 16 E. South St., Painesville, O.  
 Bolman, Helen Patricia, A. B. '24, Asst. Librarian, Brooklyn Public Library, 531 W. 122nd St., Apt. B-24, New York, N. Y.  
 Bolman, Marion Isabell, B. S. in Ed. '30, Teacher, 241 E. Auburn Ave., Cincinnati, O.  
 Bolon, Gordon Kildow, A. B. '21, Bethesda, O.  
 Bolon, Mrs. Lowell (Brown, Wilma C.), El. Ed. '33, Marietta, O.  
 Bolon, Mary Elizabeth, El. Ed. '25, (Obs.).  
 Bolte, Gertrude Alice (Fox, Mrs. Donald).  
 Bolte, Nellie El. Ed. '28, Teacher, 710 Fairmont St., Latrobe, Pa.  
 Bolton, Francis Ernest, A. B. '18, Director, Color Service, Krebs Pigment & Color Corp. (Newark, N. J.), 1222 Long Ave., Hillside, N. J.  
 Bolton, Martha E. (Agler, Mrs. L. D.).  
 Bolton, Rudolph Ray, Ph. B. '09, 737 Broadway, Newburgh, N. Y.  
 Boltz, Norman Fred, A. B. in Com. '34, Bookkeeper, Cleveland Worm and Gear Co., 5620 Houseman Rd., Parma, O.  
 Bomgardner, Mrs. Otis (Bledel, Grace M.), El. Ed. '14, 19875 Battersea Blvd., Rocky River, O.  
 Bonar, John Stanley, B. S. in Ed. '26, Prin., Clay School, Wheeling, W. Va.  
 Bond, Hobart Forest, B. S. in Chem. '32, Instr. (Sarahsville), R. D. 1, Pleasant City, O.  
 Bond, Jessie Lucille, El. Ed. '29, Teacher, Box 243, Sunbury, O.  
 Bond, Mabel Marie (Murray, Mrs. Fred).  
 Bond, Opal Mae, El. Ed. '33, Teacher, Little Hocking, O.  
 Bond, Theodore Craig, A. B. '23, Instr., McKinley H. S., 35 Maple Ave., Niles, O.  
 Bond, Mrs. William (Joyce, Hannah E.), B. S. in Ed. '31, 1120 1/2 Hillman Ave., Youngstown, O.  
 Bone, James Russell, A. B. '35, 838 E. Fourth St., Chillicothe, O.  
 Bone, Robert Stanley, A. B. '19, Rancher, Box 764, San Benito, Texas.  
 Bone, Mrs. Robert S. (Kasler, Frederica), A. B. '19, Box 764, San Benito, Texas.  
 Boneysteele, Parke Lowe, B. S. in Chem. '31, died Oct. 9, 1936.  
 Bonham, Eutelka, Co. Ed. '36, (Obs.).  
 Bonham, Marvyth, Co. Ed. '25, Teacher, 1279 Broadway Ave., Grandview Heights, Columbus, O.  
 Bonifield, Frank R., B. S. in Ed. '30, Dir., Phys. Ed., H. S., Carmichaels, Pa.  
 Bonnema, Mrs. Alfred A. (Meeh, Georgeanna), Sten. '27, 17829 Hillgrove Rd., Cleveland, O.  
 Bonner, Charles Edward, A. B. in Com. '25, Instr. & Coach, Crestview Jr. H. S., 1103 S. Ohio Ave., Columbus, O.  
 Boocks, Mrs. (Redman, Helen M.), Sch. Mus. '17, Teacher, Music, 406 N. Columbus St., Lancaster, O.  
 Book, Catherine Cecilia, B. S. in Ed. '31, Teacher, Rushville, O.  
 Bookwalter, Mrs. Cletus (Love, Mildred F.), K-P. '27, 28 E. College Ave., Springfield, O.  
 Bookwalter, Mrs. (Brown, Mary Mildred), El. Ed. '18, Lancaster, O.  
 Boone, Mrs. James C. (Sherman, Alice L.), B. Ped. '11, R. D. 1, Wilmington, O.  
 Boone, Marjorie (Flora, Mrs.).  
 Boor, Mrs. Stephen (Katzenback, Iva L.), El. Ed. '12, 516 E. Hughes St., Glendive, Mont.  
 Boor, Mrs. William (Abersold Mildred J.), A. B. '28, Jewett, O.  
 Boord, Leland Wallace, B. S. in Ed. '31, A. M. '35, Instr., H. S., 237 Moore Ave., Mt. Oliver, Pittsburgh, Pa.  
 Boord, Leonard Raymond, B. S. in Ed. '36, Teacher, Box 313, Newport Pike, Marietta, O.  
 Booth, Blanche E. G., El. Ed. '21, Teacher, 813 N. Third St., Steubenville, O.  
 Booth, Mrs. Dean (Mercer, Ruth), El. Ed. '23, 592 Main St., Conneaut, O.  
 Booth, Jefferson, A. B. '62, died in 1916.  
 Booth, Lillian Florence, B. S. in Ed. '26, Home Demonstration Agt., Canfield, O.  
 Borden, Ruby Lynn, B. S. in Ed. '22, Primary Supvr., Bexley Public School, 719 Euclaire Ave., Bexley, O.  
 Border, Clara Viola, B. S. in Ed. '26, Teacher, 6042 Kimbark Ave., Chicago, Ill.  
 Border, Lois Irene, Co. Ed. '35, Teacher, Coalton, O.  
 Boring, Angie S. (Ludden, Mrs. John H.).  
 Bork, Eva Mabelle, B. S. in Ed. '19, State Hospital, Toledo, O.  
 Borough, Glenn Earl, A. B. in Com. '26, Auditing Dept., General Motors Co., 2800 W. Grand Blvd., Detroit, Mich.  
 Borton, Ethel Elizabeth (Headrick, Mrs.).  
 Borton, Grace Anna, A. B. in Com. '24, Teacher, 1665 S. Arch Ave., Alliance, O.  
 Borton, Pauline (Stewart, Mrs. M. L.).  
 Bosch, Jack, A. B. '30, Lawyer, 916 High St., Hamilton, O.  
 Bostwick, Mrs. Burton (Green, Camilla E.), A. B. '28, 1225 Avery St., Parkersburg, W. Va.  
 Bostwick, Mrs. Leonard (Hanning, Ethel M.), Com. '04, 2233 S. W. Ninth St., Miami, Fla.  
 Boswell, Jessie Hain, El. Ed. '23, Teacher, 33 E. Chalmers Ave., Youngstown, O.  
 Boswell, Margaret Jane, El. Ed. '17, 33 E. Chalmers Ave., Youngstown, O.



- Boswell, Mildred Jeanette, Co. Ed. '32, Teacher, Reno, O.
- Bothwell, Walter James, Ph. B. '94, Postal Service, U. S. Gov't. 329 Huntington Ave., Monterey Park, Calif.
- Boudinot, Goldie Marie (Corwin, Mrs. Arthur).
- Bougher, Mariane Leslie, El. Ed. '21, Teacher, 1343 Wellesley Ave., Steubenville, O.
- Bougher, Rae Ethel, Sten. '01, died Oct. 19, 1923.
- Boughton, Mrs. Edward (Williamson, Mabel V. L.) B. S. in Ed. '33, East Ave., Elyria, O.
- Bounce, Bernard William, A. B. '31, 6624 Fleet, Cleveland, O.
- Bourquin, Mary Elizabeth (Sechler, Mrs. Marion G.)
- Bouts, John Harry, B. S. in Ed. '16, South Webster, O.
- Bovie, Katherine E. (Kircher, Mrs.).
- Bowden, Robert C., A. B. '19, with Relief Adm., Allerton Hotel, Cleveland, O.
- Bowdle, Esther Gertrude, Co. Ed. '24, Teacher, R. D. 2, Box 230, Barberton, O.
- Bowen, Mrs. Frank A. (Walker, Isabel G.), El. Ed. '17, 530 Briehton Blvd., Zanesville, O.
- Bowen, Freda Marie, B. S. in Ed. '34, Instr., H. S. (Union Furnace), 67 Bowen St., Logan, O.
- Bower, Esther Leona, El. Ed. '29, Teacher, 1009 S. Limestone, Springfield, O.
- Bower, Orville R., A. B. '25, Instr., H. S., 279 Alice St., East Palestine, O.
- Bowers, Mrs. C. H. (Skinner, Mary), El. Ed. '16, R. D. 1, Kent, O.
- Bowers, Clyde Emerson, A. B. in Com. '22 Owner, Independent Printing Ink Co., 224 Carden Ave., Nashville, Tenn.
- Bowers, Edna Marie, El. Ed. '15. (Obs.).
- Bowers, Gladys L. (Williams, Mrs. Roland R.).
- Bowers, Mrs. Howard E. (Liegett, Laura Ferne), El. Ed. '15 died May 19, 1924.
- Bowers, Scott Thomas, B. S. in Ed. '36, Teacher Rural School, Nelsonville, O.
- Bowers, Mrs. Scott T. (Moore, Lillian Briedean), El. Ed. '31 Nelsonville, O.
- Boecker, Mrs. Sydney (Berrett, Martha N.), B. S. in Ed. '33, 464 Birkel Ave., Maletskam, Pa.
- Bowles, Hal Challan, B. S. '13, died March 26, 1920.
- Bowles, Helen C. (Jones, Mrs. Morgan).
- Bowlus, Goldie Kathryn, A. B. '21, A. M. '31, Instr., H. S., R. D. 3, Fremont, O.
- Bowman, Carlos Moody, A. B. '27, Dentist, 7 Sunnyside Dr., Athens, O.
- Bowman, Edith Louise, Spec. Ed. '31, 2101 Elm St., Norwood, O.
- Bowman, Esther Velma (Mapes, Mrs. Edward).
- Bowman, Ethel Jane, El. Ed. '21. (Obs.).
- Bowman, Harry R., B. S. in Ed. '30, Instr., H. S., 214 E. Hamtramck St., Mt. Vernon, O.
- Bowman, Mrs. Harry R. (Maxwell, Jennie Marie), A. B. '26, 214 E. Hamtramck St., Mt. Vernon, O.
- Bowman, Mrs. Mary Mills, B. S. in Ed. '36, South Point, O.
- Bowman, Mrs. Max (Berry, Ruth V.), '31, Chesterhill, O.
- Bowser, Ida Elizabeth (Brown, Mrs. L. V.).
- Bowsher, Agnes, El. Ed. '24, Teacher, St. Regis Hotel, Cleveland, O.
- Bowyer, Helen Jean, A. B. '35, Main Road, Sheridan, N. Y.
- Boyce, George Washington, A. B. '67, A. M. '70, LL. D. (Hon.) '05, died May 4, 1909.
- Boyd, Alice Virginia, El. Ed. '31, Teacher, Carroll, O.
- Boyd, Alma Corene, (Crow, Mrs.).
- Boyd, Bert Dennis, Elec. Eng. '10, 1462 Belle Ave., Cleveland, O.
- Boyd, Blake Eugene, B. S. in Ed. '36, Prin., Grade School, R. D. 2, Nellie, O.
- Boyd, Esta, Co. Ed. '29, Teacher, Overlook Apt., Lorain, O.
- Boyd, Eva Mildred, Com. '23, Secretary, Gospel Trumpet Co., 207 Anderson Bank Bldg., Anderson, Ind.
- Boyd, Florence Edna, B. S. in Ed. '25, Instr., Roosevelt Jr. H. S., 209 Mahom St., Newark, O.
- Boyd, Helen Vera, B. S. in Ed. '27, Critic Teacher, State Normal School, 20 Second St., Geneseo, N. Y.
- Boyd, Mrs. Homer A. (Althar, Adrienne K.), Sch. Mus. '22, 2384 Indianola Ave., Columbus, O.
- Boyd, Hugh, A. B. '59, A. M. '62, D. D. (Hon.) '86, died March 7, 1917.
- Boyd, Jane Elliott (Davis, Mrs. John M.)
- Boyd, Jessie, Spec. Ed. '24, Teacher (Columbus), Reynoldsburg, O.
- Boyd, John Robert, B. S. in Ed. '35, 3604 Dawson St., Pittsburgh, Pa.
- Boyd, John Stanley, Elec. Eng. '08, Elec. Eng'r., Automatic Reclosing Circuit Breaker Co., 1575 Kent Ave., Columbus, O.
- Boyd, Katherine, B. S. in Ed. '35, A. M. '36, Critic Teacher, Eastern Kentucky State Teachers College, 505 S. Second St., Richmond, Ky.
- Boyd, Mrs. (Scott, Kathleen M.), A. B. '22, Instr., H. S., 331 Poplar St., Nelsonville, O.
- Boyd, Liland Lucile, (Rea, Mrs.).
- Boyd, Lillie Myrthe, Oratory '19, Bookkeeper, Pharis Tire & Rubber Co., 209 Mahom St., Newark, O.
- Boyd, Lucile May, B. S. in Ed. '29, Instr., H. S., Hanover, O.
- Boyd, Margaret, A. B. '73, A. M. '76, (first woman graduate of Ohio University), died Oct. 10, 1905.
- Boyd, Victor Herbert, B. S. in Ed. '32, Commercial Service Dept., Singer Sewing Machine Co., Lombard Apts., 3408 Sunset Blvd., Los Angeles, Calif.
- Boyd, William Fletcher, A. B. '66, died June 21, 1911.
- Boyer, Mrs. Clarence (Gorby, Kathryn, L.), El. Ed. '34, Unionport, O.
- Boyer, Edna Elizabeth (Kraner, Mrs.).
- Boyer, Eleanore, A. B. '25, died Apr. 14, 1928.
- Boyer, Mrs. (Fishpaw, Evelyn Ruth), El. Ed. '23, Pickerington, O.
- Boyer, Faye L., El. Ed. '16, Teacher, 13708 Superior Rd., East Cleveland, O.
- Boyer, Kimber Hicks, A. B. '36, R. D. 3, Cortland, O.
- Boyer, Relva M., El. Ed. '31, Teacher, Rushville Rd., Lancaster, O.
- Boykin, Mrs. Lester E. (Junod, Grace M.), Ph. B. '11, 2825 Albemarle St., N. W., Washington, D. C.
- Boyle, Mrs. Catherine A. (Hossenlopp, Mrs. Edwin).
- Boyles, Anna Mary, El. Ed. '20, North Lewisburg, O.
- Boyles, Mrs. Arthur F., Jr. (Battles, Mary Elizabeth), B. S. in Ed. '30, Pine Place, Athens, O.
- Boyles, Etbel Vida, B. S. in Ed. '13, R. D. 1, North Lewisburg, O.
- Boyles, Helen Edith, El. Ed. '19. (Obs.).
- Bracken, Margaret Frances, El. Ed. '16, died July, 1935.
- Bracken, Marion Blanche, (Grove, Mrs. Herbert M.).
- Bradbury, Anne Virginia, A. B. '35, Sec'y., 68 West 58th St., New York, N. Y.
- Bradbury, Bernard Snowdon, B. S. in Ed. '20, Prin., H. S., Wyoming, O.
- Bradbury, Charles Comer, Co. Ed. '35, Teacher, (Cheshire), Kyger, O.
- Bradbury, Esther E. (Tulley, Mrs. Kenneth).
- Bradbury, Horace Bion, B. S. in Ed. '29, Supt. of Schools, Gallia Co., Gallipolis, O.
- Braden, Alma Doris, Sch. Mus. '12. (Obs.).
- Braden, Bessie M. (Clayton, Mrs. William G.)
- Braden, Ruth (Amidon, Mrs. Lee L.)
- Bradfield, Mrs. John (Mann, Margaret E.), Com. '24, 738 Bond Ave., Barnesville, O.
- Bradford, Abigail Eliza, El. Ed. '28, Rosemount Rd., Portsmouth, O.
- Bradford, Donald John, B. S. in Ed. '35, Teacher, Racine, O.
- Bradford, Mrs. Donald J. (Wingard, Pearl L.), El. Ed. '34, Racine, O.
- Bradford, Mrs. Krit (Apgar, Lois L.), B. S. in Ed. '26, Racine, O.
- Bradley, Catherine Cecilia, A. B. '32, Instr., Harding Jr. H. S., 1509 West Market St., Steubenville, O.
- Bradley, Edith Mary, Acct. '13. (Obs.).
- Bradley, Mrs. John S., Jr. (Cross, Bonnie P.), H. Ec. '15, 281 W. Rock Ave., New Haven, Conn.
- Bradley, Margaret, El. Ed. '19, Teacher, 3175 Clifford Ave., Latonia, Ky.
- Bradshaw, Dorothy Kathryn, B. S. in Ed. '35, 234 Main St., Highland Falls, N. Y.
- Brady, Benjamin Franklin, Elec. Eng. '15. (Obs.).
- Brady, Mrs. George W. (Cowan, Wilma), Co. Ed. '28, South Solon, O.
- Bragg, Edith C. (Coulter, Mrs. Vance).
- Bragg, Vira E. (Barthlow, Mrs. Clyde).
- Brainerd, Arthur Alanson, B. S. '15, Chief Illuminating Eng'r., Phila. Electric Co., 128 Willows Ave., Norwood, Pa.
- Brainerd, Mrs. A. A. (Knoll, Zella E.), B. S. in Ed. '14, 128 Willows Ave., Norwood, Pa.
- Brainerd, Barbara Kirk, B. S. '35, Laboratory Technician, Holzer Hospital, 521 Front St., Gallipolis, O.
- Brakehill, Elizabeth Esther, El. Ed. '36, Teacher, 443 Fifth St., Uhrichville, O.
- Brammer, Irma Dee, Co. Ed. '30, R. D. 1, Box 364, Ironton, O.
- Brammer, John Elmer, B. S. in Ed. '30, Coach, Lash H. S., 1071 Lindsay Ave., Zanesville, O.
- Brand, Mrs. Paul J. (Pace, Mary W.), B. S. in Ed. '36, 114 University Dr., Kent, O.
- Brandberry, Nelson Albert, A. B. '26, Physician, (Res.) Bird Rd., (Office) Tecumseh Bldg., Springfield, O.
- Brandel, Jennie, El. Ed. '30, Teacher, 1833 Pleasant Ave., Hamilton, O.
- Brandle, Helen Minette (MacConnell, Mrs. E. G., Jr.).

- Brandle, Mrs. Walter H. (Talbot, Jean Elizabeth), H. Ec. '15, 172 E. Water St., Chillicothe, O.
- Brandon, Marvin A., A. B. '22. (Obs.).
- Brandt, Mrs. Bruce (Pettit, Kathleen D.), A. B. '29, W. Third St., Logan, O.
- Brannock, Thelma S. (Elzey, Mrs. C. E.).
- Branson, Mrs. C. W. (Ray, Helen), El. Ed. '17. (Obs.).
- Branson, James Wendell, A. M. '33, Instr., West H. S., Columbus, O.
- Brant, Mrs. George W. (Pierce, Arv'la), El. Ed. '32, 894 Harmon Ave., Columbus, O.
- Branum, Florence Pauline, El. Ed. '27, Teacher, 117 N. Ewing St., Lancaster, O.
- Brashares, Velva Iretha, B. S. in Ed. '34, Instr., H. S., Gibsonville, O.
- Brashear, Doris Mae, El. Ed. '27, Teacher, 609 Spring Ave., Steubenville, O.
- Brasee, John Trafford, A. B. '24, A. M. '27, died Oct. 27, 1880.
- Brasie, Harold, B. S. in Ed. '28, 1651 Seventh St., Portsmouth, O.
- Braun, Edna A. (Vickers, Mrs. Jacob M.).
- Braun, Hazel Leota, El. Ed. '22. (Obs.).
- Braund, Earl James, B. S. in Ed. '35, With Bethlehem Trans. Corp., Lackawanna, N. Y.
- Brauning, Clara A. (Stoneburner Mrs. F. R.).
- Brawner, Mrs. L. E. (Brickles, Lulu H.), Sch. Mus. '09, 1045 Williams Mill Rd., N. E., Atlanta, Ga.
- Brecher, Mrs. Ben (Klausner, Sylvia), A. B. '33, 1610 Ave. P., Brooklyn, N. Y.
- Brecht, Mrs. Anthony F. (Carroll, Marie Antoinette), B. S. in Ed. '18, 450 Clarendon, Newark, O.
- Bredbeck, Mrs. Millard (Friderici, Mildred Luella), El. Ed. '22, Mansfield, O.
- Breece, Dorothy Melissa, Co. Ed. '29, R. D. 4, Delaware, O.
- Breece, Florence Ellen, El. Ed. '29, R. D. 7, Delaware, O.
- Breed, Fred William, B. S. in Ed. '27, Instr., Robinson Jr. H. S., 4332 Overland Parkway, Toledo, O.
- Breed, Rudolph Austin, B. S. in Ed. '33, 4332 Overland Parkway, Toledo, O.
- Breeding, Mrs. Clarence L. (Stevens, Frances F.), H. Ec. '14, Edinburg, Ind.
- Breene, Mary (Watson, Mrs. Henry).
- Breese, Elizabeth Louise (Mumford, Mrs. John K.).
- Breitbart, Raymond, A. B. '35, 810 Eddy Rd., Cleveland, O.
- Brelsford, Ruth Ellen (Beech, Mrs. Gerald.).
- Bremer, Mildred Augusta (Kruer, Mrs. Charles H.).
- Brenner, Mary Edith, B. S. in Ed. '36, Teacher (Columbus), Canal Winchester, O.
- Brescia, Samuel Ernest, A. B. '35, 306 West Ave., New Boston, O.
- Brettell, Elizabeth (Jones, Mrs. V. M.).
- Brettell, Mamie (Reis'ing, Mrs. D. C.).
- Breuhaus, Babetta Anna, K-P '30, Teacher, Bartlett O.
- Brewer, Florence Evelyn, B. S. in Ed. '33, Teacher, Chesterville, O.
- Brewster, Lucia E. (Snyder, Mrs. G. A.).
- Brewster, Mrs. (Davis, Margaret Marie), Spec. Ed. '27. (Obs.).
- Breyfogle, Myrtle Belle (Linch, Mrs. Alan H.).
- Bricker, Mrs. Burton C. (Marple, Mildred C.) El. Ed. '34, 875 Maurice Ave., Rahway, N. J.
- Bricker, Garland Armor, B. S. in Ed. '18. (Obs.)
- Bricker, Mrs. Mabel McClelland, B. S. in Ed. '20, Teacher, 687 Wiltshire Rd., Columbus, O.
- Bricker, Marie (Watson, Mrs. H. J.).
- Bricker, Martha Isabel, El. Ed. '32, Teacher, 605 W. Gambier St., Mt. Vernon, O.
- Bricker, Ruth Eleanor, El. Ed. '20, Instr., Shore H. S., 51 E. 194th St., Euclid, O.
- Brickles, Cecil Raymond, A. B. '20. (Obs.)
- Brickles, Lucy Inez (Tobias, Mrs. V. S.).
- Brickles, Lulu Harper (Brawner, Mrs. L. E.).
- Bridge, Anna Margaret, Co. Ed. '31, Teacher, New Marshfield, O.
- Bridge, Mary Elizabeth, Co. Ed. '36, Teacher, (Luhtrig), Box 54, New Marshfield, O.
- Bridge, Mildred Leona (Judv, Mrs.)
- Bridgewater, Mrs. Erle (England, Ruth), Co. Ed. '31, Teacher, Box 25, Chaucery, O.
- Briggs, Arthur Beedham, A. B. in Com. '34, with The Glidden Co., 1362 West Blvd., Cleveland, O.
- Briggs, Mrs. Arthur B. (Coe, Virginia Brown), B. S. S. '34, 1362 West Blvd., Cleveland, O.
- Briggs, Laura Estelle, B. S. in Ed. '32, Head, Art Dept State Teachers College, 401 First St., Fairmont, W. Va.
- Briggs, Polly Lou, K-P '36, Teacher, Waterman School Cincinnati, O.
- Briggs, Violet S., El. Ed. '31, Teacher, 716 Third St., Portsmouth, O.
- Bright, George A., B. S. in Ed. '31, A. M. '32. (Obs.).
- Bright, Pascal Allen, A. B. '95, A. M. '32, died Aug. 29, 1932.
- Bright, Mrs. P. A. (Cobb, Nellie), A. B. '97, Athens, O.
- Brigner, Bertha Louise (Vermillion, Mrs. Monroe T.).
- Brigner, Mrs. John (Steele, Mary L.), A. B. '29, Williamsport, O.
- Brigode, Augusta Martha, B. S. in Ed. '33, Teacher, 24 Mills Ave., Wyoming, O.
- Briley, Emma Esther (French, Mrs. Guy).
- Brill, Mrs. W. G. (Hart, Agatha Bridwell), El. Ed. '31, Teacher, Stewart, O.
- Brink, Ross Allan, A. B. in Com. '31, Capac, Mich.
- Brinker, Therese Marie, El. Ed. '22. (Obs.).
- Brinkmeier, Mary Mabel, B. S. in Ed. '24. (Obs.).
- Brison, Mrs. Catherine Gill (Kummer, Mrs.).
- Brison, Maude L. (Estes, Mrs. W. D.).
- Brister, Mrs. G. T. (Shumaker, Florence), B. S. in Ed. '25, 1720 Wooster Ave., Dover, O.
- Britch, Kirby Ellsworth, Elec. Eng. '07. (Obs.).
- Britton, Mrs. Mary Lee, El. Ed. '19. (Obs.).
- Britton, Merwin, El. Ed. '36, Student Ohio Univ., 99 N. Congress St., Athens, O.
- Broberg, Mrs. Everad (Dill, Helen B.), B. S. in Ed. '22, Ayrshire, Iowa.
- Brock, Frederick, B. S. in Civ. Eng. '31, 689 Second St., Chillicothe, O. (H.).
- Brock, Helen Vivian (Pope, Mrs. Harold).
- Brock, Lela G., El. Ed. '23, died in 1924.
- Brocker, John W., A. B. '35, Student, Law School, Ohio State Univ., 345 E. Chestnut St., Lancaster, O.
- Broadling, William Edward, B. S. in Ed. '36, Experimental Engr., Inland Mfg. Co., 360 Dorothy Lane, Dayton, O.
- Brohard, Edith Bronson (Hamer, Mrs. John).
- Brohard, Smyth Dollison, A. B. '36, Instr., Coal Run H. S., Coalton, O.
- Brokate, Howard Harmon, A. B. in Com. '29, Mgr. & Part Owner, Erie Theatre, 217 Washington St., Port Clinton, O.
- Brokaw, John William, Co. Ed. '33, Teacher, Piedmont, O.
- Brokaw, Lillian May, El. Ed. '36, Mt. Ephraim, O.
- Brokaw, Lucy Anna, A. B. '25, Grad. Student, Univ. of Chicago, 1413 E. 60th St., Chicago, Ill.
- Brokaw, Mary Katherine, A. B. '27, Instr., Classical Languages, Ohio Univ., 11½ S. High St., Athens, O.
- Brokaw, Robert Jackson, Elec. Eng. '06, Rural Service Dept., Consumers Power Co., 99 E. Chicago St., Quincy, Mich.
- Bromwich, Everett Hubert, A. B. in Com. '32, 40 Marne Rd., Buffalo, N. Y.
- Bronstrup, Mrs. William (Prochaska, Bernice Alma), A. B. '28, A. M. '29, 7715 Lexington Ave., Suite 5, Cleveland, O.
- Brooke, Edith C. (Robinson, Mrs. E. Gail).
- Brooker, Mrs. Austin A. (Carlin, Faye), Co. Ed. '29, 436 Springmill St., Mansfield, O.
- Brookins, Allena May (Cline, Mrs. C. R.).
- Brookover, Charles, B. Ped. '94, M. S. '97, died Mar. 17, 1922.
- Brooks, Anna Lucille, A. B. '28, Social Service Sec'y, 426 W. Judson Ave., Youngstown, O.
- Brooks, Mrs. Carl A. (Wood, Florence Ellen), A. B. '27, 3505-87th St., Jackson Heights, L. I., N. Y.
- Brooks, Zetta Mav, B. S. in Ed. '31, Prin., Fairfield Twp. Rural H. S., Box 253, North Fairfield, O.
- Broomall, Glenn Aaron, A. B. '33, Act., Equitable Life Ins. Co., 968 S. Lincoln Ave., Salem, O.
- Broomhall, Charles James, Acct. '11. (Obs.).
- Broomhall, Lena Alice, El. Ed. '21, Instr., Grover Cleveland Jr. H. S., 877 Brighton Ave., Zanesville, O.
- Broomhall, Lula B. (Jonas, Mrs. Wilbur F.).
- Brose, Earl Matthew, B. S. in Ed. '26, Instr., Euclid Central H. S., 264 E. 193rd St., Cleveland, O.
- Brough, Gladys Irwin, El. Ed. '19. (Obs.).
- Brough, Kathryn Irene, El. Ed. '25. (Obs.).
- Broughton, Virginia Lee, B. S. in Ed. '26, Teacher, 564 Fifth St., Parkersburg, W. Va.
- Brown, Mrs. Robert (Burriss, Jennie C.), El. Ed. '22, 605 Burton St., Aliquippa, Pa.
- Brown, Rose Ora, H. Ec. '14. (Obs.).
- Brouwer, Helen A., B. S. in Ed. '29, Instr., H. S. 413 Whately St., Bridgeport, O.
- Brown, Mrs. (Allison, Mary Florence), Sch. Mus. '22. (Obs.).
- Brown, Affadilla Deaver, El. Ed. '22. (Obs.).
- Brown, Archibald Douglas, A. B. '50, A. M. '53, died Nov. 19, 1901.
- Brown, Archibald Green, A. B. 1822, died Jan. 7 1892.
- Brown, Bessie, El. Ed. '17, died, date unrecorded.
- Brown, Blanche Idella, Co. Ed. '31, Teacher, Newport Rural, 210 Market St., Marietta, O.

- Brown, Byron Lester, B. S. in Ed. '32, Instr., St. Giles School, Mayfair Rd. & First St., Garden City, L. I., N. Y.
- Brown, Mrs. Charles (Jackson, Pearl M.), Sch. Mus. '09, died Apr. 9, 1929.
- Brown, Charles Pitt, A. B. '30, A. M. '33, died in 1846.
- Brown, Clyde, Ph. B. '95, died Nov. 30, 1932.
- Brown, Mrs. Clyde (Schwefel, Caroline), A. B. '96, Chestnut Hill, R. D. 1, Norwalk, Conn.
- Brown, Colbert Wesley, B. S. in Ed. '35, Teacher, 3510 Plum St., Parkersburg, W. Va.
- Brown, Corolen Gessner, El. Ed. '25, Interior Decorator, 803 Garrison St., Fremont, O.
- Brown, Daisy Aldine, Sten. '00. (Obs.)
- Brown, Edgar Thomas, A. B. 1823, A. M. 1839, died in 1856.
- Brown, Edna Louisa, Co. Ed. '30, Teacher, McArthur, O.
- Brown, Edward James, Sten. '03. (Obs.)
- Brown, Eleanor Elizabeth, (Jones, Mrs. Rolland S.)
- Brown, Elizabeth Theodora (Dickerson, Mrs.)
- Brown, Emma Lilly, Sten. '97. (Obs.)
- Brown, Florence M. (Evans, Mrs. Leon M.)
- Brown, Mrs. Floyd (Smallwood, Donna Marie), Sch. Draw. '20. (Obs.)
- Brown, Frances Florence, B. S. in Ed. '27, Instr. Western Hills H. S., 3550 Van Antwerp Pl., Cincinnati, O.
- Brown, Freeman Whitmore, Com. '02, Farmer, R. D. 2, Oberlin, O.
- Brown, George Maurice, A. B. '31, Attorney; Ass't. Football Coach, Western Reserve Univ., 16818 Kenyon Rd., Shaker Heights, O.
- Brown, Grace Elizabeth, A. B. '24, 642 Fair Ave., N. W., New Philadelphia, O.
- Brown, Mrs. Harley E. (McCleary, Jean), El. Ed. '24, E. State Rd., Newcomerstown, O.
- Brown, Harold Presley, B. S. in Ed. '33, Instr. & Coach, H. S., East Liverpool, O.
- Brown, Harry LeRoy, A. B. '32, Student, Law School, Ohio State University, Columbus, O.
- Brown, Helen Duval, B. S. in Ed. '23, County Home Demonstration Agt., 801 Mahoning Ave., Warren, O.
- Brown, Helen Faye (Wachs, Mrs. Paul I.)
- Brown, Mrs. Henry A. (Smith, Lillian May), A. B. '26, 1703 Third St., Moundsville, W. Va.
- Brown, Henry C., B. S. in Ed. '28, R. D., Rockbridge, O.
- Brown, Howard Graham, Civ. Eng. '27, Mt. Sterling, O.
- Brown, Mrs. J. Frederick (McNutt, Nellie Margaret), Sten. '09, State Supvr., Div. of Aid for the Aged, 1210 State Office Bldg., Columbus, O.
- Brown, James Gladstone, A. B. '15, died Nov. 2, 1922.
- Brown, Jeannette, B. M. '28, Instr., Mus. Education, Ohio Univ., 62 Franklin Ave., Athens, O.
- Brown, Jeannette, El. Ed. '31, Teacher, 117 Roosevelt St., Lancaster, O.
- Brown, Jeannette Blanche (Frazer, Mrs. John L.)
- Brown, Joe Woods, B. S. in Ed. '32, Instr., H. S., 801 N. Dawson St., Uhrichsville, O.
- Brown, John Augustus, B. S. in Ed. '27, Prin., Barlow-Vincent School, Vincent, O.
- Brown, John Willis, B. S. in Ed. '28, Grad. Student, Ohio State Univ., 205-13th Ave., Columbus, O.
- Brown, Mrs. J. Willis (Adams, Ruth), B. S. in Ed. '28, 205-13th Ave., Columbus, O.
- Brown, Mrs. J. N. (Durnell, Lena), B. S. in Ed. '27, Art Supvr., Medina Co. Schools, P. O. Box 38, Medina, O.
- Brown, Karl Halstead, A. B. '36, Prin., Grade School (Roseville), 413 Walnut St., Crooksville, O.
- Brown, Mrs. L. V. (Bowler, Ida Elizabeth), Voice '09, 141-2 W. Washington St., Athens, O.
- Brown, Mrs. Leslie L. (Norviel, Lois C.), B. S. in Ed. '26, Bainbridge, O.
- Brown, Lou Beauchamp, B. S. in Ed. '16, Instr., Central H. S., 839 Caledonia Ave., Cleveland, O.
- Brown, Lurene Claire, A. B. '32, A. M. '36, Instr., H. S., Gallipolis, O.
- Brown, Mabel Eveyln (Cooke, Mrs. George)
- Brown, Mabel K., Ph. B. '89, Retired Teacher, Ohio Univ., 26 E. Washington St., Athens, O.
- Brown, Mabel Lucile (Miller, Mrs. Earl H.)
- Brown, Margaret Louise (Roberts, Mrs. J. Benson)
- Brown, Marie Leora, El. Ed. '26. (Obs.)
- Brown, Mary Isabella (Munroe, Mrs. H. D.)
- Brown, Mary Mildred (Bookwalter, Mrs.)
- Brown, Miles Harold, A. B. in Com. '33, Instr. & Coach, H. S., Gallipolis, O.
- Brown, Milton King, B. S. in Ed. '33, Teacher, 130 Brooklyn Ave., Youngstown, O.
- Brown Milton Maywold, A. B. '13, A. M. (Hon.) '18, Minister, M. E. Church, 555 Eddy Rd., Cleveland, O.
- Brown, Mrs. M. M. (Witters, Bertha), El. Ed. '05, died Sept. 23, 1929.
- Brown, Minnie Frances (Davis, Mrs. Arthur D.)
- Brown, Monroe Forest, A. B. '20, Production Mgr., Port Ivory Plant, Proctor & Gamble Co., 27 E. Raleigh Ave., West New Brighton, N. Y.
- Brown, Mrs. Monroe F. (Davis, Ruth Myers), B. S. '21, 27 E. Raleigh Ave., West New Brighton, N. Y.
- Brown, Nina F. (Mooth, Mrs. Graham)
- Brown, Olive, Sch. Mus. '07. (Obs.)
- Brown, Oscar Walker, A. B. '29, A. M. '33, died, date unrecorded.
- Brown, Ralph R., A. B. '31, Psychologist, U. S. Public Health Service Hospital, 124 Rosemont Gardens, Lexington, Ky.
- Brown, Mrs. Ralph R. (Grubb, Thelma E.), B. S. in Ed. '30, Psychologist, Child Guidance Service, University of Kentucky, 124 Rosemont Gardens, Lexington, Ky.
- Brown, Mrs. (Courtney, Christine), B. M. '27, Music Supvr., Chauncey-Dover Schools, High St. Chauncey, O.
- Brown, Mrs. Richard E. (Reiner, Helen Catherine), A. B. '25, Social Worker, 13839 Clifton Blvd., Cleveland, O.
- Brown, Robert R., A. B. '62, A. M. '65, died Nov. 4, 1893.
- Brown, Roland Stemen, Acct. '12, with Brown & Burnworth, Bremen, O.
- Brown, Mrs. Rolland (Dawson, Rhea Mae), K-P '32, New Lexington, O.
- Brown, Russell Ovid, B. S. in Ed. '32, Teacher. (Hamden), McArthur, O.
- Brown, Theodora Garnett (Inman, Mrs.)
- Brown, Thomas Norman, B. S. in Ed. '35, Postal Clerk, 238 Union St., Versailles, O.
- Brown, Mrs. Thomas N. (Clark, Hazel Armintha), El. Ed. '21, 520 N. High St., Chillicothe, O.
- Brown, Mrs. Uarda Loder, El. Ed. '29, Instr., H. S., 612 E. Second St., Port Clinton, O.
- Brown, William Allen, Elec. Eng. '99. (Obs.)
- Brown, William Lewis, A. B. '26, Physician, 534 Second Ave., Gallipolis, O.
- Brown, Mrs. W. Lewis (Dailey, Dorothy), B. S. in Ed. '27, 534 Second Ave., Gallipolis, O.
- Brown, William Nelson, A. B. '35, 806 Grimes Ave., Portsmouth, O.
- Brown, Wilma Clarissa (Bolon, Mrs. Lowell)
- Browne, Caroline E. (Knowlton, Mrs. Ernest)
- Browne, Virginia (Bixler, Mrs. Robert C.)
- Browning Dallas Lynn, A. B. '22, Minister, M. E. Church, Grandview Heights, 1256 Ashland Ave., Columbus, O.
- Browning, Mrs. D. E. (Parker, Adeline D.), Sch. Draw. '16, 426 Glen Echo Circle, Columbus, O.
- Browning, Nina Mae, El. Ed. '13, Children's Librarian, Frick Training School for Teachers, 1228 Pemberton St., N. S., Pittsburgh, Pa.
- Browning, Samuel McFarland, A. B. '24, A. M. '27, died in 1849.
- Broyles Eunice Evelyn, B. S. in Ed. '20, Regional Sociologist, Resettlement Admr., 2045 University Ave., Berkeley Calif.
- Broyles, Mary Elizabeth (Guy, Mrs. Ralph)
- Brubaker, Beulah Blanche (Webster, Mrs. David H.)
- Brubaker, Elizabeth Marie (Totten, Mrs. Robert J.)
- Brubaker, Lucille, A. B. '17, Instr., South H. S., 254 S. Monroe Ave., Columbus, O.
- Brubaker, William Howard, B. S. in Ed. '27, South Point, Ohio.
- Bruce, Grace Margaret, B. S. in Ed. '29, Dir., Girls' Phys. Ed., Chaney H. S., 508 Parkcliff, Youngstown, O.
- Bruce, John Lindsay, B. S. in Ed. '36, Rock Camp, O.
- Bruckner, Mrs. Frank L. (Horner, Mildred P.), El. Ed. '26, Box 596, Seminole, Okla.
- Brugler, Guy Willard, A. B. '29, Physician, Fellowship in Medicine, Univ. Hospital, 18 W. Hamilton St., Baltimore, Md.
- Brumley, Oscar Henry, A. B. '24, B. S. in Ed. '30, 3529 Viewell Ave., Dayton, O.
- Brumm, Oliver Clark, A. B. in Com. '30, Court Bailiff, 1623 Pontiac Ave., East Cleveland, O.
- Brump, Herbert Leroy, Elec. Eng. '18, 43 W. Norman Ave., Dayton, O.
- Brundage, Mrs. Zoe Robinson, A. B. in Com. '24, Asst. Prin., W. H. Kirk Jr. H. S., 1820 Wymore Ave., East Cleveland, O.
- Bruning, Irene Ruth, H. Ec. '16, Pemberville, O.
- Bruning, Mrs. Paul (Raney, Jane), El. Ed. '22, Whitehouse, O.
- Brunner, Charles Fremont, A. B. in Com. '25, with Ohio Edison Co., 2123-18th St., Cuyahoga Falls, O.

- Brunner, Mrs. Charles F. (Skinner, Helen F.), B. S. in Ed. '24, 2123-18th St., Cuyahoga Falls, O.
- Brunner, Henry, Com. '01, 1105 18th St., Portsmouth, O.
- Brunner, Mary Elizabeth (McCullough Mrs. Joe T.). Brunner, Mildred Faye (Baker, Mrs. Emmett H.). Bruns, Vanetta Mae (Allender, Mrs. Charles S.). Brunton, Anna Geneva, B. S. in Ed. '34, Teacher, 811 Lexington Ave., Zanesville, O.
- Bruston, Charles Leo, B. S. in Elec. Eng. '34, died July 15, 1936.
- Brunton, Mary Lenore, A. B. '36, Student, Ohio Univ., 16 S. College St., Athens, O.
- Brunton, Maxine Elizabeth, El. Ed. '36, Teacher, 70 Bennett Ave., Jackson, O.
- Brust, Victoria Marie, El. Ed. '33, Student, Ohio Univ., 38 Franklin Ave., Athens, O.
- Bryan, Arthur Edwin, A. B. '36, with Bigelow Sanford Rug Co. (Cleveland), 1237 Marlowe Ave., Lakewood, O.
- Bryan, Carrie Madge (McDowell, Mrs. Glen).
- Bryan, Clarence Proctor, A. B. '32, A. M. '33, 1263 Nicholson Ave., Cleveland, O.
- Bryan, Mrs. Clarence P. (Conaway, Kathleen M.), B. S. in Ed. '32, 1263 Nicholson Ave., Cleveland, O.
- Bryao, Gyneth F. (Roberts, Mrs. Eugene R.).
- Bryan, Jennie Marie (Jackson, Mrs. Albert B.).
- Bryan, Laura Elizabeth (Kenney, Mrs. Verle C.).
- Bryan, Mrs. Leo (Hysell, Aitheia F.), El. Ed. '17, Teacher, Rural School, R. D. 1, Thornville, O.
- Bryan, Natalie (Bateman, Mrs. J. F.).
- bryan, Mrs. P. W. (Batey, Esther L.), El. Ed. '29, 434 Vine St., East Liverpool, O.
- Bryant, Gretchen Calhoun (Sheppard, Mrs. C. Thomas).
- Bryant, Paul Stewart, B. S. in Ed. '24, Instr., West H. S., 714 Summit St. N., Barberton, O.
- Bryant, Mrs. W. P. (Davis, Ida Lillian), El. Ed. '25, 1227 Kinney's Lane, Portsmouth, O.
- Bryson, Charles Harvey, A. B. '11, Lobbyist, R. D. Millfield, O.
- Bryson, Mrs. C. H. (Weethee, Lucy), B. S. '98, M. S. '11, R. D., Millfield, O.
- Bryson, David Merwin, B. S. in Ed. '25, Prin., H. S., Hamden, O.
- Bryson, Mae Grace (Noon, Mrs. L. J.).
- Bryson, Maurice Mason, A. B. '32, Supt., Jacksonville-17 mbie H. S., 22 Main St., Glouster, O.
- Buch, Caroline Mary Ella, A. B. '12, Instr., Washington H. S., 42 Fifth St., S. E., Massillon, O.
- Buchan, Mary Lloyd, El. Ed. '07, Teacher, 125 Murdock Ave., Mingo Junction, O.
- Buchanan, Arthur Ellsworth, B. S. in Ed. '18, Instr., West H. S., 145 N. Chase Ave., Columbus, O.
- Buchanan, Bertha Aletha (Halstead, Mrs. D. W.).
- Buchanan, Edith Amanda, B. S. in Ed. '17, Instr., Princeton Jr. H. S., 49 W. LaCleda Ave., Youngstown, O.
- Buchanan, Mrs. Estella Ruth, Co. Ed. '27, Wierton, W. Va.
- Buchanan, Mrs. Forest W. (McKibben, Clarice M.), B. M. '26, Amsterdam, O.
- Buchanan, Mrs. Hugh C. (Eagles, Jean E.), El. Ed. '17, 400 Liberty St., Conneaut, O.
- Buchanan, James William, B. S. '13, Prof., Zoology, Northwestern Univ., Evanston, Ill.
- Buchanan, Mary Anna (Dugan, Mrs. George).
- Buchanan, Mrs. Ross (Chase, Mae Weltha), El. Ed. '13, Box 411, Scio, O.
- Buchse, Mary Virginia, El. Ed. '36, 4726 Jefferson St., Bellaire, O.
- Buchtman, Mrs. W. W. (Cunningham, Elizabeth J.), B. S. in Ed. '27, Teacher, 20015 Sussex Rd., Shaker Heights, O.
- Buchwalter, Franklin B., A. B. '62 died Aug. 22 1865.
- Buckingham, Ebenezer, A. B. 1833, A. M. 1836, died in 1875.
- Buckley, Gaynelle Frances, El. Ed. '34, Teacher, 1218 Mayo St., Portsmouth, O.
- Buckley, Mrs. Homer L. (Webster, Vera J.), Sch. Mus. '21, 2544 Overlook Rd., Cleveland, O.
- Buckley, Mrs. M. A. (Watkins, Mariam F.), K-P. '24, 21 Euclid Ave., Olean, N. Y.
- Buckley, Willa Zelma, El. Ed. '32, Teacher, 1218 Mayo St., Portsmouth, O.
- Budd, Mildred Lucille, B. S. in Ed. '33, Waterford, O.
- Beubler, Howard Grethar, A. B. '23, Instr., H. S., Beaver, O.
- Buell, Charles Townsend, A. B. '14, 91 N. Williams St., Newark, O.
- Buell, Mrs. E. E. (Carruthers, Thelma Gertrude), K-P. '30, 4966 Corby St., Omaha, Nebr.
- Buell, Lewis E. A. B. '23, Automobile Dealer, Shelby, O.
- Buell, Mrs. Lewis E. (Katzenbach, Lucy M.), El. Ed. '14, Shelby, O.
- Buell, Mrs. Vernon (Woodrum, M. Marcellene), B. M. '30, Lore City, O.
- Buffington, Margaret Jane, K-P. '31, Teacher, Fresno, O.
- Bugby, Mrs. (Rawles, Rose Elizabeth), B. S. in Ed. '16, R. D. 1, Kingsville, O.
- Buker, Mrs. Mervin (Berry, Frances M.), A. B. '34, Buckeye Lake, O.
- Bulen, Ethel Evalena (Moffat, Mrs. Dana C.).
- Bulger, Beatrice Elsie, A. B. '34, Instr., H. S., 195 W. Main St., St. Clairsville, O.
- Bullock, Helen (Conwell, Mrs. John W.).
- Bumgarner, Guy, B. S. in Ed. '35, Instr., Jr. H. S. (McDermott), Lucasville, O.
- Bumgarner, Thelma Alveda, A. B. '29. (Obs.).
- Bump, Freda Lucille (Wilson, Mrs. Wayne E.).
- Bunce, Max Leland, B. S. in Ed. '32, Instr., H. S. (Reinersville), McConnelsville, O.
- Bunce, Mrs. Max L. (Neff, Katherine V.), K-P. '32, McConnelsville, O.
- Bunch, Charles Henry, B. S. '15 Sec'y-Treas., Acme Elec. & Mfg. Co., 1730 Crawford Rd., Cleveland, O.
- Bundy, Allan Elisha, A. B. in Com. '32, With Excelsior Salt Works, Pomeroy, O.
- Bundy, William Edgar, A. B. '86, A. M. '89, LL. D. (Hon.) '03, died, date unrecorded.
- Bundy, William Sanford, A. B. '15, State Examiner, 420 Catherine St., Avondale, Cincinnati, O.
- Bunger, Anna Mae, El. Ed. '17, Instr., Spec. Ed., State Normal School, 703 Emmett St., Apt. 3, Ypsilanti, Mich.
- Buonomo, Louis Jay, A. B. '34, 1454 W. Fifth St., Ashtabula, O.
- Burch, Mrs. Charles (Craig, Anna Louise), Co. Ed. '31, Coshocton, O.
- Burch, Edna Mae (Stigler, Mrs. Harry J.).
- Burcher, Paul Howard, B. S. in Ed. '34, Instr., H. S. (Pennsville), Stockport, O.
- Burdell, Francis William, B. S. in Ed. '35, Instr., Raccoon Twp. H. S. (Rio Grande), R. D. 2, Bidwell, O.
- Burden, Dorothy Mae, Co. Ed. '35, Teacher, Reedsville, O.
- Burdette, Edith Colric, El. Ed. '21. (Obs.).
- Burdette, Margaret Jane, B. S. in Ed. '34, Teacher, 412 21st St., Pt. Pleasant, W. Va.
- Burdette, Vivian K., B. S. in Ed. '36, Instr., H. S., Oak Hill, O.
- Burdick, Mrs. L. E. (McCasky, Georgia), A. B. '26, Adena, O.
- Bures, Paul Leslie, A. B. '28, 3488 W. 125th St., Cleveland, O.
- Bures, Mrs. Paul L. (Tompkins, Margaret E.), B. S. in Ed. '30, 3488 W. 125th St., Cleveland, O.
- Burger, Vera Anne, B. S. in Ed. '36, Clerk, State Dept. of Social Security, 501 N. Front St., Harrisburg, Pa.
- Burger, Verna Margaret, B. S. in Ed. '36, Instr., H. S., Andover, O.
- Burgess, Elizabeth Gaynor, Co. Ed. '33, Teacher, (Children's Home), 321 Third St., Marietta, O.
- Burgess, Ethel Julia, B. S. in Ed. '31, Teacher, 135 14th St., Toledo, O.
- Burgess, Eunice Julia, El. Ed. '24, Teacher, (Children's Home), 321 Third St., Marietta, O.
- Burgoon, Mary E., El. Ed. '27, Teacher, 638 S. Main St., Lima, O.
- Burke, Edna Olive, B. S. in Ed. '26, R. D. 2, Mt. Vernon, O.
- Burke, Jacob Benjamin, A. B. '35, 284 Chestnut St., Chelsea, Mass.
- Burke, James Hamilton, A. B. '36, 93 W. Duncan St., Columbus, O.
- Burke, Lillian Alice (Gill, Mrs. Paul).
- Burke, Mrs. M. J. (Antorietto, Josephine), Acct. '13, Clackamas, Ore.
- Burke, Paul Daniel, A. B. in Com. '32, 310 Seventh St., Homestead, Pa.
- Burke, Rex LeRoy, B. S. in Ed. '32, Grocery Business, Paulding, O.
- Burke, Mrs. William F. (Cary, Mabel E.), A. B. '27, 101 Mill St., Athens, O.
- Burke, William James, A. B. '34, Grad. Asst., Chemistry Dept., Ohio State Univ., 34 W. Tulane Rd., Columbus, O.
- Burkett, Ammon George, A. B. '24, Instr. & Coach, Columbian H. S., 2½ Schonhardt, Tiffin, O.
- Burkhart, Barbara Elizabeth, El. Ed. '25, Woodfield, O.
- Burkhart, Harold Wilbert, B. S. in Ed. '31, Marr, O.
- Burkholder, James Hardwick, A. B. '29, 1363 W. Lake, Lakewood, O.
- Burkitt, Mrs. A. E. (Alice P. Oliver), El. Ed. '28, 215 N. Sixth St., Coshocton, O.
- Burleigh, Dora Olive, B. S. in Ed. '33, Teacher, Harrisonville, O.

- Burleigh, Viola May, Acct. '12, Stenographer, Insurance Office, 18 Oak St., Athens, O.
- Burnell, Mrs. Dave (Beattie, Estella M.), Sten. '98, 281 W. Washington St., Nelsonville, O.
- Burnelle, Lowell Edward, A. B. '25, Dentist, 2384 E. Main St., Bexley, Columbus, O.
- Burnett, Mrs. C. A. (Sharp, Ruth Elizabeth), K-P. '15, 437 N. Broad St., Lancaster, O.
- Burnett, Carlton E'vaine, Com. '21, Real Estate & Const'r. Dept., Kroger Groc. & Bak. Co. (Columbus), Reynoldsburg, O.
- Burnham, Helen (Huffer, Mrs. Earl W.).
- Burnham, Mrs. Paul L. (Dailey, Dorothy Wilson), El. Ed. '20. (Obs.).
- Burnison, Donald Ray, B. S. in Ed. '36, Instr. & Coach, H. S., Franklin, O.
- Burnison, John Franklin, B. S. in Ed. '35, Coach, H. S., 345 Cherry St., Galion, O.
- Burns, Mrs. Carl V. (Herrick, Reba), El. Ed. '22, R. D. 1, Kinsman, O.
- Burns, Daisy Blanche (Payne, Mrs. Snowden).
- Burns, Dana Thurlow, A. B. '17, Prof., Speech, Baldwin-Wallace College, 169 Lee Dr., Berea, O.
- Burns, Mrs. Dana T. (Caldwell, Marie), B. S. in Ed. '17, Assoc. Prof., English, Baldwin-Wallace College, 169 Lee Dr., Berea, O.
- Burns, Edna Primrose (Trabue, Mrs. George G.).
- Burns, Esther Helen, A. B. '96, A. M. '02, Librarian, 150 13th Ave., Columbus, O.
- Burns, Jack Vincent, B. S. in Ed. '34, Instr., Jr. H. S., 434 Park Rd., Ambridge, Pa.
- Burns, Katherine Scott, A. B. '93, A. M. '94, 150 13th Ave., Columbus, O.
- Burns, Lillian Uhrig (Sommers, Mrs. Dewey).
- Burns, Loretta Virginia, El. Ed. '12 (Obs.).
- Burns, Mrs. Morrison (Bailey, Clara Belle), B. S. in Ed. '34, Instr., H. S. (McArthur), 58 W. State St., Athens, O.
- Burns, Rita Ellen, B. S. S. '36, Sec'y. Office of the Dean of Men, Ohio Univ., 64 Stimson Ave., Athens, O.
- Burns, Mrs. R. W. (Remley, Leota C.), K-P. '24, West Milton, Pa.
- Burns, Zelta Blanche (Beck, Mrs. Francis).
- Burnside, Laura Maurine, B. S. in Ed. '35, Teacher, 325 E. Leggett St., Wauson, O.
- Burnworth, Nellie Irene, El. Ed. '22, Teacher, 233 Purvis Ave., Bremen, O.
- Burrer, Esther, A. B. '31, First Ass't., Birmingham Br., Toledo Public Library, 3123 Scottwood Ave., Toledo, O.
- Burriss, Ethel Marjorie (Bachmann, Mrs. J. R. Jr.).
- Burriss, Helen J. (Burrows, Mrs. Edgar A.).
- Burriss, Jennie Carson (Broun, Mrs. Robert).
- Burriss, Martha Reed (Hadley, Mrs. W. W.).
- Burriss, Mary Esther (Sanders, Mrs. Howard).
- Burritt Mrs. Arch (Jones, Evah M.), El. Ed. '31, R. D., New Marshfield O.
- Burroughs, Mrs. Luther P. (Colville, Ruth), A. B. '23, 132 Merwin Ave., Woodmont, Conn.
- Burroughs, Mrs. Robert (Crumley, Mildred M.), A. B. '22, Yellow Springs, O.
- Burrows, Mrs. Edgar A. (Burriss, Helen Jeanette), El. Ed. '19, died Sept. 17, 1932.
- Burson, Ethel Frances (Keever, Mrs. Paul).
- Burson, Helen (Will, Mrs. Robert)
- Burson, Lucile Coe (Donzy, Mrs. F. W.).
- Burstein, Harold Manuel, B. S. in Ed. '35, 2305 83rd St., Brooklyn, N. Y.
- Burt, William Edward, A. B. '36, with Standard Oil Co., 19 Elliott St., Athens, O.
- Burt, William Everett, Acct. '11, New Marshfield, O.
- Burtner, Mrs. S. K. (Shoemaker, Ethel), Sch. Mus. '20, Box 203, Canal Winchester, O.
- Burton, Otis Austin, B. S. in Ed. '19, Supt. of Schools Pickerington, O.
- Burton, Mrs. Otis A. (Shippo, Belle), B. S. in Ed. '18, Pickerington, O.
- Burton, Wendell Wilbur, A. B. '35, with Central Nat'l. Bank of Cleveland, 59 Franklin Ave., Chagrin Falls, O.
- Burv, Carmella May (Heffner, Mrs. V. E.).
- Busby, Paul E., B. S. in Ed. '29, Jewett, O.
- Busch, Ethel May, El. Ed. '21, Teacher, 3577 Michigan Ave., Cincinnati, O.
- Busch, Velma Virginia, Co. Ed. '36, Teacher, Box 76, Vincent, O.
- Bush, Edith Jean, El. Ed. '31, Teacher, 118 Braybarton Blvd., Steubenville, O.
- Bush, Eleanor Dudley, B. M. '33, 729 Second Ave., Gallipolis, O.
- Bush, Emily (Williams, Mrs. Thomas E.).
- Bush, Frederick W., B. Ped. '92, died Oct. 4, 1929.
- Bush, Mrs. George E. (McDade, Helen E.), K-P. '29, Fort Anthony Wayne, Mich.
- Bush, Gordon Kenner, A. B. '24, Editor & Publisher, The Athens Messenger, Strathmore Blvd., Athens, O.
- Bush, John Milton, A. B. '43, A. M. '45, died Aug. 14, 1860.
- Bush, Margaret Louise, El. Ed. '18, 808 E. Elm St., Lima, O.
- Bush, Mary Gertrude, El. Ed. '22, 808 E. Elm St., Lima, O.
- Bush, Pauline, El. Ed. '28, Teacher, 118 Braybarton Blvd., Steubenville, O.
- Busha, Adelbert Elsworth, B. S. in Ed. '32, Instr., H. S., 16404 Ernadae Ave., Cleveland, O.
- Bushee, Mrs. Lloyd (Lutz, Harriette E.), El. Ed. '25, Amanda, O.
- Busick, Myrtle, El. Ed. '21, Teacher, 436 S. Pine St., Lima, O.
- Bussert, Mabel Mason (Ostrander, Mrs. G. D.).
- Bussiere, Antonio, Elec. Eng. '13. (Obs.)
- Buswell, Nellie, El. Ed. '12, Teacher, 253 Grand Ave., Akron, O.
- Butcher, Effa Anise Lenore, A. B. '22, (Obs.)
- Butcher, Francis Charles, B. S. in Elec. Eng. '36, 1112 Lee St., Charleston, W. Va.
- Butcher, Katherine Berneta, El. Ed. '30, R. D. 3, Lancaster, O.
- Butcher, Lily, B. S. in Ed. '30, Instr., H. S., Amsterdam, O.
- Butcher, Margaret, El. Ed. '21, Teacher, Beaver, O.
- Butler, Charlotte Louise (Atwood, Mrs. Ralph).
- Butler, Mrs. (Resh, Dorothy Lucille), K-P. '28. (Obs.)
- Butler, Mrs. (Ashley, Flossie), El. Ed. '18, Letart Falls, O.
- Butler, F. Lucile (Hess, Mrs. Don DeMarr).
- Butler, Pauline Priscilla (Patrick, Mrs. Gerald).
- Butt, Addie Frances (LaFrance, Mrs. John W.).
- Butt, B. Franklin, B. S. in Ed. '34, Instr., H. S. Rossford, Ohio.
- Butt, Zelma Lusetta, B. S. in Ed. '32, Instr., H. S. Seward, Alaska.
- Buxton, Bertha Edith (Ashbaugh, Mrs. R. P.).
- Buxton, Mrs. Frank (Logan, Ella F.), Ped. '88, (3 yr.), 35 N. Congress St., Athens, O.
- Buxton, Frederick Logan, A. B. in Com. '26, With General Motors Acceptance Corp., 921 Utah Pl., Huntington, W. Va.
- Bye, Mary L. (Baumiller, Mrs. Earl).
- Bye, William Purucker, A. B. in Com. '36, with Firestone Tire & Rubber Co., The L. B. Harrison Apts., Cincinnati, O.
- Byers, Alonzo Ahner, B. S. in Ed. '29, Prin., H. S., Hannibal, O.
- Byers, Mrs. Fred (Beyerly, Dorothy A.), El. Ed. '27, 248 W. Second St., Chillicothe, O.
- Byers, Roy Christy, B. S. in Ed. '31, Prin., H. S. (Latings), R. D. 2, Woodsfield, O.
- Byers, Mrs. (Pierce, Telford W.), El. Ed. '22. (Obs.)
- Byham, Mrs. E. W. (Michael, Brice I.), B. S. in Ed. '34, 1445 Washington Ave., Parkersburg, W. Va.
- Byrd, Florence Lucile, B. S. in Ed. '29, Teacher, 2044 Cornell Rd., Shaker Heights, Cleveland, O.
- Byrne, Eldon Emmett, Acct. '13, 16 Hocking St., Athens, O.
- Byrne, Thomas Edward, Jr., A. B. '31, With The Elmira Star Gazette, 418 Euclid Ave., Elmira, N. Y.
- Byrne, Mrs. Thomas E. (Baxter, Margaret), A. B. '31, 418 Euclid Ave., Elmira, N. Y.
- C—
- Cabibi, Charles, A. B. '33, Agt., Prudential Ins. Co., 313 92nd St., Brooklyn, N. Y.
- Cable, Jonathon, A. B. '27, A. M. '30, died June 13, 1884.
- Cable, Julia Luella, A. B. '19, Asst., Psychology Dept., Ohio Univ., Box 87, Athens, O.
- Cable, Philander Lathrop, A. B. 1834, A. M. 1839, died May, 1886.
- Cable, William Ransom, B. S. in Ed. '12, Repr., Union Central Life Ins. Co., 278 E. State St., Athens, O.
- Cable, Mrs. W. R. (Lash, Mayme B.), Sten. '11, Clerk, Security Savings Bank, 278 E. State St., Athens, O.
- Cable, William Wesley, A. B. '31, With Goodyear State Bank, 620 E. Buchtel Ave., Akron, O.
- Caddes, Frances, A. B. '30, Instr., Jr. H. S., 127 Opal Blvd., Steubenville, O.
- Caddes, Isabel O'Dell (Miller, Mrs. Marcus S.).
- Cadot, Madeline Ruth (Kaltenbach, Mrs.).
- Cadwallader Mrs. Leigh (Smith, Zita M.) B. S. in Ed. '30, 60 Paumanake Ave., Babylon, N. Y.
- Cady, Anna Caroline, B. S. in Ed. '32, A. M. '36, 305 Walnut St., Belpre, O.
- Cady, Ferry Alvin, A. B. '23, Supt. of Schools, Box 308, Corning, O.
- Cady, Mrs. (Hale, Ruth), El. Ed. '24, Teacher, Newport, O.
- Cagg, Miles Herbert, A. B. '20, Asst. Prof., English, School of Mines, Univ. of Missouri, 639 Salem Ave., Rolla, Mo.

- Cailor, Mrs. Laverne M. (Miles, Ann Rae), K-P '24, 321 W. Judson Ave., Youngstown, O.
- Cain, Mrs. E. H. (Headings, Martha M.), B. S. in Ed. '26, 5103 Spencer Rd., South Euclid, O.
- Cain, Mrs. Willis R. (Bickel, Wavalene B.), El. Ed. '30, Mt. Pleasant, Mich.
- Calcott, Dorotby G. (McMath, Mrs. R. L.).
- Calcott, Florence Mae, El. Ed. '30, Teacher, 956 Bank St., East Liverpool, O.
- Caldwell, Andrew H., A. B. 1834, A. M. 1837, died, date unrecorded.
- Caldwell, Mrs. Eugene L. (Soutar, Mary I.), Sch. Mus. '22. (Obs.)
- Caldwell, George W., A. B. '02, died July 25, 1908.
- Caldwell, James Everett, Elec. Eng. '98, died in 1917.
- Caldwell, John Frederick, A. B. '29, Instr., H. S. (Wakefield), Waverly, O.
- Caldwell, Josephine (Stout, Mrs. J. J.).
- Caldwell, Marie (Burns, Mrs. Dana T.).
- Caldwell, Naomi, B. S. in Ed. '19, Instr., Jr. H. S., 15000 Euclid Ave., East Cleveland, O.
- Caldwell, Mrs. Perry D. (Pipes, Mabelle F.), K-P. '15, 1117 Allston Rd., Cleveland, O.
- Caldwell, Virginia Deane, A. B. '30, Gibbons Arcade, Dayton, O.
- Cale, William Larimore, A. B. '36, Mgr., Guernsey Creamery, 601 N. Ninth St., Cambridge, O.
- Calendine, Martha Elizabeth, K-P '36, Teacher, Chesterhill, O.
- Calboun, Clair Henry, A. B. '22, Dir., Bureau of Juvenile Research, 2662 Elliott Ave., Columbus, O.
- Calboun, Mrs. Clair H. (Powell, Virginia), A. B. '22, 2662 Elliott Ave., Columbus, O.
- Calhoun, Finley Perry, Elec. Eng. '29, Queenstown, Pa.
- Calhoun, Hazel Mae, El. Ed. '30, Teacher, 290 W. Market St., Alliance, O.
- Calhoun, Mrs. Johnston (Hunter, Marie D.), Sch. Mus. '07, 340 Gladys Ave., Long Beach, Calif.
- Calhoun, Lenore Frances, B. S. in Ed. '25. (Obs.)
- Caliman, Alvah Elwood, A. B. '35, 464 Sherman Ave., Springfield, O.
- Calkins, Martha (Miller, Mrs. Ben F.).
- Callahan, Mrs. Charles E. (Wills, Alene), B. S. in Ed. '32, 356 Elm St., Apt. 307, New Haven, Conn.
- Callander, E. Audrey, B. S. in Ed. '36, Teacher (Greens Run), 32 S. Congress St., Athens, O.
- Callaway, Mrs. French H. (Hunt, Hazel E.), K-P. '14, 6406 Ridge Ave., Cincinnati, O.
- Calloway, Harold William, A. B. in Com. '35, Teacher Coolville, O.
- Calvert, Freda Fern (Miller, Mrs. H. E.).
- Calvert, Lowell D., Ind. Ed. '22, Instr., Washington Jr. H. S., 523 Sheridan Ave., Niles, O.
- Calvin, Harley Earl, Civ. Eng. '14, Eng'r., State Highway Dept., 104 St. Clair St., Marietta, O.
- Calvin, Lawrence Vivian, B. S. in Ed. '31, A. M. '36, Critic Teacher, The Plains H. S., The Plains, O.
- Cameron, Arthur Edward, A. B. in Com. '26, Repr. Prudential Life Ins. Co., 762 Hamilton Ave., Palo Alto, Calif.
- Cameron, Charles Edward, Com. '97, Real Estate & Ins., 32 N. High St., Athens, O.
- Cameron, Donald Bert., A. B. '36, Student, Medical School, Western Reserve Univ., Cleveland, O.
- Cameron, Frederick Francis, Jr., B. S. in Ed. '36, Grad. Student, Ohio State Univ., 47 E. Frambes Ave., Columbus, O.
- Cameron, Jessie Pauline, El. Ed. '20, 2331 Elm St. Bellingham, Wash.
- Cameron, Marguerite Lucille (Kummer, Mrs. George).
- Cameron, Walter James, A. B. '21, Oil Business, 621 W. 16th St., Owensboro, Ky.
- Camink, Mary Elizabeth, El. Ed. '28, Teacher, Hamden, O.
- Camp, Thelma Mae, El. Ed. '29, Teacher, Boys' Club School, 522 Santa Fe Ave., La Junta, Colo.
- Campbell, Mrs. A. W. (Kirkendall, Julia, M.), B. S. '83, Dresden Rd., Zanesville, O.
- Campbell, Carl E., B. S. in Ed. '32, Coach, H. S. (Buchtel), Myers St., Nelsonville, O.
- Campbell, Mrs. Carl E. (Shay, Rose M.), A. B. '26, A. M. '36, Myers St., Nelsonville, O.
- Campbell, Dena C. (Sheppard, Mrs. R. C.).
- Campbell, Edith, El. Ed. '16. (Obs.)
- Campbell, Mrs. E. D. (Covey, Katharine), Co. Ed. '33, R. D. 2, Belpre, O.
- Campbell, Edna Pearl, El. Ed. '23. (Obs.)
- Campbell, Edna V. (Cooley, Mrs. John M.).
- Campbell, Esther Leila (Smith, Mrs. Gordon H.).
- Campbell, Ethel, B. S. in Ed. '17. (Obs.)
- Campbell, Faye, A. B. '33, A. M. '35, Fairbrook Farm, North Egremont, Mass.
- Campbell, Mrs. Fred (McCleery, Nelle F.), Piano '08, Basil, O.
- Campbell, Mrs. George W. (Waxler, Zaidee P.), El. Ed. '23, R. D. 1, Philo, O.
- Campbell, Gladys Vic (Collett, Mrs. John R.)
- Campbell, Hattie Florence, B. S. in Ed. '28, Industrial Sec'y., Y. W. C. A., Troy, N. Y.
- Campbell, Helen M. (Cathan, Mrs. Floyd L.)
- Campbell, Hugh James, A. B. '51, A. M. '54, died April 19, 1898.
- Campbell, Jean J. (Horn, Mrs. Robert H.).
- Campbell, Anne Jeannette, B. S. in Ed. '36, Ledger Dept., East Ohio Gas Co., 3290 Hyde Park Rd., Cleveland Hgts., O.
- Campbell, Madge DeLee, B. S. in Ed. '33, Instr., Boston Twp. H. S., Peninsula, O.
- Campbell, Mrs. (Fletcher, Marie), El. Ed. '16, Bidwell, O.
- Campbell, Mary (Zimmerman, Mrs. W. H.).
- Campbell, Ruth A., El. Ed. '34, Teacher, 1834 W. Market St., Steubenville, O.
- Camper, Mrs. Walter C. (Gregg, Bess M.), El. Ed. '25, 3401 Oakway Dr., Toledo, O.
- Candoo, Burness Agnes, B. S. in Ed. '29, Teacher, 825 Euclid Ave., Toronto, O.
- Cantlin, Celeste Rae, K-P. '24, 241 Mill St., Conneaut, O.
- Capelli, Argie V. (Elwell, Mrs. Kenneth R.)
- Capilongo, Don Peter, A. B. '35, 15633 Halliday Ave., Cleveland, O.
- Capper, C. Loeffler, B. S. in Chem. '30, Chemist, 335 Madison Ave., Akron, O.
- Capper, Mrs. C. Loeffler (Edwards, Harriet I.), A. B. '29, 335 Madison Ave., Akron, O.
- Caravean, Mrs. Moren (Spitzer, Lillian M.), El. Ed. '29, New Lexington, O.
- Carbaugh, George A., Com. '95. (Obs.)
- Cardasis, John, A. B. '35, 1391 Nelson Ave., New York, N. Y.
- Cardot, Francis H., B. S. in Chem. '30, Physician, Fairview, Pa.
- Cardot, Leonard Bissell, B. S. in Ed. '29, Instr., H. S., 1714 Ridge Ave., Coraopolis, Pa.
- Cardot, Mrs. Leonard B. (Williams, Dorothy L.), B. S. in Ed. '29, 1714 Ridge Ave., Coraopolis, Pa.
- Cardwell, Gladys Pauline, Co. Ed. '26, Teacher, 115 W. Broadway, Wellston, O.
- Cardwell, Verna Elizabeth, Co. Ed. '27, Vinton, O.
- Carey, Reba (Fries, Mrs. G. P.).
- Carey, Ruby (Ball, Mrs. R. H.).
- Cargan, Florence, A. B. '34, (Changed from Cohen, Florence), 766 E. Second St., Brooklyn, N. Y.
- Cariens, Gertrude Frances, B. S. in Ed. '33, Teacher, 1603 Murdoch Ave., Parkersburg, W. Va.
- Carl, Helen Irene (Chapman, Mrs. Raymond D.).
- Carle, Mrs. Gilbert (Stephenson, Helen Ruth), El. Ed. '24, 789 Chestnut Ave., Sidney, O.
- Carle, Jean Millicent (Corace, Mrs. Robert W.).
- Carley, Francis Dighton, A. B. '58, A. M. '61, died April 4, 1922.
- Carle, Thomas, A. B. '56, died in 1878.
- Carlin, Addie Virgene, El. Ed. '32, Teacher, Carbondale, O.
- Carlin, Mrs. Cecil (Wend, Mildred), Co. Ed. '27, Teacher, R. D. 3, Nelsonville, O.
- Carlin, Clara Faye (Brooker, Mrs. Austin A.).
- Carlini, Cosmo Ambrose, A. B. '35, 321 Summit Ave., Youngstown, O.
- Carlini, Mario Anthony, A. B. '32, 321 Summit Ave., Youngstown, O.
- Carlisle, Mrs. Lester (Gittings, Gertrude L.), El. Ed. '25, 356 E. Wheeling St., Lancaster, O.
- Carlson, Mrs. Oscar L. (Cuckler, Dicie E.), B. S. in Ed. '17, Montclair, N. J.
- Carlson, Robert Evans, A. B. in Com. '31, 10840 Drexel Ave., Cleveland, O.
- Carlson, Thora (Heller, Mrs. Walter H.).
- Carlton, John S., A. B. '88, A. M. '91, died Feb. 28, 1937.
- Carmack, Harry Walter, A. B. in Com. '29, died July 26, 1935.
- Carman, Dorothy L. (Williams, Mrs.).
- Carman, Jennie, El. Ed. '31, Box 24, Pomeroy, O.
- Carman, Lucinda, El. Ed. '30, Box 24, Pomeroy, O.
- Carmean, Byron H., A. B. '30, Instr., H. S., Lexington, O.
- Carmen, Frances B. (Adams, Mrs. W. Elton).
- Carmichael, Mary, Sch. Mus. '15, Instr., Sciotoville H. S., 410 Eastern Ave., Portsmouth, O.
- Carnahan, Fannie Elizabeth (Lupton, Mrs. Roger).
- Carnal, Dorothy Elizabeth (Leyshon, Mrs. Frank).
- Carney, Dorothy Kathryn, A. B. '31, Teacher, 115 Park Ave., Youngstown, O.
- Carosela, Mrs. Ned (Cross, Juniata Adell), K-P. '25, 5325 W. Judson Ave., Youngstown, O.
- Carpenter, Aileen Clare, Piano '08, died, date unrecorded.
- Carpenter, Mrs. Alfred H. (Swett, Gladys M.), El. Ed. '22, South Logan, O.
- Carpenter, Mrs. C. L. (Stone, Alice G.), B. S. in Ed. '30, 118 Grove St., Wellington, O.

- Carpenter, Della, B. S. in Ed. '30, Instr., H. S., Man. W. Va.
- Carpenter, Don Price, A. B. in Com. '28, Asst. Treas., The W. C. O'Neill Co., 2421 S. Fourth St., Springfield, Ill.
- Carpenter, Mrs. Forrest (Huls, Ora Mildred), H. Ec. '16, 306 W. Second Ave., Columbus, O.
- Carpenter, Franklin Clyde, B. S. '12, died June 9, 1915.
- Carpenter, Mrs. Harry M. (Wood, Anna Estella), Acct. '03, died, date unrecorded.
- Carpenter, Hattie May (Walker, Mrs. E. R.).
- Carpenter, Hettie (Harnivious, Mrs.)
- Carpenter, Marguerite (Harper, Mrs. Wayne B.).
- Carpenter, Marion Frances (Hines, Mrs. Nue E.).
- Carpenter, Mary Louise, B. S. in Ed. '34, Instr., H. S., Bartlett, O.
- Carpenter, Olive Virgeuse, B. S. in Ed. '31, A. M. '33, Instr. Jr. H. S., 34 Elliott St., Athens, O.
- Carpenter, Roll Franklin, Com. '99, 650 E. McMillan St., Cincinnati, O.
- Carpenter, Virginia Lee (Howard, Mrs. Lee).
- Carpenter, William B., A. B. '70, died Feb. 4, 1913.
- Carr, Alice Rose, A. M. '34, Instr., H. S., 220 Winter St., Crooksville, O.
- Carr, Arthur Davis, Com. '05, Physician, 913 S St., N. W., Washington, D. C.
- Carr, Bernice E. (Roche, Mrs. William C.).
- Carr, Mrs. Charles (Judy, Alberta Ruth), formerly Mrs. Carlos H. Peebles, El. Ed. '25, Beach City, O.
- Carr, Elizabeth Frances, El. Ed. '28, Instr., Jr. H. S. (Beech Bottom), 2723 Charles St., Wellsburg, W. Va.
- Carr, Florence Esther (Nichols, Mrs. P. O.).
- Carr, George Eldon, A. B. '20, Supt. of Schools, 454 Warner Ave., Logan, O.
- Carr, Mrs. George E. (Dougan, Eva M.), H. Ec. '20, 454 Warner Ave., Logan, O.
- Carr, George E., Civ. Eng. '10, Director, Dist. No. 3, W. P. A., 68 Hudson Ave., Athens, O.
- Carr, Mrs. George E. (Tekwisbury, Merle) Acct. '10, 68 Hudson Ave., Athens, O.
- Carr, Mrs. Henry L. (Batson, Betty), K-P. '34, Cairo, W. Va.
- Carr, James Dent, Com. '97, died Sept. 10, 1932.
- Carr, Mrs. Jerry (Roebuck, Anna J.), El. Ed. '17, Teacher, 1225 Park Ave., Rochester, N. Y.
- Carr, Joseph George, B. S. '35, 1041 East Ave., Akron, O.
- Carr, Lillace Avonell, El. Ed. '30, Teacher, 1541 11th St., Portsmouth, O.
- Carr, Lillian Mabel, Sten. '09. (Obs.).
- Carr, Mabel Marie, B. S. in Ed. '36, Teacher, 21 Richland Ave., Athens, O.
- Carr, Paul A., B. S. in Ed. '34, Instr., H. S., Carbon Hill, O.
- Carrick, Alice Lillian, B. S. '36, Teacher, 214 Melmore St., Tiffin, O.
- Carrick, Charles M., A. B. '91, A. M. '94, died April 19, 1932.
- Carrick, James, A. B. '29, with Mt. Perry Coal Co., 115 University St., Westerville, O.
- Carroll, Anna Elnor, A. B. '16, Instr., H. S. (Wheeling, W. Va.), 4876 Jefferson St., Bellaire, O.
- Carroll, Marie Antoinette (Brecht, Mrs. Anthony J.)
- Carroll, Mrs. Schuler (Graff, Mary Carolyn), A. B. '35, 711 Ridgeway, Cincinnati, O.
- Carruthers, Thelma Gertrude (Buell, Mrs. E. E.).
- Carson, Anna Bell (Manchester, Mrs. Rae H.).
- Carson, Dorothea (Thompson, Mrs. Victor L.).
- Carsten, Carl Frederick, A. B. in Com. '28, Mfg. Agt., 14676 Superior Rd., Cleveland Hts., O.
- Carsten, Ruth W. A., A. B. '27, Teacher, (Shaker Hts.) Allerton Hotel, Cleveland, O.
- Cartan, Mme. Louis (Purtschet, Therese A.), A. B. '33, 1 Rue des Eaux, Paris, France.
- Carter, Mrs. (Chute, Bernice T.), B. S. in Ed. '16, Supvr., Fed. Resettlement Adm., Maplewood St., Glouster, O.
- Carter, Mrs. B. H. (McCoid, Geneva), A. B. '26, 782 Larzelere Ave., Zanesville, O.
- Carter, Ethel M. (Mooney, Mrs. Logan).
- Carter, Etta, El. Ed. '18, Teacher, 360 Girard Ave., Marion, O.
- Carter, Mrs. Herman T. (Bobenmyer, Martha), B. S. in Ed. '28, 75 Lenox Rd., Brooklyn, N. Y.
- Carter, Mrs. John (Daniels, Alma May), formerly Mrs. Elmer Lockhart, B. S. in Ed. '28, 4000 Cook Ave., St. Louis, Mo.
- Carter, Lucille Pauline, B. S. in Ed. '35, Instr., Racoon Rural H. S., Rio Grande, O.
- Carter, Mrs. Marion A. (Jones, Alva B.), Com. '00, 1808 Kent Ave., Columbus, O.
- Carter, Marjorie, B. S. in Ed. '30, Instr., H. S., 1142 12th St., Lorain, O.
- Carter, Mary Elizabeth (Siburt, Mrs.).
- Carter, Mrs. Newell O. (Johnson, Floy), B. S. in Ed. '28, Crown City, O.
- Cartwright, Mrs. S. Lindsey (Roderick, Ethel C.), B. S. in Ed. '32, 130 E. Auburndale Ave., Youngstown, O.
- Caruthers, Teresa Lorraine (White, Mrs. Ernest C.).
- Cary, Mabel (Burke, Mrs. William F.).
- Cary, Mildred Frances (Tobin, Mrs. E. Clyde).
- Cary, Roy Dexter, B. S. in El. Eng. '28, died Feb. 14, 1936.
- Case, Flora Sarepta (Whipple, Mrs. B. E.).
- Case, Ford Laurayne, B. S. in Ed. '31, Instr., Shore H. S., 374 Baboitt Rd., Euclid, O.
- Case, John Gail, B. S. '13, Insurance, 242 W. Ninth Ave., Columbus, O.
- Case, Leola Mae, Co. Ed. '24. (Obs.).
- Casewell, Miamie Ada, El. Ed. '26, Teacher, 323 N. Phelps, Youngstown, O.
- Casey, Captolia Monette, El. Ed. '20, died, date unrecorded.
- Casey, Mary Helena, El. Ed. '27, Teacher, 1422 Louisiana Ave., N. W., Canton, O.
- Casey, Patrick Edward, A. B. in Com. '32, Wickliffe Blvd., R. D. 5, Youngstown, O.
- Cash, Hamilton Larue, Ph. B. '10, 357 Glenwood Ave., Youngstown, O.
- Casiday, Pearl May, B. S. in Ed. '28, Teacher, (Shaker Hts.), 9511 Hilgert Dr., Cleveland, O.
- Cassady, Everett Sidney, A. B. '19. (Obs.).
- Cassil, Clara Louise, El. Ed. '28, Instr., Jr. H. S., 403 E. Vine St., Mt. Vernon, O.
- Castel, Mrs. Carl O. (Willis, Irma), K-P. '14, 615 Camden Ave., S. W., Canton, O.
- Caster, Fontele J., A. B. '36, Salesperson, The Maramor (Columbus), 78 W. State St., Athens, O.
- Caster, Lovina (Griffin, Mrs. B. L.).
- Castle, Gerald Harvey, B. S. '24, Surgeon & Gynecologist, Office: 262 Doctors Bldg., Res.: 724 Oak St., Cincinnati, O.
- Castle, Jay Vincent, A. B. in Com. '22, Sec'y-Treas., Aycock Corp. of Texas, 2248 Welch, Houston, Tex.
- Castle, Mrs. Jay V. (Fouts, Anna M.), A. B. '22, 2248 Welch, Houston, Tex.
- Castle, Mildred Beatrice (Linden, Mrs. Curtis G.).
- Casto, Alvin, B. S. in Civ. Eng. '28. (Obs.).
- Casto, David Clayton, B. S. '74, M. S. '77, died May 25, 1916.
- Castrilli, Mary P. (Sliney, Mrs. Joseph P.).
- Caswell, George Albert, A. B. '29, Asst. Adv. Mgr., Taylor Instrument Co. (Rochester), West Henrietta, N. Y.
- Cathan, Mrs. Floyd L. (Campbell, Helen M.), El. Ed. '08, River Rd., Chagrin Falls, O.
- Cattell, Marjorie, B. S. in Ed. '14, Instr., Wells H. S., 655 Lawson Ave., Steubenville, O.
- Caulbe, Mrs. William C. (Finney, Lillian), A. B. '22, 400 The Brooklands, Akron, O.
- Caudill, Elmon Cleveland, B. S. in Ed. '35, Prin., Grade School, 3728 Rhodes Ave., New Boston, O.
- Caulfield, Mary Irene, B. S. in Ed. '24. (Obs.).
- Cavanaugh, Catherine, El. Ed. '16. (Obs.).
- Cavanaugh, Catherine Marie, El. Ed. '22, Bookkeeper, The F. J. Beasley Co., 32 S. Congress St., Athens, O.
- Cavanaugh, Elizabeth Loretta, El. Ed. '23, Bookkeeper, Classified Adv. Dept., Athens Messenger, 32 S. Congress St., Athens, O.
- Cavanaugh, George James, A. B. in Com. '25, Asst. Accounting Mgr., Gen'l. Motors Accept. Corp., 1021 Virginia St., E., Charleston, W. Va.
- Cave, Dwight Wesley, A. B. '35, 6 Creed Rd., R. D. 8, Lancaster, O.
- Cave, Mrs. E. U. (Riley, Martina M.), Ph. B. '01, 6 Creed Rd., R. D. 8, Lancaster, O.
- Cayford, Isabel Gertrude, El. Ed. '26, 1317 Ridge Ave., Steubenville, O.
- Cecil, Lois Irene (Fling, Mrs. Robert W.).
- Cederborg, Mrs. A. J. (Gibson, Irene), A. B. '12, Pines Bridge Rd., Chappaqua, N. Y.
- Centofante, Albert Charles, B. S. in Ed. '33, Teacher, 70 Robinson Rd., Campbell, O.
- Chabot, Mary Margaret, B. S. in Ed. '34, Teacher, Peebles, O.
- Chaboudy, Jean, B. S. in Ed. '35, Teacher, 202 Eastern Ave., Portsmouth, O.
- Chamberlain, Mrs. Harry B. (Eldridge, Anna E.), El. Ed. '11, 39 Margaret Ave., Niles, O.
- Chamberlain, Nina Margaret, El. Ed. '28, Teacher, 25 W. Raven Ave., Youngstown, O.
- Chamberlain, Willard Jason, Acct. '13. (Obs.)
- Chamberlin, Claire Elvira, El. Ed. '31, Teacher, 276 N. Market St., East Palestine, O.
- Chamberlin, Kathleen (Wertz, Mrs. Richard A.).
- Chambers, Mrs. George (Taylor, Mary E.), El. Ed. '22, 57 E. Delason Ave., Youngstown, O.
- Chambers, Lawrence Clarence, Com. '25. (Obs.).

- Chambers, Mrs. Raymond (Shreves, Naomi L.), A. B. '24, 364 Woodward Ave., Buffalo, N. Y.
- Chambers, Mrs. Thomas P. (Evans, Miriam), El. Ed. '24, 2395 Channing Rd., University Hts., Cleveland, O.
- Chambli, Elva Ann, B. S. in Ed. '32, 94 Tibet Rd., Columbus, O.
- Chan, Ping Key, A. B. '17. (Obs.)
- Chance, Clifford Wilmont Douglas, B. S. '13, Prin., John C. Fremont Jr. H. S. (Pomona), 416 W. 11th St., Claremont, Calif.
- Chaney, Carrie Marie (Haskins, Mrs. Paul N.).
- Chaney, Donald Julius, A. B. in Com. '34, with Diamond Alkali Co., (Painesville), 640 Second St., Fairport Harbor, O.
- Chaney, Mabel, El. Ed. '17. (Obs.)
- Chao, Wan Yi, A. B. '32. (Obs.)
- Chapin, Adah Orinda, B. S. in Ed. '27, Instr., Margaret Barber Seminary, Anniston, Ala.
- Chapman, Clarence Orton, A. B. '19, Supt. of Schools, Meigs Co., Pomeroy, O.
- Chapman, Faye Marie (Ross, Mrs.).
- Chapman, Frieda Friend, B. S. in Ed. '22, Asst. Prof., Education, Wittenberg College, 1001 N. Limestone St., Springfield, O.
- Chapman, George Lawrence, A. B. '17, Supvr., Grasselli Chemical Co., 6235 Moraine Ave., Hammond, Ind.
- Chapman, Mrs. Hall (Falls, Helen), B. S. in Ed. '22, Coolville, O.
- Chapman, Lester Maxfield, A. B. '17, Supvr., Social Welfare, 609 Press Bldg., Binghamton, N. Y.
- Chapman, Majel Ellen (Kiracofe, Mrs. O. R.).
- Chapman, Mary Elizabeth, A. B. '36, Sub. Teacher, 322 Candor St., Pomeroy, O.
- Chapman, Ravaud Clark, A. B. '25, 1549 Warren Rd., Lakewood, O.
- Chapman, Raymond D., B. S. in Chem. '31, Curator The Storeroom, Dept. of Chemistry, Ohio Univ., 98 University Terrace, Athens, O.
- Chapman, Mrs. Raymond D. (Carl, Helen I.), B. S. in Ed. '33, 98 University Terrace, Athens, O.
- Chappel, Dalton Orrin, B. S. in Ed. '26, Instr., H. S. (New Marshfield), 27 Richland Ave., Athens, O.
- Chappel, Merwin Reid, B. S. in Ed. '31, Physician & Surgeon, 235 N. Broad St., Lancaster, O.
- Chappelle, Mary L. B. (Evans, Mrs. Rhys D.).
- Chappelle, Virginia Emma, B. S. in Ed. '36, Teacher McArthur, O.
- Chappelle, Mrs. William K. (Sutphen, Helen M.), Sch Mus. '16, Box 101, Millersport, O.
- Charles, Leland, A. B. in Com. '36, (Changed from Cohen, Samuel Irving), 1615 Putnam Ave., Brooklyn, N. Y.
- Charles, Leo Aaron, A. B. '35, 419 49th St., Brooklyn, N. Y.
- Charles, Mary Pauline (Garber, Mrs. C. T.).
- Charter, John H., B. S. '77, Physician, Colonial Hotel, Indianapolis, Ind.
- Chase, Mrs. Frederick L. (Kissane, Esther L.), El. Ed. '17, 120 W. Norman Ave., Dayton, O.
- Chase, Hazel Claudina (Wickline, Mrs. Albert).
- Chase, Howard Dana, A. B. in Com. '25, V. Pres., The Chicago Vitreous Enamel Product Co., (Cicero, Ill.), 405 Hawthorne Ave., Elmhurst, Ill.
- Chase, James Allen, A. B. in Com. '28, Accountant, National Fertilizer Assoc., 1823 Monroe St., N. E., Washington, D. C.
- Chase, Lowell Henry, B. S. '21, Instr., Columbia H. S. (Carpenter), Albany, O.
- Chase, Mrs. L. Judd (Ralph, Reva D.), Sch. Mus. '25, 195 S. Roosevelt Ave., Columbus, O.
- Chase, Mae Weltha (Buchanan, Mrs. Ross).
- Chase, Mrs. Pearl W. (Thompson, Jean L.), El. Ed. '16, 197 Grosvenor St., Athens, O.
- Chase, Vaughn Howard, A. B. in Com. '23, with Resettlement Adm., 5931 Dewey Ave., Indianapolis Ind.
- Chase, Mrs. Vaughn H. (Riley, Mildred A.), B. S. in Ed. '23, 5931 Dewey Ave., Indianapolis, Ind.
- Chasin, Jack Lee, A. B. '35, Student, Law School, George Washington Univ., 1539 18th St., N. W., Washington, D. C.
- Chatley, Anna Grace, A. B. '26, Instr., Kenmore H. S., 2132 15th St., Akron, O.
- Cheadle, Georgia, El. Ed. '12. (Obs.)
- Cheek, Frances Marie (Kidd, Mrs. J. Marshall).
- Cheeseman, William Carl, A. B. '14, President, Carl Cheeseman Co. (auto dealers), Butler, Pa.
- Cheesman, David G., B. S. '81, 3203 10th St., N. E., Washington, D. C.
- Cheffey, Jessie Annis, Co. Ed. '31, with W. P. A., Waterford, O.
- Chen, Shon Jen, A. B. '16. (Obs.)
- Chenot, Mrs. M. K. (Loher, Lucille), B. S. in Ed. '26, 2149 W. 85th St., Cleveland, O.
- Cherrington, Frederick William, B. Ped. '11. (Obs.)
- Cherrington, Alta Blanche, B. S. in Ed. '21, Music Supvr., Jr. H. S., 2117 11th Ave., Huntington, W. Va.
- Cherrington, Edith Mabel, A. B. '15. (Obs.)
- Cherrington, Harold Edgar, A. B. '10, Publicity Director for a group of theaters, 785 E. Broad St., Columbus, O.
- Cherrington, Harriet Elizabeth, A. B. '33, died Dec. 30, 1933.
- Cherrington, Homer Virgil, A. B. '14, B. S. in Ed. '16, Prof., Economics, Univ. of Iowa, Iowa City, Iowa.
- Cherrington, Mrs. Homer V. (Grover, Maria R.), B. S. in Ed. '17, Iowa City, Iowa.
- Cherrington, Jessie Marie, A. B. '20, Instr., West H. S., 788 Work Dr., Akron, O.
- Cherrington, Rowena Lois (Vaughan, Mrs. Stanley N.)
- Cherrington, William Putnam, A. B. '33, Lawyer, 639 Second Ave., Gallipolis, O.
- Chesnutt, Carl George, B. S. in Ed. '35, Instr. & Coach, Wickliffe H. S., 1625 Lee Rd., Cleveland Hts., O.
- Chesser, Mrs. Cecil (Wingett, Amanda J.), Co. Ed. '25, R. D. 5, Athens, O.
- Chessman, Mary Elizabeth, B. S. in Ed. '30, died Dec. 19, 1931.
- Chester, E. H., A. B. '39, died in 1893.
- Chew, Helen Katherine, A. B. '21, 829 S. Main St., Findlay, O.
- Chezem, Mrs. Verl R. (Jauchius, Emma C.), K-P '32, 9050 S. Ashland Ave., Apt. 3A, Chicago, Ill.
- Chidester, Mrs. Roy (Young, Mary Alpha), K-P '30, 40 Washington St., Nelsonville, O.
- Chilcote, Esther, A. B. '31, Teacher, Kingston, O.
- Chilcote, Hazel E., Co. Ed. '35, Teacher, Kingston, O.
- Chilcote, James A., B. S. in Ed. '35, Instr., H. S. (Berne-Union), Sugar Grove, O.
- Chilcote, Margaret, El. Ed. '35, Teacher, Rural School, R. D. 1, Kingston, O.
- Childers, Pearl Velma, El. Ed. '28, 504 B. Shrewsbury, Charleston, W. Va.
- Childs, Margaret Esther, K-P '29, 468 Waverly Ave., N. E., Warren, O.
- Chilson, Murray Alan, B. S. '36, Eng'r. Dept., Chanin Construction Co., 1578 53rd St., Brooklyn, N. Y.
- Chiolino, Battista Bernard, Jr., A. B. '33, 21 Pleasant St., Ludlow, Vt.
- Chipman, Dorothy Elizabeth (Fleming, Mrs. J. William).
- Chisholm, Evelyn Beatrice, A. B. '30, Instr., H. S., Market & Seventh St., Toronto, O.
- Chow, Yu-Chun, A. B. '33, A. M. '34, care Gov. T. H. Tsow, Hatamen St., Peking, China.
- Chrenka, Paul, A. B. '36, Student, Medical School Western Reserve Univ., 2191 Cummington Rd., Cleveland, O.
- Chrisman, Betty Hack (Chrisman, Mrs. Claude C.), B. S. in Ed. '35, North St., Logan, O.
- Chrisman, Claude C., B. S. in Chem. '32, Travelling Repr., The Ferd Hack Auto Supply Co., North St., Logan, O.
- Chrisman, Oscie (Gladding, Mrs. R. D.).
- Christ, Eleanor Louise (Eccles, Mrs. Henry H.).
- Christensen, Doris Christine, B. S. in Ed. '36, Dietician, Kings County Hospital, 451 Clarkson Ave., Brooklyn, N. Y.
- Christian, John Miller, A. B. '44, A. M. '48, died July 10, 1881.
- Christman, Celia Susan (Evans, Mrs. Charles D.).
- Christman, Charles V., B. S. in Ed. '36, Teacher, (Buchtel), 485 W. Main St., Logan, O.
- Christman, Mrs. Charles V. (Ball, Angie E.), Co. Ed. '26, 485 W. Main St., Logan, O.
- Christman, Dorothy Lucy (Stinty, Mrs. Glenn).
- Christman, George Emerson, B. S. in Ed. '35, Teacher Wheelersburg, O.
- Christman, George Washington, Ph. B. '06, M. Ped. '08, Lawyer, Box 586, Logan, O.
- Christman, Gladys Fantine (Fountain, Mrs.).
- Christman, Jacob Branch, B. S. in Ed. '17, Instr., Longfellow Jr. H. S., 119 11th St., N. E., Massillon, O.
- Christman, John Carrington, Civ. Eng. '15. (Obs.)
- Christman, Lowell Alonzo, B. S. in Ed. '28, Prin., H. S., Lakeville, O.
- Christman, Mrs. Lowell A. (Tribe, Florence L.), Co. Ed. '29, Lakeville, O.
- Christman, Mary Edith, B. S. in Ed. '33, Instr., H. S., Coalton, O.
- Christman, May Margaret, El. Ed. '17, 2826 N. Dixie Dr., Dayton, O.
- Christy, Carolyne Bell (Covert, Mrs. Marlette C.).
- Christy, Mrs. Grant C. (Wallar, Margaret P.), El. Ed. '32, 634 Laurel St., Chillicothe, O.



- Christy, Kenneth, A. B. '27, Prin., Grade School, R. D. 21, Parkersburg, W. Va.
- Christy, Mrs. Kenneth (Chapman, Gladys Mabel), Co. Ed. '29, R. D. 21, Parkersburg, W. Va.
- Chubb, Katherine Downer (Munds, Mrs. William C.)
- Chubb, Edwin Downer, A. B. '21, Instr., Roxbury School, Cheshire, Conn.
- Church, Mrs. Garth R. (Trautman, Edna P.), El. Ed. '18, 5317 Sierra Villa Dr., Los Angeles, Calif.
- Church, Henry C., A. B. '27, V. Pres. & Gen. Mgr., Canton Bus Lines, 1435 12th St., N. W., Canton, O.
- Churchill, Mrs. L. C. (Faubion, Juliette R.), El. Ed. '25, (Obs.)
- Churchill, Stephen Philip, A. B. '30, Physician, Dunkirk, O.
- Chute, Arabella Louise (Evans, Mrs. George R.)
- Chute, Bernice Tauney (Carter, Mrs.)
- Chute, Eli Herrold, Co. Ed. '34, Teacher, R. D. 4, Logan, O.
- Chute, Mary Kathryn (Mettler, Mrs. Harry)
- Cipriana, William Vito, A. B. '24, 3720 N. W. Sixth Ave., Miami, Fla.
- Circle, Audrey Wilda (Theobald, Mrs. William)
- Circle, Mrs. Gilbert (McDonald, Gay), K-P. '30, The Plains, O.
- Claar, Mrs. Floyd (Davis, Bernice Marie), Sch. Mus. '25, 833 Collingwood Ave., Detroit, Mich.
- Clady, Dorothy M. (Thomas, Mrs.)
- Clagg, Mrs. Franklin M. (Godfrey, Bessie M.), El. Ed. '23, 111 Union Ave., Mingo Junction, O.
- Claihourne, Mrs. (French, Mildred Pauline), B. S. in Ed. '28, Instructor, H. S., Blanchester, O.
- Clapp, Mrs. Milo Ford (Peoples, Helen F.), A. B. '26, 19 S. Congress St., Athens, O.
- Clapp, Suvila Pauline (Bishop, Mrs. John)
- Clark, Alice Dorothy, B. S. in Ed. '34, 210 High St., Byesville, O.
- Clark, Alma Louise, El. Ed. '25, Instr., W. H. Kirk Jr. H. S., 1732 Chapman Ave., East Cleveland, O.
- Clark, Beulah Merle, A. B. '21, died Apr. 17, 1924.
- Clark, Blanche M. (Havercamp, Mrs. F. D.)
- Clark, Catherine Rosemary, B. S. in Ed. '36, Teacher, 30 E. Main St., Junction City, O.
- Clark, Dorothy Jeannette, El. Ed. '36, Student, Ohio Univ., 5 Van Vorhes St., Athens, O.
- Clark, Edith L. (Mead, Mrs. L. C.)
- Clark, Ethel Leone (Steele, Mrs. Harold)
- Clark, Mrs. Forbes R. (Roetting, Alice), Spec. Ed. '25, 512 Wycliffe Ave., S. R., Roanoke, Va.
- Clark, Frances A. (Higgins, Mrs. F. D.)
- Clark, Frances Etta, El. Ed. '17, Kimbolton, O.
- Clark, Hazel Armintha (Brown, Mrs. Thomas)
- Clark, Homer J., A. B. 1829, A. M. 1833, died Sept. 24, 1875.
- Clark, Mrs. Jackson (Griffey, Merle Jeannette), El. Ed. '26, Broad St., Conneaut, O.
- Clark, Mrs. James (Swickard, Laura C.), B. S. in Ed. '26, R. D. 1, Toronto, O.
- Clark, James Raymond, A. B. '34, Chemist, Eastman Kodak Co., 474 Monroe Ave., Rochester, N. Y.
- Clark, Mrs. James R. (Evans, Thelma V.), B. S. in Ed. '33, 474 Monroe Ave., Rochester, N. Y.
- Clark, Mrs. James R. (Harrison, Ellen M.), A. B. '24, R. D. 3, Coolville, O.
- Clark, John Henry, B. S. in Ed. '35, Teacher, Rockbridge, O.
- Clark, John Lewis, B. Ped. & Ph. B. '98, (Obs.)
- Clark, Josef Edinger, B. S. '35, Engr., W. P. A., 209 S. Paint St., Chillicothe, O.
- Clark, Leona Elizabeth, B. S. in Ed. '23, A. B. '24, Instr., Roosevelt Jr. H. S., 1615 Ridgfield Rd., Cleveland Hts., O.
- Clark, Margaret Agnes, El. Ed. '18, (Obs.)
- Clark, Mary Elizabeth, B. M. '30, 4649 Woodlawn Ave., Chicago, Ill.
- Clark, Mary Elizabeth (Hill, Mrs. Frank)
- Clark, Ralph Wendell, A. B. in Com. '33, Public Accountant, 72 E. Mulberry St., Athens, O.
- Clark, Raymond Mathiott, B. S. in Ed. '17, Prof. Psychology, Kent State Univ., R. D. 1, Box 170, Kent, O.
- Clark, Mrs. Raymond M. (Shields, Lydia Brooks), El. Ed. '16, R. D. 1, Box 170, Kent, O.
- Clark, Richard Adair, A. B. in Com. '26, died Aug. 21, 1928.
- Clark, Thelma Irene (Watkins, Mrs. Guy)
- Clark, William Allen, Civ. Eng. '10, (Obs.)
- Clark, Mrs. William H. (Putnam, Susan M.), H. Ec. '13, Capitol View Apts., Springfield, Ill.
- Clark, William P., A. B. in Com. '25, Instr., Warren Harding H. S., R. D. 4, Bridgeport, Conn.
- Clarke, Charles H. Jr., A. B. '33, Y. M. C. A., Indiana Ave., Toledo, O.
- Clarke, Earl Barton, B. S. in Ed. '33, Instr., Jr. H. S. 700 Grand Central Ave., Parkersburg, W. Va.
- Clarke, Mrs. Earl B. (Tolbert, Ruth M. C.), A. B. '31, 700 Grand Central Ave., Parkersburg, W. Va.
- Clarke, Ellen Elizabeth (Johnson, Mrs. S. E.)
- Clarke, Lawrence Steward, B. S. in Ed. '34, Instr., H. S., 41 Center St., Geneseo, N. Y.
- Clarke, Margaret (May, Mrs. Holland T.)
- Clarke, Mary Evangeline (Perry, Mrs. C. B.)
- Clarke, Ruth Eden, K-P '36, 324 Monroe St., Ironton, O.
- Class, Lydia M. (Class, Mrs. E. C.), A. B. '33, 311 E. State St., Athens, O.
- Clay, Dorothy (Schnall, Mrs. Blaine A.)
- Clay, Hubert Leon, B. S. in Ed. '35, 2437 Eighth St., Ironton, O.
- Claypool, Mrs. Chester B. (Sheetz, Florence L.), A. B. '28, 2259 Liberty St., Beaumont, Texas.
- Clayton, David Roy, El. Eng. '98, (Obs.)
- Clayton, Jefferson B., A. B. '62, A. M. '66, died, date unrecorded.
- Clayton, Mary Florence (Davis, Mrs. Herman C.)
- Clayton, Mrs. William G. (Braden, Bessie M.), A. B. '29, 2310 Vaughan Ave., Parkersburg, W. Va.
- Cleary, Helen Lucile, El. Ed. '35, Teacher, (Summerfield) Sarahsville, O.
- Cleary, Thelma Alta, B. S. in Ed. '32, Sarahsville, O.
- Clem, Donna Claire, K-P '26, 605 N. Jameson Ave., Lima, O.
- Clem, Glen Herbert, B. S. Elec. Eng., '31, Marshall Ave., South Parkersburg, W. Va.
- Clem, Helen Mary (Ruse, Mrs. Harry J.)
- Clem, Isabel (Kraner, Mrs.)
- Clemans, Esther, El. Ed. '16, (Obs.)
- Clemans, Florence (Sterrett, Mrs. W. D.)
- Clemans, Geneva Elizabeth, B. S. in Ed. '27, Teacher, Taylor Hotel, Akron, O.
- Clement, Gertrude Blanche, El. Ed. '33, Kitts Hill, O.
- Clements, John Wesley, A. B. '24, Instr., Central H. S., Y. M. C. A., Canton, O.
- Clements, Rosa Belle, B. S. in Ed. '31, Instr., Bexley H. S., 1615 E. Fulton St., Columbus, O.
- Clements, Warren French, A. B. '23, Wadsworth, O.
- Clemmer, Wilbur Ely, B. S. in Ed. '35, Instr., H. S. W. River St., Antwerp, O.
- Clendenin, William Everett, Elec. Eng. '15, R. D. 1 North Lima, O.
- Cleveland, Howard Edgar, Ind. Ed. '17, Instr., Perry H. S., 3426 Clearfield St., Pittsburgh, Pa.
- Clevenger, Elizabeth Alice, El. Ed. '29, 83 E. Jackson St., Painesville, O.
- Clevenger, Gertrude Myra (Mackey, Mrs. C. A.)
- Clifford, Clarence E., A. B. '22, College Repr., Scott Foresman & Co., 7 Maywood Rd., New Rochelle, N. Y.
- Clifford, Grove D., A. M. '05, (Obs.)
- Clifford, Isabelle Ethel, H. Ec. '15, Teacher, 321 E. Market St., Cadiz, O.
- Clifford, Leonard Charles, A. B. in Com. '28, Security Analyst, The City Co. of New York, Inc., 55 Wall St., New York, N. Y.
- Clifford, Mrs. Ray (Elder, Mary C.), Sch. Mus. '27, New Lexington, O.
- Clifton, Hugh Meredith, A. B. in Com. '30, Zone Credit Mgr., The Pure Oil Co., 1714 Bellevue Ave., Norfolk, Va.
- Clifton, Mrs. Hugh M. (Orton, Elinore), K-P '30, 1714 Bellevue Ave., Norfolk, Va.
- Clifton, John Leroy, B. S. in Ed. '13, Prof., College of Education, Ohio State Univ., 207 15th Ave., Columbus, O.
- Climer, Beulah Lahoma, Co. Ed. '34, R. D. 1, Londonderry, O.
- Cline, Anita, El. Ed. '24, Teacher, 21 Fulton St., Niles, O.
- Cline, Cecil Roy, A. B. '00, died Jan. 16, 1934.
- Cline, Mrs. C. R. (Brookins, Allena M.), Com. '12, 26 N. McKinley Ave., Athens, O.
- Cline, Mrs. Clarence M. (Grunder, Merle L.), El. Ed. '18, (Obs.)
- Cline, Edna Blanche C. (Dustheimer, Mrs. Oscar L.)
- Cline, Edna Mae, B. S. in Ed. '30, (Obs.)
- Cline, Harold G., B. S. in Ed. '36, Teacher, Woodsfield, O.
- Cline, Hazel Blanche (Moore, Mrs. F. D.)
- Cline, Helen Louise (Collins, Mrs. Richard J.)
- Cline, Leah E., B. S. in Ed. '28, Instr., H. S., 3 Lido, Marion O.
- Cline, Lelia, B. S. in Ed. '31, Teacher, 856 S. Broadway, New Philadelphia, O.
- Cline, Lizzie Fay, A. B. '14, died July 11, 1930.
- Cline, William Franklin, B. S. in Ed. '33, Instr., Neale Jr. H. S., 922 33rd St., Parkersburg, W. Va.
- Clinesmith, Amy Ethel, El. Ed. '34, 207 Courtland St., Wellington, O.
- Clinger, Inez Marie, B. S. in Ed. '29, Teacher, 57 N. Adolph St., Akron, O.
- Clippenger, Charles W., A. B. '64, died in 1876.

- Clobs, Cora M. (Secrest, Mrs. Earl).
- Close, Mrs. C. B. (Merry, Roma), El. Ed. '28, Restaurant Owner, 1725 Summit St., Columbus, O.
- Close, Emelyna Haacock, B. S. in Ed. '30, Music Supvr., Chesterville, O.
- Close, Ruby Elizabeth, B. M. '36, Grad. Student, Ohio State Univ., 1725 Summit St., Columbus, O.
- Cloud, Florence Alverdia (Quickle, Mrs. Ray).
- Cloud, Mrs. G. Ralph (LeMay, Vida E.), K-P '30 Ashville, O.
- Clough, G. W. A., A. B. '39, died Nov. 20, 1895.
- Clouse, John Heary, Elec. Eng. '11. (Obs.)
- Clow, Joseph C. M., Ped. '88, (3-yr.). (Obs.)
- Clutter, Mrs. D. M. (Smith, Hannah), Co. Ed. '27, Chauncey Rd., Athens, O.
- Clutter, Mrs. Gerald R. (Allen, Myrville C.), El. Ed. '32, Teacher, Crippled Children, Crooksville, O.
- Clutter, Mary Carolyn, B. S. in Ed. '36, Teacher, O. S. & S. O. Home, Xenia, O.
- Clutter, Opal Edith (Dade, Mrs. Frank E.).
- Clutter, Mrs. Robert C. (White, Evalyn E.), K-P '25, Box 1132, Charleston, W. Va.
- Clutter, William J., Ped. '89 (3-yr.), died, date unrecorded.
- Clutton, Mrs. Gladys Giffen, B. S. in Ed. '33, Teacher, 573 E. Second St., Logan, O.
- Clutts, Oliver Perry, B. S. '13, Assoc. Prof., Education, The Woman's College, Univ. of N. Car., 304 S. Chapman St., Greensboro, N. Car.
- Coast, Helen McKay (Hayes, Mrs. Everett R.).
- Coates, Anna Mary, El. Ed. '36, Teacher, 1320 Wellesley Ave., Steubenville, O.
- Coates, Anna Pearl (Wolfe, Mrs. Clarence).
- Coates, Florence Louise, A. B. '29, Instr., Grant Jr. H. S., 1320 Wellesley Ave., Steubenville, O.
- Coats, Mrs. R. T. (Earhart, Mazie A.), Sten. '03, 4586 Arizona St., San Diego, Calif.
- Cobb, Mrs. Bea C. (Thirkettle, Barbara), El. Ed. '34, Norris, Tenn.
- Cobb, Helen Allean, B. S. in Ed. '30, Teacher, care Almira School, 3380 W. 98th St., Cleveland, O.
- Cobb, Mrs. (Edwards, Marguerite Alma), El. Ed. '27. (Obs.)
- Cobb, Nellie (Bright, Mrs. P. A.).
- Coburn, Mrs. William R. (Saylor, Gwendolyn Anita) B. S. in Ed. '23, 19801 Gardenvue Rd., Bedford, O.
- Cocanower, Mrs. Herbert (Dague, Katherine E.), B. S. in Ed. '23, Fredericktown, O.
- Cochran, Fannie Helena (Cutsinger, Mrs. Roscoe E.).
- Cochran, George Newell, Jr., A. B. in Com. '33, Mgr., W. T. Grant Store, Norfolk Downs, Mass.
- Cochran, Georgeanna L. (Scanlan, Mrs. Leon).
- Cochran, Mary Martha (Davis, Mrs. Melvin).
- Cochrane, Mrs. J. A. (Grittner, Hazel M.), A. B. '28, 250 E. College St., Oberlin, O.
- Cockerell, Lois Margaret (Thomas, Mrs. Charles).
- Coe, Adelaide (Skinner, Mrs. Ernest B.).
- Coe, Alta M. (Gatch, Mrs. Robert F.).
- Coe, Dorothy Evelyn (Giebelhouse, Mrs. Russell).
- Coe, Mrs. Ernest A. (Nutt, Helen A.), El. Ed. '16, 285 W. Long St., Akron, O.
- Coe, Mrs. Frank (Blackwood, Nelle), B. Ped. '01, Reynoldsburg, O.
- Coe, Mrs. Hobart L. (Kimball, Marjorie), H. Ec. '16, R. D. 2, Milford Center, O.
- Coe, Mrs. Holden (Nunemaker, Helen C.), B. S. in Ed. '31, Sellers Sanitarium, 2701 Louisiana Ave., El Paso, Texas.
- Coe, Mabel M. (Gingher, Mrs. Harold E.).
- Coe, Marian Williams, A. B. '29, 102 N. Lancaster St., Athens, O.
- Coe, Martha Clare, El. Ed. '33, 1282 South St., Warren, O.
- Coe, Virginia Brown, (Briggs, Mrs. Arthur B.).
- Coen, Gilbert Clifford, Co. Ed. '34, R. D. 2, Guysville, O.
- Coen, Mary Jennette (Johnston, Mrs. Thomas G.).
- Coffee, Addison, A. B. 1834, A. M. 1837, died in 1855.
- Coffey, Mrs. H. A. (Colville, Marie), A. B. '22, 100 Russell Ave., Creston, O.
- Cogan, Mrs. Eric S. (Smith, Mary V.), Sten. '11, 238 E. State St., Athens, O.
- Coggesball, Bertha May, Co. Ed. '31, Little Hocking, O.
- Cohen, Emanuel, B. S. in Ed. '35, 9004 Ave. L., Brooklyn, N. Y.
- Cohen, Florence (changed to Cargan, Florence).
- Cohen, Frank David, A. B. '36, Curtain Mfg. Business 90 Abbottsford Rd., Brookline, Mass.
- Cohen, Ida, B. S. in Ed. '27, Instr., Chaney H. S., 105 Benita Ave., Youngstown, O.
- Cohen, Louis J. (Changed to Crane, Lewis).
- Cohen, Martha E., El. Ed. '34, Teacher, 2128 Elm St., Youngstown, O.
- Cohen, Samuel Irving (Changed to Charles, Leland).
- Coil, Mrs. Clifford C. (Keely, Edna R.), El. Ed. '17, 171 S. Eureka Ave., Columbus, O.
- Coke, Clara E. (Smearman, Mrs. Arthur).
- Colbert, Kathleen W. (May, Mrs. Hubert).
- Colbert, Lawrence G., A. B. in Com. '31, Mgr., Sayre Store, 18 Maple St., Glouster, O.
- Colbert, Mrs. Lawrence (Meredith, Sarah E.), El. Ed. '27, 18 Maple St., Glouster, O.
- Colbert, Virginia Mae, B. S. in Ed. '36, 11 S. College St., Athens, O.
- Colburn, Mrs. Gerald (Long, Mabel L.), B. S. in Ed. '27, 426 E. Friendship St., Medina, O.
- Colby, LeRoy Edward, A. B. '34, A. M. 35, Instr., H. S., 625 Grant St., Ashland, O.
- Cole, Bess Martha, A. B. '16, Instr., H. S. (Wheeling, W. Va.), 1029 S. Zane Highway, Martins Ferry, O.
- Cole, Clarence Edison, A. B. '15, R. D. 2, Hartsville, O.
- Cole, Edward N., Jr., B. S. in Civ. Eng. '31, Gov. Eng'r., care U. S. Eng'r's Office, Pittsburgh, Pa.
- Cole, Everett Wayne, B. S. in Ed. '30, A. M. '32, Prin. Hollister School, Glouster, O.
- Cole, Gladys B. (Kinsey, Mrs. Harlin R.).
- Cole, Glen Albert, A. B. '30, Instr., H. S., 408 Elizabeth St., Ft. Collins, Colo.
- Cole, Mrs. Harmon A. (French, Cora E.), H. Ec. '15, Williamsfield, O.
- Cole, Helen Marcella (Fee, Mrs. Clelan).
- Cole, Helen Patience, B. S. in Ed. '36, Teacher, 13740 Euclid Ave., East Cleveland, O.
- Cole, Inez Rita, K-P '28, Teacher, Ontario Apts., 264 W. Market St., Akron, O.
- Cole, James David, Elec. Eng. '13, Elec. Eng'r., Black & Decker Co., 114 Forest Dr., Kent, O.
- Cole, Mrs. J. Paul (Pfaff, D. Josephine), El. Ed. '27, Ashley, O.
- Cole, Lois Evelyn (Scott, Mrs. Correl).
- Cole, Mabel Gertrude, El. Ed. '29, Teacher, 264 W. Market St., Akron, O.
- Cole, Margaret Isabelle, K-P '30, Teacher, 1008 Shehy St., Youngstown, O.
- Cole, Martha Elizabeth, A. B. '30, Instr., Wright Jr. H. S., 747 Faulkner Ave., Dayton, O.
- Cole, Mary Agnes (Barbour, Mrs. C. B.).
- Cole, Mary Belle, Co. Ed. '35, Walnut St., Trimble, O.
- Cole, Ora Blanche (Myers, Mrs. Fred L.).
- Cole, Mrs. Wilson (Hollinger, Ruth), A. B. '25, 2128 Lucy Ave., Zanesville, O.
- Colebeck, Edith F. (Ross, Mrs. A. C.).
- Colegrove, Merrel Everett, B. S. in Ed. '31, Instr., H. S., 2624 S. Sixth St., Ironton, O.
- Coleman, Clarence Bernard, B. S. in Elec. Eng. '36, Guysville, O.
- Coleman, Clifton LeRoy, A. B. '35, 41 Bartlett St., Bremen, O.
- Coleman, Mrs. E. J. (McCabe, Shirley G.), El. Ed. '33, 64 Sagamore Rd., Bronxville, N. Y.
- Coleman, Etta Louise, Spec. Ed. '28, Adelphi, O.
- Coleman, Geneva Mary (Shepherd, Mrs. Donald W.).
- Coleman, Helen Louise, B. S. in Ed. '30, Instr., North H. S., 26 E. Talmadge, Akron, O.
- Coleman, Ina Antoinette, El. Ed. '16, died Dec., 1922.
- Coleman, Lillian Virginia (Lee, Mrs. Peter).
- Coleman, Mabel Bertine, El. Ed. '15. (Obs.)
- Coleman, Mrs. (Lower, Mary Jane), B. S. in Ed. '25. (Obs.)
- Coleman, Nell Eunice (Smart, Mrs. Charles F.).
- Coleman, Richard J., A. B. '27, Prin., H. S., Murray City, O.
- Coleman, Ruth Emmart (Jordan, Mrs.).
- Coler, C. S., B. S. '83, M. S. '95, West Lafayette, O.
- Coler, George P., A. B. '82, D. D. (Hon.) '05, died April 6, 1915.
- Coles, Edna Roseanna, Co. Ed. '33, R. D. 4, Lucasville, O.
- Colfer, Mary Gower, B. S. in Ed. '36, 610 Vesuvius St., Ironton, O.
- Colgrove, Sylvia Jean, El. Ed. '31, Teacher, 1918 High St., Portsmouth, O.
- Coll, Mrs. Daniel P. (Jones, Anna Maude), H. Ec. '15, 54 Broad St., Jackson, O.
- Collard, Bernice (Irwin, Mrs. Jack).
- Collett, Mrs. John P. (Campbell, Gladys V.), B. S. in Ed. '25 1520 N. Main St., Dayton, O.
- Colley, Lillian Isabel, A. B. '20, Instr., Classical Languages, Ohio Univ., 26 S. College St., Athens, O.
- Colley, Robert Hillyer, A. B. '34, 7415 Coles Ave., Chicago, Ill.
- Collicott, Mary (Wood, Mrs. C. F.).
- Collier, Charles Henry, A. B. '63, A. M. '66, died March 19, 1891.
- Collier, William Parker, A. B. '95, Solicitor, Provident Life & Trust Co., 204 Forest St., Sidney, O.
- Collins, Adrian Benjamin, B. S. in Ed. '35, Instr., H. S., New Marshfield, O.
- Collins, Alice Marcella (Woodruff, Mrs. William M.).

- Collins, Aloysius Joseph, A. B. '25, Supt. of Schools, St. Henry, O.
- Collins, Anastasia (Daugherty, Mrs. O. J.).
- Collins, Cecelia Marguerite, B. S. in Ed. '24, Mus. Supvr., Jr. H. S., 518 Miller Ave., Clairton, Pa.
- Collins, Dorothy Lorraine, El. Ed. '34, Teacher, 615 High St., Worthington, O.
- Collins, Eleanor Ghormley, A. B. '27, 4430 Ellis Ave., Chicago, Ill.
- Collins, Frances Pauline (Mayes, Mrs. James R.).
- Collins, George G., B. S. in Ed. '33, Ass't. Coach, West High School, Columbus, O.
- Collins, Greeba Estelle (Reamer, Mrs. Charles W.).
- Collins, Jacob Roland, B. S. '12, Ass't. Prof., Dept. of Physics, Rockefeller Hall, Cornell Univ., Ithaca, N. Y.
- Collins, Jessie Mae (McClam, Mrs. Harold).
- Collins, Mrs. John H. (Ward, Mary E.) El. Ed. '34, Beltsville, Md.
- Collins, John MacPherson, A. B. '30, Attorney, with Case, Collins & Bradley, 93 W. Maynard Ave., Columbus, O.
- Collins, Mrs. John M. (Jones, Pauline), K-P '29, 93 W. Maynard Ave., Columbus, O.
- Collins, Lucy Zelada, Co. Ed. '32, Teacher (Little Hocking), Box 37, Rockland, O.
- Collins, Mary Jane (McKay, Mrs. R. L.).
- Collins, Oakley C., B. S. in Ed. '35, Instr., H. S. Pedro, O.
- Collins, Rita R., A. B. '33, Teacher, R. D. 23, Parkersburg, W. Va.
- Collins, Mrs. Richard J. (Cline, Helen Louise), A. B. in Com. '32, 1258 Bryden Rd., Columbus, O.
- Collins, Violet C. (Householder, Mrs. J. E.).
- Collins, Zetta (Hatch, Mrs. Robert S.).
- Colombo, Charles Camillo, B. S. in Elec. Eng. '32, Elec. Dept., Lewers & Cooke, Ltd., 254 Lewers Rd., Honolulu, Hawaii.
- Colville, Marie (Coffey, Mrs. H. A.).
- Colville, Ruth (Burroughs, Mrs. Luther P.).
- Colvin, Joseph Wesley, A. B. '33, Student, Medical School, Univ. of Cincinnati, 219 Hosea Ave., Cincinnati, O.
- Colvin, Mrs. Joseph W. (Berger, Adele), A. M. '33, 219 Hosea Ave., Cincinnati, O.
- Colvin, Wilbur, B. S. '80, died April 2, 1928.
- Colwell, Mrs. Roy R. (Block, Heien V.), El. Ed. '31, 521 Park Ave., Defiance, O.
- Combs, Margaret Agnes, B. S. in Ed. '34, Music Supvr., Noble Co. Schools, 604 Miller St., Caldwell, O.
- Comstock, Joseph Hooker, A. B. '12, B. S. in Ed. '13, M. S. in Ed. '14, retired from U. S. Army, R. D. 2, Lake Geneva, Wis.
- Conaway, Mrs. Freda Yanit, B. S. in Ed. '32, A. M. '33, Teacher, Y. W. C. A., 18th & Prospect Sts., Cleveland, O.
- Conaway, Geraldine Effie, El. Ed. '30, 89 S. Buckeye St., Crooksville, O.
- Conaway, Horace Mann, A. B. '92, A. M. '93, died Dec. 17, 1922.
- Conaway, Kathleen Marie (Bryan, Mrs. Clarence P.).
- Conaway, Mrs. Ward (Horlacher, Myrtle E.), B. S. in Ed. '32, A. M. '33, Cardington, O.
- Conaway, Willard Green, A. B. '15, 52 Maple Ave., Fredonia, N. Y.
- Cone, Anna Beryl, B. S. in Ed. '24, Critic Teacher (The Plains), 123 Franklin Ave., Athens, O.
- Cone, Jeannette, Sten. '18. (Obs.).
- Cone, Pauline, B. S. in Ed. '34, Instr., H. S. (Amesville) 123 Franklin Ave., Athens, O.
- Cone, Ruth Howard (Dorman, Mrs. Homer C.).
- Coney, Ruth A., B. S. in Ed. '31, Teacher, 1925 S. Seventh St., Ironton, O.
- Conger, Frances Isabelle, El. Ed. '30, R. D. 1, North Fairfield, O.
- Conger, Napoleon, B. S. in Ed. '18, Dean, School of Education, Oklahoma A. & M. College, Stillwater, Okla.
- Conger, Mrs. Napoleon (Pelton, Gladys), El. Ed. '07, Stillwater, Okla.
- Congleton, Clara Marie, El. Ed. '19. (Obs.)
- Conkey, Victor Paul, Civ. Eng. '17. (Obs.)
- Conkle, Marion Anice, Ind. Ed. '25, Instr., Central Jr. H. S., 1128 17th St. N. W., Canton, O.
- Conklin, Margaret Katherine, B. S. in Ed. '35, Teacher, Coolville, O.
- Conklin, Mrs. Ruth Dutiell, El. Ed. '30, 310 Eastern Ave., Sciotoville, O.
- Conn, Catherine Lucille, (Albers, Mrs.).
- Conn, Granville Allen, B. S. in Ed. '36, Teacher, Sparta, O.
- Conn, Ruth Margaret (Workman, Mrs. Wilfred W.).
- Connar, Roberta Eleanor, B. S. in Ed. '28, Instr., Jr. H. S., 924 Locust Ave., Zanesville, O.
- Connell, Henry Brice, A. B. '20, Supt., Darby Twp. Schools, Derby, O.
- Connell, Howard, A. B. '33, 1571 Lincoln Pl., Brooklyn, N. Y.
- Conner, Dwight O., A. B. '24, Asst. Prin., Jr.-Sr. H. S., 1703 Spring St., Parkersburg, W. Va.
- Conner, Flora Terhune (Stammel, Mrs. J. G.).
- Conner, Grace B. (Pfau, Mrs. Alfred P.).
- Conner, Mrs. James M. (Morris, Alice E.), El. Ed. '27, 359 N. Main St., Kenton, O.
- Conner, May Sherwood, Ph. B. '02, Instr., Withrow H. S., 1905 Kinney Ave., Walnut Hills, Cincinnati, O.
- Connors, Anne Alexis, El. Ed. '12, Instr., Jr. H. S., 545 Franklin Ave., Salem, O.
- Connett, Della M. (Hixon, Mrs. George W.).
- Connett, Elizabeth B. (Estes, Mrs. G. D.).
- Connett, Harry L., Ph. B. '05, died Mar. 21, 1920.
- Connett, Loring George, Civ. Eng. '10, Florist, 75 S. Court St., Athens, O.
- Connett, Mary, Ph. B. '11, Asst. Prin. & Dean of Girls, Athens H. S., 241 W. Union St., Athens, O.
- Connett, Raymond Wyatt, B. S. in Ed. '31, Instr., Music, Athens Co., 61 Morris Ave., Athens, O.
- Connett, Mrs. Raymond W. (Hill, Irma Jones), A. B. '25, 61 Morris Ave., Athens, O.
- Connolly, Mrs. Roscoe (Wilson, Marguerite), El. Ed. '30, R. D. 1, Marysville, O.
- Connor, Edna K. (Connor, Mrs. Roger), B. S. in Ed. '35, Utah Pl., Athens, O.
- Conrad, Albert Allen, Acct. '07, died Feb. 26, 1920.
- Conrad, Mrs. C. C. (Ottaway, Mae Leone), B. S. in Ed. '28, Instr., Gaskell Jr. H. S., 3830 De Veaux St., Niagara Falls, N. Y.
- Conrad, William E. F., A. B. in Com. '27, with Federal Trade Com., 1737 17th St., N. W., Washington, D. C.
- Conti, Nicholas Anthony, B. S. in Ed. '31, Mus. Supvr., Memorial H. S., 352 Penhale Ave., Campbell, O.
- Convers, Charles C., A. B. 1829, A. M. 1833, died in 1860.
- Conwell, Mrs. John W. (Bullock, Helen), El. Ed. '18, 2485 Wellington, Cleveland, O.
- Cook, Anna M. (Rose, Mrs. Wendell O.).
- Cook, Mrs. Elton (Overman, Jeannette May), B. S. in Ed. '23, 924 Hamlin St., Akron, O.
- Cook, Florence Iva, B. S. in Ed. '36, Teacher, 649 Poplar St., Nelsonville, O.
- Cook, Lewis Templin, Oratory '10, with Cambridge Glass Co., 205 12th St., Alliance, O.
- Cook, Marguerite Mabel, K-P 28, Teacher (Athens), 649 Poplar St., Nelsonville, O.
- Cook, Marjorie Elizabeth, El. Ed. '26, Teacher, 114 Park Ave., Youngstown, O.
- Cook, Mrs. Minnie Burdell, B. S. in Ed. '36, Teacher, 1832 E. Seventh St., Parkersburg, W. Va.
- Cook, Mrs. R. Elton (Mumma, Nedra A.), K-P '31, 607 Don Gaspar, Santa Fe, N. Mex.
- Cook, Rita Yvonne (Schaefer, Mrs. Jack P.).
- Cook, Ruth Naomi, El. Ed. '26, Teacher, 409 Madison St., Nelsonville, O.
- Cook, Sarah Geraldine (Finkbone, Mrs. George).
- Cooke, Dorothy L. (Auble, Mrs. C. M.).
- Cooke, Mrs. George H. (Brown, Mabel E.), A. B. '25, 435 Crain Ave., Kent, O.
- Cooke, Helen Hope, B. S. in Ed. '28, Critic Teacher, 29 North St., Willimantic, Conn.
- Cooke, Mary E. (Harry, Mrs. William J.).
- Cooksey Frances Jane, Com. '24, Supvr., W. P. A., 29 S. College St., Athens, O.
- Cookson, Charles W., B. Ped. & A. B. '95, A. M. '07, Ped. D. (Hon.) '15, Supt. of Schools, 601 Scioto St., Urbana, O.
- Cookson, Thomas Jerone, A. B. '16, Librarian, State Teachers College, 122 E. Eighth St., Tempe, Ariz.
- Cooley, Anna Elizabeth, Co. Ed. '26, Teacher, Wake-man, O.
- Cooley, C. Ernestine, Ph. B. '10, Reporter, Lynn Haven Free Press, Box 746, Lynn Haven, Fla.
- Cooley, Mrs. Creil (Morton, Wanda), B. S. in Ed. '31, Charleston, W. Va.
- Cooley, Jennie Mae (Richardson, Mrs. A. J.).
- Cooley, John Milton, Elec. Eng. '04, Lynn Haven, Fla.
- Cooley, Mrs. John M. (Campbell, Edna V.), Acct. '07, Lynn Haven, Fla.
- Cooley, Luster Manring, B. S. in Ed. '27. (Obs.)
- Cooley, Mary Lucile, El. Ed. '26, Prin., H. S., 608 E. Second St., Manchester, O.
- Cooley, Merrill Finley, A. B. '16, Instr., Harding H. S., 1100 Youngstown Rd., S. E., Warren, O.
- Cooley, Mrs. Merrill F. (Copeland, Nelle E.), A. B. '15, 1100 Youngstown Rd., S. E., Warren, O.
- Cooley, Opal (Williams, Mrs. Dwight E.).
- Cooley, Mrs. P. H. (Scott, Georgia), B. S. in Ed. '34, Teacher, Elkins, W. Va.

- Coolidge, Raymond Morrell, B. S. in Ed. '26, Instr., H. S. (North Quincy), 40 Aphorpe St., Wollaston, Mass.
- Coombs, Lucille (Durlinger, Mrs. Glenn W.).
- Coomer, Mildred M. (Woods, Mrs. Glenn W.).
- Cooney, Michael Edward, A. B. '30, Instr., H. S., 862 Chestnut St., Coshocton, O.
- Cooper, Barkley, B. S. '61, died, date unrecorded.
- Cooper, Mrs. Bruce (McClain, Anna May), A. B. '24, Santa Fe, New Mex.
- Cooper, Catheryn Elizabeth (Goodlin, Mrs.).
- Cooper, Clara Jean, El. Ed. '33, Teacher, R. D. 3, Lancaster, O.
- Cooper, Clarence Raymond, A. B. '26, Instr., H. S., 210 Lincoln St., Fremont, O.
- Cooper, David Miller, B. S. '10, New Philadelphia, O.
- Cooper, Edna Catherine, El. Ed. '14, (Obs.).
- Cooper, Edwin N., A. B. in Com. '30, Instr., Simpson Jr. H. S., 33 Arthur Ave., Mansfield, O.
- Cooper, Gilbert Floyd, A. B. '15, Mgr., Life, Group, & Accident Depts., The Travelers Insurance Co., 417 E. Ewing Ave., South Bend, Ind.
- Cooper, Mrs. Hazel Mildred, El. Ed. '36, R. D. Athens.
- Cooper, Helen May, B. S. in Ed. '34, Instr., H. S., Carroll, O.
- Cooper, Jane Lucile, A. B. '27, Instr., H. S. Laferty, O.
- Cooper, Lenora Belle (Pember, Mrs. Robert C.).
- Cooper, Lois Evelyn (Warren, Mrs. Clarence).
- Cooper, Mrs. L. M. (Wilcox, Osa), A. B. '27, Instr., Pa. Training School, Morgantown, Pa.
- Cooper, Marcella Ruth, A. B. '35, 2808 Mayfield Rd., Cleveland Hts., O.
- Cooper, Margaret Maude, Sten. '03, died, date unrecorded.
- Cooper, Margaret Underwood, B. S. in Ed. '26, (Obs.).
- Cooper, Mary Irene, A. B. '31, Instr., H. S., 614 N. West St., Bellevue, O.
- Cooper, Mrs. Paul L. (Thomas, Mildred O.), K-P. '31, R. D. 8, Box 503, Dayton, O.
- Cooper, Russell Blaine, A. B. '20, 1017 Lockbourne Ave., Columbus, O.
- Cooper, Mrs. Shirley Turner, A. B. '29, Instr., H. S., Ashville, O.
- Cooper, William Buell, A. B. '34, Eng'r. Dept., The Lamneck Products, Inc., 1350 Hunter St., Columbus, O.
- Cooper, William Wirt, A. B. '61, died May 6, 1864.
- Cooperrider, Charles K., B. S. '15, With U. S. Forest Service, 1030 Palm Rd., Tucson, Ariz.
- Cooperrider, Mrs. C. K. (Hedges, Effie H.) B. S. in Ed. '15, died March 4, 1936.
- Cooperrider, Ethel Lillian, (Pence, Mrs. Floyd M.).
- Cooperrider, Ilo Florence, El. Ed. '33, Teacher, Croton, O.
- Coote, Mrs. Robert K. (Kennedy, Dorothy G.), Sch. Mus. '22, (Obs.).
- Coovert, Edward Alexander, B. S. '12, Instr., North H. S., 582 Greenwood Ave., Akron, O.
- Coovert, Mrs. E. A. (Leyda, Mabel I.), El. Ed. '10, 582 Greenwood Ave., Akron, O.
- Cope, Denis Keats, A. B. '35, A. M. '36, Main St., Roseville, O.
- Cope, Eva Elizabeth, El. Ed. '27, Teacher, 237 S. Fifth St., Steubenville, O.
- Cope, Mrs. J. W. (Woodmansee, Mrs. Edna Adams), Sch. Mus. '20, 1010 Locust St., Cincinnati, O.
- Cope, Mrs. Walter Atlee (Jenkins, Florence J.), B. S. in Ed. '30, 1587 Indianola Ave., Columbus, O.
- Copeland, Anna Charlotte, A. B. '14, B. S. in Ed. '17, Optician, 727 Adams, Bedford, O.
- Copeland, Charles Moffett, Ph. B. '96, Prof. (retired), Ohio Univ., 40 Morris Ave., Athens, O.
- Copeland, Dean Burns, A. B. in Com. '20, Dir. & V. Pres., Butler County Nat'l Bank & Trust Co., 430 N. Main St., Butler, Pa.
- Copeland, Edna Florence, A. B. '14, B. S. in Ed. '16, Optician, 727 Adams, Bedford, O.
- Copeland, Herman Ahner, A. B. '27, Exam. Div., Cincinnati Employment Center, 1105 Elm St., Cincinnati, O.
- Copeland, Mary Haynes, A. B. '22, With Social Security Program of Ohio (Hillsboro), Cloverdale Farm, Peebles, O.
- Copeland, Nancy Louise, H. Ec. '14, Instr., Chaney H. S., 2904 Hudson St., Youngstown, O.
- Copeland, Nelle Elizabeth (Cooley, Mrs. Merrill F.).
- Copeland, Mrs. T. A. (Stewart, Mary Agnes), A. B. '17, R. D. 2, Frost, O.
- Copeland, William Franklin, Ph. B. '02, Ph. M. '03, Prof., Agriculture, Ohio University, North Hill, Athens, O.
- Copeland, Mrs. W. F. (Reinherr, Helen), B. S. '05, North Hill, Athens, O.
- Copeland, Mrs. W. F., Jr. (Winters, Frances A.), B. S. in Ed. '16, Orrington Hotel, Evanston, Ill.
- Copeland, William Howard, Acct. '13, 214 E. Ninth St., Newton, Kansas.
- Coppola, Larry Anthony, A. B. '34, 555 Van Ness Ave., Bronx, N. Y.
- Corace, Robert Gregory, A. B. in Com. '32, Asst. Mgr., Personal Finance Co., 456 Lee Ave., Clarksburg, W. Va.
- Corace, Mrs. Robert G. (Carle, Jean M.), B. S. in Ed. '32, 456 Lee Ave., Clarksburg, W. Va.
- Corbett, John, M. Ped., '11, (Obs.).
- Corbin, Joseph Carter, Ph. B. '53, A. M. '56, A. M. '89, died Jan. 9, 1911.
- Coroin, Samuel Lloyd, A. B. '30, Interne, Provident Hospital, 426 E. 21st St., Chicago, Ill.
- Cordray, Albert Thornton, A. B. '23, Prof., Speech, Westminster College, 218 Mercer St., New Wilmington, Pa.
- Cordray, Mrs. Albert T. (Tener, Mary E.) A. B. '23, 218 Mercer St., New Wilmington, Pa.
- Cordray, Faye Irene, Co. Ed. '35, R. D. 3, Malta, O.
- Cordrey, Mrs. Faith Bechtel, B. S. in Ed. '36, Teacher, 39 E. Franklin St., Nelsonville, O.
- Cordwin, Margaret E. (Platt, Mrs. Ralph G.).
- Core, Mrs. Edward K. (Webster, Dorothy L.), B. S. in Ed. '31, 424 N. Madriver St., Bellefontaine, O.
- Core, Hazel, B. S. in Ed. '31, Instr., H. S. (Bourneville), Lyndon, O.
- Coriell, Avanelle Dorothy (Haney, Mrs. Emil B.).
- Coriell, Beatrice Lucille, (Bender, Mrs. Herman).
- Corley, Frank Albert, A. B. '34, 1283 Giel Ave., Lakewood, O.
- Corley, Ruth, A. M. '33, Instr., H. S., 2708 N. Morgan St., Shelbyville, Ill.
- Corley, Walter Bernard, A. B. in Com. '33, 1283 Giel Ave., Lakewood, O.
- Corn, Lena Everette (Kater, Mrs. Myron B.).
- Cornelius, Stanley, Ind. Ed. '18, 12419 Phillips Ave., Cleveland, O.
- Cornell, Daniel W., A. B. '63, died Jan. 1, 1915.
- Corner, Dayton Orrin, B. S. in Ed. '16, Instr., McKinley H. S., 40th St. Ext., Canton, O.
- Cornes, Mrs. Frank (Rowland, Sylvia B.), El. Ed. '23, Little Hocking, O.
- Cornwell, Alma Elizabeth (Tuttle, Mrs. Eugene V.).
- Cornwell, Arthur Ewart, B. S. in Ed. '34, Manager, Hotel Berry, Athens, O.
- Cornwell, Mrs. Arthur E. (Dorsey, Delia K.), A. B. '34, Saleslady, Cornell's Store, Hotel Berry, Athens, O.
- Cornwell, Clifford E., B. S. '05, 636 Columbia Blvd., Charleston, W. Va.
- Cornwell, David Benjamin, Ph. B. '96, died Oct. 26, 1898.
- Cornwell, Foster Berry, A. B. '32, Lawyer, 3 Palmer St., Athens, O.
- Corwell, Sadie Tamzon (Covert, Mrs. Benjamin M.).
- Corpenning, Mrs. J. Y. (Hetzal, Marguerite), Sch. Mus. '18, Teacher, 444 Briarwood Dr., Akron, O.
- F. E. R. A., 27 E. Eighth Ave., Columbus, O.
- Corradini, Henry, B. S. in Chem. '33, Finance Dept., Corwin, Mrs. Arthur (Boudinot, Goldie M.), El. Ed. '26, Millfield, O.
- Corwin, Elma Rebecca, El. Ed. '15, Teacher, 724 Neil Ave., Lancaster, O.
- Corwin, James Fay, A. B. '32, A. M. '34, Instr., H. S., 2024 Vinton Ave., Portsmouth, O.
- Corwin, Marie Bernice, Spec. Ed. '28, Bell Center, O.
- Corwin, Mrs. Walling (Johnson, Goldie Mae), B. S. in Ed. '16, died March 10, 1933.
- Corwin, William W., A. B. '26, Rushsylvania, O.
- Cosgrave, Dorothy Roxanna, B. S. in Ed. '34, Mus. Supvr., Athens Co., Coolville, O.
- Cosler, Marie Shank, B. S. in Ed. '18, Instr., Stivers H. S., 1500 Brown St., Dayton, O.
- Coss Bert Andrew, B. S. in Elec. Eng. '35, With Ohio Power Co., 259 Elmwood Ave., Newark, O.
- Coss, Hilton G., Co. Ed. '36, Teacher, R. D., Graysville, O.
- Coston, William Holden, A. B. in Com. '28, Mgr., Linen Supply Dept., Empire Laundry Co., Inc., 187 E. Pike St., Clarksburg, W. Va.
- Cotter, Eugene Joseph, A. B. '31, 1012 German St., Erie, Pa.
- Cotterman, Homer R., A. B. '22, Asst. Prof., Dept. of Education, Capital Univ., 675 Sheridan Ave., Columbus, O.
- Cotterman, Mabel Irene, El. Ed. '24, (Obs.).
- Cottle, Louise R., (Walter, Mrs. Ralph W.).
- Cottle, Ruth Pauline, K-P. '24, Teacher, 1102 Fourth St., Portsmouth, O.
- Cotton, Emmitt Paul, Com. '28, Mgr., Colonial Finance Co., 416 S. Poplar St., Bucyrus, O.
- Cotton, Thomas Arnold, Com. '94, Grocer, 21 E. Main St., Canisteo, N. Y.
- Cotton, Mrs. T. A. (Stewart, Mabel Emma), Voice, 11, died Oct. 9, 1928.

- Cottrill, Martha Elizabeth, B. S. in Ed. '32, 151 W. Fifth St., Chillicothe, O.
- Cottrill, Wiley Enos, B. S. in Ed. '33, Prin., H. S. (Richmondale), Longonderry, O.
- Cotts, Jack, A. B. in Com. '32, Morrystown, O.
- Cotts, William Ross, A. B. '27, Morrystown, O.
- Couch, James H., A. B. '40, A. M. '45, died Nov. 24 1899.
- Coughlan, Mrs. W. D. (Eckert, Ethel G.), H. Ec. '17, died Dec. 11, 1935.
- Coulson, Hubert S., A. B. '25, Chauncey, O.
- Coultas, Thora Lucille (Steele, Mrs. E. L.).
- Coulter, Evelyn May (Luchs, Mrs. F. E.).
- Coulter, Helen Esther, B. S. in Ed. '35, Teacher (Senecaville), 405 Fourth St., Marietta, O.
- Coulter, Kenneth Clifford, A. B. '30, Instr., H. S., 580 Washington Ave., Bellevue, N. J.
- Coulter, Lewis Eldon, B. S. in Ed. '13, Instr., Roosevelt Jr. H. S., 966 Studer Ave., Columbus, O.
- Coulter, Paul Vernon, B. S. in Ed. '35, Instr. & Asst. Coach, H. S., 714 N. Main St., Uhrichsville, O.
- Counter, Mrs. Vance (Bragg, Luth C.), Co. Ed. '32, 607 Garfield Ave., S. W., Canton, O.
- Coultrap, Anna Marie, El. Ed. '15, died in 1929.
- Coultrap, Bernice Hughes (Gerwick, Mrs. Ben C.).
- Coultrap, Don C., B. S. '08, Realtor, 2015 Berkshire Rd., Columbus, O.
- Coultrap, Fletcher Stanton, A. B. '75, A. M. '79, Prof. (retired), Ohio Univ., 517 Magnolia Ave., Long Beach, Calif.
- Coultrap, Floyd E., Ph. B. '04, Physician, 665 Collins St., Toledo, O.
- Coultrap, Henry W., A. B. '71, LL. D. (Hon.), '19, died Nov. 25, 1924.
- Coultrap, Manley L., Ph. B. '11, Publisher, The Corcoran Journal, Corcoran, Calif.
- Coultrap, Manning G., Ph. B. '06, Carlisle Pl., Chillicothe, O.
- Counihan, Agnes Thessa, B. S. in Ed. '36, Sec'y, Bureau of Appointments, Ohio Univ., 95 Morris Ave., Athens, O.
- Coursen, William Marshall, B. S. in Ed. '20, Supt. of Schools, North Lima, O.
- Coursen, Mrs. W. M. (Davis, Kathryn G.), El. Ed. '13, North Lima, O.
- Courtney, Catherine Margaret, K-P. '32, Teacher (Chauncey), 275 Kontner St., Nelsonville, O.
- Courtney, Mrs. (Gillette, Edna E.), El. Ed. '16. (Obs.).
- Courtright, Catherine Helena, A. B. '31, 200 N. Main St., New Lexington, O.
- Courtright, Cleyta (Euman, Mrs. James).
- Courtright, Harry Frederick, Elec. Eng. '03, Centerburg, O.
- Cousins, Florence Martha, Sten. '04. (Obs.)
- Couture, Nettie Florence, Acct. '12. (Obs.).
- Couy, C. J. (changed from Couyumdopoulos, Constantine J.), Elec. Eng. '15, 2621 Milburn, McKeesport, Pa.
- Covell, Robert Edward, A. B. '34, 125 Dueber Ave., Canton, O.
- Cover, Marjorie F. (Kerr, Mrs. Delmer J.).
- Covert, Arthur Wayne, A. B. in Com. '27, Mgr., Kresge Store, 768 Main St., Dubuque, Iowa.
- Covert, Benjamin Marlette, Sten. '02, Optometrist, 116 N. Congress St., Athens, O.
- Covert, Mrs. B. M. (Cornwell, Sadie T.), Sten. '01, died Oct. 25, 1913.
- Covert, Dorothy Virginia, Co. Ed. '26, Teacher (Doanville), R. D. 1, Nelsonville, O.
- Covert, Marlette Cornwell, A. B. in Com. '29, Comptroller & Office Mgr., Bates Mfg. Co., 135 Davis St., Auburn, Me.
- Covert, Mrs. Marlette C. (Christy, Carolyne B.), A. B. '30, 135 Davis St., Auburn, Me.
- Covert, Ralph Emerson, A. B. '25, Instr., H. S. (Uhrichsville), Tuscarawas, O.
- Covey, Agnes Katharine (Campbell, Mrs. E. D.).
- Covey, Doris, B. S. in Ed. '35, 1006 Coopermill Rd., Zanesville, O.
- Covette, Mabel, A. B. '29, 601 Lynn St., Fostoria, O.
- Cowan, Cleo Belle, B. S. in Ed. '36, Teacher, Box 175, Powhatan Point, O.
- Cowan, Fannie Effie (Barr, Mrs. Warren T.).
- Cowan, Lizzie, Co. Ed. '31, Student, Ohio Univ., R. D. 1, Shade, O.
- Cowan, Rhoda Catherine, El. Ed. '32, Teacher, Rural School, 90 1-2 W. State St., Athens, O.
- Cowan, Wilma (Brady, Mrs. George).
- Cowden, Laura Jane, El. Ed. '23, Teacher, 116 Woodlawn Dr., Youngstown, O.
- Cowdery, Mabel F. (Arnett, Mrs. R. L.).
- Cowen, Carlos Franklin, B. S. in Chem. '35, Chemist, International Harvester Co., 219½ N. 13th St., Richmond, Ind.
- Cowen, Kepler Mark, A. B. '22, Dir. of Parks & Recreation, City of Roanoke, 315 Bluemont Ave., Roanoke, Va.
- Cowen, Mrs. K. Mark (Helsel, Emma M.), A. B. '22, 315 Bluemont Ave., Roanoke, Va.
- Cowen, Theodore Ulysses, B. S. in Ed. '29, with Prudential Life Ins. Co., 775 E. 88th St., Apt. 10, Cleveland, O.
- Cowen, Mrs. T. U. (Morgan, Amy H.), A. B. '29, 775 E. 88th St., Apt. 10, Cleveland, O.
- Cowles, Edith Hearing, A. B. '36, Teacher, Altha, Fla.
- Cowpe, Ellen Marie (Wert, Mrs. Ramon).
- Cox, Angeline Evelyn, El. Ed. '36, Teacher, R. D. 2, Sarahsville, O.
- Cox, Mrs. Clara Foughty (Cox, Mrs. Ross), El. Ed. '25, Chestnut St., Nelsonville, O.
- Cox, Clarence Clifford, Elec. Eng. '09, 2569 Indianola Ave., Columbus, O.
- Cox, Clarice Feichter (Cox, Mrs. J. W.), B. S. in Ed. '31, 528 McConnell Ave., Zanesville, O.
- Cox, Elizabeth B. (Kennedy, Mrs.).
- Cox, Ellis Van Hise (Dean, Mrs. Harry).
- Cox, Florence (Banks, Mrs. George A.).
- Cox, Frances Jane, Co. Ed. '27, Teacher, 289 Fort St., Nelsonville, O.
- Cox, Mrs. Herbert (Miller, Thelma), Sch. Mus. '21, 21 N. Shannon Ave., Athens, O.
- Cox, James W., B. S. in Ed. '34, Teacher, Mantua, O.
- Cox, Mary Elizabeth, El. Ed. '16. (Obs.).
- Cox, Sarah Anne (Greene, Mrs. J. J.).
- Coxen, Mrs. James R. (Lewis, Mrs. Neva Chambers), B. S. in Ed. '24, Dietitian, Forest Park Sr. H. S., 1012 N. Charles, Baltimore, Md.
- Crabb, Laura Jeannette, B. S. in Ed. '33, Instr. Chaney H. S., 120 S. Whitney, Youngstown, O.
- Crabtree, Bertie Tidd, B. S. in Ed. '36, Teacher, Stockdale, O.
- Crabtree, Emma Elizabeth, El. Ed. '27, 1115 Hillary Square, Steubenville, O.
- Crabtree, Mabel L. (Keller, Mrs. Joseph).
- Craft, Alfred Thomas, A. B. '35, Asst. Mgr., The Glouster Press, 49 Spring St., Glouster, O.
- Craig, Mrs. (Larkin, Alice), El. Ed. '20, 1716 Keith Bldg., Cleveland, O.
- Craig, Anna Louise (Burch, Mrs. Charles).
- Craig, Bertha Mae (George, Mrs. Williard).
- Craig, Florence Ethel (Wharton, Mrs. A. G., Jr.).
- Craig, Florence Maud (Wilson, Mrs. Hiram R.).
- Craig, Howard Carson, A. B. in Com. '33, Cost Dept., Sheet & Tubes Co., Inc., 253 Washington Ave., Elyria, O.
- Craig, Thomas McKnight, A. B. '36, Associated with father, Retail Merchant, Klamath Falls, Ore.
- Cramer, Alpha Ann, Spec. Ed. '28, R. D. 4, Versailles, O.
- Cramer, Clyde B., B. S. in Ed. '30, Instr. & Coach, H. S., 746 Washington Ave., Washington C. H., O.
- Cramer, Fannie Isabel, B. S. in Ed. '22, Versailles, O.
- Crane, Louis Jay, A. B. in Com. '31, (changed from Cohen, Louis Jack), Attorney (Barondess & Mushin, 570 5th Ave., New York City), 1051 Elder Ave., Bronx, N. Y.
- Crane, Mabelle Virginia, K-P. '35, 915 Steubenville Ave., Cambridge, O.
- Crane, William Her, A. B. '00, A. M. '02. (Obs.)
- Craner, Ruby Alyce (Nelson, Mrs. LeRoy).
- Cranmer, Harvey Edward, Com. '10. (Obs.).
- Cranmer, Lewis K., A. B. in Com. '25, With Selby Shoe Co., 2006 Kinney's Lane, Portsmouth, O.
- Cranmer, Lucy Aretha (Harvey, Mrs. E. W.).
- Cranston, Earl, A. B. '61, A. M. '66, LL. D. (Hon.) '96, died Aug. 18 1932.
- Cranston, Mrs. J. V. (Barney, Louise Stella), El. Ed. '27, 520 Wenonah Ave., Oak Park, Ill.
- Craver, Catherine Elizabeth, K-P. '28, Teacher, 484 Olive Ave., N. E., Warren, O.
- Crawford, Alice Cary (McDonald, Mrs. W. E.).
- Crawford, Celeste Corrinne (Stiff, Mrs. Siebert S.).
- Crawford, Cletus Durward, Ind. Ed. '26, Instr., Washington H. S., 1032 Amherst Rd., N. E., Massillon, O.
- Crawford, Dorothy Dale, A. B. '29, Teacher, 175 W. Fifth St., Mansfield, O.
- Crawford, Dorothy Gray, (Smith, Mrs.)
- Crawford, John Henry, Elec. Eng. '16, 44 Highland Blvd., Warren, O.
- Crawford, Mary Lanore, Sten. '99. (Obs.)
- Crawford, Robert Ray, A. B. '35, 2430 Tytus Ave., Middletown, O.
- Creamer, Martha Pauline, El. Ed. '33, R. D. 4, Washington C. H., O.
- Crebbin, Thomas Robert, Civ. Eng. '29, Civ. Engr., John Gill & Sons Co., 4474 Emerson Rd., South Euclid, O.
- Cree, Allan, A. M. '35, Critic Teacher, The Plains H. S., 30 N. High St., Athens, O.
- Creed, Carol Ione (Wells, Mrs. William S.)

- Creed, John Marshall, A. B. '28, A. M. '44, died in 1847.
- Creed, William Pitt, A. B. 1831, A. M. 1835, died April 1, 1872.
- Creeseey, Clyde Kenneth, Elec. Eng. '13, Personnel Supvr., N. Y. Telephone Co., 75 Willett St., Albany, N. Y.
- Creigh, Thomas, A. B. 1831, A. M. 1835, died Aug. 15, 1877.
- Creighton, Charles F., A. B. '70, A. M. '73, D. D. (Hon.) '86, died Mar. 14, 1918.
- Creighton, Genevieve Marie, B. S. in Ed. '22, Stockport, O.
- Creighton, John Edward, Elec. Eng. '29, W. P. A. Eng'r, Morgan County, Malta, O.
- Creighton, Josephine H., El. Ed. '21, died Nov. 13, 1935.
- Creighton, Vincent Paul, Elec. Eng. '23, Engr. Dept., Ohio Bell Tele. Co., 719 S. Roys Ave., Columbus, O.
- Creviston, Mrs. Louis D. (Lattimer, Fauntobelle), Sch. Mus. '17, 294 Olentangy Blvd., Columbus, O.
- Crew, Lois Edna, El. Ed. '33, teacher, 2295 E. 110th St., Cleveland, O.
- Crider, Francis Peter, A. B. '34, Student, Ohio College of Chiroprady & Clerk, Stone Shoe Co., 1212 Hayden Ave., Cleveland, O.
- Crider, Mrs. F. P. (Nelson, Dorothy E.), A. B. '34, 1212 Hayden Ave., Cleveland, O.
- Crile, Helen H., H. Ec. '15 (Obs.)
- Crim, Nellie May, B. S. in Ed. '16, Teacher, R. D. 1, Uhrichsville, O.
- Crim, Olive Blanche, A. B. '19. (Obs.)
- Crisenberry, Minnie Ethel (Dillon, Mrs. Leslie C.). Crisenberry, Virginia May (Harding, Mrs. F. J.).
- Crisp, Raymond George, Civ. Eng. '08 With Travelers Ins. Co., 68 E. Mill St., Akron, O.
- Crist, Annabelle B., K-P '30, teacher, Thornville, O.
- Crites, Dorothy Louise (Sheely, Mrs. H. E.).
- Crites, Nelson Allen, B. S. in Ed. '33, Instr., H. S., Stoutsville, O.
- Crites, Paul B., B. S. in Ed. '31, Coach, H. S., 633 N. Third St., Toronto, O.
- Critzer, Mrs. Paul R. (Patterson, Violet Jane), A. B. '18, 338 Sprague Rd., Berea, O.
- Cromer, Horace Emerson, A. B. '09, A. M. '13, Minister, Emory M. E. Church, 1338 Somerset Pl., N. W., Washington, D. C.
- Cromer, Paul E., A. B. '10, B. Ped. '11, Instr., Roosevelt H. S., 163 W. Hudson Ave., Dayton, O.
- Cromley, Elizabeth Anna, El. Ed. '31, Teacher, Ashville, O.
- Cromwell, William Foree, Com. '16, died Sept., 1922.
- Cronacher, E. Lillian (Murdock, Mrs. W. A.).
- Cronacher, Henrietta Violet (Wilson, Mrs. Harry C.).
- Cronenwett, Mrs. Mary A. (Nichols, Mary A.), El. Ed. '17, Teacher, 405 S. Union St., Galion, O.
- Cronin, Margaret Mary, B. S. in Ed. '35, Teacher, 38 Franklin Ave., Athens, O.
- Crooks, Floyd Stanley, Ph. B. '06, Attorney, 20 S. Third St., Columbus, O.
- Crooks, Hazel Marie (McRae, Mrs. Donald G.).
- Crooks, Ralph Merlin, A. B. '25, Instr., H. S., 804 S. Broad St., Lancaster, O.
- Crooks, William Henderson, Elec. Eng. '09. (Obs.)
- Cross, Amber Hine (Dusek, Mrs. Earl).
- Cross, Beth Alberta, B. S. in Ed. '36, Main Diner, Center St., Ashtabula, O.
- Cross, Bonnie Prudence (Bradley, Mrs. John S., Jr.).
- Cross, Mrs. S. Glenn (Murphy, Helen E.), B. S. in Ed. '25, 517 N. Clinton St., Defiance, O.
- Cross, Helen Josephine (Roberts, Mrs. Carl H.).
- Cross, Juanita Adell (Carosella, Mrs. Ned).
- Cross, Robert Lyons, B. S. in Ed. '20, Instr., Harvey H. S., Harvey, Ill.
- Cross, Virgil Lee, A. B. '35, Student, Medical School, Ohio State Univ., 345 W. Tenth Ave., Columbus, O.
- Crossan, Corynne Clare (Wagner, Mrs. E. C.).
- Crossan, Mrs. (Hammond, Julia Merle), El. Ed. '17, Mt. Perry, O.
- Crouch, Frederick Edwin, El. Ed. '36, Teacher (Wellsville), 606 Daniels St., Toronto, O.
- Crouch, Mrs. Fred R. (Feth, Frieda H.), H. Ec. '16, 2188 Sixth St., S. W., Kenmore Sta., Akron, O.
- Crouch, Lucile W. (Stewart, Mrs. Burgess A.).
- Crouch, Margaret May, El. Ed. '35, Teacher, 606 Daniel St., Toronto, O.
- Crow, Mrs. (Boyd, Alma C.), El. Ed. '24, 623 High St., Worthington, O.
- Crow, Esther M., Co. Ed. '26, Cook, O.
- Crow, Frederick Wilkinson, Sten. '04, Lawyer, Pomeroy, O.
- Crow, George H., A. M. (Hon.) '18, died Feb. 4, 1931.
- Crow, Grace Elizabeth, B. S. in Ed. '35, Instr., Centralia H. S., 20 N. Hickory St., Chillicothe, O.
- Crow, Herman G., Civ. Eng. '08. (Obs.)
- Crow, Lester Donald, A. B. '23 (Obs.)
- Crow, Margaret Louise (Morrisey, Mrs. James W.).
- Crow, Mary Glady, B. S. in Ed. '36, Teacher (Chester), Letart Falls, O.
- Crow, Mary Virginia (Morgan, Mrs. Theron H.).
- Crow, Ruth (Snider, Mrs. E. Robert).
- Crowe, Frances Marie, El. Ed. '25, 6518 Superior Ave., Cleveland, O.
- Croy Harriett Kathryn (Gray, Mrs. Lloyd C.).
- Croy, Mrs. Otto C. (McGinniss, Tirzah), El. Ed. '12. (Obs.)
- Crozier, Kelly Z. (Zeman, Mrs. Joe).
- Cruikshank, Margaret B. (Jackson, Mrs. J. F.).
- Cruise, Walter L., A. B. '23, Physician & Surgeon, 803 Market St., Zanesville, O.
- Crum, Grace Elizabeth, A. B. '25. (Obs.)
- Crum, Helen Marr, A. B. '22. (Obs.)
- Crumley, Alice Rehecca, K-P '31, Teacher, R. D. 6, Lancaster, O.
- Crumley, Marguerite Elizabeth (House, Mrs. Carl J.).
- Crumley, Martha Mildred (Burroughs, Mrs. Robert).
- Crumley, Priscilla, K-P '24. (Obs.)
- Crumph, Horace Benjamin, A. B. '22, 403 Pulaski St., Lawrenceburg, Tenn.
- Cryder, Maude Ethel (Matthews, Mrs. Charles G.).
- Cucculelli, Fred George, A. B. '36, Maln St., Rayland, O.
- Cuckler, Dicie Enita (Carlson, Mrs. Oscar L.).
- Cuckler, Kathryn Eunice (Smith, Mrs. Harry M.).
- Culbertson, James, A. B. '31, died in 1833.
- Culbertson, John Calboun, A. B. '43, A. M. '45, died, date unrecorded.
- Cullen, Marion M. (Stewart, Mrs. Thomas E.).
- Cullen, Ruth Agnes, Co. Ed. '33, Teacher, 1003 Washington St., Marietta, O.
- Culler, Laura Mildred, A. B. '32, Hotel Clerk, 312 N. High St., Columbus, O.
- Culley, Blanche Adelaide (Long, Mrs. Charles).
- Culley, Don Carlos, A. B. '45, A. M. '51, died June 30, 1888.
- Cullison, Betty Butler, El. Ed. '33, Teacher, 424 N. 15th St., Coshocton, O.
- Cullison, Mabel Corrin, B. S. in Ed. '36, Instr., H. S., Perry, O.
- Cullison, Ruth Ann, El. Ed. '32, Instr., H. S. Frazeysburg, O.
- Cullums, Doris Mae (Mackall, Mrs. A. A.).
- Cullums, Jessie Florence, Ped. '94 (3-yr.), died, date unrecorded.
- Culp, Helen Elizabeth, K-P, El. Ed. '35, Teacher, Roseville, O.
- Culp, Lois Virginia, El. Ed. '23, 975 Riverside Ave., Wellsville, O.
- Culp, Olive (Baker, Mrs. Fred G.).
- Culver, Lelia Isabel, B. S. in Ed. '35, Teacher, 43 E. Welch Ave., Columbus, O.
- Cummings, Gerald Ross, B. S. in Ed. '35, Co. 268, Camp 592, Almond, N. Y.
- Cummins, Mary Margaret, El. Ed. '34, Teacher, E. Main St., Oak Hill, O.
- Cummins, Mrs. Wiley A. (Rannells, Louise), B. S. in Ed. '24, 507 Oxford Ave., Dayton, O.
- Cuni, Ruth Letitia (Bandre, Mrs. George, Jr.).
- Cunningham, Carrie Letha, El. Ed. '33, Teacher, 44 Halls Heights, Youngstown, O.
- Cunningham, Dae, B. S. in Ed. '19. (Obs.)
- Cunningham, Elizabeth June, (Buchtman, Mrs. W. W.).
- Cunningham, Esta Leona, B. S. in Ed. '35, Instr., H. S., 54 Main St., Glouster, O.
- Cunningham, Harriett Elizabeth, El. Ed. '30, Teacher (Bremen), E. Main St. Pike, Lancaster, O.
- Cunningham, Julia Lash (Cunningham, Mrs. Harold) B. S. in Ed. '33 Albany, O.
- Cunningham, Mabel Katurah (May, Mrs. Frank P.).
- Cunningham, Margaret Isobel (Sommer, Mrs. Edward C.).
- Cunningham, Mrs. Marshall L. (Lane, Stella A.), Co. Ed. '33, Star Route, McConnellsville, O.
- Cunningham, Neva Lucille (Grothaus, Mrs. Charles).
- Curby, Nova Irene (Deuschle, Mrs.).
- Curran, Oscar Waldo, Ph. B. '09, died July 9, 1913.
- Curran, Mrs. W. E. (Allen, Marian Mae), B. S. in Ed. '17, 5143 Hillside Dr., Fairfield, Ala.
- Currey, Mrs. Calvin H. (Herron, Doris M.), A. B. '26, 49 Franklin Ave., Athens, O.
- Currier, Ebenezer Granville, A. B. 1883, A. M. 1836, died in 1846.
- Curry, Mrs. Augustus L. (Sweeney, Helen R.), A. B. '29, Amsterdam, O.
- Curry, Edith, El. Ed. '13. (Obs.)
- Curry, Mary Adeline, A. B. '31, 191 Grosvenor St., Athens, O.
- Curtis, Esther Marlan, El. Ed. '36, Teacher, R. D. 3, Fredericktown, O.
- Curtis, Grace Undine (Place, Mrs.).

- Curtis, Julia Ruth (Schall, Mrs. Roy).  
 Curtis, Raymond Lawrence, A. B. '28, Prin., H. S. Macksburg, O.  
 Cusack, Florence Agnes, El. Ed. '18, Teacher, 352 Harrison Ave., N. W., Canton, O.  
 Cushman, Mabel Louise (Waddell, Mrs. Franklyn).  
 Cushman, Mrs. Pearl Lonsinger, El. Ed. '34, Teacher R. D. 2, Walhonding, O.  
 Cusick, Sarah Phyllis (Gee, Mrs. Ellsworth).  
 Custer, Mrs. W. L. (Gross, C. Irene), Art Supvr. '21, Teacher (Irvington, N. J.), 171 Park Ave., East Orange, N. J.  
 Cutarelli, Marie May, B. S. in Ed. '33, Teacher, 364 S. Pearl St., Marion, O.  
 Cutler, Helen Ames (Hartline, Mrs. Clarence).  
 Cutler, Kathryn Lucille, B. M. '31, A. M. '33, Minister of Music, Westminster Choir School, Princeton, N. J.  
 Cutsinger, Mrs. Roscoe E. (Cochran, Fannie H.), Sch. Mus. '12, Sch. Draw. '13, Supvr. of Music, 505 E. Main Cross St., Edinburg, Ind.  
 Cyfers, Ruth Jane, B. S. in Ed. '32, A. M. '35, Instr., H. S., 1925 Grant St., Portsmouth, O.  
 Czatt Mrs. John H. (McPeck, Nellie M.), El. Ed. '22, 2959 Crescent Dr., Columbus, O.
- D—
- Dabritz, Edward Norman, A. B. '22, Minister, M. E. Church, Livermore, Calif.  
 Dabritz, Mrs. Edward N. (Leech, Alice), A. B. '16, Livermore, Calif.  
 Dabritz, Leslie Oswald, A. B. '23, Minister, M. E. Church, 20 Cayuga St., Santa Cruz, Calif.  
 Daehler, Florence A. (Hayes, Mrs. Harold L.)  
 Daft, Ernest Echols, Acct. '04, (Obs.).  
 Daggett, Mrs. Gwynne H. (Jones, Dorothy F.), A. B. '30, 34 Lafayette St., White Plains, N. Y.  
 Daggett, Jean Louise, (Tracy, Mrs. Samuel W.).  
 Daggett, Richard Van, A. B. in Com. '24, Asst. to the President, McCurdy's Store, 769 Penfield Rd., Rochester, N. Y.  
 Dague, Katherine (Cocanower, Mrs. Herbert).  
 Dahar, Nick Louis, B. S. in Ed. '35, Coach & Instr., H. S., Dillonvale, O.  
 DaHinden, Mrs. J. Richard (Riggle, June F.), K-P '32, East Soarta, O.  
 Dailey, Mrs. Clarice L. (Roush, Helen E.), A. B. '31, 87 Franklin Ave., Athens, O.  
 Dailey, Dorothy (Brown, Mrs. W. Lewis).  
 Dailey, Dorothy Wilson (Burnham, Mrs. Paul L.).  
 Dailey, George Cary, Elec. Eng. '22, died Nov. 27, 1931.  
 Dailey, Mrs. George C. (Fager, Cora), B. S. in Ed. '35, Instr., McKinley H. S., 1201 17th St., N.W. Canton, O.  
 Dailey, Mrs. Orville D. (Dowd, Jane), B. S. in Ed. '13, Albany, O.  
 Dailey, W. B., Ph. B. '97, Dentist, 629 Hazel St., Akron, O.  
 Dains, Audra Ethel (Shaw, Mrs. Clarence S.).  
 Daley, Edwin Leonidas, B. S. in Ed. '24, 127 Folsom Ave., Circleville, O.  
 Dalisio, Quindie, A. B. '35, Student, Law School, Western Reserve Univ., 2300 Murray Hill Road, Cleveland, O.  
 Dallas, Harvey Benjamin, Jr., A. B. '31, Lawyer, Chase Nat'l Bank, 3916 Glenwood Rd., Brooklyn, N. Y.  
 Dally, Laura Elizabeth (Bethel, Mrs. Emory).  
 Dalton, Arkley Arthur, A. B. '24, Physician, 1425 W. Spring St., Lima, O.  
 Dalton, Carrie Lucille, El. Ed. '35, Teacher, Guysville, O.  
 Dalton, Goldie N. (Sweeney, Mrs.).  
 Dalton, Mrs. Ralph (Spicer, Ava Fedora), Sten. '04, 100 Sunnyside Dr., Athens, O.  
 Dalton, William Webster, A. B. '35, With an electrical company, 1004 Cherry St., Erie, Pa.  
 Dalton, Mrs. W. Webster, (Whitney, Doris Elizabeth), B. S. in Ed. '34, 1004 Cherry St., Erie, Pa.  
 Dalton, Mrs. Wade W. (Russell, Violet L.), B. S. in Ed. '29, 115 Chalfont St., Pittsburgh, Pa.  
 Dambaugh, Cecile Lillian, El. Ed. '25, Teacher, 2040 E. 96th St., Cleveland, O.  
 Dana, Emma K., A. B. '79, died Aug. 10, 1934.  
 Dana, John Perkins, A. B. '67, A. M. '70, died Dec. 7, 1930.  
 Dana, Joseph, A. B. 1822, A. M. 1825, died in 1834.  
 Dandridge, Hobart William, A. B. '23, Instr., Stratford H. S., Box 61, Beckley, W. Va.  
 Danello, Anthony O. J., B. S. in Elec. Eng. '32, Eng'r. 16 Stavertown Rd., Jersey Shore, Pa.  
 Danello, Frank L. A., A. B. '31, R. D. 2, Box 16, Jersey Shore, Pa.  
 Danford, Byron, A. B. '21, Physician, 110 N. Congress St., Athens, O.  
 Danford, Dorothy Adena (Gibson, Mrs. Thomas E.).  
 Danford, Gladys Allen (Hoon, Mrs. Miles E.).  
 Danford, Harold Rowland, B. S. in Ed. '32, (Obs.).  
 Danford, Howard G., B. S. in Ed. '28, City Recreational Dir., Kansas City, Mo.  
 Danford, Lalla Rook, B. S. in Ed. '24, Instr., H. S., 41 Fairlawn Ave., Glouster, O.  
 Danford, Marion Blanche, Sch. Mus. '10, McConnellsville, O.  
 Danford, Merle Elizabeth, A. B. '17, Instr., H. S. (Glouster), Box 68, Trimble, O.  
 Danford, Verna (Beckwith, Mrs. William).  
 Daniel, Grace Phyllis, El. Ed. '28, 1623 S. Sixth St., Ironton, O.  
 Daniels, Alma May (Carter Mrs. John).  
 Daniels, George Henry, A. B. '33, (Obs.).  
 Daniels, Mrs. O. L. (Baker, Jesta) A. B. '23, Frankfort, Mich.  
 Daniels, Roger Parry, A. B. '28, Main St., Pomeroy, O.  
 Danielson, Mrs. (West, Florence M.), Sch. Mus. '27, (Obs.).  
 Danly, Mrs. B. C. (Moore, Grace E.), H. Ec '17, (Obs.).  
 Danner, Dorothy T. (Heath, Mrs. Thomas, Jr.).  
 Darby, Anna Eileen, B. S. in Ed. '16, Instr., H. S., 3666 Guernsey St., Bellaire, O.  
 Darby, Cleo Louisa, El. Ed. '22, (Obs.).  
 Darby, Gleneth Lane, Co. Ed. '35, Teacher, Londonderry, O.  
 Darby, Kathleen Rose, B. S. in Ed. '36, Supvr., Boys' Dormitory, St. Giles School, Garden City, L. I., N. Y.  
 Darby, Lawrence Earl, A. B. '36, R. D. 1, Elyria, O.  
 Darby, Mrs. Lela Fent, El. Ed. '19, 123 E. Market St., Celina, O.  
 Darden, Mrs. Walter T. (Sampson, Mamie J.), B. S. in Ed. '27, Social Service Worker, 49 W. Kinney St., Newark, N. J.  
 Darling, Mrs. (Robinson, Nellie M.), B. S. in Ed. '20, 1950 N. Fourth Ave., St. Petersburg, Fla.  
 Darling, Bessie Arsula (Fulks, Mrs. Ben F.).  
 Darling, Mrs. Dan J. (Hank, Laura M.), Co. Ed. '33, Plain City, O.  
 Darling, Winnogene (Lanham, Mrs. Ralph S.).  
 Darst, Genevieve K., El. Ed. '17, died, date unrecorded.  
 Darst, Mabelle Elna, K-P. '27, Teacher, 59 Second St., Athens, O.  
 Darst, Rose Marie, B. S. in Ed. '26, Instr., Art Dept., Kansas State College, Manhattan, Kan.  
 Dartt, Vada Muriel, A. B. '22, died Mar 16, 1932.  
 Dasher, Mrs. Don E. (McKillop, Maronette C.), B. S. in Ed. '23, 1924 Litchfield Ave., Dayton, O.  
 Dassel, Virgil Homer, A. B. in Com. '24, With State Sales Tax Div., 784 Vernon Rd., Columbus, O.  
 Dauber, Raymond Edwin, B. S. in Elec. Eng. '35, 1510 Stewart Ave., Cambridge, O.  
 Daugherty, Clarice L. (Gibbs, Mrs. E. L.).  
 Daugherty, Dorothy Delilah, B. S. in Ed. '34, Instr., Jr. H. S., Box 29 Sunset Blvd., Steubenville, O.  
 Daugherty, Dorris Gayle, K-P & Co. Ed. '33, Teacher, 12 N. Eighth St., Martins Ferry, O.  
 Daugherty, Florence (Turner, Mrs. James V.)  
 Daugherty, Mrs. Horace H. (Smith, Eva Marie), H. Ec. '13, 146 Tibet Rd., Columbus, O.  
 Daugherty, Omer Joseph, Elec. Eng. '13, Eng'r., State Highway Dept., 68 N. High St., Athens, O.  
 Daugherty, Mrs. Omer J. (Collins, Anastasia), El. Ed. '14, 68 N. High St., Athens, O.  
 Daugherty, William John, A. B. in Com. '35, 101 Helen Ave., Mansfield, O.  
 Daum, Mary Kathryn, B. S. S. '31, Asst., Alumni Office, Ohio Univ., 19 Park Pl., Athens, O.  
 Dauterman, Georgia Lucille, A. B. '20, died Nov. 11, 1921.  
 Davidovich, Stephen, A. B. '35, 27 Milosh, Clifton, N. J.  
 Davidson, Bessie A. (Grassel, Mrs. R. H.).  
 Davidson, Dean (Ward, Mrs. C. E.).  
 Davidson, Ralph Edwin, Civ. Eng. '23, died Aug. 11, 1928.  
 Davies, Alban, A. B. '59, A. M. '62, died, date unrecorded.  
 Davies, Ellis Rhys, B. S. in Ed. '25 Assoc. Prof., Phys. Ed., Univ. of Redlands, 808 College Ave., Redlands, Calif.  
 Davies, Isabel Juva, K-P. '31, 1912 Summer St Youngstown, O.  
 Davies, Marion Elizabeth (Wagner, Mrs. H. W.).  
 Davies, Mona L. (Guthrie, Mrs. J. Maurice).  
 Davies, Phyllis Charmian, El. Ed. '24, Teacher, 415 N. Fourth St., Ironton, O.  
 Davies, Sarah W. (Luce, Mrs. George O.).  
 Davies, Wilma Marie (McVey, Mrs.).  
 Davis, Ada, El. Ed. '24, Mt. Pleasant, O.  
 Davis, Ada, El. Ed. '17, Instr., H. S., Coalton, O.  
 Davis, Alice Kathryn (Grimshaw, Mrs. Ralph).

- Davis, Mrs. Arthur D. (Brown, Minnie F.), Ph. B. '01, With Juvenile Court, Franklin Co., 351 12th Ave., Columbus, O.
- Davis, Bernice Marie (Claar, Mrs. Floyd).
- Davis, Bonnie Kittie (McCray, Mrs. C. C.).
- Davis, Catherine, El. Ed. '35, Teacher, Thornville, O.
- Davis, Daniel, A. B. '20, Engr. Highway Dept., 3474 Daleford Rd., Shaker Hts., O.
- Davis, Daniel Merrill, B. S. in Ed. '33, Instr., H. S., 106 Church St., Jackson, O.
- Davis, Mrs. D. Merrill (Allison, Juanita), B. S. in Ed. '33, 106 Church St., Jackson, O.
- Davis, David Albert, Acct. '12, died, date unrecorded
- Davis, Doris Evelyn (Naylor, Mrs. C. Edwin).
- Davis, Dorothea Mae, B. S. in Ed. '34, Secretarial Work, 1027 Raspberry St., Erie, Pa.
- Davis, Elizabeth W., K-P. '24, Music Supvr., Co Schools, 265 W. Sixth St., Marysville, O.
- Davis, Mrs. Everett (Washington, Lorena E.), El. Ed. '21, 390 Fisher St., Middleport, O.
- Davis, Evelyn Rosalie, El. Ed. '35, Teacher (New Lyme), Williamsfield, O.
- Davis, Frances May (Helmick, Mrs. Richard H.).
- Davis Mrs. (Moore, Frieda B.), Co. Ed. '30, R. D. 1, Orland, O.
- Davis, Mrs. Harry (Weeks, Britta M.), Co. Ed. '30, 1239 Harrison Ave., S. W., Canton, O.
- Davis, Hazel Belle, A. B. '23, 3026 Rodman St., N.W., Washington, D. C.
- Davis, Helen Mae, El. Ed. '31, Teacher, Shawnee, O.
- Davis, Henry Clarence, B. S. in Ed. '35, Teacher Dover, O.
- Davis, Herbert Gray, A. B. in Com. '32, Prin., H. S. Plainfield, O.
- Davis, Hugh Hamlin, A. B. '32, Instr., Classical Languages, Ohio Univ., 27 Lancaster St., Athens O.
- Davis, Ida Bessie, El. Ed. '25, Jacksonville, O.
- Davis, Ida L. (Bryant, Mrs. W. P.).
- Davis, Irene, El. Ed. '25, Frost, O.
- Davis, Mrs. Joe B. (Power, Eva I.), A. B. '14, R. D. 3 Nelsonville, O.
- Davis, John Bruce, Elec. Eng. '09. (Obs.)
- Davis, John Merrill, A. B. '73, A. M. '76, D. D. (Hon.) '96, died Nov. 11, 1920.
- Davis, Mrs. John M. (Boyd, Jane Elliott), A. B. '76 died Apr. 7, 1930.
- Davis, Mrs. J. R. (Hedden Sue E.), K-P. 28, 1806 Hills Ave., Tampa, Fla.
- Davis, Kathryn Anita, El. Ed. '25, Lansing, O.
- Davis, Kathryn Grace (Coursen, Mrs. W. M.).
- Davis, Leona Mae, K-P. '29, 315 Spruce St., Ironton, O.
- Davis, Mrs. Lester (Hayes, Helen Hazel), El. Ed. '26, 15 Sycamore St., Jackson, O.
- Davis, Lewis Carlton, A. B. in Com. '32, Budgets Supvr., William Taylor Son & Co., Cleveland, O.
- Davis, Mrs. Lola Fry (Sutton, Mrs. Forrest).
- Davis, Louise, A. M. '33, Y. W. C. A. Workshops, 40 Berkeley St., Boston, Mass.
- Davis, Lucile, El. Ed. '17. (Obs.)
- Davis, Lucille Violet, El. Ed. '32, Teacher (Coolville), R. D. 2, Frost, O.
- Davis, Mabel Irene, El. Ed. '25, Glouster, O.
- Davis, Madora, El. Ed. '08, Teacher, 1563 E. 117th St., Cleveland, O.
- Davis, Malissa Pearl, El. Ed. '28. (Obs.)
- Davis, Margaret, A. B. '17, Instr., East H. S., 1609 Ohio Ave., Youngstown, O.
- Davis, Margaret, B. S. in Ed. '34, Instr., H. S., Orrville, O.
- Davis, Margaret Anne (Jones, Mrs. O. O.)
- Davis, Margaret Edna, B. S. in Ed. '30, Teacher, 917 Seventh St., Portsmouth, O.
- Davis, Margaret H., El. Ed. '31, Teacher, R. D. 3, Oak Hill, O.
- Davis, Mrs. Margaret Keehne, B. S. in Ed. '32, Asst., Dir. of Dining Halls, Ohio Univ., 36 S. College St., Athens, O.
- Davis, Margaret Marie (Brewster, Mrs.)
- Davis, Margaret Marie, B. S. in Ed. '31, Teacher, 315 Spruce St., Ironton, O.
- Davis, Margaret Virginia, El. Ed. '30, Teacher, 2014 Sixth St., Portsmouth, O.
- Davis, Marjorie Janice (Holden, Mrs. Thomas J.).
- Davis, Mary Virginia, Co. Ed. '32, Teacher, Coolville, O.
- Davis, Mary Winifred, El. Ed. '20, Teacher, 1623 St. Charles Ave., Lakewood, O.
- Davis, Maye Amy, El. Ed. '31, Teacher, 339 Fourth St., Gallipolis, O.
- Davis, Mrs. Melvin (Cochran, Mary Martha), El. Ed. '29, Thurman, O.
- Davis, Ola Ruth (Dickson, Mrs. R. H.).
- Davis, Pearl A. (Harmer, Mrs. Gilbert).
- Davis, Perley B., A. B. '56, A. M. '59, died April 28, 1921.
- Davis, Raymond Chandler, A. B. '21, Instr., East H. S. 2800 Waggar Rd., Rocky River, O.
- Davis, Raymond Clair, A. B. '34, Physician. (Obs.)
- Davis, Mrs. Roy (Vickroy, H. Mildred), A. B. '24, 69 Spring St., Glouster, O.
- Davis, Mrs. (Jones, Ruth Klein), El. Ed. '16, died, date unrecorded.
- Davis, Mrs. Russell (Drake, Goldie), H. Ec. '14, 83 W. North Broadway, Columbus, O.
- Davis, Ruth Ellen, B. S. in Ed. '35, Instr., H. S., Murray Ctv., O.
- Davis, Ruth Myers (Brown, Mrs. Monroe F.).
- Davis, Theora, El. Ed. '08, Teacher, 1563 E. 117th St., Cleveland, O.
- Davis, Mrs. Walter (Hopkins, Gladys E.), El. Ed. '20, School Savings Mgr., First Nat'l Bank, (Sharon, Pa.), Brookfield, O.
- Davis, Warren Maywood, A. B. '33, Instr., H. S., Box 171, Barnesville, O.
- Davis, William J., A. B. '32, Architect, 78 E. Mulberry St., Athens, O.
- Davis, William Russell, A. B. '26, 934 Lynn St., Parkersburg, W. Va.
- Davis, William Tilford, A. B. in Com. '25, 924 Northwest St., Indianapolis, Ind.
- Davison, Erma Belle, B. S. in Ed. '33, 13951 Marlowe Ave., Detroit, Mich.
- Davison, Emily Ruth (Woodman, Mrs. Pern).
- Davison, Lois Genieve, El. Ed. '17. (Obs.)
- Dawley, Mrs. S. M. (Heiffner, Mildred E.), K-P '17, 1343 30th Ave., San Francisco, Calif.
- Dawley, Stanley, B. S. in Ed. '31, Prin., Grade School, Amanda, O.
- Dawson, Charles Donald, A. B. '35, Salesman, C. E. Ward Co., Box 237 Carmel, Ind.
- Dawson, Edna M., El. Ed. '30, Clarksburg, O.
- Dawson, Ernest Holden, A. B. '30 1048 E. 169th St., Cleveland, O.
- Dawson, Mrs. Ernest H. (Woodruff, Marion A.), B. S. in Ed. '31, 1048 E. 169th St., Cleveland, O.
- Dawson, Ethel Mary (Patterson, Mrs. J. M.).
- Dawson, Madge Mae, El. Ed. '27, Teacher, 211 S. Sycamore St., Washington C. H., O.
- Dawson, Rhea Mae (Brown, Mrs. Rolland).
- Day, Corliss Alton, B. S. '34, Student, School of Medicine, Duke Univ., Durham, N. C.
- Day, Doris, B. S. in Ed. '32, Teacher, 40 Grosvenor St., Athens, O.
- Day, Ira P., A. B. '30, Minister, Mt. Vernon Ave. M. E. Church, 64 S. 18th St., Columbus, O.
- Day, James William, A. B. in Com. '36, 1012 17th St., N. W., Washington, D. C.
- Day, N. Ruby (Day, Mrs. Ira P.), El. Ed. '28, 64 S. 18th St., Columbus, O.
- Day, Thomas Franklin, A. B. '76, A. M. '79, Minister, Presb. Church, 1648 San Anselmo Ave., San Anselmo, Calif.
- Deacon, Floyd Thomas, B. S. in Ed. '18, Farmer, R. D., New Madison, O.
- Deacon, Helen Marie, B. S. in Ed. '32, Sec'y, Personnel Research Dept., Proctor & Gamble Co., Apt. 207, 2300 Auburn Ave., Cincinnati, O.
- Deafenbaugh, Adaline Catherine, Co. Ed. '25, Instr., H. S. (Birdreport), 104 S. Sugar St., St. Clairsville, O.
- Deafenbaugh, Pauline Minnie, El. Ed. '27, Teacher, 1852 Rudwick Rd., East Cleveland, O.
- Deal, Evelyn Fae, El. Ed. '28, Teacher, Jackson, O.
- Dean, Mrs. (Neff, Gladys E.), A. M. '32, 124 Argonne Dr., New Kensington, Pa.
- Dean, Mrs. Forest W. (Stone, Vernon Lee), El. Ed. '17, c/o Agri. Experiment Sta., Wooster, O.
- Dean, Mrs. Harry (Cox, Ellis V.), Sten. '11, Springfield Pike, Glendale, O.
- Dean, Mrs. John M. (Barthold, Dorothy M.), El. Ed. '29, 153 McDowell Ave., Steubenville, O.
- Dean, Mrs. Laird J. (Lee, Frances), A. B. '24, 382 Eddy Rd., Cleveland, O.
- Dean, Minnie Foster, A. B. '22, Instr., Geo. Washington H. S., 217 Ontario Apts., Washington, D. C.
- Dean, Paul Edison, A. B. in Com. '35, R. D. 1, Trinway, O.
- Dearth, James Spencer, A. B. '33, Instr., H. S. (Ringgold) R. D. 3, McConnellsville, O.
- Dearth, Miles, B. S. in Ed. '18, Prin., Washington Jr. H. S., 612 Lincoln Ave., Niles, O.
- Dearth, Otto Art. B. S. in Ed. '18, Physician, Office: Kemper Lane Bldg., Kemper Lane & McMillan, Cincinnati, O.
- Deaver, Mary Lenore, B. S. in Ed. '18, Crooksville, O.
- Center, 818 Clark St., Cambridge, O.
- deBauernfeind, Jeanne, K-P. '34, Saleslady, Style Center, 818 Clark St., Cambridge, O.
- DeBussey, Richard Reps, A. B. '33, Building Contractor, Box 68, Parkersburg, W. Va.



- DeBussey, Robert Paul, A. B. '33, Repr., Universal Credit Co., 1726 Beaver St., Parkersburg, W. Va.
- DeCamp, Alice Beatrice, A. B. '26, Instr., H. S., 312 Ninth St., Moundsville, W. Va.
- DeCamp, Mrs. George (Ryan, Jane E.), Ph. B. '93, 129 Hudson Ave., Newark, O.
- Dechart, Francis Dudley, B. S. in Ed. '34, Eng' Dept., Packard Elec. Co., Warren, O.
- Dechert, Lillian Grace (Goehring, Mrs. Alvah J.).
- Deeds, Helen Marie, El. Ed. '24, Teacher, Sugar Grove, O.
- Deem, Violet Hanna, A. B. '24, Instr., H. S. Malden, W. Va.
- Deemer, Bonnie Agnes A. B. '26, Instr., H. S. (Spencer), 1138 Richie Ave., Lima, O.
- Deenis, Mrs. Harry (Moore, Helen V.), El. Ed. '29, Alexandria, O.
- Deer, Bessie Josephine (Ball, Mrs. Harry).
- Deetz, Mrs. Lucile Updegraff, B. S. in Ed. '36, Teacher, Moffitt Hts., Massillon, O.
- Deetz, Mrs. Robert (Witham, Lucille), El. Ed. '32, 233 E. Main St., Lancaster, O.
- Deetz, Mrs. William H. (Witham, Annabelle), El. Ed. '28, 233 1-2 E. Main St., Lancaster, O.
- Deffenbaugh, Helen Marie (Irick, Mrs. Earl D.).
- Deffenbaugh, Lucille B. (Miller, Mrs. Winfred C.).
- DeGaetano, Louis F., A. B. '33, Interne, St. Peters Hospital, 1019A 39th St., Brooklyn, N. Y.
- Degnan, Roma Elizabeth, (Stiver, Mrs. E. L.).
- DeGroft, Glenn Morgan, Agri. '16, North Hamden Rd., Chardon, O.
- DeGroft, Mrs. Glenn (Boger, Elsie B.), H. Ec. '16, North Hamden Rd., Chardon, O.
- Deisenroth, Mrs. J. J. (Weldy, Ruth L.), K-P. '29, 515 Walker St., Piqua, O.
- Deitz, Bertha Rose, El. Ed. '23. (Obs.)
- Deitz, Dorothea Fischer, B. S. in Ed. '29, Dir., Girls Phys Ed., H. S., Farmingdale, Long Island, N. Y.
- DeLaRue, Harry, A. B. '13, Prof., History, S. W. La. Institute, 300 Brooks Ave., Lafayette, La.
- DeLay David W., A. B. '68, A. M. '72, died Jan. 20, 1919.
- DeLong, Esther Ivadene, Co. Ed. '36, Teacher, Rural School, R. D., Chillicothe, O.
- DeLong, George W., B. Ped. '94, died in 1920.
- DeLong, Gregg A., Civ. Eng. '17. (Obs.)
- DeLong, Guy William, Civ. Eng. '15, died Aug. 24, 1929.
- DeLong, Mary Margaret, El. Ed. '34, Teacher, Reinersville, O.
- DeLong, Ruth (Leist, Mrs. Loring E.).
- DeLong, Mrs. Walter (Beall, Virginia G.), K-P '29, Charleston, W. Va.
- DeLoreto, Ida Elizabeth, El. Ed. '30, Teacher, 795 Broadway, Bedford, O.
- DeMello, Jose Carlos, B. S. in Ed. '12, Rua Xavier da Silveira 101, Copacabana, Rio de Janeiro, Brazil. S. A.
- DeMent, Jessie Chloe, El. Ed. '19. (Obs.)
- Deminovitch, John, A. B. '36, Graduate Student, Univ. of Colo., Boulder, Colo.
- Dempsey, Luella Ruth (Matthews, Mrs. Raymond).
- Dempster, Russell O., B. S. in Ed. '33, Teacher, Reinersville, O.
- Demuth, George, B. S. in Ed. '27, Farmer, Vermilion, O.
- Demuth, Mrs. Orin A. (Ripple, Margaret), B. S. in H. Ec. '22, 6307 N. E. Union St., Apt. 3, Portland, Ore.
- Dening, Ralph Palmer, B. S. in Elec. Eng. '27, with American Ins. Co., 1500 Chase Ave., Chicago, Ill.
- Dening, Mrs. Ralph P. (Peters, Margaret L.), El. Ed. '25, 1500 Chase Ave., Chicago, Ill.
- Dening, Walter McIntire, B. S. in Elec. Eng. '25, Manchester, O.
- Denison, Carl Lewis, B. S. in Chem. '28, Instr., H. S., Rutland, O.
- Denius, John Henry, B. S. in Ed. '33, Prin., H. S., Box 43, Navarre, O.
- Denner, Helen Elizabeth (Woodhull, Mrs. N. F., Jr.).
- Denner, Lillian Sophia, B. S. in Ed. '29, Instr., Bloom Jr. H. S., 3627 Middleton Ave., Cincinnati, O.
- Dennis, Mrs. A. J. (Riegler, La Von C.), El. Ed. '24, R. D. 1, Risingsun, O.
- Dennis, Dorothy Anne (Tolle, Mrs. Allan I.).
- Dennis, Frances Gwendolyn, B. S. in Ed. '34, Teacher, Ashley, O.
- Dennis, Merrill LaRue, B. S. in Ed. '19, Prin., Mingo Junction H. S., Country Club Estates, Steubenville, O.
- Dennison, Helen Martha, El. Ed. '30, Prin., Gr. School, 26 Madison St., Glouster, O.
- Dennison, Katherine Lynn, A. B. in Com. '34, Instr., H. S., Madison St., Glouster, O.
- Dennison, Mildred Lucille, El. Ed. '32, Student, Chicago Musical College, 64 E. Van Buren St., Chicago, Ill.
- Denny, Laura Myrtle, El. Ed. '35, Teacher, Cumberland, O.
- Densmore, Charles Arthur, A. B. '32, City Editor, Fremont Messenger, 338 N. Wood St., Fremont, O.
- Dent, Caryl Aldene (Fitzgerald, Mrs. Orville E.).
- Dent, Elmer Addison, B. Ped. & Ph. B. '88, Ph. M. '91, D. D. (Hon.) '02, Retired Minister, M. E. Church, Belleview, Fla.
- Deopping, Mrs. Harris (Sawyer, Ruth E.), Sch. Mus. '19, Shelbyville, Tenn.
- Deputy, Mary Lee, B. Ped. '10, Instr., Central H. S., 210 1-2 W. Market St., Lima, O.
- Derivan, Mary Lucille, El. Ed. '16, Teacher, 789 Dennison Ave., Columbus, O.
- Derman, Muriel Diane, B. S. in Ed. '33, 6407 New Gard Ave., Chicago, Ill.
- Derr, Mrs. (Friend, Marie J.), El. Ed. '28, R. D. 1, Groveport, O.
- Derrer, Helen Margaret, B. S. in Ed. '30, Teacher, 933 S. 22nd St., Columbus, O.
- Derringberger, Mrs. Earl (Thomas, Helen A.), El. Ed. '28, Loudenville, O.
- Deshlie, Margaret Gertrude (Hamrick, Mrs. L. D.).
- Desio, Paul Joseph, A. B. '36, Fellow, Romance Languages, (Ohio Univ., Athens, O.), 122 High St., Norwich, Conn.
- DeStefano, George Anthony, A. B. '36, Student, (Medical School, Univ. of Cincinnati), 1102 11th St., S. E., Canton, O.
- deSteiguer, Eber Carpenter, A. B. '75, A. M. '78, died Aug. 25, 1885.
- deSteiguer, George Emanuel, A. B. '84, A. M. '87, died Jan. 10, 1937.
- deSteiguer, Mary Ames, A. B. '79, A. M. '85, died Apr. 15, 1893.
- Detling, Mrs. (Smith, Olive P.), El. Ed. '19, R. D. 1, Barnesville, O.
- Dettmer, Marie Theresa, B. S. in Ed. '33, Instr., H. S., Lexington, O.
- Detwiler, Flossie Marie (Owen, Mrs. Robert).
- Detwiler, Katherine Annabelle, Co. Ed. '36, Sub. Teacher, Pleasantville, O.
- Detwiler, Margaret M., Co. Ed. '35, Teacher, R. D. 1, Pleasantville, O.
- Deuschle, Mrs. (Curby, Nova I.), B. S. in Ed. '26. (Obs.)
- Deutsch, Fred, A. B. in Com. '33, Office Mgr., Abraham & Strous, 225 Berkeley Pl., Brooklyn, N. Y.
- Deutsch, Mrs. Fred (Tarasuck, Nettie E.), A. B. '32, 225 Berkeley Pl., Brooklyn, N. Y.
- Devaney, Thomas Arthur, A. B. in Com. '33, 6450 Montgomery Rd., Cincinnati, O.
- Devault, T. K., B. S. '05. (Obs.)
- Deverell, William W., A. B. '65, A. M. '68, died in 1872.
- Devlin, Frances Alouyse (Sister M. Kenneth), A. B. '34, Instr., St. Nicholas H. S., 955 Main St., Zanesville, O.
- Devlin, Irene Lucile, A. B. '23, A. M. '35, Ex. Sec'y, Ohio Univ., Lawrence Apts., Athens, O.
- Devlin, James Aloysius, A. B. '33, With C. E. Fisher & Co., Box 333, Athens, O.
- Devlin, Margaret Mary, B. S. in Ed. '30, Teacher, St. Regis Hotel, Cleveland, O.
- DeVoe, Robert Delmas, B. S. in Ed. '34, Instr., H. S., Lewisville, O.
- Devol, Clara Elizabeth, El. Ed. '30, R. D. 3 Marietta, O.
- Devol, Gerald Otto, B. S. in Ed. '36, Teacher, Rural School, Carbon Hill, O.
- Devol, Russell Sedwick, A. B. '70, A. M. '73, died July 19, 1916.
- Devore, David G., A. B. 1831, A. M. 1835, died Nov. 20, 1894.
- Devore, Lucile (Osborne, Mrs. Samuel W.).
- DeVore, Edith Leota, El. Ed. '17. (Obs.)
- DeVoss, Mrs. L. D. (Upp, Inez M.), H. Ec. '17, Geneva, O.
- Dew, Bertha Louise, El. Ed. '36, Teacher, 604 Vine St., Martins Ferry, O.
- Dew, Dorothy Ann, B. S. in Ed. '36, Instr., H. S., 560 W. Main St., Barnesville, O.
- Dew, Edna Inez, El. Ed. '32, Teacher, Corning, O.
- Dewar, Caroline, El. Ed. '20, Teacher, 455 Shady Nook, Marion, O.
- Deweese, Eliza (Smutz, Mrs. Lawrence).
- Dewhirst, Clemmie Lillias, K-P. '25. (Obs.)
- DeWitt, Anna Evelyn, Co. Ed. '29, Teacher, 151 W. Rayen Ave., Youngstown, O.
- DeWitt, Mrs. (Feiock, Wilda I.), El. Ed. '23, Lewisville, O.
- Dial, Mrs. (Hardin, Winifred D.), H. Ec. '14, Gambier, O.
- Dice, Mrs. William M. (Kirkup, Alice M.), A. B. '31, Sec'y, Patent Dept., Goodyear Tire & Rubber Co., 174 Locust St., Akron, O.

- Dick, Dorothy Ruth, K-P. '33, Teacher, 1307 14th St., N. W., Canton, O.
- Dick, Thomas W., A. B. '87, died June, 1925.
- Dickason, Hiram E., A. B. '77. (Obs.)
- Dickason, Lowell William, Civ. Eng. '28, Co. Eng'r., Jackson Co., Jackson, O.
- Dickel, Frances Hilda, El. Ed. '19, Willow Brook Farm, Keyser, W. Va.
- Dickerson, Mrs. (Brown, Elizabeth T.), El. Ed. '17. (Obs.)
- Dickerson, Harlan Jewett, Ph. B. '11 Retired (formerly connected with Peters Shoe Co.), 1494 Grace Ave., Cleveland, O.
- Dickerson, Mrs. H. J. (Porter, Anna L.), B. S. in Ed. '15, 1494 Grace Ave., Cleveland, O.
- Dickert, Mrs. Paul (Zehring, Elizabeth), A. B. '27, 455 Longmere Dr., Kent, O.
- Dickey, Mrs. Gilbert J. (Birdsell, Alva J.), B. S. in Ed. '27, 275 W. Fourth St., Marysville, O.
- Dickinson, Ada Lois, H. Ed. '20. (Obs.)
- Dickson, Amy Agnes, El. Ed. '12. (Obs.)
- Dickson, Audrey Merle, Art Supvr. '24, died Dec. 28, 1924.
- Dickson, Bessie Belle, El. Ed. '16, Teacher, 1034 S. Ohio Ave., Columbus, O.
- Dickson, Mrs. Charles R. (Hope, Sadie Marie), B. S. in Ed. '22, 1306 Hollywood Rd., Sandusky, O.
- Dickson, John Bernard, B. S. '12. (Obs.)
- Dickson, Mrs. R. H. (Davis, Ola R.), Com. '24, 175 Westwood Rd., Columbus, O.
- Diehl, Bernice Catherine (Franklin, Mrs. Claire E.).
- Diehl, Coleman Oliver, B. S. in Ed. '30, A. M. '33, Instr., H. S., Chesterhill, O.
- Diehl, Mrs. Coleman O. (Abel, Olive R.) Co. Ed. '33, Chesterhill, O.
- Diehl, Ida Louedith, El. Ed. '12, died in 1926.
- Diehl, Leo Edward, Com. '22, Accountant, Vulcan Corp., 521 Fourth St., Portsmouth, O.
- Dietrich, Edward Noble, B. S. in Ed. '16, Asst. Dir. of Education, State of Ohio, 2084 Waldeck Ave., Columbus, O.
- Dietrich, Helen Alice (McNary, Mrs. Robert W.).
- Dietrich, Helen Edith (Zesiger, Mrs. H. B.).
- Dietz, Margaret Elizabeth, El. Ed. '29, 1821 Seventh St., Portsmouth, O.
- Dietz, Marjorie L. (Kurey, Mrs. Joseph J., Jr.).
- Diffley, James Joseph, A. B. in Com. '33, with Gulf Oil Co., 600 North Ave., Pittsburgh, N. S., Pa.
- Diggs, Charles Owen, Acct. '08, Auditor, 111 South St., Greenfield, O.
- Dilcher, Kathryn Elizabeth, K-P '19, Teacher, 602 Donnelly St., Charleston, W. Va.
- Diley, Bessie A., B. S. in Ed. '27, Instr., H. S. 204 Burley St., Crooksville, O.
- Diley, Mary Jane (Knowlton, Mrs. O. J.).
- Dill, Helen Bell (Broberg, Mrs. Everad).
- Dillebay, Carolyn Doloras, B. S. in Ed. '28, Instr., & Dean of Girls, H. S., 131 Ridge Ave., Crooksville, O.
- Dillebay, James LeRoy, B. S. in Ed. '35, Prin., Public Schools, Fort Loramie, O.
- Dillebay, Mrs. James L. (Taylor, Mildred N.) Spec. Ed. '30, Fort Loramie, O.
- Diller, Jean Kathryn, B. S. in Ed. '36, Student, School of Osteopathy, 102 E. Normal St., Kirksville, Mo.
- Diller, Winifred Edith, B. S. in Ed. '36, Teacher, c/o Fairfield Two Schools, Hamilton, O.
- Dillinger, Thomas J., A. B. '81, died Apr. 4, 1931.
- Dillon, Clarence Bertram, B. S. in Ed. '18, Auto Insurance Agt., 155 E. State St., Athens, O.
- Dillon, Mrs. Leslie C. (Crisenberry, Minnie E.), Sten. '11, 513 Cliffside Dr., Columbus, O.
- Dillon, Marguerite Eloise, A. B. '32, Instr., Clearfield Twp. H. S., R. D. 2, Amanda, O.
- Dillon, Nellie Gladys, A. B. '34, Instr., H. S., South Point, O.
- Dillon, Samuel Hayden, B. S. in Ed. '36, Rockbridge, O.
- Dillow, Juanita Wolfe, A. B. '36, Instr., Jr. H. S., 327 Mill St., New Lexington, O.
- Dilsaver, Kathleen Mildred, El. Ed. '27, Teacher, Amanda, O.
- DiMeglio, Vitis Nicholas, A. B. '34, Grad. Student, Ohio Univ., 101 University Ter., Athens, O.
- DiMeglio, Mrs. Vitis N. (Donley, Alice R.), A. B. '33, 101 University Ter., Athens, O.
- Dimmitt, Elijah C., A. B. '55, A. M. '58, died Oct. 15, 1920.
- Dines, Mrs. R. H. (McMullin, Edith M.), B. S. in Ed. '18. (Obs.)
- Dingeldey, Elmer William, A. B. '31, 18306 Windward Rd., Cleveland, O.
- Dinkler, Helen Amanda, Co. Ed. '31, Arion, O. (Mail: Rushtown, O.).
- Dinsmoor, Constance Faye (Groves, Mrs. L. A.).
- Dinsmoor, Frieda (Hollingsworth, Mrs.).
- Dinsmoor, Gwendolyn Lelia, El. Ed. '19, died April 25, 1927.
- Dinsmoor, Mary Helen, B. S. in Ed. '26, Instr., H. S., Chesterhill, O.
- Dinsmoor, Mrs. Orpha May, A. B. '26, A. M. '36, Teacher, New Marshfield, O.
- Dinsmoor, Ralph Emerson, B. S. in Ed. '23, 21 N. McKinley Ave., Athens, O.
- Dippery, Dorothy Anna, El. Ed. '36, Teacher, 405 N. Walnut St., Van Wert, O.
- Dirlam, Ada Caroline, El. Ed. '17, Teacher, 4229 W. 36th St., Cleveland, O.
- Dise, Eileen Gertrude (Holmquist, Mrs. Edward T.).
- Dissly, John Calvin, B. S. in Civ. Eng. '30, with U. S. Eng'rs, Muskingum Valley Cons. Dist., 354 E. State St., Newcomerstown, O.
- Distel, Mary Elizabeth (McNamara, Mrs. Thomas J.).
- Distler, Eva Pearl (Polen, Mrs. Clelland R.).
- Ditmore, Mrs. Harry (Ramsay, Pauline), A. B. '27. (Obs.)
- Dittmer, Isabel Henrietta, El. Ed. '29, Teacher, 171 E. 217th St., Euclid, O.
- Dixon, Asher Hooper, B. Ped. '09, M. Ped. '11, Writer, 23 E. College Ave., Westerville, O.
- Dixon, Charles Gaddis, Acct. '10. (Obs.)
- Dixon, Charles Herbert, A. B. '73, A. M. '76. (Obs.)
- Dixon, Flora Emily, El. Ed. '33, Teacher, R. D. 2, Coal Run, O.
- Dixon, Frederick A., B. S. in Elec. Eng. '32, Surveyor, Downingtown, O.
- Dixon, Helen Gertrude (Kelley, Mrs. Earl L.).
- Dixon, Helen Pauline, El. Ed. '28, Croton, O.
- Dixon, Icyf Faye, El. Ed. '20. (Obs.)
- Dixon, Irma Madge, El. Ed. '31, Teacher, R. D. 1, Athens, O.
- Dixon, Jennie Mae (Walker, Mrs. Ralph R.).
- Dixon, John Herbert, A. B. '26. (Obs.)
- Dixon, Mary Elizabeth, Sten. '09. (Obs.)
- Dixon, Mildred Othella, Co. Ed. '32, Teacher (Luhrig), R. D. 6, Athens, O.
- Dixon, Raymond Newell, Co. Ed. '34, Teacher, Chesterhill, O.
- Doak, Alpha Belle, El. Ed. '36, Teacher, R. D. 2, Marietta.
- Doan, Mason Collins, B. S. in Civ. Eng. '34, Engr., Truscen Steel Co., 18 Tod Lane, Youngstown, O.
- Doan, Mrs. Mason C. (Shulman, Rose), B. S. in Ed. '35, 18 Tod Lane, Youngstown, O.
- Dobbins, Earl Keith, A. B. '25, Student, Univ. of So. Calif., Apt. 22, 308 N. Central Ave., Glendale, Calif.
- Dobbins, Margaret Joanna, El. Ed. '27, Teacher, 703 N. Fifth St., Steubenville, O.
- Dobbie, Mrs. James N. (Dorst, Helen M.), B. S. in Ed. '28, Hoboken, N. J.
- Dobson, Mrs. Newell D. (Tull, Elizabeth A.), Sch. Mus. '15, 128 E. Tibet Rd., Columbus, O.
- Dodds, Adrien Opal, Co. Ed. '31, Teacher, R. D. 4, Nelsonville, O.
- Dodds, Mrs. Joseph (Ansteatt, Olive R.), K-P. '25, East Pease Ave., W. Carrollton, O.
- Dodds, Marie Louise (Robinson, Mrs. H. P.).
- Dodson, Mrs. George A. (McMillin, Mary E.), El. Ed. '12. (Obs.)
- Doellman, Mrs. L. F. (Apel, Emma M.), El. Ed. '21, 2159 McKinley Ave., Lakewood, O.
- Doerschuk, Mrs. Carl F. (Mahan, Eula B.), B. S. in Ed. '19, 134 Saranac Ave., Youngstown, O.
- Dolbear, Elizabeth (Montgomery, Mrs. Forest K.).
- Dole, Grace Rebecca (Rhodes, Mrs. Clifford J.).
- Dole, Harold Eugene, Civ. Eng. '20, 505 Idora Ave., Youngstown, O.
- Dole, John Douglass, A. B. in Com. '30, with Federal Home Loan Bank Board, Apt. 5-A, 37-25 81st St., Jackson Heights, L. I., N. Y.
- Dole, Mrs. J. Douglass, B. S. S. '29, Apt. 5-A, 37-25 81st St., Jackson Heights, L. I., N. Y.
- Dole, Una May (Phillips, Mrs. Lloyd B.).
- Doll, Howard Donald, B. S. in Ed. '33, Prin. & Instr., Phys. Ed., Lafayette Jr. H. S., 1035 Stedman Ave., Sciotoville, O.
- Doll, Ruth Evelyn, El. Ed. '23, Teacher, 1122 18th St., Portsmouth, O.
- Dollings, Carlisle O., A. B. in Com. '25, Lawyer, 679 Vernon Rd., Bexley, Columbus, O.
- Dombrowski, Thomas Xerxes, A. B. '35, Local Supvr., U. S. Public Health Service, Franklin, O.
- Donahoo, Mrs. Wofford (Sullivan, Adaline R.), A. B. '33, Instr., Art Education, Univ. of Miami, Box 22, Coral Gables, Fla.
- Donahue, Delbert Ellison, B. S. in Ed. '32, R. D. 2, Ironton, O.
- Donaldson, Audrey Starr (Rustin, Mrs. James).
- Donaldson, Mrs. John M. (Lorey, Gertrude F.), H. Ed. '16. (Obs.)
- Donaldson, Kathryn (Jamison, Mrs. Ernest K.).
- Donaldson, Margaret Jane (Berry, Mrs. Carl M.).

- Donaldson, Miriam Jean (Northway, Mrs. Paul).  
 Donaldson, Mrs. William (Erwin, Daisy Lee), B. S. in Ed. '30, Statistician, State Relief Admr., 163 W. Hubbard Ave., Columbus, O.  
 Donally, Glen, A. B. '22. (Obs.)  
 Doner, Mrs. Landis (Blackburn, Fay), Ind. Ed. '21, Instr., Cebu Normal School, Cebu, P. I.  
 Doney, Samuel DeWitt, A. B. '23, Chain Store Supt., Beck Optical Co., 822 Calhoun St., Ft. Wayne, Ind.  
 Donley, Alice Ruth (DiMeglio, Mrs. Vitis N.)  
 Donley, John Vance, B. S. '13. (Obs.)  
 Donnally, Esther Imelda, B. S. in Ed. '35, Instr., H. S. (Coalton), R. D. 1, Ray, O.  
 Donnally, Leonard Allen, B. S. in Ed. '29, Minister, M. E. Church, Amanda, O.  
 Donnells, Ray Cuttle, A. B. in Com. '27, Deputy Auditor, Ross Co., 632 Buckeye St., Chillicothe, O.  
 Donnelly, Ernestine Louise (Boden, Mrs. James G., Jr.).  
 Donovan, Marie Janet, El. Ed. '23. (Obs.)  
 Donson, Ruth Elizabeth, El. Ed. '32, Teacher, W. Wooster Rd., Barberton, O.  
 Donzy, Mrs. F. W. (Burson, Lucile C.), Oratory '13, 1129 Woodville St., Toledo, O.  
 Doolittle, Fern Lucile, Co. Ed. '28, Carbondale, O.  
 Doran, Albert Edward, B. S. in Ed. '27, Dir., Phys. Ed. & Coach, 118 N. Lewis St., Staunton, Va.  
 Doran, Margaret Germaine, B. S. in Ed. '32, Teacher Prudence Island School, 118 Franklin St., Bristol, R. I.  
 Dorcas, Nella A., El. Ed. '26, Teacher, Box 23, Holland, O.  
 Dorman, Homer Charles, A. B. in Com. '35, Member, Cone-Dorman Motor Co., 15 1-2 S. High St., Athens, O.  
 Dorman, Mrs. Homer C. (Cone, Ruth H.), B. S. in Ed. '33, 15 1-2 S. High St., Athens, O.  
 Dorn, Helen (Kemper, Mrs. Donald).  
 Dornan, Edith, El. Ed. '16. (Obs.)  
 Dornbier, Julia Gertrude (Hurst, Mrs. Joseph).  
 Doron, Bernice Berdell, El. Ed. '35, Teacher, South Salem, O.  
 Dorr, Mildred Marie, B. S. in Ed. '29, Asst. Prof., Phys. Ed., Muskingum College, New Concord, O.  
 Dorsey, Delia Kathryn (Cornwell, Mrs. Arthur E.).  
 Dorsey, Mrs. Earl E. (Meeker, Mildred E.), El. Ed. '25, Tea Room Operator, R. D., Loudonville, O.  
 Dorsey, Mabel Virginia (Bechtel, Mrs. Alvin L.).  
 Dorsey, Maude Lee, B. S. in Ed. '24, Instr., H. S., 522 S. Arch Ave., Apt. 7, Alliance, O.  
 Dorst, Grace Mildred, B. M. '28, Instr., Piano, Conservatory of Music, 1532 Lee St., Charleston, W. Va.  
 Dorst, Helen Margaret (Dobbie, Mrs. James N.).  
 Doty, Bertha Irene, B. S. in Ed. '28, Teacher, Pickerington, O.  
 Dougan, Eva Marie (Carr, Mrs. George E.).  
 Dougan, Stanley, B. S. '14, Physician, 909 Medical Dental Bldg., San Jose, Calif.  
 Dougan, Virgil Curtis, A. B. '18. (Obs.)  
 Dougherty, Clark M., A. B. '26, Physician, N. Broadway, New Philadelphia, O.  
 Dougherty, Mrs. Sylvia T., El. Ed. '28, Teacher, Stewart, O.  
 Douglas, Malcolm, Ph. B. '09, Judge, Supreme Court, 813 County City Bldg., Seattle, Wash.  
 Douglas, Stephen Arnold, A. B. '94. (Obs.)  
 Douglas, Mrs. Thomas D. (Mansfield, Josephine C.), Sch. Mus. '18, died Sept. 21, 1931.  
 Dover, Kate, K-P. '11, Teacher, 1814 Page Ave., East Cleveland, O.  
 Dow, Mrs. Walter N. (Frost, Loah L.), B. S. '15, 409 1-2 Fourth St., Marietta, O.  
 Dowd, Donald Maurer, B. M. '30, Radio Announcer, Station WENR, 1033 W. North Shore Ave., Chicago, Ill.  
 Dowd, Jennie Frances (Dailey, Mrs. O. D.)  
 Dowd, John Worthington, A. B. '69, A. M. '72, LL. D. (Hon.) '03, died May 15, 1926.  
 Dowd, Olive Gertrude, Sch. Mus. '12, died Nov. 1, 1915.  
 Dowd, Ralph P., A. B. '90, died Sept. 30, 1930.  
 Dower, Louise, B. S. in Ed. '36, Teacher, Utica, O.  
 Dowler, Dale Goodwill, A. B. '34, Shipping Clerk, United Dressed Beef Co., 405 Pleasant Ave., New York, N. Y.  
 Dowler, Mrs. Nelson (Stracke, Nelle M. K.), El. Ed. '16, 523 Jackson St., Nelsonville, O.  
 Downard, Mrs. William M. (Drake, Dorothy L.), B. S. in Ed. '28, 250 E. Third St., Mansfield, O.  
 Downey, Imogen Ellen, K-P. '28. (Obs.)  
 Downing, Marie Romaine (Singleton, Mrs. C. R.).  
 Downing, Walter Andrew, B. S. in Ed. '17, R. D. 2, Circleville, O.  
 Downing, Mrs. Walter A. (Thomas, Ruth C.), B. S. in Ed. '18, R. D. 2, Circleville, O.  
 Downs, Eleanor Elizabeth (Kirk, Mrs. Howard E.).  
 Downs, Ralph Roebing, Elec. Eng. '17, died Dec. 10, 1918.  
 Dooxsee, Viola May (Fiscus, Mrs.).  
 Doyle, Mrs. Harold B. (Nelson, Gertrude), El. Ed. '13, Gertrude Ave., Boardman, O.  
 Drake, Dorothy Louise (Downard, Mrs. William M.).  
 Drake, Frances Eugenia (Keever, Mrs. W. C.).  
 Drake, Frank K., B. S. in Elec. Eng. '29, 604 Girard Ave., Marion, O.  
 Drake, Goldie Jean (Davis, Mrs. Russell).  
 Drake, Helen Fay, B. S. in Ed. '35, Instr., H. S., 708 Main St., Wellsville, O.  
 Drake, Howard Clifton, B. S. in Ed. '19, Insurance, 127 W. Bomford St., Richmond, O.  
 Drake, Mrs. James S. (Michael, Lillian E.), Ph. B. '84, A. M. '03, 114 S. Seventh St., Goshen, Ind.  
 Drake, Maud Marian (Riley, Mrs. Cynodr).  
 Drake, Ruth Elizabeth, B. S. in Ed. '27, A. M. '36, Instr., H. S. (Racine), 964 S. Third St., Middleport, O.  
 Draper, Joseph Arnold, Co. Ed. '31, Lewisville, O.  
 Dreger, Frieda Theresa, B. S. in Ed. '35, Teacher, R. D. 1, Brecksville, O.  
 Dreger, La Verne Viola (Hamlin, Mrs. Lewis E.).  
 Dressler, Katharine Virginia, El. Ed. '27, Teacher, 1711 Timmonds Ave., Portsmouth, O.  
 Driggs, Bessie Irene (Leach, Mrs. A. B. C.).  
 Driggs, Frank Seaman, Elec. Eng. '06, died, date unrecorded.  
 Driscoll, Mrs. George F. (Keezer, Bernice), El. Ed. '25, 342 W. Water St., Chillicothe, O.  
 Droecher, Mrs. Charles (Ringland, Ruth C.), El. Ed. '22, Cambridge, O.  
 Druggan, Elsie, B. S. '34, Nurse & Asst. Prof., Hygiene, Ohio Univ., care Ohio Univ. Infirmary, Athens, O.  
 Druggan, Sarah Alma, B. S. in Ed. '28, Instr., Waite H. S., 2410 Rosewood Ave., Toledo, O.  
 Drum, Karl Orton, Co. Ed. '26, Stoutsville, O.  
 Drumm, Mrs. Joseph R. (Wagner, Mildred O.), B. S. in Ed. '26, 110 W. First St., Mansfield, O.  
 Drummond, Eldon Zane, B. S. in Physics '36, with Iron Firemen Mfg. Co., 418 1-2 E. Tompkins St., Columbus, O.  
 Drummond, Mary Margaret, Co. Ed. '31, R. D. 2, Gallia, O.  
 Drury, Bertha Belle, B. S. in Ed. '31, Instr., Jr. H. S., 414 Jackson St., New Lexington, O.  
 Drury, Mrs. Robert L. (Smith, Freda M.), El. Ed. '30, Malta, O.  
 DuBois, Dorcas Lewis, B. S. in Ed. '36, Teacher, 171 Caldwell St., Chillicothe, O.  
 DuBois, Flora, El. Ed. '35, Teacher, 1601 Belmont St., Bellaire, O.  
 DuBois, Herman Henry, B. S. '14, Farmer, Londonderry, O.  
 DuBois, Mrs. H. H. (Kasler, Gretchen), B. S. in Ed. '24, Londonberry, O.  
 Duck, Mary Kathryn, B. S. in Ed. '32, Instr., East Jr. H. S. (Warren), Lockwood, O.  
 Duckwell, Grace (Runk, Mrs. John A.).  
 Duckworth, Mary Elizabeth, B. S. in Ed. '33, Instr., H. S., 132 N. Main St., Johnstown, O.  
 Dudgeon, Doyne Scott, A. B. in Com. '34, Member, Flying Squadron, Goodyear Rubber Co., 605 Blaine Ave., Akron, O.  
 Dudley, Mrs. Bert H. (Gill, Myrtle E.), El. Ed. '12, 5315 Southern Blvd., Youngstown, O.  
 Dudley, Emmer Marion, A. B. in Com. '28, Mgr., Economy Auto Store, Inc., 435 W. Lexington Ave., High Point, N. C.  
 Duduit, Harold, B. S. in Ed. '35, Instr., Jr. H. S., Wheelersburg, O.  
 Duerr, Mary Phyllis, B. S. S. '36, Sec'y. to the dean, College of Applied Science, and to the chairman, College of Fine Arts Committee, Ohio Univ., The Colonial, Athens, O.  
 Duewel, Anna Frances, El. Ed. '20, Prin., Grade School, 1756 12th St., Portsmouth, O.  
 Duewel, Mrs. Esther Multer, El. Ed. '33, Teacher, 735 Seventh St., Portsmouth, O.  
 Duff, John T., B. S. '70, died Oct. 9, 1921.  
 Duff, Winona Blanche (Alexander, Mrs. Truman).  
 Duffee, Mary Lucile, B. S. in Ed. '26, Instr., Jr. H. S., 10 1-2 E. Union St., Athens, O.  
 Duffee, Mrs. Robert (Kepner, Helen M.), B. S. in Ed. '26, Nutwood, O.  
 Duffy, Carl Edward, A. B. '34, W. Water St., New Lexington, O.  
 Duffy, Doris Ruth, El. Ed. '31, Teacher, 617 Lawson Ave., Steubenville, O.  
 Duffy, Leo Francis, A. B. '30, Teacher, New Lexington, O.  
 Duffy, Mrs. Mae Foley, B. S. in Ed. '35, Teacher, Wilkesville, O.

- Duga, Nettie Sara (Pilcher, Mrs. W. H. H.).  
 Dugan, Mrs. George (Buchanan, Mary Anna), B. S. in Ed. '19, 133 W. Blake Ave., Columbus, O.  
 Dugan, Mrs. Roy A. (Hayes, Martha L.), B. S. in Ed. '34, Bedford, Ind.  
 Dugas, Romeo A., B. S. in Elec. Eng. '36, Draftsman, Engr. Dept., Minneapolis-Honeywell Regulator Co., 4500 Euclid Ave., Cleveland, O.  
 DuHadway, Eva Elizabeth, B. S. in Ed. '17, Instr., Shaw H. S., 14658 Euclid Ave., E. Cleveland, O.  
 Duis, Dorothy Louise, A. B. '23, Instr., H. S., 514 Waller St., Portsmouth, O.  
 Duis, Mrs. H. Glenn (Noel, Marie), H. Ec. '16, 1020 Coles Blvd., Portsmouth, O.  
 Duke, Mrs. Earl (Wetherell, Eva R.), El. Ed. '28, 985 E. 130th St., Cleveland, O.  
 Duker, Helen E., B. S. in Ed. '28, Teacher, O. S. & S. O. Home, Box 72, Xenia, O.  
 Dukes, Ruth Elnor, Co. Ed. '29, Teacher, Fort Morgan, Colo.  
 Dulaney, Elma Virginia (Keller, Mrs. Laurence D.).  
 Dulaney, Harlan, Bus. '01, Grocer, 1401-1407 Washington Ave., Miami Beach, Fla.  
 Dulin, Mrs. Robert (Auberle, Louise D.), K-P. '30, 816 1-2 Market St., Parkersburg, W. Va.  
 Dumaree, Arthur Hodges, B. S. in Ed. '19, Supt., Southern Kraft Corp., 500 Lyons Lane, Camden, Ark.  
 Dumm, Winfred, B. S. in Ed. '35, Laurelville, O.  
 Dunbar, Anna Katherine, El. Ed. '18, R. D. 3, Westerville, O.  
 Duncan, Anna May, El. Ed. '27, New Boston, O.  
 Duncan, Clell Ray, A. B. '27, Athletic Dir. & Coach, H. S., 210 E. Second St., Girard, O.  
 Duncan, Helen Evelyn, El. Ed. '15. (Obs.)  
 Duncan, Helen M. (Sestret, Mrs. William J.).  
 Duncan, Leland Ambrose, B. S. in Ed. '36, Teacher, 1110 17th St., N. W., Canton, O.  
 Duncan, Margaret, B. S. in Ed. '27, Primary Supvr., Public Schools, 453 Yale Ave., Zanesville, O.  
 Duncan, Paul Harkless, B. S. in Ed. '36, 4230 Cedar St., New Boston, O.  
 Duncan, Rachel Agnes, El. Ed. '32, 4230 Cedar St., New Boston, O.  
 Duncan, Ruth Cressida, El. Ed. '22, Canfield, O.  
 Duncan, Mrs. Walter (Gillett, Bertha), Sten. '01. (Obs.)  
 Dunfee, Edna, B. S. in Ed. '27, died July 5, 1936.  
 Dunkle, Eli, A. B. '77, A. M. '80, died Feb., 1919.  
 Dunkle, Herbert Bothwell, A. B. '10, Maddox, St. Marys County, Md.  
 Dunlap, Howard Leroy, B. S. '12, Prof., Chemistry, Ohio Univ., 5 N. Shannon Ave., Athens, O.  
 Dunlap, James, A. B. 1829, A. M. 1833, died Mar. 31, 1883.  
 Dunlap, Margaret Bella, K-P '29, Teacher (Canton Twp.), 281 Locust Ave., Washington, Pa.  
 Dunlap, Oscar Ellsworth, B. S. in Ed. '12, M. S. in Ed. '13, Prof., Ohio Univ., (Retired) 27 Richland Ave., Athens, O.  
 Dunlap, Samuel Fred, A. B. '53, A. M. '56, died, date unrecorded.  
 Dunlop, Gene Burke, El. Ed. '33, Teacher, Carbondale, O.  
 Dunn, Alma Louise, El. Ed. '33, Teacher (Solon), 1684 Arthur Dr., Lakewood, O.  
 Dunn, Annette, K-P. '28, Teacher, 18 Lafayette St., Niles, O.  
 Dunn, Jessie Bernice (Merrick, Mrs. R. G.).  
 Dunn, Kenneth Edward, A. B. '34, Asst., News Bureau, Ohio Univ., 21 Marietta Ave., Athens, O.  
 Dunn, Sarah Olive, El. Ed. '33, Belmont, O.  
 Dunn, Shieh Shen, A. B. in Com. '26. (Obs.)  
 Dunn, William Ross, B. S. in Ed. '16, Instr., c/o Norwood H. S., Norwood, O.  
 Dunnigan, John M., Civ. Eng. '16, 2253 Maplewood Rd., Cleveland, O.  
 Dunnigan, Mrs. John M. (Beck, Josephine L.), H. Ec. '16, 2253 Maplewood Rd., Cleveland, O.  
 Dunsmoor, Lucille Mildred, El. Ed. '32, Teacher (Barlow), Vincent, O.  
 Dunson, Mrs. Charles A. (Kilian, Elizabeth R.), El. Ed. '27, 306 N. Miami Ave., Sidney, O.  
 Dunstan, Flavia Adalaide (Floyd, Mrs. Homer S.).  
 Dupler, Carl Woodrow, B. S. in Ed. '34, Instr. & Coach, H. S., Hollister, O.  
 Dupler, Homer Wilson, A. B. in Com. '24, Asst. Sec'y Treas., The Newark Trust Co., 367 W. Locust St., Newark, O.  
 Dupler, Mrs. Leland C. (Pence, Anna E.), El. Ed. '29, Blue Valley Rd., R. D. Lancaster, O.  
 Dupler, Mrs. Ralph G. (Rauch, Jean), A. B. '33, 107 1-2 Mill St., Athens, O.  
 Dupler, Russell Roy, B. S. in Ed. '28, Carbon Hill, O.  
 DuPre, Genevieve Reba, B. S. in Ed. '30, Teacher, 1702 Grandview Ave., Portsmouth, O.  
 Dupre, Lucretia Mae, El. Ed. '31, Teacher, 5802 Farney Ave., Portsmouth, O.  
 Duquette, Mrs. J. E. (Miller, Ruth A.), El. Ed. '20, 5230 Fairview Ave., Downers Grove, Ill.  
 Durbin, Beatrice Teresa (Belt, Mrs. William A.).  
 Durflinger, Mrs. Glenn W. (Coombs, Lucille), A. B. '18, 1068 Westwood Ave., Columbus, O.  
 Durkee, Alice Lisbeth, El. Ed. '16. (Obs.)  
 Durkee, William Henry, B. S. in Ed. '16, Asst., State Dir., N. Y. A., 654 34th St., Des Moines, Iowa.  
 Durose, Albert Raymond, B. S. in Ed. '35, Instr., Salem-Liberty H. S., Lower Salem, O.  
 Durrett, Margaret Matilda (Shapter, Mrs. Walter J.).  
 Durst, Elsie Clara, El. Ed. '25. (Obs.)  
 Duryea, Dorothy Lyon, A. B. '36, Green Grove Ave., Hempstead, L. I., N. Y.  
 Duschinski, Evelyn Margaret, A. B. '27, Teacher, 1933 Gallia St., Portsmouth, O.  
 Dusek, Mrs. Earl (Cross, Amber H.), B. S. in Ed. '25, 2804 E. 130th St., Cleveland, O.  
 Dustheimer, Oscar Lee, B. S. '13, Prof., Math. & Astron., Baldwin-Wallace College, 272 Beech St., Berea, O.  
 Dustheimer, Mrs. Oscar L. (Cline, Edna B.), A. B. '13, 272 Beech St., Berea, O.  
 Dustman, Mrs. Frank A. (Tavener, Inis T.), El. Ed. '25, Lake Park Rd. R. D. 4, Youngstown, O.  
 Dutnell, Isabella, El. Ed. '11, died Oct. 16, 1918.  
 Duvall, Anna Mae, B. S. in Ed. '32, 2708 May St., Cincinnati, O.  
 Duvall, Edgar Glen, Co. Ed. '36, Teacher, Dart, O.  
 Duvall, Gladys B. (Bohrer, Mrs. L. E.).  
 Dwyer, Margaret Burdette, B. S. in Ed. '36, 19 Elmwood Pl., Athens, O.  
 Dyar, Francis James, B. S. in Ed. '29. (Obs.)  
 Dyas, Adam Clark, A. B. '57, died Oct. 12 1885.  
 Dyball, Adelaide Eugenia, B. S. in Ed. '34, Commercial Artist, 9611 Clifton Blvd., Cleveland, O.  
 Dye, Alice Roberta (McMullin, Mrs. Harold E.).  
 Dye, Mrs. Carl (Ward, Myrtle), B. S. in Ed. '31, 1189 Glenn Ave., Columbus, O.  
 Dye, F. Merle, B. S. in Ed. '26, Instr., H. S., 312 W. Henderson St., Salisbury, N. C.  
 Dye, Frances Faye, B. S. in Ed. '33, Instr., Jr. H. S., Pomeroy, O.  
 Dye, Marian Rebecca, Sch. Draw., '12, Merchant, Hamden O.  
 Dye, Ruth Virginia, El. Ed. '23. (Obs.)  
 Dyer, Marjorie Fay, B. S. in Ed. '30, 201 Broad St., Tonawanda, N. Y.  
 Dziamba, Nicholas Joseph, A. B. in Com. '36, Instr., H. S., 315 Summit St., Smithville, O.

## —E—

- Eachus, Ben, B. S. in Ed. '20, Instr., Gallia Academy H. S., 611 First Ave., Gallipolis, O.  
 Eachus, Mrs. Ben (Acord, Madge), A. B. '20, 611 First Ave., Gallipolis, O.  
 Eades, Mrs. (Smith, Elizabeth), Sch. Draw. '20, 3810 Hazelwood, Detroit, Mich.  
 Eagler, Granville Kean, B. S. in Ed. '31, Music Supvr., 280 Second St., Carrollton, O.  
 Eagles, Jean (Buchanan, Mrs. Hugh C.).  
 Eagleson, Hodge McIlvaine, A. B. '16, Minister Presb. Church, Ingomar, Pa.  
 Eaglin, Wilhelmina (Rogers, Mrs. Waldo).  
 Eakin, Charles Thornton, A. B. '15, Metallurgical Engr., Westinghouse Co., 323 Woodside Rd., Wilkinsburg, Pa.  
 Earhart, Elizabeth (Schmidt, Mrs. Ralph H.).  
 Earhart, John Douglas, Acct. '04, 629 Winthrop St., Toledo, O.  
 Earhart, Mazie Ada (Coats, Mrs. R. T.).  
 Earich, Simeon R., B. S. in Ed. '28, Instr. & Coach, H. S. (Phalanx Sta.), 792 Belvedere Ave., S. E., Warren, O.  
 Early, Roberta Esther, B. S. in Ed. '35, Instr., South H. S., 721 N. Baxter St., Lima, O.  
 Earnhart, Mrs. Howard (Reasoner, Beatrice M.), Co. Ed. '34, Lincoln Blvd., Lincoln Hts., Steubenville, O.  
 Earnhart, Lessel Mae, Co. Ed. '32, Teacher, Lincoln Blvd., Lincoln Hts., Steubenville, O.  
 Easterday, Alta Belle (Stump, Mrs. Lewis).  
 Easterling, George Riley, A. B. '27, A. M. '33, Instr., H. S., 182 Western Ave., Chillicothe, O.  
 Easterling, Mary Faye (Frame, Mrs. Harris W.).  
 Eaton, Charlotte Mercedes (Owens, Mrs. Charles C.).  
 Eaton, Edith Mildred (Finnicum, Mrs. John L.).  
 Eaton, Mrs. J. Roswell (Hall, Thelma C.), A. B. '24, Proctorville, O.  
 Eaton, Mary Jane (Blake, Mrs. Edgar).  
 Eaton, Mrs. Richard M. (McCown, Margaret), B. S. in Ed. '24, Instr., H. S., Proctorville, O.  
 Eaton, Thyrsa Jeanne (Funk, Mrs. Wenner).

- Eberle, Virginia Lou, B. S. in Ed. '36, Teacher, 212 Union St., Bellevue, O.
- Ebersbach, Alice Louise, A. B. '17, 111 Royal York Apts., Pittsburgh, Pa.
- Ebersbach, Dorothy Ellen, A. B. '36, Lincoln Hill, Pomeroy, O.
- Eberst, Charles Raymond, B. S. in Ed. '32, Dir., Phys. Ed., H. S., 188 W. Hunter St., Logan, O.
- Eblin, Lawrence Powell, B. S. in Chem. '31, Instr., Chem., Ohio Univ., 57 1-2 Elmwood Pl., Athens, O.
- Ebrite, Ethel, B. S. in Ed. '28, Critic Teacher, Genesee State Normal School, 17 Elm St., Geneseo, N. Y.
- Ebright, Portia Eulalie, El. Ed. '31, Teacher, 444 Spink St., Wooster, O.
- Eby, Mary Floy (Jefferis, Mrs.).
- Eccles, Charles Middleton, A. B. '14, Osteopath, 818 N. Central Ave., Connorsville, Ind.
- Eccles, Henry Henderson, A. B. '15, Auditor, Scioto Co., 1959 Oakland Crescent, Portsmouth, O.
- Eccles, Mrs. Henry (Christ, Eleanor L.), A. B. '20, 1959 Oakland Crescent, Portsmouth, O.
- Eckhardt, Lisgar Bowne, A. M. '33, Grad. Asst., Medical School, Cornell Univ., Ithaca, N. Y.
- Eckles, Edna Anne, B. S. in Ed. '34, Instr., Jr. H. S., 2109 Park Ave., Parkersburg, W. Va.
- Eckert, Ethel Gladys (Coughlan, Mrs. W. D.).
- Eckert, Ruth, Co. Ed. '27, Teacher, R. D. 4, Lancaster, O.
- Eckhardt, Florence Marie, El. Ed. '25, 1332 Oregon Ave., Steubenville, O.
- Eckley, Elma Garnett, Sten. '97, (Obs.)
- Eckstrom, Mrs. Lloyd A. (Moore, Lucille M.), Com. '25, 219 Orchard Lane, Sewickley, Pa.
- Eddy, Charles Hubert, B. S. in Elec. Eng. '34, W. P. A. Eng'r., 14 E. State St., Athens, O.
- Eddy, Charles Isaac, El. Eng. '02, Electrician, Walsh Elec. Co., 14 E. State St., Athens, O.
- Eddy, Iva May, Sten. '09, V. Pres. & Sec'y, The Columbus Mills Restaurant Co., 1372 N. Fourth St., Columbus, O.
- Eddy, Leo Bruce, B. S. '36, 351, W. Main St., Barnesville, O.
- Eddy, Mildred Arline (Taylor, Mrs. Phil.).
- Edenfield, Mrs. Alma Shumaker, A. B. '25, died Jan. 17, 1929.
- Edgar, Chester Elton, Elec. Eng. '21, Elec. Eng'r., 2697 Kent Rd., Columbus, O.
- Edgerton, Nellie Florence, El. Ed. '19, (Obs.)
- Edgett, Clinton, B. S. in Elec. Eng. '31, Research Physicist, Eastman Kodak Co., Kodak Park, Rochester, N. Y.
- Edleman, Mrs. Charles L. (Wyeth, Cleo D.), El. Ed. '13, 197 Hudson Ave., Newark, O.
- Edmund, Willis Herbert, B. S. in Ed. '28, Dir., Akron City Playground Activities, City Bldg., Akron, O.
- Edmunds, Catherine Morgan, B. S. in Ed. '24, Teacher, 2525 Oak Hill Ave., Youngstown, O.
- Edmundson, Elizabeth Margaret (Beckley, Mrs. Paul H.).
- Edwards, Alice C. (Wright, Mrs. Earl C.).
- Edwards, Annie Ethel, Co. Ed. '34, Teacher, R. D. 1, Oak Hill, O.
- Edwards, Arthur James, A. B. '23, (Obs.)
- Edwards, Bernice C., El. Ed. '08, died, date unrecorded.
- Edwards, Edward Wesley, B. S. in Ed. '17, Gallipolis, O.
- Edwards, Florence (Roderick, Mrs. J. E.).
- Edwards, Gilbert Lloyd, A. B. '32, Physician, 202 W. 136th St., New York, N. Y.
- Edwards, Gwendolyn B. (Beucler, Mrs.).
- Edwards, Harriet Irene (Capper, Mrs. C. Loeffler).
- Edwards, John E., B. S. in Physics, '30, A. M. '32, Instr., Elec. Engr. & Physics, Ohio Univ., Pine Pl., Athens, O.
- Edwards, Mrs. John E. (Stanley, Bernice A.), B. S. in Ed. '34, Pine Pl., Athens, O.
- Edwards, Marguerite Alma (Cobb, Mrs.).
- Edwards, Marie Alice, B. S. in Ed. '34, Instr., H. S., Oak Hill, O.
- Edwards, Marie Frances, El. Ed. '24, Teacher, 932 N. Uhrich St., Uhrichsville, O.
- Edwards, Mary Ethel (Weedy, Mrs. R. D.).
- Edwards, Mary Elizabeth, B. S. in Ed. '36, Teacher, Y. W. C. A., Hamilton, O.
- Edwards, William B., A. B. '31, Prin., H. S., Twinsburg, O.
- Edwards, Edythe Gertrude (Edwards, Mrs. W. Harvey), El. Ed. '27, (Obs.)
- Egensperger, William Joseph, Civ. Eng. '29, Eng'r. Dept., Fisher Body Corp., 661 Eddy Rd., Cleveland, O.
- Ehrbar, Mrs. Fred (MacNaughton, Birdie L.), El. Ed. '10, Wallings Rd., Brecksville, O.
- Eichholtz, Helen Elizabeth (Lewis, Mrs. Seth W.).
- Eichorn, Mrs. Christie W. (Lawson, Opal), A. B. '29, Box 1089, Charleston, W. Va.
- Eichinger, Evelyn Fern (Jones, Mrs. David P.).
- Eikenberry, Rogers Edgar, A. B. '31, Accountant, Farm Service Stores, Inc., 409 Prospect Rd., Ash-tabula, O.
- Eiler, Mrs. Lee (Morel, Frieda), El. Ed. '21, R. D. 8, Dayton, O.
- Einhorn, Herbert Arthur, A. B. '33, 675 W. End Ave., New York, N. Y.
- Eisele, Laura Elizabeth, Co. Ed. '31, Teacher, R. D. 3, Marion, O.
- Eisen, Agnes Lydia, B. S. in Ed. '31, A. M. '33, Critic Teacher, Mechanicsburg School, 32 1-2 S. Congress St., Athens, O.
- Eisenbarth, Lillian A., El. Ed. '23, (Obs.)
- Eisenbrey, Mildred, El. Ed. '22, Atlanta, O.
- Eisenbrey, Rebecca Graham, El. Ed. '22, Atlanta, O.
- Eisnaugle, Avanelle M. (Orr, Mrs. Charles).
- Eisnaugle, Myrtle Elaine (Kasler, Mrs.).
- Ekey, Mary Florence, El. Ed. '17, (Obs.)
- Elbin, Mrs. Omar (Perkins, Janet A.), El. Ed. '27, R. D., Marysville, O.
- Elder, Adam Griggs, Ph. B. '04, died March, 1916.
- Elder, Mary Cecilia (Clifford, Mrs. Ray.).
- Elder, Thomas A., B. S. in Elec. Eng. '30, Eng'r., Vacuum Tube Dept., Gen'l. Elec. Co., Schenectady, N. Y.
- Eldridge, Anna Elizabeth (Chamberlain, Mrs. Harry B.).
- Eldridge, William H., Co. Ed. '36, R. D. 1, Roxbury, O.
- Elias, Lillian Ruth, K-P '34, Teacher, (Evansville), Mineral Ridge, O.
- Elikan, Sophia Beatrice, B. S. in Ed. '31, Dir., Recreation & Handwork, Loeb Memorial Home for Children, East View, N. Y.
- Elcessor, Mrs. Lena Neal, B. S. in Ed. '36, Teacher (Waterloo), Wilgus, O.
- Elliott, Mrs. (Hancock, Allie Mae), H. Ec. '20, (Obs.)
- Elliott, Anas, B. S. in Ed. '35, (Obs.)
- Elliott, Eleanor Beasley (Shearman, Mrs. Edwin F.).
- Elliott, Mrs. (Knisley, Ethel M.), El. Ed. '33, 1609 Xenia Ave., Dayton, O.
- Elliott, Mrs. (Henry, Virgene), El. Ed. '18, Osteopath, Oliver Cromwell Apts., No. 116, 4185 Normandie Ave., Los Angeles, Calif.
- Elliott, Geneva Winnifred, El. Ed. '35, Teacher (Ches-terhill), R. D. 1, Reinersville, O.
- Elliott, George Anderson, A. B. '93, (Obs.)
- Elliott, Helen, El. Ed. '28, 605 South St., Greenfield, O.
- Elliott, Jane, B. S. in Ed. '30, Teacher, 3656 Perrysville Ave., Pittsburgh, (14), Pa.
- Elliott, John Rigdon, A. B. '35, On staff of The Colum-bus Citizen, Columbus, O.
- Elliott, Lula Faye (Bassler, Mrs. C. I.).
- Elliott, Maurice Ralph, B. S. in Ed. '35, Instr., Glen-wood H. S. (New Boston), 331 Front St., Ports-mouth, O.
- Elliott, Rush, A. B. '24, Assoc. Prof., Anatomy, Ohio Univ., 3 Marietta Ave., Athens, O.
- Elliott, Mrs. Rush (Gray, Frances J.), B. S. in Ed. '26, A. M. '31, 3 Marietta Ave., Athens, O.
- Elliott, William J., A. B. '30, Prin., H. S., Mt. Gilead, O.
- Elliott, Zora Irene, El. Ed. '29, Teacher, Jasper, O.
- Ellis, Mrs. E. H. (Baldwin, Gladys), El. Ed. '15, Ellis, O.
- Ellis, Goldie Mae (Hollman, Mrs. Frank).
- Ellis, Hilda Jane, B. S. in Ed. '36, Teacher, Belmont St., Martins Ferry, O.
- Ellis, Hollie Clifford, B. S. in Ed. '20, Chief Clerk, Office, Lucas County Treasurer, 534 Acklin Ave., Toledo, O.
- Ellis, Mary Evelyn, El. Ed. '34, Teacher, Box 77, Shawnee, O.
- Ellswick, Bernice Pearl, B. S. in Ed. '30, Teacher, 2044 Cornell Rd., Shaker Hts., O.
- Elmburg, Mrs. LeRoy (Thomas, Thelma N.), B. S. in Ed. '31, 1439 Bryson St., Youngstown, O.
- Elmer, Frances Elizabeth, B. S. in Ed. '29, Instr., Add-ison, Ir. H. S. (Cleveland), 503 S. 4th St., Iron-ton, O.
- Elmer, Williamina (Mathias, Mrs. Arlie).
- Elsey, Edna Phoebe, H. Ec. '18, (Obs.)
- Elson, Delma Viola, Ph. B. '11, B. S. in Ed. '12, Instr., Woodrow Wilson Jr. H. S., 25 Rayen Ave., Youngs-town, O.
- Elson, Harold Altair, B. S. '12, Pres., The Treat Co., Inc., 21 Gerry Ave., Elmhurst, L. I., N. Y.
- Elson, Winfred P., B. S. '15, With The Treat Co. (Brooklyn), 13922-248th St., Rosedale, L. I., N. Y.
- Elswick, Frances Louise, El. Ed. '32, Teacher, Franklin Rd., Steubenville, O.
- Elswick, Marie (Sriglev, Mrs. John H.).
- Elvin, Mary Lucinda (Van Peit, Mrs. Wayne).

- Elwell, Mrs. Kenneth R. (Capelli, Argie V.), A. B. '32, 4361 Greenwood Ave., Chicago, Ill.
- Ely, George Leonard, B. Ph. '06, Londonderry, O.
- Ely, Sarah Josephine, K-P. '31, Nurse, City Hospital, 1803 Valentine Ave., Cleveland, O.
- Elzey, Mrs. C. E. (Brannock, Thelma S.), El. Ed. '25, Oregonia, O.
- Emblen, Donald Jasper, A. B. '32, with Remington-Rand, 320 W. Church St., Elmira, N. Y.
- Embrey, Velma Beatrice (Parker, Mrs.).
- Emde, Catherine Justina, El. Ed. '27, 329 N. Fourth St., Cambridge, O.
- Emde, John Martin, B. S. '20, Asst. Prin., South H. S., 846 Storer Ave., Akron, O.
- Emerman, Freda Sophia, El. Ed. '27, 25th St., Bellaire, O.
- Emerson, William Dana, A. B. 1833, A. M. 1836, died in Jan. 1891.
- Emish, Charles Francis, B. S. in Chem. '36, Metallurgist, Youngstown Sheet & Tube Co., 17 N. Champion St., Youngstown, O.
- Emish, Wilbur Earl, A. B. '21, Industrial Relations Dept., Proctor & Gamble Co., 2918 Clearview Dr., St. Louis, Mo.
- Emmett, Lenore Wan, El. Ed. '34, Teacher (Rushtown), R. D. 1, Portsmouth, O.
- Engel Mary Amelia (Huston, Mrs. Walter C.).
- Engelfried, Charles Henry, Jr., A. B. '33, Resident Physician, Coal Valley Hospital, Montgomery, W. Va.
- Engels, Helen Irma, B. S. in Ed. '25, 315 Central Ave., Sandusky, O.
- Engh, Norman Anderson, A. B. '32, 165 Belvidere Ave., Columbus, O.
- Engh, Otto Anderson, A. B. '26, Physician, State Hospital for Crippled Children, Elizabethtown, Pa.
- Engle, Loy Sterling, A. B. '32, Chemist, Internat'l Printing Ink Corp. (New York City), Harrington, Park, N. J.
- Engle, Shirley Hazel (Simmernan, Mrs. E. H.).
- Englebeck, Virginia Catherine, B. S. in Ed. '34, Music Supvr., Ottawa County, R. D. 1, Port Clinton, O.
- Englehart, Estelle Irene, El. Ed. '23, Teacher, 635 N. Market St., Galion, O.
- Englehart, Walter Stuart, Civ. Eng. '16. (Obs.)
- Englehart, Mrs. Walter S. (Severns, Edna M.), H. Ec. 16. (Obs.)
- English, Dale LeMar, B. S. in Civ. Eng. '32, 713 North St., Oil City, Pa.
- English, Elizabeth M. (Kraft, Mrs. Robert M.).
- English, Irene Victoria, B. S. in Ed. '34, Instr., H. S. (Marr), Sycamore Valley, O.
- English, Kinsey Ourant, A. B. '23, Physician & Surgeon, 6800 N. Oriole Ave., Chicago, Ill.
- English, Mrs. Kinsey O. (Richards, Marzuella), B. S. in Ed. '19, 6800 N. Oriole Ave., Chicago, Ill.
- Enlow, Chester A., B. S. in Ed. '33, Teacher (Albany), R. D. 9, Athens, O.
- Enlow, Kathryn, B. S. in Ed. '36, Teacher, R. D. 1, Athens, O.
- Enlow, Richard Claire, B. S. in Ed. '28, Prin., Western School, 292 Church St., Chillicothe, O.
- Enoch, Mrs. A. T. (Stone, Freda M.), B. S. in Ed. '33, W. Main St., Crestline, O.
- Ensley, Corwin Joseph, B. S. in Ed. '35, Instr., Hancock Jr. H. S., 746 Westbourne Ave., Zanesville, O.
- Entin, James Earl, A. B. '33, Buyer's Repr., 646 Argyle Rd., Brooklyn, N. Y.
- Epler, Kathryn Olive, Co. Ed. '29, Teacher (Lower Salem), R. D. 1, Whipple, O.
- Eppelin, Henry Lubert, A. B. in Com. '33, Auditor, First Central Trust Co., Akron, O.
- Epps, Gerald J., A. B. '31, 1881 E. 26th St., Brooklyn, N. Y.
- Epstein, Constance Audrey, B. S. in Ed. '34, Social Worker, Cuyahoga Co. Relief Adm., 3328 DeSota Ave., Cleveland Hts., O.
- Epstein, Tillie Ruth, El. Ed. '27, 7604 Kinsman Rd., Cleveland, O.
- Erbaugh, Caroline Louise (Keifer, Mrs. Crume L.).
- Erbaugh, Constance Aleslage, B. S. in Ed. '36, Teacher, 88 Victor Ave., Dayton, O.
- Erdmann, Doris Virginia, El. Ed. '31, 1107 Etola St., North Side, Pittsburgh, Pa.
- Erf, George Arthur, B. S. in Ed. '11, Instr., H. S., 2458 Sixth St., Cuyahoga Falls, O.
- Erhardt, Elona Barbara (Floyd, Mrs. John C.).
- Erickson, Edna Eleanor (Lindsey, Mrs. Don).
- Erickson, Rena Magdelene, El. Ed. '31, Teacher, 719 E. Front St., Dover, O.
- Erlewine, Farie Vienna, El. Ed. '35, Teacher, 630 Brownell Ave., Middleport, O.
- Erlewine, Kenneth Vernon, B. S. in Ed. '31, Instr., H. S., Box 36, Wheelersburg, O.
- Erlewine, Reva Celeste, K-P. '35, Teacher, Powhatan Pt., O.
- Ernest, Helene Hulda, El. Ed. '33, Teacher, 15 1-2 W. High St., Mt. Vernon, O.
- Erskine, Mary G. (Jayne, Mrs. E. D.).
- Erskine, Samuel B., A. B. '25, Lawyer, 11 Sunnyside Dr., Athens, O.
- Erskine, Mrs. Samuel B. (Vickers, Mary), A. B. '22, Asst. to the Registrar, Ohio Univ., 11 Sunnyside Dr., Athens, O.
- Ervin, Carolyn Louise (Schroath, Mrs. Frederick W.).
- Ervin, Daisy Lee (Donaldson, Mrs. William).
- Ervin, Mrs. D. R. (Rutledge, Ethel Cora), A. B. '15, Instr., H. S., East Bank, W. Va.
- Ervin, Dora Evelyn, A. B. '35, Instr., H. S., 25 Broad St., Glouster, O.
- Ervin, Edna, A. B. '31, State Editor, The Times Recorder, Zanesville, O.
- Ervin, Florence Idean (Reeder, Mrs. Earl).
- Ervin, Gay L. (Pairan, Mrs. Morton).
- Ervin, Katherine (Higgins, Mrs. John T., Jr.).
- Ervin, Mary Anna, K-P. '25, Teacher, 2026 Main St., Cincinnati, O.
- Erwin, Helen Matilda (Pearce, Mrs. S. W.).
- Erwin, Mary Roberta (Shafer, Mrs. Ralph).
- Erwin, Robert W., A. B. '68, died Aug. 13, 1909.
- Eschbaugh, Virginia Cecelia, El. Ed. '31, Nurse, 210 Bennett St., Bridgeport, O.
- Esmont, Joe John, B. S. in Ed. '32, Instr., H. S., Chancellersville, O.
- Esposit, Thomas Michael, B. S. in Civ. Eng. '33, Engr., Pennsylvania State Dept. of Forests & Waters, CCC Camp, No. 366, Elimsport, Pa.
- Essex, Grace Althea (Sellers, Mrs. Arthur).
- Essex, Robert Logan, A. B. '34, Instr., H. S., 24 N. High St., Athens, O.
- Essex, Mrs. Robert (Beglund, Elizabeth R.), Sten. '04, New Straitsville, O.
- Essig, Byrle Ladine, K-P '30, Teacher, 6809 Maple Ave., Sylvania, O.
- Esterly, Anna Minnetta, B. S. in Ed. '36, Teacher (New Waterford), 374 Columbia St., Leetonia, O.
- Estes, Mrs. C. D. (Connett, Elizabeth B.), H. Ec. '13, died Dec. 29, 1925.
- Estes, Mrs. W. D. (Brisson, Maude L.), H. Ec. '13, 2329 11th Ave., Los Angeles, Calif.
- Estrich, Robert Mark, A. B. '28, Instr., English, Ohio State Univ., 1492 Hunter Ave., Columbus, O.
- Etsinger, Charles William, A. B. '30, Personal Relations Div., The American Rolling Mills Co., 236 S. Broad St., Middletown, O.
- Etter, Irene Mohler, El. Ed. '17. (Obs.)
- Eubanks, Mrs. Jack (Weed, Cynthia Grace), A. B. '23. (Obs.)
- Euman, Mrs. James (Courtright, Cleyta), El. Ed. '24, New Lexington, O.
- Evans, Addison Victor, A. B. in Com. '28, Clerk, Wellston Coal Co., 413 E. Sixth St., Wellston, O.
- Evans, Amy Cole (Mitchell, Mrs. Harry).
- Evans, Ann L. (Matheny, Mrs. William).
- Evans, Blodwen, H. Ec. '17, Teacher, 1332 W. 83rd St., Cleveland, O.
- Evans, Mrs. Charles D. (Christman, Celia S.), El. Ed. '17, 557 Aqueduct, Akron, O.
- Evans, Clara, El. Ed. '22, Teacher, 1332 W. 83rd St., Cleveland, O.
- Evans, Cora Mae (Snyder, Mrs. Roger).
- Evans, Cora May, Co. Ed. '26, Teacher, 84 W. State St., Athens, O.
- Evans, Dafydd Joshua, A. B. '71, A. M. '74, died Jan. 4, 1926.
- Evans, Edith Gwendolyn, A. B. '18, Instr., McKinley H. S., 833 Robbins Ave., Niles, O.
- Evans, Elizabeth (Moore, Mrs. W. B.).
- Evans, Elizabeth Branson, (Millis, Mrs. G. Edwin).
- Evans, Mrs. George (Ayers, Etta C.), A. B. '12, Box 132, Gambier, O.
- Evans, George Russell, A. B. in Com. '33, With Personal Finance Co., 1361 Woodland St., N. W., Canton, O.
- Evans, Mrs. George R. (Chute, Arabelle L.), A. B. '35, 1361 Woodland St., N. W., Canton, O.
- Evans, Mrs. Granville H. (McKee, Grace G.), A. B. '19, 14 Bow Rd., Belmont, Mass.
- Evans, Gwyneth Margaret, El. Ed. '31, Prin., South Side School, 146 E. Wisconsin Ave., Sebring, O.
- Evans, Helen Marie, B. S. in Ed. '24, Critic Teacher, Rufus Putnam School, 312 E. State St., Athens, O.
- Evans, Mrs. Herman (Thomas, Edna A.), El. Ed. '17, 345 W. Church St., Barnesville, O.
- Evans, Mrs. Horace (Gaines, Ethel V.), K-P '32, 2168 E. 90th St., Cleveland, O.
- Evans, Mrs. Howard (Hagely, Agnes), Sch. Mus. '22, 418 N. Columbus St., Galion, O.
- Evans, J. Claire, A. B. '01, V. Pres., Denver Fire Clay Co., Box 1107, Denver, Colo.
- Evans, Jane, K-P. '18, died Feb., 1924.
- Evans, Jennie (Trumbull, Mrs.).

—F—

- Evans, Josephine Mae (Grant, Mrs. Anthony C.).  
Evans, Justina Katherine, B. S. in Ed. '35, Mus. Supvr., Forest, O.
- Evans, Leah Victoria, A. B. '32, Instr., Jones Jr. H. S., 329 Batavia St., Toledo, O.
- Evans, Mrs. Leon (Brown, Florence M.), H. Ec. '14, R. D. 5, Jackson, O.
- Evans, Leslie Malcolm, B. S. in Ed. '34, Instr., H. S., Union Furnace, O.
- Evans, Lou T., A. B. in Com. '26, 1109 E. 171st St., Cleveland, O.
- Evans, Lucy Belle, B. S. in Ed. '20, died May 3, 1933.
- Evans, Mary (Gillilan, Mrs. Paul).  
Evans, Mary Ann (Walker, Mrs. Dewey).  
Evans, Mary Louise, B. S. in Ed. '28, Teacher, 119 Witmer Ave., North Canton, O.
- Evans, Mildred Mae (Johns, Mrs. Clarence W.).  
Evans, Miriam (Chambers, Mrs. Thomas P.).  
Evans, Myrle, El. Ed. '16, 732 Wilson Ave., Columbus, O.
- Evans, Phyllis, El. Ed. '21, Teacher, 1229 Stanton Blvd., Steubenville, O.
- Evans, Rhys David, A. B. '09, Dir., Physical Research, Goodyear Tire & Rubber Co., 813 Weber Ave., Akron, O.
- Evans, Mrs. Rhys D. (Chappelear, Mary L. B.), A. B. '09, 813 Weber Ave., Akron, O.
- Evans, Robert Burdsall, A. B. '34, Radio Announcer, Station WSPD, Toledo, O.
- Evans, Mrs. Roscoe G. (Shafer, Amelia), K-P. '28, Carbon Hill, O.
- Evans, Ross Anson, A. B. in Com. '24, 6651 Palmetto, Cincinnati, O.
- Evans, Ruby Dorothy, B. S. in Ed. '34, Teacher, 3211 Peach St., Erie, Pa.
- Evans, Russell Dwight, A. B. '21, Instr., Lincoln H. S., 859 Caledonia Rd., Cleveland Heights, O.
- Evans, Thelma Veronica (Clark, Mrs. James R.).  
Evans, Theodore Sterling, B. S. in Ed. '36, Prin., Grade School, 704 Pleasant Ave., Vienna, W. Va.
- Evans, Thomas Hamilton, Jr., A. B. in Com. '32, Chief Clerk, Dist. Office Pure Oil Co., Lima, O.
- Evans, Vivien Erma (Turner, Mrs. James).  
Evans, Wilma Cecelia, El. Ed. '31, Teacher, 605 Fair Ave., N. E., New Philadelphia, O.
- Eveland, Mrs. Virgie Bainter, Co., Ed. '36, Teacher (South Bloomingville), Laurelville, O.
- Everett, Stella Mae (Hastings, Mrs. John R.).  
Everhart, Frances Eliza, B. S. in Ed. '29, Prin., Grade School, 17712 Lomond Blvd., Shaker Hts., O.
- Everhart, Walter H., B. S. in Ed. '14, died July 6, 1925.
- Everitt, Nelle Blanche (Gillette, Mrs. Glen O.).  
Every, Mrs. H. G. (Harris, Orla V.), B. S. in Ed. '27, Instr., H. S., Box 483, Spencer, W. Va.
- Evers, Mary Virginia, K-P '17, Teacher, 2340 Victory Parkway, Cincinnati, O.
- Eversole, William S., A. B. '69, A. M. '72, died Jan. 6, 1917.
- Everson, Mrs. Cora Eva, A. B. '28, Instr., North H. S., Buchtel Hotel, Akron, O.
- Everson, Leota Burdell, El. Ed. '29, Teacher, R. D. 2 Steubenville, O.
- Eves, Edward Holt, Ped. '88 (3 yr.), 1505 Lexington Ave., Ashland, Ky.
- Evozovetz, Bess Kathryn, K-P. '31, Teacher, 253 Alameda Ave., Youngstown, O.
- Ewers, Lela Armida, B. S. in Ed. '16, A. B. '17, Instr., Biology, Cottey College, 942 W. Walnut, Nevada, Mo.
- Ewing, Mrs. Carl (Miller, Lena M.), Co. Ed. '30, Hanover, Pa.
- Ewing, Carl LeMoyné, A. B. in Com. '32, R. D. 5, Wooster, O.
- Ewing, Clara Pauline, B. S. in Ed. '17, Instr., H. S., 3642 Guernsey St., Bellaire, O.
- Ewing, Glenroy Henry, Acct. '08, Grocer, Pomeroy, O.  
Ewing, Laura Mildred, A. B. '21, Ewington, O.
- Ewing, Mrs. Lewis James (Hay, Jean West), El. Ed. '32, 5500 Elmer St., Bellefont Court Apts., E. E., Pittsburgh, Pa.
- Ewing, Mrs. Orville (Stanley, Julia E.), Sch. Mus. '26, Albany, O.
- Ewing, Rachel Frances (Weinstock, Mrs. Clarence).  
Ewing, Robert Thornton, A. B. '21, (Obs.)  
Ewing, Roberta Myrl (Kendall, Mrs. Harry).  
Ewing, Thomas, A. B. 1815, A. M. 1825, LL. D. (Hon.) '57, died Oct. 26, 1871.
- Exley, Charlotte Chambers, A. B. '26, Instr., H. S., 102 14th St., Wheeling, W. Va.
- Eyman, Frances (Ochs, Mrs. Clarence M.).  
Eysen, Mrs. Lillian T., El. Ed. '28, Teacher, R. D. 5, Newark, O.
- Faber, Edward James, A. B. '30, Prin., Plain Twp. H. S. (Plainfield), Vernon Ave., N. W., R. D. 2, Canton, O.
- Facciobene, Samuel Anthony, El. Ed. '36, Teacher (part time), 109 Tremble Ave., Campbell, Ohio.  
Fager, Cora (Dailey, Mrs. George).  
Faigim, Rachel (Bleicher, Mrs.).  
Fahs, Mrs. (Turner, Lelah), B. S. in Ed. '28, Instr., H. S. Philo, O.
- Faine, Alice Rebecca, A. B. '24, Stenographer, J. R. Watkins Co., 65 S. Fourth St., Columbus, O.  
Faine, Uarda (Harrison, Mrs. George C.).  
Fair, Emerson Excell, A. B. '24, Instr., Franklin School of Arts & Sciences, 129 N. 21st St., Philadelphia, Pa.
- Fair, Marvin Luke, A. B. '23, Prof., Transportation & Public Utilities, Temple Univ., 329 Jenkintown Rd., Elkins Park, Pa.
- Fair, Mrs. Marvin L. (Johnson, Rachel P.), B. S. in Ed. '22, 329 Jenkintown Rd., Elkins Park, Pa.
- Fairchild, Donald Calvin, B. S. in Elcc. Eng. '32, with Ohio Fuel Gas Co., Mt. Vernon, O.
- Fairfax, Laurence Elliott, A. B. in Com. '23, 3838 E. 143rd St., Cleveland, O.
- Fairhurst, Bessie, El. Ed. '32, Teacher, Amsterdam, O.
- Falace, Armand Henry, Co. Ed. '36, Student, Ohio Univ., 63 Stimpson Ave., Athens, O.
- Falconer, Mary Helen, El. Ed. '26, 236 W. Fifth St., East Liverpool, O.
- Falconer, Robert Frank, A. B. '34, with General Tile Co., El Segundo, Calif.
- Falloon, Edwin Virgil, A. B. '13, Pres., Falls City Journal Pub. Co., & District Judge, Box 37, Falls City, Nebr.
- Falloon, Helen Worth (Stevens, Mrs. J. F.)  
Falls, Sara Helen (Chapman, Mrs. Hall).  
Faneuff, Esther Marie, El. Ed. '30, Walbridge, O.
- Fankhauser, Gertrude Madaline, El. Ed. '36, Teacher, R. D. 2, New Lexington, O.
- Farber, Littman, B. S. in Chem. '32, Member, Sunrise Cooperative Farm Community, Alicia, Mich.
- Fare, Arthur William, B. S. in Ed. '36, Music Supvr., 62 East Ave., Valley Stream, L. I., N. Y.
- Faris, Dorothy Maude (McDaniel, Mrs. Donald L.).  
Faris, Leaman L., A. B. '27, Editor, The Fremont Messenger, Fremont, O.
- Faris, Lillie Anne, El. Ed. '09, Author, Religious Books for Children, Lynchburg, O.
- Farley, Rosemary (Laughlin, Mrs. Edward).  
Farmer, Annis Elizabeth, B. S. in Ed. '33, (Obs.)  
Farmer, Bernard Leslie, B. S. in Civ. Eng. '29, Draftsman, Diamond Alkali Co., 305 Chestnut St., Fairport Harbor, O.
- Farmer, Mrs. Bernard L. (Fletcher, Hazel J.), B. S. in Ed. '27, 305 Chestnut St., Fairport Harbor, O.
- Farmer, Mrs. C. A. (Hollelt, Varelia L.), A. B. '24, Librarian, Cleveland Pub. Library, Suite 7, 15000 Euclid Ave., East Cleveland, O.
- Farmer, Dallas Frank, B. S. in C. E. '30, 701 E. Lincoln Way, Lisbon, O.
- Farmer, Mrs. Dallas F. (Moore, Florence E.), A. B. '30, 701 E. Lincoln Way, Lisbon, O.
- Farmer, Eva Dale, El. Ed. '18, (Obs.)  
Farmer, Mrs. Robert G. (Bartlett, Alison R.), El. Ed. '22, 202 E. Gambier St., Mt. Vernon, O.
- Farmer, Margaret Louise, A. B. '35, Scholarship Student, Art School (Cincinnati), 707 Superior Ave., Dayton, O.
- Farnell, Dorothy Louise (Reitz, Mrs. John J.).  
Farnell, Margaret Jones (Miller, Mrs. Clyde C.).  
Farnsworth, Bonnie, B. S. in Ed. '23, (Obs.)  
Farquhar, Winona Josephine (Pratt, Mrs. R. W.).  
Farrar, Orville Harvey, B. S. in Ed. '32, Instr., H. S., 167 Mound St., Logan, O.
- Farrar, Mrs. Orville H. (Lyke, Olive I.), B. S. in Ed. '32, 167 Mound St., Logan, O.
- Farrar, Patsy Amine, B. S. in Ed. '25, Teacher, 612 Sixth Ave., Huntington, W. Va.
- Farrar, Ruth, B. S. in Ed. '25, Teacher, 612 Sixth Ave., Huntington, W. Va.
- Farrison, Mrs. Bernard (French, Margaret S.), Sch. Draw. '19, died Jan., 1932.
- Farson, Mrs. J. P. (Moore, Sylvia), Piano '05, 1834 Bryden Rd., Columbus, O.
- Farson, Mrs. Olive H. (Hann, Olive C.), Co. Ed. '31, Dexter City, O.
- Fast, John Wilbur, B. S. in Ed. '21, Instr., Libbey H. S., 1923 N. 14th St., Toledo, O.
- Farst, Royal Lewis, A. B. in Com. '26, Uniontown, O.  
Farst, Mrs. R. Lewis (Jones, Dorothy L.), B. S. in Ed. '27, Uniontown, O.
- Fassett, James Adams, A. B. '29, 5333 Greenwood Ave., Chicago, Ill.

- Fassett, Mrs. James A. (Johnson, Grace M.), A. B. '29, 5333 Greenwood Ave., Chicago, Ill.
- Fate, Mildred Elizabeth, A. B. '29, Instr., H. S., 320 W. Bucyrus St., Crestline, O.
- Fatig, Edna May, El. Ed. '24, 641 E. Chestnut St., Lancaster, O.
- Fattig, Perry Wilbur, B. S. '12, M. S. '13, B. S. in Ed. '14, Curator, Emory Univ. Museum, Box 788, Emory Univ., Ga.
- Faubion, Elizabeth Anne, B. S. in Ed. '30. (Obs.)
- Faubion, Juliette R. (Churchill, Mrs. L. C.).
- Faulkner, Kathryn Louise (Sheaffer, Mrs.).
- Faulwetter, Mrs. R. C. (Kirkbride, Wanda M.), formerly Mrs. Clifford H. Farr, B. S. in Ed. '15, Director, Cellulose Project, Boyce Thompson Institute, 630 N. Broadway, Yonkers, N. Y.
- Faust, Darrell Baker, A. B. '29, Physician, Plymouth, O.
- Fawcett, Bernice Mary, B. S. in Ed. '29, Instr., Chaney H. S., 53 E. Florida Ave., Youngstown, O.
- Fawcett, Dwight Ansley, Acct. '13, Trainmaster, Big Four R. R., 570 Palmer Rd., Bellefontaine, O.
- Fawcett, Marshall Lee, Acct. '11, Corporate Finance & Merchandise Counselor, 6268 S. Ninth Ave., St. Petersburg, Fla.
- Fawcett, Shirley M. (Lehman, Mrs. David E.).
- Fearon, Elizabeth, A. B. '17. (Obs.)
- Featherston, Mrs. Leah Griffin, B. S. in Ed. '22, A. M. '30, Instr., H. S., Albany, O.
- Featherston, Thomas Arlow, B. S. in Ed. '23, Stewart, O.
- Feder, Mrs. Daniel D. (Malbin, Florence E.), A. M. '33, 9 Melrose Apts., Iowa City, Iowa.
- Federman, Beulah Lewis, K-P. '23 (Obs.)
- Fee, Mrs. Clelan (Cole, Helen M.), K-P. '30, New Haven, O.
- Feeny, Mildred Jeannette, Co. Ed. '36, Teacher, Middleport, O.
- Fehn, Mathew Alex, B. S. in Ed. '34, Instr., H. S., Waynesburg, O.
- Feichter, Clarice Eleanor, El. Ed. '26, 228 McConnell Ave., Zanesville, O.
- Feiock, Wilda Irene (DeWitt, Mrs.).
- Fesley, Carrie Ora, A. B. '22, Instr., H. S., 2105 W. 91st St., Cleveland, O.
- Feit, Gladys Gertrude, K-P. '24. (Obs.)
- Feld, Mrs. Elizabeth Toand, K-P '36, Teacher, Rayland, O.
- Feldstein, Sidney, A. B. in Com. '34, With Emergency Relief Bureau, 456 Brooklyn Ave., Brooklyn, N. Y.
- Fell, Carl Leeper, A. B. '30, Instr., H. S., 201 McKeever St., Crooksville, O.
- Fell, Elsie May (Mears, Mrs.).
- Fell, Julia Elizabeth (Martin, Mrs. I. T.).
- Fellers, Sara Elizabeth, El. Ed. '22. (Obs.)
- Fels, Etta Angeline, A. B. '24, Instr., Withrow Jr. H. S., 2645 Erie Ave., Cincinnati, O.
- Fels, Lena Mae, B. S. in Ed. '25, Instr., H. S., 212 S. Fifth Ave., Middleport, O.
- Fels, Mary Edna, A. B. '28, Bainbridge, O.
- Felty, Robert Henry, A. B. '35, Instr., H. S., 387 Front St., Berea, O.
- Felumlee, Ruth Imogene (Woltgen, Mrs. Ralph).
- Fenske, Andrew William, B. S. in Ed. '30, Instr., Wells H. S., Hollywood Blvd., Steubenville, O.
- Fent, Homer, Elec. Eng. '11, died, date unrecorded.
- Fenton, Alwilda Jean, A. B. '34, Teacher, Newcomers-town, O.
- Fenwick, Raymond George, B. S. in Elec. Eng. '34, Electrical Survey Work, Cleveland Elec. Illuminating Co., 4312 Brooklyn Ave., Cleveland, O.
- Fenzel, William Henry, A. B. '18, Assoc. Prof., Accounting & Economic Geog., Ohio Univ., 19 Park Place, Athens, O.
- Ferguson, Enoc Lee, A. B. '22, Prin., H. S. (Safety Harbor), Box 141, Largo, Fla.
- Ferguson, Mauna Lee, K-P '34, 212½ Fifth St., Marietta, O.
- Ferguson, Nellie Edleen (Leeper, Mrs. James).
- Ferguson, Robert W., A. B. '31, Broker, Ackley & Roessler, Inc., of Columbus, 218 E. Center St., Bucyrus, O.
- Ferraro, Charles Dominic, A. B. '36, 13019 Bennington, Cleveland, O.
- Ferreira, Agenor, Elec. Eng. '13. (Obs.)
- Ferrell, Carl Kenneth, Piano '11. (Obs.)
- Ferrell, Daisy Avalene (Greenlee, Mrs. James B.).
- Ferrell, Mrs. (Johns, Dorothy F.), K-P. '24, Welcome Wagon Hostess, 505 Oak Ave., S.E., Massillon, O.
- Ferrell, Margaret (Phipps, Mrs. J. P.).
- Ferrell, Mary (Whiteside, Mrs.).
- Ferry, James Richard, B. S. in Biol. '36, with Youngstown Sheet & Tube Co., 3556 Nielson Ave., Youngstown, O.
- Fesler, Mrs. Donald (Martin, Wilma E.), K-P. '29, Akron, O.
- Feth, Frieda Henrietta (Crouch, Mrs. Fred R.).
- Fett, Mrs. C. B. (Mason, Bertha), El. Ed. '17, 335 Campus Dr., Bluffton, O.
- Feurt, Ilo, B. S. in Ed. '27, Teacher, 3495 Burnet Ave., Apt. V, Cincinnati, O.
- Fiber, Guy, A. B. '23. (Obs.)
- Fiddler, Charles Elmer, A. B. '28, A. M. '33, Prof., Psych. & Dean, Alfred Holbrook College, Hotel Hester, Manchester, O.
- Fiddler, Edna Olive (McCurdy, Mrs. E. C.).
- Fidler, Lloyd Burson, Agri. '17, Head, O. S. U. Training School, Box 31, Canal Winchester, O.
- Fielder, Lauretta M. (Hickman, Mrs. J. W.).
- Fielder, Willard Nelson, Co. Ed. '36, Teacher (Millfield), Chaucery, O.
- Fierce, Iris M., Spec. Ed. '28, Teacher, 337 Cleveland Ave., Ashland, O.
- Fierce, Pauline Mary, B. S. in Ed. '30, Instr., H. S., 337 Cleveland Ave., Ashland, O.
- Figley, Alice Evelyn (Miller, Mrs. Orla G.).
- Figley, Harold Howard, B. S. in Ed. '32, Instr., H. S., 39 E. Franklin St., Nelsonville, O.
- Fike, Alyce Catherine (Morton, Mrs. Paul).
- Fike, Helen Marie (Rothschild, Mrs. W. A.).
- Fike, Odeal L. (Hildebrand, Mrs. J. C.).
- Filson, M. Margaret (Nichols, Mrs. Gordon C.).
- Filson, Mrs. Robert E., Jr. (Hedden, Lucille S.), K-P. '25, 1900 Dorothy Ave., Louisville, Ky.
- Finch, Robert Burns, B. S. in Ed. '22. (Obs.)
- Finch, Robert Edward, B. S. in Ed. '33, Instr., H. S., Arcanum, O.
- Findlan, Jeannette Mary (McGarrity, Mrs. William).
- Fine, Mildred Jermaine, El. Ed. '32, Teacher, 428 S. Fourth St., Steubenville, O.
- Finger, Clarence Lawrence, A. B. in Com. '35, 1162 Greene Ave., Brooklyn, N. Y.
- Finger, Seymour Maxwell, B. S. in Ed. '35, with LaSalle & Kock Co., 3830 Lighthouse Dr., Toledo, O.
- Fink, Gertrude Bonita, A. B. '36, Teacher, 17 Liberty St., Newton Falls, O.
- Fink, Virginia May, B. S. in Ed. '29, Evangelist, Munday, W. Va.
- Finkbeiner, Anna Marie, B. S. in Ed. '33, Cost Accountant, Gen'l. Elec. Co., 1870 Burnett Ave., East Cleveland, O.
- Finkbone, Mrs. George R. (Cook, Sarah G.), El. Ed. '27, 386 Clinton Hts. Ave., Columbus, O.
- Finlay, Dorothy Belle, B. S. in Ed. '34, Roscoe, O.
- Finlay, Grace Adele (Miller, Mrs. Clarence F.).
- Finley, Edna, El. Ed. '16, Teacher, 236 Ilane Ave., Marion, O.
- Finley, Hazel A., B. S. in Ed. '29, Dietitian, Rocky Glen Sanitarium, McConnellsville, O.
- Finnell, Sophia, El. Ed. '17. (Obs.)
- Finney, Florence G. (Huff, Mrs.).
- Finney, Helen (Hodgson, Mrs. H. C.).
- Finney, Lillian (Cable, Mrs. William C.).
- Finnicum, Garnette Cecil, El. Ed. '20. (Obs.)
- Finnicum, John Lyle, Elec. Eng. '09, Owner, Mfg. Agency, 12060 Lake Ave., Apt. 407, Lakewood, O.
- Finnicum, Mrs. John L. (Eaton, Edith M.), Ph. B. '09, 12060 Lake Ave., Apt. 407, Lakewood, O.
- Finnicum, Mildred Irene (Scanlon, Mrs. Ralph V.).
- Finnilla, Lillian Mathilda, El. Ed. '36, Teacher, Rural School, 1202 W. Ninth St., Ashtabula, O.
- Finsterwald, David Edward, B. S. in Ed. '27, Farmer & Stock Raiser, R. D. 5, Athens, O.
- Finsterwald, Edwin Sayre, A. B. '17, Chief of Police, 24 Church St., Athens, O.
- Finsterwald, Mrs. Edwin S. (Baird, Hazel M.), Com. '16, 24 Church St., Athens, O.
- Finsterwald, Fredia (Jones, Mrs. Evan J., Jr.).
- Finsterwald, Herbert J., B. S. in Ed. '22, Prin., Bexley Jr. H. S., 687 Euclaire Ave., Bexley, Columbus, O.
- Finsterwald, James Frederic, A. B. '36, with the George Vaughan Plumbing & Heating Co., 322 Virginia Ave., Steubenville, O.
- Finsterwald, Mrs. James F. (Munslow, Lois E.), B. S. in Ed. '34, 322 Virginia Ave., Steubenville, O.
- Finsterwald, Mary Christine, El. Ed. '35, Teacher, Frost, O.
- Finsterwald, Nelle (Hays, Mrs. J. R.)
- Finsterwald, Russell Weibr, A. B. '19, Lawyer, Church St., Athens, O.
- Finsterwald, Mrs. Russell W. (Henry, Lucille), A. B. '17, Church St., Athens, O.
- Fischer, Byron James, B. S. in Ed. '27, Prin., St. Albans H. S., Alexandria, O.



- Fischer, Hugo Carl, B. S. '13, Lieut. Com., U. S. N. Air Station, Lakehurst, N. J.
- Fiscus, Mrs. (Doxsee, Viola May), K-P. '26, 748 Sheffield Ave., N. E., Massillon, O.
- Fish, Bernice M. (Amerine, Mrs. Ivan R.).
- Fish, Gladys Blanche (Allanson, Mrs. Oscar).
- Fish, Martha Dean (Nickerson, Mrs. C. Dudley).
- Fishel, Florence Beryl, B. S. in Ed. '14, Instr., H. S. (Cambridge), Pleasant City, O.
- Fishel, Mrs. (Gamble, Sylvia V.), Sch. Mus. '09. (Obs.)
- Fishel, Waite Philip, A. B. '18, Asst. Prof., Metallurgy, Vanderbilt Univ., 1505 17th Ave., S., Nashville, Tenn.
- Fisher, Albert James, A. B. '33, Student, Medical School, Western Reserve Univ., 11004 Wade Park Ave., Cleveland, O.
- Fisher, Mrs. Carl E. (Horseman, Mary L.), El. Ed. '18, 288 E. Walnut St., Marion, O.
- Fisher, Charles Richard, B. S. in Ed. '16, Instr., South H. S. (Youngstown), Canfield, O.
- Fisher, Mrs. Earl V. (Goddard, Helen L.), Sch. Draw. '18, 2424 Grantwood Dr., Toledo, O.
- Fisher, Edna Lee, El. Ed. '17. (Obs.)
- Fisher, Eleanor Reed (Tabit, Mrs. George, Jr.).
- Fisher, Mrs. Francis (Ryder, Frances M.), K-P '28, 2317 S. 19th St., Cuyahoga Falls, O.
- Fisher, Harold Alexander, A. B. in Com. '35, care Parkersburg Rig & Reel Co., Parkersburg, W. Va.
- Fisher, Irl Lewis, B. S. in Ed. '23, Eng'r, R. D. 3, Elmhurst, Mansfield, O.
- Fisher, John William, B. S. in Ed. '32, Instr., Jr. H. S. (Pomeroy), Minersville, O.
- Fisher, Marcella (Berry, Mrs. James S.).
- Fisher, Margery Marie (Swander, Mrs. Elvin).
- Fisher, Marion Grier, A. B. '31, Undertaking Bus. with father, McConnellsville, O.
- Fisher, Mary Etta, B. S. in Ed. '17, Instr., H. S., 404 N. Williams St., Paulding, O.
- Fisher, Mildred Mae, A. B. '35, A. M. '36, Instr., H. S., Wauseon, O.
- Fisher, Ola Marie, El. Ed. '17, Teacher, 721 Cherry St., Findlay, O.
- Fisher, Robert Kelly, A. B. in Com. '34, with Swift & Co., 4630 Gross Ave., Chicago, Ill.
- Fisher, Ruth Amelia, B. S. in Ed. '29, Instr., H. S., 218 E. Bachtel St., N. Canton, O.
- Fisher, Ruth Ramona, B. S. in Ed. '33, Stenographer, Personnel Research Dept., Proctor & Gamble Co., Cincinnati, O.
- Fisher, Sue Humphreys, El. Ed. '25. (Obs.)
- Fisher, Mrs. Thomas (Wallenfels, Gertrude B.), Co. Ed. '31, R. D. 1, Fleming, O.
- Fisher, Mrs. Willis W. (Schumaker, Dorothy E.), El. Ed. '26, 51 Center St., Berea, Ky.
- Fishpaw, Evelyn R. (Boyer, Mrs.).
- Fiske, Mary Louise (Newell, Mrs. Alfred J.).
- Fiske, Paul Rodney, A. B. '23, Instr. & Coach, H. S., Converse St., Chauncey, O.
- Fiske, Ruth Ida, B. S. in Ed. '22, Instr., H. S. (Chauncey), R. D. 6, Athens, O.
- Fitch, Beatrice Esta, B. S. in Ed. '34, Pennsville, O.
- Fitch, Jessie Eunice, A. B. '31, Instr., H. S., Peebles, O.
- Fitch, Mrs. W. A. (Sewell, Laura M.), El. Ed. '21, 101 E. Main St., London, O.
- Fitton, Anna Esther (Foster, Mrs. Donald W.).
- Fitz, Mrs. (Dickens, Ethel M.), B. S. in Ed. '19, Laurel, Ind.
- Fitzgerald, George Stanley, A. B. '35, Plain City, O.
- Fitzgerald, Julia Agnes, B. S. in Ed. '16, died Sept. 21, 1930.
- Fitzgerald, Orville Ellsworth, Civ. Eng. '25, Eng'r, Ohio Power Co., 2105 Woodland Ave., N. W., Canton, O.
- Fitzgerald, Mrs. Orville E. (Dent, Caryl A.), El. Ed. '24, 2105 Woodland Ave., N.W., Canton, O.
- Fitzsimmons, Frances Eileen (Powell, Mrs. Delbert O.).
- FitzSimons, Anjulie Jayne, B. S. in Ed. '33, Instr., Rayen H. S., 4 Illinois Ave., Youngstown, O.
- Fitzbugh, Mrs. (O'Connor, Margaret), Ped. '93 (3 yr.), Barboursville, W. Va.
- Flack, Albert Painter, A. B. '35, Bldg. Contractor, Wayne Realty Co., 910 Quinby Ave., Wooster, O.
- Flanagan, Anna Bernardine (Tague, Mrs. Clarence).
- Flanders, Charles Harold, B. S. in Ed. '33, Instr., H. S., Huron, O.
- Flanders, Glenna Luella, Co. Ed. '30, Teacher (Shade), R. D. 2, Guysville, O.
- Fleck, Dorothy Louise, El. Ed. '36, Antwerp, O.
- Fleck, Eliza H., Ped. '94 (3-yr.), Midvale, O.
- Fleck, Karl William, A. B. in Com. '28. (Obs.)
- Fleck, Ralph William, B. S. in Ed. & A. B. '32, Employed with The F. & R. Lazarus & Co., (Columbus), 69 E. Mulberry St., Athens, O.
- Fleck, Ruth Louise (Klingenberg, Mrs. Joe).
- Flegal, Edna Elizabeth (Haun, Mrs. Dalton).
- Flegal, Jay Carl, Com. '15, Accountant, Goodyear Tire & Rubber Co., 571 Aqueduct St., Akron, O.
- Flegal, Margaret (Sawyer, Mrs. R. L.).
- Fleig, Mrs. F. Ray (Bixler, Georgia M.), K-P '28, 1644 Compton Rd., Cleveland Hts., O.
- Fleming, Aurian (Grandstaff, Mrs. Glen).
- Fleming, Mrs. Dewey L., (Walker, Elizabeth L.), B. S. in Ed., '23, The Westchester, 4000 Cathedral Ave., N.W., Washington, D. C.
- Fleming, Eleanor Murray, (Fleming, Mrs. H. M.), A. B. '35, 1410 Lakeland Ave., Lakewood, O.
- Fleming, Emma Mae, A. B. '36, Teacher, 1325 Smithfield St., East Liverpool, O.
- Fleming, Helen Leona, Co. Ed. '30, Teacher, Hartford, O.
- Fleming, Howard Martin, A. B. '35, 1410 Lakeland Ave., Lakewood, O.
- Fleming, Mrs. J. William (Chipman, Dorothy E.), El. Ed. '33, 4485 Jefferson St., Bellaire, O.
- Fleming, Mrs. James (Sheets, Helen M.), Co. Ed. '32, Teacher (Kilbourne), R. D. 2, Sunbury, O.
- Fleming, Lucy E. (Weber, Mrs. J. F.).
- Fleming, Margaret Mae, Co. Ed. '24. (Obs.)
- Fleming, Maude Alice, El. Ed. '13, Teacher, 990 Prospect Rd., Ashtabula, O.
- Fleming, Pauline Oxley, El. Ed. '34, Teacher, Jackson-town, O.
- Flesher, Orion Herbert, A. B. '13, Instr. H. S. (Huntington, W. Va.), Chesapeake, O.
- Flesher, Mrs. Orion H. (Lantz, Dena M.), Sch. Mus. '12, Chesapeake, O.
- Flesher, Ulysses Wesley, A. B. '57, A. M. '63, died in 1863.
- Flesher, Vashti Pauline (Wood, Mrs. Austin V.).
- Fletcher, Doris Lee (Lochner, Mrs. Albert J.).
- Fletcher, Francis Harry, B. S. in Ed. '35, 327 Kerriban Ave., Union City, N. J.
- Fletcher, Hazel J. (Farmer, Mrs. Bernard L.).
- Fletcher, Lyle Rexford, A. B. '31, Cartographer & Asst. Section Chief, Census Bureau, 643 Raleigh Place, S. E., Washington, D. C.
- Fletcher, Marie (Campbell, Mrs.).
- Fletcher, Mary Ella (Foster, Mrs. J. D.).
- Fletcher, Shirley Ione, B. S. in Ed. '24, Teacher, 13608 Garden Rd., East Cleveland, O.
- Fletcher, William Hugh, Acct. '06, 19413 Argyle Oval, Rocky River Branch, Cleveland, O.
- Flickenger, Mrs. Howard (Abbott, Lois R.), El. Ed. '28, 358 Liberty St., Conneaut, O.
- Flickinger, Lulu B., A. B. '27, R. D. 1, Barberton, O.
- Flickner, Olan Stanley, B. S. in Ed. '31, Prin., Jr. H. S., Main St., Rouseville, Pa.
- Fling, Mrs. Robert W. (Cecil, Lois I.), A. B. '25, Teacher, Racine, O.
- Flinn, Lawrence Augustin, A. B. in Com. '33, 167 Adams St., Berea, O.
- Flinn, Lenora, B. S. in Ed. '23, Dietitian, Saks-Fifth Ave. Store, Brittany Hotel, 55 E. 10th St., New York, N. Y.
- Flinn, Mary Elizabeth, A. B. '30, with Marchalk & Pratt, Inc., 133 W. 12th St., New York, N. Y.
- Flint, Mrs. Frank (Halt, Louise F.), El. Ed. '13, 461 Glenwood Ave., Youngstown, O.
- Flitton, Mrs. Charles N. (Stines, Grace E.), Sch. Draw. '17. (Obs.)
- Flooding, Geraldine Luella, K-P. '30, Teacher, 1558 N. Ellsworth Ave., Salem, O.
- Flohr, Mabel C., El. Ed. '11, Teacher, (Warren, O.), 48 Quarry St., Newton Falls, O.
- Flood, John William, B. S. in Ed. '19, Prin., West H. S., (Akron), Ivanhoe Rd., Silver Lake, Cuyahoga Falls, O.
- Flood, Mary Martha, K-P. '35, Teacher, 1624 Sixth St., Portsmouth, O.
- Flora, Mrs. (Boone, Marjorie), El. Ed. '22, died, date unrecorded.
- Flory, Margaret Martha, A. B. '36, Fellow, Dramatic Art & Speech, Ohio Univ., 6 E. Mulberry St., Athens, O.
- Floto, Mrs. Walter G. (Vorhees, Esther F.), A. B. '24, 304 N. Third St., Steubenville, O.
- Flowers, William E., A. B. '31, 564 Penn, Perth Amboy, N. J.
- Floyd, Ada Leota, El. Ed. '17. (Obs.)
- Floyd, Betty, A. B. '36, Advertising Dept., Radio Station WWVA, 27 Byrd Ave., Edgedale, Wheeling, W. Va.
- Floyd, Clara May (Shilliday, Mrs. C. Lee).
- Floyd, Homer Samuel, B. S. in Ed. '15, Farmer, R. D. 3, London, O.
- Floyd, Mrs. Homer S. (Dunstan, Flavia A.), B. S. in Ed. '18, R. D. 3, London, O.
- Floyd, Jennie Williams, B. S. in Ed. '25. (Obs.)

- Floyd, Mrs. John C. (Erhardt, Elona B.), B. S. in Ed. '34, 3709 W. 133rd St., Cleveland, O.
- Floyd, Kathleen Elizabeth (Rusk, Mrs. Daniel M.).
- Floide, Leafy Gretelle, El. Ed. '17. (Obs.)
- Floke, Marion Alma (Keller, Mrs. Edward H.).
- Flynn, Rhea Kirby, H. Ec. '15, Instr., Joseph Welty Jr. H. S., 450 Front Ave., S. E., New Philadelphia, O.
- Fogg, Verna Maude (Walters, Mrs. Robert O.).
- Fogle, Willard Gay, A. B. '25, Instr., Kenmore H. S. (Akron), 1182 Weiser Ave., Silver Lake, Cuyahoga Falls, O.
- Foglesong, William Donald, B. S. in Ed. '35, Instr., H. S., Mason City, W. Va.
- Foit, Mrs. Frank (Milner, Garnette J.), B. S. in Ed. '22, 1115 South Ohio Ave., Wellston, O.
- Foley, Mrs. James A. (Shafer, Beulah), B. S. in Ed. '26, Apt. 8, Person Court, Bismarck, N. D.
- Foley, Kathryn Margaret, Sten. '13. (Obs.)
- Foley, Louis, A. B. '15, Prof., English, Western State teachers College, 1830 Oakland Dr., Kalamazoo, Mich.
- Follrod, Wilson Walter, Sten. '12. (Obs.)
- Fontaine, Donald Dean, A. M. '35, Instr., H. S., Lexington, O.
- Fontaine, Dorothy Dean, K-P '31, Teacher, 310 Burt St., Sistersville, W. Va.
- Foose, Charles Paul, B. S. in Ed. '24, Hamden, O.
- Foot, Helen, B. S. in Ed. '30, Music Supvr., 716 Denman Ave., Cochocton, O.
- Foraker, Maurice William, A. B. '31, Instr., H. S., Kenton, O.
- Forbes, Anne Elizabeth (Preston, Mrs. John H., Jr.).
- Forbes, George Sharp, A. B. in Com. '33, 9 Argyle Rd., Brooklyn, N. Y.
- Forbes, Mrs. George (Krejci, Justine L.), B. S. in Ed. '24, 9 Argyle Rd., Brooklyn, N. Y.
- Forbes, Jennie Allison (Mackay, Mrs. Murray).
- Force, Mary Elizabeth, B. S. in Ed. '33, Teacher, 253 Franklin Ave., Chagrin Falls, O.
- Ford, Edgar Oden, A. B. in Com. '28, Conesville, O.
- Ford, Eva Lucille, A. B. '20, Prof., Romance Languages, Alfred Univ., 29 Main St., Alfred, N. Y.
- Ford, Florence, El. Ed. '25, Teacher (Youngstown), 297 Coitsville Rd., R. D. 1, Youngstown, O.
- Ford, Florence Worthington, Sch. Mus. '20, Teacher, 2344 Prospect St., Cleveland, O.
- Ford, Mrs. George W. (Graham, Myrtle L.), Sten. '12, R. D. 1, Millfield, O.
- Ford, Katherine, Sch. Mus. '11. (Obs.)
- Ford, Leota (Wheeler, Mrs.).
- Ford, Russell Everett, B. S. in Civ. Eng. '31, Eng'r, W. Va. State Road Com., 105 Columbia Blvd., Charleston, W. Va.
- Ford, Mrs. Russell E. (Lamp, Pauline C.), K-P. '31, 105 Columbia Blvd., Charleston, W. Va.
- Forest, Mrs. (Lambert, Edith L.), Co. Ed. '24, R. D. 1, Middleport, O.
- Forgey, Bernice Loiselle, B. S. in Ed. '32, Instr., H. S., Conneaut, O.
- Forgey, Blanche Dolorous (Paul, Mrs. William C.).
- Forgey, Kathleen Margaret, B. S. in Ed. '33, Instr., H. S., Minford, O.
- Forgey, Ruby Opal (Atkinson, Mrs. George).
- Forier, Dorothy Anne, B. S. in Ed. '28, Teacher, 1700 E. Chateau Pl., Milwaukee, Wis.
- Forier, Esther (Bartholomew, Mrs. William W.).
- Forler, Gladys Margaret, B. S. in Ed. '27, Teacher, 1700 E. Chateau Pl., Milwaukee, Wis.
- Forquer, Rose Mary, El. Ed. '28, Moxahala, O.
- Forrest, Mrs. D. Ward (Andrews, Nellie Belle), H. Ec. '16, 1063 Urlin Ave., Columbus, O.
- Forseille Lucille Velma, El. Ed. '29, Teacher, 16 Hiawatha Ave., Westerville, O.
- Forsyth, F. D., Ph. B. '11, Cashier, Bank of Athens, 218 E. State St., Athens, O.
- Forsyth, Nancy Irene (Peters, Mrs. Arthur D.).
- Fortiner, Elizabeth D. (Freshwater, Mrs. Paul O.).
- Fortiner, Elsie, El. Ed. '26, 1016 May St., East Liverpool, O.
- Foss, Ashley Francis, Ph. B. '27, died Feb. 17, 1918.
- Fosselius, Ebba Eleanor, B. S. in Ed. '28, Instr., Jefferson Jr. H. S., 133 Princeton St., Elyria, O.
- Foster, Charles Dudley, A. B. '28, Berkshire Rd., Gates Mills, O.
- Foster, Constance Marina (Thompson, Mrs. Parker L.).
- Foster, Donald Winthrop, B. S. in Civ. Eng. '21, Structural Eng'r., Carbide & Carbon Chemicals Corp., 204 Hunt Ave., Charleston, W. Va.
- Foster, Mrs. Donald W. (Fittou, Esther), Sch. Mus. '2, 204 Hunt Ave., Charleston, W. Va.
- Foster, Edna, B. S. in Ed. '33, Teacher, 201 Vine St., Chillicothe, O.
- Foster, Mrs. E. L. (Smith, Gladys C.), El. Ed. '19, Prin., Grade School, Pleasantville, O.
- Foster, Gerald Alonzo, A. B. '31, Physician, 640 Main St., Coshocton, O.
- Foster, Grace Mae, El. Ed. '23, Teacher, 382 E. Town St., Columbus, O.
- Foster, Harry Z., B. S. '09, Vice Pres., The Bank of Athens & Owner, Hull Foster, Jr. (Hides & Furs), 220 E. State St., Athens, O.
- Foster, Mrs. Harry Z. (Rowles, Grace), Sten. '07, 220 E. State St., Athens, O.
- Foster, Helen Genevieve, El. Ed. '36, Teacher, Cherry St., Warsaw, O.
- Foster, Hilton Ledonia, A. B. '31, died Oct. 19, 1936.
- Foster, Israel M., A. B. '95, LL. D. (Hon.) '20, Commissioner, U. S. Court of Claims, 202 Ontario Apts., Washington, D. C.
- Foster, Mrs. J. D. (Fletcher, Mary E.) Com. '13, R. D. 4, Tuscaloosa, Ala.
- Foster, Jennie Viola, B. S. in Ed. '16, Retired Teacher, 679 Thurman Ave., Columbus, O.
- Foster, John Woodrow, A. B. '35, Instr. & Coach, H. S., Box 27, Homerville, O.
- Foster, Louise, B. S. in Ed. '34 Teacher, 201 Vine St., Chillicothe, O.
- Foster, Lucy Eleanor, El. Ed. '25, Teacher, 310 Hillwood Dr., Akron, O.
- Foster, M. Elizabeth (Humphrey, Mrs. S. S.).
- Foster, Thomas M., A. B. '34, 714 Francis Rd., Columbus, O.
- Foster, Virginia Rebecca, Co. Ed. '33, Teacher, Port Washington, O.
- Foster, Zella, Ph. B. '27, Ph. M. '01, Instr., West High School, R. D. 7, Ft. Hayes Sta., Columbus, O.
- Foucht, Mrs. Urban R. (Mechling, Evelyn E.), Co. Ed. '25. (Obs.)
- Foult, Mrs. Claude C. (Voigt, Marie L.), A. B. '19, 38-18 Bowne Ave., Flushing, N. Y.
- Foulkes, Amelia Ann, B. S. in Ed. '34, Instr., H. S., Shawnee, O.
- Fountain, Mrs. (Christman, Gladys F.), El. Ed. '14. (Obs.)
- Fouss, Irvin Daniel, B. S. in Ed. '35, Lower Salem, O.
- Fouss, Selma Marie (Roe, Mrs.).
- Foust, Dorothy M. (Richards, Mrs. J. B.).
- Fout, Myrtle Lucille, (Long, Mrs.).
- Fouts, Ann (Castle, Mrs. Jay V.).
- Fouts, Clark Milton, B. S. in Ed. '35, Teacher, Duncan Falls, O.
- Fouts, Edna Mary, B. S. in Ed. '34 Teacher, 114 S. Tenth St., Martins Ferry, O.
- Fouts, Eva Matilda, B. S. in Ed. '36, Teacher, 114 S. Tenth St., Martins Ferry, O.
- Fouts, Gertude Olive, B. S. in Ed. '30, Instr., H. S. (Chardon), R. D. 2, Willoughby, O.
- Fouts, Hazel Lura, B. S. in Ed. '35, R. D. 2, McConnellsville, O.
- Fouts, Rosalind Stody, B. S. in Ed. '34, Teacher, (Harpersfield), R. D., Geneva, O.
- Fowler, James C., B. Ped. '94, State Auditor's Office, 201 Wilson Ave., Columbus, O.
- Fowler, Mrs. Myron H. (Klinger, Nola C.), B. S. in Ed. '29, 199 N. High St., New Lexington, O.
- Fowler, Mrs. Zedna Lee Barrett, B. S. in Ed. '36, R. D. 4, Quaker City, O.
- Fowls, Hilda B. (Richards, Mrs. Gerald E.).
- Fox, Charles Melvin, A. B. '24. (Obs.)
- Fox, Mrs. Donald (Bolte, Gertrude A.), A. B. '30, McConnellsville, O.
- Fox, Mrs. Harry L. (Pedigo, Mary Olive), El. Ed. '19, 416 Northbridge Rd., Columbus, O.
- Fox, Marie Helen, El. Ed. '15. (Obs.)
- Fox, Myrtle (Rotroff, Mrs. Fred F.).
- Fox, Richard Kenneth, A. B. '23, 4321 St. Ferdinand St., St. Louis, Mo.
- Fralick, Barbara Magdalene, El. Ed. '36, Student, Ohio Univ., Highland Ave., Athens, O.
- Frame, Mrs. A. R. (Paul, Cora N.), K-P. '22, 69 Elmwood Pl., Athens, O.
- Frame, Mrs. Harris W. (Easterling, Mary F.), K-P '29, Campfield-Hickman Apts., Barberton, O.
- Frame, Herman Ray, B. S. in Ed. '35, Teacher, Philo, O.
- Frampton, Burl, B. S. in Ed. '14, Instr., H. S. 101 S. Ash St., St. Marys, O.
- France, Irene Ethel (Alden, Mrs. John).
- Francis, Mrs. Arthur J. (Garner, Ruth E.), H. Ec. '17. (Obs.)
- Francis, Mrs. H. B. (Higgins, Annette A.), El. Ed. '11, 1107 Wellesley Ave., Steubenville, O.
- Francis, Helen Florence, El. Ed. '32, Instr., Bible Holiness Seminary, 1020 S. Washington St., Owosso, Mich.
- Francis, Fay Radford (Francis, Mrs. L. B.), B. S. in Ed. '32, Teacher, 2508 Derbyshire Rd., Cleveland, O.
- Francisco, Boyd Edward, B. S. in Ed. '18, Gen'l Contractor, 2616 S. W., Fourth St., Miami, Fla.

- Francisco, Mary Barnard, El. Ed. '18. (Obs.)  
 Frank, Mrs. Gerald M. (Betts, Mildred R.), B. S. in Ed. '30, Teacher, Private Kindergarten, 312 Cornell Ave., Elyria, O.  
 Frank, John Walter, A. B. '26, A. M. '33, Asst. Co. Supt. of Schools, Meigs Co., Chester, O.  
 Frank, Nible Burleigh, B. S. in Elec. Eng. '30, Instr., H. S. Albany, O.  
 Franklin, Clair Elder, B. S. in Ed. '34, Coach & Instr., H. S., Woodsfield, O.  
 Franklin, Mrs. Clair E. (Diehl, Bernice C.), B. S. in Ed. '28, Instr., H. S. (Sardis), Woodsfield, O.  
 Franks, Brooks Dudley, B. S. in Ed. '35, Music Supvr., Box 44, Amanda, O.  
 Franks, Clarence Wilbert, Co. Ed. '33, Teacher, Rural School, R. D. 3, Lewisville, O.  
 Frantz, Mrs. Herbert (Moriarty, Evelyn), Sch. Mus. '22, Wellston, O.  
 Franz, George Frederick, B. S. in Ed. '15. (Obs.)  
 Franz, Kathryn E. (Strohmeier, Mrs. H. L.)  
 Frash, Christine Grace, K-P. '32, Teacher, (McConnelville), Malta, O.  
 Frasier, Josephine (Grimsley, Mrs. Carl E.)  
 Frazier, Mrs. H. J. (Wein, Mae E.), El. Ed. '24, 3630 California Ave., Pittsburgh, Pa.  
 Frazier, Mrs. John R. (Brown, Jeannette B.), K-P. '21, 109 Pennsylvania Ave., Wellston, O.  
 Frazier, Elza Louemma, K-P. '26, East Springfield, O.  
 Frazier, Mrs. Robert (Beck, Marie E.), Sch. Draw. '17. (Obs.)  
 Frazier, William Jay, A. B. '34, in office, U. S. Eng'r., R. D. 7, Zanesville, O.  
 Frease, Kenneth LeRoy, A. B. in Com. '27, With Personal Finance Corp., 234 Watervaliet Ave., Dayton, O.  
 Frecka, Charles Albert, B. S. in Ed. '35, 515 Etna St., Ironton, O.  
 Frederick, Mrs. Charles, Jr. (Goetz, Pice E.), K-P '28, 1534 Sedgwick St., Chicago, Ill.  
 Frederick, Margaret Elizabeth, B. S. in Ed. '34, Music Supvr., 922 Peake St., E. Liverpool, O.  
 Frederick, Martha Louise, A. B. '33, Teacher, 520 Union St., Portsmouth, O.  
 Freeburn, Helen Cordelia, K-P. '31, Teacher, 724 Gorlev St., Uhrichsville, O.  
 Freed, Dorothy Alberta (Gundy, Mrs.)  
 Freeh, John L., B. S. in Ed. '29, A. M. '33, Supt. of Schools, Sardinia, O.  
 Freeman, Marvin Stanley, A. B. '36, Student, Western Reserve Medical School, 17401 Edgewater Dr., Cleveland, O.  
 Freeman, Robert Hugh, A. B. in Com. '35, Procurement Div., W. P. A., Y. M. C. A., Columbus, O.  
 Freese, Prudie Marie, El. Ed. '21, Teacher, Little Hocking, O.  
 Fressner, Fannie Ethel, El. Ed. '25. (Obs.)  
 French, Clarence M. (Stuart, Travenna M.), El. Ed. '26, R. D. 6, North Canton, O.  
 French, Cora Elizabeth (Cole, Mrs. Harmon A.)  
 French, Cyrus Othnel, A. B. '67, died March 3, 1912.  
 French, David Dye, A. B. '24, Lawyer, 2206 Alameda Padre Sera, Santa Barbara, Calif.  
 French, Mrs. Edna Dell, A. B. '19, R. D. 4, Washington C. H., O.  
 French, Elizabeth Clements, El. Ed. '28. (Obs.)  
 French, Mrs. Guy (Briley, Esther), El. Ed. '27, Front St., Logan, O.  
 French, Inez (Laib, Mrs. Harold P.)  
 French, Margaret Solome (Farrison, Mrs. Bernard)  
 French, Mildred Pauline (Claibourne, Mrs.)  
 French, Willis Lewis, A. B. '17, Amanda, O.  
 French, Wilma H. A., B. S. in Ed. '35, Instr., H. S., 512 N. Market St., Wooster, O.  
 Freshwater, Paul Oller, B. S. in Ed. '28, Instr., H. S., Chapman Hts., Wellsburg, W. Va.  
 Freshwater, Mrs. Paul (Fortiner, Elizabeth D.), B. S. in Ed. '30, Chapman Hts., Wellsburg, W. Va.  
 Frey, Carl Adam, A. B. '25, Assoc. Prof., Bacteriology, Ohio Univ., 54 Shannon Ave., Athens, O.  
 Frey, Mrs. Carl A. (Stanley, Aldena), A. B. '26, 54 Shannon Ave., Athens, O.  
 Frey, Katherine (Harper, Mrs. Murray)  
 Freyermuth, Helen Elizabeth, El. Ed. '35, Teacher, 1350 Glenwood St., S. E., Massillon, O.  
 Fri, Ada Naomi, El. Ed. '17. (Obs.)  
 Fri, Ethel C. (Saltz, Mrs. Ray)  
 Fri, James Lloyd, B. S. in Ed. '19 Managing Dir., Toy Mfg. Assoc., 24 Sunny Brae Pl., Bronxville, N. Y.  
 Fri, Mrs. James L. (Parks, Florence), A. B. '18, 24 Sunny Brae Pl., Bronxville, N. Y.  
 Fri, Olan Euzeada, B. S. in Ed. '21, Repr., Rand McNally & Co., 2 Van Vorhes St., Athens, O.  
 Fri, Thelma Elizabeth (Sharp, Mrs. Otto)  
 Friderici, Mildred Luella (Bredbeck, Mrs. Millard)  
 Fridley, Paul Emerson, A. B. in Com. '27, died April 29, 1934.  
 Friedberg, Dan Leonard, A. B. '29, Teacher, 1662 Crawford Rd., Apt. 17, Cleveland, O.  
 Friedberg, Mrs. Dan L. (Wilson, Edith), B. S. in Ed. '30, 1662 Crawford Rd., Apt. 17, Cleveland, O.  
 Friedel, Elmer Kirk, Sch. Draw. '13. (Obs.)  
 Friedland, Gertrude M. (Randall, Mrs. Charles)  
 Friedlich, Dorothy Giles, K-P. '24, 15 E. Ninth St., Covington, Ky.  
 Friedman, Harold, B. S. in Ed. '34, With Hyer Art Mimeograph Co., 401 E. Bancroft St., Toledo, O.  
 Friedrich, Lucile Aurelia, A. B. '29, died Mar. 3, 1932.  
 Friel, Maymie Rosa, Sten. '03. (Obs.)  
 Friend, Doris Marguerite, El. Ed. '23, 1312 S. Seventh St., Ironton, O.  
 Friend, Marie Jennie (Derr, Mrs.)  
 Friend, Mildred, El. Ed. '21, Teacher, 348 Sexton St., Struthers, O.  
 Friend, Mrs. Mildred Nelson, K-P. '29, Groveport, O.  
 Fries, Mrs. G. P. (Carey, Reba), El. Ed. '18, 13111 Manor Blvd., Detroit, Mich.  
 Friesner, Ethel Irene, El. Ed. '23, Bremen, O.  
 Fritz, Viola Hulda (Keairns, Mrs. E. Sanford)  
 Frizzell, Mrs. Clyde (Humphrey, Iva M.), El. Ed. '13, Nova, O.  
 Froomkin, Louis Stanley, B. S. in Ed. '31, Teacher, 81 McGuffey Rd., Youngstown, O.  
 Frost, Dayton Herold, A. B. '31, State Dir., F. E. R. A., 225 W. 10th Ave., Columbus, O.  
 Frost, Helen Ethelwyne, Sten. '03. (Obs.)  
 Frost, Loah Lucille (Dow, Mrs. Walter N.)  
 Frowine, Charlotte Katheran (Rudolph, Mrs. Ralph H.)  
 Frowine, Mrs. J. H. (Irwin, Minta G.), El. Ed. '29, Minford, O.  
 Frum, Alice Lowe, B. S. in Ed. '29, Box 676, Fairmont, W. Va.  
 Fry, Dana Alice, A. B. '24, Instr., H. S., 306 Lydia St., Carnegie, Pa.  
 Fry, Lester Ray, B. S. '13, Real Estate Broker, 794 E. Exchange St., Akron, O.  
 Fry, Mary Mabel (Pake, Mrs. Edward H.)  
 Fry, Parilee Bernadine, K-P. '31, Ashley, O.  
 Fry, Walter Logan, A. B. '31, with Firestone Tire & Rubber Co., c/o U. S. Trading Co., Monrovia, Liberia, Africa.  
 Fryburger, Frank C., Elec. Eng. '07, Elec. Eng'r, Proctor & Gamble Co., 2205 Drex Ave., Norwood, O.  
 Frye, Gladys Amelia (Hereford, Mrs.)  
 Frye, Viola Louise (Weagly, Mrs. William)  
 Frymute, Mrs. (Lewis, Helene B.), Sch. Mus. '17, Jacksontown, O.  
 Fugate, Mrs. ((Remagen, Pauline I.), A. B. '30, Ellenburg Depot, N. Y.  
 Fukuda, Shigeru, A. B. in Com. '28, died March 12, 1936.  
 Fulboam, Elsie Gertrude, A. B. '26, Andover, N. J.  
 Fulks, Ben Floyd, B. S. in Ed. '20, Instr., H. S. (Cincinnati), 2045 Courtland St., Norwood, O.  
 Fulks, Mrs. Ben F. (Darling, Bessie A.), B. S. in Ed. '19, 2045 Courtland St., Norwood, O.  
 Fulks, Mrs. Marguerite Morrison, B. S. in Ed. '35, Grad. Asst., Kansas State Agri. College, Manhattan, Kans.  
 Fulks, Mrs. Max M. (Ulrich, Margaret E.), K-P. '24, 128 W. Main St., Chillicothe, O.  
 Fullen, Lawrence Wesley, Co. Ed. '34, Teacher (Muhlenberg Twp.), R. D. 1, Williamsport, O.  
 Fuller, Charles D., A. B. '30, Instr., H. S., 82 Madison St., Wellsville, N. Y.  
 Fuller, Mrs. Charles D. (McElheny, Esther B.), B. S. in Ed. '30, 82 Madison St., Wellsville, N. Y.  
 Fuller, Francis Edgar, A. B. '22, With Dayton Herald, Dayton, O.  
 Fuller, Henry H., A. B. '78, died Oct. 18, 1895.  
 Fuller, Howard Bert, A. B. '35, Dir., Relief Office, Highland Co., 320 N. High St., Hillsboro, O.  
 Fuller, Nellie Mary (Bahrman, Mrs. H. R.)  
 Fuller, Mrs. P. E. (Maxwell, Caroline), El. Ed. '29, 94 Chestnut St., Jackson, O.  
 Fuller, Raymond Harold, B. S. in Civ. Eng. '32, Asst. Eng'r, Burgess & Niple Co., 568 E. Broad St., Columbus, O.  
 Fuller, Roland Andrew, A. B. '17, Supt. of Schools, Oak Hill, O.  
 Fullerton, Clark S., B. S. in Ed. '15, 69 Northridge Rd., Columbus, O.  
 Fullerton, Margaret Irene, A. B. '31, A. M. '33, Statistical Research, 1930A Orrington, Evanston, Ill.  
 Fullerton, Robert Stewart, A. B. '45, A. M. '51, died May 13, 1874.  
 Fullerton, William Oliver, B. S. in Civ. Eng. '36, With Ironton By-Product Coke Co., R. D. 2, Ironton, O.  
 Fullwiler, Nellie Pauline, El. Ed. '35, Teacher, R. D. 1, Washington C. H., O.

- Fulmer, Mae Marjorie, El. Ed. '21, Hartville, O.  
 Fulton, Earl R., Elec. Eng. '25, Surveyor, The Columbus Ry. Power & Light Co., 578 Townsend Ave., Columbus, O.  
 Fulton, Mrs. Earl R. (Weaver, Josie E.), Co. Ed. '31, 578 Townsend Ave., Columbus, O.  
 Fulton, Mrs. Harold (Recher, Anna A.), El. Ed. '26, Teacher, 177 E. Main St., Mt. Sterling, O.  
 Fulton, Mary L. (Williams, Mrs. John M.).  
 Fulton, Norman, A. B. '14, Treas., The Flexible File Co., 409 Birchard Ave., Fremont, O.  
 Fulton, Mrs. S. J. (Warnock, Grace), El. Ed. '17, 10321 Yale Ave., Cleveland, O.  
 Fults, Cora Louise, El. Ed. '17, Teacher, 208 Floyd St., Toledo, O.  
 Fults, Helen Marshall, El. Ed. '23, Teacher, 208 Floyd St., Toledo, O.  
 Fultz, Grace Gormley (Haworth, Mrs. James G.).  
 Fultz, Taylor Lyston, A. B. '27, Instr., O. S. & S. O. Home, Xenia, O.  
 Fulwider, Albert Paul, A. B. '13, died Nov. 17, 1928.  
 Fulwider, William Elbert, B. S. '13, Instr., H. S., Philo, O.  
 Funck, Mrs. George (McKinley, Grace S.), El. Ed. '19, 3806 Maxwell Rd., Toledo, O.  
 Funk, Mrs. Carl F. (Sherrick, Florence M.), H. Ec. '17, (Obs.)  
 Funk, Mrs. Charles (Lee, Velma), El. Ed. '13, R. D. 1, Greenwich, O.  
 Funk, Mrs. Wenner (Eaton, Thyra J.), Spec. Ed. '23, 1814 Stanwood Dr., Cleveland, O.  
 Furbay, Mrs. Lonnie (Gooding, Nora), A. B. '31, Uhrichsville, O.  
 Furman, Alton Clio, Elec. Eng. '13, Credit Dept., East Ohio Gas Co., 1746 Cliffview Rd., Cleveland, O.  
 Furnell, Lawrence Lee, B. S. in Civ. Eng. '31, with U. S. Eng'rs., Gallipolis Roller Dam, Lincoln Ave., Point Pleasant, W. Va.  
 Furnell, Opal Mildred, B. S. in Ed. '34, R. D. 1, Marietta, O.  
 Furniss, Esther L. (Haber, Mrs. Paul).  
 Furniss, Irene Laura, B. S. in Ed. '36, Instr., H. S. (Ashtabula Harbor), 1909 Walnut Blvd., Ashtabula, O.  
 Furniss, Julia Alice, Co. Ed. '26, 59 S. Liberty St., Delaware, O.  
 Fuscoe, Gertrude Eleanor, K-P. '36, 1135 W. Federal St., Youngstown, O.
- G—
- Gable, Elsie May, El. Ed. '24, R. D. 1, New Washington, O.  
 Gabriel, Clark Brown, B. S. in Ed. '32, Natural Gas Engineering, 1616 Suman Ave., Dayton, O.  
 Gabriel, Florence Aldine, Sten. '03, 2321 N. High St., Columbus, O.  
 Gabriel, Ruby Elizabeth (Wallen, Mrs.)  
 Gaffner, Millie, K-P. '11, (Obs.)  
 Gage, Beatrice, El. Ed. '17, Teacher, Angus Hotel, Selby at Western, St. Paul, Minn.  
 Gage, Gladys, El. Ed. '28, Teacher, 817 18th St., Parkersburg, W. Va.  
 Gaglione, Pelerin Joseph, B. S. in Ed. '31, 427 N. Wainut St., Youngstown, O.  
 Gahn, Delmar Floyd, B. S. in Ed. '27, Supt., Rural School, New Hampshire, O.  
 Gahn, Mrs. Delmar F. (Swaney, Mae), Co. Ed. '24, New Hampshire, O.  
 Gahn, Heber Paul, A. B. '20, Credit Dept., Peerless Cement Corp., 511 Wallace St., Birmingham, Mich.  
 Gahn, Mrs. J. Harold (Wick, Marguerite), A. B. '27, 296 Pearl St., Jackson, O.  
 Gail, Harry Richard, B. S. in Ed. '33, Teacher, Cortland, O.  
 Gaines, Bernice Mae (Hughes, Mrs.).  
 Gaines, Ethel Valeria (Evans, Mrs. Horace).  
 Gaines, Flora Elizabeth, A. B. '34, Instr., H. S., 420 S. Campbell St., Daytona Beach, Fla.  
 Gaines, Lois E. (Bennett, Mrs. Raymond).  
 Gaiser, Dorothy Agusta (Ogier, Mrs. Charles F.).  
 Galabow, Samuel, A. B. in Com. '34, With Lerner Stores Corp., 1491 St. Marks Ave., Brooklyn, N. Y.  
 Galbreath, Gerald Henry, Acct. '11, Pres., G. H. Galbreath Co., 1145 E. 20th St., Tulsa, Okla.  
 Galbreath, John Wolmer, A. B. '20, Pres., John W. Galbreath & Co., 2072 Tremont Rd., Columbus, O.  
 Galbreath, Mrs. John W. (Mauck, Helen M.), A. B. '19, 2072 Tremont Rd., Columbus, O.  
 Gale, Lula Lynne, El. Ed. '30, Prin., Grade School, 517 13 1-2 St., Parkersburg, W. Va.  
 Gallimore, Ruth Virginia (Neal, Mrs. Robert).  
 Galloupe, Dwight, A. M. '94, (Obs.)
- Gamble, Martha Lenora, A. B. '28, Supvr., Allendale School for Boys, 33 Vick Park "B", Rochester, N. Y.  
 Gamble, Sylvia Vesta (Fisher, Mrs.).  
 Gamertsfelder, Joe Winslow, B. S. in Ed. '35, Instr., Jr. H. S. (Keene, O.), Kenilworth Ave., Coshocton, O.  
 Games, Frank Case, A. B. in Com. '26, Asst. Buyer, The Proctor & Gamble Co., 3620 Tamarack Ave., Cincinnati, O.  
 Gander, Hubert Ross, A. B. '27, Instr., John Marshall H. S., Box 159, Strongsville, O.  
 Gander, Juanita Nelson, Co. Ed. '33, Teacher, Union Furnace, O.  
 Gander, Hazel Mae, A. B. '29, Instr., Meigs H. S., R. D. 7, Cumberland, O.  
 Garber, Mrs. (Wardell, Alta G.), H. Ec. '16, (Obs.)  
 Garber, Mrs. C. T. (Charles, Pauline), El. Ed. '23, 14 N. Benton St., Mansfield, O.  
 Garber, Elizabeth Gertrude (Goodwin, Mrs. Howard L.).  
 Garber, Ginevra Edna (Angell, Mrs. Halbert E.).  
 Garber, Thelma Ruth, K-P. '24, Bellville, O.  
 Gard, Helen Elizabeth (Hollar, Mrs. K. D.).  
 Gard, Leavitt Nelson, A. B. '32, Research Chemist, Columbia Chemical Co., 639 W. Park Ave., Barberton, O.  
 Garde, Mrs. J. A. (Mullane, Bess), El. Ed. '13, 2240 Coranado Ave., Youngstown, O.  
 Gardner, Alfred Max, B. S. in Ed. '33, 329 North St., Carey, O.  
 Gardner, Edith Estelle, A. B. '25, Instr., Central Jr. H. S. (Huntington, W. Va.), R. D. 1, Box 108, Proctorville, O.  
 Gardner, Edward Kenneth, A. B. in Com. '32, Accountant, American Fork & Hoe Co., (Conneaut), 303 W. 58th St., Ashtabula, O.  
 Gardner, Elizabeth, A. B. '26, Instr., Lincoln Jr. H. S., (Huntington, W. Va.), R. D. 1, Box 108, Proctorville, O.  
 Gardner, George Albert, A. B. '34, Instr., H. S. Amesville, O.  
 Gardner, George Freeman, Jr., B. S. in Ed. '26, Instr., H. S. (Wilmington), 20 Boxwood Rd., R. D. 1, Wilmington, Dela.  
 Gardner, Glenn Harris, Co. Ed. '35, Student, Ohio Univ. (Athens), Chauncey, O.  
 Gardner, Grace (McGuire, Mrs. Allen).  
 Gardner, James Harvey, A. B. '59, A. M. '66, D. D. (Hon.) '92, died Aug. 13, 1904.  
 Gardner, Nelson Selby, B. S. in Ed. '35, Teacher, Govt. School, Gallup, N. Mex.  
 Gardner, Mrs. N. S. (Linscott, Nora A.), El. Ed. '25, Gallup, N. Mex.  
 Gardner, Wyona Lorraine (Luse, Mrs. John B.).  
 Garland, Mrs. O. H. (Milam, Olive F.), El. Ed. '26, Evansville Rd., Niles, O.  
 Garner, Ruth Evelyn (Francis, Mrs. Arthur J.).  
 Garrett, Forrest Wayne, A. B. '34, 225 Church St., Clarksburg, W. Va.  
 Garrett, Mrs. J. H. (Rang, Lavina Mary), El. Ed. '13, 107 Woodland Ave., Willard, O.  
 Garrett, Theodore Lawrence, Civ. Eng. '22, Civil Eng'r., 50 Madison Ave., Athens, O.  
 Garrison, C. William, B. S. in Ed. '29, Chemist, Standard Oil Co. (Latonia), 1015 Rose Circle, Covington, Ky.  
 Garrison, Mrs. Harold D. (Slutz, Dorothy J.), A. B. '24, 403 W. Main St., Blanchester, O.  
 Garrison, Pauline Chlotiel, El. Ed. '19, (Obs.)  
 Garrison, Ralph Merrill, B. S. in Ed. '25, Supt. of Schools, Bellville, O.  
 Garrison, Thelma L., El. Ed. '31, Teacher, 115 Union St., Lancaster, O.  
 Garrison, Thelma Marie (Power, Mrs. L. V.).  
 Garver, Mrs. H. A. (Lemmon, Harriette), B. S. in Ed. '22, Instr., Nathan Hale Jr. H. S., 11304 E. Blvd., Cleveland, O.  
 Gaskalla, Sylvia Barbara (Allen, Mrs. Clarence).  
 Gaskill, Abel Riley, B. S. in Ed. '36, Teacher, R. D. 2, Corning, O.  
 Gaskill, Dwight Brohard, B. S. in Ed. '35, 80 Stimson Ave., Athens, O.  
 Gaskill, Pearley, B. S. in Ed. '15, 67 E. Mulberry St., Athens, O.  
 Gaskill, Peter Carl, A. B. '27, Instr., Pinkerton Academy, Derry Village, N. H.  
 Gassaway, Mrs. H. T. (Sutton, Ethel M.), A. B. '22, 2317 E. 85th St., Cleveland, O.  
 Gaston, Mrs. J. T. (Walton, Florence E.), Co. Ed. '26, 9 N. Shannon Ave., Athens, O.  
 Gatch, Mrs. Robert F. (Coe, Alta M.), Sch. Draw. '16, 233 E. Lakeview Ave., Columbus, O.  
 Gatchel, Rachel Lois, El. Ed. '19, Teacher, 1794 Crawford Rd., Cleveland, O.  
 Gates, Floyd Chester, B. S. in Ed. '36, Instr., Washington Jr. H. S., 2202 36th St., Parkersburg, W. Va.

- Gates, Mrs. (Sutherland, Marguerite C.), A. B. '12, Art Supvr. (on leave), 620 W. Market St., Warren, O.
- Gates, Anna Ruth, B. S. in Ed. '29, 302 Washington St., Marietta, O.
- Gatrell, Dorothy Mae, El. Ed. '30, 729 Greene St., Marietta, O.
- Gatrell, Mary Evelyn, K-P. '30, Teacher, 623 S. Main St., North Canton, O.
- Gatton, Bessie Maudeline, H. Ec. '16, Dietitian, Robinwood Hospital, 2517 Robinwood Ave., Toledo, O.
- Gault, Mary Isabel, K-P '33, Teacher, 199 Princeton Ave., Youngstown, O.
- Gayhart, Foster, Elec. Eng. '25. (Obs.)
- Gaylord, Charles Nelson, B. S. in Civ. Eng. '30, Instr., Structural Eng'r., Hampton Institute, Box 139, Hampton, Va.
- Gaylord, Mrs. Edward H. (Minnick, Norma M.), Co. Ed. '24, 3305 W. 39th Ave., Denver, Colo.
- Gaylord, Jean Esther (Griffin, Mrs. Charles H.).
- Gazaway, John Wesley, A. B. '34, 922 W. North, Springfield, O.
- Geach, Edith Claire, B. S. in Ed. '18, with Public Welfare Dept. (Columbus), Granville, O.
- Gearing, Lela M. Graves (Mrs. J. M.), Co. Ed. '36, R. D. 2, Bellefontaine, O.
- Geater, Mrs. A. W. (Sutliff, Emily R.), El. Ed. '20, R. D. 3, Norwalk, O.
- Gedeon, Irene Anne (Laughlin, Mrs. George).
- Gee, Ellsworth Jordan, A. B. '28, 19629 Shoreland Ave. Cleveland, O.
- Gee, Mrs. Ellsworth (Cusick, Phyllis), B. S. in Ed. '28, 19629 Shoreland Ave., Cleveland, O.
- Gee, Florence Elizabeth, El. Ed. '12, died Nov. 4, 1912.
- Gee, Lulu Camille, A. B. '20, 2251 E. 95th St., Cleveland, O.
- Geeting, Mrs. C. C. (Hill, Gail H.), B. S. in Ed. '18, 508 S. Main St., Ada, O.
- Gegenheimer, Elsie Mae (MacCutcheon, Mrs. George).
- Geiger, Carl Burkhardt, A. B. '25, Physician, Box 38, Holgate, O.
- Geiger, Florence Mirian, El. Ed. '23, Millersport, O.
- Geiger, Mary Louise, El. Ed. '35, Teacher, 1306 McConnell Ave., Portsmouth, O.
- Geis, Carl, A. B. '22, died, date unrecorded.
- Geiser, Mary Agnes, Sten. '06, District Agt., Home Owners Loan Corp., 800 N. High St., Lancaster, O.
- Geist, Mrs. Elmer K. (Miller, Anna A.), El. Ed. '21, 1459 Arthur Ave., Lakewood, O.
- Gelbman, Fannie Goldie, El. Ed. '31, Teacher, (Campbell), 2638 Glenwood Ave., Youngstown, O.
- Gelvin, Dorothea Burnside, El. Ed. '22, Instr., Central H. S. (Mayfield Hts.), 17012 Endora Rd., Cleveland, O.
- Gengerelli, Joseph A., A. B. '25, Asst. Prof., Psychology, Univ. of Calif., So. Branch, Los Angeles, Calif.
- Gentry, Nona Fay (Hamlett, Mrs. C. M.).
- George, Arthur James, B. S. in Chem. '35, Instr., H. S., Zaleski, O.
- George, Mrs. Clayton (Ackers, Matilda), El. Ed. '29, Pleasantville, O.
- George, Mrs. French (Waggoner, Clada R.), B. S. in Ed. '16, Instr., H. S., R. D. 1, Mechanicstown, O.
- George, Gladys Mary (Miller, Mrs. F. C.).
- George, Margaret Edna, A. B. '22, Instr. & Dean of Girls, H. S., 218 N. New York Ave., Wellston, O.
- George, Roy Frederick, A. B. '35, Instr. & Coach, Harvey H. S., 776 Mentor Ave., Painesville, O.
- George, Mrs. Roy F. (Russell, Mary E.), El. Ed. '34, 776 Mentor Ave., Painesville, O.
- George, Sara Alice, El. Ed. '33, Teacher, 671 St. Clair Ave., East Liverpool, O.
- George, Mrs. Williard (Craig, Bertha M.), El. Ed. '21, St. Clairsville, O.
- George, Mrs. Willis (Henry, Chloe Elizabeth), A. B. '17, Instr., H. S. (W. Lafayette), Newcomerstown, O.
- Gerace, Charles Anthony, A. B. '34, Student, Medical School, Georgetown Univ. (Washington, D. C.), 229 W. Fourth St., East Liverpool, O.
- Gerber, Clara Elizabeth, A. B. '30, died May, 1931.
- Gerber, Helen Avien, B. S. in Ed. '31, Teacher, 433 Sherwood Ave., Youngstown, O.
- Gerber, Joseph Robert, A. B. '35, 12002 Lorain Ave., Cleveland, O.
- Gerdon, Frank Joseph, A. B. '31, 1451 W. 112th St., Cleveland, O.
- Gerke, Helen M., B. S. in Ed. '35, Teacher, West Hilton, O.
- Gerlach, Caroline Feurt, B. S. in Ed. '31, Instr., Green 1wp. H. S., Franklin Furnace, O.
- German, Mrs. Paul E. (Thrall, Emma B.), B. S. in Ed. '27, 621 St. Louis Ave., Zanesville, O.
- Gerwick, Mrs. Ben C. (Coultrap, Bernice H.), Ph. B. '08. (Obs.)
- Getter, Mrs. Carl V. (Hughes, Florence E.), El. Ed. '17, R. D. 6, Dayton, O.
- Gettings, Lewis Billings, B. S. in Ed. '31, Instr., H. S., 412 Clay Ave., Williamstown, W. Va.
- Gettings, Mrs. Lewis B. (Ashton, Reina L.), B. S. in Ed. '30, 412 Clay Ave., Williamstown, W. Va.
- Gettles, Alice Hazel (Wood, Mrs. Ernest R.).
- Gettles, Mrs. C. C. (Arnold, Edna), B. S. in Ed. '27, 640 Fourth Ave., Gallipolis, O.
- Geyer, Mary Louise (Kreinbuhl, Mrs. O. B.).
- Gialluca, Ernest Eugene, B. S. in Ed. '36, Substitute Teacher, 1821 Fourth St., N.E., Canton, O.
- Gianquinto, William Mario, A. B. '35, Student, Long Island Medical College, 203 Floyd St., Brooklyn, N. Y.
- Giauque, Niva Grace, El. Ed. '04, Instr., H. S., R. D. 4, Coshocton, O.
- Gibb, Elizabeth Gertrude, K-P. '35, Teacher, 155 Morrison Ave., Struthers, O.
- Gibbs, Mrs. Charles (Marshall, Ellen E.), Co. Ed. '32, Pomeroy, O.
- Gibbs, Charles Strauss, B. S. in Ed. '33, Instr., Jr. H. S. (Pomeroy), Racine, O.
- Gibbs, Mrs. Ralph H. (Beller, Catherine S.), El. Ed. '31, Sabina, O.
- Gibbard, Helen, Spec. Ed. '23. (Obs.)
- Gibbon, Ellen LaVerne, Co. Ed. '27. (Obs.)
- Gibbons, Louis Charles, B. S. in Chem. '36, Graduate Asst., Chemistry Dept., Ohio State Univ., Columbus, O.
- Gibbs, Mrs. Earle B. (Barnes, Winnifred H.), El. Ed. '21, 110 Lafayette Rd., Medina, O.
- Gibbs, Mrs. E. L. (Daugherty, Clarice L.), El. Ed. '25, 700 Laurel St., Chillicothe, O.
- Giblin, Mrs. Morgan (Muck, Francine), B. S. in Ed. '20, 242 Mentor Ave., Painesville, O.
- Gibson, Alexander Chambers, A. B. '68, A. M. '72, died July 6, 1925.
- Gibson, Bessie Irene (Cederborg, Mrs. A. J.).
- Gibson, Mrs. B. M. (May, Alice R.), Sch. Draw. '16, 302 W. Mechanic St., Shelbyville, Ind.
- Gibson, Mrs. Daniel J., Jr., (Schaefer, Helen K.), A. B. '34, Head, Piano Dept., Fairfax Hall, Staunton, Va.
- Gibson, Elza Goodspeed, Ph. B. '04, B. S. in Ed. '13, M. S. in Ed. '15, Retired Teacher, 21 W. Carpenter St., Athens, O.
- Gibson, Florence Emma, El. Ed. '18, 459 Fifth St., Toledo, O.
- Gibson, Mrs. Lillian D. N., B. S. in Ed. '23, Teacher, 830 Jefferson St., Chillicothe, O.
- Gibson, Nellie Elizabeth, El. Ed. '34, 2252 Central Ave., Ashland, Ky.
- Gibson, Mrs. Thomas E. (Danford, Adena), Sch. Mus. '17, 9 N. May Ave., Athens O.
- Gibelhouse, Mrs. Russell (Coe, Dorothy E.), El. Ed. '31, 211 W. Market St., Washington C. H., O.
- Gierhart, Cleta Gladine (Wildermuth, Mrs. Lester E.).
- Gierhart, Eula Crete (Houser, Mrs. Boivin).
- Giesecke, Doris L. (Wyckoff, Mrs. George B.).
- Giesecke, Harold, B. S. in Elec. Eng. '29, Mechanical Eng'r., Standard Oil Development Co., Apt. 108, 325 Cherry St., Elizabeth, N. J.
- Giesecke, Mildred Louise, B. S. in Ed. '34, Teacher, 7 Stimson Ave., Athens, O.
- Giffen, Gladys Rebecca (Clutton, Mrs.).
- Giffen, Nettie Marie, Co. Ed. '33, Teacher, Lowell, O.
- Giffen, Mrs. R. Paul (Althar, Laura B.), K-P. '27, R. D., Bridgeport, O.
- Gifford, Frank Henry, Com. '98, Merchant, Amesville, O.
- Gift, Adena Elizabeth, B. S. in Ed. '28, Instr., Lash H. S., 121 N. Sixth St., Zanesville, O.
- Gilbert, Forrest Fern, B. S. in Ed. '34, Instr., Central H. S., 824 17th St., Parkersburg, W. Va.
- Gilbert, Merle Beatrice, B. S. in Ed. '25, 781 Oak St., Columbus, O.
- Gilchrist, Mary Florence, El. Ed. '25, Teacher, 427 North St., Steubenville, O.
- Gilchrist, Ollie Anna, El. Ed. '16. (Obs.)
- Gildea, Margaret Rosalie, El. Ed. '27, Gibson, O.
- Gilfilen, Verda Leota, B. S. in Ed. '31, Instr., Jr. H. S., 3921 Silver Beach Ave., Bellingham, Wash.
- Gilgannon, Kathryn Mary (Miller, Mrs. Albert L.).
- Gilger, Joe Johnson, B. S. in Civ. Eng. '34, Steel Detailer, Truscon Steel Co., 1460 Elm St., Youngstown, O.
- Gill, Fred Treston, Co. Ed. '35, Teacher, Box 28, McArthur, O.
- Gill, Jane, B. M. '36, Music Supvr. (West Milford, W. Va.), 255 Clay St., Clarksburg, W. Va.
- Gill, Mary (Hunter, Mrs. H. A.).
- Gill, Myrtle E. (Dudley, Mrs. Bert H.).
- Gill, Mrs. Paul (Burke, Lillian A.), El. Ed. '22, 105 Hone Ave., Oil City, Pa.

- Gillaspie, Beulah Vesta, B. S. in Ed. '25, Dir., Seal-test Lab. Kitchen, 30 Rockefeller Plaza, New York City.
- Gillen, Harold William, A. B. '17, Physician, Penn. Ave., Wellston, O.
- Gillen, Mrs. Peter (O'Rourke, Sara). (Obs.)
- Gillen, Roy John, A. B. '15, B. S. in Ed. '16, Judge, Dist. Court of Appeals, 10 S. Penn. Ave., Wellston, O.
- Gillespey, Irene Marie, B. S. in Ed. '30, Instr., Applied Art., Univ. of Missouri, Columbia, Mo.
- Gillespie, Constance Leontine, El. Ed. '25, 714 S. Front St., Hamilton, O.
- Gillespie, George Elizabeth, K-P. '31, Teacher (Gates Mills), 2084 E. 107th St., Cleveland, O.
- Gillespie, Inez Louise, El. Ed. '33, Harrisonville, O.
- Gillespie, Mrs. Lee (McMaken, Retta).
- Gillespie, Lelia Catherine, El. Ed. '13, Teacher, 323 S. High St., Lancaster, O.
- Gillet, Bertha (Duncan, Mrs. Walter).
- Gillet, Mildred Mae, B. S. in Ed. '35, Teacher, 500 Bodner Ave., Strasburg, O.
- Gillette, Edna Elizabeth (Courtney, Mrs.).
- Gillette, Glen O., A. B. '25, 523 Montview Pl., Wilkingsburg, Pa.
- Gillette, Mrs. Glen O. (Everitt, Nelle B.), Co. Ed. '29, 523 Montview Pl., Wilkingsburg, Pa.
- Gillette, Nita Elizabeth (Shumate, Mrs. W. J.).
- Gillette, Phil G., A. B. '26, Instr., Romance Languages, Williamsport Dickinson Jr. College, 508 Fairmont Ave., Williamsport, Pa.
- Gilley, Beatrice Marie, A. B. '31, Instr., Jr. H. S., 1029 Wayne St., Sandusky, O.
- Gillilan, Ada Margaret, El. Ed. '33, Teacher, c/o Hanover School, R. D. 5, Hamilton, O.
- Gillilan, Anna Pearl (Welch, Mrs. D. B.).
- Gillilan, Clarence Augustus, B. S. in Ed. '26, Radio Eng'r., 1546 Hillcrest St., Akron, O.
- Gillilan, Fredia Marie, B. S. in Ed. '30, Teacher, Glendale, O.
- Gillilan, Helena Grace, B. S. in Ed. '30, A. M. '36, 3418 Quesada St., N.W., Washington, D. C.
- Gillilan, Lewis McClellan, A. B. '91, died Sept. 19, 1935.
- Gillilan, Mrs. L. M. (McVay, Lizzie C.). Ph. B. '86, Ph. M. '89, Springville, Utah.
- Gillilan, Mary Elizabeth, El. Ed. '35, Teacher, Torch, O.
- Gillilan, Paul McVay, B. S. '15, Transportation Dept., Gen'l Elec. Co., 515 Mohawk Dr., Erie, Pa.
- Gillilan, Mrs. Paul M. (Evans, Mary), A. B. '13, B. S. in Ed. '16, 515 Mohawk Dr., Erie, Pa.
- Gilliland, Edwin V., A. B. in Com. '29, Attorney, 1426 Lafayette Bldg., Detroit, Mich.
- Gilliland, Harrison, A. B. '60, A. M. '64, died April 11, 1905.
- Gilliland, Zella Vaughn, El. Ed. '32, R. D. 3, Centerville, O.
- Gillmore, Robert Harvey, A. B. '43, A. M. '45, died Aug. 31, 1881.
- Gillogly, Bessie Kathleen, El. Ed. '22. (Obs.)
- Gillogly, Mabel Rose, El. Ed. '20, Teacher, 16000 Nelacrest Rd., Cleveland, O.
- Gillogly, Octa, B. S. in Ed. '34, Albany, O.
- Gills, Willard Morgan, A. B. '20, Physician, 527 E. Williams, Maumee, O.
- Gilman, Mildred Virginia, A. B. '31, Teacher, R. D. 2, Gallipolis, O.
- Gilman, Paul, B. S. in Chem. '33, 1084 N. Belmont St., Springfield, O.
- Gilmore, Cyrus Richard, B. S. in Ed. '32, Teacher, 2459 Williams Ave., Norwood, O.
- Gilmore, Edgar Paul, A. B. in Com. '27, 540 E. Weber Rd., Columbus, O.
- Gilmore, Gerald Edwin, B. S. in Ed. '36, employed by City of Cleveland, c/o Kappa Alpha House, 2069 Abington Rd., Cleveland, O.
- Gilmore, James Rolfe, A. B. '35, Cadet, U. S. Navy Air Corps, VP 145, Naval Air Sta., Norfolk, Va.
- Gilmore, Neva Delilah, B. S. in Ed. '33, Teacher, Adult Education, 44 N. Shafer St., Athens, O.
- Gilmore, Sherman Edward, A. M. '33, Prin., Jr. H. S., 194 E. State St., Athens, O.
- Gilson, Ethel C. (Lund, Mrs. Charles F., Jr.).
- Gilvary, William R., B. S. in Ed. '32, Professional Baseball Pitcher (Jersey City), 614 Church St., Jessup, Pa.
- Ginder, Allegra M. (Jones, Mrs. Cecil).
- Ginger, Mrs. Harold E. (Coe, Mabel M.), El. Ed. '15, 96 N. Cassingham Rd., Columbus, O.
- Ginn, George P., Ph. B. '92, Sec'y-Treas., Henry Clay Hotel Co., Ashland, Ky.
- Ginn, John W., A. B. '93, died April 20, 1908.
- Ginnan, Mary Ellen (Gutman, Mrs. L. O.).
- Ginther, Augusta Luella, A. B. '27, Teacher, 182 W. 16th St., Chicago Hts., Ill.
- Ginther, Hazel Nancy, El. Ed. '28, Teacher, 334 State St., Leetonia, O.
- Girth, Mrs. Harvey (Thomas, Mary M.), El. Ed. '25. (Obs.)
- Gisler, Mrs. Richard A. (McCleary, Fern A.), El. Ed. '31, Farmer, O.
- Gist, Jean, A. B. '25, Owner, The Jean Dress Shop, 20 W. Union St., Athens, O.
- Gist, William W., A. B. '72, A. M. '75, D. D. (Hon.) '93, died June 8, 1923.
- Gittings, Gertrude Louise (Carlisle, Mrs. Lester).
- Giuliani, Michael Anthony, A. B. '35, 1323 70th St., Brooklyn, N. Y.
- Given, Mrs. John T. (Henderson, Lulu M.), B. Ped. '06, 637 Grandview Ave., Steubenville, O.
- Givens, Aaron Davis, A. B. '31, A. M. '36, Instr., Jr. H. S., 3017 Emerson Ave., R. D. 28, Parkersburg, W. Va.
- Givens, Margaret Lucile, B. S. in Ed. '29, Teacher, 1101 22nd St., Portsmouth, O.
- Gladding, Mrs. R. D. (Chrisman, Oscie), A. B. '14, B. S. in Ed. '16, died March 24, 1927.
- Glancy, Lois Marie, A. B. '26, Instr., H. S. (New Marshfield), Kelson Hotel, Athens, O.
- Glander, Joseph Henry, B. S. in Ed. '35, Athletic Dir., Jr. H. S. 507 Huron Ave., Sandusky, O.
- Glandon, John Forsythe, B. S. in Ed. '20. (Obs.)
- Glaser, Mary K., El. Ed. '07, Instr., East Jr. H. S., 169 Bonnie Brae, N.E., Warren, O.
- Glass, Cecil E., A. B. in Com. '29, Cashier, Citizens Nat'l Bank, McConnellsville, O.
- Glass, Mrs. Cecil E. (Archer, Hilda B.), A. B. '27, McConnellsville, O.
- Glass, Gladys M., El. Ed. '21, Instr., c/o Collinwood Jr. H. S., 15210 St. Clair Ave., Cleveland, O.
- Glass, James Russell, B. S. in Ed. '31, Teacher, Upper Arlington School, 3377 Kenney Rd., Sta. B. Columbus, O.
- Glass, Nellie Leota, A. B. '24, 3234 Chaldbourne Rd., Shaker Hts., O.
- Glass, Tempee Fauntelle, El. Ed. '24, Teacher, c/o Warner School, 4433 Warner Rd., Cleveland, O.
- Galzier, Clifford Russell, A. B. in Com. '23, Instr., Rome H. S. (Stewart), Amesville, O.
- Glazier, Lena B. (Roush, Mrs. Guy B.).
- Glazier, Myron Selby, Elec. Eng. '11, Farmer, Amesville, O.
- Gleason, Harriett, A. B. '30, Instr., H. S., 706 Elm St., Van Wert, O.
- Gleason, Helen, B. S. in Ed. '26, Instr., Giffin Jr. College, 706 Elm St., Van Wert, O.
- Gleason, Helen Meda (Schodorf, Mrs. Paul).
- Gleason, Jennie Marie, Sch. Mus. '17. (Obs.)
- Gleim, Clyde Edgar, B. S. in Chem. '35, 112 W. Oakland Ave., Columbus, O.
- Glenn, Hazel M., El. Ed. '10, Teacher, 381 E. Oakland Ave., Columbus, O.
- Glick, Dorothy, El. Ed. '23, 311 S. Third St., Steubenville, O.
- Glick, Richard Lee, A. B. in Com. '34, Asst. Mgr., Forest City Finance Co., Citizens Bldg., Cleveland, O.
- Glick, Robert Leon, A. B. in Com. '35, 6 Fulton St., Glens Falls, N. Y.
- Glover, Elmer Wheeler, Jr., A. B. in Com. '31, 223 E. Second St., Dover, O.
- Glover, John Clark, B. S. in Ed. '27, Supt. of Schools, Sterling, O.
- Glovin, Charles, B. S. in Ed. '34, 65 Bainbridge St., Roxbury, Mass.
- Goad, Mrs. Howard S. (Petty, Nina M.), K-P '28, Spencer, W. Va.
- Goddard, Augusta Marie, B. S. in Ed. '29, Instr., Julia Ward Howe Jr. H. S., 417 W. 120th St., New York, N. Y.
- Goddard, Charles Curtis, A. B. '17, Gen. Mgr., The Mentor Lumber & Supply Co., (Mentor, O.), 2645 S. Taylor Rd., Cleveland Hts., O.
- Goddard, Charles Howe, A. B. '27, Mgr., N. Y. Sales Div., Pittsburgh Reflector Co. (Gen. Motors Bldg., New York City), 153 Harmon Ave., Pelham, N. Y.
- Goddard, David Convers, A. B. '43, A. M. '45, died Nov., 1852.
- Goddard, Deway Merle, A. B. '25, Insurance, 50 W. State St., Athens, O.
- Goddard, Don R., B. S. in Ed. '25, Cashier, Bartlett Farmers Bank, Bartlett, O.
- Goddard, Enid Lucile, El. Ed. '30, Teacher, Bartlett, O.
- Goddard, Ethel Eleanor, El. Ed. '21, Teacher, 1891 Roxbury Rd., East Cleveland, O.
- Goddard, Fred Benoni, A. B. '15, Real Estate Broker, 510 Warren St., Marietta, O.
- Goddard, Helen Lane (Fisher, Mrs. Earl V.).

- Goddard, Mrs. Homer A., Jr., (Pilcher, Jeanette), B. S. in Ed. '24, 440 Royce Ave., Mt. Lebanon, Pa.
- Goddard, James Edward, A. B. '26, Sec'y-Mgr., Zanesville Chamber of Commerce, 339 Putnam Ave., Zanesville, O.
- Goddard, Mrs. James E. (Bagley, Jane), El. Ed. '26, 339 Putnam Ave., Zanesville, O.
- Goddard, John Rodney, A. B. '17, Supt. of Production, Humble Oil & Refining Co., Box 151, Luling, Texas.
- Goddard, Margaret Elizabeth, El. Ed. '35, Teacher, Cutler, O.
- Goddard, Nellie Emmiline, B. S. in Ed. '24, Teacher (Barlow), Vincent Star Rt., Marietta, O.
- Goddard, Vera Winifred (Ross, Mrs. Paul A.).
- Godfrey, Bessie M. (Clagg, Mrs. Franklin M.).
- Godfrey, Jeraldine Esther, El. Ed. '22, (Obs.)
- Godley, Mrs. (Lee, Olive Pearl), A. B. '19, Physician, (Obs.)
- Godley, Margaret Esther (Payne, Mrs. Neil).
- Goehring, Mrs. Alvah J. (Dechert, Lillian G.), El. Ed. '22, 418 Sheridan Ave., Niles, O.
- Goetz, Mary Kay (Taylor, Mrs. J. K.).
- Goepfert, Mrs. Louis P. (Vincent, Elsie V.), El. Ed. '14, (Obs.)
- Goertz, Wilma Florence, B. S. in Ed. '32, 2320 Althen Ave., Cleveland, O.
- Goetting, Bessie Forrest, B. S. in Ed. '33, Teacher, Rio Grande, O.
- Goetz, Marguerite Elizabeth (Groppenbecher, Mrs. Ervin).
- Goetz, Pice Evelyn (Frederick, Mrs. Charles, Jr.).
- Goff, Mrs. D. H. (West, Alfreda I.), El. Ed. '35, The Plains, O.
- Goff, Winifred Dell (Koehler, Mrs.).
- Goldberg, Ben Maurice, A. B. '35, 220 Ave. N, Brooklyn, N. Y.
- Goldberg, Lawrence Isadore, A. B. '34, A. M. '36, Technical Asst., Zoology, Ohio Univ., 3 Marietta Ave., Athens, O.
- Goldberg, Morris Charles, A. B. '36, Student, Law School, St. Lawrence Univ., 3100 Brighton Third St., Brighton Beach, N. Y.
- Goldcamp, Charles James, A. B. '23, 2126 S. Fifth St., Ironton, O.
- Goldcamp, Mary Margaret, El. Ed. '19, died Sept., 1921.
- Goldcamp, Mrs. S. G. (McConnell, Clara F.), El. Ed. '26, 516 Lawrence St., Ironton, O.
- Golden, Margaret Isabel, K-P. '26, Teacher, 382 Grace St., Youngstown, O.
- Golding, Irene Mae (Lechner, Mrs. Charles).
- Goldsberry, Blaine Randolph, B. S. '14, Physician, 66 Elmwood Pl., Athens, O.
- Goldsberry, John Russell, Com. '17, Wholesale Baker, 12 Robbins Rd., Watertown, Mass.
- Goldsberry, Mary Frances (Blair, Mrs. Byron D.).
- Goldstein, Bernard E., A. B. '35, With Amer. Light Co., 763 Moorehead Ave., Zanesville, O.
- Goldstein, Philip Ronald, A. B. '36, 1776 Union St., Brooklyn, N. Y.
- Goldstein, Samuel Murray, A. B. '35, 1746 Sterling Pl., Brooklyn, N. Y.
- Goldsworthy, John, B. S. '12, 14649 Marlowe, Detroit, Mich.
- Goldsworthy, Sua Merry (Goldsworthy, Mrs. James), El. Ed. '28, McArthur, O.
- Goldweber, Mrs. Josef (Wolfe, Marion F.), B. S. in Biol. '32, Bacteriologist, Margaret Hague Maternity Hosp. (Jersey City), 47 W. Main St., Bound Brook, N. J.
- Golubchik, Milton, A. B. '35, Grad. Student, Univ. of Michigan, 109 Packard St., Ann Arbor, Mich.
- Gompf, Marie Catherine (Sturdy, Mrs. Ray).
- Gonnerman, Helen Caroline, El. Ed. '24 1135 Tenth St., Lorain, O.
- Good, Frederick William, B. S. in Ed. '35, Instr., H. S. (South Bloomingville), R. D. 1, Rockbridge, O.
- Good, Katherine Ellen, Co. Ed. '26, Laurelville, O.
- Good, Mrs. (Blackwood, Lucille G.), A. B. in Com. '25, Cashier, Colonial Finance Co., 99 N. Congress St., Athens, O.
- Good, Peter Francis, A. B. in Com. '26, Mgr., The Lawhead Press, Strathmore Blvd., Athens, O.
- Goodale, Ruth Janet (Miller, Mrs. H. J.).
- Goodall, Helen Lucile, El. Ed. '18, Teacher, Grandview Hts., Southern Hotel, Columbus, O.
- Goode, Minnie Pearl (Pool, Mrs. Benjamin W.).
- Goodfellow, Janet Ayres (Meyer, Mrs. Alex M.).
- Gooding, Frances Edith, K-P. '30, Teacher (Goshen), 834 N. Main St., Uhrichsville, O.
- Gooding Harley Burns, B. S. in Ed. '36, Instr., H. S., New Straitsville, O.
- Gooding, Nora (Furbay, Mrs. Lonnie).
- Goodlin, Mrs. (Cooper, Catherine E.), El. Ed. '25, died July 9, 1935.
- Goodman, Joseph Edward, A. B. '17, (Obs.)
- Goodney, Carlton, B. S. in Ed. '35, 565 W. 169th St., New York, N. Y.
- Goodno, Marguerite, El. Ed. '22, Belpre, O.
- Goodrich, John Atherton, Sch. Mus. '16, (Obs.)
- Goodrich, Mrs. John C. (Owens, Mary Marcella), El. Ed. '27, 3604 Woodbine Ave., Dayton, O.
- Goodrich, Mrs. (Beelman, Letha E.), El. Ed. '11, Lees Creek, O.
- Goodrich, Mrs. Robert S. (Horn, H. Marcella), B. M. '32, Bear Station, Del.
- Goodson, Mrs. Theron (Minister, Dorothy J.), B. M. '26, Chauncey, O.
- Goodspeed, Joseph M., A. B. '59, A. M. '62, died June 11, 1911.
- Goodspeed, Mary Virginia (Lewis, Mrs. Clifford).
- Goodwin, Mrs. Blanche Morse, B. S. in Ed. '27, Teacher, Box 193, Glendale, O.
- Goodwin, Mrs. Howard L. (Garber, Elizabeth G.), B. S. in Ed. '17, 30 Franklin Ave., Athens, O.
- Goodwin, Philip Swings, A. B. '72, died in 1885.
- Goold, Katherine (Macartney, Mrs. J. W.).
- Gooley, Ferne (Ring, Mrs. H. E.).
- Gooley, Garnet, A. B. in Com. '24, Instr., H. S., c/o Withrow H. S., Cincinnati, O.
- Goos, Richard Frederick, B. S. in Ed. '31, Prin., Wayne School (W. Middletown), R. D. 1, Trenton, O.
- Gooby, Charles Hutchison, B. S. in Ed. '32, Instr., H. S., 33 Ninth Ave., S. Charleston, W. Va.
- Gooby, Kathryn L. (Boyer, Mrs. Clarence).
- Gordon, Ethel Belle (McCauley, Mrs. Edward J.).
- Gordon, Lela May (Tompkins, Mrs. Delmar).
- Gordon, Roy Eugene, B. S. in Ed. '34, Undertaker, Mineral City, O.
- Gordon, Ruth A. (Smittle, Mrs. W. Ray).
- Gordon, Mrs. Samuel (Wilson, Rhoda Ann), A. B. '26, died Jan. 1, 1930.
- Gorslene, Bessie Mabel, A. B. '12, A. M. '13, 103 W. Washington St., Athens, O.
- Gorsuch, Mary Ruth, A. B. '19, Pomeroy, O.
- Goshorn, Edna Elizabeth (Kocsis, Mrs. Nicholas).
- Gossard, Carson Frederick, B. S. in Ed. '32, Prin., Rockway Jr. H. S. (R. D. 1), 1218 N. Lowry Ave., Springfield, O.
- Gossard, John Jay, A. B. '23, Instr., H. S., Wood River, Ill.
- Gossett, Jean Lenora, El. Ed. '33, Teacher, 916 Eighth St., N.E., Massilon, O.
- Gotshall, Emma Lou (Blythe, Mrs. Charles B.).
- Gott, Mrs. Leland (Schneider, Ethel P.), El. Ed. '25, 249 E. Eighth St., Elyria, O.
- Gough, Virginia May, El. Ed. '36, Teacher, 371 Sexton St., Struthers, O.
- Gould, Allen Fuller, A. B. '27, (Obs.)
- Gould, Joseph Andrew, El. Ed. '33, Teacher, 2213 Wilson Ave., Campbell, O.
- Gould, Martha Davidson, El. Ed. '30, Teacher (Bexley), 391 Stoddard Ave., Columbus, O.
- Gould, Mrs. Robert (Plinke, Martha K.), El. Ed. '28, 20 E. Spring St., Oxford, O.
- Gourley, Glenn Theodore, Jr., A. B. '35, Sales Dept., General Fireproofing Co., 709 Chassett Dr., Youngstown, O.
- Gove, Dorothy, B. S. in Ed. '29, Art Supvr., 308 W. 15th St., Tyrone, Pa.
- Graban, Michael, A. B. '31, Instr., Memorial H. S., 540 Devitt Ave., Campbell, O.
- Grabill, Charlotte Gertrude, El. Ed. '28, R. D. 1, Williamsport, O.
- Grable, Mary Catherine, K-P. '31, 4011 E. Main St., Columbus, O.
- Graca, Nelson Calheiros da, A. B. in Elec. Eng. '21, With General Electric Co. of S. A., Box 109, Rio de Janeiro, Brazil, S. A.
- Grady, William Earl, Ph. B. '10, died Sept. 28, 1931.
- Graf, Mary Alice (Molinder, Mrs.).
- Graf, Walter William, Elec. Eng. '16, City Engr., 303 E. Main St., Lancaster, O.
- Graff, Mary Carolyn (Carroll, Mrs. Schuler).
- Graff, Milton Brayton, Jr., B. S. in Ed. '32, 229 W. Hill Lane, Wyoming, O.
- Grafflin, Don P., A. B. '29, Boys Work Sec'y, Y. M. C. A., 76 William St., Greenwich, Conn.
- Grafflin, Mrs. Don P. (Kocher, Evelyn M.), B. S. in Ed. '30, 76 William St., Greenwich, Conn.
- Grafflin, Douglas Gordon, A. B. '31, Prin., Friends School, c/o Friends School, Schermerhorn St., Brooklyn, N. Y.
- Graft, Maynard Leon, A. B. in Com. '25, With Ohio Bell Tele. Co., 14833 Elderwood Ave., Cleveland, O.
- Grafton, Winifred Jaymes (Wilkes, Mrs. E. C.).
- Graham, Bernice Marjorie, El. Ed. '26, Teacher, 227 Fourth St., Marietta, O.
- Graham, Emma Reges (Heard, Mrs. Randolph A.).
- Graham, George Naylor, A. B. '17, Judge, Court of Common Pleas, Stark Co., 640 19th St., N.W., Canton, O.

- Graham, Griffith Smith, A. B. '29, Accountant, Ohio Bell Tele. Co., 1483 Parkhill Rd., Cleveland Hts., O.
- Graham, Guilbert Robertson, B. S. in Ed. '24, Instr., H. S., 132 Chapman St., Zanesville, O.
- Graham, Mrs. H. H. (Miller, Authorine M.), B. S. in Ed. '28, 144 N. Roys Ave., Columbus, O.
- Graham, Harold Wilson, A. B. in Com. '24, Dist. Office Mgr., Goodyear Tire & Rubber Co., 5741 Julian St., Indianapolis, Ind.
- Graham, Herbert W., Com. '94. (Obs.)
- Graham, Ilo Marie (Mohler, Mrs. Evertt).
- Graham, Lucille Winifred, Co. Ed. '34, Teacher, Amsterdam, O.
- Graham, Marguerite E. (Knapp, Mrs. Ernest M.).
- Graham, Mary Ethel (Meldrum, Mrs. Hugh).
- Graham, Miles McKindree, A. B. '14, Farmer, R. D. Logan, O.
- Graham, Myrtle Lillian (Ford, Mrs. George W.).
- Graham, Pauline (Poole, Mrs. F. D.).
- Graham, Rebecca Grace (Keen, Mrs. Kenneth).
- Graham, Vancil Ray, B. S. in Ed. '32, Teacher, 1016 Benswen Ave., Sciotoville Sta., Portsmouth, O.
- Graham, Mrs. W. C. (Theobald, Hedwig), Sch. Mus. '10, 388 Fairwood Ave., Columbus, O.
- Grandison, Elizabeth Belle (Sanders, Mrs. Joseph).
- Grandstaff, Mrs. Glen (Fleming, Aurian), El. Ed. '32, McConnellsville, O.
- Granger, Ruth Augusta, A. B. '35, 130 W. Norman Ave., Dayton, O.
- Grant, Anthony Charles, B. S. in Ed. '28, Instr. & Dean of Boys, H. S., N. Union St., Loudonville, O.
- Grant, Mrs. Anthony C. (Evans, Josephine M.), B. S. in Ed. '28, N. Union St., Loudonville, O.
- Grant, D. Vincent, A. B. '30, Middlebranch, O.
- Grant, Mrs. Jerry (Roach, Bernice M.), A. B. in Com. '21, 1805 1/2 E. Main St., Columbus, O.
- Grant, Mrs. William S. (Hutsinpler, Garnet L.), El. Ed. '22, 1016 Pembroke Rd., Cleveland Hts., O.
- Grassel, Mrs. R. H. (Davidson, Besse A.), El. Ed. '15, Instr., H. S., 1667 Jonathan Ave., Cincinnati, O.
- Graubner, Mary Louise, El. Ed. '33, Teacher, 410 Clark St., Toronto, O.
- Grauer, Eugenie Charlotte, A. B. '30, 2 Malone St., Calumet Harbor, Wis.
- Grauer, Lawrence Christian, B. S. in Ed. '30, R. D. 1, Box 13, Bucyrus, O.
- Graves, Mrs. E. V. (Higby, Josephine S.), A. B. '19, 174 Hollywood Ave., Youngstown, O.
- Graves, Mrs. L. A. (Dinsmore, Faye), B. S. in Ed. '17, 616 State St., Concaud, O.
- Gray, Anna Kezia, El. Ed. '22, Teacher, Box 50, Buchtel, O.
- Gray, Arthur, Sten. '12. (Obs.)
- Gray, Carolyn, B. S. in Ed. '28, Teacher, 2636 Scottwood Ave., Toledo, O.
- Gray, Ethel Loretta, El. Ed. '35, Teacher, Box 146, Amsterdam, O.
- Gray, Florence Mae, A. B. '32, Teacher, 13436 Harlan Ave., Lakewood, O.
- Gray, Frances J. (Elliott, Mrs. Rush).
- Gray, Mrs. Gordon (McLaughlin, Helen E.), A. B. '32, 116 1-2 N. Lancaster St., Athens, O.
- Gray, Mrs. H. L. (Bishop, Helen Maud), Sten. '08, died Nov. 1, 1932.
- Gray, Harriett Isabel, B. S. in Ed. '36, Sec'y to Prin., Rayen H. S., 15 S. Portland, Youngstown, O.
- Gray, Howard Robert, B. S. in Elec. Eng. '30, Eng'r., Appalachian Power Co., 1223 Lee St., Charleston, W. Va.
- Gray, John Bishoo, B. S. in Chem. '32, Chemical Eng'r., DuPort Chemical Co. (Belle), 1223 Lee St., Charleston, W. Va.
- Gray, Kenneth Elwin, B. S. in Ed. '34, Student, Ohio Univ., 30 W. Carpenter St., Athens, O.
- Gray, Lloyd Clayton, B. S. in Ed. '33, Instr. & Coach, H. S., Dexter City, O.
- Gray, Mrs. Lloyd C. (Crov, Kathryn), B. S. in Ed. '32, Dexter City, O.
- Gray, Mabel Clare, El. Ed. '25, Teacher, 127 E. Mulberry St., Lancaster, O.
- Great, Florence Odessa (Ritchie, Mrs.).
- Greathouse, Mabel Alta, B. S. in Ed. '35, Teacher, R. D. 1, Wellston, O.
- Grebinar, Edward G., A. B. in Com. '34, 101 E. Milton, Freeport, L. I., N. Y.
- Green, Bernice Wilma, A. B. '34, Teacher, Shade, O.
- Green, Camilla Elizabeth (Bostwick, Mrs. Burton).
- Green, Charles Allen, Com. '94. (Obs.)
- Green, Edith Cynthia, El. Ed. '21. (Obs.)
- Green, Gilbert Stanley, A. B. '36, 3130 Brighton Seventh St., Brighton Beach, N. Y.
- Green, Mrs. (Hoffert, Helen M.), El. Ed. '19, 1458 E. Hudson St., Columbus, O.
- Green, Martha Frances, B. S. in Ed. '35, Teacher, 1904 Hutchins Ave., Portsmouth, O.
- Green, Mary Elizabeth, El. Ed. '20, Teacher, 273 Woods Ave., Newark, O.
- Green, May, B. S. in Ed. '35, 908 Broadway, Martins Ferry, O.
- Green, Norval, B. S. in Elec. Eng. '30, 85 Magnolia Ave., Arlington, N. J.
- Green, Primrose Hawk (Green, Mrs. J. C.), Co. Ed. '30, R. D. 7, Athens, O.
- Green, Mrs. W. S. (Atkinson, Mary E.), Sch. Mus. '26, McArthur, O.
- Greenbaum, Charles, A. B. '32, Attorney, With Burnstine, Geist & Netter, 276 Fifth Ave., New York, N. Y.
- Greenbaum, Hannah Rebecca (Regenstreich, Mrs. Harold).
- Greene, Dorothy Elizabeth, El. Ed. '33, Teacher, Port William, O.
- Greene, Elizabeth W. (Hardy, Mrs. Frank).
- Greene, Anne Cox (Greene, Mrs. J. J.), B. S. in Ed. '19, Instr., Jr. H. S., 1864 Seventh Ave., Apt. 34, New York, N. Y.
- Greene, Mary Elizabeth, B. S. in Ed. '34, Instr., H. S., 517 Palmer Ave., Patton, Pa.
- Greenfield, Goldie, B. S. in Ed. '35, Teacher, 807 W. Woodland Ave., Youngstown, O.
- Greenlee, Ercell H., A. B. '28, Teacher, U. S. Govt. School, Box 15, Haines, Alaska.
- Greenlee, Mrs. James B. (Ferrell, D. Avalene), El. Ed. '32, 517 Wilcoxon St., Uhrichsville, O.
- Greenlee, Sara Jane, El. Ed. '35, Teacher, R. D. 1, Bridgeport, O.
- Greenless, David Raymond, Elec. Eng. '05. (Obs.)
- Greenwood, Ruby Josephine, El. Ed. '32, 142 Breaden St., Youngstown, O.
- Greenwood, Ruth Evelyn, B. S. in Ed. '31, Instr., South H. S., 142 Breaden St., Youngstown, O.
- Greenwood, Mrs. William G. (McGrew, Hazel B.), El. Ed. '22, Newport, O.
- Greer, Dwight Spearman, Co. Ed. '35, Student, Ohio Univ., 35 Palmer Hall, Athens, O.
- Greer, John A., A. B. in Com. '27, Relief Director, Wyandot County, Carey, O.
- Greer, Lillie Mae, K-P. '25, Instr., South H. S., 26 S. Union St., Akron, O.
- Gregg, Ada Margaret (Adams, Mrs. Harold F.).
- Gregg, Bess May (Camper, Mrs. Walter C.).
- Gregg, Joyce Louise, A. B. '36, Correspondent, Elyria Chronicle Telegram, R. D. 2, Elyria, O.
- Gregg, William Rea, Com. '00, Farmer, West Union, O.
- Gregory, Albert Ludlo, B. S. in Elec. Eng. '32, 451 Railroad Ave., Steubenville, O.
- Gregory, Bonnie Edna, A. B. '31, Secretarial work, Athens County Buick Co., 49 Stewart St., Athens, O.
- Gregory, Ella Louise (St. John, Mrs. Leo).
- Gregory, Mrs. Franklin K. (Ochs, Irene W.), A. B. '28, 31 Grammercy Park, Painesville, O.
- Gregory, Martha Henrietta, El. Ed. '27, 1001 Thompson Ave., Moundsville, W. Va.
- Greisheimer, Esther Maude, B. S. in Ed. '14, Prof., Physiology, Woman's Medical College, 212 W. Highland Ave., Philadelphia, Pa.
- Grennan, Mrs. John (Bennett, Elizabeth R.), A. B. '03, 719 S. Seventh St., Ann Arbor, Mich.
- Grethen, John P., A. B. '17, died in July, 1930.
- Grier, Franklin Cline, A. B. '29, 268 Demorest Rd., Columbus, O.
- Griffel, Matthew William, A. B. in Com. '36, With B. F. Goodrich Rubber Co., Hartford, Conn.
- Griffey, Merle Jeannette (Clark, Mrs. Jackson).
- Griffin, Mrs. B. L. (Caster, Lovina), Sch. Mus. '14. (Obs.)
- Griffin, Mrs. Charles H. (Gaylord, Jean E.), El. Ed. '33, 921 Linden Ave., Zanesville, O.
- Griffin, Clarence French, A. B. in Com. '25, Clerk, The Viscose Co. of America, 2411 Oak St., Parkersburg, W. Va.
- Griffin, Mrs. Douglas (Pratt, Marguerite B.), El. Ed. '24, 133 Dawson Ave., Mansfield, O.
- Griffin, Hazel May (Power, Mrs.).
- Griffin, Homer Glenn, A. B. '17, Instr., Schenley H. S., 1308 Lancaster Ave., Pittsburgh, Pa.
- Griffin, Iva Edra, B. S. in Ed. '36, Teacher, 1517 Washington Ave., Parkersburg, W. Va.
- Griffin, Mabel Elizabeth, El. Ed. '20. (Obs.)
- Griffin, Olive Martha, B. S. in Ed. '36, Teacher, New Matamoras, O.
- Griffin, Georgia Bailes (Griffin, Mrs. Stanley), Co. Ed. '30, R. D. 6, Athens, O.
- Griffin, Thelma M., El. Ed. '19, Teacher, 6191 Manchester Rd., Parma, O.
- Griffin, William Donald, A. B. '34, In office of Atty. Gen'l., Dept. of Justice & Student, Law School, Georgetown Univ., 3217 Conn. Ave., Apt. 45, Washington, D. C.



- Griffith, Bonnie Clarice, El. Ed. '27, 2535 S. Third St., Ironton, O.
- Griffith, Edith May, K-P. '36, Teacher, Rural School, 402 N. Sixth St., Steubenville, O.
- Griffith, Evelyn, El. Ed. '27, 2535 S. Third St., Ironton, O.
- Griffith, Mrs. H. A. (Scott, Mary L.), B. S. in Ed. '23, 1507 N. Grove, Wichita, Kans.
- Griffith, Leona Bertha, El. Ed. '18, Teacher, 534 Hamilton Ave., Lorain, O.
- Griffith, Mary Elizabeth, El. Ed. '31, R. D. 1, Mingo Junction, O.
- Griffith, Mildred Louise, H. Ec. '16. (Obs.)
- Griffith, Miriam Elizabeth, K-P. '34, Teacher, 410 Hampton Ave., Wilkensburg, Pa.
- Griffith, Mrs. Okey (Jeffers, Edith M.), El. Ed. '33, 398 1-2 N. Bowman St., Mansfield, O.
- Griffith, Richard, A. B. '37, A. M. '57, died June 29, 1862.
- Griffith, William Clyde, A. B. in Com. '29, Asst. Mgr., Capital Loan Co., 368 E. Tompkins St., Columbus, O.
- Griffiths, Mildred Louisa, K-P. '34, Teacher, 308 Maple Ave., Niles, O.
- Griffiths, Mrs. T. J. (Rauch, Margaret M.), K-P. '32, 445 Clearmont Dr., Youngstown, O.
- Griggs, Margaret Kathryn, K-P. '36, Teacher, 19 Logan St., Junction City, O.
- Grim, Florence Marie, B. S. in Ed. '34, Instr., H. S., Amesville, O.
- Grimes, Evelyn Suzanne (Venz, Mrs.).
- Grimes, John Odus, B. S. in Ed. '13, Head, Dept of Psych., Arizona State Teachers College, 906 Mill Ave., Tempe, Ariz.
- Grimes, Roberta Lee, B. S. in Ed. '29, Instr., H. S., E. Main St., Jackson, O.
- Grimm, James William, B. S. in Ed. '30, Instr., Wilson Jr. H. S., 14 Lawson Ave., Hamilton, O.
- Grimm, John Elson, A. B. '34, Student, Medical School, Univ. of Alabama, 609 Tenth St., Tuscaloosa, Ala.
- Grimm, Sadabelle, El. Ed. '25, Instr., c/o North High School, Columbus, O.
- Grimshaw, Nettie Allene, B. S. in Ed. '35, Teacher, 1833 Vinton Ave., Portsmouth, O.
- Grimshaw, Mrs. Ralph (Davis, Alice Kathryn), Co. Ed. '30, Thornville, O.
- Grimslley, Mrs. Carl E. (Frasier, Josephine), El. Ed. '31, 212 Truesdale Ave., Wilmington, O.
- Griner, Harry Garfield, B. S. '11, City Engr., 408 E. Franklin St., Circleville, O.
- Grinnen, Wayne R., B. S. in Ed. '31, Instr. & Coach, Jr. H. S., 41 S. Parkway, Struthers, O.
- Grittner, Hazel Mildred (Cochrane, Mrs. J. A.).
- Groetzinger, Verlee, B. S. in Ed. '32, Teacher, 78 Ella St., Leetsdale, Pa.
- Groome, Thelma Geraldine, El. Ed. '19. (Obs.)
- Grones, Dow Siegel, B. S. in Ed. '16, Asst. Prof., Ind. Arts, Ohio Univ., (on leave) 64 Elmwood Pl., Athens, O.
- Grones, Mabel Beatrice (Parsons, Mrs. George L.).
- Groppenbecher, Mrs. Ervin (Goetz, Marguerite E.), B. S. in Ed. '33, Instr., Business College, 213 Warner St., Cincinnati, O.
- Gross, A. James, A. B. in Com. '31, Instr., South H. S., 156 W. Dennick Ave., Youngstown, O.
- Gross, Carl Lenox, Sten. '11, Compensation Director, W. P. A., 345 McConnell Ave., Zanesville, O.
- Gross, Catherine Irene (Custer, Mrs. W. L.).
- Gross, Ferd William, B. S. in Ed. '33, Teacher, R. D. 1, St. Johns, O.
- Gross, Haidee C., El. Ed. '09, died Nov. 16, 1928.
- Gross, Mary Francina, A. B. '25, 38 E. State St., Athens, O.
- Gross, Milton, A. B. '35, 270 Crown St., Brooklyn, N. Y.
- Gross, Regina Paula (King, Mrs. R. E.).
- Grossman, Arthur, B. S. in Ed. '36, Graduate Student, Columbia Univ., 615 Westminster Rd., Brooklyn, N. Y.
- Grossman, Dorothy Mildred, B. S. in Ed. '34, Instr., Jr. H. S., 324 Main St., Pomeroy, O.
- Grosvenor, Grace (Sheppard, Mrs. C. M.).
- Grothaus, Mrs. Charles (Cunningham, Neva Lucille), A. B. '25, died Nov. 22, 1926.
- Groundwater, John Livingstone, A. B. '33, With East Ohio Gas Co., 6716 Fir Ave., Cleveland, O.
- Grove, Darrell Anderson, A. B. '30, Dist. Examiner, Fed. Home Loan Bank, 14 Washington Pl., E., New York, N. Y.
- Grove, Doris Margaret, B. S. in Ed. '35, Teacher, 1722 Mahoning Ave., Warren, O.
- Grove, Elizabeth (Nicholson, Mrs.).
- Grove, Mrs. Herbert M. (Brackin, Marian B.), El. Ed. '12, Kinsman, O.
- Grove, Mrs. Kenneth E. (McClelland, Sara M.), K-P. '30, 248 Iddings Rd., S.E., Warren, O.
- Grove, Wavalene Lulu, K-P. '33, Teacher (Logan), Rockbridge, O.
- Grover, Brandon Tad, B. S. in Ed. '19, Assoc. Prof., Physical Welfare & Head Basketball Coach, Ohio Univ., 169 E. State St., Athens, O.
- Grover, Mrs. Brandon T. (Watkins, Gladys), B. S. in Ed. '20, 169 E. State St., Athens, O.
- Grover, Eldon Charles, A. B. '35, 101 S. Main St., Ulysses, Pa.
- Grover, Lewis Raymond, Acct. '12, Farmer, R. D., Vinton, O.
- Grover, Maria Rome (Cherrington, Mrs. Homer V.).
- Groves, Frank Leslie, Elec. Eng. '05, 283 Fort St., Nelsonville, O.
- Grow, Clarence L., A. B. '22, Mgr., F. W. Woolworth Store, Springfield, Mass.
- Grow, Mrs. R. P. (Mills, Helene E.), Co. Ed. '24, Mgr., Beauty College, 1203 Faxon Ave., Memphis, Tenn.
- Growden, Clarence Holmes, B. S. in Ed. '17, Research Dir., Ohio Bureau of Juvenile Research, 298 N. Ogden Ave., Columbus, O.
- Grubb, Edna Irene, El. Ed. '33, Teacher, 2008 S. Sixth St., Ironton, O.
- Grubb, Mrs. H. D. (Stephenson, Mabel G.), El. Ed. '22, 4229 Berwick Ave., Toledo, O.
- Grubb, Mrs. John B. (Perrine, Vera C.), Sch. Mus. '26, 203 Wooster Ave., Mt. Vernon, O.
- Grubb, Thelma Ethelda (Brown, Mrs. Ralph R.).
- Grubbs, Mrs. Enlow (Keating, Lucile M.), El. Ed. '32, 37 Spring St., Glouster, O.
- Gruber, Mrs. John W. (Heavlin, Marguerite), Art '24 (3 Yr.), 3006 Home Ave., Pittsburgh, Pa.
- Grunder, Merle Leota (Cline, Mrs. Clarence M.).
- Grunwald, Ernest, A. B. '33, Instr., Sociology, College of the City of New York, 414 Highland Ave., Passaic, N. J.
- Gudenkauf, Betty Henriette, B. S. in Ed. '34, Asst. Sec'y., a building & loan company, 305 S. Ohio Ave., Sidney, O.
- Gue, Myrtle Viola, El. Ed. '30, Teacher, 46 Stewart St., Struthers, O.
- Guerra, Mary Claire, B. S. in Ed. '34, Instr., H. S., Tappers Plains, O.
- Guiler, Margaret Lois, Co. Ed. '34, Teacher, Rural School, Summerfield, O.
- Guiler, Paul Raymond, B. S. in Ed. '27. (Obs.)
- Guiler, Wayne Shafer, A. B. '31, with Sales Tax Div., State Tax Com., Miller St., Caldwell, O.
- Guilliams, Willard Burton, El. Ed. '36, Trinway, O.
- Gulteau, Gertrude, Com. '96. (Obs.)
- Gulau, Dorothea Edna, El. Ed. '31, Teacher, Box 124, Gypsum, O.
- Gullette, Cameron Charles, B. M. '18, A. B. '20, Asst. Prof., Romance Languages, Univ. of Illinois, 209 Iowa Ave., Urbana, Ill.
- Gullette, Mrs. Cameron C. (Hickman, Perla G.), Piano '20, 209 Iowa Ave., Urbana, Ill.
- Gullo, Philip Joseph, B. S. in Ed. '35, 997 Dumont Ave., Brooklyn, N. Y.
- Gullum, Elizabeth Mitchell, A. B. '36, Graduate Student, Ohio Univ., 128 N. Lancaster St., Athens, O.
- Gullum, Frank B., B. S. '07, Assoc. Prof., Chemistry, Ohio Univ., 128 Lancaster St., Athens, O.
- Gullum, Mrs. Frank B. (Mitchell, Eva L.), Ph. B. '11, 128 N. Lancaster St., Athens, O.
- Gunderson, Florence A., El. Ed. '30, Teacher, 95 Freedom St., Campbell, O.
- Gundy, Mrs. (Freed, Dorothy A.), El. Ed. '27, Canal Winchester, O.
- Gunneth, Abram Hartford, B. S. '81, Minister, M. E. Church (retired), 725 W. Commonwealth, Fullerton, Calif.
- Gustafson, G. Hjalmer, A. B. '25, Auditor, Firestone Tire & Rubber Co., 218-21st St., Toledo, O.
- Gustinella, Ernest William, A. B. '29, Instr. & Coach, H. S., 409 McCartney Rd., Campbell, O.
- Gustke, Clarence Robert, B. S. in Ed. '35, Teacher, 712 29th St., Parkersburg, W. Va.
- Gutches, Ruth Wallace, B. S. in Ed. '33, Teacher (South Perry), 1639 Ridgeway Place, Columbus, O.
- Guth, Grace (Tarbox, Mrs. Fred C.).
- Guthery, Avis Marie, H. Ec. '13. (Obs.)
- Guthery, Lois Mayme (Weinman, Mrs. Carl A.).
- Guthrie, Cecile Lucas (Guthrie, Mrs. George P.), A. B. '29, Bridge Editor, Ohio State Journal, 750 Euclaire Ave., Columbus, O.
- Guthrie, David P., A. B. '70, A. M. '73, died July, 1901.
- Guthrie, Edward Harvey, A. B. '56, A. M. '59, died, date unrecorded.
- Guthrie, Erastus Alexander, A. B. '53, A. M. '56, died Jan. 13, 1893.
- Guthrie, Forrest McKinley, A. B. '27, Instr., H. S. (Jacksonville-Trimble), R. D. 3, Athens, O.
- Guthrie, Georgianna (Martin, Mrs. George T.).
- Guthrie, Harold Frederick, B. S. in Ed. '33, Instr., Forest-Jackson H. S., Forest, O.

- Guthrie, Hugh W., A. B. '52, A. M. '55, died Sept. 22, 1900.
- Guthrie, Joseph Maurice, B. S. in Ed. '28, Prin., Grade School, Box 94, New Holland, O.
- Guthrie, Mrs. J. Maurice (Davies, Mona L.), B. S. in Ed. '25, Box 94, New Holland, O.
- Guthrie, Leah Naomi, B. S. in Ed. '24, Instr., Art. in a normal college, 4338 Enright St., St. Louis, Mo.
- Guthrie, Marian Morna (Little, Mrs. John O.).
- Gutman, Mrs. L. O. (Ginnan, Mary E.), H. Ec. '13, 333 E. North Broadway, Columbus, O.
- Guy, Mary Elizabeth, B. S. in Ed. '35, Teacher, Somerset, O.
- Guy, Neva Grace, K-P. '34, Teacher, Bremen, O.
- Guy, Mrs. Ralph (Broyles, Mary E.), K-P. '24, 215 S. State St., Westerville, O.
- Gwin, Mrs. (Williams, Mrs. Ione Knauff), El. Ed. '30, Teacher, 1731 S. W. Sixteenth Terrace, Miami, Fla.
- Gwinn, Patsy, B. S. in Ed. '35, Instr., H. S. Manchester, O.
- Gyor, Mrs. (Morgan, Ollie O.), El. Ed. '25, 1732 Jackson St., Portsmouth, O.
- H—
- Haas, Walter McKinley, B. S. in Ed. '32, A. M. '34, Instr., H. S., 732 N. Market St., Logan, O.
- Haber, Mrs. Paul (Furniss, Esther L.), Co. Ed. '25, (Obs.)
- Hachtel, Esther Clara, B. S. in Ed. '24, c/o Veterans Administration Facility, Aspinwall, Pa.
- Hack, Peggy (Yaw, Mrs. Owen).
- Hackett, Mary Patton, A. B. '15, Instr., H. S., 2227 Eoff St., Wheeling, W. Va.
- Hackworth, Clara Elizabeth, (Williams, Mrs. Roger F.).
- Hadley, Florence Elizabeth, B. S. in Ed. '16, Dietitian in private home, Y. W. C. A., Cincinnati, O.
- Hadley, Margaret Virginia, El. Ed. '35, Teacher, 1223 Ridge Ave., Steubenville, O.
- Hadley, Mrs. W. W. (Burriss, Martha R.), El. Ed. '24, 101 Washington Ave., Edgewood, Pa.
- Haering, Mrs. G. Victor (Webster, Delpha M.), Sten. '06, (Obs.)
- Haffey, Stephen Miclete, Elec. Eng. '03, V. Pres. & Gen. Mgr., Southern Ohio Electric Co., 519 S. Drexel Ave., Bevely, Columbus, O.
- Haffey, William Hunter, Sten. 07, 2700 W. 17th St., Oklahoma City, Okla.
- Haffner, Loyzelle May, Co. Ed. '34, Teacher, Wheelersburg, O.
- Hagan, Elsie Virginia (Rose, Mrs. Turban).
- Hagan, Harold Frederick, B. S. in Ed. '33, Instr., H. S., South Webster, O.
- Hagel, Marjorie Elizabeth (Semon, Mrs. R. R.).
- Hagely, Marion Montrose, B. S. in Ed. '36, Instr. & Coach, North H. S., 495 Piedmont Rd., Columbus, O.
- Hagely, Theresa Agnes (Evans, Mrs. Howard).
- Hageman, Rella Grace, B. S. '36, Instr., Miami Valley Hospital, Dayton, O.
- Hagmaier, Roberta Mae, B. S. in Ed. '35, Teacher, R. D. 3, St. Clairsville, O.
- Hahn, Janice (Berry, Mrs. Forrest W.).
- Hahn, Kathryn (Lust, Mrs. P. B.).
- Hahn, Mary Jane, El. Ed. '32, Teacher, 1020 Ridge Rd., N.W., Canton, O.
- Hahn, Ralph, Civ. Eng. '15, (Obs.)
- Haigh, Mrs. Sanford (Redkey, Mildred A.), El. Ed. '27, Teacher, Rural School, R. D. 7, Hillsboro, O.
- Haight, Mabel (Roudebush, Mrs. G. E.).
- Haines, Ervin Theodore, A. B. in Com. '30, 1239 Superior St., Toledo, O.
- Haines, Frances Henrietta, El. Ed. '17, (Obs.)
- Halhirt, Lucv K. (Sutton, Mrs. G. E.).
- Halderman, Laureta Marie, A. B. '30, Instr., Pratt Institute, 16 St. James Pl., Brooklyn, N. Y.
- Hale, Frances Dorothy, B. S. in Ed. '33, Teacher (Barlow), 221 Spring St., Marietta, O.
- Hale, Ruth (Cady, Mrs.).
- Hales, James Hugh, B. S. in Ed. '34, Instr., Whittier Jr. H. S., 1143 12th St., Lorain, O.
- Half, Samucl, Ph. B. '96, (Obs.)
- Halfaker, Mrs. William L. (Hanson, Beatrice R.), B. S. in Ed. '32, 82 N. Prospect St., Clarendon Hills, Ill.
- Hall, Ada Beard, B. S. in Ed. '20, (Obs.)
- Hall, Mrs. (Krill, Alma Z. L.), H. Ec. '16, (Obs.)
- Hall, Alvin P. M., A. B. '32, Interne, Provident Hospital, Chicago, Ill.
- Hall, Anna Josephine (Winney, Mrs. John B.).
- Hall, Dorothy G. (Barbour, Mrs.).
- Hall, Elizabeth Alma, Piano '06, (Obs.)
- Hall, Elsie Violet, B. S. in Ed. '29, Teacher, 6245 Cortelyou Ave., Pleasant Ridge, Cincinnati, O.
- Hall, Emily Anna (Simkins, Mrs.).
- Hall, Flora Evelyn, B. S. in Ed. '36, Teacher, Belpre, O.
- Hall, Florence G. (Johnston, Mrs. Myron R.).
- Hall, Grace, H. Ec. '17, Quaker City, O.
- Hall, Grace Marie (Lawrence, Mrs.).
- Hall, Mrs. Hattie Osburn, El. Ed. '24, Box 184 Sunbury, O.
- Hall, Hazel Mary, El. Ed. '16, Teacher, 837 W. Main St., Newark, O.
- Hall, Helen Mary, El. Ed. '16, Teacher, 837 W. Main St., Newark, O.
- Hall, James M., Ph. B. '89, Attorney, Fremont, O.
- Hall, Jane, B. S. in Ed. '36, Sec'y, East H. S., 215 E. Boston Ave., Youngstown, O.
- Hall, Jesse Charles, B. S. in Ed. '25, Instr., McKinley H. S., 334 Smith St., Niles, O.
- Hall, Leona Juanita, El. Ed. '36, Teacher (Adelphi), R. D. 6, Chillicothe, O.
- Hall, Lua, El. Ed. '16, (Obs.)
- Hall, Margaret, B. S. in Ed. '14, (Obs.)
- Hall, Mary Bertha, Co. Ed. '26, Teacher, 540 W. Wooster Rd., Barberton, O.
- Hall, Mary Nell, K-P. '29, 414 St. Clair, Girard, O.
- Hall, Mildred Louise (Pelton, Mrs. Richard B.).
- Hall, Ola Lorenzo, B. S. in Ed. '35, Teacher, 1135 Main St., Parkersburg, W. Va.
- Hall, Mrs. Oliver S. (Urlick, Matilda J.), B. S. in Ed. '33, Peebles, O.
- Hall, Robert E., B. S. in Ed. '33, Instr., H. S., 128 Bane Ave., Newton Falls, O.
- Hall, Mrs. Robert E. (Bates, Helen E.), B. S. in Ed. '33, 128 Bane Ave., Newton Falls, O.
- Hall, Ruth Eberle (Huddy, Mrs. Charles).
- Hall, Ruth Eleanor (Poling, Mrs. Robert B.).
- Hall, Thelma C. (Eaton, Mrs. J. Roswell).
- Hall, Thelma L., K-P. '31, Teacher, 1404 Covert St., Parkersburg, W. Va.
- Hall, William Carlton, A. B. '19, (Obs.)
- Hall, William Henry, A. B. '70, died March 16, 1880.
- Hall, William Loring, A. B. '15, Repr., School Dept., McGraw-Hill Book Co., Inc., Athens, O.
- Halleck, Paul Charles, B. S. in Ed. '36, Coach, H. S., North Walnut St., Dover, O.
- Haller, Amabelle Bailey, B. S. in Ed. '33, Social Service Worker, 17 Kurtz Ave., Athens, O.
- Haller, Harriet Morgan, B. S. '34, Asst. Lab. Technician, Holzer Hospital, Gallipolis, O.
- Haller, Harry A., A. B. '30, Physician, Deaconess Hospital, Cleveland, O.
- Halley, Etta Callen, El. Ed. '29, Teacher, 1321 Steele Ave., Steubenville, O.
- Halley, Margaret Pearl, El. Ed. '31, Teacher, 1321 Steele Ave., Steubenville, O.
- Halliburton, Mrs. R. A. (Treadley, Ruth), B. S. in Ed. '15, Copyright Office, Library of Congress Bldg., 1900 "F" St., N.W., Washington, D. C.
- Halliday, Hubert Carroll, B. S. in Ed. '26, Owner, Carroll Halliday Motor Sales, 135 N. Fayette St., Washington C. H., O.
- Halliday, Myrtle Lucille (Sinclair, Mrs. Frederick B.).
- Halm, Dorothy Caroline, El. Ed. '31, Teacher, 617 Lawson Ave., Steubenville, O.
- Halm, Elizabeth E., El. Ed. '25, Teacher, 617 Lawson Ave., Steubenville, O.
- Halnan, Richard Anthony, B. S. in Ed. '32, 1012 Neel St., W. Homestead, Pa.
- Halsema, Elizabeth Agnes, H. Ec. '13, (Obs.)
- Halstead, Mrs. D. W. (Buchanan, Bertha A.), Oratory '16, died Oct. 7, 1923.
- Halstead, Ruby Clara (Allison, Mrs.).
- Halstead, Ward Campbell, A. B. '31, Instr., Psychology Dept., Univ. of Chicago, 3017 E. 78th St., Chicago, Ill.
- Halsted, Jessie Mae, A. M. '31, Critic Teacher, Univ. of Wyo., Box 56, Laramie, Wyo.
- Halt, Louise Fredericka (Flint, Mrs. Frank).
- Halterman, Adria Marce, El. Ed. '24, (Obs.)
- Hambleton, Antrum M., Ph. B. '03, Attorney & Asst. Prof., Law, Washburn College, 213 The Drive, Topeka, Kans.
- Hambleton, Benjamin Franklin, Elec. Eng. '98, (Obs.)
- Hamblin, Mabel G., A. B. '24, died, date unrecorded.
- Hamer, Mrs. John T. (Brohard, Edith B.), El. Ed. '16, 14 McKinley Ave., Athens, O.
- Hamer, Paul Simpson, B. S. in Ed. '36, Teacher, (Minford), 5375 Winchester Ave., Portsmouth, O.
- Hamer, Mrs. Paul S. (Urban, Virginia), A. M. '33, 5375 Winchester Ave., Portsmouth, O.
- Hamill, Jean, K-P. '27, Teacher, 33 Stewart Ave., Hubbard, O.
- Hamilton, Charles George, A. B. in Com. '32, With Hawley & Reed, Inc., (Insurance), 14210 Orinoco Ave., East Cleveland, O.
- Hamilton, Ernestine Mae, El. Ed. '34, 278 Pearl St., Jackson, O.
- Hamilton, Fannie Isabelle (Warren, Mrs. Glendon B.).

- Hamilton, Frank Howard, Bus. '08, 807 Thomas St., Monongahela, Pa.
- Hamilton, Mrs. Gail W. (Wardell, Helen F.), El. Ed. '29, Gnadenhutten, O.
- Hamilton, Lois Anna, Co. Ed. '32, Teacher, Dart, O.
- Hamilton, Margaret Elizabeth, El. Ed. '23, Teacher, 6019 Lincoln Ave., Steubenville, O.
- Hamilton, Mary Elizabeth, B. S. in Ed. '17, Teacher, 1428 Clinton St., Muskegon, Mich.
- Hamilton, Mary Freda, Co. Ed. '33, Teacher, Crooksville, O.
- Hamilton, Mary Virginia, A. B. '35, Instr., Woodfield H. S., Antioch, O.
- Hamilton, Mrs. Page. (Bewley, Margaret L.), B. S. in Ed. '25, 539 Darlington Rd., Bedford, O.
- Hamilton, Mrs. Sarah Edmeston, H. Ec. '15, Instr., Jefferson Jr. H. S., 361 W. Third St., Elyria, O.
- Hamlett, Mrs. C. M. (Gentry, Nona F.), El. Ed. '28, 3140 Beech Cov., Cincinnati, O.
- Hamlin, Lewis Edward, A. B. in Com. '35, Stores Mgr., Vinylite Dept., National Carbon Co., 2169 Carabel Ave., Lakewood, O.
- Hamlin, Mrs. Lewis E. (Dreger, LaVerne V.), B. S. S. '36, 2169 Carabel Ave., Lakewood, O.
- Hammehle, Mrs. Julius (Barrett, Ruth), B. S. in Ed. '24, 805 W. Fourth St., Erie, Pa.
- Hamman, Liane Josephine (Naffziger, Mrs. L. O.).
- Hammond, Clara Ruth (Pettet, Mrs.).
- Hammond, Ernest, B. Ped. '10. (Obs.)
- Hammond, Mrs. George (Minshall, Frances), Oratory '20, R. D. 2, Williamsport, O.
- Hammond, Howard Leslie, A. B. in Com. '21, With Central Finance Co., 309 Fernwood Dr., Dayton, O.
- Hammond, Julia Merle (Crossan, Mrs.).
- Hammond, Mae A., B. S. in Ed. '27, Teacher (Madisonville), 515 Melish Ave., Cincinnati, O.
- Hammond, Mary Mildred, B. S. in Ed. '35, Instr. & Coach, H. S., Bremen, O.
- Hammond, Mrs. Wayne C. (Handley, Dorothy), El. Ed. '28, 221 S. Elmwood, Medina, O.
- Hammond, Walter Burton, A. B. in Com. '25, Wellington, O.
- Hampshire, Helen Genevieve, El. Ed. '35, Teacher, R. D. 1, Utica, O.
- Hampson Freda, A. B. '36, Sec'y, Chevrolet Motor Co., Y. W. C. A., 13130 Woodward Ave., Highland Park, Mich.
- Hampson, Helen (Urquhart, Mrs. Don A.).
- Hampton, Mrs. James M. (Sauer, Eva), B. S. in Ed. '31, Box 45, R. D. 4, Eaton Pike, Dayton, O.
- Hamrick, Dorothy Edwina, K-P. '33, Teacher, 1605 19th St., Parkersburg, W. Va.
- Hamrick, Mrs. L. D. (Deshlie, Margaret G.), Sten. '99. (Obs.)
- Hanby, Edith May (Walker, Mrs. J. Dale).
- Hancher, Louise Eleanor (Slabaugh, Mrs. R. E.).
- Hancock, Allie M., H. Ec. '20. (Obs.)
- Hand, Ruth Elizabeth, El. Ed. '34, Teacher, 172 Gerber Ave., Chillicothe, O.
- Handel, Arthur Theodore, B. S. in Civ. Eng. '33, With U. S. Engrs., Saltsburg, Pa.
- Handley, Cecil Worth, B. S. in Ed. '20, Supt. of Schools, Monroe Twp., Lucas, O.
- Handley, Dorothy Loretta (Hammond, Mrs. Wayne C.).
- Handley, Mrs. Glen W. (Moore, Olive Katherine), Sch. Mus. '19, 1819 S. Third St., Ironton, O.
- Handley, Mrs. H. H. (Hillyer, Ann E.), El. Ed. '23, Teacher, 125 Beck Ave., Akron, O.
- Hanely, Chester Franklin, B. S. in Ed. '16, Stony Ridge, O.
- Hanes, Pauline Amelia, El. Ed. '31, Teacher, 1514 Lexington Ave., Springfield, O.
- Haney, Mrs. Emil B. (Coriell, Avanel D.), B. S. in Ed. '32, Mgr., Yellowbud School Cafeteria, R. D. 8, Chillicothe, O.
- Haney, George Walker, A. B. '22, Member, Ohio Liquor Control Board, Second Ave., Gallipolis, O.
- Haney, Lillian Edith (Perry, Mrs. Orrin).
- Haney, Mrs. Madge Wyatt, Sch. Mus. '22. (Obs.)
- Haney, Mary Eunice, El. Ed. '35, Teacher, 1021 Clay St., Portsmouth, O.
- Haney, Mrs. Oliver C. (Rardin, Adda M.), Sten. '99, 853 W. 54th St., Los Angeles Calif.
- Haney, Ruth Beatrice, A. B. '29, Instr., Jr. H. S., 1021 Clay St., Portsmouth, O.
- Hange, Paul Ailen, B. S. in Ed. '35, Instr., H. S. Brilliant, O.
- Haning, Harley Hildreth, A. B. '94, Retired, N. Court St., Athens, O.
- Haning, Lyda (Young, Mrs. Donald).
- Haning, Mrs. Mary Wood, El. Ed. '23, Retired Teacher, 47 Stimson Ave., Athens, O.
- Hank, Laura Margaret (Darlino, Mrs. Dan J.).
- Hankammer, Ruth Leone (Holden, Mrs. Joe).
- Hankison, Lewis E., Elec. Eng. '08, Supt., Efficiency Dept., West-Penn Power Co., 1301 Biltmore Ave., Dormont, Pittsburgh, Pa.
- Hankison, James Rudolph, B. S. in Ed. '32, Instr., Jr. H. S., 132 Angle St., Logan, O.
- Hanley, Evelyn Louise, B. S. in Ed. '32, Instr., H. S. 36 Como Ave., Struthers, O.
- Hanlin, Nan Louise, A. B. '33, Statistical Clerk, Timken Roller Bearing Co., 513 Eighth St., N. W., Canton, O.
- Hann, Olive Christina (Farson, Mrs.).
- Hanna, Arthur E., Jr., A. B. in Com. '30, with Farm Bureau Ins. Co., 390 Oak St., Apt. 19, Columbus, O.
- Hanna, Mrs. Crawford (Mosher, Eleanor V.), K-P. '29, Suite 305, 10429 Clifton Blvd., Cleveland, O.
- Hanna, Finley R., A. B. '59, A. M. '62, died March 21, 1910.
- Hanna, Frances Sarah (McDermott, Mrs. James R.).
- Hanna, Marcus A., B. S. in Ed. '31, Prin., Berne Union H. S., Sugar Grove, O.
- Hanna, Mary Isabel, B. S. in Ed. '14, Teacher, 910 Ridge Rd., Canton, O.
- Hanna, Orril, A. B. '24, Instr., H. S., Olmsted Falls, O.
- Hannah, Charles Elbert, B. S. in Ed. '32, R. D. 1, New Straitsville, O.
- Hannah, Lucy Florence, Co. Ed. '29, Teacher, Shawnee, O.
- Hannah, Mary Elizabeth, B. S. in Ed. '30, Teacher, 648 Kenyon St., Akron, O.
- Hannah, Ruth Carol, K-P. '30, died Jan. 29, 1935.
- Hannan, Mrs. James H. (Perry, Vivian Bertha), Sch. Mus. '17, died Oct. 1, 1934.
- Hanning, Ethel Mildred (Bostwick, Mrs. Leonard).
- Hannum, Minnie Lee, B. S. in Ed. '28, Teacher, 120 S. North St., Washington C. H., O.
- Hansel, Marion Fern, El. Ed. '30, 616 Garfield Ave., Lancaster, O.
- Hansen, Frank Frederick, A. B. '17. (Obs.)
- Hansgen, Edna Josephine (Servey, Mrs. Ralph J.).
- Hanson, Alvin Evenstead, A. B. '30, Instr., Washington Jr. H. S., 117 Orchard Ave., Niles, O.
- Hanson, Beatrice Rose (Halfacre, Mrs. W. L.).
- Hanson, Mrs. Gordon C. (Van Metre, Martha), A. B. '32, 2519 Tenth Ave., S., Minneapolis, Minn.
- Haralambie, John, B. S. in Ed. '31, Warrensville, O.
- Harbaugh, Mrs. Ellis E. (Hill, Emily V.), El. Ed. '26, 405 W. Cook St., Winchester, Va.
- Harbok, Mrs. Arthur F. (Bayda, Josephine E.), El. Ed. '33, Maynard, O.
- Hard, Ada Ella (Kirkpatrick, Mrs. W. L.).
- Harden, Carrie Ellen (Adair, Mrs. R. G.).
- Harder, Keith Cyril, B. S. in Ed. '20, 4103 Dayton Blvd., Chattanooga, Tenn.
- Hardesty, Kile, A. B. '26, Physician, 2545 Maple Pl., Ft. Wayne, Ind.
- Hardin, Edith Lucretia, El. Ed. '15, Gambier, O.
- Hardin, John Boyd, B. S. '36, Instr., H. S., Bartlett, O.
- Hardin, Lois Lucretia, K-P. '31, Teacher, Huntsville, O.
- Hardin, Winifred D. (Dial, Mrs.).
- Harding, Mrs. F. J. (Crisenberry, Virginia M.) A. B. '13, B. S. in Ed. '14, Third & Leon Sts., Delta, Colo.
- Harding, Mrs. George A. (Leeper, Marie), B. S. in Ed. '31, 116 High St., Ionia, Mich.
- Harding, Mrs. Robert J. (Lyndes, Della M.), Co. Ed. '28, Teacher, E. River St., Elyria, O.
- Hardy, Edith Kepler (Hardy, Mrs. Joe), B. S. in Ed. '35, Teacher (Doanville), 990 Poplar St., Nelsonville, O.
- Hardy, Mrs. Frank (Greene, Elizabeth W.), A. B. '23, 137 Irving St., Watertown, Mass.
- Hare, Ada Marie, B. S. in Ed. '20, State Dept., D. A. R., Fincastle, O.
- Hare, Marshall LaFayette, Civ. Eng. '10. (Obs.)
- Harkins, Garnet Merle (Wells, Mrs.).
- Harkins, Mrs. H. Ray (Leonard, Frances C.), A. B. '22, 517 Irving Ave., Dayton, O.
- Harlan, Lucille Laura (Tarry, Mrs.).
- Harless James Virgil, A. B. in Com. '31, with Koppers Coal Co., Sonman, Pa.
- Harlor, Joseph A., A. B. '94, with Charles Scribners Sons, 1851 Charles Rd., East Cleveland, O.
- Harman, Dan R., A. B. in Com. '34, 1412 15th St., N. W., Washington, D. C.
- Harman, Geneva Kackley (Harman, Mrs. Dan R.), B. S. in Ed. '34, 1412 15th St., N. W., Washington, D. C.
- Harman Nathaniel Floyd, Jr., B. S. in Elec. Eng. '36, with Ohio Bell Tele. Co., 4502 Torrington Ave., Parma, O.
- Harman, Mrs. Wilmer (Snow, Margaret A.), A. B. '25, 773 Bulen Ave., Columbus, O.
- Harmer, Mrs. Gilbert (Davis, Pearl A.), El. Ed. '24 (Obs.)
- Harmon, Elizabeth A. (Blackstone, Mrs. W. S.).
- Harmon, Myron Gilbert, B. S. in Ed. '28, Seville, O.
- Harmon, Nellie Mae, B. S. in Ed. '31, Teacher, Lynwood, Calif.

- Harmon, William Albert, A. B. in Com. '36, Book-keeper, Treas. Office, Ohio Univ., 70½ University Terrace, Athens, O.
- Harnevious, Mrs. (Carpenter, Hettie E.), El. Ed. '21. (Obs.)
- Harper, Charles F., A. B. in Com. '32, with Equitable Life Assurance Society, 217 E. 16th St., Apt. B, Brooklyn, N. Y.
- Harper, Edith Lee, K-P. '36, 1814 S. Eighth St., Ironton, O.
- Harper, Florence Vanfossan, El. Ed. '36, Teacher, 367 Chillicothe St., Jackson, O.
- Harper, Leora May, Co. Ed. '24. (Obs.)
- Harper, Mrs. (Smith, Mabel A.), El. Ed. '19, Malaga, O.
- Harper, Marian Elizabeth, El. Ed. '32, Teacher, 1814 S. Eighth St., Ironton, O.
- Harper, Metta May (Thorne, Mrs.).
- Harper, Mrs. Murray (Frey, Katherine) El. Ed. '29. Wheelersburg, O.
- Harper, Ruth Beatrice (Whitten, Mrs. F. Earl).
- Harper, Walter Jean, A. B. '15, Asst. Technical Dir., The Glidden Co., 1643 Wyandotte Ave., Lakewood, O.
- Harper, Mrs. Walter J. (Post, Grace), A. B. '15, 1643 Wyandotte Ave., Lakewood, O.
- Harper, Mrs. Wayne B. (Carpenter, Marguerite), Sch. Mus. '17. (Obs.)
- Harper, Mrs. William (Herbkersman, Grace K.), El. Ed. '27, Twinsburg Rd., Bedford, O.
- Harrab, Mrs. Edward (Wells, Carrie E.), Sch. Mus. '16, 373 E. Buchtel Ave., Akron, O.
- Harbold, Mrs. A. E. (Tebay, Bernice M.), El. Ed. '19, Wheeling, W. Va.
- Harpster, Cornelia H. (Palmer, Mrs. William).
- Harr, Mrs. Edward C. (Regal, Ethel A.), B. S. in Ed. '27, 320 Columbia Ave., Elyria, O.
- Harrel, Ruth E. W., B. S. in Ed. '29, Instr., H. S., Eifort, O.
- Harrington, Mrs. (Miller, Frances M.), H. Ec. '14. (Obs.)
- Harrington, Virginia Cory, B. S. in Ed. '27, Rock Creek, O.
- Harris, Alice Glenna, B. S. in Ed. '17, Teacher, 1142 Lincoln Ave., Toledo, O.
- Harris, Bess Putnam (Wood, Mrs. John V.).
- Harris, Charles Henry, Ph. B. '06, Managing Editor, The Athens Messenger, 122 E. State St., Athens, O.
- Harris, Chloe Ernestine, B. S. in Ed. '34, Teacher, Sharpsburg, O.
- Harris, Eddie Marguerette, Co. Ed. '32, 150 Warren Ave., Belpre, O.
- Harris, Mrs. Edward R. (Peoples, Mary F.), A. B. '24, 60 Kings Highway, Westport, Conn.
- Harris, Esther Wilson (Rock, Mrs. Charles, Jr.).
- Harris, Ethel Marie (Blind, Mrs. Roy H.).
- Harris, Henry Edward, A. B. in Com. '36, Gen'l Mgr., The Harris Lumber Co., Main St., Tiltonville, O.
- Harris, Herbert Wilbur, A. B. '22, Physician, 1019 Brown St., Dayton, O.
- Harris, Isabel Neill, El. Ed. '16. (Obs.)
- Harris, Mrs. James (Lanpher, Mary A.), A. B. '29, Instr., H. S. (Struthers), 240½ E. Fourth St., Salem, O.
- Harris, Katherine Elizabeth, K-P. '29. (Obs.)
- Harris, Louise Ethel (Merkel, Mrs. Harry).
- Harris, Louise Rebecca, Sch. Mus. '18, E. Main St., Lancaster, O.
- Harris, Mary Caroline, El. Ed. '25, Vermilion, O.
- Harris, Myrtle Marie, B. S. in Ed. '34, Teacher, Hartford, O.
- Harris, Nelson Elliott, Com. '24, Insurance & Justice of the Peace, Lodi, O.
- Harris, Orla Virginia (Everly, Mrs. H. G.).
- Harris, Ruth L. (Beebe, Mrs. H. L.).
- Harris, William Norman, A. B. '35, Foreman, Camp Thistle Downs, Soil Conservation Dept., Mt. Vernon, O.
- Harrison, Doris Audrey, A. B. '36, Dir., Amateur Theatricals, Residence Park, Palmerston, Pa.
- Harrison, Ellen May (Clark, Mrs. James R.).
- Harrison, Mrs. George (Faine, Uarda), H. Ec. '21, 2085 Cornell Rd., Cleveland, O.
- Harrison, John Alonzo, A. B. '32, with Rathburn's Bank (Rutland), Wilkesville, O.
- Harrison, John W., B. S. in Elec. Eng. '36, with Westinghouse Elec. & Mfg. Co., 8 Schmitt Court, Mansfield, O.
- Harrison, Julia Cabbage, B. S. in Ed. '31, 36 Dakota Ave., Columbus, O.
- Harrison, Leo Raymond, Co. Ed. '36, Teacher, Crooksville, O.
- Harrison, Marjorie Swartz, A. B. '33, Instr., H. S., Residence Park, Palmerton, Pa.
- Harrison, Mary Anne, B. S. in Ed. '29, Teacher (Glenfield, Pa.), Leetsdale, Pa.
- Harrison, Robert, A. B. '27, Prin., Waterloo Twp. H. S., New Marshfield, O.
- Harrison, Thomas Jay, A. B. '70, Farmer, R. D. 5, Bethany, Mo.
- Harrod, Esther Lillian, K-P. '14. (Obs.)
- Harrod, Zenaida Helen, A. B. '23, Asst. Mgr., Broad-Lincoln Hotel, 778 Franklin Ave., Columbus, O.
- Harrold, Raymond F., A. B. in Com. '36, 198 Windsor St., Marion, O.
- Harry, Mrs. William J. (Cooke, Mary E.), K-P. '27, 69 N. Main, Fredericktown, O.
- Harshbarger, Mrs. Dewey H. (Lively, Ora C.), B. S. '10, B. S. in Ed. '12, 328 E. Main St., Jackson, O.
- Harshman, Florence, El. Ed. '26, Teacher (Steubenville), 226 Steuben St., Mingo Junction, O.
- Harshman, Margaret, Sch. Mus. '18. (Obs.)
- Hart, Agatha Bridwell (Brill, Mrs.).
- Hart, Mrs. George (Main, Martha K.), El. Ed. '30, 154 Wood St., Mansfield, O.
- Hart, Frederick Glenn, B. S. in Ed. '16, Instr., H. S. 8 N. Eighth St., Martins Ferry, O.
- Hart, Mrs. Louis (Nye, Virginia R.), El. Ed. '31, Olive Hill, Ky.
- Hart, Margaret Lorena, Co. Ed. '35, Teacher, Rural School, R. D. 1, St. Clairsville, O.
- Hart, Ralph Albert, A. B. '34, with Standard Oil Co., 17417 Woodford, Lakewood, O.
- Hart, Ray E., B. S. in Ed. '31, Marietta, O.
- Hart, Virrel Miles, B. S. in Ed. '17, 11626 Woodward Ave., Detroit, Mich.
- Harter, Bernard Paul, A. B. '34, Instr., Lincoln Jr. H. S., 1302 Sixth St., S. W., Canton, O.
- Harter, Elizabeth (Allen, Mrs. Lawrence A.).
- Hartford, Edward Elmer, Civ. Eng. '16, Mechanical Engr., Lee Apts., Toronto, O.
- Hartford, Elizabeth, El. Ed. '23, Teacher (Steubenville), 711 Daniels St., Toronto, O.
- Hartford, Helen Louise, A. B. '23, Prin., Grade School, Hotel Woodlawn, Aliquippa, Pa.
- Hartford, Robert Logan, A. B. in Com. '36, Jr. Engineering Editor, "Steel", 1234 Webb Rd., Lakewood, O.
- Hartford, Ruth Elouise (Wirtz, Mrs. Kenneth U.)
- Hartford, William Addison, Acct. '13, Liquidator, Union Trust Co. (Cleveland), 1234 Webb Rd., Lakewood, O.
- Hartinger, Mrs. G. A. (Murphy, Elizabeth Anne), A. B. '12, Teacher, 320 Bonniewood Dr., Cleveland, O.
- Hartley, Gladys I. (Allison, Mrs. A. C.).
- Hartley, Harry Deane, A. B. '32, c/o Goodrich Tire Store, Ashtabula, O.
- Hartley, Lucille Mae (Keynes, Mrs. Robert W.).
- Hartley, Mabel E. (Robinson, Mrs. Phil).
- Hartley, Ruth (Young, Mrs. Herbert).
- Hartline, Clarence, B. S. in Ed. '30, Instr., Magnolia H. S., 765 Fourth St., New Martinsville, W. Va.
- Hartline, Mrs. Clarence (Cutler, Helen A.), El. Ed. '27, 765 Fourth St., New Martinsville, W. Va.
- Hartman, Mrs. Dan (Plummer, Florence), K-P. '11, 409 16th Ave., Columbus, O.
- Hartman, Edwin Lee, El. Ed. '20, 1608 Park St., Parkersburg, W. Va.
- Hartman, Florence Marie (Kindig, Mrs.)
- Hartman, George Absalom, A. B. '29, Supt., Millcreek Rural School, R. D. 2, Ostrander, O.
- Hartman, Marion, B. S. S. '33, died Dec. 30, 1936.
- Hartman Mrs. O. L. (Stookey, Viva M.), El. Ed. '16, Box 407, Chillicothe, O.
- Hartman, Ruth M. (Placier, Mrs. Don H.).
- Hartsock, Isabel Justina, Oratory '13. (Obs.)
- Hartsock, Jesta Mabel, K-P. '25. (Obs.)
- Harvey, Mrs. E. W. (Cranmer, Lucy A.), B. S. in Ed. '13, Asst. Prin., Lash H. S., 45 Shawnee Ave., S. Zanesville, O.
- Harvey, George Jack, A. B. in Com. '34, Instr., H. S., 718 Walnut St., Dover, O.
- Harvey, Helen Jane, B. S. in Ed. '36, Teacher, 60 Oxford Ave., Dayton, O.
- Harvey, Newell Charles, A. B. '34, Automobile Dealer, (in business with father), 505 Sheridan, Zanesville, O.
- Harvey, Vera Fay, B. S. in Ed. '29, Instr., Harris-Elmore H. S., Elmore, O.
- Harvey, Walter Preston, B. S. in Ed. '36, with Kraft Phoenix Cheese Co., 715 Lorraine St., Toledo, O.
- Harvey, Mrs. William C. (Haun, Ada E.), El. Ed. '20, Teacher, 1667 Waterbury Rd., Lakewood, O.
- Harwick, Mary Fidelis, A. B. '31, A. M. '32, Instr., Jr. H. S., Congress Apts., Athens, O.
- Haserawa, Katharo, Com. '10. (Obs.)
- Haselton, Winifred M. (Wheatley, Mrs. James D.).
- Hasinger, Mrs. Paul B. (Taylor, Lucy Mae), Ph. B. '06, died May 8, 1932.
- Haskins, Margaret, A. B. '35, Case Worker, Aid for Dependent Children, 159 Grosvenor St., Athens, O.

- Haskins, Mrs. N. P. (Matthews, Blanche V.), B. S. in Ed. '18, 247 Palmer St., Middleport, O.
- Haskins, Mrs. Paul N. (Chaney, Carrie M.), Sten. '25, Supvr., Littleford-Nelson School of Commerce, 3304 Jefferson Ave., Cincinnati, O.
- Haslam, Pbyllis, A. B. '36, Grad. Student, 71 E. Ferry Ave., Detroit, Mich.
- Hasley, Nona Chilla, B. S. in Ed. '28, Newport, O.
- Hasselbach, Gertrude Marie, A. B. '18, Instr., H. S., 64 Ewing Ave., West Trenton, N. J.
- Hastings, Emily Evelyn, A. B. '13, 1816 Rodford Rd., East Cleveland, O.
- Hastings, Mrs. John R. (Everett, Stella M.), B. S. Ed. '16, Teacher, Kenton, O.
- Hastings, Laura Matilda, B. Ped. '00, died Aug. 12, 1915.
- Hastings, Stanley Miller, B. S. '15, Prin., O'Keefe Jr. H. S., 870 Virginia Circle, Atlanta, Ga.
- Hatch, Alva Gilbert, A. B. '25, Instr., Shaker Hts. Jr. H. S., 2976 E. 132nd St., Shaker Heights, O.
- Hatch, Mrs. Floyd (Shook, Dorothy A.), Co. Ed. '30, Hooper St., Athens, O.
- Hatch, Frances Eudora, A. B. '22, Research Work, W. P. A., 50 W. Carpenter St., Athens, O.
- Hatch, Mrs. Lee F. (Sutton, Gertrude L.), El. Ed. '20, R. D. 2, Johnstown, O.
- Hatch, Robert S., A. B. '29, Old Age Pension Office, 812 Fourth St., N. W., New Philadelphia, O.
- Hatch, Mrs. Robert S. (Collins, Zetta), K-P. '26, 812 Fourth St., N. W., New Philadelphia, O.
- Hatcher, Doris Horning (Richardson, Mrs.).
- Hatfield, Dolores Virginia, El. Ed. '36, 3878 Swift Ave., San Diego, Calif.
- Hatfield, Granville S., B. S. in Ed. '35, Teacher, Philo, O.
- Hatfield, John L., A. B. '62, A. M. '65, died August 19, 1926.
- Hatfield, Mabel Pearle, B. S. in Ed. '26, Instr. McKinley H. S., 529 Robbins Ave., Niles, O.
- Hathaway, Starke, A. B. '27, Lecturer, Psych., Univ. of Minn., 500 Harvard, S. E., Minneapolis, Minn.
- Hatway, Mrs. Starke, (Riddle, Virginia), A. B. '28, 500 Harvard, S.E., Minneapolis, Minn.
- Hattery, Lowell H., A. B. '36, Graduate Advisorship, Syracuse Univ., 755 Comstock Ave., Syracuse, N. Y.
- Haubeil, Ina Carrie, El. Ed. '35, Chillicothe, O.
- Hauck, Mrs. Earl (Nelson, Mary E.), B. S. in Ed. '21, 1301 Wade St., Aliquippa, Pa.
- Hauck, Elden Lewis, A. B. in Com. '32, Salesman, Hauck Bros., 54 S. June St., Dayton, O.
- Hauck, Lawrence George, A. B. '33, with The Detroit Free Press, Detroit, Mich.
- Hauck, Paul Jeffrey, A. B. '25, Brookville, Pa.
- Hauck, Ruth Larue, B. S. in Ed. '21, Brookville, Pa.
- Haudenschild, Eleanor, B. S. in Ed. '36, Instr., H. S. (Bellaire), Howard St., Bridgeport, O.
- Hauenstein, Mrs. Edwin J. (Blue, Margaret R.), El. Ed. '20, 14214 Northlawn Ave., Detroit, Mich.
- Hauenstein, Mrs. C. C. (Peet, Mary E.), El. Ed. '16, 535 E. Fifth Ave., Lancaster, O.
- Hauger, William F., A. B. '23, Instr., H. S., 216 S. Portland, Bryan, O.
- Haight, Mrs. W. Preston (Rutledge, Mayme L.), B. S. in Ed. '16, R. D. 1, Salem, W. Va.
- Hauman, Bernice M. (Vail, Mrs. Jay).
- Haun, Ada Elvira (Harvey, Mrs. William C.).
- Haun, Mrs. Dalton (Flegal, Edna E.), Ph. B. '11, Maplewood St., Willard, O.
- Hauschildt, Katherine (King, Mrs. J. R.).
- Hauschildt, Lillian Mabel, B. S. in Ed. '34, A. B. '35, Music Supvr., Kiser H. S., 316 Grafton Ave., Dayton, O.
- Hauserman, Paul I., B. S. in Ed. '31, A. M. '36, Instr., H. S., 121 Lexington Ave., Mansfield, O.
- Hauserman, Robert Frederick, A. B. in Com. '33, Asst. Office Mgr., The Ohio Fuel Gas Co., 95 Mt. Vernon Rd., Newark, O.
- Hauserman, William Redding, B. S. in Civ. Engr. '36, Project Engr., W. P. A., 36 Blanche St., Mansfield, O.
- Haven, Seth Edson, B. S. in Ed. '27, Instr., Psych., Wayne Univ., 72 Calvert St., Detroit, Mich.
- Havens, Mrs. William G. (Thompson, Nellie G.), B. S. in Ed. '27, 12317 Ingomar Ave., Cleveland, O.
- Haver, Bird, El. Ed. '22, (Obs.).
- Havercamp, Mrs. (Clark, Blanche M.), El. Ed. '20, Teacher, Govt. School, Teller, Alaska.
- Hawk, Adam James, A. B. '79, A. M. '82, D. D. (Hon.) '04, died Oct. 19, 1935.
- Hawk, Arthur McKinley, B. S. in Ed. '24, Instr., H. S., 2246 N. Eighth St., Phoenix, Ariz.
- Hawk, Berdena Faye (Woods, Mrs. Arthur).
- Hawk, Bessie Alice, B. S. in Ed. '13, Instr., H. S. 205 E. 11th St., Dover, O.
- Hawk, Charles Oliver, A. B. '25, 547 Shirley Ave., Buffalo, N. Y.
- Hawk, Clara Dell, Acct. '04, (Obs.).
- Hawk, Edna Elizabeth (Allen, Mrs. Walter B.).
- Hawk, Mrs. M. Edson (Linscott, Mary S.), El. Ed. '25, Athens, O.
- Hawk, Elden Leo, B. S. in Ed. '32, A. M. '33, Instr., Chamberlain H. S., 2306 Washington St., Charleston, W. Va.
- Hawk, Harry Elvin, Acct. '11, (Obs.).
- Hawk, James Finley, B. S. '07, (Obs.).
- Hawk, Mrs. Lena Faye, Co. Ed. '29, Teacher, Augusta, O.
- Hawk, Vera Mae, El. Ed. '31, R. D. 3, Newark, O.
- Hawk, Mrs. William H. (Wolfe, Ruth), El. Ed. '22, 133 Northridge Rd., Columbus, O.
- Hawkins, Charles Thomas, A. B. in Com. '34, Teller, Nat'l Trust & Savings Assoc., 2713 W. Pico St., Los Angeles, Calif.
- Hawkins, Mrs. (McKinstry, Hazel B.), K-P. '18, Stenographer, Ordnance Drafting Dept., Naval Gun Factory, Apt. 403, Stoneleigh Ct., Conn. & L. Sts., Washington, D. C.
- Hawkins, Mrs. Douglas (Sachs, Catherine E.), El. Ed. '16, 1611 S. Gary Pl., Tulsa, Okla.
- Hawkins, Helen Gertrude, A. B. '28, Teacher, 421 N. Charles St., Lima, O.
- Hawkins, James Jayhugh, B. S. in Ed. '32, Instr., H. S., Vinton, O.
- Hawkins, James R., A. B. in Com. '23, Prin., Harding H. S., 1907 Lombardy Circle, Charlotte, N. C.
- Hawkins, Lauribel Jean, El. Ed. '36, Teacher, Stockport, O.
- Hawkins, Mrs. Paul (Holland, Bernice S.), B. S. in Ed. '28, Fairview Apt. 7, Beckley, W. Va.
- Hawkins, Mrs. W. Lee (Wolfe, Forrest E.), Voice '09, Coshocton, O.
- Hawkins, William Dale, A. B. '33, Fredericktown, Pa.
- Hawley, Priscilla Leah, El. Ed. '31, Teacher, 15 N. Robert Blvd., Dayton, O.
- Hawley, Sara Alice, K-P. '32, 224 Bennett St., Bridgeport, O.
- Haworth, Ann Ma-Ra, B. M. '27, Music Supvr., Erie County, Vermillion, O.
- Haworth, Mrs. James G. (Fultz, Grace G.), Sch. Mus. '17, 2411 Barrington Dr., Toledo, O.
- Haws, James Alfred, Civ. Eng. '20, (Obs.).
- Haws, Mrs. J. A. (Rhonemus, Grace E.), El. Ed. '20, (Obs.).
- Haws, Robert Washington, B. S. in Ed. '24, Instr., Roosevelt Jr. H. S., 815 Cereal Ave., Hamilton, O.
- Haws, Mrs. Robert W. (Mills, Lucile M.), B. S. in Ed. '25, 815 Cereal Ave., Hamilton, O.
- Hawthorne, Grace (Oppermann, Mrs. M. C.).
- Hawthorne, Hugh Boyd, B. S. in Ed. '34, Instr., Millersburg-Hardy H. S., 201 N. Clay St., Millersburg, O.
- Hay, Jean West (Ewing, Mrs. Lewis J.).
- Hayden, Mrs. Charles (Woodworth, Estella M.), Sten. '01, General Delivery, Dallas, Texas.
- Hayden, Charles E., A. B. '10, Prof. Veterinary, Physiology, Cornell Univ., 110 Irving Pl., Ithaca, N. Y.
- Hayes, Bernard Ralph, A. B. '35, Reporter, Ohio State Journal, Columbus, O.
- Hayes, Clara Genevieve, Sch. Mus. '11, 694 Neil Ave., Columbus, O.
- Hayes, Mrs. David A. (Meeker, Freda), B. S. in Ed. '30, Teacher, Fairmont Children's Home, 66 E. College St., Alliance, O.
- Hayes, Delbert C., A. B. in Com. '32, Bldg. Clerk, Southern Ohio Electric Co., R. D. 4, Athens, O.
- Hayes, Esther Adelia (Sutphen, Mrs. Richard W.).
- Hayes, Everett Raymond, B. S. in Ed. '16, A. M. '32, Supt. of Schools, Chester, O.
- Hayes, Mrs. Everett R. (Russell, Greta M.), El. Ed. '15, died, date unrecorded.
- Hayes, Mrs. Everett R. (Coast, Helen McKay), B. S. in Ed. '26, Chester, O.
- Hayes, Mrs. Harold L. (Daehler, Florence A.), El. Ed. '18, 1011 Eighth St., Portsmouth, O.
- Hayes, Helen Hazel (Davis, Mrs. Lester).
- Hayes, Lillian Miriam, El. Ed. '30, Teacher, 1528 Sixth St., Portsmouth, O.
- Hayes, Margaret Marie (McKellio, Mrs. Ivan).
- Hayes, Martha Louise (Dugan, Mrs. Roy A.).
- Hayes, Rose Elizabeth, Sten. '06, 694 Neil Ave., Columbus, O.
- Hayes, Rubv N. (Stalnaker, Mrs. Paul C.).
- Hayes, Winifred Alice, El. Ed. '16, (Obs.).
- Havman, Mrs. J. Lester (Bennett, Alice L.), A. B. '20, 325 Ash St., Morgantown, W. Va.
- Haymond, Mary Mildred, El. Ed. '17, Instr., H. S., 530 Kibler Ave., Newark, O.
- Haynes, Herman Harold, A. B. in Com. '26, Wholesale Lumber Dealer, Richmond Dale, O.
- Haynes, Mrs. Herman H. (Schaub, Margaret K.), K-P '27, Richmond Dale, O.
- Haynes, Mabel Leola (Richards, Mrs.).
- Haynie, Cora Irene, B. S. in Ed. '24, (Obs.).
- Haynie, Elsie Pearl, El. Ed. '19, (Obs.).

- Hays, Mrs. J. R. (Finsterwald, Nelle), B. S. in Ed. '18, 249 Oakmont St., Hartwell, O.
- Hays, Mary Ethel, B. S. in Ed. '30, Teacher, Newport, O.
- Hays, Raymond, B. S. in Elec. Eng. '35, 727 29th St., Parkersburg, W. Va.
- Hayward, Homer Charles, A. B. '29, A. M. '31, Sec'y, Production Credit Assoc., Warren, O.
- Hazeltine, Eleanor Louise, A. B. '32, Production Mgr., Carr Liggett, Inc., 2015 E. 115th St., Cleveland, O.
- Hazeltine, Frank H., A. B. in Com. '29, Real Estate Agt., 2506 Melrose Ave., Cincinnati, O.
- Hazlett, Eleanor Elizabeth, A. B. '36, Club Editor, Akron Times-Press, Y. W. C. A., Akron, O.
- Hazzard, Mary Mellicent, A. B. '36, with The Washington Reporter, 920 Stanton St., Monongahela, Pa.
- Headings, Martha M. (Cain, Mrs. E. H.).
- Headley, Alva Allen, B. S. in Elec. Eng. '24, 414 Greenwood Ave., Punxsutawney, Pa.
- Headley, Henry Elverson, B. S. in Ed. '31, Instr., H. S., Junction City, O.
- Headley, Mildred Theodora, A. B. '33, Supvr., O. S. & S. O. Home, Xenia, O.
- Headley, Myrtle Ruth, El. Ed. '27, Teacher (Utica), Kirkersville, O.
- Headrick, Mrs. (Borton, Ethel E.), B. S. in Ed. '23, Art Supvr., Salem, O.
- Heald, Mrs. Howard F. (Morris, Helen), B. S. in Ed. '18, 505 Kenwood Ave., Dayton, O.
- Healdt, Hattie Estelle, El. Ed. '13, died, date unrecorded.
- Healey, Mrs. Robert (Ables, Maxine M.), A. B. '26, East Toledo, O.
- Healy, Anna Isabelle, A. B. in Com. '33, 244 E. Main St., Logan, O.
- Healy, Esther Bernette (Levering, Mrs. Paul).
- Heard, Mrs. Randolph A. (Graham, Emma R.), B. S. in Ed. '27, Reading Demonstrator, American Book Co., 1324 State St., Harrisburg, Pa.
- Hearing, Eleanor Margaret, El. Ed. '35, Teacher, White Cottage, O.
- Hearn, Clara Elizabeth (Mason, Mrs. William P.).
- Hearn, Teresa May (Vorbau, Mrs. W. H.).
- Heath, Carol Lucy, K-P. '32, Teacher, 4467 Jefferson St., Bellaire, O.
- Heath, Shirley Louise (Teets, Mrs.).
- Heath, Mrs. Thomas, Jr. (Danner, Dorothy T.), K-P. '24, 801 Elizabeth St., Minerva, O.
- Heavlin, Marguerite (Gruber, Mrs. J. W.).
- Heaton, Eva Cotton (Heaton, Mrs. William F.), A. B. '36, Grad. Student, Ohio Univ., The Colonial, Athens, O.
- Heber, Mrs. G. (Merry, Susan I.), Sch. Mus. '13, (Obs.)
- Hechtkopf, Eleanor Erma, A. B. '34, Instr., Grant Jr. H. S., 1436 Florencialed, Youngstown, O.
- Heck, Mrs. B. D. (Pfefferle, Mary K.), El. Ed. '24, 217 E. South St., Sidney, O.
- Heckert, Ruth Odell (Van Camp, Mrs. C. L.).
- Hecker, Anna, El. Ed. '17, Teacher, Bridgeport, O.
- Heckman, Nova Wyatt (Heckman, Mrs. Frank G.), Co. Ed. '29, Box 108, Peebles, O.
- Hedden, Helen (Roach, Mrs. H. Wescott).
- Hedden, Lucille S. (Filson, Mrs. Robert E., Jr.).
- Hedden, Sue (Davis, Mrs. Jules R.).
- Heden, Mrs. Theodore (Sherman, Miriam E.), K-P. '27, 1677 Wakefield Ave., Youngstown, O.
- Hedges, Mrs. Chester (Strausbaugh, Elsie M.), El. Ed. '13, Part Owner & Bookkeeper, Hedges & Hedges Lumber Co., Hopedale, O.
- Hedges, Clementine Mitchell, B. S. in Ed. '25, 2185 E. 70th St., Cleveland, O.
- Hedges, Effie Harper (Cooperider, Mrs. C. K.).
- Hedges, Leona May, El. Ed. '27, Laurelville, O.
- Hedges, Mrs. Truman E. (Wharton, Elma Ruth), B. S. in Ed. '24, Centerburg, O.
- Hedrick, Eli Christian, B. Ped. '04, (Obs.)
- Hedu, Jon, B. S. in Ed. '35, 1906 Eighth St., N. E., Canton, O.
- Heestand, Beulah Faye, A. B. '35, Teacher, 756 S. Seneca Ave., Alliance, O.
- Heestand, Ruth Eva (Welty, Mrs. Jesse).
- Heeter, Meade Sanford, A. B. '35, c/o Washington Co. Engineer's Office, Marietta, O.
- Heffelfinger, Ruth Elizabeth (Krapp, Mrs. Daniel O.).
- Heffner, Mrs. P. E. (Rhoades, Mabel W.), El. Ed. '17, 1263 Oakwood, Columbus, O.
- Heffner, Mrs. V. E. (Bury, Carmella M.), Co. Ed. '32, Mendon, O.
- Hegele, Chester Adolph, B. S. in Ed. '33, Instr., H. S., 205 Scioto St., Urbana, O.
- Heid, Alberta Catherine, B. S. in Ed. '30, Perrysville, Pa.
- Heid, Linnie Pauline (Trumbo, Mrs. George W.).
- Heider, Mrs. Henry (Kouns, Adrienne B.), A. B. '25, 1016 S. Sixth St., Ironton, O.
- Heidlebaugh, Margaret Eleanor, K-P. '29, Teacher, 13231 Euclid Ave., Cleveland, O.
- Heidorn, Matilda Pearl, El. Ed. '36, R. D. 1, Yellow Springs, O.
- Heiffer, Mildred E. (Dawley, Mrs. S. M.).
- Heiger, Louis Harry, A. B. '33, 135 Riverdale Ave., Brooklyn, N. Y.
- Heil, Nelson Herbert, A. B. '25, Clerk, Wheeling Steel Corp. (Wheeling, W. Va.), 4455 Noble St., Bellaire, O.
- Heilman, Kenneth Jacob, A. B. in Com. '34, Repr., R. J. Reynolds Tobacco Co., 11617 Locust Ave., Apt. 3, Cleveland, O.
- Heilman, Mrs. (Myles, Mary Virginia), A. B. '29, R. D., Kenton, O.
- Heilman, William Theodore, Ph. B. '04, Retired Teacher, 49 Euclid Ave., Columbus, O.
- Heipern, George Seymour, A. B. '36, Copy Reader, The Boston Transcript, Boston, Mass.
- Heinbaugh, Mrs. Kenneth D. (Houck, Shirley M.), A. B. '31, Instr., Memorial H. S., 390 E. Main St., Madison, O.
- Heinle, Anna Rosina, B. S. in Ed. '26, Instr., Cleveland Jr. H. S., 234 Wayne Ave., Zanesville, O.
- Heiser, Mrs. John (Sands, Maxine), El. Ed. '28, Trimble, O.
- Heiser, Theresa Marie, B. S. in Ed. '36, Sec'y, Office, Dean of Women, Ohio Univ., Warden Cottage, Athens, O.
- Heister, Viola Josephine, Co. Ed. '33, Teacher, Amanda, O.
- Heizer, Charles Francis, Elec. Eng. '96, 1290 Verdun Ave., Los Angeles, Calif.
- Helander, Axel Einar, A. B. '35, 365 Main St., Ridgefield Park, N. J.
- Heldman, Bernard Sheldon, A. B. '31, Instr., Lawrence H. S., R. D. 8, Marietta, O.
- Heldman, Helen Margaret, B. S. in Ed. '32, Instr., H. S., New Marshfield, O.
- Hellebrandt, Mrs. E. T. (White, Melba R.), A. B. '18, B. S. in Ed. '19, 153 Morris Ave., Athens, O.
- Heller, Charles Mae, Co. Ed. '29, Teacher, Rural School, 21 S. Douglas St., Columbus, O.
- Heller, Mrs. Lawrence B. (Phillips, Wilma E.), El. Ed. '29, Clerical Work, Heller Bros. Co., West Lafayette, O.
- Heller, Mrs. Walter H. (Carlson, Thora C.), El. Ed. '21, 3934 Euclid Blvd., Youngstown, O.
- Hellyer, Miley B., A. B. in Com. '30, Field Auditor, Zanesville Br., Industrial Com., 124 Galigher St., Zanesville, O.
- Helman, Hobart Cletus, B. S. in Ed. '29, Teacher, Rural School, 400 S. Locke St., Waverly, O.
- Helmick, Richard Henry, B. S. in Civ. Eng. '35, Asst. Maintenance Engr., Hocking Glass Co., 155 Arnold Ave., Lancaster, O.
- Helmick, Mrs. Richard H. (Davis, Frances M.), El. Ed. '35, 155 Arnold Ave., Lancaster, O.
- Helsel, Emma Matilda (Cowan, Mrs. K. Mark).
- Hemphill, Roberta May (Stair, Mrs. Irvin).
- Hemphill, Winona, B. S. in Ed. '15, Instr., Harding H. S., 456 Orchard Pl., N. E., Warren, O.
- Hempstead, Giles Samuel Booth, A. B. 1816, A. M. 1825, died July 9, 1883.
- Henry, Franklin L., A. B. '76, died Aug. 14, 1926.
- Hensley, Margaret Mae, El. Ed. '29, Instr., H. S. (Hollister), 23 Barbour St., Glouster, O.
- Hendershott, Howard Ernest, B. S. in Ed. '18, Attorney, 3889 Montevista Dr., Cleveland Hts., O.
- Henderson, Mrs. C. S. (Ross, Carrie B.), El. Ed. '17, Duncan Falls, O.
- Henderson, Edward H., B. S. in Elec. Eng. '26, Wellington, O.
- Henderson, Mrs. (Swanson, Hester S.), Sten. '08, 167 Cordova Walk, Long Beach, Calif.
- Henderson, Ivah Jane (Reed, Mrs.).
- Henderson, John Frederick, A. B. '95, A. M. '01, Attorney, 703 Sandusky St., Ashland, O.
- Henderson, Lulu May (Given, Mrs. John T.).
- Henderson, Mary Elizabeth (Killpatrick, Mrs. Emery F.).
- Henderson, Mary Lillian, H. Ec. '21, (Obs.)
- Henderson, Sarah Ellen, A. B. '32, Teacher (Euclid), 1745 Chapman Ave., East Cleveland, O.
- Henderson, Thomas Johnson, A. B. in Com. '28, Attorney, 603 Hill Ave., Wilkinsburg, Pa.
- Hendren, Lela Berenice, El. Ed. '28, 72 N. Pine St., Newark, O.
- Hendricks, Arthur William, B. S. in Ed. '31, Dir. Phys. Ed., H. S., 429 N. Simon St., Ada, O.
- Hendrickson, Mark Clayton, A. B. '19, Real Estate, 108 N. Cassingham Rd., Columbus, O.
- Henke, Heber Hunt, Ph. B. '08, Deputy Auditor, Logan Co., 228 E. Chillicothe St., Bellefontaine, O.
- Henkleman Cora Elizabeth, El. Ed. '21, Teacher, Lincoln Park School, Southern Hotel, Columbus, O.
- Henley, Thelma Belle, B. S. in Ed. '29, 1356 Fifth Ave., Huntington, W. Va.
- Henline, Norman W., B. S. in Ed. '29, Instr. & Coach, H. S., 118 Hannum Ave., Rossford, O.
- Henney, Alice Beryl (Wagner, Mrs. Russell).
- Henney, Martha Paulina, B. S. in Ed. '31, Teacher (Dover), R. D. 1, Dover, O.
- Henning, Edith Lillie, El. Ed. '36, Teacher, Mt. Perry, O.

- Henning, Harry S., B. S. in Ed. '33, 918 Trenton Ave., Wilkinsburg, Pa.
- Henninger, Leonard Luther, A. B. '31, Dir., Dist. No. 8, W. P. A., Mutchler Apts., E. Fifth St., Chillicothe, O.
- Henninger, Mrs. Leonard L. (Beeman, Helen M.), A. B. '31, Mutchler Apts., E. Fifth St., Chillicothe, O.
- Hennis, Edith Ellen, B. S. in Ed. '25, Reynoldsburg, O.
- Hennis, Florence Lee, B. S. in Ed. '25, Art Supvr., 116 Spring St., Marietta, O.
- Henry, Alice M. (Beeson, Mrs. Hampton).
- Henry, Anna Elizabeth (Schurmer, Mrs. Oscar).
- Henry, Chloe Elizabeth (George, Mrs. Willis).
- Henry, Clara Eleanor (Lochary, Mrs. Patrick).
- Henry, Mrs. Donald (Wharton, Edna Pearl), B. S. in Ed. '23, Instr., H. S., Chaucery, O.
- Henry, Doris Irene (Alden, Mrs. Henry L.).
- Henry, Francis B., Ph. B. '04, 105 E. Main St., Abingdon, Va.
- Henry, Helen Elizabeth, El. Ed. '33, Teacher, R. D. 8, Lancaster, O.
- Henry, James William, A. B. '26. (Obs.)
- Henry, Jean E. (Wilson, Mrs. James).
- Henry, John Cotton, A. B. '25, Physician & Surgeon, 204 E. State St., Athens, O.
- Henry, John Martin, A. B. '13, Instr., Coe College, 2606 Meadow Brook Dr., S. E., Cedar Rapids, Iowa.
- Henry, Paul Hufford, B. S. in Ed. '32, Box 44, Amanda, O.
- Henry, Mrs. Paul H. (Armstrong, Elsie I.), El. Ed. '30, Box 44, Amanda, O.
- Henry, Ralph McDougall, Com. '16, V. Pres. & Gen'l Mgr., Henry Motors, Inc., 984 Cassingham Rd., Columbus, O.
- Henry, Rebecca Lucille (Finsterwald, Mrs. Russell).
- Henry, Robert Meredith, A. B. in Com. '35, 17201 Hillsboro Rd., Cleveland, O.
- Henry, Ruth Marie (Saltz, Mrs. J. W.).
- Henry, Mrs. Stewart (Salters, Helen E.), Sch. Mus. '21, Bookkeeper, Ohio Bell Tele. Co., 2984 Indianola Ave., Columbus, O.
- Henry, Virgene (Elliott, Mrs. F. J.).
- Henry, Wilbur Carlos, Com. '22, 1443 Stanton, Zanesville, O.
- Henry, William Brandt, B. S. in Ed. '32, 517 King St., Lancaster, O.
- Hense, Michael Wesley, A. B. '93. (Obs.)
- Henson, Clarence Cherrington, A. B. '99, A. M. '01, Fed. D. (Hon.) '20, Dir., Isidore Newman Manual Training Sch., 1122 Short St., New Orleans, La.
- Henson, Mrs. C. C. (Wilson, Blanche), A. B. '03, 1122 Short St., New Orleans, La.
- Henson, Clyde Evans, Com. '01 (Obs.)
- Henson, Morris A., B. Ped. '92, A. M. (Hon.) '12, Retired Teacher, E. Main St., Jackson, O.
- Henson, Mrs. O. J. (Lawrence, Harriet E.), El. Ed. '25, R. D. 1, Alexandria, O.
- Henthorne, Hazel M., El. Ed. '23. (Obs.)
- Herb, Margaret Grace (Reed, Mrs.).
- Herbert, Elizabeth Jane, A. B. '22, Instr., John Adams H. S., 3166 Kensington Rd., Cleveland Hts., O.
- Herbert, Kathrynne Anne (Kinnison, Mrs. J. E., Jr.).
- Herbert, Loren Paul, Elec. Eng. '27, with Ohio Edison Co., New Albany Hotel, Youngstown, O.
- Herbert, Marie Elizabeth, A. B. '26, Instr., Lincoln H. S., 1268 Brockley Ave., Cleveland, O.
- Herbert, William Henry, A. B. in Com. '25, Asst. Prof., Physical Welfare & Track Coach, Ohio Univ., 120 Morris Ave., Athens, O.
- Herbert, Mrs. W. H. (Jones, Dorothea B.), B. S. in Ed. '26, 120 Morris Ave., Athens, O.
- Herbkersman, Grace Kathryn (Harper, Mrs. William).
- Herbst, Georgia Sinclair (Neely, Mrs.).
- Herbst, John McCoy, B. S. in Civ. Eng. '34, Engr., 116 Edward St., Minco Junction, O.
- Herbster, Verda Elizabeth, A. B. '28, Teacher, Put-in-Bay, O.
- Herby, Clinton Francis, A. B. in Com. '34, Trust Dept., Winters Nat'l Bank & Trust Co., 1055 Salem Ave., Dayton, O.
- Hercules, Gladys Imogene, K-P '33, R. D. 1, Ansonia, O.
- Herdman, Harry Wesley, A. B. in Com. '35, with South Penn Oil Co., 1008 14th St., Parkersburg, W. Va.
- Hereford, Mrs. (Frye, Gladys A.), El. Ed. '24, Instr., Jr. H. S., 31 Western Ave., Chillicothe, O.
- Herman, Francis Joseph, B. S. in Ed. '31, Metallurgist, 1064 Fairview Ave., Youngstown, O.
- Hern, Mrs. Clara Nichols, Co. Ed. '26, Corning, O.
- Herner, Howard Lewis, B. S. in Civ. Eng. '36, Eng'r. Dept., Leach Steel Corp., Rochester, N. Y.
- Herner, Raymond Carl, Civ. Eng. '23, Civ. Eng'r., Bureau of Public Rds., 1428 R. St., N. W., Washington, D. C.
- Herrick, Reba (Burns, Mrs. Carl).
- Herrold, Celia Gay (Sharn, Mrs. S. S.).
- Herrold, Daisy Irene, B. S. in Ed. '19, died, date unrecorded.
- Herrold, Grace M. (Larzelere, Mrs. William E.).
- Herrold, Pansy (Morgan, Mrs.).
- Herrold, Rose Ella (Horton, Mrs. Howard).
- Herrold, Russell Phillips, A. B. '16, 1024 Culbertson Ave., Zanesville, O.
- Herrold, Mrs. Russell P. (Lane, Wilma), B. S. in Ed. '18, 1024 Culbertson Ave., Zanesville, O.
- Herrold, William Gordon, A. B. '24, Supt., Hocking Glass Co., 1025 E. Fifth Ave., Lancaster, O.
- Herrold, Mrs. W. Gordon (Nazor, Lucille W.), B. S. in Ed. '24, 1025 E. Fifth Ave., Lancaster, O.
- Herron, Doris Marie (Currey, Mrs. Calvin H.).
- Herron, Dwight Earl, A. B. '29, Circulation Dept., Athens Messenger, 49 Franklin Ave., Athens, O.
- Herron, Esther Lucile (Bigley, Mrs. Harold M.).
- Herron, Ruth Katherine, A. B. '30, Clerk, F. W. Woolworth & Co., 49 Franklin Ave., Athens, O.
- Herron, William Darrell, A. B. '24, Instr., H. S., 833 Salem Ave., Hillside, N. J.
- Herry, Mrs. Clarence J. (Nelson, Florence E.), H. Ec. '14, 18 Buffalo Ave., Niagara Falls, N. Y.
- Hershey, Helen Lois (Tucker, Mrs. Alfred).
- Hershman, Hazel Adeline, B. S. in Ed. '30, A. M. '33, Instr., State Teachers College, Denton, Texas.
- Hervey, Frances Irene (Johnson, Mrs. A. A.).
- Hervey, Geneva Hildagarde, El. Ed. '26, Teacher, 1115 Oregon Ave., Steubenville, O.
- Hervey, Margaret L. (Robinette, Mrs. William H.).
- Herzog, Mrs. George (Oakes, Imo E.), El. Ed. '26, Park Lane Villa, Apt. 512, Cleveland, O.
- Heskett, Gladys Olive, El. Ed. '24, Teacher, 375 Heskett St., Crooksville, O.
- Heskett, Harrison Allison, B. S. '15, Instr., East H. S., 815 Roslyn Ave., Akron, O.
- Hess, Mrs. (Pyers, Bessie), El. Ed. '15, 708 Falls St., Cuyahoga Falls, O.
- Hess, Anna Marie, El. Ed. '28. (Obs.)
- Hess, Mrs. Don DeMarr (Butler, Lucile), B. S. in Ed. '29, 1536 Fifth St., Portsmouth, O.
- Hess, Flo Virginia, A. B. '35, Teacher, 207 Bennett St., Bridgeport, O.
- Hess, Henri Lynn, A. M. '31, Teacher, 2568 Victory Parkway, Cincinnati, O.
- Hesse, Edna Fern (Nelson, Mrs. Earle).
- Hesse, Mary Louise, El. Ed. '32, Teacher, 309 Dock St., Steubenville, O.
- Hesse, Myrtle Lucile, B. S. in Ed. '27, Critic Teacher, State Teachers College, Indiana, Pa.
- Hesser, Helen Jane (Rice, Mrs.).
- Hester, Elizabeth Drake (Hester, Mrs. James A.), B. S. in Ed. '29, 8 Scarboro Rd., Toronto, Canada.
- Hetzle, Marguerite (Corpening, Mrs. J. Y.).
- Hewes, Mrs. J. Charles (Schear, Marguerite M.I.K-P '29, 13349 Maiden Ave., Detroit, Mich.)
- Hewitt, Irene L., El. Ed. '19. (Obs.)
- Hewitt, Estella Faye, B. S. in Ed. '14, Instr., H. S., 1171 E. 64th St., Los Angeles, Calif.
- Hewitt, Grace Elizabeth (Wharton, Mrs. Carl).
- Hewitt, Milo Ephraim, Acct. '12, died Dec. 9, 1925.
- Hewitt, Phosa (Throckmorton, Mrs.).
- Hey, James Henry, A. B. '45, A. M. '51, died March 12, 1894.
- Heyes, Alfred Bougher, Civ. Eng. '23, Elec. Eng'r., 5031 Whitefield St., Detroit, Mich.
- Heyes, Alice Elizabeth (Oloff, Mrs. Thomas J.).
- Heyman, Lucy Mary, A. B. '24, 429 Park View Ave., N. E., Massillon, O.
- Heyman, Roscoe Winfield, B. S. '07, Electrical supplies business, 928 Third Ave., New Brighton, Pa.
- Heyner, Mildred Clair (Parrish, Mrs. Amos).
- Hibbard, Albert Frederick, Com. '01, 202 Walnut St., Huntington, W. Va.
- Hibbard, Donald William, Civ. Eng. '21, Asst. Sales Mgr., Industrial Bldg. Dept., Truscon Steel Co., 225 Curry Pl., Youngstown, O.
- Hibbard, Mrs. D. W. (Townsend, Enid L.), A. B. '22, 225 Curry Pl., Youngstown, O.
- Hibbard, John Grow, A. B. in Com. '22, Field Agt., Prudential Life Ins. Co., 17 Webster Pl., East Orange, N. J.
- Hibbs, Mabel Florence (Lore, Mrs. Charles L.).
- Hibbs, Ruth Louise (Hill, Mrs. C. L.).
- Hice, Mrs. H. S. (Watkins, Eva), Sch. Draw. '17, Art Instr., 1216 Ocean Front, Newport Beach, Calif.
- Hickey, Martha Lee G., El. Ed. '31, 122 W. Oregon Ave., Sebring, O.
- Hickle, Clyde Monroe, Elec. Eng. '08, died Dec. 30, 1933.
- Hickman, Agnes Gail, B. S. in Ed. '33, Euclid Ave., R. D. 29, Parkersburg, W. Va.
- Hickman, Audrey Enma (Morgan, Mrs.).
- Hickman, Earl Arthur, B. S. in Ed. '27, Coach, Basketball, North H. S., 40 W. Tulane Rd., Columbus, O.
- Hickman, Mrs. Earl A. (Blaettner, Irene), Sch. Mus. '26, 40 W. Tulane Rd., Columbus, O.
- Hickman, Elsie Vesper, B. S. in Ed. '17, died, date unrecorded.
- Hickman, Florence May, A. M. '13, Albuquerque, N. Mex.
- Hickman, George A., A. B. '24, Chemist, The E. I. DuPont De Nemours & Co. (Belle), Malden, W. Va.

- Hickman, Mrs. J. W. (Fielder, Lauretta M.), El. Ed. '31, Chauncey, O.
- Hickman, Ferial Grace (Gullette, Mrs. Cameron C.).
- Hickman, Roy Tifferton, B. S. in Ed. '26, Instr., H. S., Beverly, O.
- Hickman, Wilma Elizabeth, B. S. in Ed. '34, W. P. A. Recreation Supvr., 9 Broadway, Youngstown, O.
- Hickok, Mrs. Edwin C. (Spencer, Carrie M.), B. S. in Ed. '27, R. D. 2, Troy, O.
- Hickox, Jay Gilmore, B. S. in Ed. '12, Instr., Harding H. S., 1081 Atlantic St., N. E., Warren, O.
- Hicks, Charlotte Etta (Sofko, Mrs. R. O.).
- Hicks, Mrs. Frederick J. (Nesbett, Mabel A.), El. Ed. '13, Instr., Adult Education, 7 Crehore Ct., Lorain, O.
- Hicks, Genevieve, El. Ed. '25, Teacher, 1557 Third St., Portsmouth, O.
- Hicks, Mary S., Com. '25, Instr., H. S., McDonald, O.
- Hieber, William Owry, A. B. '34, Patrolman, Police Dept., 242 W. Miller Ave., Akron, O.
- Hiestand, Horace, II, A. B. '34, 1145 N. Limestone St., Springfield, O.
- Hiestand, Margery Doris, B. S. in Ed. '32, W. Walnut St., Hillsboro, O.
- Higbee, Freda Elizabeth, El. Ed. '27, Jeffersonville, O.
- Higbie, Una Dale, B. S. in Ed. '22, instr., H. S., 22 High St., Mannington, W. Va.
- Higby, Florence Matthews (Bachman, Mrs. Frederick C.).
- Higby, Josephine Sparpe (Graves, Mrs. E. V.).
- Higby, Margaret (Woodworth, Mrs. G. A.).
- Higgins, Alexander Joseph, A. B. in Com. '33, Accountant, 3228 203rd St., Bayside West, L. I., N. Y.
- Higgins, Annette A. A. (Francis, Mrs. H. B.).
- Higgins, Beulah F., Co. Ed. '33, Teacher (Stewart), 179 N. Lancaster St., Athens, O.
- Higgins, Charles Henry, A. B. '87, A. M. '90, died Dec. 23, 1930.
- Higgins, Mrs. Charles J. (Pearl, Lydia Irene), El. Ed. '25, died Jan. 27, 1929.
- Higgins, Cleo Frances (Spaulding, Mrs. Ray).
- Higgins, Cyrus Dow, Ph. B. '05, Dentist, 514½ Galena St., Toledo, O.
- Higgins, Edwin Everett, B. S. in Ed. '25, Supt. of Schools, 116 Second Ave., Gallipolis, O.
- Higgins, Mrs. Edwin E. (Murch, Frances), B. S. in Ed. '25, 116 Second Ave., Gallipolis, O.
- Higgins, Elizabeth H. (McKinney, Mrs. Albert).
- Higgins, Mrs. F. D. (Clark, Frances A.), B. S. in Ed. '28, 50 Maplewood Dr., Athens, O.
- Higgins, Gail Forest, El. Ed. '17, Teacher, Coalton, O.
- Higgins, Hannah Louise (Langenberg, Mrs.).
- Higgins, Mrs. John T., Jr. (Ervin, Katherine), El. Ed. '26, 314 Horgarth St., Niles, O.
- Higgins, Leight Monroe, A. B. '16, died April 8, 1928.
- Higgins, Rachael Jennings, A. B. '17, Instr., Lash H. S., 23 N. Seventh St., Zanesville, O.
- Higgins, Winifred Belle (McAmbley, Mrs. C. T.).
- High, Mrs. L. A. (Atkinson, Zillah F.), A. B. '12, B. S. in Ed. '13, died Nov. 18, 1935.
- Highman, Harold L., B. S. in Ed. '30, Instr., H. S., 403 E. Vine St., Mt. Vernon, O.
- Highman, Mrs. Harold L. (Baker, Beryl), B. S. in Ed. '29, 403 E. Vine St., Mt. Vernon, O.
- Higinbotham, Mrs. B. C. (Musser, Mabel G.), El. Ed. '16, R. D. 1, Springfield, O.
- Higinbotham, Ellen Caroline (Thorne, Mrs. J. P.).
- Higley, Mrs. Bernard R. (McCormick, Bernice L.), El. Ed. '23, 1209 W. Fifth Ave., Columbus, O.
- Higley, Brewster Owen, Ph. B. '92, Ph. M. '93, died April 3, 1905.
- Higley, Mrs. Carl A. (Myers, Effie P.), Sch. Mus. '07, Ashville, O.
- Higley, Homer Ransom, B. S. '92, M. S. '98, died, date unrecorded.
- Hilbert, Mrs. Arthur A. (Amerine, Ruth Estelle), El. Ed. '18, 302 Grand Ave., Springfield, O.
- Hilbert, Robert Frank, A. B. in Com. '34, with Firestone Tire & Rubber Co., Liberia, West Africa.
- Hildebrand, Frederick Byron, Ph. B. '09, (Obs.).
- Hildebrand, Mrs. F. B. (Batterson, Iva P.), El. Ed. Hildebrand, Mrs. J. G. (Fike, Odeal L.), El. Ed. '24, 3724 Grantley Rd., Toledo, O.
- Hildreth, Charles C., A. B. 1829, A. M. 1833, died Aug. 11, 1889.
- Hildreth, George O., A. B. 1829, A. M. 1833, died, date unrecorded.
- Hileman, Mrs. F. L. (Perry, Gladys E.), K-P '25, 615 River Rd., Maumee, O.
- Hill, Ada Mae, Spec. Ed. '25, Loveland, O.
- Hill, Angie Eleanor (Sharick, Mrs. John H.).
- Hill, Clyde Gilman, Com. '15, (Obs.).
- Hill, Mrs. C. Lee (Hibbs, Ruth L.), El. Ed. '30, 1129 N. Main St., Rockford, Ill.
- Hill, Dorothy Lee, El. Ed. '32, 633 Lynn St., Chillicothe, O.
- Hill, Emily Virginia (Harbaugh, Mrs. Ellis E.).
- Hill, Florence (Prichard, Mrs. Clayton).
- Hill, Mrs. Frank B. (Clark, Mary E.), B. S. in Ed. '27, 1917 Dudley Ave., Parkersburg, W. Va.
- Hill, Gail Hamilton (Geeting, Mrs. C. C.).
- Hill, Helen Marguerite, K-P '32, Teacher, 340 Hane Ave., Marion, O.
- Hill, Irma Jones (Connett, Mrs. Raymond W.).
- Hill, Malinda (Woodworth, Mrs. J. B.).
- Hill, Mary A. (Ziegler, Mrs. Jack).
- Hill, Oma Imogene (Prentice, Mrs. John M.).
- Hill, Orville Earl, B. S. in Ed. '28, Supt. of Schools, 216 S. Jefferson St., Galion, O.
- Hill, Mrs. Orville (Secoy, Beatrice E.), Sch. Mus. '23, 216 S. Jefferson St., Galion, O.
- Hill, Mrs. Robert E. (Martin, Madeline V.), B. S. in Ed. '32, 210 Columbia Ave., Glen Echo, Md.
- Hillard, Stella May (Barnhouse, Mrs. Earl).
- Hillard, Mrs. E. J. (Wallace, Hazel V.), Sch. Mus. '23, 1513 Kinsdale St., Philadelphia, Pa.
- Hillbrant, Velmah Pugh, H. Ec. '17, (Obs.).
- Hilles, Helen Phoebe, K-P '23, 2126 Arch St., Alliance, O.
- Hilles, Mary Elizabeth (Murphy, Mrs. Harvey H., Jr.).
- Hilliard, Atwell Franklin, Acct. '07, Canal Winchester, O.
- Hillier, Helen Louise (Stewart, Mrs.).
- Hillyer, Ann E. (Handley, Mrs. H. H.).
- Hilse, Mrs. Marie Vanderslice, Ph. B. '12, died Aug. 14, 1926.
- Hilsinger, Margaret Catherine, A. B. '26, Instr., Harding Jr. H. S. (Steubenville), 701 Euclid Ave., Toronto, O.
- Hilt, Eugene O., A. B. '30, (Obs.).
- Hilt, Zelma K. (Sams, Mrs. Harold G.).
- Hilty, Margaret Alice (Wittenbeck, Mrs. Irvin J.).
- Hilyard, Eloise Frances, El. Ed. '29, Teacher, 599 N. Court St., Circleville, O.
- Hinaman, Arthur William, B. S. '13, (Obs.).
- Hinde, Mrs. Thomas J. (Wikel, Violet M.) El. Ed. '23, 405 William St., Huron, O.
- Hindman, Christine, B. S. in Ed. '35, Teacher, Madison Mills, O.
- Hindman, William Lockhart, A. B. '58, died Aug. 29, 1900.
- Hines, Burnis Ellen, El. Ed. '20, died May 15, 1922.
- Hines, Hattie M. (Blackburn, Mrs. William).
- Hines, Mrs. Nile E. (Carpenter, Marion Frances), El. Ed. '29, Richland Ave., Athens, O.
- Hinger, Frances Elizabeth (Richardson, Mrs. H. S.).
- Hinkel, Erna Edna, B. S. in Ed. '30, Box 82, Mineral Ridge, O.
- Hinkle, Hobart, B. S. in Ed. '30, Instr., Blanchard H. S., Dunkirk, O.
- Hinman, Mrs. Harry B. (Startzman, Dorothy V.), Sch. Mus. '26, (Obs.).
- Hinton, Arthur Lee, B. S. in Ed. '33, Prin., Centralia H. S., Chillicothe, O.
- Hippel, Elizabeth Smith (Hippel, Mrs. William), B. S. in Ed. '35, Instr., Washington Twp. H. S., 319 N. Railroad Ave., Wellston, O.
- Hipscher, Bernice Lenora, Co. Ed. '33, Teacher (Chauncey), Millfield, O.
- Hiser, Edith Edna (Linabury, Mrs. Harvey).
- Hiser, Garnet Leone (McAllister, Mrs. Malcolm).
- Hiser, Mrs. Wayne (Biddle, Lucile E.), El. Ed. '21, 145 11th St., Toledo, O.
- Hisey, Helen Marie (Baker, Mrs. Paul R.).
- Hitchcock, Martha Lovina, B. S. in Ed. '36, Sec'y, The Pres., Univ. of Cincinnati, 301 W. McMillan St., Cincinnati, O.
- Hite, Ada Florence, El. Ed. '13, Teacher, 910 Linwood Ave., Columbus, O.
- Hite, Floris Lucile, El. Ed. '26, 217 Fourth St., Marietta, O.
- Hite, Hazel Hannah (Batson, Mrs. Clare V.).
- Hitler, Helen Lutz (Smith, Mrs. Robert).
- Hitt, Lcota Evangeline (Scherer, Mrs. Kenneth E.).
- Hixson, Beatrice Lucretia, B. S. in Ed. '32, Teacher, Glouster, O.
- Hixson, Edward Miller, B. S. in Ed. '34, Instr., H. S. Bethesda, O.
- Hixson, Elizabeth J. (Phillips, Mrs.).
- Hixson, Emma Jane, Sten. '12, died Feb. 17, 1931.
- Hixson, Mrs. George W. (Connett, Della M.), Ph. B. '97, Ph. M. '98, 213 N. Eighth St., Cambridge, O.
- Hixson, Sarah Ethel (Mingus, Mrs. William).
- Hoak, Mrs. James W. (Usher, Edna L.), El. Ed. '17, 3857 E. Broad St., Columbus, O.
- Hobby, Mrs. Will E. (Stowe, Reba E.), El. Ed. '11, 712 Fern St., West Palm Beach, Fla.
- Hobson, Estella (Lash, Mrs. E. Rey).
- Hobt, Lena Catherine, B. S. in Ed. '31, Instr., H. S., 23 S. Penn. Ave., Wellston, O.
- Hoch, Mrs. (Whitaker, Alice), K-P '30, 1324 Park Ave., Portsmouth, O.
- Hoch, Margaret Lucille, B. S. in Ed. '29, Instr., H. S. (Beaver), 253 South St., Jackson, O.
- Hockenberry, Horace Deloss, A. B. '33, R. D. 1, Slippery Rock, Pa.
- Hodan, Frank Joseph, A. B. in Com. '20, (Obs.).



- Hodge, Virginia Lowry (Stewart, Mrs.).  
 Hoagin, Mary Agnes, El. Ed. '18, (Obs.)  
 Hodgson, Eckford, B. S. in Ed. '34, Mgr., Holzer  
 Airport, 42 Grape St., Gallipolis, O.  
 Hodgson, Mrs. (Rowland, Florence R.), B. S. in Ed.  
 '27, Hollister, O.  
 Hodgson, Mrs. H. C. (Finney, Helen), A. B. '21, Lib-  
 rarian, 1105 Birdsall St., Old Hickory, Tenn.  
 Hodson, Harry Wilbur, B. S. in Ed. '16, Supt. of  
 Schools, 612 W. Locust St., Wilmington, O.  
 Hoffee, Dayton William, B. S. in Ed. '32, Instr., H. S.,  
 Albany, O.  
 Hoffer, Carl George, B. S. in Ed. '31, Instr., H. S.,  
 East Canton, O.  
 Hoffert, Helen (Green, Mrs.).  
 Hoffert, Ruth Florence, El. Ed. '15, Teacher, 221 W.  
 Bancroft, Toledo, O.  
 Hoffman, Mrs. A. F. (Park, Mary E.), El. Ed. '14,  
 R. D. 1, Box 348, Warren, O.  
 Hoffman, Alfred Maynard, B. S. in Ed. '20, (Obs.)  
 Hoffman, Ann Terese, A. B. '31, Service Repr., Ohio  
 Bell Telephone Co., R. D. 1, North Jackson, O.  
 Hoffman, Frank C., B. S. in Civ. Eng. '35, with State  
 Highway Dept., 244 Broad St., New Lexington, O.  
 Hoffman, Helen Marie, El. Ed. '33, Teacher, Little  
 Hocking, O.  
 Hoffman, James Marion, A. B. '34, 652 Superior Ave.,  
 Dayton, O.  
 Hoffman, L. Wallace, A. B. '90, Ph. M. '93, died July  
 22, 1903.  
 Hoffman, Margaret E. (Pulse, Mrs. Richard).  
 Hoffman, Marie S., El. Ed. '18, (Obs.)  
 Hoffman, Mary Bernice, El. Ed. '31, Teacher, New-  
 port, O.  
 Hoffman, Richard Arthur, A. B. '69, died July 21,  
 1922.  
 Hoffmaster, Harry Gaylord, B. S. in Ed. '33, Instr.,  
 Scienceville H. S., 4022 Euclid Blvd., Youngstown,  
 O.  
 Hoffmeister, Alexander Charles, B. S. '15, Physician,  
 Office: 11825 Lorain Ave.; Res.: 4360 W. 212th  
 St., Cleveland, O.  
 Hogan, Timothy S., Ph. B. '95, A. M. (Hon.) '09,  
 LL.D. (Hon.) '15, died Dec. 7, 1926.  
 Hoge, Ermina Blanche (Tilton, Mrs. E. H.).  
 Hoge, Isaac, A. B. 1829, A. M. 1833, died May 12,  
 1867.  
 Hoge, John Blair, A. B. '43, A. M. '45, died Mar. 1,  
 1896.  
 Hoge, John James, A. B. '40, A. M. '45, died, date  
 unrecorded.  
 Hoge, Moses Andrew, A. B. '38, A. M. '41, died, date  
 unrecorded.  
 Hoge, William James, A. B. '43, A. M. '45, died July  
 5, 1864.  
 Hogue, Edna Leona, B. S. in Ed. '34, Teacher, Cro-  
 ton, O.  
 Hohl, Mrs. Roy E. (Kidd, Marian C.), K-P '26, 15  
 Charles St., Newark, O.  
 Hoisington, Ellis Bishop, Com. '20, died Jan. 27, 1930.  
 Hoisington, Harland William, A. B. '17, Asst. to V.  
 Pres., Lazard Freres & Co., Inc. (New York), 95  
 Lorraine Ave., Montclair, N. J.  
 Hoisington, Mrs. Harland W. (Wenzell, Helen J.), H.  
 Ec. '16, 95 Lorraine Ave., Montclair, N. J.  
 Hoisington, Ned Phillips, Elec. Eng. '10 V. Pres., W.  
 V. Ponghorne & Co., Inc., 102 Summit Ave., By-  
 wood Hts., Upper Darby, Pa.  
 Hoisington, Mrs. Otto L. (Mardis, Myrtle), Sch. Mus.  
 '13, Operator, Eastwood Tea Room, 196 E. State  
 St., Athens, O.  
 Hoker Earl John, A. B. '33, Instr., McKinley H. S.,  
 524 N. Main St., Niles, O.  
 Holbrook, Mrs. Herman H. (Snowden, Helen M.), B.  
 S. in Ed. '30, 1017 Fourth St., Lorain, O.  
 Holcomb, Anselm Tupper, A. B. '67, A. M. '74, died  
 March 17, 1937.  
 Holcomb, Ernest Andrew, B. S. in Ed. '36, Prin.,  
 Grade School (Junction City), Moxahala, O.  
 Holcomb, Howard K., Ph. B. '92, M. S. '95, died Nov.  
 25, 1917.  
 Holcomb, Liela Claire, B. S. in Ed. '16, (Obs.)  
 Holcombe, Cornelia (Sheridan, Mrs. William K.).  
 Holden, Mrs. (Yant, Allein), Sch. Mus. '18, Teacher,  
 130 Afton, Youngstown, O.  
 Holden, Ellsworth Joseph, A. B. in Com. '33, Instr. &  
 Asst. Coach, Rhodes H. S., 5406 Theota Ave.,  
 Brooklyn Sta., Cleveland, O.  
 Holden, Mrs. Ellsworth J. (Underwood, Evelyn), A.  
 B. '31, A. M. '33, 5406 Theota Ave., Brooklyn Sta.,  
 Cleveland, O.  
 Holden, Mrs. Frank (McBride, Jessie E.), El. Ed. '06,  
 Teacher, 4637 Tiedeman Rd., Brooklyn Sta., R. D.  
 4, Cleveland, O.  
 Holden, Harry Danford, A. B. '18, Supt. of Schools,  
 Riverton, Wyo.
- Holden, Mrs. Joe (Hankammer, Ruth L.), Spec. Ed.  
 '26, 3714 Odin Silvertown, Cincinnati, O.  
 Holden, John B., B. S. in Ed. '32, Instr., H. S., Wy-  
 oming, O.  
 Holden, Mrs. Lucile Irvine, A. B. '36, Civil Service  
 Work, Cleveland, O.  
 Holden, Mrs. Thomas J. (Davis, Marjorie J.), Sch.  
 Mus. '26, 410 First St., New Lexington, O.  
 Holden, Wilson Edwin, A. B. in Com. '36, Accountant,  
 Stores Accounting Office, The Firestone Co.,  
 Cleveland, O.  
 Holden, Marjorie Frances (Holden, Mrs. William B.),  
 B. S. in Ed. '15, (Obs.)  
 Holder, Dorothy May, El. Ed. '24, (Obs.)  
 Holderman, Ruth (Miller, Mrs. Paul D.).  
 Holecko, Anne Florence, El. Ed. '31, Teacher (Youngs-  
 town), R. D. 1, Lowellville, O.  
 Holecko, Catherine Irene (Trevis, Mrs. Floyd J.).  
 Holl, Emma Katherine, El. Ed. '24, Teacher, 179 S.  
 Market St., Logan, O.  
 Holland, Bernice Shelda (Hawkins, Mrs. Paul).  
 Holland, Esther Marie (McInroy, Mrs. Hugh).  
 Holland, Herman Irving, A. B. '26, Wilberforce, O.  
 Holland, Mrs. John J. (Turver, Norma H.), B. S. in  
 Ed. '32, Ridges Rd., Lewiston, N. Y.  
 Holland, Rose Theresa, B. S. in Ed. '28, Sugar Grove,  
 O.  
 Hollar, Ada Julia, B. S. in Ed. '33, Prin., Grade  
 School, W. Main St., Newark, O.  
 Hollar, Mrs. K. D. (Gard, Helen E.), El. Ed. '24, 179  
 Jefferson Rd., Newark, O.  
 Hollar, Ruth S., El. Ed. '17, Instr., Lincoln Jr. H. S.,  
 W. Main St., Newark, O.  
 Hollett, Blanche B., A. B. '28, Instr., H. S., Box 314  
 Fayette, O.  
 Hollett, Marie Hartzell (Rainwater, Mrs. J. C.).  
 Hollett, Varella Leah (Farmer, Mrs. C. A.).  
 Holley, Anna Mary, El. Ed. '26, (Obs.)  
 Holley, Marian Josephine, El. Ed. '34, Teacher, 120  
 Sexton St., Struthers, O.  
 Holliday, Clara Elizabeth (Bauman, Mrs. Clyde).  
 Holliday, Clara Ruth, B. S. in Ed. '31, Prin., Grade  
 School, 519 Vesuvius St., Ironton, O.  
 Holliday, Mrs. James L. (Reynolds, Georgie), El. Ed.  
 '30, Seaman, O.  
 Holliday, John C., Co. Ed. '34, R. D. 6, Cadiz, O.  
 Hollinger, Dorothy L. (Scott, Mrs. Maurice R.).  
 Hollinger, Ruth (Cole, Mrs. Wilson).  
 Hollingshead, Nellie May, El. Ed. '13, (Obs.)  
 Hollingsworth, Eula Mae, Co. Ed. '33, Teacher,  
 Port Washington, O.  
 Hollingsworth, Eva Christena, Co. Ed. '26, Instr., Jr.  
 H. S., 316 Bennett St., Bridgeport, O.  
 Hollingsworth, Forest R., El. Ed. '36, Teacher, Port  
 Washington, O.  
 Hollingsworth, Mrs. (Dinsmoor, Frieda), El. Ed. '16,  
 1212 Victory St., Akron, O.  
 Hollingsworth, Wilbur Glenn, A. B. in Com. '25, Fi-  
 nance Dir., W. P. A., 5030 Oberlin Blvd., Cincin-  
 nati, O.  
 Hollis, Charles, Com. '01, (Obs.)  
 Hollman, Mrs. Frank (Ellis, Goldie M.), El. Ed. '15,  
 4340 Lewis Ave., Toledo, O.  
 Holmes, Mrs. H. C. (Street, Mildred A.), A. M. '11,  
 1720 University Ave., Wichita, Kans.  
 Holmes, Helen Bovee, B. S. in Ed. '33, Instr., Stuart  
 Jr. H. S. (Washington, D. C.), 609 Baltimore Blvd.,  
 Riverdale, Md.  
 Holmes, Juanita Rachel, Sch. Mus. '16, died Oct. 25,  
 1919.  
 Holmes, Mary Catherine, El. Ed. '25, Teacher, 1733 Off-  
 nore St., Portsmouth, O.  
 Holmes, Ruth Erla, K-P '16, (Obs.)  
 Holmquist, Edward T., B. S. in Ed. '36, Instr., H. S.,  
 Roseville, O.  
 Holmquist, Mrs. Edward T. (Dise, Eileen G.), A. B.  
 '34, Roseville, O.  
 Holschuh, Charles A., B. S. in Ed. '35, Stafford, O.  
 Holshey, Mrs. H. L. (Hoover, Sylvia), B. S. in Ed. '16,  
 Stone Creek, O.  
 Holt, Mrs. (Jenkins, Thelma), A. B. '24, 812 Pearl  
 St., Martins Ferry, O.  
 Holtham, Helen Hall, B. S. in Ed. '34, Teacher, 10  
 Robinson St., North East, Pa.  
 Holzopfel, Pauline Catherine (Lammers, Mrs. Walter  
 R.).  
 Homer, Mrs. (Ritter, Esther H.), El. Ed. '17, Instr.,  
 Arlington Jr. H. S., 2119 Brookdale Rd., Toledo, O.  
 Honda, Nicholas M., El. Ed. '36, 30 Bright Ave.,  
 Campbell, O.  
 Hood, Homer Charles, Elec. Eng. '23, Elec. Eng'r.,  
 Westinghouse Elec. & Mfg. Co., 435 Homewood  
 Ave., S. E., Warren, O.  
 Hook, Helen Florence (Wills, Mrs. Franklin).  
 Hook, Henrietta Gertrude, K-P '30, Teacher, 128  
 Bane Ave., Newton Falls, O.  
 Hoon, Mrs. Miles E. (Danford, Gladys A.), B. S. in  
 Ed. '23, Instr., H. S., New Marshfield, O.  
 Hooper, Dollie (Bean, Mrs. L. G.).

- Hooper, Emmett Lorenzo, Acct. '07, Supt., State Hospital for Insane, Dayton, O.
- Hooper, George Eldon, Sten. '99. (Obs.)
- Hooper, Hettie (Russell, Mrs. Charles).
- Hooper, Martha Marie, B. S. in Ed. '26, Teacher, 149 1-2 E. Center St., Fostoria, O.
- Hooper, Olah Angell (Woods, Mrs. Hal).
- Hooper, R. L., B. S. '78, died June 23, 1933.
- Hoopes, Laura M., El. Ed. 08. (Obs.)
- Hoopman, Hallie Belle (Scott, Mrs. W. Grant).
- Hoover, B. F., A. B. '96, died Aug. 24, 1899.
- Hoover, Edna Grace, B. S. in Ed. '36, Teacher, 315 Putnam Ave., Zanesville, O.
- Hoover, Hazel Marie, Sch. Mus. 17. (Obs.)
- Hoover, Mrs. Howard (Simcox, Elizabeth), El. Ed. '22, Orchard Pl., Meadville, Pa.
- Hoover, Ira Judson, A. B. '21, Box 98, Navarre, O.
- Hoover, Ira Morrison, Elec. Eng. '11, Supt., Municipal Light & Water Plant, 301 Snyder Ave., Montpelier, O.
- Hoover, Mary (Young, Mrs. Herman H.).
- Hoover, Olive Rae, B. S. in Ed. '36, Teacher, Frazeyburg, O.
- Hoover, Robert Alexander, B. S. in Phys. '33, with Van Norman Machine Tool Co., 91 Norfolk St., Springfield, Mass.
- Hoover, Sara Scourman (Hoover, Mrs. Robert A.), B. S. in Ed. '32, 91 Norfolk St., Springfield, Mass.
- Hoover, Sylvia (Holshoy, Mrs.).
- Hoover, Thomas N., B. Ped. '05, M. Ped. '06, Prof., History, Ohio Univ., 70 Elmwood Pl., Athens, O.
- Hoover, Thomas N., Jr., A. B. '33, with Rike-Kumler Co., 1400 Cornell Rd., Dayton, O.
- Hoover, Virginia M., A. B. '36, Graduate Student, Ohio Univ., 70 Elmwood Pl., Athens, O.
- Hoover, Vesta Marie (Longworth, Mrs. W. A., Jr.).
- Hope, Geraldine Coe, Com. '22, Stenographer, Alumni Office, Ohio Univ., R. D. 6, Athens, O.
- Hope, Sadie Marie (Dickson, Mrs. Charles R.).
- Hopkins, Forest Wilson, A. B. '36, Editorial Dept., Pittsburgh Sun Telegraph, 2958 Mattern Ave., Dormont, Pittsburgh, Pa.
- Hopkins, Mrs. Forest W. (Snediker, Mary Anne), K-P '34, 2958 Mattern Ave., Dormont, Pittsburgh, Pa.
- Hopkins, Fred Thomas, A. B. in Com. '36, with General Motors Corp., Flint, Mich.
- Hopkins, George Clair, A. B. in Com. '36, 120 W. Main St., Brooklyn, N. Y.
- Hopkins, Gladys Elma (Davis, Mrs. Walter).
- Hopkins, Hannah Jane, Com. '98, died, date unrecorded.
- Hopkins, Homer S., A. B. '15, Contracting Eng'r, Fort Pitt Bridge Works, 96 Bradford Ave., Crafston, Sta., Pittsburgh, Pa.
- Hopkins, Mrs. Homer S. (Reichelderfer, Gladys R.), A. B. '15, 96 Bradford Ave., Crafston Sta., Pittsburgh, Pa.
- Hopkins, Mrs. K. H. (McKee, Margaret P.), A. B. '22, 1047 Patterson Rd., R. D. 12, Dayton, O.
- Hopkins, Rachael Virginia, A. B. '25, B. S. in Ed. '27, Graduate Student, Columbia Univ., Seth Low Hall, 106 Morningside Dr., New York, N. Y. (Art Supvr., South H. S., Youngstown, O., on leave).
- Hopkins, Rufus Carpenter, A. B. '20, Coal Business, 171 E. State St., Athens, O.
- Hopkins, Mrs. Rufus (Resener, Mary M.), A. B. '21, 171 E. State St., Athens, O.
- Hoppes, Mrs. Mildred McKnight, A. B. '36, Teacher, Rutland, O.
- Horne, Wauneta Merle, El. Ed. '23. (Obs.)
- Horlacher, Myrtle Elizabeth (Conaway, Mrs. Ward).
- Horn, Albert Henry, Civ. Eng. '15, New Washington, O.
- Horn, Burnice L., Ph. B. '01, died Dec. 13, 1935.
- Horn, Mrs. Charles (Williams, Rebecca Q.), El. Ed. '22, Wauhonding, O.
- Horn, Clarence H., Com. '01, died Nov. 26, 1927.
- Horn, Mrs. C. H. (Murphy, Sarah C.), Sten. '00, 12 Sunnyside Dr., Athens, O.
- Horn, Clinton Edward, A. B. '29, Statistician, Standard Statistics Co., Inc., 31 Castleton Park, Apt. 2E, St. George, S. I., N. Y.
- Horn, Elizabeth Eleanor (Kaufman, Mrs. Worth M.).
- Horn, Helen Marcella (Goodrich, Mrs. Robert S.).
- Horn, John Richard, A. B. '22, Special Agt., The Travelers Fire Ins. Co., 10 Louise, Detroit, Mich.
- Horn, Robert Henry, A. B. in Com. '25, Auditor, Great Island Corp., 35 Ryere Rd., Munsey Park, Manhasset, N. Y.
- Horn, Mrs. Robert H. (Campbell, Jean L.), El. Ed. 25, 35 Ryere Rd., Munsey Park, Manhasset, N. Y.
- Hornbrook, Lucy Augusta, A. B. '33, Music Supvr., Wetzel Co. Schools, 635 Maple Ave., New Martinsville, W. Va.
- Hornbrooke, Francis Bickford, A. B. '70, D. D. (Hon.) '99, died Dec. 5, 1903.
- Horne, Clayton Ellsworth, A. B. '32, Attorney, Stop 45, Broadway, Lorain, O.
- Horner, Mildred Pratt (Bruckner, Mrs.).
- Horseman, Mary Lucille (Fisher, Mrs. Carl E.).
- Horsman, Rebecca (Nieding, Mrs. James M.).
- Horst, Martha Joanna, A. B. '32, Sec'y, O. S. & S. O. Home, Xenia, O.
- Horton, Amy Grace (Bell, Mrs. D. B.).
- Horton, Edmund Earl, B. S. in Ed. '25, Vigo, O.
- Horton, Eunice Adeline (Thomas, Mrs. Ross G.).
- Horton, Mrs. Howard (Herrold, Rose E.), A. B. '15, Physician, 1277 E. Grand Blvd., Detroit, Mich.
- Horton, Minnie Helene (Andrews, Mrs.).
- Horton, Raymond Almon, A. B. in Com. '28, 4825 43rd St., Woodside, L. I., N. Y.
- Horton, Mrs. Raymond A. (Becholdt, Marie), A. B. '28, 4825 43rd St., Woodside, L. I., N. Y.
- Horton, Robert Yost, B. S. in Ed. '31, Instr., H. S., Dexter City, O.
- Horton, Mrs. Earl E. (Yokem, Mrs. Stella M. J.), B. S. in Ed. '21, 1423 Arnold Ave., Canton, O.
- Horwell, James Robert, B. S. in Ed. '33, Music Instr., Perry Co. Schools, New Lexington, O.
- Hoskins, Asa Ashworth, A. B. '23, Instr., H. S., Pomeroy, O.
- Hoskins, Mary Burns, El. Ed. '17, Asst. Prof., Education, Wilmington College, 331 Columbus St., Wilmington, O.
- Hoskinson, Carrie Mae, B. S. in Ed. '34, Instr., Lincoln Jr., H. S., 229 S. Fifth St., Newark, O.
- Hoskinson, John Futhey, B. S. in Elec. Eng. '33, Plantations Dept., Firestone Tire & Rubber Co. (Akron), R. D. 1, Mineral Ridge, O.
- Hossel, Pauline Eleanor, A. B. '34, Reporter, The Youngstown Vindicator, 1687 Mahoning Ave., Youngstown, O.
- Hossenlopp, Mrs. Edwin (Boyle, Mrs. Katherine Atkinson), El. Ed. '22, 1315 Craigwood Rd., Toledo, O.
- Hosterman, Mrs. W. O. (May, Catherine), A. B. '32, care of Children's Hospital, Buffalo, N. Y.
- Hostottle, Wallace Pratt, El. Ed. '18, Instr., H. S., R. D. 1, New Castle, Del.
- Houchins, Jean, B. S. in Ed. '36, Teacher, 3606 Michigan Ave., Cincinnati, O.
- Houchins, Thelma N. (Snyder, Mrs. Arthur D.).
- Houck, Shirley May (Heinbaugh, Mrs. Kenneth D.).
- Houdyshell, Marie C., El. Ed. '31, Berlin Center, O.
- Hough, T. Harrison, A. B. '09. (Obs.)
- House, Carl Joel, B. S. in Ed. '32, Instr., H. S., 257 W. Main St., Pomeroy, O.
- House, Mrs. Carl J. (Crumley, Marguerite E.), El. Ed. '31, 257 W. Main St., Pomeroy, O.
- House, Edgar W., B. S. in Ed. '30, Instr., West Jr. H. S., 1620 Neil Ave., Columbus, O.
- House, F. Wayne, A. B. in Com. '34, Instr., H. S., Newcomerstown, O.
- Householder, James Edward, A. B. in Com. '29, Asst. to the Dean of Men, Ohio Univ., 70 N. High St., Athens, O.
- Householder, Mrs. James E. (Collins, Violet C.), A. B. '30, 70 N. High St., Athens, O.
- Householder, Leslie Wayne, Elec. Eng. '04, V. Pres., Rochester & Pittsburgh Coal & Iron Co., 257 N. Sixth St., Indiana, Pa.
- Householder, Luella Grace, El. Ed. '31, Teacher, 235 W. First St., Mansfield, O.
- Householder, Mrs. Russell (Leonard, Patience), B. S. in Ed. '19, died, Dec. 17, 1928.
- Houser, Mrs. Boivin (Gierhart, Eula C.), El. Ed. '30, Pickerington, O.
- Houston, Erskine Crawford, B. S. in Ed. '36, Instr., Kirk Jr. H. S., 1835 Beersford Rd., East Cleveland, O.
- Houston, Virginia Miller, A. B. '99, died, date unrecorded.
- Hover, John McCoy, Elec. Eng. '15, 106 Volan St., Merchantville, N. J.
- Howard, Dollard Jay, B. S. in Ed. '29, Prin., H. S., Sheffield, Pa.
- Howard, Flora May, El. Ed. '30, Teacher, Millfield, O.
- Howard, Frances Eliza, B. S. in Ed. '30, Teacher Chauncey, O.
- Howard, James Donald, B. S. in Elec. Eng. '25, (Obs.)
- Howard, Mrs. Lee (Carpenter, Virginia L.), El. Ed. '30, Sharpsburg, O.
- Howard, Mildred Anna, B. S. in Ed. '26, R. D. Trimble, O.
- Howard, Mildred Ruth (Blosser, Mrs. Kermit A.).
- Howard, Ruth Edna (Simpkins, Mrs. Dan).
- Howard, Stanley Elvin, B. S. in Ed. '32, Merchant, Millfield, O.
- Howden, Helen Marie, A. B. '27. (Obs.)
- Howdyshell, Mrs. George (Beerman, Ruth F.), El. Ed. '30, 454 Clinton St., Columbus, O.
- Howe, Mrs. (Love, Cora Belle), El. Ed. '09, Teacher, 521 W. Delason Ave., Youngstown, O.
- Howe, Hiram R., A. B. 1826, A. M. 1829, died Feb. 11, 1888.
- Howe, John M., A. B. 1831, A. M. 1835, died, date unrecorded.

- Howe, Mary Blanche, Ph. B. '06, B. S. in Ed. '15, Retired Teacher, 14 Poplar Ave., Athens, O.
- Howe, Mary Ellen, A. B. '16, Asst. Prof., Foreign Languages, State Teachers College, Geatcher Apts., Pittsburg, Kans.
- Howe, Richard Cole, A. B. '36, with The Columbus Citizen, Columbus, O.
- Howell, Alice Irwin (Orr, Mrs. Samuel W.).
- Howell, Edna Vesta (McKnight, Mrs. Harrold).
- Howell, Emma Margaret, Co. Ed. '28, Teacher, Rural School, 3844 Central Ave., Shadyside, O.
- Howell, Gladys Marie, H. Ec. '16, Accountant, Treas. Office, Pa. College for Women, Pittsburgh, Pa.
- Howell, John W., A. B. in Com. '30, 911 Harrison Ave., S. W., Canton, O.
- Howell, Mabel R. (Livingston, Mrs. A. E.).
- Howell, Mrs. (Pancake, Mabel M.), Co. Ed. '28. (Obs.)
- Howell, Ralph Moore, A. B. '21, Instr., H. S., 686 Euclaire Ave., Bexley, Columbus, O.
- Howenstine, Helen Sara, El. Ed. '25, Teacher, 297 Coitsville, Rd., Youngstown, O.
- Hoves, Mildred Irma, A. B. '27, 60 Maple Ave., R. D. No. 1, Ashtabula, O.
- Howland, David, B. S. in Ed. '21, Instr., Rayen H. S., 118 Lauderdale Ave., Youngstown, O.
- Howlett, Mrs. (Whittlesey, Nola Cole), H. Ec. '14, Atwater, O.
- Hoy, Samuel Y., A. B. '26. (Obs.)
- Hoyt, Edson Beecher, A. B. '34, with S. H. Kress Stores, Men's Residence Club, 317 W. 56th St., New York, N. Y.
- Hoyt, Elmer Daniel, B. S. in Chem. '36, 3844 W. 157th St., Cleveland, O.
- Hoyt, Esther Louise, A. M. '35, Instr. & Dean of Women, Westminster Jr. College, Tehuacana, Texas.
- Hoyt, Marjorie Elizabeth, B. S. in Ed. '29, Teacher, 16740 Euclid Ave., E. Cleveland, O.
- Hoyt, Richard Clayton, B. S. in Ed. '29, with Sherwin Williams Co., 7609 Euclid Ave., Cleveland, O.
- Hruby, Eleanor Eunice, B. S. in Ed. '33, Asst. Dietitian, Cleveland State Hospital, Cleveland, O.
- Hubbell, Georgiana (Skinner, Mrs. Raymond L.).
- Huckabee, Mrs. John C. (Maze, Eula), El. Ed. '31, 201 Law St., Bishopville, S. C.
- Huddle, Helen Marie (Travis, Mrs.).
- Huddle, Luella Elizabeth (Parks, Mrs. Howard F.).
- Huddy, Mrs. Charles (Hall, Ruth Eberle), B. S. in Ed. '33, 39 E. Washington St., Nelsonville, O.
- Huddy, Mrs. Clarence E. (Ley, Margaret F.), K-P 34, 36 1/2 N. Buckeye St., Crooksville, O.
- Huddy, Mrs. James (Wolfe, Lena), Co. Ed. '27, Nelsonville, O.
- Hudson, Mrs. (Sigler, Adah E.), Sch. Mus. '14. (Obs.)
- Hudson, Clarence Henry, A. B. in Com. '27, Instr. & Coach, Collinwood H. S., 1327 E. 142nd St., Cleveland, O.
- Hudson, Helen (Jones, Mrs. David E.).
- Hudson, Mary Lou, B. S. in Ed. '36, Instr., H. S., Ammand, O.
- Hudson, Myrtle, El. Ed. '07, Teacher, 78 Prall St., Pontiac, Mich.
- Hudson, Ruth Lorne, B. S. in Ed. '36, Instr., H. S., 140 W. Allen St., Lancaster, O.
- Hudson, William Evans, A. B. '27, Physician & Surgeon, private practice, and Supt., Tuscarawas County Tuberculosis Sanitarium, E. High St., New Philadelphia, O.
- Hudson, William Spencer, A. B. '75, died Sept. 16, 1891.
- Huenefeld, Robert Herman, Jr., A. B. '34, District Mgr., Retail Sales Tax, Com., 119 E. Mulberry St., Lancaster, O.
- Huff, Mrs. (Finney, Florence G.), El. Ed. '12, Teacher, 835 E. Buchtel, Akron, O.
- Huffer, Mrs. Earl W. (Burnham, Helen), A. B. '17, 2824 Sycamore Rd., Toledo, O.
- Huffman, Jeanne Louise (Wood, Mrs. Charles, Jr.).
- Huffman, Thelma Lucile (Pflanz, Mrs.).
- Hufford, Ruth Claudine, El. Ed. '24, Teacher, 400 Highland Blvd., Bremen, O.
- Hug, Grace Susan, B. S. in Ed. '35, Instr., Whittier Jr. H. S., 800 Eighth St., Lorain, O.
- Hug, Victor Joseph, A. B. '35, Instr., Hawthorne Jr. H. S., 800 Eighth St., Lorain, O.
- Hughes, Alfred L., B. S. in Ed. '24, Instr., H. S., Box 334, Quaker City, O.
- Hughes, Mrs. Alfred L. (McBurney, Eleanor), B. S. in Ed. '32, 1950 Blaine Ave., Detroit, Mich.
- Hughes, Alonzo Bayard, Elec. Eng. '10, Elec. Eng'r., New York Shipbuilding Corp. (Camden), 226 New Jersey Ave., Collinwood, N. J.
- Hughes, Arthur Curtis, A. B. in Com. '32, Commercial Dept., Michigan Bell Telephone Co., 1950 Blaine Ave., Detroit, Mich.
- Hughes, Mrs. Arthur C. (Sonner, Marjory J.), B. S. in Ed. '32, 1950 Blaine Ave., Detroit, Mich.
- Huehse, Bernard Emerson, B. S. in Ed. '30, Instr., Phys. Welfare, Ohio Univ., Stewart St., Athens, O.
- Hughes, Charles Clarence, B. S. in Ed. '20, died in fall of 1936.
- Hughes, Charles Guy, Elec. Eng. '06, died Dec. 18, 1913.
- Hughes, Clifford L., A. B. '33, Instr., Dept. of Economics, The Citadel, Charleston, S. C.
- Hughes, Mrs. Clyde H. (Baker, Carroll C.), B. S. S. '28 1307 17th St., Portsmouth, O.
- Hughes, David Harold, A. B. '36, Student, Embalming School, 3814 Prospect, Apt. 11A, Cleveland, O.
- Hughes, Elizabeth Cecelia, B. S. in Ed. '33, Instr., H. S., Shawnee, O.
- Hughes, Florence Effie (Getter, Mrs. Carl V.).
- Hughes, George Russell, Elec. Eng. '09, 118 Crestview Rd., Columbus, O.
- Hughes, John Francis, A. B. '27, Waverly Pl. & Sixth Ave., New York, N. Y.
- Hughes, John Hershel, A. B. '33, Instr., H. S., Jackson, O.
- Hughes, Leona, B. S. in Ed. '30, Sec'y, Dir. of Extension Div., Ohio Univ., Box 50, Athens, O.
- Hughes, Mary A., El. Ed. '18, 3100 Losantville Ave., Cincinnati, O.
- Hughes, Mary Margaret, El. Ed. '36, Student, Ohio Univ., Boyd Hall, Athens, O.
- Hughes, Milton De La Haye, A. B. '12, Attorney, 9 S. High St., Athens, O.
- Hughes, Rachel Virginia (Lance, Mrs. David M.).
- Hughes, Richard William, B. S. in Civ. Eng. '34, Industrial Eng'r., Republic Steel Corp., 1524 Kensington Ave., Youngstown, O.
- Hughes, Robert Thomas, A. B. '36, Instr. & Asst. Coach, H. S., 635 N. Third St., Toronto, O.
- Hughes, Thomas Lloyd, A. B. '69, died June 17, 1900.
- Hughes, Mrs. W. B. E. (Gaines, Bernice M.), A. B. '26, Instr., East H. S., 520 E. Market St., Xenia, O.
- Hughey, (Mr.) Claire M., A. B. '26, Instr., English, State Teachers College, Third St., California, Pa.
- Hubn, William, B. S. '09, Instr., H. S. (Lakewood), 1680 Wooster Rd., Rocky River, O.
- Huhn, Mrs. William (Roush, Helen E.), Ph. B. '09, died Dec. 28, 1932.
- Hulburt, John William, A. B. '30, Instr., Allegheny College, Meadville, Pa.
- Hulburt, Theron Crissey, Elec. Eng. '03, Elec. Contractor, Hulbert Elec. Co., 225 Rockwood Dr., Painesville, O.
- Hull, Aaron, A. B. '45, died in 1846.
- Hull, Mrs. Russell (Archer, Anne), El. Ed. '26, 924 Birdseye Blvd., Fremont, O.
- Huls, Genevieve Leta (White, Mrs. Harry).
- Huls, Karl Franklin, B. S. in Ed. '33, Instr., H. S., Williamsport, O.
- Huls, Mrs. Karl F. (Mulligan, Jennie V.), A. B. '23, Williamsport, O.
- Huls, Miriam C., El. Ed. '36, Teacher, R. D. 2, Rockbridge, O.
- Huls, Ora Mildred (Carpenter, Mrs. Forrest).
- Humble, Berneice, Jessica, B. S. in Ed. '26, Teacher, Cleveland, O.
- Hume, Mrs. O. U. (Powell, Mary Josephine), El. Ed. '16, R714 Bediord Ave., S. W., Canton, O.
- Hummel, Eola May, B. S. in Ed. '34, Instr., H. S., Uhrichsville, O.
- Hummel, Mrs. Wayne (Patton, Jeannette E.), B. S. in Ed. '24, 215 Fifth St., North Canton, O.
- Humphrey, Anne, A. B. '34, 618 Middle Ave., Elyria, O.
- Humphrey, Calvin B., A. B. '88, 305 N. Main St., Westport, Conn.
- Humphrey, Christine, B. S. in Ed. '29, Instr., Jr. H. S., 403 N. Fourth St., Steubenville, O.
- Humphrey, Mrs. E. D. (Wagner, Mary E.), A. B. '15, Williamsfield, O.
- Humphrey, Edith Emily, A. B. '25, The Maples, Hockingport, O.
- Humphrey, Emily Cole, B. S. in Ed. '30, Instr., Los Angeles H. S. & Grad. Research Asst., College of Architecture, Univ. of S. Calif., 1805 Wilshire Blvd., Los Angeles, Calif.
- Humphrey, Henry H., A. B. '84, A. M. '87, V. Pres. & Gen. Mgr., Evens & Howard Sewer Pipe Co., 5596 Bartmer Ave., St. Louis, Mo.
- Humphrey Herman William, A. B. '27, Prin., H. S., The Plains, O.
- Humphrey, Iva May (Frizzell, Mrs. Clyde.).
- Humphrey, Lillian Eaton, B. S. in Ed. '16, Instr., H. S., 311 S. Eighth St., Ironton, O.
- Humphrey, Madison James, A. B. in Com. '23, Farmer, Williamsfield, O.
- Humphrey, Margaret Ruth, A. B. '32, Instr., H. S., Fredericktown, O.
- Humphrey, Roberta, El. Ed. '36, Teacher, Box 96, Coolville, O.
- Humphrey, Sara Clare, A. B. '08, Instr., Scott H. S., 325 Machen St., Toledo, O.
- Humphrey, Shepard S., A. B. '02, 347 Thomas St., Pomona, Calif.
- Humphrey, Mrs. S. S. (Foster, Elizabeth), Ped. '90 (3-yr.), 347 Thomas St., Pomona, Calif.

- Humphrey, William Emerson, Com. '01. (Obs.)  
 Humphreys, Agnes Rachel, El. Ed. '16. (Obs.)  
 Humphreys, Geneva, B. S. in Ed. '35, Instr., H. S.,  
 Chesterhill, O.  
 Hamacherhouse, Philomena Lela (Tracey, Mrs. Roy).  
 Hunley, Martha Jane (Blackburn, Mrs.).  
 Hunnicutt, William Clarence, A. B. '17, Instr., State  
 Normal School, Lock Box 72, Elizabeth City, N.  
 Car.  
 Hunsinger, Dorothy Eliza, El. Ed. '25, Teacher, 210  
 Iron Ave., Dover, O.  
 Hunsinger, Ellen Elizabeth, El. Ed. '29, 53 Pinehurst,  
 Youngstown, O.  
 Hunt, Hazel Elizabeth (Callaway, Mrs. French H.).  
 Hunt, Helen Elizabeth (Marquand, Mrs. C. B.).  
 Hunt, Herbert Clayton, A. B. in Com. '24, Insurance,  
 1977 Decatur Ave., Elmgrove, Wheeling, W. Va.  
 Hunt, James Fred, A. B. in Com. '33, 1886 Rosemont  
 Rd., East Cleveland, O.  
 Hunt, John, A. B. 1820, A. M. 1825, died in June,  
 1874.  
 Hunt, Mrs. Johnston H. (Pond, Janet E.), B. S. in Ed.  
 '20, 1310 Pingree, Toledo, O.  
 Hunt, Kenneth C., B. S. in Ed. '30, Instr., Wilson H.  
 S., 82 Oakwood Ave., Beckley, W. Va.  
 Hunter, Elizabeth Anne, A. B. '33, Instr., H. S., 506  
 Division St., Vermilion, O.  
 Hunter, Evelyn, Co. Ed. '33, Teacher, 71 Allen St.,  
 Newark, O.  
 Hunter, Hamilton Archibald, A. B. '81, A. M. '84,  
 died in 1891.  
 Hunter, Jessie D. (McMaster, Mrs. Paul D.).  
 Hunter, John, A. B. 1815, died in 1816.  
 Hunter, John, Jr., B. S. in Ed. '34, Teacher, 458 W.  
 Judson, Youngstown, O.  
 Hunter, John Alexander, A. B. '64, died Apr. 26, 1916.  
 Hunter, Marie Douglas (Calhoun, Mrs. Johnston).  
 Hunter, Mrs. (Gill, Mary), B. S. '81, Physician, 403  
 Grand Ave., Grand Junction, Colo.  
 Hunter, Mrs. Maurice (Johnson, Margaret M.), B. S.  
 in Ed. '31, Teacher, Albany, O.  
 Hunter, Minnie Lucile, El. Ed. '25, Teacher, 2 Kern  
 St., Athens, O.  
 Hunter, Mrs. Neal W. (Reeves, Frances E.), K-P '34,  
 Jamestown, O.  
 Hunter, Nellie Allison (Norris, Mrs. Edward).  
 Hunter, Theodore William, A. B. in Com. '34, Clerk,  
 Steel Buildings, Inc. (Hamilton), R. D. 7, Hamil-  
 ton, O.  
 Hunter, W. Alexander, B. S. in Ed. '31, Prin., Han-  
 nan H. S., (Glenwood), Ashton, W. Va.  
 Hunter, William Archibald, Ph. B. '85, Ph. M. '88, Reti-  
 red Minister, M. E. Church, 832 11th St., Boulder,  
 Colo.  
 Hunter, Mrs. W. A. (Kirkendall, Ella M.), Ph. B. '86,  
 832 11th St., Boulder, Colo.  
 Hunter, Wilda Irene, A. B. 25, Bookkeeper, The C.  
 D. Shafer Co., 2 Kern St., Athens, O.  
 Hupp, Florence Mae, El. Ed. '19, Teacher, Hemlock, O.  
 Hupp, James Lloyd, B. S. in Ed. '16, Supvr., Fed. Edu-  
 cation Program, W. P. A. of Ohio, 176½ Clinton  
 St., Columbus, O.  
 Hurd, Bertha Opal (Wilson, Mrs. Harley).  
 Hurdley, Mrs. Oliver (Shields, Mary H.), El. Ed. '15,  
 718 E. Judson Ave., Youngstown, O.  
 Hursey, Esta Ruth, El. Ed. '25. (Obs.)  
 Hurst, Mrs. Joseph (Dornbirner, Julia C.), A. B. '31,  
 R. D. 1, New Philadelphia, O.  
 Hurst, Mary Katherine, El. Ed. '32, Teacher, 650 Fair  
 Ave., N. W., New Philadelphia, O.  
 Hurwitz, Joseph, B. S. in Ed. '36, Salesman, Men's  
 Clothing, 2215 Ocean Ave., Brooklyn, N. Y.  
 Hussey, Cyril Christopher, B. S. '15, Physician, 212  
 Ohio Ave., Sidney, O.  
 Husted, Mrs. Richard (Bair, Hazel L.) B. S. in Ed.  
 '24, Loveland, O.  
 Hustis, Harold Milton, Civ. Eng. '10. (Obs.)  
 Huston, Mildred Elizabeth, H. Ec. '16. (Obs.)  
 Huston, Mrs. Walter, C. (Engel, Mary A.), El. Ed. '32,  
 155 Wildon Ave., Steubenville, O.  
 Hutcheson, Howard Wiley, B. S. in Ed. '32, Supt. of  
 Schools, Batesville, O.  
 Hutcheson, Merle F., A. B. in Com. '27, Asst. Office  
 Mgr., East Liberty Office, A & P Tea Co., 490 S.  
 Highland, Pittsburgh, Pa.  
 Hutchings, Edward James, A. B. in Com. '34, with  
 American Radiator Co. (New York), 3293 Hudson  
 Blvd., Jersey City, N. J.  
 Hutchins, Flo Estelle, B. S. '13, B. S. in Ed. '14,  
 Instr., South H. S., 254 S. Monroe Ave., Columbus,  
 O.  
 Hutchinson, Goldie Gertrude, El. Ed. '28, Prin., Red  
 Rock School, Shiprock, N. Mex.  
 Hutchinson, Mrs. William P. (Adam, Cecilia E.), El.  
 Ed. '17, 364 Zeller Ave., Akron, O.  
 Hutsinpiller, Garnet Louise (Grant, Mrs. William S.).  
 Hyatt, Grant McGee, A. B. '27, Cumberland, O.  
 Hyatt, Mabel Irene, B. S. in Ed. '32, Critic Teacher,  
 State Normal School, 102 E. Third St., North Man-  
 chester, Ind.
- Hyatt, Marywood (Lewis, Mrs. Donald A.).  
 Hyde, Caroline (Logue, Mrs. John).  
 Hyde, Mrs. Clifford (Thomas, Una C.), K-P '34, North  
 Bloomfield, O.  
 Hyde, Marcella Kerr, El. Ed. '35, Student, Ohio Univ.,  
 7 Church St., Athens, O.  
 Hyde, William H., Ph. B. '93, Physician, 8411 Clark  
 Ave., Cleveland, O.  
 Hyer, Elizabeth (Leaverton, Mrs.).  
 Hyland, John Joseph, A. B. '34, 4 Englewood Rd.,  
 Magnolia, Mass.  
 Hyman, Daniel, A. B. '33. (Obs.)  
 Hyman, Kathryn Elizabeth (Yoh, Mrs. C. I.).  
 Hyre, Dora Elizabeth, A. B. '35, Instr., Licking Rural  
 H. S., Nashport, O.  
 Hysell, Althea Faye (Bryan, Mrs. Leo).  
 Hysell, Mrs. D. E. (Moore, Mary E.), B. S. in Ed. '20.  
 (Obs.)  
 Hysell, Esther J. (Sweeney, Mrs. C. R.).  
 Hysell, Margaret Ella, B. S. in Ed. '34, Art Supvr.,  
 Oak Harbor, O.

— I —

- Iafelice, Roy F., B. S. in Ed. '30, 908 Nathaniel Rd.,  
 Cleveland, O.  
 Iammarino, Mrs. Joe A. (Ramsay, Glanna L.), El. Ed.  
 '26, Teacher, 5446 Hill St., Maple Hts., O.  
 Ickes, Marian Elizabeth (Wolf, Mrs. Carl J.).  
 Ickis, Effie Louise, A. B. '30, died Dec., 1934.  
 Ickis, Marguerite Gourley, B. S. in Ed. '18, 70 Morn-  
 ingside, New York, N. Y.  
 Iden, Oliver Holmes, A. B. in Com. '29, in business  
 with father, 37 S. Hickory St., Chillicothe, O.  
 Ible, Frances Louese, B. S. in Ed. '36, Teacher, R. D.  
 1, Racine, O.  
 Iles, Mayo B., B. S. in Ed. '34, Instr., Jr. H. S., 541  
 E. Main St., Logan, O.  
 Iliif, Thomas Corwin, A. B. '70, D. D. (Hon.) '87,  
 died Feb. 22, 1918.  
 Imboden, Herbert Briley, B. S. in Ed. '28, Instr.,  
 Princeton Jr. H. S., 337 Sherwood Ave., Youngs-  
 town, O.  
 Imler, Elsie Ellen (Barnhart, Mrs. M. W.).  
 Ingram, Josephine Mae, B. S. in Ed. '32. (Obs.)  
 Ingram, Helen Pauline (Norman, Mrs. R. C., Jr.).  
 Inman, Elizabeth Alma, B. S. in Ed. '21, A. M. '32,  
 Critic Teacher, Jr. H. S., Bowling Green State  
 Univ., 232 N. Enterprise St., Bowling Green, O.  
 Inman, Mrs. Hattie Jago, Co. Ed. '34, Teacher, Ames-  
 ville, O.  
 Inman, Mrs. (Brown, Theodora C.), El. Ed. '18. (Obs.)  
 Inskip, Virginia Ruth, El. Ed. '32, Box 51, East Li-  
 bertv, O.  
 Irby, Mrs. Carl H. (Speck, Fannie D.), Co. Ed. '24,  
 9126 Miles Ave., Cleveland, O.  
 Ireland, Burdette B., Acct. '03, died October, 1926.  
 Ireland, Dorothy Davidson (Manz, Mrs. Walter).  
 Irick, Mrs. Earl D. (Deffenbaugh, Marie), B. S. in Ed.  
 '23, 200 Wyandotte St., Lancaster, O.  
 Irons, Harold Samuel, B. S. in Ed. '18, Prin., H. S.,  
 Ambridge, Pa.  
 Irvin, Ruth Ann (McLean, Mrs. John).  
 Irwin, Algernon C., B. S. '03, 141 S. Waiola Ave., La  
 Grange, Ill.  
 Irwin, Gene Mae, B. S. in Ed. '33, Teacher, 823 Wood  
 St., Wellsville, O.  
 Irwin, Mrs. Jack (Collard Bernice), El. Ed. '16. (Obs.)  
 Irwin, Jennie B., Ped. '90 (3-yr.). (Obs.)  
 Irwin, Joseph Taylor, A. B. 1831, A. M. 1835, died  
 May 23, 1849.  
 Irwin, Minta Gloria (Frowine, Mrs. J. H.).  
 Irwin, Mrs. (Moore, Ora Faye), Co. Ed. '26, 579 N.  
 Olive St., Ventura, Calif.  
 Irwin, Rochester, Ph. B. 1900. (Obs.)  
 Isselstein, Marie Josephine, A. B. '35, Supt. of Nurs-  
 es, Memorial Hospital, Huntington, W. Va.  
 Isom, Charles Thomas, A. B. '18, Minister, Bethel Bap-  
 tist Church, 527 S. Summit, Dayton, O.  
 Ivary, John Jacob, B. S. in Ed. '35, 427 Courtland  
 St., Fairport Harbor, O.  
 Ivers, Mrs. J. H. (Patterson, Dorothea J.), B. S. in  
 Ed. '31, 1312 S. Third Ave., Escanaba, Mich.

— J —

- Jablonowitz, Jacob Morris, A. B. '34, 1711 President  
 St., Brooklyn, N. Y.  
 Jackson, Mrs. Albert B. (Bryan, Jennie M.), B. S. in  
 Ed. '27, Chauncey, O.  
 Jackson, Mrs. Aitha A., B. S. in Ed. '35, Teacher, 730  
 Second St., Marietta, O.  
 Jackson, Mrs. E. S. (Merritt, Kathleen W.), A. B. '13,  
 556 Prospect Ave., Pasadena, Calif.  
 Jackson, Erle Cooley, Acct. '12, c/o General Motors  
 Corp., Utica, N. Y.

- Jackson, Mrs. Frank (Sharp, Helen J.), H. Ec. '16, Columbus St., Nelsonville, O.
- Jackson, Frederick Augustus, A. B. '17, 1522 John Ave., Superior, Wis.
- Jackson, Helen Catharine, A. B. '33, Instr., H. S., 96 E. Columbus St., Nelsonville, O.
- Jackson, Mrs. John (Waterman, Mildred H.), El. Ed. '26, R. D. 6, Fremont, O.
- Jackson, John Collins, A. B. '70, A. M. '73, D. D. (Hon.) '93, died June 5, 1909.
- Jackson, J. Dean, Co. Ed. '33, Lucasville, O.
- Jackson, Mrs. J. F. (Cruikshank, Margaret B.), A. B. '29, 1511 Quincy Ave., Rockford, Ill.
- Jackson, Lorena Marie, B. S. in Ed. '29, Instr., Kirk Jr. H. S., 1882 Wadena St., East Cleveland, O.
- Jackson, Ole Cleveland, A. B. '17, Physician, Woodsfield, O.
- Jackson, Pearl M. (Brown, Mrs. Charles).
- Jacobs, Arlington Brazie Cole, B. Ped. '11, Instr., Herbert Hoover H. S., 651 Glenwood Rd., Glendale, Calif.
- Jacobs, Audrey Marie (Murray, Mrs. W. Clark).
- Jacobs, Carrie Mae, El. Ed. '25, Teacher, 1914 E. 101st St., Cleveland, O.
- Jacobs, Elmer Ellis, A. B. '34, Graduate Student, Ohio State Univ., 94 E. 13th Ave., Columbus, O.
- Jacobs, Eunice E. (Marlowe, Mrs. Starling F.).
- Jacobs, Helen Lillian, El. Ed. '32, 305 Coschocton Ave., Mt. Vernon, O.
- Jacobs, Pbilander, A. B. '79, died Nov. 29, 1906.
- Jacoby, Alice Catherine, B. S. in Ed. '33, Stenographer, Service Bureau, Ohio Univ., 95 Morris Ave., Athens, O.
- Jacoby, Anna Francyl, El. Ed. '36, Teacher (Albany), R. D. 1, Athens, O.
- Jacoby, Harriet Isadora (Anderson, Mrs. Ora).
- Jacoby, Kenneth Oliver, A. B. in Com. '29, Accountant, State Highway Dept., 69 W. Seminary St., Norwalk, O.
- Jacoby, Richard Vincent, A. B. in Com. '35, Cost Accountant, Brickwede Bros. Furniture Co., 507 Fort St., Marietta, O.
- Jago, John James, B. S. in Civ. Eng. '35, Eng'r., W. P. A., 396 Hall Ave., Perth Amboy, N. J.
- James, Arthur Ellsworth, Elec. Eng. '99, R. D. 2, Bidwell, O.
- James, Elizabeth Lillian, El. Ed. '30, 1334 West St., Follansbee, W. Va.
- James, Margaret Elizabeth (Timberlake, Mrs. R. H.).
- James, Margaret Helen, A. M. '36, Instr. & Dean of Girls, H. S., 424 Waller St., Portsmouth, O.
- James, Paul H., B. S. in Ed. '34, Instr., H. S., Man, W. Va.
- Jamison, Mrs. Ernest Kendall (Donaldson, Kathryn), K-P '34, 2715 Sherman Rd., Portsmouth, O.
- Jainison, Margaret Vernon, El. Ed. '30, Teacher, 107 E. Sugar St., Mt. Vernon, O.
- Jarvie, Lawrence L., B. S. in Ed. '28, Asst. Prof., George Washington Univ., 3931 W St., N. W., Washington, D. C.
- Jarvis, Glenn Francis, Co. Ed. '35, Teacher, R. D. 1, Tippecanoe, O.
- Jasinsky, Dorca Lloyd, Elec. Eng. '11. (Obs.)
- Jauchius, Emma Caroline (Chezem, Mrs. Verl R.).
- Jayne, Mrs. E. D. (Erskine, Mary G.), A. B. '22, 117 Mentor Ave., Painesville, O.
- Jaynes, Thelma (Leaman, Mrs. Louis R.).
- Jefferies, Eulalia, B. S. in Ed. '12, 595 N. Spring St., Wilmington, O.
- Jefferis, Clara Lucille (Jefferis, Mrs. Arthur O.), Co. Ed. '36, Vales Mills, O.
- Jefferis, Dean Weldon, Co. Ed. '36, Teacher, R. D. 5, Woodsfield, O.
- Jefferis, Edith Mae (Griffith, Mrs. Okey).
- Jefferis, Helen Victoria, El. Ed. '32, Teacher, Guysville, O.
- Jefferis, Karl Border, B. S. in Civ. Eng. '27, Lieut., U. S. Coast & Geodetic Survey, Washington, D. C.
- Jefferis, Mrs. Karl B. (Kennedy, Harriet M.), B. S. in Ed. '27, care Lieut. Karl B. Jefferis, U. S. Coast & Geodetic Survey, Washington, D. C.
- Jefferis, Kathryn Elizabeth, K-P '34, Teacher, Powhatan Pt., O.
- Jefferis, Lela Eloise, El. Ed. '35, Teacher, (Bellaire), Shadyside, O.
- Jefferis, Mrs. Lewis (Bobo, Mary Kathryn), Co. Ed. '27, died, date unrecorded.
- Jefferis, Mabel Florence, B. S. in Ed. '35, Teacher, 420 Cumberland St., Caldwell, O.
- Jefferis, Mrs. (Eby, Mary Floy), Sch. Mus. '13, 7720 Waverly St., Wilkinsburg, Pa.
- Jefferis, Ruvel Franklin, B. S. in Ed. '30, Prin., Salem H. S., Clarington, O.
- Jefferson, Dorothy Magdalene, B. S. in Ed. '32, Instr., Central Jr.-Sr. H. S., 1500 Liberty St., Parkersburg, W. Va.
- Jefferson, Elsie May, B. S. in Ed. '34, Teacher, 609 Stanley Ave., Clarksburg, W. Va.
- Jefferson, Harry Rupert, A. B. '22, Coach, Virginia State College, Petersburg, Va.
- Jeffery, Albert Edward, B. S. in Ed. '29, Instr., Libbey H. S., 1909 Christie Dr., Toledo, O.
- Jeffery, Charles Fredrick, B. S. in Ed. '34, Instr. & Coach, Waite H. S., 641 Woodville St., Toledo, O.
- Jeffery, Delbert Baker, B. S. in Ed. '33, Salesman, International Harvester Co., Paulding, O.
- Jeffries, Anna Mae, El. Ed. '25, Teacher, 221 E. Allen St., Lancaster, O.
- Jeffries, Edna Mae (Strete, Mrs. Ralph F.).
- Jeffries, Floyd L., A. B. '27, Instr., H. S., 1001 N. Main St., Sidney, O.
- Jeffries, Mrs. Floyd L. (Smith, Nelle P.), B. S. in Ed. '27, 1001 N. Main St., Sidney, O.
- Jenkins, Anne Griffith (Van Atta, Mrs. Stanley L.).
- Jenkins, Ann Helen (Michael, Mrs. Theodore).
- Jenkins, Mrs. Earl (McKinley, Florence C.), Com. '24, 2610 Woodburn, Cincinnati, O.
- Jenkins, Florence Josephine (Cope, Mrs. Walter A.).
- Jenkins, Howard K., B. S. in Ed. '31, Instr., Robert E. Lee Jr. H. S. (Miami), 611 S. E. Fourth Pl., Hialeah, Fla.
- Jenkins, James Roscoe, B. S. in Civ. Eng. '25, Sales Eng'r., with Philip Carey Roofing Co., 805 Jefferson Ave., Huntington, W. Va.
- Jenkins, Katherine E., B. S. in Ed. '35, Teacher (Kitts Hill), Star Rt., Box 21, Ironton, O.
- Jenkins, Leland, B. S. in Ed. '32, Instr., H. S., Belpre, O.
- Jenkins, Mary Elizabeth, A. B. '34, Student, Ohio Univ., 171 E. State St., Athens, O.
- Jenkins, Olive Viola (King, Mrs. Byron W.).
- Jenkins, Thelma (Holt, Mrs.).
- Jenkins, Thomas, A. B. '91, died Oct. 31, 1910.
- Jenkins, Virgil Raymond, Civ. Eng. '27, Kitts Hill, O.
- Jenkins, Wesley Edgar, B. S. in Ed. '29, Instr., Miami Beach H. S., 1128 N. W. 31st St., Miami, Fla.
- Jenkins, Ruth Williams (Anna, Mrs. Richard C.).
- Jennings, Edward McDonald, A. B. '25, Display Adv. Dept., The Boston Post (Boston), Belmont, Mass.
- Jennings, Mrs. Fred (Michael, Nadine), A. B. '24, Instr., Garfield H. S., 1783 Tonawanda Ave., Akron, O.
- Jerles, Beulah Ruth, B. S. in Ed. '27, Instr., McKinley Jr. H. S., 422 Maple Ave., Niles, O.
- Jerles, William McKinley, B. S. in Ed. '27, Instr. & Faculty Mgr. of Athletics, Lehman Jr. H. S., 1232 35th St. N. W., Canton, O.
- Jerome, Carl Griffis, Ind. Ed. '24. (Obs.)
- Jett, Mrs. Lynn (Ostermayer, Matilda), B. S. in Ed. '13, 1099 Mt. Vernon Ave., Akron, O.
- Jewell, Mrs. Harold V. (McDaniel, Irene B.), K-P '25, 1121 Broadway, Martins Ferry, O.
- Jewell, James Harlan, A. B. '31, Physician, associated with Dr. S. J. Webster, 4275 Pearl Rd., Cleveland, O.
- Jewett, Eugene Berry, A. B. '74, A. M. '77, died Mar. 5, 1902.
- Jewett, Joseph Everett, A. B. '18, Chem. Eng'r., The Selden Co., 112 Bower Hill Rd., Mt. Lebanon, Pittsburgh, Pa.
- Jewett, Leonidas M., A. B. '61, died Nov. 7, 1906.
- Jewett, Marie Elizabeth (Williams, Mrs. Clark E.).
- Jewett, Mary Elizabeth, B. S. in Ed. '34, Teacher, 2317 Bellfield, Ave., Youngstown, O.
- Jewett, Wesley Hillman, B. S. in Ed. '33, Retired Teacher, 75 W. State St., Athens, O.
- Jinks, Donna J., B. S. in Ed. '30, Instr., H. S., Box 57, Baltic, O.
- Johanning, Charles Bert, Co. Ed. '34, Teacher, Rural School, Harriettsville, O.
- John, Clarice I., El. Ed. '23, 1218 Jefferson, Grand Rapids, Mich.
- Johnes, Samuel Joseph, B. S. in Ed. '32, Instr., Boys Vocational H. S., 205 W. Tenth St., Brooklyn, N. Y.
- Johns, Mrs. Clarence W. (Evans, Mildred M.), El. Ed. '27, 402 S. McDonel, Lima, O.
- Johns, Dorothy F. (Ferrell, Mrs.).
- Johns, Ralph Minor, A. B. '31, 607 North St., Caldwell, O.
- Johnson, Mrs. Albert (Teft, Juanita R.), K-P '29, Teacher (Carbondale), 155 Morris Ave., Athens, O.
- Johnson, Alberta Adelle, El. Ed. '20, R. D. 2, Vermilion, O.
- Johnson, Aldis Adelbert, Ph. B. '08, Physician, 338 Woodland Dr., Council Bluffs, Iowa.
- Johnson, Mrs. Aldis A. (Simon, Mary A.), Ph. B. '08, Ph. M. '10, 338 Woodland Dr., Council Bluffs, Iowa.
- Johnson, Alfield Theodora, B. S. in Ed. '31, Music Supvr., Seneca County, Box 110, Bloomville, O.
- Johnson, Mrs. Alvin A. (Hervey, Frances I.), K-P '27, 1802 High St., Logansport, Ind.
- Johnson, Anna (Levo, Mrs.).
- Johnson, Bernard David, Civ. Eng. '14, District Eng'r., State Road Com., Keyser, W. Va.

- Johnson, Mrs. Bernard W. (Alexander, Annabel), Sch. Mus. '22, 208 N. Center St., Versailles, O.
- Johnson, Christine Margaret, Sch. Mus. '25, Music Supvr., c/o Charleston H. S., Charleston, W. Va.
- Johnson, Clyde Edgar, A. B. '23. (Obs.)
- Johnson, Daniel Littleton, A. B. '84, A. M. '88, died Feb. 2, 1923.
- Johnson, Donald Erwin, B. S. in Ed. '33, R. D. 1, Athens, O.
- Johnson, Edna Cleola, Co. Ed. '36, Teacher, Rural School, Carbon Hill, O.
- Johnson, Edward L., A. B. '54, A. M. '57, died Mar. 22, 1899.
- Johnson, Edwin Robert, B. S. in Ed. '32, A. M. '36, Prin., Grade School, 2901 N. Avery St., Parkersburg, W. Va.
- Johnson, Eldon E., A. B. '26, Mgr., McElroy Store, 622 Finley St., Dyersburg, Tenn.
- Johnson, Eleanor, El. Ed. & K-P '35, Teacher, Flushing, O.
- Johnson, Elizabeth Ann, B. S. in Ed. '35, Teacher, 1307 Hathway Ave., Lakewood, O.
- Johnson, Elsa, B. S. in Ed. '18, 2420 N. Randolph St., Arlington, Va.
- Johnson, Erlene Florence (Pence, Mrs. Millard D.).
- Johnson, Estelle Marie, A. B. '33, Instr., Clara Barton Jr. H. S. (Raritan Twp.), 838 Amboy Ave., Fords, N. J.
- Johnson, Esther Juanita (Johnson, Mrs. G. J.), El. Ed. '32, 520 W. Spring St., Lima, O.
- Johnson, Frank Leander, Ph. B. '08, died Feb. 2, 1920.
- Johnson, Frank S., B. S. in Ed. '32, Instr., H. S., Keyser, W. Va.
- Johnson, Mrs. Fred (Adams, Hazel H.), El. Ed. '21, 1233 W. 11th St., Lorain, O.
- Johnson, Floy (Carter, Mrs. Newell O.).
- Johnson, Garnet Lanore (Williams, Mrs. Robert).
- Johnson, George Alexander, B. S. in Ed. '36, Instr., Churchill H. S., 444 Austin Ave., S. W., Warren, O.
- Johnson, Gertrude Nellie, Co. Ed. '27. (Obs.)
- Johnson, Mrs. G. H. (Meredith, Jennie B.), El. Ed. '17. (Obs.)
- Johnson, Gladys Marguerite (Wallace, Mrs. E. R.).
- Johnson, Glenn Miller, Co. Ed. '29, Teacher (Laurelville), South Bloomingville, O.
- Johnson, Goldie Mae (Corwin, Mrs. Walling).
- Johnson, Grace Mae (Fassett, Mrs. James A.).
- Johnson, Heber W., A. B. '35, Second & Park Sts., Ironton, O.
- Johnson, Helen Almarine (Starr, Mrs. Dano E.).
- Johnson, Helen Amelia (Kuebler, Mrs. William).
- Johnson, Howard Blane, B. S. '09. (Obs.)
- Johnson, Hulda, El. Ed. '33, 3505 Hiawatha Ave., Ashtabula, O.
- Johnson, Irma Adelle (Beede, Mrs. Dwight V.).
- Johnson, James Duckett, A. B. '42, A. M. '48, died in 1861.
- Johnson, Jannette T. (Woodworth, Mrs. Eugene E.).
- Johnson, John M., A. B. '90. (Obs.)
- Johnson, Kathryn Ann, K-P '32, Teacher, 465 Rochester St., Logan, O.
- Johnson, Mrs. Knox (Van Dyke, Stella M.), A. B. '12, B. S. in Ed. '13, Gardneville, Nev.
- Johnson, Laurie Belle (Wolfe, Mrs.).
- Johnson, Marcella V., El. Ed. '31. (Obs.)
- Johnson, Margaret Dorothy, El. Ed. '30, Teacher, 425 Jackson St., Nelsonville, O.
- Johnson, Margaret Elizabeth, B. S. in Ed. '31, Demonstrator, Home Service Dept., Southern Ohio Elec. Co., 57 W. Franklin St., Nelsonville, O.
- Johnson, Margaret Marie (Hunter, Mrs. Maurice).
- Johnson, Marvin Lane, A. B. '29, Prin., H. S., Mantua, O.
- Johnson, Mary Olive (Roberts, Mrs. J. Clifford).
- Johnson, Mildred, El. Ed. '30, Box 73, R. D. 4, Ashtabula, O.
- Johnson, Mildred Grace, A. B. '31, Teacher, 851 Tod Ave., N. W., Warren, O.
- Johnson, Minnie May, B. S. in Ed. '22, Instr., Botany, Stephens College, Columbia, Mo.
- Johnson, Oretta Viola (Staben, Mrs. Carl H.).
- Johnson, Paul Victor, B. S. in Ed. '28, Instr. & Coach, H. S., Lowellville, O.
- Johnson, Rachel (Fair, Mrs. Marvin L.).
- Johnson, Ruby Richard (Whitlatch, Mrs. Harold E.).
- Johnson, Ruth Elizabeth, Co. Ed. '34, Teacher, South Bloomingville, O.
- Johnson, Mrs. S. E. (Clarke, Ellen E.), K-P '28, 836 Center St., Ashtabula, O.
- Johnson, Sidney H., A. B. '90, died Aug. 23, 1928.
- Johnson, Thomas Hampton, A. M. '35, County Agri. Agent, Perry Co., Somerset, O.
- Johnson, Mrs. U. A. (Wells, Lucille), A. B. '17, Teacher, Sweet Water Tenn.
- Johnsnn, Wallace Lionel, B. S. in Ed. '33, Coach, H. S., Ripley, N. Y.
- Johnson, William Douglas, B. S. in Ed. '18. (Obs.)
- Johnson, W. Earl, A. B. '36, 145 Washington Ave., Uhrichsville, O.
- Johnston, Anna Patrice, El. Ed. '24, 325 W. Third St., East Liverpool, O.
- Johnston, Dale Whitesel, A. B. in Com. '33, 194 Erskine Ave., R. D. 4, Youngstown, O.
- Johnston, Dorothy Eleanor, B. S. in Ed. '34, Credit Interviewer, The John Shillito Co., 2898 Romana Pl., Hyde Park, Cincinnati, O.
- Johnston, Dudley Brown, A. B. in Com. '34, Mortgage Dept., Peoples Pittsburgh Trust Co., 413 Kelly St., Wilkensburg, Pa.
- Johnston, Edith May, B. S. in Ed. '18, Instr., H. S., 1314 Ninth St., Portsmouth, O.
- Johnston, Edna Claudine, El. Ed. '28, Instr., Jr. H. S., 162 Park Pl., Coshocton, O.
- Johnston, Esther Augusta (Thompson, Mrs. J. E.).
- Johnston, Fred Preston, A. B. '02, Owner, Johnston Letter Service, 2001 Tremont Rd., Columbus, O.
- Johnston, Georgia A. (Parker, Mrs. W. D.).
- Johnston, Harry DeLong, A. B. '31, A. M. '32, Agent, Mass. Mutual Life Ins. Co., 640 High St. N. E., Warren, O.
- Johnston, Helen Grace, A. B. '36, Sec'y, Penton Pub. Co., 2603 Kingston Rd., Cleveland Hts. O.
- Johnston, L. Isabelle, B. S. in Ed. '33, died May 11, 1935.
- Johnston, Lucy Marjorie, K-P '28, Teacher, Rural School, 15 E. Lane Ave., Columbus, O.
- Johnston, Mayme Virginia, A. B. '19, Supervising Critic, H. S., 35 Park Pl., Athens, O.
- Johnston, Mrs. Myron R. (Hall, Florence G.), A. B. '21, Kever St., Lebanon, O.
- Johnston, Myrtle Alma, El. Ed. '25, Teacher, 152 Shadyside Dr., Youngstown, O.
- Johnston, Reed Seth, B. S. in Ed. '15, Supt. of Schools, 52 Hiawatha Ave., Westerville, O.
- Johnston, Mrs. Ross B. (Pelley, Mary V.), A. B. '15, 9 Hubbard St., Charleston, W. Va.
- Johnston, Mrs. Thomas G. (Coen, Mary Jeannette), A. B. '19, 2119 Dartmouth Ave., Bessemer, Ala.
- Johnston, Vevay Grace, Sten. '11. (Obs.)
- Johnston, Virginia Claire, A. B. '36, Instr., H. S., Mt. Pleasant, O.
- Johnston, Mrs. W. C. (McAuslan, Frances M.), B. S. in Ed. '16, Box Z, Alexandria, O.
- Johnston, William C., Elec. Eng. '07. (Obs.)
- Joiner, Ruby Elizabeth, B. S. in Ed. '35, Instr., Denison Jr. H. S., 2804 E. 132nd St., Cleveland, O.
- Jolliff, Julia Florence, A. B. '34, Student, Medical School, Univ. of Mich., Ann Arbor, Mich.
- Jonas, Leon, A. B. in Com. '36, Junior Accountant, Appel & Brach, 19 Rector St., Brooklyn, N. Y.
- Jonas, Mrs. Wilbur F. (Broomhall, Lula B.), El. Ed. '17, 474 Fairview St., Nelsonville, O.
- Jones, Albert Johnson, Ph. B. '05, Realtor, 814 California Theatre Bldg., Fourth & C Sts., San Diego, Calif.
- Jones, Alice Edna, El. Ed. '17, died, date unrecorded.
- Jones, Alma Mae, El. Ed. '26, Teacher, 1029 Ambrose Ave., East Liverpool, O.
- Jones, Alva Blanche (Carter, Mrs. Marion A.).
- Jones, Anna Laura, A. B. '12, Instr. & Dean of Girls, 803 Vernon St., Ironton, O.
- Jones, Anna Maude (Coll, Mrs. Daniel P., Jr.).
- Jones, Anna Marae, Ph. B. '97, 1426 N. 16th St., Philadelphia, Pa.
- Jones, Mrs. Cecil (Ginder, Allegra), K-P '31, 803 Fourth St., Jackson, O.
- Jones, Clarence Henry, B. S. in Ed. '33, with A. E. Masters & Co., First National Bank Bldg., Pittsburgh, Pa.
- Jones, Clyde Harold, B. S. in Ed. '34, Asst., Dept. of Botany, Ohio State Univ., Columbus, O.
- Jones, Daniel Morgan, B. S. in Ed. '36, Instr., Jr. H. S., R. D. 3, Oak Hill, O.
- Jones, Mrs. David E. (Hudson, Helen), A. B. '20, 315 Jarvis Lane, Louisville, Ky.
- Jones, David Paul, A. B. '35, Asst. Coach, H. S., Medina, O.
- Jones, Mrs. David P. (Eichinger, Evelyn F.), A. B. '35, Medina, O.
- Jones, Dean Otha, B. S. in Ed. '34, Instr., H. S., 31 Elm St., Struthers, O.
- Jones, Dorothea Belinda (Herbert, Mrs. W. H.).
- Jones, Dorothy Florence (Daggett, Mrs. Gwynne H.).
- Jones, Dorothy Isabel (Nelson, Mrs. David A.).
- Jones, Dorothy Jane (Reese, Mrs. D. T.).
- Jones, Dorothy Luella (Farst, Mrs. R. Lewis).
- Jones, Dorothy Oneita (Rozers, Mrs. Oscar K.).
- Jones, Mrs. Edmund M. (McFarland, Anna C.), El. Ed. '11, 211 E. Atlantic St., Warren, O.
- Jones, Edna Faye (Tipton, Mrs.).
- Jones, Earl Leslie, B. S. in Ed. '15, A. B. '16. (Obs.)
- Jones, Mrs. Edwin A. (McKee, Katherine L.), A. B. '27, Jackson, O.

- Jones, Eithel Marie, B. S. in Ed. '36, Teacher, 863 Poplar St., Nelsonville, O.
- Jones, Elizabeth Ann, B. S. in Ed. '35, Art Supvr., Logan, O.
- Jones, Emma Jane, A. B. '27. (Obs.)
- Jones, Erma Grace (Rowan, Mrs. Harold M.).
- Jones, Ethel Pearl (Stevenson, Mrs. John H.).
- Jones, Mrs. Eugene (Stewart, Marguerite L.), El. Ed. '32, New St., Glouster, O.
- Jones, Eunice Ann (Sauters, Mrs. John D.).
- Jones, Evah Mildred (Burritt, Mrs. Arch.).
- Jones, Evan Davis, B. S. in Ed. '29, Coalton, O.
- Jones, Evan J., Jr., Ph. B. '10, A. M. '13, Assoc. Prof., History, Ohio Univ., 41 Park Pl., Athens, O.
- Jones, Mrs. Evan J., Jr. (Finsterwald, Fredia), Ph. B. '11, 41 Park Pl., Athens, O.
- Jones, Evan J., Sr., A. B. '73, A. M. '76, LL. D. (Hon.), '15, Attorney, 44 Elmwood Pl., Athens, O.
- Jones, Florence A. (Silver, Mrs. C. Allen).
- Jones, Florence Gilchrist, El. Ed. '26, Instr., H. S., Shawnee, O.
- Jones, George Fred, A. B. '35, Otway, O.
- Jones, Glen S., B. S. in Ed. '23, Supt. of Schools, Scio, O.
- Jones, Mrs. Glen S. (Long, Sara E.), A. B. '24, Scio, O.
- Jones, Goldie Adelaide, El. Ed. '24, Teacher, 850 Third St., Portsmouth, O.
- Jones, Mrs. Harold E. (Wells, Donna M.), K-P '34, Glouster, O.
- Jones, Helen Eileen, El. Ed. '36, Teacher, Vincent, O.
- Jones, Helen Vinton, A. B. '34, 118 W. Second St., Waverly, O.
- Jones, Hellene Elaine, B. S. in Ed. '30, Critic Teacher, Erie Training School, Edinboro State Teachers College, 1409 W. 10th St., Erie, Pa.
- Jones, Irma Pauline, A. B. '29, Instr., H. S., Bernard Dr., Mentor, O.
- Jones, Jane Lois, K-P '32, Teacher, R. D. 1, Oak Hill, O.
- Jones, John W., A. B. '93, died Sept. 29, 1930.
- Jones, John W., Ph. B. '97, died Feb. 2, 1925.
- Jones, John William, B. S. in Ed. '15, Supt., Upper Arlington Schools, 1802 Coventry Rd., Columbus, O.
- Jones, Julia Elizabeth, A. B. '30, Teacher, 113 N. Congress St., Athens, O.
- Jones, Mrs. Kathleen Withers, El. Ed. '31, Teacher (Mineral), New Marshfield, O.
- Jones, Kenneth P., B. S. in Ed. '34, Instr., Green Twp. H. S., Franklin Furnace, O.
- Jones, Leslie Oliver, Elec. Eng. '17. (Obs.)
- Jones, Mrs. Lettie Lee, B. S. in Ed. '29, died Aug., 1931.
- Jones, Lillian Isabel, B. S. in Ed. '25, Park Place, Circleville, O.
- Jones, Lorna Ariadne (Stevens, Mrs.).
- Jones, Lulu Belle, El. Ed. '26, Teacher, 1643 11th St., Portsmouth, O.
- Jones, Margaret B., Co. Ed. '31, Teacher, 863 Poplar St., Nelsonville, O.
- Jones, Margaret Oliver, El. Ed. '24, Instr., John Burroughs School, 1121 S. Champion Ave., Columbus, O.
- Jones, Mary D., El. Ed. '18, Teacher (Maple Hts.) 12900 Hoy Ave., Cleveland, O.
- Jones, Mary Genevieve (Smith, Mrs. Langdon M.).
- Jones, Mary Margaret (Mayfield, Mrs. R. E.).
- Jones, Maude Muller, A. M. '36, Instr., H. S., R. D. 3, Rushville, Ind.
- Jones, Mildred Dell, El. Ed. '24, Crooksville, O.
- Jones, Mildred Lucile, Co. Ed. '28. (Obs.)
- Jones, Mildred Mary, El. Ed. '36, Teacher (Alexandria), 395 Eddy St., Newark, O.
- Jones, Mildred Mandelle, El. Ed. '30, 89 W. Lincoln Ave., Delaware, O.
- Jones, Monna Mildred, B. S. in Ed. '28, Instr., H. S., (McDonald), 332 Robbins Ave., Niles, O.
- Jones, Mrs. Morgan (Bowles, Helen C.), Voice '22, Tiltonsville, O.
- Jones, Morgan D., B. S. in Ed. '35, Instr., H. S., Colebrook, O.
- Jones, Mostyn Lloyd, A. B. '13, 9532 - 115 Richmond Hill, New York, N. Y.
- Jones, Mrs. O. O. (Davis, Margaret A.), El. Ed. '11, (Obs.)
- Jones, Paul Wilbur, A. B. in Com. '32, Metallurgical Dept., Carnegie-Illinois Steel Corp., 196 W. Evergreen Ave., Youngstown, O.
- Jones, Pauline (Collins, Mrs. John M.).
- Jones, Pauline Dolores, A. B. '36, Instr., H. S., 22 Memorial St., Coal Grove, O.
- Jones, Mrs. Pha L. (Wagner, Mabel D.), A. B. '23, 119 N. Union St., Fostoria, O.
- Jones, Roger Johnson, A. B. '13, Attorney, 45 Elmwood Pl., Athens, O.
- Jones, Mrs. Roger J. (Moore, Margaret E.), Sch. Mus. '12, 45 Elmwood Pl., Athens, O.
- Jones, Rolland Stewart, A. B. '27, V. Pres. & Supt., Athens Home Telephone Co., 41 Grosvenor St., Athens, O.
- Jones, Mrs. Rolland S. (Brown, Eleanor E.), K-P '27, 41 Grosvenor St., Athens, O.
- Jones, Rupel Johnson, A. B. '20, Dir., School of Dramatic Art., Univ. of Okla., 945 S. Flood St., Norman, Okla.
- Jones, Russell Arthur, B. S. in Ed. '29, Instr., H. S., Church St., Jackson, O.
- Jones, Ruth, B. S. in Ed. '36, Instr., Sugar Creek Rural H. S., Comer, O.
- Jones, Ruth Elizabeth, K-P '14. (Obs.)
- Jones, Ruth Klein (Davis, Mrs.).
- Jones, Ruth McVey (Mueller, Mrs. R. C.).
- Jones, Sadie Alberta (McCreary, Mrs. R. C.).
- Jones, Sara Elizabeth (Mrs. Melvin L.).
- Jones, Sarah Margaret (Smith, Mrs. Edward R.).
- Jones, Mrs. S. (Warner, Kathryn), K-P '24. (Obs.)
- Jones, Thomas Alfred, A. B. '81, A. M. (Hon.) '03, LL. D. (Hon.) '19, Judge, Supreme Court of Ohio, 31 Woodland Ave., Columbus, O.
- Jones, Mrs. V. M. (Brettell, Elizabeth), Sch. Mus. '14, 235 Jefferson Ave., Pomona, Calif.
- Jones, Walter Howell, A. M. '15, Jackson, O.
- Jones, Wilbur Kay, A. B. in Com. '34, with Standard Oil Co., 17412 Woodford Ave., Lakewood, O.
- Jones, William Dale, A. B. '20. (Obs.)
- Jones, Mrs. W. Dale (Needham, Hazel), Art Supvr., '20. (Obs.)
- Jones, William Foster, A. B. '33, Instr., Wilson Jr. H. S., Canfield, O.
- Jones, William J., A. B. '32, Instr., H. S., Main St., New Straitsville, O.
- Jones, Mrs. William J. (Ruff, Justine L.), B. S. in Ed. '29, Main St., New Straitsville, O.
- Jordan, Edith, A. B. '31, Teacher, 25 Erskine, Youngstown, O.
- Jordan, Florence Edith, Spec. Ed. '26, Port Washington, O.
- Jordan, Mrs. Francis M. (Coleman, Ruth E.), A. B. '26, 894 Redfern Ave., Akron, O.
- Jordan, Lawrence Victor, A. B. '26, Dean, Kittrell College, Kittrell, N. C.
- Jorgensen, Christian John, A. B. '32, Attorney, associated with David T. Wilentz, Atty. Gen'l of N. J., 265 Madison Ave., Perth Amboy, N. J.
- Joseph, Mrs. Albert H. (Walsh, Ruth A.), A. B. '27, 309 Grafton Ave., Dayton, O.
- Joseph, Mrs. George F. (Lincoln, Marie O.), El. Ed. '24, Box 135, Yakima, Wash.
- Josten, Arthur A., Com. '00, Salesman, 2481 Powell Ave., Bexley, Columbus, O.
- Josten, James Mathis, Com. '02, Owner & Mgr., Athens Bottling Works, 47 First St., Athens, O.
- Joy, Evelyn Hope, El. Ed. '24, New Matamoras, O.
- Joyce, Albert Charles, B. S. in Civ. Eng. '35, Detailer (Reinforced Concrete), 33 Illinois Ave., Youngstown, O.
- Joyce, Mrs. Albert C. (Shultz, Donna W.), B. S. in Ed. '33, 33 Illinois Ave., Youngstown, O.
- Joyce, Hannah Elizabeth (Bond, Mrs. William).
- Joyce, Margaret Mary, A. B. '34. (Obs.)
- Judy, Alberta Ruth (Carr, Mrs. Charles), formerly Peebles, Mrs. Carlos H.
- Judy, Erma, El. Ed. '23, Teacher, New Marshfield, O.
- Judy, Mrs. Mildred Bridge, B. S. in Ed. '34, Teacher, New Marshfield, O.
- Juergens, Edna, B. S. in Ed. '30, Teacher (Willoughby), 912 Eddy Rd., Cleveland, O.
- Jukes, Vincent Joseph, A. B. '30, Instr., Dramatic Art & Speech, Ohio Univ., 99 Franklin Ave., Athens, O.
- Jump, Bernice Ora, El. Ed. '16, Instr., Kirk Jr. H. S., 1830 Van Buren Rd., East Cleveland, O.
- Junod, Carrie Clester (Kirby, Mrs. R. B.).
- Junod, Charlotte Pickering (Swartz, Mrs. Arthur).
- Junod, Mrs. Elton D. (Pickering, Ethel Pearl), Ped. '91 (3-yr.), died May 19, 1909.
- Junod, Ernestine (Beaty, Mrs. Carol).
- Junod, Grace M. (Boykin, Mrs. L. E.).
- Junod, Theodora M. (Munsev, Mrs. William).
- Junod, William G., A. B. '82. (Obs.)
- Justice, Madge M., Spec. Ed. '23, Teacher, 915 Harding Ave., Portsmouth, O.
- Justice, Oren L., B. S. in Ed. '32, working on doctorate at Cornell Univ., Ithaca, N. Y.
- K —
- Kackley, Clinton Alan, B. S. in Ed. '33, Graduate Student, Ohio State Univ., 17 W. Frambes Ave., Columbus, O.
- Kackley, Geneva, (Harman, Mrs. Dan R.).
- Kahler, Charlotte Rannels, A. B. '99, died May, 1904.
- Kahler, Marjorie Emily, B. S. in Ed. '35, c'o H. Hesse, Carroll, O.
- Kahler, Margaret Katherine (Potter, Mrs. S. R.).
- Kahler, Mary Engle, Ph. B. '02, Assoc. Prof., English, Ohio Univ., Box 447, Athens, O.

- Kail, Vilas Olen, B. S. in Ed. '27, Supervising Critic, The Plains H. S., The Plains, O.
- Kaiser, John William, B. S. in Ed. '36, Graduate Student, Ohio Univ., 80 S. Shafer St., Athens, O.
- Kaiser, Julia K. (Nichols, Mrs. Eugene P.).
- Kaiser, Mrs. Karl (Leech, Helen R.), El. Ed. '20. (Obs.)
- Kaiser, Martha Marie, B. S. in Ed. '33, Instr., Warwood H. S., 1504 Warwood Ave., Wheeling, W. Va.
- Kaltenbach, Edna Marie, B. S. in Ed. '24, died Oct. 2, 1932.
- Kaltenbach, Eva Carol, B. S. in Ed. '32, South Webster, O.
- Kaltenbach, Mrs. (Cadot, Madeline R.), B. S. in Ed. '31, South Webster, O.
- Kamphausen, Hulda Betty (Schleyer, Mrs. Charles E.)
- Kampmann, Bessie Naomi, B. S. in Ed. '18. (Obs.)
- Kanable, Grover Guy, Elec. Eng. '09, Mgr., Maintenance, Power & Supply, Rochester & Pittsburgh Coal Co., 202 S. 13th St., Indiana, Pa.
- Kane, Irene Goldie, El. Ed. '30, Teacher, 513 N. High St., Lancaster, O.
- Kanouse, Anna Jackson, B. S. in Ed. '31, Instr., H. S., (Lucasville), 1816 Summit St., Portsmouth, O.
- Kantzer, Barbara Christina, B. S. in Ed. '28, Music Supvr., Riley H. S., 841-26th St., South Bend, Ind.
- Kao, Chih Shen, A. B. '32. (Obs.)
- Kaplan, Moe B., B. S. in Ed. '33, 204 Livonia Ave., Brooklyn, N. Y.
- Kaplansky, Sarah, K-P '32, 11209 Earle Ave., Cleveland, O.
- Kaplowitz, Irving Jack, B. S. in Ed. '35, 1586 W. Sixth St., Brooklyn, N. Y.
- Kaplowitz, Joseph, A. B. '35, Social Worker, 1633 Sterling Pl., Brooklyn, N. Y.
- Kapp, Dorothy May, B. S. in Ed. '34, Instr., H. S., 603 22nd St., Pt. Pleasant, W. Va.
- Kapp, Nellie Belle, A. B. '33, Teacher, 603 22nd St., Pt. Pleasant, W. Va.
- Kaps, Helen Elizabeth (McCormick, Mrs. Cecil).
- Kaps, Ruth Louise, El. Ed. '25, Teacher, 9511 Euclid Ave., Cleveland, O.
- Karboian, John Jacob, A. B. '35 (changed from Karaboghiosian), 1822 Miramar St., Los Angeles, Calif.
- Karcher, Mrs. Myrtle S. Adamson, Co. Ed. '32, Teacher, New Matamoras, O.
- Kardos, Andrew J., A. B. '26, Instr., Herrick H. S., 2956 E. 123rd St., Cleveland, O.
- Karlin, Jack D., B. S. in Ed. '32, Dir. of Health Education, Livingston School, 341 E. 19th St., Brooklyn, N. Y.
- Karn, Mildred Iona, K-P '35, Teacher, R. D. 4, London, O.
- Karnes, Rachel Olive, A. B. '35 19 S. Liberty St., New Concord, O.
- Karns, Mrs. Paul L. (Savage, Helen R.), El. Ed. '32, 1326 Indianola Ave., Columbus, O.
- Karr, Edna Juliet (Bode, Mrs. Oscar T.).
- Karr, John Harold, A. B. '25, Pres., Karr School of Business, Van Wert, O.
- Karr, Mrs. J. Ralph (Shurtz, Eleanor A.), El. Ed. '34, E. Chestnut St., Coshocton, O.
- Karshner, Faye, El. Ed. '36, Teacher, R. D. 2, Laurelville, O.
- Karshner, Mary Drumm, El. Ed. '30, Teacher, Rural School, R. D. 1, Circleville, O.
- Karshner, Mrs. Philamon S. (Redfern, Marie), El. Ed. '24, Adelphi, O.
- Kasler, Mrs. C. W. (Eisnagle, Myrtle E.), Sch. Mus. '24, 47 Mill St., Athens, O.
- Kasler, Clinton E., Civ. Eng. '25, Division Eng'r., State Highway Dept., 904 Oakwood Dr., Jefferson City, Mo.
- Kasler, Frederica (Bons, Mrs. Robert S.).
- Kasler, Gretchen (DuBois, Mrs. Herman H.).
- Kasson, Celia Grace (Smith, Mrs. William).
- Kater, Mrs. Myron B. (Corn, Lena Everette), A. M. '09. (Obs.)
- Katz, Leonore Natalie, B. S. in Ed. '32, 2591 Lee Rd., Cleveland Hts., O.
- Katz, Louis Everett, B. S. in Ed. '35, 1837 62nd St., Brooklyn, N. Y.
- Katz, Rubin, B. S. in Elec. Eng. '35, Graduate Fellowship, Ohio Univ., 31 N. Congress St., Athens, O.
- Katzenbach, Iva Loree (Boor, Mrs.).
- Katzenbach, Lucy Marie (Buell, Mrs. Lewis E.).
- Kauffman, Mrs. Harry A. (Secov, Ina L.), Sch. Mus. '14, 122 Ellis Ave., Bellevue, O.
- Kaufman, Mrs. Worth M. (Horn, Elizabeth), B. S. in Ed. '27, 1680 W. 117th St., Cleveland, O.
- Kauty, Mrs. William J. (Sproul, Margaret R.), Sch. Mus. '27, R. D. 1, Sandusky, O.
- Kautz, Ruby Eleanor, K-P '32, Sec'y, 206 W. First Ave., Columbus, O.
- Kaye, Sam William, B. S. in Civ. Eng. '32, Dir., Orchestra 19414 Shoreland, Rocky River, O.
- Kayser, Bernice Frances, B. S. in Ed. '32, Teacher, 87 Lancaster St., Athens, O.
- K'Burg, Robert Thomas, B. S. '35, Chemist, DuPont Co., 362 Third St., Niagara Falls, N. Y.
- Kean, Steward Robinson, A. B. '26, R. D., Spartansburg, Pa.
- Keairns, Damon Oscar, B. S. in Civ. Eng. '34, Asst. Eng'r., Soil Conservation Service, 540 Millville Ave., Hamilton, O.
- Keairns, Everett Sanford, B. S. in Chem. '32, Instr., H. S., 115 West St., Jackson, O.
- Keairns, Mrs. E. Sanford (Fritz, Viola H.), B. S. in Ed. '33, 115 West St., Jackson, O.
- Kearney, Sara Elizabeth, B. S. in Ed. '24, Instr., Hayes Jr. H. S., 1510 Oak St., Youngstown, O.
- Kearns, Helen Beryle, El. Ed. '31, Teacher, Jackson-ville, O.
- Keating, Lucile Mae (Grubbs, Mrs. Enlow).
- Keck, Blanche Ione, El. Ed. '08, Teacher, 767 N. Howard St., Akron, O.
- Keck, Henry Earl, A. B. '28, A. M. '30, with Sun Glow Plant, (Logan), Carbon Hill O.
- Keck, Mary Jane (Scoles, Mrs. Clayton L.).
- Keck, Mary Pauline, B. S. in Ed. '36, Teacher (Sugar Creek), Chauncey, O.
- Keck, Olive M. (Peebles, Mrs. E. H.).
- Keck, Pearl, A. B. '27, Fruit Farmer, R. D. 5, Logan, O.
- Keck, Weltha Irene, A. B. '21, Instr., Rayen H. S., 1621 Ohio Ave., Youngstown, O.
- Keckley, Clyde Uriah, B. O. '12, died April 9, 1916.
- Keefe, Edward Clarence, A. B. '31, A. M. '33, Prof., English, Edgewood Park College, Briarcliffe Manor, N. Y. Res.: Scarsdale, N. Y.
- Keegan, Mrs. Clyde (Parker, Leone), El. Ed. '11, Holyoke, Colo.
- Keehne, Emmy Lou, (Sweeney, Mrs. Paul M.).
- Keeler, Edith Alta, El. Ed. '22, Art Supvr., 186 St. James St., Marion, O.
- Keeler, Martha H., El. Ed. '27, Teacher, R. D. 5, Lowell, O.
- Keeley, Emma Louise, Com. '02. (Obs.)
- Keeley, Mrs. Robert H. (Shultz, Opal L.), El. Ed. '23, 1966 W. Fifth Ave., Columbus, O.
- Keely, Edna R. (Coil, Mrs. C. C.).
- Keen, Alice G., A. B. '33, Commercial Artist, 929 Nassau St., Walnut Hills, Cincinnati, O.
- Keen, Mrs. Kenneth (Graham, Grace), A. B. '29, Stanley Lodge, Stanley, Hong Kong, China.
- Keenen, Helen Vera, El. Ed. '23, Teacher, 501 E. Chilloicthe Ave., Bellefontaine, O.
- Keep, Ethel Marguerite (Berlin, Mrs. Carl).
- Keeton, Nettie Florence, Co. Ed. '30, Teacher, 862 Poplar St., Nelsonville, O.
- Keever, Mrs. Paul (Burson, Ethel F.), H. Ec. '18, 101½ W. State St., Athens, O.
- Keever, Mrs. W. C. (Drake, Frances E.), B. S. in Ed. '30, Belleville, O.
- Keizer, Bernice (Driscoll, Mrs. George F.).
- Kehl, Delbert Leroy, B. S. in Ed. '32, Instr., Princeton Jr. H. S., 168½ Maywood Dr., Youngstown, O.
- Kehl, Mrs. Delbert L. (McDaniel, Margaret A.), B. S. in Ed. '32, 168½ Maywood Dr., Youngstown, O.
- Keifer, Mrs. Crume L. (Erbaugh, Caroline L.), K-P '25, 921 Old Orchard, Dayton, O.
- Keirns, Vena Lu, A. B. '31, Teacher, 604½ S. Mulberry St., Troy, O.
- Kelch, Russell V., B. S. in Elec. Eng. '31, A. M. '33, with Ohio Power Co., Canton, O.
- Kelch, Ruth Ellen, K-P '28, Teacher, 76 Jefferson St., Nelsonville, O.
- Kelchner, Doris Gertrude (Lusk, Mrs. Donald L.).
- Kellar, Aurie May, Co. Ed. '29, Box 108, R. D. 2, Delaware, O.
- Keller, Anna Vivian, B. S. in Ed. '35, R. D. 2, Pedro, O.
- Keller, Arch Riley, B. S. in Civ. Eng. '34, Supvr., Juvenile Detention Home, 3908 Burger Ave., Cleveland, O.
- Keller, Bernice Juanita (Blough, Mrs. Leslie E.), Keller, Mrs. Brice (Miller, Mina L.), El. Ed. '23 Pleasantville, O.
- Keller, Christine Louise, K-P '26, Teacher, 315 N. Columbus St., Lancaster, O.
- Keller, Mrs. D. F. (Richter, Marie E.), Sch. Mus. '18 203 W. High St., Hicksville, O.
- Keller, Earl Dwight, B. S. in Civ. Engr. '32, Station Attendant, Sunoco Service Sta., 223 N. Cherry St., Lancaster, O.
- Keller, Mrs. Edward H. (Fluke, Marion A.), B. S. in Ed. '31, Indianapolis, Ind.
- Keller, Eleanor Louise, El. Ed. '33, Teacher, Rural School, R. D. 6, Lancaster, O.
- Keller, Mrs. Frank C. (Shell, Eleanor F.), K-P '33, Walnut St., Baltimore, O.
- Keller, Garth Ernest, A. B. '30, A. M. '34, Instr., Olive-Orange H. S., Tupper Plains, O.
- Keller, Harold Edwin, B. S. in Ed. '35, U. S. Govt. Eng'r., R. D. 1, Pedro, O.



- Keller, Mrs. Harold (Ralph, Louise), B. S. in Ed. '32, Laurel, Del.
- Keller, Mrs. Hedwig R., B. S. in Ed. '35, Beech Grove Dr., Western Hills, Cincinnati, O.
- Keller, John Guy, A. B. in Com. '22, Accountant, with Keller, Kirschner & Martin, C. P. A., 3903 Pegg Ave., Columbus, O.
- Keller, Mrs. Joseph (Crabtree, Mabel L.), Co. Ed. '30, Teacher, R. D. 1, Lucasville, O.
- Keller, Laurence Davis, A. B. in Com. '22, Accountant, with Keller, Kirschner & Martin, C. P. A., 2719 York Rd., Columbus, O.
- Keller, Mrs. Laurence D. (Dulaney, Elma V.), A. B. '20, 2719 York Rd., Columbus, O.
- Keller, Lillian F., Sch. Draw. '20, died Nov. 7, 1920.
- Keller, Mary Christine (Blosser, Mrs. Clarence).
- Keller, Mrs. (Kiser, Mary Arvesta), K-P '13. (Obs.)
- Keller, Mildred Maxine, El. Ed. '31, Teacher, 395 1/2 S. Main St., Mansfield, O.
- Keller, Paul Ramey, B. S. in Ed. '32, Instr. & Athletic Dir., H. S., Prospect, O.
- Keller, Verne Elizabeth, B. S. in Ed. '35, Teacher, R. D. 2, Newark, O.
- Kelley, Mrs. Carl W. (Newman, Mary L.), K-P '29, 2212 Willamant Ave., Columbus, O.
- Kelley, Cecil Dewey, A. B. '24, Instr., H. S., 929 Columbia Blvd., Charleston, W. Va.
- Kelley, Mrs. Earl L. (Dixon, Helen G.), Co. Ed. '31, 528 Wheeling St., Lancaster, O.
- Kelley, Emma Louise, Sten. '02. (Obs.)
- Kelley, Fred Foster, Com. '12. (Obs.)
- Kelley, Harriett Luella (Vickery, Mrs. Parker).
- Kelley, Mary Margaret, B. S. in Ed. '35, Instr., H. S. (Roscoe), 212 N. Sixth St., Coshocton, O.
- Kelley, Orville Russell, A. B. '29, Instr., Medical School, Univ., of Virginia, Charlottesville, Va.
- Kelley, Paul Hastings, Civ. Eng. '10, Civil Engr., 1762 Marks Ave., Akron, O.
- Kellner, Janet Louise (Kirk, Mrs. James, Jr.).
- Kellogg, Stanley Eugene, Co. Ed. '34, Teacher, Clarksburg, O.
- Kelly, Mrs. Clara Woods, Co. Ed. '29, Hemlock, O.
- Kelly, Etta S. (Vale, Mrs. C. W.).
- Kelly, Mrs. Frank J. (McCormick, Nelle), H. Ec. '15, 507 N. Stone Ave., La Grange, Ill.
- Kelly, George Washington, A. B. 1830, A. M. 1833, died in Aug., 1898.
- Kelly, Harry Ernest, A. B. '31, B. S. in Ed. '33, Instr., Park Jr. H. S., 614 W. 54th St., Ashtabula, O.
- Kelly, Helen, B. S. in Ed. '21, Instr., South H. S., 705 W. Spring St., Lima, O.
- Kelly, Lu Verne, B. S. in Ed. '16, Instr., H. S., 201 College Apts., Huntington, W. Va.
- Kemp, Amma Dee, B. S. in Ed. '20, Prin., Park Hill School, 3119 Glenwood Ave., Youngstown, O.
- Kemp, Doris Elizabeth, B. S. in Ed. '35, 219 Ardmore Dr., Middletown, O.
- Kemp, Meta Pauline (Richards, Mrs. Stephen).
- Kemper, Mrs. Donald B. (Dorn, Helen Bernice), B. S. in Ed. '21, R. D. 7, Dayton, O.
- Kendall, Mrs. Harry R. (Ewing, Roberta M.), El. Ed. '19, 110 N. Michigan Ave., Wellston, O.
- Kennard, Moses Herbert, Com. '00, died, date unrecorded.
- Kennard, Raymond Adrian, B. S. in Ed. '21, Pennsville, O.
- Kennard, William Gus, A. B. '23, Pennsville, O.
- Kennedy, Ada Elizabeth, B. S. in Ed. '23, Teacher, New Marshfield, O.
- Kennedy, Anna Doris (Powell, Mrs. L. H.).
- Kennedy, Anna Laura, A. B. '20, Instr., Fairmont H. S., 311 N. Robert Blvd., Dayton, O.
- Kennedy, Dorothy Gertrude (Coote, Mrs. Robert K.).
- Kennedy, Edna Alice, B. S. in Ed. '33, Instr., Harding H. S., 1556 Mahoning Ave., N. Warren, O.
- Kennedy, Edwin L., A. B. '27, 1516 Madison Ave., Scranton, Pa.
- Kennedy, Mrs. Edwin L. (Zimmerman, Ruth E.), B. S. in Ed. '30, 1516 Madison Ave., Scranton, Pa.
- Kennedy, Mrs. (Cox, Elizabeth B.), Spec. Ed. '28, 1534 N. Second St., Ironton, O.
- Kennedy, Harriet May (Jeffers, Mrs. Karl B.).
- Kennedy, Martha Adele (Zitterion, Mrs. Earl L.).
- Kennedy, Martha Stewart, El. Ed. '28, died Sept. 21, 1928.
- Kennedy, Mary Kathryn (Wildner, Mrs. Myles S.).
- Kennedy, Mrs. Owen (Turner, Freda Ernestine), Co. Ed. '32, Teacher, R. D. 1, Carpenter, O.
- Kennedy, Mrs. Pat (Cox, Elizabeth B.), Spec. Ed. '28, 1534 N. Second St., Ironton, O.
- Kenney, Catherine Elizabeth, B. S. in Ed. '34, Teacher, 7726 Brashere St., Pittsburgh, Pa.
- Kenney, Clarke Teeters, B. S. in Elec. Eng. '29, with Ohio Bell Telephone Co., 1134 Arbor Ave., Dayton, O.
- Kenney, Mrs. Clarke T. (Wittman, Avanelle), Sch. Mus. '25, 1134 Arbor Ave., Dayton, O.
- Kenney, Mrs. Dale (Woodyard, Laura A.), Co. Ed. '31, R. D. 5, Athens, O.
- Kenney, Esther Helen (Staats, Mrs. L. C.).
- Kenney, Genevieve Frances, El. Ed. '35, 434 N. Front St., Wheeling Island, O.
- Kenney, Helen Faye, (McClain, Mrs. Howard).
- Kenney, Orpha Cledythe, B. S. in Ed. '32, Instr., Shade H. S., R. D. 5, Athens, O.
- Kenney, Ralph Clinton, B. S. '12, Lieut. Colonel, Inf., U. S. R. C., Box 56, Tucson, Ariz.
- Kenney, Ray Dalton, B. S. in Ed. '32, Teacher (Elmwood Place), 1139 Laidlow Ave., Bond Hill, Cincinnati, O.
- Kenney, Verle Clayton, B. S. in Ed. '29, Commercial Artist, Tranquillini Adv. Art Studios, 11115 Lake Ave., Cleveland, O.
- Kenney, Mrs. Verle C. (Bryan, Elizabeth), A. B. '34, 11115 Lake Ave., Cleveland, O.
- Kent, Mrs. (Hedges, Clementine M.), B. S. in Ed. '25, 2185 E. 70th St., Cleveland, O.
- Kent, Helen Jeanette, El. Ed. '29, Teacher, 120 Union St., Lancaster, O.
- Kent, James Bentley, A. B. '16. (Obs.)
- Kent, Mary Florence, K-P '17. (Obs.)
- Kepler, Edith (Hardy, Mrs. Joe).
- Kepler, Russell William, A. B. '32, 6804 Clinton Ave., Cleveland, O.
- Keplinger, William Henry, A. B. '25, Dist. Credit Mgr., The B. F. Goodrich Co., 1049 Railroad Ave., Seattle, Wash.
- Kepper, Florence McKown (Kepper, Mrs. Norman D.), B. S. in Ed. '32, Phalanx Sta., O.
- Kepper, Helen Margaret (Duffee, Mrs. Robert).
- Kepper, Mary Edythe, Com. '23, R. D. 1, Nutwood, O.
- Kepper, Norman Dale, B. S. in Ed. '32, Supt., Southington Twp. Schools, Phalanx Sta., O.
- Kepper, Willa Leora, B. S. in Ed. '32, Instr., Champion H. S., R. D. 4, Warren, O.
- Kepperling, Mary Edna, El. Ed. '22. (Obs.)
- Kern, Albert Fred, A. B. '22. (Obs.)
- Kern, (Miss) Atta Brooks, A. B. '18, 1722 19th St. N. W., Washington, D. C.
- Kern, John Wesley, Jr., B. S. in Ed. '21, died Aug. 31, 1934.
- Kern, Kathryn Alberta, B. S. in Ed. '33, Music Supvr., Amesville, O.
- Kern, Lillian Lenore (Socey, Mrs. Charles L.).
- Kerr, Alexander Charles, A. B. '16, European Gen'l Mgr., Lykes Bros.-Ripley S. S. Co., I Quai de Rouen, Antwerp, Belgium.
- Kerr, Mrs. Alice Lillian, K-P '29, Teacher, Rural School, 839 Third St., Marietta, O.
- Kerr, Mrs. Delmer J. (Cover, Marjorie F.), El. Ed. '29, Box 76, Poland, O.
- Kerr, Douglas Cooper, A. B. '27, Instr., Jefferson H. S., Dresden, O.
- Kerr, Gladys Virginia, B. S. in Ed. '36, Music Supvr., Meigs Co., Pomeroy, O.
- Kerr, Mrs. J. W. (Lewis, Mildred W.), Sch. Mus. '17, Teacher, 408 Forrer Blvd., Dayton, O.
- Kerr, Kathleen (Wagner, Mrs. Karl E.).
- Kerr, Lillian Bernice, (Thompson, Mrs. Emory W.).
- Kerr, Louise (Tullis, Mrs. Herman J.).
- Kerr, Margaret Miller (Morgan, Mrs. Milton F.).
- Kerr, Mary Helen, A. B. '17, Prin., Garfield Hts. H. S., 3445 E. 154th St., Cleveland, O.
- Kerr, Mary Margaret, B. S. in Ed. '36, Teacher, Box 111, Rio Grande, O.
- Kerr, Paul B., B. S. '10, died, date unrecorded.
- Kerr, Mrs. Paul B. (Barnes, Berenice B.), Ph. B. '11, 109 E. Cornelia St., Hicksville, O.
- Kesler, Clara Frances, El. Ed. '29, Teacher, 448 Elm St., Hillsboro, O.
- Kesling, Florence Adair, Sch. Mus. '17, Supvr., Personnel Dept., R. H. Macy & Co., London Terrace, 455 W. 23rd St., New York, N. Y.
- Kessel, Mrs. Russell (Miller, Pauline), A. B. '26, 711 Hall St., Charleston, W. Va.
- Kessinger, Mary Elizabeth, B. S. in Ed. '33, Instr., H. S., Smithfield, O.
- Kessler, Charles Joseph, B. S. in Ed. '35, Music Supvr., Lower Salem, O.
- Kessler, Clayton Thomas, B. S. in Ed. '34, Instr. & Asst. Athletic Dir., H. S., Uhrichville, O.
- Ketron, Eleanor Marie, El. Ed. '34, Teacher, Adamsville, Rd., Zanesville, O.
- Ketteringham, Rose Catherine, B. S. in Biol. '32, Technological Medical Research, Western Reserve Univ., 2020 View Rd., Cleveland, O.
- Keyes, Dorothy M., A. B. '26, Chief Operator, Adamsville Tele. Co., Adamsville, O.
- Keyes, Levi, A. B. 1826, A. M. 1829, died in March, 1880.
- Keynes, Mrs. Robert W. (Hartley, Lucille Mae), A. B. '29, Midland Pl., Logan, O.
- Keys, Mary Elizabeth (Sadosky, Mrs. Lenard).

- Keyser, Statira Vinita, El. Ed. '33, Teacher, Adams, N. Y.
- Keyt, Isabel Ward, K-P '24, Teacher, 716 W. Ash St., Piqua, O.
- Khan, Mirzah Nassrollah, A. B. '18. (Obs.)
- Khare, John Albert, A. B. in Com. '33, Bookkeeper, Kennedy Motor Co., Box 37, Pennsboro, W. Va.
- Khare, Mrs. (Ross, Ruth A.), A. B. '29, Pennsboro, W. Va.
- Kibbler, Mrs. J. D. (Maynard, Mary A.), B. S. in Ed. '29, Secretarial Work, Masonic Home, 808 Quincy St., Parkersburg, W. Va.
- Kibler, Donald Orville, A. B. in Com. '32, Hide Dealer, New Washington, O.
- Kibler, Mariam Geraldine, A. B. '30, Stenographer, The Cleveland Trust Co., 1857 E. 82nd St., Cleveland, O.
- Kibler, Mrs. Raeman A. (Vester, Laura A.), B. S. in Ed. '30, 997 Baird St., Akron, O.
- Kidd, Anne Bernice, A. B. '35, Teacher, Rural School, Harrietsville, O.
- Kidd, Glenn Waveline, Co. Ed. '34, Teacher, Scio, O.
- Kidd, Mrs. J. Marshall (Check, Frances M.), El. Ed. '17, 425 E. 16th Ave., Columbus, O.
- Kidd, Marian Caroline (Hohl, Mrs. Roy E.).
- Kiefer, Emma Louise, Sch. Mus. '17, Music Supvr., Kiser H. S., 346 Forrer Blvd., Oakwood, Dayton, O.
- Kiefer, Paul C., B. S. in Ed. '29, Instr., Roosevelt Jr. H. S., 636 Lilley Court, Columbus, O.
- Kieffer, Mrs. (Kimerline, Ruth L.), B. S. in Ed. '30, Sequin, Texas.
- Kiefner, Mrs. Charles H. (Lowry, Rena R.), Sch. Draw. '13, 1302 Alabama Ave., Houston, Texas.
- Kienth, Mrs. Kenneth D. (Angell, Louise E.), K-P '22, 714 14th St., Ashland, Ky.
- Kientz, Eva Dolores, H. Ec. '16, Teacher, 19 Summit St., Clouster, O.
- Kiger, Cora Estella, El. Ed. '26, Teacher, 201 S. Broad St., Middletown, O.
- Kilbury, Levi Earl, Elec. Eng. '11, Mech. Eng'r, Carnegie Steel Co., 190 Gordon St., Edgewood, Pittsburgh, Pa.
- Kilbury, Mrs. L. E. (Shira, Katherine L.), Sch. Mus. '12, 190 Gordon St., Edgewood, Pittsburgh, Pa.
- Kile, Ollie Lavina, B. S. in Ed. '29, Teacher, The Women's Club, 365 Euclid Ave., Cleveland, O.
- Killian, Mrs. Arthur (Stockstill, Vera M.), K-P '30, R. D. 9, Sidney, O.
- Killian, Elizabeth Rachel (Dunson, Mrs. Charles A.).
- Killpatrick, Mrs. Emery F. (Henderson, Mary E.), A. B. in Com. '23, Hillsboro, Ill.
- Kilpatrick, Anne Elizabeth (Stocker, Mrs. C. Paul).
- Kilpatrick, Hazel Jane, A. B. '22, died Jan., 1924.
- Kimball, Deloris Elizabeth, El. Ed. '27, Teacher (Bexley), 691½ Fairwood Ave., Columbus, O.
- Kimball, Esther Louise (Thatcher, Mrs. Don. E.).
- Kimball, Marjorie (Coe, Mrs. Hobert L.).
- Kimble, Edna Blanche (Bassett, Mrs.).
- Kimerline, Alberta Barbara, B. S. in Ed. '32, Music Supvr., 1775 11th St., Cuyahoga Falls, O.
- Kimerline, Ruth L., (Kieffer, Mrs.).
- Kimes, Anne Pauline, El. Ed. '36, Teacher, 167 N. Lancaster St., Athens, O.
- Kimes, Paul Edwin, A. B. in Com. '28, Asst., Field Relations Dept., The McBee Co., 290 E. State St., Athens, O.
- Kimmel, Mary Leetticia (West, Mrs. Dennis).
- Kimpel, Roy Stauffer, A. B. '25, 1616 Youngstown Rd., Warren, O.
- Kincaid, Earle E., A. B. '20. (Obs.)
- Kincaid, Myrta Pearl, Com. '07. (Obs.)
- Kincaid, Octa Jean, A. B. '27, Instr., H. S., 508 Laurel Ave., Port Clinton, O.
- Kincaid, Nora Estella (Rice, Mrs. Wilmer A.).
- Kincaid, Olive Faye, B. S. in Ed. '24, Dietitian, Queens General Hospital, Jamaica, L. I., N. Y.
- Kincaid, William Amos, A. B. in Com. '23, Supt. of Schools, 10 Baldwin St., Montpelier, Vt.
- Kindig Mrs. (Hartman, Florence M.), El. Ed. '25, 201 Front St., Napoleon, O.
- Kinder, Mildred Elizabeth (Adams, Mrs. Kenneth S.).
- Kindl r, Rebecca Catlin, El. Ed. '24, Sec'y. to Prin., Univ. H. S., Ohio State Univ., Columbus, O.
- Kindler, Ruth, El. Ed. '29, Teacher, 25 W. Raven Ave., Youngstown, O.
- Kindt, George Abraham Lincoln, Ph. B. '06, died Dec. 2, 1904.
- King, Angus Erwing, A. B. '26, Instr. & Coach, Withrow H. S., 4300 Erie Ave., Cincinnati, O.
- King, Arthur Dunkle, A. B. in Com. '28, Mgr. & Owner, King's Ready-to-wear & Dry Goods Store, and Funeral Director, 220 E. Broadway, Wellston, O.
- King, Beulah Jennie, El. Ed. '31, Teacher, 336 E. Vermont St., Sebring, O.
- King, Byron William, A. B. in Com. '29, Accountant, Ohio Bell Tele. Co., 2095 Northland Ave., Lakewood, O.
- King, Mrs. Byron W. (Jenkins, Olive V.), A. B. '27, 2095 Northland Ave., Lakewood, O.
- King, Mrs. C. Wilmer (Mackoy, Bess L.), B. S. in Ed. '18, 9 Lenox St., Newark, N. J.
- King, Dana M., B. S. in Ed. '17, Dir. of Athletics, Univ. of Cincinnati, 1616 N. Argyle St., Cincinnati, O.
- King, Edna Myrtle, El. Ed. '20, Teacher, 758 Woodlawn Rd., Steubenville, O.
- King, Edward Riley, B. S. '15, McArthur, O.
- King, Elizabeth Eulalie (Moore, Mrs. C. J.).
- King, Elizabeth Jane, B. S. in Ed. '24, McArthur, O.
- King, Esther Lucia (Steele, Mrs. John).
- King, Fanny Wood (King, Mrs. Joe), B. S. in Ed. '35, Teacher, Athens Co. Children's Home, 10 Palmer St., Athens, O.
- King, Flossie Darling (Weaver, Mrs. John R.).
- King, James Robertson, Civ. Eng. '14, 4420 Michigan Ave., Latonia, Ky.
- King, Mrs. J. R. (Hauschildt, Katherine), A. B. '15, 4420 Michigan Ave., Latonia, Ky.
- King, John, B. S. '13, Farmer, R. D. 3, Newark, O.
- King, Martha Lee (Augere, Mrs. R. H.).
- King, Mary Elizabeth, El. Ed. '29, Teacher, Buchtel, O.
- King, Myrtle Geraldine, Co. Ed. '36, Teacher, Rural School, Pratts Fork, O.
- King, Nora Alice (Beckler, Mrs. B. F.).
- King, Robert Ellsworth, A. B. in Com. '26, with Zenner Store, 38 E. State St., Athens, O.
- King, Mrs. Robert E. (Gross, Regina P.), A. B. '24, 38 E. State St., Athens, O.
- King, Mrs. Roy D. (Price, Nellie I.), H. Ec. '16, 1509A 19th St., San Bernardino, Calif.
- King, Samuel D., A. B. 1824, A. M. 1827, died April 20, 1880.
- King, Samuel Wurtz, A. B. '56, died Oct. 14, 1912.
- King, Virginia Eleanor (Mambourg, Mrs. James E.).
- Kingsley, Winifred Grace, A. B. '29, Instr., Jr. College for Girls, Linden Hall, Lititz, Pa.
- Kinneer, Alice Gladys, B. S. in Ed. '36, Buchtel, O.
- Kinneer, Edith, Co. Ed. '29, Teacher, Buchtel, O.
- Kinneer, Elinor E. (Vore, Mrs. Robert S.).
- Kinneer, John Kenneth, B. S. in Ed. '30, Prin. H. S.; (Nelsonville), Buchtel, O.
- Kinney, Julia, B. S. in Ed. '27, Teacher, 934 Market St., Zanesville, O.
- Kinney, Robert Carl, B. S. in Ed. '31, A. M. '35, Instr., H. S., 317 Grant St., Sidney, O.
- Kinney, W. Burton, A. B. in Com. '35, with The Eagle-Picher Sales Co., 6631 Montgomery Rd., Cincinnati, O.
- Kinnison, James E., Sr., B. S. '80, A. M. '92, Ped. D. (Hon.) '20, died Nov. 3, 1933.
- Kinnison, Mrs. J. E., Jr., (Herbert, Kathryn A.), H. Ec. '14, 1725 Vassar Ct., N. W., Canton, O.
- Kinnison, Ripley Hoffman, A. B. '73, A. M. '76, Ped. D. (Hon.) '15, died, date unrecorded.
- Kinsel, Bernice A. (Kramer, Mrs. Jerome P.).
- Kinsel, Beatrice Mae, B. S. in Ed. '36, Teacher, 122 Mill St., New Lexington, O.
- Kinsel, Donald Raymond, A. B. in Com. '30, Credit Mgr., Firestone Service Store, 23 N. Dean Ave., Trenton, N. J.
- Kinsel, Leo Clifton, Ind. Ed. '26, Carpenter, R. D. 9, Athens, O.
- Kinser, Pearl Mabel, El. Ed. '33, Teacher, 548 Edgemont Rd., Newark, O.
- Kinsey, Bertha Lee, B. S. in Ed. '16, died July 15, 1935.
- Kinsey, Mrs. Harlin R. (Cole, Gladys B.), H. Ec. '15, R. D. 1, Atwater, O.
- Kinsey, Sara Elizabeth (Kiser, Mrs. Robert).
- Kiracofe, Mrs. O. R. (Chapman, Majel E.), A. B. in Com. '27, 208 Maple St., Belpre, O.
- Kirby, Mrs. R. B. (Junod, Carrie C.), A. B. '14, 325 N. 22nd St., Allentown, Pa.
- Kirby, Zenneta Bertha (Witchey, Mrs. Raymond A.).
- Kircher, John Edward, Civ. Eng. '23, with Southern Ohio Elec. Co., 32 Second St., Athens, O.
- Kircher, Mrs. (Bowie, Katherine E.), Sch. Mus. '27, Teacher, 47 Locust St., Gallipolis, O.
- Kircher, Mary Catherine, B. S. in Ed. '32, Dir., Phys Ed., Mother of Mercy Academy, 3021 W. Ramona Ave., Cincinnati, O.
- Kircher, Ralf C., A. B. in Com. '29, Advertising Copy Chief, Hugo Wagenseil & Associates, 1412 Grand Ave., Dayton, O.
- Kircher, Mrs. Ralf C. (Paul, Mary Virginia), K-P '29, 1412 Grand Ave., Dayton, O.
- Kircher, William Louis, A. B. '36, with The Puente Journal, 120 W. Main St., Puente, Calif.
- Kirk, Frank E., B. S. in Ed. '28, Prin., Jr. H. S. (Lucasville), Sciotoville Sta., Portsmouth, O.
- Kirk, Howard Ernest, B. S. in Ed. '29, Prin., Jr. H. S., Wood St., Logan, O.

- Kirk, Mrs. Howard E. (Downs, Eleanor Elizabeth), A. B. '31, Wood St., Logan, O.
- Kirk, Mildred Abigail, El. Ed. '29, Stockdale, O.
- Kirk, Mrs. Paul (Boelzner, Lena E.), Sch. Mus. '12, 1205 Wellesley Ave., Steubenville, O.
- Kirkbride, Wanda Marguerite (Faulwetter, Mrs. E. C.), formerly Farr, Mrs. Clifford H.
- Kirkendall, C. R. S., B. S. '83. (Obs.)
- Kirkendall, Ella May (Hunter, Mrs. W. A.).
- Kirkendall, Emmett R., Ph. B. '06, Teacher (Toledo), R. D. 3, Perrysburg, O.
- Kirkendall, Esther F. (White, Mrs.).
- Kirkendall, Fred Ernest Clair, B. Ped. '93, M. Ped. '00, D. Ped. (Hon.) '17, R. D. 1, Zanesville, O.
- Kirkendall, James A., Ph. B. '86, died April, 1932.
- Kirkendall, Julia M. (Campbell, Mrs. A. W.).
- Kirkendall, L. B. C., A. B. '80, A. M. '83, died Oct. 24, 1919.
- Kirkland, Arthur William, B. S. '35, Prin., Grade School, R. D. 2, Bellaire, O.
- Kirkland, Martha Dossa, El. Ed. '35, Teacher, R. D. 2, Bellaire, O.
- Kirkpatrick, Alice Clarissa, K-P '34, El. Ed. '35, Teacher, R. D. 1, Butler, O.
- Kirkpatrick, Bernice Fay, A. B. '33, Librarian & Teacher, 1021 E. Main St., Coshocton, O.
- Kirkpatrick, Mary Margaret, K-P '35, Teacher, Croton, O.
- Kirkpatrick, Mrs. W. L. (Hard, Ada E.), K-P '19, 3934 Winthrop Ave., Indianapolis, Ind.
- Kirkup, Alice Marion (Dice, Mrs. William M.).
- Kirschner, Stanley Richard, A. B. in Com. '33. (Obs.)
- Kiser, Mary Arvesta (Keller, Mrs.).
- Kiser, Mrs. Robert (Kinsey, Sara E.), A. B. '31, 28 E. 31st St., Apt. 804, New York, N. Y.
- Kishler, Mrs. M. E. (Barcroft, Frances), H. Ec. '15, 237 Tibet Rd., Columbus, O.
- Kissane, Esther Lucile (Chase, Mrs. Frederick L.).
- Kistler, Marguerite Elizabeth, K-P '27, Warren, O.
- Kistler, Mildred I. (Ross, Mrs. J. W.).
- Kistler, Samuel A., A. B. '58, died Feb. 1, 1889.
- Kittle, Dean Falls, B. S. in Ed. '27, Instr., South H. S. (Lima), Box 183, Cairo, O.
- Kittle, Mrs. Dean F. (Wood, Lucille O.), El. Ed. '23, Box 183, Cairo, O.
- Kittle, Helen Beth (Sanders, Mrs. Gwynn).
- Kittle, Lillian X., B. S. in Ed. '32, Social Worker, Athens Co. Relief Office, 173 Lancaster St., Athens, O.
- Kittle, Mable Florence (Sayre, Mrs. Fred).
- Kittle, Roger Roe, A. B. in Com. '33, Asst. Mgr., Athens Lumber Co. (Glouster Branch), Box 104, Glouster, O.
- Kitts, Carroll Hamilton, A. B. '29, Editorial Promotion Mgr., The Buffalo Times, Buffalo, N. Y.
- Kitts, Mrs. Carroll H. (Martin, Clarice), A. B. '30, care of Mr. Kitts, The Buffalo Times, Buffalo, N. Y.
- Klausner, Sylvia (Brecher, Mrs. Ben).
- Kleiger, Samuel Stuart, B. S. in Ed. '32, Attorney 1402 Ave. K, Brooklyn, N. Y.
- Klein, Morton, A. B. '36, 1745 President St., Brooklyn, N. Y.
- Klein, Richard Paul, A. B. in Com. '36, with George R. Klein News Co. (Cleveland), Brecksville, O.
- Klein, Roy, B. S. in Ed. '31, Instr. & Asst. Coach, 215 Woodland Ave., Punksutawney, Pa.
- Kleinschmidt, Anna Marie, B. S. in Ed. '32, A. M. '34, Instr., Commerce, State Teachers College, Box 526, Flagstaff, Ariz.
- Klinder, John Frederick, A. B. in Com. '29, Accountant, Gen'l Electric Co., 364 W. Seventh St., Erie, Pa.
- Kline, Nettie, Ped. '91, (3-yr.). (Obs.)
- Kling, Josephine Emma, K-P '24. (Obs.)
- Kling, Mrs. William Z. (Seymore, Lillian G.), El. Ed. '20, 335 Elmhurst, San Antonio, Texas.
- Klingenberg, Mrs. Joe (Fleck, Ruth L.), B. S. in Ed. '34, 210 Walnut Ave., Fairmont, W. Va.
- Klinger, Ella Mae, Co. Ed. '34, Teacher, Rural School, R. D. 3, Waterford, O.
- Klinger, Katherine Onda, Sch. Draw. '17, Greenville, O.
- Klinger, Ola (Murtle, Mrs. W. O.).
- Klinger, Leona Madonna, B. S. in Ed. '34, Asst. Buyer, B. Altman & Co., 34th St., & Fifth Ave., New York, N. Y.
- Klinger, Nola C. (Fowler, Mrs. Myron H.).
- Klippert, Mrs. W. E. (Ridenour, Anna), A. B. '29, P. O. Box 146, Gatun, Canal Zone.
- Kloepfer, Henry Warner, B. S. in Ed. '34, Graduate Student, Ohio Univ., 33 N. Court St., Athens, O.
- Klose, Margaret Dorothy, B. S. in Ed. '35, Instr., Jr. H. S., 559 Euclid St., Salem, O.
- Kluge, Helen Margaret, (McCarthy, Mrs. J. C.).
- Knapp, Alma Katherine (Apel, Mrs. C. W.).
- Knape, Mrs. Ernest M. (Graham, Marguerite E.), K-P '32, 4292 W. 219th St., Cleveland, O.
- Knappenberger, Mrs. (Thomas, Jane R.), El. Ed. '25, 1717 E. Market St., Warren, O.
- Knecht, Fannie Evangeline (Ream, Mrs. C. L.).
- Knecht, Katherine Virginia, A. B. '28, Instr., H. S. (Coolville), 59 Morris Ave., Athens, O.
- Knedler, Ada, Co. Ed. '30, died April 10, 1936.
- Kneisly, Esther Marie, B. S. in Ed. '22, Teacher, Hotel Bolten, 89th & Carnegie Sts., Cleveland, O.
- Kniffin, Estelle Llewellyn, B. S. in Ed. '35, 19018 Nottingham Rd., Cleveland, O.
- Knight, Charles Kelley, A. B. '12, A. M. '13, Prof., Insurance, Univ. of Pa., 313 Brookline Blvd., Upper Darby, Pa.
- Knight, Howard Homer, B. S. in Ed. '32, Instr. & Coach, H. S., Harrisonville, O.
- Knight, Iona Erma (Robbins, Mrs.).
- Knight, Oscar Allen, A. B. '16, Metallurgist, Carnegie-Illinois Steel Corp., 4617 W. Run Rd., Homestead, Pa.
- Knight, Mrs. O. A. (Thomas, Thirza, E.), A. B. '18, 4617 W. Run Rd., Homestead, Pa.
- Knisely, Ethel Marion (Elliott, Mrs.).
- Knisely, Orson Welby, A. B. '34, Draftsman, The Hinde & Dauch Paper Co., 220 W. Water St., Sandusky, O.
- Knisley, Ida Kate, B. S. in Ed. '35, Teacher (Chilli-cothe), Box 25, Bainbridge, O.
- Knisley, Omar Ashton, Civ. Eng. '14, Bainbridge, O.
- Knittle, Grayce Alverda, K-P '32, El. Ed. '35, Teacher, 638 E. Mulberry St., Lancaster, O.
- Knoch, Ruth Elizabeth, B. S. in Ed. '35, Graduate Student, Ohio Univ., Lindley Hall, Athens, O.
- Knoche, Leah Crabbe, Spec. Ed. '27, Teacher, 38 Spring St., Struthers, O.
- Knoll, E'sie Leota, H. Ec. '14, 2000 Lincoln Park, W., Apt. 1505, Philadelphia, Pa.
- Knoll, Zella Elizabeth (Brainerd, Mrs. A. A.).
- Knopf, Murray Lester, A. B. '36, 204 Sherman Ave., New York, N. Y.
- Knowlton, Arch, B. S. in Ed. '35, Teacher (Carpenter), 32 First St., Athens, O.
- Knowlton, Cora Belle, El. Ed. '10. (Obs.)
- Knowlton, Mrs. Ernest (Browne, Caroline E.) K-P '26, 504 N. Madriver St., Bellefontaine, O.
- Knowlton, Mrs. Orville J. (Diley, Mary J.), K-P '30, Teacher, Canal Winchester, O.
- Knox, Mrs. J. T., Jr. (Seibert, Nadine), Sch. Mus. '23, Warren, O.
- Knudsen, Arnold Frederick, A. B. '33. (Obs.)
- Koch, Alverna Mary, B. S. in Ed. '27, Instr., Harvey H. S., 66 E. South St., Painesville, O.
- Koch, Mrs. Arthur E. (Lauener, Ida Mae), El. Ed. '21, 312 W. 29th St., Lorain, O.
- Koch, Harlan Clifford, A. B. '19, Asst. Dir., Bureau of Cooperation with Educational Institutions, Univ. of Mich., Univ. Hall, Room 12, Ann Arbor, Mich.
- Koch, Harold Henry, A. B. '34, Teacher, 1105 Boynton Ave., New York, N. Y.
- Kocher, Evelyn M. (Grafflin, Mrs. Don P.).
- Kochheiser, Mrs. E. R. (Smith, Helen M.), A. B. '20, 479 Marion Ave., Mansfield, O.
- Kochheiser, Freda Hazel, B. S. in Ed. '32, 101 Trenton Ave., Morrisville, Pa.
- Kocsis, Mrs. Nicholas (Goshorn, Edna E.), El. Ed. '28, 1244 Oregon Ave., Steubenville, O.
- Koehler, Mrs. John E. (Goff, Winifred D.), El. Ed. '21, 649 Harmes Ave., Reading, O.
- Koehler, Mildred Alfaretta (Robb, Mrs. Harold L.).
- Koehler, Mrs. Robert H. (Roswurm, Ruth), El. Ed. '26, 1316 W. 106th St., Cleveland, O.
- Koehler, Ruth Louise, A. B. '33, Case Worker, Hamilton Co. Dept. of Public Welfare, 320 Koehler Ave., Reading, O.
- Koerber, Harold Goff, B. S. in Ed. '35, Music Supvr., Washington Co., 116 Seventh St., Marietta, O.
- Koerner, Virginia Hawthorne (Smith, Mrs. William A.).
- Kofron, William Edward A. B. '34, Teacher, 4163 E. 112th St., Cleveland, O.
- Kogel, Mrs. Frank (Albaugh, Fannie), El. Ed. '24, 255 Blenheim Rd., Columbus, O.
- Kohberger, Henry Paul, A. B. '99, Physician, 118 S. Negley Ave., Pittsburgh, Pa.
- Komarc, Stephen William, A. B. in Com. '34, Instr., Gordon Jr. H. S., 210 Reed Ave., Campbell, O.
- Koonce, Bertram Ezra, B. S. in Ed. '16. (Obs.)
- Koons, Ezra Rexford, A. B. '35, Student, Ohio Univ., 28 N. High St., Athens, O.
- Koons, Lena Imogene (Swaim, Mrs.).
- Koons, Mary Fern, A. B. '28, 101 Grosvenor St., Athens, O.
- Koons, Stella Irene, Ph. B. '99, Asst. Prin., Grade School, 3424 Brookline Ave., Apt. 6, Cincinnati, O.

- Koonts, Martin Allen, B. S. in Ed. '32, Prin. & Coach, Bellpoint School, 19 S. Liberty St., Delaware, O.
- Kopeck, John Emil, Co. Ed. '33, Lore City, O.
- Kopp, Mary Ruth, K-P '32, Teacher, 122 S. High St., Hillsboro, O.
- Kosma, John Arthur, A. B. in Com. '27, died July 22, 1928.
- Koste, Edna Irwin, B. S. in Ed. '35, Instr., H. S., Adena, O.
- Koterba, Charles Carl, B. S. in Ed. '30, Instr., Franklin Jr. H. S., 947 Heyl Ave., Columbus, O.
- Kotra, Mrs. Joseph F. (McDonald, Vista), El. Ed. '12, San Diego, Calif.
- Kouns, Adrienne B. (Heider, Mrs. Henry).
- Kouri, Francis George, B. S. '36, 115 W. Columbus St., Nelsonville, O.
- Kovach, Helen Rebecca, El. Ed. '34, 526 Plum St., Fairport Harbor, O.
- Kovach, Mary Corrine, K-P '29, 526 Plum St., Fairport Harbor, O.
- Kovash, Erma Virginia, El. Ed. '31, Teacher (Bridgeport), W. Vine St., Martins Ferry, O.
- Kozak, Ethel Ruth, B. S. in Ed. '34, 3538 W. 41st St., Cleveland, O.
- Krabill, Marie (Twinem, Mrs. J. C.).
- Kraft, Lucy Cramer (Stone, Mrs. E. D.).
- Kraft, Ray T., B. S. in Ed. '30, Instr., South H. S., 12613 Christine Ave., Cleveland, O.
- Kraft, Mrs. Robert M. (English, Elizabeth M.), K-P '26, 178 Baker St., Berea, O.
- Kramer, Mrs. Howard N. (Battrick, Mabel C.), B. S. in Ed. '20, 201 S. Main St., Oxford, O.
- Kramer, Mrs. Jerome P. (Kinsel, Beatrice Ann), K-P '26, 411 Emma St., Niles, O.
- Kraner, Dorothea Pauline (Root, Mrs. Harold H.).
- Kraner, Mrs. James G. (Clem, Isabel), El. Ed. '15, Pickerington, O.
- Kraner, Mrs. Verlin (Boyer, Edna E.), El. Ed. '15, R. D. 1, Carroll, O.
- Krantz, Louis Leo, B. S. in Ed. '35, 1218 Wheeler Ave., Bronx, N. Y.
- Krapohl, William Henry, B. S. in Ed. '35, 458 Parkwood Dr., Cleveland, O.
- Krapp, Daniel O., A. B. in Com. '34, Accountant, Truscon Steel Co., Youngstown, O.
- Krapp, Mrs. Daniel O. (Heffelfinger, Ruth E.), El. Ed. '31, Youngstown, O.
- Krapps, Hazel L. (Black, Mrs. Frederick H.).
- Krapps, Zelma Katherine, B. S. in Ed. '15, Art Supvr., Clarkson Apt., Canton, O.
- Krass, Harold Ganz, A. B. in Com. '28, Asst. Purchasing Agt., Marshall Field Store, 6954 Greenview Ave., Chicago, Ill.
- Kratsch, Emma S., B. S. in Ed. '25, Retired Teacher, 33 Eighth St., Massillon, O.
- Kratt, Barbara (Neill, Mrs. Thomas).
- Krausz, Frances Irene, B. S. in Ed. '34, Teacher, 1203 24th St., Portsmouth, O.
- Krausz, Mary Anna, B. S. in Ed. '36, Teacher, 1203 24th St., Portsmouth, O.
- Kreager, Franklin A., A. B. in Com. '28, Office Mgr., Production Dept., Hazel-Atlas of New York, Inc., 82 E. Main St., Lancaster, N. Y.
- Kregar, Howard Haffner, A. B. in Com. '34, Clerk, Kregar & Co., 747 North Ave., Wilkinsburg, Pa.
- Kreider, Adelaide North (Reid, Mrs. Roscoe).
- Kreider, Charles F., B. S. in Ed. '33, Retired Teacher, R. D. 1, Rockbridge, O.
- Kreider, Georgia Beatrice, El. Ed. '27, Teacher, (Bexley), 772 S. Remington Rd., Columbus, O.
- Kreider, Michael Charles, A. B. '30, 18 E. Frambes Ave., Columbus, O.
- Kreider, Mrs. M. C. (Beers, Alice E.), K-P '30, 18 E. Frambes Ave., Columbus, O.
- Kreig, Leland Irving, Elec. Eng. '14, Elec. Eng'r., 97 W. Franklin St., Nelsonville, O.
- Kreinbuhl, Mrs. O. E. (Geyer, Mary Louise), H. Ec. '16, 139 Butternut Ave., Pomeroy, O.
- Krejci, Justine L. (Forbes, Mrs. George).
- Krekel, Henry William, B. S. in Ed. '34, Order Clerk, J. M. & L. A. Osborn Co., 4600 Lorain Ave., Cleveland, O.
- Kresge, Mrs. Allen R. (Wright, Frances A.), Sch. Mus. '18, 295 E. State St., Athens, O.
- Krick, Clare Esther, El. Ed. '36, Teacher, 624 John St., Portsmouth, O.
- Krider, Margaret C., B. S. in Ed. '26, died May 29, 1926.
- Krieger, Earl Carlton, A. B. '20, Salesman, Sun Life Ins. Co. of Canada, 345 S. Cassingham Rd., Columbus, O.
- Krill, Alma Zenith Leah (Hall, Mrs.).
- Krinn, Carl Clinton, A. B. in Com. '31, Mgr., Woolworth Store, Urbana, O.
- Krinn, Mary Ruth, B. S. in Ed. '34, Instr., Gibsonville, H. S., Star Route, Logan, O.
- Krinn, Zola Faith, B. S. in Ed. '33, Teacher, Rural School, Star Route, Logan, O.
- Kromm, Lillian B. S. in Ed. '33, 101-09 Jamaica Ave., Richmond Hill, L. I. N. Y.
- Krout, Boyd M., Ph. B. '09. (Obs.)
- Krueger, Mrs. Charles H. (Bremer, Mildred A.), A. B. '30, 1423 Second Ave., Fieldstone Plat, Dayton, O.
- Kruger, Gay Williard, B. S. in Ed. '31, Supt., Richland Twp. H. S. (Allensville), R. D. 2, McArthur, O.
- Kruger, Henrietta (McGinnis, Mrs. Kenneth).
- Kruger, Viola Fern, K-P '31, El. Ed. '32, Teacher, Rural School, R. D. 2, McArthur, O.
- Krumm, Mrs. Lloyd T. (Taylor, Helen B.), El. Ed. '23, R. D. 11, Powell, O.
- Kucera, John Frank A. B. '32, Insurance, 4924 Guy Ave., Cleveland, O.
- Kuczynski, Mrs. Jurgan (Steinfeld, Marguerite), A. B. '24, 36 Upper Park Rd., London NW3, England.
- Kuebler, Mrs. William (Johnson, Helen A.), El. Ed. '22, R. D. 5, Venice, O.
- Kuehne, Ada, B. S. in Ed. '33, Prin., Grade School, R. D. 1, Mingo Junction, O.
- Kuenzli, Clara Rebecca, B. S. in Ed. '33, Teacher, Tiffin, O.
- Kuester, Sarah Elizabeth, El. Ed. '25, R. D. 1, Broad-acre, O.
- Kugelman, Kathryn Alice, El. Ed. '31, Teacher, 1805 Highland, Portsmouth, O.
- Kugler, Florence Helen, El. Ed. '21, Teacher, 365 Kira Ave., Youngstown, O.
- Kuhn, David Wendell, Co. Ed. '36, Tarlton, O.
- Kuhn, Merle Elizabeth, Co. Ed. '32, Teacher, Tarlton, O.
- Kuhn, Nellie Myrtle, Co. Ed. '28, Tarlton, O.
- Kuhn, Paul Dwight, B. S. in Ed. '35, with Southern Ohio Elec. Co., 90 Grover St., Nelsonville, O.
- Kuhn, Wilbur Jacob, Co. Ed. '34, Teacher, Tarlton, O.
- Kuhner, Clarence A., B. S. in Ed. '29, Instr., H. S., 1910 Irvin St., Aliquippa, Pa.
- Kuhner, Mrs. Clarence A. (Reese, Ethel M.), El. Ed. '19, 1910 Irvin St., Aliquippa, Pa.
- Kulberg, Bertha Marie, B. S. in Ed. '31, 58 Chestnut St., Apt. 12, Manchester, Conn.
- Kull, Mary Elizabeth, El. Ed. '34, Teacher (Lancaster), Main St., Sugar Grove, O.
- Kull, Walter Arthur, A. B. in Com. '26, 238 N. Seventh St., Martins Ferry, O.
- Kummer, Mrs. (Brisson, Mrs. Catherine G.), B. S. in Ed. '33, Kirkersville, O.
- Kummer, Mrs. George (Cameron Marguerite L.), A. B. '27, Teacher, Rye Country Day School, 15 Purchase St., Rye, N. Y.
- Kuney, Clara Bonita, A. B. '33, Instr., Springfield Rural H. S., Ontario, O.
- Kuney, Elinor Valerie (Snyder, Mrs. Robert A.).
- Kuntz, Georgia Theodora (Rodgers, Mrs. Roger).
- Kupfer, Ida Martha, El. Ed. '25, Sardis, O.
- Kupir, Mary, A. B. '35, Instr., H. S., Reinersville, O.
- Kurey, Mrs. Joseph J., Jr., (Dietz, Marjorie L.), K-P '32, 540 York St., N. W., Warren, O.
- Kurtz, Anna Elizabeth, Ph. B. '01, died, date unrecorded.
- Kurtz, Esther Kathleen (Szukalski, Mrs. Peter).
- Kurtz, Frank B., Ph. B. '10, Advertising, 131 W. Park St., Westerville, O.
- Kurtz, Harold Edmund, A. B. '28, Agent, Red Star Terminal, Cambridge, O.
- Kurtz, Marie, (Meroney, Mrs.).
- Kurz, Marguerite McKinley, B. S. in Ed. '33, Instr., Roosevelt Jr. H. S., 218 McIntire Ave., Zanesville, O.
- Kuzman, John Allen, B. S. in Ed. '31, Instr., Wintersville H. S., R. D. 2, Steubenville, O.
- Kuzman, Victor, B. S. in Ed. '35, Teacher, North Ridgeville, O.
- Kuzniar, Adam Robert, A. B. in Com. '33, Adv., Dept., Ironton Daily News, Ironton, O.
- Kyle, Mrs. Gerald (McKinley, Mona G.), K-P '31, 16 Franklin Ave., Athens, O.
- Kyle, Helen Lucille, El. Ed. '25, 1105 Lawson St., Portsmouth, O.

— L —

- Lab, Hilda Marie, El. Ed. '30, R. D. 4, Dover, O.
- Lackey, Harry M., B. S. in Ed. '33, A. M. '36, Instr. & Coach, H. S., Smithfield, O.
- Lackey, Lois Elizabeth (Blair, Mrs. E. E.).
- Lacy, Frederic J., B. S. in Ed. '22, Asst. Prof., Mechanical Industries, West Virginia State College, Institute, W. Va.
- Laczko, Francis Peter, B. S. in Ed. '34, Educational Advisor, CCC Camp, Findlay, O.

- Ladd, Mrs. Cecil D. (Linton, Mary), Co. Ed. '30, R. D. 2, Box 57, Cutler, O.
- Ladd, John Vinton, A. B. '23, Instr., H. S., 401 Allen Ave., Chillicothe, O.
- Ladd, Mrs. Ralph (Welch, Ellen H.), B. S. in Ed. '21, died March 7, 1924.
- Ladd, Samuel Watson, A. B. '25, Farmer, R. D. 2, Cutler, O.
- Ladd, Mrs. S. W. (Linton, Alice), B. S. in Ed. '26, R. D. 2, Cutler, O.
- LaFaber, Mable Shaw (Penn, Mrs. Eugene H.).
- Lafferty, Ruth Amelia (Stickrath, Mrs. Dale).
- Lafin, Alice Elizabeth (Mitchell, Mrs. Oscar W.).
- LaFrance, John William, A. B. in Com. '35, Book-keeper, Owens-Illinois Glass Co., 2446 Lambert Dr., Toledo, O.
- LaFrance, Mrs. John W. (Butt, Addie F.), B. S. in Ed. '34, 2446 Lambert Dr., Toldeo, O.
- Lahmers, Fred Charles, A. B. '34, 113½ N. Third St., Barberton, O.
- Laib, Mrs. Harold (French, Inez M.), Sch. Draw. '19, (Obs.)
- Laird, Jean Elizabeth, El. Ed. '33, Instr., Jr. H. S. (Coshocton), R. D. 2, Coshocton, O.
- Laird, John Ferguson, A. B. '81, died Jan. 28, 1931.
- Laird, Regina Katharyn (Price, Mrs. D. A.).
- Laizure, Helen Marie, El. Ed. '24, Teacher, Primrose School (Dennison), Cnadenhuttun, O.
- Lamb, Lillian Hollberg, El. Ed. '24, W. P. A. Library Supervisor, 67 Center St., Jackson, O.
- Lamb, Mrs. (Blosser, Alice P.), El. Ed. '30, Teacher, R. D. 4, Lancaster, O.
- Lamb, Foch Pui, A. B. '35, (Obs.)
- Lamb, George Franklin, Ph. B. '02, Prof., Geology, Mt. Union College, 233 Hartshorn St., Alliance, O.
- Lamb, George Franklin, A. B. in Com. '25, Instr., Roosevelt Jr. H. S., 548 Prytania Ave., Hamilton, O.
- Lamb, Grace Evelyn, B. S. in Ed. '31, died Dec. 2, 1934.
- Lamb, Martha Elizabeth (Barbee, Mrs. T. Richard).
- Lambert, Edith Lillian (Forest, Mrs.).
- Lambert, Eleanor (Miller, Mrs. David C.).
- Lambert, Pearl Clarence, B. S. in Ed. '31, Instr., H. S., 303 Eastern Ave., New Lexington, O.
- Lambillotte, Marguerite Marie, El. Ed. '29, died August 5, 1930.
- Lammers, Mary Louise, A. B. '36, Reporter, The Times Gazette, Ashland, O.
- Lammers, Mrs. Walter R. (Holzopfel, Pauline C.), El. Ed. '24, 236 Oakwood Ave., Greenville, O.
- Lamoreaux, Elizabeth A., A. M. '33, 1820 Cherry St., Muskegon, Mich.
- Lamp, Chester Bernard, A. B. in Com. '33, with Viscose Rayon Mills, 2016-17th St., Parkersburg, W. Va.
- Lamp, Mrs. Chester B. (Belcher, Mary A.), El. Ed. '33, 2016-17th St., Parkersburg, W. Va.
- Lamp, Edith Alice, Co. Ed. '23, R. D. 5, Columbus, O.
- Lamp, Pauline Claire (Ford, Mrs. Russell E.).
- Lancaster, Mrs. H. E. (Adamson, Belle), Com. '10, 357 W. Washington St., Nelsonville, O.
- Lance, Mrs. David M. (Hughes, Rachel V.), K-P '31, 181 Beechwood Dr., Boardman, O.
- Landis, Mae Marie, El. Ed. '26, Waynesfield, O.
- Landon, Mrs. (Shirkey, Della M.), Sch. Mus. '16, 2965 Indianola Ave., Columbus, O.
- Landram, Margaret Payne, A. B. '26, Asst. Prin., H. S., Warsaw, Ky.
- Landsittel, Frederick C., B. Ped. '11, M. S. in Ed. '12, Director, Student Teaching, Ohio State Univ., 3331 Kenny Rd., Columbus, O.
- Lane, C. J., Elec. Eng. '96, (Obs.)
- Lane, Margaret Evangeline, El. Ed. '35, Teacher, Rural School, Box 62, Lowell, O.
- Lane, Wilma (Herrold, Mrs. Russell P.).
- Lane, Stella A. (Cunningham, Mrs. Marshall L.).
- Lang, Charles Perrill, A. B. in Com. '28, Time-keeper's Office, N. & W. R. R., 1626 Eighth St., Portsmouth, O.
- Lang, Fearn Leona, B. S. in Ed. '29, Teacher, 5512 Montgomery Rd., Cincinnati, O.
- Langdon, Clifford Allen, B. S. in Ed. '32, R. D. 1, South Point, O.
- Langdon, Emma May (McCoy, Mrs. Homer L.).
- Lange, Arthur Emanuel, A. B. in Com. '32, Accountant, Farrell-Cheek Steel Co., 1016 Decatur St., Sandusky, O.
- Lange, Edith Lydia (Reed, Mrs. Roy).
- Langenberg, Frederick Charles, B. S. '12, M. S. '13, died April 4, 1937.
- Langenberg, Mrs. (Higgins, Louise), Piano '12, 25 Lakeview Ave., Cambridge, Mass.
- Langfitt, Roy Emerson, B. S. in Ed. '20, Instr., Education, New York Univ., 96 Greenwood Dr., Millburn, N. J.
- Langsdon, Walter Ralph, Elec. Eng. '14, (Obs.)
- Lanham, Mrs. Ralph S. (Darling, Winnogene), B. S. in Ed. '28, Enfield, N. Car.
- Lanier, Joaquin Gimenez, Civ. Eng. '10, Municipal Architect, Basarrate 28 Altos, Havana, Cuba.
- Lauman, Winona, K-P '24, Tarlton, O.
- Lanpher, Mary Agnes (Harris, Mrs. James).
- Lantz, Claire May, K-P '32, Teacher, 528 Highland Ave., Vienna, Parkersburg, W. Va.
- Lantz, Dena Merle (Flesher, Mrs. Orion H.).
- Lantz, Edra Pearl, Co. Ed. '29, Teacher, Trimble, O.
- Lantz, Elizabeth Alena, El. Ed. '31, Teacher, Rural School, W. High St., McArthur, O.
- Lantz, Gladys Sylvia (Templer, Mrs. Merle C.).
- Lantz, Goldie Winona (Wendelken, Mrs. C. W.).
- Lantz, Mina Genevieve, B. S. in Ed. '30, 1049 Coles Blvd., Portsmouth, O.
- Lapp, George Harlan, B. S. '02, Nursery Gardener, Nashport, O.
- Lapp, Harry Howard, A. B. in Com. '25, with Premier Sweeper Co., Wilkes-Barre, Pa.
- Lappin, Leo L., A. B. '32, 109 Braddock, Turtle Creek, Pa.
- Lapsley, James E., A. B. '61, died July 5, 1872.
- Larason, Martha Mildred (Patterson, Mrs.).
- Larason, Mary Emma, El. Ed. '28, Instr., Wilson Jr. H. S., 90 Moull St., Newark, O.
- LaRheir, Hilda Mae, El. Ed. '35, 41 N. Perry St., Dayton, O.
- Larimer, Florence Idella, A. B. '30, Instr., Jr. H. S., 526 E. Main St., Logan, O.
- Larimer, Virginia Nelle (Reuter, Mrs. Arno).
- Larkin, Alice (Craig, Mrs.).
- Larkin, Margaret (Mast, Mrs. I. Bernard).
- Larrick Mildred Theresa, K-P '33, Teacher (Old Washington), 428 Woodlawn Ave., Cambridge, O.
- Larsen, A. Dorothy (McDaniel, Mrs. Dennis).
- Larzelere, Lola Louise, El. Ed. '36, Teacher, Harding St., Manor, Pa.
- Larzelere, Ruth Lucille, B. S. in Ed. '36, Teacher, Y. W. C. A. classes, care of Y. W. C. A., Zanesville, O.
- Larzelere, Mrs. William E. (Herrold, Grace M.), El. Ed. '09, Harding St., Manor, Pa.
- Lasb, Elizabeth M., A. B. '26, Instr., Harding Jr. H. S., 1524 Oregon Ave., Steubenville, O.
- Lash, Mrs. E. Rey (Hobson, Estella), Ph. B. '97, Ph. M. '98, 16 W. State St., Athens, O.
- Lash, Faye Ardelle (Thomas, Mrs. Raymond L.).
- Lash, Greta Alecia, A. B. '17, Asst. Prof., English, Ohio Univ., 64 University Terrace, Athens, O.
- Lash, Hugh Morrison, A. B. '69, A. M. '81, died Sept. 19, 1903.
- Lash, John Beal, A. B. '69, A. M. '72, died, date unrecorded.
- Lash, Josiah Wilson, A. B. '75, A. M. '88, died, date unrecorded.
- Lash, Mabel Pearl, A. B. '35, Instr., H. S., Elmore, O.
- Lash, Mavme Belle (Cable, Mrs. W. R.).
- Lash, William D., A. B. '71, A. M. '74, died Nov. 17, 1909.
- Laskin, Harlan H., B. S. in Ed. '35, Teacher & Coach, Fayette, O.
- Laskin, John George, B. S. in Biology '33, A. M. '36, with Hill & Babbitts, 2725 Woodley Pl., N. W., Washington, D. C.
- Lassman, Herbert Richard, A. B. in Com. '35, Jr. Executive, Frackman Diamond Co., 1110 Anderson Ave., Bronx, N. Y.
- Latham, Mrs. Russell (Reed, Hazel M.), Acct. '13, (Obs.)
- Lathouse, Ruth Marvin (O'Dea, Mrs.).
- Latimer, Inez Marie (Stewart, Mrs. Neil).
- Lattau, Millie (O'Connor, Mrs. Robert).
- Lattimer, Fauntobelle (Creston, Mrs. Louis D.).
- Lauderbaugh, Miriam Elizabeth, B. S. in Ed. '30, Teacher, Gambier, O.
- Lauener, Ida Mae (Koch, Mrs. Arthur E.).
- Laughlin, Mrs. Edward (Farley, Rosemary), El. Ed. '24, Telephone Bldg., Athens, O.
- Laughlin, Frances E. (Lummis, Mrs. J. Grav).
- Laughlin, Mrs. George (Gedeon, Irene A.), B. S. in Ed. '29, Substitute Teacher, 1664 Union St., Cuyahoga Falls, O.
- Laughlin, Robert Miller, A. B. '34, Student, Medical College, Cornell Univ., 1300 York Ave., New York.
- Laurent, Esther Virginia, El. Ed. '33, Teacher, Lansing, O.
- Lausch, Fred Carl, A. B. '23, Instr., Wells H. S. (Steubenville), 714 St. Clair Ave., Mingo Junction, O.
- Lauterbur, Anna Pauline, B. S. in Ed. '28, Teacher, Camous School, Ball State Teachers College, 403 N. College St., Muncie, Ind.

- Lavelle, Mrs. Francis A. (Schloss, Belle E.), A. B. '15, Albany Rd., Athens, O.
- LaVere, Edith Williams (LaVere, Mrs. Paul B.), A. B. '26, 15301 Lydian, Cleveland, O.
- LaVere, Paul Benton, A. B. '25, 15301 Lydian, Cleveland, O.
- Laverty, Florence Helen, B. S. in Ed. '23, Music Supvr., Murray City, O.
- Laverty, James Adam, A. B. in Com. '24, with an Electrical Co., 212 Grafton Ave., Dayton, O.
- Laverty, Margaret Jane, A. B. '31, Instr., Rome H. S., Stewart, O.
- Lavine, Anna Clare, El. Ed. '17, Instr., East H. S., 291 Park Ave., Youngstown, O.
- Lavine, Dorothy Virginia, K-P '23. (Obs.)
- Law, Christine Elizabeth (Nye, Mrs. Don Carlos).
- Law, Loretta Hortense, Sten. '06, Uhrichsville, O.
- Law, Mary Roberta, B. S. in Ed. '35, Art Supvr., Byesville, O.
- Lawhead, Mary Frances (Rood, Mrs. John).
- Lawless, Emma Clare, El. Ed. '17, Bidwell, O.
- Lawless, Eunice Lois, El. Ed. '23, Teacher, 1522 S. Fourth St., Ironton, O.
- Lawless, Margaret Catherine, B. S. in Ed. '31, Instr., Jr. H. S., 1522 S. Fourth St., Ironton, O.
- Lawlis, Claudia Lucile, El. Ed. '20, died Feb. 21, 1923.
- Lawlis, Iva Ethel (Wright, Mrs. Glenn M.).
- Lawlis, Mildred Victoria, El. Ed. '36, Teacher, R. D. 6, Cadiz, O.
- Lawrence, Mrs. (Hall, Grace Marie), Co. Ed. '31, Substitute Teacher, Reinersville, O.
- Lawrence, Ada Belle (Leydori, Mrs. C. G.).
- Lawrence, Arthur Elbert, A. B. '17, Auditing Dept., U. S. Dept. of Internal Revenue, 3203 Sixth St., S. W., Canton, O.
- Lawrence, Mrs. G. M. (Andrews, Nellie May), K-P '28, 233 W. Main St., Norwalk, O.
- Lawrence, Grace, A. B. '21, died Aug. 6, 1926.
- Lawrence, Harriet Ellen (Henson, Mrs. O. J.).
- Lawrence, Majel, A. B. '14, B. S. in Ed. '17, Librarian, Roosevelt-Wilson H. S., 505 Wilson St., Clarksburg, W. Va.
- Lawrence, Mary Frances, El. Ed. '32, Teacher, Rural School, R. D. 2, Athens, O.
- Lawrence, Wesley Boyd, A. B. '92, died Dec. 31, 1936.
- Laws, Mrs. W. E. (Lutz, Estella H.), Sch. Mus. '16, Fifth St., N.W., New Philadelphia, O.
- Lawson, Lawrence O., B. S. in Ed. '31. (Obs.)
- Lawson, Margaret Coleman (McMillan, Mrs. James).
- Lawson, Nellie Opal (Eichhorn, Mrs. Christie W.).
- Lawton, Anna Mabel (Watkins, Mrs. H. S.).
- Lax, Charlotta Mary (Philabau, Mrs. Arthur B.).
- Lax, Flo, Com. '08, died Jan. 2, 1917.
- Lax, Margaret Naomi, Com. '11, Sec'y, Dean of Women, Ohio Univ., 18½ E. Washington St., Athens, O.
- Lay, Louisa, K-P '28, 215 Laird Ave., N. E., Warren, O.
- Layman, Cloyd Wilfred, El. Ed. '17, Byesville, O.
- Layne, Julia (Wiseman, Mrs. Quentin C.).
- Lazaroff, Leonard Stevens, B. S. '36, Student, Medical School, American Univ., Beirut, Syria.
- Laziman, Mary Gift (Laziman, Mrs. Robert), Co. Ed. '31, Hooper St., Athens, O.
- Lea, Cecil Homer B. S. in Ed. '34, Postal Clerk, U. S. Railway Mail Service, 189 Fairfield Ave., Newark, O.
- Leach, Mrs. A. B. C. (Driggs, Bessie Irene), Piano '09, 1453 E. Main St., Columbus, O.
- Leach, Donald, Ind. Ed. '26, Instr., East H. S., 3608 Hudson Dr., Youngstown, O.
- Leach, Kenneth, A. B. '30, Supt. of Schools, Zaleski, O.
- Leach, Mable Marie (Polen, Mrs. H. D.).
- Leach, Marjorie Ellen, El. Ed. '28, Teacher, 457 Brown St., Portsmouth, O.
- Leach, Mrs. Ray D. (Schettler, Pauline Henrietta), Sten. '12, 1016 Green Springs Ave., Birmingham, Ala.
- Leadbetter, Everett Ray, A. B. '30, Govt. Soil Erosion Work, 106 Cedar Ave., Moundsville, W. Va.
- Leadbetter, Mrs. Everett R. (Annon, Edith E.), B. S. in Ed. '30, 106 Cedar Ave., Moundsville, W. Va.
- Leadbetter, Mrs. (Rapp, Mary A.), B. Ped. '11, died date unrecorded.
- Leake, Mildred (Beattie, Mrs. Fulton).
- Leake, Robert E., A. B. '31, A. M. '33, Rector, Grace Episcopal Church, Pomeroy, O.
- Leaman, Mrs. Louis R. (Jaynes, Thelma), El. Ed. '30, 2757½ W. Broad St., Columbus, O.
- Lear, Charlotte E. (Webster, Mrs. F. B.).
- Leasure, Clara Elizabeth, El. Ed. '35, Teacher, Rural School, R. D. 1, Wellston, O.
- Leaverton, Mrs. (Hyer, Elizabeth), El. Ed. '24, 319 Neil Ave., Chillicothe, O.
- Leben, Mrs. Curt (Schloss, Lena), Sten. '10, 187 Grosvenor St., Athens, O.
- Lechner, Mrs. Charles, K-P '28, 664 E. Second St., Chillicothe, O.
- Leckrone, Fern King, B. S. in Ed. '35, Teacher, Rock Creek, O.
- Leckrone, Orval Freeman, B. S. in Ed. '35, A. M. '36, Mt. Perry, O.
- Ledgerwood, Elizabeth Lee, A. M. '31, Teacher, 3651 Humphrey St., St. Louis, Mo.
- Ledlie, Dorothy Irene, El. Ed. '35, Teacher (Rutland), Langsville, O.
- Lee, Agnes Lucile, A. B. '29, Instr., Rayen H. S., 735 Early Rd., Youngstown, O.
- Lee, Clarys Frances (Dean, Mrs. Laird, J.).
- Lee, David Yoke Poi, A. B. '27. (Obs.)
- Lee, Edith, El. Ed. '35, Teacher, 332 Fort St., Nelsonville, O.
- Lee, Estella Clarissa, B. S. in Ed. '16. (Obs.)
- Lee, Gladys Myrtle, El. Ed. '25, 520 Phillips St., Marietta, O.
- Lee, Harold Landrum, A. B. '35, Teacher, 210 S. St. Clair St., Painesville, O.
- Lee, Mrs. John (Thomas, Gladys I.), El. Ed. '13, 142 W. Second St., Logan, O.
- Lee, Mary Helen, B. S. in Ed. '34, Music Supvr., Athens Co. Schools, 46 Grosvenor St., Athens, O.
- Lee, Neva Lucile, B. S. in Ed. '35, Teacher, 2513 S. Fourth St., Ironton, O.
- Lee, Olive Pearl (Godley, Mrs.).
- Lee, Pearl Mae (Stark, Mrs. Paul).
- Lee, Mrs. Peter (Coleman, Lillian V.), El. Ed. '33, Cashton, Wis.
- Lee, Velma (Funk, Mrs. Charles).
- Lee, William V., A. B. '18, Prin., Hinckley H. S., R. D. 3, Brunswick, O.
- Lee, William Walter, Com. '08, Dentist, 46 Grosvenor St., Athens, O.
- Leech, Helen Rebecca (Kaiser, Mrs. Karl).
- Leech, Laura Helen, A. B. '14, B. S. in Ed. '17, Instr., Columbia H. S., (South Orange, N. J.), 61 W. Park Ave., New York, N. Y.
- Leech, Mary Alice (Dabritz, Mrs. Edward N.).
- Leedy, Virginia Stuart, K-P '32, Teacher, Emergency Nursery School, R. D. 4, Jackson, O.
- Leeper, Edna Marie (Harding, Mrs. George A.).
- Leeper, Mrs. Frank G. (Vickroy, Lucy F.), Com. '27, Gloucester, O.
- Leeper, Mrs. James, Jr. (Ferguson, Nelle E.), B. S. in Ed. '35, 19 Woodland Ave., Tacoma Park, Md.
- Leeper, William W., A. B. '22, Salesman, Midland Mutual Life Ins. Co., 17 S. High St., Columbus, O.
- Lees, James William, B. S. in Ed. '33, R. D. 3, Amherst, O.
- Leete, Constance Grosvenor, A. B. '18, Asst. Prof., Romance Languages, Ohio Univ., 52 University Terrace, Athens, O.
- LeFavor, Carroll Horton, B. M. '32, B. S. in Ed. '34, Music Supvr., 107 Elm St., Belpre, O.
- LeFavor, Harold Morton, B. M. '32, B. S. in Ed. '33, Instr., H. S., Clouster, O.
- LeFavor, Zenia (McClead, Mrs. J. T.).
- LeFever, Harry E., A. B. '23, Physician, Vice-chairman, General Staff, White Cross Hospital, 1612 Essex Rd., Columbus, O.
- Lefer, Verne Myron, B. S. in Ed. '29, Instr., H. S., Troy, Pa.
- Leget, Alice May, El. Ed. '33, Teacher (Watertown), R. D. 1, Vincent, O.
- LeGrande, Herman Huff, A. B. '33, Asst. Mgr., S. H. Kress Store, Hotel Alvard, East Orange, N. J.
- LeGucki, Alice Beatrice, A. B. '36, Owner and Mgr., Jane Ryan Dress Shop (Cleveland), 3455 Glencairn Rd., Shaker Hts., O.
- Lehew, Beryl Elizabeth, K-P '28, Teacher, 224 W. Seventh St., Uhrichsville, O.
- Lehman, Armand William, A. B. in Com. '33, Adv. Dept., Willard Storage Battery Co., 765 E. 93rd St., Cleveland, O.
- Lehman, Mrs. David E. (Fawcett, Shirley M.), El. Ed. '14, 3006 Rush Blvd., Youngstown, O.
- Lehman, Ethel Grace, El. Ed. '32, Teacher, 233 N. Tenth St., Newark, O.
- Lehman, Lillian Delight, A. B. '26, Sales Dept., The Higbee Co., Suite 7, 1871 E. 81 St., Cleveland, O.
- Lehman, Mrs. Raymond D. (Voegtly, Nelle L.), El. Ed. '08, 2710 Bowdens Ferry Rd., Norfolk, Va.
- Lehman, Samuel George, B. S. in Ed. '15, Prof., Plant Pathology, N. Car. State College, 123 Brooks Ave., State College Sta., Raleigh, N. Car.
- Lehning, Henry William, B. S. in Ed. '17, 141 Lusard St., Painesville, O.
- Lehning, Mrs. Henry W. (Bibler, Blanche E.), B. S. in Ed. '18, 141 Lusard St., Painesville, O.
- Lei, Man Wa, A. B. in Com. '25, Sec'y, Lei Bros. Co., 46 Bonham Strand, West, Hong Kong, China.
- Leifheit, Rose Marie (Smith, Mrs. J. W.).
- Leighton, Estelle Tonis, A. B. '34, 12717 Iroquois Ave., Cleveland, O.
- Leighty, Harold Baker, A. B. '26, Dir., Instrumental Music, H. S., 1009 Sixth Ave., St. Albans, W. Va.

- Leighty, Mrs. Harold B. (Mercer, Thelma E.), K-P '25, 1009 Sixth Ave., St. Albans, W. Va.
- Leighty, Mildred Belle (Allen, Mrs. J. B.).
- Leist, Anne M., A. B. '28, Instr., North H. S. (Columbus), 353 E. Union St., Circleville, O.
- Leist, Franciel Verona, El. Ed. '31, Amanda, O.
- Leist, Mrs. Loring E. (De Long, Ruth), Co. Ed. '23, R. D. 4, Circleville, O.
- Leist, Martha Alice, El. Ed. '30, 158 Watt St., Circleville, O.
- Leitnaker, Ruth Pauline, A. B. '32, Basil, O.
- LeMay, Vida Evelyn (Cloud, Mrs. G. Ralph).
- Lemmer, Leonore, B. S. in Ed. '30, Instr., H. S., 108 N. Fourth St., Martins Ferry, O.
- Lemmon, Bessie B., K-P '28, 1528 Massachusetts Ave., N. W., Washington, D. C.
- Lemmon, Harriette (Garver, Mrs. H. A.).
- Lemon, Mrs. (Moore, Anna A.), K-P '31, Substitute Teacher, Russellville, O.
- Lemou, Mrs. (Morgan, Eva C.), El. Ed. '27, 1724 Dixie Highway, Hamilton, O.
- Lemon, Norma Marcella, El. Ed. '33, Teacher (Lyra), R. D. 2, Wheelersburg, O.
- Lenhart, Katherine (Wren, Mrs. W. C.).
- Lenhart, Vinton Raymond, Elec. Eng. '10, died June 22, 1920.
- Lenhart, Zaida (Zinsmeister, Mrs. Emil).
- Lenhart, Zelma (Morgan, Mrs. Russell).
- Lenk, Mildred Dorothy, A. B. '27, Instr., H. S., 606 N. Water St., Uhrichsville, O.
- Lent, Ben Franklin, Civ. Engr. '17, Carpenter, 230 Second Ave., N. W., Forest Grove, Ore.
- Leonard, Albert, A. B. '88, A. M. '91, Litt. D. (Hon.) '09, Ed. D. (Hon.) '28, died Dec. 5, 1931.
- Leonard, Frances C. (Harkins, Mrs. H. Ray).
- Leonard, Patience, (Householder, Mrs. Russell).
- Leonard, Raiph Mac, A. B. '31, A. M. '33, Sanitarian, Athens Co., 95 E. State St., Athens, O.
- Leonard, William Elmer, Com. '91, 517 Irving Ave., Dayton, O.
- Leonnart, Bernice Leota, B. S. in Ed. '27, Instr., Cabin Creek H. S., Box 60, East Bank, W. Va.
- Lepley, Josephine Mildred, A. B. '22, Visiting Teacher, 1085 Bryden Rd., Columbus, O.
- Lerch, Mrs. Richard M. (Weakley, Phyllis I.), El. Ed. '25, 745 E. Fifth Ave., Lancaster, O.
- Lerner, Joseph Jacob, B. S. in Ed. '35, 1664A E. Fourth St., Brooklyn, N. Y.
- Leroy, Bernard Reamy, Sr., A. B. '14, A. M. '15, Retired Physician, Stoutsville, O.
- Leroy, Bernard Reamy, Jr., A. B. '15, Physician, 800 Fidelity Bldg., Iacoma, Wash.
- Leroy, Frank Coats, B. S. in Ed. '20, Stoutsville, O.
- LeRoy, Verne Emery, M. S. '11, Osteopath, 118 Oakhill Ave., East Lansing, Mich.
- LeRoy, Mrs. Verne (Palmer, Edith), A. B. '09, A. M. '12, 118 Oakhill Ave., East Lansing, Mich.
- Lessler, Evelyn Marjorie (Slaughter, Mrs. J. M.).
- Leupold, Mrs. Carnot (Neal, Ruth), El. Ed. '18, 157 Lane Ave., Columbus, O.
- Lever, Henry Work, B. S. '08, Dir. & Head Coach Dept. of Phys. Ed., Linfield College, McNinnville, Ore.
- Levering, Mrs. Paul (Healy, Esther B.), A. B. in Com. '31, 718 Garry Rd., Akron, O.
- Levering, Mrs. T. C. (Schneyer, Katherine E.) K-P '30, 1171 E. Whittier St., Columbus, O.
- LeVier, Ruby Dean, B. S. in Ed. '27, A. M. '32, Critic Teacher, H. S., Bowling Green State Univ., 241 S. Church St., Bowling Green, O.
- Levin, Frieda, B. M. '31, 3138 E. Derbyshire Rd., Cleveland Hts., O.
- Levine, Sam, A. B. in Com '35, 7004 Lexington Ave., Cleveland, O.
- Levo, Mrs. (Johnson, Anna), El. Ed. '18, New Vienna, O.
- Levy, Natalie Miriam (Altman, Mrs. Samuel).
- Lewis, Albert William, A. B. '25, 623 Prospect Rd., Ashtabula, O.
- Lewis, Arthur Everett, B. S. in Ed. '36, Asst. Football Coach, Ohio Wesleyan Univ., Delaware, O.
- Lewis, Beatrice Marie, B. S. in Ed. '28, Quaker City, O.
- Lewis, Mrs. Clifford (Goodspeed, Mary V.), K-P '25, 22709 13 Mile Rd., St. Clair Shores, Mich.
- Lewis, Constance E. (Martin, Mrs.).
- Lewis, Eau Claire, A. B. '28, Chemist, 408 W. 57th St., New York, N. Y.
- Lewis, Elizabeth Emma, B. S. in Ed. '32, Instr., H. S. 173 Locust St., Jackson, O.
- Lewis, Elizabeth Mariann, B. S. in Ed. '34, Instr., H. S. (Wintersville), 1441 Oregon Ave., Steubenville, O.
- Lewis, Mrs. Floyd E. (Merrell, Lucia E.), El. Ed. '15, Andover, O.
- Lewis, Gena Maxine (Philson, Mrs. Ben. H.).
- Lewis, George Everett, B. S. in Ed. '36, Instr., H. S. (Bellaire), Short St., Shadyside, O.
- Lewis, Helene Beard (Frymute, Mrs.).
- Lewis, Mrs. H. R. (Peters, Edith M.), Sch. Mus. '13, Plum St., Troy, O.
- Lewis, Joseph T., A. B. '41, A. M. '45, died, date unrecorded.
- Lewis, Larry V., B. S. in Ed. '35, (changed from Vittorella, Lewis) Teacher, 927 Copley Rd., Akron, O.
- Lewis, Lee Berenice (Wendlemoot, Mrs. George W.).
- Lewis, Leta Ruth (Wolfe, Mrs. Stanley E.).
- Lewis, Margaret Elizabeth, El. Ed. '36, Teacher, Rural School, 1512 May St., Zanesville, O.
- Lewis, Margarette Louise, K-P '35, Teacher, (Maple Heights), 4919 Center St., Bedford, O.
- Lewis, Mary Adaline, B. S. in Ed. '18, died March 7, 1919.
- Lewis, Mary Sara, El. Ed. '23, Teacher, Rural School, R. D. 3, Barnesville, O.
- Lewis, Mildred Edith, El. Ed. '24, Instr., Maryland Normal School, Bowie, Md.
- Lewis, Mildred Wells (Kerr, Mrs. J. W.).
- Lewis, Myra Katherine, B. S. in Ed. '33, Teacher, 1521 May St., Zanesville, O.
- Lewis, Neva Chambers (Coxen, Mrs.).
- Lewis, Mrs. Norman (Wells, Rachel A.), B. S. in Ed. '31, 527 Vine St., Coshocton, O.
- Lewis, Rachel Mary (Bailey, Mrs. L. P.).
- Lewis, Seth Woodward, A. B. in Com. '26, Owner & Mgr., Athens Hotel, Box 274, Athens, O.
- Lewis, Mrs. Seth W. (Eichholtz, Helen E.), A. B. '27, Box 274, Athens, O.
- Lewis, Stanley, B. S. in Ed. '18, A. B. '19, died Nov. 10, 1931.
- Lewis, Thelma Kathleen (Weir, Mrs. Harold E.).
- Lewis, Mrs. Thomas J. (Patterson, Gladys G.), El. Ed. '16, 222 N. Minnesota Ave., Wellston, O.
- Lewis, Mrs. (Barrett, Veda, M.) El. Ed. '15, New Waterford, O.
- Lewis, Mrs. (Miller, Kathleen), El. Ed. '27, McArthur, O.
- Lewis, William Hamilton, A. B. '27, Cambridge, O.
- Ley, Irene Josephine (Antle, Mrs. Howard).
- Ley, Margaret Fauntelle (Huddy, Mrs. Clarence E.).
- Leyda, Mabel Irene (Coovert, Mrs. E. A.).
- Leydorf, Clara Catherine (Myers, Mrs. Wilhelm).
- Leydorf, Mrs. C. G. (Lawrence, Ada Belle), El. Ed. '17, 608 Maplewood Dr., Willard, O.
- Leydorf, Janice Elizabeth, El. Ed. '22, Teacher, 1922 E. 97th St., Cleveland, O.
- Leyshon, Mrs. Frank (Carnal, Dorothy E.), K-P '33, 309 N. Ninth St., Cambridge, O.
- Lichtenberg, Mrs. Harry (Minor, Lucille M.), B. S. in Ed. '29, 322 Westview, Lockland, O.
- Liddell, Emily K. (Sprague, Mrs. John T.).
- Lidderdale, Lila Klinger, Co. Ed. '33, Teacher, Junction City, O.
- Liddy, Mrs. Edwin F. (Weinrich, Phyrne), A. B. '23, 29 Hesketh St., Chevy Chase, Md.
- Liebman, Mrs. William H. (Silver, Florence H.), El. Ed. '22, 44 S. Prospect St., Youngstown, O.
- Liebschner, Mrs. Dale (Roby, Helen E.), El. Ed. '27, 1513 Winton Ave., Lakewood, O.
- Liebschner, Mrs. Emil (Stevenson, Mildred S.), A. B. '26, (Obs.)
- Liggett, Albert Raymond, Ind. Ed. '26, Supt. of Schools, Centerville, O.
- Liggett, Beatrice N., El. Ed. '16, (Obs.)
- Liggett, Belvadell (Sindlinger, Mrs. Charles F.).
- Liggett, Clarence Carr, A. B. '16, Carr Liggett, Inc. (Advertising), 3320 Lansmere Rd., Cleveland, O.
- Liggett, Mrs. C. C. (Thomas, Hazel L.), A. B. '18, 3320 Lansmere Rd., Cleveland, O.
- Liggett, Dora Maude, Co. Ed. '24, (Obs.)
- Liggett, Harold Eugene, A. B. '26, Credit Dept., National City Bank, (New York City), 10 Roosevelt Pl., Montclair, N. J.
- Liggett, Laura Ferne (Bowers, Mrs. Howard E.).
- Liggett, Mable Porter (Liggett, Mrs. Albert R.), K-P '26, Centerville, O.
- Liggett, Virginia K., Co. Ed. '25, Magnetic Springs, O.
- Lim, Wie Kim, A. B. '16, died Dec. 30, 1932.
- Lime, Hobart C., B. S. in Ed. '34, Instr., John Simpson Jr. H. S., 21 Flint St., Mansfield, O.
- Linabury Mrs. (Hiser, Edith E.), El. Ed. '18, Teacher, 3020 Dixie Highway, Pontiac, Mich.
- Linch, Mrs. Alan H. (Breyfogle, Myrtle B.), B. S. in Ed. '21, 192 Claremont Ave., Apt. 5C, New York, N. Y.
- Lincoln, Marie Opal (Joseph, Mrs. George F.).
- Lindblum, Edna Marie (McKinley, Mrs. Charles W.).
- Linden, Mrs. Curtis Grant (Castle, Mildred B.), El. Ed. '28, 200 South Ave. 50, Los Angeles, Calif.
- Lindley, Daniel, A. B. 1824, A. M. 1827, D. D. (Hon.) '60, died, date unrecorded.
- Lindley, Lutellus, A. B. 1826, A. M. 1829, died Oct. 25, 1881.
- Lindley, Margaret Elizabeth (Wilson Mrs. C. Dale).
- Lindsay, Ida Alice (Walters, Mrs. Robert).

- Lindsay, Mrs. R. D. (Erickson, Edna E.), El. Ed. '24, 510 E. Townview Circle, Mansfield, O.
- Lindsey, Marge, A. B. '10, Instr., Shaw H. S., 1821 Beerstord Rd., Cleveland, O.
- Lindsley, Vietta M., El. Ed. '23, Teacher, Suite 4, Duane Apts., Lorain, O.
- Linebaugh, Mrs. A. H. (Staser, Mildred), El. Ed. '24, 290 Broad St., Newark, O.
- Lineburg, J. Bruce, A. B. '15, Prof., Biology, Lake Forest College, 10 College Campus, Lake Forest, Ill.
- Lineburg, Mrs. J. Bruce (Williams, Winifred L.), El. Ed. '11, 10 College Campus, Lake Forest, Ill.
- Lintfeld, Mrs. Alfred E. (Watkins, Mary C.), Ph. B. '09, 239 N. Main St., White Hall, Ill.
- Link, Mrs. H. Wheatley (Alston, Kathryn), A. B. '25, Box 314, Athens, O.
- Link, Mrs. Harold (Minter, Virginia Anne), B. S. in Ed. '32, Kansas City, Mo.
- Linn, Harley Eisworth, B. S. in Ed. '28, Instr., H. S., 528 E. Washington St., Medina, O.
- Linn, Helene Fredericka, B. S. in Ed. '34, 9918 Lorain Ave., Cleveland, O.
- Linn, Jacob Alton, B. S. in Ed. '26, Adamsville, O.
- Linscott, Emily Louise, B. S. in Ed. '34, Teacher, R. D. 1, Amesville, O.
- Linscott, Rauna Lucille (Ricketts, Mrs. Ray).
- Linscott, Flossie Edith (Vesser, Mrs. L. Otto).
- Linscott, Fred Otto, B. S. in Ed. '20, Prin., H. S., Buchtel, O.
- Linscott, Mrs. Fred O. (Wolf, Virginia), A. B. '29, Buchtel, O.
- Linscott, Mrs. F. P. (Pugh, Ruth E.), Sten. '98, (Obs.)
- Linscott, Marianna, A. B. '34, Amesville, O.
- Linscott, Mary Susanna (Hawk, Mrs. M. Edson).
- Linscott, Nora Amanda (Gardner, Mrs. N. S.).
- Linsey, Mrs. A. L. (Lust, Irene B.), El. Ed. '24, 1521 N. Sandusky Ave., Bucyrus, O.
- Linton, Alice (Ladd, Mrs. S. W.).
- Linton, Blanche, B. S. in Ed. '36, Teacher, 154 N. Jefferson St., Nelsonville, O.
- Linton, Elizabeth, El. Ed. '22, Teacher, 154 N. Jefferson St., Nelsonville, O.
- Linton, Estella Mae, B. S. in Ed. '35, Teacher, care of Rozelle School, East Cleveland, O.
- Linton, Evelyn Louise, B. S. in Biol. '31, 154 N. Jefferson St., Nelsonville, O.
- Linton, Gladys (Miller, Mrs. O. R.).
- Linton, Grace (McKibben, Mrs. James W.).
- Linton, Mary (Ladd, Mrs. Cecil D.).
- Linton, Nancy E., Ph. B. '03, (Obs.)
- Lintz, Rose El. Ed. '26, Teacher (Wintersville), R. D. 2, Steubenville, O.
- Linville, Joshua Carl, B. S. in Ed. '16, Instr., H. S., 908 West Ave., Elyria, O.
- Linville, Mrs. J. Carl (Azline, Mary B.), H. Ec. '16, 908 West Ave., Elyria, O.
- Lipkowitz, Mildred, B. S. in Ed. '36, Teacher, 2383 N. Park Blvd., Cleveland Hts., O.
- Lippincott, Jean Stafford (Winkeljohn, Mrs. Ferdinand).
- Lippincott, Raymond Edward, Elec. Eng. '22, Electrical Eng'r., 1941 E. 71st St., Cleveland, O.
- Lipsey, Mrs. (Wilson, Hattie), K-P '24, (Obs.)
- Lisle, Minnie Laura, El. Ed. '23, 425 Ludlow St., Bellefontaine, O.
- Litten, Lawrence Ray, B. S. in Ed. '35, Teacher, Box 37, Hannibal, O.
- Little, Elizabeth Gray, B. S. in Ed. '36, Instr., Jr. H. S., 4414 Indiana Ave., Ft. Wayne, Ind.
- Little, Esther Eilen, Sch. Mus. '15, Black Run, O.
- Little, Mrs. John O. (Guthrie, Marian M.), K-P '24, 1303 Armistead Bridge Rd., Norfolk, Va.
- Little, Samuel Ross, B. S. in Ed. '32, Teacher, Rural School, R. D. 5, Mt. Vernon, O.
- Littler, Harley Milton, A. B. '24, Instr., East H. S., 305 Elm St., Youngstown, O.
- Littler, Mrs. Ralph K. (Shrigley, Phyllis A.), El. Ed. '31, 830 Olive St., Springfield, O.
- Lively, Bertha Alwilda, B. S. in Ed. '17, (Obs.)
- Lively, Clara Lavelle (Wilson, Mrs. Clyde W.).
- Lively, Ora C. (Harshbarger, Mrs. Dewey H.).
- Livesay, Earl Clinton, A. B. in Com. '33, Automobile Dealer, Walnut Hills, Jackson, O.
- Livingston, Alfred Erwin, B. S. '10, M. S. '11, Prof. Pharmacology, Temple Univ., (Philadelphia), 120 W. Wayne Ave., Wayne, Pa.
- Livingston, Mrs. Alfred E. (Howell, Mabel R.), Ph. B. '11, B. S. in Ed. '12, 120 Wayne Ave., Wayne, Pa.
- Livingston, Lena, B. S. in Ed. '36, Instr., Cleveland Jr. H. S., 1739 Wymore Ave., East Cleveland, O.
- Livingston, Lowell H., A. B. in Com. '32, Livingston Repair Service (furnaces), 322 S. Eagle St., Marshall, Mich.
- Lloyd, Esther, El. Ed. '27, Teacher, 159 S. Monroe Ave., Columbus, O.
- Lloyd, May Rosamond, El. Ed. '25, Teacher, 2048 W. 98th St., Cleveland, O.
- Lloyd, Ronald Henry, B. S. in Physics '32, Teacher, 150 Whitaker St., Whitaker, Pa.
- Lochary, Mrs. Patrick (Henry, Clara E.), Sch. Mus. '19, Music Supvr., Meigs Co. Schools, Lincoln Hill, Pomeroy, O.
- Lochner, Albert Joseph, A. B. in Com. '34, Cost Analyst, Bell Tele. Lab. (New York City), 29 Mountain Ave., Gillette, N. J.
- Lochner, Mrs. Albert J. (Fletcher, Doris Lee) B. S. in Ed. '34, in charge, Research Library, Arthur Kuder, Inc., Advertising, (New York City), 29 Mountain Ave., Gillette, N. J.
- Locke, William, A. B. '25, 203 S. Front St., Wheeling, W. Va.
- Locke, Mrs. William (Stevenson, Alice E.), Sch. Mus. '23, 203 S. Front St., Wheeling, W. Va.
- Lockhart, Reba Lucille, El. Ed. '36, 4222 Cedar St., New Boston, O.
- Lockman, George Ernest, B. S. in Ed. '31, Instr., Jr. H. S., 104 Harmon Dr., Painesville, O.
- Loeffler, Jennie Mildred, El. Ed. '25, Teacher, Little Hocking, O.
- Loesch, Richard Lee, A. B. in Com. '35, Accountant, Gen. Elec. Co., Amherst Apts., 8 State St., Schenectady, N. Y.
- Loessi, Tom E., B. S. in Chem. '30, Chemist, Latex Fiber Industries, Inc., Beaver Falls, N. Y.
- Logan, Claude Landen, Sten. '00, died, date unrecorded.
- Logan, Mrs. Earl (Spaulding, Elizabeth M.), Voice '14, died June 20, 1929.
- Logan, Edward Wilson, Civ. Eng. '15, Accountant, Fisher Body Corp., 1702 E. 84th St., Cleveland, O.
- Logan, Ella F. (Buxton, Mrs. Frank).
- Logue, Mrs. John (Hyde, Caroline C.), B. S. in Ed. '32, 245 Laird Ave., S. E., Warren, O.
- Logue, Mary Elizabeth, El. Ed. '30, Teacher (Amanoa), 814 W. Seventh Ave., Lancaster, O.
- Lober, Lucille J. (Chenot, Mrs. M. K.).
- Lohnes, Alice Maxine, B. S. in Ed. '36, 155 Chatham Dr., Dayton, O.
- Lohr, Raymond Edward, B. S. in Ed. '36, Teacher, Beach City, O.
- Lohrman, Herbert Paul, B. S. in Ed. '36, Supt. of Schools, 424 N. Wooster Ave., Strasburg, O.
- Lollis, Mollie, El. Ed. '21, Teacher, 332 E. Fifth Ave., Lancaster, O.
- Londergan, Martin C., B. S. in Chem. '36, Fellow, Chemistry, Ohio Univ., 34 Race St., Athens, O.
- Loney, Leota Salina, El. Ed. '18, Teacher, 1320 W. 116th St., Cleveland, O.
- Lomax, Mrs. Paul S. (Loyer, Beatrice M.), A. B. in Com. '26, 21 Beach Pl., Maplewood, N. J.
- Long, Bernice Olive (Smith, Mrs. W. A.).
- Long, Blanche Lois, El. Ed. '14, Teacher, 948 W. Laclede Ave., Youngstown, O.
- Long, Mrs. Charles (Culley, Blanche A.), Sten. '01, (Obs.)
- Long, Clement Ross, A. B. '72, A. M. '75, died Oct. 23, 1924.
- Long, Grace Evelyn, El. Ed. '29, (Obs.)
- Long, James Arthur, A. B. '11, Minister, West Side Church of Christ, 232 Mercer Ave., Dayton, O.
- Long, Mrs. (Fout, Lucille), A. B. '24, Instr., H. S., 89 E. Columbus St., Nelsonville, O.
- Long, Mabel L. (Colburn, Mrs. Gerald).
- Long, Marcella, B. S. in Ed. '34, Fellow, Education, Ohio Univ., 7 Church St., Athens, O.
- Long, Marvin William, B. M. '33, Soloist, Fred Waring's Orchestra, 5658 Wayne Ave., Chicago, Ill.
- Long, Oscar Charles, A. B. '24, (Obs.)
- Long, Ruth Frances, B. S. in Ed. '23, Instr., Wilson Jr. H. S., 3502 Market St., Youngstown, O.
- Long, Sara (Jones, Mrs. Glen S.).
- Long, Mrs. W. N. (Abel, Clara L.), El. Ed. '25, 448 Locust St., Coshocton, O.
- Longbon, William A., A. B. '79, A. M. '83, died, date unrecorded.
- Longley, John Hyler, B. S. in Ed. '28, Coach H. S., 651 Sandusky St., Ashland, O.
- Longstaff, Howard P., A. B. in Com. '23, Asst. Prof., Psychology, Univ. of Minnesota, 1817 Fourth St., S. E., Minneapolis, Minn.
- Longstreet, William Ransom, A. B. '23, B. M. '24, Assoc. Prof., Piano, Ohio Univ., Hotel Berry, Athens, O.
- Longworth, Mrs. W. A., Jr. (Hoover, Vesta M.), H. Ec. '19, (Obs.)
- Lonsbury, Arlene Louise, B. S. in Ed. '29, Instr., Robinson Jr. H. S., 1142 Lincoln Ave., Toledo, O.
- Lonsbury, Ruth Rachel, El. Ed. '16, Teacher, 3151 Collingwood Ave., Toledo, O.
- Lonsinger, Celia, B. S. in Ed. '17, Teacher, Walhonding, O.
- Lonsinger, Lucy, El. Ed. '19, Teacher, 3642 Reidham Rd., Shaker Hts., Cleveland, O.
- Loofbourrow, Grace Inez, H. Ec. '18, Instr., Hayward Jr. H. S., 250 E. High St., Springfield, O.



- Loose, Ann Kathryn, B. S. S. '33, Sec'y, Berks County Trust Co., 133 S. 10th St., Reading, Pa.
- Lope, Betty Abigail, B. S. in Ed. '35, Teacher, Cedarville, O.
- Lopez, Eleonor, B. S. in Ed. '34, Teacher, 737 Central Ave., Charleston, W. Va.
- Lorbach, Leo William, Acct. '07, Mgr., Grain & Feed Store, Second St., Waverly, O.
- Lore, Mrs. Charles L. (Hibbs, Florence), El. Ed. '16, New Alexandria, Pa.
- Lorentz, Mildred Louise, B. S. in Ed. '32, B. M. '32, Music Supvr., 309 Gill Ave., Galion, O.
- Lorentz, Wilma Alice, A. M. '32, Instr., H. S., 425 Williams Ave., Williamstown, W. Va.
- Lorey, Gertrude Florence (Donaldson, Mrs. John M.).
- Lortz, Jessie Hazel, B. S. in Ed. '27, Instr., H. S., Amesville, O.
- Lotz, Mrs. Ernest C. (Rickey, Edna), A. B. '17, B. S. in Ed. '20, Asst. Prof., Psychology, Kent State Univ., 115 Univ. Dr., Kent, O.
- Loucks, Robert Clyde, B. S. in Ed. '31, with Ohio Midland Light & Power Co., Canal Winchester, O.
- Loucks, Warren Michael, B. S. in Ed. '32, Pay Roll Clerk, Ohio Fuel & Gas Co., 173 E. 11th Ave., Columbus, O.
- Louden, DeWitt Clinton, A. B. '50, A. M. '53, died Sept. 19, 1897.
- Lough, J. Weldon, A. B. '28, 118 S. Fourth St., Greenfield, O.
- Lough, Mildred Elizabeth, A. B. '36, Teacher, 73 E. Main St., Milan, O.
- Loughman, Leona, El. Ed. '32, Teacher, Box 8, Pataskala, O.
- Love, Arthur Albert, Com. '13. (Obs.)
- Love, Bessie E., Sten. '10. (Obs.)
- Love, Claude Franklin, A. B. '21, 91 W. State St., Athens, O.
- Love, Cora Belle (Howe, Mrs.).
- Love, Elizabeth, K-P '28, Teacher, 631 Clyde St., Youngstown, O.
- Love, Mrs. (Walker, Grace Ivola), B. S. in Ed. '23, Art Supvr., 1427 Delia Ave., Akron, O.
- Love, Helen Lucille, B. S. in Ed. '36, Teacher, Pleasantville, O.
- Love, Kenneth Gale, B. S. in Ed. '31, Prin., Grade School, Hilliards, O.
- Love, Mildred Frances (Bookwalter, Mrs. Cletus).
- Love, Thelma Madge, El. Ed. '36, Teacher, Rural School, Swifts, O.
- Love, Mrs. Thomas (Phipps, Florence C.), El. Ed. '23, 160 Pfeiffer Ave., Akron, O.
- Love, Wendell Kenneth, B. S. in Ed. '34, Prin., H. S., Corning, O.
- Lovejoy, Lillian Lorraine, El. Ed. '36, Teacher, R. D. 3, Warren, O.
- Lovell, Hazel Josephine, B. S. in Ed. '27, R. D. 2, Glouster, O.
- Lovett, Mary Ella, El. Ed. '29, Student, Morgan College (Baltimore, Md.), 912 Atlanta St., Youngstown, O.
- Low, Mrs. Charles (Benjamin, Kathryn L.), B. S. in Ed. '31, 471 Antenor St., Overbrook, Pittsburgh, Pa.
- Lowe, Edith Mabel, B. S. in Ed. '35, Teacher, R. D. 1, Coal Run, O.
- Lowe, Ethel Lucille (Plum, Mrs. William S.).
- Lowe, Pearle Lucille, B. S. in Ed. '29, Teacher, 846 Wheeling Ave., Cambridge, O.
- Lower, Mary Jane (Coleman, Mrs.).
- Lower, Oscar Leroy, Ind. Ed. '28, Farmer, Amanda, O.
- Lowmiller, Edna Grace, B. S. in Ed. '25, Instr., East H. S., 52 E. Chalmers Ave., Youngstown, O.
- Lowmiller, Kenneth LeMoyné, B. S. in Ed. '34, Music Supvr., Millersburg, Ky.
- Lowmiller, Sara Elizabeth, El. Ed. '26, Teacher, 52 E. Chalmers Ave., Youngstown, O.
- Lown, Lester Emery, Elec. Eng. '23, Johnstown, O.
- Lowry, Helen Louise, El. Ed. '26, Teacher, 1644 N. High St., Columbus, O.
- Lowry, Rena Ruth (Kiefner, Mrs. Charles H.).
- Lowry, Virgil C., A. B. '78, died Feb. 7, 1914.
- Lowther, Miles James, A. B. '32, 317 N. Elm St., Orrville, O.
- Lowther, Robert Paul, A. B. '21, Special Agent, U. S. Dept. of Justice, Box 1223, Salt Lake City, Utah.
- Lowther, William E., A. B. '23, Minister, M. E. Church, 528 Union St., Manchester, N. H.
- Loyd, Eleanor A., El. Ed. '30, Teacher, 854 Chestnut Blvd., Cuyahoga Falls, O.
- Lovd, Sheridan Lawrence, A. B. '26, Cutter, Pittsburgh Glass Co., 610 Coshocton Ave., Mt. Vernon, O.
- Loyer, Beatrice Marie (Lomax, Mrs. Paul L.).
- Lu, Mau Deb M. S. in Ed. '14. (Obs.)
- Lucas, Kathryn Marie (Reichley, Mrs. Pearl A.).
- Lucas, Mrs. William E. (Twiss, Mary Josephine), A. B. '36, 12065 Edgewater Dr., Cleveland, O.
- Luce, George O., A. B. '29, Prin., Union School, Springwater, N. Y.
- Luce, Mrs. George O. (Davies, Sarah W.), B. S. in Ed. '27, Springwater, N. Y.
- Luce, Katherine Ellen, K-P '31, Teacher, 5511 Fort Ave., Ashtabula, O.
- Luchs, Mrs. F. E. (Coulter, Evelyn M.), B. S. in Ed. '27, Instr., Francis Parker School, Chicago, Ill.
- Luckett, Sadie Letitia, El. Ed. '33, Teacher, Amesville, O.
- Ludden, Mrs. John H. (Boring, Angie S.), B. S. in Ed. '27, 80 Mill St., Athens, O.
- Lude, Viola Elizabeth, B. S. in Ed. '32, Instr., H. S., 204 E. Main St., St. Clairsville, O.
- Ludlaw, Doris (Wild, Mrs. Mount K.).
- Ludwick, Audra Marie (Biddison, Mrs. S. J.).
- Ludwick, Helen C. (Patterson, Mrs. Wilbur P.).
- Ludwig, Paul Revere, B. S. in Ed. '28, Instr. & Coach, H. S., 5312 Montgomery Ave., Apt. 6, Norwood, O.
- Ludwig, William Bernard, A. B. '29, A. M. '31, Supt. of Schools, Irwin, O.
- Lukens, Joseph F., A. B. '66, A. M. '69, died May 3, 1927.
- Lukens, Marguerite Elizabeth, B. S. in Ed. '30, Art Supvr., 123 Walnut St., Barnesville, O.
- Lukens, Nellie Olive, El. Ed. '20, Teacher, Scio, O.
- Lumley, Ethel, K-P '12, Rootstown, O.
- Lumms, Mrs. J. Gray (Laughlin, Frances E.), B. S. in Ed. '25, 205 Clinton Hts. Ave., Columbus, O.
- Lund, Mrs. Charles F., Jr. (Gilson, Ethel C.), El. Ed. '20, 534 Amanda St., Clyde, O.
- Luntz, Nelle Marie (Barr, Mrs. Harry L.).
- Lupse, Mary, E. S. in Ed. '31, Instr., Scienceville H. S., 31 E. Midlothian Blvd., Youngstown, O.
- Lapse, Raymond Simon, A. B. '32, (after June, 1937) Intern, Youngstown Hospital, 31 E. Midlothian Blvd., Youngstown, O.
- Lupton, Mrs. (Carnahan, Fannie E.), Sch Draw. '15, Teacher, S. Zane & Hickory Sts., Martins Ferry, O.
- Lusher, Charles Wendell, A. B. '36, Student, Southern Baptist Theol. Seminary, Louisville, Ky.
- Luse, Mrs. John B. (Gardner, Wyona L.), B. S. in Ed. '29, 111 Flora Ave., Peoria, Ill.
- Lusk, Bertha Riggs (Queen, Mrs. E. V.).
- Lusk, Mrs. Donald L. (Keichner, Doris G.), K-P '32, Columbiana, O.
- Lust, Irene B. (Linsey, Mrs. A. L.).
- Lust, Mrs. P. B. (Hahn, Kathryn), Spec. Ed. '23, 917 W. Main St., Troy, O.
- Lutes, Olin Silas, A. B. '15, Dean, School of Education, Univ. of Maine, College Rd., Orono, Me.
- Luthy, Wallace Mock, A. B. in Com. '33, Asst. Mgr., Production Dept., National Refining Co., 1419 W. 110th St., Cleveland, O.
- Lutz, Estella H. (Laws, Mrs. W. E.).
- Lutz, George Wayne, B. S. in Ed. '19, Farmer, Kan- auga, O.
- Lutz, Harold Thomas, A. B. '31, Attorney, 357 S. Diamond St., Mansfield, O.
- Lutz, Harriette E. (Bushee, Mrs. Lloyd).
- Lutz, John Edwin, A. B. '29, Student, College of Medicine, Univ. of Cincinnati, 3240 Burnet Ave., Cincinnati, O.
- Lutz, Martin Henry, Jr., A. B. '28, Physician, 47 Plaza St., Brooklyn, N. Y.
- Lutz, Mary Kathryn, B. S. in Ed. '32, Instr., H. S., 85 Locust St., Gallipolis, O.
- Lutz, Miriam Patricia, K-P '31, Deputy, Montgomery County Auditor's Office, 2140 Malvern Ave., Dayton, O.
- Lycan, Mrs. Leslie Paul (Richeson, Marian C.), B. S. in Ed. '16. (Obs.)
- Lydenberg, Mrs. Russell F. (Bienz, Neva B.), El. Ed. '16, Instr., Y. M. C. A. classes, 443, Grafton Ave., Dayton, O.
- Lyke, Olive Irene (Farrar, Mrs. Orville H.).
- Lyle, Albert Francis, B. S. in Ed. '14, died, date unrecorded.
- Lyle, Joseph Wilson, B. S. in Ed. '14, Instr., Hughes H. S., 900 Lafayette Ave., Cincinnati, O.
- Lyle, Mary Frances (Reppart, Mrs. Charles F.).
- Lynch, Mrs. Charles D. (Schick, Margaret E.), B. S. in Ed. '30, 1183 Glynn Court, Detroit, Mich.
- Lynch, Graham Albert, A. B. '35, Student, Ohio Univ., Athens, O.
- Lynch, Hugh Patrick, A. B. '31, with Excelsior Shoes Inc., 1649 Fourth St., Portsmouth, O.
- Lynch, Ora Etta (Sanborn, Mrs. D. O.).
- Lynch, Verne Haddock, B. S. in Ed. '22, Supt., Springfield Twp. Schools, R. D. 2, East Akron, O.
- Lynd, Anna Christine, El. Ed. '22, Teacher, 1822 S. Eighth St., Ironton, O.
- Lynd, Genevieve Louise, El. Ed. '31, Teacher, 1822 S. Eighth St., Ironton, O.
- Lyndes, Della Mae (Harding, Mrs. Robert J.).
- Lynn, Arthur Delbert, Civ. Eng. '13, Attorney 1109 22nd St., Portsmouth, O.
- Lynn, Clyde William, B. S. in Ed. '35, Instr., H. S., Bethesda, O.
- Lynn, Edith K'le, El. Ed. '21, Teacher, Canfield, O.
- Lynn, Samuel Edwin, B. S. in Ed. '32, 3957 Highland Ave., Shadyside, O.

- Lyon, Paul Gilmore, B. S. in Ed. '35, Teacher, Mc-Connelville, O.
- Lyons, Mrs. Floyd (Simpson, Hazel Betty), El. Ed. '30, Gnadenhutten, O.
- Lyons, Mrs. Grace E. Ferguson, B. S. in Ed. '29, Instr. H. S., 316½ S. Park Ave., Fremont, O.
- M —
- Maag, Adine Carol, B. S. in Ed. '35, 601 Oneida Rd., Chillicothe, O.
- Maag, Mildred Agnes (West, Mrs. James A.), MacArthur, Dorothy Whitney, K-P '30, Teacher, 1217 Quarrier St., Charleston, W. Va.
- Macartney, Mrs. J. W. (Goold, Katherine), Ped. '93 (3 yr.), 425 Central Avenue, Orange, N. J.
- Maccombs, Adda L. Katzenbach, (Maccombs, Mrs. Walter), A. B. '28, Instr., H. S. (The Plains), 33 W. Washington St., Athens, O.
- MacConnell, Mrs. E. G., Jr. (Brandle, Helen M.), H. Ec. '17, 58 Clifton Dr., Youngstown, O.
- MacCracken, James C., A. B. 1837, died in 1852.
- MacCutcheon, Mrs. George (Gegenheimer, Elsie M.), B. S. in Ed. '26, Instr., H. S., Westfield, N. Y.
- MacDannald, Myrtle, B. S. in Ed. '30, Instr., H. S., Box 391, Cairo, W. Va.
- MacDonald, James Joseph, B. S. in Ed. '33, 43 Dearborn St., Medford, Mass.
- MacDonald, Mabelle Lillian, B. S. in Ed. '36, Teacher, Edison, O.
- Mace, Pearl Waunita, El. Ed. '21, Teacher, 199 W. Second St., Chillicothe, O.
- Macfarlan, M. Hunter, B. S. in Ed. '33, Prin., H. S., Albany, O.
- MacFarlane, Grace Waldine, B. S. S. '34, Sec'y, Bedford Distilling Co., 194 Woodrow Ave., Bedford, O.
- Maciorowski, Frank (Changed to Mack, Frank).
- Mack, Frank (changed from Maciorowski, Frank), A. B. in Com. '32, Budget Clerk, Superior Foundry Co., 2050 E. 83rd St., Cleveland, O.
- Mackall, Doris Cullum (Mackall, Mrs. A. A.), B. S. in Ed. '32, Box 144 Sta. B., Toledo, O.
- MacKay, Mrs. Murray, (Forbes, Jennie A.), K-P '13, Renfrew St., Dalhousie, Canada.
- Mackey, Mrs. C. A. (Clevenger, Gertrude M.), A. B. '26, 960 Oxford Rd., Berkley, Mich.
- Mackey, Walter Jay, A. B. in Com. '24, Member, State Unemployment Ins. Commission, 68 E. Gay St., Columbus, O.
- Mackin, Bernice Irene (Mishey, Mrs. Dwight L.).
- Mackinnon, Eleanor Barbour, B. S. in Ed. '30, Critic Teacher, New Britain Normal School, 48 S. Burrith St., New Britain, Conn.
- Macklin, Ruth Mary (Marion, Mrs. Alonzo W.).
- Mackoy, Bess Louise (King, Mrs. C. Wilmer).
- Mackoy, Caroline Eleanor, B. S. in Ed. '18, Instr., H. S., 1314 Ninth St., Portsmouth, O.
- MacLane, Arwilla (Pugh, Mrs. Martin H.).
- MacNaughton, Birdie L. (Ehrbar, Mrs. Fred).
- Madden, Mabel E. (Sunderland, Mrs. R. L.).
- Madden, William Francis, A. B. '36, Graduate Student, Syracuse Univ., 807 Walnut Ave., Syracuse N. Y.
- Mader, Adelbert G., A. B. in Com. '28, 23807 Cliff Dr., Bay Village, O.
- Mader, Louis Aloysius, A. B. '35, 6811 Hampstead Ave., Parma, O.
- Magee, Mrs. (Williams, Eva), El. Ed. '15, 140 Fulton Ave., Wilmington, O.
- Magginis, Mrs. Willis, D. (O'Connor, Gertrude), A. B. '12, B. S. in Ed. '14, Rock Hill, S. Car.
- Maguire, Mrs. Everett M. (Woodworth, Elizabeth A.), B. S. in Ed. '27, 751 Salem St., Teaneck, N. J.
- Maguire, John William, B. S. '74, M. S. '77, died May 18, 1927.
- Mahan, Eula Blanche (Doerschuk, Mrs. Carl F.).
- Mahan, Harry Clinton, A. B. in Com. '31, Asst. in Psychology, Indiana Univ., Bloomington, Ind.
- Mahanna Mrs. (Powell, Kathryn O.), K-P '29, Teacher, 1503 16th St., Parkersburg, W. Va.
- Mahl, Carl Emerson, A. B. '33, Graduate Student, Ohio State Univ., Box 527, Y. M. C. A., Columbus, O.
- Maibauer, Frederick Paul, A. B. '30, Physician, 114 Oak St., Wyandotte, Mich.
- Maijer, Gertrude, B. S. in Ed. '23, Instr., South H. S., 47 E. Earle St., Youngstown, O.
- Maillard, Denyse, A. B. '31, Blvd. de Bourjourden, Paris, France.
- Maihle, Lennia E., El. Ed. '25, died July 4, 1929.
- Main, John W., A. B. in Com. '34, Highway Planning Survey, Y. M. C. A., Columbus, O.
- Main, Martha Kathryn (Hart, Mrs. George).
- Mains, Mrs. Hugh (Martindill, Frances E.), B. S. in Ed. '30, Stroth, Ind.
- Malbin Florence Esther (Felder, Mrs. Daniel D.).
- Malenic, Mrs. Julia Marie, El. Ed. '27, Teacher, 1356 Quinn St., Youngstown, O.
- Maley, Mary Kathryn, B. S. in Ed. '35, Club Sec'y, & Phys. Ed. Dir., Catholic Community Center, 627 N. Sixth St., Steubenville, O.
- Mallett, George Wesley, Co. Ed. '33, Clerk, Soil Erosion Project, 802 W. Gambier St., Mt. Vernon, O.
- Mallett, Kathryn Elizabeth, A. B. '35, Teacher, New Castle H. S. (Laings), R. D. 3, Lewisburg, O.
- Mallett, Urban James, B. S. in Ed. '29, Teacher, Laings, O.
- Malo, Julia Vilma, A. B. '35, Instr., H. S., Sardinia, O.
- Malone, Dorothy Mae (Ruston, Mrs. W. Edward).
- Malone, Ethel Evelyn, El. Ed. '34, Deucher, O.
- Malone, Gladys Virginia, Co. Ed. '34, Teacher, Rural School, Deucher, O.
- Malone, Howard Norman, B. S. in Civ. Eng. '33, Architect & Estimator, Taylor Lumber Co., 207 Elder St., Cumberland, Md.
- Malone, James Ambrose, A. B. '19, Physician, died Feb. 6, 1937.
- Malone, Raymond Maurice, A. B. '20, Physicain, Public Square, Galion, O.
- Malone, Thalia Thanet, Co. Ed. '32, Teacher, Rural School, Deucher, O.
- Malster, Lucy Elizabeth (Baldwin, Mrs. Harry D.).
- Mambourg, Mrs. James (King, Virginia E.), B. S. in Ed. '33, 3903 Kanawha Ave. (Owens Branch), Charleston, W. Va.
- Manchester, Mrs. Rae H. (Carson, Anna Bell), B. S. in Ed. '26, Main St., Delaware, O.
- Mancuso, Cecil, Co. Ed. '33, Tiltonsville, O.
- Mandula, Andrew Raymond, A. B. '31, 3566 East Blvd., Cleveland, O.
- Mann, Edgar Donovan, A. B. '30, Accountant, Mosaic Tile Co., 822 Park St., Ironton, O.
- Mann, Edna Lucille, B. S. in Ed. '35, Instr., H. S., McArthur, O.
- Mann, Mrs. John C. (Watkins, Irene P.), A. B. in Com. '22, 3520 N. Lake Shore Dr., Chicago, Ill.
- Mann, Karl Burr, Elec. Eng. '14, Production Mgr., Clyde Cutlery Co., Box 163, Clyde, O.
- Mann, Lulu Daisy, Sten. '03, Registered Nurse, Chillicothe Hospital, Chillicothe, O.
- Mann, Margaret Elizabeth (Bradfield, Mrs. John).
- Mann, Samuel David, B. S. '15, died Jan 16, 1929.
- Mann, Thelma, El. Ed. '32, Teacher, 2210 Scioto Trail, Portsmouth, O.
- Manning, Ethel, H. Ec. '16, Teacher (Piqua), R. D. 1, Covington, O.
- Manning, Mrs. Robert B. (Van Bussum, Mildred L.), A. B. '27, 274 Caldwell St., Chillicothe, O.
- Manor, Bernice Elizabeth, El. Ed. '26, Teacher, 219 W. Sixth St., East Liverpool, O.
- Manning Emily Marie, El. Ed. '27, Teacher, 254 S. Indiana Ave., Wellston, O.
- Mansfield, Clara Marie, B. S. in Ed. '28, Instr., H. S., 465 Second St., N.W., New Philadelphia, O.
- Mansfield, Fred James, A. B. '34, Civil Eng'r., with Southern Ohio Elec. Co., 85 Morris Ave., Athens, O.
- Mansfield, Helen Lorene (Robinson, Mrs. Daniel W.).
- Mansfield, Josephine Caroline (Douglas, Mrs. Thomas D.).
- Mansfield, Marjorie Ruth, Co. Ed. '33, Teacher, R. D. 2, Athens, O.
- Mansfield, Mary Ethel (Baylor, Mrs. George).
- Mansfield, Mildred J. (Sheakley, Mrs. Harold G.).
- Mansfield, Paul Lewis, B. S. in Ed. '33, Teacher (Canaanville), 6 Van Vorhes St., Athens, O.
- Mansperger, Dale E., B. S. in Ed. '30, Instr., H. S., 16 S. Fourth St., Rittman, O.
- Mansperger, Mrs. Dale E. (Pepper, Edith L.), B. S. in Ed. '29, 16 S. Fourth St., Rittman, O.
- Manz, Dorothy Catherine, El. Ed. '22, Teacher, 1906 Manz, Mrs. Walter (Ireland, Dorothy D.), K-P '24, Box 216, Laurel, Mont.
- Avery St., Parkersburg, W. Va.
- Mapes, Mrs. Edward (Bowman, Esther V.), Co. Ed. '24, 303 S. Negley Ave., Pittsburg, Pa.
- Mapes, Myrtle Evangeline, El. Ed. '21, Teacher, 415 Wyoming St., Charleston, W. Va.
- Maple, Lawrence Irwin, B. S. in Ed. '30, Inspector, Henry Furnace & Foundry Co., 240 E. Union St., Medina, O.
- Maole, Mrs. Lawrence I. (Strock, Edith V.), B. S. in Ed. '30, 240 E. Union St., Medina, O.
- March, Doris Grace, B. S. in Ed. '35, Instr., Jr. H. S., North Chestnut St., Jefferson, O.
- Marcy, Delos Harvey, Jr., A. B. '30, Relief Director, Pickaway County, 216 W. Mill St., Circleville, O.
- Mardis, Chauncey J., A. B. '21, Chief Surgeon, Miami Valley Hospital, 2221 Far Hills, Dayton, O.
- Mardis, Harold Corson, B. S. in Ed. '17, A. B. '18, Prin., H. S., 1910 Lake St., Lincoln, Nebr.
- Mardis, Mrs. Harold C. (Swaim, Hannah Marie), Sch. Mus. '15, 1910 Lake St., Lincoln, Nebr.
- Mardis, Myrtle (Hoisington, Mrs. O. L.).
- Mardis, Samuel K., B. Ped. '93, A. M. (Hon.) '12, died April 7, 1935.

- Margard, Dorothy Tingler, (Margard, Mrs. Werner L.), A. B. '29, 324 Henry St., Crestline, O.
- Margard, Grace Amelia, A. B. '34, 1109 Milan Rd., Sandusky, O.
- Margard, Werner Leroy, A. B. '30, Minister, Calvary Reformed Church, 324 Henry St., Crestline, O.
- Mariner, Genevieve, El. Ed. '14, Teacher, 1546 Elm St., Youngstown, O.
- Mariner, Virginia Martha, El. Ed. '17, R. D. 1, Youngstown, O.
- Marion, Mrs. Alonzo W. (Macklin, Ruth M.), B. M. '26, 638 N. Walnut St., Celina, O.
- Markley, Mrs. Amelia C., El. Ed. '23, died Feb. 3, 1931.
- Markley, Robert Marshall, B. S. in Ed. '35, Instr., H. S. (Fresno), Mineral City, O.
- Markowsky, Alexander, (changed to Marks, Alexander).
- Marks, Alexander, B. S. in Ed. '35, (changed from Markowsky, Alexander), 415 E. 56th St., New York, N. Y.
- Marlin, Mrs. Albert (Baker, Jeanette), A. M. '35, 204 Pearl St., Springfield, Mass.
- Marlowe, Mrs. Starling E. (Jacobs, Eunice E.), B. S. in Ed. '28, 2486 Elmwood Ave., Cuyahoga Falls, O.
- Marple, J. Russell, A. B. '29, Publisher, The Rahway Record, 1197 Pierpont St., Rahway, N. J.
- Marple, Mildred Catherine (Bricker, Mrs. Burton C.).
- Marquand, Mrs. C. B. (Hunt, Helen E.), B. S. in Ed. '15, with Dept. of Conservation of Ohio & working on Ph. D., Ohio State Univ., 356 Torrence Rd., Columbus, O.
- Marquardt, Mrs. E. H. (Mills, Jessie F.), A. B. '21, 235 E. Front St., Bloomington, Ill.
- Marquart, Turner M., B. S. '55, died in 1894.
- Marquis, John Lee, B. S. in Ed. '34, Printing Dept., The McBee Co., 99 S. Shafer St., Athens, O.
- Marriott, Elizabeth Winifred, El. Ed. '30, Teacher, 541 Nash St., Akron, O.
- Marriott, John Coleman, M. S. in Ed. '13, 214 E. Chestnut St., Mt. Vernon, O.
- Marriott, Robert Holden, A. B. '29, Asst. Adv. Mgr., The Climacene Co., 2219 Frazer Ave., N. W., Canton, O.
- Marsch, Hilda W. (Wharff, Mrs.).
- Marsch, Wilda H., B. S. in Ed. '29, Teacher, Rural School, R. D. 2, Beipre, O.
- Marsh, Mrs. Alice B., A. M. '36, Instr., Home Ec., Univ. of Nevada, Reno, Nev.
- Marsh, Cecilia, B. S. in Ed. '34, Teacher, Rutland, O.
- Marsh, Cecily Evelyn (Van Syoc, Mrs. M. H.).
- Marsh, Dorcas Elizabeth, B. S. in Ed. '33, (Obs.).
- Marsh, Ira, A. B. '40, A. M. '45, died, date unrecorded.
- Marsb, Mrs. Jeanette Prince (Wharton, Mrs. Richard C.).
- Marsh, Jo Anne, El. Ed. '36, 1420 Third St., Portsmouth, O.
- Marsh, Luna (Massar, Mrs. Ivan E.).
- Marsh, Robert Jefferson H., A. B. in Com. '33, Office Mgr., Staats Hospital, 503 Pennsylvania Ave., Charleston, W. Va.
- Marsh, Mrs. Robert J. H. (Antorietto, Helena P.), A. B. '30, 503 Pennsylvania Ave., Charleston, W. Va.
- Marshall, Mrs. (Wayne, Mrs. Mary Goode), A. B. '18, Asst. Prin., Douglas H. S., Baltimore, Md.
- Marshall, Mrs. (Williamson, Viola G.), El. Ed. '27, Prin., Crawfis School, 1335 E. Main St., Lancaster, O.
- Marshall, Earl J., B. S. in Ed. '32, Instr., H. S., Shadyside, O.
- Marshall, Effie, El. Ed. '23, Teacher, 349 Parker Ave., Toledo, O.
- Marshall, Ellen Elizabeth (Gibbs, Mrs. Charles).
- Marshall, George A., B. S. in Ed. '35, Grantsville, W. Va.
- Marshall, George Howard, B. S. in Ed. '29, Coach, Parma H. S., 7110 Gilbert Ave., Parma, O.
- Marshall, Jessie Marie, Co. Ed. '34, R. D. 1, Reinersville, O.
- Marshall, Josephine Alice (Marshall, Mrs. George H.), A. B. '28, 7110 Gilbert Ave., Parma, O.
- Marshall, Mrs. J. H. (Blackwood, Edith P.), Sten. '01, (Obs.).
- Marshall, Mrs. Leon J. (Micklethwaite, Louise), A. B. '14, 2101 Summit St., Portsmouth, O.
- Marshall, Ralph Freeman, B. S. in Ed. '30, R. D. 1, Lore City, O.
- Marshman, Homer Henry, A. B. '20, Attorney, 1502 Guardian Bldg., Cleveland, O.
- Martin, Mrs. A. J. (Spaniol, Johanna R.), Co. Ed. '25.
- Martin, Mrs. (Lewis, Constance E.), Acct. '05, (Obs.) Cuyahoga Falls, O.
- Martin, Bertha Lorayne, El. Ed. '36, Teacher, 1741 Charles St., Portsmouth, O.
- Martin, Carlos Raymond, A. B. '31, Waterford, O.
- Martin, Catherine Regina, Ph. B. '06, Instr., H. S., 263 West St., Jackson, O.
- Martin, Charles Lewis, Co. Ed. '36, Teacher, Lithopolis, O.
- Martin, Charline, (Moore, Mrs. Keith C.).
- Martin, Clarence Richard, B. S. in Ed. '33, C C C Camp Meigs, Pomeroy, O.
- Martin, Cora Viola, K-P '31, 59 Church St., Hubbard, O.
- Martin, Mrs. E. E. (Andrews, Zitella M.), A. B. '28, 416 S. Sixth St., Ironton, O.
- Martin, Earl Fletcher, B. S. in Ed. '20, Supt., St. Regis-Mohawk (Indian) School, Hogsburg, N. Y.
- Martin, Edward Joseph, A. B. '28, 1538 Parkhill Rd., Cleveland, O.
- Martin, Eleanor Belle, B. S. in Ed. '36, Teacher (Shadel), 5 W. Mulberry St., Athens, O.
- Martin, Eva Belle (Metcalf, Mrs. Brent G.).
- Martin, Florence Edyth (Ward, Mrs. William).
- Martin, George Washington, A. B. '75, D. D. (Hon.) '03, died Mar. 1, 1919.
- Martin, Mrs. George T. (Guthrie, Georgianna), B. S. in Ed. '31, 304 Montrose Dr., S. Charleston, W. Va.
- Martin, Granville Harold, A. B. '21, Attorney, 1611 S. E. Second St., Fort Lauderdale, Fla.
- Martin, Mrs. G. Harold (Young, Margery H.), A. B. '21, 1611 S. E. Second St., Fort Lauderdale, Fla.
- Martin, Hannah Elizabeth, El. Ed. '35, Teacher, Rural School, Utica, O.
- Martin, Hazel Ethel, El. Ed. '33, Teacher (Thurston), R. D. 6, Lancaster, O.
- Martin, Mrs. I. T. (Fell, Julia E.), B. S. in Ed. '26, 1429 Cascade Dr., Youngstown, O.
- Martin, Maybelle Barbara, El. Ed. '30, R. D. 6, Tiffin, O.
- Martin, Helen Clarice (Kitts, Mrs. Carroll H.).
- Martin, Hiram C., A. B. '62, A. M. '65, died Feb. 22, 1876.
- Martin, Mrs. J. Kerwood (Blume, Clara L.), B. S. in Ed. '23, R. D., Logan, O.
- Martin, Lindsay Curtis, B. S. in Ed. '19, (Obs.)
- Martin, Louisa Mary, B. S. in Ed. '21, (Obs.)
- Martin, Mabel Mae (Niday, Mrs. Frank R.).
- Martin, Madeline Vale (Hill, Mrs. Robert E.).
- Martin, Marguerite, A. B. '30, Instr., Vinton Twp. H. S., Vales Mill, O.
- Martin, Mary Gertrude, El. Ed. '28, Teacher (McConnelsville), Malta, O.
- Martin, Mildred Elizabeth (Troja, Mrs. John B.).
- Martin, Orville Woodyard, B. S. in Ed. '32, Teacher, Hemlock, O.
- Martin, Pauline Evelyn, B. S. in Ed. '36, Teacher, Cumberland, O.
- Martin, Peter Elwyn, Agri. '16, Dog Fancier, Galena, O.
- Martin, Mrs. Ray (Ruston, Edith), Sten. '11, R. D. 9, Dayton, O.
- Martin, Mrs. Robert P. (Webb, Kathryn B.), K-P '24, 7 Brookland Ct., Quarrier St., Charleston, W. Va.
- Martin, Roscoe Everett, B. S. in Ed. '17, (Obs.)
- Martin, Russell Warren, B. S. in Ed. '18, Instr., Jefferson Jr. H. S., 10109 Fidelity Ave., Cleveland, O.
- Martin, Ruth Ann, El. Ed. '33, Teacher, 218 First Ave., Gallipolis, O.
- Martin, Stella May (Studor, Mrs. Robert J.).
- Martin, Thomas Adams, B. S. '95, died, date unrecorded.
- Martin, Wilma Evelyn (Fesler, Mrs. Donald).
- Martindill, Frances E. (Mains, Mrs. Hugh W.).
- Martindill, Mary Lillian (Wright, Mrs.).
- Martindill, William Henry, A. B. in Com. '32, Special Repr., Pure Oil Co., 3462 N. Illinois St., Indianapolis, Ind.
- Martindill, Mrs. William H. (Pfeister, Inetta), El. Ed. '31, 3462 N. Illinois St., Indianapolis, Ind.
- Martinec, William Sinclair, A. B. '31, 418 Grand St., Vermilion, O.
- Martyn, Mary Ruth (Bishop, Mrs. Robert S.).
- Martzolff, Candus Mace (Martzolff, Mrs. C. L.), A. B. '20, Asst. Reference Librarian, Edwin Watts Chubb Library, Ohio Univ., 108 Lancaster St., Athens, O.
- Martzolff, Clement Luther, B. Ped. '07, M. Ped. '10, died August 5, 1922.
- Marvin, Genevieve, B. S. in Ed. '22, Instr., South H. S., 748 W. High St., Lima, O.
- Masheter, Clara Gladys, El. Ed. '22, Teacher, 514 W. Liberty St., Medina, O.
- Mason, Mrs. Arthur (Meredith, Mildred C.), El. Ed. '20, Clarkdale, Ariz.
- Mason, Bertha (Fett, Mrs. C. B.).
- Mason, Earl Wilson, B. S. in Ed. '33, 1043 15th St., Portsmouth, O.
- Mason, Grant Albert, A. B. '28, (Obs.).
- Mason, Ina Beulah, (McBroom, Mrs. William C.).
- Mason, Janet Bentley, A. B. '31, Children's Dept., Washington Hts. Branch, N. Y. Public Library, 681 Lexington Ave., New York, N. Y.
- Mason, John Donald, A. B. in Com. '27, 437 N. Court St., Circleville, O.

- Mason, Lenna Beatrice (Barnhart, Mrs.).  
 Mason, Lydia Reebel, K-P '29, Teacher, 193 Warren Ave., Youngstown, O.  
 Mason, Martha Anna (Porter, Mrs. William J.).  
 Mason, Robert Harold, B. S. in Ed. '30, Instr., Roosevelt Jr. H. S., 1959 Central Ave., Middletown, O.  
 Mason, Mrs. William P. (Hearn, Clara E.), Sten. '12  
 Mason, Warren Salisbury, A. B. in Com. '28, Fostoria, O.  
 Massar, Ivan Ernest, B. S. in Ed. '18, Instr., Harding H. S., 631 Olive Ave., N.E., Warren, O.  
 Massar, Mrs. Ivan E. (Marsh, Luna), El. Ed. '18, 631 Olive Ave., N.E., Warren, O.  
 Massie, Ada Marie, El. Ed. '27, 217 Memorial Place, Ironton, O.  
 Massie, Edith Verner, B. S. in Ed. '36, Teacher, Seneca School for Indians (U. S. Govt.), Wyandotte, Okla.  
 Massie, Faith, B. S. in Ed. '35, died Aug. 25, 1935.  
 Massie, Rachael Edith (Murphy, Mrs. Floyd E.).  
 Massie, Thelma, El. Ed. '29, Teacher, 317 Mastin Ave., Ironton, O.  
 Mast, Cora Elma (Baker, Mrs. Fred W.).  
 Mast, Mrs. Earl (Rigby, Hazel E.), A. B. '12, Instr., H. S., 709 Dresden Ave., East Liverpool, O.  
 Mast, Mrs. J. Bernard (Larkin, Margaret), El. Ed. '25, 704 Lenox Ave., Zanesville, O.  
 Masters, Elizabeth (Roth, Mrs. Floyd E.).  
 Masterson, Neva Adelaide, B. S. in Ed. '35, Teacher (Triadelphia), Crooksville, O.  
 Mastick, Frank Odell, A. B. in Com. '32, 1472 E. 115th St., Cleveland, O.  
 Maston, Mildred Marcella (Taylor, Mrs. William A.).  
 Matesich, Mrs. John C., Jr. (Westfall, Eleanor L.), El. Ed. '28, 144 Hamline Ave., Zanesville, O.  
 Mathena, Edith Ulala, Co. Ed. '33, Teacher (New Marshfield), R. D. 8, Athens, O.  
 Matheny, Mrs. Blanche Eaton, B. S. in Ed. '34, R. D. 27, Parkersburg, W. Va.  
 Matheny, Charles M., B. Ped. '00, Rancher, Morrill, Nebr.  
 Matheny, Clarence Albert, A. B. '13, A. M. '15, Head, Com'l Dept., Averett College, 210 Howland Circle, Danville, Va.  
 Matheny, Mrs. Clarence A. (Noble, Margaret E.), El. Ed. '26, 210 Howland Circle, Danville, Va.  
 Matheny, Edna Lucille, El. Ed. '36, 3305 Hemlock St., Parkersburg, W. Va.  
 Matheny, Edward L., Ped. '92 (3-yr.), died Sept. 5, 1892.  
 Matheny, Harry Arthur, B. S. in Ed. '23, Smithfield, W. Va.  
 Matheny, Margaret Esther, A. B. '36, Instr., H. S. (Carbon Hill), Haydenville, O.  
 Matheny, William Alderman, Ph. B. '08, Prof., Botany & Curator of the Museum, Ohio Univ., North Hill, Athens, O.  
 Matheny, Mrs. William (Evans, Ann L.), A. B. '34, Artist (stage scenery & equipment for high school plays), 17 Home St., Athens, O.  
 Matheny, William Martin, Elec. Eng. '02, Elec. Eng'r., with Columbus Railway Power & Light Co., 260 N. Harris Ave., Columbus, O.  
 Mathews, Grace Gertrude (Sanders, Mrs. Chester C.).  
 Mathews, Lucy Fippin, B. S. in Ed. '35, 140 E. 225th St., Euclid, O.  
 Mathias, Anthony Ottis, B. S. in Ed. '16, Instr., Withrow H. S., 1215 Tannehill Lane, Cincinnati, O.  
 Mathias, Mrs. Arlie (Elmer, Williamina), A. B. '24, 2802 Winsted Dr., Toledo, O.  
 Mathias, Russell Floyd, Co. Ed. '33, Student, Ohio Univ., 401 1/2 S. Court St., Athens, O.  
 Matlock, Aloysius M., A. B. '34, Instr., Cleveland Sr. H. S., 6624 Fleet Ave., Cleveland, O.  
 Matney, William Clarence, A. B. '20, Dean, Bluefield State Teachers College, 124 Park St., Bluefield, W. Va.  
 Matthaes, Freda Mae, Co. Ed. '34, Student, Ohio Univ. (Athens), Derby, O.  
 Matthaes, Paul Eugene, B. S. in Elec. Eng. '34, Derby, O.  
 Matthew, Laverne Viola (Zinn, Mrs. Earle K.).  
 Matthews, Blanche Violet (Haskins, Mrs. N. P.).  
 Matthews, Carrie Alta, A. B. '92, A. M. '94, died June 11, 1921.  
 Matthews, Charles, A. B. 1830, A. M. 1833, died Dec. 4, 1872.  
 Matthews, Charles Grant, B. S. '93, M. S. '94, died Aug. 5, 1925.  
 Matthews, Mrs. Charles G. (Cryder, Maude E.), A. B. '17, Research Work, 60 E. Mulberry St., Athens, O.  
 Matthews, Cline Moses, B. S. in Ed. '23, Prin., Grade School, Middleport, O.  
 Matthews, Daniel, A. B. '76, died in June, 1927.  
 Matthews, Delbert W., A. B. in Com. '31, Traveling Auditor, The B. F. Goodrich Tire & Rubber Co., Dept. 9270, Akron, O.  
 Matthews, Mrs. Raymond (Dempsey, Luella R.), H. Ec. '16, 304 E. Broadway, Wellston, O.  
 Matthews, Wayne Taylor, A. B. '31, Prin., East Side School, 14 Palmer St., Athens, O.  
 Matticks, Ray Edward, Acct. 12, Automobile Dealer, Bluefield, W. Va.  
 Mattingly, Mrs. (McClure, Harriet C.), H. Ec. '15, 9388 Amesbury Ave., Cleveland, O.  
 Mattox, Genevieve Lillian (Artz, Mrs. Fred E.).  
 Mauck, Helen Mullineux (Galbreath, Mrs. John W.).  
 Mauer, Virgil Evans, A. B. '20, Supt. of Schools, S. Main St., Pataskala, O.  
 Maurer, Alyce Lucille (Alexander, Mrs. C. Ray).  
 Maurer, Harry Donald, B. S. in Ed. '34, Instr. & Coach, H. S. (Springfield Twp.), Ellet, O.  
 Maurer, Mary Josephine, K-P '23, died, date unrecorded.  
 Maurer, Muriel Mary, K-P '29, Teacher, 243 First St., Piqua, O.  
 Mawhinney, Earl Samuel, A. B. in Com. '35, Mercer & Meadville Representative, Personal Finance Co., 411 Hampton Ave., Wilkinsburg, Pa.  
 Maxwell, Ina Caroline (Fuller, Mrs. P. E.).  
 Maxwell, Jennie Marie (Bowman, Mrs. Harry R.).  
 Maxwell, Mary Delle, El. Ed. '36, R. D. 7, Athens, O.  
 Maxwell, Minnie, Ped. '91 (3-yr.). (Obs.)  
 Maxwell, Rheta May, El. Ed. '20, died Dec. 28, 1932.  
 Maxwell, Robert Alfred, Sten. '10. (Obs.)  
 Maxwell, Mrs. Virgil (Secoy, Mary E.), El. Ed. '08, Albany Rd., Athns, O.  
 May, Alice Ramsay (Gibson, Mrs. B. M.).  
 May, Bertha Lucile, El. Ed. '17, Shelby, O.  
 May, Mrs. Frank P. (Cunningham, Mabel K.), K-P '15, 1101 Cardinal St., Steubenville, O.  
 May, George Washington, B. S. in Ed. '36, with Gen'l Motors Corp., Flint, Mich.  
 May, Mrs. Holland T. (Clark, Margaret), B. S. in Ed. '24, 415 W. Dudley St., Maumee, O.  
 May, Mrs. Hubert (Colbert, Kathleen W.), El. Ed. '31, Columbus, O.  
 May, Ida (Wiseman Mrs. H. A.).  
 May, James Robert, A. B. '33, Interne, St. Luke's Hospital (Cleveland), 13957 Lake Ave., Lakewood, O.  
 May, Katharine (Hosterman, Mrs. W. O.).  
 May, Russell Lyman, A. B. in Com. '25, Special Repr., Lumberman's Mutual Insurance Co., 1005-8 R & P Bldg., Huntington, W. Va.  
 May, Mrs. William H. (Morris, Helen M.), El. Ed. '23, Teacher, 830 E. 82nd St., Los Angeles, Calif.  
 Mayberry, Howard Roscoe, B. S. in Ed. '18, 900 Hill Ave., Pittsburgh, Pa.  
 Mayer, Charles Cushing Bailey, A. B. '26, B. S. in Ed. '28, 1231 E. Eighth, Mount Dora, Fla.  
 Mayer, Harry Walter, A. B. '96, died April 25, 1908.  
 Mayer, Herbert Charles, A. B. '36, Student, Long Island College of Medicine, 1190 Greene Ave., Brooklyn, N. Y.  
 Mayer, Mrs. John D. (Alexander, Frances B.), A. B. '21, 2214 E. Steuben St., Bath, N. Y.  
 Mayer, Ruth A. B., A. B. '33, with Ohio Bell Tele. Co., 4110 Bush Ave., Cleveland, O.  
 Mayers, Ruth Evans (Mayers, Mrs. Wilford M.), B. S. in Ed. '29, 2017 Fifth St., Cuyahoga Falls, O.  
 Mayers, Wilford Marion, A. B. in Com. '28, Foreign Comptroller's Office, Goodyear Rubber Plantations Co. (Akron), 2017 Fifth St., Cuyahoga Falls, O.  
 Mayes, Harry W., A. B. '08, Obstetrician & Gynecologist, Methodist Episcopal Hospital, 494 First St., Brooklyn, N. Y.  
 Mayes, James Ray, A. B. '09, Farmer, R. D. 6, Medina, O.  
 Mayes, Mrs. James R. (Collins, Frances P.), El. Ed. '09, R. D. 6, Medina, O.  
 Mayfield, Mrs. R. E. (Jones, Mary M.), A. B. '22, 95 N. Bennett Ave., Jackson, O.  
 Mayhew, Gladys Aileen (Furdy, Mrs. Richard C.).  
 Mayhugh, Esta Mabel, Sten. '04. (Obs.)  
 Mayle, Howard Preston, A. B. '23. (Obs.)  
 Maynard, Carroll Edic, A. B. '26, Chemist, Youngstown Sheet & Tube Co., 3450 Strathmore Ave., Youngstown, O.  
 Maynard, Martha Jean (Slaughter, Mrs. John J.).  
 Maynard, Mary Alice (Kibler, Mrs. J. D.).  
 Maynard, Mary Louise (Wills, Mrs. Cleon H.).  
 Mayne, Mary Elizabeth, El. Ed. '31, Teacher, 908 N. Fifth St., Ironton, O.  
 Mays, Edward E., A. M. '36, Prin., Central Jr. H. S. 2828 Fourth Ave., Huntington, W. Va.  
 Maze, Esther Gertrude, El. Ed. '15. (Obs.)  
 Maze, Eula (Huckabee, Mrs. John C.).  
 Mazzei James, A. B. '34, 98 Bridge St., Shinnston, W. Va.  
 McAboy, Leland R., A. B. 1833, A. M. 1836, D. D. (Hon.) '60, died Mar. 25, 1885.  
 McAboy, Paradise Lynn, A. B. 1831, A. M. 1835, died Aug. 29, 1839.

- McAdams, F. M., Ped. '89, (3-yr.). (Obs.)  
 McAdoo, Robert Burdette, A. B. in Com. '36, with United Laboratories, Inc., 13005 Thornhurst Ave., Cleveland, O.  
 McAfee, Sarah Elizabeth (Bishop, Mrs. Paul).  
 McAllister, Evelyn Lucille, B. S. in Ed. '31, Teacher, 314 N. Seventh St., Martins Ferry, O.  
 McAllister, Leslie Charles, Elec. Eng. '12. (Obs.)  
 McAllister, Mrs. L. E. (McKelvey, Verna M.), B. S. in Ed. '17, Mt. Berry, Ga.  
 McAllister, Mrs. Malcolm (Hiser, Garnet L.), El. Ed. '30, 68 Fairfield Ave., Newark, O.  
 McAmbly, Mrs. C. T. (Higgins, Winifred B.), Ph. B. '07, Box 215, Custer City, Pa.  
 McAuley, Martha Nell (Reed, Mrs. Merl O.).  
 McAuslan, Frances May, (Johnston, Mrs. W. C.).  
 McBee, Harry Brunker, B. S. '12, Mgr., The McBee Co., 1602 Locust St., St. Louis, Mo.  
 McBeth, Mollie Myrtle, B. S. in Ed. '17, R. D. 1, Higginsport, O.  
 McBride, Harold Davis, B. S. in Elec. Eng. '33, Owner, Radio Service Shop, 72 N. Shafer St., Athens, O.  
 McBride, Helen Anne, A. B. '30, Teacher, 443 S. Fifth St., Steubenville, O.  
 McBride, Jessie E. (Holden, Mrs. Frank).  
 McBride, John Wesley, A. B. '29, with U. S. Dept. of Labor (Washington, D. C.), 3504 Third St., Arlington, Va.  
 McBride, Leota B. (Becker, Mrs. Otto).  
 McBride, Mrs. Mabel Rist, Sch. Mus. '23, Sardis, O.  
 McBroom, Mrs. William C. (Mason, Ina B.), Piano '07, 1026 S. Champion Ave., Columbus, O.  
 McCabe, Anna Mary, B. S. in Ed. '17, Instr., H. S., 711 E. Walnut St., Coshocton, O.  
 McCabe, Lorenzo Dow, A. B. '43, A. M. '45, died July 3, 1897.  
 McCabe, Shirley Gene (Coleman, Mrs. E. J.).  
 McCall, Edward Warner, A. B. '32, Sciotoville Station, Portsmouth, O.  
 McCall, Katherine Elizabeth, B. S. in Ed. '31, Art Supvr., Sciotoville Sta., Portsmouth, O.  
 McCall, Maurice Gillett, A. B. '36, with Iron Firemen Mfg. Co., 2139 Abington Rd., Cleveland, O.  
 McCann, John Bryan, A. B. in Com. '33, Instr., H. S. Beverly, O.  
 McCann, Margaret May (Reed, Mrs. M. N.).  
 McCann, Robert Allen, A. B. in Com. '34, Frazesburg, O.  
 McCann, Wells Coriell, A. B. '31, Physician, 3781 Gallia St., Portsmouth, O.  
 McCarty, Ethel Mae, B. S. in Ed. '15, Rio Grande, O.  
 McCarroll, Rose Gertrude, El. Ed. '14, Teacher, 629 Prospect Ave., Steubenville, O.  
 McCarthy, Helen Margaret, El. Ed. '30, 232 Courtland St., Painesville, O.  
 McCarthy, Mrs. J. C. (Kluge, Helen M.), B. S. in Ed. '33, Employment Office, The May Co., 1814 Stanwood Ave., East Cleveland, O.  
 McCarthy, Walter Joseph, El. Ed. '35, Teacher, Rural School, R. D. 2, Marietta, O.  
 McCarthy, William Francis, A. B. '34, 1265 W. 108th St., Cleveland, O.  
 McCarty, Charles Joseph, B. S. in Ed. '35, Teacher, Rural School, Waterford, O.  
 McCarty, Marion, El. Ed. '29, R. D. 7, Cumberland, O.  
 McCashen, Bernard J., B. S. in Ed. '33, Educational Advisor, CCC Camp, Vandalia, O.  
 McCashen, Mrs. Bernard J. (Mulligan, Regina), B. S. S. '31 c/o CCC Camp, Vandalia, O.  
 McCaskey, Georgia (Burdick, Mrs. L. E.).  
 McCaughey, Ulysses M., B. Ped. '95, Prin., Perkins School, 879 Elmora Ave., Akron, O.  
 McCaul, Mrs. Edward J. (Gordon, Ethel Belle), B. S. in Ed. '25, 1730 Stevens Ave., Elkhart, Ind.  
 McCauley, Fred G., A. B. in Com. '26, Chief Clerk, Clay City Pipe Co., 715 N. Parrish St., Uhrichsville, O.  
 McCausland, Mrs. George O. (Zincke, Frances E.), El. Ed. '26, 431 Summit Ave., West Chicago, Ill.  
 McCbesney, Ernest Clyde, B. S. in Ed. '34, Instr., H. S. (Rarden & Otway), Rarden, O.  
 McClaffin, Helen Marguerite, B. M. '26, B. S. in Ed. '30, Asst. Prof., Music, Kent State Univ., 237 E. Main St., Kent, O.  
 McClaffin, Hester Elizabeth, A. B. '35, Social Worker, Huron Co., 148 E. Main St., Norwalk, O.  
 McClaffin, Hyla Lucille, B. S. in Ed. '36, Teacher, East Akron, O.  
 McClaffin, Wilma Hope, B. S. in Ed. '31, Teacher, Amherst, O.  
 McClain, Anna May (Cooper, Mrs. Bruce).  
 McClain, Mrs. Harold (Collins, Jessie M.), Co. Ed. '27, Beautician, Vogue Beauty Shop, 107 Mill St., Athens, O.  
 McClain, Mrs. Howard (Kenney, Helen F.), B. S. in Ed. '31, Teacher (Shade), R. D. 7, Athens, O.  
 McClain, Laura Mabel, Co. Ed. '31, Teacher, Rural School, R. D. 7, Athens, O.  
 McClanahan, Claudius Duncan, A. B. '26, B. S. in Ed. '33, Supt. of Schools, Moxahala, O.  
 McClanahan, Mrs. Claudius D. (Stoneburner, Ann E.), El. Ed. '31, Moxahala, O.  
 McClanahan, Roy Milo, A. B. in Com. '32, Instr., H. S., 641 E. Sandusky Ave., Bellefontaine, O.  
 McClanahan, Mrs. Roy M. (Totman, Clarice P.), B. S. in Ed. '32, 641 E. Sandusky Ave., Bellefontaine, O.  
 McClead, Mrs. John F. (Lefavor, Zenia), B. Ped. '97, R. D. 3, Athens, O.  
 McClead, Lois Malvina, B. S. in Ed. '29, Teacher, Millfield), R. D. 3, Athens, O.  
 McClead, Ruth, B. S. in Ed. '28, Instr., H. S., Beverly, O.  
 McCleary, Fern Adele (Gisler, Mrs. Richard A.).  
 McCleary, Jean (Brown, Mrs. Harley E.).  
 McCleary, Mrs. Maurine Lewis, El. Ed. '31, Teacher, 1033 Gumber Ave., Cambridge, O.  
 McCleary, Florence Mae, El. Ed. '16, Teacher, 850 N. Columbus St., Lancaster, O.  
 McCleary, Nelle Fern (Campbell, Mrs. Fred).  
 McCleary, LaVerne, B. S. in Ed. '32, Teacher, R. D. 1, Carroll, O.  
 McClelland, Sara Matilda (Grove, Mrs. Kenneth E.).  
 McClintock, Valeria Elizabeth, El. Ed. '32, Summerfield, O.  
 McClure, Esther Adeline, A. B. '33, with Flint Institute of Research, Y. W. C. A., Flint, Mich.  
 McClure, Harriet Clenderin (Mattingly, Mrs.).  
 McClure, Marian Power, A. B. '31, Instr., H. S., 200 Harrison St., Charleston, Ill.  
 McClure, Oscar Earl, B. S. in Ed. '16, Assoc. Prof., Physics & Elec. Eng'g., Ohio Univ., 182 N. Congress St., Athens, O.  
 McClure, Roy Thomas, Com. '04, 1981 Summit St., Columbus, O.  
 McCoid, Geneva (Carter, Mrs. B. H.).  
 McColiom, James Charles, B. S. in Ed. '36, Grad. Student, Northwestern Univ., Evanston, Ill.  
 McCollum, Mable R., Com. '26, 514 S. Tyler, Van Wert, O.  
 McComas, Lee William, B. S. in Ed. '35, Prin., H. S., 158 S. Third Ave., Middleport, O.  
 McComas, Mrs. Lee W. (Miller, Julia M.), El. Ed. '32, 158 S. Third Ave., Middleport, O.  
 McComas, Lloyd, Co. Ed. '32, Teacher (Little Hocking), Belpre, O.  
 McCombs, Mamie (Pownall, Mrs. Hontan C.).  
 McConihay, Herbert Strange, A. B. '28, Ticket Agent, Greyhound Bus Lines, Roosevelt Hotel, Pittsburgh, Pa.  
 McConnell, Clara Franklin (Goldcamp, Mrs. S. G.).  
 McConnell, Mrs. Don E. (Morgan, Janette), El. Ed. '26, Williamsport, O.  
 McConnell, Dorothy Estelle, El. Ed. '31, Teacher, 741 N. Uhrich St., Uhrichsville, O.  
 McConnell, Gilbert Franklin, Elec. Eng. '15, 2405 Dresden Rd., Zanesville, O.  
 McConnell, Mrs. Gilbert F. (Peregoy, Genevieve), El. Ed. '16, 2405 Dresden Rd., Zanesville, O.  
 McConnell, Mary Thompson (Winn, Mrs. Herbert P.).  
 McConnell, Mrs. O. F. (McGugin, Merle), H. Ec. '15, 3557 Glencairn Rd., Shaker Heights, O.  
 McConnell, Phoebe Elizabeth, El. Ed. '36, Teacher (Unionvale), 254 Charleston St., Cadiz, O.  
 McCoppin, Mildred Lois (Mitchell, Mrs. James).  
 McCord, Harold Cromley, B. S. in Ed. '26, Athletic Dir., H. S., 59 W. New England Ave., Worthington, O.  
 McCord, Helen Agnes, K-P '25, Teacher, Wellsburg, W. Va.  
 McCord, Mrs. H. M. (Nease, Nannie), Ph. B. '03. (Obs.)  
 McCorkle, Charles Edward, Ph. B. '09, Ped. D. (Hon.) '18, Supt., Shelby Co. Schools, R. D. 6, Sidney, O.  
 McCorkle, Walker Ellsworth, B. S. '11, M. S. '12, Physician & Surgeon, 2433 Manchester Rd., Akron, O.  
 McCormack, Hazel Josephine, Co. Ed. '32, Teacher, Rural School, R. D. 4, New Matamoras, O.  
 McCormick, Bernice Lutilla (Higley, Mrs. Bernard R.).  
 McCormick, Charles H., A. B. '33. (Obs.)  
 McCormick, Mrs. Cecil (Kaps, Helen E.), El. Ed. '27, 1923 Argonne Rd., Portsmouth, O.  
 McCormick, Edith McMinn (Welday, Mrs. S. O.).  
 McCormick, Frank Russell, A. B. in Com. '25, 3268 Milton Ave., Columbus, O.  
 McCormick, Jesta Nelle (Kelly, Mrs. Frank J.).  
 McCormick, Mrs. Thelma Sams, B. S. in Ed. '31, Lancaster, O.  
 McCormick, Vera, A. B. '29, Instr., H. S. (Moundsville), Cameron, W. Va.  
 McCowen, Helen Dorothy, Co. Ed. '33, Wheelersburg, O.  
 McCown, Margaret (Eaton, Mrs. Richard M.).  
 McCoy, Alexander W., A. B. 1828, died Oct. 29, 1876.  
 McCoy, Calvin Dwight, B. S. in Ed. '29, Instr., H. S., R. D. 2, Conesville, O.

- McCoy, Cotta Jane, El. Ed. '31, Teacher (Shreve), R. D. 1, Wooster, O.
- McCoy, Hazel Mildred, Co. Ed. '27, Delaware, O.
- McCoy, Mrs. Homer L. (Langdon, Emma May), Voice '10, R. D. 9, Washington C. H., O.
- McCoy, Mildred Clifton, El. Ed. '27, Teacher, 1317 Maryland Ave., Steubenville, O.
- McCoy, Russell Harold, B. S. in Ed. '34, Teacher, Glenwood, W. Va.
- McCoy, Mrs. W. L. (Reed, Hazel B.), A. B. '13, Instr. & Dean of Girls, H. S., Gooding, Idaho.
- McCoy, William, A. B. 1831, A. M. 1835, died in 1900.
- McCracken, John Newton, A. B. '29, P. O. Box A-7, Haworth, N. J.
- McCracken, Mrs. John N. (West, Mary C.), A. B. '30, P. O. Box A-7, Haworth, N. J.
- McCray, Beulah, A. B. '28, Office Work, Lumber Co., 233 Yankee Rd., Middletown, O.
- McCray, Mrs. C. C. (Davis, Bonnie K.), El. Ed. '17, Sta. E, Box 219, Columbus, O.
- McCray, Jane, A. B. '30, Teacher, 1805 Spring St., Parkersburg, W. Va.
- McCray, Martha Elizabeth, B. S. in Ed. '33, 207 Beauty St., Spencer, W. Va.
- McCreary, Melvin L., A. B. '17, Major, F. A. U. S. A., Commanding Officer, C. C. Camp, (Grantsville, Md.), 13 Standish St., Frostburg, Md.
- McCreary, Mrs. Melvin L. (Jones, Sadie A.), H. Ec. '16, 13 Standish St., Frostburg, Md.
- McCreary, Ruth Violet, El. Ed. '26, Teacher, (Maple Heights, 1887 E. 97th St., Sta. E, Cleveland, O).
- McCulloch, Josephine Eugenia, El. Ed. '19, 320 S. High St., Fremont, O.
- McCulloch, Mary, A. B. '16, Instr., H. S., 1002 Main St., Pt. Pleasant, W. Va.
- McCulloch, Samuel Bowyer, B. S. in Ed. '35, Dist. Mgr., W. P. A., 14<sup>1/2</sup> Poplar Ave., Athens, O.
- McCulloch, Alva W., B. Ped. '96, Real Estate & Insurance, 1039 Forest Ave., Gadsden, Ala.
- McCullough, Charles Jeffrey, B. S. in Ed. '22, Retired Teacher, The Plains, O.
- McCullough, Joe Thompson, A. B. '31, Grad. Student, Harvard Univ., 5 Concord Ave., Cambridge, Mass.
- McCullough, Mrs. Joe T. (Brunner, Mary Elizabeth), B. S. S. '32, 5 Concord Ave., Cambridge, Mass.
- McCune, Helen Laura, B. S. S. '32, Secretary, 604 Walnut Ave., Syracuse, N. Y.
- McCune, Howard Taggart, B. S. in Chem. '28, Second Mate, Great Lakes Steamship Co., Madison, O.
- McCune, Mrs. Howard T. (Robbins, Corinne M.), A. B. '26, Madison, O.
- McCune, Samuel Levi, Ph. B. '96, A. M. (Hon.), '12, died Aug. 24, 1936.
- McCurdy, Edward Clark, B. S. in Ed. '28, Instr., Cleveland Jr. H. S., 205 Luck Ave., Zanesville, O.
- McCurdy, Mrs. E. Clark (Fiddler, Edna O.), El. Ed. '28, 205 Luck Ave., Zanesville, O.
- McCutchan, Cleste Mary (McCutchan, Mrs. J. D.), A. B. '35, 58 N. High St., Athens, O.
- McCutchan, William Richard, B. S. in Ed. '32, Instr., Instrumental Music, 32 Second St., Logan, O.
- McCutcheon, Margaret Virginia, B. S. in Ed. '33, Teacher, 58 N. High St., Athens, O.
- McDade, Frank Edward, A. B. in Com. '30, Ravenswood, W. Va.
- McDade, Mrs. Frank (Clutter, Opal E.), Co. Ed. '30, Teacher, Logan, W. Va.
- McDade, Helen (Bush, Mrs. George E.),
- McDaniel, Ada Lucile, Co. Ed. '36, Teacher (Sugar Creek), Amesville, O.
- McDaniel, Clarice Belle, El. Ed. '35, Teacher, Rural School, Lindley Hall Annex, Athens, O.
- McDaniel, Mrs. Dennis (Larsen, A. Dorothy), K-P '34, Athens, O.
- McDaniel, Mrs. Donald L. (Faris, Dorothy M.), B. S. in Ed. '24, 2122 Santa Clara Ave., Alameda, Calif.
- McDaniel, Etta Com. '07, died, date unrecorded.
- McDaniel, Ira Alpheus, A. B. '13, Asst. Treas. Good-year Clearwater Mills, Box 29, Cartersville, Ga.
- McDaniel, Irene B. (Jewell, Mrs. Harold V.),
- McDaniel, John Edmon, Ph. B. '04, Ph. M. '06, Co. Surveyor & Gen'l Foreman, Black Canyon of Gunnison Nat'l Monument, 1220 S. Fourth St., Montrose, Colo.
- McDaniel, Mae Aretha, K-P '32, El. Ed. '34, Teacher, Pennsville, O.
- McDaniel, Margaret A. (Kehl, Mrs. Delbert L.),
- McDaniel, Maynard Russell, A. B. '28, Instr., H. S., 360 Chestnut St., Nelsonville, O.
- McDaniel, Nelle Mae, Co. Ed. '29, Teacher, Pennsville, O.
- McDaniel, Mrs. Phyllis McClain, A. B. '32, Instr., H. S., Union Furnace, O.
- McDermott, Hope Rosemary, A. B. '36, Instr., Health Ed., Y. W. C. A. (Canton), R. D. 6, N. Canton, O.
- McDermott, Mrs. James R. (Hanna, Frances S.), H. Ec. '15, 412 Mt. Ida Ave., Alexandria, Va.
- McDermott, Marie Ellen, El. Ed. '35, Teacher, Rural School, Lowell, O.
- McDermott, Mary Margaret, El. Ed. '30, Teacher, 323 S. Garland St., Youngstown, O.
- McDermott, Ralph E., B. S. in Ed. '35, Prin., H. S., McDermott, O.
- McDermott, Mrs. Ralph E. (Rodehaver, Lorene), A. B. '36, McDermott, O.
- McDonald, Flora Vista (Kotra, Mrs. Joseph F.),
- McDonald, Hazel Rose, A. B. '26, R. D. 2, Dresden, O.
- McDonald, Inez Gay (Circle, Mrs. Gilbert).
- McDonald, Jessie L. (Withem, Mrs. Don).
- McDonald, John, A. B. 1823, A. M. 1826, died in 1865.
- McDonald, Mrs. W. E. (Crawford, Alice C.), B. S. in Ed. '26, 1233a Carlton Dr., Glendale, Calif.
- McDonnell, Willia Helen, B. S. in Ed. '35, Teacher, 1039 Ambrose Ave., East Liverpool, O.
- McDougall, Gilbert Woodworth, Civ. Eng. '12, Eastern Sales Supvr., Tolchaim Oil Tank & Pump Co. of Fort Wayne, Ind., 1012 Amber Court, Erie, Pa.
- McDowell, Mrs. Glen (Bryan, Carrie M.), K-P '29, 483 W. Princeton Ave., Youngstown, O.
- McEldowney, Samuel Gow, A. B. '35, 667 Maple Ave., New Martinsville, W. Va.
- McElheny, William, A. B. 1834, A. M. 1837, died, date unrecorded.
- McElheny, James, A. B. 1828, died, date unrecorded.
- McElheny, Esther Belle (Fuller, Mrs. Charles D.),
- McElroy, Mrs. W. D. (Walker, Mary Grace), El. Ed. '22, died Nov., 1934.
- McElroy, Wilma Katherine (Barthold, Mrs. George J.),
- McFadden, Margaret Neva, El. Ed. '31, R. D. 3, Cadiz, O.
- McFarland, Anna C. (Jones, Mrs. Edmund M.),
- McFarland, Christina Isabel, El. Ed. '15, 158 Atlantic St., N. E., Warren, O.
- McFarland, Heber, Elec. Eng. '10, with The Martindale Electric Co., 1101 Forest Rd., Clifton Park, Lakewood, O.
- McFarland, Helen Kathleen, Sch. Mus. '25. (Obs.)
- McFarland, Jessie Violet, El. Ed. '23, died, date unrecorded.
- McFarland, John Harrison, A. B. '36, Fellowship, Univ. of Cincinnati, 222 Fosdick Ave., Cincinnati, O.
- McFarland, Olive Marie (Snyder, Mrs. W. H.),
- McFarland, Stuart Wilson, B. S. in Ed. '36, Instr., H. S., Box 213, Stockport, O.
- McFarland, Mrs. Stuart W. (White, Evelyn F.), El. Ed. '36, Teacher, Rural School, Box 213, Stockport, O.
- McFarland, Thomas Alfred, A. B. '94, Asst. U. S. District Attorney, 1232 S. 41st St., Birmingham, Ala.
- McFarland, Virginia, K-P '33, Teacher, 810 Brighton Blvd., Zanesville, O.
- McFarlin, Elizabeth Annette, A. B. '31, Instr., North View Jr. H. S., 224 N. 26th St., Clarksburg, W. Va.
- McFarren, Mildred Loreta, El. Ed. '27, Teacher, 511 15th St., N. E., Canton, O.
- McGarrity, Mrs. William F. (Findlan, Jeannette M.), A. B. '33, 162 Upland Ave., Youngstown, O.
- McGee, Allie Fidelia (Torrance, Mrs. Alex).
- McGee, Dorothea May (Wiltzie, Mrs. Karl F.),
- McGee, Flora Inez, B. S. in Ed. '21, Instr. & Dir. of Little Theatre, Rochester Jr. College, 303 Fischer Apts., Rochester, Minn.
- McGee, Nellie Foreman, H. Ec. '19. (Obs.)
- McGeorge, Marjorie Grace, El. Ed. '33, Instr., Westminster College, New Wilmington, Pa.
- McGinley, Lewellyn Davis, Sr., Ph. B. '94, died Nov. 25, 1936.
- McGinley, Mrs. L. D., Sr., A. B. '91, 350 South D St., Hamilton, O.
- McGinley, Lewellyn Davis, Jr., A. B. in Com. '24, Compensation Adjuster, W. P. A., 350 South D St., Hamilton, O.
- McGinnis, Mrs. Clara Belle, El. Ed. '30, Coalton, O.
- McGinnis, Harold Smith, B. S. '36, Student, School of Osteopathy, 311 W. Jefferson St., Kirksville, Mo.
- McGinnis, Mrs. Kenneth (Kruger, Henrietta), El. Ed. '30, Plymouth, O.
- McGinnis, Robert Daniel, A. B. '16, 25 E. Longview Ave., Columbus, O.
- McGinnis, Tirzah (Crov, Mrs. Otto C.),
- McGlenen, Daniel W., Ph. B. '90, 1486 E. 116th St., Cleveland, O.
- McGonagle, Robert H., A. B. '58, died about 1860.
- McGraner, Mary Beatrice (Morris, Mrs. E. Jay).
- McGranor, Dorothy W., El. Ed. '29, Instr., Bexley Jr. H. S., 29 W. First Ave., Columbus, O.
- McGrath, Grace Elizabeth, A. B. '22, Instr., Central H. S., 184 Westwood Rd., Columbus, O.
- McGrath, Margaret, B. S. in Ed. '18, died April 19, 1920.
- McGraw, Hugo Richard, B. S. '34, with Libbey-Owens-Ford Glass Co., 800 19th St., Parkersburg, W. Va.
- McGrew, Hazel Blanche (Greenwood, Mrs. William G.),

- McGrew, Mary, A. B. '27, Teacher, 3060 Hackberry St., Sta. D, Cincinnati, O.
- McGuffey, John Galloway, A. B. '57, died in 1905.
- McGugin, Julia Merle (McConnell, Mrs. O. F.).
- McGuire, Mrs. Allen (Pickering, Grace C.), A. B. '15, B. S. in Ed. '16. (Obs.)
- McGuire, Zoa (Pixler, Mrs. John V.).
- McHugb, Cora Ethel, Spec. Ed. '23. (Obs.)
- McIlvaine, Doris Isabelle, B. S. in Ed. '30 Instr., H. S., Creston, O.
- McIlvaioe, Susan Grace, El. Ed. '30, Teacher, 235 W. Perrin Ave., Springfield, O.
- McInnes, Eric, A. B. in Com. '35, Circulation Mgr., Scioto Gazette, Chillicothe, O.
- McInroy, Mrs. Hugh (Holland, Marie), A. B. '17, Scio, O.
- McIntire, Doris Dosia (Straley, Mrs. Howard C.).
- McIntire, Pearl Munson, B. S. in Ed. '36, Teacher, Box 76, Duncan Falls, O.
- McIntyre, Elizabeth Evelyn (Blackburn, Mrs. Alan).
- McIntosh, Harriett Eleanor, El. Ed. '35, Teacher, Rural School, 1608 Nye Ave., Pomeroy, O.
- McIntosh, L. Corinne, A. B. '26, 1405 Wyandotte Rd., Columbus, O.
- McIntosh, Virginia Ruth, B. S. in Ed. '29, Instr., Cleveland Jr. H. S., 763 Findley Ave., Zanesville, O.
- McKay, Fred M., B. S. '14, Contract Agt., Southern Ohio Elec. Co., 37 Elmwood Pl., Athens, O.
- McKay, Jeannette Eilene, A. B. '36, Graduate Student, Ohio Univ., 114 University Terrace, Athens, O.
- McKay, Nora Reid, El. Ed. '28, Instr., Jr. H. S., Old Gambier Rd., Mt. Vernon, O.
- McKay, Mrs. Ralph L. (Collins, Mary Jane), B. S. in Ed. '16, 353 N. Bolton Ave., Indianapolis, Ind.
- McKean, Mrs. Eleanor Gertrude, El. Ed. '31, Teacher, 1703 Park Ave., Parkersburg, W. Va.
- McKean, Juanita Eleanor, K-P '31, Student, Ohio Univ., 60 N. Congress St., Athens, O.
- McKean, Kenneth Raymond, A. B. in Com. '35, 1703 Park Ave., Parkersburg, W. Va.
- McKee, Effie Jeanette, B. S. in Ed. '19. (Obs.)
- McKee, Grace Grosvenor (Evans, Mrs. Granville H.).
- McKee, Grosvenor Stewart, A. B. '16, Gen'l. Supt., Globe-Wernicke Co., 2792 Losantiville Ave., Cincinnati, O.
- McKee, Helen Josephine (West, Mrs. L. D.).
- McKee, Katharine L. (Jones, Mrs. Edwin A.).
- McKee, Margaret P. (Hopkins, Mrs. K. H.).
- McKee, Mrs. Milton (Weaver, Helen R.), El. Ed. '28, R. D. 5, Marengo, O.
- McKee, Narwista Pauline, A. B. '35, Teacher, Box 494, Caldwell, O.
- McKee, Ross Hamilton, Civ. Eng. '15. (Obs.)
- McKee, William Hall, A. B. '27, South Point, O.
- McKeever, Daniel Alvin, Acct. '07, died April 17, 1932.
- McKellip, Mrs. Ivan (Hayes, Margaret M.), Sten. '04, 549 E. North Broadway, Columbus, O.
- McKelvey, Augusta Bess, El. Ed. '14, Teacher, 571 Patterson, Akron, O.
- McKelvey, Herbert William, A. B. '27, Prin., Champion Jr. H. S., 156 Lusard St., Painesville, O.
- McKelvey, Verna Margaret (McAllister, Mrs. L. E.).
- McKenzie, Jesse Curtis, Civ. Eng. '25, with Banks Miller Supply Co., 113 Walnut St., Huntington, W. Va.
- McKeown, Dwight Copley, A. B. '35, Sales Dept., Nat'l Biscuit Co., 558 George St., New Haven, Conn.
- McKibben, Clarice Merle (Buchanan, Mrs. Forest).
- McKibben, Clovis L., A. B. '21, Physician, Office: 520-523 Ohio Bank Bldg., Res.: Apt. 5, 427 Rockingham St., Toledo, O.
- McKibben, Mrs. Clovis L. (Moler, Beryl R.), A. B. '19, Apt. 5, 427 Rockingham St., Toledo, O.
- McKibben, Helen Atkinson, B. M. '34, Zaleski, O.
- McKibben, Mrs. James W. (Linton, Grace), B. S. in Ed. '21, Frost, O.
- McKillip, Marguerite C. (Dasher, Mrs. Don E.).
- McKinley, Charles, A. B. '35, Shipping Clerk, Poston Consolidated Coal Co., 250 Highland Ave., Athens, O.
- McKinley, Mrs. Charles W. (Lindblum, Edna M.), B. S. in Ed. '33, 250 Highland Ave., Athens, O.
- McKinley, Evelyn Louise (Schneider, Mrs. Carl A.)
- McKinley, Mrs. Faye Reed, B. S. in Ed. '32, Prin., Grade School, Jacksonville, O.
- McKinley, Florence C. (Jenkins, Mrs. Earl C.)
- McKinley, Grace S. (Funck, Mrs. George).
- McKinley, Joseph William, Co. Ed. '33, Lucasville, O.
- McKinley, Mona Geraldine (Kyle, Mrs. Gerald).
- McKinley, Pete Burnell, B. S. in Ed. '29, Coach, H. S., 265 E. State St., Athens, O.
- McKinley, Mrs. Walter (Swap, Frances D.), B. S. in Ed. '30, 1124 Clark St., Toledo, O.
- McKinley, William Ward, Elec. Eng. '27, Eng'r., Mahoning Valley Sanitary Dist., P. O. Box 298, Youngstown, O.
- McKinney, Mrs. Albert N. (Higgins, Elizabeth H.), Ped. '92 (3-yr.), 8003 Laumer Ave., Cleveland, O.
- McKinney, Frances Dalby, B. S. in Ed. '31, Teacher, 1574 Waterbury Rd., Lakewood, O.
- McKinney, Nola, B. S. in Ed. '30, Instr., John Marshall H. S., Kedzie & Fifth Aves., Chicago, Ill.
- McKinney, William Harold, Co. Ed. '34, Teacher, Rural School, R. D. 1, Williamsport, O.
- McKinnie, Gladys Irene, A. B. '23, R. D. 4, Delaware, O.
- McKinstry, Hazel Brown (Hawkins, Mrs.).
- McKinstry, Mary Claire (Ragsdale, Mrs. Alton H.).
- McKinstry, Mrs. Richard (Poston, Mary K.), A. B. '23, 124 Morris Ave., Athens, O.
- McKircher, Vera U., Com. '25. (Obs.)
- McKirgan, Marieta, B. S. in Ed. '25, Plain City, O.
- McKitrick, Mark Lewellyn, B. S. in Ed. '34, Graduate Student, Penn State College, State College, Pa.
- McKnight, Clinton Blair, A. B. '35, Editorial Staff, Painesville Telegraph, Painesville, O.
- McKnight, Mrs. Harold (Howell, Edna V.), A. B. '23, Brook Knoll, Bedford, Ind.
- McKown, John S., A. B. '76, A. M. '79, Retired Attorney, care General Delivery, Parkersburg, W. Va.
- McLain, Frances Margaret, El. Ed. '35, Teacher, Bergholz, O.
- McLaughlin, Emma, El. Ed. '08, Teacher, 1431 26th St., N. W., Canton, O.
- McLaughlin, Frances Vivienne (Nickerson, Mrs. D. E.).
- McLaughlin, George Ephraim, B. S. in Ed. '17, Instr., Washington Sr. H. S., 1229 Rodman Ave., N. E., Massillon, O.
- McLaughlin, George Evert, B. S. in Ed. '14, Prof., Ind. Arts, Ohio Univ., 17 Franklin Ave., Athens, O.
- McLaughlin, Helen E. (Gray, Mrs. Gordon).
- McLaughlin, Henry Max, B. S. '14, B. S. in Ed. '15, Prof., Chemistry, Thiel College, Box 618, Greenville, Pa.
- McLaughlin, Mrs. J. Ralph (Alter, Eleanor I.), El. Ed. '18, 439 Main St., Conneaut, O.
- McLaughlin, Mary, El. Ed. '14. (Obs.)
- McLaughlin, Pearl (Poor, Mrs. Kenneth).
- McLead, Helen Bernece, Co. Ed. '33, Teacher, Rural School, R. D. 8, Athens, O.
- McLean, Alta Elizabeth (Russell, Mrs. B. A.).
- McLean, Daniel V., A. B. 1824, A. M. 1827, died Nov. 23, 1869.
- McLean, Mrs. John (Irvin, Ruth A.), B. S. in Ed. '34, A. M. '36, 402 E. Maple St., North Canton, O.
- McLean, Mary Elizabeth, B. S. in Ed. '12, Instr., Union H. S., 705 S. Sloan Ave., Compton, Calif.
- McLean, Nelle Charlotte (Steffen, Mrs. W. L.).
- McLean, Oliver N., A. B. '29. (Obs.)
- McMahan, Wanda Goldene, El. Ed. '23, Teacher, 233 Bellefontaine Rd., Marion, O.
- McMahon, George Joseph John, A. B. in Com. '32, 506 Arbor Ave., Monroe, Mich.
- McMahon, Julia Ann, El. Ed. '34, Teacher, 2103 Sunrise Ave., Portsmouth, O.
- McMahon, Maybeth, B. S. in Ed. '33, 520 Center St., Ironton, O.
- McMaken, Retta (Gillespie, Mrs. Lee).
- McMaster, Helen Jean, A. B. '36, Graduate Student, Ohio State Univ., Columbus, O.
- McMaster, James Clayton, Ph. B. '91, Contractor, 35 Amazon Pl., Columbus, O.
- McMaster, John Lenox, B. S. '69, died May 29, 1914.
- McMaster, Mrs. Paul D. (Hunter, Jessie D.), El. Ed. '30, 352 W. Glenaven, Youngstown, O.
- McMasters, Helen Kathleen, K-P '35, West Liberty State Teachers College, West Liberty, W. Va.
- McMath, Mrs. R. L. (Calcott, Dorothy G.), Com. '25, 43 Mainsgate St., Ingram, Pittsburgh, Pa.
- McMichael, Mrs. Don E. (Winfield, Gertrude), K-P '25, R. D. 10, Box 520, Indianapolis, Ind.
- McMillan, Mrs. James (Lawson, Margaret C.), El. Ed. '34, Teacher, 915 S. Fifth St., Ironton, O.
- McMillen, Mrs. Elwood E. (Sherrick, Florence I.), El. Ed. '16, Instr., Boys Industrial School, Lancaster, O.
- McMillin, Mary Edith (Dodson, Mrs. George A.).
- McMillion, Claude Augustus, B. S. in Ed. '30, Prin., H. S., Greenbank, W. Va.
- McMillion, Ovid Miller, A. B. '30, Instr., Concord State Teachers College, Box 164, Athens, W. Va.
- McMullin, Edith May (Dines, Mrs. R. H.).
- McMullin, Mrs. Harold E. (Dye, Roberta), K-P '30, 1411 19th St., Parkersburg, W. Va.
- McMullin, Ruth Dennis, B. S. in Ed. '32, Teacher, Wells St., Sistersville, W. Va.
- McNabb, Frank William, A. B. '27, Mentor, O.
- McNaghten, Mary Elizabeth, B. S. in Ed. '20, Instr., Pilgrim Jr. H. S., 1388 Fair Ave., Columbus, O.
- McNall, Vivian Beatrice, El. Ed. '31, Florist, 910 Central Ave., Sandusky, O.

- McNamara, Mrs. Thomas J. (Distel, Mary Elizabeth), A. B. '33, 1423 Fourth St., Portsmouth, O.
- McNary, Mrs. Robert W. (Dietrich, Helen A.), A. B. '25, 491 Tanner St., Sharon, Pa.
- McNaughten, Anne James (Tate, Mrs. Clifford H.).
- McNaughton, James Edgar, B. S. in Ed. '14, South Webster, O.
- McNeal, Charles Shelton, B. S. in Ed. '31, 52 Green Ave., Bainbridge, O.
- McNeal Mary Olive, B. S. in Ed. '35, Instr., H. S., Port Clinton, O.
- McNeal, Naomi Young (McNeal, Mrs. Ernest), Co. Ed. '30, Teacher (Shade), 307 W. Union St., Athens, O.
- McNutt, Nellie Margaret (Brown, Mrs.).
- McPeck, Nelle Margaret (Czatt, Mrs. John H.).
- McPhail, Margaret Elizabeth, El. Ed. '16, (Obs.)
- McPherson, Alexander, A. B. 1837, died in 1846.
- McPherson, Mrs. Dean C. (Morse, Hilda C.), B. S. in Ed. '34, 1038 24th St., Parkersburg, W. Va.
- McPherson, Ralph Lewis, B. S. in Ed. '34, Instr., Neale Jr. H. S., 1108 Juliana St., Parkersburg, W. Va.
- McPherson, William B., A. B. '93, B. S. in Ed. '14, Teacher, Box 12, Kingston, O.
- McQueen, Juanita Eloise, A. B. in Com. '32, Pebble Hill Plantation, Thomasville, Ga.
- McQuigg, Anna Josephine, B. S. in Ed. '23, Instr., Addison Jr. H. S., 1431 W. 101st St., Cleveland, O.
- McQuigg, Mary Helen (Repp, Mrs. Edegar).
- McRae, Donald Green B. S. in Ed. '17, Instr., Glenville H. S., 16511 Ferndale Ave., Cleveland, O.
- McRae, Mrs. Donald C. (Crooks, Hazel Marie), H. Ec. '14, 16511 Ferndale Ave., Cleveland, O.
- McRae, Gertrude Dorothy (Stegall, Mrs. Howard).
- McReynolds, Wilbur Reece, A. B. '15, B. S. in Ed. '16, Major, U. S. Infantry, Quartermaster Depot, 1819 W. Pershing Rd., Chicago, Ill.
- McRoberts, Georgianna, A. B. '28, 534 Greendale Dr., South Euclid, O.
- McSwords, Helen (Reid, Mrs.).
- McVay, Anna Pearl, A. B. '92, Litt. D. (Hon.) '09 Dean, Wadleigh H. S., 418 Central Park, West, New York, N. Y.
- McVay, Bertha Wallace, Ph. B. '93, Retired Teacher, Albany, O.
- McVay, Charles Don, A. B. '15, Attorney, Vice Pres. Ohio Farmers Ins. Co., LeRoy, O.
- McVay, Mrs. C. Don (Beckley, Ethel), H. Ec. '15, LeRoy, O.
- McVay, Francis Halbert, B. S. in Ed. '13, M. S. in Ed. '14, Supt. of Schools (Goshen Co.), Lingle, Wyo.
- McVay, Gladys (Skinner, Mrs. C. E.).
- McVay, Herbert Russell, Ph. B. '90, Ped D. (Hon.) '15, died Sept. 11, 1931.
- McVay, Josephine Pamela, A. B. '35, A. M. '36, Graduate Student, Ohio Univ., 158 N. Congress St., Athens, O.
- McVay, Lizzie Carl (Gillilan, Mrs. L. M.).
- McVay, Martin Scott, Com. '20, Asst. District Auditor, Gen'l Elec. Co., 3698 Lindholm Rd., Shaker Hts., O.
- McVay, Mary Elizabeth (Miller, Mrs. Wilbert E.).
- McVay, Paul B., A. B. '26, Teacher, Albany, O.
- McVeigh, Ernestene G., A. B. '29, Instr., H. S. (North Hampton), 314 Rose St., Springfield, O.
- McVey, James Pryor, Ph. B. '11, died Nov. 7, 1927.
- McVey, John Tipton, Ph. B. '07, Physician, 232 Fort St., Bremen, O.
- McVey, Sylvia Mvrl, El. Ed. '31, R. D. 3, Albany, O.
- McVey, William Estus, B. S. in Ed. '16, Supt., Thornton Twp. H. S. & Jr. College, 15440 Vine Ave., Harvey, Ill.
- McVey, Mrs. (Davies, Wilma M.), B. S. in Ed. '32, 239 S. Baxter St., Lima, O.
- McWilliams, Dorothy Elizabeth (Young, Mrs. W. D.).
- McWhorter, Opal Andra, B. S. in Ed. '33, A. M. '35, Teacher, Y. W. C. A., Ninth & Walnut Sts., Cincinnati, O.
- Mead, Mrs. Loren C. (Clark, Edith L.), El. Ed. '23, 82 W. Carpenter St., Athens, O.
- Mead, Page A., A. B. '29, with Johns Conveyer Corp. (Newark), 618 Williams St., East Orange, N. J.
- Meade, Margaret Camilla, El. Ed. '22, (Obs.)
- Mears, Mrs. (Fell, Elsie M.), El. Ed. '17, Teacher, Crooksville, O.
- Mebane, Lois Avery, K-P '31, Teacher, Rural School, 1360 Madison Ave., Columbus, O.
- Mecchella, Edward Frank, B. S. in Ed. '36, Graduate Student, New York Univ., 307 Ave. C, Brooklyn, N. Y.
- Mechling, Evelyn Estella (Faucht, Mrs. Urban R.).
- Medley, Alyce, El. Ed. '27, 208 McDowell Ave., Steubenville, O.
- Medley, Gladys Vernon, B. S. in Ed. '32, Music Supvr., H. S. (Elkview), 2004 Piedmont Rd., Charleston, W. Va.
- Mech, Georgeanna (Bonnema, Mrs. Alfred A.).
- Meek, Mrs. (Bass, Juliet E.), Sch. Mus. '26, (Obs.)
- Meek, Ruth Ellen, B. S. S. '31, 604 Osborne St., Sandusky, O.
- Meeker, Alma Freda (Hayes, Mrs. David A.).
- Meeker, Mildred Elizabeth (Dorsey, Mrs. Earl E.).
- Meighen, Audrey Ruth, B. S. in Ed. '22, Clerk, W. P. A. Office, 151 E. State St., Athens, O.
- Meikle, Elsie Mae, El. Ed. '13, Instr., Horace Mann Jr. H. S., 1515 Rosewood Ave., Lakewood, O.
- Meikle, Lucy Leonora, El. Ed. '22, Instr., Kirk Jr. H. S., 1831 Willowhurst Rd., Cleveland, O.
- Meinke, William Gottlieb, B. S. in Ed. '17, Prof., History & Political Science, Defiance College, 141 Sessions Ave., Defiance, O.
- Melcher, Mary Helen, A. B. '32, Instr., H. S. (Laurelville), South Bloomingville, O.
- Meldrim, Mrs. Hugh (Graham, Mary E.), El. Ed. '23, 262 E. Second St., Logan, O.
- Melick, Beatrice Maude, A. B. '28, Lore City, O.
- Melick, Clark O., B. S. '10, Physician & Surgeon, Office: 2376 E. 71st St. Res.: 2666 E. 73rd St., Chicago, Ill.
- Melvin, Mary Elizabeth, K-P '32, died in 1936.
- Melvin, William Emerson, A. B. '25, Teacher Rock Camp, O.
- Mendenhall, Dorothy Marie, El. Ed. '33, Reno, O.
- Mendenhall, Hazel Lewis (Mendenhall, Mrs. Paul), Co. Ed. '29, 121 Pasadena Ave., Elyria, O.
- Mendenhall, Paul, B. S. in Ed. '29, Instr., Emerson Jr. H. S. (Lakewood), 121 Pasadena Ave., Elyria, O.
- Menster, John A., A. B. in Com. '33, Asst. Mgr., Beneficial Acceptance Corp., 806 Second St., N. W., Canton, O.
- Mercer, Alice Lydia (Talley, Mrs. Chester).
- Mercer, Belle Eddy (Mercer, Mrs. W. F.), A. B. '17, 200 E. State St., Athens, O.
- Mercer, Frances Marion, Com. '02, (Obs.)
- Mercer, Gladys Lucile (Weisman, Mrs. H. Lee).
- Mercer, Jack Winters, A. B. '33, A. M. '34, Instr., English, State Normal School, Brockport, N. Y.
- Mercer, John Eugene, A. B. in Com. '26, Mgr., Hartford Office, The Hoover Co., 22 Evergreen Ave., Hartford, Conn.
- Mercer, Mary Louise, B. S. in Ed. '30, Teacher (Weirton), 3544 Main St., Holliday's Cove, W. Va.
- Mercer, Mary Lucille, A. B. '26, 1308 Woodlawn Ave., Wilmington, Del.
- Mercer, Ruby Gladys, A. B. '27, Opera Singer, 136 W. 55th St., Gorham Hotel, New York, N. Y.
- Mercer, Ruth (Booth, Mrs. Dean).
- Mercer, Thelma Elizabeth (Leighty, Mrs. Harold B.).
- Merchant, Mrs. John (Ostrander, Eloise E.), B. S. in Ed. '36, New Hampton, N. Y.
- Mercier, Mildred Anna, B. S. in Ed. '23 Librarian, Baldwin-Wallace College Library, 378 Front St., Berea, O.
- Meredith, Irwin Cecil, Elec. Eng. '11, Owner, Service and Gasoline Station, Chester, O.
- Meredith, Jennie Belle (Johnson, Mrs. G. H.).
- Meredith, Mildred Caroline (Mason, Mrs. Arthur).
- Meredith, Sarah Elililian (Colbert, Mrs. Lawrence G.).
- Meredith, Winnie (White, Mrs.).
- Merendino, Alvin Aurelius, A. B. '36, Student, Medical School, Yale Univ., New Haven, Conn.
- Mergler, Clarence Henry, Ind. Ed. '25, Instr., Washington Jr. H. S., 819 Sullivan St., Niles, O.
- Mergler, Harry Franklin, B. S. in Ed. '32, Instr., Wright Jr. H. S., 10301 Adelaide, Cleveland, O.
- Mergler, Mrs. Harry F. (Walburn, Letitia), B. S. in Ed. '20, 10301 Adelaide, Cleveland, O.
- Mericle, Kathryn Doris, El. Ed. '30, Teacher, Carroll, O.
- Mericle, Margaret Louise, El. Ed. '30, Teacher, R. D. 3, Bremen, O.
- Merkel, Mrs. Harry (Harris, Louise E.), B. S. in Ed. '32, 248½ W. North St., Wooster, O.
- Merkle, Robert, A. B. '17, Attorney, 714 Leader Bldg., Cleveland, O.
- Mernone, Dino, A. B. '36, Sub. Teacher, 6305 Bridge Ave., Cleveland, O.
- Mcroney, Mrs. (Kurtz, Marie), A. B. '27, (Obs.)
- Merrill, Frederick, Com. '10, (Obs.)
- Merrill, Lucia Ellen (Lewis, Mrs. Floyd E.).
- Merrick, Mrs. Roderick G. (Dunn, Jessie B.), El. Ed. '17, Central Ave., S. Charleston, W. Va.
- Merrill, Mrs. (Stillman, Brenda F.), B. S. in Ed. '18, Andover, O.
- Merriman, Bessie Carmie, (Merriman, Mrs. Fred), B. S. in Ed. '36, Teacher, R. D. 1, Londonderry, O.



- Merriman, Kathryn, B. M. '27, Music Supvr., West Liberty, O.
- Merrin, Anna Gladys (Sheen, Mrs. Terrence).
- Merrin, Mary Struble, El. Ed. '16, died Oct. 17, 1920.
- Merritt, Florine Elizabeth (Williams, Mrs. George B.)
- Merritt, Mabel Lucile, B. S. in Ed. '34, Sec'y, Southern Ohio Elec. Co., 142 S. Garfield Ave., Columbus, O.
- Merritt, William S., A. B. '06, died Aug. 28, 1923.
- Merry, Ethel Irene, B. S. in Ed. '34, Instr., H. S., 343 W. Main St., Barnesville, O.
- Merry, Iva, El. Ed. '20, Teacher, 423 Clinton St., Columbus, O.
- Merry, Susan Isabella (Heber, Mrs. G.).
- Mertens, Bernice Sanders (Mertens, Mrs. Robert G.), Spec. Ed. '30, 69 Brevoort Rd., Columbus, O.
- Merwin, Erwin Clyde, Elec. Eng. '98, Elec. Eng'r, Westinghouse Elec. Co., 15 Forest Ave., Wilkinsburg, Pa.
- Meske, Betty Dora, K-P '36, Teacher, Tobosa, Iowa.
- Messer, Grace Eliza, El. Ed. '17, 627 South Ave., Toledo, O.
- Messing, Jack, A. B. in Com. '36, 3133 Brighton Seventh St., Brighton Beach, N. Y.
- Metcalf, Mrs. Brent G. (Martin, Eva Belle), Sten. '12, 14955 Penrod, Detroit, Mich.
- Metcalf, Iva Edith, El. Ed. '18. (Obs.)
- Metcalf, James Henry, A. B. '16, Editorial Staff, Toledo Blade, 4529 N. Lockwood Ave., Toledo, O.
- Metcalf, Kathryn Mae, El. Ed. '35, 947 Eastport Ave., Uhrichsville, O.
- Metcalf, Mrs. Verner E. (Rankin, Xilpha A.), A. B. in Com. '31, Attorney, 709 Washington St., Marietta, O.
- Mettler, Mrs. Harry (Chute, Mary Kathryn), B. S. in Ed. '35, Nelsonville, O.
- Mettler, Mrs. Maurice (Linard, Ann E.), K-P '28, R. D., Prospect, O.
- Metz, Raymond Holmes, A. B. '28, died Apr. 25, 1934.
- Metzger, Ida May, B. S. in Ed. '34, 1232—18th St., N. W., Canton, O.
- Metzler, Charles Monnette, A. B. in Com. '29, Auditor and Credit Mgr., Cleveland Paper Co., 8604 Lake Ave., Lakewood, O.
- Metzler, Mrs. Charles M. (Skadden, Ruth E.), K-P '29, 8604 Lake Ave., Lakewood, O.
- Meyer, Mrs. Alex M. (Goodfellow, Janet A.), A. B. '34, 984 Greentree Rd., Crafton, Pittsburgh, Pa.
- Meyer, Harold Arthur, B. S. in Ed. '35, Instr. and Asst. Coach, H. S., Dennison, O.
- Meyer, Hilda Aimee, B. S. in Ed. '33, Critic Teacher, Edinboro State Teachers College, 4348 Wattsburg Rd., Erie, Pa.
- Meyerowitz, Henry Harvey, B. S. in Ed. '35, Teacher, 157 E. 95th St., Brooklyn, N. Y.
- Meyers, Jess, B. S. in Ed. '30, Coach and Athletic Dir., Lanier H. S. (West Alexandria), Ingomar, O.
- Meyers, Lorena Florence, El. Ed. '25. (Obs.)
- Michael, Albert J., A. B. '71, died Aug. 8, 1903.
- Michael, Brice Irene (Byham, Mrs. E. W.).
- Michael, Dorothy Nelle, A. B. '36, Sec'y, Athens Co. Relief Office, The Plains, O.
- Michael, Frances Irene, A. B. '27, Instr., H. S., 111 S. Main St., New Bremen, O.
- Michael, Mrs. Helen Vivian, B. S. in Ed. '24, Instr., Jr. H. S. (Columbus), Ashville, O.
- Michael, Lenore P. (Worstell, Mrs. L. G.).
- Michael, Lillian E. (Drake, Mrs. James S.).
- Michael, Mary Nadine (Jennings, Mrs. Fred).
- Michael, Nellie Gay (Rathburn, Mrs. Franklin H.).
- Michael, Nellie, A. B. '35, Instr., H. S., Zaleski, O.
- Michael, Theodore, A. B. in Com. '26, Merchant, 8 Harding Ave., Jackson, O.
- Michael, Mrs. Theodore (Jenkins, Ann H.), B. S. in Ed. '34, 8 Harding Ave., Jackson, O.
- Michaels, Augustus Philip, Elec. Eng. '08, Consulting Eng'r., Box 794, Orlando, Fla.
- Micklethwaite, Gilbert Richard, B. S. '13, Physician, 848 Ninth St., Portsmouth, O.
- Micklethwaite, Louise (Marshall, Mrs. Leon I.).
- Micklethwaite, Mrs. Oscar (Allard, Laura E.), Sten. '07, Trailhurst, Scioto Trail, Portsmouth, O.
- Middleton, Genevieve Virginia (Sherman, Mrs. Ray).
- Middleton, Ruth Eleanor, A. B. '24, Instr., H. S., 425 S. Main St., Orrville, O.
- Miesse, A. Lucile (Young, Mrs. William M.).
- Miesse, Benjamin, A. B. '61, died Apr. 3, 1909.
- Miesse, Edson B., A. B. '69, died July 12, 1893.
- Miesse, Florence Marguerite, Sch. Mus. '12, Traveling Saleslady, The B. & C. Baking Co. of Dayton, 178 E. Main St., Chillicothe, O.
- Miesse, Morris H., B. S. '64, died Jan. 21, 1920.
- Might, George Willard, B. S. in Ed. '24, died in 1933.
- Mihalko, Stephen Peter, A. B. in Com. '31, Chief Clerk, Public Works Dept., City of Perth Amboy, 446 Mechanic St., Perth Amboy, N. J.
- Mikula, Charley R., B. S. in Elec. Eng. '26, Sound Eng'r., Paramount Publix Corp., Chesterland, O.
- Milam, Edwin LeRoy, B. S. in Ed. '36, Instr., H. S., Lucasville, O.
- Milam, Olive Frank (Garland, Mrs. O. H.).
- Miles, Ann Rae (Cailor, Mrs. Laverne M.).
- Miles, Leona Mae, El. Ed. '29, Teacher, 75 W. Park Dr., Mansfield, O.
- Miles, Lillian Irene, El. Ed. '26, Teacher, 75 W. Park Dr., Mansfield, O.
- Miles, Mrs. Salisbury A. (Strong, Ola A.), B. S. in Ed. '25, Box 410, Poland, O.
- Miles, Solomon Stoddard, A. B. 1816, A. M. 1825, died Oct. 6, 1876.
- Miley, Wanda Florence (Smith, Mrs.).
- Milgate, Hannah Garrett, Sten. '04, died, date unrecorded.
- Millar, Charles William, Elec. Eng. '99, 316 Seventh Ave., Carnegie, Pa.
- Millar, Jane Carree, B. S. in Ed. '27, Teacher, Lucasville, O.
- Miller, Abel Ross, A. B. '24, Personnel Dept., Fisher Body Corp., Lansing, Mich.
- Miller, Albert Earl, Elec. Eng. '08, Natrona Hts., Tarentum, Pa.
- Miller, Albert Herman, B. S. in Ed. '34, Instr. and Coach (Strongsville), 15714 Huntmere Ave., N. E., Cleveland, O.
- Miller, Mrs. A. Logan (Gilgannon, Kathryn M.), El. Ed. '32, 712 Church St., Indiana, Pa.
- Miller, Alfred Ellmore, B. S. in Ed. '31, Instr., McKinley H. S., 1518 Woodland Ave., N. W., Canton, O.
- Miller, Amos, A. B. 1830, A. M. 1833, died Aug. 14, 1886.
- Miller, Anne (Geist, Mrs. Elmer K.).
- Miller, Arthur, Ind. Ed. '17. (Obs.)
- Miller, Arwana Olive, B. S. in Ed. '34, Teacher, 908 1-2 Grand Central Ave., Vienna Br., Parkersburg, W. Va.
- Miller, Authorine Marilyn (Graham, Mrs. H. H.).
- Miller, Beatrice Mary, B. S. in Ed. '35, Teacher, 1372 E. 112th St., Cleveland, O.
- Miller, Benjamin Franklin, A. B. '28, 13987 Northlawn, Detroit, Mich.
- Miller, Mrs. B. F. (Calkins, Martha), B. S. S. '28, 13987 Northlawn, Detroit, Mich.
- Miller, Benjamin Warren, A. B. '14 Steel Founder, Mountain State Steel Foundries, 1211 Juliana St., Parkersburg, W. Va.
- Miller, Bertram Richard, A. B. '36, 3015 Coleridge Rd., Cleveland Hts., O.
- Miller, Bessie Ella, Sten. '09. (Obs.)
- Miller, Bessie Jeanne (Rose, Mrs. Thomas).
- Miller, Mrs. (Mills, Blanche Aldine), Sten. '05. (Obs.)
- Miller, Carl Cecil, A. B. in Com. '31, Leffsville, O.
- Miller, Caroline, El. Ed. '34, 225 S. Sangner Ave., Marion, O.
- Miller, Cecil Cleona, B. S. in Ed. '36, Box 21, Rendville, O.
- Miller, Charlotte MacKay, A. B. '35, 9215 Kempton Ave., Cleveland, O.
- Miller, Mrs. Clarence F. (Findlay, Grace A.), B. S. in Ed. '31, Locust St., Coshocton, O.
- Miller, Mrs. David C. (Lambert, Eleanor), B. S. in Ed. '27, Teacher (Harrisonville), 248 Seventh Ave., Middleport, O.
- Miller, Donald Ford, B. S. in Ed. '36, Teacher, Rural School, 33 Central Ave., Shadyside, O.
- Miller, Dorothy DeVore (Strayer, Mrs. S. C.).
- Miller, Earle Augustus, B. S. in Ed. '20, Grocer, 1 Stewart St., Athens, O.
- Miller, Mrs. Earl H. (Brown, Mabel L.), H. Ec. '15, R. D. 1, LaRue, O.
- Miller, Earl Smith, Com. '02. (Obs.)
- Miller, Mrs. Elizabeth Huffman, El. Ed. '34, Teacher, Rural School, 139 Riley St., Newark, O.
- Miller, Elizabeth Jane, B. S. in Ed. '35, Student, Ohio Univ., 71 E. Mulberry St., Athens, O.
- Miller, Elta Rupe (Miller, Mrs. Laud F.), B. S. in Ed. '27, Thurman, O.
- Miller, Ernest Carl, B. S. '11, Registrar, Univ. of Chicago, 1357 E. 57th St., Chicago, Ill.
- Miller, Esther Elizabeth (Thompson, Mrs. Carl E.).
- Miller, Eva Lavina (Nye, Mrs. Earl L.).
- Miller, Mrs. F. C. (George, Gladys M.), El. Ed. '22, Box 318, R. D. 1, East Liverpool, O.
- Miller, Fletcher McCoy, A. B. '15' Sup't., Lakeside-Vineland School, Box 125, Pueblo, Colo.

- Miller, Frances Mary (Harrington, Mrs.).  
 Miller, Mrs. Frank M. (Wellenreiter, Kathryn O.), B. S. in Ed. '26, 3140 Peach St., Erie, Pa.  
 Miller, Genevieve Cleone, El. Ed. '26, Teacher, 929 E. Main St., Lancaster, O.  
 Miller, Guy Dolphus, A. B. '06, Instr., H. S. of Commerce, (Springfield, Mass.), 143 Maple Rd., Longmeadow, Mass.  
 Miller, Harry Percy, B. Ped. '11, R. D. 2, Box 674B, San Bernardino, Calif.  
 Miller, Helen Elizabeth (Taylor, Mrs.).  
 Miller, Helen Estella, El. Ed. '31, Teacher, Holloway, O.  
 Miller, Helen Evelyn, El. Ed. '26, Teacher, 316 Harrison Ave., Lima, O.  
 Miller, Helen Marie, El. Ed. '30, Teacher, 1253 Rigby St., Youngstown, O.  
 Miller, Henry Eldon, Elec. Eng. '05, Asst. Mgr., Lyon Creamery Co., Ltd., 3981 Eighth St., Riverside, Calif.  
 Miller, Mrs. Henry E. (Calvert, Freda F.), B. S. in Ed. '18, 3981 Eighth St., Riverside, Calif.  
 Miller, Henry Force, A. B. '53, A. M. '56, died, date unrecorded.  
 Miller, Mrs. H. J. (Goodale, Ruth J.), El. Ed. '20, Green Springs, O.  
 Miller, Irene Mary (Vesey, Mrs. Ralph E.).  
 Miller, James D., A. B. '40, A. M. '45, died Oct. 16, 1893.  
 Miller, Mrs. John H. (Woods, Hallene Z.), A. B. '30, Box 1006, Miami, Okla.  
 Miller, John Lewis, B. Ped. '97, Farmer, Rio Grande, O.  
 Miller, Julia Margaret (McComas, Mrs. Lee W.).  
 Miller, Laud Francis, B. S. in Ed. '23, Prin., Centerville H. S., Thurman, O.  
 Miller, Laura Leona, B. S. in Ed. '22, Instr., Arsenal Technical H. S., 473 N. Walcott St., Indianapolis, Ind.  
 Miller, Lawrence Alfred, Acct. '05, 656 Ash St., Chillicothe, Ill.  
 Miller, Lena Mary, El. Ed. '23, New Albany, O.  
 Miller, Lena Mary (Ewing, Mrs. Carl).  
 Miller, Leslie Haynes, B. S. in Ed. '35, Teacher, 2429 S. Fourth St., Ironton, O.  
 Miller, Lewis Harrison, A. B. '13, Judge, 5th Judicial Circuit of W. Va., Ripley, W. Va.  
 Miller, Lillian Winnifred (Simpson, Mrs. William B.).  
 Miller, Lloyd T., A. B. in Com. '27, Salesman, General Foods Corp., 119 Maple St., Mansfield, O.  
 Miller, Lulu Belle, El. Ed. '19. (Obs.)  
 Miller, Marcus S., B. S. in Ed. '29, Instr., H. S., Atwater, O.  
 Miller, Mrs. Marcus S. (Caddes, Isabel O.), B. S. in Ed. '33, Atwater, O.  
 Miller, Mrs. (Ponn, Margaret A.), El. Ed. '31, 10107 Foster Ave., Bratenahl, Cleveland, O.  
 Miller, Marvin Henry, B. S. in Ed. '30, Prin., H. S. (R. D. Kingston), Tarlton, O.  
 Miller, Mary Elizabeth, B. S. in Ed. '36, Instr., H. S. (Gallipolis), Rodney, O.  
 Miller, Mrs. Mary Henderson, Co. Ed. '30, Pleasantville, O.  
 Miller, Mary Minerva, K-P '33, 826 Forest Dr., Wooster, O.  
 Miller, Mary Virginia (Workman, Mrs. W. G.).  
 Miller, Maud, K-P '25, Teacher, 525 Ontario St., Lima, O.  
 Miller, Maxine Eleanor (Palisin, Mrs. Michael E.).  
 Miller, Mildred Annette, (Richardson, Mrs. R. W.).  
 Miller, Mina Leona (Keller, Mrs. Brice).  
 Miller, Nellie Blanche (Sherwood, Mrs. Lawrence V.).  
 Miller, Orla Glen, B. S. '11, with Standard Oil Co., 564 Main St., Glenellen, Ill.  
 Miller, Mrs. Orla G. (Figley, Alice E.), Sch. Mus. '12, 564 Main St., Glenellen, Ill.  
 Miller, Mrs. O. R. (Linton, Gladys), A. B. '21, Belpre, O.  
 Miller, Paul D., A. B. in Com. '29, Salesman, Ohio Fuel Gas Co., 106 S. Washington St., Circleville, O.  
 Miller, Mrs. Paul D. (Holderman, Ruth), K-P '29, 106 S. Washington St., Circleville, O.  
 Miller, Pauline (Kessel, Mrs. Russell).  
 Miller, Ray Rosse, Com. '95. (Obs.)  
 Miller, Roy Grover, El. Ed. '28, with Prudential Insurance Co., Newark, O.  
 Miller, Ruby Rebecca (Altman, Mrs. Elvin).  
 Miller, Ruth Alma (Duquette, Mrs. J. E.).  
 Miller, Ruth Jean, A. B. '26, Instr., H. S., 240 First Ave., Gallipolis, O.  
 Miller, Ruth Lillian, Oratory '11. (Obs.)  
 Miller, Sarah Martha, El. Ed. '20, Beallsville, O.  
 Miller, Stella, El. Ed. '16, Teacher, 459 Fifth St., Toledo, O.  
 Miller, Vera Virginia, Co. Ed. '33, Teacher, Rural School, R. D., Unionport, O.  
 Miller, Victor Kerr, A. B. '35, Instr., H. S., 901 Virginia St., Martins Ferry, O.  
 Miller, Virgil Charles, B. S. in Ed. '33, Prin., Shade School, 10 Elliott St., Athens, O.  
 Miller, Whittaker, Elec. Eng. '10, died in 1913.  
 Miller, Mrs. Wilbert E. (McVay, Mary Elizabeth), B. S. in Ed. '26, 19529 Shoreland Ave., Rocky River, O.  
 Miller, William Harvey, B. S. in Elec. Eng. '32, Instr., West Carlisle H. S., Frazzysburg, O.  
 Miller, Mrs. Winfred C. (Deffenbaugh, Lucile B.), B. S. in Ed. '26, 824 N. Broad St., Lancaster, O.  
 Miller, Yail Kathleen (Lewis, Mrs.).  
 Millick, Mary R., El. Ed. '34, Teacher, 21 Bright Ave., Campbell, O.  
 Milligan, Mary Malinda (Minter, Mrs. Shelby).  
 Millikan, Agnes Beck (Millikan, Mrs. C. C.), Voice '12, 24 N. High St., Athens, O.  
 Millikan, Donald Beck, A. B. '24, Magazine Agent, 24 N. High St., Athens, O.  
 Millikan, Helen, Sch. Mus. '18, 77 Eldon Ave., Columbus, O.  
 Millikan, Ruth Turnbull (Millikan, Mrs. Donald B.), A. B. '28, Registrar's Office, Coin Electrical School, 5333 Greenwood Ave., Chicago, Ill.  
 Mills, Mrs. (Adrian, Ruth Lee), Co. Ed. '32, West Finley, Pa.  
 Mills, Berenice Juanita, El. Ed. '35, Scio, O.  
 Mills, Blanche Aldine (Miller, Mrs.).  
 Mills, Clara Ginevra, Sten. '01. (Obs.)  
 Mills, Edward Allen Elec. Eng. '04, 636 Brighton Blvd., Zanesville, O.  
 Mills, Elizabeth Frances, Sten. '07, Sec'y, Prosecuting Attorney's Office, 52 Lorene Ave., Athens, O.  
 Mills, Frederick Earl, B. S. in Ed. '34, Music Supvr., Golden Glow Hotel, Batavia, O.  
 Mills, George Edwin A. B. in Com. '27, Estimator, The McBee Co., 152 Grosvenor St., Athens, O.  
 Mills, Mrs. G. Edwin (Evans, Elizabeth B.), A. B. '25, 152 Grosvenor St., Athens, O.  
 Mills, Mrs. G. Emerson (Peterson, Laura M.), B. S. in Ed. '27, 1216 Oregon Ave., Steubenville, O.  
 Mills, Helen Elizabeth, Co. Ed. '24. (Obs.)  
 Mills, Helen Foster (Schmidt, Mrs. William H.).  
 Mills, Herbert Asa, B. S. in Ed. '34, Instr., H. S., 1685 E. Bailey Rd., Cuyahoga Falls, O.  
 Mills, James LeRoy, A. B. in Com. '33, with Gen'l Fire Proofing Co., 24 S. Truesdale Ave., Youngstown, O.  
 Mills, Jessie Fremont (Marquardt, Mrs. E. H.).  
 Mills, Lena Irene, El. Ed. '05, Critic Teacher, Bowling Green State Univ., 201 N. Maple St., Bowling Green, O.  
 Mills, Lewis Harold, B. S. in Ed. '16, Prin., Cunard Jr. H. S., 3702 Palmerston Rd., Cleveland, O.  
 Mills, Lucille M. (Haws, Mrs. Robert W.).  
 Mills, Maude Lorena, B. S. in Ed. '23, Instr., H. S., 159 Charleston St., Cadiz, O.  
 Mills, Merna Louise (Williams, Mrs. Carl E.).  
 Mills, Opal Florence, El. Ed. '34, Teacher, Dennison, O.  
 Milner, Alfred W., B. S. in Ed. '33, Instr. and Coach, H. S., 528 Rose Hill Ave., St. Bernard, O.  
 Milner, Garnette Julia, (Foit, Mrs. Frank).  
 Milner, Joseph Morton, A. B. in Com. '32, Bookkeeper, Excelsior Salt Work, Inc., Box 305, Pomeroy, O.  
 Milner, Laura Elizabeth (Seunk, Mrs. I. H.).  
 Milner, Marie Lucile, A. B. '29, Teacher, 9797 Newton Ave., Sta. E., Cleveland, O.  
 Milnor, Anna Belle, B. S. in Ed. '18, Teacher, Pickerington, O.  
 Milnor, Perley Clark, B. S. in Ed. '16, Inst., H. S., Reynoldsburg, O.  
 Minder, Charles Louis, B. S. in Ed. '34, Teacher (Layman), Cutler, O.  
 Minder, Mrs. (Wood, Mary Martha), K-P '28. (Obs.)  
 Mindigo, Rose Marie, A. B. '17, died in 1930.  
 Mindling, Esther Elizabeth, El. Ed. '31, Teacher, Box 25, Watertown, O.  
 Mindling, Leah Lois (Smith, Mrs. Robert).  
 Minesinger, Thomas William, Civ. Eng. '09, County Surveyor, R. D. 3, New Cumberland, W. Va.  
 Mingus, Christine Merle, B. S. in Ed. '35, Instr., H. S. (Chauncey), Millfield, O.  
 Mingus, Ernestine Cannon, B. S. in Ed. '35, Relief Investigator, Athens County, Millfield, O.  
 Mingus, Mrs. William (Hixson, Sarah E.), El. Ed. '18, Millfield, O.  
 Minister, Dorothy Jane (Goodson, Mrs. Theron).  
 Minister, Mrs. Harold H. (Shawcross, Bernadine J.), B. S. in Ed. '29, 245 Sixth St., Fairport Harbor, O.

- Minister, Johnson Edward, B. S. in Ed. '23, Instr. H. S. (Ingram), 28 Vancouver Ave., Pittsburgh, Pa.
- Minnich, William Henry, A. B. '69, A. M. '72, died, date unrecorded.
- Mitnick, Norma M. (Gaylord, Mrs. Edward H.).
- Minns Ebert Wickham, Elec. Eng. '21, Mgr., Onyx Knitting Mills (Philadelphia), Lansdowne, Pa.
- Minns, Rupert Garfield, Elec. Eng. '21, Elec. & Mech. Eng'r., The B. F. Goodrich Tire & Rubber Co., & Attorney, 251 N. Highland Ave., Akron, O.
- Minor, Beatrice Claire, B. S. in Ed. '32, Instr., H. S., Middleport, O.
- Minor, Lucille Margaret (Lichtenberg, Mrs. Harry).
- Minshall, Frances (Hammond, Mrs. George).
- Minter, Mrs. Shelby (Milligan, Mary M.), B. S. in Ed. '31, Hotel Indiana, Fort Wayne, Ind.
- Minter, Virginia Ann (Link, Mrs. Harold).
- Miracle, Dorothy Mae, Co. Ed. '31, Stafford, O.
- Miracle, Ellis Bradford, B. S. in Ed. '29, Instr., Lash H. S., 1944 Myrtle Ave., Zanesville, O.
- Miracle, Esther Amy, Co. Ed. '32, Stafford, O.
- Miracle, Ivin Swayze, B. S. in Ed. '32, Instr., Roosevelt Jr. H. S., 602 Prospect Ave., Zanesville, O.
- Miracle, Roy Donald, B. S. in Ed. '28, Prin., Seneca H. S., Miltonsburg, O.
- Mishey, Blake Leon, A. B. in Com. '25, Auditor, Cleveland Div., City Ice and Fuel Co., 888 Elbon Rd., Cleveland Hts., O.
- Mishey, Mrs. Dwight L. (Mackin, Bernice I.), K-P '25, 232 W. Main St., Norwalk, O.
- Mitchell, Mrs. Esther Shilt, K-P '30, Teacher, Lewisburg, O.
- Mitchell, Eva Louise (Gullum, Mrs. Frank B.)
- Mitchell, Ezra Dewey, A. B. '22, Analytical Chemist, Ault & Milborg Co., 3902 Ivanhoe Ave., Norwood, O.
- Mitchell, Mrs. C. H. (Poulson, Ophelia E.), El. Ed. '28, 16703 Hilliard Rd., Lakewood, O.
- Mitchell, Genevieve Regina (Ryan, Mrs. Charles).
- Mitchell, Mrs. Harry (Evans, Amy C.), B. S. in Ed. '12, City View, Portsmouth, O.
- Mitchell, Hester Irene (Snyder, Mrs. Barth J.).
- Mitchell, Mrs. J. F. (Bissell, Lillias B.), A. B. '33, 1367 Laffer St., Goodyear Heights, Akron, O.
- Mitchell, Mrs. James (McCoppin, Mildred L.), B. S. in Ed. '30, Box 316, Hamden, O.
- Mitchell, Lillian Azalia, Piano '22, Instr., Music, Howard Univ., Washington, D. C.
- Mitchell, Mabelle, El. Ed. '23, died, date unrecorded.
- Mitchell, Mawley Rollio, Elec. Eng. '21, (Obs.)
- Mitchell, Nellie (Peelle, Mrs. William R.).
- Mitchell, Mrs. Oscar W. (Lafin, Alice E.), El. Ed. '27, 246 Hazer St., Hubbard, O.
- Mitchell, Thomas G., A. B. '40, A. M. '45, died Dec. 20, 1877.
- Mizer, Mrs. M. Dennis (Wise, Rosemary), B. S. in Ed. '31, Bakersville, O.
- Moats, Mrs. Irene Chilton, B. S. in Ed. '33, Teacher, 132 First St., Clarksburg, W. Va.
- Moats, Mabel Elizabeth, B. S. in Ed. '34, Instr., H. S. (North Bloomfield), 394 Oak Knoll, S. E., Warren, O.
- Moats, Neal, A. B. in Com. '33, with Parkersburg Nat'l Bank, Box 1135, Parkersburg, W. Va.
- Mochary, Mary, A. B. in Com. '26, 1018 Monroe St., Wilmington, Dela.
- Mock, Mrs. Louis (Petty, Lena M.), El. Ed. '19, South Logan, O.
- Modesitt, Lawrence Denver, B. S. in Ed. '35, Teacher, R. D. 1, Parkersburg, W. Va.
- Moffat, Dana Charles, B. M. '34, Instr., Wind Instruments, The Rudolph Wurlitzer Co., 324 Middle St., Dayton, O.
- Moffat, Mrs. Dana C. (Bulen, Ethel E.), A. B. '34, 324 Middle St., Dayton, O.
- Moffat, Eva Mae, B. S. in Ed. '26, Instr., H. S., Woodsfield, O.
- Moffatt, Ruth Marie (Vance, Mrs. Gerad B.).
- Moffitt, Lulu Faye, H. Ec. '16, Instr., Mound Jr. H. S., Y. W. C. A., Columbus, O.
- Mohan, Mrs. James (Mott, Minetta D.), K-P '30, 323 Monroe St., Conneaut, O.
- Mohat, Haldor Ray, B. S. in Ed. '26, with W. E. Uo-john Unemployment Trustee Corp., 522 Inkster Ave., Kalamazoo, Mich.
- Mohler, Mrs. Everett (Graham, Ilo M.), El. Ed. '17, Marysville, O.
- Mohler, Nellie Blanche, B. Ph. '07, died June 24, 1934.
- Mohr, Dorothy Hazel, B. S. in Ed. '34, Teacher, 806 S. Seventh St., Ironton, O.
- Mohr, Jean C., A. B. '31, Instr., H. S., 806 S. Seventh St., Ironton, O.
- Moike, Irene Alma, B. S. in Ed. '34, Instr., Horace Mann Jr. H. S., 11868 Clifton Blvd., Lakewood, O.
- Moler, Arthur Lee, Com. '10, Credit Mgr., Fifth-Third Union Trust Co., 3071 Dayton Ave., Westwood, Cincinnati, O.
- Moler, Beryl Rebecca (McKibben, Mrs. Clovis L.).
- Moler, Harley Edwin, A. B. '17, with City Water Works, Larch Apts., Athens, O.
- Moler, Mrs. Harley E. (Walker, Greta E.), B. S. in Ed. '18, Larch Apts., Athens, O.
- Moler, William G., A. B. in Com. '27, Mgr., 2 Filling Stations, Sun Oil Co., 594 Larcomb Ave., Columbus, O.
- Molinder, Mrs. (Graf, Mary A.), El. Ed. '16, 1036 20th St., Portsmouth, O.
- Molitor, Mary Ellen, K-P '35, Teacher (Bridgeport), 414 S. Fourth St., Martins Ferry, O.
- Molter, Harold R., A. B. in Com. '29, Layout Man, National Can Co., 22 Lawson Ave., Hamilton, O.
- Monahan, Robert Mostyn, A. B. '25, (Obs.)
- Monroe, Charles Wilbur, A. B. '26, Physician, 263 Senator Pl., Clifton, Cincinnati, O.
- Monroe, Martha Elizabeth, B. S. in Ed. '24, Retired Teacher, 218 Chestnut St., Marietta, O.
- Monson, Eleanor M. (Roberts, Mrs. Fred D.).
- Montag, Leonard Ross, A. B. '35, 767 Parkwood Dr., Cleveland, O.
- Montague, Elizabeth Young (Shimp, Mrs. Everette C.).
- Montgomery, Evelyn Lorayne (Simmons, Mrs. Floyd R.).
- Montgomery, Mrs. F. Kimball (Dolbear, Elizabeth), Sch. Draw. '18, 5702 Midwood Rd., Bethesda, Md.
- Montgomery, John Alvin, Elec. Eng. '13, 272 Midland Ave., Columbus, O.
- Montgomery, Owen David, B. S. in Ed. '31, Instr., H. S., Ellwood City, Pa.
- Montgomery, Mrs. Reid J. (Shipley, Roberta I.), K-P '29, Grand Rapids, Mich.
- Montis, Mrs. Colin B. (Pipes, Doris C.), El. Ed. '24, 7510 Ridgefield Rd., Rocky River, O.
- Moodie, Amelia Rischert, El. Ed. '30, Teacher, New Straitsville, O.
- Moody, Vittoria, A. B. '13, Bartlett, O.
- Mook, Deloris Lucile (Strayer, Mrs. Walter).
- Moon, Alice Emma, Acct. '05, 2082 Abington Rd., Cleveland, O.
- Mooney, Mrs. C. Logan (Carter, Ethel M.), El. Ed. '14, (Obs.)
- Mooney, Emily Jane (Weaver, Mrs. G. C.).
- Mooney, Gladys Louise, El. Ed. '33, Teacher, Pickerington, O.
- Mooney, Lydia Linduff, Sch. Mus. '25, Instr., Harding Jr. H. S., 1703 W. Market St., Steubenville, O.
- Moor, VerLetta E. (Pirstill, Mrs. H. K.).
- Moore, Anna Alberta (Lemon, Mrs.).
- Moore, Antoinette E. (Strayer, Mrs. William M.).
- Moore, Mrs. C. J. (King, Elizabeth E.), Sch. Mus. '08, (Obs.)
- Moore, David Hastings, A. B. '60, A. M. '63, died Nov. 23, 1915.
- Moore, Doris Gertrude, K-P '24, Teacher, 365 Lora, Youngstown, O.
- Moore, E. Marie, A. B. '27, (Obs.)
- Moore, Ethel Lydia, B. S. in Ed. '19, Box 536, Ft. Collins, Colo.
- Moore, Florence Avery, El. Ed. '21, Teacher, 517 W. Wayne Lima, O.
- Moore, Florence Elizabeth (Farmer, Mrs. Dallas F.).
- Moore, Frederick Darrell, A. B. '16, Prof., Accounting and Bus. Statistics, Rensselaer Polytechnic Institute, P. O. Box 892, Troy, N. Y.
- Moore, Mrs. F. Darrell (Cline, Hazel B.), A. B. '16, died March 23, 1953.
- Moore, Frieda Belle (Davis, Mrs.).
- Moore, George Steward, B. S. in Ed. '27, Instr., McKinley H. S., 1506 Cottage Pl., N. W., Canton, O.
- Moore, George Washington, A. B. 1834, died in 1834.
- Moore, Gomer Evan, B. S. in Ed. '35, Prin., Eden Park School, 1902 Timmonds Ave., Portsmouth, O.
- Moore, Grace Cleo, El. Ed. '16, (Obs.)
- Moore, Grace E. (Danly, Mrs. Bert C.).
- Moore, Harold Amos, A. B. '15, died, date unrecorded.
- Moore, Mrs. Harold A. (Pearce, Pauline), El. Ed. '29, 709 Kendall Ave., Steubenville, O.
- Moore, Harry Rice, Com. '98, died, date unrecorded.
- Moore, Helen Virginia (Deenis, Mrs. Harry).
- Moore, Irvie Meachem, B. S. in Ed. '17, (Obs.)
- Moore, James Rodgers, A. B. '30, Attorney, 307 1-2 Center St., Ironton, O.
- Moore, Jo Alma (Tompkins, Mrs. Robert P.).
- Moore, John Wallace, B. S. in Ed. '29, 606 Hill Ave., Wilkinsburg, Pa.
- Moore, June Ann El. Ed. '35, Bridgeport, O.
- Moore, Keith Charles, A. B. '33, Apt. 301, Edgeway Apts., 1374 West Blvd., Cleveland, O.

- Moore, Mrs. Keith C. (Martin, Charline), B. S. S. '32, Apt. 301, Edgeway Apts., 1374 West Blvd., Cleveland, O.
- Moore, Mrs. Laurence D. (Zimmerman, Mary Kay), B. S. in Ed. '31, Prestonsburg, Ky.
- Moore, Levi B., Ped. '92, (3-yr.), Attorney, Waverly, O.
- Moore, L. Kathleen, B. S. in Ed. '36, Teacher (Junction City), 111 Jackson St., New Lexington, O.
- Moore, Lillian B. (Bowers, Mrs. Scott T.).
- Moore, Lucille Dolores, A. B. '30, 711 E. Pleasant St., Mt. Vernon, O.
- Moore, Lucille Margaret (Eckstrom, Mrs. Lloyd A.).
- Moore, Lulu Pearl (Van Cleve, Mrs. Charles F.).
- Moore, Margaret Elizabeth (Jones, Mrs. Roger J.).
- Moore, Margaret Mary, El. Ed. '35, Teacher (Pharisburg), R. D. 1, Peoria, O.
- Moore, Marie Amanda, Acct. '13, 111 Second St., N. W. Carrollton, O.
- Moore, Mary Elizabeth (Hysell, Mrs. D. E.).
- Moore, Mary Ellen, B. S. in Ed. '26, 216 Poland, Struthers, O.
- Moore, Maudie Pearl Ullman (Moore, Mrs. Carl T.), B. S. in Ed. '32, Teacher, Macksburg, O.
- Moore, Mrs. Merritt (Stowe, Fanny J.), El. Ed. '17, Highland, O.
- Moore, Mrs. Michael (Woomer, Bessie), El. Ed. '31, Teacher, 404 Second St., Belpre, O.
- Moore, Miriam Musgrave (Moore, Mrs. William S.), A. B. '28, 1306 Singer Pl., Wilkinsburg, Pa.
- Moore, Mrs. Nan Washington, B. S. in Ed. '34, Teacher, Cole St., Middleport, O.
- Moore, Olive Katherine (Handley, Mrs. Glen W.).
- Moore, Ora Faye (Irwin, Mrs.).
- Moore, Pauline Mary, El. Ed. '33, Teacher, Rural School, R. D. 1, Little Hocking, O.
- Moore, Stanley Blair, A. B. in Com. '26, 119 W. Burgess St., Mt. Vernon, O.
- Moore, Sylvia (Farson, Mrs. J. P.).
- Moore, Virginia Adelaide, El. Ed. '33, 130 High St., Mechanicsburg, O.
- Moore, Mrs. W. B. (Evans, Elizabeth), K-P '34, El. Ed. '35, East Liberty, O.
- Moore, Mrs. W. E. Jr. (Taylor, Marjorie E.), A. B. '29, Woodsfield, O.
- Moore, Wayne, B. S. in Ed. '21, Instr., H. S., Mineral City, O.
- Moore, William Sloan, A. B. in Com. '26, Adv. Dent., Pittsburgh Press, 1306 Singer Pl., Wilkinsburg, Pa.
- Moorehead, Meda Plympton, El. Ed. '34, Teacher, 640 Caldwell St., Zanesville, O.
- Moorhead, Leigh Sullivan, A. B. '36, Cadet, U. S. Naval Air Station, Class 92-C, Bldg. 233, Pensacola, Fla.
- Mooth, Mrs. Graham (Brown, Nina F.), B. S. in Ed. '26, Louisville, O.
- Mora, Ora Pauline, K-P '35, Teacher, Star Route, Pomeroy, O.
- Moran, Edward W., A. B. in Com. '31, Teller, Bank of Athens, Athens, O.
- Morehead, John Clarke, B. S. in Ed. '33. (Obs.)
- Morel, Frieda (Eiler, Mrs. Lee).
- Morel, Susie (Stanforth, Mrs. Ronald C.).
- Moreland, Ann Elizabeth, El. Ed. '29, Teacher, 1007 N. Fifth St., Ironton, O.
- Moreland, Mary Eloise, B. S. in Ed. '31, Instr., Jr. H. S., 1007 N. Fifth St., Ironton, O.
- Moren, Peggy, El. Ed. '36, Teacher, 115 Findley St., Toronto, O.
- Morgan, Mrs. (Hickman, Audrey Emma), El. Ed. '30, Sub. Teacher, 614 Oak St., Marion, O.
- Morgan, Mrs. (Philpot, Martha F.), Co. Ed. '34, Quaker City, O.
- Morgan, Albert Robert, B. S. in Chem. '31, Inspector, Missouri State Highway Dept., 415 E. High St., Jefferson City, Mo.
- Morgan, Blodwen Jane, B. S. in Ed. '19. (Obs.)
- Morgan, Edna, A. B. '27, Prin., Paul Revere School, 2943 Berkshire Rd., Cleveland Hts., O.
- Morgan, Elizabeth Glenora (Reilly, Mrs. Emerson).
- Morgan, Eva Crull (Emmon, Mrs.).
- Morgan, Eva May (Smith, Mrs. Nelson E.).
- Morgan, Frank, B. S. in Elec. Eng. '27. (Obs.)
- Morgan, Mrs. Frank (Lenhart, Zelma), A. B. '26, 618 E. Defiance St., Leipsic, O.
- Morgan, Gertrude (Thomas, Mrs. John).
- Morgan, Janette (McConnell, Mrs. Don E.).
- Morgan, John Walter, A. B. '34, Student, Law School, Univ. of Pittsburgh, 101 E. 12th Ave., Homestead, Pa.
- Morgan, John William, Civ. Eng. '24, R. D., Sabina, O.
- Morgan, Mahel Louetta (Sprague, Mrs. John W.).
- Morgan, Madeline Gracc, El. Ed. '35, Teacher, 156 St. Louis, Youngstown, O.
- Morgan, Margaret Ellen, El. Ed. '28, Prin., Kyles Corners School, 156 St. Louis Ave., Youngstown, O.
- Morgan, Mary Alice, A. B. '30, A. M. '31, Instr., H. S., Sabina, O.
- Morgan, Mrs. Milton F. (Kerr, Margaret M.), K-P '17, Washington Sq. Gardens, R. D. 3, Norristown, Pa.
- Morgan, Moses J. A. B. '73, died, Nov. 1875.
- Morgan, Ollie O'Neill (Gyor, Mrs.).
- Morgan, Ruth Helen, B. S. in Ed. '34, Dir., Health Educ. Dept., Y. W. C. A., 911 Cleveland Ave., N. W., Apt. 14, Canton, O.
- Morgan, Stephen Ray, A. B. in Com. '24, Jackson, O.
- Morgan, Mrs. Theron H. (Crow, Mary Virginia), A. B. '22, 90 May Ave., Athens, O.
- Morgan, Thomas Everett, A. B. '20, Eng'r., care State Highway Dept., Chillicothe, O.
- Morgan, Thomas Francis, Civ. Eng. '09. (Obs.)
- Morgan, Thomas Wendell, B. S. in Ed. '21, Grad. Student (Doctorate), Ohio State Univ., 1801 N. Fourth St., Columbus, O.
- Morgan, Mrs. Thomas W. (Sawyer, Beatrice M.), B. S. in Ed. '21, 1801 N. Fourth St., Columbus, O.
- Morgan, Thurman Leroy, Ph. B. '03, died June 21, 1929.
- Morgan, Mrs. Thurman L. (Herrold, Pansy), Com. '02, 42 W. Carpenter St., Athens, O.
- Morgan, Mrs. William (Rodgers, Elizabeth), A. B. '32. (Obs.)
- Morgan, William Thomas, Ph. B. '09, Prof., History, Univ. of Indiana, 816 Atwater Ave., Bloomington, Ind.
- Moriarty, Bernard Joseph, A. B. in Com. '34, Office Mgr., F. J. Beasley Co., 140 W. Union St., Athens, O.
- Moriarty, Carrie Elberta, Sch. Mus. '22, Music Supvr., Jackson, O.
- Moriarty, Clifford J., A. B. in Com. '29, with Sales Tax Div., State Tax Commission, 140 W. Union St., Athens, O.
- Moriarty, Frances Evelyn (Frantz, Mrs. Herbert).
- Moriarty, Helen Margaret, B. S. in Ed. '34, Teacher, 140 W. Union St., Athens, O.
- Moritz, Esther Katherine, El. Ed. '18, Teacher, 1226 17th St., Portsmouth, O.
- Moritz, Howard Gibson, B. S. in Ed. '25, Instr., Shaker Hts. H. S., 14315 Milverton Rd., Shaker Hts., O.
- Moritz, Martha Magdalene, El. Ed. '22, Teacher, 1226 17th St., Portsmouth, O.
- Moritz, Paul Bruce, B. S. in Ed. '33, Instr., McKinley H. S., 405 Ward Ave., Niles, O.
- Morris, Alice Elizabeth (Conner, Mrs. James M.).
- Morris, Mrs. Arthur (Williams, Blodwyn M.), El. Ed. '29, 714 Hayes Ave., Youngstown, O.
- Morris, Aubrey Glen, B. S. in Elec. Eng. '36, Electrician, 443 1-2 E. State St., Athens, O.
- Morris, Barbara Alberta, Co. Ed. '27, Teacher, Wood St., Lowellville, O.
- Morris, Delbert Dewey, Elec. Eng. '25, 1127 Park Ave., S. W., Canton, O.
- Morris, Dennis E., B. S. in Ed. '31, Instr., H. S., Maplewood, N. J.
- Morris, Dorothy Catherine, El. Ed. '15, Prin., Northwood Elementary School, 558 Lilley Ave., Columbus, O.
- Morris, Mrs. E. Jay (McGraner, Mary B.), B. S. in Ed. '26, Hemlock, O.
- Morris, Edward Armstrong, Sch. Mus. '13, 827 N. Euclid Ave., Dayton, O.
- Morris, Emlin Jay, B. S. in Ed. '26, Instr., H. S., Hemlock, O.
- Morris, Frank Otto, Elec. Eng. '15. (Obs.)
- Morris, Garnet Leo, A. B. in Com. '25, with The Texas Co., 30 E. Hollister St., Cincinnati, O.
- Morris, Mrs. George S. (Bishop, Escua C.), El. Ed. '17, 2613 Warwood Dr., Wheeling, W. Va.
- Morris, Grace Kathryn, K-P '27, Fourth St., Brewster, O.
- Morris, Harry Lee, A. B. '20, R. F. D., Cuyahoga Falls, O.
- Morris, Hattie Ellen, El. Ed. '14, Teacher, 25 Garfield Pl., Toledo, O.
- Morris, Helen (Heald, Mrs. Howard F.).
- Morris, Helen Mary (May, Mrs. W. H.).
- Morris, Mrs. I. E. (Warren, Freda F.), B. S. in Ed. '19, 1265 Livingston Ave., Columbus, O.
- Morris, Ivan Marion, Ind. Ed. '24, Instr., Colonel White Jr. H. S., 54 Anna St., Dayton, O.
- Morris, June Isabelle (Watkins, Mrs. Robert).
- Morris, Kenneth Harlan, A. B. '28, Mail Carrier, 318 Huron Ave., Dayton, O.
- Morris, L. Clyde, B. S. in Ed. '32, Instr. and Coach, H. S., Box 177, Pickerington, O.
- Morris, Lawrence Ray, Ind. Ed. '25, Instr., H. S., 715 Jefferson St., Toronto, O.

- Morris, Leota Blanche, B. S. in Ed. '12, Instr., Shreve H. S., 820 Walnut St., Martins Ferry, O.
- Morris, Lucy Ford, Co. Ed. '28, Teacher, 2232 Rosewood Ave., Toledo, O.
- Morris, Margaret Martina, El. Ed. '12, Teacher, 3502 Clifton Ave., Cincinnati, O.
- Morris, Marian Elizabeth, A. B. '32, with Columbus Railway Power & Light Co., 363 Morrison Ave., Columbus, O.
- Morris, Martha Cynthia, B. S. in Ed. '26, Instr., H. S., 815 West St., Caldwell, O.
- Morris, Mary Elizabeth, Oratory '11, 1019 Union Pacific Headquarters Bldg., Omaha, Nebr.
- Morris, Mary Elizabeth, K-P '29, Teacher, Reesville, O.
- Morris, Mary Jane, B. S. in Ed. '12, Instr., H. S., 558 Lilley Ave., Columbus, O.
- Morris, Mrs. Neil (Barr, Elsie L.), El. Ed. '24, R. D., Kingston, O.
- Morris, Nellie Abigail, El. Ed. '14, Teacher, 558 Lilley Ave., Columbus, O.
- Morris, Ralph Curtis, A. B. '24, Asst. Mgr., East Texas Chamber of Commerce, Chamber of Commerce Bldg., Longview, Texas.
- Morris, Ronena Ruth, El. Ed. '34, Teacher, Main St., Freepport, O.
- Morris, Roy Ellis, B. S. in Ed. '36, Instr., H. S., 120 Washington, Bellefontaine, O.
- Morris, Russel Franklin, A. B. in Com. '33, 172 W. College St., Oberlin, O.
- Morris, Mrs. William D. (Umstead, Helen A.), El. Ed. '17, 2539 Marlboro Dr., Toledo, O.
- Morris, William Elijah, A. B. '33, 124 E. College St., Oberlin, O.
- Morris, William Herbert, B. S. in Ed. '25, Instr., Shaw H. S., 1897 Windemere St., East Cleveland, O.
- Morrisey, James William, A. B. '28, with Home Owners Loan Corp., 149 Genessee Park Blvd., Rochester, N. Y.
- Morrisey, Mrs. James W. (Crow, Margaret L.), A. B. '27, 149 Genessee Park Blvd., Rochester, N. Y.
- Morrison, Archie Raymond, B. S. in Ed. '26, Prin., Rural School, 51 W. Norwich Ave., Columbus, O.
- Morrison, Arthur Paul, B. S. in Ed. '20, Real Estate, 207 W. Fifth St., Royal Oak, Mich.
- Morrison, Ella Louise, K-P '36, Student, Ohio Univ., 11 Oak St., Athens, O.
- Morrison, Garnette May (Perkins, Mrs. R. W.).
- Morrison, James Emmet, Com. '27, with Clymale Wagner Lumber Co., Gallipolis, O.
- Morrison, John Howard, A. B. '26, 3831 Ridge Ave., Dayton, O.
- Morrison, Martha Jane, El. Ed. '27, Teacher, 528 Union Ave., Steubenville, O.
- Morrison, Ora Irene (Arnold, Mrs. Dana B.).
- Morrison, Mrs. Robert L. (Perfect, Florence E.), Sch. Mus. '16, Zanesville, O.
- Morrow, Eleanor Pauline, B. S. in Ed. '33, Teacher, 12623 Detroit Ave., Lakewood, O.
- Morrow, Garfield Blaine, Sten. '06. (Obs.)
- Morrow, Jerry Gordon, A. B. in Com. '26, Editor, Wellston Daily Sentinel, Wellston, O.
- Morrow, Jesse S. H., Elec. Eng. '96, died, date unrecorded.
- Morrow, Joseph Reed, B. S. in Ed. '36, with Yeager Machine Co., 717 Dennison Ave., Columbus, O.
- Morrow, Marion Leslie, El. Ed. '24, Teacher, 610 Sixth Ave., Steubenville, O.
- Morrow, Mary Kathleen (Boden, Mrs. John).
- Morrow, Robert Thistle, A. B. '32, 5418 Lakeside Ave., Cleveland, O.
- Morse, Bert Edmund, B. S. '99, died Jan. 25, 1930.
- Morse, Hilda Grace (McPherson, Mrs. Dean C.).
- Morse, Mrs. Lawrence (Perkins, Ione M.), Ph. B. '10, 816 Exchange St., Emporia, Kans.
- Mortimer, Paul C., A. B. in Com. '36, Field Repr., General Motors Acceptance Corp., 313 Hower St., North Canton, O.
- Morton, Doris Emily (Shetter, Mrs. Egbert P.).
- Morton, Emma Nelson (Trace, Mrs. Eugene).
- Morton, Frances Elizabeth (O'Neill, Mrs. Elwin R.).
- Morton, Hamilton Emanuel, Elec. Eng. '16. (Obs.)
- Morton, Jean Adams, B. S. in Ed. '36, Student, Ohio Univ., 7 S. High St., Athens, O.
- Morton, Joshua R., B. S. '05, M. S. '12, Prof., Chemistry, Ohio Univ., North Hill, Athens, O.
- Morton, Mary Eleanor, B. S. in Ed. '36, Student, Ohio Univ., 7 S. High St., Athens, O.
- Morton, Mrs. Paul (Fike, Alyce C.), K-P '30, North Robinson, O.
- Morton, Robert Lee, B. S. in Ed. '13, Prof., Education, Ohio Univ., 7 S. High St., Athens, O.
- Morton, Mrs. Robert L. (Adams, Jean), A. B. '14, 7 S. High St., Athens, O.
- Morton, Wanda Irma (Cooley, Mrs. Cecil).
- Morton, Mrs. William L. (Vandervort, Virginia A.), K-P '29, 1020 25th St., Portsmouth, O.
- Moser, Dorothy Pearl, B. S. in Ed. '33, Instr., Hedges Jr. H. S., 56 Greenwood Ave., Mansfield, O.
- Mosher, Earl E., B. S. in Ed. '28. (Obs.)
- Mosher, Eleanor Virginia (Hanna, Mrs. Crawford).
- Moskoflian, John Gregory, B. S. in Ed. '15. (Obs.)
- Mossbarger, Dorothy J., B. S. in Ed. '32, Teacher, Wyoming, O.
- Mossbarger, Gwendolyn, El. Ed. '34, Teacher, R. D. 1, Washington C. H., O.
- Mott, Minetta Dorn (Mohan, Mrs. James).
- Mott, Winifred Gertrude, Sten. '03, 71 Eldon Ave., Columbus, O.
- Motz, Harold Gustavus, A. B. in Com. '27, Instr., Washington H. S., R. D. 4, Massillon, O.
- Motz, Helen Louise, K-P '33, Teacher, 339 Pearl St., Jackson, O.
- Motz, Lester LeRoy, Elec. Eng. '14, V. Pres., Motz-Cook Grain Co., Brice, O.
- Moulton, Frank Warwick, A. B. '97, A. M. (Hon.) '12, Attorney, 1908 Hutchins, Portsmouth, O.
- Mount, Mary Ellen, Co. Ed. '31, Teacher (Hollister), R. D. 6, Clouster, O.
- Mountjoy, Emma C., B. S. in Ed. '24, Warsaw, Ky.
- Mourne, Maud Lillian (Woodworth, Mrs. Robert).
- Mowbray, Lyle Putnam, B. S. in Ed. '31, Fountain Hotel, Springfield, O.
- Mower, Jacob Kreider, A. B. '56, LL. D. (Hon.) '04, died March 17, 1905.
- Mowery, Etta Floy, Sch. Mus. '12, Music Supvr., Laurelville, O.
- Mowery, Ruth Arvilla, El. Ed. '17, Nurse, White Cross Hospital, Columbus, O.
- Moyer, Elizabeth Angeline, El. Ed. '30, Teacher, Bremen, O.
- Moyer, Otto Carl, A. B. '27, Dawson, O.
- Mozdy, Frank Leo, A. B. '31, Physician, 337 E. 11th St., Erie Pa.
- Mozena, Mrs. Carroll C. (Pickering Dorothy Cecelia), A. B. in Com. '24, Box 421, Santa Ana, Calif.
- Muck, Eric Francile (Giblin, Mrs. Morgan).
- Mudge, Sarah Evelyn, A. B. '26, 11 E. Eighth St., Covington, Ky.
- Mueller, Ila Lucinda, El. Ed. '20, 4327 N. Lockwood Ave., Toledo, O.
- Mueller, Mrs. Robert C. (Jones, Ruth M.), B. S. in Ed. '29, Hayes Hall, 12228 Clifton Blvd., Cleveland, O.
- Muhleman, Zona Belle, El. Ed. '24, Teacher, 4899 Jefferson St., Bellaire, O.
- Mulbarger, Richard Fremont, B. S. in Civ. Eng. '32, City Eng'r Office, 1243 S. 22nd St., Columbus, O.
- Mulcahy, Cornelius Timothy, B. S. in Ed. '36, with Poor's Publishing Co., 20 Donizetti St., Wellesley, Mass.
- Muldoon, William Joseph, A. B. '32, A. M. '33, with Ohio State Employment Service, State Office Bldg., Columbus, O.
- Mullane, Bess (Garde, Mrs. J. A.).
- Mullen, Myron Charles, A. B. '28, 281 W. Main St., Crooksville, O.
- Mullenix, Margaret Maxine, El. Ed. '36, Main St., Tiltonville, O.
- Mulligan, Elizabeth Regina (McCashen, Mrs. Bernard J.).
- Mulligan, Grace Cecelia, B. S. in Ed. '36, Teacher (Shade), Congress Apts., Athens, O.
- Mulligan, Jennie Veronica (Huls, Mrs. Karl F.).
- Mulligan, Mary Cecilia, B. S. in Ed. '30, Instr., H. S. (Hollister), 11 Palmer St., Athens, O.
- Mullikin, Edward W., A. B. '54, A. M. '57, died Feb. 21, 1913.
- Mullineaux, Douglas Ward, A. B. '33, Instr., Jr. H. S., 562 Fourth Ave., Gallipolis, O.
- Mulvey, Elizabeth Mary, A. B. '20, B. S. in Ed. '21, Realtor, Mulvey & Mulvey, 40 N. Seventh St., Zanesville, O.
- Mumford, Mrs. John K., Jr. (Breese, Elizabeth L.), A. B. '30, 1665 Clarence Ave., Lakewood, O.
- Mumma, Anna Elizabeth, A. B. '29, Sec'y to the Provost, and to the Dean, College of Education, Ohio Univ., 32 1-2 S. Congress St., Athens, O.
- Mumma, Kathryn Jeantte (Myers, Mrs. Gilson).
- Mumma, Nedra Alberta (Cook, Mrs. R. Elton).
- Mumma, Mrs. S. P. (Spies, Erma M.), El. Ed. '20, R. D. 2, Dover, O.
- Mundew, Mrs. E. E. (Andrew, Lou E.), A. B. '10, 35 New St., Clouster, O.

- Munds, Mrs. William C. (Chubb, Catherine D.), A. B. '18, 701 S. Broadway, Corpus Christi, Texas.
- Munn, Florence Doris, B. S. in Ed. '30, Instr., West Jr. H. S., 1870 E. 101st St., Apt. 2, Cleveland, O.
- Munn, Lena Agusta (Wondrack, Mrs.).
- Munn, May Sylvia, B. S. in Ed. '30, Instr., South H. S., 1870 E. 101st St., Apartment 2, Cleveland, O.
- Munroe, Mrs. H. D. (Brown, Mary I.), Sch. Mus. '10, 217 Locust St., Camp Hill, Pa.
- Munsey, Mrs. (Junod, Theodora M.), K-P '27, Mgr., a Mary Sees Candy Shop, 2217 Veteran Ave., Los Angeles, Calif.
- Munslow, Lois Eleanor (Finsterwald, Mrs. James F.).
- Munslow, Ralph Alderman, A. B. '32 Resident Physician, (after June, 1937) Henry Ford Hospital, Detroit, Mich.
- Munslow, Mrs. Ralph A. (Wilson, Mary Frances), K-P '32, c/o Henry Ford Hospital, Detroit, Mich.
- Munslow, Mrs. W. E. (Alderman, Nelle A.), Sch. Mus. '09, Music Supvr., Rural School, 523 N. Third St., Steubenville, O.
- Munyon, Mrs. Benson (Patterson, Carrie V.), El. Ed. '15, 3126 W. 101st St., Cleveland, O.
- Murad, Bazet William, A. B. '33, Teacher and Student, Cleveland Law School, 2111 W. 14th St., Cleveland, O.
- Murayama, Saki Taro, B. S. '95. (Obs.)
- Murch, James DeForest, A. B. '15, Literary Editor, Standard Publishing Co., 2856 Werk Rd., Westwood, Cincinnati, O.
- Murdoch, Mrs. W. Albert (Cronacher, E. Lillian) Ph. B. '11, 627 S. Fifth St., Ironton, O.
- Murdoch, Mrs. William D. (Archer, Blanche), El. Ed. '27, Adena, O.
- Murphey, Clarence Wilson, Elec. Eng. '97, winter address: 208 S. E. Third Ave., Fort Lauderdale, Fla.; summer address: 2003 W. Broad St., Columbus, O.
- Murphey, Richard Rizer, A. B. '23, Instr., Robert E. Lee Jr. H. S., 408 Washington St., Lynchburg, Va.
- Murphy, Clayton Earl, Com. '06, with Sunday Creek Coal Co., 319 Chittenden Ave., Columbus, O.
- Murphy, Edith Kathleen, El. Ed. '34, Teacher, 108 Cornelia St., Hicksville, O.
- Murphy, Edward Chambers, Com. '06, Stockkeeper, Union Gas & Elec. Co., 803 Mary Etta Ave., Middletown, O.
- Murphy, Elizabeth Anne (Hartinger, Mrs. G. A.).
- Murphy Ellen Cecilia, El. Ed. '28, Teacher (Luhrig), 366 Oak St., Nelsonville, O.
- Murphy, Mrs. Floyd E. (Massie, Rachael E.), K-P '27, 1560 Charles St., Portsmouth, O.
- Murphy, Mrs. Harvey H., Jr. (Hilles, Mary Elizabeth), B. S. in Ed. '35, Stenographer, Dept. of Dairy Technology, Ohio State Univ., 33 W. Tenth Ave., Columbus, O.
- Murphy, Helen Elizabeth (Cross, Mrs. S. Glenn).
- Murphy, James Kenneth, B. S. in Chem. '31, 39 Fifth Ave., Hubbard, O.
- Murphy, James William, A. B. '58, A. M. '62, died April 4, 1914.
- Murphy, Margaret Ellen, El. Ed. '35, Teacher, Junction City, O.
- Murphy, Marian Elizabeth, El. Ed. '13, Retired Teacher, 1625 Oregon Ave., Steubenville, O.
- Murphy, Mildred Lucile, B. S. in Ed. '34, Art Supvr., 60 W. State St., Athens, O.
- Murphy, M. Kathleen, A. B. '36, Reporter, Columbus Dispatch, 204 14th Ave., Columbus, O.
- Murphy, Ruth Frances, B. S. in Ed. '35, 19765 Battersea Blvd., Rocky River, O.
- Murphy, Sara Cyrenna (Horn, Mrs. C. H.).
- Murphy, Thomas Garfield, Com. '01. (Obs.)
- Murray, Clara Belle, B. S. in Ed. '36, Student, Ohio Univ., 107 E. State St., Athens, O.
- Murray Elizabeth B., A. B. '19, Director, Home Service Dept., Atlantic City Elec. Co., The Haverford, 114 S. Virginia Ave., Atlantic City, N. J.
- Murray, Eliza Lucille, Co. Ed. '33, Teacher, Corning, O. Instr. H. S., (South Bloomingville), 298 1/2 E. Main St., Logan, O.
- Murray, Mrs. Fred (Bond, Mabel M.), A. B. '27, Murray, John Earl, B. S. in Civ. Eng. '34, Draftsman, Truscon Steel Co., 1460 Elm St., Youngstown, O.
- Murray, Wallace Clark, A. B. '32, B. S. in Ed. '33, Instr., Jr. H. S., 319 Clifton Ave., Mingo Junction, O.
- Murray, Mrs. W. Clark (Jacobs, Audrey M.), A. B. '31, 319 Clifton Ave., Mingo Junction, O.
- Murtha, Mrs. Matthew M. (Sater, Irene B.), El. Ed. '27, 252 W. Front St., Logan, O.
- Murtle, Mrs. W. O. (Klinger, Ola), B. S. in Ed. '22, 4117 Cumberland St., El Paso, Texas.
- Muse, Paul Forest, B. S. in Ed. '32, Instr., H. S., 603 N. Mulberry St., Mt. Vernon, O.
- Musgrave, Elizabeth, B. S. in Ed. '17, Vice Prin., Berkeley Institute, 181 Lincoln Pl., Brooklyn, N. Y.
- Musser, Iona Thelma, El. Ed. '34, 808 Belford St., Caldwell, O.
- Musser, Mabel (Higginbotham, Mrs. B. C.).
- Musser, Mame, El. Ed. '20, Teacher, 1325 Third St., Portsmouth, O.
- Musson, Mabel Corrine, B. S. in Ed. '33, Teacher, 24 Mills Ave., Wyoming, O.
- Mutchmore, William J., A. B. '29, Instr., Lehman Jr. H. S., 1608 Arnold Ave., N. W. Canton, O.
- Mutchner, Mrs. (Sinks, Opal R.), Co. Ed. '24, Lynn, Ind.
- Myers, Alta Esther, Co. Ed. '26, Teacher, Seaman, O.
- Myers, Clara Jennie, A. B. '96, died July 29, 1907.
- Myers, Effie Pearl (Higley, Mrs. Carl A.).
- Myers, Ethey, B. S. in Ed. '17, Green Springs, O.
- Myers, Frank Jay, A. B. '24, died Dec. 31, 1931.
- Myers, Mrs. Fred (Thompson, Edna L.), El. Ed. '09, Cannon Rd., R. D. 3, Bedford, O.
- Myers Mrs. Fred L. (Cole, Blanche), El. Ed. '18, 1116 Perkinwood Blvd., Warren, O.
- Myers, Mrs. Gilson (Mumma, Kathryn J.), A. B. '23, 335 W. Center St., Fostoria, O.
- Myers, Jay Arthur, B. S. '12, M. S. '13, Physician, Prof., Preventive Medicine and Public Health, Office: 730 LaSalle Bldg. Res.: 48 Clarence Ave., S. E., Minneapolis, Minn.
- Myers, Kathryn Mae, A. B. '31, A. M. '36, Instr., H. S., Oak Hill, O.
- Myers, Margaret Lois, El. Ed. '32, Teacher, 4649 Guernsey St., Bellaire, O.
- Myers, Mary Gladys (Shaw, Mrs. C. D.).
- Myers, Mrs. Wilhelm (Leydorf, Clara C.), El. Ed. '14. (Obs.)
- Myers, William J. E., A. B. in Com. '33, Instr., H. S., 4200 Noble St., Bellaire, O.
- Myles, Asa Herbert, B. S. in Elec. Eng. '29, Engr., Electric Controller Mfg. Co., 36 E. 194th St., Euclid, O.
- Myles, Mary Virginia (Heilman, Mrs. Mary V.).

— N —

- Naffziger, Mrs. L. O. (Hamman, Liane J.), El. Ed. '32, N. Spring St., Loudonville, O.
- Nail, Harry Craig, A. B. '36, Law Division, Library of Congress, 12 Alban Towers, Washington, D. C.
- Naragon, Earl Keller, B. S. '22, died, date unrecorded.
- Naramore, Mrs. C. Leonard (Williams, Jessie M.), H. Ec. '16, 4103 Fourth St., N. W., Washington, D. C.
- Nash, Amy Isabelle, K-P '29, Secretarial work, Blackett-Sample-Hummert, Adv. Agency (Chicago), 907 Maple Ave., Evanston, Ill.
- Nason, Fred Miles, A. B. '34, Inspector Supvr., Louis Marx & Co. of Pa., Fairview, Pa.
- Nateman Raymond D., A. B. '31, 44 N. Cassingham Rd., Columbus, O.
- Natherson, Everett Stanley, A. B. '31, 2140 W. 100th St., Cleveland, O.
- Nau, Marjorie Ruth, B. S. in Ed. '35, Teacher, Rural School, 2699 S. High St., Columbus, O.
- Naus, Charles A., B. S. in Ed. '30, Attorney, 424 W. Wyandot Ave., Upper Sandusky, O.
- Nause, Esther Ella (Sears, Mrs. Richard E.).
- Naylor, Mrs. C. Edwin (Davis, Doris E.), El. Ed. '25, 706 Walnut St., Martins Ferry, O.
- Naylor, Clyde George, Acct. '06, died, date unrecorded.
- Naylor, Zella Lucille, B. S. in Ed. '32, Teacher, 411 N. Pierce St., Lima, O.
- Nazor, Doris Z. (Alexander, Mrs. Henry K.).
- Nazor, Lucile W. (Herrold, Mrs. W. Gordon).
- Neal, Mrs. Robert (Callimore, Ruth V.), El. Ed. '30, 1110 E. 111th St., Cleveland, O.
- Neal, Ruth (Leupold, Mrs. Carnot).
- Neal, Oscar, A. B. in Com. '31, 45 Central Ave., Athens, O.
- Nease, Nannie (McCord, Mrs. H. M.).
- Nease, Sierra Nevada, A. B. '28, Teacher, Suite 10, 3308 Archwood Ave., Cleveland, O.
- Nee, Kwan Chi, A. B. in Com. '23. (Obs.)
- Needs, Freda Irene, El. Ed. '32, Teacher (Shay), R. D. 7, Marietta, O.
- Neekamp, A'yce Marie, B. S. in Ed. '36, Investigator, Social Security Office, 614 Jefferson St., Ironton, O.
- Neely, Mrs. (Herbst, Georgia S.), El. Ed. '17, Teacher, 539 N. Sixth St., Steubenville, O.
- Neepser, Darle Emerson, B. S. in Ed. '26, Instr., Hart Jr. H. S., 4542 W. 11th St., Cleveland, O.
- Neer, Lucille Franoina, El. Ed. '15. (Obs.)

- Neff, Doretta Marie, El. Ed. '31, Teacher, R. D. 2, Lancaster, O.
- Neff, Gladys Evelyn (Dean, Mrs.).
- Neff, Grace Mildred, El. Ed. '29, Teacher, 323 Burley St., Crooksville, O.
- Neff, Harry (Tharp, Dona B.), El. Ed. '18, E. State St., Crooksville, O.
- Neff, Katherine Vanden (Bunce, Mrs. Max L.).
- Neff, Marjorie Rebecca (Whittle, Mrs. J. C.).
- Neff, Mary Belle, Com. '98. (Obs.)
- Neil, Mary Alyce (Wright, Mrs. O. T.).
- Neill, Mrs. Thomas (Kratt, Barbara), El. Ed. '15, 41 Berryman Dr., Snyder, N. Y.
- Neilson, Harold Allen, A. B. in Com. '24. (Obs.)
- Neimark, Bella, El. Ed. '36, with Fish Dry Cleaning Co., (Youngstown), R. D. 1, Lowellville, O.
- Nellis, Pauline Dechert (Nellis, Mrs. A. A.), B. S. in Ed. '33, Pine Place, Athens, O.
- Nelson, Alice Gertrude (Doyle, Mrs. Harold B.).
- Nelson, Andrew Carpenter, A. B. in Com. '26, Salesman, John Hancock Mutual Life Ins. Co., P. O. Box 1024, Logan, W. Va.
- Nelson, Belford Beetham, A. B. '29, with American Red Cross (Pomeroy), 21 Elmwood Pl., Athens, O.
- Nelson, Mrs. David A. (Jones, Dorothy I.), El. Ed. '31, R. D. 2, East Liverpool, O.
- Nelson, Dorothy E. (Crider, Mrs. Francis P.).
- Nelson, Dow Lorenzo, B. S. in Ed. '36, The Plains, O.
- Nelson, Mrs. Earle (Hesse, Edna Fern), H. Ec. '14, 75 Orchard Lane, Columbus, O.
- Nelson, Mary Emaline (Hauck, Mrs. Earl).
- Nelson, Edith Elizabeth, El. Ed. '31, Teacher, Rural School, Groveport, O.
- Nelson, Emmett Gerald, B. S. in Ed. '21, Prin., Columbia H. S., Carpenter, O.
- Nelson, Florence Elizabeth (Herry, Mrs. Clarence J.).
- Nelson, Mrs. Gordon (Whipple, Martha E.), B. S. in Ed. '29, Art Supvr., 149 Harrison Ave., Westfield, N. J.
- Nelson, Kenneth, A. B. in Com. '27, Salesman, Northwestern Mutual Life Ins. Co., 311 Elm St., Marietta, O.
- Nelson, Mrs. Kenneth (Smith, Winifred X.), K-P '30, 311 Elm St., Marietta, O.
- Nelson, Mrs. LeRoy (Craner, Ruby A.), A. B. '30, 500 W. Columbia St., Springfield, O.
- Nelson, Leta May (Parks, Mrs. Ralph W.).
- Nelson, Mae Elizabeth, El. Ed. '35, Teacher, 528 W. 40th St., Ashtabula, O.
- Nelson, Nona V. Olgie, El. Ed. '36, Teacher, Rural School, 1669 Linden Ave., Zanesville, O.
- Nesbitt, Mabel Allyne (Hicks, Mrs. Frederick J.).
- Nesbit, John Elliott, B. S. in Ed. '20. (Obs.)
- Nesbit, Hannah Mary, B. S. '15. (Obs.)
- Nesbitt, Margaret, El. Ed. '05, Instr., H. S., 820 Walnut St., Martins Ferry, O.
- Nethers, Martha Virginia, El. Ed. '36, Teacher (Vanatta), 569 W. Main St., Newark, O.
- Neubrecht, Ruth Lenore, El. Ed. '18. (Obs.)
- Newirth, Robert Floyd, A. B. '26, 1106 S. Union Ave., Alliance, O.
- Newberry, Hawley DeWitt, A. B. '18, V. Pres., Highland Park State Bank, 14550 Longacre Rd., Detroit, Mich.
- Newberry, Hilton Earl, El. Ed. '36, 4218 Spruce St., New Boston, O.
- Newburn, Dorothy L., El. Ed. '34, Teacher, Rural School, Chesterhill, O.
- Newcome, Bernard Paul, B. S. in Civ. Eng. '34, Civil Eng'r., 907 Ohio St., Zanesville, O.
- Newcome, Herman Edward, B. S. in Ed. '35, Instr., H. S., Box 112, New Riegel, O.
- Newcomer, Mrs. Harlan G. (Black, Anna M.), Ph. B. '96, 1505 Elm St., Utica, N. Y.
- Newell, Alfred Joseph, A. B. '34, 949 Hampden, Holyoke, Mass.
- Newell, Mrs. Alfred J. (Fiske, Mary Louise), El. Ed. '33, 949 Hampden, Holyoke, Mass.
- Newell, Clifford Albert, B. S. in Ed. '35, Instr. & Coach, Central H. S. (Euclid), 4283 W. 226th St., Cleveland, O.
- Newell, Clyde Robinson, B. S. in Ed. '31, Coach, Collinwood H. S., 4283 W. 226th St., Cleveland, O.
- Newhart, Herbert, Jr., A. B. in Com. '27, Mgr., Branch Office, The Hoover Co., Marshall Field Garden Apts., 1369 Hudson St., Chicago, Ill.
- Newhart, Charles Dorsey, B. S. in Ed. '32, Coach & Instr., H. S., Mt. Orab, O.
- Newhart, Goldie Marie, Co. Ed. '35, Teacher, Rural School, 827 Front St., Marietta, O.
- Newhart, Raymond Arthur, B. S. in Ed. '33, Teacher, 831 Front St., Marietta, O.
- Newland, Lillian Ethelda, Sten. '98. (Obs.)
- Newlon, Gladys Elizabeth, Co. Ed. '34, Teacher, (Bartlett), R. D. 1, Cutler, O.
- Newman, Alice Virginia, El. Ed. '36, Teacher (Bainbridge), R. D. 1, Lyndon, O.
- Newman, Harry Franklin, B. S. in Ed. '20, Instr. & Coach, Collinwood H. S., 18302 Scottsdale Blvd., Shaker Heights, O.
- Newman, Mary Lou (Kelley, Mrs. Carl W.).
- Newman, Mildred Loretta (Paulin, Mrs. John A.).
- Newman, Philip Howard, A. B. '33, 26 Beaver St., Brooklyn, N. Y.
- Newman, Yale Joel, B. S. in Ed. '36, Graduate Student, Columbia Univ., 980 Hopkins Ave., Brooklyn, N. Y.
- Newsom, Edward Lyle, B. S. in Ed. '24, Poultry Raiser, Wilkesville, O.
- Newsome, James Earl, A. B. '20, Wilberforce, O.
- Nice, Harold Emerson, A. B. '31, Salesman, Harshaw Chemical Co., 9406 Lamont Ave., Cleveland, O.
- Nice, Leonard Blaine, Ph. B. '08, Head, Dept. of Physiology & Pharmacology, Chicago Medical School, 5708 Kenwood Ave., Chicago, Ill.
- Nicely, Harry Casto, A. B. in Com. '34, 2005 19th St., Parkersburg, W. Va.
- Nicholes, Dorris Wylie, A. B. in Com. '35, Typist, Treas. Office, Ohio Univ., 40 W. Carpenter St., Athens, O.
- Nichols, Mrs. Eugene P. (Kaiser, Julia K.), B. S. in Ed. '27, 55 Center St., Chagrin Falls, O.
- Nichols, Frances Marie, K-P '33, Teacher, Baltimore, O.
- Nichols, Mrs. Gordon C. (Filson, M. Margaret), El. Ed. '27, 30 S. Franklin St., Chagrin Falls, O.
- Nichols, Grace Lorine (Semon, Mrs.).
- Nichols, Harold Edward, B. S. in Ed. '27, Instr., Avondale Jr. H. S., 2368 Victory Parkway, Cincinnati, O.
- Nichols, Helen Elizabeth, B. S. in Ed. '36, Teacher, (Albany), 27 Central Ave., Athens, O.
- Nichols, Mary Amelia (Cronenwett, Mrs.).
- Nichols, Mary Jeannette, B. S. in Ed. '32, 227 W. Main St., St. Clairsville, O.
- Nichols, Mrs. P. O. (Carr, Florence E.), K-P '20, 25 Mill St., Athens, O.
- Nicholson, Mrs. (Grove, Elizabeth), El. Ed. '12, Nurse, Clark County Sanitarium, Springfield, O.
- Nicholson, J. Lillian, Sch. Mus. '26, Buffalo, O.
- Nicholson, Laura Ermina (Rupert, Mrs.).
- Nicholson, Ruth Secrest, B. S. in Ed. '19, Buffalo, O.
- Nickerson, Mrs. C. Dudley (Fish, Martha D.), El. Ed. '28, R. D. 1, Box 112, Cuyahoga Falls, O.
- Nickerson, Mrs. D. E. (McLaughlin, Frances V.), El. Ed. '24, Orrville, O.
- Niday, Alice Brammer (Niday, Mrs. W. R.), Spec. Ed. '27, 675 S. Roosevelt Ave., Columbus, O.
- Niday, Mrs. Frank R. (Martin, Mabel M.), El. Ed. '16, 971 Oxford Rd., Cleveland, O.
- Nieb, Elma Victoria, Co. Ed. '28, R. D. 2, Lower Salem, O.
- Nieb, Paul Edward, A. B. '33, Instr., Ludlow Rural H. S., Lower Salem, O.
- Niederauer, Mary Elizabeth, B. S. in Ed. '35, 804 Main St., Hamilton, O.
- Nieding, Mrs. James M. (Horseman, Rebecca K.), El. Ed. '20, 1794 Crawford Rd., Cleveland, O.
- Niemi, Ellen V., El. Ed. '29, 621 Joughlin St., Fairport Harbor, O.
- Nier, Norma M. (Rule, Mrs.).
- Niggameyer, Theodore Arthur, Acct. '08. (Obs.)
- Niman, Ida Augusta, El. Ed. '06, Teacher, 2887 Berkshire Rd., Cleveland Hts., O.
- Nisely, Ellen Marie, El. Ed. '16, died June 19, 1923.
- Nixon, Delbert Eugene, A. B. '33, Member, Ohio Legislature Box 53, Stratton, O.
- Nixon, Mrs. Edgar (Schenk, Wilma C.), K-P '33. (Obs.)
- Nixon, Emily Catharine, A. B. '28, First Asst., Catalog Dept., Washington Square Library, 26 Jane St., New York, N. Y.
- Nixon, Ernest Leland, B. S. in Ed. '12, M. S. in Ed. '15, Prof., Plant Pathology, Penn State College, State College, Pa.
- Nixon, John Newton, B. S. '15, Salesman, The Webb Mfg. Co., 302 Bennett St., Bridgeport, O.
- Nixon, Mamie Muddell, B. S. in Ed. '34, Frankfort, O.
- Noble, Margaret E. (Matheny, Mrs. Clarence A.).
- Noel, Dora Elizabeth, K-P '32. (Obs.)
- Noel, Garnet (Siddle, Mrs.).
- Noel, Helen M. (Duis, Mrs. H. Glenn).
- Noel, Martin Albert, Co. Ed. '34, Teacher, Rural School, Nauvoo, O.
- Nolan, Bernice Marie, B. S. in Ed. '34, Instr., Washington H. S. (Massillon), 2214 Woodland Ave., N. W., Canton, O.
- Nolan, George D., A. B. '26. (Obs.)
- No'an, Mrs. Frances Masters, El. Ed. '33, Teacher, Bowerston, O.
- Nolfi, Patrick William, A. B. '35, 53 Tenth St., Campbell, O.
- Noll, Mrs. Harold (Beck, Gertrude), El. Ed. '25, 527 Boyd St., Lancaster, O.
- Noon, Mrs. L. J. (Bryson, Mae G.), Sten. '03 Jacksonville, O.
- Norcross, Oneta (Trone, Mrs. William A.).

- Norcross, Mrs. Vere (Wells, Thyra M.), B. S. in Ed. '29, 325 Tusculum Ave., Tusculum Hts., Cincinnati, O.
- Norman, Jane Thompson (Widdowson, Mrs. Herbert C.).
- Norman, Mrs. R. C., Jr. (Ingram, Pauline), B. S. in Ed. '32, 1249 Grant St., S. E., Warren, O.
- Norris, Mrs. David S. (Shaw, Rachel Ellen), El. Ed. '28, 832 Pennsylvania Ave., Youngstown, O.
- Norris, Mrs. Edward (Hunter, Nellie A.), Sten. '04, died, date unrecorded.
- Norris, Francis Irwin, B. S. in Chem. '36, with Marietta Dyestuffs, R. D. 6, Marietta, O.
- Norris, George Newton, B. S. in Ed. '12, died Aug. 5, 1913.
- Norris, Helen Freda, El. Ed. '31, Teacher, 38 Burt Ave., Newark, O.
- Norris, James Moffett, A. B. '28, Physician, Lafayette Home Hospital, Lafayette, Ind.
- Norris, Lelia Maude, El. Ed. '20, Teacher, 1380 W. 112th St., Cleveland, O.
- Norris, Margaret Lucille, Co. Ed. '35, Teacher, Coshocton, O.
- Norris, Mrs. (Richardson, Dorothy), B. S. in Ed. '20. (Obs.)
- Norris, Mrs. (Scenes, Mary L.), El. Ed. '30, Teacher, Doanville, O.
- Norris, Nancy Jane, B. S. in Ed. '33, Instr., H. S., Hartsville, O.
- Norris, Nione E. (Sams, Mrs. Leo F.).
- North, Mrs. Durward (Rosser, Anne M.), B. S. in Ed. '26, Fort St., Nelsonville, O.
- North, Mrs. Karl E. (Wells, Mary C.), K-P '34, La Croft St., East Liverpool, O.
- Noyes, Mrs. (Sheets, Mary M.), Art Supvr. (4 yr.), 1530 Crescent Ave., Fort Wayne, Ind.
- Northway, Mrs. Paul (Donaldson, Miriam J.), K-P '33, Glen Ellyn, Ill.
- Norton, Frances Johnson (Price, Mrs. S. C.).
- Norton, Willey Higby, A. B. '06, Physician, 51 Cass Ave., Mt. Clemens, Mich.
- Norviel, Lois Colene (Brown, Mrs. Leslie L.).
- Norviel, Mrs. Paul (Barrows, Viola M.), K-P '32, 198 -12 Caldwell St., Chillicothe, O.
- Nott, Elwood E., B. S. in Ed. '31, Instr., H. S., c/o Norwood H. S., Norwood, O.
- Nouveau, Yvette Madeleine, A. B. '27. (Obs.)
- Nowell, James Russell, B. S. in Elec. Eng. '32, with Zanesville Herald, 745 Lindsay Ave., Zanesville, O.
- Nuby, Mrs. Artie M. W., B. S. in Ed. '28, 198 S. Walnut St., Chillicothe, O.
- Nunemaker, Helen Cleo (Coe, Mrs. Holden).
- Nunley, Marguerite Ballengee, Co. Ed. '31, R. D. 1, Lucasville, O.
- Nunnenkamp, Mrs. Herman (Starr, Elma V.), Sch. Mus. '10, Clothier, W. Va.
- Nutt, Helen Alma (Coe, Mrs. Ernest A.).
- Nutt, Mary Virginia (Wilson, Mrs. Arnold P.).
- Nutter, Mary Jane, B. S. in Ed. '36, Instr., H. S., 226 W. Liberty St., Ashland, O.
- Nutting, Raymond James, B. S. '13, Oculist, 411 30th St., Oakland, Calif.
- Nye, Charles Edward, A. B. '16, Instr., West Jr. H. S., 9614 Clifton Blvd., Cleveland, O.
- Nye, Mrs. Don Carlos (Law, Christine E.), A. B. '15, died, date unrecorded.
- Nye, Earl LeMoyné, B. S. in Ed. '27, Salesman, Advertising, The Home Economics Service Corp., 29 S. College St., Athens, O.
- Nye, Mrs. Earl L. (Miller, Eva L.), B. S. in Ed. '25, 29 S. College St., Athens, O.
- Nye, Mary Margaret, El. Ed. '23, Teacher, 321 E. Allen St., Lancaster, O.
- Nye, Robert Eugene, Civ. Eng. '09, Physician, 12 W. Heath Dr., Golders Green, London, N. W. 11, England.
- Nye, Virginia R. (Hart, Mrs. Louis).
- Nyerges, Otto William, B. S. in Ed. '33, with Cleveland Trust Co., 1901 W. 47th St., Cleveland, O.
- Oakes, Imo E. (Herzog, Mrs. George).
- Oakes, Mabel Edna, El. Ed. '27, 1652 Grant St., Portsmouth, O.
- Oakley, Arthur Don, B. S. in Ed. '25, Instr., McKinley Jr. H. S., 498 Piedmont Rd., Columbus, O.
- Oates, Henry Moseley, B. S. in Ed. '27, 231 Hazel Dr., Pittsburgh, Pa.
- Oatney, Mrs. Bernard M. (Spitler, Ethel M.), Co. Ed. '23, R. D. 1, Pleasantville, O.
- Oberholzer, Floyd Edward, B. S. in Ed. '35, Teacher, Amesville, O.
- O'Brien, Charles Garnett B. S. '98, Pres., Security Savings Bank, 33 1-2 S. Court St., Athens, O.
- O'Brien, Mrs. Harry (Wickham, Ada A.), Ph. B. '98, 31 S. College St., Athens, O.
- O'Brien, Paul Raymond, A. B. in Com. '32, on State Auditor's Staff, State House, Columbus, O.
- Ochs, Mrs. Clarence M. (Eymann, Frances), El. Ed. '22, Pleasantville Rd., Lancaster, O.
- Ochs, Irene Wisand (Gregory, Mrs. Franklin K.).
- Ochsendorf, Alethea May, El. Ed. '33, Teacher, 113 Langley Ave., Steubenville, O.
- Ockerman, Margaret Bell, El. Ed. '28, R. D. 3, New Vienna, O.
- O'Connor, Anna, El. Ed. '16, 242 Jackson Ave. Clarksburg, W. Va.
- O'Connor, Delia, El. Ed. '12, Private Nurse, 346 Third Ave., Gallipolis, O.
- O'Connor, Gertrude (Maggins, Mrs. W. D.).
- O'Connor, Mrs. Robert (Lattau, Millie), El. Ed. '21, (Obs.)
- Odaffer, Ray Lewis, B. S. in Ed. '25, died July 5, 1936.
- Odaffer, Mrs. Ray L. (Stephenson, Flo), El. Ed. '25, Teacher, Rural School, 316 E. Mound St., Circleville, O.
- O'Dea, Mrs. (Lathouse, Ruth M.), El. Ed. '23, Teacher, 950 Burlington Ave., Youngstown, O.
- O'Dell, Bernice Evelyn, El. Ed. '34, Teacher, Rural School, Richmondale, O.
- O'Dell, Bess L., A. B. '24, A. M. '35, Instr., Wells H. S., 1028 Lincoln Ave., Steubenville, O.
- O'Dell, Mrs. Grover C. (Schauseil, Mildred May), B. S. in Ed. '32, 207 Howard St., Waverly, O.
- Odell, Harold Adam, B. S. in Ed. '29, Instr., H. S., 154 Union Ave., Rutherford, N. J.
- Odell, Malcolm Price, B. S. in Elec. Eng. '36, Eng'r. Dept., Brush Development Co., East 40th St. & Perkins Ave., Cleveland, O.
- O'Dell, Mrs. R. L. (Prine, Maud H.), K-P '11, 5463 Delmar Blvd., Apt. 316, St. Louis, Mo.
- Oden, Margaret Aleene (Robinson, Mrs.).
- Oder, Eula Forry, K-P '33, 1526 Cherry Valley Rd., Newark, O.
- O'Donnell, Frank Joseph, B. S. in Ed. '25, died Feb. 24, 1933.
- O'Donnell, Harold Henry, B. S. in Ed. '35, Instr., Washington Jr. H. S., 3406 Murdoch Ave., Parkersburg, W. Va.
- Oeffler, Lucile Elizabeth, A. B. '32, Teacher, 680 N. Market St., Logan, O.
- Ofutt, James Hucorn, Jr., A. B. in Com. '32, Jr. Accountant, Ernst & Ernst (Pittsburgh), 339 Walnut St., Greensburg, Pa.
- Ogan, DeWitte, A. B. in Com. '24, 422 Emerson Dr., Seymour, Ind.
- Ogan, Floy Rosamond (Tilden, Mrs. Ray).
- Ogan, John Miles, B. S. in Ed. '16, McArthur, O.
- Ogan, Laura Frances, K-P '25, 951 Franklin Ave., Columbus, O.
- Ogan, Margaret Louise (Biggs, Mrs.).
- Ogden, Mrs. F. A. (Thompson, Catherine), Sch. Mus. '08, died Oct. 9, 1920.
- Ogden, Joseph Boardman, A. B. in Com. '34, Field Repr., Gen. Motors Acceptance Corp., Keith Bldg., Cleveland, O. Res: 206 Rae Ave., Mansfield, O.
- Ogden, Mrs. LaVerne C. (Hare, Ada M.), B. S. in Ed. '20, Fincastle, O.
- Ogg, Cleo (Whitmore, Mrs. Gilbert).
- Ogier, Mrs. Charles F. (Gaiser, Dorothy A.), B. S. in Ed. '28, 451 Mt. Zora, Elmira, N. Y.
- Ogier, Robert Douglas, A. B. '36, Student, Medical School, Univ. of Cincinnati, 434 Kasota Ave., Cincinnati, O.
- Ogle, Eleanor Mercer, El. Ed. '36, Teacher, Loudonville, O.
- O'Hara, Gwendolyn Rose (Spires, Mrs. W. A.).
- O'Hara, William Tecumseh Sherman, II, B. S. in Ed. '31, Attorney, 740 Nicholas Bldg., Toledo, O.
- Ohl, Marae Elizabeth, B. S. in Ed. '22, Nutwood, O.
- Ohlinger, Helen Catherine (Rosser, Mrs. Floyd).
- Ohm, Robert John, A. B. in Com. '30, Traveling Auditor, Sherwin-Williams Paint Co. (Cleveland), 30 Wilson Ave., Willoughby, O.
- Ohm, Mrs. Robert J. (Wolpert, Marian K.), El. Ed. '29, 30 Wilson Ave., Willoughby, O.
- Ojanpa, Elma Elvira, El. Ed. '29, 311 Fourth St., Fairport Harbor, O.
- Oibratowski, Al Stanley, A. B. '32, 7309 Broadway Ave., Cleveland, O.
- Oldfield, Mrs. Mabel Duvendeck, El. Ed. '29, Teacher, 5389 Winchester, Portsmouth, O.
- Oldham, Fred Wilson, A. B. '17, 129 Harriman St., Bedford, O.
- Olds, Iras Irwin (Whitney, Mrs. Jay M.).
- Oldt, Joel Calvin, B. Ped. '11, Instr., Shore H. S. & Central Institute, 1048 E. 284th St., Wickliffe, O.
- Olipphant, William C., A. B. '66, died, April 7, 1925.
- Oliver, Alexander L., A. B. '43, A. M. '45, died April 18, 1868.



- Oliver, Alice Pauline (Burkitt, Mrs. A. E.).  
 Oliver, Floyd, B. S. in Elec. Eng. '34, 330 Sixth St., Marietta, O.  
 Oliver, Louise Wilhelmina, Spec. Ed. '24. (Obs.)  
 Oloff, Mrs. Thomas J. (Heyes, Alice E.). A. B. '28, 6410 Woodlawn Ave., Chicago, Ill.  
 Olmosk, Eric Gustave, B. S. in Chem. '35, Chemical Engr., Eagle Picher Lead Co., 3274 W. 31st St., Cleveland, O.  
 Olmsted, Nelson Palmer, A. B. in Com. '32, Office Mgr., The Atkinson Co., 264 Barten, Rochester, N. Y.  
 Olsen, Mrs. (Arnold, Beulah E.), El. Ed. '17, R. D. 2, LaRue, O.  
 Olson, Barbara Elizabeth, B. S. in Ed. '33, Teacher, East Hill, Athens, O.  
 Olson, Thorwald, B. S. in Ed. '27, Asst. Prof., Physical Welfare, Ohio Univ., 26 Woodward, Athens, O.  
 O'Mellan, Michael Francis, B. S. in Ed. '30, Prin., Memorial H. S., 18 Monroe St., Campbell, O.  
 Ondash, Margaret Mary, El. Ed. '29, Teacher, 25 Fernwood Ave., Youngstown, O.  
 O'Neal, Esther Eggleston, A. B. '28, Prin., Grade School, Logan, O.  
 O'Neill, Elwin Rutherford, B. S. in Ed. '29, A. M. '36, Prin., Mechanicsburg Training School, Richland Ave., Athens, O.  
 O'Neill, Mrs. Elwin R. (Morton, Frances E.), A. B. '30, A. M. '31, Richland Ave., Athens, O.  
 O'Neill, Mrs. J. D. (Spellacy, Catherine E.), Sch. Draw. '17, 898 Locust Ave., Fairmont, W. Va.  
 Oog, Rachel Elizabeth, B. S. S. '34, Sec'y., Southern Ohio Elec. Co., 71 13th Ave., Columbus, O.  
 Ong, Rozella Mae, El. Ed. '31, Teacher, 702 N. Uhrich St., Uhrichsville, O.  
 Onweller, Burton Lee, B. S. '36, Chemist, Wheeling Steel Corp. (Yorkville), Box 37, Tiltonville, O.  
 Opp, Corlene Marie, El. Ed. '34, Teacher, 73 S. Hickory St., Chillicothe, O.  
 Oppermann, Mrs. M. C. (Hawthorne, Grace), El. Ed. '17, Teacher, 98 Morningside Ave., Apt. 76, New York, N. Y.  
 Opphile, Mrs. Floyd (Ulrich, Esther C.), Co. Ed. '32, Gnadenhutten, O.  
 Opretza, George Myron, B. S. in Ed. '33, Instr., Memorial H. S., 413 Hyatt Ave., Campbell, O.  
 Orahod, Grace, El. Ed. '26, R. D. 6, Washington C. H., O.  
 Ormes, Thaddeus Stevens, A. B. '23, Member, Police Dept., P. O. Box 183, Berkeley, Calif.  
 Ormiston, Albert William, B. S. in Ed. '30, Instr., Cleveland Jr. H. S., 715 Seborn Ave., Zanesville, O.  
 Ormsby, Donna Rae, A. B. '35, 169 Lee Rd., Berea, O.  
 O'Rourke, Sara (Gillen, Mrs. Peter).  
 Orr, Mrs. Charles (Eisnauge, Avanelle M.), El. Ed. '29, Box 328, Frankfort, O.  
 Orr, Esther Elizabeth (Swigart, Mrs. Edward C.).  
 Orr, Grace Viola, B. S. in Ed. '31, Music Supvr., Hocking Co., Rockbridge, O.  
 Orr, Ralph Eugene, A. B. '29, Instr. and Coach, H. S., 434 E. Broadway, Granville, O.  
 Orr, Ruth Helene (Weiss, Mrs. N. J.).  
 Orr, Mrs. Samuel W. (Howell, Alice I.), A. B. '24, Teacher, Dubois, Wyo.  
 Orth, Mrs. Henry W. (Baker, Elizabeth R.), El. Ed. '17, 731 Forest Ave., Zanesville, O.  
 Orton, Mary Elmore (Clifton, Mrs. Hugh M.).  
 Orville, Josephine, B. S. S. '33, Instr., Scienceville H. S., 206 Wayne Ave., Youngstown, O.  
 Osberg, Mrs. Wilfred E. (Albert, Louise M.), El. Ed. '16, 353 Sexton St., Struthers, O.  
 Osborn, Ada Velma, El. Ed. '31, Teacher, R. D. 7, Zanesville, O.  
 Osborn, Bernice Elizabeth, El. Ed. '31, Prin., Grade School, R. D. 7, Zanesville, O.  
 Osborn, Susie L., Co. Ed. '35, Teacher, Stockdale, O.  
 Osborne, Addison Pratt, Ph. B. & B. Ped. '97, died July 20, 1906.  
 Osborne, Earl Thomas, B. S. in Ed. '23, 234 Hudson Ave., Newark, O.  
 Osborne, Elva Faye, El. Ed. '13, Supt. of Nurses, Laurel Heights Sanitarium, Shelton, Conn.  
 Osborne, Henrietta Mary (Barnes, Mrs. Hughes).  
 Osborne, Mrs. H. E. (Atherholt, Floy F.), A. B. '16, Garrettsville, O.  
 Osborne, John Renick, A. B. 1831, A. M. 1835, died July 5, 1897.  
 Osborne, Mrs. Samuel W. (DeVore, Lucille), El. Ed. '18, Jewett, O.  
 Osborne, Thomas Ogden, A. B. '54, A. M. '57, died, date unrecorded.  
 Ostermayer, Matilda (Jett, Mrs. Lynn).  
 Ostrander, Egbert Leon, A. B. in Com. '36, Accountant, Warren Veneer & Panel Co., Warren, Pa.  
 Ostrander, Eloise Elaine (Merchant, Mrs. John).  
 Ostrander, Mrs. G. D. (Bussert, Mabel M.), B. S. in Ed. '29, Monroe, Mich.  
 Ottaway, Mae Leone, (Conrad, Mrs. C. C.).  
 Otto, Ruth Margaret, B. S. in Ed. '32, Teacher, 517 S. Sandusky Ave., Bucyrus, O.  
 Ovcr, Leonard George, A. B. in Com. '26, Estimating Dept., Ohio Boxboard Co., Box 65, Rittman, O.  
 Overman, Jeannette May (Cook, Mrs. Elton).  
 Overmoyer, Mary Cornelia (Phillips, Mrs. E. Ellwood).  
 Overmyer, Catherine M. (Birmingham, Mrs. Forest E.).  
 Overmyer, Frances Irene (White, Mrs. Lester D.).  
 Oviatt, Mrs. S. Allan (Scott, Marcia), A. B. '29, 11431 Clifton Ave., Cleveland, O.  
 Ovington, Ralph Reed, A. B. '21, Instr., Chaney H. S. 74 Benita Ave., Youngstown, O.  
 Owen, Bernice Lucile, El. Ed. '34, 130 E. High St., Mechanicsburg, O.  
 Owen, Helen Beard, (Owen Mrs. Leo L.), B. S. in Ed. '28, 902 E. Gambier Ave., Mt. Vernon, O.  
 Owen, Helen Blanche, El. Ed. '33, Teacher, Rural School, R. D. 3, Lowell, O.  
 Owen, Leo Lamoil, B. S. in Ed. '28, Instr., H. S., 902 E. Gambier Ave., Mt. Vernon, O.  
 Owen, Mrs. Robert (Detwiler, Flossie M.), B. S. in Ed. '23. (Obs.)  
 Owen, Russell Dana, B. S. in Ed. '36, Instr., Gov. School, Cheyenne Agency, S. Dak.  
 Owens, Mrs. Charles C. (Eaton, Charlotte M.), B. S. in Ed. '16, 139 E. Corwin St., Circleville, O.  
 Owens, Elizabeth Ann (Weaver, Mrs. Graham).  
 Owens, Mary Marcella (Goodrich, Mrs. John C.).  
 Owens, Mrs. Thomas K. (Pierce, Ruth L.), B. S. in Ed. '29, Jackson, O.  
 Oxley, Cyril Griffin, A. B. '23, died Feb. 7, 1932.  
 Oxley, Gordon Emerson, B. S. in Ed. '36, Student, Ohio Univ., 1 Van Vorhis St., Athens, O.  
 Ozersky, Mildred Dorothy, El. Ed. '30, 42 E. Spring St., Youngstown, O.  
 Ozersky, Neoma Sarah, K-P '26, 42 E. Spring St., Youngstown, O.

## — P —

- Face, Donald Droban, A. B. '36, with Robinson-Ransbottom Pottery Co., Roseville, O.  
 Face, Juanita Marie (Sagle, Mrs. Floyd O.).  
 Face, Loren Lee, A. B. '36, Student, Ohio Univ., 50 E. State St., Athens, O.  
 Pace, Mary Winnifred (Brand, Mrs. Paul J.).  
 Pacella, Dominic James, A. B. '30, Prin., Grade School, 36 12th St., Campbell, O.  
 Pacella, Laura Rita, El. Ed. '34, Teacher, 36 12th St., Campbell, O.  
 Pacella, Nellie Rhea, El. Ed. '34, died, date unrecorded.  
 Paden, Marian Anna, K-P '34, Teacher (Vernon) Kinsman, O.  
 Pafenbach, Helen Emily, B. S. in Ed. '33, Physiotherapist, Dr. Talbat's Clinic, 736 Rock Creek Church Road, N. W., Washington, D. C.  
 Page, Mrs. (Rood, Orrell L.), H. Ec. '14. (Obs.)  
 Paine, Harriet Maxine, B. S. in Ed. '30, 4391 W. 210th St., Fairview Village, O.  
 Paine, Howard Shepard, A. B. '02, Chemist, Dept. of Agri., 6401 Beachwood Dr., Chevy Chase, Md.  
 Paine, Philomela (Sanborn, Mrs. C. K.).  
 Pairan, Edna Pearl (Peters, Mrs. Howard).  
 Pairan, Mrs. Morton (Ervin, Gay L.), K-P '31, 89 Monroe St., Nelsonville, O.  
 Pairan, Paul Edward, A. B. '16, with Firestone Tire and Rubber Co., 554 Glendora Ave., Akron, O.  
 Paisley, Carlos D., B. S. in Ed. '27, Athletic Dir., H. S., 804 Chambers Ave., Gloucester, N. J.  
 Pake, Edward Howe, B. S. in Ed. '17, Asst. Prof., English, Kent State Univ., R. D. 1, Kent, O.  
 Pake, Mrs. Edward H. (Fry, Mary Mabel), B. S. in Ed. '18, R. D. 1, Kent, O.  
 Pake, George L., B. S. '84, Minister, Pres. Church, 1807 Baird Ave., Portsmouth, O.  
 Palisin, Michael Ervin, A. B. '29, Metallurgist, Youngstown Sheet & Tube Co., 3717 Elbertus Ave., Youngstown, O.  
 Palisin, Mrs. M. E. (Miller, Maxine E.), B. S. in Ed. '28, 3717 Elbertus Ave., Youngstown, O.  
 Pallay, Mary Elizabeth, B. S. in Ed. '36, Teacher, 2225 Stewart St., Youngstown, O.  
 Palmer, Creta Adelia, K-P '31, Teacher, Centerburg, O.  
 Palmer, Edith (LeRoy, Mrs. Verne).  
 Palmer, Frances Elizabeth (Pierpoint, Mrs. Ray).  
 Palmer, Frank Harlan, A. B. '12, Asst. Sec'y., Standard Savings and Loan Co., 33 N. High St., Columbus, O.  
 Palmer, Gladys May, A. B. '21, Instr., West H. S., 1360 W. Clifton Blvd., Lakewood, O.  
 Palmer, Helena Lenore, B. S. in Ed. '28, Art Supvr., 123 Polk St., Cumberland, Md.  
 Palmer, John Alonzo, Com. '11, Asst. Bus. Mgr., Ohio Univ., 28 N. College St., Athens, O.

- Palmer, Margery Fern, El. Ed. '32, 142 E. Main St., Newcomerstown, O.
- Palmer, Paul Philip, B. S. in Civ. Eng. '33, 594 Howard Ave., Brooklyn, N. Y.
- Palmer, Mrs. William G. (Harpster, Cornelia H.), B. S. in Ed. '26, 3264 Island Ave., Toledo, O.
- Palmer, Mrs. William H. (Remington, Gertrude M.), B. S. in Ed. '26, 17454 Shaw Ave., Lakewood, O.
- Palmer, Mrs. W. S. (Woodland, Ellen E.), El. Ed. '16, 1419 Avondale Rd., South Euclid, O.
- Palo, Umberto Albert, A. B. '31, A. M. '32, 208 First St., Perth Amboy, N. J.
- Palsgrove, Mrs. Merlin E. (Alkire, Virginia), B. S. in Ed. '32, 1653 Sycamore Rd., Columbus, O.
- Pancake, Luella (Skinner, Mrs. H. Clay).
- Pancake, Mabel Marie (Howell, Mrs.).
- Pancake, Mary (Stiverson, Mrs. Charles W.).
- Panik, John Walters, B. S. in Ed. '34, Instr., Grant Jr. H. S., 2114 Elberer, Youngstown, O.
- Panker, Leonard, B. S. in Ed. '35, 700 E. 139th St., New York, N. Y.
- Paolillo, Joseph Peter, A. B. '35, Student, Medical School, Georgetown Univ., 1407 Foxhall Rd., Washington, D. C.
- Pape, Clara Sophia, Co. Ed. '24, Teacher, Rural School, Reno, O.
- Papritan, James C., B. S. in Ed. '30, Athletic Dir. & Coach, H. S., 303 N. Buckeye St., Crooksville, O.
- Paradise, Charles Henry, A. B. '17. (Obs.)
- Paragus, Anthony Stephen, B. S. in Ed. '36, 134 W. 21st St., Bayonne, N. Y.
- Parella, Louis Anthony, A. B. '32, 118 N. Hine, Youngstown, O.
- Park, Ellen Adeline, A. B. '25, Teacher (Columbus), R. D. 1, Lancaster, O.
- Park, Gladys Margaret, A. B. '34, 95 Doyle Ave., Providence, R. I.
- Park, Mary Edith (Hoffman, Mrs. A. F.).
- Park, Ruth Elizabeth, B. S. in Ed. '32, Instr., H. S., 63 Hawthorne St., Struthers, O.
- Parker, Adeline Davis (Browning, Mrs. D. E.).
- Parker, Carl Edward, A. B. '33, Radio Repair Shop, Albany, O.
- Parker, Charles Vincent, Civ. Eng. '27, 97 Second St., Shelby, O.
- Parker, Mrs. Clancy E. (Baughman, Louise), B. S. in Ed. '35, Music Supvr., Horace Mann Jr. H. S., 1341 Webb Rd., Lakewood, O.
- Parker, Clarence Emmett, Piano '05, Owner, Parker Music Store, 5 N. Court St., Athens, O.
- Parker, Edna Lucile, Sch. Muc. '16, Accountant, Claims Dept., U. S. Govt., 2807 Connecticut Ave., Washington, D. C.
- Parker, Frank Halleck, B. S. '78, died June 2, 1935.
- Parker, George Gilkspie, A. B. '70, died in 1891.
- Parker, Georgeanna, Co. Ed. '31, Instr., H. S., R. D. 1, Dillonvale, O.
- Parker, Herbert Samuel, B. S. in Ed. '36, Teacher, (Minersville), R. D. 1, Long Bottom, O.
- Parker, Mrs. Hoyt M. (Vollmar, Marjorie E.), B. S. in Ed. '30, Instr., Jr. H. S., 534 Laurel St., Chillicothe, O.
- Parker, Jacob, A. B. 1816, A. M. 1825, died in 1857.
- Parker, Sidney J., B. S. in Ed. '35, A. M. '35, Prin., Grade School, Meigs Co., Rutland, O.
- Parker, Leone (Keegan, Mrs. Clyde).
- Parker Marion Spencer, B. S. in Ed. '27, Librarian, W. P. A. Circulating Library, 70 E. Mulberry St., Athens, O.
- Parker, Myron Leslie, A. B. '30, Laboratory Technician, Homeopathic Hospital, Center Ave., Pittsburgh, Pa.
- Parker, Richard Joseph, B. S. in Ed. '34, Teacher, 343 Abington Ave., Zanesville, O.
- Parker, Thomas Lux, A. B. '20. (Obs.)
- Parker, Mrs. Velma Embrey, B. S. in Ed. '36, Teacher, (Greens Run), 35 Amber St., Glouster, O.
- Parker, William Dewey, Ind. Ed. '22, Instr., Central Jr. H. S., Lake Cable, Canton, O.
- Parker, Mrs. W. D. (Johnston, Georgia A.), El. Ed. '25, Lake Cable, Canton, O.
- Parker, William Floyd, A. B. '17, Suovr., Sales, Gen'l Motors Corp., 1829 General Motors Bldg., New York, N. Y.
- Parkin, Clair Emerson, A. B. '34, Field Repr., Universal Credit Co. (Columbus), 35 W. Washington St., Athens, O.
- Parkison, Hilton Yale, A. B. in Com. '29, Teacher, Magnolia, O.
- Parks, Andrew, A. B. 1833, A. M. 1836, died, date unrecorded.
- Parks, David W., A. B. '78, A. M. '81, D. D. (Hon.) '05, died, date unrecorded.
- Parks, Elnora Elizabeth, Co. Ed. '33, R. D. 3, Portsmouth, O.
- Parks, Everett William, A. B. '32, Oil Business, Macksburg, O.
- Parks, Florence (Fri, Mrs. James L.).
- Parks, George Crawford, Ph. B. '08, Treas. & Business Mgr., Ohio Univ., 99 S. Court St., Athens, O.
- Parks, Howard Fulton, B. S. in Ed. '34, Instr. & Coach H. S., Waterford, O.
- Parks, Mrs. Howard F. (Huddle, Luella E.), B. S. in Ed. '34, Waterford, O.
- Parks, Hugh Whiteford, B. S. '12, Instr., Franklin H. S., 1728 S. E. Belmont St., Portland, Ore.
- Parks, J. J., Elec. Eng. '98, 150 Dennison Ave., Elyria, O.
- Parks, Mrs. Ralph W. (Nelson, Leta M.), Voice '11, 184 Jefferson St., Nelsonville, O.
- Parks, Ruth Lavina, Co. Ed. '33, Teacher, Rural School, R. D. 1, Sharon, O.
- Parks, Sarah (Smith, Mrs. Richard).
- Parlette, Ruth W. (Ullery, Mrs.).
- Parr, Charles Hamilton, Civ. Eng. '17, Mechanical Eng'r, Westinghouse Air Brake Co., 3525 Davenport St., N. W., Washington, D. C.
- Parr, Mrs. C. H. (Unkefer, Rosalind F.), B. S. in Ed. '18, 3525 Davenport St., N. W., Washington, D. C.
- Parrett, Charles Byron, B. S. in Civ. Eng. '34, Eng'r, Federal Soil Conservation Service, 717 South St., Lafayette, Ind.
- Parrett, Charles Hayden, B. S. in Ed. '17, Supt. of Schools, McComb, O.
- Parrett, Enid Ivett, B. S. in Ed. '33, Instr., H. S. (Richmondale & Londonderry) 41 Mill St., Athens, O.
- Parrett, Gladys, B. S. in Ed. '24, Critic Teacher, Kent State Univ., 124 N. Chestnut St., Kent, O.
- Parrish Mrs. Amos (Heyner, Mildred Clair), H. Ec. '15. (Obs.)
- Parrish, Gaillard A., Com. '23, with Charles W. Parrish & Co., Wholesale Produce, Danville, O.
- Parrish, Mrs. Gaillard (Roberts, Beatrice), A. B. '23, died Sept. 4, 1932.
- Parrish, Marjorie Elizabeth, Co. Ed. '33, Teacher, Sharon, O.
- Parrish, Marshall Fleming, A. B. '76, A. M. '79, died Aug. 2, 1931.
- Parrish, Nada Eleanor (Bobo, Mrs. Howard C.).
- Parrott, Mrs. Donald (Ballard, Dorothy G.), Co. Ed. '29, R. D. 3, Marysville, O.
- Parrott, Mrs. James A. (Beverage, Ina L.), K-P '17, 613 Farragut St., N. W., Washington, D. C.
- Parry, Lulu Marie, El. Ed. '17, 445 Poplar St., Nelsonville, O.
- Parsons, Mrs. George L. (Grones, Mabel Beatrice), Sten. '04, died Oct. 26, 1932.
- Parsons, Raymond Lewis, B. S. in Ed. '36, Teacher, Rural School, R. D. 3, Liverpool, W. Va.
- Parsons, Robert Lee, Civ. Eng. '24, Structural Eng'r., Parkersburg Rig & Reel Co., 1118 Avery St., Parkersburg, W. Va.
- Parsons, Roy Cyrus, B. S. in Ed. '23, Instr., H. S., Jacksonburg, W. Va.
- Parsons, Walton James, B. S. in Ed. '33, Sanitary Inspector, State Health Dept., Princess Anne, Md.
- Partridge, Mrs. Henry (Taylor, Dorothy A.), Co. Ed. '34, 135 Broadway, Dover, O.
- Passman, Mrs. James W. (Warner, Mary E.), H. Ec. '14, died, date unrecorded.
- Patch, Eunice Fink, Sten '13, Normandie Hotel, Columbus, O.
- Patch, Mrs. Lawrence H. (Walker, Florence M.), B. S. in Ed. '23, 320 E. Williams St., Maumee, O.
- Patch, Orion Bailey, A. B. '31, Interne, Univ. Hospital Cleveland, O.
- Patingale, Catherine Elizabeth, B. S. in Ed. '36, Teacher (New Dover), Ostrander, O.
- Patrick, Mrs. Gerald (Butler, Pauline P.), B. S. in Ed. '33, R. D. 1, Kingston, O.
- Patrick, Ralph Leroy, Civ. Eng. '17, 136 Edgewood Dr., Stow, O.
- Patrick, Mrs. Ralph L. (Atwood, Helen), H. Ec. '17, 136 Edgewood Dr., Stow, O.
- Patrick, Spicer H., A. B. '60, A. M. '68, died in 1913.
- Patry, Maurice, A. B. in Com. '32, District Mgr., Pillsbury Flour Co., 145 E. Tiffin St., Fostoria, O.
- Patten, Joseph W., A. B. 1832, A. M. 1835, died, date unrecorded.
- Patten, Mrs. Wilbur (Rice, Othella C.), A. B. '28, 127 High St., Jackson, O.
- Patterson, Anna Gail, B. S. in Ed. '12, Missionary (on leave), 107 W. 41st St., Shadyside, O.
- Patterson, Carrie Vyde (Munyon, Mrs. Benson).
- Patterson, Cletus Henry, A. B. in Com. '24, Road Contractor, 975 Main St., Wellsville, O.
- Patterson, Dorothea Jean (Ivens, Mrs. J. H.).
- Patterson, Emma Estella, El. Ed. '24, 201 Walnut St., Barnesville, O.
- Patterson, Erla Mae (Betts, Mrs.).

- Patterson, Gladys Genevieve (Lewis, Mrs. Thomas J.).  
 Patterson, Hazel Irene, A. B. '32, Hopedale, O.  
 Patterson, James Earl, A. B. '30, Interne, Presbyterian Hospital, 246 W. Sixth Ave., Roselle, N. J.  
 Patterson, Mrs. J. M. (Dawson, Ethel M.), B. S. in Ed. '27, Instr., H. S., North Ridgeville, O.  
 Patterson, Jay Robert, B. S. '12, 121 W. Second Ave., Ashland, O.  
 Patterson, Lawrence Sterling, B. S. in Ed. '30, 3295 W. 130th St., Cleveland, O.  
 Patterson, Mrs. Lawrence S. (Wambaugh, Thelma S.), B. S. in Ed. '31, 3295 W. 130th St., Cleveland, O.  
 Patterson, Lena Estella, A. B. '09, B. S. in Ed. '14, Instr., Art. State Normal School, 3005 Fourth Ave., San Diego, Calif.  
 Patterson, Lester L., A. B. '28, Instr. & Coach, H. S., Terrace Park, O.  
 Patterson, Mrs. Louis A. (Russell, Olive E.), El. Ed. '16, 1298 N. Howard St., Akron, O.  
 Patterson, Margaret Elma (Rycroft, Mrs. J. Robert).  
 Patterson, Mrs. (Larason, Mildred), Co. Ed. '33, 28 E. Main St., S. Zanesville, O.  
 Patterson, Susan Anastasia, B. S. in Ed. '36, Teacher, 503 E. Broadway, Wellston, O.  
 Patterson, Violet Jane (Critzler, Mrs. Paul R.).  
 Patterson, Mrs. Wilbur P. (Ludwick, Helen C.), B. S. in Ed. '21, (Obs.)  
 Patton, William T., B. S. '66, died in 1869.  
 Patton, Alice (Wagner, Mrs. Paul).  
 Patton, George Oliver, B. S. in Ed. '29, Instr. & Coach, H. S., Trenton, O.  
 Patton, Grace Blaine, El. Ed. '17, Greenfield, O.  
 Patton, Helen Elizabeth (Sanders, Mrs. C. W.).  
 Patton, Mrs. Hugh (White, Eliza Lorena), El. Ed. '14, R. D. 3, New Concord, O.  
 Patton, James Monroe, B. S. in Ed. '36, Miller, O.  
 Patton, Jeanette Elizabeth (Hummel, Mrs. Wayne).  
 Patton, Mrs. Lee M. (Walker, Gertrude), B. S. in Ed. '21, Box 144, Twinsburg, O.  
 Patton, Minnie Maud, El. Ed. '18, Retired Teacher, 43 Grand Ave., Akron, O.  
 Patton, Oma Jean (Rumble, Mrs. J. D.).  
 Patton, William Walker, B. S. in Ed. '33, (Obs.)  
 Paugh, Charles Thomas, A. B. '15, (Obs.)  
 Paul, Cora Nellie (Frame, Mrs. Dolph).  
 Paul, Edward Husted, A. B. in Com. '31, Traveling Auditor, Lamp Dept., General Elec. Co., Dept. 205, Nela Park, Cleveland, O.  
 Paul, Ethel Vera (Tucker, Mrs. Chester).  
 Paul, Harold James, B. S. in Ed. '25, Instr., Wilson Jr. H. S., 410 S. Greenwood, Pasadena, Calif.  
 Paul, Iva Beatrice, El. Ed. '26, Teacher, 3352 Washington Blvd., Cleveland Hts., O.  
 Paul, Mary Virginia (Kircher, Mrs. Ralf C.).  
 Paul, Raymond Emerson, A. B. '22, Physician & Surgeon, Botkins, O.  
 Paul, Rose Jewett (Paul, Mrs. Harold J.), B. S. in Ed. '30, 410 S. Greenwood, Pasadena, Calif.  
 Paul, Mrs. William C. (Forgey, Blanche D.), B. S. in Ed. '33, 1520 S. Fifth St., Ironton, O.  
 Paulin, Mrs. John A. (Newman, Mildred L.), B. S. in Ed. '27, 921 Hayes Ave., Sandusky, O.  
 Paullin, Elda Gertrude (Schroeder, Mrs. Harvey C.).  
 Paulus, Herbert Clarence, B. S. in Ed. '23, Instr., Horace Mann Jr. H. S., 1187 W. Clifton Blvd., Lakewood, O.  
 Paulus, John Lawrence, Co. Ed. '33, Teacher, Rural School, R. D. 3, Woodsfield, O.  
 Pavey, Louise Alice, B. S. in Ed. '31, (Obs.)  
 Pavey, Ralph Madison, A. M. '31, Teacher, 3693 159th St., Cleveland, O.  
 Pavia, Joseph Luke, B. S. in Ed. '36, Instr., Parma H. S., 3253 Fulton Rd., Cleveland, O.  
 Payne, Edward Dickson, B. S. in Ed. '17, Instr., West Jr. H. S., 155 Binns Blvd., Columbus, O.  
 Payne Eleanor Maria, Com. '26, Instr., H. S. (North Middletown), R. D. 2, Paris, Ky.  
 Payne, Hazelle Mary, B. S. in Ed. '35, Teacher, Watford, O.  
 Payne, Mrs. Margaret Downer, B. S. in Ed. '31, (Obs.)  
 Payne, Mrs. Neil (Godley, Margaret E.), K-P '24, Ash-tabula, O.  
 Payne, Mrs. Snowden (Burns, Daisy B.), El. Ed. '33, Huntington, W. Va.  
 Paynter, Roy H., A. B. in Com. '22, Assoc. Prof., Marketing, Ohio Univ., 81 Grosvenor St., Athens, O.  
 Paynter, Mrs. Roy H. (Snow, Nelle C.), El. Ed. '21, 81 Grosvenor St., Athens, O.  
 Payton, Mrs. Ezra (Scott, Susan Eleanor), A. B. '32, 24 Central Ave., Athens, O.  
 Peairs, Maud D., El. Ed. '19, Teacher, 277 E. Eighth Ave., Columbus, O.  
 Pealer, Pauline Ruthella, K-P '31, Teacher, 302 N. Braddock St., Mt. Vernon, O.  
 Pearce, Clarence Spence, B. S. in Ed. '16, Farmer, R. D. 1, Hillsboro, O.  
 Pearce, Lois Gail (Blayne, Mrs.).  
 Pearce, Pauline (Moore, Mrs. Harold A.).  
 Pearce, Mrs. S. W. (Erwin, Helen M.), El. Ed. '23, 1433 S. Cove Blvd., Toledo, O.  
 Pearl, Lydia Irene (Higgins, Mrs. Charles J.).  
 Pearsall, Lewis Morton, A. B. '24, Physician & Surgeon, 308 N. Carlisle Ave., Albuquerque, N. Mex.  
 Pease, Carrie DeEtte, B. S. in Ed. '25, Instr., H. S., 256 N. Main St., Oberlin, O.  
 Peaspanen, Elmer Carl, B. S. in Ed. '36, Instr. & Coach, Freedom Centralized H. S., R. D. 2, Mantua, O.  
 Peden Max Berle, A. B. '36, with Pure Oil Co., Hocking St., Athens, O.  
 Pedigo, Mary Olive (Fox, Mrs. Harry L.).  
 Peebles, Carlos Harland, Ind. Ed. '24, died Feb. 20, 1932.  
 Peebles, Mrs. (Root, Edna E.), Sten. '00, 6450 Kenwood Ave., Chicago, Ill.  
 Peecher, Virgie, B. S. in Ed. '27, Teacher, Clarksburg, O.  
 Peelle, Mrs. William R. (Mitchell, Nellie M.), El. Ed. '20, 4035 Wetzler Rd., Toledo, O.  
 Peeples, Mrs. E. H. (Keck, Olive M.), El. Ed. '10, 17804 Franklin Blvd., Lakewood, O.  
 Peer, Alva Ray, Ind. Ed. '24, Instr., H. S., 719 E. Main St., Lancaster, O.  
 Peery, Mrs. T. Benton (Rhopemus, Ruth L.), El. Ed. '23, 5021 Schuyler St., Germantown, Philadelphia, Pa.  
 Peet, Mary Emily (Hauenstein, Mrs. C. C.).  
 Pelley, Lura, El. Ed. '12, with Bureau of Inspection & Supervision of Pub. Offices, 222 Steuben St., Mingo Junction, O.  
 Pelley, Mary Vance (Johnston, Mrs. R. B.).  
 Pelter, Tullus A., Elec. Eng. '03, 4644 E. Talmadge Dr., San Diego, Calif.  
 Peltier, Lela Rowena (Richcreek, Mrs. William E.).  
 Pelton, Gladys (Conger, Mrs. Naoleon).  
 Pelton, Mrs. Richard B. (Hall, Mildred L.), A. B. '34, 13834 Clifton Blvd., Cleveland, O.  
 Pember, Mrs. Robert C. (Cooper, Lenora B.), El. Ed. '23, 400 Piedmont Rd., Columbus, O.  
 Pemberton, Carl G., A. M. '14, Salesman, 405 N. La-Fayette St., Shelby, N. Car.  
 Pemberton, Luella Pearl, B. S. in Ed. '21, Instr., Fairview H. S., 1314 N. Main St., Dayton, O.  
 Pence, Anna Elizabeth (Dupler, Mrs. Leland C.).  
 Pence, Floyd Melvin, B. S. in Ed. '31, Instr., H. S., Carbon Hill, O.  
 Pence, Mrs. Floyd M. (Cooperrider, Ethel L.), B. S. in Ed. '30, Carbon Hill, O.  
 Pence, Helen Marie, El. Ed. '34, Teacher (Roscoe), 1319 Oak Ave., Coshocton, O.  
 Pence, Martha Pauline (Stewart, Mrs. Howard).  
 Pence, Mrs. Millard D. (Johnson, Erlene F.), A. B. '26, 26 Starke Pl., Lynbrook, N. Y.  
 Penn, Mrs. Eugene H. (LaFaber, Mabel S.), El. Ed. '25, Beckley, W. Va.  
 Penn, Leona, A. B. '36, Instr., H. S., Lucasville, O.  
 Penn, Mrs. William O. (Van Lehn, Lucille), A. B. '30, Bowerston, O.  
 Pennell, Golden Ercell (Schwall, Mrs. Walter F.).  
 Pennell, Helen Grace, El. Ed. '26, Teacher, Put-in-Bay, O.  
 Pennybacker, Laura Dean, A. B. '26, (Obs.)  
 Pennington, Mrs. Robert (Persinger, Letha M.), Spec. Ed. '25, 529 S. Walnut St., Bloomington, Ind.  
 Penrod, Chester Carl, A. B. '36, Instr., H. S., 15 Valley St., Corning, O.  
 Pentland, Pearl Y., B. S. in Ed. '36, Teacher, Rural School, 17463 Woodford Ave., Lakewood, O.  
 Penzickes, Constantine Cleanthos, A. B. '16, Draftsman, City Transit Dept., 4615 Horrocks St., Philadelphia, Pa.  
 Penzickes, John, A. B. '24, Foreman, Gen'l Grinding Wheel Corp., 4615 Horrocks St., Philadelphia, Pa.  
 Peoples, Helen Foster (Clapp, Mrs. Milo F.).  
 Peoples, Mary Foster (Harris, Mrs. Edward R.).  
 Pepper, Edith Lynn (Mansperger, Mrs. Dale E.).  
 Percelle, Rex Myron, A. B., '27, Instr., H. S., Groveport, O.  
 Percig, Frank, A. B. '36, Teacher, West Alexandria, O.  
 Perego, Genevieve (McConnell, Mrs. Gilbert F.).  
 Perfect, Florence Ella (Morrison, Mrs. Robert L.).

- Pergrin, Mrs. Doris Parks, B. S. in Ed. '36, Instr., H. S., Sugar Grove, O.
- Perkins, Bertie Elizabeth, A. B. '30, 40 S. Erie St., Toledo, O.
- Perkins, Emma Victoria, K-P '32, Teacher, Vinton, O.
- Perkins, Frederick J., A. B. '20, Attorney, 3022 South- ington Rd., Cleveland, O.
- Perkins, Helen Osborne, B. S. in Ed. '27, Instr., c/o Robinson Jr. H. S., Grand & Waite Aves., Toledo, O.
- Perkins, Harry, A. B. 1819, A. M. 1822, died June 30, 1888.
- Perkins, Mrs. H. V. (Adams, Frances G.), H. Ec. '16, 1714 Compton Rd., Cleveland Hts., O.
- Perkins, Ione M. (Morse, Mrs. Laurence).
- Perkins, Janet Alice (Elbin, Mrs.).
- Perkins, Margaret Emeline, B. S. in Ed. '35, Teacher, E. Walnut St., Barnesville, O.
- Perkins, Russell LeMoyné, A. B. in Com. '26, Book- keeper, B. M. Youmans & Son, Plain City, O.
- Perkins, Mrs. R. W. (Morrison, Garnette C.), El. Ed. '15, 3519 Townley Rd., Shaker Hts., O.
- Perrault, Mrs. John (Wheeler, Iva T.), El. Ed. '30, 21 Watson St., Painesville, O.
- Perrin, Wilda Marie (Ricky, Mrs.).
- Perrine, Vera Catherine (Grubb, Mrs. John B.).
- Perry, Mrs. C. B. (Clarke, Mary E.), K-P '15, 1257 E. Market St., Warren, O.
- Perry, Gladys Emma (Hileman, Mrs. F. L.).
- Perry, John Edmund, Com. '00, died Nov. 11, 1930.
- Perry, Louise Rebecca, El. Ed. '13, (Obs.).
- Perry, Margaret Elizabeth, B. S. in Ed. '36, Teacher, 120 W. Broadway, Granville, O.
- Perry, Mrs. Orrin (Haney, Lillian E.), El. Ed. '25, 30 S. Washington St., Albany, Ga.
- Perry, Rocco John, B. S. in Ed. '33, Teacher, 135 12th St., Campbell, O.
- Perry, Vivian Bertha (Hannan, Mrs. James H.).
- Pershing, Edith Alta, El. Ed. '30, Teacher, Berlin Cen- ter, O.
- Persinger, Letha Mae (Pennington, Mrs. Robert).
- Person, Leah Charmion (Snodgrass, Mrs. Walter S.).
- Peta, Tessie Jacqueline, A. B. '26, (Obs.).
- Peter, Helen Mary, A. B. '32, Teacher (Strongsville), 1569 Hall Rd., Dover Center, O.
- Peter, John S., B. S. in Ed. '32, with Erie Dye Co., (Cleveland), 1569 Hall Rd., Dover Center, O.
- Peter, Lena, El. Ed. '18, 1300 W. High St., Lima, O.
- Peters, Arthur Dean, A. B. in Com. '32, Salesman, Gen'l Glass Corp., 607 N. High St., Lancaster, O.
- Peters, Mrs. Arthur Dean (Forsyth, Nancy I.), K-P '32, 607 N. High St., Lancaster, O.
- Peters, Crissie May (Williamson, Mrs. M. H.).
- Peters, Edith McKnight (Lewis, Mrs. H. R.).
- Peters, Mrs. Howard (Pairan, Edna P.), Co. Ed. '30, R. D. 3, Lancaster, O.
- Peters, Marcia Celestine, A. B. in Com. '32, 4450 Cedar Ave., Cleveland, O.
- Peters, Margaret Lillian, (Denning, Mrs. Ralph P.).
- Peters, Margaret Martha, K-P '35, 271 E. Fifth St., Lancaster, O.
- Peters, Mary Elizabeth (Aronsen, Mrs. Thor).
- Peters, Mrs. Roscoe (Stewart, Ruth M.), K-P '32, 5520 Gallia Ave., Portsmouth, O.
- Peterson, Amy, B. S. in Ed. '28, (Obs.).
- Peterson, Laura Margarette (Mills, Mrs. G. Emerson).
- Peterson, Rosetta B., El. Ed. '34, died, May 2, 1936.
- Peterson, Theodore Carl, Civ. Eng. '15, (Obs.).
- Petras, Edward Joseph, Com. '16, 3631 E. 65th St., Cleveland, O.
- Petras, Mrs. Edward J. (Stobbs, Susie M.), H. Ec. '16, 3631 E. 65th St., Cleveland, O.
- Petrus, Thomas John, B. S. in Ed. '36, Instr. & Coach, Catholic H. S., Portsmouth, O.
- Pettit, Mrs. (Hammond C. Ruth), Music '17, Porters- ville, O.
- Petticord, Mrs. E. E. (Alderman, Lola F.), Acct. '06, Brownstown, Ind.
- Pettit, Charles Joshua, A. B. '36, Student, Law School, Univ. of Michigan, Ann Arbor, Mich.
- Pettit, Kathleen D. (Brandt, Mrs. Bruce).
- Pettit, Virgil Clement, A. B. '19, Architect & Eng'r, 226 Jefferson St., N. W., Washington, D. C.
- Pettit, Mrs. Virgil C. (Wilson, Ruth I.), A. B. '18, 226 Jefferson St., N. W., Washington, D. C.
- Pettriss, John Elbert, A. B. '24, Kimball, W. Va.
- Petty, Blanche (Banks, Mrs. Frank A.).
- Petty, Gladys, B. S. in Ed. '36, Teacher, 12208 Scott- wood Ave., Cleveland, O.
- Petty, Lena Marie (Mock, Mrs. Louis).
- Petty, Nina Martha (Good, Mrs. Howard S.).
- Peugh, Earl Kemper, Elec. Eng. '14, Glouster, O.
- Pexton, Mrs. Harold W. (Weaver, Mabel), El. Ed. '21, 315 N. Williams St., Dayton, O.
- Pfaff, D. Josephine (Cole, Mrs. J. Paul).
- Pfaff, Harold Vearl, A. B. '30, R. D. 7, Wapakoneta, O.
- Pfaff, Mildred Louise (White, Mrs. Clark C.), O.
- Pfalzgraf, Helen Margaret, El. Ed. '36, Teacher, Cam- erton, O.
- Pfanz, Mrs. (Huffman, Thelma L.), Spec. Ed. '25, 387 Lechner Ave., Columbus, O.
- Pfau, Mrs. Alfred B. (Conner, Grace B.), Ph. B. '09, 6224 Kennedy Ave., Cincinnati, O.
- Pfefferle, Mary Katherine (Heck, Mrs. B. D.).
- Pfeiffer, Evelyn Raley (Read, Mrs. Foster).
- Pfeiffer, Mabelle Lillian, Oratory '11, (Obs.).
- Pfeiffe, Arthur Fredrick, A. B. '34, Box 363, Tallmadge, O.
- Pfeil, Magdalene Mary, B. S. in Ed. '33, Adv. Dept., Erie Daily Times, 309 W. Ninth St., Erie, Pa.
- Pfeister, Inetta (Martindill, Mrs. William H.).
- Pfening, Margaret Virginia (Ronsom, Mrs. Theodore F.).
- Pfleger, Earl Earselle, B. S. in Ed. '31, Instr., Glen- wood H. S. (New Boston), R. D. 1, Minford, O.
- Pfleger, Raymond, Co. Ed. '35, Teacher, R. D. 2, Scioto- ville Sta., Portsmouth, O.
- Pfleger, Roy R., B. S. in Ed. '33, Professional Baseball (Minneapolis), R. D. 1, Minford, O.
- Phelps, Dolores E., B. S. in Ed. '33, Instr., H. S., 507 Mill St., New Lexington, O.
- Phelps, John Courtright, Elec. Eng. '06, (Obs.).
- Phetteplace, Bessie Ellen, B. S. in Ed. '35, Teacher, Wilkesville, O.
- Philabaum, Mrs. Arthur B. (Lax, Charlotta M.), A. B. '27, 1406 Keever St., Crafton Terrace, Pittsburgh, Pa.
- Phillower, Mrs. Roland I. (Phillips, Alyce A.), A. B. '26, 116 Washington Ave., Edgewood, Pittsburgh, Pa.
- Phillipides, Alexander Konstantine, A. B. '35, 64 Wash- ington St., Campbell, O.
- Phillips, Alyce Alderman (Phillower, Mrs. Roland I.).
- Phillips, Charles Harris, B. S. in Ed. '33, Stockport, O.
- Phillips, Mrs. C. R. (Staser, Ethel M.), El. Ed. '27, 1527 Denman Ave., Coshocton, O.
- Phillips, Delbert Crawford, B. S. in Ed. '33, Instr., H. S. (Roscoe), 1108½ E. Main St., Coshocton, O.
- Phillips, Edith Margaret, A. B. '31, 819 Walnut St., Dover, O.
- Phillips, E. Elizabeth, A. B. '29, Teacher, 1417 Euclid Ave., Steubenville, O.
- Phillips, E. Elwood, B. S. in Ed. '36, Teacher, Sisters- ville, W. Va.
- Phillips, Mrs. E. Ellwood (Overmoyer, Mary C.), El. Ed. '36, Teacher, Rock Creek, O.
- Phillips, Frances Catharine, B. S. in Ed. '36, Teacher, Girls Industrial School, Delaware, O.
- Phillips, Fred William, A. B. '25, Physician, 2444 Oakwood Ave., Zanesville, O.
- Phillips, Mrs. Fred W. (Stiers, Mary Josephine), A. B. '25, 2444 Oakwood Ave., Zanesville, O.
- Phillips, George Arthur, B. S. in Ed. '31, Associated with W. W. Phillips, Undertaker, Waterloo, O.
- Phillips, Gertrude Mabel, A. B. '24, 819 Walnut St., Dover, O.
- Phillips, Mrs. Glen D. (Blower, Mary Neale), A. B. '25, 589 N. Court St., Circleville, O.
- Phillips, Gomer Wesley, B. S. in Ed. '32, Mgr., Gallia Co. Liquor Store, 54 Spruce St., Gallipolis, O.
- Phillips, Helen (Addicott, Mrs. Harold B.).
- Phillips, Helen Marie, A. B. '15, Asst. Prof., English, New York State College for Teachers, Albany, N. Y.
- Phillips, Mrs. (Hixson, Elizabeth J.), Com. '12, R. D. 2, Athens, O.
- Phillips, Helena Ruth, El. Ed. '31, Teacher, Pomeroy, O.
- Phillips, Lena Blanche, B. S. in Ed. '19, Retired Teach- er, 62 Stimpson Ave., Athens, O.
- Phillips, Leslie Dennis, B. S. in Ed. '20, Instr., H. S., 275 Madison Ave., Perth Amboy, N. J.
- Phillips, Mrs. Lloyd B. (Dole, Una M.), El. Ed. '18, 2336 Bucklew Dr., Toledo, O.
- Phillips, Lucile Alberta, A. M. '33, Instr., H. S., 800 Caldwell St., Piqua, O.
- Phillips, Marie Lillie (Smith, Mrs. Leonard).
- Phillips, Mary Leah, El. Ed. '14, Retired Teacher, R. D. 4, Athens, O.
- Phillips, Nancy Elizabeth, B. S. in Ed. '30, Music Supvr. (Elkton), 510 E. Lincoln Way, Lisbon, O.
- Phillips, Norma Pauline, (Williams, Mrs. David W.).
- Phillips, William Richard, Bus. '01, died June 30, 1936.
- Phillips, Wilma Esther (Heller, Mrs. Lawrence B.).
- Philpot, Martha Frances (Morgan, Mrs.).
- Philson, Ben Hayman, A. B. '33, Instr., H. S., Racine, O.
- Philson, Mrs. Ben H. (Lewis, Maxine), K-P '31, Ra- cine, O.

- Philon, Mabel Kathryn, A. B. '28, Instr., H. S., Rutland, O.
- Phipps, Florence Celia (Love, Mrs. Thomas).
- Phipps, Mrs. J. P. (Ferrell, Margaret), A. B. '23, 164 Iddings Ave., S. E., Warren, O.
- Phipps, Mary Frances, K-P '34, 804 Brown St., Zanesville, O.
- Phipps, Mrs. Platt H. (Runyan, Mary C.), B. S. in Ed. '27, Art Supvr., Beckley, W. Va.
- Pickar, Gabriel Donald, A. B. '33, 1700 President St., Brooklyn, N. Y.
- Pickard, Percy Calvin, A. B. in Com. '22, Bus. Mgr., Youngstown College, Youngstown, O.
- Pickenpaugh, Mrs. (Walters, Josephine M.), Co. Ed. '31, R. D. 1, Sharon, O.
- Pickens, Bernice Louise, K-P '22. (Obs.)
- Pickens, John Lee, B. S. in Civ. Eng. '36, Eng'r, Maintenance Dept., Southern Ohio Elec. Co., 142 Mill St., Athens, O.
- Pickens, Reuben B., A. B. '76, died March 29, 1934.
- Pickering, Anna Katherine, A. B. '14, Instr., H. S., 10 S. High St., Athens, O.
- Pickering, Dorothy Cecilia (Mozena, Mrs. Carroll C.).
- Pickering, Eleanor Eliza (Steadman, Mrs. Roy E.).
- Pickering, Elizabeth L. (Rinkes, Mrs. Paul H.).
- Pickering, Ethel Pearl (Junod, Mrs. Elton D.).
- Pickering, Fred Stewart, A. B. '19, Owner & Mgr., City Cleaners & Dyers, 415 Sixth St., Huntington Beach, Calif.
- Pickering, Mrs. Gladys Daugherty, El. Ed. '30, Teacher, Chauncey, O.
- Pickering, Goldie Gay (Welk, Mrs. Nelson S.).
- Pickering, James Theodore, A. B. '15, B. S. in Ed. '16, A. M. '36, Prin., West Jr. H. S., 325 27th St., Huntington, W. Va.
- Pickering, Joseph Linville, Jr., A. B. in Com. '22, with Valley Mould & Iron Co., 8854 Dante Ave., Chicago, Ill.
- Pickering, Kenneth Harvey, B. S. in Ed. '17, Instr., Rayen H. S., 1833 Ohio Ave., Youngstown, O.
- Pickering, Martha Rebecca, El. Ed. '32, Teacher, 116 S. Marietta St., St. Clairsville, O.
- Pickering, Nelle M., A. B. '02, Retired Teacher, 2 Second St., Athens, O.
- Pickett, Gwendolyn Elizabeth (Roach, Mrs. Lee Stewart).
- Pickett, Harley Bert, A. B. '34, Instr., H. S. (Harrisonville), R. D. 1, Pomeroy, O.
- Pickett, Helen Emma (Steenrod, Mrs. H. L.).
- Pickrel, Helen Ida, A. B. '24, Social Service Work, Grey Manor, 188 E. McMillen, Cincinnati, O.
- Pickrel, Mary Bennett, B. S. in Ed. '18, Social Service Work, Glencoe, Ala.
- Pidcock, Finley S., A. B. in Com. '25, Dir., Detroit Community Fund, 51 W. Warren Ave., Detroit, Mich.
- Pidgeon, Howard A., B. S. '11, M. S. '12, Research Eng'r., 26 Berkeley Rd., Maplewood, N. J.
- Pidgeon, Mrs. H. A. (Terrell, Lillian Esther), El. Ed. '12, 26 Berkeley Rd., Maplewood, N. J.
- Pierce, Durward Kenneth, B. S. in Ed. '31, Instr., H. S., Shade, O.
- Pierce, Floyd E., B. S. in Ed. '28, Waterford, O.
- Pierce, Jesse Howard, A. B. '27, Copyreader, Editorial Dept., The Cincinnati Post, 6616 Chestnut St., Mariemont, Cincinnati, O.
- Pierce, Leroy, B. S. in Ed. '21, Attorney, 17 1-2 W. Washington St., Athens, O.
- Pierce, Lillian Arvilla (Brant, Mrs. George W.).
- Pierce, Marian Beverly, A. B. '36, Reader, Old Age Pension Bureau, State Office Bldg., 1016 Bryden Rd., Columbus, O.
- Pierce, Mary Eleanor, B. S. in Ed. '35, Teacher, Grandview Hts., 1683 N. Fourth St., Columbus, O.
- Pierce, Pauline Alberta, Co. Ed. '30, R. D. 1, Ray, O.
- Pierce, Mrs. Robert (Silcott, Ellinore B.), B. S. in Ed. '33, 324 Eighth St., Parkersburg, W. Va.
- Pierce, Ruth Leona (Owens, Mrs. Thomas K.).
- Pierce, Mrs. Ruth Morrison, Co. Ed. '29, Shade, O.
- Pierce, Telford Waldie (Byers, Mrs.).
- Pierce, Walter Loren, B. S. in Civ. Eng. '25, Appraiser, 3463 Granton Ave., Cleveland, O.
- Pierpoint, Frank Ray, A. B. '28, Prin., H. S., Utica, O.
- Pierpoint, Mrs. Ray (Palmer, Frances E.), B. S. in Ed. '31, Utica, O.
- Pierre, Edith, Sten. '00, died, date unrecorded.
- Pierre, Frances Virginia, B. S. in Ed. '36, Instr., Harding H. S., 636 Second St., Fairport Harbor, O.
- Pigman, Imogene J., A. B. '34, Investigator, Probate Court, 320 McClain Ave., Coshocton, O.
- Pike, Paul Alexander, B. S. in Ed. '34, 227 Weston Rd., Wellesley, Mass.
- Pilcher, Ada Rebecca (Benner, Mrs. R. C.).
- Pilcher, John Nelson, A. B. '58, A. M. '62, died April 10, 1915.
- Pilcher, Lois Teresa (Tinker, Mrs. W. W.).
- Pilcher, Sophia Jeanette (Goddard, Mrs. Homer A., Jr.).
- Pileber, Mrs. W. H. H. (Duga, Nettie S.), B. S. in Ed. '12, 731 E. Penn St., Whittier, Calif.
- Pinckney, Mary Starr, El. Ed. '17, Teacher, 2250 Glenwood Ave., Toledo, O.
- Pinkerton, Leland Calvert, B. S. in Ed. '28, Prin., Grade School, 531 Tiffin Ave., Findlay, O.
- Pinkerton, Mabel Elizabeth, H. Ec. '16, Jr. Adm. Asst., A. A. A., 4005 47th St., N. W., Apt. 2, Washington, D. C.
- Piper, Katherine Elizabeth, Co. Ed. '33, Teacher, 220 N. Fifth St., Martins Ferry, O.
- Piper, Sara Eleanor, K-P '32, Teacher, 4441 Smithfield, Shadyside, O.
- Piper, Wilma Lucille, Co. Ed. '35, Teacher, Jacobsburg, O.
- Pipes, Doris Charline (Montis, Mrs. Colin B.).
- Pipes, Mabelle Forest (Caldwell, Mrs. Perry D.).
- Pirnstill, Mrs. H. K. (Moor, VerLetta E.), Sch. Mus. '27, 215 N. Walnut St., Bucyrus, O.
- Pittenger, Lucy Cora, El. Ed. '22, Teacher, 106 Brooklyn Ave., Youngstown, O.
- Pittenger, Margaret Grace (Watt, Mrs.).
- Pittenger, Sara Mae, El. Ed. '22, died Feb. 25, 1937.
- Pitts, Mrs. (Webb, Florence G.), B. S. in Ed. '28. (Obs.)
- Pitts, Geneva Leona (Whitney, Mrs. Perry M.).
- Pitts, Joseph Scott, A. B. in Com. '28, Accountant, Comptroller's Dept., Gen'l Cable Corp., 1 Oakley Ave., White Plains, N. Y.
- Piwonka, Thomas Barney, A. B. in Com. '29, Statistician, U. S. Gov., 19811 Sussex Rd., Shaker Hts., O.
- Pixler, John "Jack" Forest, A. B. in Com. '24, 629 Sackett Ave., Cuyahoga Falls, O.
- Pixler, Mrs. John Forest (Shott, Winnifred), A. B. '25, 629 Sackett Ave., Cuyahoga Falls, O.
- Pixler, Mrs. John V. (McQuire, Zo), A. B. '13. (Obs.)
- Place, Mrs. (Curtis, Grace U.), Sten. '00, 315 W. Cedar St., Kalamazoo, Mich.
- Place, Benoni Austin, A. B. '04, A. M. '05, Physician & Surgeon, Of: 201 Ford Bldg., Res.: 505 Fourth Ave. N., Great Falls, Mont.
- Place, Mrs. B. A. (Wickham, Mabel L.), Ph. B. '01, died Feb. 17, 1912.
- Place, Jesse Alfred, A. B. '13, A. M. '15, Assoc. Prof., Histology, Medical School, Univ. of Texas, 1712 16th St., Galveston, Texas.
- Placier, Mrs. Don H. (Hartman, Ruth M.), K-P '19, 46 E. Seventh St., Chillicothe, O.
- Platt, Mrs. Ralph G. (Cordwin, Margaret E.), A. B. '29, 1830 W. Lake Rd., Avon Lake, O.
- Platzer, Paul P. Civ. Eng. '17 (Obs.)
- Plesher, Emma Eve, B. S. in Ed. '34, Teacher, 92 Buckingham Ave., Perth Amboy, N. J.
- Pletcher, Helen Mae, El. Ed. '19, Teacher, 1245 Jewett Drive., Zanesville, O.
- Pleitz, Janet King, A. M. '32, Supervising Critic, Indiana State Teachers College, 446 N. 18th St., Terre Haute, Ind.
- Plinke, Martha Katharine (Gould, Mrs. Robert).
- Ploeger, Gertrude, El. Ed. '10. (Obs.)
- Plum, Eliza C., B. S. in Ed. '30, Teacher, Ashville, O.
- Plum, Mrs. William S. (Lowe, Ethel L.), K-P '24, Ashville, O.
- Plummer, Mrs. Roger (Sturgis, Mrs. Bertha V.), El. Ed. '29, 241 E. Walnut St., Painesville, O.
- Plummer, Florence (Hartman, Mrs. Dan).
- Plummer, Fred Leroy, A. B. '20, Consulting Eng'r., Prof., Structural Eng'r. Case School of Applied Science, 2591 Charney Rd., University Heights, O.
- Plummer, Harry Custer, A. B. '18, Chief Eng'r., Brick Manufacturers Assoc. of America, 3652 Berkeley Rd., Cleveland Hts., O.
- Plummer, Joseph Winn, A. B. '31, Minister, First U. B. Church, Baltimore, O.
- Plummer, Ruby M., Sch. Mus. '10, Gallipolis, O.
- Plummer, Thomas Herbert, B. S. in Ed. '23, Instr., McKinley Jr. H. S., 1327 20th Ave., Columbus, O.
- Plyley, Chauncey Ace, A. B. '14, Attorney, Office: 176 Broadway, New York, N. Y. Res.: 125 Walnut St., Ridgewood, N. J.
- Plyley, Garnet Phryne, A. B. '26, Instr., H. S., Bainbridge, O.
- Plyley, Mary Elizabeth, K-P '32, Teacher, Frankfort, O.
- Plyley, Vivian Beryl, El. Ed. '22, Instr., H. S., Clay, W. Va.
- Podojil, George Paul, A. B. in Com. '36, Sales Dent., Burroughs Adding Machine Co., Lander Rd., Chargin Falls, O.
- Polanski, Violet Ann, El. Ed. '29, Teacher (Niles); R. D. 1, Mineral Ridge, O.
- Polen, Mrs. Clelland R. (Distler, Eva P.), El. Ed. '25, Lewisville, O.

- Polen, Mrs. H. D. (Leach, Mable M.), El. Ed. '26, 425 Sexton St., Struthers, O.
- Poling, Harley, Co. Ed. '34, Teacher, Rural School, R. D. 2, Logan, O.
- Poling, Robert Burton, A. B. '17, Physician, Office: 2218 Market St., Youngstown, O. Res.: 153 Woodlawn Dr., Youngstown, O.
- Poling, Mrs. Robert B. (Hall, Ruth E.), El. Ed. '13, 153 Woodlawn Dr., Youngstown, O.
- Polk, Julia Moorman, B. S. in Ed. '18, died, Jan. 7, 1923.
- Pollara, William, A. B. '34, Student, College of Osteopathy (Philadelphia, Pa.), 137 Marion St., Brooklyn, N. Y.
- Polly, Jennie Elizabeth, B. S. in Ed. '23, Instr., Hayes Jr. H. S. (Youngstown), 94 Park Ave., Struthers, O.
- Pomeroy, Lenoir Beatrice, B. S. in Ed. '27, Instr., H. S., 245 N. Third St., Steubenville, O.
- Pond, Beatrice Myrtle, Co. Ed. '24, Teacher, Rutland, O.
- Pond, Janet E. (Hunt, Mrs. Johnston H.).
- Pond, Walter Allen, A. B. '11, B. S. in Ed. '13, died March 4, 1919.
- Ponn, Margaret Alberta (Miller, Mrs.).
- Poniatowski, Clarice Lauretta, B. S. in Ed. '34, Teacher, 4906 E. 107th St., Cleveland, O.
- Pool, Mrs. Benjamin W. (Goode, Minnie P.), El. Ed. '31, Piqua, O.
- Poole, Mrs. F. D. (Graham, Pauline), El. Ed. '24, 1246 Coles Blvd., Portsmouth, O.
- Poole, Oscar Raymond, B. S. in Ed. '34, Instr., H. S., Chagrin Falls, O.
- Poole, William Earle, A. B. '25, Music Supvr., 257 Hazel St., Girard, O.
- Poon, Tse Jui, A. B. '26, with The Mercantile Bank of India, 106 Woosung Rd., Shanghai, China.
- Poor, Mrs. Kenneth (McLaughlin, Pearl), El. Ed. '28, R. D. 2, Thurman, O.
- Pope, Mrs. Harold (Brock, Helen Vivian), K-P '31, Bloomingburg, O.
- Porter, Anna Laura (Dickerson, Mrs. H. I.).
- Porter, Arthur Paul, Ind. Ed. '24, Supt., Liberty Union Schools, Baltimore, O.
- Porter, Bessie Maude (Baker, Mrs.).
- Porter, Calvin Capol, Elec. Eng. '23, with Westinghouse Elec. & Mfg. Co., Glendale Blvd., Mansfield, O.
- Porter, Christine, El. Ed. '32, Teacher (Chauncey), 67 Grosvenor St., Athens, O.
- Porter, Dana Dor, Sch. Mus. '09. (Obs.)
- Porter, Mrs. Donald (Steahly, Pauline L.), El. Ed. '30, 1254 18th St., Portsmouth, O.
- Porter, Edith Leora, B. S. in Ed. '19, Teacher, 1744 Wymore Ave., Cleveland, O.
- Porter, Elva, A. B. '28, Teacher, 1667 Elberon Dr., East Cleveland, O.
- Porter, Ernestine Mary, Co. Ed. '29, Teacher, Hemlock, O.
- Porter, Evelyn Mae (Weltzheimer, Mrs. Paul H.).
- Porter, Francis Marion, B. S. '07, Asst. Prof., Gen'l Engineering Drawing, Univ. of Illinois, 512 W. Nevada St., Urbana, Ill.
- Porter, Frank, B. S. '09, Prin., Addison Jr. H. S., 1513 Robinwood Ave., Lakewood, O.
- Porter, Harry Harold, B. S. in Civ. Eng. '28, Office Work, State Highway Dept., Marietta, O.
- Porter, Mrs. Harvey (Townsend, Mary A.), Ph. B. '02, 180 E. State St., Athens, O.
- Porter, Josephine Kathryn, K-P '27, Teacher, 110 Monroe St., Nelsonville, O.
- Porter, Margaret Townsend, A. B. '35, Sec'y, Dir. of Physical Welfare, Ohio Univ., 180 E. State St., Athens O.
- Porter, Mary Eleanor, El. Ed. '25, died March 29, 1929.
- Porter, Randolph, A. B. in Com. '23, Instr., Champion Jr. H. S., 458 N. Ohio Ave., Columbus, O.
- Porter, Walter Parker, A. B. '24, Instr., H. S., 135 Grosvenor St., Athens, O.
- Porter, William D., A. B. '83, A. M. '86, died Sept. 1935.
- Porter, Mrs. William J. (Mason, Martha A.), El. Ed. '27, 239 S. Maple St., Marysville, O.
- Porter, William Oscar, B. S. in Ed. '35, Instr., H. S., Box 66, Malta, O.
- Porterfield, Mrs. R. E. (Barton, Anna R.), Ph. B. '88, 926 W. 13th Ave., Snokane, Wash.
- Porterfield, Susan Clarke (Rogers, Mrs. Henry H.).
- Portz, Edward G., A. B. '11, Insurance Agt., 5 Harding Ave., White Plains, N. Y.
- Post, Bessie, El. Ed. '32, Teacher, 801 High St., Youngstown, O.
- Post, Dorothy B. (Bender, Mrs. Harold J.).
- Post, Harriet Grace (Harper, Mrs. Walter J.).
- Post, Mary Hazei, A. B. '21, Instr., Central Jr. H. S., 3623 Chestnut St., Riverside, Calif.
- Postlewait, Anna Virginia, B. S. in Ed. '35, Teacher, Rural School, Portland, O.
- Poston, Clara Esther, B. S. in Ed. '30, R. D. 3, Box 90, Athens, O.
- Poston, Estella Adaline, K-P '32, Secretary, 126 Delaware Ave., Charleston, W. Va.
- Poston, Freda Loa, B. S. in Ed. '36, Teacher, Rural School, R. D. 3, Athens, O.
- Poston, Glen Harold, A. B. in Com. '31, Instr., Capital City Commercial College, 126 Delaware Ave., Charleston, W. Va.
- Poston, Lloyd Emerson, A. B. in Com. '25, Accounting Dept., Goodyear Tire & Rubber Co., 1763 25th St., Cuyahoga Falls, O.
- Poston, Mary Kessinger (McKinstry, Mrs. Richard).
- Potashnik, Walter B., A. B. '33, 1120 Wood Ave., Warren, O.
- Potter, Elizabeth A., B. S. in Ed. '30, Teacher, R. D. 3, Guysville, O.
- Potter, Mrs. Glenn G. (Atwood, Bertha M.), Co. Ed. '27, Weston, O.
- Potter, Mrs. S. R. (Kahler, Margaret K.), El. Ed. '12, died May 4, 1920.
- Potts, Carl Grady, B. S. in Ed. '15, with U. S. Dept. of Agri. (Washington, D. C.), Ammendale, Md.
- Potts, Dorothy Monica, K-P '25, Teacher (Wellsville), 57 E. Main St., Salineville, O.
- Potts, Harry, A. B. '34, Instr., H. S., Randolph, O.
- Potts, Leo Eugene, A. B. in Com. '32, died Dec. 27, 1932.
- Potts, Paul Arlington, B. S. in Ed. '33, Supt. of Schools Amanda, O.
- Potts, Pearl Lucille, El. Ed. '15. (Obs.)
- Poulson, Jessie Lea (Behnke, Mrs. Don.)
- Pou'son, Ophelia Ethel (Mitchell, Mrs. G. H.).
- Poulson, Ruth L., El. Ed. '30, Teacher (Willoughby), 996 Cadle Ave., Mentor, O.
- Powell, Mrs. A. D. (Atkinson, Eleanor M.), K-P '26, R. D. 6, Athens, O.
- Powell, Mrs. Delbert O. (Fitzsimmons, Eileen), B. S. in Ed. '33, 316 N. Court St., Steubenville, O.
- Powell, Donald William, A. B. '29, with Standard Oil Co., Latonia, Ky.
- Powell, Gerard Clifton, A. B. in Com. '27, Mgr., Factory Acct. Dept., Neumaticos Goodyear of S. A., Hurlingham F. C. P., Argentina.
- Powell, Mrs. Gerard C. (Wernert, Eleanor E.), B. S. in Ed. '27, Hurlingham F. C. P., Argentina.
- Powell, James Fredric, A. B. '35, Salesman, Youngstown Art & Engraving Co., 2920 Trenton Ave., Youngstown, O.
- Powell, Kathryn Ola (Mahanna, Mrs. D. G.).
- Powell, Mrs. L. H. (Kennedy, Anna D.), B. S. in Ed. '18, 224 W. Spruce St., Missoula, Mont.
- Powell, Mrs. (Stump, Mabel H.), A. B. '27, Instr., H. S., Clendenin, W. Va.
- Powell, Mary Annette (Beatty, Mrs. B. M.).
- Powell, Mary Jane, K-P '25, Teacher, 410 E. Speedway, Tucson, Ariz.
- Powell, Mary Josephine (Hume, Mrs. O. U.).
- Powell, Nettie Myers (Powell, Mrs. T. E.), B. S. in Ed. '31, Teacher, 1134 24th St., Parkersburg, W. Va.
- Powell, Newman Minnich, A. B. '15, Instr., H. S. (Greens Run), 13 S. Lancaster St., Athens, O.
- Powell, Ralph Dewey, A. B. '20, Investment Dept., Worcester County Trust Co. (Worcester, Mass.), Locust Rd., Wellesley Farms, Mass.
- Powell, Robert Henry, A. B. in Com. '32, Field Representative, General Motors Acceptance Corp., 1101 Tenth Ave., Huntington, W. Va.
- Powell, Rosalind Alberta (Williamson, Mrs. James A. Jr.).
- Powell, Sallie, B. S. in Ed. '17. (Obs.)
- Powell, Virginia (Calhoun, Mrs. Clair H.).
- Powers, Ethel Jeanette, El. Ed. '28, 353 Park Blvd., Marion, O.
- Power, Eva Inez (Davis, Mrs. Joel).
- Power, Mrs. (Griffin, Hazel M.), El. Ed. '15, 253 S. Richardson St., Columbus, O.
- Power, Mrs. Leigh V. (Garrison, Thelma M.), B. S. in Ed. '24, 15480 Stansbury Ave., Detroit, Mich.
- Power, Mary Neta, El. Ed. '32, Teacher, Rural School, Nelsonville, O.
- Powers Earl Jennings, A. B. '28, Physician, 309 I-2 N. Hinde St., Washington C. H., O.
- Powers, Florence Anita, El. Ed. '31, Teacher, 397 Warner Ave., Logan, O.
- Powers, Grace Sheldor, El. Ed. '10. (Obs.)
- Powers, Mildred M., El. Ed. '28, 48 E. Main St., Girard, O.

- Powers, Theresa Manon, El. Ed. '31, Teacher, 397 Warner Ave., Logan, O.
- Pownall, Horton Calahan, B. S. '12, Partner, Pownall & Duniway, (Insurance Brokers), 2602 N. E. 23rd Ave., Portland, Ore.
- Pownall, Mrs. Horton C. (McCombs, Mamie), El. Ed. '11, 2602 N. E. 23rd Ave., Portland, Ore.
- Prachthausner, Anna Katherine, El. Ed. '25, 214 Mulberry Ave., Pomeroy, O.
- Pratt, Eliphaz Perkins, A. B. 1837, A. M. 1847, D. D. (Hon.) '58, died March 29, 1886.
- Pratt, John Henry, A. B. '42, A. M. '45, died Oct. 11, 1899.
- Pratt, Marguerite Burras (Griffin, Mrs. Douglas).
- Pratt, Robert Wilson, A. B. '44, A. M. '48, died July 22, 1888.
- Pratt, Mrs. R. W. (Farquhar, Winona J.), K-P '10, 823 W. Church St., Orrville, O.
- Prentice, Edith Alice, A. M. '36, Head of Howard Hall & Instr., Eng., Ohio Univ., Howard Hall, Athens, O.
- Prentice, Mrs. John M. (Hill, Oma I.), El. Ed. '25, 3382 Morrison Ave., Cincinnati, O.
- Press, Edward, A. B. '34, Englishtown, N. J.
- Press, Else L., A. B. '36, Instr., H. S. (Wyoming), 1340 Parrish Ave., Hamilton, O.
- Preston, Mrs. C. L. (Asbury, Luella), El. Ed. '27, 807 Fifth St., Marietta, O.
- Preston, Edna Browning, B. S. in Ed. '20, Prin., Grade School, 2577 Collis Ave., Huntington, W. Va.
- Preston, Fred Lorenzo, A. B. '34, Instr., H. S., 197 E. State St., Athens, O.
- Preston, John Herrold, Acct. '04, Treasurer, Athens Co., 197 E. State St., Athens, O.
- Preston, John H., Jr., A. B. in Com. '31, Salesman, The McBee Co., 208 Nat'l Bank of W. Va. Bldg., Wheeling, W. Va.
- Preston, Mrs. John H., Jr., (Forbes, Anne E.), El. Ed. '26, 208 Nat'l Bank of W. Va. Bldg., Wheeling, W. Va.
- Previts, Julius Albert, B. S. in Ed. '33, Instr., West Tech. H. S., 6613 Denison, Cleveland, O.
- Price, Aaron Ellsworth, A. B. '88, died Oct. 16, 1912.
- Price, Aaron Sumner, A. B. '21, Clinical Prof., Pathology, Polyclinic Medical School & Hospital, (New York City), 256 Van Nostrand Ave., Englewood, N. J.
- Price, Mrs. Anna K. (Price, Mrs. A. E.), B. S. in Ed. '14, A. B. '19, Retired Teacher, 25 Elmwood Pl., Athens, O.
- Price, Mrs. D. A. (Laird, Regina K.), K-P '27, 3701 West Blvd., Cleveland, O.
- Price, Eber Raymond, A. B. in Com. '33, 123 Van Buren St., Zanesville, O.
- Price, Edna Lois, B. S. in Ed. '23, Student, Ohio Univ., 56 Morris Ave., Athens, O.
- Price, Elmer Rudolph, A. B. '35, R. D. 3, Greenville, O.
- Price, Emily Louise, A. B. '33, Teacher, Ridge Ave., New Cumberland W. Va.
- Price, Harold James, A. B. '22, 152 N. 17th St., Columbus, O.
- Price, Jennie Lovina, Co. Ed. '27, Prin., Jr. H. S., Box 663, Lowellville, O.
- Price, John Henry, A. B. in Com. '26, Examiner, State Dept. of Public Inspection, 618 W. Delason Ave., Youngstown, O.
- Price, Mrs. John H. (Stalnaker, Wreta), B. S. in Ed. '23, 618 W. Delason Ave., Youngstown, O.
- Price, Lowell Mason, A. B. '19, 456 Cambridge, Royal Oak, Mich.
- Price, Marie Louise, A. B. '12, B. S. in Ed. '14, Asst. Dean of Women, 220 Union Residence, Stanford Univ., Calif.
- Price, Nellie Josephine (King, Mrs. Roy D.).
- Price, Pearl (Swaim, Mrs. Donald).
- Price, Robert Dwight, B. M. '32, Supvr., Music, H. S., Gallipolis, O.
- Price, Samuel Cheney, A. B. '91, died Feb. 15, 1913.
- Price, Mrs. S. C. (Norton, Frances J.), Ph. B. '91, Publisher, Mt. Clemens Daily Leader, 194 Cass Ave., Mt. Clemens, Mich.
- Pritchard, Mrs. Clayton (Hill, Florence), El. Ed. '32, 81 W. Mound St., Columbus, O.
- Priest, Pearl Marie (Swartz, Mrs. James).
- Priest, Robert William, A. B. in Com. '33, Clerk, care Smith Agricultural Chemical Co., Indianapolis, Ind.
- Primmer, Merl Ellsworth, Co. Ed. '33, Instr., H. S., Rockbridge, O.
- Prindle, Ruth Florence, B. S. in Ed. '34, Prin., Grade School, Main St., Roseville, O.
- Priode, Charles Adolphus, A. B. '35, 505 Ruffner Ave., Charleston, W. Va.
- Printz, Hilda Alice, El. Ed. '24, Instr., Cleveland Jr. H. S., 231 Forest Ave., Zanesville, O.
- Priode, Walter Edward, B. S. in Ed. '35, Instr. & Coach, H. S., Middleport, O.
- Prior, Virginius Lee, B. S. in Ed. '35, Instr., H. S. (Belden), Grafton, O.
- Pritchard, Homer Alden, A. B. in Com. '29, Purchasing Agent, Specialty Appliance Dept., Gen'l Elec. Co., 15001 Elderwood Ave., East Cleveland, O.
- Pritchard, Mrs. Harry (Smith, Valeta A.), K-P '31, 53 Second St., Fairfield, O.
- Pritchard, Mabel Ellen, El. Ed. '30, Teacher, Prospect, O.
- Pritchard, Mary Margaret, El. Ed. '34, 222 S. Main St., Prospect, O.
- Pritchett, Dorothea Thomas, B. S. in Ed. '25, Warner, O.
- Pritts, Ralph Clem, B. S. in Ed. '31, Instr., H. S., Caldwell, O.
- Prochaska, Bernice Alma (Bronstrup, Mrs. William).
- Prochaska, Franklyn B., A. B. '32, Asst. Mgr., Service Supply, Cleveland Terminal, 1637 E. 66th St., Cleveland, O.
- Proctor, Margaret Ann (Apmann, Mrs. Arthur M.).
- Proper, John H., B. S. in Ed. '30, Prin., Conesville Rural H. S., Conesville, O.
- Prose, Ruth Eleanor, B. S. S. '36, 1331 Hazel Ave., Zanesville, O.
- Prosser, Clarence S., Jr., A. B. '34, Mgr., Apt. House, 324 N. Grove St., St. Petersburg, Fla.
- Pruden, George William, Civ. Eng. '25, Civil Eng'r., 349 E. Wheeling St., Lancaster, O.
- Pruden, Maycle, Com. '27, Clerical work, Sales Dept., The McBee Co., 30 Elliott St., Athens, O.
- Pruden, Silas, A. B. '63, A. M. '74, died in 1903.
- Prunty, Corinne Naomi, A. B. '25, Box 347, Kinball, W. Va.
- Pryor, Emma LaRoux (Robertson, Mrs. R. J.).
- Pryor, Eugene Hoey, B. S. in Elec. Eng. '34, Eng'r, Maintenance Dept., National Tube Co., 1027 Mildred St., Lorain, O.
- Przebeszviski, Felix B., Co. Ed. '33, Teacher, Dillonvale, O.
- Pugh, Alice Geneva, El. Ed. '36, Teacher, Rural School, Box 41, Vincent, O.
- Pugh, Cecil Carle, A. B. '25, (Obs.)
- Pugh, Janet, B. S. '34, Bacteriologist, Children's Hospital Research Foundation, care Children's Hospital, Elland Ave., Cincinnati, O.
- Pugh, Lotta, A. B. '20, Teacher, Jacobsburg, O.
- Pugh, Mrs. Martin H. (MacLane, Arwilla), A. B. '00, Brownsville, Texas.
- Pugh, Ruth Emilia (Linscott, Mrs. F. P.).
- Pulse, Mrs. Richard (Hoffman, Margaret E.), K-P '27, 322 Knoles Ave., Chillicothe, O.
- Pumphrey, Mrs. Preston (Vorhees, Ruth I.), A. B. '23, 319 Beverly Rd., Douglaston, N. Y.
- Purdy, Richard Chase, A. B. '25, Jackson, O.
- Purdy, Mrs. Richard (Mayhew, Gladys Aileen), El. Ed. '24, Jackson, O.
- Purdy, Sally Margaret, B. S. in Ed. '33, (Obs.)
- Purington, Nathan, A. B. 1837, died May 22, 1850.
- Pursell Helen Frances (Roads, Mrs. Conard).
- Purtschet, Therese Annette (Cartan, Mme. Louis).
- Putnam, Dorothy, Sten. '22, Sec'y, The Moore's Estate, The Barbezon, Lexington at 62nd St., New York, N. Y.
- Putnam Franklin, A. B. 1823, A. M. 1826, died July 9, 1859.
- Putnam, Harriet Lamb, B. S. in Ed. '35, Art Supvr., Arlington Apts., 206 E. Tenth Ave., Denver, Colo.
- Putnam, Susan Mildred (Clark, Mrs. William H.).
- Putnam, Virgene, B. Ped. '11, Dentist, Office: 1 S. Fourth St., Columbus, O. Res.: 33 Wetmore Rd., Columbus, O.
- Putnam William Rice, A. B. 1827, A. M. 1830, died in 1832.
- Putney, David H., A. B. '40, A. M. '45, died April 29, 1843.
- Pyers, Bessie (Hess, Mrs.).
- Pyers, David Donald, A. B. in Com. '36, Bookkeeper, Lumber Co., 409 W. Pearl St., Union City, Ind.
- Pyers, Donald A., B. S. in Ed. '18, Supt. of Schools, Middleburg, O.
- Pyers, Grace, El. Ed. '15, (Obs.)
- Pyle, Harold Glenwood, A. B. in Com. '29, Security Analyst, Paine, Webber & Co., 10129 Nanford Rd., N. W., Cleveland, O.
- Pyle, John Franklin, B. S. in Ed. '33, Repr., The John C. Winston Co., 1028 Brice Ave., Lima, O.
- Pyles, Doris Evelyn, El. Ed. '27, Teacher, 2114 Grandview Ave., Portsmouth, O.

## —Q—

- Queen, Mrs. E. V. (Lusk, Bertha R.), B. S. in Ed. '33, 106 1-2 W. High St., Mt. Vernon, O.  
 Query, Kendall Francis, B. S. in Ed. '31, Instr., H. S., 832 Rebecca Ave., Wilkinsburg, Pa.  
 Quick, Audrey Rinehart, (Quick, Mrs. John E.), El. Ed. '27, 3800 Woodridge Rd., Cleveland, O.  
 Quick, John Elmer, B. S. in Elec. Eng. '26, 3800 Woodridge Rd., Cleveland, O.  
 Quick, Thomas James, B. S. in Ed. '33, Instr., H. S., Cranville, O.  
 Quickle, Mrs. Ray (Cloud, Florence A.), El. Ed. '18, Box 42, Vinton, O.  
 Quigley, Laura Leota, A. B. '33, Teacher, R. D. 4, Newcomerstown, O.  
 Quigley, Mrs. Walter B. (Riley, Ellen A.), A. B. '23, 100 Biddle Ave., Pittsburgh, Pa.  
 Quillen, Violet Ferne, B. S. in Ed. '34, (Obs.)  
 Quinby, Florence Eloise (Tarzinski, Mrs. Charles R.)  
 Quinn, Charles M., A. B. in Com. '25, Mgr., Shoe Store, 410 Broadway, Lorain, O.

## —R—

- Raber, Hazel Jane, B. S. in Ed. '36, Teacher, Trimble, O.  
 Rabin, Morris, A. B. '36, Editorial Staff, The Marietta Times, Marietta, O.  
 Race, Anthony Joseph, A. B. in Com. '35, Adjudicator Aide, Railroad Retirement Board & Student, George Washington Law School, 1922 Sunderland Pl., N. W., Washington, D. C.  
 Racer, Mrs. Harold M. (Westbrook, Ethel I.), Co. Ed. '31, R. D. 1, Marietta, O.  
 Racer, Wilsie Josephine, Co. Ed. '25, Prin., Grade School, S. Fourth St., Martins Ferry, O.  
 Racey, Forrest Neptune, A. B. '25, (Obs.)  
 Radachy, Martha W., El. Ed. '29, Teacher, 70 Euclid Ave., Willoughby, O.  
 Radcliffe, Ethel Omega, Piano '11, (Obs.)  
 Radekin, Ina Grace, Co. Ed. '33, Teacher, Carpenter, O.  
 Radekin, Nellie (Vale, Mrs. Sedwick)  
 Raden, Agnes Edna (Thomas, Mrs. David A.)  
 Radenbach, Mrs. George (Slater, Mary M.), El. Ed. '18, Beverly, O.  
 Rader, Alfred Waldo, B. S. in Ed. '31, 75 Henry St., Ft. Thomas, Kv.  
 Rader, Gladys Marie, Sch. Mus. '18, R. D. 1, Circleville, O.  
 Rader, Mrs. Leslie C. (Tadsen, Eunice I.), El. Ed. '24, 30 Maple St., Niles, O.  
 Rader, Walter Earl, Elec. Eng. '09, Gen'l Supt., Cleveland Electrical Illuminating Co., 1209 Ramona Ave., Lakewood, O.  
 Radford, Dorothy Louise (Stockham, Mrs. John R.)  
 Radford, Waid Cross, A. B. '35, Minister, M. E. Church, Pleasantville, O.  
 Radford, William Frederick, B. S. in Elec. Eng. '34, Mgr., Goodrich Silvertown Store, 194 Houston Ave., Muskegon, Mich.  
 Radike, Evelyn Florence, K-P '30, 340 East St., Fairport Harbor, O.  
 Radwell, Capitola, El. Ed. '35, Teacher, 56 N. Second St., Newark, O.  
 Rauber, Mrs. Doris Grace, Co. Ed. '32, Teacher, Rural School, Star Route, Reno, O.  
 Ragsdale, Mrs. Alton H. (McKinstry, Claire), Piano, '09, Hemet, Calif.  
 Raine, Mrs. Burton D. (Thomas, Helen I.), B. S. in Ed. '17, died Oct. 26, 1935  
 Rainey, Margaret Elizabeth, B. S. in Ed. '31, Instr., H. S., Chesterville, O.  
 Rainwater, Mrs. James Carl (Hollett, Marie H.), B. S. in Ed. '18, (Obs.)  
 Rairdon, Mrs. Charles B. (Rine, Berenice C.), El. Ed. '05, 3772 Beechway Blvd., Toledo, O.  
 Rakestraw, Mrs. E. E. (Voigt, Dorothy M.), H. Ec. '19, 327 Glendale Ave., Findlaw, O.  
 Raley, Helen Louise, Sten. '08, (Obs.)  
 Ralph, Addie Louise (Keller, Mrs. Harold)  
 Ralph, Dorothy Eloise (Wolfe, Mrs. Alex)  
 Raloh, Reva Dale (Chase, Mrs. L. Judd)  
 Ralston, Chester Arthur, Co. Ed. '35, Teacher, Stout, O.  
 Ralston, Hazel Marcella, El. Ed. '35, Teacher, Stout, O.  
 Ralston, Norma Faye, K-P '33, Teacher, 498 W. Second St., Logan, O.  
 Ralston, Thomas Everett, B. S. in Ed. '22, R. D. 1, Winterset, O.  
 Ramage, Georgia Estella, El. Ed. '19, R. D. 1, Warnock, O.  
 Rambo, Florence Marie, A. B. '14, Real Estate, 53 S. Fourth St., Zanesville, O.  
 Rambo, George Jefferson, Sch. Mus. '16, 10822 Carnegie Ave., Cleveland, O.  
 Rambo, Hazel Inez, El. Ed. '33, Teacher, 119 Sycamore St., Crooksville, O.  
 Rambo, Jean Elizabeth, El. Ed. '35, Teacher, 214 N. Mead St., Zanesville, O.  
 Ramsay, Martin N., B. S. in Ed. '23, (Obs.)  
 Ramsay, Robert J., A. B. '33, R. D. 1, Armstrongs Mills, O.  
 Ramsden, Mrs. Earl Irving (Watson, Helen S.), B. S. in Ed. '29, 82 Nelson St., Farmingdale, L. I., N. Y.  
 Ramsey, Carl Ellis, B. S. in Civ. Eng. '33, Eng'r. The Mahone Co., 14063 Cherrylawn, Detroit, Mich.  
 Ramsey, Mrs. Ernest F. (Swartz, Clara B.), El. Ed. '15, 340 Brevoort Rd., Columbus, O.  
 Ramsey, Glanna Leatha (Iammarino, Mrs. Joe A.)  
 Ramsey, Pauline (Ditmore, Mrs. Harry)  
 Randall, Mrs. Charles (Friedland, Gertrude M.), El. Ed. '16, Coalton, O.  
 Randall, Clara Alice, El. Ed. '32, Teacher, 1625 Summit St., Portsmouth, O.  
 Randall, Frances Agnes, B. S. in Ed. '33, 125 W. First St., Dayton, O.  
 Randall, Hannah May, El. Ed. '23, Teacher, 1606 Park St., Parkersburg, W. Va.  
 Randall, Mrs. Ralph H. (Seyler, Katherine), A. B. '26, (Obs.)  
 Rane, Estelle Coler, Elec. Eng. '08, Gen'l Mgr., Automatic Reclosing Circuit Breaker Co., 2528 Coventry Rd., Columbus, O.  
 Rane, Helen Louise, B. S. in Ed. '36, Teacher, Rural School, R. D. 1, Dexter City, O.  
 Rane, Jane (Bunning, Mrs. Paul)  
 Rang, Lavina Mary (Garrett, Mrs. J. H.)  
 Rang, Miriam Viola (Rees, Mrs. H. S.)  
 Rankin, Xilpha Alice (Metcalfe, Mrs. Verner E.)  
 Ranly, Jessie Rosalee, K-P '35, Teacher (Osborn), 835 Central Ave., Miamisburg, O.  
 Rannels, Florence Mahala, El. Ed. '27, Teacher, Brice, O.  
 Rannels, Louise (Cummins, Mrs. Wiley A.)  
 Rannels, Mary Elizabeth, B. S. in Ed. '31, Instr., H. S., Laurelville, O.  
 Rannels, Mary Emilie, A. B. '20, School Counselor, White Williams Foundation, 28 Mill Rd., Brookline, Upper Darby, Pa.  
 Randsell, Eva Frances (Tonkin, Mrs. J. Earle)  
 Randsell, Frank Coleman, A. B. '19, Supt., Hardin County Schools, E. Columbus St., Kenton, O.  
 Randsell, Mrs. F. C. (Young, Flossie A.), Sten. '16, E. Columbus St., Kenton, O.  
 Randsell, Martha Alice, B. S. in Ed. '31, Instr., Physical Ed., Jr. & Sr. H. S., 31 Lincoln Ave., Niles, O.  
 Randsell, Miriam Joy, B. S. in Ed. '29, Instr. & Playground Supvr., H. S., 506 Harding Way W., Galion, O.  
 Ransell, Margaret Elizabeth, B. S. in Ed. '36, Music Supvr., Central Jr.-Sr. H. S., 2501 Oak St., Parkersburg, W. Va.  
 Ransom, Calvin Noyes, A. B. 1825, A. M. 1830, died, date unrecorded.  
 Rapp, Elmer N. C., A. B. '32, Deputy Collector, Internal Revenue, 698 Park Rd., Ambridge, Pa.  
 Rapp, Mary A. (Leadbetter, Mrs.)  
 Rapp, Wilbur August, A. B. '36, Instr., H. S., Uniontown, O.  
 Rardin, Adda May (Haney, Mrs. O. C.)  
 Rarick, Laura Frances, El. Ed. '25, Doctor's Assistant, 1415 E. Broad St., Columbus, O.  
 Rase, Erma K., El. Ed. '34, R. D. 1, Wheelersburg, O.  
 Rase, Opal Marie, K-P '33, El. Ed. '34, Teacher, R. D. 1, Wheelersburg, O.  
 Ratcliff, Ernest Mahlon, A. B. '21, Partner, Ratcliff Bros. Grocery, Londonderry, O.  
 Ratcliff, Luella Ruthanne, Co. Ed. '34, Teacher, Rural School, R. D. 1, Laurelville, O.  
 Rathburn, Charles Alonzo, Com. '21, with Southern Ohio Elec. Co., Third Ave., Gallipolis, O.  
 Rathburn, Mrs. Franklin H., (Michael, Nelle Gay), Sten. '02, died April 14, 1909.  
 Rauch, Margaret Mowery (Griffiths, Mrs. T. J.)  
 Ranch, Mary Jean (Dupler, Mrs. Ralph)  
 Rantsaw, Dorothy Belle (Wynkoop, Mrs. Charles)  
 Rawe, Bernice Gertrude, B. S. in Ed. '32, Music Supvr., Wetzel County, 250 Locust St., New Martinsville, W. Va.  
 Rawe, Dorothy Eleanor, B. S. in Ed. '34, Instr., Jr. H. S., Bartlev, W. Va.  
 Rawles, Rose Elizabeth (Bugby, Mrs.)  
 Rawlins, Charles William, B. S. in Ed. '29, Instr. & Coach, H. S., Coalton, O.  
 Rawson, Gilbert Burton, B. S. in Ed. '36, Teacher, Rockport, W. Va.  
 Ray, Beulah Sylvia, B. S. in Ed. '29, 705 W. 33rd St., Ashtabula, O.  
 Ray, Bonnie Arlene, K-P '24, 39 Lexington Ave., Dayton, O.



- Ray, Ella Lee, Co. Ed. '34, Student, Ohio Univ., 70 1-2 University Terrace, Athens, O.
- Ray, Ernest Eugene, A. B. in Com. '24, Assoc. Prof., Accounting, Ohio Univ., Box 572, Athens, O.
- Ray, Frank Dee, A. B. '30, Salesman, F. E. Compton & Co., McConnellsville, O.
- Ray, Glenna, B. S. in Ed. '31, Teacher, McConnellsville, O.
- Ray, Helen (Branson, Mrs. C. W.).
- Ray, James Kendall, A. B. '27, Grad. Student, Univ. of Michigan, 526 S. Fifth Ave., Ann Arbor, Mich.
- Ray, John Watson, B. S. in Ed. '14, Prin., East H. S., 1857 E. Lake Rd., Erie, Pa.
- Ray, Kenneth, Co. Ed. '34, Teacher, Deavertown, O.
- Ray, Kenneth Clark, A. M. '31, Supt., Athens Co. Schools, 18 Marietta Ave., Athens, O.
- Ray, Lillie May, K-P '26, 1010 Cross Lane, Cincinnati, O.
- Raybourne, Lawrence Lee, Com. '27, Mgr., McCrory Store, 10119 Detroit Ave., Apt. 12, Cleveland, O.
- Rayman, Mrs. Whitney G. (Bish Lillian F.), El. Ed. '28, 452 Fairwood Ave., Columbus, O.
- Rayser, Joe E., B. S. in Ed. '36, with Raysor's Dairy, R. D. 1, Poland, O.
- Raznoff, William Andrew, B. S., in Civ. Eng. '32, R. D. 1, Brookfield, O.
- Rea, Mrs. Charles (Boyd, Leland Lucile), El. Ed. '21, 82 LaBelle Ave., Youngstown, O.
- Read, Daniel, A. B. 1824, A. M. 1827, died Oct. 3, 1878.
- Read, Mrs. Foster (Pfeiffer, Evelyn R.), B. S. in Ed. '18, 58 Broadway, Frostburg, Md.
- Read, Ira Jay, A. B. '22, Instr., Central H. S., 353 Tibet Rd., Columbus, O.
- Read, Nathaniel Clark, A. B. 1829, A. M. 1833, died in 1853.
- Reading, David William, A. B. in Com. '34, Cashier, Standard Oil Co., 51 Henry Clay Ave., Pontiac, Mich.
- Reading, Paul Eugene, A. B. '29, Resident Physician, City Hospital, Cleveland, O.
- Reading, Thomas James, B. S. in Civ. Eng. '36, Eng'r. Dept., East Ohio Gas Co., 1782 E. 90th St., Cleveland, O.
- Reagle, Merle Clarence, A. B. '23, Attorney, 38 N. Market St., East Palestine, O.
- Ream, Mrs. G. L. (Knecht, Fannie E.), El. Ed. '12, 432 E. Fifth Ave., Lancaster, O.
- Ream, Mary Ann, K-P '33, El. Ed. '34, Teacher, E. Main St., Somerset, O.
- Reamer, Charles William, Jr., A. B. '33, Adv. Dept., Athens Messenger, Larch Apts., W. Union St., Athens, O.
- Reamer, Mrs. Charles W. (Collins, Greeba E.), K-P '29, Larch Apts., W. Union St., Athens, O.
- Reamy, Florence Marion, El. Ed. '16, Probation Officer, 584 Dryden Rd., Zanesville, O.
- Reaney, Mrs. J. Irvine (Weir, Esther J.), B. S. in Ed. '25, R. D. 2, Sharon, Pa.
- Reasoner, Beatrice Myrtle (Earnhart, Mrs. Howard).
- Reber, George, A. B. 1828, A. M. 1844, died in May, 1875.
- Reber, William, A. B. 1833, A. M. 1836, died, date unrecorded.
- Recher, Anna Acentia (Fulton, Mrs. Harold).
- Redfern, Anna Marie (Karschner, Mrs. Philamon S.).
- Redfern, Elsie May, Co. Ed. '29, Teacher, Grandview Hts., 1118 Hilo Lane, Columbus, O.
- Redfern, Mrs. Trilba Rose (Yaple, Mrs.).
- Redkey, Mildred Agnes (Haigh, Mrs. Sanford).
- Redman, Bernard Donald, A. B. '31, Instr., H. S. Eaton, O.
- Redman, George Elbert, B. S. in Ed. '25, Supt. of Schools, Dresden, O.
- Redmon, Helen Marcella (Books, Mrs.).
- Reeb, Estella Marion, B. S. in Ed. '15, Madison Hill, Wooster, O.
- Reece, Eleanor Miller, El. Ed. '21, died in 1920.
- Reece, R. Dave, A. B. '32, Instr., Roosevelt Jr. H. S., 355 Chase Ave., Hamilton, O.
- Reed, Amasa, A. B. 1834, A. M. 1837, died in 1849.
- Reed, Mrs. Chester S. (Herb, Margaret Grace), El. Ed. '13, 516 Fourth Ave., Montgomery, W. Va.
- Reed, Daphne Matilda, El. Ed. '21, Teacher, 1419 Ridge Ave., Steubenville, O.
- Reed, Faye Lucile (McKinley, Mrs.).
- Reed, George W., A. B. '88, A. M. (Hon.) '19, Attorney, 820 N. Water St., Uhrichsville, O.
- Reed, Mrs. George W. (Baker, Clara M.), B. S. '81, died, date unrecorded.
- Reed, Hazel Baker (McCoy, Mrs. W. L.).
- Reed, Hazel M. (Latham, Mrs. Russell).
- Reed, Mrs. Helene Gant, (Reed, Mrs. Al F.), A. B. '31, 3439 Beechwood Ave., Cleveland Hts., O.
- Reed, Mrs. (Henderson, Ivah J.), El. Ed. '15, died March 5, 1933.
- Reed, John Kenneth, Co. Ed. '36, Teacher, R. D. 5, Cadiz, O.
- Reed, Mrs. Kenneth (Skidmore, Maude), B. S. in Ed. '22, Box 196, Lowell, O.
- Reed, Louise Eleanor, A. M. '33, Asst., Cafeteria, H. S., 416 Harrison, Topeka, Kans.
- Reed, Marian Charlotte, K-P '32, Teacher (Chagrin Falls), 1534 Parkhill Rd., Cleveland Hts., O.
- Reed, Mary Elizabeth, K-P '30, Teacher, 16 Hiawatha Ave., Westerville, O.
- Reed, Mary Frances, El. Ed. '20, Hamden, O.
- Reed, Mary Frances, A. M. '31, Acting Director, Nursery School, A. & M. College, 421 W. Fifth St., Stillwater Okla.
- Reed, Merl Oswald, A. B. '30, Teacher, Lafayette, O.
- Reed, Mrs. Merl O. (McAuley, Martha N.), Co. Ed. '30, Lafayette, O.
- Reed, Mrs. M. N. (McCann, Margaret M.), El. Ed. '26, 387 Clink Blvd., Crestline, O.
- Reed, Nancy Clare, A. B. '35, Teacher, 1206 Grandview Ave., Columbus, O.
- Reed, Nora Belle, B. S. in Ed. '22, Instr., Douglas H. S., 919 16th St., Huntington, W. Va.
- Reed, Paul Foster, Sten. '11, Attorney, Uhrichsville, O.
- Reed, Mrs. Ralph (Roach, Minnie O.), Ph. B. '96, died May 21, 1926.
- Reed, Mrs. Roy (Lange, Edith L.), El. Ed. '29, Russell, Ky.
- Reed, Ruth, A. B. '26, Instr., H. S., 427 S. Minnesota Ave., Wellston, O.
- Reed, Stella Naomi, A. B. '30, 299 Marion Ave., Mansfield, O.
- Reeder, Mrs. Earl (Erwin, Florence I.), Co. Ed. '27, Teacher, Glen Mills School for Boys, Glen Mills, Pa.
- Reeder, Grace (Riley, Mrs. D. A.).
- Reedy, Mrs. Hugh (Shupe, Nellie G.), El. Ed. '12, 514 Carpenter St., Columbus, O.
- Reef, Clarence O., B. S. in Ed. '29, Teacher, Chardon, O.
- Reef, Golda Lorene, El. Ed. '30, Teacher, Rural School, R. D. 2, Sardis, O.
- Reel, Virginia Catherine (Routzong, Mrs. C. N.).
- Rees, Byron Taylor, A. B. '21, Supt. of Schools, Chase City, Va.
- Rees, Ethel King (Rees, Mrs. Byron), B. S. in Ed. '22, Chase City, Va.
- Rees, Carl Donald, B. S. in Civ. Eng. '29, Supvr., Gas & Elec. Distribution in 20 Communities, 254 Franklin St., Valparaiso, Ind.
- Rees, Mrs. Ellis (Stone, Sylvia A.), El. Ed. '21, Alexandria, O.
- Rees, Harry S., B. S. in Ed. '16, Supt., Ross County Schools, 61 E. Fourth St., Chillicothe, O.
- Rees, Mrs. Harry S. (Rang, Miriam V.), El. Ed. '15, 61 E. Fourth St., Chillicothe, O.
- Rees, Lloyd, A. B. '20, Farmer, R. D. 5, Delphos, O.
- Rees, Winona L. (Thomas, Mrs. Neil D.).
- Reese, Mrs. Delbert T. (Jones, Dorothy J.), B. S. in Ed. '21, McArthur, O.
- Reese, Ethel M. (Kuhner, Mrs. Clarence A.).
- Reese, Ethel Mae, B. S. in Ed. '31, A. M. '36, Teacher, 17 Wolfe St., Athens, O.
- Reese, George Adam, Civ. Eng. '12, Civil Eng'r., Clark Bldg., Canton, O.
- Reese, Henry P., A. B. in Com. '30, Chief Clerk, Report Auditing Dept., Shell Petroleum Corp., 3641 W. 138th St., Cleveland, O.
- Reeves, Alice Lorena, B. S. in Ed. '33, Teacher, Rural School R. D. 2, Albany, O.
- Reeves, Blanche Corine (Woodyard, Mrs. Howard T.).
- Reeves, Carl Edison, B. S. in Ed. '36, Instr., H. S., Black Fork, O.
- Reeves, Frances Elizabeth (Hunter, Mrs. Neal W.).
- Reeves, Lulu Beatrice, El. Ed. '16, (Obs.).
- Reeves, Mary Elizabeth, H. Ec. '14, Teacher, Woodstock Apt., Tacoma, Wash.
- Reeves, Mary Frances, A. B. '36, 12 California Ave., Charleston, W. Va.
- Reeves, Mrs. (Scott, Viola M.), El. Ed. '22, 750 Huron Rd., Cleveland, O.
- Reeves, Wilbur David, B. S. in Ed. '17, 64 W. College St., Westerville, O.
- Regal, Ethel A. (Harr, Mrs. Edward C.).
- Regan, Katherine Leona, El. Ed. '16, (Obs.).
- Regenstreich, Mrs. Harold L. (Greenbaum, Hannah R.), El. Ed. '28, 310 S. Third St., Steubenville, O.
- Reger, Gwendolyn Almena, El. Ed. '35, 133 S. Bridge St., Newcomerstown, O.
- Rehard, Mabel Shaw (Rehard, Mrs. W. L.), A. B. '17, West Lafayette, O.
- Rehard, Willoughby Lloyd, A. B. '17, Instr. H. S. (Coshocton), West Lafayette, O.
- Reher, Nellie Gertrude, El. Ed. '33, Teacher (Hollister), Trimble, O.

- Reibel, Marcella Lois, K-P '34, El. Ed. '35, Teacher 116 Union Ave., Pomeroy, O.
- Reichelderfer, Elliott F., B. S. in Ed. '31, Teacher, Laurelville, O.
- Reichelderfer, Gladys Ruth (Hopkins, Mrs. Homer S.), Reichelderfer, Jeanette, El. Ed. '25, Teacher (Columbus), 646 N. Court St., Circleville, O.
- Reichelderfer, Mary (Werkman, Mrs. J. D.), Reichley, Pearl Arthur, B. S. in Ed. '35, Instr. & Coach, H. S., 214 Main St., New Lexington, O.
- Reichley, Mrs. Pearl A. (Lucas, Kathryn M.), B. S. in Ed. '36, 214 S. Main St., New Lexington, O.
- Reid, Mrs. (McSwords, Helen F.), El. Ed. '23, Teacher (Akron), 1731 23rd St., Cuyahoga Falls, O.
- Reid, John Harland, A. B. '36, with Shell Petroleum Corp., 11452 Euclid Ave., Cleveland, O.
- Reid, Mrs. Roscoe (Kreider, Adelaide N.), El. Ed. '30, R. D., Westerville, O.
- Reifinger, Helen Elizabeth, El. Ed. '15, (Obs.)
- Reighard, Clairmond Bert, B. S. in Ed. '25, Instr., Irving Jr. H. S., 1007 Brownell Ave., Lorain, O.
- Reilly, Mrs. G. Emerson (Morgan, E. Glenora), K-P '24, 3004 Indianola Ave., Columbus, O.
- Reilly, John Joseph, B. S. in Civ. Eng. '32, 9512 40th St., Elmhurst, L. I., N. Y.
- Reiner, Helen Catherine (Brown, Mrs. Richard E.), Reinhard, Mrs. (Ross, Alma J.), Spec. Ed. '24, 915 Taylor St., Chicago, Ill.
- Reinherr, Helen (Copeland, Mrs. W. F.), Reinhold, Harry Edmont, Elec. Eng. '11, Gary, Ind.
- Reinhold, John Richard, A. B. in Com. '24, Mgr., Miller Casket Co., Lexington, Ky.
- Reinoehl, Earl Ralston, Civ. Eng. '15, (Obs.)
- Reisling, Mrs. D. C. (Brettell, Mamie), El. Ed. '17, Box 690, Mingo Junction, O.
- Reisz, Ju'ia C. (Alston, Mrs. Ray S.), Reiter, Lulu Wilhemina (Shirley, Mrs. E. W.), Reiter, Mrs. (Trout, Mary L.), Co. Ed. '34, Teacher, Zaleski, O.
- Reitz, Mrs. John J. (Farnell, Dorothy L.), A. B. '29, Durbin Apts., 501 Wilkins Ave., Steubenville, O.
- Reitz, Walter Herman, B. S. in Ed. '33, Minister, M. E. Church, Ohio City, O.
- Remagen, Pauline Inez (Fugate, Mrs.), Remington, Gertrude Mae (Palmer, Mrs. William H.), Remley, Leota C. (Burns, Mrs. R. W.), Reneke, William Vincent, B. S. in Ed. '34, New Hampton N. Y.
- Reerkenberger, Bertram, A. B. '24, A. M. '31, Instr., Spanish, Ohio Univ. (on leave), 204 N. Main St., Columbiana, O.
- Renshaw Samuel, A. B. '14, Prof., Psychology, Ohio State Univ., 1350 Neil Ave., Columbus, O.
- Renwick, Beulah May El. Ed. '23, Teacher, 422 N. Dawson St., Uhrichsville, O.
- Repp Mrs. Edgar (McQuigg Helen), B. S. in Ed. '23, 908 N. Perry St., Attica, Ind.
- Reppart, Mrs. Charles F. (Lyle, Mary Frances), Co. Ed. '35, R. D. 1, Cadiz, O.
- Reppell, John Wil'ard, Civ. Eng. '22, Asst. Div. Eng'r., State Highway Dept., 444 Laurel St., Chillicothe, O.
- Resch, Charles Albert, A. B. '27, (Obs.)
- Resener, Mary Margaret (Hopkins, Mrs. Rufus C.), Resh, Dorothy Lucille (Butler, Mrs. John), Res'er, Thelma Jean (Speedy, Mrs. James C.), Ressler, Catherine (Stilwill Mrs. M. E.), Reuter, Arno, B. S. in Ed. '32, 169-12 89th Ave., Jamaica, L. I., N. Y.
- Reuter, Mrs. Arno (Larimer, Virginia N.), B. S. in Ed. '32, 169-12 89th Ave., Jamaica, L. I., N. Y.
- Reynolds, Claire Lucile, B. S. in Ed. '27, Instr., Jefferson Jr. H. S., 346 1-2 Ninth St., Elyria, O.
- Reynolds, Georgie (Holliday, Mrs. James L.), Reynolds, Helen, B. S. in Ed. '25, Assoc. Prof., Secretarial Studies, Ohio Univ., Lawrence Apts., Athens, O.
- Reynolds, John F., B. Ped. '06, Architect, 1637 S. 11th St., Lincoln, Nebr.
- Reynolds, John Thomas, A. B. in Com. '36, with B. F. Goodrich Co., Akron, O.
- Reynolds, Sara L. (Rupe, Mrs. Gerald V.), Rheinfrank, Doris Aldene, El. Ed. '32, died July 27, 1934.
- Rheuban, Sidney George, A. B. '36, 1322 Republic Ave., Youngstown, O.
- Rhoads, Arthur H., B. S. in Ed. '29, Instr., Physical Welfare Ohio Univ., 300 E. State St., Athens, O.
- Rhoads, Earnest Eugene, A. B. '27, Physician (Cincinnati), 4226 Forest Ave., Norwood, O.
- Rhoades, Mabel W. (Hleffner, Mrs. P. E.), Rhodes, Clifford John, A. B. '16, Supt. of Schools (Pomeroy), Minersville, O.
- Rhodes, Mrs. Clifford J. (Dole, Grace R.), El. Ed. '16, Minersville, O.
- Rhodes, Gladys Lillian, B. S. in Ed. '36, Fellow in Education, Ohio Univ., 24 Poplar St., Athens, O.
- Rhodes, Luther Bertram, B. S. in Ed. '36, Teacher (Warner), Whipple, O.
- Rhodes, Nina Louella, B. S. in Ed. '35, Teacher, 59 Church St., Hubbard, O.
- Rhollans, Arthur Earl, A. B. in Com. '23, Instr., Hughes H. S., 1903 Avonlea Ave., Cincinnati, O.
- Rhonemus, Grace (Haws, Mrs. J. Alfred), Rhonemus, Ruth L. (Peery, Mrs. T. Benton), Rhoten, Francis Marion, A. B. '28, Pres. & Treas. Hope Rubber Co. (Fitchburg), 909 Main St., North Leominster, Mass.
- Rice, Alfred Ronald, A. B. '29 (changed from Rosenthal, Alfred Ronald), Attorney, 230 W. 107th St., New York, N. Y.
- Rice, Amy Isabelle, El. Ed. '36, Teacher, Rural School, R. D. 3, St. Clairsville, O.
- Rice, Mrs. Charles A. (Stuart, Idah J.), A. B. '34, Mt. Pleasant, Mich.
- Rice, Ethel Jones (Bloom, Mrs. Fred), Rice, Georgia Esther, El. Ed. '27, Teacher, State St., Jackson, O.
- Rice, Gertrude Berneta, El. Ed. '25, Currency Dept., Federal Reserve Bank, 11020 Detroit Ave., Cleveland, O.
- Rice, John Herman, A. B. in Com. '29, 504 N. Penn Ave., Wellston, O.
- Rice, Mrs. (Hesser, Helen J.), H. Ec. '16, (Obs.)
- Rice, Louise, B. S. in Ed. '33, Music Supvr., Hocking County, 270 Fort St., Nelsonville, O.
- Rice, Mary Gertrude, El. Ed. '28, 504 N. Penn Ave., Wellston, O.
- Rice, Mary Mildred, B. S. in Ed. '28, Instr., Art, Iowa State Teachers College, 508 W. 24th St., Cedar Falls, Iowa.
- Rice, Othella C. (Patten, Mrs.), Rice, Rexa Villa (Smetts, Mrs. M. A.), Rice, Wilmer Atlee, A. B. '26, Teacher, R. D. 1, Reedsville, O.
- Rice, Mrs. W. A. (Kincaid, Nora E.), A. B. '25, R. D. 1, Reedsville, O.
- Rich, Mrs. Gilbert J. (Bell, Enid Rose), A. B. '16, died May 16, 1931.
- Rich, Jay Albert, A. B. '63, died in July, 1866.
- Richards Mrs. (Haynes, Mabel L.), K-P '26, Richmond Dale, O.
- Richards, Dollie Winifred, El. Ed. '35, Teacher, 324 Chillicothe St., Jackson, O.
- Richards Edward Ray, B. S. in Ed. '13, died, date unrecorded.
- Richards, Elsie Myrtle (Wilson, Mrs. Harry R.), Richards Mrs. Gerald E. (Fowls, Hilda B.), A. B. '30, Box 656, Mullens, W. Va.
- Richards, Harriet K-P '22, (Obs.)
- Richards, Mrs. J. B. (Foust, Dorothy M.), El. Ed. '30, 556 Lexington Ave., Mansfield, O.
- Richards, John Conrad, B. S. in Ed. '12, B. S. '13, Instr., H. S., 1558 Woodward Ave., Lakewood, O.
- Richards, John Roy, B. S. in Ed. '12, Prin., Cleveland Jr. H. S., 539 Forest Ave., Zanesville, O.
- Richards, Laura Lou, B. S. in Ed. '36, Teacher, 86 Church St., Newton, O.
- Richards, Marzuella (English, Mrs. Kinsey, O.), Richards, Nellie, A. B. in Com. '24, Critic Teacher, H. S., Kent, O.
- Richards, Robert Oliver, A. B. '29, Adv. Dept., Westinghouse Elec. Co., 520 Wood St., Mansfield, O.
- Richards, Ruth June, El. Ed. '35, 1843 Stanwood Rd., East Cleveland, O.
- Richards, Mrs. Stephen (Kemp, Meta P.), Co. Ed. '30, 331 Billingsport Rd., Paulsboro, N. J.
- Richardson, Mrs. Alfred J. (Cooley Jennie Mae), A. B. in Com. '24, Teacher, West McHenry, Ill.
- Richardson, Mrs. (Winzler, Alta E.), El. Ed. '06, (Obs.)
- Richardson, Charles Burr, Elec. Eng. '15, Com'l Eng'r., Penn Central Light & Power Co., 3613 Broad Ave., Altoona, Pa.
- Richardson, Mrs. (Hatcher, Doris H.), K-P '34, East Liberty, O.
- Richardson, Dorothy Eliza Anne (Norris, Mrs.), Richardson, Edward Rilev, Ph. B. '11, Prin., South Woodstown School, 49 Bailey St., Woodstown, N. J.
- Richardson, Fannie Kerlestia, B. S. in Ed. '33, Bremen, O.
- Richardson, Mrs. H. S. (Hinger, Frances E.), El. Ed. '17, (Obs.)
- Richardson, Mrs. Mark T. (Uppole, Mary E.), A. B. '33, Marietta, O.
- Richardson, Mary, B. S. in Ed. '20, Instr., Kirk Jr. H. S., 1851 Belmont Rd., East Cleveland, O.
- Richardson, Mrs. R. W. (Miller, Mildred A.), K-P '25, 171 Prospect Ave., New Brighton, New York, N. Y.

- Richcreek, Mrs. Earl (Steed, Hilma G.), K-P '33, Coshocton, O.
- Richcreek, William Edward, B. S. in Ed. '34, Teacher, (Middlepoint), R. D. 2, Middlepoint, O.
- Richcreek, Mrs. William E. (Peltier, Lela R.), El. Ed. '35, R. D. 2, Middlepoint, O.
- Richeson, John J., B. Ped. '10, Insurance, North Jackson, O.
- Richeson, Marian Cromwell (Lycan, Mrs. L. P.).
- Richey, Naomi Bird, A. B. '34, Instr., H. S., Apartado 2144, Lima, Peru, S. A.
- Richey, Ruth Evangeline, A. B. '32, Librarian H. S., 113 S. Harrison St., Montpelier, O.
- Richmond, Winifred V., B. Ped. '10, Psychologist, St. Elizabeth's Hospital, 1303 Maple View Pl., S. E., Washington, D. C.
- Richter, Marie Elizabeth (Keller, Mrs. D. F.).
- Rickard, Anna Mae, A. B. '34, Private Sec'y., Appalachian Power Co., 213 Beauregard St., Charleston, W. Va.
- Rickard, Mary Louise, A. B. '31, Asst. Editor, Historical Research, State of W. Va., 213 Beauregard St., Charleston, W. Va.
- Ricket, Mary Isabel, El. Ed. '24, Teacher, 118 N. Evanston Ave., Youngstown, O.
- Ricketts, Carrie Edith, B. S. in Ed. '13, Head, English Dept., State Normal School, 97 Broadway, Frostburg, Md.
- Ricketts, Gladys Edna, B. S. in Ed. '32, Teacher, (Upper Arlington), 1301 N. Oakland Ave., Columbus, O.
- Ricketts, Mrs. Ray (Linscott, Fauna L.), B. S. in Ed. '26, Baltimore Rd., Lancaster, O.
- Ricketts, Samuel Bright, A. B. '78, A. M. '81, Minister, (Retired), Box 204, Sharonsville (Hamilton Co.), O.
- Ricketts, Thomas Minton, A. B. '80, A. M. '86, Minister (Retired), Ashville, O.
- Rickey, Edna (Lotz, Mrs. Ernest C.).
- Rickey, Estalene Carolyn, El. Ed. '33, Teacher, 4231 Oak St., New Boston, O.
- Rickey, Herbert Chine, B. S. in Ed. '33, Instr., Glenwood H. S., 4231 Oak St., New Boston, O.
- Rickly, Mrs. (Perrin, Wilda Marie), El. Ed. '32, Teacher, Rural School, Etna, O.
- Riddle, Mary Virginia (Hathaway, Mrs. Starke).
- Riddle, Mrs. W. R. (Stevenson, M. Virginia), El. Ed. '32, Pearl St., Jackson, O.
- Ridenour, Anna (Klippert, Mrs. W. E.).
- Ridenour, Chauncey Owen, A. B. '20, Assoc. Prof., English, Penn State College, State College, Pa.
- Ridenour, Clarence Ray, A. B. '12, B. S. in Ed. '15, Merchant, 521 Mill St., New Lexington, O.
- Ridenour, Edith Pauline, B. S. in Ed. '30, Instr., South H. S., 719 College Ave., Lima, O.
- Ridenour, Harry Lee, A. B. '12, B. S. in Ed. '16, Prof., English, Baldwin-Wallace College, 147 Seminary St., Berea, O.
- Ridenour, Margaret M. (Shafer, Mrs. William O.).
- Rider, Gladys E., K-P '35, Teacher, Roseville, O.
- Ridge, Mrs. Samuel (Robens, Olive A.), B. S. in Ed. '16, 47 Olive St., Chagrin Falls, O.
- Riecker, Carlos M., A. B. '22, Probate Judge, Morgan County, McConnellsville, O.
- Riecker, Norma Rosalie, B. S. in Ed. '32, Music Supvr., Washington County, Lowell, O.
- Riegel, Mollie Eileen, K-P '36, Teacher, 3414 Gallia Ave., New Boston, O.
- Riegel, Morton Edward, B. S. in Ed. '32, Prin., Rural School, Box 22, Stockdale, O.
- Riegler, La Von Chlotiel (Dennis, Mrs. A. J.).
- Riehle, Fannie, El. Ed. '28, Teacher (St. Bernard), 4220 Vine St., Cincinnati, O.
- Riesbeck, Laura Catherine (Staudt, Mrs. R. A.).
- Rife, Mrs. (Andrews, Chloe E.), El. Ed. '21, Buchtel, O.
- Rife, Natalie Rebecca (Smith, Mrs. Verne E.).
- Rigby, Hazel Elizabeth (Mast, Mrs. Earl).
- Riggle, June Florence (Dallinden, Mrs. J. Richard).
- Riggs, Mrs. Paul (Bay, Blanche A.), El. Ed. '21, 2704 Wicker St., Highland, Ind.
- Riggs, Robert Howard, B. S. in Ed. '35, Instr., H. S., Sarahsville, O.
- Riker, Olive Marie, A. B. '16, (Obs.)
- Riley, Mrs. Cydnon (Drake, Maud M.), Sten. '11, R. D., Albany, O.
- Riley, Dorothy M. (Woolfer, Mrs. J. A.).
- Riley, Dwight Alban, Civ. Eng. '11, died Feb. 2, 1929.
- Riley, Mrs. Dwight A. (Reeder, Grace), Sten. '04, Clerk, Auditor's Office, Athens Co., 23 W. Union St., Athens, O.
- Riley, Ellen (Quigley, Mrs. Walter).
- Riley, Ethel Eleanor, Ph. B. '03, Instr., H. S., Ontario Apts., Ontario Rd. & 18th St., Washington, D. C.
- Riley, James Perry, A. B. '16, with Prudential Life Ins. Co., 16610 Pearldale Ave., Cleveland, O.
- Riley, Martina M. (Cave, Mrs. E. U.).
- Riley, Mary Ellen, Com. '01, died, date unrecorded.
- Riley, Mrs. M. Fred (Rowles, Ethel E.), Ph. B. '08, 43 Cliff St., Newark, N. J.
- Riley, Mildred Ann (Chase, Mrs. Vaughn H.).
- Riley, Richard McVay, B. S. in Ed. '26, Asst. Prof., Horticulture, Univ. of Maine, 43 Pine St., Orono, Me.
- Riley, Verna Virginia, A. B. '30, Instr., Harvey H. S., (on leave of absence), 94 E. Washington St., Painesville, O.
- Riley, Walter Emmett, B. S. in Ed. '13, died Aug. 18, 1934.
- Riley, Winston, Jr., A. B. '26, Instr., Jr. H. S., 59 N. Bolton Ave., Indianapolis, Ind.
- Rinard Maurice Howard, A. B. in Com. '34, with F. W. Woolworth Co., The Martin Hotel, Lancaster, O.
- Rinard, Meade Withington, A. B. in Com. '28, 110 Holly St., Marietta, O.
- Rine, Berenice C. (Rairdon, Mrs. Charles B.).
- Rinehart, Edwin Paul, Ind. Ed. '24, Instr., H. S., 120 Sharon St., Marietta, O.
- Rinehart, Victor Verne, B. S. '20, died, date unrecorded.
- Ring, Bernard James, B. S. in Ed. '34, Educational Advisor, C. C. Co. 3549, Union, W. Va.
- Ring, Florence Aletha, El. Ed. '17, Teacher, Duane Apts., Suite 4, Lorain, O.
- Ring, Mrs. H. E. (Gooley, Ferne), B. S. in Ed. '22, Cor. 43rd & Jefferson Sts., Bellaire, O.
- Ringhiser, Miriam Louise, Co. Ed. '36, Teacher (Rockbridge), Star Route, Logan, O.
- Ringland, Ruth Caroline (Droecher, Mrs. Charles).
- Ringwald, Pearl Marie, B. S. in Ed. '34, Teacher, 330 E. Water St., Chillicothe, O.
- Rinkes, Mrs. Paul H. (Pickering, Elizabeth L.), K-P '27, Freeport, O.
- Rinner, Paul Leroy, B. S. '22, 143 Roslyn Ave., N. W., Canton, O.
- Ripple, Margaret (DeMuth, Mrs. Orin A.).
- Ripple, Waive Burdelle, A. B. '30, Instr., Jr. H. S. (Coshocton), E. Main St., West Lafayette, O.
- Risch, Mrs. Lester (Shaw, Quinette Roxanna), A. B. '28, 455 Warner Ave., Logan, O.
- Risdon, Nellie Blanche, El. Ed. '15, Teacher, 608 Lincoln Ave., Steubenville, O.
- Risher, Nelson Eugene, A. B. in Com. '33, with Risher Dairy Co., 686 Trumbull Parkway, S. E., Warren, O.
- Risley, Walter John, Elec. Eng'r. '97, (Obs.)
- Rissin, Paul Pesach, A. B. '35, 268 Sumpter St., Brooklyn, N. Y.
- Ritcbie, Mrs. (Grear, Florence O.), El. Ed. '18, (Obs.)
- Ritenour, Violet M. (Strong, Mrs. Earl).
- Riter, Carl Frederick, A. B. '36, Student, Ohio Univ., 134 Morris Ave., Athens, O.
- Ritter, Elsie Elise, El. Ed. '17, (Obs.).
- Ritter, Esther Helen (Homer, Mrs. Charles).
- Rittgers, James Franklin, B. S. in Ed. '33, Instr., H. S., 253 N. Mulberry St., Logan, O.
- Roach, Bernice Maude (Grant, Mrs. Jerry).
- Roach, Charles Stewart, Civ. Eng. '17, 811 Walnut Ave., Fairmont, W. Va.
- Roach, Harry Wescott, A. B. in Com. '23, Real Estate Mgr., 40 W. Carpenter St., Athens, O.
- Roach, Hazel Putnam, A. B. '17, Field Sec'y., Amer. Home Economics Assoc., Allies Inn, 1703 New York Ave., Washington, D. C.
- Roach, Helen Hedden, (Roach, Mrs. H. Wescott), A. B. '36, Asst. Prof., Voice, Ohio Univ., 40 W. Carpenter St., Athens, O.
- Roach, Lee Stewart, A. B. '29, A. M. '31, Limnologist, Scientific Bureau, Div. of Conservation, 61 W. 11th Ave., Columbus, O.
- Roach, Mrs. Lee Stewart (Pickett, Gwendolyn E.), A. B. '30, 61 W. 11th Ave., Columbus, O.
- Roach, Louise Putnam, Sch. Draw. '11, 22 N. College St., Athens, O.
- Roach, Minnie O. (Reed, Mrs. Ralph).
- Roads, Mrs. Conard (Pursell, Helen F.), Sten. '02, 304 N. High St., Hillsboro, O.
- Robb, Mrs. Harold L. (Koehler, Mildred A.), K-P '28, 404 E. Main St., Crooksville, O.
- Robbin, Dorothy Virginia, A. B. '35, Sec'y., c/o Wayland & Bernard, Attorneys, 165 Broadway, New York, N. Y.
- Robbins, Mrs. Carl F. (Knight, Iona E.), El. Ed. '30, R. D. 2, Norwalk, O.
- Robbins, Corinne Margaret (McCune, Mrs. Howard T.).
- Robbins, Kenneth Merrill, B. S. in Ed. '31, Vinton County Representative, State Legislature, McArthur, O.
- Robbins, Ruby (Anderson, Mrs. Lou V.).
- Robbins, Samuel Price, A. B. 1830, A. M. 1833, died in 1846.

- Robens, Olive Alexander (Ridge, Mrs. Samuel).  
 Roberts, Alice M., Co. '32, Teacher (Barlow), R. D. 2, Belpre, O.  
 Roberts, Carl H., A. B. '27, Instr., H. S., 39 Grosvenor St., Athens, O.  
 Roberts, Mrs. Carl H. (Cross, Helen J.), B. S. in Ed. '30, 39 Grosvenor St., Athens, O.  
 Roberts, Doris Pauline, B. S. in Ed. '27, 38 1-2 S. Sandusky St., Delaware, O.  
 Roberts, Dorothy Lulu, H. Ec. '16. (Obs.)  
 Roberts, Edward Nye, B. S. in Ed. '34, Instr., Central Jr. H. S., 121 E. Sixth St., Oil City, Pa.  
 Roberts, Eleanor Mae, K-P '35, Teacher, 89 Sexton St., Struthers, O.  
 Roberts, Ellen (Biddle, Mrs. D. H.).  
 Roberts, Elmer Ford, B. S. in Ed. '28, 248 Sheridan, Zanesville, O.  
 Roberts, Emmett Ephraim, A. B. '15, Prof., English, Bethany College, Bethany, W. Va.  
 Roberts, Mrs. Emmett E. (Steele, Alice B.), El. Ed. '13, died, date unrecorded.  
 Roberts, Mrs. Eugene A. (Bryan, Gyneth F.), A. B. '23, 416 Madison Ave., Akron, O.  
 Roberts, Frank H. H., B. Ped. '92, B. Ph. '92, died Jan. 14, 1937.  
 Roberts, Fred Dixon, A. B. in Com. '34, with Gulf Refining Co., 2825 Connecticut Ave., Dormont, Pa.  
 Roberts, Mrs. Fred D. (Monson, Eleanor M.), A. B. '34, 2825 Connecticut Ave., Dormont, Pa.  
 Roberts, Grace Greenwood, B. S. in Ed. '23, Instr., H. S., 503 Chestnut St., Nelsonville, O.  
 Roberts, Helen Belle (Walker, Mrs. Shannon).  
 Roberts, Jessie Marie, Draw. '15. (Obs.)  
 Roberts, John E., B. Ph. '99, died Nov. 5, 1916.  
 Roberts, Joseph Benson, A. B. in Com. '26, Sec'y, The Athens Lumber Co., 116 Franklin Ave., Athens, O.  
 Roberts, Mrs. J. Benson (Brown, Margaret L.), Com. '26, 116 Franklin Ave., Athens, O.  
 Roberts, Mrs. J. Clifford (Johnson, Mary Olive), B. S. in Ed. '22, 2248 Estes, Chicago, Ill.  
 Roberts, Mabel (Schroeder, Mrs. Harold).  
 Roberts, Mary Beatrice (Parrish, Mrs. Gaillard).  
 Roberts, Mary Oliver, B. S. in Ed. '19, Teacher, 13313 Third Ave., East Cleveland, O.  
 Roberts, Mildred Gray, B. S. in Ed. '23, Instr., H. S., 503 Chestnut St., Nelsonville, O.  
 Roberts, Olive Jane, K-P '14. (Obs.)  
 Robertson, Mrs. Carl T. (Wuebben, Josephine I.), A. B. '21, 1626 Hollywood Rd., Cleveland, O.  
 Robertson, Helen Hazel, B. S. in Ed. '27, Instr. & Dean of Girls, Wilson Jr. H. S. (Youngstown), 244 W. Wood St., Lowellville, O.  
 Robertson, Jane Marie, A. B. '36, Sales Clerk, Halle Bros. Co., 1547 E. 82 St., Cleveland, O.  
 Robertson, Janet Waugh, B. S. in Ed. '33, Teacher, 209 W. Glenaven Ave., Youngstown, O.  
 Robertson, Mrs. R. J. (Pryor, LaRoux), K-P '29, 182 Glen St., Glens Falls, N. Y.  
 Robertson, Vivian Irene (Thomas, Mrs. A. S.).  
 Robeson, Andrew Jackson, B. S. in Ed. '28, Instr., H. S., 604 N. Mulberry St., Mt. Vernon, O.  
 Robinett, Amanda Louise (Russell, Mrs. Kyle D.).  
 Robinette, Edward Ronald, B. M. '25, Instr., Violin, 4473a Gibson Ave., St. Louis, Mo.  
 Robinette, Florence Eloise, A. B. '32, 211 W. Fourth, Port Clinton, O.  
 Robinette, Ralph Leroy, B. S. in Ed. '34, Instr. & Coach, H. S., Greenford, O.  
 Robinette, Mrs. William H. (Hervey, Margaret L.), El. Ed. '27, Daniels Apt., 212 1-2 Main St., Toronto, O.  
 Robins, Lela Foss, El. Ed. '29, Teacher, Pleasant City, O.  
 Robinson, Mrs. (Oden, Margaret A.), El. Ed. '29, Wauseon, O.  
 Robinson, Anna Elizabeth (Stewart, Mrs. Carroll).  
 Robinson, Blanche, B. S. in Ed. '16, Instr., Brush H. S., 4466 Mayfield Rd., South Euclid, O.  
 Robinson, Mrs. C. A. (Barr, Janet), El. Ed. '27, 418 Highland Ave., Steubenville, O.  
 Robinson, Mrs. Daniel W. (Mansfield, Helen L.), A. B. '26, Psychologist, Orthogenic School, Univ. of Chicago, 6351 Kimbark Ave., Chicago, Ill.  
 Robinson, Mrs. E. Gail (Brooke, Edith C.), El. Ed. '23, 121 Palmer St., Bellefontaine, O.  
 Robinson, Ernest Russell, A. B. in Com. '25, Lost Nation Rd., Willoughby, O.  
 Robinson, Flora Belle (Sage, Mrs.).  
 Robinson, Harry Kernan, A. B. '21, Instr., John Adams H. S., 9426 Birchwood Dr., Garfield Hts., Cleveland, O.  
 Robinson, Helen Dunlap (Rorick, Mrs. H. H.).  
 Robinson, Mrs. Horace P. (Dodds, Marie L.), H. Ec. '14, Winter Address: Box A, Pompano, Fla.; Summer Address: 21099 Claythorne Rd., Shaker Hts., O.  
 Robinson, Kathryn Burdette, El. Ed. '29, 55 1-2 Madison St., Tiffin, O.  
 Robinson, Leo Gaylord, A. B. '19, Physician, Office: 123 S. Center St., Res.: 229 E. Cecil St., Springfield, O.  
 Robinson, Margaret Isabel, B. S. in Ed. '35, Instr., H. S., Box 123, Centerville, O.  
 Robinson, Nellie Muri (Darling, Mrs.).  
 Robinson, Ort Kelso, Com. '16. (Obs.)  
 Robinson, Mrs. Phil (Hartley, Mable E.), B. S. in Ed. '26, 30 E. Main St., Glouster, O.  
 Robinson, Ward William, B. S. '13, Circleville, O.  
 Robson, Mrs. Arthur (Roller, Wileta L.), B. S. in Ed. '32, Euclid Manor, Cleveland, O.  
 Robson, Mabel, Sch. Mus. '25. (Obs.)  
 Roby, Alberta Smith, A. B. '32, 322 S. Presa St., San Antonio, Texas.  
 Roby, Helen Elizabeth (Liebschner, Mrs. Dale).  
 Roche, Mrs. William C. (Carr, Bernice E.), K-P '24, Walnut & Tuscarawas Sts., Gnadenhuetten, O.  
 Rochester, Ella McBride, B. S. in Ed. '16, Prin., Grade School, 199 S. Walnut St., Logan, O.  
 Rochester, R. William, A. B. '27, 324 N. Market St., Logan, O.  
 Rochester, Robert St. Clair, B. S. in Ed. '31, Managing Editor, The Logan Daily News, 133 S. Market St., Logan, O.  
 Rochester, Ruth (Watson, Mrs. George S.).  
 Rock, Charles, Jr., A. B. '36, Contractor, associated with father, 905 S. Seventh St., Goshen, Ind.  
 Rock, Mrs. Charles, Jr. (Harris, Esther W.), A. B. '33, 905 S. Seventh St., Goshen, Ind.  
 Rockey, Heber Hurst, B. S. in Ed. '16, died Dec. 11, 1917.  
 Rockwell, Bernice Bell, El. Ed. '27, Teacher, 530 W. Brown St., New Lexington, O.  
 Rockwell, Mrs. Russell M. (Rockwell, Faye Aelick), B. S. in Ed. '33, 1432 Steiner Ave., Dayton, O.  
 Rodehaver, Lorene (McDermott, Mrs. Ralph E.).  
 Roderick, Ethel Claire (Cartwright, Mrs. S. Lindsey).  
 Roderick, Helen Amelia, A. B. in Com. '36, with Domestic Finance Corp., 130 E. Auburndale, Youngstown, O.  
 Roderick, Mrs. J. E. (Edwards, Florence), H. Ec. '16, 20 Broadway, Jackson, O.  
 Rodewig, Elizabeth A., B. S. in Ed. '30, Instr., Jr. H. S., 618 Alameda Pl., Middletown, O.  
 Rodgers, Donald Harvey, B. S. in Ed. '33, Instr., H. S., 1325 Franklin Ave., Wilkinsburg, Pa.  
 Rodgers, Mary Elizabeth (Morgan, Mrs. William).  
 Rodgers, Mary Ellen, El. Ed. '17, Teacher, 314 Lawson Ave., Steubenville, O.  
 Rodgers, Monna Gladola, Co. Ed. '24, Teacher, 666 Tuscarawas Ave., W., Barberton, O.  
 Rodgers, Mrs. Roger (Kuntz, Georgia T.), El. Ed. '29, 701 Bond St., Elyria, O.  
 Rodock, Roy Edgar, A. B. '18, Prof., Science, Lewiston State Normal School, 728 Third St., Lewiston, Idaho.  
 Rodock, Zelpa Endsley (Rodock, Mrs. Roy E.), A. B. '22, 728 Third St., Lewiston, Idaho.  
 Rodock, Gertrude Caroline, B. S. in Ed. '36, Teacher, Anna, O.  
 Roe, Elaine Marion (Williams, Mrs. William H.).  
 Roe, Frances (Wandel, Mrs. William).  
 Roe, Lena Louise, B. S. in Ed. '25, Instr., Jr. H. S., 2908 Winters Rd., Huntington, W. Va.  
 Roe, May Catharine, El. Ed. '26, Teacher, Quaker City, O.  
 Roe, Mrs. (Fouss, Selma M.), El. Ed. '31, Teacher, Rural School, R. D. 5, Lowell, O.  
 Roe, Virginia Matilda, B. S. in Ed. '23, Instr., Holmes H. S., 2222 Madison Ave., Covington, Ky.  
 Roebuck, Anna Jean (Carr, Mrs. Jerry).  
 Roebuck, Fred R., B. S. in Ed. '28, Instr., Woodward H. S., 3306 Fairfield Ave., Cincinnati, O.  
 Roeder, Nevin Damont, A. B. '34, died June 27, 1934.  
 Roetting, Alice (Clark, Mrs. Forbes R.).  
 Rogers, Anna Harriet (Yose, Mrs.).  
 Rogers, Cora May, El. Ed. '09. (Obs.)  
 Rogers, Ella Charlene, K-P '27, Teacher, 909 12th St., N. W., Canton, O.  
 Rogers, Mrs. George W. (Sidwell, Sina R.), A. B. '25, 39 W. Hudson St., Apt. A, Columbus, O.  
 Rogers, Helen Adelia, El. Ed. '21, Teacher, 613 14th Ave., Middletown, O.  
 Rogers, Mrs. Henry H. (Porterfield, Susan C.), B. M. '31, 309 Adams St., Macon, Ga.  
 Rogers, Mrs. Horace D. (Wilson, Catherine G.), A. B. '30, Hileman Apts., Wallace Ave., Newcastle, Pa.  
 Rogers, Juanita Beatrice, El. Ed. '31, Teacher, R. D. 5, Parkersburg, W. Va.  
 Rogers, Lynton Harold, Elec. Eng. '15, Mgr., The Rogers Oil Co., 215 W. 29th St., Lorain, O.

- Rogers, Monna Marie, B. S. in Ed. '16, National Sec'y, Women's Holiness Ministry League, R. D. 2, Westerville, O.
- Rogers, Oscar Kenneth, A. B. in Com. '33, with Firestone Tire & Rubber Co., Richmond, Va.
- Rogers, Mrs. Oscar K. (Jones, Dorothy O.), B. S. in Ed. '32, care Firestone Tire & Rubber Co., Richmond, Va.
- Rogers, Ruth Ellen (Weasner, Mrs. Clyde).
- Rogers, Ruth Estella, El. Ed. '12. (Obs.)
- Rogers, Thomas H., B. S. in Ed. '13. (Obs.)
- Rogers, Mrs. Waldo (Eaglin, Wilhelmina), Sch. Mus. '23, 100 E. Palisade Ave., Englewood, N. J.
- Rohe, Mrs. Robert L. (Volzer, Dolores C.), El. Ed. '30, 1104 Broad Ave., N. W., Canton, O.
- Rohrbacher Clara Belle, Co. Ed. '31, Teacher, Castalia, O.
- Rolf, Kathleen Ida, K-P '35, Teacher, Nauvoo, O.
- Rolf, Mabel Delillah, El. Ed. '32, Teacher 3760 Gallia Ave., New Boston, O.
- Roller, Wiletta Irene (Robson, Mrs. Arthur).
- Rolsten, Herbert Edward, B. S. in Ed. '31, Instr., H. S., 7 Rosedale Blvd., Norwalk, O.
- Rolsten, Mrs. Herbert E. (Steiner, Mary M.), El. Ed. '30, 7 Rosedale Blvd., Norwalk, O.
- Rombach, Severin Lewis, A. B. in Com. '36, with Fairbanks, Morse & Co., 4246 W. 36th St., Cleveland, O.
- Romig, Ralph Herbert, Co. Ed. '31, Teacher, Box 195, Tuscarawas, O.
- Ronemus, Gladen Lewis, B. S. in Ed. '36, Instr., H. S. (New Moorefield), R. D. 6, Springfield, O.
- Ronson, Theodore Franciscan, A. B. in Com. '34, (changed from Wronkoski, Theodore Franciscan), with Firestone Auto Supply & Service Store, 40 Butler Rd., Quincy, Mass.
- Ronson, Mrs. Theodore F. (Pfening, Virginia), B. S. in Ed. '33, 40 Butler Rd., Quincy, Mass.
- Rood, Edna May El. Ed. '19, Teacher, 421 Fifth St., Marietta, O.
- Rood, Mrs. John (Lawhead, Mary Frances), A. B. '26, 34 Morris Ave., Athens, O.
- Rood, Orrell Louisa (Page, Mrs.).
- Rooney, Edward Donlan, B. S. in Ed. '32, Teacher, 110 Riverside St., Watertown, Mass.
- Root, Alexander, B. S. in Ed. '13, M. S. in Ed. '15, A. M. (Hon.), '18, died May 24, 1933.
- Root, Edna Elizabeth (Peebles, Mrs.).
- Root, Harold Hudson, B. S. in Ed. '30, Instr., McKinley, H. S., 506 W. Maryland Ave., Sebring, O.
- Root, Mrs. Harold H. (Kraner, Dorothea P.), El. Ed. '26, 506 W. Maryland Ave., Sebring, O.
- Root, Helen Mae (Vincent, Mrs.).
- Root, Ted Ralph, B. S. in Elec. Eng. '26, Surveyor, Chardon, O.
- Rorick, Mrs. H. H. (Robinson, Helen D.), El. Ed. '22, 333 Ferndale Ave., Youngstown, O.
- Rose, Bessie Ella, Sten. '09. (Obs.)
- Rose, Charlotte Lucille, El. Ed. '33, Teacher, 2131 11th St., Portsmouth, O.
- Rose, Fannie E. (Snow, Mrs. John E.).
- Rose, George Robert, B. S. in Elec. Eng. '33, 121 Lancaster St., Athens, O.
- Rose, George William, A. B. '34, Student, Rush Medical College, 1640 Adams St., Chicago, Ill.
- Rose, Jack, A. B. '34, 315 W. 106th St., New York, N. Y.
- Rose, Mrs. John O., (Uppole, Evelyn B.), El. Ed. '36, Teacher (Newport), Marietta, O.
- Rose, Marjorie, El. Ed. '21, died July 13, 1922.
- Rose, Maude Marie, Art Supvr. '21, Art Supvr., Lehman Jr. H. S., 1307 14th St., N. W., Canton, O.
- Rose, Mrs. Merlin (Arnold, Thelma V.), B. S. in Ed. '34, Logan, O.
- Rose, Reed, Phillips, B. S. '12, Mgr., European Branches, U. S. Rubber Co., 1790 Broadway, New York, N. Y.
- Rose, Richard W., A. B. in Com. '36, Instr., H. S., Stoutsville, O.
- Rose, Samuel Westcoat, A. B. 1824, A. M. 1827, died in 1857.
- Rose, Sarah Ethyl, B. S. in Ed. '35, Teacher, Mason-Aid H. S. (Aid) Rappsburg, O.
- Rose, Mrs. Thomas (Miller, Bessie J.), A. B. '26. (Obs.)
- Rose, Thomas David, A. B. in Com. '35, Instr., H. S. (Gibsonville), Laurelville, O.
- Rose, Mrs. Turban (Hagan, Elsie V.), El. Ed. '34, Delaware City, Del.
- Rose, Mrs. Wendell O. (Cook, Anna M.), A. B. in Com. '31, 40 W. Carpenter St., Athens, O.
- Rosen, Edwin Robert, A. B. in Com. '34, Salesman, 690 Crown St., Brooklyn, N. Y.
- Rosenblum, Sigmund, A. B. '29, Divisional Mdse. Mgr., Lever Stores Corp., 215 E. 164th St., Bronx, N. Y.
- Rosenthal, Alfred Ronald, (changed to Rice, Alfred R.).
- Rosino, Winifred Otilio, A. B. in Com. '25, Instr., Jane Addams H. S., Hotel St. Regis, Euclid Ave. & E. 82nd St., Cleveland, O.
- Rosner, Irving, A. B. '35, 2222 Brooklyn Ave., Los Angeles, Calif.
- Ross, Alma Jane (Reinhard, Mrs.).
- Ross, Mrs. A. C. (Colebeck, Edith F.), El. Ed. '25, Lewis Center, O.
- Ross, Bea Marie, B. S. in Ed. '31, Teacher, Carbon Hill, O.
- Ross, Carrie (Henderson, Mrs. C. S.).
- Ross, Mrs. C. W. (Young, Estella M.), Sten. '06, 583 E. 109th St., Cleveland, O.
- Ross, Carl W., El. Ed. '36, Student, Ohio Univ., 20 Fern St., Athens, O.
- Ross, Carmon Dorris, Co. Ed. '35, Teacher, Homer, O.
- Ross, Donald A., Elec. Eng. '13, 38 Buchtel Ave., Akron, O.
- Ross, Dorothy Lee, El. Ed. '35, Bladensburg, O.
- Ross, Dorothea Lucile (Shepard, Mrs. Edgar).
- Ross, Effa Elizabeth, K-P & El. Ed. '33, Teacher, R. D. 4, Cadiz, O.
- Ross, Mrs. (Chapman, Faye M.), El. Ed. '23, Teacher, Box 511, Artesia, Calif.
- Ross, Harold C., A. B. '30, with Southern Ohio Elec. Co., 214 N. Hague Ave., Columbus, O.
- Ross, Mrs. J. W. (Kistler, Mildred I.), El. Ed. '22, 671 Mercer, N. E., Warren, O.
- Ross, James Keener, A. B. '34, 444 Ross Ave., Wilk-insburg, Pa.
- Ross, Lena May, B. S. in Ed. '33, Instr., H. S., Tuscarawas, O.
- Ross, Louella Dorothy, B. S. in Ed. '34, Teacher, 3620 Gallia Ave., New Boston, O.
- Ross, Mabel Verda, Bus. '99. (Obs.)
- Ross, Mrs. Paul A. (Goddard, Vera W.), Co. Ed. '28, Summerfield, O.
- Ross, Phyllis Pettit (Ross, Mrs. Harold C.), A. B. '35, 214 N. Hague Ave., Columbus, O.
- Ross, Ruth A. (Khare, Mrs.).
- Ross, Ruth Elizabeth, Sten. '21, 1130 Fourth St., Portsmouth, O.
- Rossell, Olive Elizabeth (Patterson, Mrs. Louis A.).
- Rosser, Anne Marie (North, Mrs. Durward).
- Rosser, Edward Barry, B. S. in Chem. '32, A. M. '34, Instr., H. S., 182 Western Ave., Chillicothe, O.
- Rosser, Mrs. Floyd (Ohlinger, Helen C.), A. B. '23, care Mr. Floyd Rosser, The Henry Ford Hospital, Detroit, Mich.
- Rosser, Hazel L. (Shriver, Mrs. James F.).
- Rossetter, Howard Monroe, A. B. '16, Albany, O.
- Rossfeld, Alice Irene, K-P '25, Special Teacher, Music, 549 W. Elm St., Lima, O.
- Rossman, Leon Frederick, B. S. in Ed. '20, died Nov. 12, 1928.
- Roswurm, Ruth (Koehler, Mrs. Robert H.).
- Roth, Alfred Cyrus, B. S. in Ed. '31, Instr., H. S. (Annapolis), 114 Chesapeake Ave., Eastport, Md.
- Roth, Mrs. Floyd E. (Masters, Elizabeth), K-P '30, Bowerston, O.
- Roth, Grace Manton, B. S. in Ed. '32, 3851 Olive Ave., Shadyside, O.
- Roth, Harriett Eleanor, B. S. in Ed. '34, Teacher, 226 S. Diamond St., Mansfield, O.
- Roth, Robert Okey, B. S. in Ed. '27, Sales & Promotion Mgr., J. Fred Schmidt Packing Co., 358 14th Ave., Columbus, O.
- Roth, Rose F., El. Ed. '29 Teacher, 56 McGuffey Rd., Youngstown, O.
- Roth, Ruth, El. Ed. '30, Attorney's Secretary, 56 McGuffey Rd., Youngstown, O.
- Rothenberg, Arthur Irwin, A. B. '36, Student, Law School, New York Univ., 801 W. End Ave., New York, N. Y.
- Rothenberg, William Leonard, A. B. '36, Student, Law School, New York Univ., 801 W. End Ave., New York, N. Y.
- Rothman, Betty Beatrice, B. S. in Ed. '33, Personnel Mgr., Chain Stores Outlet Co., Inc., 311 Seibert St., Columbus, O.
- Rothrock, Margaret Frances, El. Ed. '28, Teacher, Rural School, McConnelsville, O.
- Rothschild, Mrs. W. Amos (Fike, Helen M.), El. Ed. '23, 1409 Colburn, Toledo, O.
- Rotroff, Mrs. Fred F. (Fox, Myrtle, J.), B. S. in Ed. '21, Bookkeeper, Rotroff Paint Co., 148 Wilson Court, Huntington, W. Va.
- Roudebush, Ethel E., B. S. in Ed. '30, Instr., Jr. H. S., 206 N. Fort Thomas Ave., Fort Thomas, Ky.
- Roudebush, Mrs. G. E. (Haight, Mabel), El. Ed. '16, 4319 Howard St., Youngstown, O.
- Round, Helen Mae (Zahour, Mrs. Ralph J.).
- Rounds, Charles Rufus, B. S. in Ed. '13. (Obs.)
- Rounds, Helen Marguerite, B. S. in Ed. '36, Dietitian, Y. W. C. A., Hamilton, O.
- Rouse, Ada Caroline, A. B. '27. (Obs.)

- Roush, Dow Ben, A. B. '32, Attorney, 829 N. Eighth Ave., Phoenix, Ariz.
- Roush, Emerson Harold, A. B. '36, Teacher, Decatur, O.
- Roush, Garen Alexander, Co. Ed. '35, Teacher (Portland), Letart Falls, O.
- Roush, Gladys May (Violet, Mrs. Gerald).
- Roush, Mrs. Guy B. (Glazier, Lena Blanche), Ph. B. '03, died Oct. 16, 1918.
- Roush, Helen Elizabeth (Huhn, Mrs. William).
- Roush, Helen Ethel (Daily, Mrs. Clarke L.).
- Roush, Mrs. James P. (Starcher, Anna Louise), El. Ed. '31, Cheshire, O.
- Roush, John Edwin, B. S. '18. (Obs.)
- Roush, Mrs. Lawrence (Smith, Avicce), B. S. in Ed. '31, Instr., H. S. (Tuppers Plains), R. D. 1, Pomeroy, O.
- Roush, Stanley Francis, A. B. '26, 15 W. Pueblo St., Santa Barbara, Calif.
- Routzong, Mrs. C. N. (Reel, Virginia C.), K-P '23, 1006 Lexington Ave., Dayton, O.
- Row, Mary Lucile, B. S. in Ed. '31, Instr., South H. S., 125 S. Pierce St., Lima, O.
- Rowan, Alice Helena, B. S. in Ed. '30, Student, Ohio Univ., 4 Spring St., Athens, O.
- Rowan, Anna, B. S. in Ed. '19, Art Supvr., Charles Pickens School, 1690 W. 31st St., Cleveland, O.
- Rowan, Mrs. George (Addis, Grace L.), A. B. '25, 129 Grosvenor St., Athens, O.
- Rowan, Mrs. Harold M. (Jones, Erma G.), El. Ed. '31, Bolivar, O.
- Rowan, Sue Jane, A. B. '19, Instr., State Normal School, 151 Pine St., Hyannis, Mass.
- Rowe, Clara Forest, El. Ed. '22. (Obs.)
- Rowe, Mrs. Edgar G. (Rudolph, Lorna M.), A. B. '30, Box 179, R. D. 3, Berea, O.
- Rowe, Julia Margaret, El. Ed. '32, Teacher, 286 Alice St., East Palestine, O.
- Rowe, Marian Richards (White, Mrs. L. T.).
- Rowland, Florence Ruth (Hodgson, Mrs.).
- Rowland, George W., Ped '88 (3-yr.), (Obs.)
- Rowland, Ida Maud, A. B. '32, Instr., Scienceville H. S., 161 Carroll St., Youngstown, O.
- Rowland, John P., A. B. '31, Attorney, Office: 1204 Guardian Bldg., Cleveland. Res.: 4425 Mayfield Rd., South Euclid, O.
- Rowland, Letha L., A. B. '26, Instr., H. S., Hollister, O.
- Rowland, Louise, B. S. S. '33, Stenographer, Service Bureau, Ohio Univ., 22 Hudson St., Athens, O.
- Rowland, Nina Elizabeth, B. S. in Ed. '19, Instr., H. S., 519 Third St., Marietta, O.
- Rowland, Mrs. O. F. (Woolley, Louise), Sten. '04, Strathmore Blvd., Athens, O.
- Rowland, Raymond Rexford, Acct. '12, Purchasing Agent, W. A. Case & Son Mfg. Co., 607 W. Pine St., Robinson, Ill.
- Rowland, Ruth Malvina, A. B. in Com. '36, Teaching Fellow, Green Mountain Jr. College, Poultney, Vt.
- Rowland, Sheldon Lee, B. S. in Ed. '33, Instr., Jr. H. S., 820 Central Ave., Sandusky, O.
- Rowland, Sylvia Bernice (Cornes, Mrs. Frank).
- Rowles, Emmett, A. B. '20, Assoc. Prof., Physiology, Ohio Univ., 97 Franklin Ave., Athens, O.
- Rowles, Ethel Ellen (Riley, Mrs. M. Fred).
- Rowles, Everett K., A. B. '20, Physician & Surgeon, Colerain, Minn.
- Rowles, Grace (Foster, Mrs. Harry Z.).
- Rowley, Katie Lottie, El. Ed. '31, Teacher, 5602 Fourth St., Portsmouth, Ohio.
- Rowley, Robert Bingham, B. S. in Ed. '24, Supt., Rural School, Maggard Park, Castlerock, Wash.
- Rubel, Barbara Demarias, B. S. in Ed. '31, R. D. 1, Summerfield, O.
- Ruble, Louise Myrtle, B. S. in Ed. '31, Instr., H. S. (Sugar Grove), R. D. 4, Lancaster, O.
- Ruble, Rose Elizabeth, El. Ed. '32, Teacher, R. D. 4, Lancaster, O.
- Rucker, Robert Elliott, A. B. '14, Special Agent, Midland Mutual Life Ins. Co., (Columbus), 689 Oxford St., Worthington, O.
- Rucker, Mrs. Robert E. (Bateman, Grace), B. S. in Ed. '15, 689 Oxford St., Worthington, O.
- Ruckman, David F., A. B. '43, A. M. '45, died Dec. 8, 1865.
- Rudd, Claude Arthur, A. B. in Com. '35, Inspector, Talon Fastener Co., 1050 S. Main St., Meadville, Pa.
- Rudd, Elverda, B. S. in Ed. '33, 4561 Pearl Rd., Cleveland, O.
- Rudich, Alfred H., A. B. in Com. '30, with D. Isrin Sales Corp., 169 Spring St., New York, N. Y.
- Rudisill, Mrs. John (Smith, Faye D.), K-P '35. (Obs.)
- Rudolph, Lorna Marie (Rowe, Mrs. Edgar G.).
- Rudolph, Mrs. Ralph H. (Frowine, Charlotte K.), B. S. in Ed. '27, 2102 Percy Ave., Parkersburg, W. Va.
- Rudolph, Ray Harding, Co. Ed. '35, Teacher, Rural School, Box 143, McArthur, O.
- Ruetsch, Julia Pauline, Spec. Ed. '24, Teacher (Columbus), Canal Winchester, O.
- Ruff, Mrs. Herbert N. (Smith, Loretta M.), El. Ed. '25, Amanda, O.
- Ruff, Justine L. (Jones, Mrs. William J.).
- Ruggles, Gladden Roberta, El. Ed. '31, R. D. 2, Berlin Center, O.
- Rule, Annabelle, El. Ed. '33, Teacher, 1923 Mastin Ave., Ironton, O.
- Rule, Mrs. Frank (Nier, Norma M.), El. Ed. '11, 410 Roseland, Springfield, O.
- Ruley, Virginia Grace, B. S. in Ed. '36, Instr., Washington Jr. H. S., 2610 Beech St., Parkersburg, W. Va.
- Rumbaugh, Carlton DeVern, A. B. in Com. '32, Mgr., Personal Finance Co., Washington St., Apt. 6, Bluefield, W. Va.
- Rumble, Mrs. J. D. (Patton, Oma J.), A. B. '17, died Dec. 19, 1930.
- Runk, Mrs. John A. (Duckwall, Grace), El. Ed. '16, Hillsboro, O.
- Runkle, Ronald Coleman, B. S. in Ed. '28, Instr., Adams Jr. H. S., 11810 Lenacrave Ave., Cleveland, O.
- Runyan, Mary Candace (Phipps, Mrs. Platt H.).
- Runyon, Mrs. (Smith, Frances H.), B. S. in Ed. '35, Teacher (Torch), Coolville, O.
- Rupe, Mrs. Gerald V. (Reynolds, Sara L.), El. Ed. '25, Box 61, Mogadore, O.
- Rupert, Mrs. (Nicholson, Laura E.), B. S. in Ed. '26, R. D. 4, Jackson, O.
- Ruse, Mrs. Harry J. (Clem, Helen M.), El. Ed. '17, Box 46, Pickerington, O.
- Rush, Helen Frances, Co. Ed. '36, Teacher, Rural School, R. D. 2, Logan, O.
- Rush, William Arden, A. B. in Com. '24, Football Coach, Jr. Chamber of Commerce, 1190 Linwood Ave., Columbus, O.
- Rusk, Mrs. Daniel M. (Floyd, Kathleen E.), Sch. Draw. '16, 411 Hudson Ave., Newark, O.
- Rusnak, Mary Bessie, B. S. in Ed. '34, 9904 Anderson Ave., Cleveland, O.
- Russ, John Karl, B. S. in Ed. '28, Instr., Rayen H. S., 468 Norwood, Youngstown, O.
- Russell, Almon Price, Ped. '88 (3-yr.), A. M. (Hon.), '11. (Obs.)
- Russell, Mrs. B. A. (McLean, Alta E.), Oratory '13, North Bloomfield, O.
- Russell, Bernice Pauline, B. S. in Ed. '35, Instr., Rome H. S. (Stewart), Frost, O.
- Russell, Mrs. Charles (Hooper, Hettie) Sten. '05, Bookkeeper, The Athens Messenger, 179 N. Lancaster St., Athens, O.
- Russell, Clare May, El. Ed. '23, died Jan. 22, 1925.
- Russell, Delmar Edward, B. S. in Civ. Eng. '31, Inspector, U. S. Engr. Dept., Box 293, Nitro, W. Va.
- Russell, Dorothy Cecilia, El. Ed. '29, Teacher, 1734 Fifth St., Portsmouth, O.
- Russell, Mrs. G. G. (Simpson, Isabelle J.), El. Ed. '29, 3940 Lindley Ave., Cincinnati, O.
- Russell, Mrs. Grace Boarden, Co. Ed. '30, Teacher, Hemlock, O.
- Russell, Greta Mildred (Hayes, Mrs. E. R.).
- Russell, Hazel (Schwindt, Mrs. Howard H.).
- Russell, James Kenneth, A. B. in Com. '33, 946 E. Eighth, Erie, Pa.
- Russell, James William, B. S. in Ed. '36, Instr., H. S. (New Marshfield), Stewart, O.
- Russell, Jay Monson, A. B. '24, 167 S. Main St., Chagrin Falls, O.
- Russell, John Edgar, B. S. '11, died Nov., 1918.
- Russell, Mrs. John H. (Shepherd, Effie Margery), El. Ed. '17, 651 Columbia Ave., Akron, O.
- Russell, Mrs. Kyle D. (Robinett, Amanda L.), Acct. '03, 6207 Roe St., Madisonville, Cincinnati, O.
- Russell, Lewis Walter, Civ. Eng. '14. (Obs.)
- Russell, Louis Willard, A. B. in Com. '32, Instr., H. S., Ironton, O.
- Russell, Mary Elizabeth (George, Mrs. Roy F.).
- Russell, Mary Luella, B. S. in Ed. '21. (Obs.)
- Russell, Mary Virginia (Wilson, Mrs. J. Emmett).
- Russell, Nell LeVaughn, El. Ed. '17, Instr., Lincoln Jr. H. S., 420 W. Church St., Newark, O.
- Russell, Paul Everett, B. S. in Ed. '28, Instr., Jr. H. S., Uhrichsville, O.
- Russell, Violet Louise (Dalton, Mrs. W. Wade).
- Russell, Walter Townsend, B. S. in Ed. '36, Teacher, Kitts Hill, O.
- Russell, William Donald, B. S. in Ed. '33, Instr. & Coach, Mason-Aid H. S., Aid, O.

- Russell, Mrs. (Weiss, Mildred), Co. Ed. '33, R. D., Millfield, O.
- Rust, Natalie Ione, A. B. '33, Case Worker, American Red Cross, Box 27, Painesville, O.
- Ruston, Edith (Martin, Mrs. Ray).
- Ruston, Mrs. James (Donaldson, Audrey S.), Sten. '04, 78 E. State St., Athens, O.
- Ruston, William Edward, A. B. in Com. '31, with Leah T. Brush Investment Co., 949 N. Doheny Ave., Hollywood, Calif.
- Ruston, Mrs. W. Edward (Malone, Dorothy M.), A. B. '33, 949 N. Doheny Ave., Hollywood, Calif.
- Ruth, Clifford Everett, B. S. in Ed. '21, Instr., H. S., Box 21, Shade, O.
- Ruth, Mrs. C. E. (Bell, Arl M.), El. Ed. '15, Box 21, Shade, O.
- Ruth, Gordon Brill, Co. Ed. '31, Teacher, Shade, O.
- Ruth, Inez Catherine (Sickles, Mrs. C. M.).
- Ruth, John Howard, A. B. '21, Instr., Collinwood H. S., 1940 Rebyburn Rd., Cleveland, O.
- Rutherford, Clara Mae, El. Ed. '32, R. D. 1, Sarahsville, O.
- Rutherford, Dwight Hayes, A. B. in Com. '26, Gen'l Ins., Box 410, Athens, O.
- Rutherford, Frances Elizabeth, B. S. in Ed. '32, Teacher, (Steubenville) Box 278, Wellsville, O.
- Rutherford, Ruth Rhea, El. Ed. '27, died, date unrecorded.
- Rutkoskie, George Frederick, B. S. in Ed. '35, Stock Clerk, The McBee Co., 166 Morris Ave., Athens, O.
- Rutledge, Ethel Cora (Erwin, Mrs. D. R.).
- Rutledge, John Wesley, A. B. '71, died Feb. 24, 1919.
- Rutledge, Mayme L. (Haught, Mrs. W. Preston).
- Ruzicka, Frank Manual, B. S. in Ed. '34, Instr., Silvercreek H. S., Jamestown, O.
- Ryan, Mrs. Charles (Mitchell, Genevieve R.), El. Ed. '22, 2524 Woodburn Ave., Walnut Hills, Cincinnati, O.
- Ryan, Jane Ellen (DeCamp, Mrs. George).
- Ryan, Mrs. Stanley (Beckman, Ivalue), El. Ed. '19, Patton St., Athens, O.
- Rycroft, Mrs. J. Robert (Patterson, Margaret E.), El. Ed. '27, 4827 Lake Park Ave., Chicago, Ill.
- Ryder, Frances Marie (Fisher, Mrs. Francis).
- Ryder, Maud Grace, B. S. in Ed. '31, 1217 K St., Lincoln, Nebr.
- S —
- Saad, Lewis N., A. B. '27, Instr., Cass Technical H. S., 12763 Lauder Ave., Detroit, Mich.
- Sablow, Lester Henry, A. B. '36, Student, Dental School, Harvard Univ., (Boston, Mass.), 630 E. Lincoln Ave., Mt. Vernon, N. Y.
- Sachs, Catherine Elizabeth (Hawkins, Mrs. Douglas).
- Sackett, Inez Elizabeth (Skidmore, Mrs. Leroy).
- Sadler, Mrs. William F. (Stofer, Ethel M.), B. S. in Ed. '28, 222 W. North St., Sidney, O.
- Sadosky, Bernard X., B. S. in Ed. '33, Instr. & Coach, H. S., Front St., Glouster, O.
- Sadosky, Mrs. Bernard X. (Sargent, Fern H.), El. Ed. '31, Front St., Glouster, O.
- Sadosky, Lenard Xavier, A. B. '33, Supvr., Boiler Tube Dept., Steel & Tubes, Inc., 1187 E. 145th St., Cleveland, O.
- Sadosky, Mrs. Lenard X. (Keys, Mary Elizabeth), K-P '32, 1187 E. 145th St., Cleveland, O.
- Saffell, Wilda Mae, El. Ed. '35, Teacher, Rural School, R. D. 2, New Lexington, O.
- Safford, James Merrill, A. B. '44, A. M. '48, died July 3, 1907.
- Safford, Jefferson Price, A. B. '43, A. M. '45, died July 10, 1881.
- Sage, Mrs. (Robinson, Flora B.), B. S. in Ed. '19, Box 436, R. D. 1, Fullerton, Calif.
- Sagle, Mrs. Floyd O. (Pace, Juanita M.), A. B. '19, Box 147, Roseville, O.
- St. Clair, Anna May, B. Ped. '96, M. Ped. '05, died May 24, 1920.
- St. Clair, Eleanor Elizabeth, El. Ed. '29, Old Washington, O.
- St. Clair, Georgia Pauline, El. Ed. '35, Teacher, R. D. 1, Pomeroy, O.
- St. John, Mrs. Leo (Gregory, Ella L.), Spec. Ed. '25, R. D. 1, Xenia, O.
- Sakurai, Rinzo Matsui, A. B. '16. (Obs.)
- Salak, John Paul, B. S. in Civ. Eng. '36, Eng'r. with W. P. A., 427 Ohio Ave., N. W., Warren, O.
- Salaky, Stephen, B. S. in Ed. '33, 387 Neville, Perth Amboy, N. J.
- Salaky, William Lawrence, A. B. '33, 387 Neville, Perth Amboy, N. J.
- Salchli, Martha Marie, B. S. in Ed. '34, Teacher, 1322 Pennsylvania Ave., Steubenville, O.
- Sale, Maxine A., B. S. in Ed. '35, Teacher, Williamson, N. Y.
- Salko, Zo'a, El. Ed. '31. (Obs.)
- Salters, Helen Elizabeth (Henry, Mrs. Stewart).
- Saltis, Lawrence Robert, B. S. in Ed. '34, Instr., Butler Rural H. S., 166 W. Fourth St., Mansfield, O.
- Salts, Bernadine, El. Ed. '24, Hamden, O.
- Salts, Bernice Lucille, Co. Ed. '34, Teacher, (Haydenville), Union Furnace, O.
- Saltz, Flora Helen (Wrightsel, Mrs. Lantz).
- Saltz, Mrs. J. W. (Henry, Ruth M.), A. B. '22, McArthur, O.
- Saltz, Mrs. Raymond (Fri, Ethel C.), El. Ed. '16, McArthur, O.
- Salvaggio, Anthony Paul, B. S. in Ed. '35, Salesman, A. S. Beck Shoe Corp., 223 Heywood St., Brooklyn, N. Y.
- Sammert, Caroline McKay (Shilt, Mrs. Bernard A.).
- Sampson, James Leonard, A. B. '28, Chemical Eng'r., Niles Glass Works, 36 E. Madison Ave., Niles, O.
- Sampson, Mamie Jeanette (Darden, Mrs. Walter T.).
- Sams, Darrell Hudson, A. B. '21, Teller, Athens National Bank, Box 400, Athens, O.
- Sams, Mrs. Harold G. (Hilt, Zelma K.), A. B. '29, Millfield, O.
- Sams, Mrs. Jack (Terwilliger, Leda), El. Ed. '16, R. D., Athens, O.
- Sams, Lena Mae (Whitacre, Mrs. Asia H.).
- Sams, Leo F., B. S. in Ed. '32, Instr., U. S. Gov. School, Mountain Village, Alaska.
- Sams, Mrs. Leo F. (Norris, Nione E.), B. S. in Ed. '31, Mountain Village, Alaska.
- Sams, Ross Anthony, A. B. in Com. '32, Athens, O.
- Samsel, Marie Emma (Barr, Mrs. Paul).
- Samuelian, Aram K., A. B. '22. (Obs.)
- Samuell, Paul Glendon, B. S. in Ed. '36, with Kresge Store, Y. M. C. A., Newark, O.
- Samuelson, Linnea Elizabeth, El. Ed. '33, Teacher, 1317 17th St., Portsmouth, O.
- Sanborn, Bernice Emma, El. Ed. '32, Teacher, 428 North St., Crooksville, O.
- Sanborn, Mrs. C. K., Jr., (Paine, Philomela), B. S. in Ed. '24, died June 11, 1934.
- Sanborn, Mrs. D. O. (Lynch, Ora E.), Sten. '05, Instr., H. S., 424 E. Columbus St., Kenton, O.
- Sanders, Benjamin Norton, A. B. '68, died, date unrecorded.
- Sanders, Mrs. Chester C. (Mathews, Grace G.), B. S. in Ed. '33, 1411 Linden Ave., Zanesville, O.
- Sanders, Chester Howe, A. B. '28, Instr., Hart Jr. H. S., 4308 E. 122nd St., Cleveland, O.
- Sanders, Clarence Nile, A. B. '27, Physician, Millfield, O.
- Sanders, Mrs. C. W. (Patton, Helen E.), Co. Ed. '33, Millfield, O.
- Sanders, Donna Barbara (Stanley, Mrs.).
- Sanders, Doris Marilla, Com. '24, Bookkeeper, Brownlee Chevrolet, Inc., 3301 Bosworth Rd., Cleveland, O.
- Sanders, Mrs. Gwynn (Kittle, Helen B.), Sch. Mus. '29, 734 W. Seventh St., Marysville, O.
- Sanders, Hilda Alberta (Wilson, Mrs. Howard M.).
- Sanders, Mrs. Howard (Burriss, Mary E.), Sch. Mus. '12, St. Clairsville, O.
- Sanders, Mrs. Joseph (Grandison, Elizabeth B.), B. S. in Ed. '32, Apt. 66, Jefferson Ct., Danville, Va.
- Sands, Fred Henry, A. B. in Com. '22, Asst. Cashier, Bank of Athens, Box 327, Athens, O.
- Sands, Howard Hastings, A. B. in Com. '22, Instr., H. S., 590 N. Spring St., Logan, O.
- Sands, Mrs. Howard H. (Shafer, Grace), A. B. '23, 590 N. Spring St., Logan, O.
- Sands, James W., A. B. '79, died May 2, 1893.
- Sands, Lewis, B. S. in Ed. '25, Instr., H. S., 217 E. Washington St., Chagrin Falls, O.
- Sands, Mrs. Lewis (Shipe, Helen R.), B. S. in Ed. '24, 217 E. Washington St., Chagrin Falls, O.
- Sands, Maxine (Heiser, Mrs. John).
- Sands, Norman Parker, Elec. Eng. '21, Electrician with Frigidaire Corp., 517 Todd St., Wilkinsburg, Pa.
- Sanford, Robert Mason, A. B. '16, Chemical Eng'r., Monsanto Chemical Works, 144 S. Rock Hill, Webster Groves, Mo.
- Sanson, Ignatius Aloysius, Civ. Eng. '29, 2664 N. Moreland Blvd., Cleveland, O.
- Sanzenbacher, Elizabeth, B. Ped. '11, with Treasury Dept., U. S. Gov., Hotel Euclid Logan, Cleveland, O.
- Saposhnik, Charles, B. S. in Biol. '34, 534 Willoughby Ave., Brooklyn, N. Y.
- Sarchet, Elizabeth Fae, A. M. '32, 116 Rose Blvd., Akron, O.
- Sargent, Fern Hildreth (Sadosky, Mrs. Bernard X.).
- Sater, Harriet Lydia, El. Ed. '27, Teacher, 90 Hill St., Logan, O.
- Sater, Irene Bell (Murtha, Mrs. Matthew).
- Sauer, Mary Eva (Hampton, Mrs. James M.).
- Sauers, Helen Irene, El. Ed. '30, Teacher, Box 424, Brilliant, O.

- Saugstad, Mrs. J. E. (Van Valey, Gladys L.), Sch. Mus. '12, 2021 Massachusetts Ave., N. W., Washington, D. C.
- Saum, Anna Lois, B. S. in Ed. '27, Director Service Bureau, Ohio Univ., Box 396, Athens, O.
- Saunders, A. Letha (Verwohlt, Mrs. Clarence H.).
- Saunders, Dorothy V. (Barker, Mrs. G. D.).
- Saunders, Ernest O., Ind. Ed. '27, Prin., Grade School, 602 25th St., Ashland, Ky.
- Saunders, Shadel Herman, B. S. in Ed. '33, Instr. & Asst. Basketball Coach, Central H. S., 1171 Oregon Ave., Columbus, O.
- Sause, Nelle, El. Ed. '15, Teacher, 131 Woodbine Ave., Youngstown, O.
- Sauters, Mrs. John D. (Jones, Eunice A.), A. B. '18, 3063 Huntington Rd., Shaker Hts., O.
- Sauvageot, Mrs. J. Paul (Boden, V. Ludel), A. B. '27, 381 Grace Ave., Akron, O.
- Savage, Helen Ruth (Karns, Mrs. Paul L.).
- Sawyer, Beatrice (Morgan, Mrs. Thomas W.).
- Sawyer, Ruth Elise (Deopping, Mrs. Harris).
- Sawyer, Mrs. R. L. (Flegal, Margaret), A. B. '11, (Obs.)
- Sawyer, Theodore David, A. B. '26, Physician, 420 N. Columbus St., Crestline, O.
- Sayers, Nellie Bernice, Co. Ed. '29, R. D. 1, Millfield, O.
- Sayles, Elbert Joseph, B. S. in Ed. '28, Instr., Roosevelt, Jr. H. S., 728 Munson Ave., Zanesville, O.
- Saylor, Guy Edwin, A. B. '34, A. M. '35, Mgr., San Francisco Branch, The McBee Co., 1335 Filbert St., San Francisco, Calif.
- Saylor, Mrs. Guy E. (Van Dyke, Lenore), Sch. Mus. '21, 1335 Filbert St., San Francisco, Calif.
- Saylor, Gwendolyn Anita (Coburn, Mrs. William R.).
- Saylor, Paul Frederick, B. S. in Ed. '34, Music Supvr., H. S., Box 43, Clay, W. Va.
- Sayre, Mrs. E. D. (Woodruff, Edith), Ph. B. '88, A. M. (Hon.) '15, 15 N. Congress St., Athens, O.
- Sayre, Edgar Weaver, Elec. Eng. '14, (Obs.)
- Sayre, Mrs. Fred (Kittle, Mabel F.), Co. Ed. '32, Millfield, O.
- Sayre, Mrs. Ira C. (Swaney, Eleanor E.), Sch. Mus. '27, 142 W. Church Lane, East Liverpool, O.
- Scanlan, Mrs. Leon (Cochran, Georgeanna L.), El. Ed. '27, 434 S. Fourth St., Steubenville, O.
- Scanlon, Mrs. Ralph V. (Finnicun, Mildred I.), A. B. '32, 1274 W. 102nd St., Cleveland, O.
- Scannell, Clifford H., B. S. in Ed. '31, Instr., South H. S. 1039 Fairview, Youngstown, O.
- Scarborough, Bethuel Roosevelt, B. S. in Ed. '33, Teacher, Rural School, Woodfield, O.
- Scatterday, Elizabeth Ellen, El. Ed. '32, Teacher, Alexandria, O.
- Scatterday, Susan Jane, El. Ed. '36, Teacher, Kirkersville, O.
- Schaad, Ruby Almeda, B. S. in Ed. '18, 536 Ray Ave., N. W., New Philadelphia, O.
- Schaal Ernest Lloyd, Civ. Eng. '27, Hocking County Eng'r., 260 Wood St., Logan, O.
- Schaal, Gladys, Co. Ed. '35, Teacher, Laurelville, O.
- Schaal, James A. D., A. B. '29, Asst. Physician Branch Hospital, Univ. of Cincinnati, Cincinnati, O.
- Schaal, Mary Agnes, Co. Ed. '30, Teacher, R. D. 1, Laurelville, O.
- Schaal, Ozilla (Skinner, Mrs. C. W.).
- Schaal, W. Marion, A. B. '29, Instr., John Adams H. S. (Cleveland), 581 W. Glendale, Bedford, O.
- Schaal, Winifred Pahl, El. Ed. '32, (Obs.)
- Schachte, Esther Marie, B. S. in Ed. '27, Instr., H. S., 626 E. Main St., Bellevue, O.
- Schaefer, Helen Katharine (Gibson, Mrs. Daniel J., Jr.).
- Schaefer, Mrs. Jack P. (Cook, Rita Y.), El. Ed. '29, 4446 Nelson Run Rd., Pittsburgh, Pa.
- Schaefer, Mildred Emily (Battersby, Mrs. Robert B.).
- Schaeffler, Charles Henry, Sten. '11, with Associated Charities, 1849 E. 75th St., Cleveland, O.
- Schaeffler, Gretchen (Barstow, Mrs. Harry).
- Schaeffler, Leo, B. S. '15, Civil Eng'r., 1116½ Eldon Ave., Los Angeles, Calif.
- Schaeffler, Mrs. Leo (Taylor, Marguerite G.), A. B. '17, 1116½ Eldon Ave., Los Angeles, Calif.
- Schaeffler, Madeline Lena, Acct. '08, Stenographer, Cambridge Rd., Coshocton, O.
- Schafer, Emma Katharine, El. Ed. '27, Teacher, 529 N. Miami Ave., Sidney, O.
- Schafer, Martha Agnes, A. B. '28, (Obs.)
- Schafer, Raymond R., A. B. in Com. '25, 3811 Settle, Mariemont, Cincinnati, O.
- Schaffer, Wilbur Eugene, A. B. '35, with City Loan & Savings Co., E. Second St., Dayton, O.
- Schaible, Mrs. Fred M. (Scheiderer, Lucile L.), El. Ed. '18, 821 Woodbine Ave., S. E., Warren, O.
- Schall, Mrs. Roy (Curtis, Julia Ruth), B. S. in Ed. '22, 290 Poland Ave., Struthers, O.
- Schaller, Mrs. Armin (Wildman, Martha M.), Co. Ed. '25, 581 Fairview Ave., Ridgewood, L. I., N. Y.
- Schar, Eloise Elizabeth (Bittner, Mrs. Howard).
- Scharf, Matilda Augusta, B. S. in Ed. '28, Instr., H. S., 14 Edgwood St., Wheeling, W. Va.
- Scharr, Effie Rachel, Co. Ed. '33, Teacher, Box 133, Bolivar, O.
- Schaub, Margaret Kathleen (Haynes, Mrs. Herman H.).
- Schauseil, Mildred May (O'Dell, Mrs. Grover C.).
- Scheare, Marguerite Mae (Hewes, Mrs. J. Charles).
- Scheel, Alvin John, B. S. in Elec. Eng. '34, Asst. Eng'r., National Tube Co., 121 W. 22nd St., Lorain, O.
- Scheffel, Larry, A. B. '35, Graduate Student, Univ. of Cincinnati, 301 W. McMillan, Cincinnati, O.
- Scheffler, Ann Louise, El. Ed. '29, Teacher, 1724 Fifth St., Portsmouth, O.
- Scheibel, Emma Marie, B. S. in Ed. '34 with Social Security Program, Athens County, Palmer St., Athens, O.
- Scheiderer, Lucile Louise (Schaible, Mrs. Fred M.).
- Schell, Paul Lewis, B. S. in Ed. '35, 12014 Browning Ave., Cleveland, O.
- Schellenger, Anna Florence, B. S. in Ed. '28, B. M. '29, Instr., Piano, Jackson, O.
- Schenk, Wilma Carolyn (Nixon, Mrs. Edgar).
- Scherer, Mrs. Kenneth E. (Hitt, Leota E.), A. B. '27, Cuyahoga Falls, O.
- Schervish, John Herbert, A. B. in Com. '35, 49 Eighth St., Zanesville, O.
- Scherzer, Theodore, B. S. in Ed. '35, Instr. & Coach, (Lykens), Bloomville, O.
- Schettler, Pauline Henrietta (Leach, Mrs. Ray D.).
- Schick, Margaret Elizabeth (Lynch, Mrs. Charles D.).
- Schieber, Clara Eve, B. S. in Ed. '16, Instr., H. S., 406 E. Rensselaer, Bucyrus, O.
- Schiewe, Mrs. Walter (Wertz, Gertrude V.), El. Ed. '23, R. D. 1, Harbor Rd., Port Clinton, O.
- Schiff, Sidney, B. S. in Ed. '28, Instr., South H. S., 934 Linn Dr., Cleveland, O.
- Schilling, Ruth, El. Ed. '36, Teacher, Rural School, 214 Eddy St., Newark, O.
- Schindler, Mrs. H. C. (Baker, Ruth J.), El. Ed. '18, died Dec. 30, 1924.
- Schisler, Ruth Catherine, B. S. in Ed. '33, Teacher, 410 Belgravia Court, Louisville, Ky.
- Schlecht, Anne Caroline, K-P '33, Teacher, 432 E. Prospect St., Girard, O.
- Schleich, Dorothy Bernice (Whaley, Mrs. Gale).
- Schleicher, Henrietta M., El. Ed. '14, died, date unrecorded.
- Schleicher, Mary Magdalene, B. S. in Ed. '17, Asst. Prin., Mound Jr. H. S., Y. W. C. A., 65 S. Fourth St., Columbus, O.
- Schletzer Carl Leland, B. S. in Civ. Eng. '33, Draftsman, U. S. Army Eng'rs., Beach City, O.
- Schletzer, Mrs. Carl L. (Young, Mary M.), B. S. in Ed. '34, A. M. '36, Beach City, O.
- Schleyer, Mrs. Charles E. (Kamphausen, Hulda Betty), A. B. '21, 1956 West Blvd., Cleveland, O.
- Schlichter, Mrs. John G. Wheale, Lezzetta), B. S. in Ed. '25, 1775 16th St., Cuyahoga, Falls, O.
- Schlingerman, Margaret M., Co. Ed. '34, Teacher, Corning, O.
- Schloss, Belle Elizabeth (Lavelle, Mrs. Francis).
- Schloss, Lena (Leben, Mrs. Curt).
- Schmalze, Elfrieda Marguerite, El. Ed. '12, (Obs.)
- Schmid, Edward, A. B. '28, Instr., Lash H. S., 819 Elm St., Zanesville, O.
- Schmidt, Mrs. Katherine Dye, A. B. '32, Beckett, O.
- Schmidt, Mrs. Ralph H. (Earhart, Elizabeth), B. S. in Ed. '22, 3445 Wellston Pl., Hyde Park, Cincinnati, O.
- Schmidt, Mrs. William H. (Mills, Helen Foster), A. B. '36, 1513 Tacoma Ave., Dayton, O.
- Schnall, Mrs. Blaine A. (Clay, Dorothy), El. Ed. '25, 75 Birkhead Pl., Toledo, O.
- Schneider, Mrs. Carl A. (McKinley, Evelyn L.), K-P '30, 209 Merchants Exchange Bldg., Houston, Texas.
- Schneider, Ethel Pauline (Gott, Mrs. Leland).
- Schneider, Frances Marian, A. M. '34, Instr., Centralia H. S., 171 Caldwell St., Chillicothe, O.
- Schneider, Hazel Irene (Stuller, Mrs. Howard E.).
- Schneider, John Daniel, A. B. '32, 4117 Wichita Ave., Cleveland, O.
- Schneider, Nelle Christina, A. B. '28, Instr., H. S., 1948 Seventh St., Cuyahoga Falls, O.
- Schneider, Oscar Frederic, A. B. '27, Instr., Lancaster Business College, 1019 N. Columbus St., Lancaster, O.
- Schneider, Zella Freda, B. S. in Ed. '36, Teacher, 1301 N. Oakland Ave., Columbus, O.



- Schnell, Mrs. E. R. (Sheridan, Ruth D.), El. Ed. '18, 917 Clinton Ave., Washington C. H., O.
- Schneyer, Katherine Elizabeth (Levering, Mrs. T. C.), Schodorf, Mrs. Paul (Gleason, Helen Meda), El. Ed. '29, 515 Maplewood, Willard, O.
- Schofield, Elmer C., A. B. '27, Physician, Schulenburg, Texas.
- Schofield, Florence Margaret, El. Ed. '23, 3209 Meadowbrook Blvd., Cleveland, O.
- Schofield, Frank Crain, A. B. '95, A. M. '97, died Mar. 18, 1935.
- Scholl, Alfred N., Ped. '90 (3 yr.). (Obs.)
- Schon, Daniel, A. B. in Com. '34, 400 East Ave., Elyria, O.
- Schoneberger, Wilson Arthur, A. B. in Com. '34, with Miller Wholesale Drug Co., 3827 Memphis Ave., Cleveland, O.
- Schott, Matilda Estelle, B. S. in Ed. '26, Instr., Monticello Jr. H. S., 1697 E. 115th St., Cleveland Hts., O.
- Schowe, Margaret Isabel, B. S. in Ed. '32, Private Nursery School, (Shaker Hts.), 2960 Brighton Rd., Cleveland, O.
- Schrader, Florence Frances, El. Ed. '32, Teacher, 745 First St., N. E., Massillon, O.
- Schramm, Edna Margaret, Co. Ed. '33, Teacher, Rural School, R. D. 1, Marietta, O.
- Schramm, Luther Daniel, B. S. in Ed. '35, Teacher, Salem-Liberty School, R. D. 1, Marietta, O.
- Schrappe, Mrs. Hugo (Smart, Isabel), Co. Ed. '30, May Ave., Chaucery, O.
- Schreiber, Harry David F., A. B. '33, Dist. Mgr., Pier & Ocean News Co., 1955 W. Seventh St., Brooklyn, N. Y.
- Schreiber, Herbert George, A. B. in Com. '30, Mgr., National Dental Co., 7334 Winthrop Ave., Detroit, Mich.
- Schreiber, William Fred, A. B. '35, Instr., Wayne H. S., Williamsfield, O.
- Schroath, Mrs. Frederick W. (Ervin, Carolyne L.), El. Ed. '32, Malden, W. Va.
- Schrock, Ada Marie, El. Ed. '30, Teacher, 621 E. Third St., Port Clinton, O.
- Schroedel, George J., B. S. in Ed. '29, Prin., H. S., Kinsman, O.
- Schroeder, Mrs. Harold (Roberts, Mable), B. S. in Ed. '20. (Obs.)
- Schroeder, Mrs. Harvey C. (Paullin, Elda G.), El. Ed. '18, 858 Caledonia Ave., Cleveland Hts., O.
- Schuch, Louis Hays, B. S. in Chem. '33, Auditor, U. S. Treasury, 1001 Bridge St., New Cumberland, Pa.
- Schuler, Alice Augusta, B. S. in Ed. '36, Instr., H. S., Shreve, O.
- Schull, Helen Louise (Thomas, Mrs. R. A.).
- Schultheis, Dayton, Edward, B. S. in Ed. '31, Instr., H. S., 103 Mound St., Logan, O.
- Schultz, Donna Wanda (Joyce, Mrs. Albert C.).
- Schultz, Harold Edward, B. S. in Ed. '32, 104 Hedgewood, Zanesville, O.
- Schultz, Irene Bertha, B. S. in Ed. '31, Instr., H. S., 2110 Catalpa Dr., Dayton, O.
- Schulze, Elizabeth Extle, B. S. in Ed. '32. (Obs.)
- Schumacher, George Edgar, A. B. '32, Instr., H. S., Baltic, O.
- Schumaker, Dorothy Elizabeth (Fisher, Mrs. Willis W.).
- Schunk, Bernadine Frances, Sch. Mus. '23. (Obs.)
- Schupbach, Mrs. H. C. (Turner, Neva E.), A. B. '26, Woodsfield, O.
- Schurmer, Mrs. Oscar (Henry, Anna E.), El. Ed. '09, Teacher, 536 N. New Hampshire Ave., Los Angeles, Calif.
- Schwall, Helena (Tubaugh, Mrs. Russell D.).
- Schwall, Mrs. Walter F. (Pennell, Golden E.), Sten. '08, 25016 Sunset Dr., Bay Village, Cleveland, O.
- Schwartz, Beatrice Lenora, El. Ed. '24, 1427 Ryland Ave., Cincinnati, O.
- Schwartz, Edna Geneva, Co. Ed. '31, Stanleyville, O.
- Schwartz, Goldie Mabel (Yates, Mrs. L. Bernard).
- Schwartz, Luella Kathryn, Co. Ed. '34, Teacher, Lowell, O.
- Schwefel, Caroline (Brown, Mrs. Clyde).
- Schweikert, Mrs. John H. (Taylor, Flossie), Co. Ed. '32, care U. S. Reformatory, Chillicothe, O.
- Schweikert, William M., B. S. in Ed. '31, A. M. '36, Instr., H. S., Sardinia, O.
- Schweinfurth, Clifford LeRoy, A. B. '29, McArthur, O.
- Schwendeman, Joseph Raymond, B. S. in Ed. '26, Head, Geography Dept., State Teachers College, 611 11th St., S., Moorehead, Minn.
- Schwendeman, Ralph John, B. S. in Civ. Eng. '34, Soil Conservation, 116 E. Bowman St., Wooster, O.
- Schwindt, Mrs. Howard H. (Russel, Hazel), A. B. '24, West Lafayette, O.
- Scoles, Mrs. Clayton L. (Keck, Mary J.), El. Ed. '18, 965 Forsythe St., Toledo, O.
- Scott, Allene Preston (Bohannon, Mrs. H. T.).
- Scott, Anna Quinn, El. Ed. '21, Teacher, 220 Steuben St., Mingo Junction, O.
- Scott, Anne Catherine, El. Ed. '31, Teacher, 110 Slingluff Ave., Dover, O.
- Scott, Beulah Claire, B. S. in Ed. '34, Teacher, 830 E. Main St., Lancaster, O.
- Scott, Beulah Lorene (Tomlinson, Mrs. Troy).
- Scott, Cash Leon, A. B. '22, New Vienna, O.
- Scott, Cornelia Louise, A. B. '26, Instr., Jr. H. S., 73 E. Franklin, Nelsonville, O.
- Scott, Mrs. Correl (Cole, Lois E.), El. Ed. '33, 616 Duebier Ave., S. W., Canton, O.
- Scott, Edna Izora, B. S. in Ed. '31, Instr., H. S. (Bexley), 450 Fairwood Ave., Columbus, O.
- Scott, Edward B., B. S. in Ed. '25. (Obs.)
- Scott, Florence Louise, B. S. in Ed. '33, Teacher, 1411 Ridge Ave., Steubenville, O.
- Scott, Harold Dean, A. B. '27, Parole Officer, State Board of Control, 1306 W. Front St., Ashland, Wis.
- Scott, John Floyd, B. S. in Civ. Eng. '34, Eng'r, U. S. Dept. of Agriculture, Cochocton Rd., Mt. Vernon, O.
- Scott, Mrs. John P. (Baily, Kathleen C.), Co. Ed. '33, Union Ave., Pomeroy, O.
- Scott, John Rutledge, A. B. '64, A. M. '67, died Jan. 3, 1936.
- Scott, Kathleen Marguerite (Boyd, Mrs.).
- Scott, Lindsey William, A. B. '22, died Nov. 20, 1934.
- Scott, Marcia (Oviatt, Mrs. S. Allan).
- Scott, Margaret Louise, El. Ed. '28, Teacher, West Broadway, Wellston, O.
- Scott, Marjorie Anne, B. S. in Ed. '34, Sub. Teacher, Homewood Ave., Zanesville, O.
- Scott, Mary Louise (Griffith, Mrs. H. A.).
- Scott, Mrs. Maurice R. (Hollinger, Dorothy L.), A. B. '27, 842 N. Howard St., Akron, O.
- Scott, Mildred McDaniel (Scott, Mrs. Glen), Co. Ed. '30, New Marshfield, O.
- Scott, Nell Rutledge, Sten. '03, Owner & Mgr., Buckeye Teachers Agency, 15 University Pl., Columbus, O.
- Scott, Mrs. Robert (Bay, Mildred L.), El. Ed. '23, 1306 Cooper St., Jackson, O.
- Scott, Susan Eleanor (Payton, Mrs.).
- Scott, Mrs. Theodore (Baily, Bertha L.), El. Ed. '31, Stewart, O.
- Scott, Viola Mary (Reeves, Mrs.).
- Scott, Mrs. W. Grant (Hoopman, Hallie B.), B. S. in Ed. '18, Instr., H. S., Sparta, O.
- Scott, William, A. B. 1829, A. M. 1833, died Jan. 7, 1886.
- Scott, William Henry, A. B. '62, A. M. '65, LL. D. (Hon.) '84, died Jan. 11, 1937.
- Scott, Winfield Kenath, Ph. B. '98, died Sept. 1, 1915.
- Scott, Mrs. Winfield R. (Williamson, Dorothy A.), El. Ed. '28, 258 Harvard Blvd., Steubenville, O.
- Scoville, Julia Jeannette (Titus, Mrs. David S.).
- Scullion, William James, B. S. in Ed. '35, Instr. & Coach, H. S., Olmsted Falls, O.
- Sealock, Mayme Beryle, El. Ed. '30, Teacher, Caldwell, O.
- Seaman, Albert William, A. B. '35, Student, Law School, Newark Univ., 164 Washington St., Perth Amboy, N. J.
- Seaman, Ernest Berton, Ind. Ed. '21, Merchant, Salesman, National Biscuit Co., Clarksburg, W. Va.
- Seaman, Estella Leona, El. Ed. '27, Teacher, Stewart, O.
- Seaman, Mildred Sarab, Co. Ed. '34, Teacher, Stewart, O.
- Seaman, William Henry, A. B. in Com. '35, Adv. Copy Writer & Account Executive, Raymond Powell Co., 150 N. Cooper St., Memphis, Tenn.
- Searls, Mrs. Charles L. (Young, Isabelle), B. S. in Ed. '29, Seaman, O.
- Searls, Flora H. (Stanford, Mrs. Chester).
- Searls, May (Storts, Mrs. Samuel N.).
- Sears, Clare Eugene, A. B. in Com. '29, Mgr., Goodrich Silvertown Stores, 1425 Second Ave., York, Pa.
- Sears, Mrs. Richard E. (Nause, Esther E.), El. Ed. '25, 17615 Throckley Rd., Shaker Hts., O.
- Sechler, Mrs. Marion G. (Bourquin, Mrs. E.), A. B. '27, Hartford, O.
- Secord, Mrs. Beatrice V. Sutton, K-P '32, Teacher, 49 S. Mulberry St., Mansfield, O.
- Secoy, Beatrice Eileen (Hill, Mrs. Orville E.).
- Secoy, Guy McKinley, B. S. in Ed. '29, 7480 Canal Rd., Brooklyn Sta., Cleveland, O.
- Secoy, Herman Otto, A. B. in Com. '32, 3 Woodland Ave., Athens, O.
- Secoy, Ina Leona (Kauffman, Mrs. Harry A.).
- Secoy, Mary E. (Maxwell, Mrs. Virgil).
- Secret, Mrs. Earl (Clohs, Cora May) B. S. in Ed. '15, Box 106, Buffalo, O.
- Secret, Edna Emma, El. Ed. '15, Obetz Junction, Columbus, O.

- Secrest, Grace Marie, Co. Ed. '31, Prin., Grade School, McArthur, O.
- Secrest, Harry Edwin, A. B. '17, Physician, Office: 677 N. High St., Res.: 1911 Edgemont Rd., Columbus, O.
- Secrest, William Jackson, A. B. '17, 2406 Wyandotte Ave., Cuyahoga Falls, O.
- Secrest, Mrs. William J. (Duncan, Helen M.), H. Ec. '17, 2406 Wyandotte Ave., Cuyahoga Falls, O.
- Seech, Steve, A. B. '32, Instr., H. S. (Holloway), Flushing, O.
- Seedhouse, George Edward, B. S. in Ed. '30, Instr., Rhodes H. S., 559 Vineland, Bay Village, O.
- Seel, Peter Benjamin, Jr., B. S. in Ed. '36, Asst., Dowler & Ferguson Funeral Home, 6 Church St., Athens, O.
- Seelig, Frederick Charles, A. B. '16. (Obs.)
- Seeman, Ethel Olive (Smith, Mrs. Roger).
- Seenes, Mary Lee (Norris, Mrs.).
- Seever, Fanchon Katharine (Struthers, Mrs. Charles G.).
- Segner, Frances Claire, El. Ed. '33, Teacher, 217 Second St., N. E., Massillon, O.
- Sehon, Edmund, W., A. B. 1827, A. M. 1830, died in 1876.
- Seibel, Elmer Herman, B. S. in Ed. '16, Osteopath, 408 W. Euclid Ave., Des Moines, Iowa.
- Seibert, Nadine (Knox, Mrs. J. T.).
- Seidenfeld, Louis Aaron, Com. '26, Merchant, Murray City, O.
- Seidenfeld, Lucille, A. B. '22, Instr., H. S., Murray City, O.
- Seifert, Lloyd Raymond, B. S. in Ed. '31, Instr., H. S., 316 S. Hyatt St., Tippecanoe City, O.
- Seither, Elizabeth Anne (Wittich, Mrs. Oliver C.).
- Seitz, Harry A., III, B. S. in Ed. '33, Instr., H. S., 314 Market St., Freeport, O.
- Selden, Clifford Herbert, Jr., A. B. '35, 109 St. Clair St., Clarksburg, W. Va.
- Sellars, Lee Tecumseh, A. B. '31, Lawyer, 4079 Brandon Rd., Pittsburgh, Pa.
- Sellers, Mrs. Arthur (Essex, Grace A.), H. Ec. '20, Instr., Sr. H. S., 22 Sturges Ave., Mansfield, O.
- Sellers, Mrs. Theodore F. (Ayers, Helen F.), K-P '10, 252 Harvard Ave., Elyria, O.
- Sellers, William Robert, A. B. in Com. '28, with Pure Oil Co., 4806 E. Washington St., Indianapolis, Ind.
- Sells, Clinton Blaine, El. Ed. '35, Teacher, Stockport, O.
- Sells, Ruth Elizabeth, B. S. in Ed. '33, Teacher, Mill Rd., West Jefferson, O.
- Selover, John Bishop, B. S. in Elec. Eng. '35, 168 N. Professor St., Oberlin, O.
- Selover, Robert Briggs, A. B. '35, A. M. '36, Teaching Fellowship, Univ. of Minn., Minneapolis, Minn.
- Semon, Mrs. (Nichols, Grace L.), K-P '31, R. D. 2, Whipple, O.
- Semon, Mrs. R. R. (Hagel, Marjorie E.), B. S. in Ed. '21, E. Sixth St., Port Clinton, O.
- Seney, Mary Martha, A. B. '28, Instr., H. S., Box 143 Waynesfield O.
- Senff, Marguerite Elizabeth, El. Ed. '31, Teacher (Richmondale), R. D. 3, Chillicothe, O.
- Senff, Marjorie Estelle, El. Ed. '31, Teacher (Chillicothe), R. D. 3, Chillicothe, O.
- Senft, Duane Fulton, B. S. in Ed. '20, Prin., H. S., Danville, O.
- Sennet, Genevieve Mildred, El. Ed. '25. (Obs.)
- Senowitz, Bernard, A. B. '36, Student, Law School, New York Univ., 123 Milton St., Brooklyn, N. Y.
- Senzik, Stefana, El. Ed. '34, Teacher, 602 Lee Ave., Youngstown, O.
- Sepler, Norman Edward, B. S. in Ed. '35, 861 E. 24th St., Brooklyn, N. Y.
- Serianni, Helen (Thompson, Mrs. L. W.).
- Servey, Mrs. Ralph J. (Hansgen, Edna J.), El. Ed. '24, 1726 Baird Ave., Portsmouth, O.
- Setzler, Pearl Elizabeth, El. Ed. '22, R. D. 1, Fremont, O.
- Seunk, Mrs. J. H. (Milner, Laura Elizabeth), B. S. in Ed. '31, 7314 Carnegie Ave., Cleveland, O.
- Severe, Jessie, El. Ed. '11, Teacher, 29 Wyoming St., Newark, O.
- Severns, Edna Mildred (Englehart), Mrs. Walter S.).
- Sewell, Grace Belvida, A. B. '22, Instr., Mound Jr. H. S. (Columbus), R. D. 2, Hebron, O.
- Sewell, Laura Marie (Fitch, Mrs. W. A.).
- Sexauer, Fred Karl, Elec. Eng. '05, Fairway Ave., Chillicothe, O.
- Sexton, Harrison T., A. B. in Com. '22, Instr., Memorial H. S. (Campbell), Box 334, Poland, O.
- Sexton, James Cornelius, B. S. in Ed. '17, Farmer, Mt. Sterling, O.
- Sexton, Mrs. J. C. (Walsh, Josephine), El. Ed. '16, Mt. Sterling, O.
- Seylor, Mary Katherine (Randall, Mrs. Ralph H.).
- Seymore, Lillian Gladys (Kling, Mrs. William Z.).
- Shaddock, Edith Leanna, El. Ed. '12, died in 1918.
- Shade, Mary Elizabeth, El. Ed. '30, Hilliards, O.
- Shadrach, Earl Franklin, A. B. '20, Lawyer, 820 Rensert, Bldg., Canton, O.
- Shaeffer, Marguerite Fern, El. Ed. '33, 230 W. Main St., Lancaster, O.
- Shafer, Amelia (Evans, Mrs. Roscoe G.).
- Shafer, Beulah (Foley, Mrs. James A.).
- Shafer, Blynn Todd, B. S. in Ed. '25, 135 14th St., Toledo, O.
- Shafer, Eleanor Grace (Sands, Mrs. Howard H.).
- Shafer, Emiline M. (Baird, Mrs.).
- Shafer, Eugene Earl, Acct. '06, with Shipping Dept., C. D. Shafer Co., 39 W. Washington St., Athens, O.
- Shafer, Genelle Anne (Westfall, Mrs. Bedford).
- Shafer, Grace McGrew (Shafer, Mrs. B. J.), El. Ed. '29, 1712 Sixth St., Portsmouth, O.
- Shafer, Harold Wesley, B. S. in Ed. '33, Instr., H. S., 615 S. Seventh St., Ironton, O.
- Shafer, Lawrence Augustus, A. B. '16 (Capt., U. S. Army, retired), Stock Rancher, 1050 Sherman St., Denver, Colo.
- Shafer, Margaret Joy, K-P '33, Teacher, 32 E. Franklin St., Nelsonville, O.
- Shafer, Mary Ida, El. Ed. '27, Teacher, 1404 23rd St., N. E., Canton, O.
- Shafer, Mrs. Ralph (Erwin, Mary R.), B. S. in Ed. '34, 14 Palmer St., Athens, O.
- Shafer, Reba Powellene, A. B. '31, Buyer, Ladies Ready-to-Wear Dept., McAuslin & Wakelin Store, 6 Brooks Ave., Holyoke, Mass.
- Shafer, Robert Barr, Elec. Eng. '26, Greenwich, O.
- Shafer, Samuel Sullivan, B. S. in Ed. '14, Attorney, 1400 Cleveland Ave., N., Canton, O.
- Shafer, Sereno Walter, B. S. in Ed. '28, Instr., H. S., 1621 S. Fourth St., Ironton, O.
- Shafer, Mrs. William O. (Ridenour, Margaret M.), B. S. in Ed. '20, 1725 Morgan St., Springfield, O.
- Shaffer, Kenneth Paul, Civ. Eng. '26, Consulting Eng'r., 137 Lexington Ave., Mansfield, O.
- Shaffer, Lewis Henry, B. S. in Ed. '31, Instr., H. S., Blairsville, Pa.
- Shaffer, Mary Margaret, K-P '29, Teacher, R. D. 2, Miamisburg, O.
- Shaffer, Murray Dale, Civ. Eng. '23, Service & Safety Director, City of Mansfield, 137 Lexington Ave., Mansfield, O.
- Shane, Florence Winona, El. Ed. '14, 3318 Delaware Ave., Pittsburgh, Pa.
- Shangold, Ben, A. B. '36, Grad. Student, Western Reserve Univ., Cleveland, O.
- Shannon, Alice Magdalene, B. S. in Ed. '30, Retired Teacher, 28 S. Shafer St., Athens, O.
- Shannon, Dorothea Virginia, B. S. in Ed. '35, Instr., Coventry H. S., Box 109, R. D. 5, Akron, O.
- Shannon, Ellen Veronica, B. S. in Ed. '32, Teacher, 28 S. Shafer St., Athens, O.
- Shannon, Lillian A. (West, Mrs. Herschel).
- Shannon, Nelle, A. B. '34, Sec'y, Home Owners Loan Corp., 1101 15th St., N. W., Apt. 205, Washington, D. C.
- Shannon, Mrs. Patrick (Walsh, Ethel X.), Com. '12, 24 S. College St., Athens, O.
- Shannon, William Francis, A. B. '34, Interne, Cincinnati General Hospital, Cincinnati, O.
- Shapter, Mrs. Walter J., Jr., (Durrett, Margaret M.), A. B. '19, 40 W. Gay St., Columbus, O.
- Sharick, Mrs. John H. (Hill, Eleanor), B. S. in Ed. '27, 82 May Ave., Athens, O.
- Sharp, Angella Woods (Sharp, Mrs. Edward A.), A. B. '27, Bainbridge, O.
- Sharp, Charles Forrest, B. S. '12, 2836 E. 130th St., Cleveland, O.
- Sharp, Donald S., A. B. in Com. '34, Sales Repr., Tappan Stove Co., 1421 Meadow Rd., Columbus, O.
- Sharp, Edward Allan, B. S. in Ed. '30, Educational Advisor, CCC Camp, Bainbridge, O.
- Sharp, Gay Herrold (Sharp, Mrs. S. S.), A. B. '29, Teacher, 234 W. Washington St., Nelsonville, O.
- Sharp, Helen Crew (Arnold, Mrs. E. T.).
- Sharp, Helen Julia (Jackson, Mrs. Frank).
- Sharp, Lyda Virginia, El. Ed. '20, Prin., Grade School, 309 Belleview Blvd., Steubenville, O.
- Sharp, Mrs. Otto (Fri, Thelma), El. Ed. '22, McArthur, O.
- Sharp, Ruth Elizabeth (Burnett, Mrs. C. A.).
- Sharpnack, Joseph Ralph, A. B. in Com. '36, with Retail Credit Co., First National Bank Bldg., Cincinnati, O.
- Shattuck, Eric Keith, B. S. in Ed. '28, Instr. & Coach H. S., Black Fork, O.
- Shavelson, Elsie Pearl, B. S. in Ed. '33, 7 Main St., Spring Valley, N. Y.

- Shaver, Charles Wesley, Co. Ed. '33, Student, Ohio State Univ., (Columbus), R. D. 1, Cheshire, O.
- Shaver, Gilbert Jerome, A. B. '23, Attorney & Chief Deputy Clerk, Hamilton County Court of Common Pleas, Office: 916 Enquirer Bldg. (Cincinnati), Res.: 10 Burns Ave., Wyoming, O.
- Shaver, Hortis Augustus, A. B. '31, Instr., H. S. Miamitown, O.
- Shaver, Margaret (Starcher, Mrs. George W.).
- Shaver, William Howard, B. S. in Ed. '35, Teacher, Box 31, Watertown, O.
- Shaw, Mrs. C. D. (Myers, Mary G.), H. Ec. '16, 133 Taylor Ave., Columbus, O.
- Shaw, Caroline Louise, El. Ed. '30, Teacher, Hastings Ave., Willoughby, O.
- Shaw, Mrs. Clarence A. (Dains, Audra E.), Co. Ed. '32, R. D. 1, Athens, O.
- Shaw, Mrs. E. E. (Thuma, Ruth E.), El. Ed. '22, 2575 Fenwick Rd., Cleveland, O.
- Shaw, Edson Monroe, B. S. in Ed. '33, Prin., H. S. South Bloomingville, O.
- Shaw, Fred, A. B. '06, Minister, Presbyterian Church, 209 S. Lincoln, Chanute, Kans.
- Shaw, Helen Victoria, B. S. in Ed. '32, Instr., H. S. 447 Scott St., Nelsonville, O.
- Shaw, Louis Ralph, A. B. in Com. '30, Accountant, Army Div., U. S. Gov., 6762 Maple St., Mariemont, Cincinnati, O.
- Shaw, Margaret Irene, Co. Ed. '32, St. Paris, O.
- Shaw, Pauline Duncan, El. Ed. '33, Teacher, Russell Ave., West Lafayette, O.
- Shaw, Rachel Ellen (Norris, Mrs. David S.).
- Shaw, Rozanna Quinnette (Risch, Mrs. Lester).
- Shaw, Wayne, A. B. '22, Draftsman, Bethlehem Steel Corp., 1000 Mifflin Ave., Pittsburgh, Pa.
- Shawcross, Bernadine Janet (Minister, Mrs. Harold H.).
- Shay, Rose Muriel (Campbell, Mrs. Carl E.).
- Shea, George William, A. B. '33, Attorney, Assoc. with Cadwalader, Wickersham & Taft, 518 W. 111th St., New York, N. Y.
- Shearer, Grace Luella, El. Ed. '16, Prin., Grade School (Barberton), Clinton St., Doylestown, O.
- Shearer, Mrs. (Faulkner, Kathryn L.), A. B. '30, 1211 Virginia St., Charleston, W. Va.
- Sheakley, Mrs. Harold G. (Mansfield, Mildred J.), A. B. '25, 2567 Ashurst Rd., Cleveland, O.
- Shearer, Paul Webster, B. S. in Elec. Eng. '35, with Southern Ohio Elec. Co., Nelsonville, O.
- Shearman, Edwin Frank, A. B. in Com. '35, Grain Dealer, Riverford, R. D. 2, Perryburg, O.
- Shearman, Mrs. Edwin F. (Elliott, Eleanor B.), A. B. '35, Riverford, R. D. 2, Perryburg, O.
- Shedan, Joseph John, A. B. '35, 1029 Market St., Parkersburg, W. Va.
- Shedan, Olive Dixie, B. S. in Ed. '29, Teacher (Columbus, O.), 1029 Market St., Parkersburg, W. Va.
- Sheely, Mrs. Howard E. (Crites, Louise), Sch. Mus. '22, New Oxford, Pa.
- Sheen, Mrs. Terrence (Merrin, Gladys), A. B. '12, South Montrose, Pa.
- Sheesley, DeVere Lamarr, A. B. in Com. '33. (Obs.)
- Sheets, Elva Eugene, A. B. '35, Instr., Windsor H. S., Willow Wood, O.
- Sheets, Grace Marie, B. S. in Ed. '26, Teacher, care Williams Ave. School Norwood, O.
- Sheets, Helen May (Fleming, Mrs. James).
- Sheets, Marcia Mildred (Warren, Mrs. Herbert).
- Sheets, Mary McKinley (Noyes, Mrs.).
- Sheets, Neva Doris, Co. Ed. '27, Teacher (Fairview Village), 21562 Lorain Rd., Rocky River, O.
- Sheets, Virgil Newton, A. B. '24, Chemist, Business Products & Chemical Co. (Philadelphia), 2520 Hirst Terrace, Upper Darby, Pa.
- Sheetz, Florence Louise (Claypool, Mrs. Chester B.).
- Sheffield, B. B., A. B. '58, A. M. '61, died, date unrecorded.
- Sheffield, Edmund, A. B. '61, A. M. '64, died April 5, 1899.
- Shegog, George William, B. S. in Ed. '26, died June 19, 1936.
- Sheldon, Thomas Henry, B. S. '00, C. & S. Poultry Farm, San Martin, Calif.
- Sheldrick, Mrs. William A. (Wagner, Merle), B. S. in Ed. '18, Teacher, Adult Education, 1833 E. 79th St., Cleveland, O.
- Shell, Eleanor Foster (Keller, Mrs. Frank C.).
- Shell, Rolland, Ind. Ed. '30, Instr., Lincoln Jr. H. S., 90 N. Williams St., Newark, O.
- Shelton, Kate, El. Ed. '16. (Obs.)
- Shenault, James Jennings, B. S. in Ed. '36, Londonderry, O.
- Shenker, Amelia (Abrams, Mrs.).
- Shepard, Cassius Marion, A. B. '96, A. M. (Hon.) '03, Physician, Office: 394 E. Town St., Res.: 259 Preston Rd., Columbus, O.
- Shepard, Mrs. C. M. (Grosvenor, Grace), Ph. B. '93, 259 Preston Rd., Columbus, O.
- Shepard, Mrs. Edgar L. (Ross, Dorothea L.), B. S. in Ed. '34, 1660 W. Fifth Ave., Columbus, O.
- Shepard, Elizabeth Ellen, A. B. '33, 34 Monroe St., Nelsonville, O.
- Shepard, Fiola Lake, A. B. '19, Instr., Foreign Languages, Olivet College, Olivet, Mich.
- Shepard, Mary Edna, El. Ed. '24, Teacher, 825 Third St., Logan, O.
- Shepard, Ruth Elizabeth, B. S. in Ed. '28. (Obs.)
- Shepard, Samuel M., A. B. '77, died in 1917.
- Shephard, Solomon W., A. B. '42, A. M. '45, died, date unrecorded.
- Shepherd, Clare Lu Ellen, Sch. Mus. '17, Teacher, 11118 Clifton Blvd., Lakewood, O.
- Shepherd, Donald Wayne, A. B. '34, Instr., H. S., 344 E. Main St., Barnesville, O.
- Shepherd, Mrs. Donald W. (Coleman, Geneva M.), A. B. '35, 344 E. Main St., Barnesville, O.
- Shepherd, Edward Thompson, B. S. in Ed. '20, Teacher, Beallsville, O.
- Shepherd, Effie Margery (Russell, Mrs.).
- Shepherd, Henry Franklin, A. B. in Com. '27, with Eclipse Laundry Co., 1042 Maple Ave., Zanesville, O.
- Shepherd, Martha Elizabeth, Co. Ed. '29, Bethesda, O.
- Shepler, Margaret Elizabeth, El. Ed. '25. (Obs.)
- Sheppard, Mrs. C. Thomas (Bryant, Gretchen C.), B. S. in Ed. '33, E. Washington St., Nelsonville, O.
- Sheppard, Carl Dunkle, Ph. B. '02, A. M. (Hon.) '20, Attorney, 167 N. Highland Ave., Akron, O.
- Sheppard, Charles Thomas, A. B. in Com. '33, with Citizens Central Bank, E. Washington St., Nelsonville, O.
- Sheppard, Mrs. R. C. (Campbell, Dena C.), B. S. in Ed. '23, R. D. 1, Belpre, O.
- Sherbourne, Jennie Rebecca, El. Ed. '15, died Feb. 27, 1918.
- Sheridan, John Thomas, A. B. in Com. '35, 145 W. Walnut St., Lancaster, O.
- Sheridan, Marjorie Olivia, B. S. in Ed. '34, Teacher, Malta, O.
- Sheridan, Ruth D. (Schnell, Mrs. E. R.).
- Sheridan, Mrs. William K. (Holcombe, Cornelia), B. S. in Ed. '30, 1771 Dresden Rd., Zanesville, O.
- Sheriff, Mrs. Alfred (Aiken, Edith C.), El. Ed. '14, 283 Oakwood Dr., Cadiz, O.
- Sherlock, Margaret Kathryn, El. Ed. '31, 343 Winter St., Crooksville, O.
- Sherlock, Robert Dale, B. S. '35, Teacher, Beverly, O.
- Sherman, Alice L. (Boone, Mrs. James C.).
- Sherman, Beatrice Mary, K-P '23, Teacher, 730 Broadway, Youngstown, O.
- Sherman, Charles T., A. B. 1830, A. M. 1833, died Jan. 1, 1879.
- Sherman, George Leslie, B. S. '14, died May, 1918.
- Sherman, Grace Lucille, A. B. '19, Instr., H. S., Hotel Palomar, Santa Cruz, Calif.
- Sherman, Leslie A., B. S. '35, Chesterland, O.
- Sherman, Miriam E. (Heden, Mrs. Theodore).
- Sherman, Mrs. Ray (Middleton, Genevieve V.), El. Ed. '15, Middleport, O.
- Sherman, Mrs. (Aber, Ruth L.), A. B. in Com. '26, Stenographer, Federal Land Bank, 817½ Riverside Ave., Wichita, Kans.
- Sherow, Emerson Stevenson, Editorial Staff, The Lima News, Lima, O.
- Sherrick, Carrie Dell, El. Ed. '23, Teacher, 2178 Glenbury Ave., Lakewood, O.
- Sherrick, Florence Irene (McMillen, Mrs. Elwood E.).
- Sherrick, Florence Marie (Funk, Mrs. Carl F.).
- Sherrick, Mrs. I. R. (Wallace, Helen E.), H. Ec. '17, R. D. 7, Wooster, O.
- Sherwood, Mrs. Lawrence V. (Miller, Nellie B.), H. Ec. '15, 2329 Cecelia Ave., San Francisco, Calif.
- Sherwood, Mary Emily, El. Ed. '22, Teacher, Tiltonsville, O.
- Shetter, Egbert P., B. S. in Chem. '28, Asst. Plant Supt., Carbide & Carbon Chemicals Corp., 2461 Pierce Ave., Niagara Falls, N. Y.
- Shetter, Mrs. Egbert P. (Morton, Doris E.), A. B. '28, 2461 Pierce Ave., Niagara Falls, N. Y.
- Shetter, Virginia Cross, B. S. in Ed. '33, Instr., Central Jr. H. S., 120 Milford St., Clarksburg, W. Va.
- Shenmaker, Daisy Belle, Sten. '09. (Obs.)
- Shiach, Mildred Louise, B. S. in Ed. '35, Teacher, Aurora, O.
- Shibata, Katsusaburo, B. S. in Elec. Eng. '29, 279 Huguenot St., New Rochelle, N. Y.
- Shields, Buren Riley, B. S. '12, Works Eng'r., duPont Co., Monte Bleu Manor, Waynesboro, Va.
- Shields, Charles Ben, B. S. in Ed. '27, Prin. & Instr., H. S., Adena, O.
- Shields, Doris Elvira, A. B. '26, Teacher, 127 N. Montua St., Kent, O.

- Shields, Laurene Catherine, B. S. S. '30, died Nov. 8, 1932.
- Shields, Lydia Brooks (Clark, Mrs. Raymond M.).
- Shields, Mary Hamblton (Hurdley, Mrs. Oliver).
- Shilliday, Clarence Lee, Ph. B. '12, M. S. '13, Head, Dept. of Biology & Geography, Morris Harvey College, 1336 Virginia St., E., Charleston, W. Va.
- Shilliday, Mrs. Clarence Lee (Floyd, Clara May), El. Ed. '14, 1336 Virginia St., E., Charleston, W. Va.
- Shilling, Mary Leora (Webster, Mrs. Howard).
- Shilt, Bernard A., A. B. in Com. '23, Instr., Hutchinson-Central H. S. & Supvr., Practice Teaching, (part time), Univ. of Buffalo, 11 Linwood Ave., Buffalo, N. Y.
- Shilt, Mrs. Bernard A. (Sammet, Caroline M.), A. B. '24, 11 Linwood Ave., Buffalo, N. Y.
- Shilt, Noble Crawford, A. B. in Com. '21, Manufacturer's Repr. Bus.: 3308 14th St., N. W., Res.: 2210 Kearney St., N. E., Washington, D. C.
- Shimp, Charles F., A. B. '36, Instr., Johnsville H. S. New Lebanon, O.
- Shimp, Everette Cowan, A. B. '29, A. M. '30, 2255 Willamont Ave., Columbus, O.
- Shimp, Mrs. Everette C. (Montague, Elizabeth Y.), B. S. in Ed. '29, 2255 Willamont Ave., Columbus, O.
- Shimp, William Bennett, A. B. '29, A. M. '36, Manufacturer, Life Saving Nets, Greenfield, O.
- Shinkle, Edna Marie, El. Ed. '28, Teacher, 147 W. Fifth Ave., Lancaster, O.
- Shipe, Helen Rosalie (Sands, Mrs. Lewis).
- Shipley, Mary Ursel, El. Ed. '15, Atlanta, O.
- Shipley, Roberta Isabelle (Montgomery, Mrs. Reid J.).
- Shippo, Belle (Burton, Mrs. Otis A.).
- Shira, Katherine Loos (Kilbury, Mrs. L. E.).
- Shiras, Oliver Perry, A. B. '53, A. M. '56, LL. D. (Hon.) '04, died Dec., 1915.
- Shirkey, Della Miriam (Landon, Mrs.).
- Shirkey, Ernestine Virginia, K-P '33, Jacksonville, O.
- Shirley, Mrs. E. W. (Reiter, Lulu W.), El. Ed. '13, 1518 Smithfield St., East Liverpool, O.
- Shirley, George E., B. S. in Ed. '29, Instr. & Coach, McKinley Jr. H. S., 12 W. 9th Ave., Apt. 10, Columbus, O.
- Shisler, Virgil Simon, A. B. '27, with Rankin Construction Co., 119 E. Third St., Ashland, O.
- Shively, Earl Cranston, A. B. '21, Attorney, 4945 Olentangy Blvd., Columbus, O.
- Shively, Harold Hastings, A. B. '13, Staff Member, Babson Institute (Babson Park), 28 Morton St., Needham Heights, Mass.
- Shively, Sarah Ruth, El. Ed. '18, Teacher, 2926 Fulton St., Toledo, O.
- Shively, Willis John, B. S. in Civ. Eng. '32, with Niles Steel Products Co. (Niles), R. D. 2, Youngstown, O.
- Shoemaker, Dwight David, A. B. in Com. '27, Salesman, International Business Machine Corp., 4047 Herschel Ave., Dallas, Texas.
- Shoemaker, Edgar Welch, A. B. in Com. '26, Accountant, with Ernst & Ernst, 21122 Westwood Ave., Fairview Village, Cleveland, O.
- Shoemaker, Ethel (Burtner, Mrs. S. K.).
- Shoemaker, Kathryn Violet, K-P '30, 811 Sheridan St., Akron, O.
- Shoemaker, Violet Fern (Bittner, Mrs. A. G.).
- Shoemaker, Zua, B. S. in Ed. '19, A. B. '20, 706 Speedway, Tucson, Ariz.
- Shoof, Bernice Catherine, El. Ed. '16, Teacher, 1912 Kirk Court, N. W., Canton, O.
- Shook, Dorothy A. (Hatch, Mrs. Floyd).
- Shook, Judith Hope, B. S. in Ed. '36, Instr., H. S., South Amherst, O.
- Shook, Loretta, El. Ed. '22, Teacher, 1341 W. 102nd St., Cleveland, O.
- Shor, Judith Josephine, A. B. '34, 36 Bank St., New York, N. Y.
- Shor, Mildred Sophia, B. S. S. '32, Secy., Office of the Comptroller, Metropolitan Life Ins. Co., 1857 E. 82nd St., Suite 9, Cleveland, O.
- Shore, Isabel T. (Wilson, Mrs. James S.).
- Short, Mrs. Don (Smith, Mary Elizabeth), Sch. Mus. '23, Celina, O.
- Shott, John Abraham, Ph. B. '92, Ph. M. '95, died Sept. 21, 1933.
- Shott, Vivian Richards, El. Ed. '14, Instr., Detention Home, New Amsterdam Hotel, E. 22nd & Euclid Ave., Cleveland, O.
- Shott, Winnifred (Pixler, Mrs. J. Forest).
- Showalter, John W., A. B. '62, died, date unrecorded.
- Shower, Gladys Rose, Co. Ed. '33, Teacher (Kirkersville), Etana, O.
- Sbreeves, Mary Elizabeth, B. S. in Ed. '29, Instr., Princeton Jr. H. S., 3325 Market St., Youngstown, O.
- Shreyer, Goldie Viola (Beers, Mrs. Walter).
- Shrigley, Phyllis Adelle (Littler, Mrs. Ralph K.).
- Shriver, Mrs. James F. (Rosser, Hazel L.), El. Ed. '23, Teacher (Avon Lake), Suite 7, 3721 W. 159th St., Cleveland, O.
- Shroyer, Mildred Ellen (Tamplin, Mrs. Harry M.).
- Shrum, Raymond Townsend, B. S. in Elec. Eng. '36, Foreman, Rotary Electric Steel Co., 19255 Moenart, Detroit, Mich.
- Shrum, Mrs. Forrest Warren, B. S. in Ed. '28, Hilliards, O.
- Shufflin, John Hatch, A. B. '25, 59 E. Norwich Ave., Columbus, O.
- Shulman, Rose (Doan, Mrs. Mason C.).
- Shulman, Sadie, B. S. in Ed. '35, 91 N. Main St., Ellenville, N. Y.
- Shultz, Opal L. (Keeley, Mrs. Robert H.).
- Shumaker, Florence (Brister, Mrs. G. Tyler).
- Shuman, Grace Charlene (Smith, Mrs.).
- Shuman, Lulu Elizabeth (Stowe, Mrs. Everett M.).
- Shuman, Mary Ethel (Skinner, Mrs. Charles E.).
- Shumate, William Jasper, A. B. '97, 134 Virginia Ave., West Asheville, N. C.
- Shumate, Mrs. W. J. (Gillette, Nita E.), A. B. '97, 134 Virginia Ave., West Asheville, N. C.
- Shupe, Ervin Ellsworth, Acct. '06, 3180 Whitethorn Rd., Cleveland Hts., O.
- Shupe, Lloyd M., A. B. '11, died Oct. 28, 1934.
- Shupe, Mrs. Lloyd M. (Balthaser, Marie), El. Ed. '16, Teacher, 767 Montrose Ave., Columbus, O.
- Shupe, Marie Anna (Wood, Mrs. George).
- Shupe, Nellie Gertrude (Reedy, Mrs. Hugh).
- Shurrager, Philip Sheridan, A. M. '32, Research Asst., Physiological Psychology, Univ. of Illinois, The University Club, Urbana, Ill.
- Shurrager, Valor Ruth, A. M. '34, Instr., H. S., 206 Linden Ave., Niles, O.
- Shurtz, Eleanor A. (Karr, Mrs. J. Ralph).
- Shurtz, Owen Kieffer, Elec. Eng. '05, (Obs.)
- Shuster, Ardilla Mae, El. Ed. '16, Teacher, 6 Kern St., Athens, O.
- Shuster, Mary Emma, El. Ed. '30, Teacher, South Chillicothe St., Plain City, O.
- Shutts, Cecil Calvert, A. M. '36, Instr., Central Jr. H. S., 1714 Park St., Parkersburg, W. Va.
- Shutts, Hazel Marie, B. S. in Ed. '32, 4223 Allison St., Norwood, O.
- Shuy, Eva May, El. Ed. '34, Teacher, Rural School, R. D. 1, Tunnel Hill, O.
- Sihurt, Mrs. John C. (Carter, Mary E.), B. S. in Ed. '16, 6 Eighth St., McMechen, W. Va.
- Sickles, Mrs. C. Merle (Ruth, Inez C.), El. Ed. '27, 980 Oakwood Ave., Columbus, O.
- Sidders, Cassie (Sidders, Mrs. P. B.), B. S. in Ed. '28, A. M. '30, 94 Second St., Athens, O.
- Sidders, Dorothy Marie, K-P '36, Student, Ohio Univ., New Marshfield, O.
- Siddle, Mrs. (Noel, Garnet), A. B. '17, Yanceyville, N. Car.
- Siders, Cecil Franklin, A. B. '20, Instr., care Norwood H. S., Norwood, O.
- Sidwell, Sina Roberta (Rogers, Mrs. George).
- Siegel, Abe Rand, B. S. in Civ. Eng. '31, 3519 E. 147th St., Cleveland, O.
- Siegel, Irving Robert, B. S. in Ed. '34, Teacher, 665 Hendrix St., Brooklyn, N. Y.
- Siegmunt, Ruby Capitola, El. Ed. '24, 600 Central Ave., Greenville, O.
- Sigler, Adah Ellen (Hudson, Mrs.).
- Sigler, Alice May (Worstell, Mrs. Clyde).
- Sigmund, Mrs. Lena Moehring, El. Ed. '29, 9512 Hilgert Ave., Cleveland, O.
- Sigrist, Alta Irene, Co. Ed. '29, Beach City, O.
- Sigrist, Fred R., B. S. in Ed. '35, Asst. Mgr., Good-year Service Station, 179 W. Winter St., Delaware, O.
- Sigrist, Irene Marcella, Co. Ed. '33, Teacher, R. D. 6, Zanesville, O.
- Sikora, Frank R., A. B. in Com. '33, Murray City, O.
- Silcott, Ellinore Barnett (Pierce, Mrs. Robert P.).
- Silcott, Gordon Raymond, A. B. '16, Coal Dealer, Worthington, O.
- Silcox, William Edmund, B. S. in Ed. '27, died Aug. 19, 1931.
- Silver, Mrs. C. Allen (Jones, Florence A.), K-P '26, West Jefferson, O.
- Silver, Florence (Liebman, Mrs. W. H.).
- Silverman, Sidney J., E. S. in Ed. '33, Instr., Wilson Jr. H. S., Parkway Towers, Youngstown, O.
- Silvus, Effie (Blackledge, Mrs. Glenn E.).
- Silvus, Paul, A. B. '21, Merchant, Franklin Ave., Athens, O.

- Silyus, William Green, Elec. Eng. '10, died Sept. 17, 1934.
- Simcox, Margaret Elizabeth (Hoover, Mrs. Howard).
- Sinkins, Mrs. (Hall, Emily A.), El. Ed. '17, 410 S. Oldham St., Baltimore, Md.
- Simmerman, Anna Edna, B. S. in Ed. '17, 728 Second Ave., Gallipolis, O.
- Simmerman, Mrs. E. H. (Engle, Shirley H.), El. Ed. '20, R. D. 2, South Solon, O.
- Simmons, Boyd James, A. B. in Com. '28, c/o Continental Banking Co., Chicago, Ill.
- Simmons, Mrs. Floyd R. (Montgomery, Evelyn L.), Co. Ed. '27, 634 Spring St., Greenfield, O.
- Simmons, Ruth (Sloan, Mrs. Arthur E.).
- Simms, Crystal Lenora, A. B. '24, Teacher (Green's Run), 105 N. Congress St., Athens, O.
- Simon, Grace Alice, El. Ed. '33, 910 Parrish St., Uhrichsville, O.
- Simon, Mary Anna (Johnson, Mrs. Aldis A.).
- Simonetta, George X., A. B. '35, Student, Law School, Univ. of Michigan, 802 Monroe St., Ann Arbor, Mich.
- Simonton, Helen Ruthella, El. Ed. '36, Clarington, O.
- Simpkins, Mrs. Dan (Howard, Ruth E.), K-P '26, Millfield, O.
- Simpson, Ada Grace, A. B. '28, Instr., Lincoln Jr. H. S., 1942 Eighth St., Huntington, W. Va.
- Simpson, Hazel Betty (Lyons, Mrs. Floyd).
- Simpson, Isabelle Jane (Russell, Mrs. G. C.).
- Simpson, Mrs. William B. (Miller, Lillian W.), Co. Ed. '31, Richmond, O.
- Sims, Edgar Barr, A. B. '18, State Auditor, Charleston, W. Va.
- Sinclair, Mrs. Frederick B. (Halliday, Myrtle L.), B. S. in Ed. '29, 12211 Eggleston Ave., Chicago, Ill.
- Sindlinger, Charles Albert, B. S. in Ed. '28, A. M. '31, Supt., Scott Twp. Rural Schools, R. D. 1, Caledonia, O.
- Sindlinger, Charles Franklin, A. B. '34, Instr., H. S. Brilliant, O.
- Sindlinger, Mrs. Charles F. (Liggett, Belvadell), B. S. in Ed. '33, Brilliant, O.
- Sindlinger, Ruth Adeline, A. B. '31, Visitor, Trumbull County Probate Court, 152 Belmont St., N. E., Warren, O.
- Sindlinger, Walter Eugene, A. B. '36, Instr., H. S. Pickerington, O.
- Sindlinger, William Jacob, A. B. '36, Teacher, Rural School, Third St., Brilliant, O.
- Singer, Ray Elmer, B. S. in Ed. '30, Coach & Instr., Memorial Jr. H. S., 33 Harmondale, Willoughby, O.
- Singleton, Mrs. C. R. (Downing, Marie R.), A. B. '19, B. S. in Ed. '20, Fort Hill Dr., Charleston, W. Va.
- Singrey, Mary Jeannette, El. Ed. '32, Teacher, 519 W. Wheeling St., Lancaster, O.
- Sinkey, John T., Com. '16. (Obs.)
- Sinks, Opal Recca (Mutchner, Mrs.).
- Sintic, Anton Joseph, B. S. in Ed. '36, Cadet, U. S. Naval Air Base, Pensacola, Fla.
- Sintic, Joseph George, B. S. in Ed. '33, Coach & Instr., Central H. S., 22300 Arms Ave., Euclid, O.
- Sipos, Helen M., El. Ed. '29, 244 E. Ravenswood Ave., Youngstown, O.
- Sisley, Dorothy Dee, El. Ed. '25, R. D., Jamestown, Pa.
- Sisselman, Irving Ira, B. S. in Ed. '35, 142 E. 96th St., Brooklyn, N. Y.
- Sisson, Nora, Sten. '01. (Obs.)
- Skadden, Ruth Emma (Metzler, Mrs. Charles M.).
- Skaggs, Anna L., El. Ed. '17. (Obs.)
- Skidmore, Mrs. David A. (Suntheimer, Lauretta J.), A. B. '25, Instr., Tallmadge Twp. H. S., 701 Mentor Rd., Akron, O.
- Skidmore, Mrs. LeRoy (Sackett, Inez E.), B. S. in Ed. '23, 41 W. Savannah St., Detroit, Mich.
- Skidmore, Maude (Reed, Mrs. Kenneth).
- Skinner, Audrey Rowena, El. Ed. '23, Skinner, O.
- Skinner, Beverly Oden, M. S. in Ed. '12, Farmer, R. D., Marysville, O.
- Skinner, Brook Rader, B. S. in Ed. '31, Ranger, Bryan State Park, Yellow Springs, O.
- Skinner, Mrs. C. E. (McVay, Gladys), B. Ped. '89, 215 Elmore Rd., Forest Hills, Wilkingsburg, Pa.
- Skinner, Mrs. C. W. (Schaal, Ozilla), Sch. Mus. '26, Logan, O.
- Skinner, Charles Edward, B. S. in Ed. '14, Prof., Education, New York Univ., (New York City), 5 Highland Ave., Madison, N. J.
- Skinner, Mrs. Charles E. (Shuman, Mary E.), B. S. in Ed. '14, 5 Highland Ave., Madison, N. J.
- Skinner, Charles Sloane, A. B. 1833, A. M. 1836, died, date unrecorded.
- Skinner, Durward A., A. B. '22, Physician & Surgeon, Linnville Rd., Newark, O.
- Skinner, Edith Marie, B. S. in Ed. '32, Instr., Jr. H. S., 85 Liberty Pl., Palisades Park, N. J.
- Skinner, Ernest Brown, A. B. '88, LL. D. (Hon.), '32, died April 3, 1935.
- Skinner, Mrs. Ernest B. (Coe, Adelaide), Ph. B. '85, Ph. M. '88, 210 Lathrop St., Madison, Wis.
- Skinner, Evelyn Evangeline, B. S. in Ed. '31, 9907 Lake Ave., Cleveland, O.
- Skinner, Forest Rose, B. S. in Ed. '36, Teacher, Rural School, Pliny, W. Va.
- Skinner, Georgianna Hubbell (Skinner, Mrs. Raymond L.), B. S. in Ed. '33, Brilliant, O.
- Skinner, Glen Reece, B. S. in Ed. '33, Insurance Agt., 354 Woods Ave., Roanoke, Va.
- Skinner, Harley Clay, B. S. in Ed. '17, Asst. Prof., Education, Temple Univ., 223 E. Mt. Pleasant Ave., Philadelphia, Pa.
- Skinner, Mrs. H. Clay (Pancake, Luella), El. Ed. '17, 223 E. Mt. Pleasant Ave., Philadelphia, Pa.
- Skinner, Helen Frances (Brunner, Mrs. Charles F.).
- Skinner, Homer Lucas, A. B. '22. (Obs.)
- Skinner, Lulu Faye, El. Ed. '25, 1284 Neil Ave., Columbus, O.
- Skinner, Mary (Bowers, Mrs. C. H.).
- Skinner, Noab Wilford, A. B. '35, Grad. Asst., German Dept., Indiana Univ., 600 E. University, Bloomington, Ind.
- Skinner, Paul Maple, El. Ed. '28, Prin., Grade School, 987 Main St., Wellsville, O.
- Skinner, Raymond Lloyd, A. B. '29, Supt. of Schools, Brilliant, O.
- Skinner, William P., A. B. 1823, A. M. 1826, died April, 1886.
- Slabaugh, Mrs. Ralph E. (Hancher, Louise E.), A. B. '13, 819 Eastwood Dr., Painesville, O.
- Slack, Carl W., A. B. in Com. '30, Bank Clerk, Union Trust Co. (Pittsburgh), 1626 Packer St., McKeesport, Pa.
- Slackford, Mrs. Edward T. (Bieber, Esther E.), El. Ed. '26, 15 Elmwood Gardens, Oshkosh, Wis.
- Slagle, Mrs. Ennis (Steele, Elizabeth), A. B. in Com. '31, Greenfield, O.
- Slater, Mary Margery (Radenbach, Mrs. George).
- Slater, Myrtle Marie, B. S. in Ed. '35, Teacher, 1029 Grace Ave., Zanesville, O.
- Slater, Viva Kathryn, El. Ed. '35, Teacher, 248 S. Third St., Coshocton, O.
- Slater, Wayne Crooks, B. S. in Ed. '36, Instr., H. S., Box 26, Uniontown, O.
- Slaught, Mrs. John J. (Maynard, Martha J.), K-P '33, 2423 E. St., N. W., Apt. 207, Washington, D. C.
- Slaughter, Mrs. J. M. (Lessler, Evelyn M.), El. Ed. '25, Clerk, Ohio Finance Co., 4859 Philip, Detroit, Mich.
- Slaught, Margaret Louise, A. B. '33, Teacher, 723 Pearl St., Martins Ferry, O.
- Slaught, Ray Elton, Sten. '04, Public Accountant, 123 Morris Ave., Athens, O.
- Sleeper, George A., B. S. in Elec. Eng. '34, Meter Dept., Columbus Railway Power & Light Co., 1237 Aberdeen Ave., Columbus, O.
- Sliney, Mrs. Joseph P. (Castrilli, Mary P.), B. S. in Ed. '34, Sec'y., with Longwell Lumber & Bldg. Co., 212 W. Washington St., Bath, N. Y.
- Slish, Michael, B. S. in Chem. '32, Sales Eng'., 216 Marion St., Scranton, Pa.
- Sloan, Mrs. Arthur E. (Simmons, Ruth), A. B. '36, 35 Townsend St., Greenwich, O.
- Sloan, John Talbert, Elec. Eng. '10. (Obs.)
- Sloat, Mrs. Paul B. (Beckley, Maxine L.), B. S. in Ed. '32, 6208 Homer St., Germantown, Philadelphia, Pa.
- Slusser, Leroy, B. S. in Ed. '26, Instr., H. S., 124 High St., Marietta, O.
- Slusser, Verna M., El. Ed. '29, Box 143, Howard, O.
- Slutz, Dorothy Jane (Garrison, Mrs. Harold D.).
- Slutz, Lois Irene, El. Ed. '33, Teacher, 285 N. Lundy Ave., Salem, O.
- Slutz, Mary E., A. B. '22, 18 S. Congress St., Athens, O.
- Slutz Raymond Mahlon, A. M. '12, Assoc. Prof., English, Ohio Univ., 18 S. Congress St., Athens, O.
- Slye, Nelle, A. B. '27, Instr., H. S., Fredericktown, O.
- Smailes, Roy Alfred, B. S. in Ed. '36, Instr., H. S. (Roscoe), 635 Orange St., Coshocton, O.
- Small, Irvin G., A. B. in Com. '33, (changed from Smolowitz, Irvin G.), 679 Crown St., Brooklyn, N. Y.
- Smallwood, Donna Marie (Brown, Mrs. Floyd).
- Smart, Mrs. Charles F. (Coleman, Nell E.), Sten. '05. (Obs.)
- Smart, Charles Sheldon, A. B. '59, A. M. '69, died Jan. 12, 1901.
- Smart Isabel (Schrappe, Mrs. Hugo).

- Smearman, Mrs. Arthur (Coke, Clara E.), A. B. '25, 2753 N. Front St., Cuyahoga Falls, O.
- Smeltzer, Lawrence Elton, B. S. '20, Instr., H. S., 234 Third St., Gallipolis, O.
- Smetts, Mrs. M. A. (Rice, Rexa V.), El. Ed. '21, 1618 Mars Ave., Cleveland, O.
- Smies, George T., A. B. in Com. '35, 1218 Westlake Ave., Lakewood, O.
- Smiley, Marian Blanche, El. Ed. '22, 2006 West Blvd., Cleveland, O.
- Smiley, Ruth, El. Ed. '17, Hilliards, O.
- Smiley, William Foster, A. B. in Com. '27, City Editor, Athens Messenger, 129 E. State St., Athens, O.
- Smith, Adelaide V. (Wright, Mrs. Malcolm).
- Smith, Albert Truman, A. B. '14, Instr., H. S., 207 Fourth St., Elyria, O.
- Smith, Anna Gwendale, A. B. '26. (Obs.)
- Smith, Anna H., A. M. '94. (Obs.)
- Smith, Anna Izora, B. S. in Ed. '21, Teacher, 123 W. Third Ave., Columbus, O.
- Smith, Mrs. Arthur H. (Birney, Virginia), El. Ed. '20, Woodsfield, O.
- Smith, Beatrice, El. Ed. '24. (Obs.)
- Smith, Benjamin Franklin, A. B. '12, died Jan. 21, 1925.
- Smith, Betty Helen, El. Ed. '33, Teacher (Lancaster), R. D. 1, Amanda, O.
- Smith, Betty June, K-P '36, Teacher, Mechanicsburg, O.
- Smith, Blanche Estelle, Sten. '03, died June 17, 1926.
- Smith, Mrs. C. E. (Crawford, Dorothy G.), El. Ed. '30, Port Homer, O.
- Smith, Carrye Edith, B. S. in Ed. '35, Instr., H. S. (Greens Run), R. D. 5, Glouster, O.
- Smith, Cecile Gladys (Wright, Mrs. I. C.).
- Smith, Charles Clement, B. S. '97, died March, 1931.
- Smith, Charles Collins, Elec. Eng. '00, Engineer, 4163 E. 94th St., Cleveland, O.
- Smith, Claude Behnke, B. S. in Elec. Eng. '35, Power Eng'r., National Tube Co. (Lorain), 1114 Lake Ave., Elyria, O.
- Smith, Cordelia, Sten. '08. (Obs.)
- Smith, Cruger Wormley, A. B. '67, A. M. '70, died March 6, 1912.
- Smith, Curtis Adelbert, A. B. in Com. '32, Accountant, Gen'l. Motors Corp., 217 W. Taylor, Flint, Mich.
- Smith, C. Lorraine, B. S. in Ed. '34, Teacher, 77 John St., Akron, O.
- Smith, Mrs. Donald (Taylor, Roxie), Co. Ed. '32, Belpre, O.
- Smith, Dorothy Madaline, K-P '35, Teacher (Coshoc-ton), West Lafayette, O.
- Smith, Dorothy Mae, A. B. '34, Instr., H. S., McArthur, O.
- Smith, Dorothy Nell, B. S. in Ed. '25, Teacher, 3338 Burnet Ave., Cincinnati, O.
- Smith, Earl Eldon, B. S. in Ed. '27, Instr., John Adams H. S. (Cleveland), 770 Broad St., Bedford, O.
- Smith, Mrs. Edward F. (Tinney, Margaret F.), El. Ed. '23, 3055 W. 115th St., Cleveland, O.
- Smith, Mrs. Edward R. (Jones, Sarah M.), K-P '31, Prospect, O.
- Smith, Elma Kathryn, El. Ed. '35, Teacher, Box 75, Chester, O.
- Smith, Esma Lola, B. S. in Ed. '33, Instr., Chaney H. S., 41 N. Lakeview Ave., Youngstown, O.
- Smith, Eva Marie (Daugherty, Mrs. Horace H.).
- Smith, Evelyn Fae, B. S. in Ed. '32, Teacher, McComb, O.
- Smith, Fanny Fern, B. S. in Ed. '35, Teacher, Zuni, N. Mex.
- Smith, Faye Dora (Rudisill, Mrs. John).
- Smith, Florence Steele, A. B. '34, Dorchester, Mass.
- Smith, Frances Elizabeth (Eades, Mrs.).
- Smith, Frances Helen (Runyon, Mrs.).
- Smith, Frances Marguerite (Stafford, Mrs. Clyde I.).
- Smith, Freda Mae (Drury, Mrs. Robert L.).
- Smith, Garnet Mae, B. S. in Ed. '32, Teacher, 601 Fourth St., Gallipolis, O.
- Smith, Geneva Gladys, B. S. in Ed. '23, Instr., Hayes Jr. H. S., 1220 Ford Ave., Youngstown, O.
- Smith, Geneva Wickerham, El. Ed. '27, Teacher, 13335 Detroit Ave., Lakewood, O.
- Smith, Mrs. George A. (Stephenson, Maude), B. S. in Ed. '28, 572 Forsythe Ave., Calumet City, Ill.
- Smith, George Carr, B. S. in Ed. '36, Elec. Eng'r., Western Elec. Co. (New York City), 179 Berger Ave., Kearney, N. J.
- Smith, Gladys C. (Foster, Mrs. E. L.).
- Smith, Glenn Power, B. S. in Ed. '29, Bookkeeper, C. L. Bailey Grocery Co., 118 Bartlett St., Marietta, O.
- Smith, Glen Ronald, B. S. in Elec. Eng. '27, Eng'r. Dept., Champion Lamp Works of Consolidated Elec. Lamp Co., 54 Bailey St., East Lynn, Mass.
- Smith, Mrs. Gordon H. (Campbell, Esther L.), El. Ed. '29, 62 E. North St., Mt. Gilead, O.
- Smith, Mrs. (Shuman, Grace C.), El. Ed. '16. (Obs.)
- Smith, Guinevere, El. Ed. '21, Teacher (Columbus), Box 235, Canal Winchester, O.
- Smith, Mrs. H. A. (Wade, Ilda M.), El. Ed. '13, 91 S. Broadway, Geneva, O.
- Smith, Harold Leslie, A. B. in Com. '34, Credit Mgr., B. F. Goodrich Co. Store, 817 Fifth St., N. W., Canton, O.
- Smith, Mrs. Harold L. (Webster, Margaret G.), El. Ed. '33, 817 Fifth St., N. W., Canton, O.
- Smith, Mrs. Harry M. (Cuckler, Kathryn E.), Sch. Mus. '17, 7711 Euclid Ave., Cleveland, O.
- Smith, Harvey Elwood, A. B. in Com. '33, Voucher Dept., Firestone Tire & Rubber Co., 34 Castle Blvd., Akron, O.
- Smith, Hattie Avice (Roush, Mrs. Lawrence).
- Smith, Hattie Mary, B. S. in Ed. '26, A. M. '32, Instr., H. S., 720 1/2 Third St., Marietta, O.
- Smith, Hazel Ann, B. S. in Ed. '32, Teacher, 901 N. Howard St., Akron, O.
- Smith, Helen Jane, K-P '27, Teacher, Rural School, North Fairfield, O.
- Smith, Helen Margaret (Kochheiser, Mrs. E. R.).
- Smith, Helen Marie (Turner, Mrs. Fay).
- Smith, Mrs. H. Millard (Wright, Margaret J.), K-P. '29, 62 Pershing Dr., Scotia, N. Y.
- Smith, Imelda Gladys, El. Ed. '31, Teacher (Beaumont), 436 Poplar St., Nelsonville, O.
- Smith, Isabel, A. B. '33, 146 S. Main St., Warren, O.
- Smith, Isabelle Estella, El. Ed. '34, Teacher, 1108 E. Main St., Coshoc-ton, O.
- Smith, Jasper Augustus, A. B. '60, A. M. (Hon.) '78, died April 29, 1889.
- Smith, Jesse Edward, B. S. in Ed. '22, Instr., H. S. 85 Ausdale Ave., Mansfield, O.
- Smith, John Neil, A. B. '34, with Harshaw Chemical Co., 3901 W. 17th St., Cleveland, O.
- Smith, Joseph R., Elec. Eng. '06, Supt., Lancaster Traction & Power Co., 1011 N. Columbus St., Lancaster, O.
- Smith, Josephine Blanche, A. B. '35, 1400 W. High St., Lima, O.
- Smith, Julius S., A. B. '66, died Nov., 1932.
- Smith, Mrs. J. W. (Leifheit, Marie), H. Ec. '16, 503 S. Penn St., Wheeling, W. Va.
- Smith, Katharine Ingraham, A. M. '33, Instr., H. S., 704 Roanoke Ave., Riverhead, L. I., N. Y.
- Smith, Mrs. Langdon M. (Jones, Mary G.), Sch. Mus. '23, Instr., Orchestra, Public Schools, 1039 Atlantic Ave., Long Beach, Calif.
- Smith, Mrs. Lena Roberts, B. S. in Ed. '34, Teacher, R. D. 1, Parkersburg, W. Va.
- Smith, Lenna M., El. Ed. '17, Instr., Jr. H. S., 515 South St., Greenfield, O.
- Smith, Mrs. Leonard (Phillips, Marie L.), El. Ed. '28, 552 E. Allen St., Lancaster, O.
- Smith, Lillian Corrinne, B. S. in Ed. '34, Instr., Hayes Jr. H. S., 1419 Ohio, Youngstown, O.
- Smith, Lillian Mary (Brown, Mrs. Henry A.).
- Smith, Loretta Mildred (Ruff, Mrs. Herbert N.).
- Smith, Louise Ethel, El. Ed. '12, Anna Louise Inn, Third & Lytle St., Cincinnati, O.
- Smith, Lucile E., B. S. in Ed. '30, Home Demonstration Agent (Ohio State Univ.), 327 E. Lucas St., Bucyrus, O.
- Smith, Lulu Gertrude, Sten. '08. (Obs.)
- Smith, Lulu Maud, Co. Ed. '28, Teacher (Jobs), The Plains, O.
- Smith, Mrs. Luther D. (Woodward, Pearl), B. S. in Ed. '25, 1062 Emma Ave., Akron, O.
- Smith, Mabel Anna (Harper, Mrs.).
- Smith, Mabel Marguerite, B. S. in Ed. '23, Instr., H. S., 332 W. Broadway, Maumec, O.
- Smith, Margaret Alberta (Bernard, Mrs. Clifford H.), H.).
- Smith, Marjorie Frances, El. Ed. '35, Teacher, Belleville, W. Va.
- Smith, Martha Doretta, B. S. in Ed. '30, Music Supvr., Hocking Co., 204 W. Main St., Logan, O.
- Smith, Martha Eleanor, B. S. in Ed. '35, Instr., Jr. H. S., 623 Ulrich St., Uhrichsville, O.
- Smith, Martha Janet, K-P '29, 419 Whitney Ave., Wilkinsburg, Pa.
- Smith, Mary Elizabeth (Short, Mrs. Don).
- Smith, Mary Vanetta (Cogan, Mrs. Eric S.).
- Smith, Maxine Miriam (Ansley, Mrs. Ben J.).

- Smith, Mildred Florence, El. Ed. '29, Teacher, Rural School, Hemlock Grove, O.
- Smith, Mildred Lucille, A. B. '31, Instr., H. S., Box 486, Rutland, O.
- Smith, Mitchell Hopkins, B. S. in Elec. Eng. '26, Elec. Eng'r., with Cleveland Elec. Illuminating Co., 58 Eldred Ave., Bedford, O.
- Smith, Murray Franklin, B. S. '04, 2330 12th St., S. W., Akron, O.
- Smith, Mrs. Myron C. (Bethel, Hildred S.), El. Ed. '29, 5311 Sherwood Terrace, Camden, N. J.
- Smith, Ned Theo, Ind. Ed. '23, with Frigidaire Co., 2339 Salem Ave., Dayton, O.
- Smith, Nell Lavina, B. S. in Ed. '35, Instr., H. S., 69 Neal Ave., Newark, O.
- Smith, Nelle Pearl (Jeffries, Mrs. Floyd L.).
- Smith, Mrs. Nelson E. (Morgan, Eva M.), B. S. in Ed. '33, Waverly, O.
- Smith, Newell Ralph, B. S. in Elec. Eng. '26, 525 N. Main St., Wellington, O.
- Smith, Nova Alvenzy, A. B. '20, Prin., H. S., 284 Glenwood Dr., Ambridge, Pa.
- Smith, Olive Pearl (Detling, Mrs.).
- Smith, Orlo Homer, A. B. '22, Agent, Prudential Life Ins. Co., 213 W. Broadway, Maumee, O.
- Smith, Paul L., A. B. '26, Mgr., Kresge Store, 228 W. Main St., Peru, Ind.
- Smith, Pearl Gabler, B. S. in Ed. '34, Instr., H. S. (Minford), Gallia Ave., Wheelersburg, O.
- Smith, Peter, A. B. in Com. '35, 1760 Andrews Ave., New York, N. Y.
- Smith, Raymond Dudley, B. S. in Ed. '32, Instr., H. S., Lucasville, O.
- Smith, Mrs. Richard (Parks, Sarah I.), El. Ed. '17, (Obs.)
- Smith, Mrs. Robert (Hitler, Helen L.), A. B. '31, 135 E. High St., Circleville, O.
- Smith, Robert Kermit, B. S. in Ed. '33, Teacher, McConnellsville, O.
- Smith, Mrs. Robert L. (Mindling, Leah L.), A. B. '28, 360 Addison Rd., Riverside, Ill.
- Smith, Mrs. Roger (Seeman, Ethel O.), H. Ec. '15, Hartville, O.
- Smith, Rose Anna, El. Ed. '34, Teacher, Rural School, R. D. 1, Box 368, Ironton, O.
- Smith, Roy Wilfred, Acct. '11, Attendant, Athens State Hospital, Athens, O.
- Smith, Ruth Isabelle, H. Ec. '17, (Obs.)
- Smith, Mrs. Samuel (Ault, Ruth), H. Ec. '16, 201 Lincoln Ave., Cuyahoga Falls, O.
- Smith, Sandy Alexander, Elec. Eng. '13, (Obs.)
- Smith, Stanley Emerson, Elec. Eng. '00, Elec. Contractor, 740 Washington St., Bedford, O.
- Smith, Susan Josephine, Co. Ed. '32, Teacher, Chesterhill, O.
- Smith, Teachnor Wells, A. B. '25, Instr., Sciotoville H. S., 5921 Gallia St., Portsmouth, O.
- Smith, Theophilus Louis, A. B. in Com. '33, Auditor, Bureau of Motor Vehicles, 1016 Parsons Ave., Columbus, O.
- Smith, Thomas Maynard, Ph. B. '04, B. S. in Ed. '13, (Obs.)
- Smith, Valerie Marjorie (Smith, Mrs. William R.), El. Ed. '24, Instr., Mifflin Twp. H. S., 977 Oakwood Ave., Columbus, O.
- Smith, Valeta Alice (Pritchard, Mrs. Harry).
- Smith, Mrs. Verne C. (Rife, Rebecca), Sch. Mus. '15, 1355 Oakwood Ave., Columbus, O.
- Smith, Mrs. W. A. (Long, Bernice O.), H. Ec. '14, (Obs.)
- Smith, Mrs. W. Emerson (Stewart, Lorena M.), El. Ed. '20, R. D. 1, Bellevue, Wash.
- Smith, Mrs. (Miley, Wanda F.), Sch. Mus. '21, 3615 Olentangy Blvd., Columbus, O.
- Smith, Wesley Adam, A. B. '70, died in 1871.
- Smith, Wilbur Ray, B. S. in Ed. '30, Asst. Prin., John White School, 124 N. Glenellen Ave., Yongs-town, O.
- Smith, Willia Berdenia, El. Ed. '33, Teacher, 2417 Gallia St., Portsmouth, O.
- Smith, Mrs. William (Kasson, Celia G.), A. B. '25, (Obs.)
- Smith, William Albert, A. B. '29, Instr., H. S., 217 Spring Ave., Pomeroy, O.
- Smith, Mrs. William A. (Koerner, Virginia H.), A. B. '30, 217 Spring Ave., Pomeroy, O.
- Smith, William Andrew, B. S. in Ed. '21, died, date unrecorded.
- Smith, William Conley, B. S. in Elec. Eng. '35, Instr., Chester H. S., Chesterland, O.
- Smith, Mrs. William L. (Welch, Ruth H.), El. Ed. '15, 248 E. Main St., Norwalk, O.
- Smith, William Rosefield, A. B. '59, died Dec. 5, 1905.
- Smith, William Sooy, A. B. '49, A. B. (Hon.) '53, A. M. (Hon.) '55, died in March, 1916.
- Smith, Wilson Koop, B. S. in Ed. '25, Mgr., Field Relations Dept., The McBee Co., 49 Sunnyside Dr., Athens, O.
- Smith, Winifred X. (Nelson, Mrs. Kenneth).
- Smith, Zita Mae (Cadwallader, Mrs. Leigh).
- Smithberger, Andrew Thomas, A. B. '25, Assoc. Prof. English, Notre Dame Univ., 1516 Hildreth St., South Bend, Ind.
- Smithberger, Ann Catherine, A. B. '29, Lower Salem, O.
- Smithberger, Esther Theresa, Com. '24, Instr., H. S., Barlow, O.
- Smithberger, Justine Barbara, B. S. in Ed. '25, Lower Salem, O.
- Smithberger, Leo Alexander, B. S. in Ed. '33, Driller & Pumper, Oil Fields, R. D. 1, Lower Salem, O.
- Smithberger, Roman L., B. S. in Elec. Eng. '27, Box 42, Lower Salem, O.
- Smithhisler, Michael Otto, B. S. in Ed. '36, Danville, O.
- Smittle, W. Ray, A. B. '26, Prof., Education, Wayne Univ., Detroit, Mich.
- Smittle, Mrs. W. Ray (Gordon, Ruth A.), A. B. '25, c/o Wayne Univ., Detroit, Mich.
- Smolowitz, Irvin G. (Changed to Small, Irvin G.).
- Smoot, Frederick Fulton, A. B. '33, 41 Vernon Dr., Mt. Lebanon, Pittsburgh, Pa.
- Smutz, Mrs. Lawrence (Deweese, Eliza), Piano '07, (Obs.)
- Smythe, Elizabeth Lucile, B. S. in Ed. '33, Supvr., Resettlement Admr., McArthur, O.
- Snavey, William Rex, A. B. in Com. '24, Dist. Repr., Diebold Safe & Lock Co., (Philadelphia), 367 Lakeview Ave., Drexel Hill, Pa.
- Snediker, Mary Anne (Hopkins, Mrs. Forest W.)
- Snell, Mrs. John B. (Stanley, Frances M.), El. Ed. '29, Roseville, O.
- Snell, Ruth Myrvil, B. S. in Ed. '25, Teacher, 410 McKinley Ave., Crooksville, O.
- Snide, Amos C., B. S. in Ed. '35, Instr., H. S., 226 Burley St., Crooksville, O.
- Snider, Charles Raymond, Ph. B. & B. Ped. '92, Field Supvr., Washington State Tax Com., 823 Madison St., Seattle, Wash.
- Snider, Mrs. E. Robert (Crow, Ruth), B. S. in Ed. '29, Teacher, 664 LaFayette Dr., Akron, O.
- Snider, Wanda Jean, B. S. in Ed. '36, 713 Taylor Ave., Cambridge, O.
- Snoderley, Elmus Luther, A. B. in Com. '34, Asst. Travelling Auditor, Monongahela West Penn. Pub. Service Co., 816 Vermont Ave., Fairmont, W. Va.
- Snoderley, Mrs. Elmus L. (Spear, Twila C.), B. S. in Ed. '33, 816 Vermont Ave., Fairmont, W. Va.
- Snodgrass, Mrs. Walter S. (Person, Charmion), B. S. in Ed. '34, R. D. 2, Guysville, O.
- Snodgrass, William S., A. B. '28, 1017 Green St., Marietta, O.
- Snow, Charlotte Louise, El. Ed. '10, Brecksville, O.
- Snow, Ethel Mae, B. S. in Ed. '25, Instr., Libbey H. S., 1231 Western Ave., Toledo, O.
- Snow, John Edwin, B. S. '92, M. S. '96, A. M. (Hon.) '04, Prof. Emeritus, Elec. Power Production, Armour Institute of Technology (Chicago), R. D. 4, Athens, O.
- Snow, Mrs. John E. (Rose, Fannie E.), Ped. '94 (3 yr), R. D. 4, Athens, O.
- Snow, Margaret Alice (Harman, Mrs. Wilmer).
- Snow, Nelle Carolyn (Paynter, Mrs. R. H.).
- Snowden, Helen M. (Holbrook, Mrs. Herman H.).
- Snyder, Mrs. Arthur D. (Houchins, Thelma N.), B. S. in Ed. '24, 3606 Michigan Ave., Cincinnati, O.
- Snyder, Mrs. Barth J. (Mitchell, Hester I.), A. B. '31, 1729 Coventry Rd., Dayton, O.
- Snyder, Clarence Weldon, A. B. '32, 211½ N. Main St., Findlay, O.
- Snyder, Earl Sidney, A. B. '16, Hardware Merchant & Mgr., Pioneer & Fayette Railroad, Pioneer, O.
- Snyder, Elmer Edwin, A. B. '20, (Obs.)
- Snyder, Mrs. G. A. (Brewster, Lucia E.), El. Ed. '23, 729 Main St., Conneaut, O.
- Snyder, Harold Leroy, B. S. in Ed. '27, Summerfield, O.
- Snyder, Harry Cooper, Com. '24, Hardware Merchant, Blanchester, O.
- Snyder, Julian Maxwell, A. B. '22, with Erwin Wasey & Co. 10 Smith Square, Westminster, London, Eng.
- Snyder, Kenneth Howard, A. B. in Com. '36, with Goodrich Tire & Rubber Co., Akron, O.
- Snyder, Lillian Beadling, El. Ed. '34, Teacher (Bedford), 526 Third St., Fairport Harbor, O.
- Snyder, Louis E., A. B. '30, Physician, Blanchester, O.
- Snyder, Norma Lenora, A. B. '31, Sec'y., B. F. Harrison Co., New London, O.

- Snyder, Orin Earle, A. B. '18. (Obs.)  
 Snyder, Robert A., B. S. in Ed. '36, Professional Football, 1047 Oakwood Ave., Toledo, O.  
 Snyder, Mrs. Robert A. (Kuney, Elinor V.), A. B. '36, 1047 Oakwood Ave., Toledo, O.  
 Snyder, Mrs. Roger (Evans, Cora M.), B. S. in Ed. '31, 637 Wiltshire Rd., Columbus, O.  
 Snyder, Theodore Paul, Co. Ed. '26, Mgr., A. & P. Store, 902 Hampton Ave., Toledo, O.  
 Snyder, Mrs. W. H. (McFarland, Olive M.), Sch. Mus. '22, Canal Winchester, O.  
 Socey, Mrs. Charles L. (Kern, Lenora), Oratory '10, 682 Grand Ave., Apt. 21, St. Paul, Minn.  
 Sofko, Mrs. R. O. (Hicks, Charlotte E.), El. Ed. '25, 4209 Marburg Ave., Cincinnati, O.  
 Sohmer, Esther, A. B. '33, Billing Machine Operator & Asst. Bookkeeper, Glove Co., 1760 E. Tenth St., Brooklyn, N. Y.  
 Sojeba, William Thomas, Elec. Eng. '23. (Obs.)  
 Sokoll, Stella Marcella (Zerla, Mrs.).  
 Solar, Catherine Mae, El. Ed. '31, 211 Gordon Ave., Campbell, O.  
 Soldressen, John William, A. B. in Com. '33, Asst. Sec'y., Borough of Ambridge, 821 Beaver Rd., Ambridge, Pa.  
 Somerville, Helen Arnold (Somerville, Mrs. L. C.), A. B. '36, 1305 Viand St., Pt. Pleasant, W. Va.  
 Somerville, Grace, El. Ed. '06, Prin., Grade School, 608 Mahoning Ave., N. W., Warren, O.  
 Sommer, Mrs. Edward G. (Cunningham, Isobel), B. S. in Ed. '31, 11835 Lake Ave., Lakewood, O.  
 Sommers, Mrs. Dewey (Burns, Lillian U.), El. Ed. '32, 181 Bridge St., Chillicothe, O.  
 Sommers, Lulu Jane, Co. Ed. '26, Teacher, 614 Lyndon Ave., Greenfield, O.  
 Soncrant, Marguerite Helen, El. Ed. '27, 453 Third St., Toledo, O.  
 Sonner, Evelyn Josephine, A. B. '31, Instr., John Simpson Jr. H. S., 244 W. Fifth St., Mansfield, O.  
 Sonner, Marjory J. (Hughes, Mrs. Arthur C.).  
 Sonnhalter, Mrs. Donald, (Unger, M. Lucille), El. Ed. '24, 805 Green Ave., S. W., Massillon, O.  
 Sorenson, Mabel Frances (Sprengr, Mrs. Edward C.).  
 Souder, Ruth Serena, A. B. '18 (Obs.)  
 Soule, Mary M., B. Ped. '11, Instr., H. S., 127 E. Mulberry St., Lancaster, O.  
 Soule, Robert St. Claire, A. B. in Com. '23, Personnel Dir., Monongehela West Penn Pub. Service Co., 905 Seventh St., Fairmont, W. Va.  
 Sours, Margaret Thomas, El. Ed. '34, Teacher (Huntsville), 1125 N. Main St., Bellefontaine, O.  
 Sours, Mary Florence, A. B. '25, Teacher, 1125 N. Main St., Bellefontaine, O.  
 Soutar, Anna Mackenzie, B. S. '25, Instr., Shaw H. S., East Cleveland, O.  
 Soutar, Mary Isabel (Caldwell, Mrs. Eugene L.).  
 South, Earl B., B. S. in Ed. '21, Prof., Psychology & Education, N. Y. State Teachers College, (Albany), Groesbeck Pl., Elmsere, N. Y.  
 South, Hester Pauline, B. S. in Ed. '21, Teacher, 1793 E. 89th St., Shaker Hts., O.  
 Southern, Marie Sarah, K-P '35, Teacher, 159 Beech St., Berea, O.  
 Southard, Florence Ethel, Sch. Mus. '13. (Obs.)  
 Sowash, Gladys Grace, B. S. in Ed. '32, Instr., Slippery Rock State Normal School, 310 Center Ave., Slippery Rock, Pa.  
 Sowash, Helen Roselyn, K-P '33, Teacher, 539 W. Fourth St., Mansfield, O.  
 Spangler, Allen Charles, A. B. in Com. '36, Instr., Office Training School (Columbus), 7231 Pleasant Ridge Ave., Bexley, O.  
 Spangler, Mrs. Okey B. (Waggoner, Sarah Burline), B. S. in Ed. '34, 1508 Montgomery Ave., Ashland, Ky.  
 Spangler, Ruth Victoria, El. Ed. '34, Teacher, Somerset, O.  
 Spaniol, Emma Louise, Co. Ed. '29, Teacher, 191 N. 11th St., Newark, O.  
 Spaniol, Johanna Rose (Martin, Mrs. Aloysius J.).  
 Spar, Mrs. Carl D. (Stoutenberg, Hortense I.), Com. '19, 3108 W. 99th St., Cleveland, O.  
 Sparks, Florence Mabel, K-P '33, Teacher, 120 Lafayette Rd., Medina, O.  
 Sparring, Carol Marie, A. B. '29, Muskingum Dr., Marietta, O.  
 Spataro, Samuel James, B. S. in Ed. '35, 657 Charles St., Wellsburg, W. Va.  
 Spaulding, Margaret Alice, A. M. '35 Supervising Critic, Ohio Univ., Mechanicsburg School, 10 E. Union St., Athens, O.  
 Spaulding, Mrs. Ray (Higgins, Cleo F.), B. S. in Ed. '25, 3901 Plainville Rd., Mariemont, Cincinnati, O.  
 Spear, Twila Claradon (Snoderley, Mrs. Elmus L.).  
 Spears, Ida Kimble, B. S. in Ed. '28, Teacher, 1631 Robinson Ave., Portsmouth, O.  
 Speck, Fannie Dell (Irby, Mrs. Carl H.).  
 Speck, Frank Richards, Sch. Mus. '09, died Aug. 16, 1932.  
 Speck, Lydia Anna, El. Ed. '22, Teacher, 412 W. Delason, Youngstown, O.  
 Speedy, Mrs. James C. (Resler, Thelma J.), Sch. Mus. '27, 733 Roselawn, Akron, O.  
 Speer, James Eberlein, Elec. Eng. '08, 237 Whipple St., Swissvale, Pa.  
 Speer, May, B. S. in Ed. '21, Instr., H. S. 511 West Ave., Elyria, O.  
 Speers, Mrs. Roy B. (Blake, Mary R.), El. Ed. '12, 430 Tenth St., Sparks, Nev.  
 Spellacy, Catherine E. (O'Neill, Mrs. J. D.).  
 Spellman, Jessie Gay, B. S. in Ed. '19, Instr., H. S. (Barboursville), 612 Trenton Pl., Huntington, W. Va.  
 Spellman, Lillian M., El. Ed. '22, Teacher, 106 Brooklyn Ave., Youngstown, O.  
 Spellman, Marian Irene (Wohlgamuth, Mrs.).  
 Spenser, Carrie Mae (Hickok, Mrs. Edwin C.).  
 Spencer, Catherine Dean, A. B. '21, 81 Fayette St., Nelsonville, O.  
 Spencer, Mrs. I. T. (Stansbury, Nellie A.), A. B. '22, Woodfield, O.  
 Sperry, Margaret Eleanor, B. S. in Ed. 231 Clay St., Clarksburg, W. Va.  
 Speyer, Anna Belle (Beckman, Mrs. Walter).  
 Spicer, Ava Fedora (Dalton, Mrs. Ralph A.)  
 Spicer, Mary Catherine, El. Ed. '26. (Obs.)  
 Spiers, Mrs. W. A. (O'Hara, Gwendolyn R.), El. Ed. '29, 332 Shawnee Path, Akron, O.  
 Spies, Erma M. (Mumma, Mrs. S. P.).  
 Spies, Jessie Martina (Thompson, Mrs. Lincoln A.)  
 Spies, Lola Katherine, Sch. Mus. '18, died April 20, 1936.  
 Spies, Marian Ruth, Sten. '25. (Obs.)  
 Spiess, Charlotte Celesta, El. Ed. '31, R. D. 3, Archbold, O.  
 Spiker, Mrs. Raymond (Wharton, Florida E.), El. Ed. '21, 101 Civic Dr., Perrysburg, O.  
 Spillman, Leah Fances, El. Ed. '35, Teacher, Coopermill Rd., R. D. 2, Zanesville, O.  
 Spiers, Harley Andrew, B. S. in Civ. Eng. '35, with U. S. Bureau of Agricultural Engineering, Wooster, O.  
 Spitzer, Ethel Mildred (Oatney, Mrs. Bernard M.).  
 Spitzer, Evaline LeNoir, El. Ed. '19. (Obs.)  
 Spitzer, Herbert Frederick, A. M. '32, Instr., H. S., Flagstaff, Ariz.  
 Spitzer, Lillian Mae (Caravean, Mrs. Moren).  
 Spohn, Burrell Blakeney, B. S. in Ed. '13, District Supvr., Agricultural Extension, Ohio State Univ., 1355 Lincoln Rd., Columbus, O.  
 Spohn, Edwin Berlin, A. B. '27, Teller, City Bank & Trust Co., & Attorney, Marion, O.  
 Sponseller, Doris Mae, B. S. in Ed. '29, Instr., Secretarial Studies, Ohio Univ., 25 Mill St., Athens, O.  
 Spooner, Louella McCloy (Allison, Mrs. Herbert).  
 Spracklen, Arloa Janiza, El. Ed. '14, Teacher, 307 E. Lucius Ave., Youngstown, O.  
 Spradlin, Mrs. Alex (Thomas, Elizabeth E.), Co. Ed. '31, R. D. 1, Portsmouth, O.  
 Spragg, Mrs. John W. (Morgan, Mabel L.), El. Ed. '21, R. D. 2, Adena, O.  
 Sprague, Charles Woodrow, B. S. in Ed. '36, Teacher, New Marshfield, O.  
 Sprague, Edna McGrath (Tully, Mrs. T. J.).  
 Sprague, Emma Bridge, (Sprague, Mrs. Charles W.), Co. Ed. '27, New Marshfield, O.  
 Sprague, Florida Jane, B. S. in Ed. '31, Chauncey, O.  
 Sprague, George Henry, B. S. in Elec. Eng. '28, Instr., H. S., Hamden, O.  
 Sprague, Gerald True, A. B. '20, Physician, 6612 Sylmore St., Van Nuys, Calif.  
 Sprague, Jennie (Srigley, Mrs. H. S.).  
 Sprague, John True, A. B. '31, Physician, 151 Grosvenor St., Athens, O.  
 Sprague, Mrs. John T. (Liddell, Emily K.), B. S. in Ed. '30, 151 Grosvenor St., Athens, O.  
 Sprague, Lenore Adalene (Stack, Mrs. Charles E.).  
 Sprague, Lester Charles, A. B. '29, 1656 E. 133rd St., Cleveland, O.  
 Sprague, Lindley V., A. B. '21, Physician, Surgeon, Instr., Medical School, Univ. of Wisconsin, Maple Bluff, Madison, Wis.  
 Sprague, Mary Elizabeth, A. B. '34, Teacher, 943 Second St., Portsmouth, O.  
 Sprague, Nina Izzetta, K-P '33, Waterford, O.  
 Spraitzar, Frank C., B. S. in Civ. Eng. '34, Industrial Engr., 65 Halleck St., Youngstown, O.



- Sprau, George, A. B. '04, A. M. '05, Prof., English, Western State Teachers College, 949 Walwood Pl., Kalamazoo, Mich.
- Sprau, Mrs. George (Williamson, Frances), B. S. '06, 949 Walwood Pl., Kalamazoo, Mich.
- Sprenger, Mrs. Edward C. (Sorensen, Mabel F.), El. Ed. '19, 627 Madison St., Port Clinton, O.
- Spriggs, Virginia Pauline, B. S. in Ed. '26, Instr., Kirk Jr. H. S., 14600 Euclid Ave., East Cleveland, O.
- Spring, Grace Florence, Sch. Mus. '27, 1527 E. 82nd St., Sta. B. Cleveland, O.
- Spring, Viola May, B. S. in Ed. '29, Art Supvr., 114½ N. Main St., Marysville, O.
- Springer, Clarence Theodore, B. S. in Ed. '29, R. D. 8, Mt. Vernon, O.
- Springer, Clementine Elizabeth, El. Ed. '32, Teacher, 810 Oak Grove Ave., Marion, O.
- Springer, Emmett Vance, A. B. '27, A. M. '32, Supt. of Schools (Harrisonville), Albany, O.
- Spritzer, Martin, A. B. '36, 1283 E. Tenth St., Brooklyn, N. Y.
- Spruill, Wilma Ruth, A. B. '34, Instr., Jr. H. S., 1625 E. Orange, Coshocton, O.
- Sprouse, Glendon, Ind. Ed. '26, Jackson, O.
- Sprouse, W. Lloyd, A. B. in Com. '21, Supt. of Schools, 1820 North St., Logansport, Ind.
- Sprout, Rowena Gertrude, A. B. '32, Case Investigator, Athens Co. Div. of Aid for Aged, 17 1-2 W. Washington St., Athens, O.
- Sprowl, Margaret Ruth (Kauty, Mrs. William J.)
- Sprowl, Zoe Lenore, El. Ed. '14. (Obs.)
- Spurgeon, Vivian Yvette, B. S. in Ed. '32, Supvr., Student Teaching, Rio Grande College, Rio Grande, O.
- Squier, Ermine Inez, El. Ed. '12. (Obs.)
- Strigley, Mrs. H. S. (Sprague, Jennie), Ph. B. '03, 142 E. State St., Athens, O.
- Strigley, John Herbert, A. B. '29, Student, Medical School, Ohio State Univ., 121 W. 11th Ave., Columbus, O.
- Strigley, Mrs. John H. (Elswick, Marie), El. Ed. '35, 121 W. 11th Ave., Columbus, O.
- Strigley, Robert Sprague, A. B. '35, Student, Medical School, Harvard Univ., 643 Huntington Ave., Boston, Mass.
- Staats, Hary A., B. S. in Ed. '33, A. M. '36, Prin., Grade School, Soyer Ave., R. D. 23, Parkersburg, W. Va.
- Staats, Lorin Coover, A. B. '26, A. M. '31, Assoc. Prof., Dramatic Art & Speech, Ohio Univ., 51 Franklin Ave., Athens, O.
- Staats, Mrs. Lorin C. (Kenney, Esther H.), B. S. in Ed. '24, 51 Franklin Ave., Athens, O.
- Staben, Mrs. Carl H. (Johnson, Oretha V.), A. B. '20, 2971 Yates St., Denver, Colo.
- Stacey, Cecil William, Civ. Eng. '24, Washington County Surveyor, 104 Vista St., Marietta, O.
- Stack, Mrs. Charles E. (Sprague, Lenore A.), A. B. '18, Dentist, 22 S. Congress St., Athens, O.
- Stackel, Ruth Elizabeth, A. B. '33, A. M. '34, Sec'y, Rochester Athenaeum & Mechanics Institute, 68 Crosman Terrace, Rochester, N. Y.
- Stacy, Arthur Robert, B. S. in Civ. Eng. '36, Lieutenant, U. S. Maine Corps, Naval Operations Base, San Diego, Calif.
- Stacy, Vaughn Elliott, A. B. in Com. '34, Asst. to Mgr., Hickok Oil Co., 4534 Summit Ave., Toledo, O.
- Stafford, Elsa Eleanor, A. B. '32, A. M. '33, Instr., H. S., Box 194, Bergholz, O.
- Stafford, Mrs. Clyde I. (Smith, Frances M.), B. S. in Ed. '28, Oxford, O.
- Stage, John Edward, B. S. in Ed. '15. (Obs.)
- Stage, William Addison, B. S. in Ed. '13. (Obs.)
- Staley, Charles Elmo, B. S. '12, died Oct. 18, 1929.
- Stair, Mrs. Irvin (Hemphill, Roberta M.), El. Ed. '15, Ellet, O.
- Staker, Mabel Katharine (Anderson, Mrs. G. M.)
- Stalder, Harry Guy, Ph. B. '93, died Jan. 14, 1911.
- Stalder, Mary Ashman, A. B. '29, A. M. '32, Instr., Art, Kansas State Agricultural College, 1730 Humboldt St., Manhattan, Kans.
- Staley, Charlotte Fern, B. S. in Ed. '30, Matron, Girls Industrial School, R. D. 3 Delaware, O.
- Staley, Dorothy Irene, El. Ed. '35, Teacher, 617 18th St., N. W., Canton, O.
- Staley, Hammond T., A. B. '24. (Obs.)
- Stallings, Charles Frank, B. S. in Ed. '30, Instr., H. S., Antioch, O.
- Stallings, Oneda E., B. S. in Ed. '36, Teacher, R. D. 1, Summerfield, O.
- Stalnaker, Mrs. Paul C. (Hays, Ruby N.), A. B. '25, 907 Ann St., Parkersburg, W. Va.
- Stalnaker, Wreta Lee (Price, Mrs. John H.)
- Stammel, Mrs. Julius G. (Conner, Flora T.), Ph. B. '04, 1130 S. W. 17th St., Ft. Lauderdale, Fla.
- Stanberry, James Richmond, A. B. 1828, A. M. 1844, died, date unrecorded.
- Stanbery, Elias Millen, A. B. '57, died May 4, 1922.
- Standley, Thelma Elveta, Co. Ed. '33, Teacher, Clouster, O.
- Staneart, Alice Velma, A. B. in Com. '23, Stenographer, Registrar's Office, Ohio Univ., 75 N. High St., Athens, O.
- Staneart, Charles Ernest, B. S. '20, Instr., Woodward H. S., 4155 Mayfield Dr., Toledo, O.
- Staneart, Glen Olin, A. B. in Com. '24, Owner & Mgr., Athens Automotive Service Store, 73 Maplewood, Athens, O.
- Stanford, Mrs. Chester (Searls, Flora H.), Co. Ed. '24, 17 E. Chestnut, Norwalk, O.
- Stanford, George Ailred, B. S. in Ed. '31, Instr., Green Twp. H. S. (Commodore), Rossiter, Pa.
- Stanford, William Howard, B. S. in Ed. '31, 36 S. Water Ave., Sharon, Pa.
- Stanforth, Emma L., A. B. '34, Clerk, Nat'l. Reemployment Office, 32 Franklin Ave., Athens, O.
- Stanforth, Mrs. Ronald C. (Morel, Susie), El. Ed. '21, Teacher, 5715 Arnsby Pl., Cincinnati, O.
- Stanley, Aldena (Frey, Mrs. Carl A.)
- Stanley, Archelaus Arthur, A. B. '69, A. M. '74, died March 30, 1914.
- Stanley, Berniece Amber (Edwards, Mrs. John E.)
- Stanley, Mrs. (Sanders, Donna B.), El. Ed. '30, Albany, O.
- Stanley, Frances May (Snell, Mrs. John B.)
- Stanley, George Robbins, A. B. '66, died March 21, 1925.
- Stanley, Hilab Grace (Williams, Mrs. J. B.)
- Stanley, James Floyd, A. B. '33, Carbondale, O.
- Stanley, Julia Elizabeth (Ewing, Mrs. Orville)
- Stanley, Mrs. J. Paul (Truby, Louise M.), A. B. '25, 2223 S. Ninth St., Ironton, O.
- Stanley, Marian Hatfield (Batchelder, Mrs. Clark H.)
- Stansbury, Mrs. (Wood, Janice), A. B. '24. (Obs.)
- Stansbury, Nellie Adelia (Spencer, Mrs. I. T.)
- Stanton, Flora May, El. Ed. '18, Richland Ave., Athens, O.
- Starbuck, Mary Rosalie, B. S. in Ed. '36, Teacher, Corning, O.
- Starcher, Anna Louise (Roush, Mrs. James P.)
- Starcher, George William, A. B. '26, Assoc. Prof., Mathematics, Ohio Univ., 54 Second St., Athens, O.
- Starcher, Mrs. George W. (Shaver, Margaret), B. S. in Ed. '26, 54 Second St., Athens, O.
- Stark, Dorothy Willans, B. S. in Ed. '35, Teacher, 10 N. Eighth St., Martins Ferry, O.
- Stark, Eugene Carl, A. B. in Com. '34, Adv. Dept., Xenia Gazette, 246 N. Detroit St., Xenia, O.
- Stark, Mrs. Paul (Lee, Pearl Mae), B. S. in Ed. '29, Teacher, 3429 Lee Rd., Shaker Hts., O.
- Starke, Margaret Parker, A. B. '36, Student, Business College, 506 Park St., Bristol, Va.
- Starkey, Donald Elwood, B. S. in Elec. Eng. '36, with Alliance Machine Co., R. D. 1, East Canton, O.
- Starkey, Edith B. (Wilson, Mrs. George W.)
- Starkey, Florence, El. Ed. '29, Teacher, School for Blind, Columbus, O.
- Starr, Beulah (Worley, Mrs. P. A.)
- Starr, Chastina (Worley, Mrs.)
- Starr, Mrs. Dano E. (Johnson, Helen A.), Ph. B. '10, Instr., H. S., 117 W. Main St., Mt. Sterling, O.
- Starr, Elma Vera (Nunnenkamp, Mrs. Herman)
- Starr, Everett Murch, A. B. '20, Owner & Mgr., Starr Sporting Goods Co., 1130 12th Ave., Huntington, W. Va.
- Starr, Josephine, A. B. '34, Society Editor, The Democrat-Sentinel, 109 S. Mulberry St., Logan, O.
- Starr, Lemuel Jacob, B. S. in Ed. '35, Teacher, R. D. 2, Wellston, O.
- Starrett, Pearl Elizabeth, B. S. in Ed. '35, Teacher, Duncan Falls, O.
- Startzman, Dorothy Virginia (Hinman, Mrs. Harry D.)
- Stas, Edward Hurban, A. B. in Com. '33, with Nat'l. Biscuit Co., 263 Green St., Woodbridge, N. J.
- Staser, Ethel M. (Phillips, Mrs. C. R.)
- Staser, Mildred (Linebaugh, Mrs. A. H.)
- States, Dora Alice, B. S. in Ed. '17, R. D. 2, Spencerville, O.
- Stauch, Minnie (Wells, Mrs.)
- Staudt, Ralph Augustus, A. B. '16, 7923 Tenth Ave., Brooklyn, N. Y.
- Staudt, Mrs. R. A. (Riesbeck, Laura C.), B. S. in Ed. '24, 7923 Tenth Ave., Brooklyn, N. Y.
- Stauffer, Cella Louise (Woolley, Mrs. John J.)
- Stauffer, Edna Mae, B. S. in Ed. '35, 311 W. High St., Womelsdorf, Pa.

- Stauffer, Mrs. Erwin (Ansel, Maud R.), El. Ed. '19, B. S. in Ed. '37, R. D. 6, Athens, O.
- Staver, Mae Elizabeth (Vogelsang, Mrs. Arthur).
- Steadman, Inez E. (Bechtel, Mrs.).
- Steadman, Mrs. Roy E. (Pickering, Eleanor E.), El. Ed. '23, 1001 Indiana St., Martins Ferry, O.
- Steahley, Pauline Lillian (Porter, Mrs. Donald).
- Stedman, E. Franklin, A. B. in Com. '29, B. S. in Ed. '30, Instr., H. S., 170 W. Columbus St., Nelsonville, O.
- Steed, Hilma Genevieve (Richcreek, Mrs. Earl).
- Steed, James Green, B. S. '20. (Obs.)
- Steele, Alice Blanche (Roberts, Mrs. E. E.).
- Steele, Edna Grace, B. S. in Ed. '35, Instr., Central Jr. H. S., 1826 E. Seventh St., Parkersburg, W. Va.
- Steele, Elizabeth (Slagle, Mrs. Ennis).
- Steele, Mrs. E. L. (Coultais, Thora L.), B. S. in Ed. '21, 750 W. Market St., Akron, O.
- Steele, Elza John, A. B. '22, Prin., H. S., 527 Loveland Ave., Loveland, O.
- Steele, Mrs. Harold (Clark, Ethel L.), B. S. in Ed. '28. (Obs.)
- Steele, Mrs. John (King, Esther L.), Co. Ed. '33, 6545 S. State Rd., Westerville, O.
- Steele, John Armstrong, A. B. 1830, A. M. 1833, died Oct. 12, 1864.
- Steele, Mrs. John L. (Wade, Ethel O.), Co. Ed. '33, Mt. Pleasant, O.
- Steele, Julia Grace (Bernard, Mrs. Peter).
- Steele, Mary Luella (Brigner, Mrs. John).
- Steele, Ferrin Enos, A. B. in Com. '31, Inventory Clerk, Ohio State Dept. of Highways, R. D. 1, Frankfort, O.
- Steele, Sarah Louisa, El. Ed. '27, Prin., Grade School, 59 N. High St., Athens, O.
- Steenrod, Mrs. Hilbern (Pickett, Helen E.), Sch. Mus. '14, 16 Mill St., Athens, O.
- Steffen, Mrs. W. L. (McLean, Nelle Charlotte), Sten. '08, 2212 Leslie Ave., Nashville, Tenn.
- Stegall, Mrs. Howard (McRae, Gertrude D.), El. Ed. '27, 218 Pennsylvania Ave., Ashtabula, O.
- Stein, David Allyn, A. B. '31, Publisher, Service Publications, 948 Engineer's Bldg., Cleveland, O.
- Steineck, George Henry, Jr., B. S. in Elec. Eng. '33, Elec. Eng'r., Firestone Tire & Rubber Co., 1776 Fourth St., Cuyahoga Falls, O.
- Steiner, Josephine, A. B. '34, Student Nurse, Nurses Home, Yale Univ. Hospital, New Haven, Conn.
- Steiner, Mary M. (Rolsten, Mrs. H. E.).
- Steinfeld, Anne Marguerite Madeleine (Kuczynski, Mrs. Jurgan).
- Steinmetz, Mrs. Wanda Thomas, El. Ed. '29, 501 N. Main St., Mt. Vernon, O.
- Steinmyer, Bertha Ellen, El. Ed. '30, Teacher (Jacksonville), New Marshfield, O.
- Steloff, Norman Edward, A. B. '34, 115 Ocean Ave., Brooklyn, N. Y.
- Stemen, Edwin Burton, B. S. in Ed. '32, Teacher, 1003 E. King St., Lancaster, O.
- Stemen, Gratia Ruth, El. Ed. '31, Teacher, 131 N. Broad St., Bremen, O.
- Stenger, Frances L. (Stenger, Mrs. Frank), B. S. in Ed. '36, Instr., Woodward H. S., 3021 Boudinot Ave., R. D. 4, Cincinnati, O.
- Stephan, Katherine Elizabeth, A. B. '34, Asst. Cashier, Hardin County Bank, Box 153, Forest, O.
- Stephan, Paul Samuel, A. B. in Com. '32, Salesman, Johns Manville Co., 212 S. Eighth St., Upper Sandusky, O.
- Stephan, Sylvester, L., B. S. in Ed. '35, Instr., O. S. & S. O. Home, Xenia, O.
- Stephens, Beatrice Marie (Trimbur, Mrs. W. C.).
- Stephens, Bertha Charlyn, B. S. in Ed. '25. (Obs.)
- Stephens, Frank Wilson, Jr., A. B. in Com. '34, with Churngold Corp. of Cincinnati, Hotel George Washington, Jacksonville, Fla.
- Stephens, Helen Beatrice, B. S. in Ed. '33, Instr., Washington Jr. H. S., 2101 Percy Ave., Parkersburg, W. Va.
- Stephenson, Eugenia Maude (Smith, Mrs. George A.).
- Stephenson, Frank J., A. B. '81, (changed from Sternberger, Frank J.). (Obs.)
- Stephenson, Helen Ruth (Carle, Mrs. Gilbert).
- Stephenson, Leanna L., El. Ed. '36, Teacher, Deavertown, O.
- Stephenson, Mabel Glenn (Grubb, Mrs. H. D.).
- Stephenson, Mary Barton, El. Ed. '20. (Obs.)
- Stephenson, Mrs. Robert G. (Welsh, Irma M.), B. S. in Ed. '31, Wellston, O.
- Stephenson, Mrs. Samuel (Willis, Zoe), Sch. Mus. '14, 1340 Vermont Ave., Wellston, O.
- Stephenson, Vera Elizabeth, H. Ec. '18, 6010 Franklin Blvd., Cleveland, O.
- Sterrett, Mrs. W. D. (Clemans, Florence), El. Ed. '16, died March 14, 1933.
- Stevens, Elsie Z. (Amshler, Mrs. Sylvester).
- Stevens, Florence Edith, El. Ed. '25. (Obs.)
- Stevens, Frances Folsom (Breeding, Mrs. Clarence L.).
- Stevens, Mrs. J. F. (Falloon, Helen W.), Voice '12, 27 N. Congress St., Athens, O.
- Stevens, Mrs. (Jones, Lorna A.), Co. Ed. '30, 48 Monrow Ave., Newark, O.
- Stevenson, Alice Elizabeth (Locke, Mrs. William).
- Stevenson, Arthur James, Elec. Eng. '08. (Obs.)
- Stevenson, Dorothy Anna, B. S. in Ed. '28, Instr., Methodist Girls School, Kuala Lumpur, F. M. S.
- Stevenson, Mrs. John H. (Jones, Ethel P.), A. B. '34, Mineral City, O.
- Stevenson, Mary Elizabeth, A. B. '31, Dresden, O.
- Stevenson, Mildred Sara (Liebschner, Mrs. Emil).
- Stevenson, M. Virginia (Riddle, Mrs. W. R.).
- Stevison, Mrs. Stanley (White, Mabel E.), El. Ed. '35, Teacher, Rural School, R. D. 3, Jackson, O.
- Steward, Frank Averal, Elec. Eng. '03. (Obs.)
- Steward, Hildred Gail, Co. Ed. '33, Teacher, Middleport, O.
- Steward, Milred Vale (Blackwood, Mrs. Homer).
- Steward, Vivian, El. Ed. '33, Teacher, 1048 Converse Ave., Zanesville, O.
- Stewart, Alfred William, B. S. '14, Prof., Education, Kent State Univ., 402 S. Willow St., Kent, O.
- Stewart, Bernice Kathryn, A. B. in Com. '26, 51 Stimson Ave., Enterprise, W. Va.
- Stewart, Bernice Lorraine (Apple, Mrs. David F.).
- Stewart, Mrs. Burgess A. (Crouch, Lucile W.), A. B. '24, Instr., West Technical H. S., 2148 W. 100th St., Cleveland, O.
- Stewart, Mrs. (Watson, Carrie E.), El. Ed. '10, 1256 Cleveland Hts. Blvd., Cleveland Hts., O.
- Stewart, Carroll, A. B. '14, Minister, M. E. Church, 315 S. Fourth St., Steubenville, O.
- Stewart, Mrs. Carroll (Robinson, Elizabeth), B. S. in Ed. '14, 315 S. Fourth St., Steubenville, O.
- Stewart, Charles G., B. S. '10. (Obs.)
- Stewart, Charles W., A. B. '61, A. M. '66, died Sept. 29, 1924.
- Stewart, Clinton Britton, A. B. in Com. '24. (Obs.)
- Stewart, Ethel Louisa, B. S. in Ed. '29, Instr., H. S., Metamora, O.
- Stewart, Mrs. Gilbert W. (Hillier, Helen L.), El. Ed. '17, 296 W. Church St., Newark, O.
- Stewart, Grace Estella, B. S. in Ed. '31, Winterset, Stewart, Helen Lucille, K-P '30, Teacher, 565 Jackson St., Nelsonville, O.
- Stewart, Mrs. Henry R. (Weller, Mary E.), El. Ed. '27, 1225 N. River Ave., Toronto, O.
- Stewart, Mrs. Howard (Pence, Martha P.), El. Ed. '32, 1319 Oak Ave., Cochocton, O.
- Stewart, Ingram Fordyce, B. S. in Ed. '17, Prof., Education, Chico State College, 130 Chestnut St., Chico, Calif.
- Stewart, Isabelle Storer, A. B. '33, Glenmore Ave., Dormont, Pa.
- Stewart, James Priestly, Elec. Eng. '23, with Westinghouse Elec. & Mfg. Co., 214 W. Armstrong Ave., Peoria, Ill.
- Stewart, Jeanette Caroline, B. S. in Ed. '36, Teacher, Medina, O.
- Stewart, John Wendall, A. B. '16, Chairman, Dept. of Complaint, Social Security Program, 1430-A Lee St., Charleston, W. Va.
- Stewart, Mrs. John W. (Atkinson, Gertrude A.), A. B. '18, 1430-A Lee St., Charleston, W. Va.
- Stewart, Lorena Margaret (Smith, Mrs. W. Emerson).
- Stewart, Mabel Emma (Cotton, Mrs. T. A.).
- Stewart, Marguerite Lenore (Jones, Mrs. Eugene).
- Stewart, Martha Evelyn, B. S. in Ed. '31, Dietitian, Stouffers, Inc., 217 A Stratford Ave., Pittsburgh, Pa.
- Stewart, Mrs. M. L. (Borton, Pauline), K-P '29, R. D. 3, Salem, O.
- Stewart, Martha Marie, B. S. in Ed. '25, Instr., H. S., Powhatan, Pt., O.
- Stewart, Mary, El. Ed. '17. (Obs.)
- Stewart, Mary Agnes (Copeland, Mrs. T. A.).
- Stewart, Mary Alice, A. B. '25, Teacher, 222 Main St., Huntington, W. Va.
- Stewart, Mattie Marie (Weiss, Mrs.).
- Stewart, Mrs. Neil (Latimer, Inez M.), B. S. in Ed. '29, 912 Gallatin St., N. W., Washington, D. C.
- Stewart, Roger Leslie, B. S. in Elec. Eng. '28. (Obs.)
- Stewart, Ruth Madge (Peters, Mrs. Roscoe).
- Stewart, Mrs. Thomas E. (Cullen, Marion M.), B. S. in Ed. '27, 18 Chestnut St., Bridgeport, O.
- Stewart, Virginia Balyeat, El. Ed. '32, with American Book Co., 121 W. Raymond St., Van Wert, O.
- Stewart, Mrs. (Hodge, Virginia Lowry), H. Ec. '16. (Obs.)

- Stewart, Walter Hillbold, Civ. Eng. '22, 314 Poinciana Dr., Birmingham, Ala.
- Stewart, Mrs. Walter H. (Watterson, Marguerite), K-P '23, 314 Poinciana Dr., Birmingham, Ala.
- Sticklen, Earl Delbert, B. S. in Civ. Eng. '30, Civ. Eng'r., Penn. State Highway Dept., Uniontown, Pa.
- Stickney, Bertha Stewart, Com. '13, Sec'y., Wood & Williams, Law Firm, 68 Maplewood Dr., Athens, O.
- Stickney, Grace May, Sten. '02, Public Stenographer, 68 Maplewood Dr., Athens, O.
- Stickratb, Mrs. Dale (Lafferty, Ruth A.), El. Ed. '19, 603 W. Third St., Uhrichsville, O.
- Stiers, Mary Josephine (Phillips, Mrs. Fred W.).
- Stiers, Vernon Culver, B. S. '72, died Dec. 14, 1932.
- Stiff, Sarah Irene (Blower, Mrs. J. G.).
- Stiff, Mrs. Siebert S. (Crawford, Celeste C.), K-P '33, Amesville, O.
- Stigler, Mrs. Harry J. (Burch, Edna Mae), B. S. in Ed. '28, 2216 Central Ave., Middletown, O.
- Stillinger, Lucy Leora, El. Ed. '22. (Obs.)
- Stillman, Brenda Fredericka (Merrill, Mrs.).
- Stiwill, Mrs. M. E. (Ressler, Catherine), K-P '31, South Main St., Rittman, O.
- Stimson, Hazel Sophia (Bethune, Mrs. James L.).
- Stinchcomb, Judd Thomas, B. S. in Ed. '20. (Obs.)
- Stinchcomb, Mrs. Judd T. (Taylor, Fern A.). El. Ed. '20. (Obs.)
- Stine, Edith Mae, B. S. in Ed. '34, Music Supvr. (Irondale), Amsterdam, O.
- Stine, Morris Denver, Elec. Eng. '05, Chief Eng'r., Dayton State Hospital for Insane, Dayton, O.
- Stine, Oscar Clemen, Ph. B. '08, Agri. Economist, U. S. Dept. of Agri., 6345 Western Ave., Chevy Chase, D. C.
- Stine, Wilmer Evert, Elec. Eng. '11, Research Eng'r., Lincoln Motor Co., 317 E. 215th St., Cleveland, O.
- Stine, Mrs. W. M. (Super, Corinne E.), A. B. '92, died, date unrecorded.
- Stines, Grace Elizabeth (Flitton, Mrs. Charles N.).
- Stinty, Mrs. Glenn (Christman, Dorothy L.), El. Ed. '33, 130 E. Walnut St., Ashland, O.
- Stirratt, James A., A. B. '44, A. M. '48, died Nov. 30, 1859.
- Stiver, Mrs. E. L. (Degnan, Roma Elizabeth), El. Ed. '25. (Obs.)
- Stivers, Edwin Winsor, A. B. '26, Inspector, Ohio Bureau of Inspection, 735 Spitzer Bldg., Toledo, O.
- Stiverson, Mrs. Charles W. (Pancake, Mary), El. Ed. '18, 3189 N. High St., Columbus, O.
- Stobbs, Susie May (Petras, Mrs. Edward J.).
- Stockdale, Carl F., A. B. '25, Instr., Wilson Jr. College, 6807 Oleander Parkway, Edison Park, Chicago, Ill.
- Stocker, Clozman Paul, B. S. in Elec. Eng. '26, Lorain Products Co., 1038 King Ave., Lorain, O.
- Stocker, Glenn Crites, A. B. in Com. '28, Mgr., Stocker Portable Milling Co., Dennison, O.
- Stocker, Mrs. Paul (Kilpatrick, Anne Elizabeth), B. S. in Biol. '28, 1038 King Ave., Lorain, O.
- Stockham, John Russell, A. B. '35, Social Service Work for Episcopal Church, Carbondale, O.
- Stockham, Mrs. John R. (Radford, Dorothy L.), B. S. in Ed. '35, Grad. Student (Doctorate), Ohio State Univ., 1345 Neil Ave., Columbus, O.
- Stocklin, Helen Edith, A. B. '19, Instr., Jr. H. S., 97 University Terrace, Athens, O.
- Stocklin, Joe Bernard, A. B. '27, Physician, Sunny Acres Sanitorium, Warrensville, O.
- Stockman, Emma Pearl, El. Ed. '16. (Obs.)
- Stockstill, Vera Marie (Kilian, Mrs. Arthur).
- Stockton, Murlin Franklin, A. B. in Com. '34, with The Atlantic Refining Co., 2112 W. Venango St., Philadelphia, Pa.
- Stofer, Ethel May (Sadler, Mrs. William F.).
- Stoffel, Sarah Grace, Com. '24. (Obs.)
- Stoker, Edith M., El. Ed. '16. (Obs.)
- Stokes, Elsie Dorothy (Ziegler, Mrs. Melvin F.).
- Stoll, Norma Anna, El. Ed. '11, Teacher, 1326 Harrison St., Sandusky, O.
- Stone, Ada Woodruff, El. Ed. '27, Teacher, 422 Third St., Marietta, O.
- Stone, Alice Gertrude (Carpenter, Mrs. C. L.).
- Stone, Clyde Griffith, A. B. in Com. '25, 131 Washington St., Brighton, Mass.
- Stone, Dewey Franklin, A. B. '26, Supt. of Schools, Prospect, O.
- Stone, Mrs. Evan D. (Kraft, Lucy C.), El. Ed. '17, Director Bach Conservatory of Music, 2211 Jefferson Ave., Toledo, O.
- Stone, Florabelle, B. M. '36, Sec'y., Ohio Fuel Gas Co., Athens, O.
- Stone, Floyd W., B. S. in Ed. '27, 308 Sixth Ave., Lancaster, O.
- Stone, Freda May (Enoch, Mrs. A. T.).
- Stone, Goldie Mae, El. Ed. '16. (Obs.)
- Stone, Joseph J. B. S. in Ed. '33, Supt. of Schools, Murray City, O.
- Stone, Mrs. Joseph J. (Antle, Hazel B.), Co. Ed. '26, Murray City, O.
- Stone, Junius Burrows, A. B. in Com. '33, Firestone Service Store, Trenton, N. J.
- Stone, Loren Frederick, A. B. '36, Instr., H. S., 560 Third Ave., Gallipolis, O.
- Stone, Madeline Lee, B. S. in Ed. '35, Teacher, 101 Clement Ave., Belpre, O.
- Stone, Ruth Josephine, B. S. in Ed. '32, Instr., H. S., Tiltonsville, O.
- Stone, Sylvia Ann (Rees, Mrs. Ellis).
- Stone, Vernon Lee (Dean, Mrs. Forest W.).
- Stone, Violet Gooch, B. S. in Ed. '28, Grad. Student (Doctorate), Univ. of Calif., 709 W. 35th Pl., Los Angeles, Calif.
- Stonebraker, Everett D., B. S. in Ed. '28, Instr., H. S., Belmont, O.
- Stoneburner, Ann Elizabeth (McClanahan, Mrs. Claudius D.).
- Stoneburner, Mrs. David L. (Todd, Margaret L.), A. B. '26, 3805 Homewood Rd., Madisonville, Cincinnati, O.
- Stoneburner, Mrs. F. R. (Brauning, Clara A.), El. Ed. '23, 4352 Belmar Ave., Toledo, O.
- Stoneburner, John G., A. B. '34, Office Employee, Firestone Tire & Rubber Co., 869 Polk Ave., Akron, O.
- Stoneburner, Sarah Wilson, Piano '07. (Obs.)
- Stonehill, Leah C., B. S. in Ed. '25, Instr., McKinley H. S., 1502 Cleveland Ave., N. W. Canton, O.
- Stokey, Viva M. (Hartman, Mrs. O. L.).
- Storms, Alberta Rebecca, Spec. Ed. '36, Teacher, Rural School, R. D. 1, West Mansfield.
- Storms, L'Atha Merida, K-P '32, El. Ed. '34, Teacher, Mt. Victory, O.
- Storts, Mary Fauntelle, El. Ed. '27, Teacher, 254 Maple Hts., New Lexington, O.
- Storts, Ralph, B. S. in Ed. '34, Instr., Cleveland Jr. H. S., 544 Echo Ave., Zanesville, O.
- Storts, Mrs. Samuel N. (Searls, May), Co. Ed. '24, died May 9, 1928.
- Stott, Floyd James, A. B. in Com. '31, Sr. Supvr., Adult Education, Oneida Co., 73 Clinton St., New York Mills, N. Y.
- Stouder, Mrs. Ruth Morrissy, Co. Ed. '29, Teacher, Boys Industrial School, Lancaster, O.
- Stoup, Eleanor Lydia (Benson, Mrs. Harold J.).
- Stout, Edna Lucille, B. S. in Ed. '36, R. D. 2, Winchester, O.
- Stout, Elma Virginia, A. B. '30, Teacher (Lost Creek), 203 Webster St., Clarksburg, W. Va.
- Stout, Elmer Carroll, Com. '24, Head, Calculating Dept., Refrigerator Div., Gen'l Elec. Co., 854 Lecona Dr., Cleveland Hts., O.
- Stout, Emerson Seymour, A. B. '35, 714 E. Sixth, Erie, Pa.
- Stout, Howard Edwin, Com. '22, Salesman, Westinghouse Elec. & Mfg. Co., 32 Loree Ave., Athens, O.
- Stout, Mrs. J. J. (Caldwell, Josephine), Ph. B. '05, 1238 S. Brown St., Dayton, O.
- Stout, Maude Irma, El. Ed. '13. (Obs.)
- Stout, Orin Clark, B. S. '11. (Obs.)
- Stout, Percy Ray, B. S. '13, 316 Progress Ave., Hamilton, O.
- Stout, Phyllis Morgan, B. S. in Ed. '30, Nurse, Marenge, O.
- Stout, Ralph Plumley, Agri. '18, Lowell, O.
- Stout, William Thomas, A. B. '33, 2229 N. Second St., Harrisburg, Pa.
- Stoutenberg, Aubrey Ward, A. B. '27, Architect & Civil Engineer, 4 Newton St., Norwalk, O.
- Stoutenberg, Hortense I. (Spar, Mrs. Carl D.).
- Stover, Florence Mae, El. Ed. '34, Teacher, 248 S. Third St., Coshocton, O.
- Stowe, Carrie Marie, A. B. '25, Instr., & Dean of Girls, H. S., 127 S. Sugar St., St. Clairsville, O.
- Stowe, Everett McKinley, A. B. '19, Dean of Men & Dir. of Religious Education, Fukien Christian Univ., Foochow, China.
- Stowe, Mrs. Everett M. (Shuman, Lulu E.), B. S. in Ed. '17, c/o Fukien Christian Univ., Foochow, China.
- Stowe, Fanny Jane (Moore, Mrs. Merritt).
- Stowe, Reba E. (Hobby, Mrs. Will E.).
- Stowell, Alice Desire, El. Ed. '27, Teacher, 215 N. Fifth St., Newark, O.
- Stracke, Nelle Mary K. (Dowler, Mrs. Nelson).
- Stracke, Mrs. William F. (Weaver, Mary L.), El. Ed. '24, c/o State Dept. of Education, Columbus, O.

- Strahl, Ruth Frances, B. S. in Ed. '27, Teacher, 253 Potomac Dr., Youngstown, O.
- Straight, Irwin Maurice, B. S. in Ed. '26, Supt., Perry H. S., Antioch, O.
- Straight, Golda Billman (Straight, Mrs. Irwin M.), B. S. in Ed. '26, Antioch, O.
- Strain, Dorothy Ann, A. B. '33, 301 Alice St., Knoxville, Pittsburgh, Pa.
- Strait, Noyce Worstaal, Civ. Eng. '11. (Obs.)
- Straley, Mrs. Howard C. (McIntire, Doris D.), El. Ed. '32, 200 Saera Via St., Marietta, O.
- Strandborg, Stanley William, B. S. in Elec. Eng. '33, Elec. Eng'r., 1427 E. 80th St., Cleveland, O.
- Strapp, Mary Alice, El. Ed. '26, Teacher, 2872 Cleveland Ave., Columbus, O.
- Strate, Nettie M., El. Ed. '18, Prin., Grade School 3032 Collax Ave., S., Minneapolis, Minn.
- Stratton, Hazel Ann (Baker, Mrs. James).
- Stratton, Mae Louise (Wilson, Mrs. Miller).
- Stratton, Mrs. Harvey (Yenney, Dorothy), K-P '26, 732 S. Ohio Ave., Sidney, O.
- Strausbaugh, Elsie Mae (Hedges, Mrs. Chester).
- Strawn, Goldie Mae, A. B. in Com. '23, Instr., H. S. (Rocky River), 11118 Clifton Blvd., Cleveland, O.
- Strayer, Mrs. S. C. (Miller, Dorothy D.), K-P '10, Forest Lawn Blvd., Marion, O.
- Strayer, Mrs. Walter (Mook, Deloris L.), A. B. '29, 456 Dickerson Ave., Detroit, Mich.
- Strayer, Mrs. William M. (Moore, Antoinette E.), K-P '31, 3756 Aylesboro St., Cincinnati, O.
- Street, Mildred Ardella (Holmes, Mrs. H. C.).
- Strete, Mrs. Ralph F. (Jeffries, Edna M.), A. B. '31, 514 S. Main St., Oxford, O.
- Streuber, Bernadine Anna, El. Ed. '26, Teacher, 605 Front St., Portsmouth, O.
- Stricker, Dorothy Belle, Co. Ed. '31, Prin., Rural Grade School, 247 Rugg Ave., Newark, O.
- Strickland, Ferol Day, B. S. in Ed. '21, Plain City, O.
- Striker, Mildred Marie (Alexander, Mrs. Hilton E.).
- Stringer, Clayton William, B. S. in Ed. '31, Instr., H. S., Beverly, O.
- Stringfellow, Garnet May, El. Ed. '28, Teacher, 81 State St., Gallipolis, O.
- Stringfellow, Jenny Cathryn, B. S. in Ed. '33, Somerset, O.
- Strobel, Esther Sibylla, B. M. '29, Music Supvr., Paulding, O.
- Strobel, Grace Estella (Swingle, Mrs. Solomon L.).
- Strock, Edith Vivian (Maple, Mrs. Lawrence I.).
- Strock, Hilda Lolo Katherine, K-P '28, Office Employee, Ohio Farmers' Ins. Co., Box 45, LeRoy, O.
- Strode, Hazel Dean, Sch. Mus. '14. (Obs.)
- Strobl, Glenna Vivian, El. Ed. '32, Teacher, Rural School, 1618 Navarre Rd., Canton, O.
- Strohmeier, Mrs. H. L. (Franz, Kathryn E.), K-P '24, 3031 N. Main St., Dayton, O.
- Strong, Mrs. Earl (Ritenour, Violet M.), El. Ed. '21, 30 Abbott St., Springfield, Mass.
- Strong, Mrs. George W. (Bailey, Elizabeth), Ph. B. '09, 1123 Ann St., Parkersburg, W. Va.
- Strong, Jessie Belle (Albright, Mrs. E. Emil).
- Strong, Mary Virginia, El. Ed. '35, Teacher (Amanda), 1115 N. Columbus St., Lancaster, O.
- Strong, Ola Adelaide (Miles, Mrs. Salisbury A.).
- Strosnider, Catherine Ann, El. Ed. '32, Teacher, Rural School, 553 Maple Ave., Newark, O.
- Stroth, Mrs. Ruth A., B. S. in Ed. '26, Teacher, 50 Center St., Jackson, O.
- Strother, Paul F., A. B. '33, Merchant, 800 S. Chestnut St., Clarksburg, W. Va.
- Strous, Harold Armstrong, B. S. in Ed. '32, Prin., Rural Grade School, Adelphi, O.
- Strous, Mrs. Harold A. (Woolley, Bessie L.), B. S. in Ed. '28, Adelphi, O.
- Strous, Ruth Eileen, B. S. in Ed. '29, Instr., H. S. Carbon Hill, O.
- Strube, Brenda Bigelow (Strube, Mrs. Herbert L.), El. Ed. '27, died Mar. 11, 1930.
- Struthers, Mrs. Charles C. (Seever, Fanchon K.), El. Ed. '26, Thurston, O.
- Stuart, George Wilbur, A. B. '24. (Obs.)
- Stuart, Idah Juanita (Rice, Mrs. Charles).
- Stuart, Travenna Mercedes (French, Mrs. Clarence M.).
- Stubber, Wilda (Bell, Mrs. Mark).
- Stubbs, Treva Irene, B. S. in Ed. '19, Teacher (Cincinnati), 221 Washington Ave., Greenville, O.
- Studer, Robert John, Acct. '08, Dentist, 155 Grosvenor St., Athens, O.
- Studer, Mrs. Robert J. (Martin, Stella M.), Sten. '08, 155 Grosvenor St., Athens, O.
- Stuller, Helen Virginia, El. Ed. '28, 410 Union Ave., Steubenville, O.
- Stuller, Mrs. Howard E. (Schneider, Irene), El. Ed. '29, Trinway, O.
- Stump, Mrs. Lewis (Easterday, Alta B.), El. Ed. '25. (Obs.)
- Stump, Mabel Hester (Powell, Mrs.).
- Sturdy, Mrs. Ray (Gompl, Marie C.), El. Ed. '26, Sharon, Pa.
- Sturgis, Mrs. Bertha Verona (Plumber, Mrs. Roger).
- Sturzinger, Inez Luvera, B. S. in Ed. '35, Milan Rd., R. D. 1, Sandusky, O.
- Suarez, Abelina, A. B. '31, Box 252, Anmoore, W. Va.
- Suder, Elizabeth Louise, K-P '33, Teacher, Rural School, 621 Front St., Marietta, O.
- Suhr, Mrs. Karl W. (Ballmer, Ula May), El. Ed. '16, 3687 Strandhill Rd., Shaker Hts., O.
- Suiter, Asa Kimball, B. S. in Ed. '35, Teacher, Chesapeake, O.
- Sullivan, Adaline R. (Donahoo, Mrs. Woffard).
- Sullivan, Frederick Taylor, Ph. B. '03, Insurance, Fayette, O.
- Sullivan, Henry Lee, B. S. in Ed. '19, Supt of Schools, 624 Fourth St., Marietta, O.
- Sullivan, Mary Susan, A. B. '34, Instr., H. S., Fayette, O.
- Summers, George William, A. B. 1825, A. M. 1830, died Sept. 19, 1868.
- Sunderland, Mrs. R. L. (Madden, Mabel E.), A. B. '22, 1807 Glenn Rd., Dayton, O.
- Suntheimer, Lauretta Joan (Skidmore, Mrs. David A.).
- Super, Corinne E. (Stine, Mrs. W. M.).
- Super, Francis Henry, B. S. '95, Draftsman, The McBee Co., 44 W. Union St., Athens, O.
- Super, Ralph Clewell, A. B. '95, A. M. '99, Prof., Romance Languages, Hamilton College, Faculty Club, Clinton, N. Y.
- Sutherland, David Lewis, Com. '11. (Obs.)
- Sutherland, Marguerite G. H. (Gates, Mrs.).
- Sutliff, Emily Ruth (Geater, Mrs. A. W.).
- Sutliff, Mrs. Ray C. (Williams, Josephine C.), B. S. in Ed. '23, 1759 25th St., Cuyahoga Falls, O.
- Sutphen, Helen Marie (Chappalear, Mrs. William K.).
- Sutphen, Mrs. Richard W. (Hayes, Esther A.), K-P '29, Teacher, Rural School, 509 Kibler Ave., Newark, O.
- Sutton, Ethel Margaret (Cassaway, Mrs. H. T.).
- Sutton, Mrs. Forrest (Davis, Lola Fry), B. S. in Ed. '28, A. B. '31, Powhatan Pt., O.
- Sutton, Gertrude Louise (Hatch, Mrs. Lee F.).
- Sutton, Mrs. Grover C. (Halbirt, Lucy K.), El. Ed. '15, R. D. 3, Athens, O.
- Swackhamer, Clarence Eslie, B. S. in Ed. '27, Instr., & Coach, Shore H. S., 19621 Shelton Dr., Cleveland, O.
- Swackhamer, Lawrence Burton, B. S. in Ed. '36, Teacher, West Mansfield, O.
- Swackhamer, Nellie E., B. S. in Ed., '31, Teacher, 75 Hartman St., Berea, O.
- Swackhamer, Nolan Philip, B. S. in Ed. '30, Instr., & Coach, H. S., Glenford, O.
- Swaim, Hannah Marie (Mardis, Mrs. Harold C.).
- Swaim, Joseph J., A. B. in Com. '27, Accountant with Ernst & Ernst, Shadow Lane, Stony Brook, L. I., N. Y.
- Swaim, Mrs. (Koons, Lena I.), Sch. Mus. '12, 65 Franklin Ave., Athens, O.
- Swaim, Mrs. Pearl Price, A. B. '24, Teacher, 2018 Elliott Ave., Toledo, O.
- Swain, Robert Luther, B. S. '34, 266 Avalon, Cincinnati, O.
- Swan, Basha Edna, B. S. in Ed. '30, Teacher, Rozelle School, East Cleveland, O.
- Swander, Mrs. Elvin (Fisher, Margery M.), B. S. in Ed. '30, A. M. '36, 143 Wilson St., Struthers, O.
- Swaney, Eleanor Elizabeth (Sayre, Mrs. Ira C.).
- Swaney, Martha Mae (Gahm, Mrs. Delmar F.).
- Swank, Helen Armacost (Young, Mrs. H. S.).
- Swanson, Charles B., A. B. '33, Filling Station Operator, 449 Third Ave., Gallipolis, O.
- Swanson, Hester Sarelda (Henderson, Mrs. C. B.).
- Swanson, Mayme Hannah (Bibbee, Mrs. E. C.).
- Swanson, Pauline Disque, A. B. '39, Director West Coast Offices, R. S. Taplinger Co., 8532 Sunset Blvd., Hollywood, Calif.
- Swap, Frances Dorothy (McKinley, Mrs. Walter).
- Swart, Louis Hiram, A. B. '35, Instr., East Jr. H. S., 37 Quarry St., Newton Falls, O.
- Swartz, Mrs. Arthur (Junod, Charlotte P.), A. B. '25, Patterson St., Gibsonburg, O.
- Swartz, Ava Viona, B. S. in Ed. '33, Home Demonstration Agent, Dept. of Agri., Post Office Bldg., New Philadelphia, O.
- Swartz, Clara Bernice (Ramsey, Mrs. Ernest F.).
- Swartz, Delbert Wilson, B. S. in Ed. '29, Instr., H. S., 109 Washington St., Marietta, O.

- Swartz, Harley Emmett, A. B. '24, 1300 Hoover Pl., N. W., Canton, O.
- Swartz, Jack Milton, A. B. '36, 18428 Winslow Rd., Shaker Hts., O.
- Swartz, Mrs. James (Priest, Pearl M.), Co. Ed. '31, 469 Ballard Ave., Newark, O.
- Swartz, Lena Ada, A. B. '14, died, date unrecorded.
- Sweeney, Bernard Francis, B. S. in Ed. '31, Educational Advisor, CCC Camp Watago, Huntersville, W. Va.
- Sweeney, Catherine Frances, A. B. '34, Instr., Yale Private School, 159 Tod Lane, Youngstown, O.
- Sweeney, Cleo Agnes, B. S. in Ed. '35, Teacher, Rural School, R. D. 2, New Lexington, O.
- Sweeney, Mrs. (Dalton, Goldie Nora), A. B. '24, 302 Melrose St., Cincinnati, O.
- Sweeney, Helen Rutan (Curry, Mrs. August L.), Sweeney, Laura Idell, El. Ed. '33, Teacher, Rural School, R. D. 2, New Lexington, O.
- Sweeney, Paul M., A. B. in Com. '32, Amsterdam, O.
- Sweeney, Mrs. Paul M. (Keehne, Emmy Lou), B. S. in Ed. '33, Amsterdam, O.
- Sweeney, Violet Rose, B. S. in Ed. '36, Teacher, Rural School, R. D. 2, New Lexington, O.
- Sweet, Dyer N., B. S. in Ed. '29, Instr. & Coach, H. S., North Ridgeville, O.
- Sweet, Robert Dean, B. S. in Ed. '36, Research Asst., Vegetable Crops Dept., Cornell Univ., 103 Highland Pl., Ithaca, N. Y.
- Sweny, Mrs. C. R. (Hysell, Esther J.), El. Ed. '25, Box 1192, Weirton, W. Va.
- Swetland, Mary Isabelle (Zhalter, Mrs. Everett).
- Swett, Gladys Mary (Carpenter, Mrs. Alfred H.).
- Swick, Claude Everett, B. S. in Ed. '32, Instr., Claridon H. S., R. D. 6, 339 Carner Ave., Marion, O.
- Swick, Homer Lyman, B. S. in Ed. '20, teacher, R. D. 5, Youngstown, O.
- Swick, William Landon, B. S. in Ed. '23, Prin., H. S., 228 N. Boston St., Galion, O.
- Swickard, Elma Elizabeth, El. Ed. '32, Teacher, 1623 Ridge Ave., Steubenville, O.
- Swickard, Gladys Edna, El. Ed. '17, Teacher, 25 W. Rayen, Youngstown, O.
- Swickard, Laura Cook (Clark, Mrs. James).
- Swickert, Mrs. Walter C. (Uhl, Helen M.), El. Ed. '24, (Obs.)
- Swigart, Mrs. Edward C. (Orr, Esther E.), H. Ec. '15, 1711 Cleveland Ave., Kansas City, Kans.
- Swigart, Harold Edward, B. S. in Elec. Eng. '31, Instrument Laboratory, Westinghouse Elec. & Mfg. Co., 66 Home St., Mansfield, O.
- Swigart, Naomi Marjorie, Spec. Ed. '28, 300 S. Catherine St., Mt. Vernon, O.
- Swindell, George W., B. S. in Ed. '31, Instr., Springfield H. S., Petersburg, O.
- Swinehart, Bessie, El. Ed. '32, Teacher (Glenford), R. D. 3, Somerset, O.
- Swinehart, Florence, Co. Ed. '33, Teacher (Glenford), R. D. 3, Somerset, O.
- Swinehart, Fred Uriah, B. S. in Ed. '31, Clerk, Liquor Store, New Lexington, O.
- Swinehart, Iva May, H. Ec. '19, (Obs.)
- Swinehart, Ross Poorman, B. S. in Ed. '27, Farmer, R. D. 3, Somerset, O.
- Swingle, Mrs. Solomon L. (Strobel, Grace E.), B. S. in Ed. '31, Roseville, O.
- Swisher, Elizabeth Ann, B. S. in Ed. '32, Instr., H. S., Cheshire, O.
- Swogger, Ralph L., A. B. in Com. '30, Instr., H. S., 430 N. Main St., North Canton, O.
- Swoyer, Mrs. Elizabeth Porter, El. Ed. '24, (Obs.)
- Syferd, Florence Belle, B. S. in Ed. '36, Teacher, 25 W. Rayen, Youngstown, O.
- Sylvus, Eleanor Cordelia, El. Ed. '28, (Obs.)
- Syx, Dorothy Imogene, B. S. in Ed. '36, Teacher, 33 E. Fifth St., Chillicothe, O.
- Szabo, John Eugene, B. S. in Ed. '36, Auditing Dept., North American Refractories Co., 3116 W. 31st St., Cleveland, O.
- Szukalski, Mrs. Peter (Kurtz, Esther K.), Com. '20, (Obs.)
- T —
- Tabit, George, Jr., A. B. in Com. '27, Southeastern Ohio Repr., The McCaskey Register Co. of Alliance, Box 7, Frankfort, O.
- Tabit, Mrs. George, Jr. (Fisher, Eleanor R.), B. S. in Ed. '32, Box 7, Frankfort, O.
- Tadsen, Eunice Irene (Rader, Mrs. Leslie C.).
- Taggart, Eulalia Eveline, B. S. in Ed. '31, Instr., East Commerce H. S., Fort Wayne Hotel, Detroit, Mich.
- Taggart, Mrs. C. Fred (Trimble, Martha M.), Sch. Mus. '19, 1454 Lincoln Rd., Columbus, O.
- Tague, Mrs. Clarence (Flanagan, Bernardine), Co. Ed. '31, R. D. 2, New Lexington, O.
- Talbitzer, Mildred Louise, B. S. in Ed. '36, Instr., H. S., 217 Third St., Niles, O.
- Talbot, Mrs. E. E. (Ward, Grace E.), H. Ec. '16, Secretarial Work, 20 Montgomery St., Danbury, Conn.
- Talbot, Mary Emily, B. S. in Ed. '33, Teacher (Zanesville), Adams Mills, O.
- Talbot, Richard Barr, El. Ed. '34, Teacher, Rural School, New Matamoras, O.
- Talbot, Robert Welles, B. S. in Ed. '32, Teacher, New Matamoras, O.
- Talbott, Jean Elizabeth (Brandle, Mrs. Walter H.).
- Talbott, Jessie Avrell, B. S. in Ed. '35, Teacher, Fly, O.
- Talbott, Ruth Waugh, A. M. '36, Teacher, McArthur, O.
- Talley, Chester Brooks, B. S. in Elec. Eng. '25, Power Eng'r., Appalachian Elec. Power Co., 820 Red Oak St., Charleston, W. Va.
- Talley, Mrs. Chester B. (Mercer, Alice Lydia), K-P '23, 820 Red Oak St., Charleston, W. Va.
- Talley, Kenneth Elmer, A. B. '32, c/o Socony Oil Station, Robbinsville, N. J.
- Tamplin Harry Martin, A. B. '25, Supt., St. Regis School, St. Regis, Mont.
- Tamplin, Mrs. Harry M. (Shroyer, Mildred E.), El. Ed. '25, c/o St. Regis School, St. Regis, Mont.
- Tanno, John Charles, B. S. in Ed. '30, Apt. 3B, 4710 Laurel Hill Blvd., Woodside, L. I., N. Y.
- Taraschke, Wilbert Louis, B. S. in Ed. '31, City Employee, Bay View Park Pumping Station, 222 Somerset St., Toledo, O.
- Tarasuck, Nettie Elizabeth (Deutsch, Mrs. Fred).
- Tarr, George Randall, A. B. '33, Teacher (Empire), 606 Logan St., Toronto, O.
- Tarry, Mrs. (Harlan, Lucille L.), El. Ed. '17, (Obs.)
- Tarzynski, Charles Robert, B. S. in Ed. '31, A. M. '35, Instr. & Coach, Northridge, H. S., R. D. 5, Lisle Ave., Dayton, O.
- Tarzynski, Mrs. Charles R. (Quinby, Eloise), B. S. in Ed. '32, R. D. 5, Lisle Ave., Dayton, O.
- Tasaka, Hideji, Elec. Eng. '11, (Obs.)
- Tate, Mrs. Clifford H. (McNaughten, Anne J.), A. B. '19, Box 143, Fort Sill, Okla.
- Tate, Meriam, B. S. in Ed. '36, Instr., H. S., East Liverpool, O.
- Tatham, Helen Louise, K-P '32, Teacher, Rural School, R. D. 1, Pataskala, O.
- Tatham, Mary Kathryn, B. S. in Ed. '36, Teacher, R. D. 1, Granville, O.
- Tavener, Inis Terine (Dustman, Mrs. Frank A.).
- Tavener, Marian, El. Ed. '31, Teacher, Rural School, R. D. 3, McConnellsville, O.
- Taylor, Barnett W., B. S. '11, Prin., East Technical H. S., 13514 Corriere Ave., Cleveland, O.
- Taylor, Chauncey Perkins, A. B. 1834, died March 6, 1888.
- Taylor, Mrs. Doak W. (Vane, Bernice), El. Ed. '30, Seaman, O.
- Taylor, Dorothy Arvilla (Partridge, Mrs. Henry).
- Taylor, Earl McGee, B. S. in Ed. '17, 711 Columbus Ave., Canton, O.
- Taylor, Elizabeth Amelia, A. B. '12, (Obs.)
- Taylor, Elizabeth Marie, K-P '27, Woodfield, O.
- Taylor, Esther Marcella, B. S. in Ed. '30, Prin., Demonstration School, Asheville Normal & Teachers College, Dula Springs Hotel, Weaverville, N. Car.
- Taylor, Eunice Loa, B. S. in Ed. '15, Teacher, 23 Louisiana Ave., West Asheville, N. Car.
- Taylor, Fern Alfreda (Stinchcomb, Mrs. Judd T.).
- Taylor, Flossie (Schweikert, Mrs. John H.).
- Taylor, Helen Bernice (Krumm, Mrs. Lloyd T.).
- Taylor, Mrs. (Miller, Helen E.), El. Ed. '13, (Obs.)
- Taylor, Henry William, A. B. '42, A. M. '45, died Sept. 16, 1891.
- Taylor, Isaac Newton, A. B. 1834, A. M. 1839, died, date unrecorded.
- Taylor, Mrs. J. Harold (Woodworth, Melba), A. B. '26, New Cumberland, W. Va.
- Taylor, Mrs. J. K. (Goelz, Mary K.), B. S. in Ed. '29, 1634 Larch St., Akron, O.
- Taylor, John Wise, A. B. 1828, died Jan. 1, 1829.
- Taylor, Kenneth N., Co. Ed. '31, R. D. 3, Malta, O.
- Taylor, Loren Leo, B. S. in Ed. '17, (Obs.)
- Taylor, Louise Virginia, El. Ed. '30, Box 1205, Charleston, W. Va.
- Taylor, Lucy Mae (Hasinger, Mrs. Paul B.).
- Taylor, Mabel Lenore (Baird, Mrs. Robert S.).
- Taylor, Marguerite Grove (Schaeffler, Mrs. Leo.).
- Taylor, Marjorie Eleanor (Moore, Mrs. W. E., Jr.).
- Taylor, Marjorie Lucille, Co. Ed. '34, Teacher, R. D. 3, Malta, O.

- Taylor, Mary Elizabeth, El. Ed. '36, Student, Ohio Univ., Boyd Hall, Athens, O.
- Taylor, Mary Ethel (Chambers, Mrs. George).
- Taylor, Mary Lillian, A. B. '34, Reporter, The Columbus Dispatch, Columbus, O.
- Taylor, Mason Elijah, Elec. Eng. '10. (Obs.)
- Taylor, Mildred Naomi (Dillehay, Mrs. James A., Jr.).
- Taylor, Monabelle Emelie, A. B. '36, Instr., H. S., Dorset, O.
- Taylor, Ora Maude, B. S. S. '32, Teacher, R. D. 4, Winchester, O.
- Taylor, Mrs. Phil (Eddy, Mildred A.), H. Ec. '14, 323 Margaret St., Jeannette, Pa.
- Taylor, Roxie (Smith, Mrs. Donald).
- Taylor, Theodore Jennings, A. B. in Com. '34, Accountant, Pittsburgh Plate Glass Co., 201 Dora St., Whitaker, Pa.
- Taylor, Vera Ruth, K-P '30, Teacher, Powell, O.
- Taylor, Verna Mattie, B. S. in Ed. '17. (Obs.)
- Taylor, Mrs. William A. (Maston, Mildred M.), B. S. in Ed. '31, care Phalen & Cunningham, Newark, O.
- Taylor, Mrs. W. Harvey (Tonges, Edith B.), El. Ed. '24. (Obs.)
- Taylor, Zera Gibson, Elec. Eng. '11, 1641 Cumberland Rd., Cleveland Hts., O.
- Teaters, Elizabeth Mayes, El. Ed. '07, Normandie Hotel, Columbus, O.
- Teaton, Mrs. (Werner, Margaret H.), H. Ec. '15. (Obs.)
- Tebay, Bernice Mary (Harpold, Mrs. A. E.).
- Tebay, Donna Virginia (Armstrong, Mrs. Kenneth).
- Tecau, Nicholas Lee, A. B. in Com. '34, Gen'l Mgr., Tecau Automatics Co., 1705 McCollum Rd., Youngstown, O.
- Teeling, Rudy Bell, B. S. '12, died April 19, 1914.
- Teeters, Frances Mary, Spec. Ed. '26. (Obs.)
- Teeters, Ruth Charlene, B. S. in Ed. '17, Instr., College of Education, Ohio State Univ., Columbus, O.
- Teets, Mrs. James (Heath, Shirley L.), K-P '32, Teacher, Middleburg, O.
- Tefft, Edna Marian, B. S. in Ed. '31, Prin., Norwood School, Watertown Rd., Marietta, O.
- Tefft, Juanita Ruth (Johnson, Mrs. Albert).
- Telfer, Olive Marie, El. Ed. '30, Jewett, O.
- Telfer, Thomas Edwin, Co. Ed. '33, Jewett, O.
- Teller, Phyllis Adele, A. B. '36, with The Schenectady Gazette, 211 Union St., Schenectady, N. Y.
- Templer, May, B. S. in Ed. '14, Retired Teacher, Belpre, O.
- Templer, Mrs. Merle C. (Lantz, Gladys S.), Sch. Mus. '19, 8 S. Kniffin St., Greenwich, O.
- Templeton, Ethel Margaret, B. S. in Ed. '28, died Nov. 22, 1934.
- Templeton, John Newton, A. B. 1828, died, date unrecorded.
- Templin, Helen Louise, K-P '36, Teacher, 192 Hirn St., Chillicothe, O.
- Tencate, Myrtle Aymour, B. S. in Ed. '35, Instr., Zane Jr. H. S., 831 W. Hanover St., Martins Ferry, O.
- Tener, Mary E. (Cordray, Mrs. Albert T.).
- Tengler, Alvin William, A. B. '33, Chemist, Industrial Rayon Corp., 4106 W. 140th St., Cleveland, O.
- Tenley, Victor Eugene, Elec. Eng. '24. (Obs.)
- Terrell, Lillian Esther (Pidgeon, Mrs. H. A.).
- Terven, Lewis Agustus, Jr., A. B. in Com. '29, Produce Broker, 212A Lang St., Salinas, Calif.
- Terwilliger, Leda M. (Sams, Mrs. Carlos).
- Tewksbury, Abbie Merle (Carr, Mrs. George E.).
- Tewksbury, Carl Logan, Ph. B. '11, Auditor, Ft. Wayne Nat'l Bank, 4445 Pembroke Lane, Ft. Wayne, Ind.
- Tewksbury, Crescent William, Civ. Eng. '15, 2481 Micheltorena St., Los Angeles, Calif.
- Tharp, Dono Beatrice (Neff, Mrs. Harry).
- Thatcher, Don Ernest, A. B. '35, Art Supvr., Clinton County Schools, 808 W. Locust St., Wilmington, O.
- Thatcher, Mrs. Don E. (Kimball, Esther L.), B. S. in Ed. '32, 608 W. Locust St., Wilmington, O.
- Thayer, Grace Emily, A. B. '34, Instr., Wayne H. S., Williamsfield, O.
- Thayer, James Russell, A. B. '22. (Obs.)
- Theisen, Paul Alonzo, A. B. in Com. '26, Prin., Chauncey-Dover H. S., Chauncey, O.
- Theobald, Hedwig (Graham, Mrs. W. C.).
- Theobald, Mrs. William (Circle, Audrey W.), El. Ed. '32, Teacher, Rutland, O.
- Thimmes, Marian Elizabeth, A. B. '35, Editor, The Pickaway County News (Ashville), R. D. 6, Lancaster, O.
- Thirkettle, Enid Barbara (Cobb, Mrs. Ben C.).
- Thomas, Analee Ruth (Vore, Mrs. Ernest D.).
- Thomas, Anna Belle, H. Ec. '14. (Obs.)
- Thomas, Annetta, El. Ed. '19. (Obs.)
- Thomas, Arthur Earl, A. B. '26, Instr., Harding Jr. H. S., 1427 Owego Ave., Lakewood, O.
- Thomas, Arthur Thompson, A. B. '35, Sports Writer, The Review, 1048 Vine St., East Liverpool, O.
- Thomas, Mrs. A. S. (Robertson, Vivian I.), H. Ec. '18, Norwalk, O.
- Thomas, Bruce E., Civ. Eng. '20, died June, 1924.
- Thomas, Charles Siegle, Co. Ed. '35, Teacher, Rural School, Londonderry, O.
- Thomas, Mrs. Charles S. (Cockerell, Lois M.), B. S. in Ed. '36, Teacher, (132 E. Anthony St., Celina), Londonderry, O.
- Thomas, Clement Eugene, Ph. B. '04, died Feb. 19, 1930.
- Thomas, Mrs. David A. (Raden, Agnes E.), A. B. '24, 3413 DeSota Ave., Cleveland, O.
- Thomas, David Hollis, Ph. B. '96, Judge, Common Pleas Court, 232 Fifth St., Marietta, O.
- Thomas, Mrs. David H. (Ullom, Mary), A. B. '96, 232 Fifth St., Marietta, O.
- Thomas, Dorothea Margaret, H. Ec. '16. (Obs.)
- Thomas, Dwight William, B. S. in Ed. '32, Junior Soil Conservationist, U. S. Dept. of Interior, Hamilton, O.
- Thomas, Edna Adaline (Evans, Mrs. Herman).
- Thomas, Elizabeth E. (Spradlin, Mrs. Alex).
- Thomas, Frances Mae, El. Ed. '29, Teacher, Clouster, O.
- Thomas, George Grindley, Ph. B. '09, Accountant, Beman Thomas & Co., 1336 Lincoln Rd., Columbus, O.
- Thomas, Gladys Ione (Lee, Mrs. John).
- Thomas, Grace Lillian, A. B. '23, Instr., English c/o Battle Creek College, Battle Creek, Mich.
- Thomas, Harry Albert, B. S. in Elec. Eng. '34, with Ohio Bell Telephone Co., 1930 E. 81st St., Cleveland, O.
- Thomas, Harold Bernard, A. B. '22, 309 S. High St., Hillsboro, O.
- Thomas, Harvey Dale, B. S. in Ed. '28, Instr., H. S., 405 Highland Ave., Cambridge, O.
- Thomas, Hazel Leola (Liggett, Mrs. C. C.).
- Thomas, Helen Alberta (Derringer, Mrs. Earl).
- Thomas, Helen Alice, H. Ec. '16. (Obs.)
- Thomas, Helen Irene (Raine, Mrs. Burton D.).
- Thomas, Ida May, B. S. in Ed. '26, Instr., Hayes Jr. H. S., 775 Delaware Ave., Youngstown, O.
- Thomas, Jane Rhys (Knappenberger, Mrs.).
- Thomas, Mrs. John (Morgan, Gertrude), Sch. Mus. '23, Jackson, O.
- Thomas, John Nelson, Elec. Eng. '15. (Obs.)
- Thomas, John Owen, A. B. '36, 217 E. High St., Ebersburg, Pa.
- Thomas, Joseph Cross, Ph. B. '89, Farmer, Michigamme, Mich.
- Thomas, Lena Mae, El. Ed. '25, died June 24, 1930.
- Thomas, Mrs. Lester T. (Clady, Dorothea M.), El. Ed. '30, 270 Spencer St., Marion, O.
- Thomas, Lloyd, B. S. in Civ. Eng. '35, Civil Eng'r., CCC Camp, New Lexington, O.
- Thomas, Lucille L., El. Ed. '35, Teacher (Londonderry), 89 E. Fifth St., Chillicothe, O.
- Thomas, Mabel Elizabeth, B. S. in Ed. '36, Teacher, 342 N. High St., Chillicothe, O.
- Thomas, Margaret Anne, El. Ed. '28, Kingston, O.
- Thomas, Margaret Evalyn, K-P '25, Oak Hill, O.
- Thomas, Martha Elizabeth, B. S. in Ed. '33, Instr., H. S., 126 S. Dawson, Uhrichsville, O.
- Thomas, Martha Fleeta, El. Ed. '36, 1614 W. Market St., Warren, O.
- Thomas, Mary Margaret (Girth, Mrs. Harvey).
- Thomas, Mildred (Wood, Mrs. Landon C.).
- Thomas, Mildred Oguereda (Cooper, Mrs. Paul L.).
- Thomas, Mildred Olive, El. Ed. '26, Teacher, Amanda, O.
- Thomas, Minnie Evelyn, A. B. '29, R. D. 1, Cheshire, O.
- Thomas, Neil Dunean, B. S. '22, Asst. Prof., Civil Engineering, Ohio Univ., 12 Maplewood, Athens, O.
- Thomas, Mrs. Neil D. (Rees, Wenona L.), B. S. in Ed. '25, 12 Maplewood, Athens, O.
- Thomas, Nettie, B. S. in Ed. '15. (Obs.)
- Thomas, Orin Gould, A. B. '98, 2126 S. Prairie Ave., Chicago, Ill.
- Thomas, Mrs. R. A. (Schull, Helen L.), El. Ed. '30, Fayetteville, O.
- Thomas, Mrs. Raymond L. (Lash, Faye A.), H. Ec. '16, 5815 Market St., Youngstown, O.
- Thomas, Mrs. Ross G. (Horton, Eunice A.), El. Ed. '13, 2004 S. Tenth St., West Missoula, Mont.
- Thomas, Ruth Christina (Downing, Mrs. Walter A.).
- Thomas, Ruth Evangeline, A. B. '28, Instr., H. S. (Mercerville), Cheshire, O.
- Thomas, Sarah Gretchen, Co. Ed. '33, Teacher (Sugar Creek), R. D. 1, Nelsonville, O.
- Thomas, Sebastian, A. B. '95, died Feb. 12, 1897.

- Thomas, Mrs. Shirley Ruth, Co. Ed. '30, Teacher (Millfield), R. D. 1, Nelsonville, O.
- Thomas, Thelma Louise, B. M. '32, Music Supvr., 1242 Lincoln Rd., Columbus, O.
- Thomas, Thelma Naomi (Elmburg, Mrs. Le Roy).
- Thomas, Thirza Eliza (Knight, Mrs. Oscar A.).
- Thomas, Una Clare (Hyde, Mrs. Clifford).
- Thomas, Viola Mary, El. Ed. '31, Teacher, 102 Lincoln Ave., Niles, O.
- Thomas, Wayne Alexander, B. S. in Ed. '36, R. D. 1, Jerusalem, O.
- Thomas, William Alexander, A. B. '96, A. M. '05. (Obs.)
- Thomas, William Chester, B. S. in Ed. '27, Instr. & Coach, Western Hills H. S., 4332 Cappel Dr., Price Hill, Cincinnati, O.
- Thomas, William Linton, A. B. '33, 1117 Ridge Ave., Sharpsville, Pa.
- Thompson, Aubrey Harmon, Elec. Eng. '24, with The Louisville Gas & Elec. Co., 538 Camden St., Louisville, Ky.
- Thompson, Bert McCune, B. S. in Ed. '14. (Obs.)
- Thompson, Mrs. Carl E. (Miller, Esther E.), El. Ed. '19, 712 Broadway, Martins Ferry, O.
- Thompson, Carl Vernette, A. B. '20, Asst. Prin., Scienceville H. S., 861 Fairfax Ave., Youngstown, O.
- Thompson, Catherine (Ogden, Mrs. F. A.).
- Thompson, Charles F., A. B. '25, Physician, Caldwell, O.
- Thompson, Edna Lucile (Myers, Mrs. Fred).
- Thompson, Ella Rebecca, B. S. in Ed. '17, R. D. 2, Zanesville, O.
- Thompson, Mrs. Emory W. (Kerr, Lillian B.), El. Ed. '27, 357 N. Main St., Marion, O.
- Thompson, Esther Goddard, El. Ed. '21, Belpre, O.
- Thompson, Ethel (Wildman, Mrs. Willard E.).
- Thompson, Eugene Franklin, Sten. '06, 220 N. Oakley Ave., Columbus, O.
- Thompson, F. Brice, B. S. in Ed. '35, Sales Promotion Dept., Westinghouse Elec. & Mfg. Co., 96 W. Fourth St., Mansfield, O.
- Thompson, Gladys Lucille, B. S. in Ed. '29. (Obs.)
- Thompson, Mrs. Harold F. (Whitman, Alma L.), K-P '24, Main St., Rock Creek, O.
- Thompson, Ida May, El. Ed. '06, Prin., Grade School, 1216 Prospect Ave., Middletown, O.
- Thompson, Mrs. J. E. (Johnston, Esther A.), El. Ed. '17, 189 E. Pacemont Rd., Columbus, O.
- Thompson, Mrs. John H. (Tom, Beulah), B. S. in Ed. '26, Dir., Girls' Phys. Ed., Starling Jr. H. S., 410 13th Ave., Columbus, O.
- Thompson, Mrs. Lincoln A. (Spies, Jessie M.), El. Ed. '27, East Canton, O.
- Thompson, Mrs. Luther W. (Seriani, Helen), B. S. in Ed. '29, Libbey Apts. No. 3, Morgantown Ave., Fairmont, W. Va.
- Thompson, Margaret May, El. Ed. '32, Pemberville, O.
- Thompson, Mary Gladys, El. Ed. '34, Teacher, Cheshire, O.
- Thompson, Maude Ethel, El. Ed. '19. (Obs.)
- Thompson, Nellie Gladys (Havens, Mrs. William G.).
- Thompson, Oliver, Elec. Eng. '06, 1636 E. 118th St., Cleveland, O.
- Thompson, Mrs. Parker L. (Foster, Marina), A. B. '25, 59 Carmine St., New York, N. Y.
- Thompson, Roy Estel, B. S. in Ed. '31, Instr., H. S., Coolville, O.
- Thompson, Vada, El. Ed. '25. (Obs.)
- Thompson, Vaughn C., Elec. Eng. '06. (Obs.)
- Thompson, Mrs. Victor L. (Carson, Dorothea), B. S. in Ed. '27, 420 N. Lincoln St., Findlay, O.
- Thompson, Vivian Ann, El. Ed. '36, Student, Ohio Univ., 14 Kurtz Ave., Athens, O.
- Thompson, Walter Francis, A. B. in Com. '34, 1825 E St., Lincoln, Nebr.
- Thompson, Wiley Arnold, Co. Ed. '34, Teacher, Stafford, O.
- Thompson, William Wesley, A. B. in Com. '35, Production Dept., Marion Steam Shovel Co., 380 Chestnut St., Marion, O.
- Thomson, Mrs. Robert (Tinsman, Ruby A.), A. B. '28, Buyer, William Taylor Son & Co., 3732 Euclid Ave., Cleveland, O.
- Thorla, Ruby Frances, El. Ed. '35, Teacher, Rural School, R. D. 5, Caldwell, O.
- Thorn, Mrs. J. P. (Higinbotham, Ellen C.), B. S. in Ed. '28, 69 Rebecca St., Shinnston, W. Va.
- Thorne, Mrs. (Harper, Metta M.), El. Ed. '29, Coolville, O.
- Thornberry, Eleanor May, B. S. in Ed. '35, Teacher, Belmont, O.
- Thornberry, Elizabeth June, B. S. in Ed. '36, Teacher, Smithfield, O.
- Thornhill, Gertrude Permelia, A. B. '18, 260 Convent Ave., New York, N. Y.
- Thornton, Ruth Audrey, B. S. in Ed. '36, Instr., H. S., Botkins, O.
- Thorpe, Mrs. Clara A., El. Ed. '30, Teacher, Rural School, Newport, O.
- Thourot, Ruth, B. S. in Ed. '18, Teacher, 1838 E. 101st St., Cleveland, O.
- Thourot, Susan Adella, B. S. in Ed. '17, Teacher, 1838 E. 101st St., Cleveland, O.
- Thrail, Emma Boudinot (German, Mrs. Paul E.).
- Throckmorton, Hollis Eldon, B. S. in Ed. '28, Instr., Smith-Hughes Agri., Cabell Co., Milton, W. Va.
- Throckmorton, Marie, B. S. in Ed. '35, Student, Ohio Univ., (Athens), Albany, O.
- Throckmorton, Mrs. W. M. (Hewitt, Phosa), Com. '94, Nurse, Box 986, Lawndale, Calif.
- Thrush, Marguerite M., El. Ed. '30, Nurse, c/o Nurses' Home, Philadelphia Gen'l. Hospital, Philadelphia, Pa.
- Thullen, Roberta Purnell, A. B. '36, with Dollar Savings & Trust Co. (Youngstown), R. D. 2, Poland, O.
- Thuma, Ruth Elizabeth (Shaw, Mrs. E. E.).
- Thurlow, Genevieve Baker, Violin '14, care Bancroft School, Haddonfield, N. J.
- Thwing, Eleanor Loretta, B. S. in Ed. '35, Instr., Auburn H. S., R. D. 1, Novelty, O.
- Tidball, Camilla Emma, B. S. in Ed. '36, Prin., Grade School, 1520 Beach Ave., Coshocton, O.
- Tidd, Mabel A., K-P '29, Teacher, 2310 Clement Ave., Parkersburg, W. Va.
- Tigner, Mrs. Clarence B. (White, Lizzie G.), Com. '13. (Obs.)
- Tilden, Mrs. Ray (Ogan, Floy R.), El. Ed. '21, Cumberland, O.
- Tilley, Mrs. Margaret Laura, B. S. in Ed. '16, 511 W. 113th St., New York, N. Y.
- Tilley, Virginia Elizabeth, A. B. '17, 511 W. 113th St., New York, N. Y.
- Tilton, A. Eugene, A. B. '28, Salesman, The American Book Co., 1825 Helen Ave., Hamilton, O.
- Tilton, Mrs. E. H. (Hoge, Ermina B.), El. Ed. '13, Cadiz, O.
- Timberlake, George Fremont, A. B. '27, Instr., H. S. (Junction City), Amesville, O.
- Timberlake, Mrs. R. H. (James, Elizabeth), B. S. in Ed. '16, 62 E. Maiden St., Washington, Pa.
- Timberman, John Clement, Ph. B. '06, died Feb., 1928.
- Timm, Edwin Willibald, A. B. '33, A. M. '34, Traveling Auditor, The Glidden Co., 2106 W. Blvd., Cleveland, O.
- Timmerman, Warren Gust, Elec. Eng. '10, 2258 Euclid, W., Linwood Sta., Detroit, Mich.
- Timmons, Benjamin Finley, A. B. '20. (Obs.)
- Timms, Anna Lucille, Co. Ed. '36, Teacher, R. D. 2, McArthur, O.
- Timms, Earl Austin, B. S. in Ed. '29, Supt., Vinton Twp. H. S., McArthur, O.
- Timms, Ezra Dowd, Elec. Eng. '15. (Obs.)
- Timms, Helen Catherine, B. S. in Ed. '34, Teacher (Dayton, Ky.), 305 Linden Ave., Newport, Ky.
- Timpson, Mildred Viola, El. Ed. '28, Teacher, 15 Columbia St., Newark, O.
- Tinker, Elisha A., B. Ped. '93, died Mar. 21, 1922.
- Tinker, Harriet Hazel, El. Ed. '25, Teacher, Jefferson, O.
- Tinker, Leonard Henry, A. B. in Com. '24, Instr., H. S. (Norwood), 1771 Dale Rd., Bond Hill, Cincinnati, O.
- Tinker, Mrs. W. W. (Pilcher, Lois T.), B. S. in Ed. '15, McArthur, O.
- Tinney, Margaret Fitzgerald (Smith, Mrs. Edward F.).
- Tinsman, Ruby A. (Thomson, Mrs. Robert).
- Tippett, Charles Donovan, Com. '25, Grocer, 971 N. Cassady Ave., Columbus, O.
- Tippett, Mrs. Charles D. (Barstow, Clara Wilma), Com. '24, 971 N. Cassady Ave., Columbus, O.
- Tipton, Mrs. (Jones, Edna F.), El. Ed. '17. (Obs.)
- Tipton, Fred E., A. B. '33, Instr., Montgomery Twp. H. S., Meeker, O.
- Tipton, Harold Voorhise, B. S. in Ed. '24 Instr., Bexley H. S., 2462 Powell Ave., Columbus, O.
- Tipton, James Robert, B. S. in Ed. '36, Teacher, Buchtel, O.
- Tipton, Mary Elizabeth, El. Ed. '31, Teacher, Richmond, O.
- Tipton, Paul A., B. S. in Ed. '30, Grocer, The Plains, O.
- Tisher, Freda Zelma, B. S. in Ed. '30, Teacher, (Cincinnati), St. Marys, W. Va.
- Titus, David Sylvester, A. B. '33, Mgr., Dept. of Architecture, Catton & Hanlon, 302 E. Fourth St., Watkins Glen, N. Y.
- Titus, Mrs. David S. (Scoville, Julia J.), K-P '32, El. Ed. '33, 302 E. Fourth St., Watkins Glen, N. Y.
- Tobias, Mrs. V. S. (Brickles Lucy I.), A. B. '14. (Obs.)

- Tobin, Mrs. E. Clyde (Cary, Mildred F.), K-P '27, 1424 Kohr Pl., Columbus, O.
- Tobrocke, Helen Charlotte (Valentine, Mrs. David F.).
- Tocus, Clarence Spencer, A. B. '23, B. M. '24, B. S. in Ed. '28, Instr., Vashon H. S., 4335a Cote Brillante Ave., St. Louis, Mo.
- Todd, Mrs. Bess M., El. Ed. '14, died, date unrecorded.
- Todd, David Kenneth, B. M. '29, Music Supvr., Outhwaite Jr. H. S., 2982 E. 67th St., Cleveland, O.
- Todd, Hazel Estella, Sch. Draw. '11, died, date unrecorded.
- Todd, Herbert Henry, A. B. '23, Prof., Psychology, Milligan College, Milligan, Tenn.
- Todd, Margaret Louise (Stoneburner, Mrs. David L.).
- Tohms, Emma Louise, B. S. in Ed. '34, 4805 S. Colfax Ave., Minneapolis, Minn.
- Tolbert, Ruth Mary Catherine (Clarke, Mrs. Earl B.).
- Tolbert, William Frank, A. B. '27, Reporter, Williamson Daily News, Williamson, W. Va.
- Tolle, Mrs. Allan J. (Dennis, Dorothy A.), El. Ed. '28, 19147 Mitchell Ave., Rocky River, O.
- Tolson, Glen Potter, A. B. '32, Instr., Central Jr. H. S., 1425 Banner Ct., N. W. Canton, O.
- Tom, Beulah (Thompson, Mrs. John H.).
- Tom, Fred Lee, Sch. Mus. '14, Restaurant Owner, 28 President St., Athens, O.
- Tom, Mrs. Joe E. (Achauer, Inez L.), El. Ed. '29, Hemlock, O.
- Tomaselli, Gilda Claude, B. S. in Civ. Eng. '35, with P. W. A., 1255 71st St., Brooklyn, N. Y.
- Tominson, Mrs. Troy (Scott, Beulah L.), El. Ed. '19, (Obs.)
- Tompkins, Mrs. Delmar (Gordon, Lela M.), El. Ed. '29, Teacher (Vanatta), Utica, O.
- Tompkins, Margaret Elizabeth (Bures, Mrs. Paul L.).
- Tompkins, Meade Emmett, A. B. '18, (Obs.)
- Tompkins, Mrs. Robert P. (Moore, Jo Alma), A. B. '17, 59 Elmwood Pl., Athens, O.
- Toney, Lee Allen, B. S. in Ed. '25, Asst. Supt., Fayette Co. Schools, Fayetteville, W. Va.
- Tonges, Edith Bell (Taylor, Mrs. W. Harvey).
- Tonkin, Mrs. J. Earle (Ransdell, Eva F.), El. Ed. '20, Sutton, W. Va.
- Tooill, George Washington, B. Ped. '05, Attorney, 278 Richards Rd., Columbus, O.
- Toporcer, Catherine Elizabeth, El. Ed. '32, Teacher, 1620 Butler Ave., Youngstown, O.
- Toppel, Jacob, A. B. '36, 903 E. 95th St., Brooklyn, N. Y.
- Torbet, Mary K., El. Ed. '17, 710 Main St., Toledo, O.
- Torrance, Mrs. Alex (McGee, Allie F.), El. Ed. '07, Asst. Prin., Grade School, 2310 Sherman Ave., Middletown, O.
- Torrance, Nellie Rose, B. S. in Ed. '34, Graduate Student (Doctorate, Columbia Univ., New York), 2310 Sherman Ave., Middletown, O.
- Totman, Clarice Pauline (McClanahan, Mrs. Roy M.).
- Totten, Mrs. Robert J. (Brubaker, Elizabeth M.), A. B. '18, New Wilmington, Pa.
- Touchman, Lottie Amelia, El. Ed. '15, Teacher, 247 S. High St., Marion, O.
- Towles, Nellie Ruth, B. S. in Ed. '32, Instr., H. S., Apt. 106, 525 W. Santa Barbara, Los Angeles, Calif.
- Townsend, Alice Effie, K-P '17, Teacher, Bay City, Mich.
- Townsend, Carl Harold, A. B. in Com. '24, Instr., H. S., Box 181 South Side, Oil City, Pa.
- Townsend, Charles, B. S. '56, died Jan. 12, 1900.
- Townsend, Enid Lucille (Hibbard, Mrs. Donald W.).
- Townsend, Hugh, B. S. '61, died Nov. 25, 1862.
- Townsend, Mable Marie, B. S. in Ed. '30, Wellston, O.
- Townsend, Mary Allen (Porter, Mrs. Harvey).
- Townsend, Mrs. (West, Thelma M.), K-P '28, Teacher, 312 W. Center St., Blanchester, O.
- Trabue, Mrs. George G. (Burns, Edna P.), El. Ed. '12, 2771 McKinley Ave., Hilltop Sta., R. D. 6, Columbus, O.
- Trace, John Raoul, A. B. in Com. '32, Instr., Central H. S., 607 1-2 W. North St., Lima, O.
- Trace, Mrs. A. Eugene (Morton, Emma N.), A. B. '32, Telford Apt., Telford Ave., Cincinnati, O.
- Tracey, Mrs. Roy (Humrichouse, Philomena L.), Spec. Ed. '23, (Obs.)
- Tracy, Samuel W., B. S. in Ed. '30, Instr., H. S., 320 N. Main St., Rockford, Ill.
- Tracy, Mrs. Samuel W. (Daggett, Louise), B. S. in Ed. '30, died July 17, 1932.
- Trainer, Gerald Walter, A. B. in Com. '31, with Winthrop-Mitchell, Brokers, (Parkersburg), Williams-town, W. Va.
- Trautman, Edna Pauline (Church, Mrs. Garth R.).
- Traverso, Josephine Candida, El. Ed. '16, Teacher, 675 Sherman St., Akron, O.
- Travis, Mrs. (Huddle, Helen M.), El. Ed. '21, 446 W. Maumee Ave., Napoleon, O.
- Treece, Ina Grace, H. Ec. '16, (Obs.)
- Tremaine, Henry Winson, A. B. '35, Photographer, 42 W. 35th St., New York, N. Y.
- Tresham, Jessie May, B. S. in Ed. '14, A. M. '36, Instr., H. S., Harrisville, W. Va.
- Treudley, Mary Bosworth, A. B. '06, 2401 Calvert St., N. W., Washington, D. C.
- Treudley, Ruth (Halliburton, Mrs. R. A.).
- Trevis, Mrs. Floyd J. (Holecko, Catherine I.), El. Ed. '30, 1633 Shehy St., Youngstown, O.
- Tribe, Florence Louise (Christman, Mrs. Lowell A.).
- Trickett, Edytha Lucille, A. B. '17, 1373 Monroe St., N. W., Washington, D. C.
- Trimble, Carey A., A. B. 1833, A. M. 1836, died May 4, 1887.
- Trimble, Harriet Vera, B. S. in Ed. '28, Instr., H. S., 334 Front St., Berea, O.
- Trimble, John Henry, Elec. Eng. '09, (Obs.)
- Trimble, Joseph McDowell, A. B. '28, A. M. '44, D. D. (Hon.) '48, died May 6, 1891.
- Trimbe, Martha Mary (Taggart, Mrs. C. Fred).
- Triplet, Zelpha Mae, B. S. in Ed. '33, Teacher, Rural School, Clouster, O.
- Tripp, Anna Lurea, B. S. in Ed. '32, 2637 Stanton Ave., Cincinnati, O.
- Tripp, James M., A. B. '77, A. M. '80, died, date unrecorded.
- Tripp, Ruth Marie, Co. Ed. '35, Teacher, Zaleski, O.
- Tripp, Vera Lorene (Webb, Mrs. Everett B.).
- Tritipo, Helen Louise (Whiston, Mrs. Howard C.).
- Troja, Mrs. John B. (Martin, Elizabeth), El. Ed. '32, 947 Maple Ave., Apt. 4, Schenectady, N. Y.
- Trombetta, Bernard Joseph, A. B. '34, 12312 Mayfield Rd., Cleveland, O.
- Trone, James Orville, A. B. '22, (Obs.)
- Trone, William Andrew, A. B. '20, 5 Archway Pl., Forest Hills, L. I., N. Y.
- Trone, Mrs. William A. (Norcross, Oneta I.), A. B. '21, 5 Archway Pl., Forest Hills, L. I., N. Y.
- Trout, Ethel Grace, El. Ed. '23, (Obs.)
- Trout, Mary Louise (Reiter, Mrs.).
- Trovinger, Lera Sara, El. Ed. '21, (Obs.)
- Truby, Louise M. (Stanley, Mrs. J. Paul).
- Truby, Pauline Henrietta (Wade, Mrs. E. K.).
- True, Hilma Adah, El. Ed. '25, Teacher, 321 Third St., Marietta, O.
- Truelson, Mrs. Andrew R. N. (Allen, Marcena M.), B. S. '34, 192 Hilton Ave., Youngstown, O.
- Trumbo, Ethel Mae, El. Ed. '28, (Obs.)
- Trumbo, Mrs. George W. (Heid, Linnie P.), El. Ed. '18, R. D., Hanging Rock, O.
- Trumbull, Mrs. Ward (Evans, J. Jennie), B. S. in Ed. '25, R. D. 1, Cortland, O.
- Truog, William Randle, A. B. in Com. '36, with Firestone Tire & Rubber Co., Akron, O.
- Trussell, Constance Elmina (Allen, Mrs. Martin H.).
- Tsai, Tong Tsen, A. B. '24, (Obs.)
- Tsui, Wellington Kom Tong, B. S. '13, died May 31, 1935.
- Tubaugh, Bessie Loretta, B. S. in Ed. '33, Art Supvr., East Jr. H. S., 166 Washington Ave., N. E., Warren, O.
- Tubaugh, Esther Agnes, B. S. in Ed. '31, Instr., East Jr. H. S., 166 Washington Ave., Warren, O.
- Tubaugh, Russell Dewey, B. S. in Ed. '25, Instr., Roosevelt Jr. H. S., 1178 Castleton Rd., Cleveland Hts., O.
- Tubaugh, Mrs. Russell D. (Schwall, Helena), A. B. '20, 1178 Castleton Rd., Cleveland Hts., O.
- Tubaugh, Ruth Anne, A. B. '30, Instr., H. S., 3705 Highland Ave., Shadyside, O.
- Tucciarone, Adelaide H., El. Ed. '28, Teacher (Youngstown), Box 472, Hubbard, O.
- Tucciarone, Fannie, El. Ed. '31, Teacher, Box 482, Hubbard, O.
- Tucciarone, William A., B. S. in Ed. '32, Timekeeper, Hubbard Powell Pressed Steel Co., Box 482, R. D. 1, Hubbard, O.
- Tucker, Mrs. Alfred (Hershey, Helen L.), El. Ed. '22, 118 N. Sycamore St., Harrison, O.
- Tucker, Allen M., Elec. Eng. '05, Chief Electrician, Gary Plant, American Bridge Co., 222 Ellsworth St., Gary, Ind.
- Tucker, Mrs. Chester (Paul, Ethel V.), El. Ed. '23, (Obs.)
- Tucker, Lester Mason, B. S. in Ed. '36, Instr., H. S. (Centerburg), 401 Walnut St., Mt. Vernon, O.
- Tugman, William Mastin, A. B. '77, A. M. '97, died July 30, 1913.
- Tulga, Margaret Anna, El. Ed. '21, Teacher, 535 E. Franklin St., Lima, O.
- Tull, Elizabeth Ann (Dodson, Mrs. Newell D.).
- Tulley, Mrs. Kenneth (Bradbury, Esther E.), A. B. '31, Yardley, Pa.



- Tullis, Don D., Ph. B. '98, A. M. (Hon.) '09, Executive Sec'y. The Federated Churches of Greater Cleveland, (on leave), 1010 Hippodrome Bldg., Cleveland, O.
- Tullis, Flora Blanche, Ph. B. '03, B. S. in Ed. '17, Instr., H. S., 924 Macon Ave., Canon City, Colo.
- Tullis, Mrs. (Kerr, Louise), B. S. in Ed. '29, Bookkeeper, Kerr Hardware Co., 72 N. High St., Athens, O.
- Tulloss, Caroline Louise (Black, Mrs. Harold W.).
- Tully, Mrs. Thomas J. (Sprague, Edna M.), Sch. Draw, '15, 2354 Bexley Park Rd., Columbus, O.
- Turben, Claude Franklyn, A. B. '25, with Merrill Turben & Co., 3345 Grenway Rd., Cleveland, O.
- Turner, Edward Vernon, A. B. '34, Student, Medical School, Harvard Univ., 137 Vanderbilt Hall, 107 Ave. Louis Pasteur, Boston, Mass.
- Turner, Edythe Naomi, B. S. in Ed. '35, Teacher, St. Regis Hotel, Cleveland, O.
- Turner, Mrs. Evelyn Merle, Co. Ed. '36, Teacher, Rural School, R. D. 1, Pomeroy, O.
- Turner, Mrs. Fay (Smith, Helen M.), El. Ed. '17, R. D., Marysville, O.
- Turner, Freda Ernestine (Kennedy, Mrs. Owen).
- Turner, George Hershel, B. S. in Ed. '19, A. B. '28, Instr., Richland H. S., R. D. 1, Allensville, O.
- Turner, Isabelle Florence, A. B. '30, Instr., Grant Jr. H. S., 463 S. Fifth St., Steubenville, O.
- Turner, Mrs. James (Evans, Vivien E.), A. B. '33, Norwalk, O.
- Turner, Mrs. James V. (Daugherty, Florence), Com. '25. (Obs.)
- Turner, John Thomas, B. S. in Ed. '18. (Obs.)
- Turner, Leah (Fahs, Mrs.).
- Turner, Mildred Lucille, Co. Ed. '34, R. D. 1, Rockbridge, O.
- Turner, Neva Emaline (Schubbach, Mrs. H. C.).
- Turner, Oscar, A. B. '32, Student, Medical School, Western Reserve Univ., 1812 Farmington, Cleveland, O.
- Turner, Stella, A. B. '24. (Obs.)
- Turner, Violet Mary, El. Ed. '17. (Obs.)
- Turner, Mrs. Walter (Barbour, Lillian M.), A. M. '33, with Bureau of Appointments, Columbia Univ., Children's Village, Dobbs Ferry, N. Y.
- Turner, William Kachline, A. B. '36, Lawson Y. M. C. A., Michigan Ave., Chicago, Ill.
- Turpen, Gail Pleasant, A. B. in Com. '30, 146 W. Main St., Chillicothe, O.
- Turpin, Louise Ware, A. B. '35, Jr. Library Asst., Dayton Public Library, 1196 Wisconsin Blvd., Dayton, O.
- Turver, Norma Helen (Holland, Mrs. John J.).
- Tuttle, Eugene V., B. S. '04, Chemical Eng'r., Mallinckrodt Chemical Works (Jersey City), 81 Park Ave., Verona, N. J.
- Tuttle, Mrs. Eugene V. (Cornwell, Alma E.), A. B. '98, 81 Park Ave., Verona, N. J.
- Tuttle, Gerald Barker, A. B. in Com. '35, Auditing Dept., Nat'l. Refining Co., 12354 Cedar Rd., Cleveland, O.
- Tuttle, Harley Angelo, B. S. '10, died in 1935.
- Tuuri, Ruura Elaina (Bjerstedt, Mrs. Robert).
- Tway, Sarah Marie, Co. Ed. '31, Teacher, Rural School, R. D. 1, Washington C. H., O.
- Twinem, Mrs. J. C. (Krabill, Marie), Pub. Speak. '20. (Obs.)
- Twiss, Mary Josephine (Lucas, Mrs. William E.).
- Twyford, John Bernard, B. S. in Ed. '36, with West Penn Elec. Co., Morgantown, W. Va.
- Tyree, Harold Burdick, A. B. '16, Supervising Eng'r., Research Dept., The Detroit Edison Co., 16910 Village Lane, Grosse Pointe Village, Mich.
- Tyson, Lavon Maxine, B. S. in Ed. '36, Instr., H. S., Woodville, O.
- Tyson, Leah F., B. S. in Ed. '32, 427 W. High St., Springfield, O.
- Tyson, Wanda Elizabeth, B. S. in Ed. '28, 215 W. Seventh St., Dayton, O.
- U—
- Ucker, Monica Estella, B. S. in Ed. '31, Instr., H. S. 272 W. Main St., Logan, O.
- Ucker, Rosemary (Young, Mrs. Gilbert).
- Uhl, Helen M. (Swickert, Mrs. Walter C.).
- Uible, Mary, A. B. '35, New Vienna, O.
- Ullery, Mrs. (Parlette, Ruth W.), B. S. in Ed. '16. (Obs.)
- Ullman, Luna Marie, Co. Ed. '28, Teacher, R. D. 1, Harriettsville, O.
- Ullman, Roy Rolland, A. B. '25, Prof., Psychology, Ashland College, 227 Ferrell Ave., Ashland, O.
- Ullman, Mrs. Roy R. (Raver, Hilda L.), Co. Ed. '26, 227 Ferrell Ave., Ashland, O.
- Ullman, Vaughn Jacob, B. S. in Biol. '33, Instr., H. S. (Dexter City), R. D. 1, Harriettsville, O.
- Ullmann, Florence Elizabeth, El. Ed. '29, Teacher (Marietta), R. D. 1, Belpre, O.
- Ullom, Jane Bayard (Bishop, Mrs. Robert F.).
- Ullom, Josephus Tucker, A. B. '98, A. M. (Hon.) '12, Physician, 160 Carpenter Lane, Mt. Airy, Philadelphia, Pa.
- Ullom, Mary (Thomas, Mrs. David H.).
- Ulrich, Esther Caroline (Opphlie, Mrs. Floyd).
- Ulrich, Margaret Elizabeth (Fulks, Mrs. Max M.).
- Umstead, Helen Amelia (Morris, Mrs. William D.).
- Underwood, F. Nelson, A. B. '32, Student, Garrett Biblical Institute, Evanston, Ill.
- Underwood, Retta Evelyn (Holden, Mrs. Ellsworth E.).
- Underwood, William Reed, B. S. '22, 153 W. Pace-mont Rd., Columbus, O.
- Unger, M. Lucille (Sonnhalter, Mrs. Donald).
- Unkefer, Rosalind Florence (Parr, Mrs. C. H.).
- Unkrich, Russel Albert, A. B. in Com. '31, with Buffalo Box Co. (Buffalo), 79 Enola Ave., Kenmore, N. Y.
- Upp, Inez Mae (DeVoss, Mrs. Lyle D.).
- Uppole, Evelyn Delores (Rose, Mrs. John O.).
- Uppole, Mary Margaret (Richardson, Mrs. Mark T.).
- Urban, Lillian Virginia (Hamer, Mrs. Paul S.).
- Urban, Rena Louise, A. B. '34, 3473 Harvey Ave., Cincinnati, O.
- Urban, Wilbur Henry, A. B. in Com. '33, Owner, Variety Store, 7011 Detroit Ave., Cleveland, O.
- Urlick, Matilda Jane (Hall, Mrs. Oliver S.).
- Urquhart, Mrs. Don A., Jr., (Hampson, Helen G.), El. Ed. '22, 21051 S. Lake Shore Blvd., Cleveland, O.
- Usher, Edna Louise (Hoak, Mrs. James W.).
- Usher, Harry Thomas, Jr., A. B. in Com. '36, Accounting Dept., Gen'l. Elec. Co., Y. M. C. A., Schenectady, N. Y.
- Uslaner, Hiram I., B. S. in Ed. '31, 418 Sutter Ave., Brooklyn, N. Y.
- Utrecht, Dolores (Zodikoff, Mrs. Rudolph M.).
- Utrup, August George, Elec. Eng. '12. (Obs.)
- V—
- Vail, Mrs. Jay (Hauman, Bernice M.), El. Ed. '18, 4328 Parrakeet Ave., Toledo, O.
- Valdepires, Victorine Diaz, Elec. Eng. '03. (Obs.)
- Vale, Clemma Estella, Co. Ed. '29, Teacher, Rural School, Fulton, O.
- Vale, Mrs. C. W. (Kelly, Etta S.), B. S. in Ed. '17, 118 W. Fayette St., Celina, O.
- Vale, Mrs. Sedwick (Radekin, Nellie), Co. Ed. '32, Carpenter, O.
- Valentine, David Francisco, B. S. in Ed. '33, Retired, Newport, O.
- Valentine, Mrs. David F. (Tobrocke, Helen C.), El. Ed. '25, Newport, O.
- Valentine, George Henry, A. B. in Com. '25, Sec'y-Treas., Wilberforce Univ., Box 26, Wilberforce, O.
- Valentine, Mary Winifred, El. Ed. '13, Columbus, O.
- Vallery, Lenore Florence, B. S. in Ed. '29, Instr., H. S., Waverly, O.
- Vallery, Margaretha Victoria, A. B. '21, Instr., Pike-ton Rural H. S., Picketon, O.
- Valtier, Franz, B. S. in Chem. '28. (Obs.)
- Vanatta, Mary Helen, Co. Ed. '24, 758 Wayne St., Greenville, O.
- Van Atta, Stanley Lowell, A. B. '27, Instr., H. S., Eastern Ave., New Lexington, O.
- Van Atta, Mrs. Stanley L. (Jenkins, Anne G.), A. B. '21, Eastern Ave., New Lexington, O.
- Van Bussum, Mildred Louise (Manning, Mrs. Robert B.).
- Van Bussum, Walter C., B. S. in Elec. Eng. '31, Detroit Mgr., Wholesale Elec. Supply, W. W. Grainger, Inc., 5475 Woodward, Detroit, Mich.
- Van Camp, Mrs. C. Loring (Heckert, Ruth O.), K-P '22, 74 Pleasant Dr., Wooddale, Wheeling, W. Va.
- Vance, Gerad B., B. S. in Ed. '27, Instr., H. S., 414 E. Temple St., Washington C. H., O.
- Vance, Mrs. Gerad B. (Moffatt, Ruth M.), El. Ed. '26, 414 E. Temple St., Washington C. H., O.
- Vance, Velma, El. Ed. '24, 312 Erkenbrecker Ave., Avondale, Cincinnati, O.
- Van Cleve, Mrs. Charles F. (Moore, Lulu P.), Sch. Mus. '22, 611 Lewis St., Washington C. H., O.
- Vancuren, Harry Wendell, B. S. in Ed. '29, Instr., Nathan Hale Jr. H. S., 3758 E. 147th St., Cleveland, O.
- Van Deman, Elias, A. B. 1832, A. M. '35, died in 1835.
- Vandenbark, Margaret Louise, B. S. in Ed. '35, A. M. '36, Critic teacher, Northern Illinois State Teachers College, DeKalb, Ill.
- Vanderbilt, Charles Herbert, Co. Ed. '30, Instr., Madison H. S. (R. D. 4, Mansfield), R. D. 4, Lexington, O.
- Vanderslice, Marie Llewellyn (Hilse, Mrs.).
- Vandervort, Virginia Alice (Morton, Mrs. William L.).

- Van Dorn, Lena Matilda, El. Ed. '14. (Obs.)  
 Van Dyke, Edith Belle (Woodyard, Mrs. O. C.).  
 Van Dyke, Helen Lenora, B. S. in Ed. '28, Teacher, 25 W. Rayen Ave., Youngstown, O.  
 Van Dyke, Lenore (Saylor, Mrs. Guy E.).  
 Van Dyke, Stella May (Johnson, Mrs. Knox).  
 Vane, Eva Bernice (Taylor, Mrs. Doak W.).  
 Vane, Helen Catherine, B. S. in Ed. '30, Seaman, O.  
 Van Gundy, Clarence William, Civ. Eng. '12. (Obs.)  
 Van Hamm, Katherine, B. S. S. '29, Grad. Student, New York Univ., Kenmore Hall, 145 E. 23rd St., New York, N. Y. (Sec'y, Bureau of Appointments, Ohio Univ., on leave.)  
 Van Horn, Almeda Blanche, Co. Ed. '32, Teacher, R. D. 1, Bremen, O.  
 Van Horn, Mrs. Helen Post, Co. Ed. '31, R. D. 4, Glouster, O.  
 Van Horn, Helen Sill, El. Ed. '28, Ridge St., Monroeville, O.  
 Van Lehn, Lucille (Penn, Mrs. William O.).  
 Van Meter, Mella, A. B. '12, Instr., H. S., 625 N. State St., Marion, O.  
 Van Metre, Martha (Hanson, Mrs. Gordon C.).  
 Van Nest, Lloyd E., Co. Ed. '35, Teacher, Rural School, Flora, O.  
 Van Pelt, Bethel (Vincent, Mrs. A. T.).  
 Van Pelt, Wayne, B. S. in Ed. '16, Farmer, R. D. Highland, O.  
 Van Pelt, Mrs. Wayne (Elvin, Mary L.), El. Ed. '17, R. D. Highland, O.  
 Van Scoyoc, Le Vaughn (Woodworth, Mrs. W. L.).  
 Van Sickle, Charles Earle, A. B. '22, Sales Mgr., International Harvester Co., Manila, P. I.  
 Van Syoc, Mrs. M. Harry (Marsh, Evelyn), A. B. '29, 1003 19th St., Canton, O.  
 Van Valey, Ethel Mary, El. Ed. '21. (Obs.)  
 Van Valey, Gladys Lucile (Saugstad, Mrs. J. E.).  
 Van Voorhis, Bessie Lee, El. Ed. '16. (Obs.)  
 Van Winkle, Edwin C., B. S. in Ed. '13, Instr., Withrow H. S., 2231 Reading Rd., Cincinnati, O.  
 Van Wyse, Annabelle, B. S. in Ed. '36, Teacher, 116 N. Crandon St., Niles, O.  
 Van Zandt, Marion Louise, K-P '29, Cedar St., Gallipolis, O.  
 Varner, May, El. Ed. '16. (Obs.)  
 Varner, Irene Freda, El. Ed. '35, Teacher (Layman), R. D. 1, Cutler, O.  
 Varner, Orville Glenn, A. B. in Com. '29, Walnut St., Belpre, O.  
 Varner, Ray Agnew, A. B. '35, Auto Salesman, 247 Clay St., Clarksburg, W. Va.  
 Varney, Joseph West, B. S. in Ed. '33, Bremen, O.  
 Vaughn, Gladys (Bash, Mrs. Herbert W.).  
 Vaughan, Ruth Marion (Wiley, Mrs. Lyle R.).  
 Vaughn, Mrs. Stanley N. (Cherrington, Rowena L.), A. B. '23, 1010 Murdoch Ave., Parkersburg, W. Va.  
 Vaupel, Pauline Gertrude, A. B. '35, Teacher, 3315 Guernsey St., Bellaire, O.  
 Veidt, Edward Frederick, B. S. in Ed. '31, 617 E. Mulberry, Lancaster, O.  
 Veley, Emma Charlotte (Bland, Mrs. George D.).  
 Venz, Mrs. Charles M. (Grimes, Evelyn S.), El. Ed. '30, 1244 E. Jarvis St., Hazel Park, Mich.  
 Venz, Elsie Doretta (Williams, Mrs. Paul).  
 Veon, Barnett Neil, A. B. in Com. '31, died July 19, 1935.  
 Verba, Ann, Co. Ed. '31, Teacher, Mansfield, O.  
 Verba, Helen Elizabeth, B. S. in Ed. '36, Hollister, O.  
 Verity, Virginia Jeanette, El. Ed. '14. (Obs.)  
 Vermillion, Bertha Brigner (Vermillion, Mrs. Monroe T.), B. S. in Ed. '30, 70 Maplewood Dr., Athens, O.  
 Vermillion, Kenneth Ross, B. S. in Ed. '24, Prin., Grade School, 969 Brunswick Rd., Cleveland, O.  
 Vermillion, Monroe Thomas, B. S. in Ed. '27, Instr., Botany, Ohio Univ., 70 Maplewood Dr., Athens, O.  
 Vernon, Darrel, B. S. in Ed. '32, Instr., Green's Run H. S., R. D. 4, Glouster, O.  
 Vernon, Mrs. Fred (Linscott, Myrle), El. Ed. '27, Teacher, Amesville, O.  
 Vernon, John Wynne, A. B. '24. (Obs.)  
 Vernon, Norma Wynne, A. B. '20, Instr., Shore H. S. (Euclid), 1725 Wymore Ave., East Cleveland, O.  
 Verwohlt, Clarence Herman, Civ. Eng. '10, Efficiency Eng'r., Wheeling Steel Corp. (Wheeling, W. Va.), High St., St. Clairsville, O.  
 Verwohlt, Mrs. Clarence H. (Saunders, A. Letha), Sch. Mus. '11, High St., St. Clairsville, O.  
 Verwohlt, Howard William, Civ. Eng. '15. (Obs.)  
 Vesey, Charlotte Elizabeth, El. Ed. '23, Teacher, R. D. 3, Warren, O.  
 Vesey, Mrs. Ralph E. (Miller, Irene M.), B. S. in Ed. '16, Green Springs, O.  
 Vesey, Shirley Maxine, El. Ed. '35, Teacher, N. Mahoning Ave., Warren, O.  
 Vesser, Mrs. L. Otto (Linscott, Flossie E.), Com. '02, 20 E. Fourth St., Mt. Vernon, N. Y.  
 Vester, Clara Elizabeth, A. B. '17, 189 E. Main St., Chillicothe, O.  
 Vester, Laura A. (Kibler, Mrs. Raeman A.).  
 Viall, Mrs. Robert A. (Bloom, Mary L.), K-P '31, 132 E. Boston, Youngstown, O.  
 Vianna, Luiz de Lima, A. B. '16, Itajaba, Estado de Minas Geraes, Brazil, S. A.  
 Vickers, Jacob Malin, B. S. in Ed. '27, Teacher, Rural School, Newport, O.  
 Vickers, Mrs. J. M. (Braun, Edna A.), Co. Ed. '27, Newport, O.  
 Vickers, Mrs. Jesse K. (Weller, M. Catharine), El. Ed. '27, 175 N. Congress, Athens, O.  
 Vickers, Mary (Erskine, Mrs. Samuel B.).  
 Vickery, Mrs. Parker (Kelley, Harriet L.), Piano '11, 204 Hillside Ave., Fayetteville, N. C.  
 Vickroy, Hannah Mildred (Davis, Mrs. Roy).  
 Vickroy, Lucy Frances (Leeper, Mrs. Frank C.).  
 Vickroy, Mary Elizabeth (Vickroy, Mrs. Samuel S.), A. B. '29, Glouster, O.  
 Vickroy, Samuel Stanford, B. S. in Ed. '29, Teacher (Mountville), Glouster, O.  
 Vicroy, Sharma Marie, Co. Ed. '31, Teacher, Rural School, St. Louisville, O.  
 Vierling, Monica, B. S. in Ed. '28, Instr., H. S., 6301 Cary Ave., Cincinnati, O.  
 Vincent, Mrs. A. T. (Van Pelt, Bethel), B. S. in Ed. '18. (Obs.)  
 Vincent, Elsie Vere (Goepfert, Mrs. Louis P.).  
 Vincent, Mrs. (Root, Helen Mae), B. S. in Ed. '32, Teacher, Rural School, R. D. 2, Cutler, O.  
 Vincent, Mildred Irene (Wanless, Mrs. G. H.).  
 Violet, John Ashley, A. B. '32, Farmer, R. D. 6, Mansfield, O.  
 Violet, Mrs. Gerald (Roush, Gladys M.), B. S. in Ed. '29, Instr., Olive-Orange H. S. (Tupper's Plains), Pratts Fork, O.  
 Violet, Marion Edwin, A. B. '34, Radio Artist, care Radio Station WHKC, Columbus, O.  
 Virtue, Mary Alice, K-P '28, Teacher, 323 Hane Ave., Marion, O.  
 Vismius, William Vito, B. S. in Civ. Eng. '34, Clerk, Livingston & Southard, Inc., 109-25 118th St., Ozone Park, L. I., N. Y.  
 Vittorella, Lewis (changed to Lewis, Larry V.).  
 Vlerebome, Mrs. Edith Smith, El. Ed. '32, Teacher, 355 E. Main St., Circleville, O.  
 Voegtly, Nelle Leona (Lehman, Mrs. Raymond D.).  
 Voelml, Maurice Alvin, A. B. '33, Restaurant Owner, Mineral City, O.  
 Vogelsang, Mrs. Arthur (Staver, Mae E.), H. Ec. '20, Newton Falls, O.  
 Voigt, Dorothy Minnie (Rakestraw, Mrs. E. E.).  
 Voigt, Eugene John, B. S. '13, died May 18, 1920.  
 Voigt, Marie Louise (Foulk, Mrs. Claude C.).  
 Voke, Ruby Forest, El. Ed. '29, Teacher, Palding, O.  
 Voll, Muriel Irene, B. S. in Ed. '32, Instr., Hedges Jr. H. S., 113 S. Adams St., Mansfield, O.  
 Vollmar, Marjorie Elizabeth (Parker, Mrs. Hoyt M.).  
 Vollmer, Anastasia, El. Ed. '33, Teacher, Rural School, Murray City, O.  
 Voloshin, Julian A., A. B. '31, 65 Livingston St., Buffalo, N. Y.  
 Volzer, Dolores Catherine (Rohe, Mrs. Robert L.).  
 Von Chawes, Irving Adelbert, A. B. '30, 9008 Yale Ave., Cleveland, O.  
 Voorhees, Leonard B., B. S. in Ed. '26, A. M. '31, Visiting Instr., Ind. Arts, Ohio Univ., 70 Elmwood Pl., Athens, O.  
 Voorhees, Mrs. Leonard B. (Bender, Helen L.), El. Ed. '22, Wilsons Mill Rd., Gates Mills, O.  
 Vorbau, Mrs. W. H. (Hearn, Theresa May), Com. '04, died March 4, 1935.  
 Vore, Mrs. Ernest D. (Thomas, Anelce R.), El. Ed. '29, 1516 Coopermill Rd., Zanesville, O.  
 Vore, Robert Schwenke, A. B. '32, Editor, The Democrat, Middleport, O.  
 Vore, Mrs. Robert S. (Kinner, Elinor E.), B. S. in Ed. '34, Middleport, O.  
 Vorhees, Esther Frances (Floto, Mrs. Walter G.).  
 Vorhees, Ruby Mae, El. Ed. '29, Pleasantville, O.  
 Vorhees, Ruth Ina (Pumphrey, Mrs. Preston).  
 Vorhes, Austin W., A. B. '64, A. M. '67, died, date unrecorded.  
 Voris, Clyde Andrew, B. S. in Ed. '34, Teacher, 310 N. Columbus St., Lancaster, O.  
 Voris, Grace Elizabeth, El. Ed. '31, Teacher, 310 N. Columbus St., Lancaster, O.  
 Vosper, Margaret Kerr, K-P '36, Teacher, Woodsfield, O.  
 Votaw, Esther Catherine (Walsh, Mrs. George).

—W—

- Wachs, Paul Irving, A. B. '27, Minister, M. E. Church, Malta, O.
- Wachs, Mrs. Paul I. (Brown, Helen F.), A. B. '29, A. M. '33, Malta, O.
- Wachter, Paul G., B. S. in Ed. '27, Instr., Wilson Jr. H. S., 210 Hollywood Ave., Youngstown, O.
- Wachter, Mrs. Paul G. (Weaver, Jessie M.), El. Ed. '25, 210 Hollywood Ave., Youngstown, O.
- Waddell, Mrs. Franklyn (Cushman, Mable L.), Sch. Mus. '26, 134 S. Franklin St., Richwood, O.
- Waddell, Harry Lee, A. B. '33, Editorial Staff, Buffalo Evening News, Buffalo, N. Y.
- Wade, Arthur W., A. B. in Com. '23, Bookkeeper, Johnson C. Smith Univ., Charlotte, N. Car.
- Wade, Mrs. Cora Mayle, El. Ed. '21, (Obs.)
- Wade, Mrs. E. K. (Truby, Pauline H.), A. B. '27, Teacher, 2223 S. Ninth St., Ironton, O.
- Wade, Ethel Odessie (Steele, Mrs. John L.).
- Wade, Ilda Marie (Smith, Mrs. H. A.).
- Wade, Lelia Lurene, Com. '13, (Obs.)
- Wade, Mildred Frances, El. Ed. '29, Teacher, 235 Vine St., Chillicothe, O.
- Wade, Ralph William, Co. Ed. '33, R. D. 1, Londonderry, O.
- Wadley, John Devoll, A. B. in Com. '32, with Good-year Tire & Rubber Co., 9 Merriman Rd., Akron, O.
- Waffen, Cyril Norman, B. S. in Ed. '36, Instr. & Coach, Central H. S., 3303 Colburn Ave., Cleveland, O.
- Waggoner, Chauncey W., B. S. '04, died Oct. 26, 1922.
- Waggoner, Clada Ruth (George, Mrs. French).
- Waggoner, Clarice Virginia, Co. Ed. '36, Teacher, Harrisonville, O.
- Waggoner, Ediza Kathleen, A. B. '34, with Wood County Bank, 1701 Percy Ave., Parkersburg, W. Va.
- Waggoner, Gladys Vaughn, El. Ed. '29, Teacher, 807 Euclid Ave., Toronto, O.
- Waggoner, Harriet Adyln, El. Ed. '35, Teacher, 807 Euclid Ave., Toronto, O.
- Waggoner, Sarah Burline (Spangler, Mrs. Okey B.).
- Wagner, Ada Merle (Sheldrick, Mrs. William A.).
- Wagner, Mrs. Emerson C. (Crossan, Corynne C.), B. S. in Ed. '23, New Lexington, O.
- Wagner, Frederick Ward, A. B. '18, (Obs.)
- Wagner, George W., A. B. in Com. '30, R. D. 1, Somerset, O.
- Wagner, Harold Charles, A. B. in Com. '29, Examiner, Fed'l. Home Loan Bank, 14 Washington Pl., E., New York, N. Y.
- Wagner, Herman G., B. S. in Ed. '35, Asst. Postmaster, 219 Walnut St., Belpre, O.
- Wagner, Mrs. H. W. (Davies, Marion E.), B. S. in Ed. '22, 1553 1/2 Fourth St., Portsmouth, O.
- Wagner, Mrs. Karl E., (Kerr, Kathleen), B. S. in Ed. '36, 42 1-2 S. Court St., Athens, O.
- Wagner, Lillian Frances, El. Ed. '20, (Obs.)
- Wagner, Mabel D. (Jones, Mrs. Ph. L.).
- Wagner, Mary E. (Humphrey, Mrs. E. D.).
- Wagner, Mildred Ozelle (Drum, Mrs. Joseph R.).
- Wagner, Mrs. (Ashley, Nina B.), El. Ed. '16, (Obs.)
- Wagner, Ralph Stanley, A. B. '36, 90 W. State St., Athens, O.
- Wagner, Robert Wanner, A. B. '34, Graduate Student, Univ. of Michigan, 1003 E. University Ave., Ann Arbor, Mich.
- Wagner, Mrs. Russell (Henney, Beryl), A. M. '33, Seward, Alaska.
- Wagner, Walter Frederick, B. S. in Ed. '28, Eng'r., The Ohio Power Co., 644 Walnut St., Coshocton, O.
- Wagner, Walter Leslie, A. M. '36, Instr., H. S., East Sparta, O.
- Wagoner, Bertha A., El. Ed. '11, died, date unrecorded.
- Wagoner, Naomi Eileen, A. B. '23, Instr., H. S., Hamakuapok, Maui, Hawaii.
- Wagstaff, Elmer LeRoy, B. S. in Ed. '31, Instr., Goshen H. S., Damascus, O.
- Wagstaff, Neville Owen, B. S. in Ed. '35, Instr., H. S., 33 Ninth Ave., South Charleston, W. Va.
- Wahl, Idella Edith, El. Ed. '26, (Obs.)
- Waite, Emma Sophronia, B. S. in Ed. '16, died, March 1931.
- Wakefield, Thomas G., A. B. '68, A. M. '71, died, June, 1928.
- Wakely, George John, A. B. in Com. '31, Salesman, Goodrich Silvertown Stores, 2155 S. 11th Ct., Birmingham, Ala.
- Wakely, Neal Kenneth, A. B. '29, 334 Eagle St., Fairport Harbor, O.
- Wakely, Theodore J., A. B. in Com. '26, Advertising Dept., B. F. Goodrich Co., 393 Woodland Ave., Akron, O.
- Walburn, Letitia (Mergler, Mrs. Harry F.).
- Walburn, Wesley, B. S. in Ed. '17, Farmer, R. D., Albany, O.
- Walczak, Anna, El. Ed. '32, Hollister, O.
- Walczak, Helen, El. Ed. '32, Teacher (Greens Run), Hollister, O.
- Walden, Blanche Leota, B. S. in Ed. '30, Genealogist, Box 234, Athens, O.
- Walden, Harriett Walburg, B. S. in Ed. '36, Teacher, 5423 Gallia Ave., Portsmouth, O.
- Walden, Pauline Clara, B. S. in Ed. '22, Instr., Scioto-ville H. S., 5423 Gallia Ave., Portsmouth, O.
- Walton, Helen Naomi, B. S. in Ed. '35, Instr., H. S., Adelphi, O.
- Walker, Byron Harold, A. B. '36, Instr., H. S., 309 S. Arch St., Alliance, O.
- Walker, Charles Manning, A. B. '53, A. M. '56, died Jan. 25, 1920.
- Walker, Dewey, B. S. in Ed. '33, Instr., H. S., R. D. 3, Vinton, O.
- Walker, Mrs. Dewey (Evans, Mary Ann), El. Ed. '32, R. D. 3, Vinton, O.
- Walker, Dorothy Louise, B. S. in Ed. '34, Teacher, 615 Grandview Ave., Steubenville, O.
- Walker, Elizabeth (Fleming, Mrs. Dewey L.).
- Walker, Ezra, A. B. 1826, A. M. 1829, died Mar. 31, 1853.
- Walker, Mrs. E. R. (Carpenter, Hattie M.), Com. '02, 78 N. Congress St., Athens, O.
- Walker, Florence Margaret (Patch, Mrs. Lawrence H.).
- Walker, George Arlington, A. B. in Com. '29, Supt. of Schools, Box 33, Uniontown, O.
- Walker, George R., B. S. '72, died June 7, 1935.
- Walker, Grace Ivola (Love, Mrs.).
- Walker, Greta Edith (Moler, Mrs. Harley E.).
- Walker, Harriett Gertrude (Patton, Mrs. Lee M.).
- Walker, Isabel Gates (Bowen, Mrs. Frank A.).
- Walker, Mrs. J. Dale (Hanby, Edith M.), Co. Ed. '27, Teacher, 242 Oakwood Ave., Newark, O.
- Walker, Jessie Murray (Withrow, Mrs. William J.).
- Walker, Lon C., Ph. B. '93, (Obs.)
- Walker, Lucille, El. Ed. '30, (Obs.)
- Walker, Marjorie Frances, El. Ed. '26, 248 S. Third St., Coshocton, O.
- Walker, Martha Adeline, K-P '34, El. Ed. '35, Teacher, Midvale, O.
- Walker, Martha Katherine, B. S. in Ed. '35, Teacher, Rural School, R. D. 2, Plain City, O.
- Walker, Mary Grace (McElroy, Mrs. W. D.).
- Walker, Mary Louise, B. S. S. '34, Sec'y., Dairy Technology Dept., Ohio State Univ., 43 15th Ave., Columbus, O.
- Walker, Mildred Aileen, A. B. '32, Box 57, McComb, O.
- Walker, Ralph Raymond, B. S. in Ed. '32, Supt., Hespero School, Hocking County, 505 N. Spring St., Logan, O.
- Walker, Mrs. Ralph R. (Dixon, Jennie Mae), K-P '33, 505 N. Spring St., Logan, O.
- Walker, Robert Herman, Elec. Eng. '15, Engineering Dept., The Ohio Brass Co., Park & Ninth Sts., Barberton, O.
- Walker, Mrs. Shannon (Roberts, Helen Belle), El. Ed. '19, Kealakekua, Hawaii.
- Walko, Elizabeth Ann, B. S. in Ed. '36, Substitute Teacher, 1657 Hartzell Ave., Youngstown, O.
- Wallace, Anna Elizabeth, El. Ed. '27, (Obs.)
- Wallace, Ernest R., B. S. in Ed. '26, Instr., North H. S., 402 Clinton Hts. Ave., Columbus, O.
- Wallace, Mrs. E. R. (Johnson, Gladys M.), B. S. in Ed. '18, 402 Clinton Hts. Ave., Columbus, O.
- Wallace, Hazel Vida (Hillard, Mrs. E. J.).
- Wallace, Helen Elizabeth (Sherrick, Mrs. J. R.).
- Wallace, Marcelite Mae, B. S. in Ed. '32, Sec'y. to President, Ithaca College, Cayuga Apts., Ithaca, N. Y.
- Wallace, Mrs. (White, Mary Luanna), El. Ed. '17, died March 19, 1924.
- Wallace, Nettie Emma, B. S. in Ed. '34, (Obs.)
- Wallace, Urias Dalton, B. S. '36, Eng'r., 144 E. Main St., Newark, O.
- Wallace, Velma Mae, B. S. in Ed. '32 Teacher, 4110 Noble St., Bellaire, O.
- Waller, Margaret Pauline (Christy, Mrs. Grant C.).
- Wallenfelsz, Bernice Mae (Wilson, Mrs. Scott).
- Wallenfelsz, Gertrude Beatrice (Fisher, Mrs. Thomas).
- Wallon, Mrs. (Gabriel, Ruby E.), El. Ed. '25, Teacher (Sugar Creek), The Plains, O.

- Walls, Callie King, B. S. '12, B. S. in Ed. '13, Geologist & Writer, 2358 Auburn Ave., Mt. Auburn, Cincinnati, O.
- Walls, Elizabeth Ann, El. Ed. '28, R. D., Reinersville, O.
- Walls, Louise King (Austin, Mrs. C. Britton).
- Walpole, Branson Alva, B. S. in Ed. '15, Instr., H. S. (Belleville), 151 Bogue St., East Lansing, Mich.
- Walsh, Alice Elizabeth, A. B. '25, Teacher, 420 Jefferson St., Elyria, O.
- Walsh, Charles Leo, Elec. Eng. '08, died March 19, 1937.
- Walsh, Ethel Xavier (Shannon, Mrs. Patrick L.).
- Walsh, Frances Louise, K-P '25, Instr., Notre Dame Academy (Covington, Ky.), 3570 Shaw Ave., Cincinnati, O.
- Walsh, Mrs. George (Votaw, Catherine), El. Ed. '27, 254 Poland Ave., Struthers, O.
- Walsh, Josephine (Sexton, Mrs. J. C.).
- Walsh, Lillie C., Ped. '93 (3-yr.), died, date unrecorded.
- Walsh Louise Gilchriese (Walsh, Mrs. Matthew J.), B. S. in Ed. '18, 282 S. Seventh St., Indiana, Pa.
- Walsh, Margaret, Ped. '92 (3-yr.). (Obs.)
- Walsh, Rosemary Ann, El. Ed. '33, Teacher, 140 Hartzell Ave., Niles, O.
- Walsh, Ruth Agnes (Joseph, Mrs. Albert H.).
- Walsh, William Varley, A. B. in Com. '23, Fed'l. Re-Employment Service, 5247 Vickery Blvd., Dallas, Texas.
- Walter, Mildred Elizabeth, El. Ed. '24, Teacher, 24 15th St., N. W., Massillon, O.
- Walter Mrs. Ralph W. (Cottle, Louise R.), B. S. in Ed. '26, Instr., H. S. (Haddon Hts.), 1115 White Horse Pike, Oaklyn, N. J.
- Walter, Mrs. Robert (Lindsay, Ida A.), Sch. Mus. '13. (Obs.)
- Walters, Anna Maude, El. Ed. '27, Teacher, Rural School, New Straitsville, O.
- Walters, Mrs. Frank (Beattie, Mildred), El. Ed. '18, 481 Henrietta Ave., Logan, O.
- Walters, Josephine Mae (Pickenpaugh, Mrs.).
- Walters, Nellie Elizabeth (Wheaton, Mrs. Fred S.).
- Walters, Mrs. Robert O. (Fogg, Verna M.), B. S. in Ed. '27, 2330 Verneva Ave., Zanesville, O.
- Walthour, Ida Mae (Blundell, Mrs. Donald T.).
- Walton, Florence Elien (Gaston, Mrs. J. T.).
- Walton, Lloyd Z., B. S. in Ed. '27. (Obs.)
- Walton, Paul Moore, B. S. in Civ. Eng. '28, Eng'r., Columbus Gas & Fuel Co., 63 N. Terrace Ave., Columbus, O.
- Wambaugh, Thelma Sheely (Patterson, Mrs. Lawrence S.).
- Wamsley, Berniece Harriet, El. Ed. '34, Teacher (Portsmouth), Otway, O.
- Wamsley, Osa, El. Ed. '20, Teacher, 88 E. Warren St., Youngstown, O.
- Wamsley, Peryl Steen, B. S. in Ed. '29, A. M. '36, Instr., H. S., 66 E. Mulberry St., Athens, O.
- Wandel Mrs. William G. (Roe, Frances), El. Ed. '24, 1035 Prouty Ave., Toledo, O.
- Wanless, Mrs. Guy H. (Vincent, Mildred I.), Co. Ed. '33, 75 E. State St., Athens, O.
- Ward, Mrs. Charles E. (Davidson, Dean), A. B. '24, Box 4731, Durham, N. Car.
- Ward, Daisy Evelyn, Co. Ed. '31, Teacher, Rural School, R. D. 1, Langsville, O.
- Ward, Eleanor, B. S. in Ed. '19, died March 18, 1919.
- Ward, Eleanor Frances (Barfoot, Mrs. Wesley L.).
- Ward, Grace Elizabeth (Talbot, Mrs. E. E.).
- Ward, Iola Marie, El. Ed. '18. (Obs.)
- Ward, John F. (changed from Wardanski, John F.), A. B. '31. (Obs.)
- Ward, Juanita Alice (Anderson, Mrs.).
- Ward, Julia Myrtle (Dye, Mrs. Carl).
- Ward, Kenneth Clarence, Co. Ed. '28, Teacher, Hamden, O.
- Ward, Mrs. Lulu Vivian, Co. Ed. '28, Hamden, O.
- Ward, Mary, B. S. in Ed. '25, Supervising Critic, Ohio Univ., 267 E. State St., Athens, O.
- Ward, Mary Elizabeth (Collins, Mrs. John H.).
- Ward, Theron William, B. S. in Ed. '16, A. B. '17, died Aug., 1918.
- Ward, Mrs. William (Martin, Florence E.), El. Ed. '23, Salem O.
- Wardanski, John F. (changed to Ward, John F.).
- Wardell, Alta Grace (Garber, Mrs.).
- Wardell, Gerald Bryce, A. B. in Com. '28, Instr., H. S. (Tuscarawas), R. D. 2, Uhrichsville, O.
- Wardell, Mrs. Gerald B. (Webster, Bernice), B. S. in Ed. '27, R. D. 2, Uhrichsville, O.
- Wardell, Helen Frances (Hamilton, Mrs. Gail W.).
- Warden, Isabelle Dye (Warden, Mrs. Randall), B. S. in Ed. '33, 405 Nancy St., Charleston, W. Va.
- Warden, Mary Jeannette, B. S. in Ed. '36, Office Work, American Fork & Hoe Co., 275 W. Main St., Geneva, O.
- Warden, Mourine Hart (Warden, Mrs. Forest), El. Ed. '36, Teacher, Lore City, O.
- Ware, Anna Marie, B. S. in Ed. '16, Instr., Upper Arlington Jr. H. S., 117 W. Ninth Ave., Columbus, O.
- Ware, Mrs. H. S. (Watts, Grace E.), H. Ec. '16. (Obs.)
- Ware, John Leroy, A. B. '21. (Obs.)
- Warehime, Katherine Gail, El. Ed. '30, Teacher, (Doanville), R. D. 1, Nelsonville, O.
- Warehime, Marie Vernis, El. Ed. '31, Teacher, R. D. 1, Nelsonville, O.
- Warfield, Charles William, Jr., A. B. '23. (Obs.)
- Warfield, Fanchon Floelle, B. S. in Ed. '28, Caldwell, O.
- Warfield, Huldah Mae, B. S. in Ed. '27, Psychologist, Public Schools, 717 Linden St., Allentown, Pa.
- Warfield, Issachar Aaron, A. B. '24, Prin., H. S. Somerton, O.
- Warfield, James Edward, B. S. in Ed. '33, Caldwell, O.
- Warfield, Silas Theophilus, B. S. in Ed. '20, Prin., H. S., 708 N. Chestnut St., Barnesville, O.
- Warman, Mrs. Ernest (Wysner, Ruth E.), B. S. in Ed. '29, 106 E. Burgess St., Mt. Vernon, O.
- Warne, Margaret Louise, B. S. in Ed. '28, Instr., Wilson H. S., 60 N. Third St., Easton, Pa.
- Warner, Donald Beebler, A. B. in Com. '28. (Obs.)
- Warner, Edna May, B. S. in Ed. '36, Prin., Grade School, 120 12th St., Newark, O.
- Warner, Eva Annestine, B. S. in Ed. '35, Teacher, 194 S. Walnut St., Chillicothe, O.
- Warner, Mrs. Gladys Rose, B. S. in Ed. '28. (Obs.)
- Warner, George Washington, A. B. 1825, A. M. 1830, died Feb. 15, 1883.
- Warner, Jane, A. B. '32, 2133 Taylor Rd., Cleveland Hts., O.
- Warner, Kathryn (Jones, Mrs.).
- Warner, Leslie Elliott, Elec. Eng. '13, died, date unrecorded.
- Warner, Lois E., El. Ed. '29, Teacher (Maple Hts.), 1824 E. 97th St., Cleveland, O.
- Warner, Mabel Ruth, Co. Ed. '33, Summerfield, O.
- Warner, Mary Eva (Passman, Mrs. James W.).
- Warner, Mary LaVinia, B. S. in Ed. '18, Supt., Blossom Hill School, Oakes Rd., Brecksville, O.
- Warner, Mrs. Paul (Patton, Alice), El. Ed. '17, 305 E. High St., Mt. Vernon, O.
- Warnock, Grace (Fulton, Mrs. S. J.).
- Warnock, Mary Kinney, El. Ed. '24, Teacher, R. D. 1, Warnock, O.
- Warren, Mrs. Clarence (Cooper, Lois E.), El. Ed. '31, Neffs, O.
- Warren, Forest Gladys, El. Ed. '21. (Obs.)
- Warren, Freda Floella (Morris, Mrs. I. E.).
- Warren, Glendon Bliss, A. B. '29, Teacher, E. Greene St., Marietta, O.
- Warren, Mrs. Glendon B. (Hamilton, Fannie I.), Co. Ed. '31 E. Greene St., Marietta, O.
- Warren, Mrs. Herbert (Sheets, Marcia M.), Co. Ed. '32, Delaware, O.
- Warren, J. J. K., A. B. '61, died in 1864.
- Warren, James Henry, B. S. in Ed. '32, with Standard Oil Co. (Athens), Bartlett, O.
- Warren, James Pratt, Civ. Eng. '08. (Obs.)
- Warren, Marie Gregory, El. Ed. '26. (Obs.)
- Warren, Samuel Cyrus, Com. '07, Local & Long Distance Moving, 11 1/2 E. Washington St., Athens, O.
- Warrener, Mary Estelle (Wood, Mrs. H. W.).
- Warshower, Jerome, B. S. in Ed. '31, 1770 W. Sixth St., Brooklyn, N. Y.
- Warthen, Arthur Raymond, El. Ed. '36, Teacher, Rural School, R. D. 2, St. Louisville, O.
- Warthman, Freda Ringhiser (Warthman, Mrs. Irvn T.), Co. Ed. '30, Somerset, O.
- Warthman, Irvn Taylor, B. S. in Ed. '30, Supt. of Schools, Somerset, O.
- Warthman, Robert Luther, A. B. '34, 20 Poplar St., Athens, O.
- Warvel, Florence Esther, A. B. '24, Business Girls Sec'y., Y. W. C. A., 25 W. Rayen Ave., Youngstown, O.
- Wary, Catherine Marie, A. B. '32, Teacher, 1433 Hawn, Youngstown, O.
- Washburn, Emerson Earl, A. B. '32, Instr., H. S., 454 Chestnut St., Nelsonville, O.
- Washburn, Roy Bison, A. B. '30, Chemist, Ohio Experiment Sta., 830 Quinby Ave., Wooster, O.
- Washing, Charles Edwin, A. B. in Com. '34, with Owens-Illinois Glass Co., P. O. Box 1259, Charleston, W. Va.

- Washing, Margaret Naomi, K-P '25, 775 E. Broad St., Columbus, O.
- Washington, Lorena Edythe (Davis, Mrs. Everett).
- Wason, Marjorie Jean, B. S. '36, Fellow in Zoology, Ohio Univ., 88 E. State St., Athens, O.
- Wassem, Inez, El. Ed. '26. (Obs.)
- Watanabe, Noble, Elec. Eng. '07. (Obs.)
- Waterbury, Luther Webster, A. B. in Com. '32, Office Mgr., Colonial Radio Corp., 16 Chapel Rd., Kenmore, N. Y.
- Waterman, Ethel Louise (Whiteman, Mrs.).
- Waterman, Mildred Helen (Jackson, Mrs. John).
- Waters, Mrs. Eugene C. (Wolfe, Blanche), A. B. '13, B. S. in Ed. '16, 3044 Berkshire Rd., Cleveland, Hts., O.
- Waters, Floyd Ronald, A. B. '33, 136 Orchard St., Newton Falls, O.
- Waters, Margaret Erminnie, El. Ed. '20. (Obs.)
- Watkins, Albert True, A. B. '36, Grad. Student, Ohio Univ., Box 55, Chaucery, O.
- Watkins, Charles, Com. '13, 1371 Cook Ave., Lakewood, O.
- Watkins, Eva (Hice, Mrs. H. S.).
- Watkins, Flora, Com. '04. (Obs.)
- Watkins, Gladys (Grover, Mrs. Brandon T.).
- Watkins, Mrs. Guy (Clark, Thelma I.), El. Ed. '32, Jacksontown, O.
- Watkins, Mrs. H. S. (Lawton, Anna M.), El. Ed. '15, 832 W. Lane St., East Lansing, Mich.
- Watkins, Irene Phyllis (Mann, Mrs. John C.).
- Watkins, Margaret Lee, K-P '34, Teacher, 3812 Summit Park Ave., Cleveland Hts., O.
- Watkins, Mariam Frances (Buckley, Mrs. M. A.).
- Watkins, Mary C. (Linfield, Mrs. Alfred E.).
- Watkins, Morton Hayes, B. S. '78, died March 12, 1910.
- Watkins, Nettie Elizabeth, H. Ec. '17, died July, 1923.
- Watkins, Mrs. Robert (Morris, Isabelle), El. Ed. '26, 366 Indiana Ave., Sebring, O.
- Watkins, Mrs. Ruth LeFever, Co. Ed. '29, Teacher, 34 Front St., Glouster, O.
- Watkins, Sidney W., Elec. Eng. '10, Pres., Elec Maintenance Engineers Assoc. of Cleveland, 3812 Summit Park Ave., Cleveland Hts., O.
- Watkins, Virgil Elizabeth, A. B. '22. (Obs.)
- Watson, Carrie Edith (Stewart, Mrs.).
- Watson, Carrie Mae, El. Ed. '15. (Obs.)
- Watson, Mrs. Elsie Richner, El. Ed. '36, Teacher, Woodsfield, O.
- Watson, Gladys Miriam, B. S. in Ed. '31, Teacher (Lancaster), Pleasantville, O.
- Watson, Helen Stokes (Ramsdem, Mrs. Earl I.).
- Watson, Henry D., A. B. '26, 309 N. Mulberry St., Logan, O.
- Watson, Mrs. Henry D. (Breene, Mary), El. Ed. '26, died Dec. 16, 1934.
- Watson, Mrs. H. G. (Bricker, Ruth M.), Sch. Draw. '18. (Obs.)
- Watson, Herbert Joseph, Co. Ed. '34, Teacher, Norwich, O.
- Watson, John McLaren, A. B. in Com. '33, with Hazel Atlas Glass Co., 531 S. Main St., Washington, Pa.
- Watson, June Lee, B. S. in Ed. '36, 3638 W. 32nd St., Cleveland, O.
- Watson, Kenneth Alfred, B. S. in Ed. '34, Instr., H. S., Box 93, Carrollton, O.
- Watson, Martin Wallace, Civ. Eng. '11, Gen'l. Contractor, 3161 Shadow Lane, Topeka, Kans.
- Watson, Mary Ellen, Co. Ed. '33, Teacher (Mt. Ephraim), R. D. 2, Sarahsville, O.
- Watson, Neal M., B. S. in Ed. '33, Prin., Grade School (Lancaster), Pleasantville, O.
- Watson, Nellie Blanche, B. S. in Ed. '24, died Nov. 22, 1933.
- Watson, S. George, A. B. '25, died Dec. 3, 1935.
- Watson, Mrs. S. George (Rochester, Ruth), B. S. in Ed. '26, Logan, O.
- Watson, Shirley Elizabeth, A. B. '36, Instr., South H. S., 1093 Delia Ave., Akron, O.
- Watson, Wade Trafton, Civ. Eng. '09, Optometrist, 827 Quinby Ave., Wooster, O.
- Watt, Mrs. (Pittenger, Grace), El. Ed. '14, 106 Brooklyn Ave., Youngstown, O.
- Watterson, Marguerite (Stewart, Mrs. Walter V.).
- Watts, Grace Elizabeth (Ware, Mrs. H. S.).
- Watts, Helen Virginia, A. B. '30, Instr., H. S., 221 E. Main St., Hillsboro, O.
- Waxler, Ora Emma, El. Ed. '23, Teacher, 104 Wooster St., Marietta, O.
- Waxler, Zaidee Purle (Campbell, Mrs. George W.).
- Wayne, Mrs. Mary Goode (Marshall, Mrs.).
- Wead, Mrs. J. Robert (Wilbur, Nancy M.), El. Ed. '29. (Obs.)
- Weagly, Mrs. William E. (Frye, Viola L.), El. Ed. '21, Huron, O.
- Weakley, Phyllis Ione (Lerch, Mrs. R. M.).
- Weasner, Mrs. Clyde (Rogers, Ruth E.), B. S. in Ed. '31, Teacher, 43 Highland Dr., Brecksville, O.
- Weatherby, Glenna Goldsberry (Weatherby, Mrs. Allen M.), B. S. in Ed. '31, 28 Brown Ave., Athens, O.
- Weaver, Mrs. E. M. (Baum, Mrs. Effie Brown), H. Ec. '14, Bourneville, O.
- Weaver, Elizabeth Mary, B. S. in Ed. '34, 1188 1-2 N. High St., Columbus, O.
- Weaver, Emmet Guy, Co. Ed. '31, Teacher, Rural School, Sayre, O.
- Weaver, Ernest Gilbert, Co. Ed. '31, Teacher, Rural School, Saltillo, O.
- Weaver, Forrest W., A. B. in Com. '28, Mgr., Sugar-creek Golf Club, Sugar-creek, O.
- Weaver, Garland, A. B. in Com. '34, Dexter, O.
- Weaver, Mrs. G. Clair (Mooney, Jane), B. S. S. '32, c/o The Household Finance Corp., Middletown, O.
- Weaver, Mrs. Graham (Owens, Elizabeth A.), El. Ed. '31, Roseville, O.
- Weaver, Helen Ruth (McKee, Mrs. Milton).
- Weaver, Helma Paulina, B. S. in Ed. '35, Teacher, 815 Second Ave., Gallipolis, O.
- Weaver, Jessie Mary (Wachter, Mrs. Paul G.).
- Weaver, Mrs. John R. (King, Flossie D.), El. Ed. '16, Mahaffey, Pa.
- Weaver, Josie Enid (Fulton, Mrs. Earl F.).
- Weaver, Kermit Walter, Co. Ed. '32, Teacher, Corning, O.
- Weaver, Mabel (Pexton, Mrs. Harold W.).
- Weaver, Mary Loretta (Stracke, Mrs. William F.).
- Weaver, Verna Katherine, H. Ec. '20, Instr., H. S. 4354 Harrison St., Bellaire, O.
- Weaver, William Ralph, B. S. in Ed. '28, Teacher, Rural School, R. D. 2, Crooksville, O.
- Webb, Della Mae A. B. '21, Instr., H. S., Logan, O.
- Webb, Everett B., B. S. in Ed. '35, Prin., Washington H. S. (R. D. 1, Wellston), Hamden, O.
- Webb, Mrs. Everett B. (Tripp, Vera L.), El. Ed. '24, Hamden, O.
- Webb, Florence Grace (Pitts, Mrs.).
- Webb, George W., B. S. in Ed. '34, Prin., H. S., Kitts Hill, O.
- Webb, Mrs. Gladys Terrell, El. Ed. '35, Teacher, 167 N. Culver St., Logan, O.
- Webb, Grace Elizabeth, A. B. '22, Instr., H. S. (Albany), 63 N. Congress St., Athens, O.
- Webb, Helen Juanita, B. S. in Ed. '33, Teacher, 355 King St., Lancaster, O.
- Webb, Kathryn Bruner (Martin, Mrs. Robert P.).
- Webb, Lulu, Co. Ed. '33, Teacher, Rural School, Zaleski, O.
- Webb, Samuel Christian, A. B. in Com. '31, Salesman, Johns-Manville Co., 5435 Woodward Ave., Detroit, Mich.
- Webb, Wesley Howe, B. S. in Ed. '25, Salesman, Silver Burdett Co., Publishers, 111 Scammel St., Marietta, O.
- Webber, Mabel Irene (Banning, Mrs. Arthur).
- Webber, Robert Grover, B. S. '13, M. S. '15, President, Sterling State Bank, N. London St., Mt. Sterling, O.
- Webber, Mrs. Robert G. (Andrews, Adda M.), Ph. B. '11, died March 24, 1925.
- Weber, Cleda Bernadine, Com. '25, Instr., H. S. 382 McLister Ave., Mingo Junction, O.
- Weber, Mrs. J. F. (Fleming, Lucy E.), Com. '05, 509 Tupper St., Marietta, O.
- Weber, Katherine Fleming, A. B. '36, Student, Ohio Univ., Colonial Inn, Athens, O.
- Weber, Maude Antoinette, B. S. in Ed. '22. (Obs.)
- Weber, Norton Bender, A. B. '33, Copywriter, Fuller & Smith & Ross, Inc. (Advertising), 2061 E. 77th St., Cleveland, O.
- Webster, Clara Bernice (Wardell, Mrs. Gerald B.).
- Webster, Mrs. David H. (Brubaker, Beulah B.), A. B. '20, 112 N. Prairie St., Whitewater, Wis.
- Webster, Delpha May (Haering, Mrs. G. Victor).
- Webster, Dorothy Louise (Core, Mrs. Edward K.).
- Webster, Mrs. F. B. (Lear, Charlotte E.), B. S. in Ed. '29, Sandusky St., Bellefontaine, O.
- Webster, Florence L., El. Ed. '34, Teacher (Bell-point), Powell, O.
- Webster, Francis M., M. S. '93. (Obs.)
- Webster, Mrs. Howard H. (Shilling, Mary L.), B. S. in Ed. '16, 2105 Northland Ave., Lakewood, O.
- Webster, Margaret Grace (Smith, Mrs. Harold L.).
- Webster, Vera Jenison (Buckley, Mrs. Homer L.).
- Wee, Choonsean, Com. '13. (Obs.)
- Weed, Cynthia Grace (Eubanks, Mrs. Jack).
- Weedy, Mrs. R. D. (Edwards, Mary E.), A. B. '13, B. S. in Ed. '16, Elm St., Shawnee, O.
- Weekley, Bertha Leota, El. Ed. '27, Teacher, 25 W. Rayen Ave., Youngstown, O.

- Weeks, Brititia Marie (Davis, Mrs. Harry).  
 Weetheb, Jonathan Perkins, A. B. 1832, A. M. 1835, D. D. (Hon.) '97, died, date unrecorded.  
 Weethee, Lucy (Bryson, Mrs. Charles H.).  
 Weickselbaum, Norman, B. S. in Ed. '36, Graduate Student, Ohio Univ., 14 N. McKinley Ave., Athens, O.  
 Weidman, James Millard, Com. '06, Meter Tester, Detroit City Gas Co., 10032 Bordeau Ave., Detroit, Mich.  
 Weihr, Amy M., B. Ped. '95, Ph. M. '98, Retired Teacher, 57 E. State St., Athens, O.  
 Weihr, Annette (McGinley, Mrs. L. D.).  
 Weik, Waldo Harrison, A. B. '17, B. S. in Ed. '19, (Obs.)  
 Weiler, Cecile (Beeman, Mrs. Myron).  
 Wein, Mae Effie (Frazee, Mrs. H. J.).  
 Wein, Mary Jane (Archer, Mrs. C. J.).  
 Weinbaum, Edwin Alvin, B. S. in Chem. '33, Chemist, Medical Div. of Laboratories, Montefiore Hospital, 2770 Kingsbridge Terrace, Bronx, N. Y.  
 Weinman, Carl A., Com. '13, 657 S. Burgess Ave., Columbus, O.  
 Weinman, Mrs. Carl A. (Guthery, Lois M.), Sch. Mus. '13, 657 S. Burgess Ave., Columbus, O.  
 Weinrich, Maxine Elliott, B. S. in Ed. '33, Music Supvr., Laurelville, O.  
 Weinrich, Phyllis Phyrne (Liddy, Mrs. Edwin F.).  
 Weinstein, Clarence, B. S. in Ed. '22, Supt. of Schools, Dorset, O.  
 Weinstein, Mrs. Clarence (Ewing, Rachel F.), El. Ed. '20, Dorset, O.  
 Weir, Esther Jean (Reaney, Mrs. J. Irvine).  
 Weir, Mrs. Harold E. (Lewis, Thelma K.), El. Ed. '23, 614 W. Gambier St., Mt. Vernon, O.  
 Weisenbach, Mrs. George (Bailes, Mary F.), Co. Ed. '29, 74 Stewart St., Athens, O.  
 Weisenbach, Gertrude Cecelia, Co. Ed. '26, R. D. Guysville, O.  
 Weisenbach, Walter Andrew, B. S. in Ed. '34, Instr., H. S., St. Henry, O.  
 Weiser, Frances Loraine, El. Ed. '25, Teacher, 809 11th St., N. W., Canton, O.  
 Weisman, Mrs. H. Lee (Mercer, Gladys L.), Oratory '15, R. D. 7, Coshocton, O.  
 Weisman, Winston Robert, A. B. '32, Instr., Art, Mills College, Mills College, Calif.  
 Weiss, Mrs. (Stewart, Mattie M.), El. Ed. '16, died, date unrecorded.  
 Weiss, Mrs. N. J. (Orr, Ruth H.), A. B. '20, 616 E. Erie, Albion, Mich.  
 Weiss, Mildred Evelyn (Russell, Mrs.).  
 Weist, Gordon Edward, B. S. in Ed. '32, 111 State St., Mishawaka, Ind.  
 Welch, Calvin S., A. B. '75, died July 20, 1931.  
 Welch, Carlton Eugene, A. B. '34, 2106 Dudley Ave., Parkersburg, W. Va.  
 Welch, Charles Henry, A. B. '78, Retired, Little Orchard Farm, Antioch, Ill.  
 Welch, Mrs. David B. (Gillilan, Anna P.), A. B. '17, Springville, Utah.  
 Welch, Dudley Woodbridge, A. B. '92, died Oct. 31, 1917.  
 Welch, Ellen H. (Ladd, Mrs. Ralph R.).  
 Welch, Mrs. J. A. (Ballinger, Oramay), Violin '21, (Obs.)  
 Welch, Mary Elizabeth, El. Ed. '24, (Obs.)  
 Welch, Matthew Reed, Com. '08, (Obs.)  
 Welch, Percy Preston, B. S. in Ed. '21, Instr., Washington Irving H. S., 928 W. Pike St., Clarksburg, W. Va.  
 Welch, Ruth H. (Smith, Mrs. William L.).  
 Welch, Thomas Cadwallader, Com. '96, (Obs.)  
 Welday, Myrtle Rhoda, El. Ed. '25, Dennison, O.  
 Welday, Samuel Oliver, A. B. '12, Prin., Grade School, 2117 Chapala St., Santa Barbara, Calif.  
 Welday, Mrs. Samuel O. (McCormick, Edith M.), B. S. in Ed. '12, 2117 Chapala St., Santa Barbara, Calif.  
 Weldy, Ruth Louise (Deisenroth, Mrs. J. J.).  
 Welk, Mrs. Nelson S. (Pickering, Goldie G.), Com. '09, 18 Second St., Athens, O.  
 Welker, Adriel, B. S. in Ed. '15, Albany, O.  
 Welker, Harold Kenneth, Co. Ed. '35, Teacher, Rural School, R. D., Fresno, O.  
 Wellenreiter, Kathryn Olis (Miller, Mrs. F. M.).  
 Weller, Helen Lynette, K-P '34, Teacher, Fayette, O.  
 Weller, M. Catherine (Vickers, Mrs. Jesse K.).  
 Weller, Mary E. (Stewart, Mrs. Henry R.).  
 Welling, Marie Florence, El. Ed. '23, died May 6, 1928.  
 Wells, Alma Lucille, A. B. '17, (Obs.)  
 Wells, Anne Mary, El. Ed. '22, R. D. 1, Pennsville, O.  
 Wells, Carrie Edith, Sch. Mus. '16, (Obs.)  
 Wells, Donna Maxine (Jones, Mrs. Harold E.).  
 Wells, Dudley M., A. B. in Com. '34, Postal Service, 659 Locust St., Coshocton, O.  
 Wells, Esther Donna (Wood, Mrs. Earl M.).  
 Wells, George E., A. B. '70, died, date unrecorded.  
 Wells, Mrs. Harry L. (Stauch, Minnie), El. Ed. '16, 151 N. 21st St., Newark, O.  
 Wells, Helen Naomi, Co. Ed. '22, Teacher, Mt. Pleasant, O.  
 Wells, Jessie L., B. S. in Ed. '22, (Obs.)  
 Wells, Margaret Helen, K-P '30, Teacher, Rutland, O.  
 Wells, Mary Catherine (North, Mrs. Karl E.).  
 Wells, Mrs. Paul A. (Harkins, Garnet M.), El. Ed. '19, R. D. 1, Pennsville, O.  
 Wells, Rachel Amanda (Lewis, Mrs. Norman).  
 Wells, Rheabelle (Baker, Mrs. C. Benton).  
 Wells, Ruth Virginia, El. Ed. '36, Teacher, 2011 Baird Ave., Portsmouth, O.  
 Wells, Thyra May (Norcross, Mrs. Vere).  
 Wells, William Homer, B. S. in Ed. '32, Wilkesville, O.  
 Wells, William Rolston, Com. '02, Retired, Amesville, O.  
 Wells, Mrs. William W. (Creed, Carol I.), B. S. S. '35, 2822 Broadway Ave., Dormont, Pa.  
 Welsh, Harry Walter, B. S. in Chem. '36, with Dupont Plant (Belle, W. Va.), 1424 Lee St., Charleston, W. Va.  
 Welsh, William, A. B. in Com. '27, Glouster, O.  
 Welsh, Corrine Agnes, El. Ed. '29, 1306 Glenwood, Youngstown, O.  
 Welsh, Ethel Mae, El. Ed. '19, (Obs.)  
 Welsh, Irma Muriel (Stephenson, Mrs. Robert G.).  
 Welsh, John Douglas, B. S. '12, died March 28, 1929.  
 Welsh Martha Lovina, A. B. '23, Carpenter, O. (Registrar, Philippine Normal School, Manila, P. I., on leave).  
 Welsh, Rowland J., A. B. in Com. '23, Merchant, 18 E. Fourth St., Mansfield, O.  
 Welshimer, Elva Gail, El. Ed. '19, (Obs.)  
 Welty, Mrs. Jesse (Hæstand, Ruth Eva), B. S. in Ed. '31, Bookkeeper, Hudson Terraplane Garage, 756 S. Seneca, Alliance, O.  
 Weltzheimer, Mrs. Paul H. (Porter, Evelyn M.), B. S. S. '33, 30 Bowen Ave., Battle Creek, Mich.  
 Wend, Lillian Patricia, El. Ed. '33, Fayette St., Nelsonville, O.  
 Wend, Mildred (Carlin, Mrs.).  
 Wendelken, Anna Ruth, B. S. in Ed. '35, Teacher, 1310 Grandview Ave., Portsmouth, O.  
 Wendelken, Mrs. C. W. (Lantz, Goldie W.), Sch. Draw. '17, 1803 Highland Ave., Portsmouth, O.  
 Wendelken, Ruth Trina, A. B. '29, died June 28, 1930.  
 Wendell, Martha Louise, A. B. '35, Home Service Agent, Ohio Fuel Gas Co., Marion, O.  
 Wendlemoot, Mrs. George W. (Lewis, Lu B.), Sch. Draw. '13, (Obs.)  
 Wendschuh, Selma Dora (Windisch, Mrs. Carl E.).  
 Wenger, Mrs. W. R. (Blinn, Anita), A. B. '23, (Obs.)  
 Wening, Bertha May, B. S. in Ed. '32, Teacher, 308 Oakwood Ave., Marietta, O.  
 Wenrick, Key Elizabeth, B. S. in Ed. '13, Art Supvr., McKinley H. S., 123 Dueber Ave., S. W., Canton, O.  
 Wentz, Grace Catherine, B. S. in Ed. '35, Instr., H. S., (Fresno), 315 S. Ninth St., Coshocton, O.  
 Wenzell, Helen Jane (Hoisington, Mrs. Harland W.).  
 Werkman, Mrs. John D. (Reichelderfer, Mary K.), A. B. '21, Instr., H. S., 5464 University Ave., Chicago, Ill.  
 Wernecke, Virginia Joann, B. S. in Ed. '29, Instr., H. S., Dexter City, O.  
 Werner, Jane Charlotte, A. B. '35, 642 Cloverdale, Los Angeles, Calif.  
 Werner, Margaret Henrietta (Teaton, Mrs.).  
 Wernert, Eleanor Elizabeth (Powell, Mrs. Gerard C.).  
 Wert, Mrs. Raymond (Cowpe, Marie), B. S. in Ed. '31, Music Supvr., North Fairfield H. S., R. D. 2, Norwalk, O.  
 Wertz, Gertrude Velma (Schiewe, Mrs. Walter).  
 Wertz, Mrs. Richard A. (Chamberlin, Kathleen), K-P '34, R. D. 1, Franklin, O.  
 West, Alfreda Irene (Goff, Mrs. D. H.).  
 West, Dennis, A. B. in Com. '23, Instr., Jr. College, 3425 Michigan Ave., Kansas City, Mo.  
 West, Mrs. Dennis (Kimmel, Leetticia), B. S. in Ed. '25, 3425 Michigan Ave., Kansas City, Mo.  
 West, Dorcas Elizabeth, K-P '35, Teacher, 3218 Scioto Trail Portsmouth, O.  
 West, Elmer Dalton, A. B. '30, Provost, Instr., Psychology, & Dir., Occupational Guidance, Stoneleigh College, Rye Beach, N. H.  
 West, Mrs. Elmer D. (Barton, Dorothy L.), A. B. '31, Rye Beach, N. H.  
 West, Eugenia Van Ostran, B. S. in Ed. '27, Teacher, 1822 E. 93rd St., Cleveland, O.

- West, Fannie A., El. Ed. '16, Teacher, Superior School, East Cleveland, O.
- West, Mrs. Ferne Lowe, El. Ed. '17, Instr., Jr. H. S., 645 N. State St., Marion, O.
- West, Flora Kathleen, A. B. '13, Instr., H. S. (Kearny), New Tremont Hotel, 166 Faison St., Newark, N. J.
- West, Florence May (Danielson, Mrs.).
- West, George Herbert, B. S. in Ed. '34, Instr., New Hanover H. S., Wilmington, N. Car.
- West, Glen Curtis, B. S. in Ed. '17, Supt. of Schools, North Ridgeville, O.
- West, Harold M., A. B. '31, Special Apprentice, Warner-Swasey Co., 13407 Fourth Ave., East Cleveland, O.
- West, Helen Betty, El. Ed. '34, Teacher, Rural School, Williamsport, O.
- West, Mrs. Herschel D. (Shannon, Lillian A.), El. Ed. '32, Hamersville, O.
- West, Mrs. James A. (Maag, Mildred A.), Com. '25, 297 Church St., Chillicothe, O.
- West, Jean, El. Ed. '33, Teacher, 3218 Scioto Trail, Portsmouth, O.
- West, John Eugene, A. B. '30, Instr., Central Jr. H. S., 811 1-2 Liberty St., Parkersburg, W. Va.
- West, Mrs. L. D. (McKee, Helen J.), Sch. Mus. '11, (Obs.).
- West, Mary Annis, H. Ec. '15, 45 W. 11th St., New York, N. Y.
- West, Mary Cooper (McCracken, Mrs. John N.).
- West, Norman Orlando, Elec. Eng. '06, 1751 S. Third St., Cuyahoga Falls, O.
- West, Theima Marie (Townsend, Mrs.).
- West, Mrs. Thomas J. (Bingham, Maud L.), Com. '00, 1525 Dixmont, Cincinnati, O.
- West, Twila Elizabeth, K-P '31, Teacher, Williamsport, O.
- West, William Tong, A. B. in Com. '26, School Attendance Officer, (Raceland & Wurtland), Tong, Ky.
- Westbrook, Ethel Iola (Racer, Mrs. Harold M.).
- Westcott, Charles Sidney, A. B. '27, R. D., Shade, O.
- Westcott, William Earl, B. S. in Ed. '34, Teacher, (Wintersville), R. D. 2, Steubenville, O.
- Westerberg, Arthur Reynold, A. B. in Com. '32, 244 Littleworth Lane, Sea Cliff, N. Y.
- Westervelt, Charles Ephraim, A. B. '92, A. M. '93, Attorney, 21 Kelso Rd., Columbus, O.
- Westervelt, Marcus Wells, A. B. '31, Physician, St. Marys Hospital, Madison, Wis.
- Westervelt, William Alfred, A. B. '91, A. M. '94, Physician, 2428 E. Drachman St., Tucson, Ariz.
- Westervelt, William Wells, B. S. in Ed. '34, Teacher, 2428 E. Drachman St., Tucson, Ariz.
- Westfall, Mrs. Bedford (Shafer, Genelle A.), K-P '24, 59 Abney, Charleston, W. Va.
- Westfall, Mrs. Cecil (Barclay, Nelle), A. B. '31, Teacher, R. D., Kingston, O.
- Westfall, Eleanor Leland (Matesich, Mrs. John C., Jr.).
- Westhafer, Margaret Louise, El. Ed. '34, Teacher, 517 Trenton Ave., Uhrichsville, O.
- Westlake, Dorothy Elizabeth, B. S. in Ed. '36, Teacher, 909 N. Fifth St., Steubenville, O.
- Westlake, Winetta Mary, El. Ed. '35, Teacher, Andover, O.
- Weston, May Ethel, B. S. in Ed. '35, Instr., Rawlings Jr. H. S. (Cleveland), 2283 Hall Rd., North Olmsted, O.
- Weston, Robert Lukehart, A. B. in Com. '31, Graduate Student, Ohio State Univ. (Columbus), 1521 16th St., N. W., Canton, O.
- Wetherell, Eva Rosanna (Duke, Mrs. Earl).
- Wetherholt, John Paul, A. B. '20, Captain, U. S. Army, Quartermaster, W. Va. CCC Camps, 519 Nancy St., Charleston, W. Va.
- Wetzel, Lewis Orvel, Com. '08, 271 Columbus St., Elyria, O.
- Weyersmiller, Ernestine, K-P '28, 45 13th St., Newark, O.
- Whaley, Elva Naomi, El. Ed. '36, Teacher, 243 W. State St., Jackson, O.
- Whaley, Mrs. Gale (Schleich, Dorothy B.), El. Ed. '28, Asst. Sec'y., Wagnall's Memorial, Lithopolis, O.
- Whaley, William Donaldson, Jr., A. B. '35, Albany, O.
- Whaling, Delphine Ethel, B. S. in Ed. '33, Instr. H. S., 4906 E. 107th St., Rocky River, O.
- Wharff, Mrs. (Marsch, Hilda W.), Co. Ed. '27, Warner, O.
- Wharton, Mrs. A. G., Jr., (Craig, Florence E.), El. Ed. '29, Summerfield, O.
- Wharton, Mrs. Carl (Hewitt Grace E.), Com. '13, 23 Rose Ave., Athens, O.
- Wharton, Edna Pearl (Henry, Mrs. Donald).
- Wharton, E'ma Ruth (Hedges, Mrs. Truman E.).
- Wharton, Florida Edna (Spilker, Mrs. Raymond).
- Wharton, Jeanette C., B. S. in Ed. '30, Instr., H. S., R. D. 2, Rockbridge, O.
- Wharton, Joseph Earl, A. B. '36, Student, Medical School, Ohio State Univ., 1534 Neil Ave., Columbus, O.
- Wharton, Mrs. Richard C. (Marsh, Jeanette Prince), El. Ed. '28, Teacher, 2308 Dudley Ave., Parkersburg, W. Va.
- Whea.e, Lezzetta (Schlichter, Mrs. John G.).
- Wheatley, Mrs. James D. (Haselton, Winifred M.), A. B. '27, (Obs.).
- Wheatley, Lester Arthur, A. B. '22, Instr., H. S., Somerton, O.
- Wheaton, Fred Shepper, B. S. '12, Hardware Merchant, 45 Maplewood Dr., Athens, O.
- Wheaton, Mrs. Fred S. (Walters, Elizabeth), B. S. in Ed. '28, 45 Maplewood Dr., Athens, O.
- Wheeland, Thelma Louisa, K-P '26, (Obs.).
- Wheeler, Mrs. D. D. (Ford, Leota), B. S. in Ed. '28, 2862 Bremen Ave., Columbus, O.
- Wheeler, Daniel Shurmer, B. S. '36, Draftsman, Nat'l Cash Register Co., Wright Field, Dayton, O.
- Wheeler, Iva Thelma (Perrault, Mrs. John).
- Whetstone, Edna Minerva, El. Ed. '36, Teacher (Portland), Syracuse, O.
- Whikehart, Claribel, El. Ed. '20, (Obs.).
- Whipple, Byron E., B. S. '22, B. S. in Ed. '23, Asst. Sales Mgr., Union Metal Mfg. Co., 1204 Auburn Pl., N. W., Canton, O.
- Whipple, Mrs. Byron E. (Case, Flora S.), El. Ed. '17, 1204 Auburn Pl., N. W., Canton, O.
- Whipple, Howard Everett, A. B. '33, 31 E. Seventh Ave., Columbus, O.
- Whipple, Martha Elizabeth (Nelson, Mrs. Gordon).
- Whisler, Mary Lillian, El. Ed. '33, Teacher (Gibsonville), R. D. 1, Laurelville, O.
- Whiston, Mrs. Howard C. (Tritipo, Helen L.), Sch. Mus. '20, 300 Braybarton Blvd., Steubenville, O.
- Whiston, Wilbur Harry, B. S. '15, 320 Northridge Rd., Columbus, O.
- Whitacre, Asia H., A. B. '22, Physician, Chesterhill, O.
- Whitacre, Mrs. Asia H. (Sams, Lena Mae), B. S. in Ed. '21, Chesterhill, O.
- Whitacre, Foster Elizah, A. B. '21, 3640 Silsby Rd., Cleveland, O.
- Whitacre, Janet Alice (Hoch, Mrs. A. J.).
- Whitacre, Nina, B. S. in Ed. '20, Instr., H. S., Box 64, Cranford, N. J.
- Whitbeck, Raymond G., A. B. '25, Operator, Norwalk Sewage Treatment Plant, 15 Norwood Ave., Norwalk, O.
- Whitcher, Mrs. R. K. (Williams, Vida L.), El. Ed. '24, 210 W. Mason St., Jackson, Mich.
- White, Alice Genevieve, A. M. '32, 208 W. Pine St., Springfield, Ill.
- White, Alice Madeline, El. Ed. '24, (Obs.).
- White, Alva Arthur, B. S. in Ed. '28, Prin., Grade School, 732 S. Main St., Washington C. H., O.
- White, Beulah Belle, K-P '26, Teacher, 166 Ravine St., East Liverpool, O.
- White, Clark Conner, B. S. in Ed. '31, Instr., H. S., Poland, O.
- White, Mrs. Clark C. (Pfaff, Mildred L.), B. S. in Ed. '31, Poland, O.
- White, Clyde L., B. S. '11, died Aug. 10, 1935.
- White, Clyde W., Ph. B. '09, Prin., H. S. of Commerce, 30 Estero Ave., San Francisco, Calif.
- White, Eliza Lorena (Patton, Mrs. Hugh).
- White, Elma Esminnie (Barker, Mrs. A. B.).
- White, Elmer Walter, B. S. in Ed. '31, 26 Beaver St., Carroll, O.
- White, Ennis Leslie, Elec. Eng. '02, 13485 Clifton Blvd., Lakewood, O.
- White, Mrs. Ernest C. (Caruthers, Teresa L.), A. B. '17, Instr., H. S., 419 Broad St., Charleston, W. Va.
- White, Mrs. (Kirkendall, Esther F.), Ped. '88 (3 yr.), 916 11th St., Boulder, Colo.
- White, Evalyn Elizabeth (Clutter, Mrs. Robert C.).
- White, Evalyn Frances (McFarland, Mrs. Stuart W.).
- White, Evelyn B., El. Ed. '31, Hamilton, O.
- White, Frank A., Com. '11, Insurance, 2249 Chatfield Rd., Cleveland, O.
- White, Gershon Franklin, B. S. '01, died April 27, 1937.
- White, Gertrude Fewson (White, Mrs. Merrell L.), El. Ed. '32, 191 E. Main St., Norwalk, O.
- White, Mrs. Harry (Huls, Genevieve L.), B. S. in Ed. '29, died Oct. 3, 1931.
- White, Hester Lee, B. S. in Ed. '36, Sec'y., Supt. of Schools, 30 W. Second St., Logan, O.
- White, Homer, Com. '03, (Obs.).
- White, Irene, B. S. in Ed. '28, A. M. '31, Vincent, O.

- White, James Henry, B. S. '13, District Salesman, Bear Brand Hosiery Co., 7 E. Fifth St., Coudersport, Pa.
- White, Janet Marie, B. S. in Ed. '27, Music Supvr., Hocking County, S. Walnut St., Logan, O.
- White, Jesse Ewing, A. B. in Com. '25, Prin., H. S., Pomeroy, O.
- White, John Alexander, A. B. '74 A. M. '77, D. D. (Hon.) '04, died July, 1920.
- White, Joseph Cooke, Agri. '15, 1368 Beacon St., Brookline, Mass.
- White, Julia Viola, B. S. in Ed. '35, Teacher (Utley), Amesville, O.
- White, Mrs. Lester D. (Overmeyer, Irene), El. Ed. '22, 1727 Spring St., Parkersburg, W. Va.
- White, Lizzie Gertrude (Tigner, Mrs. Clarence B.).
- White, Mrs. L. T. (Rowe, Marian R.), B. S. in Ed. '25, with House Furnishings Dept., Halle Bros. Co., 2084 Waterbury Rd., Lakewood, O.
- White, Mabel Evelyn (Stevison, Mrs. Stanley).
- White, Mame A. (Bentz, Mrs. Anderson).
- White, Martha Juanita, B. S. in Ed. '35, Instr., Grant Jr. H. S., 1519 Sixth St., Portsmouth, O.
- White, Mary Adda, Com. '07. (Obs.)
- White, Mrs. Mary LeMaster, B. S. in Ed. '21, died Dec. 19, 1924.
- White, Mary Luanna (Wallace, Mrs.).
- White, Meiba Rowena (Hellebrandt, Mrs. E. T.).
- White, Milton August, B. S. in Ed. '36, Prin., Grade School, 482 S. Third St., Middleport, O.
- White, Mrs. Ray (Meredith, Winnie), Co. Ed. '24, Clouster, O.
- White, Richard Taylor, B. S. in Ed. '35, Instr., & Coach, H. S., Adelphi, O.
- White, Mrs. Ruth Curtis (Schall, Mrs. Roy).
- White, Ruth Hamblin, B. S. in Ed. '31, Instr., H. S., 37 W. Front St., Logan, O.
- White, Thomas Bruce, A. B. '86, died June 15, 1920.
- White, Verena Lois, B. S. in Ed. '23, Instr., Garfield H. S., 209 Crescent Dr., Akron, O.
- White, Mrs. William B. (Young, Velma I.), B. S. in Ed. '29, 209 Sixth Ave., Montgomery, W. Va.
- White, William C. Orr, A. B. '17, Research Work, 2160 N. High St., Columbus, O.
- White, William Irvin, A. B. '17. (Obs.)
- Whitehill, Gerald Kenneth, B. S. in Civ. Eng. '34, 113 Grant St., Oil City, Pa.
- Whiteman, Doris Blanche, H. Ec. '16, Instr., School of Nursing, Mt. Carmel Hospital, Columbus, O.
- Whiteman, Mrs. (Waterman, Ethel L.), El. Ed. '22, Teacher, Georgetown, O.
- Whiteside, Mrs. Stanley L. (Ferrell, Mary), A. B. '26, 21101 Edgecliff Blvd., Cleveland, O.
- Whiting, John Randolph, A. B. '36, Editorial Staff, The Literary Digest, 1313 Chrysler Bldg., New York, N. Y.
- Whitlach, Mildred Hazel, El. Ed. '22, Teacher, Jackson St., Corning, O.
- Whitlatch, Mrs. Harold E. (Johnson, Ruby Richard), El. Ed. '32, 310 S. York, Wheeling, W. Va.
- Whitlatch, Inez Merle, Co. Ed. '36, Teacher, Rural School, Zaleski, O.
- Whitlatch, Mary Pauline, B. S. in Ed. '31, Music Supvr., Athens Co., 11 S. College St., Athens, O.
- Whitlock, Sadie Lorena, K-P '30, Teacher, 542 W. Brown St., New Lexington, O.
- Whitman, Alma Lenore (Thompson, Mrs. Harold).
- Whitmore, Mrs. Gilbert (Ogg, Cleo), El. Ed. '27, Teacher, Rural School, Chestnut St., Nelsonville, O.
- Whitmore, Lenna Elizabeth, B. S. in Ed. '35, Instr., H. S., Buchtel, O.
- Whitmore, Walter Theodore, B. S. in Ed. '33, Buchtel, O.
- Whitney, Doris Elizabeth (Dalton, Mrs. W. Webster).
- Whitney, Mrs. Jay M. (Olds, Iras I.), Sch. Mus. '17. (Obs.)
- Whitney, Mrs. Perry M. (Pitts, Geneva L.), El. Ed. '19, 54 E. Lorain St., Oberlin, O.
- Whitney, William Bernard, B. S. in Ed. '27, Instr., H. S., Shavertown, Pa.
- Whitsey, Edna Alice, Sch. Mus. '14, Music Supvr., 2800 Coleridge Rd., Cleveland Hts., O.
- Whitsey, Marian Leone, A. B. '18, Instr., H. S., 2800 Coleridge Rd., Cleveland Hts., O.
- Whittaker, Alexander Baird, A. B. '35, Room 456, Y. M. C. A., Columbus, O.
- Whitten, Mrs. F. Earl (Harper, Ruth B.), El. Ed. '27, 820 Park Ave., Ironton, O.
- Whittico, Altha C., A. B. '24. (Obs.)
- Whittier, Robert Winston, A. B. in Com. '32, Turbine Production Dept., Gen'l Elec. Co., 1110 Union St., Schenectady, N. Y.
- Whittle, Mrs. J. G. (Neff, Marjorie R.), B. S. in Ed. '27, Caseworker, Mahoning County Relief Office, 224 E. Main St., Canfield, O.
- Whittlesey, Nola Cole (Howlett, Mrs.).
- Whitworth, Clara Armour, El. Ed. '27, Teacher, 1716 Highland Ave., Portsmouth, O.
- Whitworth, Dorothy Evelyn, K-P '32, Teacher, 1716 Highland Ave., Portsmouth, O.
- Whitworth, Marion Elizabeth, El. Ed. '24, Teacher, 1716 Highland Ave., Portsmouth, O.
- Wiand, James Robert, B. S. in Ed. '35, Instr., H. S., Uhrichsville, O.
- Wible, Adrian Lorain, B. S. in Ed. '28, Instr., H. S. (McDonald), 866 Canfield Rd., Youngstown, O.
- Wick, Marguerite (Gahm, Mrs. J. Harold).
- Wickham, Ada Ann (O'Bleness, Mrs. Harry).
- Wickham, Mabel Leona (Place, Mrs. B. A.).
- Wickham, Mary Ruth, K-P '36, Teacher, R. D. 1, Bloomingdale, O.
- Wickham, Parker Broadwell, B. S. in Chem. '34, Radio Work, Y. M. C. A., 3333 N. Mansfield, Chicago, Ill.
- Wickham, Robert Colyer, B. S. in Ed. '36, Instr., H. S., Zanesfield, O.
- Wickline, Mrs. Albert (Chase, Hazel C.), Com. '24, 1105 21st Ave., Columbus, O.
- Wickline, Cora Elizabeth, El. Ed. '28, 1124 Center, Wellsville, O.
- Wickline, Mrs. Wayne (Winkel, Johanna G.), El. Ed. '23, 2814 S. Ninth St., Ironton, O.
- Widdowson, Mrs. Herbert C. (Norman, Jane T.), A. B. '33, 363 N. Jefferson St., Kittanning, Pa.
- Widener, Helen Larimer, B. S. in Ed. '28, Instr., Knoxville Jr. H. S., 216 Alice St., Pittsburgh, Pa.
- Widrig, William Ralph, B. S. in Ed. '29, Instr., H. S., 515 Harding Way West, Galion, O.
- Wiegel, Clara Mae, El. Ed. '17, Teacher, 402 W. Wayne St., Paulding, O.
- Wiessinger, Mrs. Russell (Wobus, Ann E.), A. B. '33, 128 W. Eighth Ave., Columbus, O.
- Wieteki, Florress Katherine, B. S. in Ed. '31, Teacher, 508 Monroe St., Ironton, O.
- Wieteki, Jean Louise, El. Ed. '34, Teacher, 1522 S. Sixth St., Ironton, O.
- Wigal, Thomas Jefferson, B. S. in Ed. '36, Instr., Central Jr. H. S., 1059 W. Virginia Ave., Parkersburg, W. Va.
- Wigner, Dorothy Elizabeth, El. Ed. '34, Teacher, 311 Whiteley St., Bridgeport, O.
- Wigner, Mildred Marie, El. Ed. '36, Teacher, 311 Whiteley St., Bridgeport, O.
- Wigton, Esther Lucile, El. Ed. '34, Teacher, R. D. 5, Mt. Vernon, O.
- Wigton, Ruth I., Co. Ed. '34, Teacher, R. D. 5, Mt. Vernon, O.
- Wikel, Violet May (Hinde, Mrs. Thomas J.).
- Wikoff, Mrs. James G. (Bishop, Dorothy C.), El. Ed. '24, 612 14th Ave., Middletown, O.
- Wilbur, Nancy Marie (Wead, Mrs. J. Robert).
- Wilch, Goldie Estelle, B. S. in Ed. '31, Sr. Clerk, Hancock Co. Agri. Conservation, R. D. 1, Bluffton, O.
- Wilcox, Abbott Yates, Jr., A. B. '26, Physician, Office: 1400 Fountain Square Bldg.; Res.: 3 Crescent Apts., 3719 Reading Rd., Cincinnati, O.
- Wilcox, Julia Ida, El. Ed. '07, Teacher, 2906 Delmar Ave., Cleveland, O.
- Wilcox, Kenneth Roys, A. B. '33, Insurance, 4 Morris Ave., Athens, O.
- Wilcox, Marian Lucy, El. Ed. '16, Teacher, 508 Bryson St., Youngstown, O.
- Wilcoxon, Wilma Estella, El. Ed. '33, Teacher, 1023 N. Water St., Uhrichsville, O.
- Wild, Mrs. Mount K. (Ludlow, Doris), A. B. '13, 567 Clinton Ave., Fresno, Calif.
- Wildblood, James Shaw, A. B. in Com. '33, Circulating Auditor, Hoover Sweeper Co., 300 Thompson Ave., East Liverpool, O.
- Wilder, Alfred James, A. B. '15, Minister, 2001 16th St., N. W., Washington, D. C.
- Wilder, Annalee Hope (Barr, Mrs. Blue N.).
- Wilder, Mrs. Myles S. (Kennedy, Mary K.), Sch. Mus. '14, 2022 E. 77th St., Cleveland, O.
- Wildermuth, Mrs. Lester E. (Gierhart, Cleta G.), K-P '32, Reynoldsburg, O.
- Wildermuth, Ruth Elizabeth, El. Ed. '18, Teacher, Pileasantville, O.
- Wildman, Martha Marie (Schaller, Mrs. Armin).
- Wildman, Mrs. Willard E. (Thompson, Ethel), B. S. in Ed. '16, Sabina, O.
- Wiles, Marian Eleanor, B. S. in Ed. '31, Teacher, 50 Hawthorne St., Struthers, O.
- Wiley, Mildred Pauline, B. S. in Ed. '25, Music Supvr., 624 Park St., Barnesville, O.
- Wiley, Nathaniel, B. S. in Ed. '14. (Obs.)



- Wiley, Robert Hugh, A. B. in Com. '36, 539 S. Ohio Ave., Sidney, O.
- Wilkinson, William Velpoe, A. B. '21. (Obs.)
- Wilkes, Ernest Constantine, A. B. '11, B. S. in Ed. '14, Chemist, State Dept. of Health, 533 Larcomb Ave., Columbus, O.
- Wilkes, Mrs. Ernest C. (Grafton, Winifred J.), El. Ed. '14, 533 Larcomb Ave., Columbus, O.
- Wilkes, Marie Carsonia (Yates, Mrs. Morton F.).
- Wilkin, Frank Davis, A. B. in Com. '35, Accountant, Sears Roebuck & Co. Store, 118 Grove Dr., Ashtabua, O.
- Wilking, Corinne Wilhelmine (Aubert, Mrs. W. A.).
- Wilkins, Ralph Wharton, A. B. '23, Member, State Tax Commission (Columbus), 69 Hayes St., Painesville, O.
- Wilkinson, Geraldine Wright (Wilkinson, Mrs. G. T.), A. B. '25, 71 Grosvenor St., Athens, O.
- Wilkinson, Robert Earl, B. S. '34, Efficiency Eng'g., Victorville Cement Co., Box 793, Victorville, Calif.
- Wiu, Mary Edna, El. Ed. '36, Teacher (Chester), R. D. 3, Box 60, Pomeroy, O.
- Wiu, Mrs. Robert (Burson, Helen), B. S. in Ed. '28, McArthur, O.
- Willerton, Mabel Arella, B. S. in Ed. '17. (Obs.)
- Willerton, Nettie Elizaeth, El. Ed. '15, 38 LaLinda Dr., Long Beach, Calif.
- Winey, Mrs. Lyle K. (Vaughan, Ruth M.), H. Ec. '17, 527 S. Marion St., Bluffton, Ind.
- Williams, Alice Opal, K-P '29, Teacher, 415 Shorb Ave., N. W., Canton, O.
- Williams, Ann, A. B. '23, Instr., H. S., 250 Sixth St., Barberton, O.
- Williams, Annamae, El. Ed. '29, Instr., Lincoln Jr. H. S., 573 Kubler Ave., Newark, O.
- Williams, Berntha Arzena, El. Ed. '35, Teacher, LaPlata, Md.
- Williams, Biodwyn Mary (Morris, Mrs. Arthur).
- Williams, Carl Erwin, A. B. '29, A. M. '34, Instr., H. S., 712 Oak St., N. W., New Philadelphia, O.
- Williams, Mrs. Carl E. (Mills, Merna L.), A. B. '29, A. M. '34, 721 Oak St., N. W., New Philadelphia, O.
- Williams, Carl Patrick, A. B. in Com. '31, Instr., H. S., 511 N. Fourth St., Fairport Harbor, O.
- Williams, Clara Esther, El. Ed. '32, Teacher, 360 Carroll St., Youngstown, O.
- Williams, Clark Emerson, A. B. '21, Alumni Sec'y. & Director of Publicity, Ohio Univ., 63 Elmwood Pl., Athens, O.
- Williams, Mrs. Clark E. (Jewett, Marie E.), A. B. '22, A. M. '29, 63 Elmwood Pl., Athens, O.
- Williams, Clarence Okey, A. B. '18, Winchester, O.
- Williams, Dale Edwin, B. S. in Chem. '32, Asst. Foreman, Gen'l. Fireproofing Co. (Youngstown), 44 Hager St., Hubbard, O.
- Williams, David W., B. S. in Ed. '35, Minister, M. E. Church, Stockdale, O.
- Williams, Mrs. David W. (Phillips, Norma P.), B. S. in Ed. '29, Stockdale, O.
- Williams, Delbert Dewey, B. S. in Ed. '20, died July 1, 1921.
- Williams, Dorothy Louise (Cardot, Mrs. Leonard B.).
- Williams, Dwight Emil, A. B. '22, Sales Repr., The Duofold Co., 1112 Central St., Jackson, Miss.
- Williams, Mrs. Dwight E. (Cooley, Opal J.), B. S. in Ed. '23, 1112 Central St., Jackson, Miss.
- Williams, Edith Chenoweth, B. S. in Ed. '16. (Obs.)
- Williams, Elma Allean, A. B. '31, Music Supvr., Delta O.
- Williams, Eva (Magee, Mrs.).
- Williams, Mrs. Faith Wilkes, Co. Ed. '32, Bookkeeper, Daugherty's Garage, Beckley Apts., Athens, O.
- Williams, Francis Herron, A. B. '52, died in 1872.
- Williams, Freda, K-P '12. (Obs.)
- Williams, George Beckley, B. S. in Ed. '29, Instr. & Coach, West Jr. H. S., 113 N. Roys Ave., Columbus, O.
- Williams, Mrs. George B. (Merritt, Florine E.), B. S. in Ed. '33, Music Supvr., (Athens County), 113 N. Roys Ave., Columbus, O.
- Williams, George Decker, B. S. in Ed. '29, Instr., Buckley School for Boys, 120 E. 74th St., New York, N. Y.
- Williams, George Franklin, B. S. in Chem. '31, Asst. Mgr., Fall Brook Plant, Corning Glass Works, 414 E. Third St., Corning, N. Y.
- Williams, Gwendolyn, Co. Ed. '24, Teacher, 934 McGregor Ave., N. W., Canton, O.
- Williams, Gwilyn Isaac, B. S. '22, Owner, Williams Variety Store, Glouster, O.
- Williams, Hilda Belle, El. Ed. '20. (Obs.)
- Williams, Mrs. Ione Knauff (Gwin, Mrs.).
- Williams, Mrs. J. B. (Stanley, Hilah G.), Co. Ed. '28, R. D. 1, Carpenter, O.
- Williams, Jennice, El. Ed. '15. (Obs.)
- Williams, Jessie McKnight (Naramore, Mrs. G. Leonard).
- Williams, John Edwin, A. B. in Com. '30, Flemington, W. Va.
- Williams, John Eli, A. B. '30, Executive Resident Surgeon, Lakeside Hospital, Cleveland, O.
- Williams, John Michael, A. B. '19, Bookkeeper, 2353 19th St., Cuyahoga Falls, O.
- Williams, Mrs. John M. (Fulton, Mary L.), A. B. '19, 2353 19th St., Cuyahoga Falls, O.
- Williams, Josephine Curtis (Sutliff, Mrs. Ray C.).
- Williams, Lucy Augusta (Yost, Mrs. John).
- Williams, Mary Lodge, B. S. in Ed. '35, Art Supvr., 319 1-2 Garrison St., Fremont, O.
- Williams, Mary M., Ped. (3-yr.), '93, Retired Teacher, 26 S. College St., Athens, O.
- Williams, Mary Margery, B. S. in Ed. '30, Instr., H. S., Table Rock Pl., R. D. 1, Ironton, O.
- Williams, Mary Roberta, B. S. in Ed. '32, Instr., H. S., Woodfield, O.
- Williams, Naomi, B. S. in Ed. '29, Glouster, O.
- Williams, Mrs. Paul M. (Venz, Elsie D.), El. Ed. '24, 196 E. 13th Ave., Columbus, O.
- Williams, Pearl W., B. S. in Ed. '32, Teacher, Rural School, R. D., Middleport, O.
- Williams, Ray Shields, B. S. in Elec. Eng. '33, A. M. '35, with Becker & Black Co., Elec. Mfgs., Kent, O.
- Williams, Rebecca Quintilla (Horn, Mrs. Charles).
- Williams, Reese Edgar, Elec. Eng. '12, Merchant, Middleport, O.
- Williams, Richard Harper, A. B. in Com. '36, with B. F. Goodrich Co., Akron, O.
- Williams, Mrs. Robert (Johnson, Lanore), B. S. in Ed. '33, Dayton, O.
- Williams, Robert Emmett, B. S. in Civ. Eng. '33, Civil Eng'g., CCC Camp, Box 93, Zanesfield, O.
- Williams, Roger Clark, A. B. in Com. '36, Stenographer, The McBee Co. (Athens), Carbondale, O.
- Williams, Roger Faris, B. S. in Ed. '29, Teacher, Atwater, O.
- Williams, Mrs. Roger F. (Hackworth, C. Elizabeth), El. Ed. '29, Atwater, O.
- Williams, Mrs. Rolland R. (Bowers, Gladys L.), Co. Ed. '27, 415 Mill St., New Lexington, O.
- Williams, Mrs. Roy R. (Wilson, Eva H.), Sch. Mus. '27, 1130 W. North Ave., N. S., Pittsburgh, Pa.
- Williams, Ruth Elizabeth, B. S. in Ed. '32, 21490 Elmwood Rd., Rock River, O.
- Williams, Sarah (Willis, Mrs.).
- Williams, Mrs. Thomas E. (Bush, Emily), B. S. in Ed. '33, 324 First Nat'l Bank Bldg., Portsmouth, O.
- Williams, Verda Ellminta, B. S. in Ed. '17, Instr., South H. S., Omaha, Nebr.
- Williams, Verna Mae, El. Ed. '24, Teacher (Lima), Vaughnsville, O.
- Williams, Vida Lucille (Whitcher, Mrs. R. K.).
- Williams, Mrs. Walter (Williamson, Lucile), A. B. '28, Rahway, N. J.
- Williams, Walter Clarke, A. B. '33, 618 E. 124th St., Cleveland, O.
- Williams, Mrs. W. H. (Carman, Dorothy L.), B. S. in Ed. '31, 1809 Kite Ave., Huntington, W. Va.
- Williams, William Henry, A. B. '31, Attorney, Vermilion, O.
- Williams, Mrs. William H. (Roe, Elaine M.), A. B. '32, Vermilion, O.
- Williams, William Wendell, B. S. in Ed. '35, A. M. '36, Teacher, Glenmont, O.
- Williams, Winifred Lelia (Lineburg, Mrs. J. Bruce).
- Williamson, Charles Owen, B. S. '10, M. S. '12, B. S. in Ed. '16, Prof., Applied Math. & Astronomy, College of Wooster, 1141 Beall Ave., Wooster, O.
- Williamson, Mrs. C. O. (Bell, Edna), Oratory '12, 1141 Beall Ave., Wooster, O.
- Williamson, Dorothy Ann (Scott, Mrs. Winfield R.).
- Williamson, Edna Myrtle, El. Ed. '20. (Obs.)
- Williamson, Faye Beatrice, El. Ed. '19. (Obs.)
- Williamson, Frances (Sprau, Mrs. George).
- Williamson, Geraldine Ferne, El. Ed. '35, 1108 19th St., Parkersburg, W. Va.
- Williamson, Helen Marie, B. S. S. '35, Instr., Chester H. S. (R. D. 6), R. D. 5, Wooster, O.
- Williamson, Mrs. James A., Jr., (Powell, Rosalind A.), El. Ed. '25, 1002 25th St., Parkersburg, W. Va.
- Williamson, Lucile (Williams, Mrs. Walter).
- Williamson, Lillian Marie, B. S. in Ed. '33, Graduate Student Dietitian, Ohio Univ., Boyd Hall, Athens, O.
- Williamson, Mabel Virginia L. (Boughton, Mrs. Edward).
- Williamson, Mark Hooker, Elec. Eng. '03, Electrician, Union Switch & Signal Co., 211 Lehigh St., Edgewood, Pittsburgh, Pa.

- Williamson, Mrs. Mark H. (Peters, Crissie M.), Ph. B. '03, 211 Lehigh St., Edgewood, Pittsburgh, Pa.
- Williamson, Samuel Alpha, Elec. Eng. '08. (Obs.)
- Williamson, Viola Graham (Marshall, Mrs.).
- Willis, Irma (Casteel, Mrs. Carl O.).
- Willis, Mrs. (Williams, Sarah), B. S. in Ed. '23, Instr., H. S. (Trumble), Glouster, O.
- Willis, Wendell Charles, A. B. in Com. '28, Automobile Dealer, Wellston, O.
- Willis, Zella A. (Armstrong, Mrs. Harry K.).
- Willis, Zoe (Stephenson, Mrs. Samuel).
- Willison, Arthur Wayne, B. S. in Ed. '29, Instr., Sunbury H. S., Box 425, Beallsville, O.
- Willison, Frederick J., Elec. Eng. '06, Croton, O.
- Willison, Gerald Dean, A. B. in Com. '28, 2717 River-view St., Owens, W. Va.
- Willock, Frances Kathryn, A. B. '33, Reporter, The Democrat (Pomeroy), 441 Beech St., Middleport, O.
- Willoughby, Robert Franklin, B. S. in Ed. '33, Millersport, O.
- Wills, Mrs. Cleon H. (Maynard, May L.), El. Ed. '15. (Obs.)
- Wills, Mrs. Franklin (Hook, Helen F.), B. M. '28, B. S. in Ed. '29, McArthur, O.
- Wills, Marjorie, El. Ed. '36, Student, Ohio Univ., 6 S. College St., Athens, O.
- Wills, Vera Alene (Callahan, Mrs. Charles C.).
- Willsie, Mary Lillian, B. S. in Ed. '35, Instr., St. Giles School, Garden City, L. I., N. Y.
- Wilson, Ada Margaret, B. S. in Ed. '35, Instr., H. S., Ashville, O.
- Wilson, Alice Mae, B. S. in Ed. '35, Music Supvr., Perry County, Box 244, Corning, O.
- Wilson, Mrs. Arnold P. (Nutt, Virginia), K-P '30, Niles, O.
- Wilson, Blanche Nell (Henson, Mrs. Clarence C.).
- Wilson, Carl Henry, B. S. '14, died, date unrecorded.
- Wilson, Carver Dale, A. B. '34, A. M. '35, Instr., H. S., 209 Beech St., Berea, O.
- Wilson, Mrs. C. Dale (Lindley, Margaret E.), B. S. in Ed. '35, 209 Beech St., Berea, O.
- Wilson, Catherine Gail (Rogers, Mrs. Horace D.).
- Wilson, Mrs. Clyde W. (Lively, Clara L.), El. Ed. '22, Box 375, New Harmony, Ind.
- Wilson, Dohron Clifford, Co. Ed. '33, Teacher, Rural School, R. D. 1, Dexter City, O.
- Wilson, Dorothy Bancroft (Wright, Mrs. Frederick F.).
- Wilson, Dorothy Elizabeth, B. S. in Ed. '31, Art Supvr., H. S., 1204 Yankee Rd., Middletown, O.
- Wilson, Edith (Friedberg, Mrs. Dan L.).
- Wilson, Eleanor Cooper, B. S. in Ed. '28, Instr., Phys. Ed. (Mingo Junction), 245 N. Third St., Steubenville, O.
- Wilson, Eleanor Ruth, K-P '33, 509 John St., East Liverpool, O.
- Wilson, Emmett John, A. B. in Com. '24, Instr. & Coach, H. S., 1183 N. Columbus St., Lancaster, O.
- Wilson, Mrs. Emmett J. (Russell, Mary Virginia), El. Ed. '25, 1183 N. Columbus St., Lancaster, O.
- Wilson, Eva Harriet (Williams, Mrs. Roy R.).
- Wilson, Florence Lucille, El. Ed. '36, Teacher (Carroll), Wyandotte St., Lancaster, O.
- Wilson, Geneva Audrey, K-P '31, Teacher, Mission School, Zion's Hill, Taulbee, Ky.
- Wilson, Mrs. George W. (Starkey, Edith B.), El. Ed. '11, R. D. 2, Crooksville, O.
- Wilson, Grace, El. Ed. '09. (Obs.)
- Wilson, Hamer William, B. S. in Ed. '31, Teacher, Rural School, McConnelsville, O.
- Wilson, Mrs. Harley (Hurd, Bertha O.), B. S. in Ed. '19, Alledonia, O.
- Wilson, Harriett Eleanor, B. S. S. '35, Instr., Girls' Industrial School, Delaware, O.
- Wilson, Harry Clifford, A. B. '15, 1352 W. 85th St., Cleveland, O.
- Wilson, Mrs. Harry C. (Cronacher, Henrietta V.), A. B. '15, 1352 W. 85th St., Cleveland, O.
- Wilson, Harry Reynolds, A. B. '17, 723 E. Spruce St., Ravenna, O.
- Wilson, Mrs. Harry R. (Richards, Elsie M.), A. B. '14, 723 E. Spruce St., Ravenna, O.
- Wilson, Hattie (Lipsev, Mrs.).
- Wilson, Helen Lenore, A. B. '28, Instr., Jr. H. S., 506 Fair Ave., N. W., New Philadelphia, O.
- Wilson, Helen May, El. Ed. '36, Teacher, Kingston, O.
- Wilson, Henry Wood, A. B. '34, Instr., Jr. H. S., 76 Woodrow Ave., Bedford, O.
- Wilson, Henry Y., B. S. in Ed. '29, Instr., Kentucky Military Institute, Lyndon, Ky.
- Wilson, Hiram Roy, A. B. '96, A. M. '97, Prof., English, Ohio Univ., 34 Elmwood Pl., Athens, O.
- Wilson Mrs., Hiram R. (Craig, Florence M.), A. B. '98, 34 Elmwood Pl., Athens, O.
- Wilson, Homer Absalom, Com. '02, Physician & Surgeon, 60 Boyleston St., Bradford, Pa.
- Wilson, Mrs. Howard M. (Sanders, Hilda A.), B. S. in Ed. '30, 81 Revere St., Waterbury, Conn.
- Wilson, Mrs. James (Henry, Jean E.), El. Ed. '32, 514 W. Main St., Dothan, Ala.
- Wilson, Mrs. James S. (Shore, Isabel T.), B. S. in Ed. '20, Art Supvr., Central H. S., 2106 Oak St., Parkersburg, W. Va.
- Wilson, John, A. B. '40, A. M. '45, died Oct. 23, 1858.
- Wilson, John M., A. B. 1831, A. M. 1835, died, date unrecorded.
- Wilson, Joyce Aurelia, El. Ed. '22. (Obs.)
- Wilson, Katherine Jane, El. Ed. '36, Teacher (Moxahala), R. D. 1, Corning, O.
- Wilson, Kathryn Hazel, B. S. in Ed. '32. (Obs.)
- Wilson, Lafayette W., A. B. 1834, A. M. 1837, died date unrecorded.
- Wilson, Lawson, A. B. 1831, A. M. 1835, died in 1876.
- Wilson, Lucile Irene (Allen, Mrs. Denzil O.).
- Wilson, Mabel Luella, A. B. '33, Instr., H. S., 8419 Burns Ave., Hartwell, O.
- Wilson, Mable Zoe, A. B. '00, Librarian, Western Washington College of Education, Leopold Hotel, Bellingham, Wash.
- Wilson, Mrs. Madge Jones, B. S. in Ed. '30, Critic Teacher, Indiana Univ., 804 E. 11th St., Bloomington, Ind.
- Wilson, Margaret Marshall, K-P '21. (Obs.)
- Wilson, Marguerite (Connolly, Mrs. Roscoe).
- Wilson, Marian Lucile, El. Ed. '28, Teacher, Rural School, 385 W. State St., Sharon, Pa.
- Wilson, Mary Frances (Munslow, Mrs. Ralph A.).
- Wilson, Max L., Com. '23, Merchant, Chauncey, O.
- Wilson, Mrs. Miller (Stratton, Mae L.), Sch. Mus. '17, 301 Fort St., Nelsonville, O.
- Wilson, Opal (Bole, Mrs. C. T.).
- Wilson, Rhoda Ann (Gordon, Mrs. Samuel).
- Wilson, Richard Weber, A. B. '27, Clerk, Office of Athens County Commissioners, New Marshfield, O.
- Wilson, Robert Doan, A. B. '28, 139 E. Pease Ave., West Carrollton, O.
- Wilson, Robert U., B. S. '82, died Oct. 14, 1912.
- Wilson, Roy Earl, Elec. Eng. '04. (Obs.)
- Wilson, Ruth Eleanor, El. Ed. '33, Teacher, R. D. 2, South Charleston, O.
- Wilson, Ruth Iola (Pettit, Mrs. Virgil C.).
- Wilson, Samuel, A. B. 1830, A. M. 1833, died July, 1834.
- Wilson, Mrs. Scott (Wallenfelsz, Bernice M.), Co. Ed. '35, 77 Franklin Ave., Athens, O.
- Wilson, Veneta Eleanor, El. Ed. '35, Teacher, R. D. 2, Crooksville, O.
- Wilson, Vinas Lucile, B. S. in Ed. '36, Instr., H. S. (Racine), Harrisonville, O.
- Wilson, Vivian Hope, Spec. Ed. '25. (Obs.)
- Wilson, Mrs. Wayne E. (Bump, Lucille), B. S. in Ed. '33, 214 S. Fourth St., Ironton, O.
- Wilson, William Howard, B. S. in Ed. '33, Instr., H. S., 693 George St., Clyde, O.
- Wiltrott, Mary Ward, El. Ed. '30, Teacher, 11 Cap-pelar Ct., Mansfield, O.
- Wiltshire, Helen Marguerite, A. B. '27, Box 36, Vigo, O.
- Wiltzie, Mrs. Karl F. (McGee, Dorathea M.), B. S. in Ed. '28, R. D. 1, Mt. Perry, O.
- Winchester, Mrs. John H. (Beadle, Dorothy D.), B. S. in Ed. '30, 392 E. 147th St., Cleveland, O.
- Windisch, Mrs. Carl E. (Wendschuh, Selma D.), A. B. '29, 1420 Lindsley St., Sandusky, O.
- Windsor, Anthony Horace, A. B. '63, A. M. '66, died July 21, 1912.
- Wines, Dessie Elzena, B. S. in Ed. '36, Teacher, 824 17th St., Parkersburg, W. Va.
- Winetroot, Kenneth, A. B. '35, Instr., H. S., 633 Market St., Galion, O.
- Winfield, Sarah Gertrude (McMichael, Mrs. Don E.).
- Winfough, Esther Amelia, Co. Ed. '34, Teacher, Rural School, R. D. 1, Orient, O.
- Wingard, Pearl Leona (Bradford, Mrs. Donald J.).
- Wingert, Beulah, A. M. '32, R. D. 1, New Ross, Ind.
- Wingett, Amanda Jane (Chesser, Mrs. Cecil).
- Wingett, Ernest Alva, B. S. in Ed. '30, Harrisonville, O.
- Wingett, Theodore Hawk, A. B. '26, Amanda, O.
- Winkel, Johanna Gertrude (Wickline, Mrs. Wayne).
- Winkeljohn, Mrs. Ferdinand (Lippincott, Jean S.), Sch. Mus. '19, Celina, O.
- Winkler, John Herbert, A. B. '25, Attorney, 52 Eldon Ave., Columbus, O.
- Winn, Mrs. Herbert P. (McConnell, Mary T.), B. S. in Ed. '30, Box 298, New Bethlehem, Pa.
- Winn, Mabel Elizabeth, Sch. Draw. '10, Ind. Ed. '12, died Aug. 16, 1934.

- Winney, Mrs. John B. (Hall, Anna J.), B. S. in Ed. '23, 1134 Dayton St., Akron, O.
- Winter, Frederick Houston, Com. '06, Partner, Winmore Service Co., Crooksville, O.
- Winter, George Wilson, Com. '13, Partner, Winmore Service Co., 53 N. Buckeye St., Crooksville, O.
- Winter, Hazel Marie, El. Ed. '20. (Obs.)
- Winter, Samuel Guy, A. B. '02, A. M. '03, 570 Palmer Rd., Bellefontaine, O.
- Winters, Frances Alice (Copeland, Mrs. W. F., Jr.).
- Winters, Gwendolyn Belle, El. Ed. '27, Teacher, 1220 North St., Portsmouth, O.
- Winters, Paul Crawford, B. S. in Ed. '32, 519 Sycamore St., Portsmouth, O.
- Winzler, Alta Evelyn (Richardson, Mrs.).
- Wipert, Helen, K-P '30, Teacher (Chillicothe), Bainbridge, O.
- Wipfler, William Joseph, B. S. in Ed. '36, Instr. & Coach, H. S., Ft. Loramie, O.
- Wirtz, Mrs. Kenneth U. (Hartford, Ruth E.), El. Ed. '25, 378 W. Tenth St., Salem, O.
- Wisda, James William, B. S. '09, 1136 Cochran Ave., Los Angeles, Calif.
- Wise, Alice Elizabeth, K-P '29, Teacher, 2605 Mahoning Ave., Youngstown, O.
- Wise, Evelyn Eloise, K-P '36, Teacher (Massillon), 125 Duerber Ave., S. W., Canton, O.
- Wise, Florence Evelyn, K-P '35, Teacher, 2060 E. 89th St., Cleveland, O.
- Wise, Grace Rosemary (Mizer, Mrs. M. Dennis).
- Wise, Harold Elwood, B. S. in Ed. '28, Instr. & Coach, West H. S., 166 S. Huron Ave., Columbus, O.
- Wise, Janice Beatrice, B. S. in Ed. '36, Teacher, Waterford, O.
- Wise, Kenneth Gordon, B. S. in Ed. '34, Teacher, Clarksburg, O.
- Wise, Virginia Florence, Sch. Mus. '26, Music Supvr., 216 S. Spring, Bucyrus, O.
- Wishart, Marjory Parrett, B. S. in Ed. '23, Critic Teacher, Kent State Univ., 124 N. Chestnut St., Kent, O.
- Wiseman, Mrs. Quentin C. (Layne, Julia), A. B. '25, 1914 S. Eighth St., Ironton, O.
- Wisemberger, Ethel Millicent, El. Ed. '33, Teacher, R. D. 1, Ironton, O.
- Wisman, Mrs. H. A. (May, Ida), Sch. Mus. '17, Sch. Draw. '19, 807 Falls St., Cuyahoga Falls, O.
- Wisner, Albert John, A. B. '31, 7517 Marble Ave., Cleveland, O.
- Witchey, Mrs. Raymond A. (Kirby, Zennetta B.), El. Ed. '21, 1291 Ashland Ave., Columbus, O.
- Witham, Annabelle (Deetz, Mrs. William H.).
- Witham, Gertrude Lucille (Deetz, Mrs. Robert E.).
- Witham, Irene Ellen, B. M. '26, B. S. in Ed. '31, Instr., Piano, Ohio Univ., Congress Apts., Athens, O.
- Withem, Mrs. Don (McDonald, Jessie L.), El. Ed. '33, R. D. 2, Glouster, O.
- Witherspoon, Guy Holliday, Elec. Eng. '08, died, date unrecorded.
- Withrow, Mrs. William J. (Walker, Jessie M.), H. Ec. '13. (Obs.)
- Wittenbeck, Mrs. Irvin J. (Hilty, Margaret A.), A. B. '28, Johnson City, N. Y.
- Witters, Bertha (Brown, Mrs. M. M.).
- Witthoff, Walter Carmean, A. B. in Com. '34, Stores Accountant, Firestone Tire & Rubber Co., 35 Oakdale Ave., Akron, O.
- Witthoff, Mrs. Walter C. (Woolley, Tersa N.), A. B. '34, 35 Oakdale Ave., Akron, O.
- Wittich, Mrs. Oliver C. (Seither, Elizabeth A.), K-P '24, 4557 Ridge Rd., Cleveland, O.
- Wittman, Avanelle (Kenney, Mrs. Clarke T.).
- Wittman, Harry Joseph, A. B. in Com. '34, Asst. Purchasing Agent, Motor Div., Gen'l. Elec. Co., 1029 Amber Ct., Erie, Pa.
- Wobus, Ann Elizabeth (Wiessinger, Mrs. Russell).
- Wohlgamuth, Mrs. (Spellman, Marian I.), El. Ed. '23. (Obs.)
- Wolcott, Marion, B. S. in Ed. '13, Instr., English, Heidelberg College, Tiffin, O.
- Wolf, Carl John, A. B. '28, Physician, 806 Birchard, Fremont, O.
- Wolf, Mrs. Carl J. (Ickes, Marian E.), B. S. in Ed. '27, 806 Birchard, Fremont, O.
- Wolf, Catherine, El. Ed. '33, Teacher, Rural School, R. D. 2, Nelsonville, O.
- Wolf, Frances Virginia (Linscott, Mrs. Fred O.).
- Wolf, Ida Odessa, El. Ed. '17, R. D. 1, South Solon, O.
- Wolfe, Mrs. Alex (Ralph, Dorothy Eloise), El. Ed. '28, Fredonia, Ariz.
- Wolfe, Alice, El. Ed. '24. (Obs.)
- Wolfe, Anna Pauline, El. Ed. '31, Teacher, 338 Robinson Rd., Campbell, O.
- Wolfe, Blanche (Waters, Mrs. Eugene C.).
- Wolfe, Chester Waverley, A. B. '23, Instr., Jr. H. S., 121 Northridge Rd., Columbus, O.
- Wolfe, Mrs. Clarence (Coates, Anna P.), Piano '08, 617 Walnut St., Nelsonville, O.
- Wolfe, Mrs. Clifford E. (Bennett, Bertha E.), El. Ed. '25, 632 S. Richardson Ave., Columbus, O.
- Wolfe, Corine Amethyst, Co. Ed. '24, Teacher, Rural School, Trimble, O.
- Wolfe, Edith Pearl, B. S. in Ed. '35, Teacher, Trimble, O.
- Wolfe, Forrest Eugenie (Hawkins, Mrs. W. Lee).
- Wolfe, Helen Claudine, El. Ed. '26. (Obs.)
- Wolfe, John Fred, B. S. in Ed. '33, Prin., Elizabeth Rural H. S., Pedro, O.
- Wolfe, John Harold, Jr., A. B. in Com. '32, Mgr., Chevrolet Agency, care Ironton-Russell Chevrolet Co., Ironton, O.
- Wolfe, Lena Estella (Huddy, Mrs. James).
- Wolfe, Marion Freda (Goldweber, Mrs. Josef).
- Wolfe, Ned Joseph, Com. '04, Sunset Theatre Bldg., Ft. Lauderdale, Fla.
- Wolfe, Raymond Silvester, Agri. '19, Athens, O.
- Wolfe, Reba Marvene, B. S. in Ed. '35, Teacher, Rural School, R. D. 3, McArthur, O.
- Wolfe, Mrs. Robert E. (Johnson, Laurie B.), Com. '04, Donora Pl., Donora, Pa.
- Wolfe, Ruth (Hawk, Mrs. William H.).
- Wolfe, Scott Reefer, Civ. Eng. '17, Eng'r., Cannelton Coal & Coke Co., Box 27, Cannelton, W. Va.
- Wolfe, Stacy Finsterwald, A. B. in Com. '33, with Firestone Tire & Rubber Co., Tampa, Fla.
- Wolfe, Mrs. Stanley E. (Lewis, Leta R.), B. S. in Ed. '26, 111 W. Dunedin Rd., Columbus, O.
- Wolfe, Thomas McKinley, A. B. '19, Vice Pres. & Dir., Athens Nat'l Bank, & Lecturer, Ohio Univ., Grandview Hts., Athens, O.
- Wolfe, Vernetta O. B. S. in Ed. '35, Instr. & Coach, H. S., Corning, O.
- Wolfe, William A., A. B. in Com. '30, 18 S. E., Eleventh Ave., Ft. Lauderdale, Fla.
- Wolfe, William Fenton, Civ. Eng. '10, Box 163, Cedar Grove, W. Va.
- Wolff, Anna Elizabeth, B. S. in Ed. '33, Teacher, 223 N. Pearl St., Ironton, O.
- Wolff, Mrs. George S. (Bittner, Marian M.), El. Ed. '30, Box 52, Conneaut, O.
- Wolford, Howard A., B. Ped. '93, died Nov. 15, 1930.
- Wolpert, Marian Kathryn (Ohm, Mrs. Robert J.).
- Wolter, Mrs. George E. (Armstrong, Margaret), El. Ed. '25, 325 Reserve Ave., Steubenville, O.
- Wolten, Mrs. Ralph (Felumlee, Ruth I.), El. Ed. '19, Substitute Teacher, 158 N. Fifth St., Newark, O.
- Woltz, Robert Carlton, B. S. in Elec. Eng. '35, Radio Eng'r., 7057 Lisbon, Detroit, Mich.
- Wonders, Jessie Mae, El. Ed. '13, died May 7, 1935.
- Wondrack, Mrs. Anthony (Munn, Lena A.), B. S. in Ed. '27, A. M. '35, care Western Hills Sand & Gravel Co., Cleves, O.
- Woo, Harry Wing, B. S. in Civ. Eng. '34, 2177 W. Seventh St., Brooklyn, N. Y.
- Wood, Anna Estella (Carpenter, Mrs. Harry M.).
- Wood, Anna Marie, El. Ed. '26. (Obs.)
- Wood, Austin Vorhes, A. B. '15, Attorney, Forest Hills, Woodsdale, Wheeling, W. Va.
- Wood, Mrs. Austin V. (Flesher, Vashti P.), A. B. '16, Forest Hills, Woodsdale, Wheeling, W. Va.
- Wood, Mrs. Cale J. (Allison, Hope), El. Ed. '25, 108 N. Seventh St., Marietta, O.
- Wood, Cary C., B. S. in Ed. '14, 918 Stadelman Ave., Akron, O.
- Wood, Charles Henry, Jr., A. B. in Com. '36, Hardware Merchant, 36 Franklin Ave., Valley Stream, N. Y.
- Wood, Mrs. Charles H., Jr. (Huffman, Jeanne L.), B. S. in Ed. '35, 36 Franklin Ave., Valley Stream, N. Y.
- Wood, Mrs. Cornett F. (Collicott, Mary), A. M. '33, 4762 I-4 Franklin, Hollywood, Calif.
- Wood, Dorothy May, A. M. '31, 5243 Theodosia Ave., St. Louis, Mo.
- Wood, Earl McClain, B. S. in Ed. '32, Instr., H. S., Amesville, O.
- Wood, Mrs. Earl M. (Wells, Esther D.), B. S. in Ed. '33, Amesville, O.
- Wood, Edna, B. S. in Ed. '26, Pride, O.
- Wood, Ernest Richard, A. B. '16, B. S. in Ed. '17, Assoc. Prof., Educ. Psychology, New York Univ. (New York City), 167 Watchung Ave., Montclair, N. J.
- Wood, Mrs. Ernest R., (Gettles, Alice H.), A. B. '16, died Nov. 22, 1934.
- Wood, Florence Ellen (Brooks, Mrs. Carl A.).
- Wood, Frances Marguerite (Frank, Mrs. Nihle B.).
- Wood, Freda, B. S. in Ed. '28, Instr., H. S., R. D. 2, Rinard Mills, O.

- Wood, Mrs. George (Shupe, Marie A.), H. Ec. '19, 1177 Market St., Chehalis, Wash.
- Wood, Gerald George, A. B. in Com. '35, with American Sales Book Co., 4017 Washington St., Niagara Falls, N. Y.
- Wood, Harris Hunter, A. B. in Com. '26, Bond Salesman, Banc Ohio Securities Co., 2657 Summit St., Columbus, O.
- Wood, Homer Baldwin, B. S. in Ed. '24, Supt. of Schools, Fredericktown, O.
- Wood, Mrs. H. W. (Warrener, Mary E.), Com. '12, 94 Mountain Ave., Mabon, W. Va.
- Wood, James Perry, Jr., A. B. '03, A. M. (Hon.) '20, died June 22, 1935.
- Wood, Janice (Stansbury, Mrs.).
- Wood, Jean, A. B. '34, Instr., Jr. H. S., 334 Pearl St., Jackson, O.
- Wood, Mrs. John V. (Harris, Bess P.), Com. '00, 217 W. Washington St., Nelsonville, O.
- Wood, Mrs. Landon C. (Thomas, Mildred), A. B. '15, 2820 Monterey St., St. Joseph, Mo.
- Wood, Leland Samuel, Ph. B. '11, North Canton, O.
- Wood, Lucille Olive (Kittle, Mrs. Dean F.).
- Wood, Marvin Paul, B. S. in Ed. '36, Music Supvr., Caldwell, O.
- Wood, Mary Ellen, A. B. '32, A. M. '34, Instr. & Coach, H. S., Jeffersonville, O.
- Wood, Mary Martha (Minder, Mrs.).
- Wood, Oliver Lee, B. S. in Ed. '26, Prin., H. S., 24 1-2 Morris Ave., Athens, O.
- Wood, Ralph Cranston, Ind. Ed. '21, 550 Morning St., Worthington, O.
- Wood, Thomas Augustus, A. B. in Com. '29, with Gen'l. Motors Acceptance Corp., Ashland, Ky.
- Woodbridge, Dudley, A. B. 1831, A. M. 1835, died Jan. 3, 1839.
- Woodell, Harriett Alice, El. Ed. '16. (Obs.)
- Woodell, John Frank, A. B. '25, Supt., Foundry Laboratory, Univ. of Illinois, 1101 S. Race St., Urbana, Ill.
- Woodell, Joseph Morton, B. S. in Ed. '26, Instr., Shaker Hts. Jr. H. S., 3879 E. 151st St., Cleveland, O.
- Woodell, Lydia Esther, Co. Ed. '34, Teacher, R. D. 3, Lucasville, O.
- Woodell, William Clarence, A. B. '21, Instr., Lincoln Jr. H. S., 404 McKinley Ave., N. W., Canton, O.
- Woodhouse, George Albert, A. B. '21, Physician, Main and Hill Sts., Pleasant Hill, O.
- Woodhull, Mrs. Nathan F., Jr. (Denner, Elizabeth), B. S. in Ed. '31, Ocean Beach, N. Y.
- Woodland, Ellen Elizabeth (Palmer, Mrs. W. S.).
- Woodman, Mrs. Pern (Davison, Emily R.), Co. Ed. '30, Box 64, Catawba, O.
- Woodmansee, James Adams, B. S. in Ed. '34, Music Supvr., Willard, O.
- Woodmansee, Mrs. Edna Adams (Cope, Mrs. J. W.).
- Woodrich, Rozella Margaret, B. S. in Ed. '29, Instr., Woodward H. S., 2705 Midwood Ave., Toledo, O.
- Woodrow, Robert, A. B. '44, A. M. '48, died in 1856.
- Woodruff, Edith (Sayre, Mrs. Edwin D.).
- Woodruff, Edith, El. Ed. '35, Teacher, 631 Hanover St., Martins Ferry, O.
- Woodruff, Marion Alma (Dawson, Mrs. Ernest H.).
- Woodruff, Myrtle, B. S. in Ed. '21. (Obs.)
- Woodruff, Theodore Maxwell, A. B. '25. (Obs.)
- Woodruff, Wava Elva, El. Ed. '31, died Nov. 7, 1931.
- Woodruff, Mrs. William M. (Collins, Marcella), A. B. '33, 3306 Hemlock Ave., Parkersburg, W. Va.
- Woodrum, Marcellene (Buell, Mrs. Vernon).
- Woods, Charles Arthur, B. S. in Ed. '33, Prin., Rural School, Logan, O.
- Woods, Mrs. C. Arthur, (Hawk, Berdena F.), Co. Ed. '28, Logan, O.
- Woods, Glenn Wilbur, B. S. in Ed. '26, Instr., H. S., 303 E. Prospect St., Girard, O.
- Woods, Mrs. Glenn W. (Coomer, Mildred M.), El. Ed. '27, 303 E. Prospect St., Girard, O.
- Woods, Mrs. H. M. (Hooper, Olah A.), Voice '03, 86 W. State St., Athens, O.
- Woods, Hallene Zane (Miller, Mrs. John H.).
- Woods, Mary Kathryn, K-P '22, Teacher, 149 E. Sixth St., Erie, Pa.
- Woods, Virginia Lee, K-P '25, El. Ed. '27, Teacher, Plain City, O.
- Woodward, Beatrice Pearl (Smith, Mrs. Luther D.).
- Woodworth, Arthur Joy, A. B. '31, Clerk, U. S. Gov. Forestry Office, Box 15, Pleasant Grove, Utah.
- Woodworth, Carlos A., B. Ped. '08, Prin., Memorial H. S., 214 Monitor Pl., West New York, N. J.
- Woodworth, Elizabeth Adelaide (Maguire, Mrs. Everett M.).
- Woodworth, Estella M. (Hayden, Mrs. Charles).
- Woodworth, Mrs. Eugene E. (Johnson, Janette T.), Com. '04, 121 Franklin Ave., Athens, O.
- Woodworth, Gladwyn Anson, A. B. '20, Physician & Surgeon, 711 Robbins Ave., Niles, O.
- Woodworth, Mrs. G. A. (Higby, Margaret D.), B. S. in Ed. '21, 711 Robbins Ave., Niles, O.
- Woodworth, Mrs. J. B. (Hill, Malinda), B. Ped. '97, Laguna Beach, Calif.
- Woodworth, Melba (Taylor, Mrs. J. Harold).
- Woodworth, Phillip Johnson, A. B. '31, Resident Physician, White Cross Hospital, 700 N. Park St., Columbus, O.
- Woodworth, Robert Lorin, Com. '04, died Nov. 29, 1929.
- Woodworth, Mrs. Robert L. (Mourne, Maud L.), Com. '98, died Feb., 1931.
- Woodworth, Mrs. W. L. (Van Scoyoc, Le Vaughn), A. B. '18, Instr., H. S., Andover, O.
- Woody, Nelson O'Hara, A. B. in Com. '29, Insurance, 639 25th St., Newport News, Va.
- Woodyard, Elizabeth H., El. Ed. '25, Albany, O.
- Woodyard, Ethel Marguerite, B. S. in Ed. '32, Instr., Central H. S., 1213 Ann St., Parkersburg, W. Va.
- Woodyard, Mrs. Homer T. (Reeves, Blanche C.), Spec. Ed. '31, R. D. 2, Albany, O.
- Woodyard, Laura Anna (Kenney, Mrs. Dale W.).
- Woodyard, Mrs. Orville C. (Van Dyke, Edith B.), Com. '25, 11 Ivy St., Hyattsville, Md.
- Woffter, Mrs. J. A. (Riley, Dorothy M.), B. S. in Ed. '26, care Alderson-Broadus College, Philippi, W. Va.
- Woolensnyder, Beth, El. Ed. '27, Teacher, 325 E. Archwood Ave., Akron, O.
- Woolf, Ethel May, B. S. in Ed. '28, Art Supvr., 55 E. State St., Athens, O.
- Woolley, Bessie Lucile (Strous, Mrs. Harold A.).
- Woolley, Mrs. John J. (Stauffer, Louise), Sch. Mus. '11, 169 N. Congress, Athens, O.
- Woolley, Louise (Rowland, Mrs. O. F.).
- Woolley, Nellie Bertine, B. S. in Ed. '35, Teacher, Amesville, O.
- Woolley, Tera N. (Witthoff, Mrs. Walter C.).
- Woolweaver, Herbert Edward, B. S. in Ed. '30, Instr. & Coach, Jr. H. S., Sidney, O.
- Woolweaver, Mary Garnette, Spec. Ed. '26. (Obs.)
- Woomer, Bessie (Moore, Mrs. Michael).
- Worden, Glacia Medrith, K-P '30, Teacher (Greens Run), R. D. 2, Gloucester, O.
- Work, Isabelle McCoy, B. S. in Ed. '24, Asst. Prof., Art, Ohio Univ., 44 W. State St., Athens, O.
- Work, Fawell Beaver, Elec. Eng. '06. (Obs.)
- Workman, Alberta A., K-P '31, Teacher, 803 E. Gambier Ave., Mt. Vernon, O.
- Workman, Benson Earl, B. S. in Ed. '27, Prin., H. S., Chesterhill, O.
- Workman, Mrs. Cora Baird, B. S. in Ed. '31, 129 E. Sugar St., Mt. Vernon, O.
- Workman, Delmas Ora, B. S. in Ed. '34, Auditor, Broadmore Hotel, Colorado Springs, Colo.
- Workman, Florence Sharp (Workman, Mrs. Benson E.), B. S. in Ed. '29, Chesterhill, O.
- Workman, Harry Edward, B. S. in Ed. '33, Instr. & Coach, Springfield Twp. H. S., 2072 Newton St., Akron, O.
- Workman, Ruth Elizabeth, A. B. '35, Teacher, 4236 Noble St., Bellaire, O.
- Workman, Ruth Odessa, B. S. in Ed. '33, 335 Miller Ave., Dennison, O.
- Workman, Thelma Flora, B. S. in Ed. '34, Teacher, 251 E. Fourth St., Chillicothe, O.
- Workman, Mrs. W. G. (Miller, Mary V.), H. Ec. '18, 5221 42nd St., Washington, D. C.
- Workman, Mrs. Wilfred W. (Conn, Ruth M.), El. Ed. '26, 247 W. Third St., Mansfield, O.
- Worley, Mrs. (Starr, Christina), El. Ed. '16. (Obs.)
- Worley, Mrs. P. A. (Starr, Beulah), Com. '07, 217 Underwood Ave., Greensburg, Pa.
- Worman, Clara Emma, El. Ed. '27, Teacher, 330 Third St., Gallipolis, O.
- Worstall, Mary Elinor, El. Ed. '32, Teacher, 1244 Ridge Ave., Steubenville, O.
- Worstell, Mrs. Clyde (Sigler, Alice M.), K-P '17, Cadiz, O.
- Worstell, Lawrence Grant, A. B. '88, A. M. '91, died Sept. 2, 1936.
- Worstell, Mrs. Lawrence G. (Michael, Lenore P.), B. Ph. '89, A. M. (Hon.) '03, died March 28, 1936.
- Worstell, Lawrence Grosvenor, A. B. '25, Attorney, 91 University Terrace, Athens, O.
- Worstell, Margaret Ruth, El. Ed. '33, Teacher, 519 N. Uhrich St., Uhrichsville, O.
- Worthington, Nancy McLaughlin (Worthington, Mrs. William F.), A. M. '36, 7 State St., Crooksville, O.
- Worthington, William Franklin, B. S. in Ed. '31, A. M. '36, Instr., Jr. H. S., 7 State St., Crooksville, O.

- Wren, Mrs. W. C. (Lenhart, Katherine), El. Ed. '10, Teacher, 1192 McMyler St., N. W., Warren, O.
- Wright, Adrienne M., B. M. '35., Teacher, 1132 Eighth St., Portsmouth, O.
- Wright, Carrie Josephine, K-P '32, Teacher, 220 N. Fifth St., Martins Ferry, O.
- Wright, Charles Lewis, A. B. in Com. '26, Cost Acct. Dept., Goodyear Tire & Rubber Co., 647 Notre Dame Ave., Cuyahoga Falls, O.
- Wright, Donald, B. S. in Ed. '31, died Sept. 11, 1931.
- Wright, Dorothy M., A. B. '31, Center Rd., Ashtabula, O.
- Wright, Mrs. Earl O. (Edwards, Alice C.), A. B. '27. (Obs.)
- Wright, Frances Agnes (Kresge, Mrs. Allen R.).
- Wright, Mrs. Frederick F. (Wilson, Dorothy B.), A. B. '29, 249 Central Ave., Newark, O.
- Wright, Gertrude Jane, El. Ed. '24, Teacher, 573 Cohasset Dr., Youngstown, O.
- Wright, Mrs. Glenn M. (Lawlis, Ethel), El. Ed. '19, Box 348, R. D. 4, Morgantown, W. Va.
- Wright, Glenna Maude, El. Ed. '23. (Obs.)
- Wright, Homer, A. B. '64, A. M. '67, died in 1904.
- Wright, Mrs. I. C. (Smith, Cecile G.), B. S. in Ed. '17, 1530 E. Genesee St., Syracuse, N. Y.
- Wright, James Otis, B. S. '05. (Obs.)
- Wright, Joan Woodruff, El. Ed. '34, Teacher (Union Furnace), R. D. 3, Logan, O.
- Wright, John W., A. B. 1831, A. M. 1835, died Oct., 1889.
- Wright, Lucius Case, A. B. '62, died Aug. 19, 1923.
- Wright, Mrs. Malcolm (Smith, Adela V.), B. S. '81. (Obs.)
- Wright, Margaret Janet (Smith, Mrs. H. Millard).
- Wright, Mary Evelyn, El. Ed. '23. (Obs.)
- Wright, Mildred Rebecca, Co. Ed. '35, Teacher, Rural School, R. D. 1, Sardis, O.
- Wright, Olivia Adeline, H. Ec. '15. (Obs.)
- Wright, Mrs. O. T. (Neil, Mary A.), K-P '31, 126 Cypress St., Westwood, O.
- Wright, Mrs. Walter (Martindill, Mary L.), El. Ed. '25, R. D. 1, Lyndon, O.
- Wrightsel, Mrs. Lantz (Saltz, Flora H.), Co. Ed. '27, McArthur, O.
- Wronkoski, Theodore Franciscan, A. B. in Com. '34, (changed to Ronson, Theodore Franciscan).
- Wuebben, Josephine (Robertson, Mrs. C. T.).
- Wyckoff, Beatrice Clarice, El. Ed. '23, Teacher, 66 Chittenden Ave., Columbus, O.
- Wyckoff, Chester Lawrence, A. B. in Com. '26, Mgr., Material & Waste Control, Process Div., B. F. Goodrich Co., 591 S. Main St., Akron, O.
- Wyckoff, George Burris, B. S. in Elec. Eng. '32, Instr., H. S., North Lima, O.
- Wyckoff, Mrs. George B. (Giesecke, Doris L.), B. S. in Ed. '32, North Lima, O.
- Wyckoff, Grace Emma, B. S. in Ed. '18, 199 W. Norwich Ave., Columbus, O.
- Wyeth, Cleo Dee (Edleman, Mrs. Charles L.).
- Wyker, Clyde Ely, A. B. '22, Instr., Everett Jr. H. S., 3031 Parkside Rd., Columbus, O.
- Wylie, Anna Margaret, El. Ed. '36, Teacher, 493 S. Second St., Middleport, O.
- Wyndham, Margaret, Oratory '11. (Obs.)
- Wyne, Wilma Louise, A. B. '25, Instr., Central Jr. H. S., 624 Preston St., Clarksburg, W. Va.
- Wynkoop, Mrs. Charles (Rautsaw, Dorothy B.), B. S. in Ed. '30, Eldorado, O.
- Wynkoop, Sarah Jane, K-P '24, Teacher, Chambers School, East Cleveland, O.
- Wynn, Ralph Emerson, A. B. in Com. '28, Salesman, 1940 E. 73rd St., Cleveland, O.
- Wysner, Glora May, A. B. '23, Supt., Van Kirk Memorial Home for Kabyle Girls, Il Maten, Kabylia (Constantine), Algeria, N. Africa.
- Wysner, Ruth Edna (Warman, Mrs. Ernest).
- Y —
- Yang, I. Fu, A. B. '25. (Obs.)
- Yang, Shu Shen, B. S. in Ed. '32. (Obs.)
- Yanit, Margaret, Com. '16, Sec'y to Mgr., Globe Automatic Sprinkler Co., 2504 Vance Ave., Warwood, Wheeling, W. Va.
- Yant, Allein (Holden, Mrs.).
- Yantes, Mrs. Edmond N. (Benner, Nellie L.), A. B. '32, 15700 S. Moreland Blvd., Cleveland, O.
- Yaple, Mrs. (Redfern, Mrs. Tribla Rose), B. S. in Ed. '32, Substitute Teacher, R. D. 1, Laurelville, O.
- Yarger, Floyd Alfred, B. S. in Ed. '34, Teacher, Rural School, 513 Orchard Ave., New Lexington, O.
- Yarnall, Mildred Mae, B. S. in Ed. '26, Instr., Washington Jr. H. S., 107 Lincoln Ave., Niles, O.
- Yates, Mrs. L. Bernard (Schwartz, Goldie M.), Co. Ed. '27, Box 629, Belpre, O.
- Yates, Mrs. Morton F. (Wilkes, Marie C.), H. Ec. '15, Framingham, Mass.
- Yaw, Otto Virgil, Elec. Eng. '10, 109 Sunnyside Dr., Athens, O.
- Yaw, Owen Foley, A. B. '36, Student, Medical School, Univ. of Cincinnati, 515 Melish Ave., Apt. 20, Cincinnati, O.
- Yaw, Mrs. Owen F. (Hack, Peggy), B. S. in Ed. '35, 515 Melish Ave., Apt. 20, Cincinnati, O.
- Yaw, William Rumer, A. B. '19, with U. S. Rubber Co., 6600 E. Jefferson Ave., Detroit, Mich.
- Yeager, Thomas Hyatt, Com. '97, died in 1915.
- Yealey, Nelle Floss, El. Ed. '22, 1731 Hall Pl., Indianapolis, Ind.
- Yeckley, Mrs. Harold J. (Baker, Lillian V.), K-P '13, 1551 E. Erie Ave., Lorain, O.
- Yenney, Dorothy Helen (Stratton, Mrs. Harvey).
- Yenney, Ella Margaret, K-P '21, died June 14, 1922.
- Yenney, Marion Franklin, A. B. in Com. '30, Asst. Sec'y., The Engels-Krudwig Wine Co., 404 W. Washington St., Sandusky, O.
- Yoakem, Foster Mendenhall, Civ. Eng. '12, Owner, Columbus Metal Fixture Co., 3157 Indianola Ave., Columbus, O.
- Yoakem, Mrs. Stella Mason Jenks (Horton, Mrs. Earl E.).
- Yoakem, Thomas Douglas, Civ. Eng. '11, died Jan. 2, 1915.
- Yoder, Helen Elizabeth, A. B. '31, Periodical Librarian, University of Pittsburgh, 229 N. Dithridge St., Pittsburgh, Pa.
- Yoh, Mrs. C. I. (Hyman, Kathryn E.), A. B. '30, Hibbard, Ind.
- Yonezawa, Jinji, A. B. in Com. '29, Credit Dept., Nat'l City Bank of New York, Enomoto-dani, Shinohara, Yokohama, Japan.
- Yose, Mrs. (Rogers, Anna H.), B. S. in Ed. '34, Cortland, O.
- Yoshisaka, Sukichi, Elec. Eng. '02. (Obs.)
- Yoss, Thelma Leora, B. S. in Ed. '30, Instr., H. S. (Belpre, O.), 1022 George St., Parkersburg, W. Va.
- Yost, Frances Elizabeth, B. S. in Ed. '30, Teacher, Chesapeake, O.
- Yost, Mrs. John (Williams, Lucy A.), El. Ed. '24, 1399 Myrtle Ave., Cincinnati, O.
- Young, Abna Catherine, El. Ed. '17. (Obs.)
- Young, Alvah Hobart, A. B. in Com. '32, Instr., Bloom Jr. H. S., 3756 Regent Ave., Norwood, O.
- Young, Byron Walter, A. B. '24. (Obs.)
- Young, Mrs. Donald (Haning, Lida D.), El. Ed. '25, R. D., Albany, O.
- Young, Doris A. (Dole, Mrs. J. Douglass).
- Young, Edmund Pendleton, A. B. '82, A. M. '85, died May 30, 1933.
- Young, Epsie, A. M. '32, 322 Normal Ave., Denton, Texas.
- Young, Estella May (Ross, Mrs. Charles W.).
- Young, Flossie Aletha (Ransdell, Mrs. Frank C.).
- Young, Frances Arline, A. M. '35, Primary Supvr., City Schools, 507 Summit Dr., Covington, Ky.
- Young, Frank Feldner, B. S. in Ed. '34, Instr., H. S., Lowell, O.
- Young, Fred M., Com. '12, Farmer, Mt. Sterling, O.
- Young, George David, B. S. in Ed. '36, Teacher, Hanging Rock, O.
- Young, Mrs. Gilbert (Ucker, Rosemary), A. B. '28, Montgomery, W. Va.
- Young, Mrs. Harold S. (Swank, Helen A.), El. Ed. '17, 215 N. Market St., Loudonville, O.
- Young, Harry Albert, B. S. in Ed. '29, Instr., H. S., 1541 Olverado Ave., Pittsburgh, Pa.
- Young, Harry Curtis, B. S. in Ed. '13, Chief, Dept. of Botany & Pathology, Ohio Agri. Exp. Station, 1413 Cleveland Rd., Wooster, O.
- Young, Helen Luella, A. B. '29, Box 128, Chester, W. Va.
- Young, Helen Margaret, B. S. in Ed. '34, Teacher, 523 Seventh St., Marietta, O.
- Young, Mrs. Herbert (Hartley, Ruth), El. Ed. '19. (Obs.)
- Young, Herman H., A. B. '13, A. M. '14, died Feb. 21, 1931.
- Young, Mrs. Herman H. (Hoover, Mary), B. S. in Ed. '16, died Nov. 24, 1933.
- Young, Homer Floyd, A. B. '27, Editor, State Restaurant Assoc. Magazine, 1022 Quarrier St., Charleston, W. Va.
- Young, Iris Winifred, A. B. '31, Teacher, Rural School, Crooksville, O.
- Young, Mrs. Irwin K. (Black, Josephine A.), H. Ec. '16, Dresden Rd., Zanesville, O.
- Young, Iva Mae, B. S. in Ed. '32, Instr., H. S., 42 Mackey St., Hubbard, O.
- Young, James Carlos, Co. Ed. '36, R. D. 2, Sarahsville, O.

- Young, James J., B. S. in Ed. '30, Instr. & Coach, H. S., Pearl & Church Sts., Jackson, O.
- Young, John Walker, A. B. in Com. '34, with Central Nat'l. Bank (Cleveland), 99 Bagley Rd., Berea, O.
- Young, Lawrence Theodore, A. B. in Com. '25, Attorney & Court Reporter, Cook County, 6542 St. Lawrence Ave., Chicago, Ill.
- Young, Lenore, B. S. in Ed. '36, Instr., H. S., Corning, O.
- Young, Lillian C., El. Ed. '26, Teacher, 915 Walnut St., Nelsonville, O.
- Young, Louise Irene, B. S. in Ed. '36, Teacher, 66 University Terrace, Athens, O.
- Young, Mabel Josephine, Co. Ed. '35, Teacher, Rural School, Londonderry, O.
- Young, Margaret Isabelle (Searls, Mrs. Charles L.).
- Young, Margaret Jean, K-P '33, Teacher, 410 Grant St., Dennison, O.
- Young, Margery Hathleen (Martin, Mrs. G. Harold).
- Young, Mary Alpha (Chidester, Mrs. Roy).
- Young, Mary Margaret (Schletzer, Mrs. Carl L.).
- Young, Nellie Vannetta, Com. '11. (Obs.)
- Young, Paul LeRoy, B. S. in Ed. '31, Instr., Voice, Mercersburg Academy, Mercersburg, Pa.
- Young, Robert William, B. S. in Physics '30, Physicist, Experimental Dept., C. G. Conn Co., Ltd., 1400 Grant St., Elkhart, Ind.
- Young, Ruth Adelaide, El. Ed. '34, Teacher (Tuscarawas), Freeport, O.
- Young, Ruth Emma, B. S. in Ed. '32, Instr., Barlow Rural H. S., Vincent, O.
- Young, Thomas Lee, B. S. '95, Mgr., South Side Water Works Co., Box 128, Chester, W. Va.
- Young, Velma Irene (White, Mrs. William B.).
- Young, Virginia Charlotte, B. S. in Ed. '25, Instr., Franklin Jr. H. S., 2188 N. High St., Columbus, O.
- Young, Mrs. W. D. (McWilliams, Dorothy E.), Sch. Mus. '16. (Obs.)
- Young, Wesley Otis, A. B. '65, A. M. '68, died Feb. 22, 1918.
- Young, William Henry, A. B. '53, A. M. '56, died Oct. 25, 1921.
- Young, Mrs. William M. (Miesse, A. Lucile), B. S. in Ed. '34, Teacher, R. D. 3, Lancaster, O.
- Young, Winifred, Com. '94. (Obs.)
- Youngman, Alice Jane, B. S. '36, R. D. 1, Portsmouth, O.
- Z —
- Zack, Joseph Frank, B. S. in Ed. '33, (changed from Zakrajsek, Joseph Frank), Supt. of Schools, Mineral City, O.
- Zahler, Mrs. Everett (Sweetland, Mary E.), B. S. in Ed. '20, Belle Center, O.
- Zahour, Ralph John, A. B. '29, Teacher, 1826 E. 82nd St., Cleveland, O.
- Zahour, Mrs. Ralph J. (Round, Helen M.), K-P '28, 1826 E. 82nd St., Cleveland, O.
- Zakrajsek, Joseph Frank (changed to Zack, Joseph Frank).
- Zang, Jacob Milton, A. B. '03, Director of Public Charities, 35 Melbourne Ave., Akron, O.
- Zebold, Mrs. C. M. (Bay, Helen S.), K-P '15, 16 Third St., Shelby, O.
- Zehrun, Elsie Elizabeth (Dickert, Mrs. Paul).
- Ziegler, Claribel, El. Ed. '18. (Obs.)
- Zellner, Martha Louise, B. S. in Ed. '33, Teacher, Apt. 338, Hillcrest Hotel, Toledo, O.
- Zeman, Mrs. Joe (Crozier, Kelly Z.), El. Ed. '19, 4257 N. Haven, Ave., Toledo, O.
- Zemlock, Michael B., B. S. in Ed. '32, 5305 Tilden Ave., Brooklyn, N. Y.
- Zenn, Rose Yvonne, B. S. in Ed. '31, Instr., Anthony Wayne H. S., 1021 Maplewood Ave., Ambridge, Pa.
- Zenner, Pauline Shepherd (Zenner, Mrs. D. R.) A. M. '32, Orchard Gables, Athens, O.
- Zenner, Phillip, A. B. '70, A. M. '73, Physician, Office: 607 Provident Bank Bldg.; Res.: The Crescent Apts., 3719 Reading Rd., Cincinnati, O.
- Zerella, Atilio, A. B. '31, Instr., Memorial H. S. (Campbell), 239 W. Spring St., Youngstown, O.
- Zerla, Mrs. (Sokoll, Stella M.), El. Ed. '34, Dillonvale, O.
- Zesiger, Mrs. H. B. (Dietrich, Helen E.), K-P '27, 518 Montrose, Kalamazoo, Mich.
- Zick, Edgar Carlton, B. S. in Civ. Eng. '32, Box 341, Coalwood, W. Va.
- Ziegler, Catherine, A. B. '32, Teacher, 22 N. Michigan Ave., Wellston, O.
- Ziegler, Mrs. Jack (Hill, Mary A.), A. M. '31, Agua Dulce, Texas.
- Ziegler, J. Clyde, B. S. in Ed. '16, Instr., Edison H. S., 2411 N. Fifth St., Harrisburg, Pa.
- Ziegler, Melvin Franklin, B. S. in Elec. Eng. '29, Elec. Eng'r., American Telephone & Telegraph Co., 2758 Seventh St., Cuyahoga Falls, O.
- Ziegler, Mrs. Melvin F. (Stokes, Elsie D.), El. Ed. '28, 2758 Seventh St., Cuyahoga Falls, O.
- Zimand, Elizabeth Sara, A. B. '13. (Obs.)
- Zimmer, Guy, B. S. in Ed. '27, Instr., H. S., R. D. 2, Barberton, O.
- Zimmerman, Elma Elizabeth, El. Ed. '16. (Obs.)
- Zimmerman, Emmett Walter, Com. '00. (Obs.)
- Zimmerman, Frieda Louise, El. Ed. '32, Teacher, Rural School, Lower Salem, O.
- Zimmerman, Helen, A. B. '27, Teacher, 341 Kensington Rd., Rocky River, O.
- Zimmerman, J. Earl, B. S. in Ed. '29, Prin., Grade School, 7110 Gilbert Ave., Parma, O.
- Zimmerman, Mary Kay (Moore, Mrs. Laurence D.).
- Zimmerman, Paul John, B. S. '35, Chemist, 1520 Duerber Ave., Canton, O.
- Zimmerman, Ruth Elizabeth (Kennedy, Mrs. Edwin L.).
- Zimmerman, Robert Fletcher, Ind. Ed. '19. (Obs.)
- Zimmerman, Mrs. W. H. (Campbell, Mary), El. Ed. '17, Teacher, 1854 Beersford, East Cleveland, O.
- Zincke, Frances Elizabeth (McCausland, Mrs. George O.).
- Zink, Gertrude Irene, B. S. in Ed. '32, Instr., Whittier Jr. H. S., 1142 12th St., Lorain, O.
- Zinn, Mrs. Earle K. (Matthew, Laverne), A. B. '28, 1316 22nd St., N. E., Canton, O.
- Zinnecker, Mae, El. Ed. '18, Teacher, 1407 Third St., Portsmouth, O.
- Zinsmeister, Mrs. Emil (Lenhart, Zaida), A. B. '27, 135 King St., Lancaster, O.
- Zipper, Harry Walter, B. S. in Ed. '35, (changed from Zipperman, Harry Walter), Weighmaster, Sun Ray Coal Co., 136 W. 168th St., New York, N. Y.
- Zitterion, Mrs. Earl L. (Kennedy, Martha A.), El. Ed. '29. (Obs.)
- Zodikoff, Mrs. Rudolph M. (Utrecht, Dolores), K-P '26, 1 Denny Pl., Mariemont, Cincinnati, O.
- Zoss, Myron Merle, A. B. '36, 803 North Ave., Youngstown, O.
- Zoss, Samuel Harold, A. B. '32, Instr., Wilson Jr. H. S., 803 North Ave., Youngstown, O.
- Zousmer, Jesse A., A. B. '35, A. M. '36, Reporter, The Columbus Citizen, Columbus, O.
- Zumbro, Carril Denny, Ind. Ed. '20, Instr. & Coach, H. S., 309 N. Freedom St., Ravenna, O.
- Zumpano, Frances Louise, B. S. in Ed. '32, with N. R. A., Box 722, Washington, D. C.
- Zunick, Michael Joseph, B. S. '35, 40 Niagara St., Niagara Falls, N. Y.
- ZurLinden, Margaret Elizabeth, B. S. in Ed. '32, 162 Warren St., Needham, Mass.
- Zwickel, Floyd Roscoe, B. S. in Ed. '33, Teacher, R. D. 6, Lancaster, O.



