

Olcott's  
LAND VALUES  
BLUE BOOK  
of CHICAGO

1895  
1916

OLC

K



CHARLES O. GOSS  
ET

J. SHERM

**GOSS,**

**G**

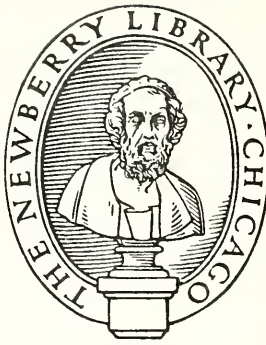

**MAN**

**APPRAISERS AND AUCTIONEERS**

Buy, Sell and Manage Property on Commission  
Collect Rents and Pay Taxes  
Negotiate Loans

Telephones  
All Departments  
Central 0023—0024—0025

S. W. Corner Dearborn and  
Washington Streets, Chicago

Established  
1862

Telephone  
Central 2144

John Hoggins - William Preston

**Wm. D. Kerfoot & Co.**

**Real Estate, Loans,  
Renting**

58 West Washington Street  
CHICAGO

Special Attention Given to the Interests of Non-Residents

THOMAS H. WILLIS

*Surviving Partner*

# H. H. Walker & Co.

REAL ESTATE

MANUFACTURING SITES

DOCK PROPERTY

## FIRST MORTGAGE LOANS

Tacoma Building

Corner Madison and La Salle Sts.

Telephone Main 286

Edgar M. Snow

A. A. Brock

A. J. Lang

Established 1873

# Edgar M. Snow & Co.

MORTGAGES

REAL ESTATE AND RENTING

Appraisers of Real Estate

TITLE & TRUST BUILDING, CHICAGO

Boston Correspondents

JOHN JEFFRIES & SONS, Barristers Hall

*Established 1867*

# MEAD & COE

## Real Estate and Loans

Manage Estates for Non-Residents  
Collect Rents and Pay Taxes  
Buy and Sell Real Estate on Commission  
Negotiate First Mortgage Loans

69 W. Washington St., CHICAGO

TELEPHONE RANDOLPH 0450

# Leight, Holzer & Co.

*Mortgage Investments*

First Mortgage Loans  
on Chicago property  
*any amount*

2nd Floor, Conway Bldg.  
Phone, Franklin 1170

111 W. Washington St.  
CHICAGO



# E. A. WARFIELD

## REAL ESTATE INDUSTRIAL SITES WITH RAIL AND WATER FACILITIES

---

**First National Bank Bldg., CHICAGO**

Telephone Central 2461

Telephone  
State 7200

ROBERT WHITE  
Formerly of White & Tabor  
Established 1901  
Roy B. Tabor, Deceased, 1916  
Firm Dissolved 1917

# Robert White & Co.

Member Chicago Real Estate Board

REAL ESTATE RENTING APPRAISAL  
AND MANAGEMENT OF PROPERTY

160 North La Salle Street  
CHICAGO

### AGENTS FOR

Burnham Building  
Adams-Franklin Building  
Mercantile Building  
Delaware Building  
Haskell Building  
Jackson-Canal Building  
Canal-Monroe Building  
Shaw Building

McKinlock Building  
Madison Trust Building  
Moses Building  
New Berger Building  
La Fean Building  
Scott Properties  
Chicago Rapid Transit Bldg.  
Clinton Lake Building  
Lake Michigan Bldg.

Reliance Building  
Tuttle Building  
Twentieth Century Press Bldg.  
Ward Building  
500 So. Wells St.  
28-34 No. Wells.  
Adelman Building  
Barnhart Building  
212 W. Adams St.

B. M. WINSTON    W. R. ODELL    GILBERT SCRIBNER

# Winston & Co.

Real Estate, Renting, Loans, Insurance

First National Bank Building

Chicago

Telephone Central 4204

WABASH 1110-1111

Established 1889

# E. K. BROWN & CO.

REAL ESTATE AND COMMERCIAL  
BROKERS

Selling, Renting and Management  
Commercial and Industrial Properties

We sell Department Stores, Furniture Stores  
and Clothing Stores of Large Calibre in

CHICAGO AND PRINCIPAL CITIES

Appraisers, Financial Agents, Business Counselors

Expert Service

53 WEST JACKSON BOULEVARD



# RAY RICE

*77 West Washington Street~*

TELEPHONE--CENTRAL 6438~

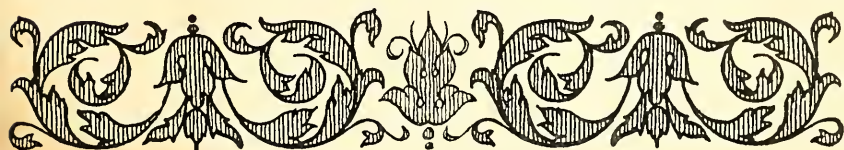

## ADVERTISE

IN

OLCOTT'S LAND VALUES  
BLUE BOOK

Ads good for a year. Reaches the leading REAL ESTATE OWNERS, MORTGAGE INVESTORS, ARCHITECTS, BUILDERS, BANKERS and CAPITALISTS.

*Write, phone or call for space in next edition*

FRANKLIN 5186

118 N. LA SALLE STREET

# CONSULT OUR ADVERTISERS

THEY ARE AMONG

## THE LEADING REAL ESTATE MEN

in their respective districts

---

See Index to advertisers, page VII

## INDEX TO ADVERTISERS

<b>CENTRAL</b>		Page
<b>Real Estate</b>		
Auspitz & Oakes, 5 N. Wabash Ave., Central 2533.....	Subdividers	XIV
L. A. Bell, 35 N. Dearborn St., Central 3587.....	Real Estate	XXVI
William A. Bond & Co., 25 N. Dearborn St., Central 4693.....	Real Estate	81
William H. Britigan Realty Org., 38 S. Dearborn St.....	Subdividers	XII
Brown Realty Co., 30 N. Dearborn St., Dearborn 8921.....	Real Estate	XXXI
Goss, Judd & Sherman, 40 N. Dearborn St., Central 0023.....	Real Est. Frt. Cov.	
W. P. Heyn, 8 S. Dearborn St., Randolph 7835.....	Real Estate	99
William D. Kerfoot & Co., 58 W. Wash. St., Central 2144.....	Real Est. Frt. Cov.	
Mark Levy & Bro., 140 S. Dearborn St., Randolph 3684.....	Real Estate	81
Mead & Coe, 69 W. Washington St., Randolph 0450.....	Real Estate	II
Oliver & Co., 203 S. Dearborn St., Harrison 9624.....	Real Estate	82
Ray Rice, 77 W. Washington St., Central 6438.....	Real Estate	V
Edgar M. Snow & Co., 69 W. Washington St.....	Real Estate	1
E. A. Warfield, 38 S. Dearborn St., Central 2461.....	Real Estate	III
Robert White & Co., 160 N. LaSalle St., State 7200.....	Real Estate	III
Winston & Co., 38 S. Dearborn St., Central 4204.....	Real Estate	IV
W. D. Jones, 8 S. Dearborn St., Central 3871.....	Surveyor	Bk Cov.
William Kramer, 140 N. Dearborn St., Central 2890.....	Surveyor	Bk Cov.
Perry Ulrich, 77 W. Washington St., Dearborn 9529.....	Real Estate	82
<b>Industrial</b>		
E. K. Brown & Co., 53 W. Jackson Blvd., Wabash 1111.....	Industrial	IV
Central Manufacturing District, 38 S. Dearborn St.....	Industrial	100
Farr & Co., 140 S. Dearborn St., Central 2485.....	Industrial	XXVI
Phipps Industrial Land Trust, 39 S. LaSalle St.....	Industrial	57
Paul Steinbrecher & Co., 7 S. Dearborn St.....	Industrial	167
H. H. Walker & Co., 5 N. LaSalle St., Main 0286.....	Industrial	94
<b>Loans</b>		
Dovenmuehle, Inc., 105 S. Dearborn St., Central 6393.....	Loans	XV
William C. Heineman & Co., 10 S. LaSalle St., Main 3377.....	Loans	52
A. Holinger & Co., 11 S. LaSalle St., Dearborn 6200.....	Loans	XXX
Lackner, Butz & Co., 111 W. Washington St., Main 2811.....	Loans	53
Leight. Holzer & Co., 111 W. Washington St., Frank. 1170.....	Loans	II
Peabody, Houghteling & Co., 10 S. LaSalle St.....	Loans	62
State Bank of Chicago, LaSalle & Washington Sts.....	Loans	XXXV
S. Yondorf & Co., 56 W. Randolph St., State 7238.....	Loans	XXXII
<b>NORTH SIDE</b>		
<b>Lincoln Park District</b>		
Anshel Shamberg & Sons, 800 N. Clark St., Sup. 6573.....	Real Estate	71
Crowe Bros. & Co., 754 N. Dearborn St., Sup. 3700.....	Real Estate	62
Lino Bros., 647 Diversey Pkwy., Bittersweet 1020.....	Real Estate	53
Ogden, Sheldon & Co., 192 N. Clark St., Main 1015.....	Industrial	72
E. G. Pauling & Co., 5 N. LaSalle St., Main 0250.....	Loans	35
Prussing & Co., 160 N. LaSalle St., State 7190.....	Real Estate	72
E. A. Shilton, 637 N. Michigan Ave., Superior 4373.....	Real Estate	72
Sontag Bros., 2730 N. Clark St., Bittersweet 1451.....	Real Estate	62
Alois Wiederer, 2542 N. Halsted St., Wellington 3814.....	Real Estate	61
<b>Uptown District</b>		
O. P. Curran, Jr., 4521 Broadway, Edgewater 2821.....	Real Estate	43
V. J. Curto & Co., 4615 Broadway, Ardmore 5500.....	Real Estate	43
John P. Cracraft, 5945 Broadway, Sunnyside 4308.....	Real Estate	35
W. H. Croxton, 1027 Leland Ave., Edgewater 1628.....	Real Estate	53
W. H. Giertsen & Co., 22 W. Monroe St., Randolph 0023.....	Real Estate	35
Goodson & Wilson, 7 W. Madison St., State 7056.....	Real Estate	22
E. A. Hastings & Co., 4403 Sheridan Rd., Edgewater 0962.....	Real Estate	44
R. G. Ingersoll & Co., 1110 Bryn Mawr Ave., Sun. 7023.....	Real Estate	44
Arthur Kruggel & Co., 4865 Broadway, Sunnyside 0644.....	Real Estate	44
William D. Murdock, 77 W. Washington St., Dearborn 9151.....	Real Estate	17
E. E. Stults Realty Co., 1901 Montrose Ave., Bit. 4040.....	Real Estate	26
<b>Rogers Park District</b>		
William P. Brennan, 1418 Howard St., Rogers Park 9400....	Real Estate	26
W. F. Cranley & Co., 6570 Sheridan Rd., Rogers Pk. 7100....	Real Estate	26
F. C. Enderlin, Jr., 6353 N. Clark St., Rogers Pk. 8820.....	Real Estate	34
John J. Kern & Co., 1520 Devon Ave., Sheldrake 8600.....	Real Estate	32
Roger P. Minwegen & Co., 1554 Devon Ave., Rog. Pk. 2000....	Real Estate	34
<b>North Shore</b>		
McKendry Realty Co., Evanston, Ill., University 8383.....	Real Estate	11
Quinlan & Tyson, Evanston, Ill., University 2600.....	Real Estate	12
Stanley & Co., 1700 Dempster St., Evanston, Univ. 7384.....	Real Estate	16
E. E. Stults Realty Co., Evanston, University 8080.....	Real Estate	1
Thos. E. Sullivan & Co., 38 S. Dearborn St., Rand. 3076.....	Real Estate	9

Tell them you noticed their Ad in Olcott's Blue Book.



Members of  
Chicago Association of Commerce  
Chicago Real Estate Board  
Chicago Board of Underwriters  
National Assn. of Real Estate Boards

# Plummer Realtors

Real Estate      Loans  
Renting

*General Insurance*

We Specialize in Real Estate if  
Prices are right

7801 S. Halsted St. :: Stewart 7101



# INDEX TO ADVERTISERS—Continued

## Albany Park District

Chas. H. Fleischer & Co., 127 N. Dearborn St., Central 1571..	Loans.....	40
Hill Realty Co., 3559 Lawrence Ave., Juniper 7604.....	Real Estate....	41
Hill State Bank, Lawrence Ave. at Christiana, Key. 2000..	Loans.....	42
Thos. Novak, 3448 Lawrence Ave., Juniper 1233.....	Real Estate....	41
James Tinley, 3536 Lawrence Ave., Juniper 0141.....	Real Estate....	40

## NORTHWEST SIDE

### General

C. H. Adams & Co., 5151 Division St., Columbus 1070.....	Real Estate....	64
Catino Realty Co., 2716 W. Chicago Ave., Brunswick 6475...	Real Estate....	68
Albert F. Keeney, 5600 North Ave., Columbus 8300.....	Real Estate....	65
L. A. Kinsey & Son, 82 W. Washington St., Central 7780....	Subdividers....	29
Ridgeway State Bank, 3722 W. Chicago Ave., Belmont 2466..	Loans.....	67

### Jefferson Park District

Geo. J. Eckhoff, 6097 Norwood Pk. Ave., Newcastle 0984....	Real Estate....	28
Koester & Zander, 27 W. Washington St., Randolph 1800....	Real Estate....	48
S. R. Rappold, 4952 Milwaukee Ave., Kildare 3361.....	Real Estate....	38
Ray W. Summe, 5613 Lawrence Ave., Palisade 6000.....	Real Estate....	37

### Irving Park District

Albert O. Anderson, 5323 Fullerton Ave., Belmont 0078.....	Real Estate....	48
Edward F. Boyle, 5151 Irving Pk. Blvd., Kildare 0002.....	Real Estate....	47
M. James Flynn, 2414 N. Cicero Ave., Albany 0086.....	Real Estate....	56
J. Stevens & Son, 4752 Fullerton Ave., Belmont 5661.....	Real Estate....	58
S. O. Stone & Co., 4503 Milwaukee Ave., Palisade 4100....	Real Estate....	38
Oliver L. Watson & Son, 5624 Irv. Pk. Blvd., Kildare 4605..	Real Estate....	47

### Logan Square District

C. A. Johnson & Co., 3121 Milwaukee Ave., Juniper 0106....	Real Estate....	49
F. S. Kunkel & Co., 2626 Milwaukee Ave., Spaulding 6060...	Real Estate....	59
F. E. Lackowski & Co., 2537 N. Kedzie Blvd.....	Real Estate....	59
Northwestern Bank, 1201 Milwaukee Ave.....	Loans.....	70
Geo. W. Prassas, 111 W. Washington St., State 8178.....	Real Estate....	49

## SOUTH SIDE

### Central South Side

E. E. Baldwin Agcy. & L. Corp., 3450 Ind. Ave., Doug. 1020..	Real Estate... 92
W. H. Bowers & Co., 6 E. 31st St., Calumet 0983.....	Real Estate...102
H. J. Coleman, 4705 S. State St., Drexel 1800.....	Real Estate...113
Newton B. Lauren & Co., 22 W. Monroe St., Randolph 1107..	Real Estate... 92
W. H. McClellan, 29 E. 31st St., Victory 4291.....	Real Estate... 92
R. M. O'Brien & Co., 3457 Indiana Ave., Douglas 1588....	Real Estate...102

### Hyde Park District

Carroll, Schendorf & Boenicke, 1533 E. 53rd St., Dor. 6200..	Real Estate...114
Frear Delaplaine Co., 5303 Hyde Park Blvd., H. P. 7000....	Real Estate...126
Hoffman & Becker, 360 E. 51st St., Atlantic 0700.....	Real Estate...124
Hyde Park State Bank, 53rd & Lake Park Ave.....	Loans.....114
T. D. O'Hern, 1614 E. 53rd St., Fairfax 9510.....	Real Estate...126
L. M. Smith & Bro., 3947 Cottage Grove Ave., Drex. 4710...	Real Estate...114

### Woodlawn District

Robert N. Chatain, 1545 E. 63rd St., Midway 8745.....	Real Estate...137
McKey & Poague, 1172 E. 63rd St., Hyde Park 8100.....	Real Estate...137
Russell & Swartz, 6337 Dorchester Ave., Hyde Park 2976...	Real Estate...125
Selz & Southam, 345 E. 61st St., Normal 5060.....	Real Estate...124
Daniel Walker Co., 6356 Cottage Grove Ave., H. P. 0631...	Real Estate...136
Wagner Bros., 6222 Cottage Grove Ave., Fairfax 2000....	Real Estate...137
Bessie L. Woods, 6616 Cottage Grove Ave., Hyde Park 4302..	Real Estate...136

### South Shore District

Geo. C. Bour & Co., 2010 E. 71st St., Midway 0877.....	Real Estate...139
Ellinwood Realty Co., 25 N. Dearborn St., Randolph 3886...	Real Estate...148
Hefter & Beatty, 2327 E. 71st St., Dorchester 8706....	Real Estate...139
J. C. Jorn & Co., 2122 E. 75th St., Dorchester 2236....	Real Estate...138
Frank H. Lang & Son, 40 N. Dearborn St., Randolph 7600...	Real Estate...138
Elmer G. Olson, 1600 E. 75th St., Hyde Park 1170.....	Real Estate...139
Chas. Ringer Co., 2926 E. 79th St., South Shore 0446....	Real Estate...148
South Shore Inv. Co., 2547 E. 75th St., South Shore 8173..	Real Estate...147
Edward E. Takken, 6948 Stony Island Ave., Fairfax 8200....	Real Estate...138

### 79th & Cottage Grove Ave. District

Raymond M. Grattan, 7857 Cot. Grove Ave., Triangle 1000...	Real Estate...145
O. L. Halberg, 7900 S. State St., Vincennes 2828.....	Real Estate...144
M. Hoffman & Co., 7607 Cottage Grove Ave., Triangle 8200...	Real Estate...145
Pickett & Walsh, 7937 Cottage Grove Ave., Vinc. 6200....	Real Estate...146
Qualkinbush & Abney, 753 E. 79th St., Vincennes 7506....	Real Estate...140
J. W. Sweeney & Co., 8659 Cottage Grove Ave., Tri. 4800...	Real Estate...146
Wyllys Realty Co., 445 E. 79th St., Vincennes 3878.....	Real Estate...145

Tell them you noticed their Ad in Olcott's Blue Book.

SUBSCRIBE TO  
**Olcott's Land Values Blue Book**

*for*

**Reliable Information**

*on*

**CHICAGO REAL ESTATE VALUES**

*In General Use Among Dealers and Owners*

**PRICE FIVE DOLLARS**

**GEO. C. OLCOTT & CO.**

**Franklin 5186**

**118 N. La Salle St.**

## INDEX TO ADVERTISERS—Continued

**Roseland District**

Frank R. Drasler, 11901 Michigan Ave., Pullman 9470.....	Real Estate...173
Fred P. Jacobitz & Co., 11344 Michigan Ave., Pullman 7600..	Real Estate...164
North & Rogers, 410 E. 95th St., Chesterfield 4231.....	Real Estate...155
Vitale & Co., 11533 Michigan Ave., Pullman 1111.....	Real Estate...172
William C. Wood, 11055 Michigan Ave., Pullman 7468.....	Real Estate...157

**South Chicago**

W. E. Colburn & Co., 9129 Commercial Ave., So. Chi. 0006...	Real Estate...158
---	-------------------

**SOUTHWEST SIDE**

L. F. Francell, 5034 Archer Ave., Lafayette 7546.....	Real Estate...107
A. Grigas & Co., 3114 S. Halsted St., Blvd. 4899.....	Real Estate...101
Joseph W. Hough & Son, 4213 S. Halsted St., Yards 0808..	Real Estate...112
Geo. W. Wilson Realty Co., 5150 S. State St., Kenwood 4662..	Real Estate...123
J. N. Zewart & Co., 4377 Archer Ave., Lafayette 5313.....	Real Estate...108

**51st & Ashland District**

Alex M. Podborny, 1311 W. 51st St., Blvd. 2785.....	Real Estate...122
Pioneer Realty Co., 1615 W. 51st St., Hemlock 2100.....	Real Estate...121
Urban & Baumruk, 1653 W. 51st St., Prospect 8725.....	Real Estate...121
John J. Lipski, 4650 S. Western Ave., Lafayette 1914.....	Real Estate...110

**63rd & Halsted District**

Bacon & Thayer, 700 W. 69th St., Wentworth 2422.....	Real Estate...135
H. M. & Louis Englestein, 6005 S. Halsted St., Went. 8340..	Real Estate...122
John M. McClun, 217 W. 63rd St., Wentworth 1844.....	Real Estate...123

**63rd & Ashland District**

Jordan & Baum, 1537 W. 63rd St., Hemlock 4700.....	Real Estate...134
John McCarthy, 1405 W. 63rd St., Prospect 4130.....	Real Estate...133

**63rd & Western District**

Elmer Jordan & Co., 2419 W. 63rd St., Prospect 8700.....	Real Estate...132
A. N. Masulis & Co., 6641 S. Western Ave., Republic 5550...	Real Estate...133
South Western Realty Co., 7147 S. Western Ave., Hem. 3900..	Real Estate...132

**63rd & Kedzie District**

Chas. C. Bellante & Co., 5421 S. Kedzie Ave., Hem. 1887.....	Real Estate...131
L. R. Hudson & Co., 6315 S. Kedzie Ave., Prospect 8611.....	Real Estate...131
Maier & Fischer Co., 4034 W. 63rd St., Prospect 1884.....	Real Estate...119
Arthur Rinck & Co., 3711 W. 63rd St., Prospect 0268.....	Real Estate...130
W. H. Seward & Co., 3135 W. 63rd St., Prospect 6100.....	Real Estate...120
Shively & White, 3044 W. 63rd St., Prospect 1616.....	Real Estate...118
Howard E. Walter, 3124 W. 63rd St., Prospect 8820.....	Real Estate...132

**79th & Halsted District**

A. G. Briggs & Co., 1203 W. 79th St., Triangle 0600.....	Real Estate...142
Dillon & Co., 7402 S. Halsted St., Vincennes 10389.....	Real Estate...135
Henry Fanelli, 747 W. 79th St., Triangle 5725.....	Real Estate...141
Walter Fulton Realty Org., 8217 S. Halsted St., Vinc. 1847..	Real Estate...154
Geo. W. Petersen, 722 W. 79th St., Stewart 3424.....	Real Estate...144
Plummer Realtors, 7801 S. Halsted St., Stewart 7101.....	Real Estate...VIII
Chas. V. McErlean, 39 S. LaSalle St., Central 2375.....	Real Estate...143
W. H. Stenstrom, 1035 W. 79th St., Triangle 5800.....	Real Estate...141

**87th & Ashland District**

Blue & Teeling, 8300 S. Ashland Ave., Beverly 8370.....	Real Estate...140
Chas. J. Flax, 1701 W. 87th St., Beverly 4853.....	Real Estate...142

**Beverly Hills District**

Chicago Traders Realty Co., 179 W. Wash. St., State 4838...	Real Estate...170
William M. Devine & Co., 103rd & Halsted Sts., Bev. 8151...	Real Estate...163
Leonard Ficklen & Co., 111 W. Wash. St., Franklin 1810....	Real Estate...150
Elmer Jordan & Co., 1829 W. 103rd St., Beverly 7620.....	Real Estate...162
Kiskaddon Realty Co., 11047 Hale Ave., Beverly 7646.....	Real Estate...170
Leonard, Jacobs & Hurwich, 9446 S. Ashland Ave., Bev. 7891..	Real Estate...XII
G. J. Rueter Realty Co., 9446 S. Western Ave., Ev. Pk. 45....	Real Estate...151
Theiner & Malkin, 2343 W. 95th St., Beverly 4650.....	Real Estate...152
Wolfson Bros., 9401 S. Western Ave., Beverly 7887.....	Real Estate...152

**Evergreen Park District**

Malkin & Robin, 3156 W. 95th St., Evergreen Pk. 20.....	Real Estate...150
H. G. Triezenberg, 95th St. at Sacramento Ave., E. P. 12...	Real Estate...151
Leonard Ficklen & Co., 111 W. Wash. St., Franklin 1810....	Real Estate...150

**Blue Island District**

Peter W. Heintz, 247 Western Ave., Blue Island 600.....	Real Estate...177A
Peter H. Krick & Son, 348 Western Ave., Blue Island 91...	Real Estate...178

**WEST SIDE**

W. F. Conlon & Co., Madison & Halsted Sts., Monroe 3303..	Real Estate...80
Community State Bank, 3600 Roosevelt Rd., Van Bur. 6900..	Loans.....87
Kaspar American State Bank, Blue Island at 19th St.....	Loans.....84
J. H. Koren & Co., 1818 Ogden Ave., West 3473.....	Real Estate...79
Miller & Cohen, 1311 S. Halsted St., Canal 0673.....	Real Estate...89
Mt. Emblem Cemetery Co., 3435 W. Chicago Ave., Nev. 7765..	Real Estate...67
Schiff Trust & Savings Bank, 728 W. Roosevelt Rd.....	Loans.....90
R. I. Terwilliger & Co., 1223 Blue Island Ave., Canal 1315..	Real Estate...90
West Side Trust & Savings Bank, Roosevelt & Halsted Sts..	Loans.....91

Tell them you noticed their Ad in Olcott's Blue Book.

REAL ESTATE LOANS

# DOVENMUEHLE INC.

---

Trust Funds

Oldest Clientele in the City

Loan Correspondents for the

Union Central Life Insurance Co.

Individual Mortgages \$1,000 to \$50,000

Bond Issues \$25,000 to \$250,000

Refinancing Loans

Construction Loans

---

105 S. DEARBORN ST.

CENTRAL 6393

*71 YEARS OF SAFETY*



# OLCOTT'S LAND VALUES BLUE BOOK OF CHICAGO

*Established 1900*

Issued Annually

1926

Sixteenth Issue

GEO. C. OLCOTT & CO., INC., Publishers and Appraisers

118 N. La Salle St.

Phone Franklin 5186

CHICAGO

PRICE PER COPY - - - - - FIVE DOLLARS

	Page
<b>CONTENTS</b>	
Index to Advertisers.....	vii to xa
Index to Maps.....	xiii
Index to Streets.....	xv to xxv
House Numbering Map.....	xxvii
Olcott's System of Corner Valuations.....	xxix
Table of Valuation of Lots of Different Depth.....	xxxiii
MAP SECTION .....	xxxv to 193

### EXPLANATORY

The figures placed on the maps in this publication are a general or approximate estimate of the value per front of inside lots of the prevailing depth in the block indicated. The value of corner lots may be fairly well arrived at by reference to the rules given under the heading "Olcott's System of Corner Valuations."

### ANNUAL REVIEW

The past year, since our 1925 issue, shows an uninterrupted continuance of the advance in prices which has been the rule for the past six years. If anything, the upward movement tended to broaden out, extending to old districts not heretofore affected. New centers of activity developed during the year and speculative prices reached peak figures. In fact, the advance was so rapid in some cases as to frighten buyers and stop sales.

The repeal of the stamp tax on deeds in April makes it still more difficult to ascertain transfer prices. There is need of a true consideration bill compelling the grantor and grantee to make affidavit that the sums given in deeds are the actual amounts paid and received, to take its place.

The publication with this issue has been enlarged by the addition of 16 pages. The new territory covered embraces River Forest and Forest Park on the west; new parts of Evergreen Park, Mt. Greenwood and Blue Island not heretofore covered, on the Southwest; Riverdale, Dolton, Phoenix, South Holland, Burnham and Calumet City on the South.

The more marked advances were in New Trier and Niles acres in the Skokie valley; lots in the western sections of Evanston, as well as its main business streets; Park Ridge, Edison Park and the western portions of Rogers Park and Norwood Park. In the township of Jefferson, Harlem, Central, Montrose, Irving Park, Belmont, Diversey, Fullerton, Diversey and North Aves. all were active, with sales at considerably higher figures. The Edgewater section was firm at previous quotations. In the Lake View section the shore frontages and adjoining streets recorded further advances. In the Streeterville district several new large building projects stiffened the demand of holders for vacants.

Loop properties were more active than for several years, particularly in the Wacker Drive, N. Michigan Ave. and Randolph St. sections. In the near in and South Parkway portions of the South side, towards the lake, a noticeable firmness was manifest due to expectations of the future. The Hyde Park district was active along the line of the Illinois Central R. R. in view of electrification and outer drive improvements. The greatest activity centered around 79th St. its full length, followed by Ashland, Western, Cottage Grove, Stony Island and Racine Aves., State and 87th Sts., all south of 75th St. in about the order named. The intermediate residential territory shared in the activity. Roseland business sites recorded still higher figures.

The Beverly Hill and Morgan Park districts came into their own, somewhat belated but making up for lost time. Acres west of Western Ave. advanced in values and were rapidly being subdivided.

To the west of the city Oak Park, Cicero and Berwyn continued to expand and grow with prices tending to approximate North and South Side values. Our estimated total land value of the city for 1926 is \$3,000,000,000.

# The Wm. H. Britigan Realty Association

We are always in the market to purchase choice  
vacant for cash

**800 First National Bank Bldg.**

Tel. Randolph 7400

P. E. LEONARD

E. B. JACOBS

B. HURWICH

## LEONARD JACOBS & HURWICH

### REAL ESTATE

### LOANS - INSURANCE

PHONE BEVERLY 7891-2

9446 S. ASHLAND AVE.

**CHICAGO**

# INDEX TO MAPS

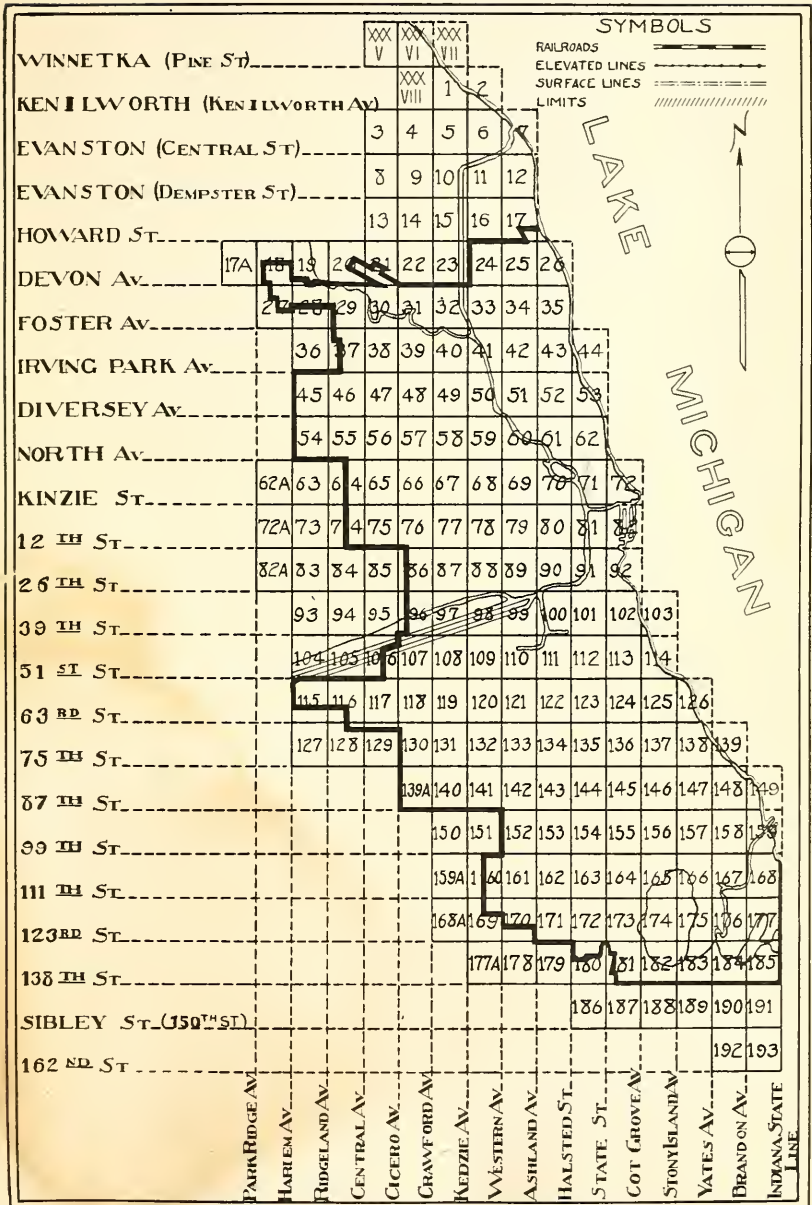



## The Vision of Experience

The curtain of the future is drawn aside and the tomorrows stand revealed in all their certainty and promise—for those whom Experience has gifted with practical Vision.

Prediction no longer works hand in hand with Destiny. Science, Industry and Commerce have their courses charted for the next decade, and beyond.

Just so, with amazing accuracy, the real estate forecasts for Chicago cover unborn hours—next month—next year—1936—and more—bringing to light rich opportunities, in which the customers of Auspitz & Oakes are sharing liberally.

Members of:

Chicago Real Estate Board.  
Cook County Real Estate Board.  
Illinois Association of Real Estate Boards.  
National Association of Real Estate Boards.  
Chicago Association of Commerce.

Central 2533

# AUSPITZ & OAKES

City Planners—Subdividers—Community Developers

5 South Wabash Avenue



# INDEX TO STREETS

XV

## Abbreviations

Av.—Avenue	E. & W.—East and West	N. W.—North West	S. E.—South East
Bd.—Boulevard	N.—North	Pl.—Place	S. W.—South West
Ct.—Court	N. & S.—North and South	Rd.—Road	Ter.—Terrace
E.—East	N. E.—North East	S.—South	W.—West

Page

Page

Page

	Page
<b>A</b>	
Abbott Ct. .... N & S	53
Aberdeen .... N & S	80
Academy Pl. .... N & S	80
Ada N. .... N & S	80
Ada S. .... N & S	111
Adams E. .... E & W	82
Adams W. .... E & W	81
Addison .... E & W	53
Agatite Av. .... E & W	40
Ainslie .... E & W	43
Airdrie Pl. .... E & W	43
Alaska .... E & W	71
Albany Ave N. .... N & S	78
Albany Av S. .... N & S	78
Albert .... N & S	90
Albion Av. .... E & W	23
Aldine Av. .... E & W	53
Aldine Sq. ....	102
Alexander .... E & W	91
Alice Pl. .... E & W	60
Allen Av. .... NE	49
Allport .... N & S	90
Almond .... N & S	79
Alta Vista Ter. .... N & S	52
Altgeld .... E & W	61
Ancona .... E & W	70
Ann N. .... N & S	80
Anthony Av. .... SE	136
Arcade Pl. .... E & W	81
Arch .... NW	100
Archer Av NE & S W	91
Archer Pl. .... NE	109
Ardmore Av. .... E & W	35
Argyle .... E & W	43
Arlington Pl. .... E & W	62
Armitage Av. .... E & W	61
Armour .... N & S	70
Armstrong .... E & W	72
Artesian Av N. .... N & S	78
Artesian Av S. .... N & S	88
Arthington .... E & W	80
Arthur .... E & W	26
Ashland Av N. .... N & S	80
Ashland Av S. .... N & S	80
Astor .... N & S	72
Attrill .... NE	59
Aubert Av. .... E & W	42
Auburn .... N & S	100
Augusta .... E & W	70
Austin Av E. .... E & W	72
Austin Av W. .... E & W	71
Austin Av N. .... N & S	74
Austin Av S. .... N & S	74
Avalon Av. .... N & S	146
Avenue B. .... N & S	177
Avenue C. .... N & S	168
Avenue D. .... N & S	168
Avenue E. .... N & S	168
Avenue F. .... N & S	168
Avenue G. .... N & S	159
Avenue H. .... N & S	159
Avenue J. .... N & S	159
Avenue K. .... N & S	159
Avenue L. .... N & S	159
Avenue M. .... N & S	159
Avenue N. .... N & S	159
Avenue O. .... N & S	168
Avers Av N. .... N & S	77
Avers Av S. .... N & S	87
Avon Av. .... N & S	151
Avondale Av. .... NW	50
Ayers Ct. .... N & S	70

	Page
<b>B</b>	
Baker Av. .... SE	148
Baldwin Av. .... N & S	138
Ballou .... N & S	58
Baltimore Av. .... E & W	35
Baltimore Av. .... SE	148
Banks .... E & W	72
Barber .... E & W	91
Barry Av. .... E & S	53
Barton Av. .... N & S	25
Bauwans .... N & S	69
Beach Av. .... E & W	67
Beacon .... N & S	43
Beaumont Ct. .... N & S	82
Beck Ct. .... N & S	150
Beethoven Pl. .... E & W	71
Belden Av. .... E & W	62
Belknap .... E & W	80
Belle Plaine Av. ....	
..... E & W	43
Bellevue Pl. .... E & W	72
Belmont Av. .... E & W	53
Bennett Av. .... N & S	138
Bensley Av. .... N & S	167
Benson .... SE	100
Benton Pl. .... E & W	72
Berenice .... E & W	51
Berkeley Av. .... N & S	114
Bernard .... N & S	49
Berteau Av. .... E & W	43
Berwyn Av. .... E & W	35
Besly Ct. .... SE	61
Bessemer Av. .... N & S	156
Best Av. .... N & S	61
Beverly Av. .... NW	153
Bickerdike .... N & S	70
Bingham .... SE	59
Binzo Pl. .... NE	60
Birch .... E & W	79
Birchwood Av. .... E & W	26
Birkoff Av. .... SE	144
Bishop N. .... N & S	80
Bishop S. .... N & S	80
Bissell .... N & S	61
Bitter Sweet Pl. ....	
..... E & W	44
Bixby Ct. .... N & S	70
Blackhawk .... E & W	71
Blackstone Av. .... N & S	114
Blaine Pl. .... E & W	41
Blair .... N & S	91
Blake .... SE	91
Blanchard Ct. .... N & S	92
Blanche .... E & W	70
Bliss .... NE	70
Bloomington Av. ....	
..... E & W	61
Blucher .... E & W	69
Blue Island Ave. .... SW	80
Bonaparte .... NE	100
Bond Av. .... N & S	148
Bonfield .... NW	100
Boone .... E & W	79
Booth Av. .... SE	176
Boston Av. .... E & W	81
Bosworth Av. .... N & S	61
Boulevard Way. ....	
..... N & S	88
Bowen Av. .... E & W	113
Rowmanville Av NE	34
Brandon Av. .... N & S	148
Bradley .... EW	70
Bradley Pl. .... E & W	52

Brainard .... SE	184
Brand .... SE	60
Bremen Ct. .... N & S	59
Brewery Av. .... N & S	102
Briar Pl. .... E & W	53
Brigham .... E & W	69
Brighton Pl. .... NW	109
Broad .... NW	100
Broadway .... N & S	53
Brompton Av. .... E & W	53
Bross Av. .... NE	99
Bryan Pl. .... SE	80
Bryant Av. .... E & W	102
Bryn Mawr Av. .... E & W	35
Buckingham Pl. .... E & W	53
Buena Av. .... E & W	44
Buena Pk Ter. .... E & W	43
Buffalo Av. .... E & W	149
Bunker .... E & W	81
Burley Av. .... N & S	149
Burling .... N & S	71
Burlington .... N & S	91
Burnham Av. .... N & S	148
Burnside Av. .... SE	155
Burton Pl. .... E & W	72
Burton Pl W. .... E & W	71
Byron .... E & W	52

## C

Cable .... N & S	81
Caldwell Av. .... NW	31
Calhoun Av. .... N & S	167
Calhoun Pl. .... E & W	81
California Av. .... N & S	78
California Av S. .... N & S	78
California Bd. ....	
..... S N & S	98
California Ter. .... E & W	53
Calumet Av. .... N & S	92
Cambridge Av. .... N & S	71
Campbell Av N. .... N & S	78
Campbell Av S. .... N & S	78
Campbell Pk. .... E & W	79
Canal N. .... N & S	81
Canal S. .... N & S	81
Canalport Av. .... SW	91
Canton. .... E & W	60
Carl .... E & W	71
Carlisle Pl. .... E & W	88
Carmen Av. .... E & W	43
Carolina .... E & W	60
Carondelet Av. .... N & S	167
Carpenter N. .... N & S	80
Carpenter S. .... N & S	111
Carroll Av. .... E & W	81
Carter Pl. .... E & W	27
Carver .... E & W	60
Cary Av. .... SE	146
Cass .... N & S	72
Castello Av. .... E & W	58
Castlewood Ter. .... E & W	43
Catalpa Av. .... E & W	35
Caton .... E & W	60
Cedar .... E & W	72
Cemetery Ent. .... E & W	34
Centennial Pl. .... E & W	69
Center .... E & W	62
Central Av N. .... N & S	75
Central Av S. .... N & S	75
Central Pk Av N. .... N & S	77
Central Pk Av S. .... N & S	77
Chalmers Pl. .... E & W	61
Champlain Av. .... N & S	113
Chanay Ct. .... NE	59



	Page
Chapin . . . . . E & W	70
Chappel Av. . . . . N & S	138
Charles . . . . . N & W	162
Charleston. . . . . E & W	60
Charlton . . . . . N & S	100
Chase Av. . . . . E & W	26
Chatham Ct. . . . . N & S	71
Chauncey Av. . . . . N & S	137
Cheltenham Pl. E & W	148
Cherry . . . . . S E	70
Chester . . . . . E & W	60
Chestnut E. . . . . E & W	72
Chestnut W. . . . . E & W	71
Chicago Av E. E & W	72
Chicago Av W. E & W	71
Chippewa Av. . . . . N & S	175
Christiana Av. N & S	67
Church . . . . . N E	161
Churchill . . . . . E & W	60
Cicero Av N. . . . . N & S	76
Cicero Av S. . . . . N & S	76
Circle Av E. . . . . E & W	28
Circle Av W. . . . . E & W	28
Claremont Av N. N & S	79
Claremont Av S. N & S	79
Clarence Av. . . . . E & W	27
Clarendon Av. N & S	53
Clarinda . . . . . E & W	70
Clark N. . . . . N & S	81
Clark S. . . . . N & S	81
Clarkson Ct. . . . . N & S	78
Clay . . . . . E & W	61
Clayton Ct. . . . . N & S	25
Cleaver . . . . . N & S	70
Cleveland . . . . . N & S	71
Clifford Av. . . . . S E	30
Clifton Av. . . . . N & S	61
Clifton Pk Av. N & S	87
Clinton N. . . . . N & S	81
Clinton S. . . . . N & S	81
Clover . . . . . S E	39
Clybourn Av. . . . . N W	71
Clyde Av. . . . . E & W	138
Coles Av. . . . . N & S	139
Colfax Av. . . . . N & S	139
Columbia ave. E & W	27
Columbus Av. . . . . S W	132
Colvin . . . . . E & W	60
Commercial Av. N & S	148
Commonwealth Av. . . . . N & S	53
Concord Pl. . . . . E & W	61
Congress E. . . . . E & W	82
Congress W. . . . . E & W	81
Connor . . . . . E & W	71
Conrad . . . . . E & W	91
Constance Av. . . . . N & S	138
Corliss Av. . . . . N & S	164
Cornelia Av. . . . . E & W	53
Cornell . . . . . E & W	70
Cornell Av. . . . . N & S	126
Cortez . . . . . E & W	69
Cortland . . . . . E & W	61
Cottage Grove Av. S E	92
Cottage Pl. . . . . E & W	80
Couch Pl. . . . . E & W	81
Coulter . . . . . S W	89
Court Pl. . . . . E & W	71
Coyle Av. . . . . E & W	24
Coyne . . . . . E & W	60
Craft . . . . . N & S	52
Crandon Av. . . . . N & S	138
Crawford Av N. N & S	77
Crawford Av S. . . . . N & S	77
Cregier Av. . . . . N & S	138
Crescent Pl. . . . . E & W	43
Crilly Ct. . . . . N & S	62
Crittenden . . . . . E & W	70

	Page
Cromwell . . . . . N & S	59
Crooked . . . . . E & W	61
Crosby . . . . . N & S	71
Crossing . . . . . E & W	61
Crowell . . . . . N W	100
Crystal . . . . . E & W	69
Cullerton E. . . . . E & W	92
Cullerton W. . . . . E & W	91
Cullom Av. . . . . E & W	43
Curier . . . . . N & S	70
Curtis . . . . . N & S	80
Cushman Pl. E & W	48
Custer. . . . . E & W	60
Cuyler Av. . . . . E & W	43
Cypress . . . . . N & S	79
<b>D</b>	
Dakin . . . . . E & W	52
Dale Ct. . . . . N & S	89
Damon . . . . . E & W	80
Dante Av. . . . . N & S	137
Darwin Ter. . . . . E & W	59
Dauphin Av. . . . . N E	156
Davlin Ct. . . . . N E	49
Davol . . . . . N & S	170
Dawson Av. . . . . N E	49
Dayton . . . . . N & S	70
Dean . . . . . S E	69
Dearborn N. . . . . N & S	81
Dearborn S. . . . . N & S	81
De Kalb . . . . . N E	79
DeKoven . . . . . E & W	81
De Soto Av. . . . . N & S	137
Delaware Pl E. E & W	72
Delaware Pl W. E & W	71
Deming Pl. . . . . E & W	62
Denvir Av. . . . . N & S	78
Depot Pl. . . . . E & W	91
Des Plaines N. N & S	81
Des Plaines S. . . . . N & S	81
Dever Av. . . . . N & S	114
Devon Av. . . . . E & W	35
Dewey Pl. . . . . E & W	62
Dewitt Av. . . . . N & S	83
Dewitt Ct. . . . . N & S	72
Dexter Park Av. N & S	111
Dickens Av. . . . . E & W	59
Dickinson Av. N & S	38
Dickson . . . . . N & S	70
Diversey Av. . . . . E & W	59
Diversey Pkwy. E & W	62
Division E. . . . . E & W	72
Division W. . . . . E & W	71
Dix . . . . . S E	70
Elaine Pl. . . . . N & S	53
Dobson Av. . . . . N & S	137
Dodge . . . . . N & S	91
Dolton . . . . . N & S	181
Dominick . . . . . S E	61
Dorchester Av. N & S	114
Douglas Bd. . . . . E & W	88
Dover . . . . . N & S	43
Downing . . . . . E & W	91
Doyle Av. . . . . E & W	62
Doyle Pl. . . . . E & W	158
Drake Av. . . . . N & S	67
Draper . . . . . E & W	61
Drew . . . . . N & S	161
Drexel Av. . . . . N & S	125
Drexel Bd. . . . . N & S	114
Drexel Sq. . . . . E & W	125
Drummond Pl. E & W	61
Dubuque Av. . . . . N & S	151
<b>E</b>	
Eagle . . . . . E & W	81
Early Av. . . . . S E	35
East Circle Av. . . . . N E	28
East End Av. . . . . N & S	129
East End Park. N & S	126

	Page
Eastlake Ter. . . . . N & S	26
Eastman . . . . . N E	70
East View Park. . . . . N & S	126
Eastwood Av. E & W	43
Eberhart Av. . . . . N & S	124
Edbrooke Av. . . . . N & S	164
Eddy . . . . . E & W	52
Eden Av. . . . . N & S	102
Edgecomb Pd. E & W	43
Edgemont . . . . . E & W	80
Edgewater Av. E & W	35
Edgewood Av. E & W	59
Edmunds . . . . . N E	38
Edward Ct. . . . . N & S	62
Eggleston Av. . . . . N & S	123
8th E. . . . . E & W	82
18th E. . . . . E & W	92
18th W. . . . . E & W	91
18th Pl W. . . . . E & W	90
80th E. . . . . E & W	145
80th W. . . . . E & W	144
80th Pl E. . . . . E & W	148
80th Pl W. . . . . E & W	144
81st E. . . . . E & W	145
81st W. . . . . E & W	144
81st Pl E. . . . . E & W	146
81st Pl W. . . . . E & W	144
82d E. . . . . E & W	145
82d W. . . . . E & W	144
82d Pl E. . . . . E & W	146
83d E. . . . . E & W	145
83d W. . . . . E & W	144
83d Pl E. . . . . E & W	146
83d Pl W. . . . . E & W	144
84th E. . . . . E & W	145
84th W. . . . . E & W	144
85th E. . . . . E & W	145
85th W. . . . . E & W	144
86th E. . . . . E & W	145
86th W. . . . . E & W	144
86th Pl E. . . . . E & W	145
86th Pl W. . . . . E & W	143
87th E. . . . . E & W	145
87th W. . . . . E & W	144
87th Pl E. . . . . E & W	155
88th E. . . . . E & W	155
88th W. . . . . E & W	154
88th Pl E. . . . . E & W	155
89th E. . . . . E & W	155
89th W. . . . . E & W	154
89th Pl E. . . . . E & W	155
Elbridge Av. . . . . N E	49
Elburn Av. . . . . E & W	80
Eleanor . . . . . S W	90
11th E. . . . . E & W	82
Elias Ct. . . . . N W	100
Elizabeth N. . . . . N & S	80
Elizabeth S. . . . . N & S	111
Elk . . . . . E & W	69
Elk Grove. . . . . S E	69
Ellen . . . . . E & W	69
Ellerton Av. . . . . N W	29
Elliott Av. . . . . N & S	93
Ellis Av. . . . . N & S	103
Ellis Park. . . . . N & S	102
Ellsworth . . . . . N & S	91
Ellwood . . . . . N & S	25
Elm E. . . . . E & W	72
Elm W. . . . . E & W	71
Elm Pl. . . . . N & S	150
Elmdale Av. . . . . E & W	35
Elmer Av. . . . . N W	29
Elmwood Av. . . . . N & S	102
Elston Av. . . . . N & S	70
Emerald Av. . . . . N & S	91
Emerson Av. . . . . E & W	69
Emily . . . . . E & W	69

Page		Page		Page				
Emma	E & W	70	58th Ct S	N & S	94	Front	N & S	171
Emmett	S E	58	58th Pl W	E & W	123	Frontier Av	N & S	71
Englewood Av	E & W	123	59th E	E & W	124	Fry	E & W	70
Erickson	N & S	165	59th W	E & W	123	Fuller	S E	100
Erie E	E & W	72	59th Av S	N & S	94	Fullerton Av	E & W	62
Erie W	E & W	71	59th Ct S	N & S	94	Fullerton Pkwy		
Ernst Ct	N W	72	59th Pl W	E & W	123		E & W	62
Escanaba Av	N & S	148	Fillmore	E & W	78	Fulton	E & W	81
Esmond Ave	N E	161	Fisk	N & S	90	Fyfe Av	E & W	85
Essex Av	N & S	148	Fitch Av	E & W	24			
Estes Av	E & W	26	Fleetwood	N & S	70	<b>G</b>		
Euclid Av	N & S	138	Fletcher	E & W	52	Gage	N & S	100
Eugenie	E & W	62	Floral Av	N & S	23	Gale	N E	28
Evans Av	N & S	113	Florence Av	N & S	61	Galt Av	E & W	43
Everell Av	E & W	27	Florimond	E & W	62	Garden	E & W	80
Everett Av	N & S	126	Flournoy	E & W	80	Gardner	E & W	71
Evergreen Av	E & W	69	Ford Av	S W	91	Garfield Av	N & S	84
Ewing Av	N & S	159	Forest Av	N & S	102	Garfield Bd E	E & W	124
Exchange Av	N & S	148	Forest Glen Av	S E	30	Garfield Bd W	E & W	123
			Forquer	E & W	81	Garfield Sq	E & W	67
<b>F</b>			Forrestville Av	N & S	113	Garibaldi Pl	N & S	80
Fair Pl	E & W	71	Forsyth Av	N & S	91	Garland Ct	N & S	82
Fairbank Ct	N & S	72	40th E	E & W	113	Garrison Av	N W	26
Fairfax Av	E & W	160	40th W	E & W	112	Gary Pl	E & W	53
Fairfield Av	S W	160	40th Av S	N & S	77	Geary Ct	S E	72
Fairfield Av N	N & S	78	40th Pl W	E & W	112	Gegenheimer Av		
Fairfield Av S	N & S	78	41st E	E & W	113		E & W	40
Fair Oaks St	E & W	43	41st W	E & W	112	Geneva Ter	N & S	62
Fairview Pl	N & S	151	41st Pl E	E & W	114	Genoa Av	S W	153
Fargo Av	E & W	26	42d E	E & W	113	George	E & W	52
Farragut Av	E & W	35	42d W	E & W	112	Germania Pl	E & W	71
Farrell	N W	100	42d Pl E	E & W	113	Gettysburg Pl	E & W	30
Farwell Av	E & W	26	42d Pl W	E & W	112	Giddings	E & W	43
Fay	N & S	70	43d E	E & W	113	Gilbert Pl	S E	144
Federal	N & S	81	43d W	E & W	112	Giles Av	N & S	102
Felton Ct	N & S	71	43d Pl W	E & W	112	Gilpin Pl	E & W	81
Ferdinand	E & W	70	44th E	E & W	113	Girard	N & S	69
Fern Ct	N & S	62	44th W	E & W	112	Givins Ct	S E	144
Fielding Av	N & S	144	44th Pl E	E & W	113	Gladys Av	E & W	79
15th W	E & W	91	44th Pl W	E & W	112	Glengyle Pl	E & W	43
15 Pl W	E & W	91	45th E	E & W	113	Glenlake Av	E & W	35
Fifth Av	S W	78	45th W	E & W	112	Glenroy Av	N & S	162
50th E	E & W	113	45th Pl E	E & W	113	Glenwood Av	N & S	43
50th W	E & W	112	45th Pl W	E & W	112	Gloy Pl	N E	60
50th Av S	N & S	85	46th E	E & W	113	Gode Froy Av	E & W	18
50th Pl E	E & W	113	46th W	E & W	112	Goethe E	E & W	72
50th Pl W	E & W	112	46th Av S	N & S	86	Goethe W	E & W	71
51st E	E & W	113	46th Pl W	E & W	112	Goldsmith Av	N E	144
51st W	E & W	112	47th E	E & W	113	Good	E & W	80
51st Av S	N & S	85	47th W	E & W	112	Goodman	N W	38
51st Ct S	N & S	75	47th Av S	N & S	86	Goodwin Av	N & S	94
51st Pl W	E & W	123	47th Pl E	E & W	114	Gordon Ter	E & W	44
52d E	E & W	124	47th Pl W	E & W	112	Gormont Av	N W	52
52d W	E & W	123	48th E	E & W	113	Governor's Parkway		
52nd Av S	N & S	85	48th W	E & W	112		E & W	67
52d Pl W	E & W	123	48th Ct S	N & S	75	Grace	E & W	53
53d E	E & W	124	48th Pl W	E & W	112	Grady Ct	S E	100
53d W	E & W	123	49th E	E & W	113	Grand Av E	E & W	72
53rd Av S	N & S	85	49th W	E & W	112	Grand Av W	E & W	71
54th E	E & W	124	49th Ct N	N & S	75	Grand Bd	N & S	102
54th W	E & W	123	49th Ct S	N & S	75	Grant Av	N & S	85
54th Av S	N & S	85	49th Pl W	E & W	112	Grant Pl	E & W	62
54th Pl E	E & W	124	Foster Av	E & W	43	Granville Av	E & W	35
54th Pl W	E & W	123	14th E	E & W	92	Grassmere Rd	S E	29
55th E	E & W	125	14th W	E & W	91	Gratten Av	S E	100
55th W	E & W	120	14th Pl	E & W	91	Graves Ct	N & S	102
55th Bd E	E & W	124	Fowler	E & W	69	Greeley Ct	N & S	70
55th Bd W	E & W	123	Fox	N & S	100	Green N	N & S	80
55th Pl E	E & W	124	Francis Pl	N E	59	Green S	N & S	80
55th Pl W	E & W	119	Francisco Av N	N & S	78	Green Bay Av	N & S	149
56th E	E & W	124	Francisco Av S	N & S	78	Greenfield	E & W	64
56th W	E & W	123	Frank	E & W	90	Greenleaf Av	E & W	26
56th Av S	N & S	94	Franklin N	N & S	81	Greenview Av	N & S	61
56th Pl W	E & W	123	Franklin S	N & S	81	Greenwood	E & W	60
57th E	E & W	124	Franklin Av S	N & S	74	Greenwood Av	N & S	114
57th W	E & W	123	Franklin Bd	E & W	68	Gregory	E & W	35
57th Pl W	E & W	123	Frederick Pl	E & W	125	Greshaw	E & W	79
58th E	E & W	124	Fremont	N & S	61	Gresham Av	N E	49
58th W	E & W	123						

	Page
Grimm Av.....NE	38
Gross Av.....SW	111
Gross Park...E & W	51
Grove.....N & S	91
Grove Av.....N & S	123
Grove Pl.....N & S	150
Groveland Av..N & S	102
Groveland Park...	102
Grover.....NW	37
Gullikson Rd...SW	115
Gunnison.....E & W	38
<b>H</b>	
Haddock Pl...E & W	82
Haddon Av...E & W	70
Haft.....SW	29
Haines.....NE	70
Hale Av.....SW	161
Halsted N.....N & S	81
Halsted S.....N & S	81
Hamburg.....E & W	62
Hamilton N.....N & S	60
Hamilton Av N.N&S	60
Hamilton Av S.N&S	79
Hamlet Av.....SW	170
Hamlin Av N..N & S	77
Hamlin Av S..N & S	77
Hammond.....N & S	62
Hampden Ct..N & S	62
Hancock.....N & S	58
Hanscom Rd...SW	115
Harbor Av.....NE	159
Haskins Av.....NW	17
Harding Av N.N & S	77
Harding Av S.N & S	87
Harlem Av.....N & S	54
Harper Av.....N & S	114
Harrison E...E & W	82
Harrison W...E & W	81
Harrison Pl...E & W	73
Harrold Av...N & S	93
Hart.....N & S	69
Hartland Ct...N & S	69
Hartwell Av...N & S	136
Harvard Av...N & S	135
Hastings.....E & W	90
Haussen Ct...NE	49
Hawthorne Pl.E & W	53
Hayes Av...E & W	19
Hayford.....E & W	140
Haynes Ct...NW	100
Hazel Av.....N & S	43
Heald Av.....SW	99
Heath Av.....N & S	89
Hein Pl.....E & W	71
Helen Ct.....SE	60
Henderson...E & W	49
Hennepin.....NE	30
Henry Ct.....NE	59
Hermoine.....SW	29
Hermitage Av N...	79
Hermitage Av S...	79
Hermosa Av...SW	161
Herndon.....N & S	61
Hervey.....E & W	60
Heyden.....E & W	28
Hiawatha Av..N & S	83
Hickory.....SE	70
Higgins Av...NW	38
High.....N & S	61
Highland Av..E & W	75
Hill.....E & W	31
Hill Pl.....E & W	43
Hilldale Av N.N & S	25
Hillock Av.....NE	100
Hirsche.....NE	71
Hirsch.....E & W	69

	Page
Hobart Av.....NE	28
Hobbie.....E & W	71
Hobson Av.....NE	60
Hodge.....SW	29
Holbrook.....SW	29
Hoyer.....NE	100
Holden Ct...N & S	82
Holland Rd...SE	144
Holly Av.....NW	60
Hollywood Av.E & W	35
Holstein Park...	60
Holt.....NS	70
Homan Av N..N & S	77
Homan Av S..N & S	77
Home Av.....E & W	25
Homer.....E & W	60
Homewood Av..SW	170
Honore.....N & S	79
Hood Av.....E & W	35
Hooker.....SE	70
Hope.....E & W	80
Hopkins Pl...SW	152
Horan Ct...N & S	34
Hortense Av..E & W	27
Hough Pl...NW	100
Houston Av...N & S	143
Howard.....E & W	26
Howe.....N & S	62
Howland Av...SW	152
Hoxie Av...N & S	153
Hoynes Av N..N & S	79
Hoynes Av S..N & S	79
Hoyt Av.....N & S	99
Huber.....E & W	61
Hudson Av...N & S	71
Humboldt Bd..N & S	60
Hunt Av.....SW	152
Huntington...SW	29
Hurlbut.....E & W	28
Huron E...E & W	72
Huron W...E & W	71
Hutchinson...E & W	40
Hyacinth.....SW	29
Hyde Park Bd.E & W	114
<b>I</b>	
Ibsen.....E & W	18
Iglehart Pl...N & S	102
Ignatius.....E & W	19
Illinois E...E & W	72
Illinois W...E & W	71
Imlay.....E & W	28
Imperial.....E & W	12
Independence Bd...	77
Indiana Av...N & S	92
Indianapolis Av..SE	168
Indian Rd...NW	30
Infula.....W	19
Ingleside Av..N & S	125
Ingraham.....E & W	70
Institute Pl...E & W	71
Iowa.....E & W	70
Irena St.....E & W	19
Irene Av.....NW	50
Iron.....NW	100
Iroquois Av...E & W	18
Irving Av N..N & S	79
Irving Av S..N & S	79
Irving Park Bd...	52
Irwin Av.....SW	98
Isham Av...E & W	19
Ivy St.....E & W	18
<b>J</b>	
Jackson Bd E..E & W	82
Jackson Bd W..E & W	81
James.....E & W	121
Janssen Av...N & S	52

	Page
Jarlath Av...E & W	24
Jarvis Av...E & W	26
Jasper Pl...N & S	100
Jefferson N...N & S	81
Jefferson S...N & S	81
Jeffery Av...N & S	138
Jesse Ct...N & S	69
John Pl...E & W	90
Jones.....SE	60
Jonquil Ter...E & W	17
Judson.....SE	70
Julian.....E & W	70
Julian Ct...NE	59
Julius.....N & S	80
Juneway Ter..E & W	17
Junior Ter...E & W	43
Justine.....N & S	111
<b>K</b>	
Kamerling...E & W	66
Karlov Av N..N & S	76
Karlov Av S..N & S	76
Kasson Av...NW	39
Kearsarge Av...NW	48
Keating Av N.N & S	66
Keating Av S..N & S	107
Kedvale Av N.N & S	66
Kedvale Av S..N & S	76
Kedzie Av N..N & S	78
Kedzie Av S..N & S	78
Kedzie Bd...N & S	59
Keefe Av...N & S	136
Keeler Av N..N & S	76
Keeler Av S..N & S	76
Keeley Av...NW	100
Keenon.....E & W	69
Keith.....N & S	70
Keith Av...N & S	85
Kelso Av...NW	39
Kemper Pl...E & W	62
Kendall.....NE	79
Kenesaw Ter..E & W	44
Kenilworth Av...	46
Kenmore Av...N & S	23
Kenneth Av N.N & S	76
Kenneth Av S.N & S	76
Kennicott Av...NE	39
Kennison Av...NW	39
Kenosha Av...N & S	48
Kensington Av...	173
Kenton Av N..N & S	76
Kenton Av S..N & S	76
Kentucky Av...NE	39
Kenwood Av...N & S	114
Keokuk Av...NW	39
Kerbs Av...NE	31
Kercheval Av...NW	31
Kerfoot Av...SE	144
Kewanee.....NE	39
Keystone Av...N & S	76
Kies Pl...E & W	79
Kilbourn Av N.N & S	76
Kilbourn Av S.N & S	76
Kildare Av N..N & S	76
Kildare Av S..N & S	76
Kilpatrick Av N...	76
Kilpatrick Av S...	76
Kimball Av...N & S	58
Kimbark Av...N & S	114
Kimberly Av...NE	39
King Pl...E & W	52
Kingsbury...SE	71
Kingdale Av...NE	31
Kingston...N & S	139
Kinzie Av...N & S	147
Kinzie E...E & W	82



	Page
Kinzie W. . . . . E & W	81
Kiona Av. . . . . NE	31
Kirby Av. . . . . NE	39
Kirkland Av. . . . . N & S	86
Knox Av N. . . . . N & S	57
Knox Av S. . . . . N & S	107
Kolin Av N. . . . . N & S	76
Kolin Av S. . . . . N & S	86
Kolmar Av N. . . . . N & S	76
Kolmar Av S. . . . . N & S	76
Komensky Av. . . . . N & S	36
Kongee Av. . . . . N & S	57
Kostner Av N. . . . . N & S	76
Kostner Av S. . . . . N & S	76
Kreiter Av. . . . . SE	159
Kroll . . . . . N & S	89
Kromberg Av S. . . . .	76
. . . . . N & S	76
Kruger Av. . . . . NE	39
Kuehl Pl. . . . . NE	60
Kuhns Ct. . . . . E & W	59
<b>L</b>	
Lacey Av. . . . . NW	30
La Crosse Av. . . . . N & S	75
Lafayette . . . . . E & W	43
LaFayette Av. . . . . N & S	123
Lafin . . . . . N & S	30
Lagoon Av. . . . . SW	144
Lake E . . . . . E & W	82
Lake W . . . . . E & W	81
Lake Park Av. . . . . N & S	92
Lake Park Pl. E & W	82
Lake Shore Dr. . . . . N & S	72
Lakeside Pl. . . . . E & W	43
Lake View Av. . . . . N & S	62
Lakewood Av. . . . . N & S	35
Lambert Av. . . . . NW	30
Lamon Av N. . . . . N & S	75
Lamon Av S. . . . . N & S	75
Lane Ct. . . . . N & S	62
Langdon . . . . . SW	71
Langlade Av N. . . . .	30
. . . . . N & S	30
Langley Av. . . . . N & S	102
Langley Pl. . . . . E & W	102
Lansing Av. . . . . NW	30
Laporte Av. . . . . N & S	75
Laramie Av N. . . . . N & S	75
Laramie Av S. . . . . N & S	75
Larchmont Av. . . . .	51
. . . . . E & W	51
Larcom Av. . . . . NE	30
Laretta Ct. . . . . N & S	80
Larned Av. . . . . NW	30
Larrabee . . . . . N & S	71
La Salle N. . . . . N & S	81
La Salle S. . . . . N & S	81
Las Casas Av. . . . . NW	30
Latham Av. . . . . NW	30
Latrobe Av. . . . . N & S	75
Lavergne Av. . . . . N & S	75
Lavergne Av. . . . . S & N	75
Law Av. . . . . N & S	81
Lawndale Av N. . . . .	67
. . . . . N & S	67
Lawndale Av S. . . . .	77
. . . . . N & S	77
Lawrence Av. . . . . E & W	43
Lawler Av. . . . . N & S	65
Lawson Av. . . . . NW	30
Leader Av. . . . . NE	30
Leamington Av N. . . . .	75
. . . . . N & S	75
Leamington Av S. . . . .	75
. . . . . N & S	75
Leavenworth Av. . . . .	30
. . . . . NW	30
Leavitt N. . . . . N & S	79
Leavitt S. . . . . N & S	79

	Page
Leclair Av. . . . . N & S	75
Lee Pl. . . . . E & W	69
Leggett Av. . . . . NE	30
Lehigh Av. . . . . NW	30
Lehman Ct. . . . . N & S	62
Leland Av. . . . . E & W	43
Le Mai Av. . . . . NE	30
Lemont Av. . . . . NE	30
Le Moyne. . . . . E & W	65
Lenox . . . . . E & W	30
Leo . . . . . N & S	90
Leona Av. . . . . NE	30
Leonard Av. . . . . NW	30
Leoti Av. . . . . NW	30
Leroy Av. . . . . NE	30
Lessing . . . . . N & S	70
Lester Av. . . . . NW	38
Levee . . . . . NE	100
Lewis . . . . . N & S	61
Lexington . . . . . E & W	79
Leyden Av. . . . . NW	181
Liano Av. . . . . NW	30
Libby Av. . . . . NW	38
Liberty . . . . . E & W	91
Lieb Av. . . . . NE	30
Lill Av. . . . . E & W	61
Lillard Av. . . . . NE	30
Lime . . . . . N & S	90
Lincoln N. . . . . N & S	79
Lincoln S. . . . . N & S	79
Lincoln Av. . . . . NW	62
Lincoln Ct. . . . . N & S	62
Lincoln Park Bd. . . . .	72
. . . . . N & S	72
Lincoln Park W. . . . .	62
. . . . . N & S	62
Lind Av. . . . . NW	30
Linden Pl. . . . . SE	59
Linder Av. . . . . N & S	65
Lipps Av. . . . . NW	38
Lister Av. . . . . SE	60
Livermore Av. . . . . NE	30
Lloyd Av. . . . . NW	100
Lock . . . . . NW	100
Lockport . . . . . SE	99
Lockwood Av N. . . . .	75
. . . . . N & S	75
Lockwood Av S. . . . .	75
. . . . . N & S	75
Locust . . . . . E & W	71
Loeffler . . . . . N & S	90
Logan Bd. . . . . E & W	59
Logan Sq. . . . . E & W	59
Lomax Pl. . . . . E & W	81
London Av. . . . . N & S	38
Loneragan . . . . . N & S	62
Long Av . . . . . N & S	75
Longwood Av. . . . . NW	152
Loomis . . . . . N & S	80
Loomis Pl. . . . . E & W	100
Lorel Av. . . . . N & S	75
Loring Av. . . . . NW	30
Lothair Av. . . . . N & S	170
Lotus Av N. . . . . N & S	75
Lotus Av S. . . . . N & S	75
Louise Av . . . . . NW	30
Louisville Ct. . . . . SE	167
Lovejoy Av. . . . . NW	38
Lowe Av. . . . . N & S	91
Lowell Av . . . . . N & S	57
Loyola Av. . . . . E & W	26
Luce . . . . . NW	70
Ludlam Av. . . . . NE	30
Luella Av. . . . . N & S	138
Lull Pl. . . . . E & W	69
Lumber . . . . . N & S	91
Luna Av. . . . . N & S	65
Lundy Av. . . . . NE	30

	Page
Lunt Av. . . . . E & W	26
Luther . . . . . E & W	88
Lutz Pl. . . . . E & W	71
Lydia Ct. . . . . E & W	37
Lyman . . . . . NE	100
Lynch Av. . . . . NE	30
Lyndale . . . . . E & W	60
Lyon Av. . . . . SE	155
Lytle . . . . . N & S	80
<b>M</b>	
Macalister Pl. E & W	80
Macedonia . . . . . N & S	69
MacFarlane Av. . . . .	147
. . . . . N & S	147
Mack . . . . . N & S	96
Mackinaw Av. . . . . N & S	149
Madella Av. . . . . NW	29
Madison E. . . . . E & W	82
Madison W. . . . . E & W	81
Madison Park. E & W	114
Magnet Av. . . . . NW	29
Magnolia Av. . . . . N & S	61
Major Av N. . . . . N & S	55
Malden . . . . . N & S	43
Malta . . . . . NW	162
Malvern Av. . . . . N & S	25
Manassas Av. . . . . NE	29
Mandell Av. . . . . NW	29
Mango Av. . . . . N & S	55
Manila Av. . . . . NE	29
Manistee Av. . . . . N & S	148
Manitou Pl. . . . . E & W	60
Manor Av. . . . . NW	41
Mansfield Av. . . . . N & S	64
Manton Av. . . . . NW	29
Maple . . . . . E & W	71
Maple Sq. . . . . N & S	52
Maplewood Av N. . . . .	78
. . . . . N & S	78
Maplewood Av. S. . . . .	78
. . . . . N & S	78
Marble Pl. . . . . E & W	81
Marcy . . . . . SE	61
Margate Ter. . . . . E & W	43
Marianna . . . . . E & W	61
Marietta Av. . . . . NE	29
Marion Ct. . . . . N & S	69
Market N. . . . . N & S	81
Market S. . . . . N & S	81
Markham Av. . . . . NE	29
Marmora Av N. . . . . N & S	55
Marquette Av. . . . . N & S	148
Marquette Rd. E. . . . .	136
. . . . . E & W	136
Marquette Rd W. . . . .	135
. . . . . E & W	135
Marshall Bd. . . . . N & S	88
Marshfield Av. N. . . . .	69
. . . . . N & S	69
Marshfield Av S. . . . .	79
. . . . . N & S	79
Martin . . . . . N & S	162
Mary . . . . . N & S	90
Maryland Av. . . . . N & S	114
Mason Av N. . . . . N & S	74
Mason Av S. . . . . N & S	74
Massac Av. . . . . N & S	29
Massasoit Av. . . . . N & S	64
Mather . . . . . E & W	81
Mathew . . . . . E & W	79
Matson Av. . . . . NE	29
Maud Av. . . . . SE	61
Mautene Ct. . . . . NE	69
Maxwell . . . . . E & W	91
May N. . . . . N & S	80
May S. . . . . N & S	80
Maypole Av. . . . . E & W	79
Mayfield Av N. . . . . N & S	74

Page		Page		Page	
Mayfield Av S. N & S	74	Murphy Av. . . . . N & S	25	99th W . . . . . E & W	154
McClellan Av. . . . . N & S	29	Muskegon Av. . . . . N & S	148	99th Pl E. . . . . E & W	164
McClurg Ct. . . . . N & S	72	Myrick . . . . . E & W	140	99th Pl W. . . . . E & W	163
McCook Av. . . . . N & S	29	Myrtle Av. . . . . N & S	95	Ninnewa Av. . . . . N W	28
McDermott . . . . . N W	100	Myrtle Av. . . . . E & W	28	Nixon Av. . . . . N & S	28
McGlashen . . . . . N & S	91	<b>N</b>		Noble . . . . . N & S	70
McHenry . . . . . N & S	70	Nagle Av. . . . . N & S	54	Noble Ct. . . . . N E	137
McLean Av. . . . . E & W	61	Naper Av. . . . . NE	28	Nokomis Av. . . . . NE	30
McReynolds . . . . . E & W	69	Naples Av. . . . . N W	28	Nora Av. . . . . N & S	45
McVicker Av N. . . . . N & S	55	Napoleon Av. . . . . NE	28	Nordica Av. . . . . N & S	54
McVicker Av S. . . . . N & S	116	Narragansett Av. . . . . N & S	55	Normal Av. . . . . N & S	91
Meade Av. . . . . N & S	55	Nashotah Av. . . . . NE	28	Normal Parkway. . . . . E & W	135
Meadow Lane. . . . . N & S	25	Nashville Av. . . . . N & S	54	Normandy Av. . . . . N & S	54
Mechanic . . . . . N & S	91	Nasslund Pl. . . . . E & W	51	North Av E. . . . . E & W	72
Medill Av. . . . . E & W	58	Nassau Av. . . . . N W	23	North Av W. . . . . E & W	71
Medina Av. . . . . NE	29	Natchez Av. . . . . N & S	54	Northcott Av. . . . . N W	23
Melrose . . . . . E & W	53	Natoma Av. . . . . N & S	54	North Bd . . . . . E & W	64
Melville Pl. . . . . E & W	43	Navajo Av. . . . . NE	30	North Branch. E & W	71
Melvina Av. . . . . N & S	55	Navarre Av. . . . . N W	23	North Pk Av. . . . . N & S	77
Menard Av N. . . . . N & S	74	Nebraska Av. . . . . N & S	59	North Pl . . . . . SE	64
Menard Av S. . . . . N & S	74	Neenah Av. . . . . N & S	45	North Shore Av. . . . . E & W	21
Mendell . . . . . N & S	61	Nelson . . . . . E & W	52	North Shore Dr. . . . . N & S	53
Menomonee . . . . . E & W	62	Neola Av. . . . . NE	28	North Water. . . . . E & W	72
Mercer Av. . . . . S W	29	Nettleton Av. . . . . NE	28	N'west Hwy. . . . . NW	38
Meredith Av. . . . . N & S	29	Neva Av. . . . . N & S	54	Norton . . . . . N & S	80
Meridian . . . . . E & W	80	Nevada . . . . . E & W	57	Norwood . . . . . E & W	35
Merrill Av. . . . . N & S	138	Newark Av. . . . . N & S	23	Norwood Park Av. . . . . N W	30
Merrimac Av. . . . . N & S	55	Newberg Av. . . . . N W	23	Nottingham Av. . . . . N & S	45
Metropole . . . . . E & W	46	Newberry Av. . . . . N & S	80	Nursery . . . . . SE	61
Metropolitan Pl. . . . . E & W	67	Newcastle Av. . . . . N & S	54	<b>O</b>	
Meyer Ct. . . . . N & S	62	New England Av. . . . . N & S	54	Oak E. . . . . E & W	72
Miami Av. . . . . NE	29	Newell Av. . . . . NE	28	Oak W. . . . . E & W	71
Michael Ct. . . . . N W	25	Newgard Av. . . . . N & S	26	Oak Park Av. . . . . N & S	54
Michigan Av N. N & S	82	New Hampshire Av. . . . . NE	28	Oakdale Av. . . . . E & W	53
Michigan Av S. N & S	82	Newland Av. . . . . N & S	54	Oakenwald Av. . . . . N & S	114
Midas Av. . . . . NE	29	Newport Av. . . . . E & W	52	Oak Grove Av. . . . . E & W	52
Midway Park. E & W	64	Newton . . . . . N & S	69	Oakland Crescent . . . . . E & S	114
Midway Plais. E & W	125	Niagara Av. . . . . NE	28	Oakley Av N. . . . . N & S	80
Mildred Av. . . . . N & S	61	Nickerson Av. E & W	28	Oakley Av S. . . . . N & S	89
Millard Av. . . . . N & S	77	Nicolet Av. . . . . N & S	23	Oakley Bd N. . . . . N & S	79
Miller . . . . . N & S	80	Nieman Av. . . . . E & W	28	Oakley Bd S. . . . . N & S	79
Miltimore Av. . . . . NE	29	Nina Av. . . . . NE	28	Oakwood Bd. . . . . E & W	113
Milton Av. . . . . N & S	71	9th E. . . . . E & W	82	Oconto Av. . . . . N & S	27
Milwaukee Av. . . . . N W	81	19th W. . . . . E & W	91	Octavia Av. . . . . N & S	11
Minnehaha Av. . . . . NE	30	19th Pl W. . . . . E & W	91	Odell Av. . . . . N & S	4
Minnewa Av. . . . . N W	23	90th E. . . . . E & W	155	Ogallah Av. . . . . NE	18
Minerva Av. . . . . N & S	137	30th W. . . . . E & W	154	Ogden Av. . . . . S W	80
Mobile Av. . . . . N & S	55	90th Pl E. . . . . E & W	155	Ogden Av N. . . . . NE	80
Moffatt . . . . . E & W	59	90th Pl W. . . . . E & W	152	Ogden Av Bd. . . . . S W	88
Mohawk . . . . . N & S	71	91st E. . . . . E & W	155	Oglesby Av. . . . . N & S	138
Mohican Av. . . . . NE	29	91st W. . . . . E & W	154	Ohio E. . . . . E & W	72
Monroe E. . . . . E & W	82	91st Pl E. . . . . E & W	155	Ohio W. . . . . E & W	71
Monroe W. . . . . E & W	81	91st Pl W. . . . . E & W	152	Oketo Av. . . . . N & S	27
Montana . . . . . E & W	61	92nd E. . . . . E & W	155	Olcott Av. . . . . N & S	18
Mont Clare Av. N & S	54	92nd W. . . . . E & W	154	Oleander Av. . . . . N & S	18
Monterey Av. . . . . SE	170	92nd Pl E. . . . . E & W	155	Olmsted Av. . . . . NW	18
Montgomery . . . . . N W	109	92nd Pl W. . . . . E & W	152	Olympia Av. . . . . NE	18
Monticello Av. N & S	67	93d E. . . . . E & W	155	Onarga Av. . . . . NW	18
Montrose Av. E & W	44	93d W. . . . . E & W	154	Olga . . . . . N & S	52
Montvale Av. . . . . SE	170	93d Pl W. . . . . E & W	152	Olive Av. . . . . E & W	35
Moody Av. . . . . N & S	55	94th E. . . . . E & W	155	100th E. . . . . E & W	164
Moore . . . . . N & S	71	94th W. . . . . E & W	154	100th W. . . . . E & W	163
Moorman . . . . . SE	69	95th E. . . . . E & W	155	100th Pl E. . . . . E & W	164
Moreland Av. . . . . NE	29	95th W. . . . . E & W	154	100th Pl W. . . . . E & W	163
Morgan N. . . . . N & S	80	95th Pl W. . . . . E & W	154	100th Pl W. . . . . E & W	163
Morgan S. . . . . N & S	80	96th E. . . . . E & W	155	101st E. . . . . E & W	164
Morgan Av. . . . . N & S	171	96th W. . . . . E & W	154	101st W. . . . . E & W	163
Morse Av. . . . . E & W	26	96th Pl W. . . . . E & W	154	101st Pl E. . . . . E & W	164
Morton . . . . . N & S	25	97th E. . . . . E & W	155	101st Pl W. . . . . E & W	163
Mosprat . . . . . N & S	100	97th W. . . . . E & W	154	102nd E. . . . . E & W	164
Moultrie Av. . . . . N W	29	98th E. . . . . E & W	155	102nd W. . . . . E & W	163
Mozart N. . . . . N & S	68	98th W. . . . . E & W	154		
Mozart S. . . . . N & S	78	98th Pl W. . . . . E & W	154		
Mulligan Av. . . . . N & S	55	99th E. . . . . E & W	155		
Muriel Av. . . . . N W	29				



	Page
102nd Pl E.....E & W	164
102nd Pl W.....E & W	163
103d E.....E & W	164
103d W.....E & W	163
103d Pl E.....E & W	164
103d Pl W.....E & W	163
104th E.....E & W	164
104th W.....E & W	163
104th Pl E.....E & W	164
104th Pl W.....E & W	163
105th E.....E & W	164
105th W.....E & W	163
105th Pl E.....E & W	164
105th Pl W.....E & W	163
106th E.....E & W	164
106th W.....E & W	163
106th Pl E.....E & W	164
106th Pl W.....E & W	163
107th E.....E & W	164
107th W.....E & W	163
107th Pl E.....E & W	164
107th Pl W.....E & W	163
108th E.....E & W	164
108th W.....E & W	163
108th Pl E.....E & W	164
108th Pl W.....E & W	163
109th E.....E & W	164
109th W.....E & W	163
109th Pl E.....E & W	164
109th Pl W.....E & W	163
110th E.....E & W	164
110th W.....E & W	163
110th Pl E.....E & W	164
110th Pl W.....E & W	163
111th E.....E & W	164
111th W.....E & W	163
111th Pl E.....E & W	173
111th Pl W.....E & W	172
112th E.....E & W	173
112th W.....E & W	172
112th Pl E.....E & W	173
112th Pl W.....E & W	172
113th E.....E & W	173
113th W.....E & W	172
113th Pl E.....E & W	173
113th Pl W.....E & W	172
114th E.....E & W	173
114th W.....E & W	172
114th Pl E.....E & W	173
114th Pl W.....E & W	172
115th E.....E & W	173
115th W.....E & W	172
116th E.....E & W	173
116th W.....E & W	172
116th Pl E.....E & W	173
116th Pl W.....E & W	172
117th E.....E & W	173
117th W.....E & W	172
117th Pl E.....E & W	173
117th Pl W.....E & W	172
118th E.....E & W	173
118th W.....E & W	172
118th Pl E.....E & W	173
118th Pl W.....E & W	172
119th E.....E & W	173
119th W.....E & W	172
119th Pl E.....E & W	173
120th E.....E & W	173
120th W.....E & W	172
120th Pl E.....E & W	173
121st E.....E & W	173
121st W.....E & W	172
121st Pl E.....E & W	173
122nd E.....E & W	173
122nd W.....E & W	172
122nd Pl E.....E & W	173
123d E.....E & W	173
123d W.....E & W	172
124th E.....E & W	181
124th W.....E & W	180
125th E.....E & W	181

	Page
125th W.....E & W	180
126th E.....E & W	181
126th W.....E & W	180
127th E.....E & W	181
127th W.....E & W	180
128th E.....E & W	184
129th E.....E & W	184
129th Pl E.....E & W	185
130th E.....E & W	181
131st E.....E & W	181
132nd E.....E & W	181
133rd E.....E & W	181
134th E.....E & W	181
134th Pl E.....E & W	181
135th E.....E & W	182
135th Pl E.....E & W	181
136th E.....E & W	181
136th Pl E.....E & W	181
137th E.....E & W	181
137th Pl E.....E & W	181
138th E.....E & W	181
138th W.....E & W	180
Oneida Av.....NW	18
O'Neill.....E & W	96
Ontario E.....E & W	72
Ontario W.....E & W	71
Orchard.....N & S	71
Oregon.....E & W	80
Oriole Av.....N & S	27
Orleans.....N & S	81
Osborne.....N & S	69
Osceola Av.....N & S	18
Osgood.....N & S	61
Oshkosh Av.....NE	18
Oswego.....N & S	69
Otis.....N & S	71
Otsego Av.....NW	18
Oliphant Av.....NE	18
Otto.....E & W	52
Ottawa.....N & S	18
Overhill Av.....N & S	18
Owen Av.....NW	18
Oxford Av.....NE	18
Ozanam Av.....N & S	18
Ozark Av.....N & S	18

P	
Packers Av.....N & S	111
Palatine Av.....E & W	28
Palmer.....E & W	59
Palmer Sq.....E & W	59
Park Av.....E & W	79
Parker Av.....E & W	58
Parkhurst Av.....N & S	25
Parkside Av N N & S	74
Parkside Av S N & S	74
Parkview Ter.....NW	49
Parnell.....N & S	101
Patterson Av.....E & W	51
Patzack Pl.....E & W	146
Paulina N.....N & S	79
Paulina S.....N & S	79
Paulina W.....E & W	63
Paxton Av.....N & S	138
Pearl Ct.....N & S	62
Pearson E.....E & W	72
Pearson W.....E & W	71
Peck Ct.....NW	28
Penn.....N & S	71
Pensacola Av.....E & W	42
Peoria N.....N & S	80
Peoria S.....N & S	80
Perry Av.....N & S	135
Pershing Rd E.....E & W	113
Pershing Rd W.....E & W	112
Peshtigo Ct.....N & S	72

	Page
Peterson Av.....E & W	34
Philadelphia Pl.....E & W	76
Phillips Av.....N & S	139
Phinney Av.....N & S	40
Photo Pl.....E & W	80
Pierce Av.....E & W	69
Pine.....N & S	72
Pine.....N & S	85
Pine Av N.....N & S	65
Pine Av S.....N & S	75
Pine Grove Av.....N & S	62
Pingree.....N & S	25
Pippin.....E & W	140
Pitney Ct.....NW	100
Plaisance Pl.....E & W	125
Pleasant Av.....E & W	74
Pleasant Av.....NW	152
Plum.....E & W	80
Plymouth Ct.....N & S	81
Poe.....N & S	61
Point.....SE	59
Polk W.....E & W	81
Pope Ct.....N & S	88
Poplar Av.....NW	100
Portland Av.....N & S	60
Post.....N & S	100
Potomac Av.....E & W	69
Potwyne Pl.....E & W	42
Powell Av.....N & S	59
Powell Pl.....E & W	59
Prairie Av.....N & S	92
Pratt Av.....E & W	26
Prescott Av.....NW	30
Princeton Av.....N & S	91
Prindville.....NE	59
Prospect Av.....N & S	152
Pryor Av.....SE	170
Purple.....N & S	91

Q	
Quarry.....NW	100
Quincy.....E & W	81
Quinn.....NW	100

R	
Race Av.....E & W	66
Racine Av N.....N & S	70
Racine Av S.....N & S	80
Railroad Av.....SE	74
Railroad Pl.....SE	152
Raleigh Ct.....N & S	89
Randolph E.....E & W	82
Randolph W.....E & W	81
Ransom.....E & W	79
Rascher Av.....E & W	35
Raven.....SE	29
Ravenswood Av.....N & S	51
Rawson.....E & W	61
Raymond.....E & W	60
Read Ct.....N & S	68
Rebecca Av.....N & S	95
Redfield.....E & W	61
Rees.....NE	71
Reta Av.....N & S	52
Rhodes Av.....N & S	102
Rice.....E & W	70
Richard Ave.....N & S	162
Richmond.....N & S	50
Richmond Av N.....N & S	68
Richmond Av S.....N & S	78
Ridgeland Av.....N & S	138
Ridgeland Av N.....N & S	74
Ridgeland Av S.....N & S	74

	Page		Page		Page
Ridgeway Av. N....		Seminole Av. E & W	29	62nd Av N....N & S	37
.....N & S	67	Seneca.....N & S	72	62nd Av S....N & S	94
Ridgeway Av S....		Seneschal.....N & S	112	62nd Ct S....N & S	94
.....N & S	87	7th E.....E & W	82	63d E.....E & W	124
Ridgewood Ct. N & S	125	17th E.....E & W	92	63d W.....E & W	123
Risley Av....E & W	85	17th W.....E & W	91	63d Av N....N & S	37
Ritchie Ct....N & S	72	17th Pl W....E & W	91	63d Av S....N & S	94
River.....NE	82	70th E.....E & W	136	63d Ct S....N & S	94
Riverside Parkway....		70th W.....E & W	135	63d Pl E....E & W	137
.....E & W	86	70th Pl E....E & W	136	63d Pl W....E & W	135
Robbins Ter....E & W	44	70th Pl W....E & W	135	64th E.....E & W	136
Roberts.....N & S	71	71st E.....E & W	136	64th W.....E & W	135
Robey N....N & S	79	71st W.....E & W	135	64th Pl E....E & W	137
Robey S....N & S	79	71st Pl E....E & W	137	64th Av N....N & S	74
Robinson.....SE	99	71st Pl W....E & W	134	64th Av S....N & S	74
Rockwell N....N & S	68	72nd E.....E & W	136	65th E.....E & W	136
Rockwell S....N & S	78	72nd W.....E & W	135	65th W.....E & W	135
Roe.....E & W	79	72nd Pl E....E & W	137	65th Pl E....E & W	137
Rogers Av....NE	25	72nd Pl W....E & W	134	66th E.....E & W	136
Rogers Av....NE	31	73d E.....E & W	136	66th W.....E & W	135
Rokeby.....N & S	52	73d W.....E & W	135	66th Bd E....E & W	136
Rookery Ct....N & S	81	73d Pl E....E & W	137	66th Pl E....E & W	136
Roosevelt Rd W....	82	73d Pl W....E & W	134	66th Pl W....E & W	135
Root.....E & W	112	74th E.....E & W	136	67th E.....E & W	136
Roscoe.....E & W	53	74th W.....E & W	135	67th W.....E & W	132
Rose.....N & S	70	74th Pl E....E & W	137	67th Bd W....E & W	135
Rosebud.....SE	60	74th Pl W....E & W	134	67th Pl E....E & W	137
Rosedale Av. E & W	35	75th E.....E & W	136	67th Pl W....E & W	133
Roseland Ave. N & S	164	75th W.....E & W	135	68th E.....E & W	136
Rosemont Av. E & W	35	75th Pl E....E & W	146	68th W.....E & W	135
Roslyn Pl....E & W	62	75th Pl W....E & W	142	68th Pl W....E & W	133
Ross Av....NE	135	76th E.....E & W	145	69th E.....E & W	136
Ross Pl....N & S	150	76th W.....E & W	144	69th W.....E & W	135
Ruble.....N & S	91	76th Pl E....E & W	146	69th Pl E....E & W	136
Rundell Pl....E & W	80	77th E.....E & W	145	69th Pl W....E & W	133
Rush.....N & S	72	77th W.....E & W	144	Sloan.....E & W	70
Russell Sq....E & W	148	78th E.....E & W	145	Slocum.....E & W	27
Rutherford Av. N & S	54	78th W.....E & W	144	Smalley Ct...N & S	58
		79th E.....E & W	145	Smart.....N & S	69
<b>S</b>		79th W.....E & W	144	Smith Av....N & S	70
Sacramento Av N...		79th Pl E....E & W	148	Snow.....NE	60
.....N & S	59	79th Pl W....E & W	144	Solon.....N & S	90
Sacramento Av S...		Seward.....N & S	91	Somerset Av. E & W	28
.....N & S	88	Shades Pl....E & W	62	South Bd....E & W	75
Sacramento Bd N...		Shakespeare Av....		South Chicago Av....	
.....N & S	78	.....E & W	59	.....SE	136
Sacramento Bd S...		Shaughnessy...N & S	71	South Pk Av. N & S	124
.....N & S	78	Sheffield Av....N & S	61	South Pkwy...N & S	92
Sacramento Sq....		Shelby Ct....N & S	90	Southport Av. N & S	67
.....E & W	68	Sheldon.....N & S	80	South Shore Av. SE	139
Saginaw Av...N & S	148	Sheridan Rd...N & S	53	South Shore Dr. SE	139
Sangamon N...N & S	80	Sherman.....N & S	81	South Water. E & W	81
Sangamon S...N & S	80	Sherwin Av....E & W	26	Spaulding Av N....	
San Jose Av....E & W	42	Shields Av....N & S	101	.....N & S	67
Sarak Av....N & S	51	Sholto.....N & S	80	Spaulding Av S....	
Sauganash Av...NW	31	Short.....NW	100	.....N & S	77
Sawyer Av N. N & S	67	Sibley.....N & S	80	Spokane Av....NE	30
Sawyer Av S. N & S	87	Sidney Av....N & S	114	Springfield Av N...	
Sayre Av....N & S	54	Siebens Pl....SE	71	.....N & S	67
Sayre Av....N & S	69	Signal.....E & W	71	Springfield Av S....	
Schick Pl....NE	71	Sinnott Pl....E & W	70	.....N & S	77
Schiller E....E & W	72	16th E.....E & W	92	Spruce.....E & W	80
Schiller W....E & W	71	16th W.....E & W	91	Stanley Av....NE	93
Schlitz Av....N & S	171	60th E.....E & W	124	Stanley Ter...N & S	78
Schneider Av. E & W	63	60th W.....E & W	123	St. Anthony Ct. N & S	42
School.....E & W	52	60th Av S....N & S	94	St. George Ct....NE	59
Schreiber Av. E & W	25	60th Ct. S....N & S	94	St. Helens.....NE	59
Schubert Av....E & W	59	60th W.....E & W	123	St. James Pl. E & W	62
Scott.....E & W	72	60th Pl W....E & W	123	St. Johns Ct...N & S	80
Sebor.....E & W	81	61st E.....E & W	124	St. Lawrence Av....	
Sedgwick.....N & S	71	61st W.....E & W	123	.....N & S	113
Seeley Av N...N & S	64	61st Av N....N & S	64	St. Louis Av N....	
Seeley Av S...N & S	79	61st Av S....N & S	94	.....N & S	77
Selden.....E & W	79	61st Ct S....N & S	94	St. Louis Av S....	
Seminary Av...N & S	61	61st Pl W....E & W	123	.....N & S	77
		62nd E.....E & W	124	St. Mary's Ct...NE	59
		62nd W.....E & W	123		

	Page
St. Michael's Ct. . . . .	62
Stanton Av. . . . .	113
Stanton Ct. . . . .	71
Stark . . . . .	100
Starr . . . . .	62
State . . . . .	28
State N. . . . .	82
State S. . . . .	82
Station . . . . .	60
Stave . . . . .	59
St. Clair . . . . .	72
Stephens . . . . .	167
Stephenson Av. . . . .	164
Steuben . . . . .	170
Stewart Av. . . . .	81
Stone . . . . .	72
Stony Island Av. . . . .	126
Stowell . . . . .	81
St. Paul Av. . . . .	60
Strand, The. . . . .	149
Stratford Pl. . . . .	53
String . . . . .	91
Strong . . . . .	38
Studio Pl. . . . .	80
Sullivan . . . . .	71
Summerdale Av. . . . .	35
Summit Av. . . . .	143
Sunnyside Av. . . . .	43
Superior E. . . . .	72
Superior W. . . . .	71
Surf . . . . .	53
Surrey Ct. . . . .	61
Swann . . . . .	112
<b>T</b>	
Talcott Av. . . . .	28
Talman Av N. . . . .	78
Talman Av S. . . . .	78
Taylor W. . . . .	81
Tell Pl. . . . .	70
Temple . . . . .	70
Terra Cotta Pl. . . . .	60
The Strand . . . . .	149
13th E . . . . .	92
13th W . . . . .	91
13th Pl W. . . . .	87
30th E . . . . .	102
30th W . . . . .	101
30th Pl W. . . . .	101
31st E . . . . .	102
31st W . . . . .	101
31st Pl W. . . . .	100
32nd E . . . . .	102
32nd W . . . . .	101
32nd Pl W. . . . .	100
33d E . . . . .	102
33d W . . . . .	101
33d Pl E. . . . .	102
33d Pl W. . . . .	100
34th E . . . . .	102
34th W . . . . .	101
34th Pl E. . . . .	102
34th Pl W. . . . .	100
35th E . . . . .	102
35th W . . . . .	101
35th Pl W. . . . .	100
36th E . . . . .	102
36th W . . . . .	101
36th Pl E. . . . .	102
36th Pl W. . . . .	98
37th E . . . . .	102
37th W . . . . .	101
37th Pl E. . . . .	102
38th E . . . . .	102
38th W . . . . .	101

	Page
38th Pl W. . . . .	101
39th E . . . . .	102
39th W . . . . .	101
39th Pl W. . . . .	113
Thomas . . . . .	69
Thome' Av. . . . .	35
Thorndale Av. . . . .	35
Throop . . . . .	80
Tilden . . . . .	81
Todd . . . . .	81
Torrence Av. . . . .	158
Touhy Av. . . . .	26
Tower Ct. . . . .	72
Town St. . . . .	71
Townsend . . . . .	71
Transit Av. . . . .	111
Tremont . . . . .	123
Tripp Av N. . . . .	66
Tripp Av S. . . . .	76
Trowbridge Pl. . . . .	119
Troy N. . . . .	68
Troy S. . . . .	78
Trumbull Av N. . . . .	67
Trumbull Av S. . . . .	77
Trustee . . . . .	69
Turner Av. . . . .	77
12th E. . . . .	82
12th W . . . . .	81
12th Bd . . . . .	79
12th Pl W. . . . .	91
20th E . . . . .	92
20th W . . . . .	91
20th Pl W. . . . .	91
21st E . . . . .	92
21st W . . . . .	91
22nd E . . . . .	92
22nd W . . . . .	91
22nd Pl W. . . . .	91
23d E . . . . .	92
23d W . . . . .	91
23d Pl W. . . . .	91
24th E . . . . .	92
24th W . . . . .	91
24th Pl W. . . . .	91
25th E . . . . .	92
25th W . . . . .	91
25th Pl W. . . . .	91
26th E . . . . .	92
26th W . . . . .	91
26th Pl W. . . . .	101
27th E . . . . .	102
27th W . . . . .	101
28th E . . . . .	102
28th W . . . . .	101
28th Pl W. . . . .	101
29th E . . . . .	102
29th W . . . . .	101
29th Pl E. . . . .	102
29th Pl W. . . . .	101
<b>U</b>	
Uhland . . . . .	71
Union Av N. . . . .	81
Union Av S. . . . .	91
Union Av. . . . .	101
Union Pk Ct. . . . .	80
Union Stock Yards. . . . .	111
University Av. N & S . . . . .	125
Upton . . . . .	60
Utica S. . . . .	151
<b>V</b>	
Van Buren E. . . . .	82
Van Buren W. . . . .	81
Vanderpoel Av. N & S . . . . .	152
Vaughan Av. . . . .	156
Vedder . . . . .	71

	Page
Vernon Av. . . . .	102
Vernon Pk. . . . .	80
Victor . . . . .	35
Victoria . . . . .	35
Vilas Pl. . . . .	43
Vincennes Av. . . . .	102
Vine . . . . .	71
Virginia Av. . . . .	41
Vista Ter. . . . .	43
<b>W</b>	
Wabansia Av. . . . .	61
Wabash Av N. . . . .	82
Wabash Av S. . . . .	82
Wacker Dr E. . . . .	82
Wacker Dr N. . . . .	81
Wacker Dr W. E & W . . . . .	81
Wade . . . . .	70
Walden Pkwy. . . . .	152
Waldo Pl. . . . .	81
Wall . . . . .	100
Wallace . . . . .	91
Walleck Ct. . . . .	89
Wallen Av. . . . .	25
Waller Av N. . . . .	74
Waller Av S. . . . .	74
Walnut . . . . .	79
Walton Pl E. . . . .	72
Walton Pl W. . . . .	71
Walton St. . . . .	70
Ward . . . . .	61
Warner Av. . . . .	43
Warren Av. . . . .	80
Warsaw Av. . . . .	50
Warwick Av. . . . .	48
Waseca Pl. . . . .	170
Washburne . . . . .	90
Wash E. . . . .	82
Wash W. . . . .	81
Wash Bd. . . . .	80
Washington Pk Ct . . . . .	113
Washtenaw Av. . . . .	78
Washtenaw Av. . . . .	78
Water N. . . . .	82
Water S. . . . .	81
Water . . . . .	90
Waterloo Ct. . . . .	53
Watson Av. . . . .	85
Watt Av. . . . .	173
Waveland Av. . . . .	53
Waver . . . . .	91
Waverly Ct. . . . .	80
Wayman . . . . .	81
Wayne Av. . . . .	35
Webster Av. . . . .	62
Weed . . . . .	71
Wellington Av. . . . .	53
Wells . . . . .	81
Wendell . . . . .	61
Wendell . . . . .	71
Wentworth Av. N & S . . . . .	91
Wesley Av. . . . .	170
West Ct. . . . .	53
West Circle Av. . . . .	28
West End Av. . . . .	77
Western Av N. . . . .	79
Western Av S. . . . .	79
Western Av Bd. . . . .	99
Weston Pl. . . . .	152
West Water. . . . .	81
Wharf . . . . .	91
Whipple N. . . . .	78
Whipple S. . . . .	78
Whiting . . . . .	71
Wicker Park Av. . . . .	69
Wieland . . . . .	71
Wilcox . . . . .	79
Will . . . . .	70
Willard Ct. . . . .	80



	Page		Page		Page
Willetts Ct.....	59	Dewey Av.....	11	Oakton .....	16
Williams .....	63	Dobson .....	17	Orrington Av..	12
Willow .....	62	Dodge .....	11	Park Pl .....	6
Wilnot Av.....	60	Eastwood Av..	11	Payne .....	11
Wilson Av.....	44	Edgemore Ct..	17	Pioneer Rd....	11
Wilton .....	52	Elm Av.....	11	Pitner Av.....	11
Winchester Av N...	69	Elmwood Av..	12	Prairie Av....	6
Winchester Av S...	79	Emerson .....	11	Pratt Ct .....	12
Windsor Av.....	93	Ervin Ct .....	12	Prospect Av..	10
Windsor Av.....	43	Euclid Av....	7	Railroad Av E..	11
Winefield .....	83	Ewing Av....	10	Railroad Av W..	11
Winnabago Av... S	60	Florence Av..	11	Reba Pl .....	16
Winnemac Av..E & W	43	Forest Av....	12	Reese Av.....	5
Winneconna Av.S W	144	Poster .....	11	Ridge Av.....	12
Winnemac Av..E & W	43	Powder Av....	11	Ridge Ct.....	17
Winona .....	43	Garrett Pl... E & W	12	Ridgeway Av..	10
Winston Av.....	153	Garfield Pl.. E & W	12	Rosalie .....	11
Winthrop Av..N & S	43	Garrison St..	7	Seward .....	17
Wisconsin .....	62	Girard Av....	7	Sheridan Rd..	12
Wisner Av.....	49	Grant .....	11	Sheridan Sq... N & S	17
Wolfe Av.....	85	Greenleaf ..	16	Sherman Av... N & S	12
Wolfgram .....	52	Greenwood Bd.E & W	11	Simpson .....	11
Wood N.....	79	Grey Ave.....	11	South Bd.....	17
Wood S.....	79	Grove .....	11	Spencer Ct... N & S	10
Woodard Av.....	49	Hamilton .....	17	Stewart Av....	6
Woodland .....	170	Hamlin .....	12	Stockham Pl.. E & W	17
Woodland Park....	102	Harrison .....	11	Thayer .....	6
Woodlawn Av..N & S	114	Hartrey Av... N & S	11	University Pl.E & W	12
Wright .....	61	Hartzel .....	6	Virginia Av... N & S	5
Wrightwood Av....	62	Harvard .....	17	Wade St.....	11
<b>Y</b>					
Yale Av.....	135	Haven .....	12	Walnut Av....	6
Yates Av.....	139	Hastings Av..	10	Warren .....	16
Yeaton .....	79	Hawthorne Pl.E & W	11	Washington .. E & W	16
York Pl.....	53	Highland Av.. E & W	5	Wesley Av....	11
<b>BERWYN</b>					
Pages 83, 84, 93 and 94		Hinman Av... N & S	12	Wildier .....	16
<b>BLUE ISLAND</b>					
Pages 177A and 178		Hoefner St... N & S	5	Willard Pl... E & W	12
<b>CALUMET CITY</b>					
Pages 190, 191, 192 and 193		Hovland Av... N & S	11	Willow Av....	10
<b>CICERO</b>					
Pages 84, 85, 94 and 95		Howard Av... E & W	17	Woodbine Av.. N & S	6
<b>DOLTON</b>					
Page 187		Hull .....	17	<b>FOREST PARK</b>	
<b>EVANSTON</b>					
Asbury Av.....	11	Hurd Av.....	5	Page 72A	
Ashland Av...N & S	11	Ingleside Pl.. E & W	7	<b>KENILWORTH</b>	
Austin .....	17	Isabella .....	6	Abbotsfd Rd.. N & S	1
Ayars Ct.....	12	Jackson Av... N & S	11	Abingdon Av... NE	2
Barton Av.....	10	Jenks .....	6	Brier St.....	1
Bennett Av...N & S	17	Judson Av... N & S	12	Cumberland Av. NE	1
Benson Av...N & S	12	Kedzie Av... E & W	17	Cummings Av. E & W	1
Boomer Pl... E & W	11	Keeney .....	17	Gumnor Rd.... NW	5
Broadway .....	6	Kirk .....	16	Earlston Rd... NE	5
Brown Av...N & S	11	Lake .....	11	Essex Rd.... N & S	2
Brummel .....	17	Lake Shore Bd.N & S	12	Glendining Rd.....	5
Bryant Av...N & S	7	Laurel Av... N & S	11	Houldsworth Av....	1
Callan Av...N & S	17	Lawndale Av.. N & S	10	Ivy Ct.....	1
Case St.....	17	Lee .....	16	Joseph Sears Rd...	5
Central .....	11	Leland Av... N & S	11	Kenilworth Av.. NE	1
Cent Park Av.. N & S	10	Lemar Av... N & S	11	Leicester Rd... NW	2
Chancellor .. E & W	6	Leon .....	12	Linden Av... E & W	1
Chicago Av... N & S	17	Leonard .....	12	Maclean Av.....	1
Church .....	11	Library Pl... E & W	12	Maple St.... N & S	1
Clark .....	12	Lincoln .....	11	Melrose Av... NE	1
Cleveland .. E & W	17	Linc'wood Dr.. N & S	10	Oxford Av.... NE	2
Clinton Fl... E & W	7	Linden Ct... N & S	17	Pleasant Av....	1
Clyde Av.....	17	Livingston .. E & W	6	Raleigh Rd... NW	2
Colfax .....	11	Lyon .....	11	Richmond Rd... NW	2
Cowper Av... N & S	10	Madison .....	16	Ridge Rd.....	1
Crain .....	16	Main .....	16	Robart Rd.....	2
Culver Av... E & W	10	Maple Av... N & S	12	Robart Pl.....	2
Custer Av...N & S	17	Marcy Av... N & S	10	Roslyn Rd.... NW	1
Darrow Av...N & S	11	McCormick Rd.. NE	11	Rogers Av.....	1
Dartmouth Pl.E & W	12	McDaniel Av.. N & S	11	Sheridan Rd... NW	2
Davis .....	11	Michigan Av.. N & S	17	Southdean Rd.....	5
Dempster .... E & W	11	Milburn .....	12	Sterling Rd.....	5
		Monroe .....	16	Temple Ct.....	1
		Monticello Pl.E & W	7	10th St.....	2
		Mulford .....	16	Virginia Av... NE	1
		Noyes .....	11	Warwick Rd... N & S	2
		Noyes Ct.....	12	Winnetka Av. E & W	2
		Oak Av.....	12	Waverly Pl... NE	1
				Woodstock Av... NE	5

	Page
<b>NILES</b>	
Pages 8, 9, 10, 13, 14, 15	
<b>OAK PARK</b>	
Augusta . . . . . E & W	64
Rossell Av. . . . . N & S	63
Adams W. . . . . E & W	74
Austin Av N. . . . . N & S	64
Austin Av S. . . . . N & S	74
Belleforte Av. . . . . N & S	63
Berkshire . . . . . E & W	64
Carpenter Av. . . . . N & S	73
Chicago Av W. E & W	64
Clarence Av. . . . . N & S	73
Clinton Av. . . . . N & S	73
Columbian Av. . . . . N & S	63
Congress W. . . . . E & W	73
Cuyler Av N. . . . . N & S	64
Cuyler Av S. . . . . N & S	74
Division W. . . . . E & W	64
East Av. . . . . N & S	73
Edmer Av. . . . . N & S	63
Elmwood Av N. N & S	63
Elmwood Av S. N & S	73
Erie W. . . . . E & W	64
Euclid Av N. . . . . N & S	63
Euclid Av S. . . . . N & S	73
Fair Oaks Av. . . . . N & S	63
Fillmore . . . . . E & W	74
Flournoy . . . . . E & W	74
Forest Av. . . . . N & S	63
Garfield St. . . . . E & W	74
Greenfield . . . . . E & W	64
Grove Av N. . . . . N & S	63
Grove Av S. . . . . N & S	73
Gunderson Av. . . . . N & S	73
Harlem Av. . . . . N & S	73
Harrison W. . . . . E & W	74
Harvard . . . . . E & W	74
Harvey Av N. . . . . N & S	64
Harvey Av S. . . . . N & S	74
Hayes Av. . . . . N & S	64
Highland Av. . . . . N & S	74
Holley Ct. . . . . E & W	63
Home Av. . . . . N & S	73
Humphrey Av N. N & S	64
Humphrey Av S. N & S	74
Iowa . . . . . E & W	64
Jackson W. . . . . E & W	74
Kenilworth Av N. . . . .	63
Kenilworth Av S. . . . .	73
Lake W. . . . . E & W	64
LeMoyné St. . . . . E & W	64
Lenox . . . . . E & W	64
Lexington . . . . . E & W	74
Linden Av. . . . . N & S	63
Lombard Av N. N & S	64
Lombard Av S. N & S	74
Lyman Av. . . . . N & S	74
Madison W. . . . . E & W	74
Maple Av. . . . . N & S	73
Mapleton Av. . . . . N & S	64
Marion . . . . . N & S	63
Miller . . . . . E & W	63
North Av. . . . . E & W	64
North Bd. . . . . E & W	64
Oak Park Av N. N & S	63
Oak Park Av S. N & S	73
Ontario W. . . . . E & W	64
Paulina W. . . . . E & W	63
Park Pl. . . . . N & S	63
Pleasant . . . . . E & W	74
Railroad Av. . . . . E & W	74
Randolph . . . . . E & W	74
Ridgeland Av N. N & S	63
Ridgeland Av S. N & S	73
Schneider . . . . . E & W	63
Scoville Av N. N & S	63
Scoville Av S. N & S	73
South Bd. . . . . E & W	74

	Page
Superior W. . . . . E & W	64
Taylor Av N. . . . . N & S	64
Taylor Av S. . . . . N & S	74
Thomas . . . . . E & W	64
Van Buren W. E & W	74
Washington W. E & W	74
Wenonah Av. . . . . N & S	73
Wesley Av. . . . . N & S	73
Williams . . . . . E & W	63
Wisconsin Av. . . . . N & S	73
Woodbine Av. . . . . N & S	63

**PARK RIDGE**  
Pages 17A and 18.  
**RIVERDALE**  
Pages 181 and 187  
**RIVER FOREST**  
Page 62A

**WILMETTE**

Ashland Av. . . . . E & W	6
Blum St. . . . . E & W	5
Broadway . . . . . N & S	6
Brown St. . . . . E & W	4
Cambridge Av. . . . . N & S	5
Catalpa Ct. . . . . N & S	6
Central Av. . . . . E & W	7
Central Pk Av. . . . .	5
Charles Av. . . . . N & W	5
Chestnut Av. . . . . E & W	6
Clark St. . . . . N & S	5
Clover Rd. . . . . E & W	5
Columbus Av. . . . . N & S	6
Crescent Pl. . . . . E & W	5
Dupee Pl. . . . . N & S	6
8th . . . . . N & S	6
11th . . . . . N & S	6
Elmwood Av. . . . . E & W	6
5th . . . . . N & S	6
Fernleaf Av. . . . . N & S	5
Forest Av. . . . . E & W	6
4th . . . . . N & S	6
14th . . . . . N & S	5
Glenview Rd. . . . . E & W	4
Golf Tr. . . . . N & S	7
Greeley Av. . . . . N & S	4
15th St. . . . . N & S	5
16th St. . . . . N & S	5
17th St. . . . . N & S	5
18th St. . . . . N & S	5
Greenleaf Av. . . . . E & W	1
Greenwood Av. . . . . E & W	6
Gregory Av. . . . . E & W	7
Harvard Av. . . . . N & S	5
Highland St. . . . . N & W	5
Hill . . . . . E & W	7
Hollywood Av. . . . .	5
Kenilworth Dr. . . . . N	1
Kenilworth Dr. . . . . S	5
Lake Av. . . . . E & W	7
Laurel Av. . . . . E & W	7
Linden Av. . . . . E & W	7
Main St. . . . . NW	5
Maple Av. . . . . E & W	6
Melvin Av. . . . . N & S	4
Michigan Av. . . . . SW	7
North Av. . . . . E & W	5
9th . . . . . N & S	6
Oak Circle. . . . . N & S	5
Oak St. . . . . N & S	4
Oakwood Av. . . . . E & W	6
Oxford Av. . . . . N & S	4
Park Av. . . . . NW	5
Pine . . . . . NW	6
6th . . . . . N & S	6
10th . . . . . N & S	6
Seger St. . . . . E & W	5
Sheridan Rd. . . . . N & S	7
Spencer Av. . . . . E & W	5
3rd . . . . . N & S	7

	Page
13th . . . . . N & S	5
12th . . . . . N & S	6
Walnut Av. . . . . E & W	5
Washington Av. . . . .	6
Wilmette Av. . . . . NW	6
Wood Ct. . . . . N & S	6
Woodbine . . . . . N & S	6
Yale Av. . . . . N & S	4

**WINNETKA**

Abbottsford Rd. . . . .	1
Alles Rd. . . . .	1
Arbor Vitae Rd. . . . .	1
Asburg Av. . . . . XXXVI	
Ash St. . . . .	1
Ashland . . . . . XXXVI	
Auburn Av. . . . . XXXVIII	
Berkeley Av. . . . . XXXVIII	
Bertling Lane . . . . .	1
Birch St. . . . . XXXVIII	
Blackthorn Rd. . . . . XXXVI	
Bluff St. . . . . XXXV	
Briar Lane . . . . .	1
Bryant Av. . . . . XXXVI	
Burr Av. . . . . XXXVI	
Cedar St. . . . .	1
Center St. . . . . XXXVI	
Chatfield Rd. . . . . XXXVI	
Cherry St. . . . .	1
Chestnut St. . . . . XXXVIII	
Church Rd. . . . .	1
Cleveland Av. . . . . XXXV	
Crescent Av. . . . .	1
Diller St. . . . .	1
Elder Lane. . . . .	1
Eldorado St. . . . . XXXVI	
Elm St. . . . .	1
Ely Rd. . . . . XXXVI	
Essex Rd. . . . .	1
Euclid Av. . . . . XXXVIII	
Fairview Av. . . . .	1
Fig St. . . . . XXXVI	
Fir St. . . . .	1
First St. . . . .	1
Forest Av. . . . .	1
Foxdale Av. . . . . XXXVI	
Fuller Lane. . . . .	1
Gage St. . . . . XXXVI	
Garland Av. . . . .	1
Garland Pl. . . . . XXXVII	
Glendale Av. . . . . XXXVIII	
Green Bay Rd. . . . . XXXVI	
Greenwood Av. . . . . XXXV	
Gordon Ter. . . . . XXXVI	
Grove St. . . . . XXXV	
Halsted St. . . . . XXXV	
Hamptondale Av. . . . . XXXVI	
Hawthorn Lane. . . . .	1
Hibbard Rd. . . . . XXXV	
Hill Rd. . . . .	1
Hubbard Pl. . . . . XXXVI	
Humboldt Av. . . . . XXXVII	
Krieger St. . . . . XXXV	
Lake St. . . . . XXXVIII	
Lakeside Av. . . . . XXXV	
Laurel Av. . . . . XXXVI	
Lincoln Av. . . . . XXXVIII	
Linden Av. . . . . XXXVI	
Linden St. . . . . XXXVIII	
Lloyd Pl. . . . . XXXVI	
Locust Av. . . . . XXXVIII	
Prairie Av. . . . . NW	6
Princeton Av. . . . . N & S	4
Railroad Av. . . . . NW	6
Reinwald Av. . . . . NW	4
Ridge Av. . . . . N & S	5
Schiller St. . . . . E & W	5
7th . . . . . N & S	6



Established 1872

# FARR & COMPANY

NEWTON C. FARR

## REALTORS

140 South Dearborn Street

Telephone Central 2485

MEMBER

Chicago Real Estate Board  
Chicago Mortgage Bankers Association  
Chicago Association of Commerce  
Board of Fire Underwriters

## Lionel A. Bell

**REAL ESTATE LOANS  
FIRST MORTGAGE INVESTMENTS  
INSURANCE**

Loans on Improved Realty Covering Territory Shown on Page Opposite,  
at Low Rates with Pre-payment Privileges.

35 North Dearborn Street  
Telephone Central 3587

CHICAGO

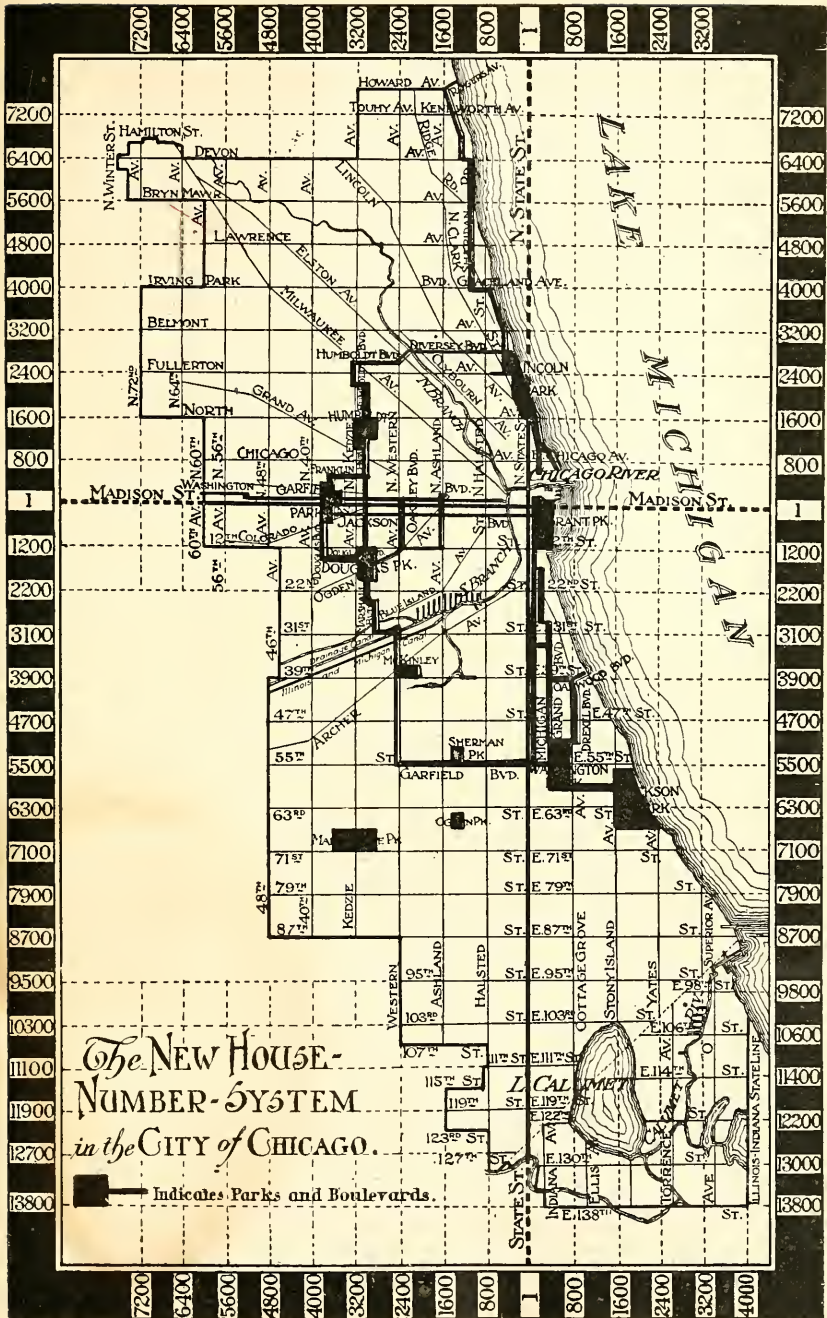

The New House-  
 Numbering System  
 in the City of Chicago.

Indicates Parks and Boulevards.

# GEO. C. OLCOTT

Land

Valuator

**A**PPRAISEMENTS made for investors, owners, corporations, appraisal companies, or individuals where special expert estimates are desired.



118 NORTH LA SALLE STREET

Franklin 5186

CHICAGO

# OLCOTT'S SYSTEM OF CORNER VALUATIONS

By GEORGE C. OLCOTT

---

In order to calculate the value of a corner with any fair degree of accuracy, it will first be necessary to ascertain the unit value of the lot for 100 feet in depth. The corner influence does not extend beyond that depth. See table of valuations. Any excess over 100 feet in depth should be calculated at the side street unit.

## Suburban and Unimproved Corners

Add 10 per cent of unit value of the side street to the unit value of the frontage street. Calculate 50 feet frontage as coming under corner influence. If owned by two different parties place  $\frac{3}{4}$  of the 10 per cent on immediate corner lot and  $\frac{1}{4}$  on next lot adjoining.

## Residence Lots, Improved Streets, Not Apartment House District

Add 25 per cent, instead of 10 per cent, as above. In other respects treat the same.

## Apartment House District Corners

Add 50 per cent of the side street unit to the frontage unit for 100x100 feet on a corner, if in one ownership. If less than 100 feet in depth calculate value for 100 feet by tables of valuations. If more, calculate excess from side street unit.

If the corner is in four holdings of 25 feet each, calculate 60 per cent of the entire increase for 100 feet, as applying to the first lot, 22 per cent to the second, 12 per cent to the third, and 6 per cent to the last lot.

To ascertain the unit for each lot separately, to the frontage unit add 240 per cent of the corner increase unit, when calculated, for the first lot, 88 per cent for the second, 48 per cent for the third and 24 per cent for the last lot.

For instance, take a corner 100x125 with a unit value of \$100 a foot for 100 feet in depth on the 100 foot side and \$80 a foot for the 25 foot side. The base value is 100 times \$100 or \$10,000. The corner value to be added would be 100 times \$40 or \$4,000. Then there is left a lot 25x100 on the rear, which is worth 25 times \$80 or \$2,000, making the total value \$16,000.

# A. HOLINGER & CO.

First Mortgages  
and Real Estate  
Gold Bonds

4<sup>TH</sup> FLOOR—11 SOUTH LA SALLE STREET

TELEPHONE: DEARBORN 6200

*Building Loans Our Specialty*

Member Cook County Real Estate Board

# BROWN REALTY CO.

*Real Estate and Loans*

EXCHANGES A SPECIALTY  
City and Farm Properties

Suite 702-4      All Phones  
30 N. Dearborn St.      Dearborn 8921-2

*"Personal interest given each transaction"*



## Olcott's Corner Valuations (Continued)

### Retail Business Not Transfer Corner

Add 100 per cent of side street unit to frontage unit, the increase to be not less, however, than 30 per cent of the unit value on the front street. Estimate 50 feet as a corner lot. If in two holdings, give  $\frac{3}{4}$  of the added value to the first lot and  $\frac{1}{4}$  to the second lot. Specifically stated 150 and 50 per cent respectively.

### Transfer Corners

No arbitrary rule can be adopted. It can be approximately arrived at, however, by comparison. Take the best known transfer corner on a street or district, call it 100 per cent, then the next best, call it 90 per cent, more or less, as the case may be, then the next best and so on. Secure figures on any one of the corners considered and all of the corners can be estimated by percentages from that beginning. Calculate 100 feet as a corner. Divided up into four holdings apply 65 per cent of the increase, over unit in middle of block, to the immediate corner, 20 per cent to the next lot, 10 per cent to next and 5 per cent to the last.

### Central Business District Corners

Add 30 per cent of side street unit and 30 per cent of the frontage unit to the frontage unit. The side street unit, however, should not be less than 28 per cent of the frontage unit. If divided up into four holdings, place 62.5 per cent of the total corner increase on the first lot, 20.83 per cent on the second, 11.67 on the third and 5 per cent on the fourth lot.

Figuring in units instead of totals, add 250 per cent of the unit to be added for the whole 100 feet, to the frontage unit, for the first lot, 83.32 per cent for the second, 46.68 per cent for the third, and 20 per cent for the fourth lot.

### Factory Districts

Add 40 per cent of the side or low value unit to the high value unit. Cover 100 feet. Low value unit to be not less than 30 per cent of high value unit. If divided into small holdings, apply 60 per cent of increase to first lot, 25 per cent to second, 10 per cent to third and 5 per cent to fourth lot.

# **S. YONDORF & CO.**

## *Loans on Real Estate*

—  
**LOWEST RATES**  
—

56 W. Randolph St.

Telephones: State 7238-9

# **ADVERTISE**

IN

## **OLCOTT'S LAND VALUES BLUE BOOK**

Ads good for a year. Reaches the leading **REAL ESTATE OWNERS, MORTGAGE INVESTORS, ARCHITECTS, BUILDERS, BANKERS and CAPITALISTS.**

*Write, phone or call for space in next edition*

FRANKLIN 5186

118 N. LA SALLE STREET

# TABLE OF VALUATION OF LOTS OF DIFFERENT DEPTH IN THE SAME BLOCK

A LOT 100 FEET IN DEPTH BEING THE UNIT OF VALUE

Note.—The valuations given in this publication are for lots of the prevailing depth in each block. In order to ascertain the value of lots of a greater or lesser depth, reduce to a unit of value of a lot 100 feet in depth in that block, using tables below. Then use the same tables to find value of lot of depth sought.

DEPTH OF LOT	Residence and Retail Districts, W. A. Somers' Percentages.	Factory and Warehouse Districts, Geo. C. Olcott's Percentages.	Central Business District Percentages.
10 feet	25	...	20
20 "	41	...	30
25 "	43	...	34
30 "	54	...	39
40 "	64	...	48
50 "	72.5	...	57
60 "	79.5	...	66
70 "	86	...	75
80 "	91	...	84
90 "	96	...	92
100 "	100	100	100
110 "	104	108	108
120 "	107	114	116
125 "	108	116	119
130 "	110	120	123
140 "	113	126	130
150 "	115	130	137
160 "	117	134	144
170 "	118	136	151
180 "	120	140	158
190 "	121	142	164
200 "	122	144	170
225 "	125	150	...
250 "	127	154	...
275 "	130	160	...
300 "	133	166	...
350 "	136	172	...
400 "	140	180	...

## SCHEDULE FOR COMPUTING THE VALUE OF BUILDINGS

	Per Cubic Foot.
Office Buildings, fireproof, first class.....	72 to 96 cents
Office Buildings, fireproof, second class.....	48 to 72 cents
Merchandise Buildings, fireproof, first class, steel construction.....	36 to 48 cents
Manufacturing and Storage, fireproof, first class, concrete.....	24 to 36 cents
Apartment Buildings, fireproof, first class.....	60 to 96 cents
Apartment Buildings, not fireproof, first class.....	24 to 36 cents
Manufacturing or Warehouse, mill construction, of 5,000 sq. ft. floor space.....	18 to 24 cents
Factory Buildings, ordinary construction, according to floor space.....	14 to 19 cents
Residences, first class.....	48 to 72 cents
Residences, ordinary.....	19 to 30 cents
Residences, two or three-story frame, stone foundation.....	16 to 28 cents
Stores or Brick-Front Buildings, ordinary.....	14 to 29 cents
Flat Buildings, ordinary, brick.....	16 to 28 cents
Flat Buildings, two or three-story frame.....	13 to 19 cents
Cottages, brick or stone foundation.....	13 to 23 cents
Cottages, one-story frame, on posts.....	12 to 14 cents

# NEW WEALTH

The real backbone of the wealth of this city lies in real estate. Real estate, such as we have in Chicago, adds annually millions of new value to our national wealth. Mortgages on this productive property are the safest form of investment known.

We recommend our First Mortgage Real Estate Bonds to our customers because we know that they are carefully made upon fair valuation and yield good returns. Investment in these mortgages helps finance this community, and the security is right here at home where you can make personal investigation.



REAL ESTATE LOAN DEPARTMENT

STATE BANK *of* CHICAGO

Oscar H. Haugan, Vice-President

LA SALLE & WASHINGTON STREETS

# MAP SECTION

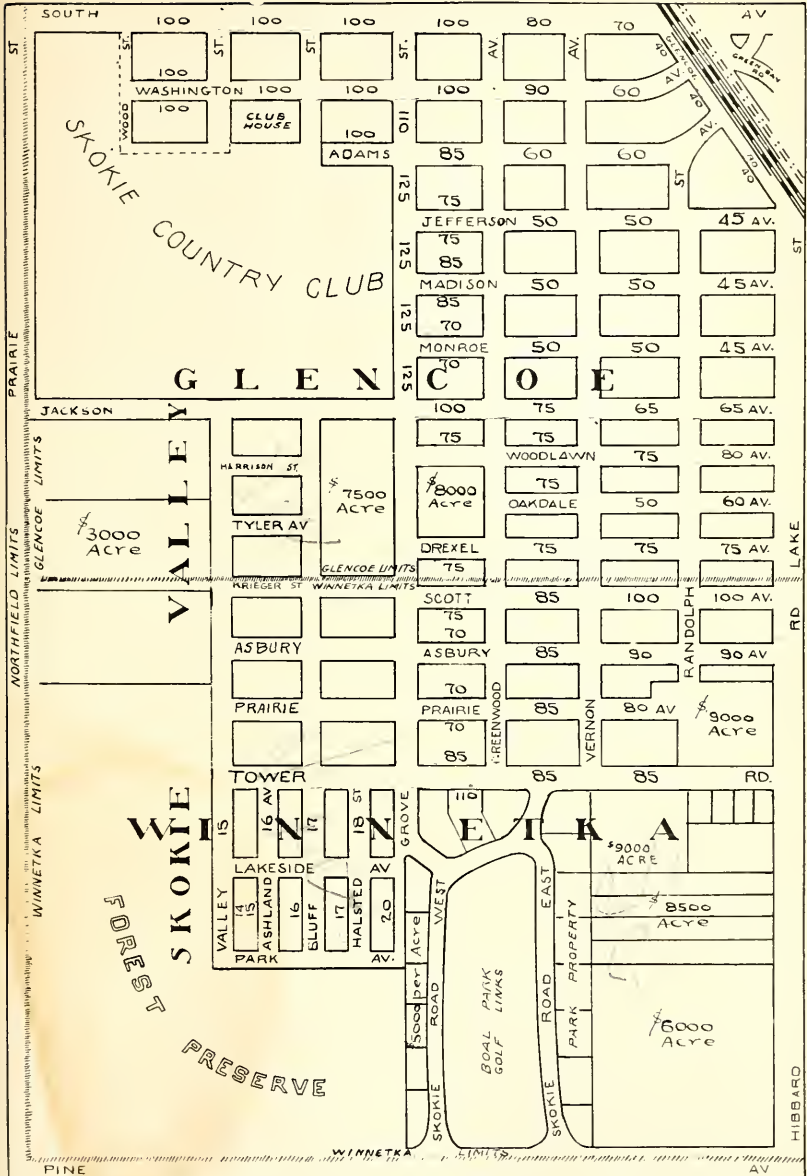

WINNETKA

PINE



Class.

25

- 1 - Fr. Cot.
- 2 - Br. "
- 3 - S+F Burg.
- 4 Br "
- 5 Ok. Str. S+F Horse
- 6 S+F Res.
- 7 Mod. Mod.
- 8 2-Story Mod.
- 9 Mod. 1.5 stories
- 10 1-Story High Grade
- 11 " "
- 12 A+ "
- 13 2-F Frame
- 14 OS-2F - Br
- 15 Mod-2F - Br
- 16 BF - Br
- 17 U's + K.
- 18 Small Apt.
- 19 Tall Apt.

[E: 11/11/1911]

- 43 Mill + 2nd
- 44 Empire Factory

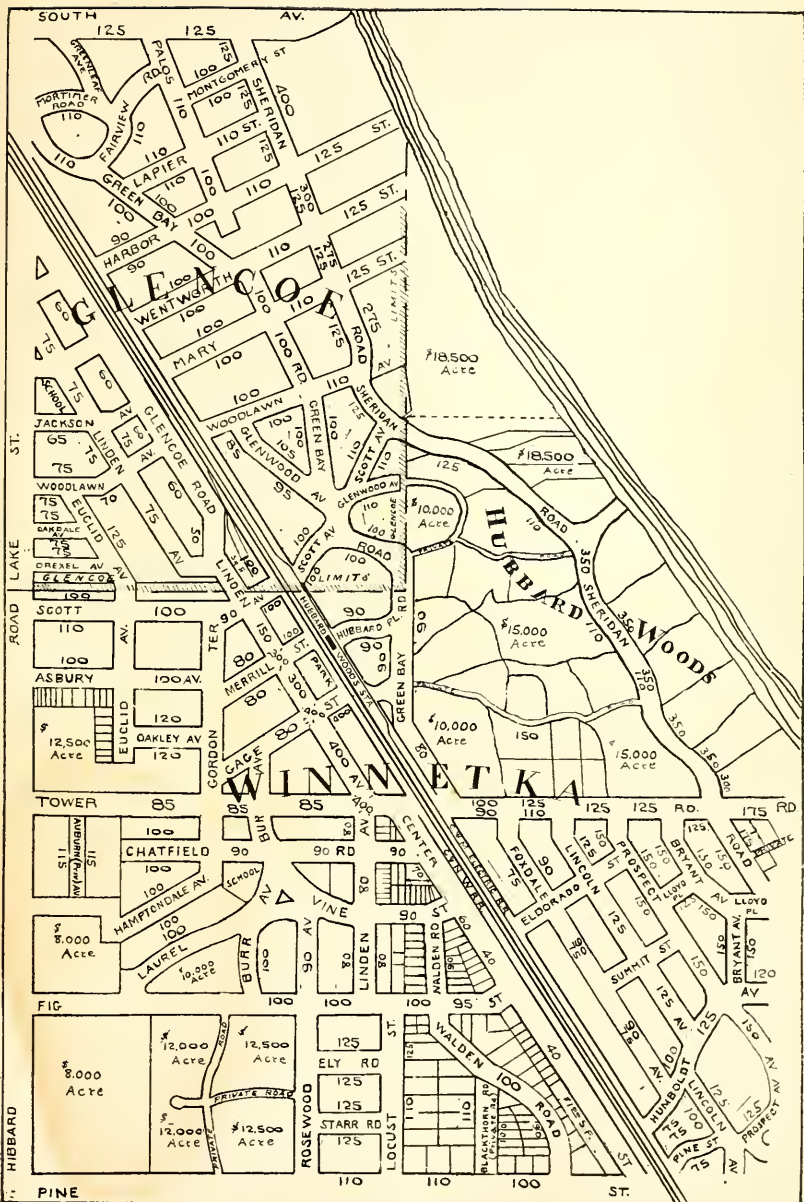

Page XXXV

Page XXXVII



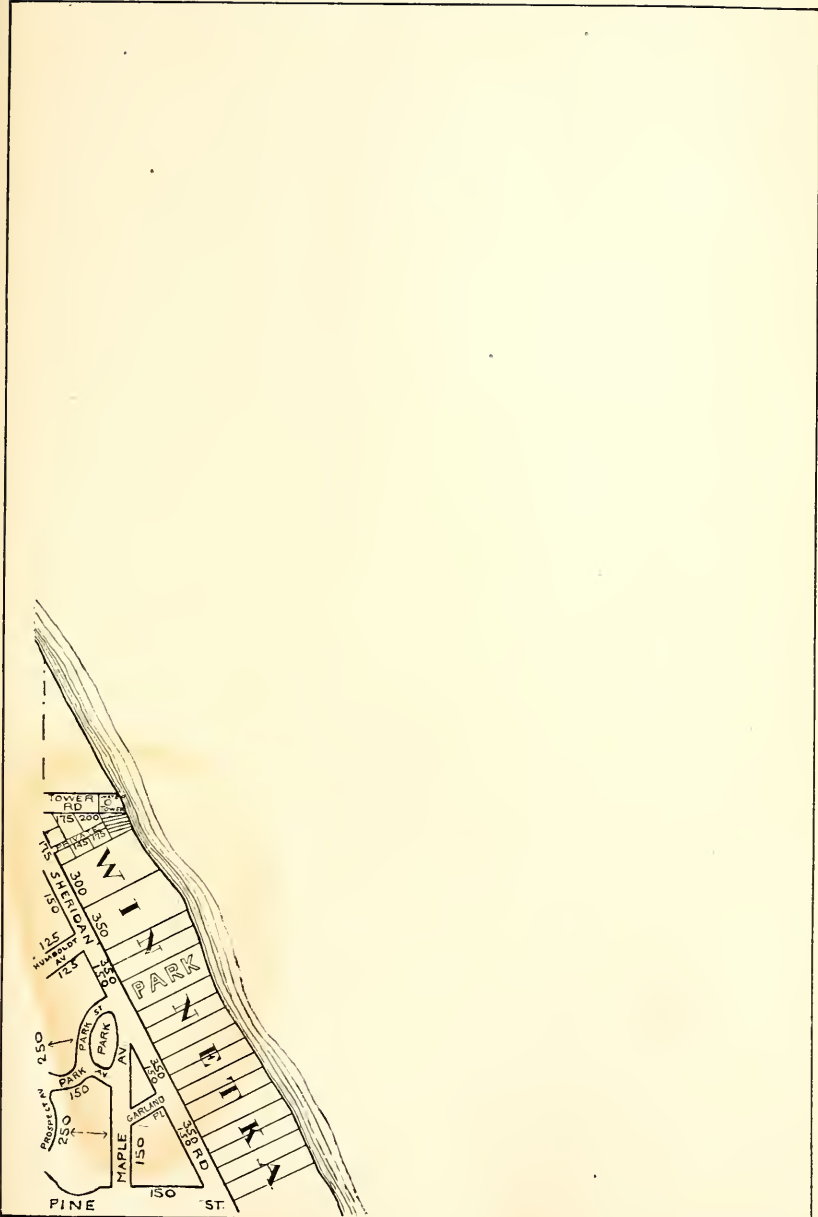





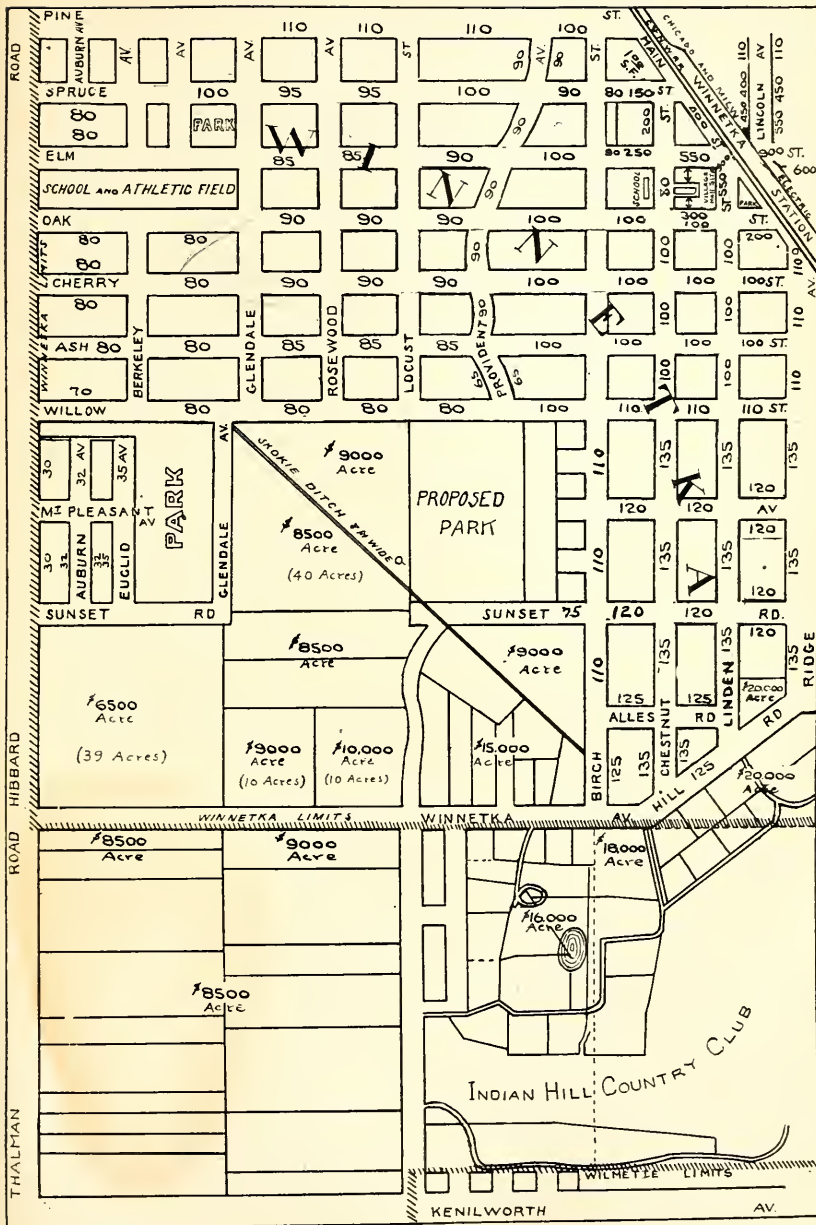

SERVICE YOU WILL LIKE

# WINNETKA

E. E.

## STULTS REALTY CO.

460 Winnetka Ave.  
at Indian Hill Station

Winnetka  
1800

MAIN OFFICE

1901 Montrose Ave.

Bittersweet 4040

OTHER OFFICES

6755 Sheridan Road—ROGERS PARK—Sheldrake 9000  
424 1/2 Linden Ave. — WILMETTE —Wilmette 3450  
2608 W. Railroad Ave.—EVANSTON—University 8080  
4301 Broadway — UPTOWN —Lake View 6328

# GEO. C. OLCOTT

Land

Valuator

APPRAISEMENTS made for investors, owners, corporations, appraisal companies, or individuals where special expert estimates are desired.



118 NORTH LA SALLE STREET

Franklin 5186

CHICAGO

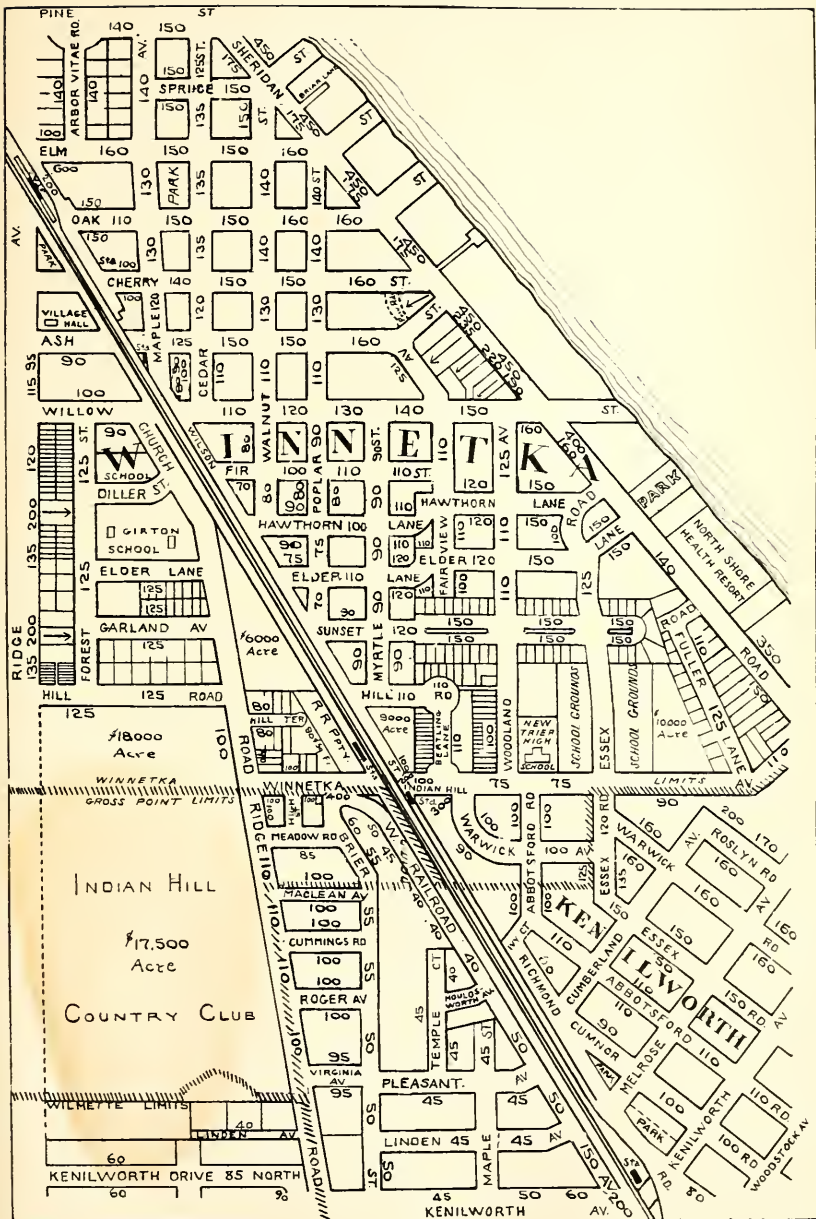





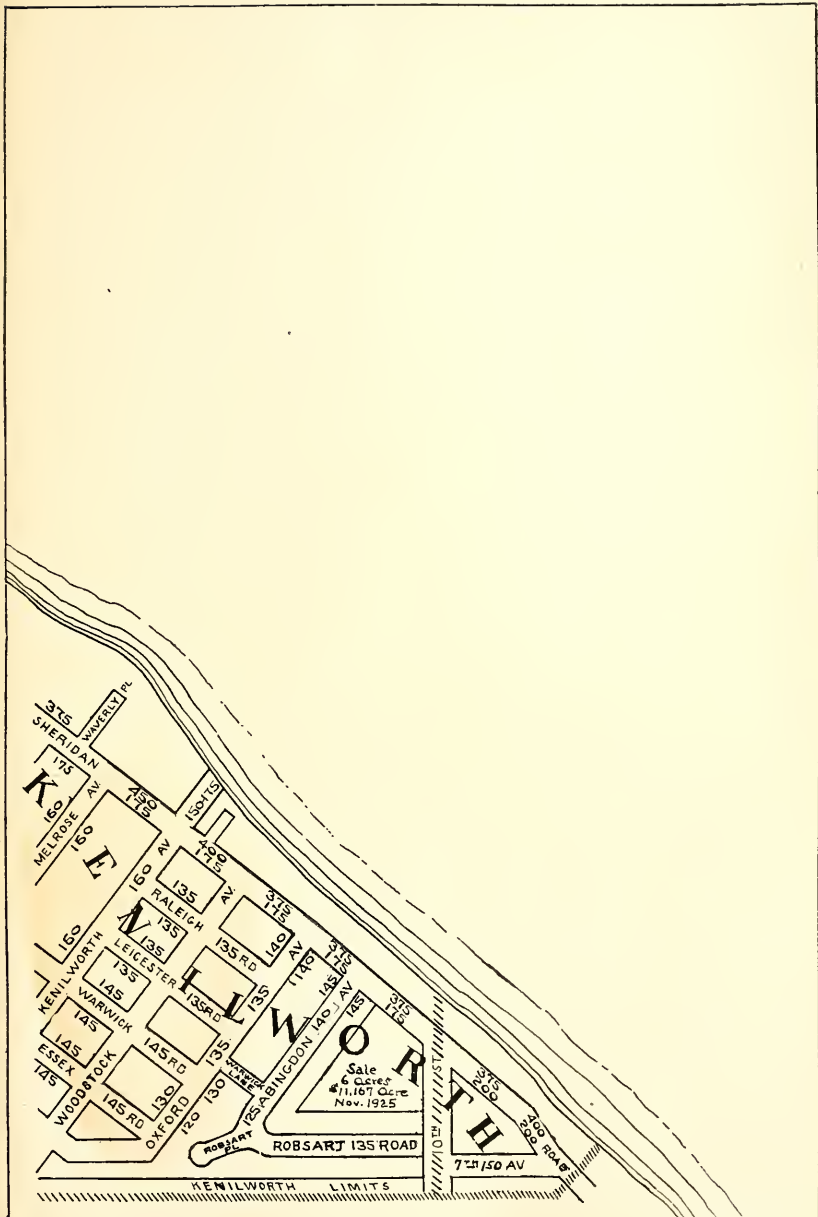



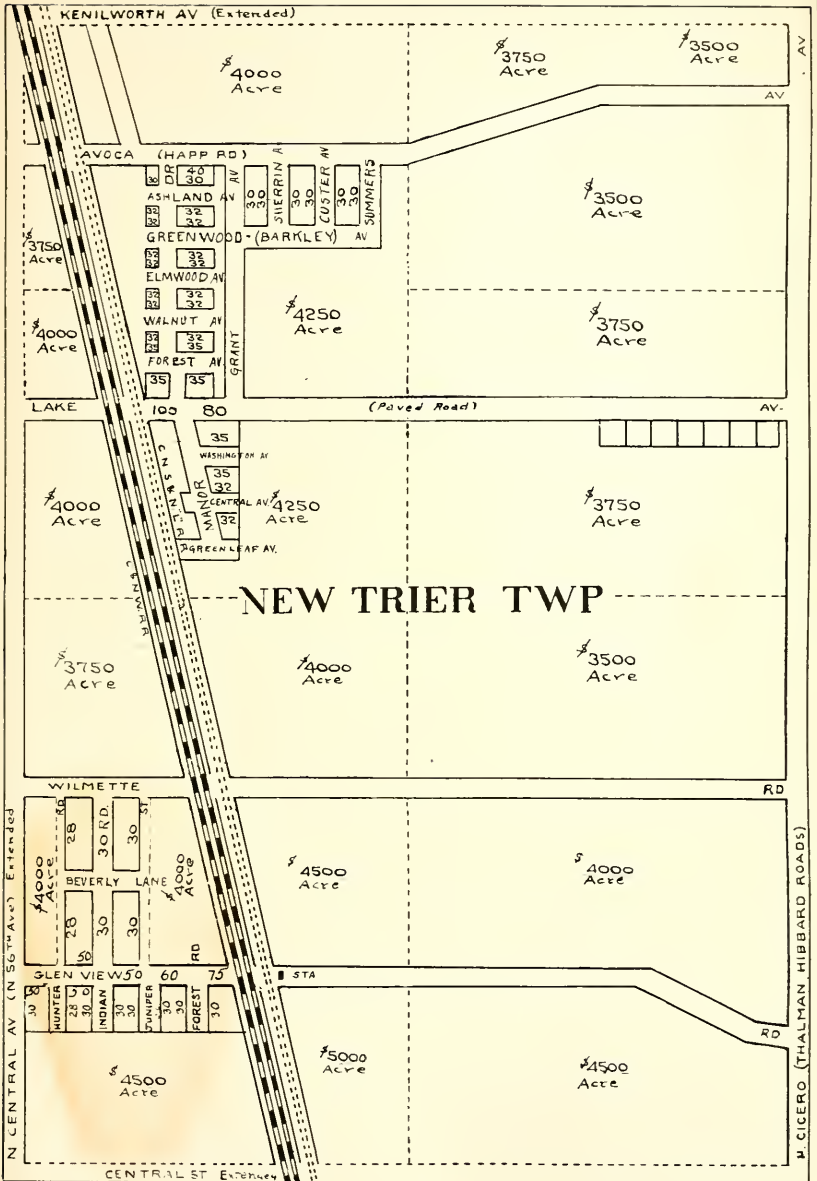





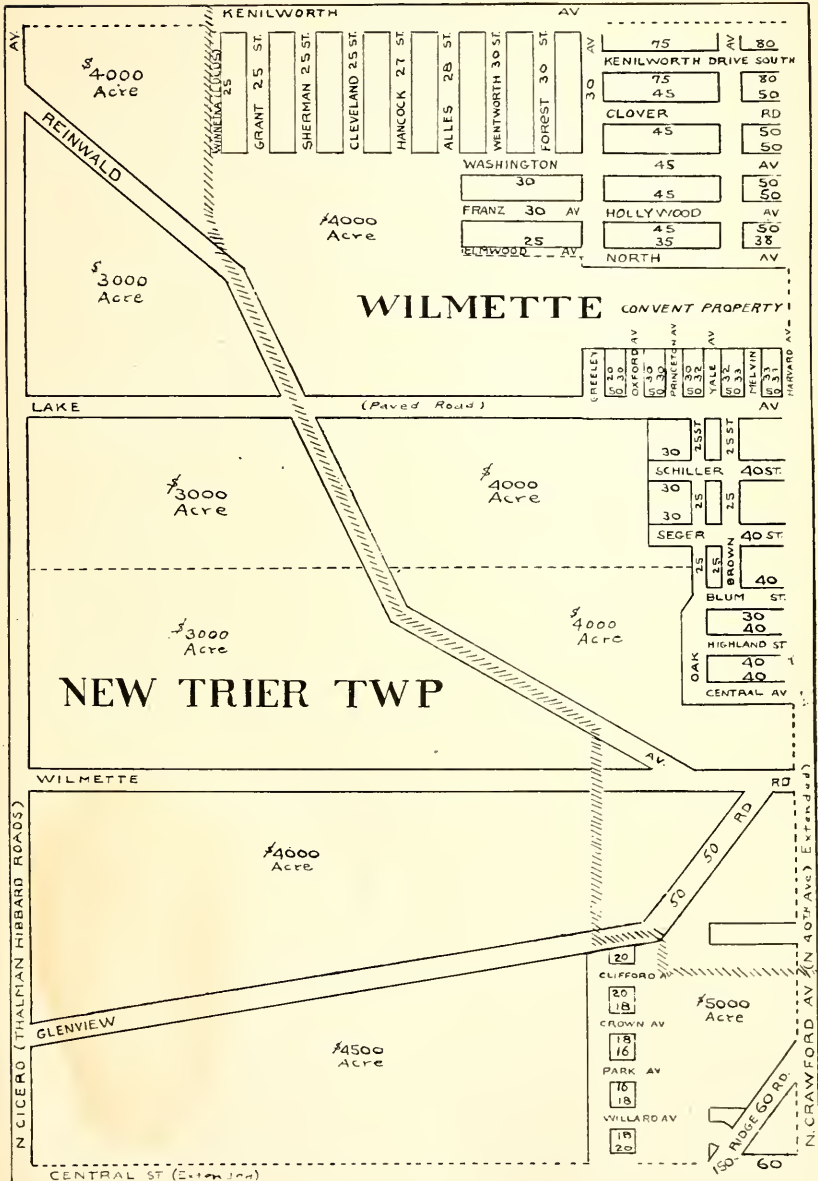

Page 3

Page 5



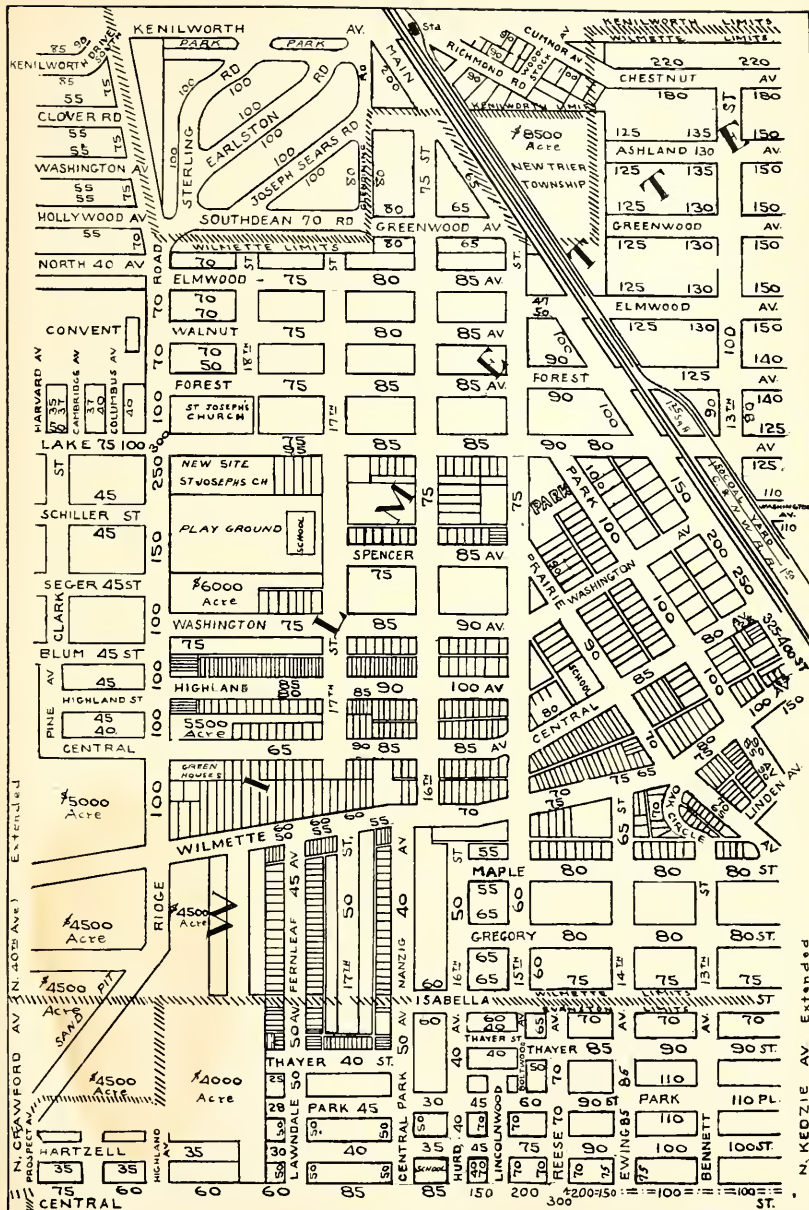

Page 4

Page 6

N. KEDZIE AV Extended



SERVICE YOU WILL LIKE

**WILMETTE**

E. E.

**STULTS REALTY CO.**

424 Linden Ave.  
(Linden Crest Apt. Bldg.)

Phone  
Wilmete 3450

**MAIN OFFICE**

**1901 Montrose Ave.**

**Bittersweet 4040**

**OTHER OFFICES**

460 Winnetka Ave.— WINNETKA — Winnetka 1800  
2608 W. Railroad Ave.—EVANSTON —University 8080  
6755 Sheridan Rd.—ROGERS PARK—Sheldrake 9000  
4301 Broadway — UPTOWN — Lake View 6328

**ADVERTISE**

IN

**OLCOTT'S LAND VALUES  
BLUE BOOK**

Ads good for a year. Reaches the leading **REAL ESTATE OWNERS, MORTGAGE INVESTORS, ARCHITECTS, BUILDERS, BANKERS and CAPITALISTS.**

*Write, phone or call for space in next edition*

FRANKLIN 5186

118 N. LA SALLE STREET

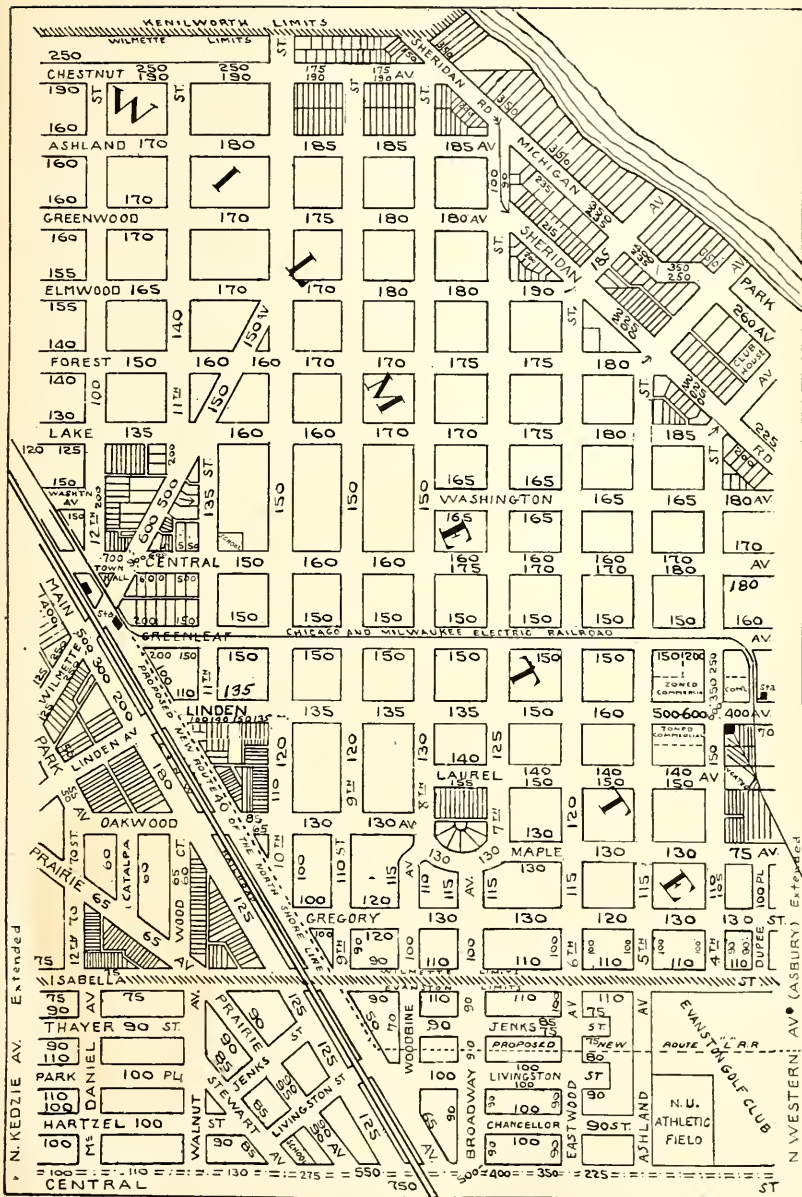



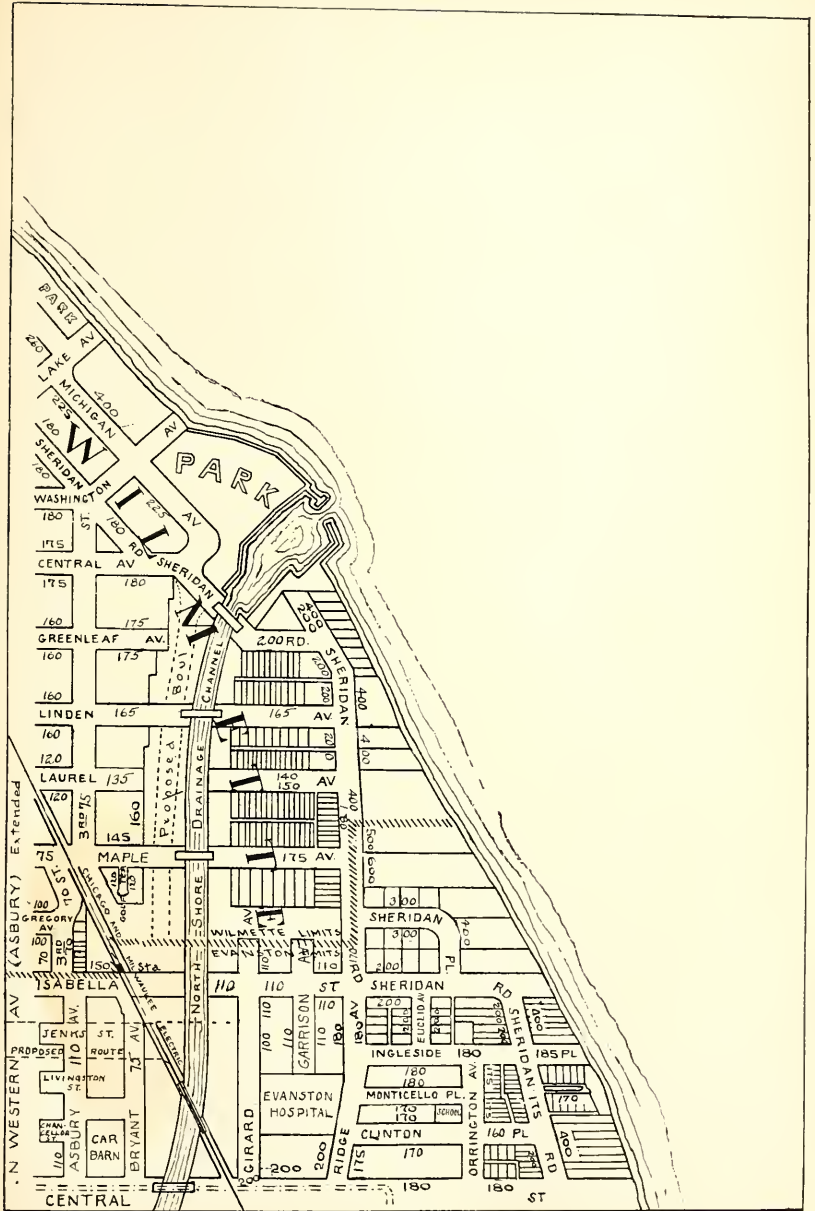







Randolph { 3076  
              } 3077

ESTABLISHED 1895

# Thomas E. Sullivan & Company

First National Bank Building  
Chicago

## Real Estate Investments

### MEMBERS

Chicago Real Estate Board  
Cook County Real Estate Board  
Chicago Board of Underwriters

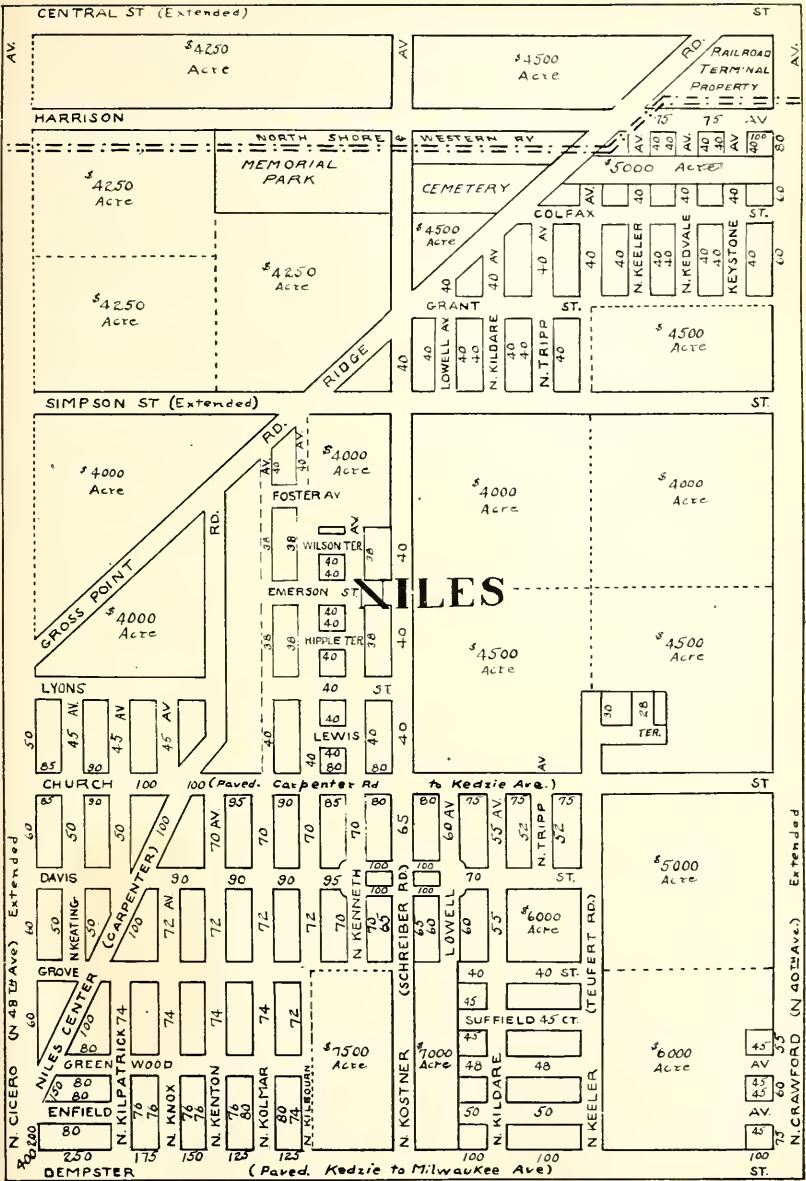





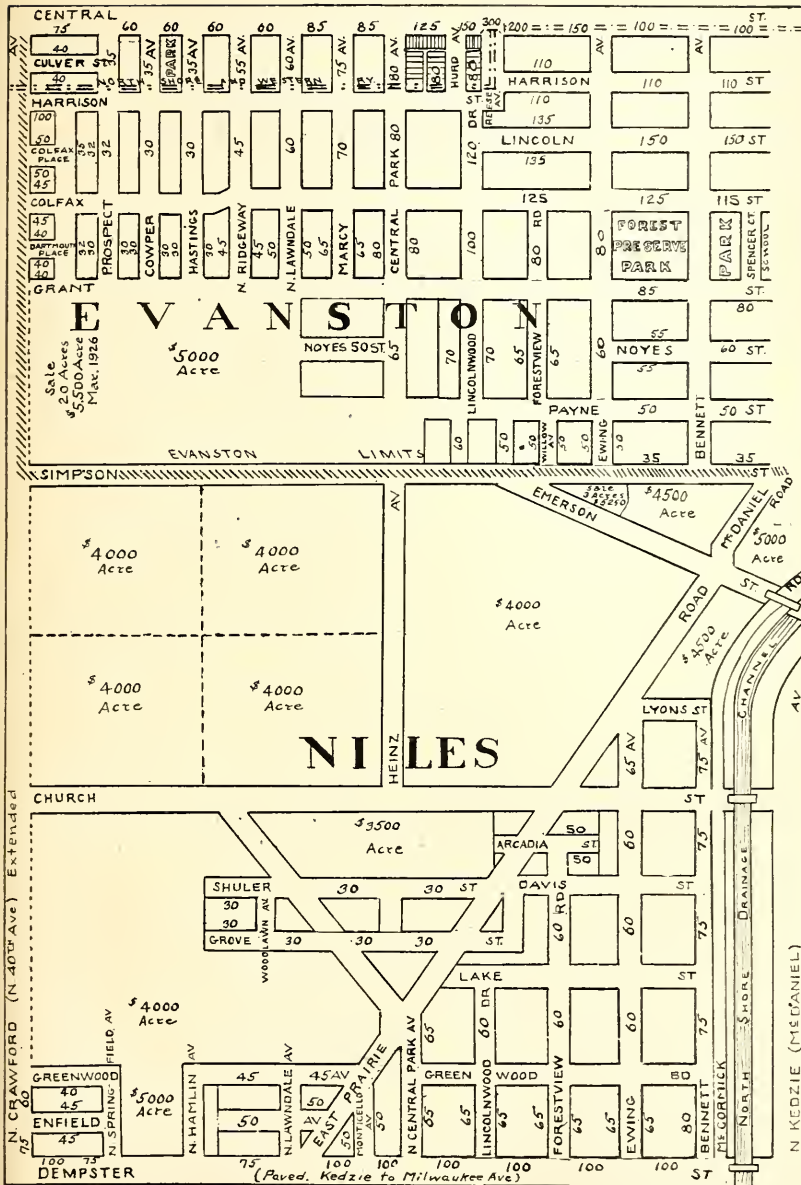

Page 11

**SERVICE YOU WILL LIKE**  
**EVANSTON**

**E. E.**  
**STULTS REALTY CO.**  
**2608 W. Railroad Ave.—University 8080**

**MAIN OFFICE**  
**1901 Montrose Ave.—Bittersweet 4040**

**OTHER OFFICES**  
460 Winnetka Ave.—WINNETKA—Winnetka 1800  
424 Linden Ave. —WILMETTE—Wilmette 3450  
6755 Sheridan Rd.—ROGERS PARK—Sheldrake 9000  
4301 Broadway — UPTOWN —Lake View 6328

**Phone University 8383**

**McKendry Realty Co.**

**Real Estate — Insurance — Investments**

**FOLLOW**  **THE STAR**

**1614 Orrington Ave.**

**EVANSTON, ILL.**

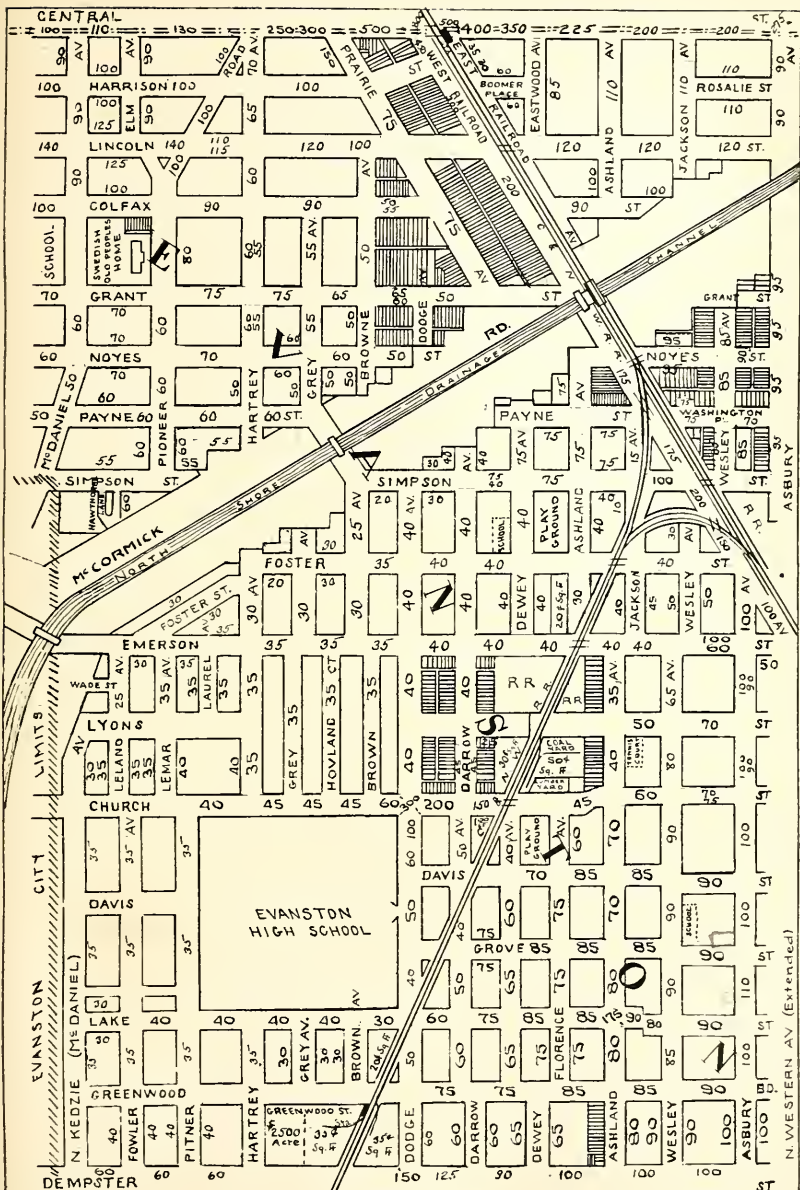

Asbury Ave 16

# Chicago & North Shore Real Estate

## QUINLAN AND TYSON

Inc.

*Established 1884*

Mortgages                      Bond Issues  
Renting                      Insurance  
Property Management              Sales

40 N. Dearborn St.  
Chicago

Phone  
Central 0227

Fountain Square  
Evanston

University 2600  
Rogers Park 2617

Prouty Building  
Winnetka

Phone  
Winnetka 2199

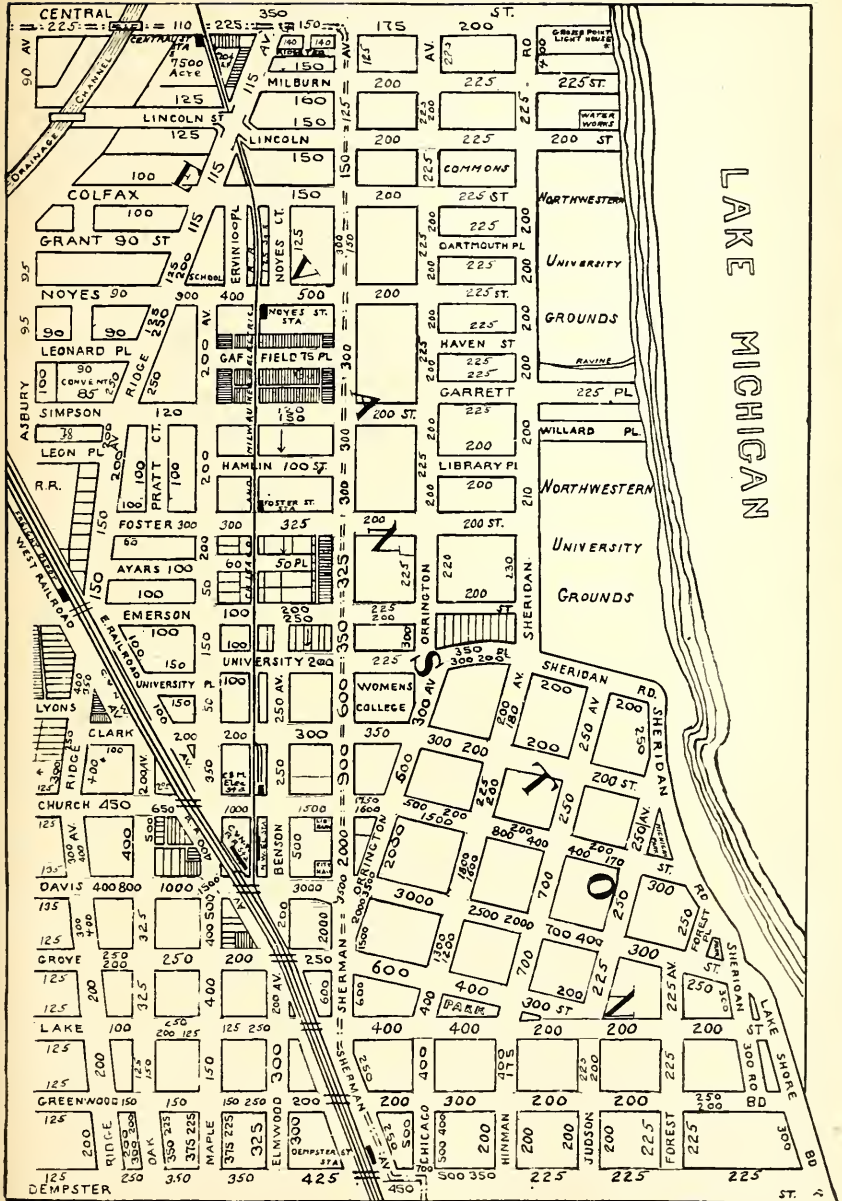

LAKE MICHIGAN















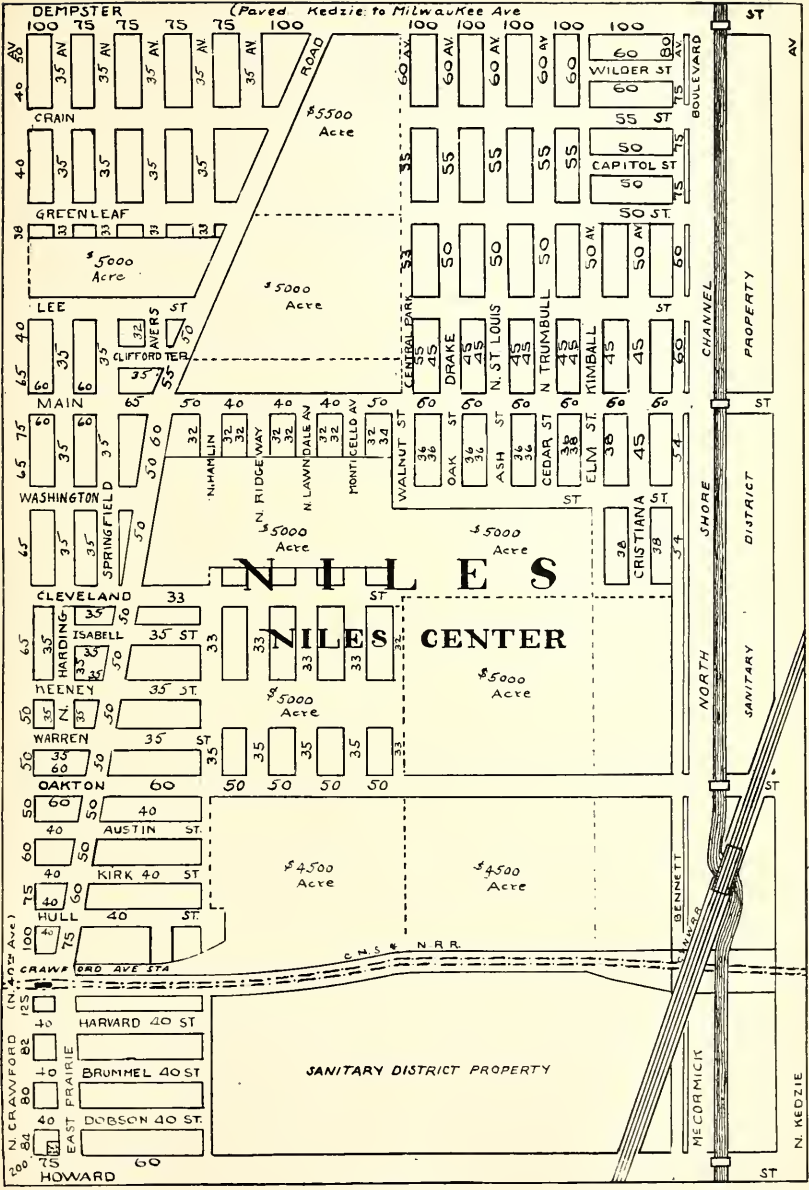

# STANLEY & CO.

Real Estate :: Loans  
Insurance

—  
*Specializing in "L" Extension and  
Evanston Investments*  
—

*Main Office*  
1700 Dempster Street  
Tel. Univ. 7384

*Branch Office*  
Dodge Ave. "L" Station

SUBSCRIBE TO  
**Olcott's Land Values Blue Book**

*for*

**Reliable Information**

*on*

**CHICAGO REAL ESTATE VALUES**

*In General Use Among Dealers and Owners*

**PRICE FIVE DOLLARS**

**GEO. C. OLCOTT & CO.**

**Franklin 5186**

**118 N. La Salle St.**

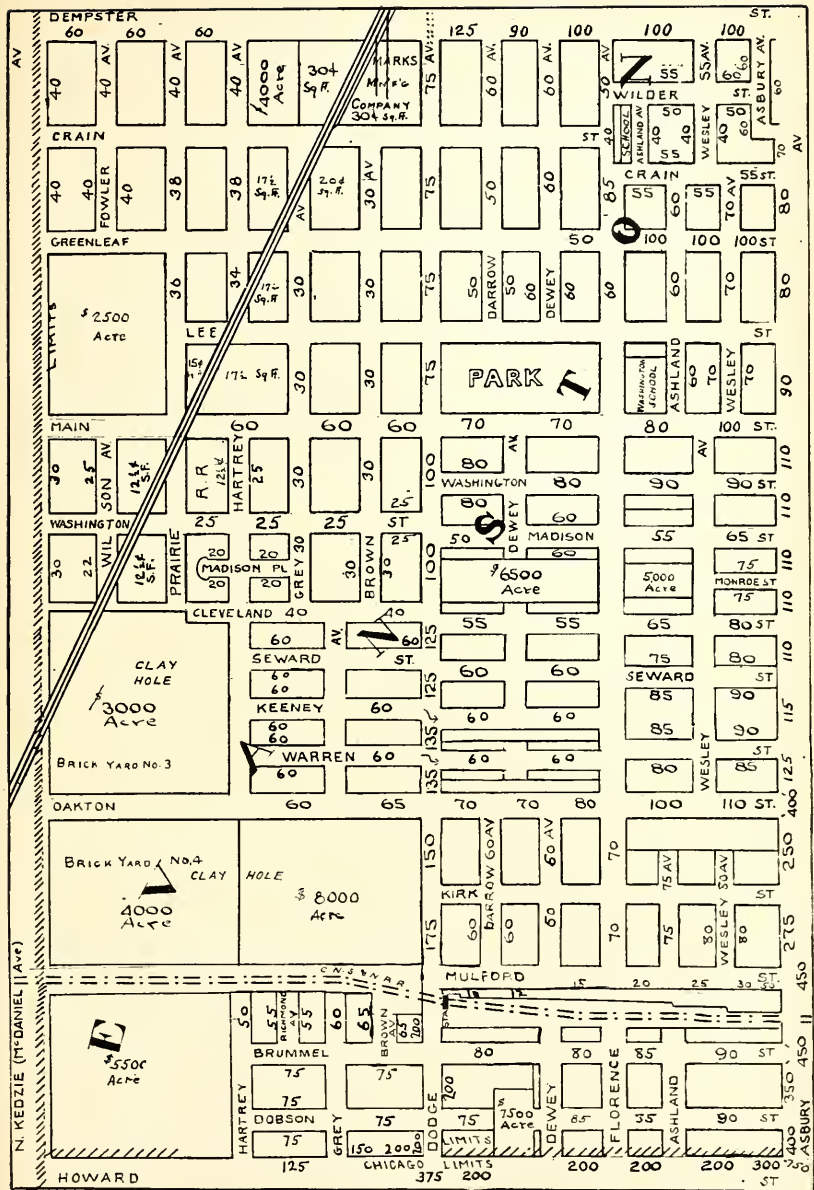

*SAVE YOUR TIME BY consulting us on*

# Real Estate Investments

We have built our reputation on expert knowledge of values, experience and courteous treatment.

**OVER 25 Years IN THE LOOP.**

Chicago is the World's Greatest City.

Our Clients are among the largest Real Estate owners in Chicago. If you wish to buy, sell exchange, we solicit your business.



## **W. D. MURDOCK & CO.**

Chicago Temple, Washington and Clark Sts.

**77 W. WASHINGTON ST.**

Tel: Dearborn 9151-9152-9179

Uptown Office

4924 Sheridan Road

Phone: Edgewater 3814

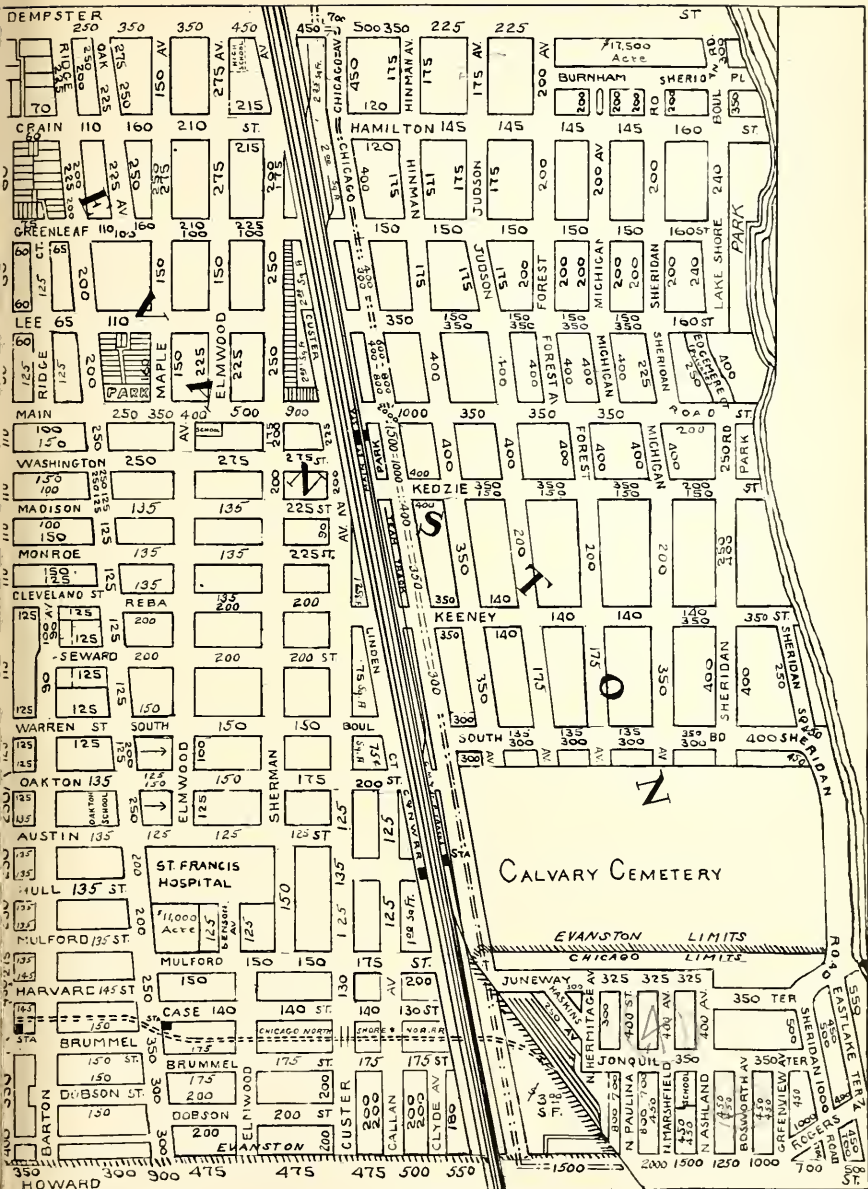

15-18



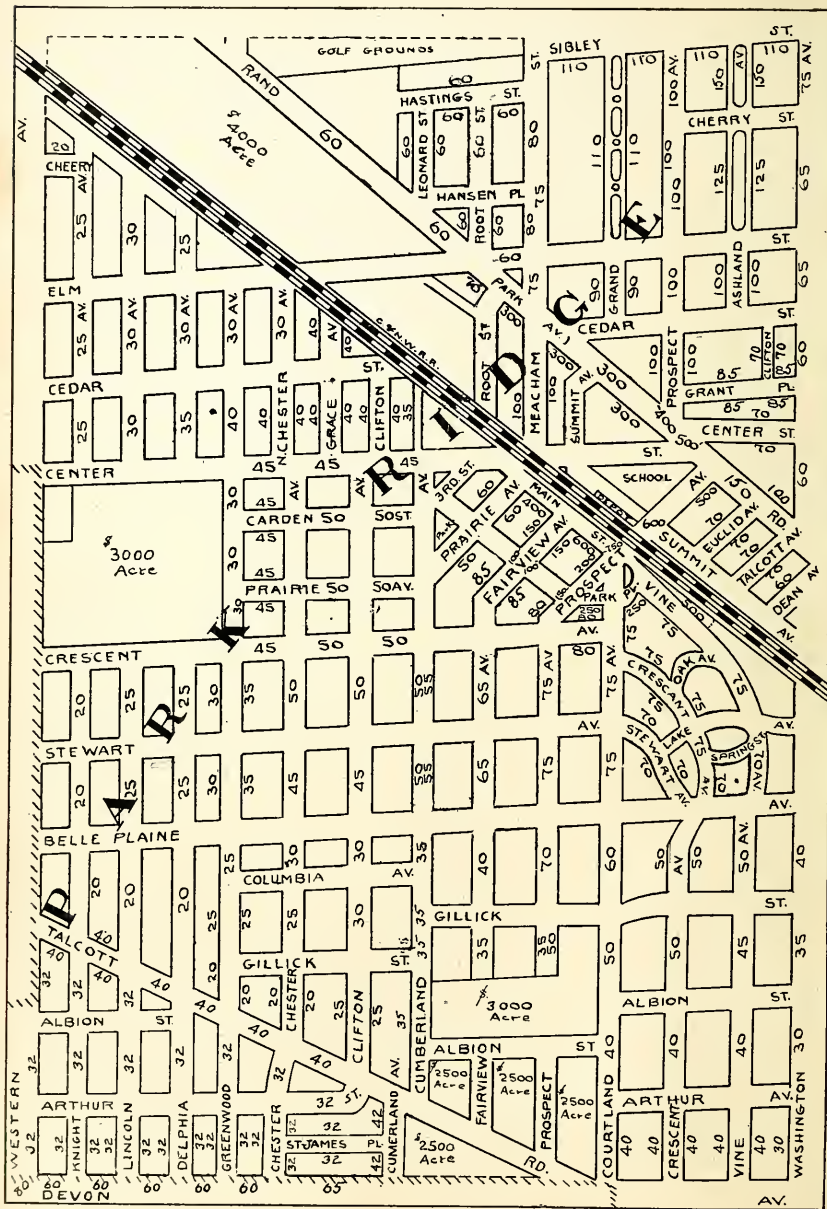

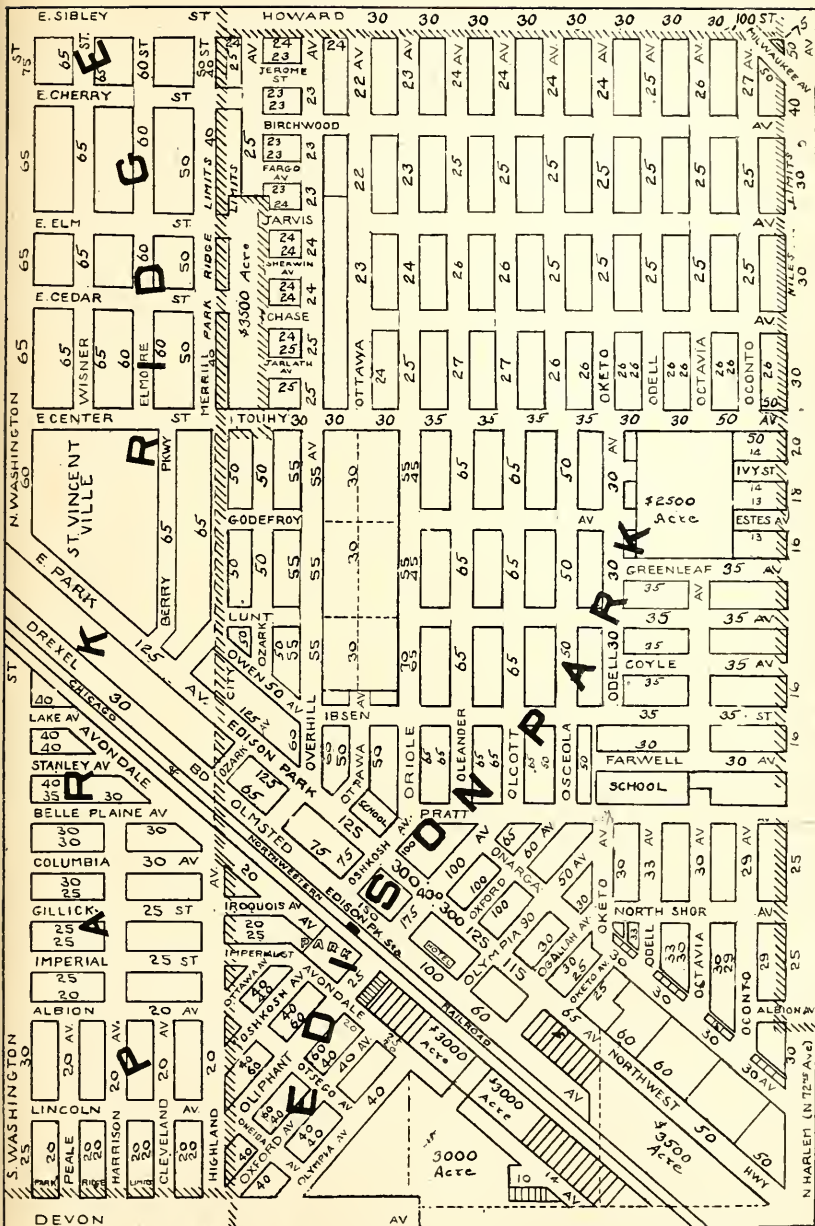

7  
34627



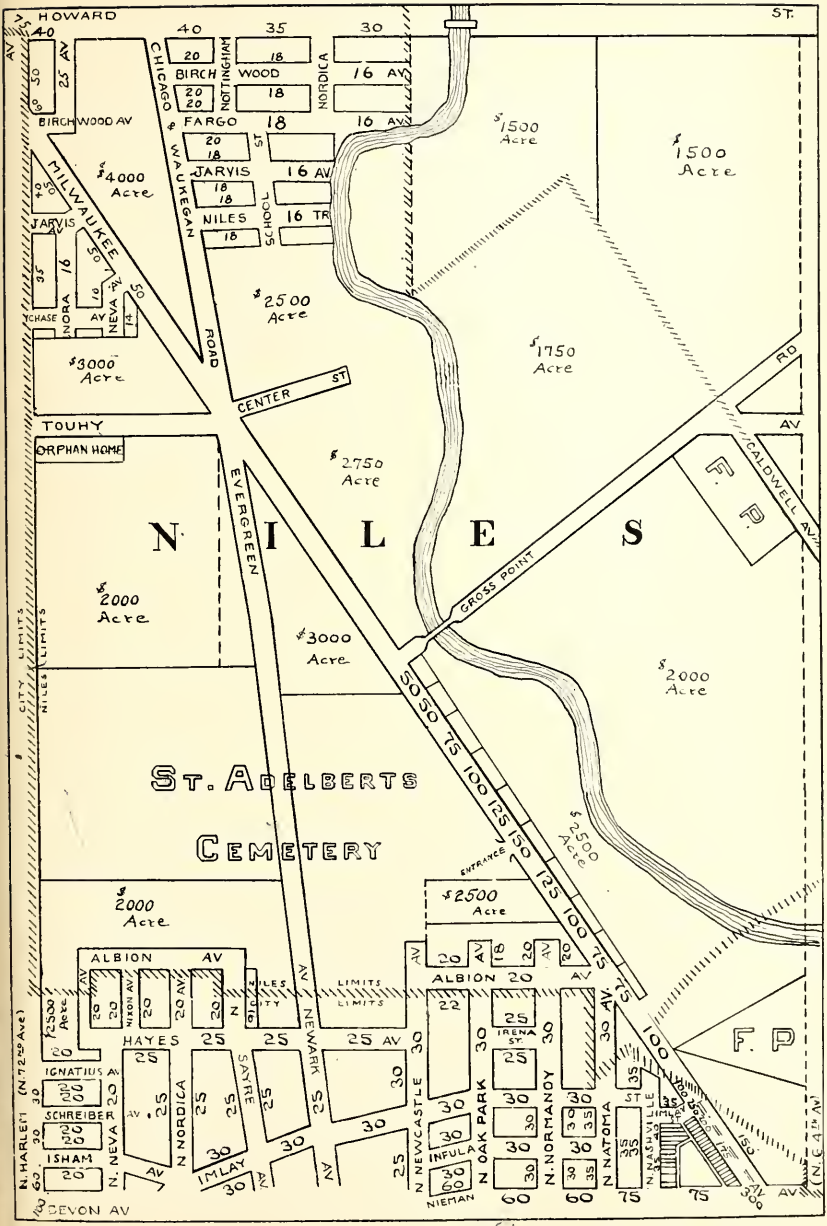

Page 20

34







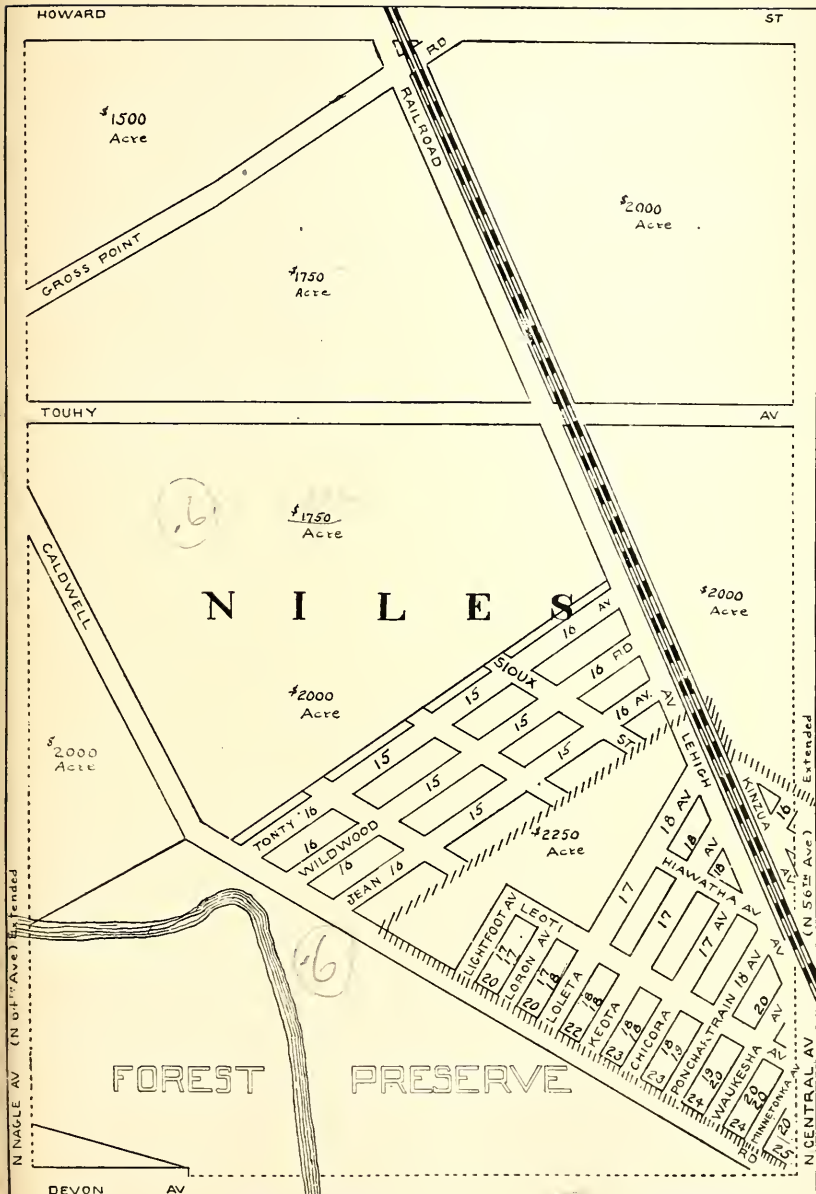

Page 21

111 AL



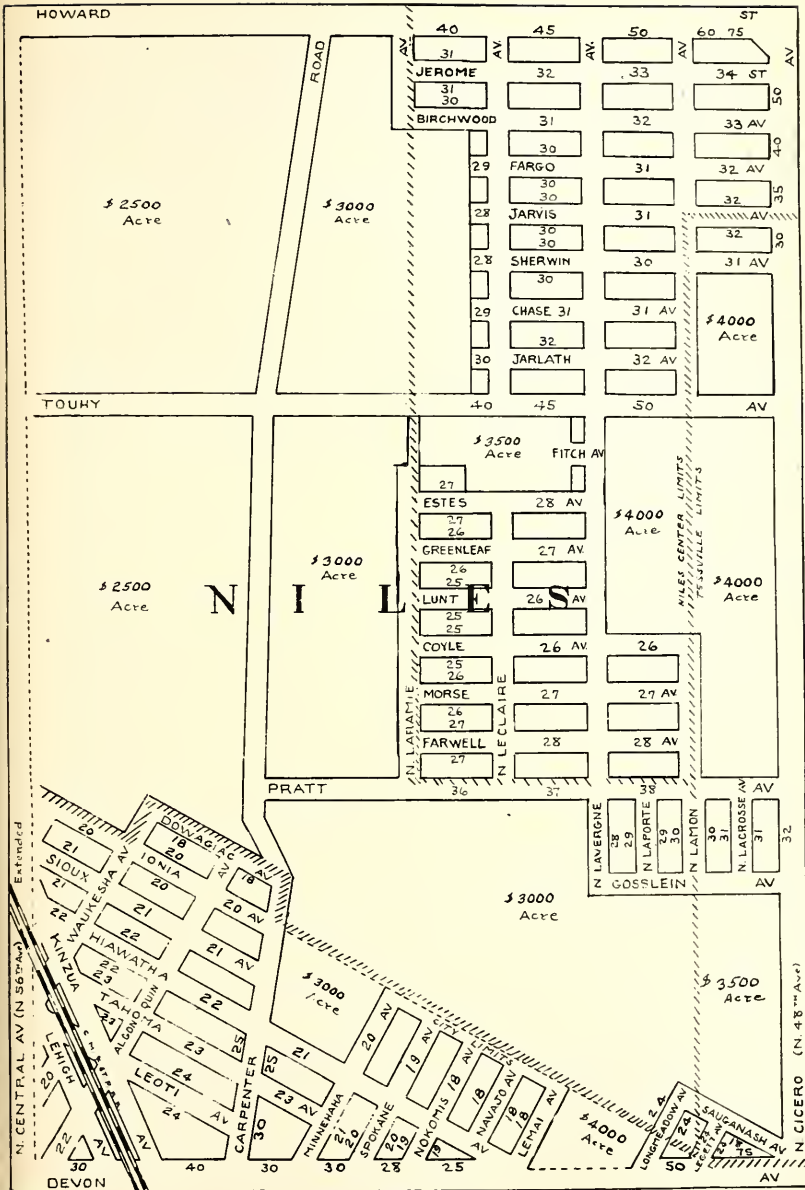

# GOODSON & WILSON

INCORPORATED



## REAL ESTATE INVESTMENTS



EXTENSIVE OWNERS & DEVELOPERS  
CLOSE IN NORTH SIDE PROPERTIES



*FEATURING*  
DEVON AVENUE  
Cicero, Pratt, Crawford and Lincoln Ave.

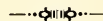

**7 WEST MADISON STREET**

Telephone  
STATE 7056

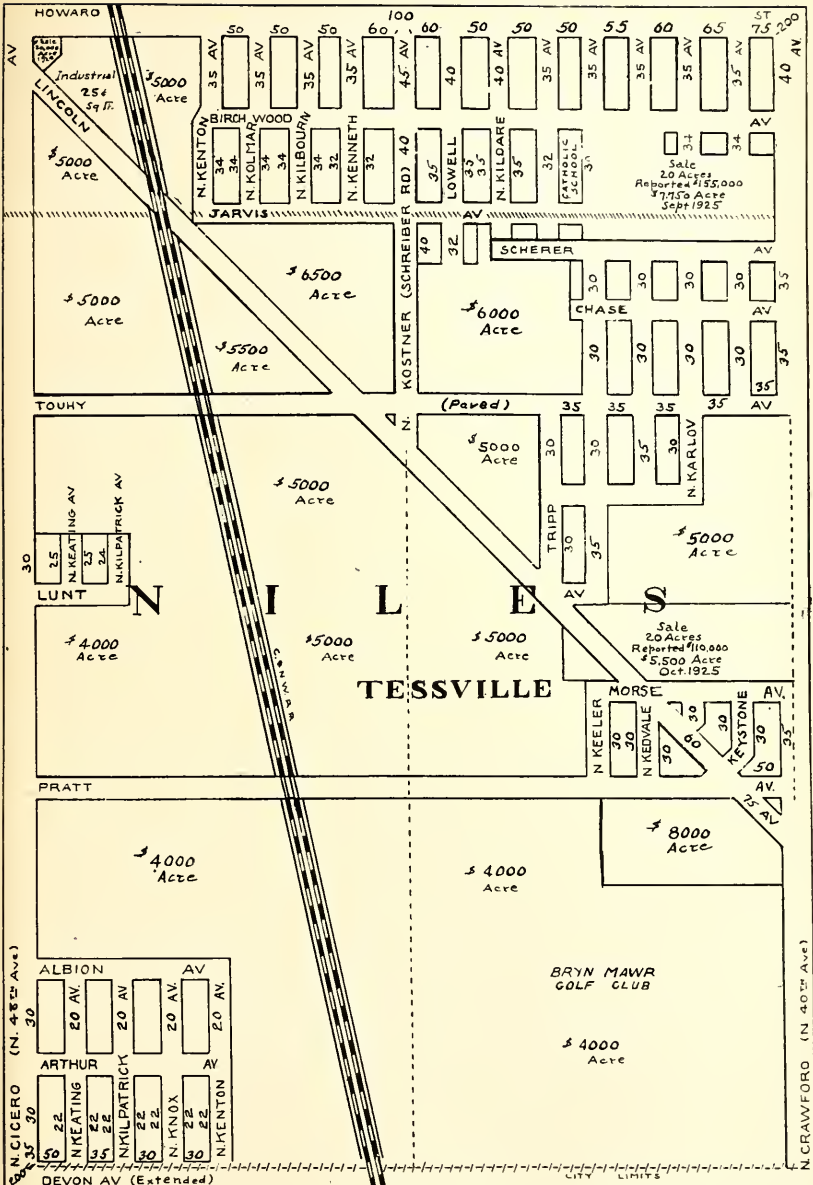

Page 21

Page 23





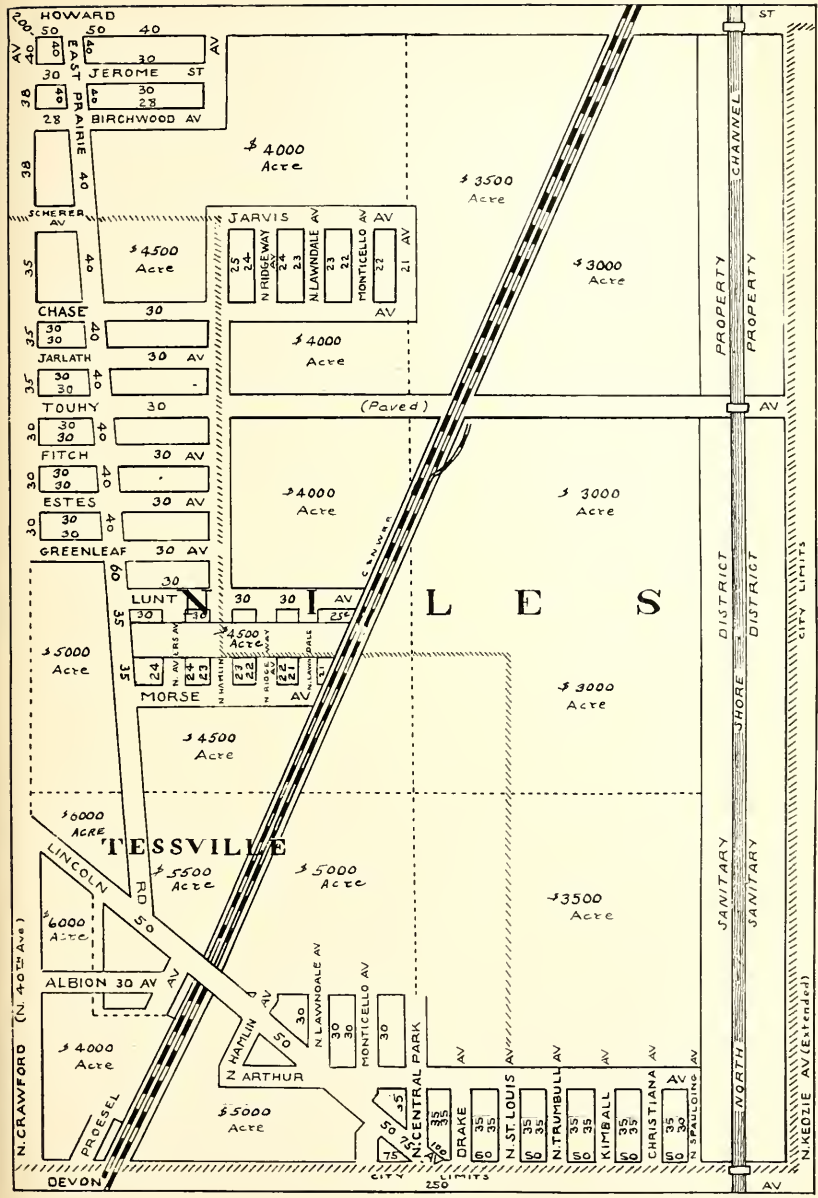



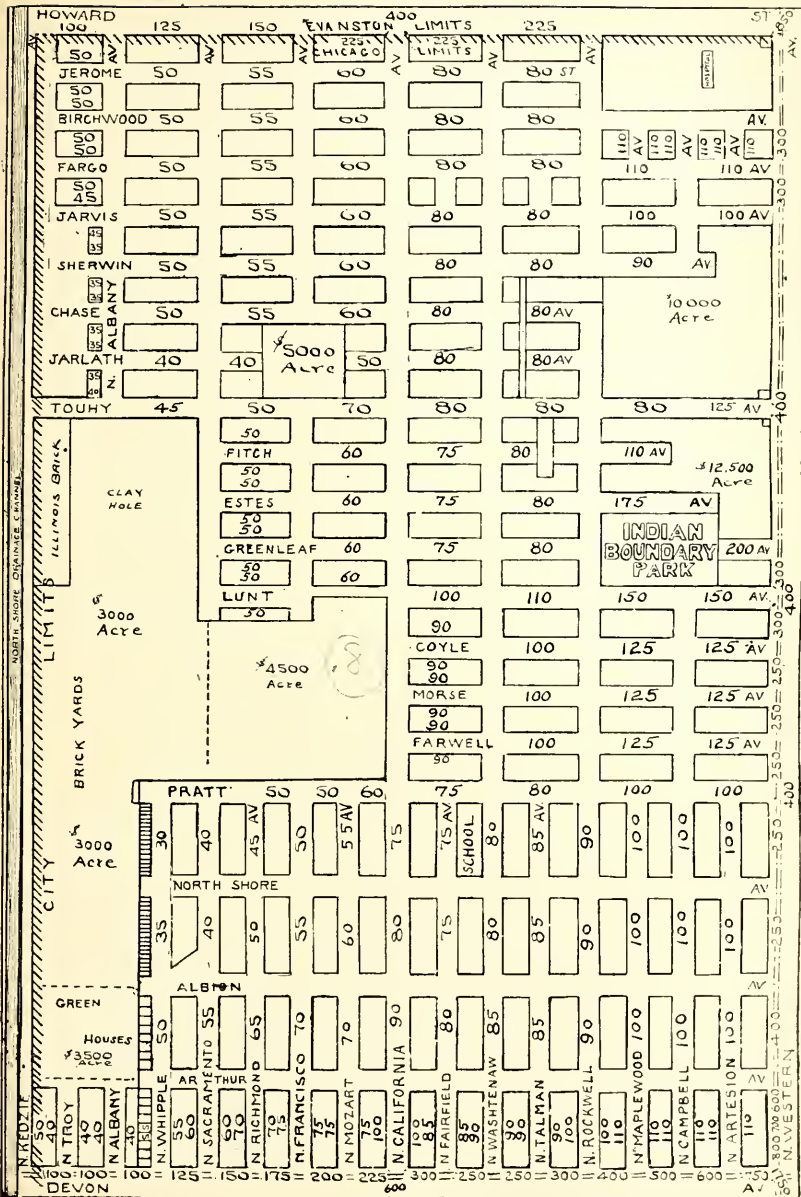

Page 23

Page 25

7

V  
4





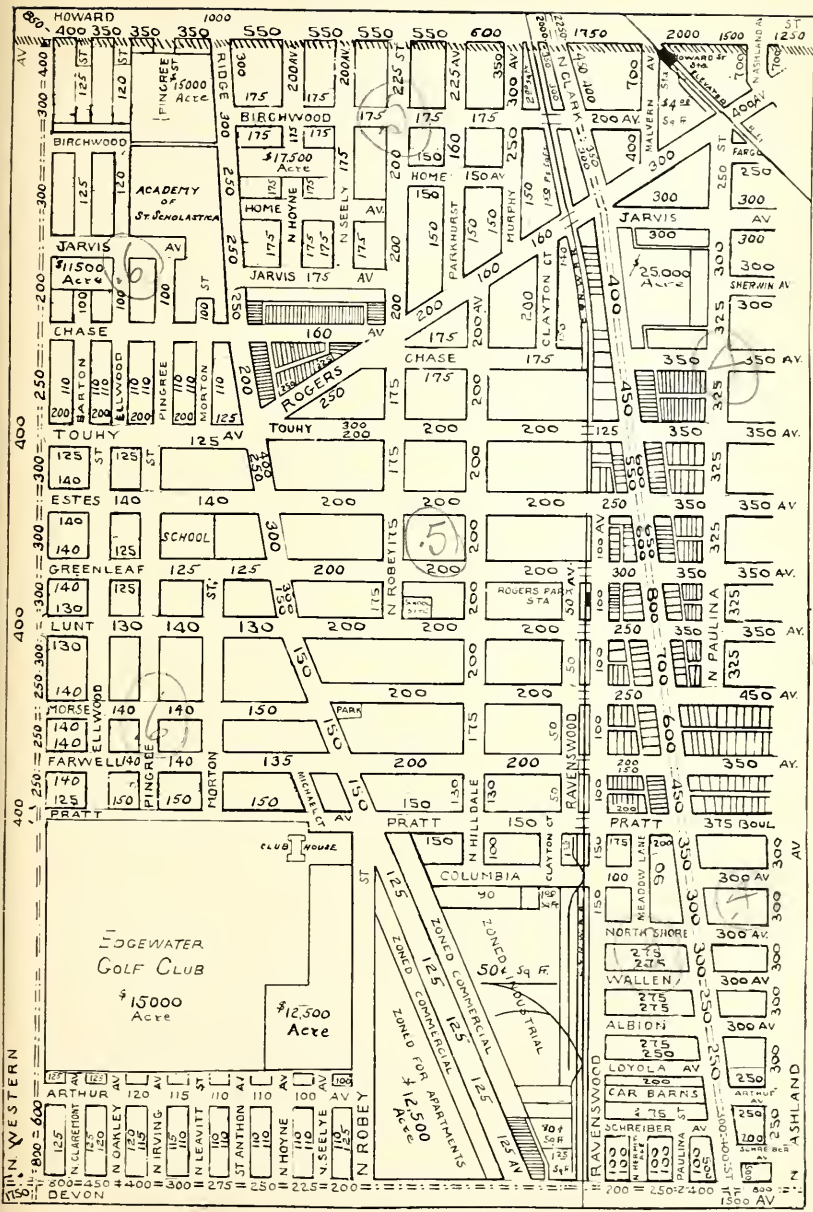

Page 24

Page 26

Telephone Rogers Park 7100-1-2-3

# W.F. CRANLEY & CO.

REAL ESTATE—INSURANCE  
PROPERTY MANAGEMENT

Specialists in the Sale and Management  
of Property

NORTH SIDE VALUES INCREASE DAILY

We are pleased to give our opinion of today's valuation of property shown within the boundaries of the map on the opposite page.

**6570 Sheridan Road**

S E R V I C E   Y O U   W I L L   L I K E

E. E.

# STULTS REALTY CO.

.....  
C H I C A G O  
A N D  
N O R T H   S H O R E  
.....

ROGERS PARK OFFICE  
6755 Sheridan Road                      Sheldrake 9000

MAIN OFFICE  
1901 Montrose Ave. Bittersweet 4040

2608 W. Railroad Ave.—EVANSTON—University 8080  
424 Linden Ave. — WILMETTE—Wilmette 3450  
460 Winnetka Ave. — WINNETKA—Winnetka 1800  
4301 Broadway — UPTOWN—Lake View 6328

# WILLIAM P. BRENNAN

1418 Howard Street  
(Near Sheridan Road)

We specialize in the  
sale of

## ROGERS PARK PROPERTIES

20 years in this location makes us thoroughly acquainted with values.

Phone  
Rogers  
Park  
9400

LAKE MICHIGAN

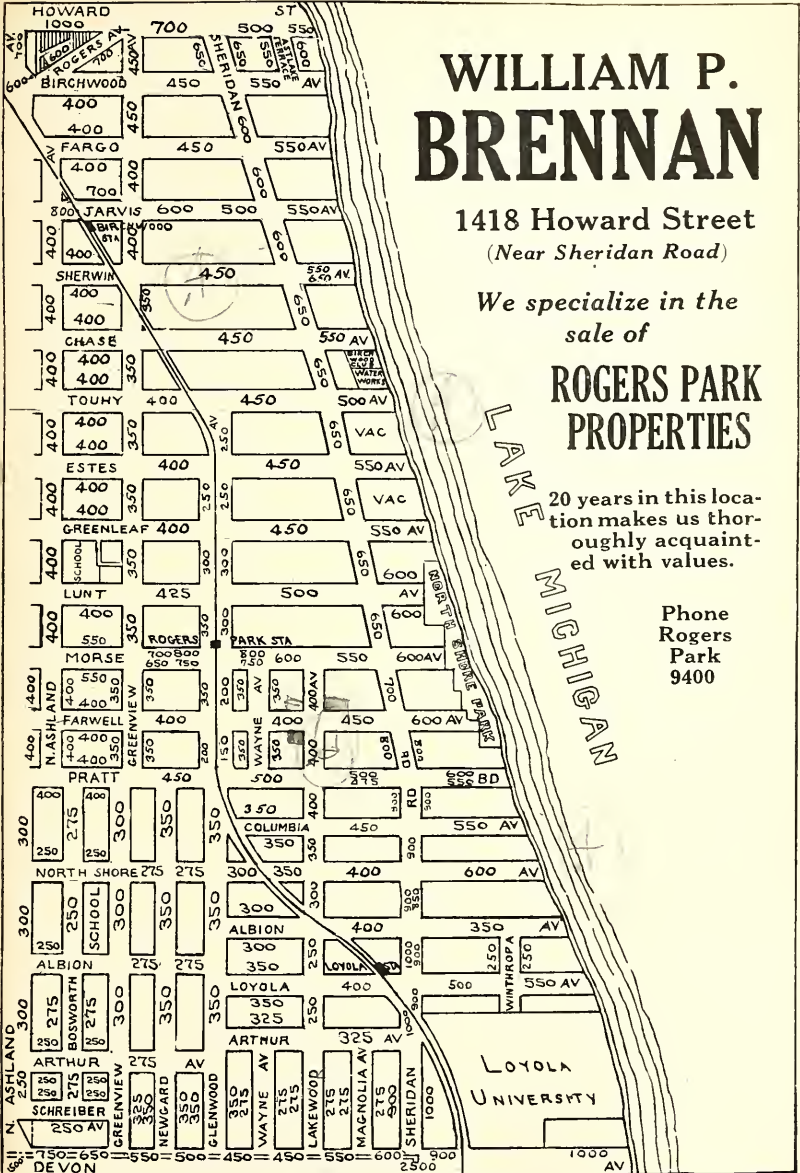

Page 25

B

5

5







Homes and Vacant in

# Norwood Park

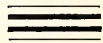

## GEO. J. ECKHOFF

6097 Norwood Park Ave., (The Northwest Highway)

Norwood Park, Chicago

PHONE NEWCASTLE 0984

Northwest Acres for Subdivision

## GEO. C. OLCOTT

Land

Valuator

APPRAISEMENTS  
for investors, or  
corporations, ap  
panies, or  
where special e.  
mates are desired.



118 NORTH LA SALLE STREET

Franklin 5186

CHICA



We have what you want in home sites and fine business lots. Sold on easy payments. Full commission to brokers.



Central 7780

82 W. Washington St.

# CONSULT OUR ADVERTISERS

THEY ARE AMONG

## THE LEADING REAL ESTATE MEN

in their respective districts

See Index to advertisers, page VII

Page 30

35  
35  
35  
35  
35  
CENTRAL (N. 56TH AV.)

157-713  
page 30











FOR  
HOMES *or* HOMESITES  
IN

*“Chicago's Most Attractive Residential  
Community”*

SEE

6000  
NORTH

**Sauganash**  
*IN THE WOODS*

4400  
WEST

*Information Without Obligation—Write*

KOESTER & ZANDER, 27 W. Washington Street

**GEO. C. OLCOTT**

**Land**

**Valuator**

**A**PPRAISEMENTS made  
for investors, owners, cor-  
porations, appraisal com-  
panies, or individuals  
where special expert esti-  
mates are desired.



118 NORTH LA SALLE STREET

Franklin 5186

CHICAGO



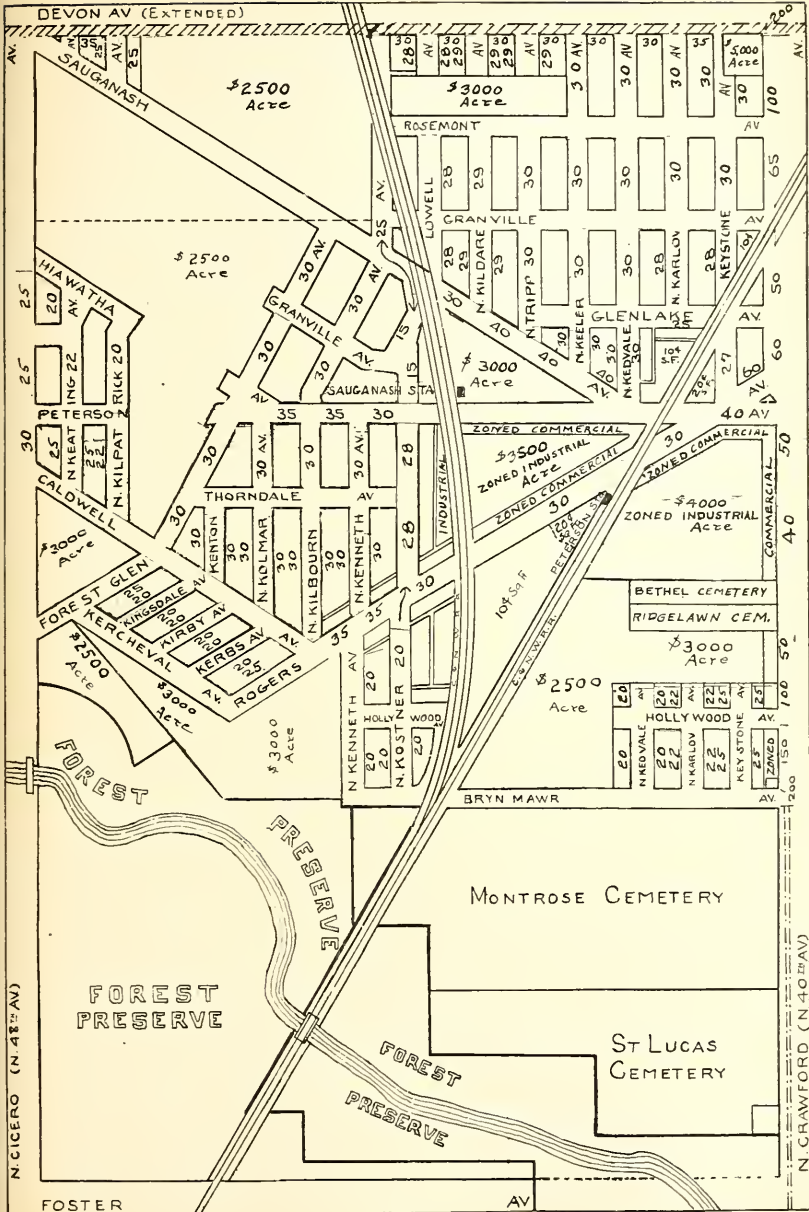

Page 32

9 V.  
 9 13  
 11 11

*Thinking of Real Estate?*

Consult

**John J. Kern & Co.**

We are specialists in the exchange of properties,  
especially in Rogers Park and Edgewater.

*Quick Results*

Phones Sheldrake 8600-1-2-3-4

1520 Devon Ave.

Chicago

**SUBSCRIBE TO**  
**Olcott's Land Values Blue Book**  
*for*  
**Reliable Information**  
*on*  
**CHICAGO REAL ESTATE VALUES**

*In General Use Among Dealers and Owners*

**PRICE FIVE DOLLARS**

**GEO. C. OLCOTT & CO.**

**Franklin 5186**

**118 N. La Salle St.**

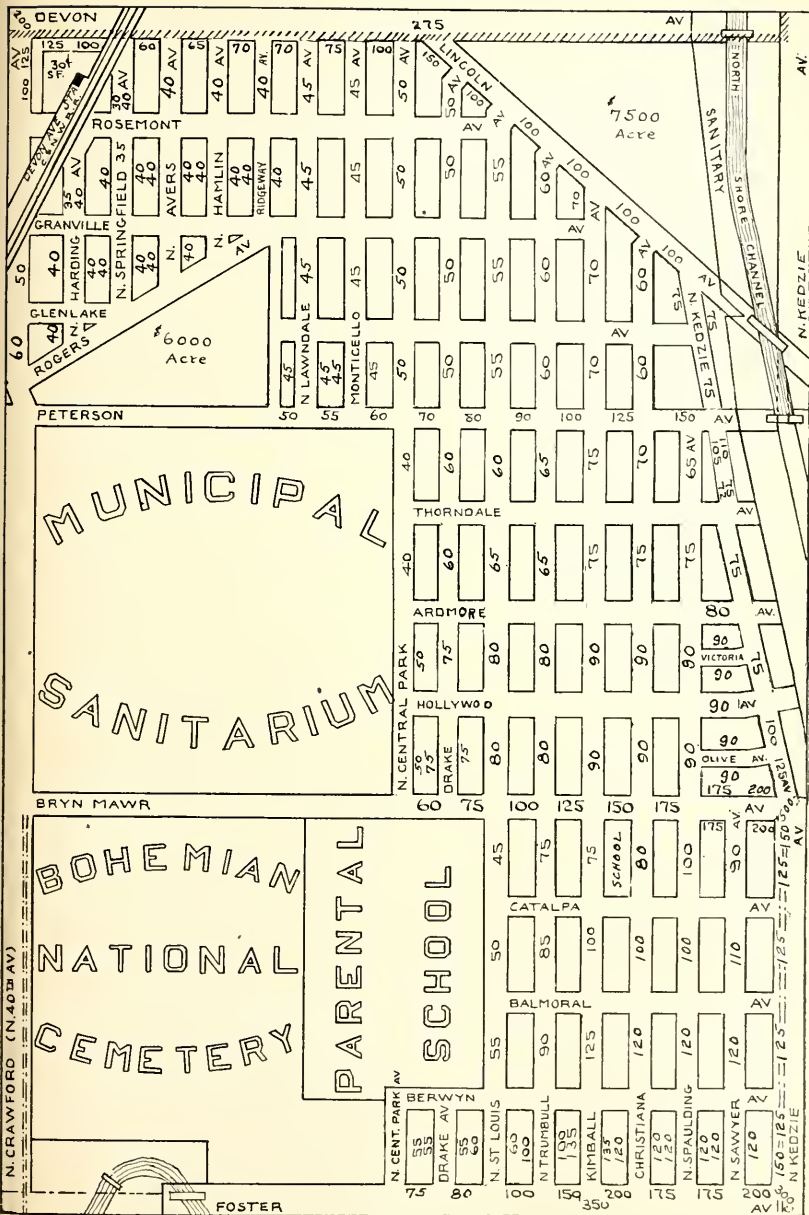



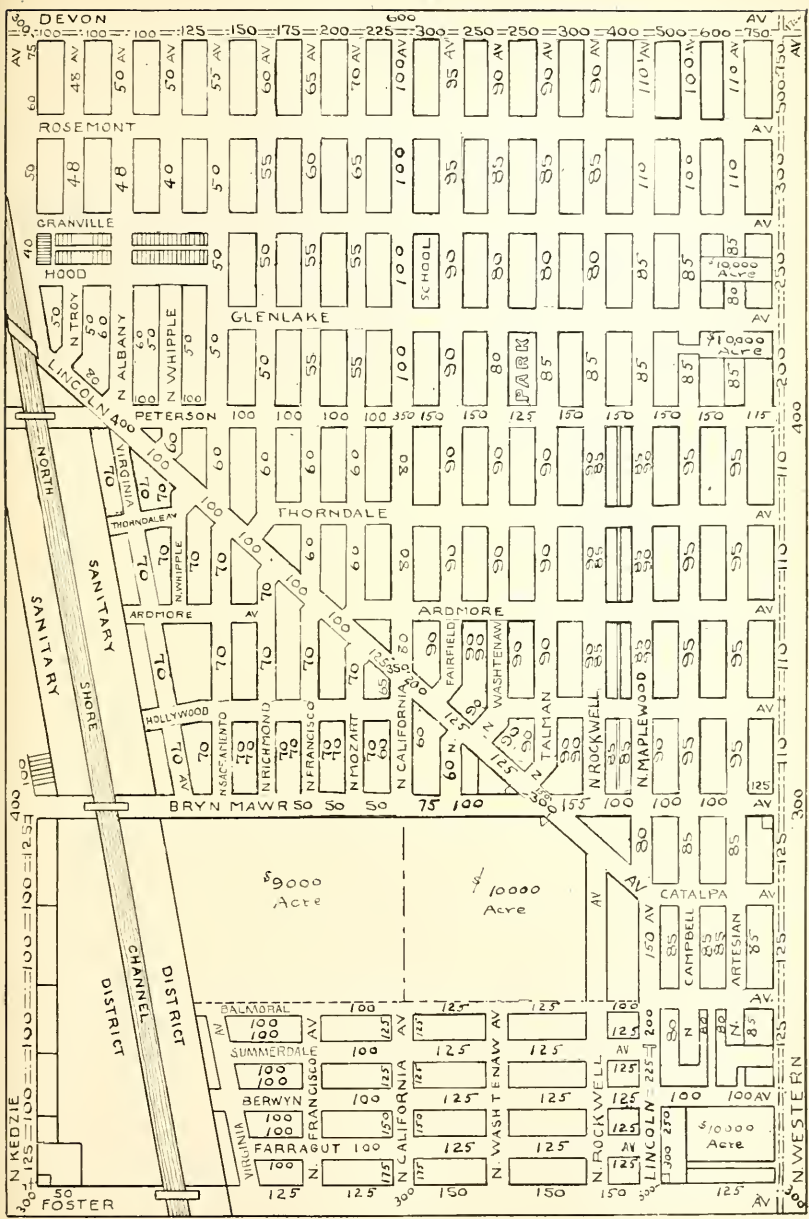

*We Specialize in*  
Edgewater and Rogers Park Properties



6353 N. CLARK ST.  
Rogers Park 8820-8821

REAL ESTATE — SUBDIVIDERS — INSURANCE

# ADVERTISE

IN

## OLCOTT'S LAND VALUES BLUE BOOK

Ads good for a year. Reaches the leading REAL ESTATE OWNERS, MORTGAGE INVESTORS, ARCHITECTS, BUILDERS, BANKERS and CAPITALISTS.

*Write, phone or call for space in next edition*

FRANKLIN 5186

118 N. LA SALLE STREET



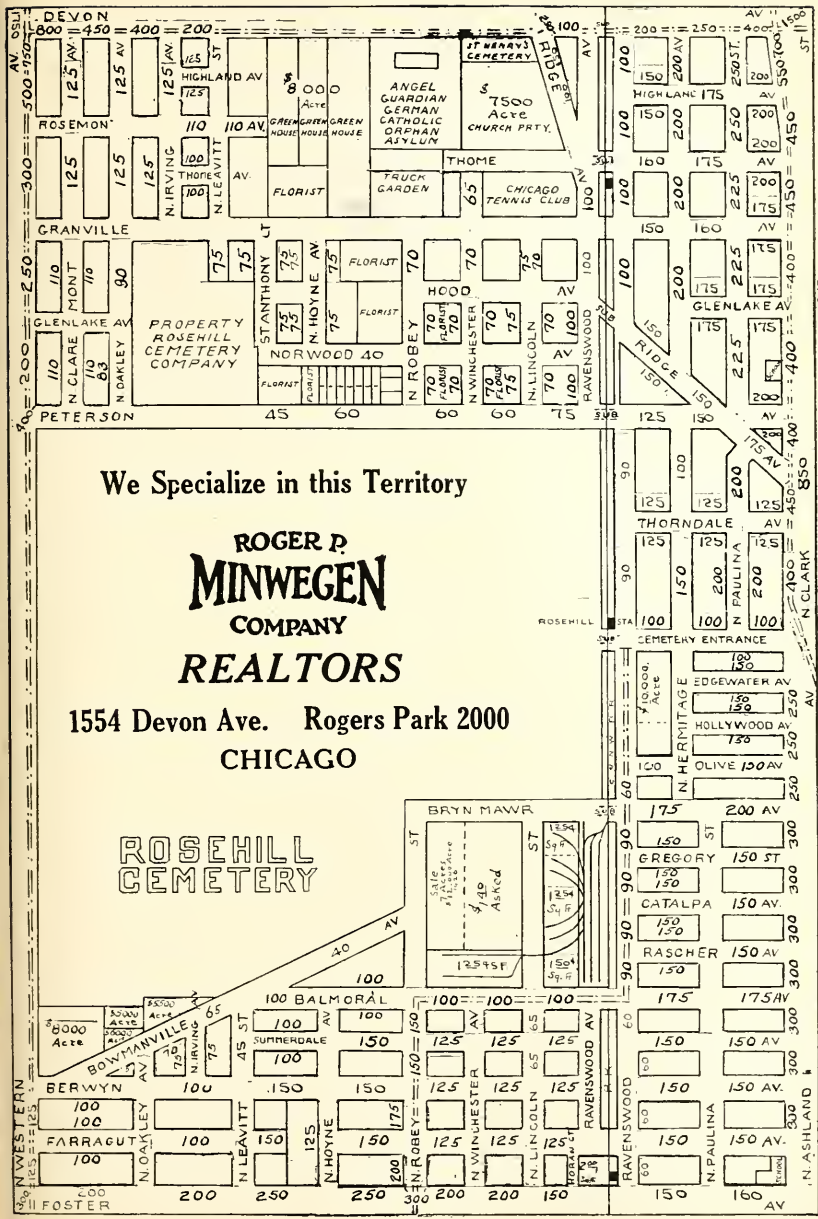

We Specialize in this Territory

ROGER P.  
**MINWEGEN**  
 COMPANY  
**REALTORS**

1554 Devon Ave. Rogers Park 2000  
 CHICAGO

**ROSEHILL  
 CEMETERY**

Page 35

# W. H. GIERTSEN & CO.

Realtors  
Management



Builders  
Insurance

*Specialists in Uptown Properties*  
Edgewater and Rogers Park

1205 Majestic Bldg.  
22 W. Monroe St.

Randolph 0023

# Edward G. Pauling & Co.

*Loans*      *Real Estate*      *Investments*

First Mortgages for Sale

5 North La Salle Street

Telephone Main 0250

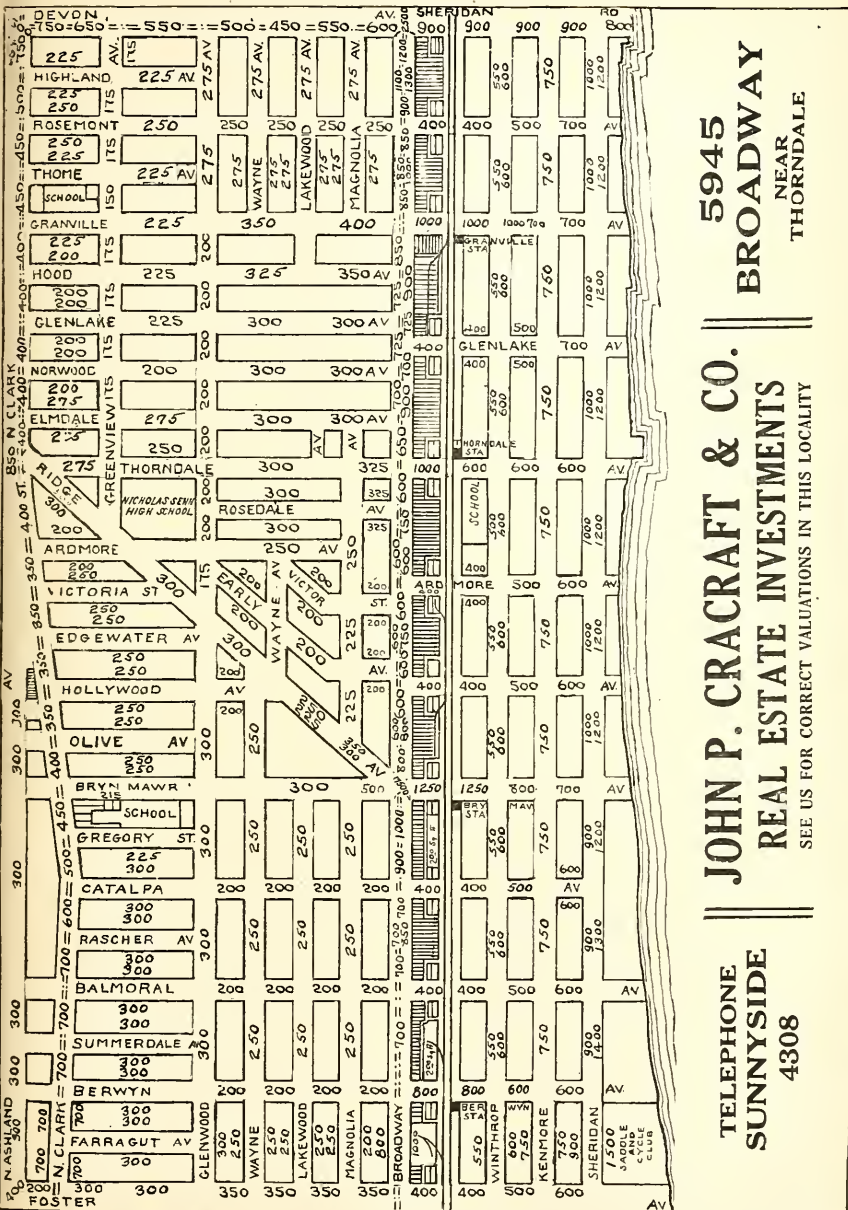

5945  
BROADWAY  
NEAR  
THORNDALE

JOHN P. CRACRAFT & CO.  
REAL ESTATE INVESTMENTS  
SEE US FOR CORRECT VALUATIONS IN THIS LOCALITY

TELEPHONE  
SUNNYSIDE  
4308



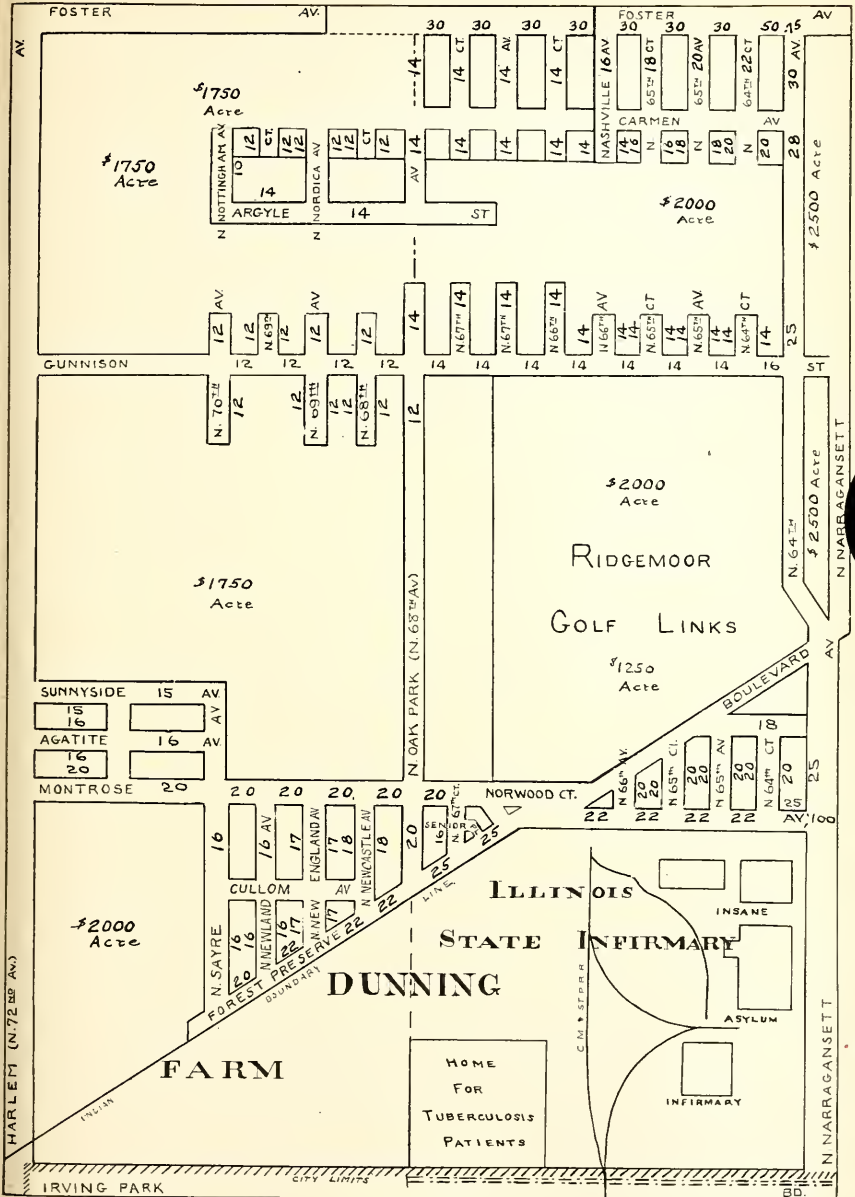

**Ray W. Summe & Co.**

**Realtors**



**Acres  
Business Vacant  
Residence Vacant**

We Build Anything  
You Want to Order



**5613 Lawrence Ave.**  
**PALISADE 6000**

1260  
327  
11



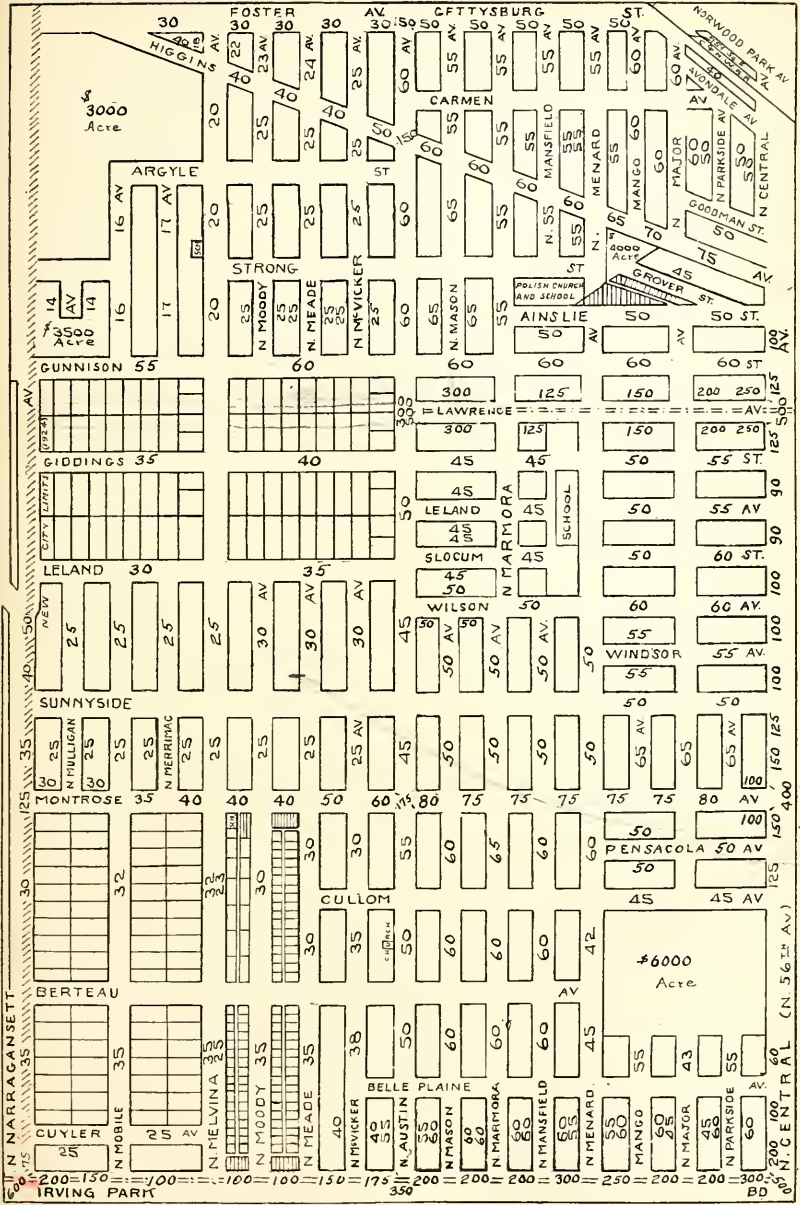

**MEMBERS**

Chicago Real Estate Board

Cook County Real Estate Board

Northwest Realty Association

**S.**

Service

**O.**

Our

**S.**

Slogan

**S. O. STONE & CO.  
REALTORS**

Two Offices

4503 Milwaukee Ave.

Cor. Sunnyside Ave.

3144 No. Cicero Ave.

Cor. Belmont

Second Mortgages Negotiated

Property listed with us is advertised

**Most Prominent Operator**

In the

**Great Northwest Side**

(Jefferson Park)

**SAMUEL R. RAPPOLD**

*Real Estate*

**LOANS, RENTING, INSURANCE**

4952 Milwaukee Ave.

{Kildare 3361  
{Palisade 2850

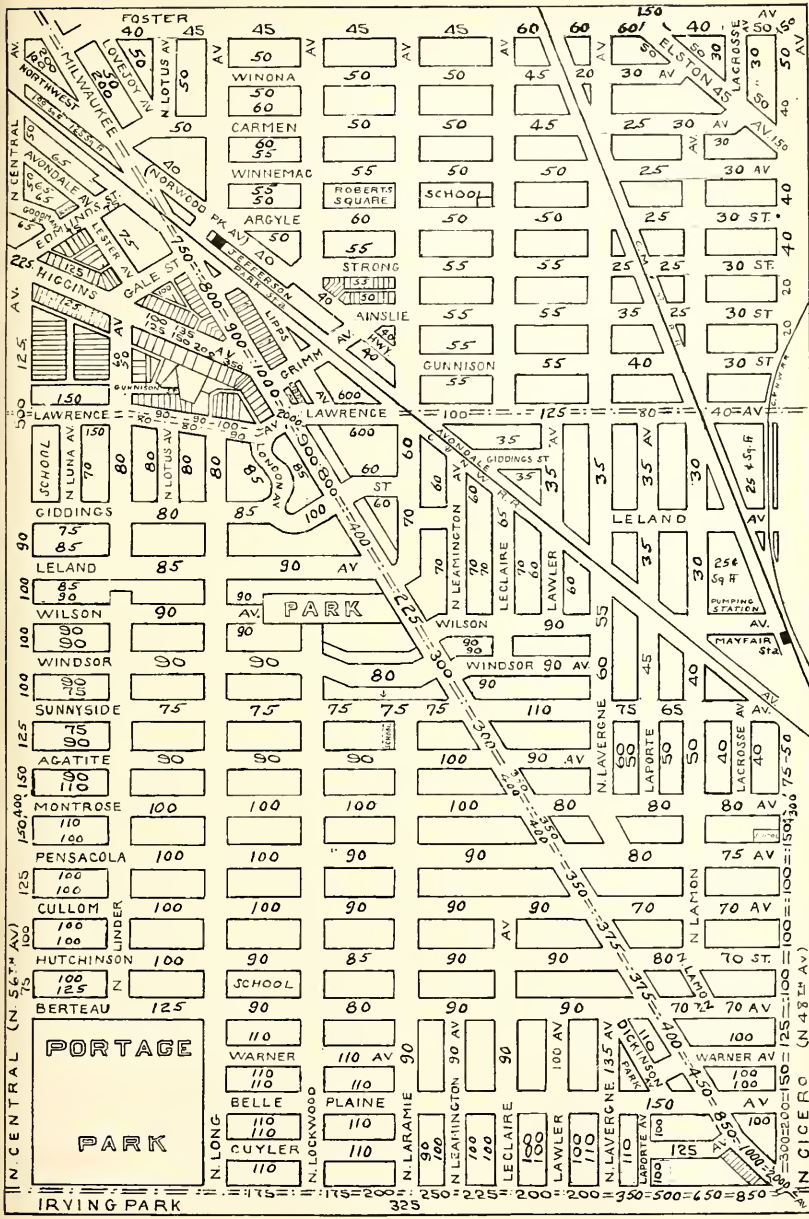

Page 37

Page 30



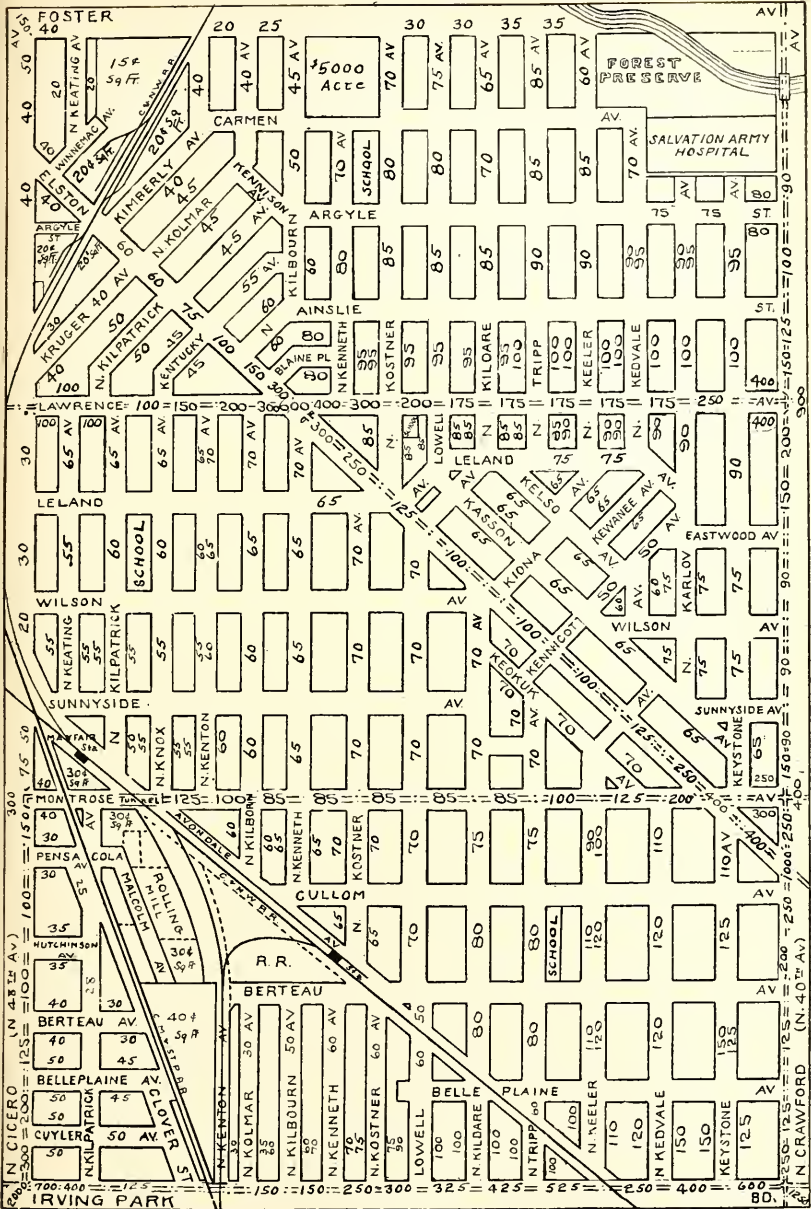

MEMBER CHICAGO REAL ESTATE BOARD

# JAMES TINLEY

*REALTOR*

REAL ESTATE, INVESTMENTS

Trading a Specialty

3536 Lawrence Avenue

CHICAGO

□ □ □

RENTING—MORTGAGE LOANS—PROPERTIES MANAGED  
ALL KINDS OF INSURANCE

Phones: Keystone 1214—Juniper 0141

MEMBERS

Mortgage Bankers Ass'n  
Cook County Real Estate Board  
Board of Underwriters

CHAS. H. FLEISCHER

OSCAR F. FLEISCHER

FRANK B. STARK

ESTABLISHED 1890

## CHAS. H. FLEISCHER & Co.

*Real Estate Loans  
Anywhere in Chicago*

127 North Dearborn St.

ROOMS 1031-1036

Telephone Central 1571

CHICAGO



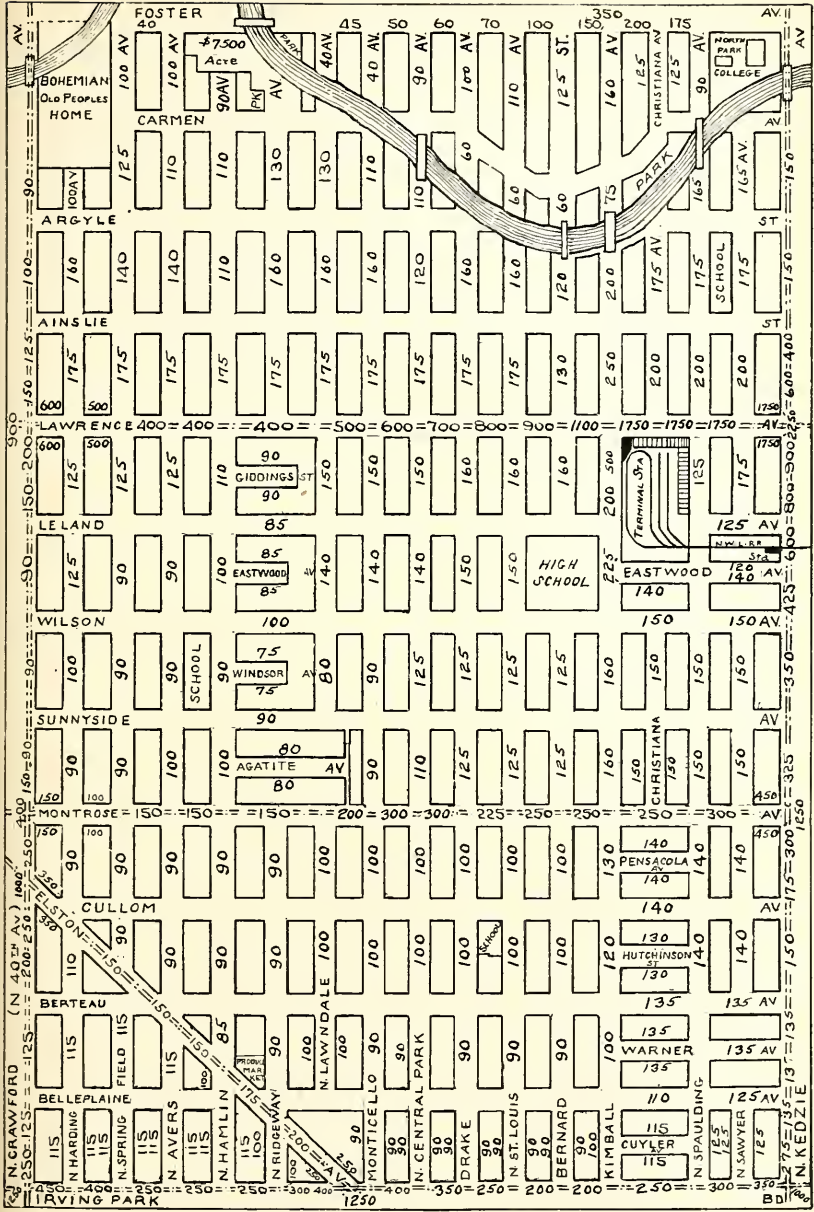

JUNIPER 1233

IRVING 8754

IN ALBANY PARK SINCE 1916

**Jhos. Novak**

**REAL ESTATE**

*YOUR COOPERATION SOLICITED*

3448 LAWRENCE AVENUE

**HILL REALTY CO.**

Specializing in

**Albany Park Properties**

**Loans, Renting and Insurance**

3559 Lawrence Ave.

Phone Juniper 7604

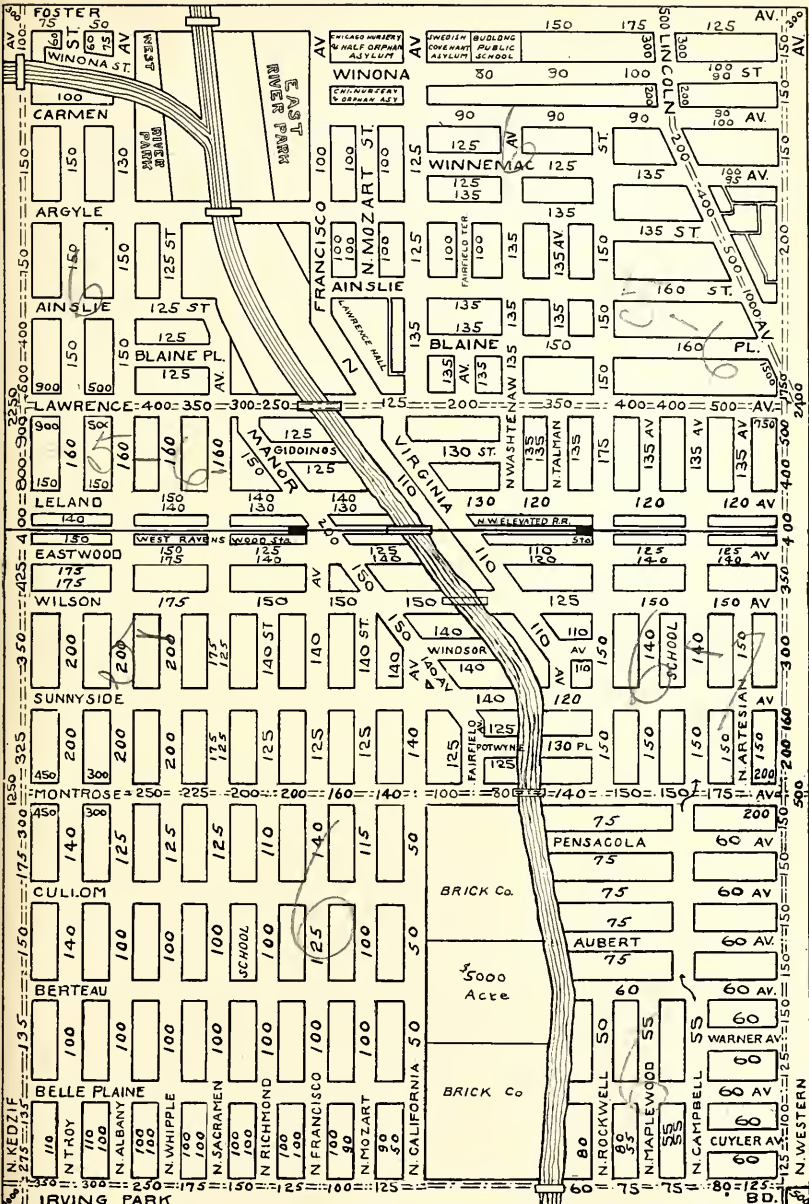

SERVICE YOU WILL LIKE

E. E.  
**STULTS REALTY CO.**

• • • • •  
CHICAGO  
AND  
NORTH SHORE  
• • • • •

**MAIN OFFICE**  
**1901 Montrose Av.                      Bittersweet 4040**

**OTHER OFFICES**  
4301 Broadway — UPTOWN — Lake View 6328  
6755 Sheridan Road — ROGERS PARK — Sheldrake 9000  
2608 W. Railroad Ave — EVANSTON — University 8080  
424 Linden Ave. — WILMETTE — Wilmette 3450  
460 Winnetka Ave. — WINNETKA — Winnetka 1800

**Pioneers in  
Real Estate Financing**

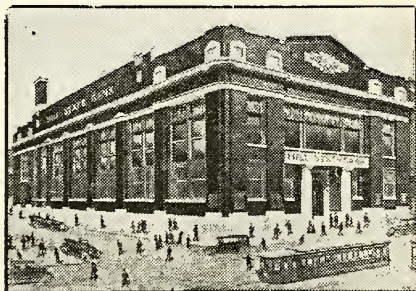

**HILL STATE BANK**

Lawrence Ave. at Christiana

Phone Keystone 2000

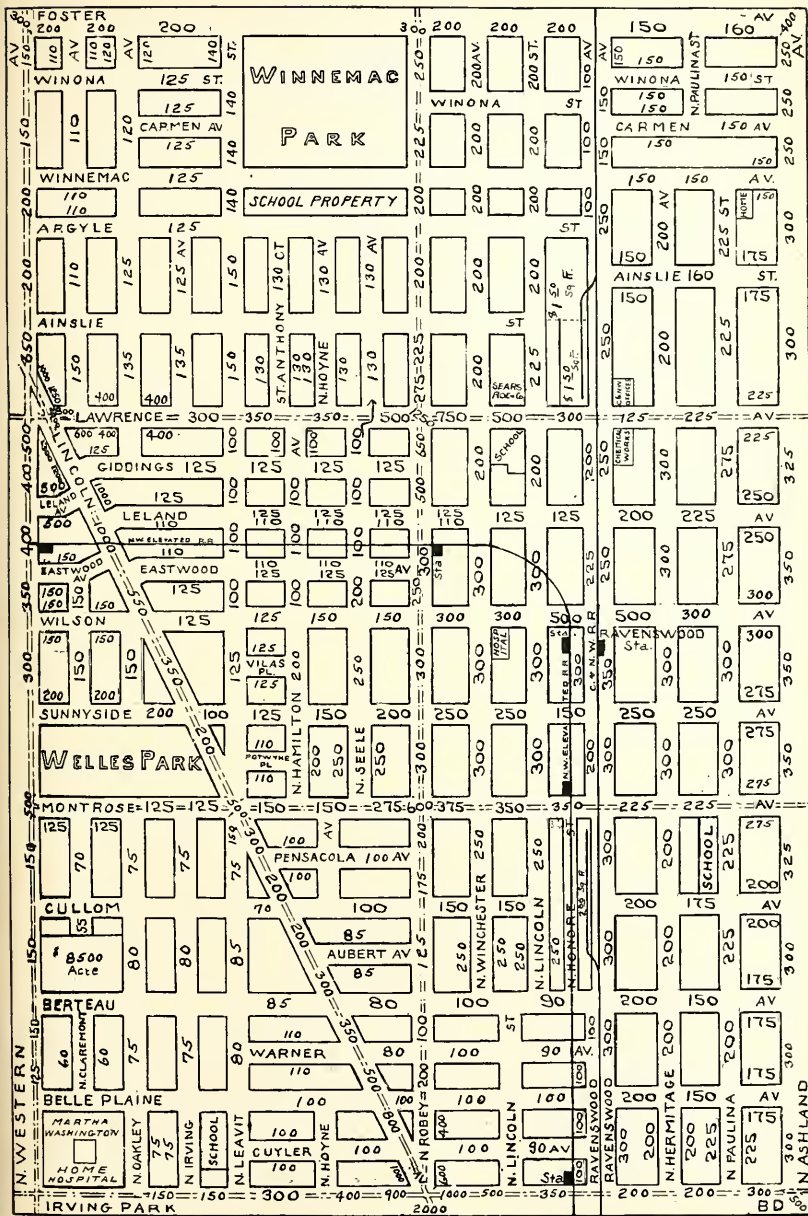



# O. P. CURRAN, Jr.

**REALTOR**

Loans *and* Insurance

Special attention given to exchanging properties in all parts of the city, and management and renting of

## NORTH SIDE APARTMENTS

4521 BROADWAY

(OPPOSITE WILSON AVENUE "L" STATION)

Phones: Edgewater 2821 and 2822

MEMBERS:

Chicago Real Estate Board  
National Ass'n of Real Estate Boards  
Central Uptown Chicago Association

# H.W.CROXTON & CO.

1027 LELAND AVENUE

CORNER KENMORE AVE.

---

**Uptown Chicago, Lake  
Front and Sheridan  
Road Properties**



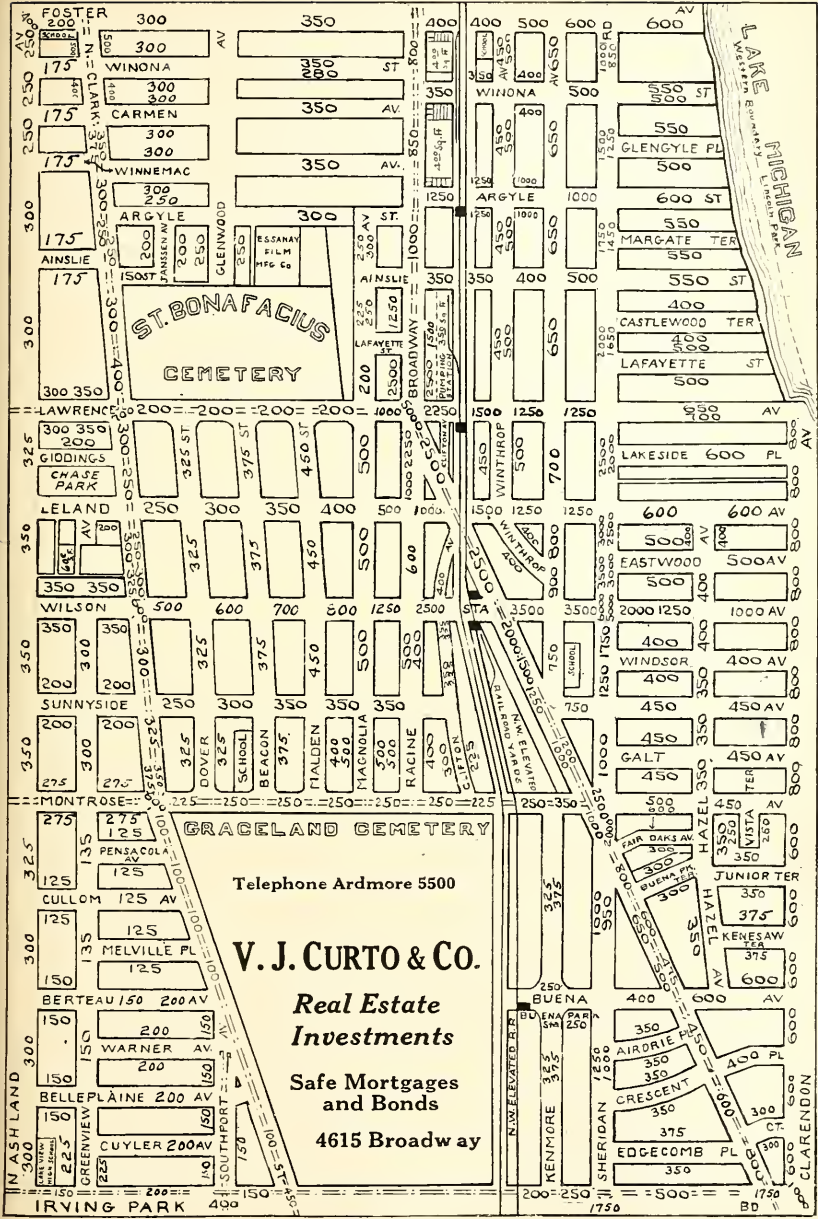

Page 41

ARTHUR KRUGGEL

FRED H. WELSCH

**Arthur Kruggel & Co.**  
*REALTORS*

LOANS RENTING INSURANCE

2nd Mortgages Bought

Telephone Sunnyside 0644

4865 BROADWAY  
CHICAGO

**R. G. INGERSOLL & CO.**

**EDGEWATER REAL ESTATE**

**INVESTMENTS  
PROPERTY MANAGEMENT LOANS  
AND INSURANCE**

1110 BRYN MAWR AVE.

Sunnyside { 7023  
3555

A detailed street map of the Lake Shore district on the North Side of Chicago. The map shows streets running parallel to Lake Michigan, which is labeled 'LAKE' in large, stylized letters. From north to south, the streets are: Foster Av., Lawrence Av., Wilson Av., Montrose Av., and Irving Park. A vertical street, Clarendon, runs from Foster Av. to Irving Park. Other streets shown include Clarendon Beach (Municipal), Pumping Station, Junior Ter., Robbins Ter., Kenesaw Ter., Buena Av., Gordon Ter., Bittersweet Pl., and U.S. Marine Hospital. Property lots are marked with '500' or '750' square feet. A 'Bathing Beach' is indicated between Lawrence Av. and Wilson Av. The map is bounded by 'AV.' on the left and 'BD.' on the bottom.

MEMBERS  
 CHICAGO REAL ESTATE BOARD  
 AND COOK COUNTY REAL ESTATE BOARD

TELEPHONE EDGEWATER 0962

**REAL ESTATE**  
**E.A.**  
**HASTINGS**  
**& CO.**  
 4403 Sheridan Road

Formerly  
 J. G. UPTON CO.

SPECIALIZING IN THE SALE AND  
 MANAGEMENT OF PROPERTIES  
 IN THE LAKE SHORE DISTRICT  
 OF THE NORTH SIDE :: :: ::

Page 43



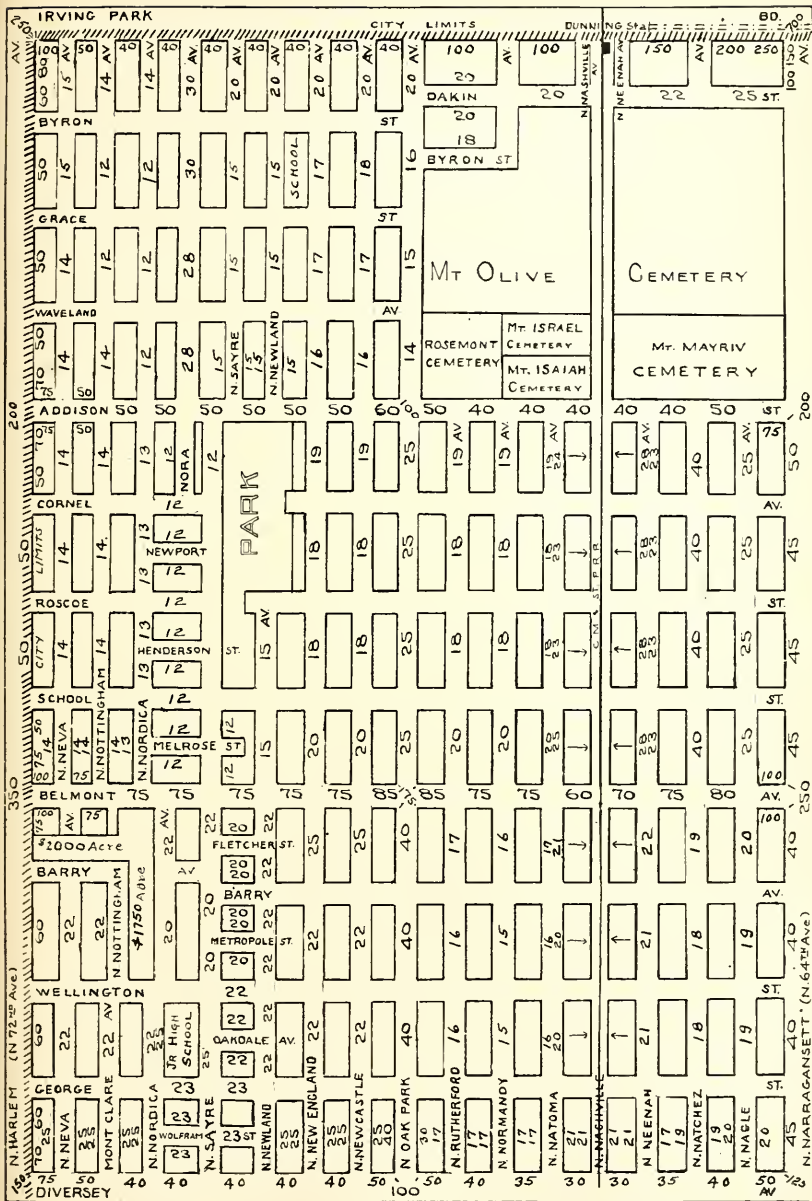





IRVING PARK		175	350	200	200-300	250-200	200	300	BD
AV. 150	\$ 8000 Acct	\$ 7500 Acct	CHURCH PROPERTY	60	60	60	60	60	75 ST
50	BYRON	35	55	58	60	60	60	60	60 ST.
50	BERENICE	50	55	55	58	58	58	58	58 ST.
50	GRACE	50	55	55	58	58	58	58	58 ST.
50	BRADLEY	30 IPL	52	SCHOOL	55	55	55	55	55 AV.
50	WAVELAND	30	52	WARWICK	52	55	55	55	55 AV.
50	FATTERSON	30	52	52	55	55	55	55	55 AV.
50	ADDISON	65	65	65	75	85	75	75	100
50	EDDY	25	30	30	30	35	35	35	100
45	CORNELIA	25	30	30	30	35	35	35	40 ST
45	NEWPORT	25	30	30	30	35	35	35	40 AV.
45	ROSCOE	25	30	35	35	35	35	35	40 AV.
45	HENDERSON	20	20	20	30	35	40	40	\$ 4500 Acct
45	SCHOOL	20	20	20	20	25	50	50	50 ST
45	MELROSE	20	20	20	20	25	40	40	\$ 5000 Acct
40	BELMONT	90	90	90	100	100	100	100	125 AV.
40	FLETCHER	20	25	25	25	30	35	35	125 ST.
40	BARRY	20	25	25	25	30	35	35	125 ST.
40	METROPOLE	20	25	25	25	30	35	35	100 ST.
40	WELLINGTON	20	25	25	25	30	35	35	100 ST.
40	GEORGE	25	25	25	25	30	35	35	100 ST.
40	N. NARRAGANSETT	40	40	40	40	45	50	50	100 ST.
40	N. PULLIGAN	25	25	25	25	30	35	35	100 ST.
40	N. MOBILE	25	25	25	25	30	35	35	100 ST.
40	N. HERRINAC	25	25	25	25	30	35	35	100 ST.
40	N. MELVINA	25	25	25	25	30	35	35	100 ST.
40	N. MOODY	25	25	25	25	30	35	35	100 ST.
40	N. MEADE	25	25	25	25	30	35	35	100 ST.
40	N. PFLICHER	25	25	25	25	30	35	35	100 ST.
40	SCHOOL	25	25	25	25	30	35	35	100 ST.
40	N. AUSTIN	40	40	40	40	45	50	50	100 ST.
40	N. MASON	35	35	35	35	40	45	45	100 ST.
40	N. MARIORA	45	45	45	45	50	55	55	100 ST.
40	N. MANSFIELD	45	45	45	45	50	55	55	100 ST.
40	N. MENARD	35	35	35	35	40	45	45	100 ST.
40	MANGO AV	35	35	35	35	40	45	45	100 ST.
40	N. MAPOR	35	35	35	35	40	45	45	100 ST.
40	N. PARKSIDE	40	40	40	40	45	50	50	100 ST.
40	N. CENTRAL	100	100	100	100	100	100	100	600
40	DIVERSEY	25	25	25	25	30	35	35	100 ST.
40									\$ 8500 Acct

Page 45

Page 47

# Oliver L. Watson & Son

5624 Irving Park Blvd.

## REAL ESTATE FIRST MORTGAGES

34 years in this locality without a foreclosure; our clients receive their principal and interest the day it is due.

Agents for Parkside Building and Loan Association.

# BOYLE

5151 IRVING PARK BLVD.

KILDARE

0002-3

*Extensive Operator in  
Northwest Side Property*

PORTAGE PARK

IRVING PARK

JEFFERSON PARK

PARK RIDGE

NORWOOD PARK

EDISON PARK

FOREST GLEN

IRVING PARK =125=	=125=	=175=	=175=	=200=	325 AV 250=225=	=200=	=350-500=	650-850 AV
65	65	65	70	70	70	75	80 ST	
65 64								
BYRON 64 63	64	64	65	68	68	73	75 ST	
BERENICE 63 60	63	63	64	67	67	67	70 AV	
GRACE 60 55	60	60	SCHOOL	65	65	65	65 ST	
WARWICK 55 55	55	55	55	60	60	60	65 AV	
WAVELAND 45	55	55	55	55	55	60	65 AV	
ADDISON 80 40 80	80	80	100	100	100	100	100 ST	
EDDY 40 45	40	55	55					
CORNELIA 45 45	45	55	53					
NEWPORT 45 45	PARK	55	53					
ROSCOE 45 45	45	55	55	60	90	60	65	
HENDERSON 45 45	45	45	45	60	60	65	80 70	
SCHOOL 45 50	45	45	45	50	60	65	75 ST	
MELROSE 50 200 175	50	50	50	55		65	75 ST	
BELMONT 200	=140=	=125=	=125=	=150=	=125=	=150=	300=AV 400	
BARRY 40 40	40	40	40	55	65	70	75 ST	
WELLINGTON 40 40	40	40	40	55	80	70	75 AV	
GEORGE 40 40	40	40	40	55	80	85	90 AV	
N. LONG 40 40	40	40	40	55	80	85	90 AV	
N. LUNA 40 40	40	40	40	55	80	85	90 AV	
N. LOTUS 40 40	40	40	40	55	80	85	90 AV	
N. LOCKWOOD 40 40	40	40	40	55	80	85	90 ST	
N. WOLFRAM 40 40	40	40	40	55	80	85	90 ST	
N. CLARE 40 40	40	40	40	55	80	85	90 ST	
N. LAMON 40 40	40	40	40	55	80	85	90 ST	
DIVERSEY 100 75	100	75	75	90	100	100	100 125 AV	

HENRY G. ZANDER  
GEORGE F. KOESTER, JR.  
HENRY G. ZANDER, JR.

MEMBERS  
CHICAGO REAL ESTATE BOARD  
CHICAGO BOARD OF UNDERWRITERS  
CHICAGO ASSOCIATION OF COMMERCE



ESTABLISHED 1892

SPECIALISTS IN  
NORTH AND NORTHWEST SIDE PROPERTY

# ALBERT O. ANDERSON & CO.

REALTORS

4323 Fullerton Avenue  
Telephone Belmont 0078



*Specializing in Northwest Side Real Estate,  
but Serving Clients in any part of the city.*



# C. A. Johnson Real Estate Co.

Real Estate      Loans      Renting  
Insurance in all Its Branches

SPECIALISTS IN

*North - West Side Business  
Property*

3121 Milwaukee Avenue

Juniper 0106  
" 5230

CHICAGO

# George W. Prassas

OPERATOR AND BUILDER  
OF

North and Northwest Side  
Business Properties



111 W. Washington St.

State 8178-8179



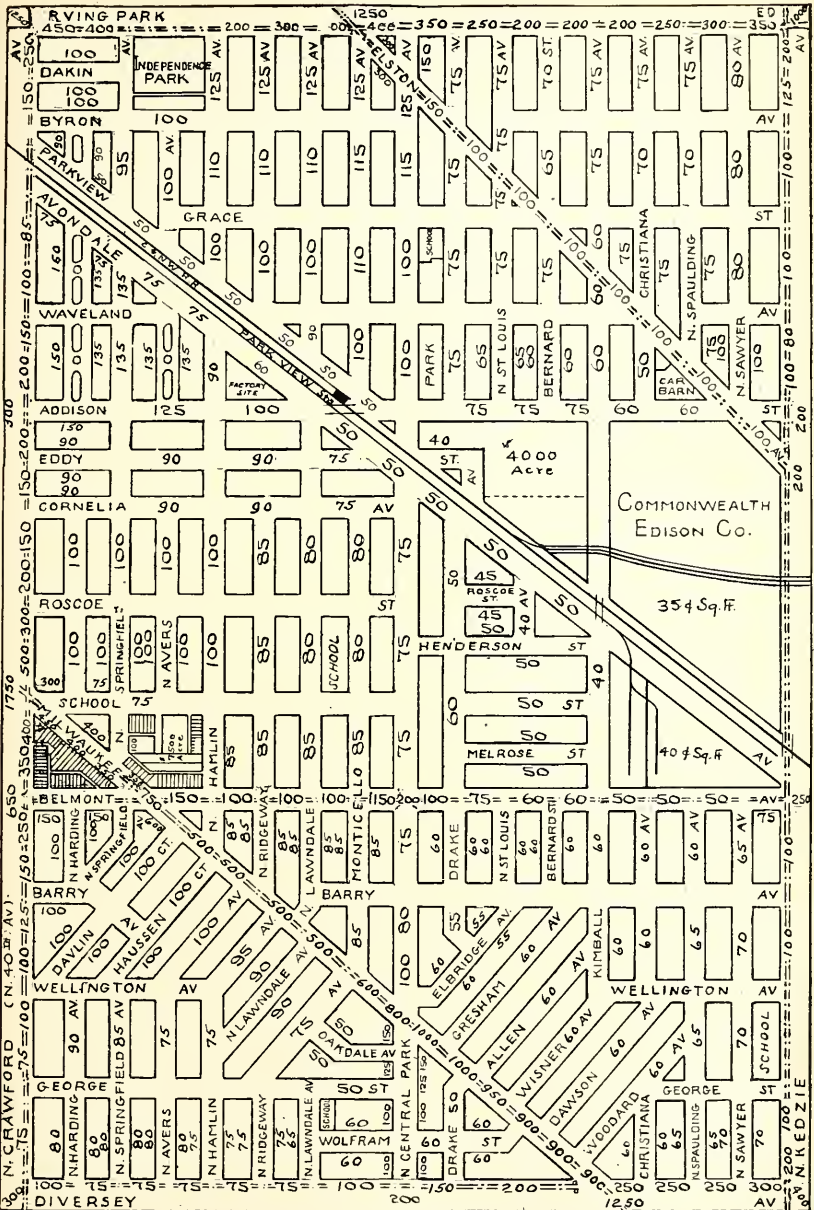



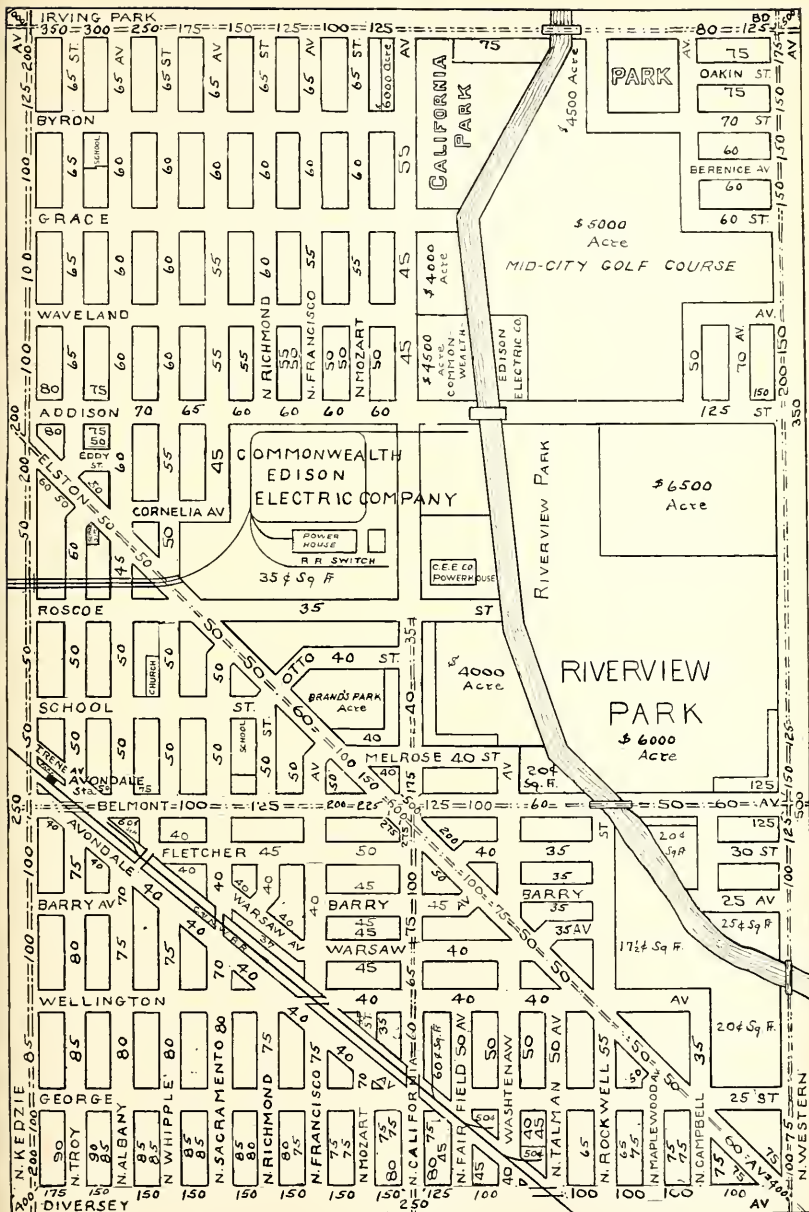



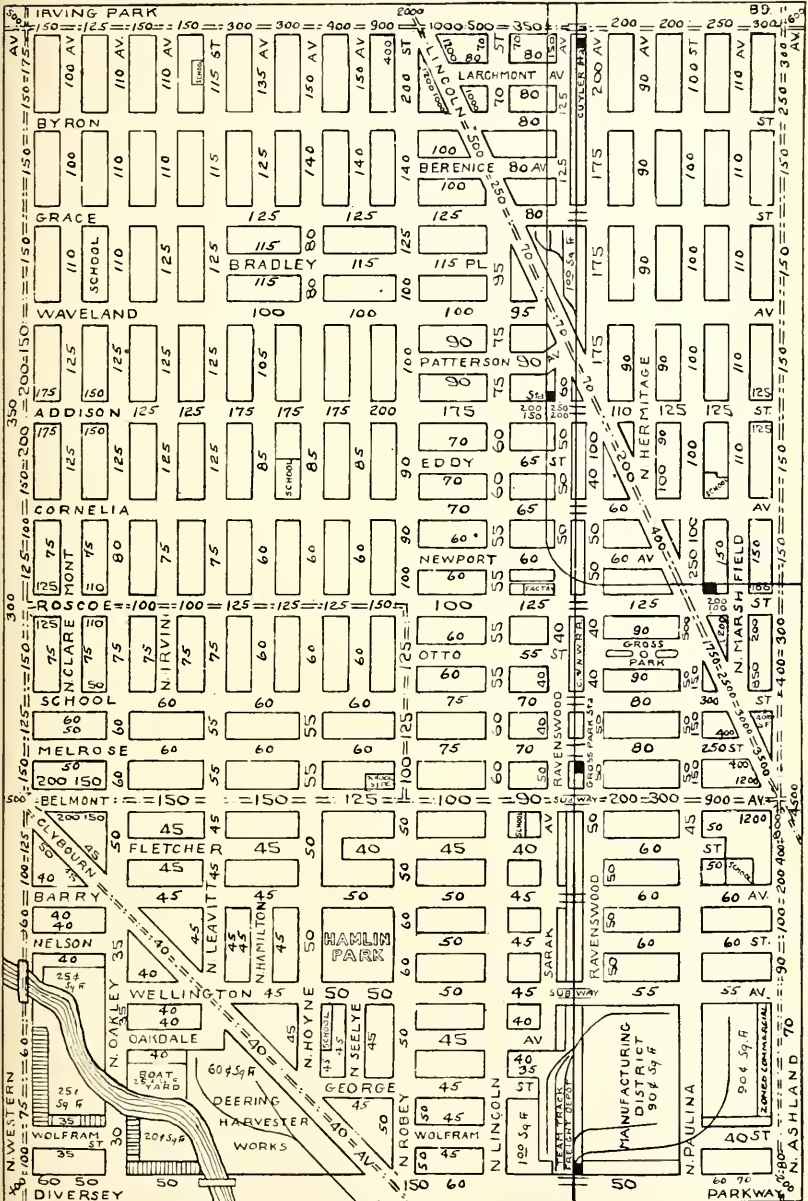

## YEAR IN AND YEAR OUT

Continuous uniform growth of a concern's business, year in and year out, is in itself a strong recommendation of the character of the Merchandise (FIRST MORTGAGES) it sells and the service it renders. For more than a quarter century Heinemann & Co. has enjoyed a continuous, steady growth and its distinctive service is acknowledged everywhere to be of the highest order. Ask your nearest banker.

**W<sup>m</sup> C. Heinemann & Co.**  
ANTHONY W. STANMEYER, PRES'T.  
10 South La Salle St. Chicago

## ADVERTISE

IN

## OLCOTT'S LAND VALUES BLUE BOOK

Ads good for a year. Reaches the leading REAL ESTATE OWNERS, MORTGAGE INVESTORS, ARCHITECTS, BUILDERS, BANKERS and CAPITALISTS.

*Write, phone or call for space in next edition*



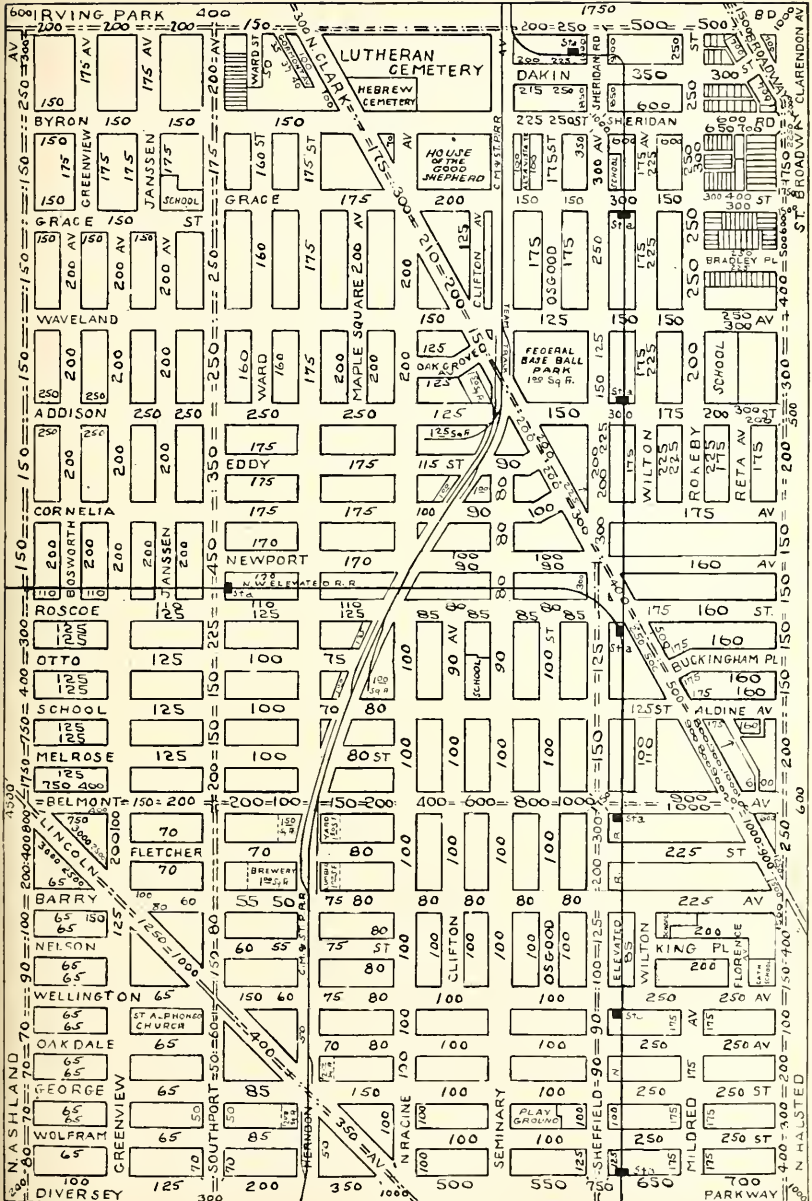

# REAL ESTATE LOANS

—◆—  
WE ORIGINATE AND DISTRIBUTE  
FIRST MORTGAGE BOND ISSUES

OF ANY AMOUNT ON HIGH-GRADE  
CHICAGO REAL ESTATE

## Lackner, Butz and Company

Conway Building, 111 W. Washington Street  
*Telephone Main 2811*

Phones Bittersweet 1020-1021

# LINO BROTHERS

REAL ESTATE INVESTMENTS

647 DIVERSEY PKWY.

# H. W. CROXTON & CO.

1027 LELAND AVENUE  
Corner Kenmore Avenue

## Uptown Chicago, Lake Front and Sheridan Road Properties

Real Estate  
Investments

Renting  
Specialists

First  
Mortgage  
Loans

Insurance

Telephone  
Edgewater  
1628

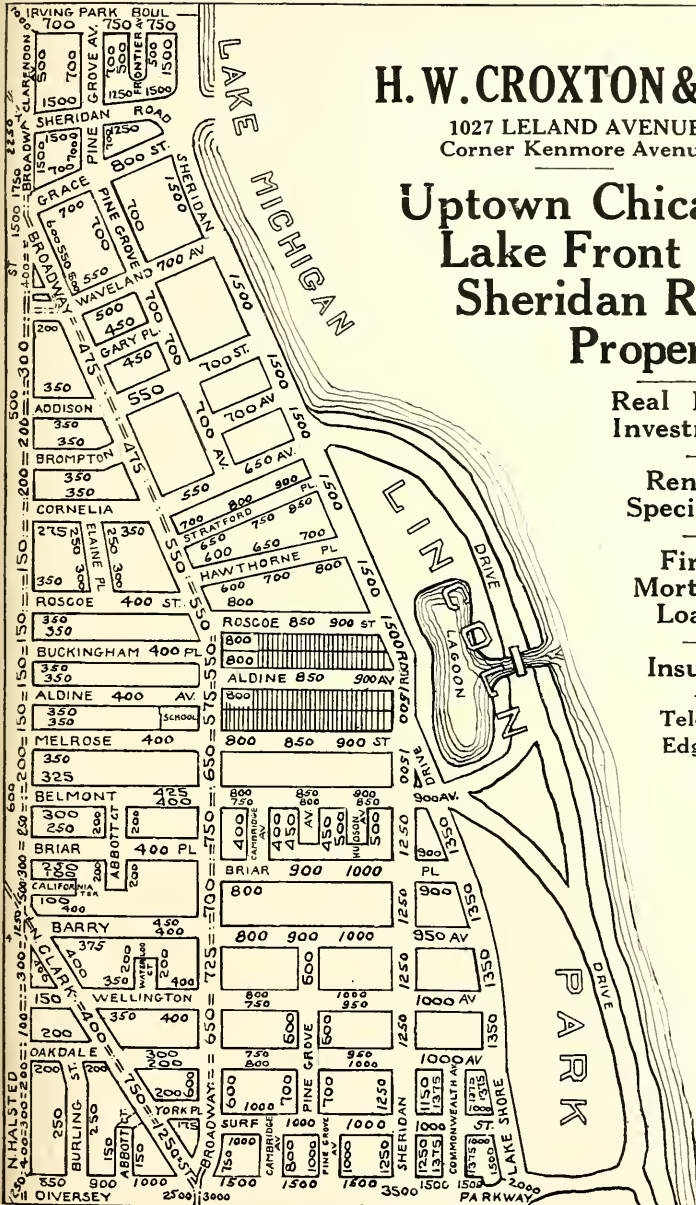

43-60  
8

112 210

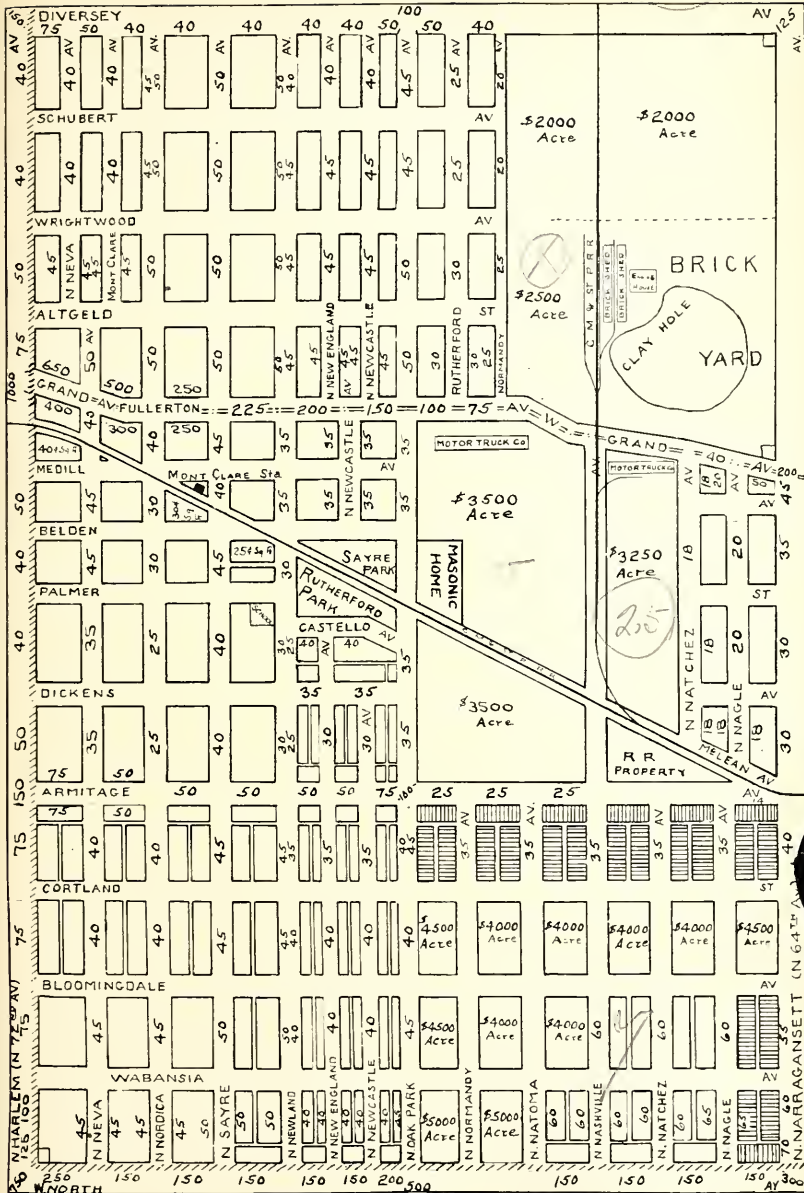





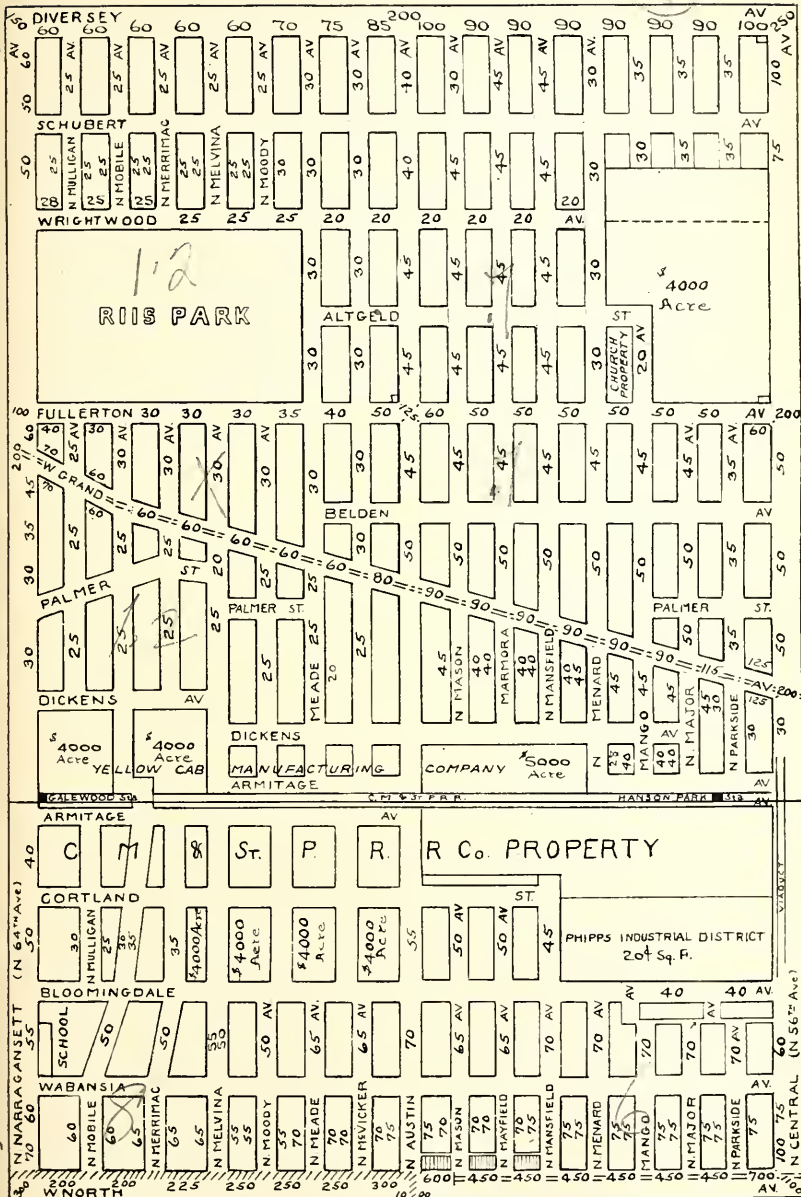

# M. James Flynn



Locating and Selling the Best Real Estate Values  
in Cicero Ave.-Fullerton Ave. District

Placing Fire and Liability Insurance Only with  
Companies Recognized by The Chicago  
Board of Underwriters.

Active for Proper Neighborhood Improvements

## MEMBER

Chicago Real Estate Board  
Cook County Real Estate Board  
Northwest Realty Association

Northwest Chamber of Commerce  
Chicago Regional Planning Ass'n  
Kelvyn Park Business Men's Ass'n

Central Northwest Business Men's Ass'n  
Hanson Park Business Men's Ass'n  
Cragin Imp. Club of 39th Ward

Hulbert Highlands Improvement Ass'n  
Belmont Park Improvement Ass'n  
Progressive Community Club

President of Central Northwest Business Men's Ass'n



# HEALY INDUSTRIAL DISTRICT

---

---

JOHN S., HENRY C. and HOWARD PHIPPS

Owners

NEW YORK

PITTSBURGH

CHICAGO

---

---

**Factory Sites For Sale or Lease**  
**Excellent Labor Market**  
**L.C.L. Service--C., M. & St. P. R. R.**

---

---

APPLY TO

**HEALY INDUSTRIAL DISTRICT**

**J. H. Van Vlissingen & Co.**

Industrial Agents

39 S. La Salle Street

Room 620

Phone: Randolph 4042

or to your own Broker

*Also exhaustive list of other properties*

The erection of buildings financed for tenants or purchasers.





*Established 1911*

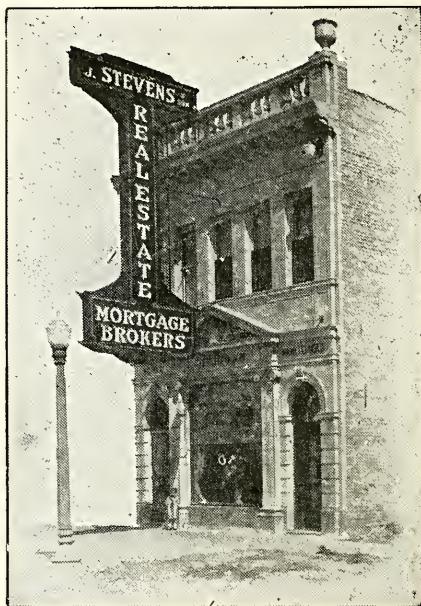

# J. STEVENS & SON

**MORTGAGE BROKERS**

**Real Estate Subdividers and Home Builders**

**MAIN OFFICE:**

**4752 Fullerton Avenue, at Cicero Avenue**

*Phones: Belmont 5661-5662 Albany 2214*

**BRANCHES:**

**2565 N. Cicero Ave.  
4808 Belmont Ave.**

**5356 Fullerton Ave.**





WE SPECIALIZE IN NORTHWEST SIDE PROPERTY

Est. 1906



INC. 1922

REALTORS

...Managers of...

HIGH - GRADE PROPERTY

2537 North Kedzie Boulevard at Logan Boulevard, Chicago



REALTORS

2626 MILWAUKEE AVENUE

North of Kedzie Avenue

CHICAGO

Phone, Spaulding 6060

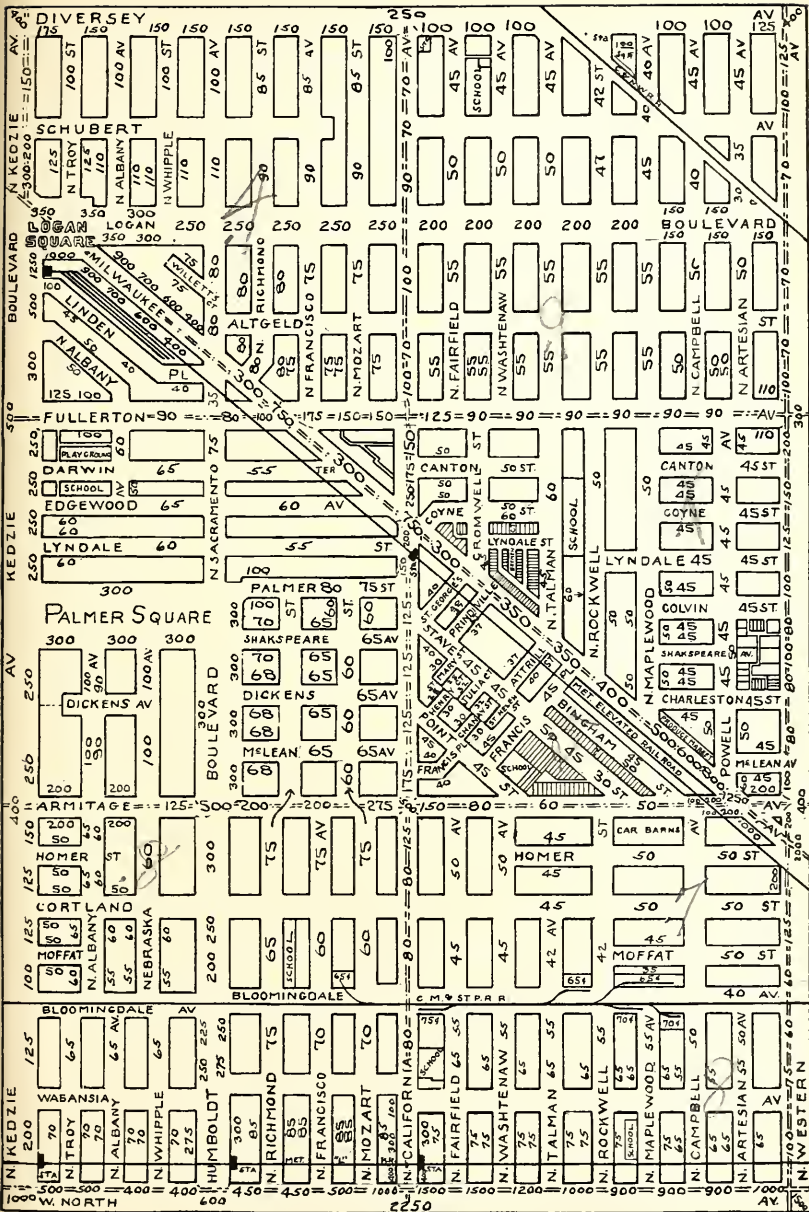



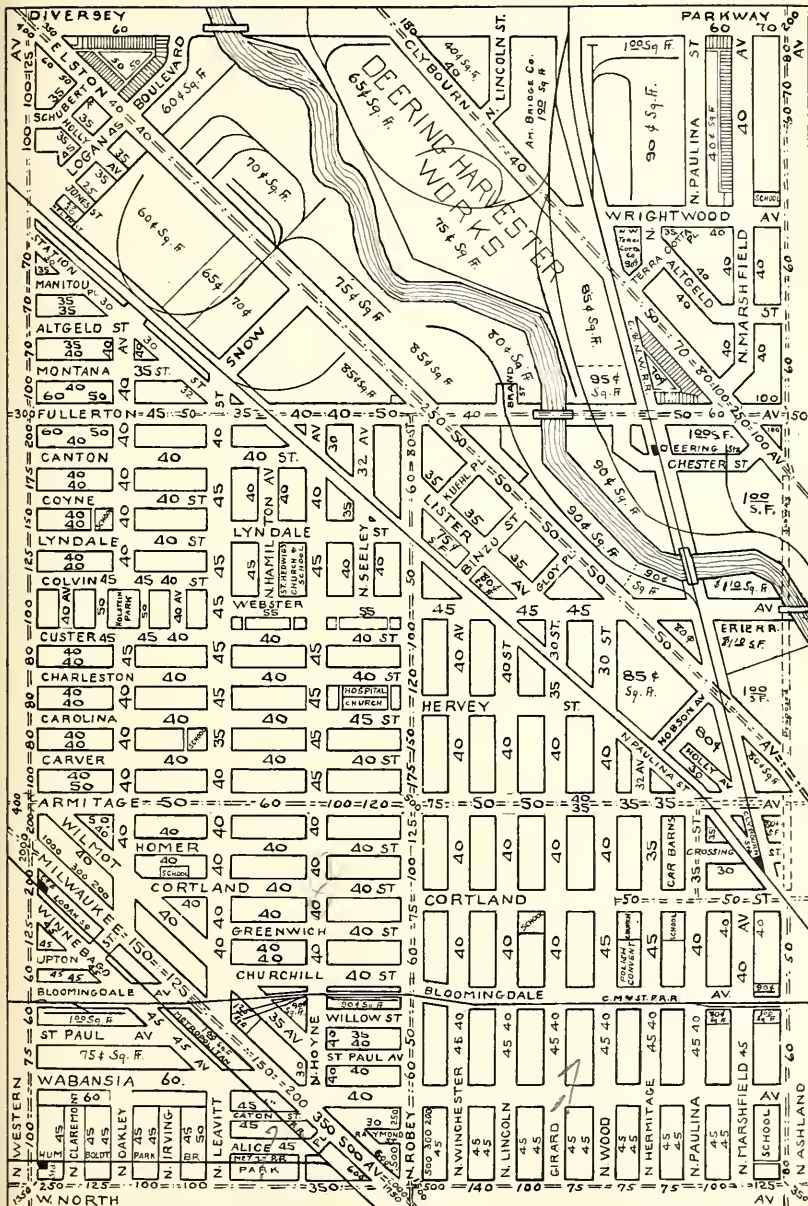



Member Cook County Real Estate Board  
Chicago Board of Underwriters



**ALOIS WIEDERER**

*Real Estate and Insurance  
Service*

2542 N. HALSTED STREET

Wellington 3814

CHICAGO

**CONSULT**

**OUR ADVERTISERS**

THEY ARE AMONG

**THE LEADING  
REAL ESTATE MEN**

in their respective districts

---

See Index to advertisers, page VII



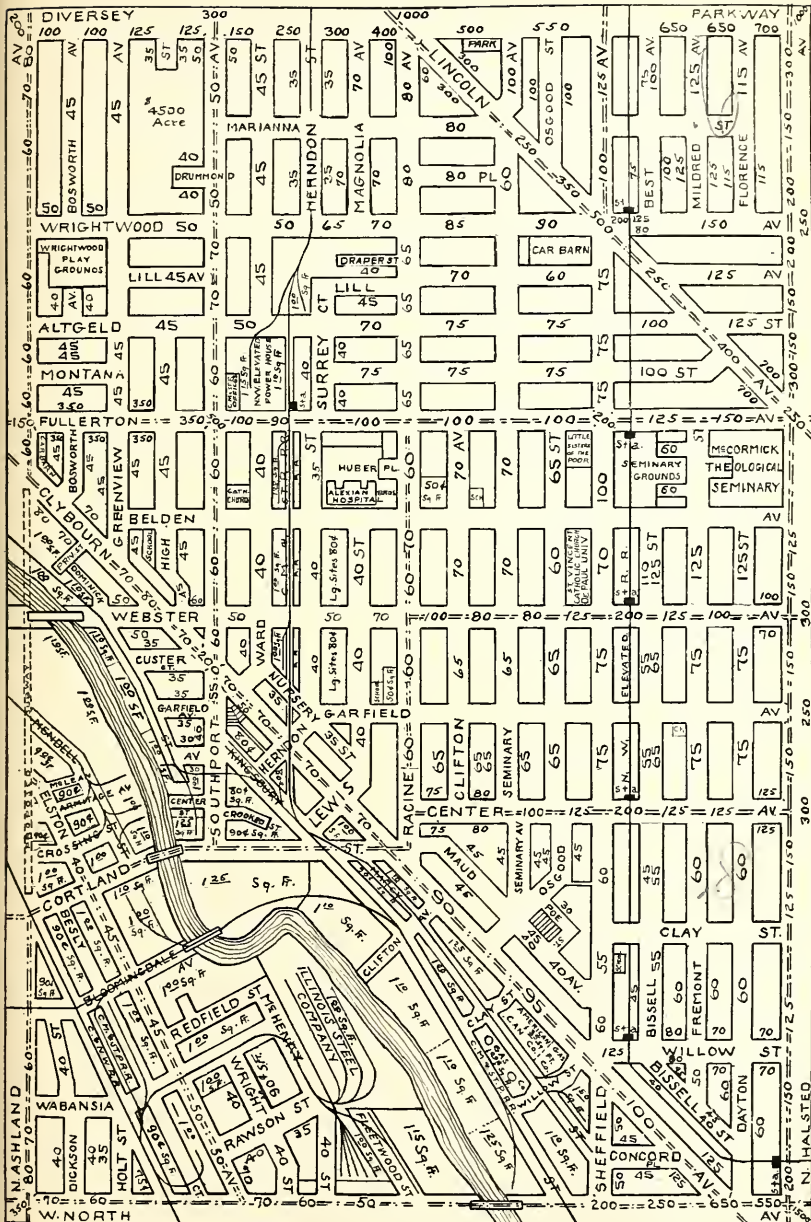

# OWNERS OR AGENTS

## *Insurance Funds*

for Chicago Real Estate Mortgages — Residences,  
Business or Manufacturing Properties

**Amounts \$8,500 to \$300,000**

*Industrial bond issues anywhere  
in unlimited amounts.*

## **Peabody, Houghteling & Co.**

ESTABLISHED 1865

Telephone: Franklin 2040  
10 South La Salle Street  
CHICAGO

Phones Bittersweet 1451 and 1703

## *North Side Real Estate*

# SONTAG BROTHERS

2730 N. Clark Street

A T D I V E R S E Y

Telephone Superior 3700

# CROWE BROS. & CO.

## REALTORS

Specialists in the North Central Business District and Lincoln Park Section  
754 N. Dearborn St., Cor. Chicago Ave.

DORSEY R. CROWE

S. A. CROWE, JR.

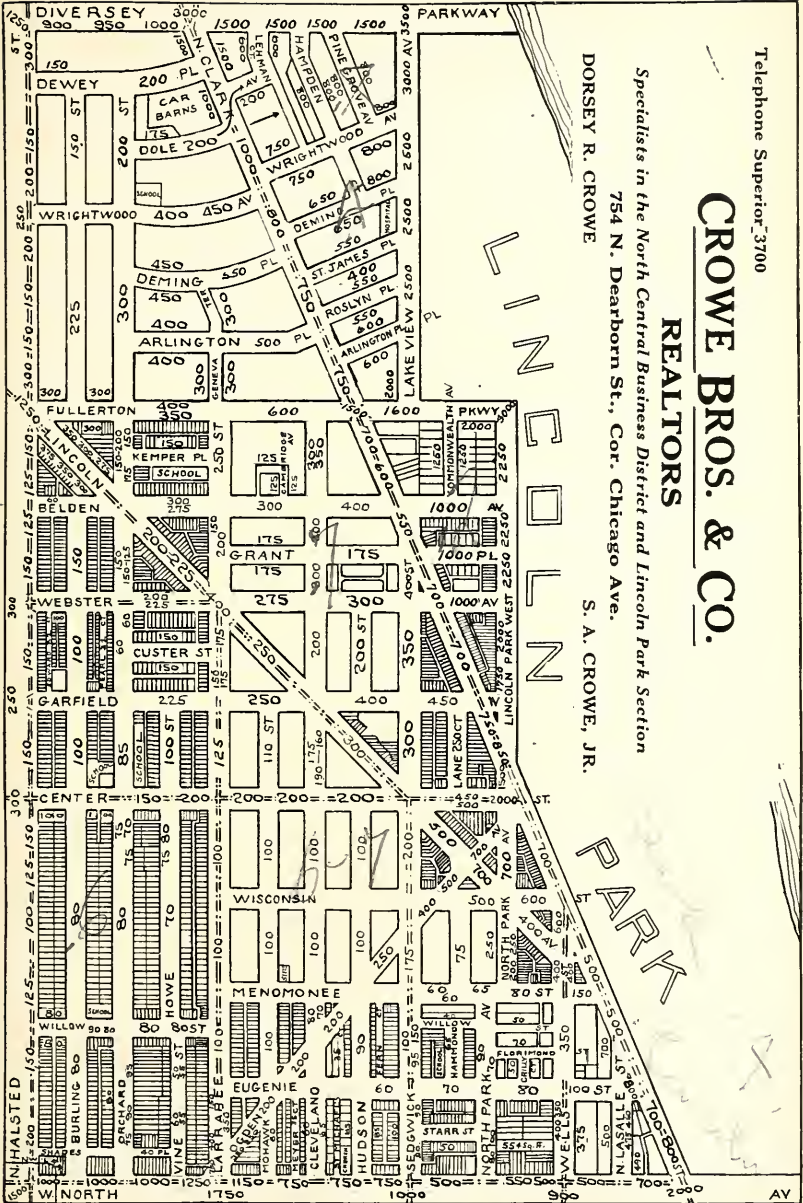

1938

Fig. 23

6





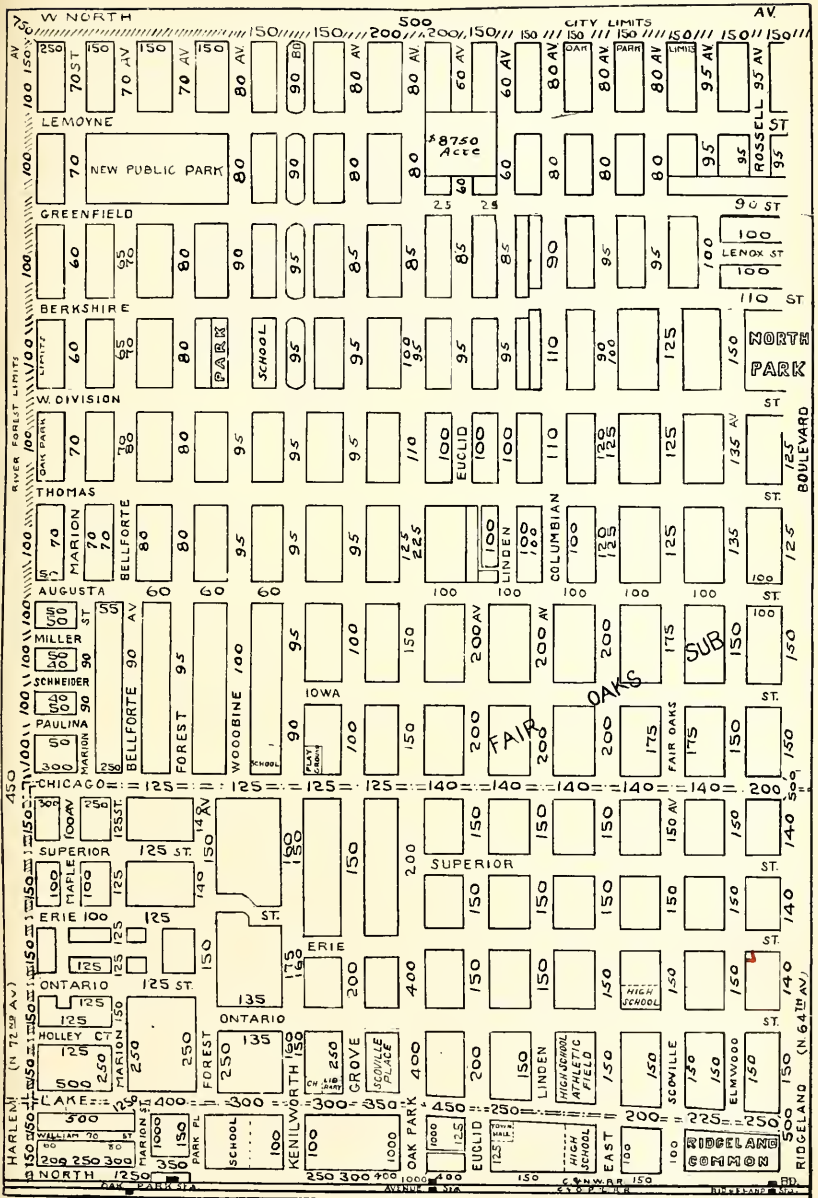

Page 62 A

Page 64

Austin Office  
5152 DIVISION ST.  
Columbus 1070

Member of  
Cook County Real Estate  
Board  
Chicago Board of  
Underwriters

Kelvyn Park Office  
4357 FULLERTON AVE.  
Spaulding 4310



CHICAGO

REAL ESTATE  
RENTING

INSURANCE  
LOANS

## GEO. C. OLCOTT

Land

Valuator

APPRAISEMENTS made for investors, owners, corporations, appraisal companies, or individuals where special expert estimates are desired.

118 NORTH LA SALLE STREET

Franklin 5186

CHICAGO



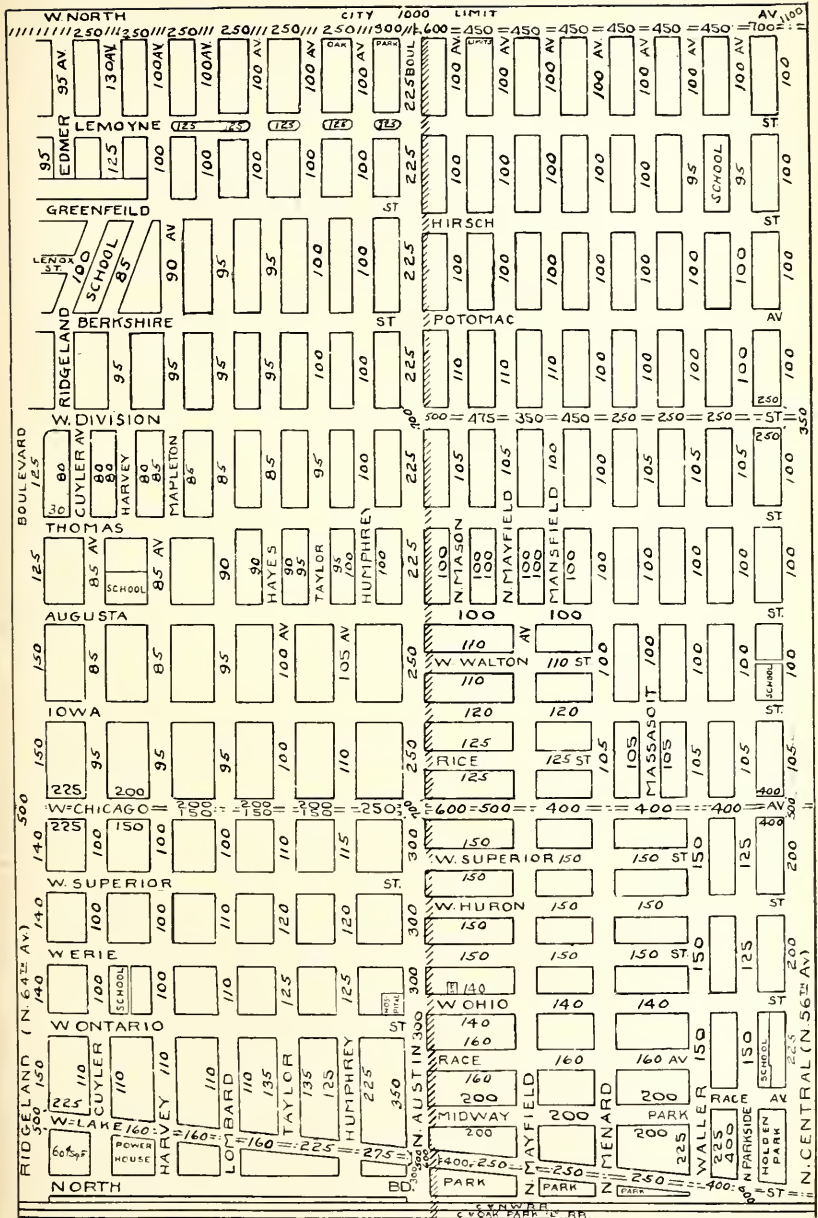

PHONE COLUMBUS 8300-8310

ESTABLISHED 1895

**ALBERT F. KEENEY**  
**REALTOR**

5600 NORTH AVENUE

BRANCH 2  
5942 GRAND AVE.

BRANCH 3  
5625 BELMONT AVE.

REAL ESTATE, LOANS  
INSURANCE, RENTING

MEMBER  
CHICAGO REAL ESTATE BOARD  
STATE AND NATIONAL ASSOCIATIONS  
CHICAGO ASSOCIATION OF COMMERCE

SUBSCRIBE TO  
**Olcott's Land Values Blue Book**  
*for*  
Reliable Information  
*on*  
**CHICAGO REAL ESTATE VALUES**

*In General Use Among Dealers and Owners*

PRICE FIVE DOLLARS

**GEO. C. OLCOTT & CO.**

Franklin 5186

118 N. La Salle St.





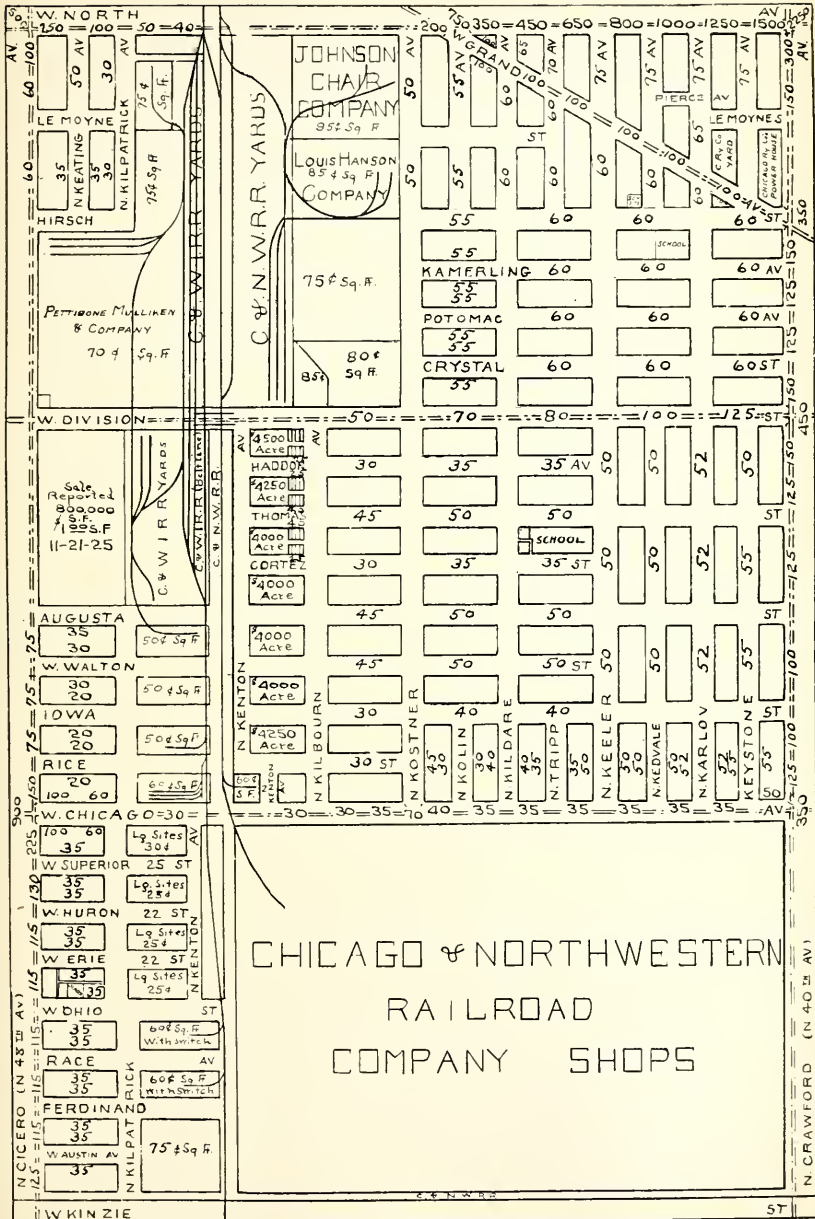

# RIDGEWAY STATE BANK

3722 W. Chicago Ave.

Belmont 2466

---

*See us for First Mortgages*

---

**Choice 1st Mortgages for sale**

*Let us write your Insurance*

## BUY INTELLIGENTLY

Select your Cemetery Lot now, while you are unhurried. Your choice will be better and you will save money. Partial Payments arranged.

*Real Perpetual Care*

This scene is of an old mill which has stood as a landmark for the past 76 years. All those interested in this landmark are invited to inspect it at their leisure. Flood-lighted at night.



MOUNT EMBLEM CEMETERY  
ASSOCIATION, Inc.

Officers:

Emil H. Ahrbecker.....*President*  
George H. Krueger.....*Vice-President*  
Herman J. Adis.....*Secretary*  
Jesse Fisher.....*Treasurer*

For Further Information Call at Our Office

Mt. Emblem Cemetery Assn., Inc.,

3234-36 W. Madison St.

Phone Nevada 9800





Phone Brunswick 6475

Home Builders

# CATINO REALTY CO.

REAL ESTATE  
LOANS AND INSURANCE

2716 W. CHICAGO AVE.

## GEO. C. OLCOTT

Land

Valuator

APPRAISEMENTS made for investors, owners, corporations, appraisal companies, or individuals where special expert estimates are desired.



118 NORTH LA SALLE STREET

Franklin 5186

CHICAGO







# FAVORABLE REAL ESTATE LOANS

The North-Western Trust & Savings Bank invites inquiries for first mortgage loans secured by high-class real estate in Chicago and suburbs.

Ample funds for such loans make it possible for us to give favorable consideration wherever the security meets our high standards. Reasonable interest rates and attractive commissions apply wherever an application meets our requirements.

## NORTH-WESTERN TRUST & SAVINGS BANK

Milwaukee Ave. at Division St. 'Phone: Brunswick 3000

John F. Smulski, President

William H. Schmidt  
Walter J. Raymer  
Edward J. Prebis  
Fred G. Heuchling  
Cedric E. Faunt-le-Roy  
Vice-Presidents

August J. Kowalski, Cashier  
Math. Foerster, Secretary  
John N. Budzban, Ass't Sec.  
Vincent Jozwin, Ass't Cash'r  
Mgr., Real Estate Loan Dept.

James V. Brodnicki  
Joseph S. Frankowski  
Bernard J. Woital  
Peter I. Bukowski  
Assistant Cashiers

*Resources over 21 Million Dollars*

The North-Western Securities Co. is owned and controlled  
by this Bank

## SECOND NORTH-WESTERN STATE BANK

Milwaukee and Central Park Aves. 'Phone: Spaulding 6800

John F. Smulski  
Chairman, Bd. of Dir.  
F. E. Lackowski  
President

William H. Schmidt  
Vice-President  
Stanley Liczmanski  
Vice-Pres. and Cashier

Peter P. Kaiser  
Assistant Cashier  
Charles A. Elsner  
Assistant Cashier

*Resources over 3 Million Dollars*



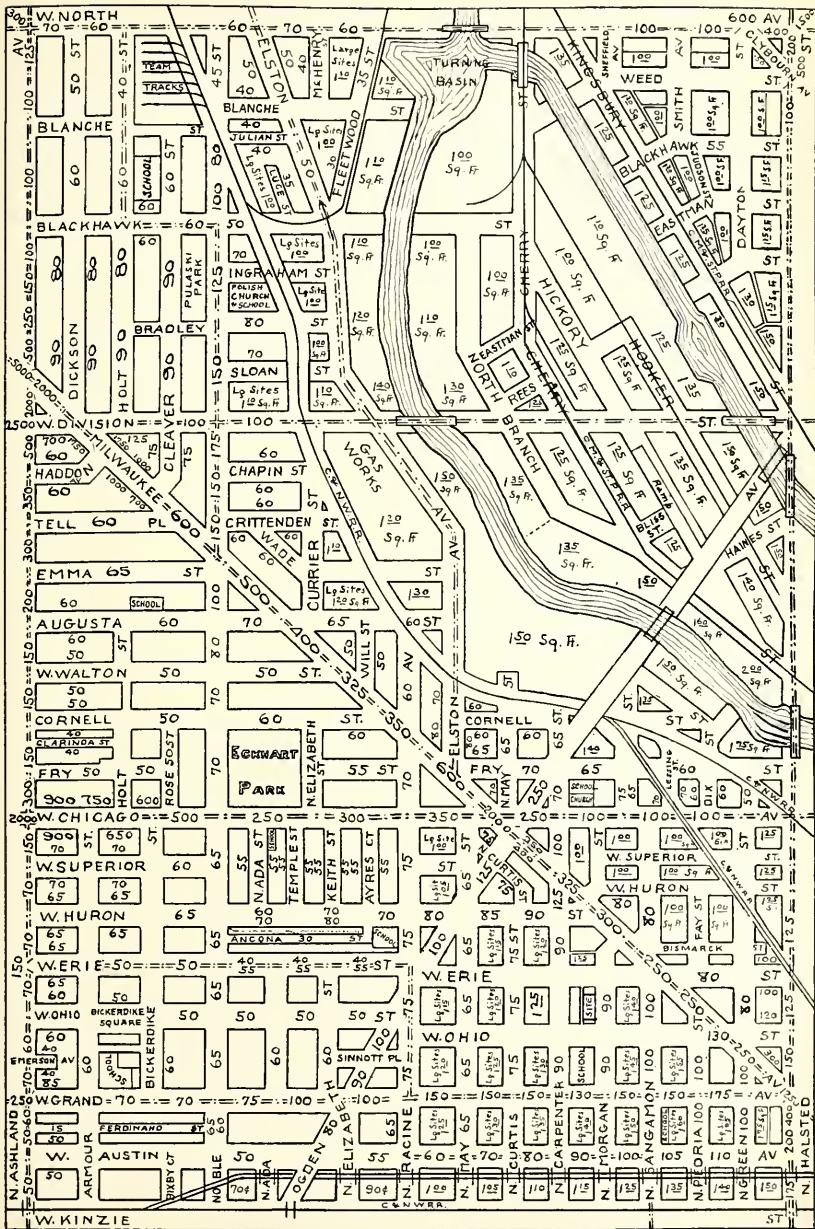

Telephone Superior 3700

**CROWE BROS. & CO.**  
**REALTORS**

Specialists in the North Central Business District and Lincoln Park Section.

**754 N. Dearborn St., Cor. Chicago Ave.**

DORSEY R. CROWE

S. A. CROWE, JR.

PHONE SUPERIOR 6573-3546

**ANSHEL SHAMBERG & SONS**  
**REAL ESTATE**  
**LOANS - INSURANCE**

800 NORTH CLARK STREET

**CHICAGO**

*Specializing in  
Factories and Factory Sites*

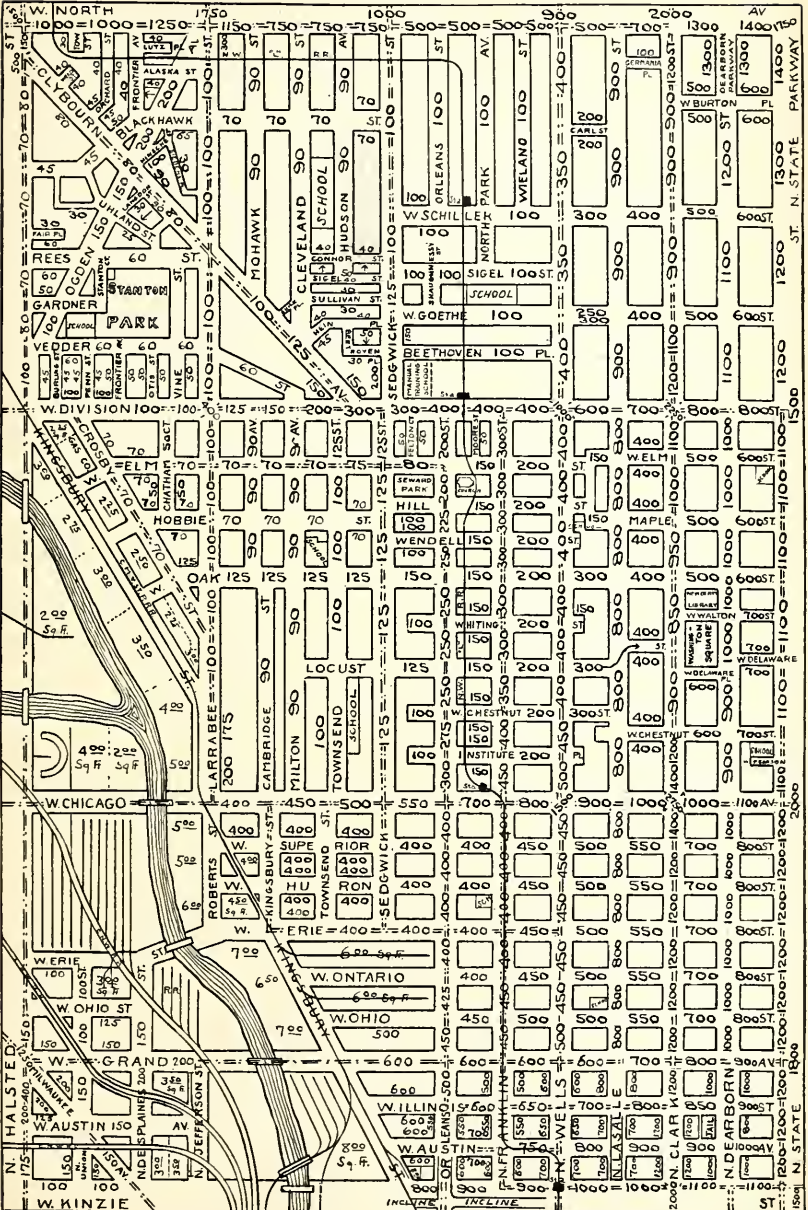

WILLIAM O. GREEN

WALTER V. AIKMAN

ARTHUR J. DALIES

# Ogden, Sheldon & Co.

FOUNDED 1836

## Loans, Real Estate, Renting

Pay Taxes and Manage Property for  
Non-Resident Owners and Estates

Ogden Building, 192 N. Clark St.

Main 1015

**"THIS DISTRICT ONLY"**

*A slogan adopted six years ago by*

# EARLE A. SHILTON

*Realtor*

637 North Michigan Avenue

Superior 4373

To indicate an *intensive* development of the  
North Central District

**TODAY**

Means to the public mind that this office is a reservoir of facts on investments in the Near North Side.

**"IT PAYS TO SEE A SPECIALIST"**



ALEXANDER PRUSSING  
HARRY F. PRUSSING

# PRUSSING AND COMPANY

*Preferred Properties on the  
North Side*

160 North La Salle  
Street

STATE  
7190

LAKE  
MICHIGAN

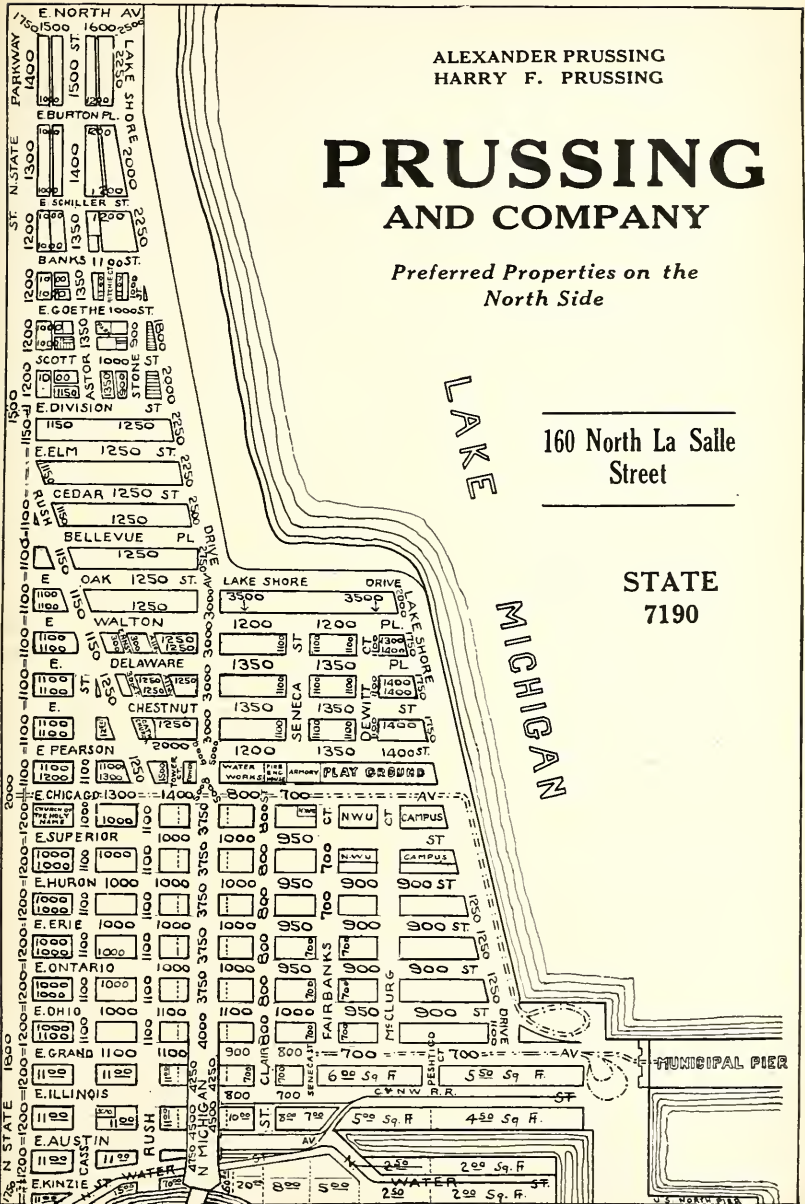

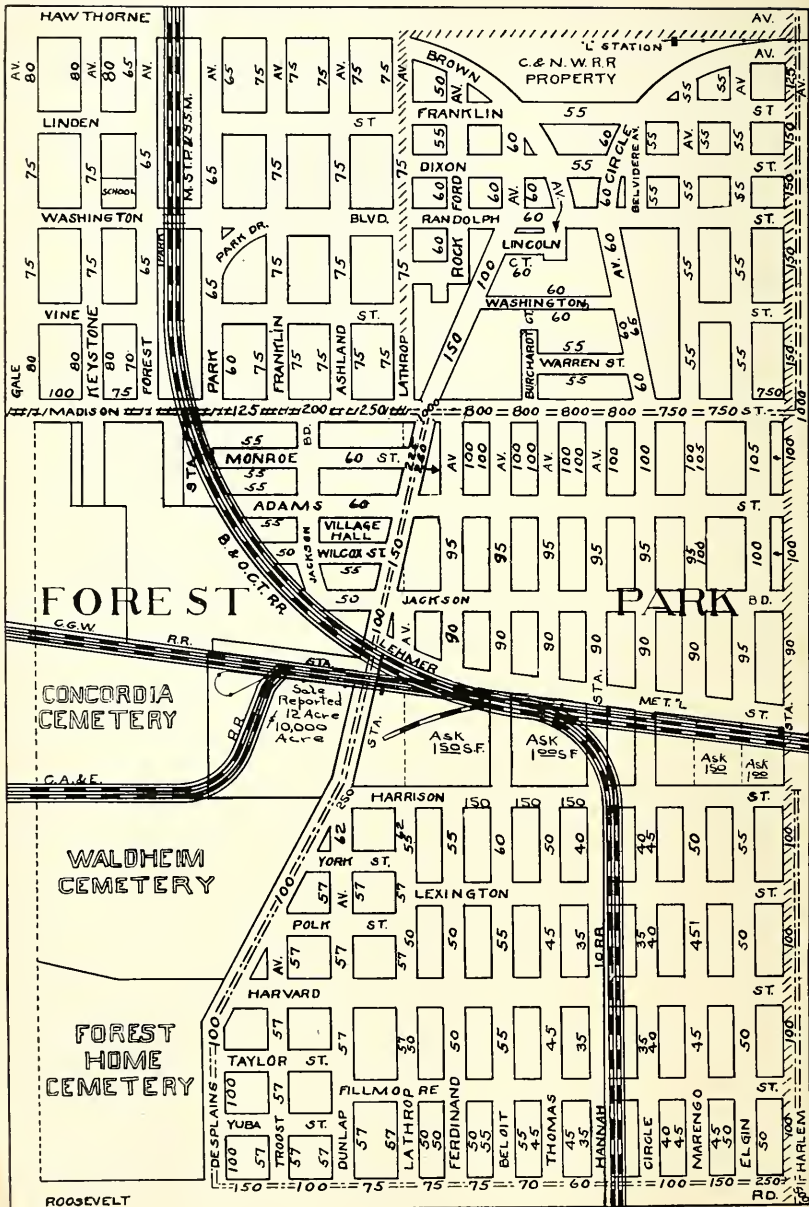







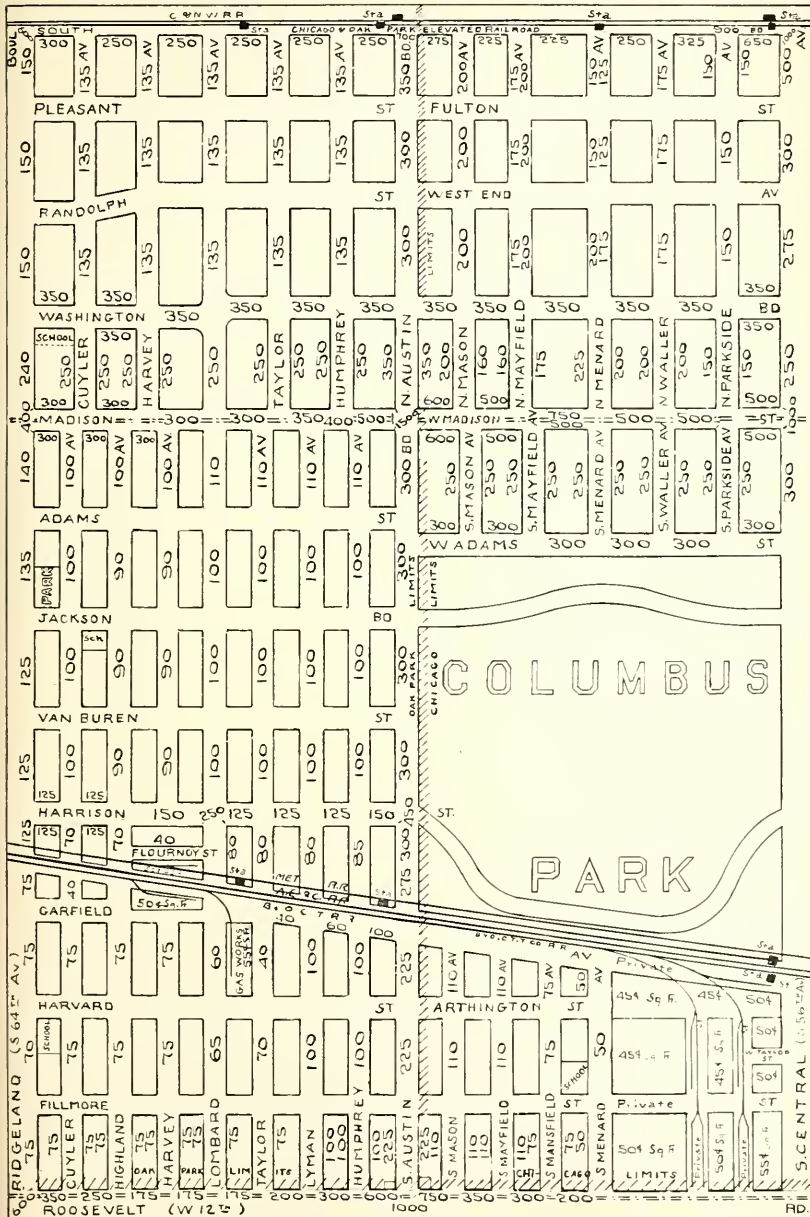

















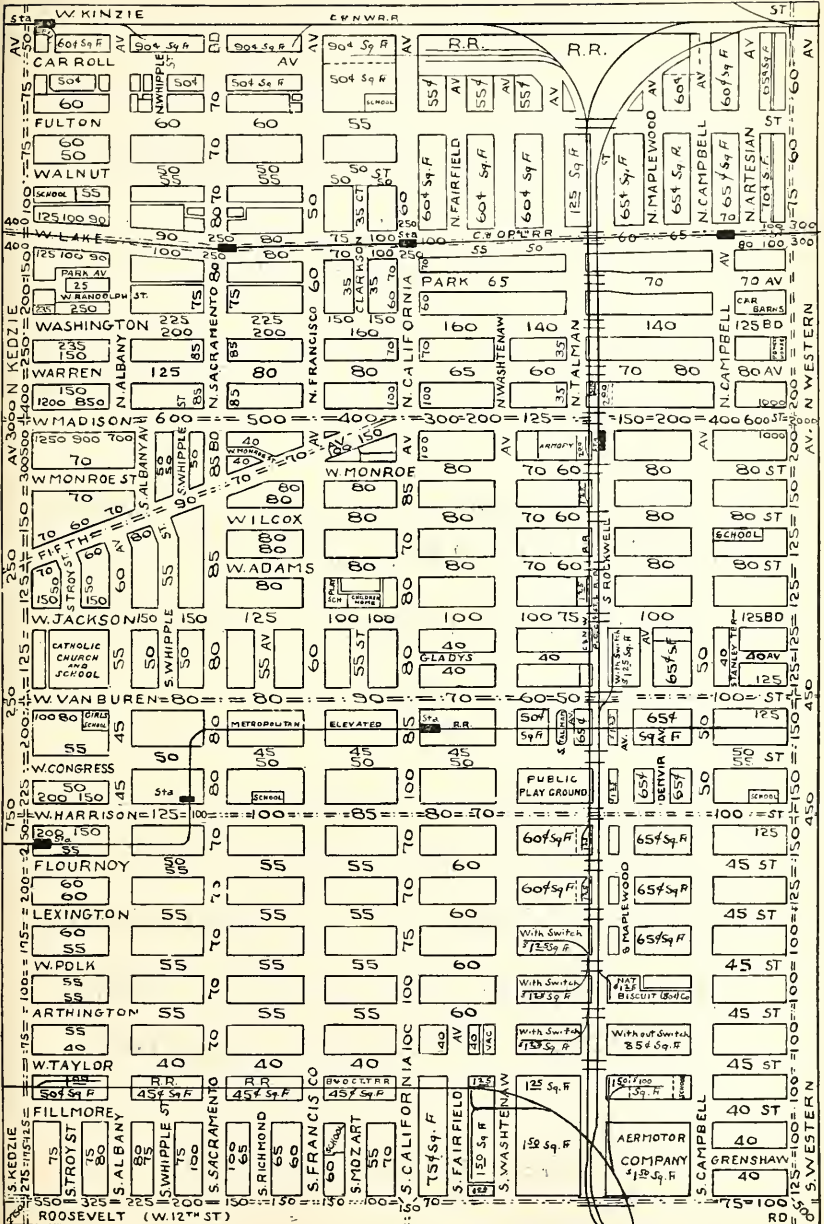

**FOR  
SPECIAL BARGAINS**

**IN  
"CLOSE TO THE LOOP"**

**WEST SIDE REAL ESTATE**

**SEE**

**J. H. KOREN & CO.**

**1818 OGDEN AVENUE**

---

**EXPERT MANAGERS  
QUICK SELLERS AND  
VALUATORS OF PROPERTY  
IN THAT LOCALITY FOR  
TWENTY-EIGHT YEARS**

**ALL  
PHONES West 3473**



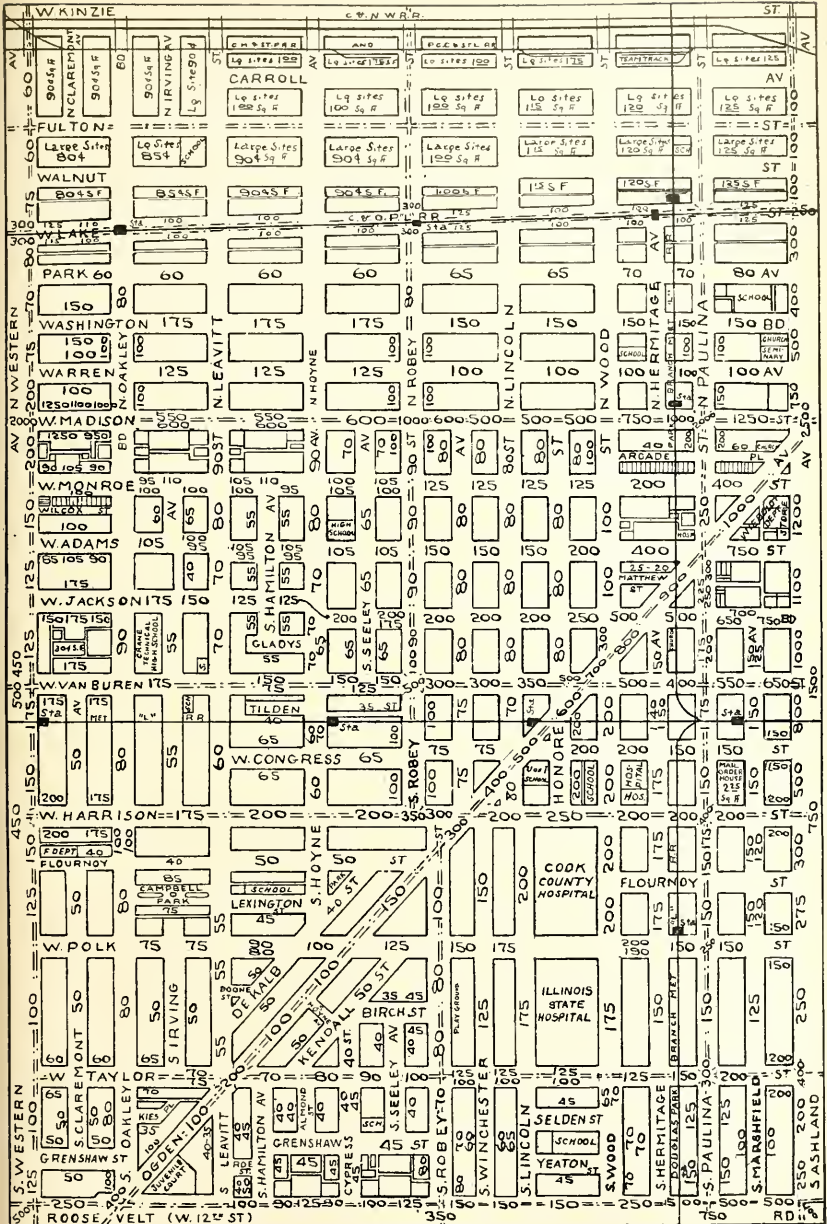

# W. F. CONLON & Co.

REAL ESTATE



Specialists in Selling, Renting and Managing

WEST SIDE

MANUFACTURING AND BUSINESS PROPERTY



*Buildings erected to suit tenants*



S. W. Corner Madison and Halsted Sts.

Telephones Monroe 3303 and 3304



William A. Bond

Wm. Scott Bond

William G. Booth

ESTABLISHED 1875

# William A. Bond & Co.

**REAL ESTATE  
LOANS AND RENTING**

25 North Dearborn Street, Chicago

Telephone Central 4693

**MARK LEVY**

**ARTHUR G. LEVY**

Phones: RAND. 3684-3683

## **MARK LEVY & BROTHER** **REAL ESTATE INVESTMENTS** **BUSINESS PROPERTY SPECIALISTS**

### **MEMBERS**

Chicago Real Estate Board  
Cook County Real Estate Board  
Real Estate Market of Chicago  
Chicago Association of Commerce  
Chicago Board of Underwriters

**DEARBORN AND ADAMS STS.**  
**CHICAGO, ILL.**

Bank Floor

MARQUETTE BUILDING





We have complete information as to  
attractive offerings in the  
South Central District

# Oliver & Company

“SOUTH CENTRAL HEADQUARTERS”

S. E. Corner Dearborn and Adams Streets

Phones, Harrison 9264, 9265, 9266

*“Over Thirty-Five Years’ Experience in Chicago Business  
Property”*



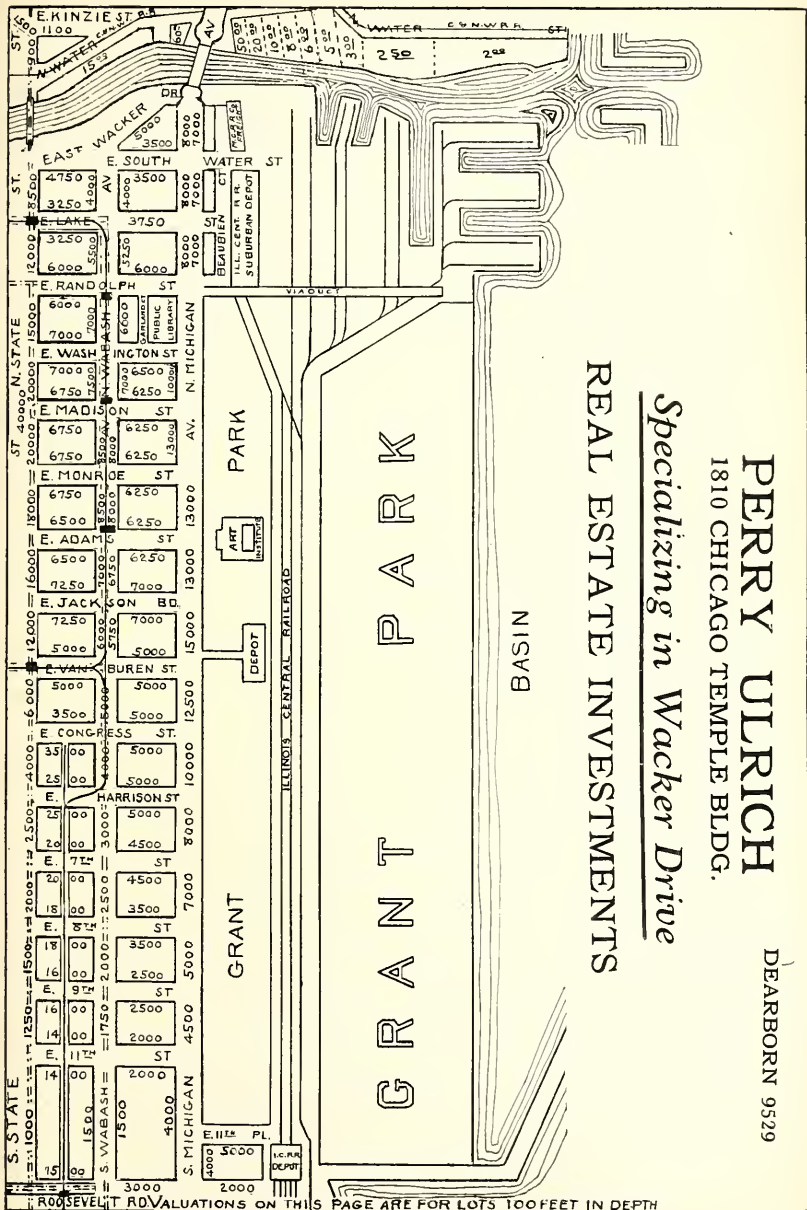

**PERRY ULRICH**  
 1810 CHICAGO TEMPLE BLDG.  
 Specializing in Wacker Drive  
 REAL ESTATE INVESTMENTS

DEARBORN 9529

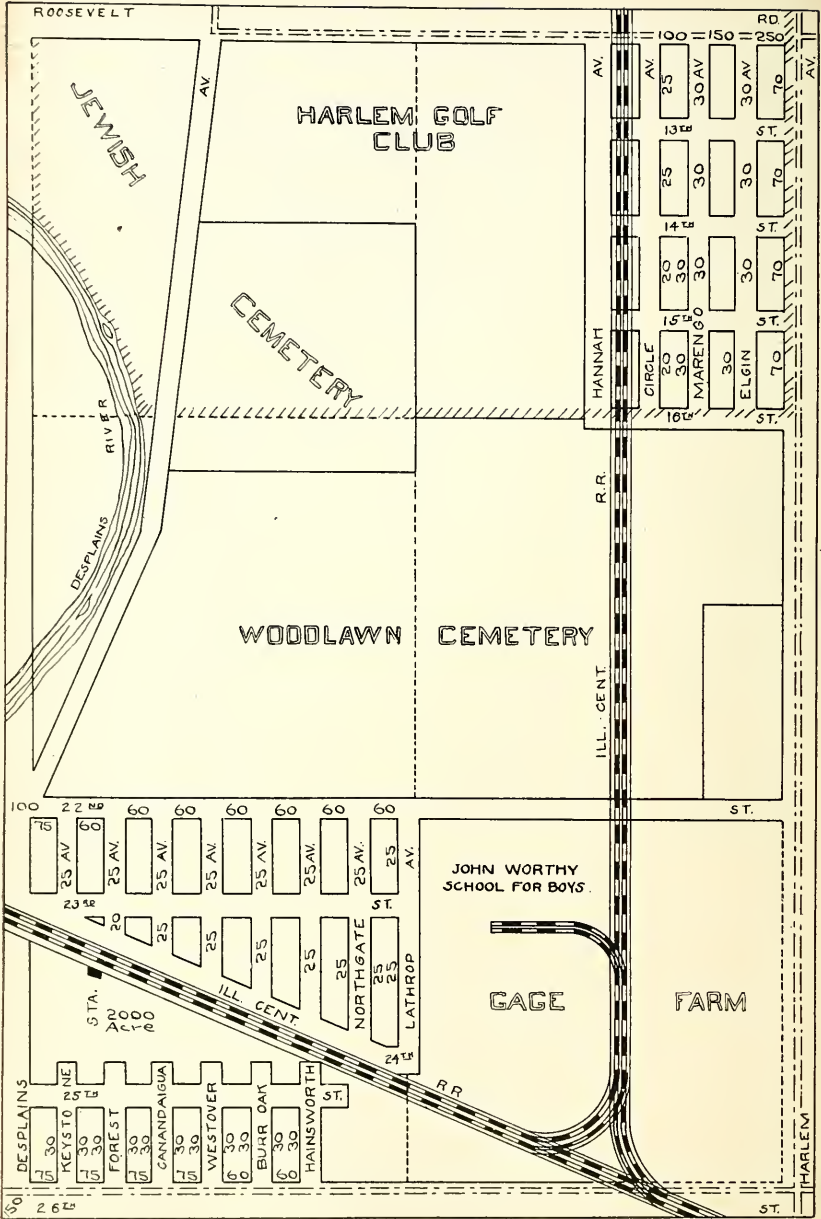

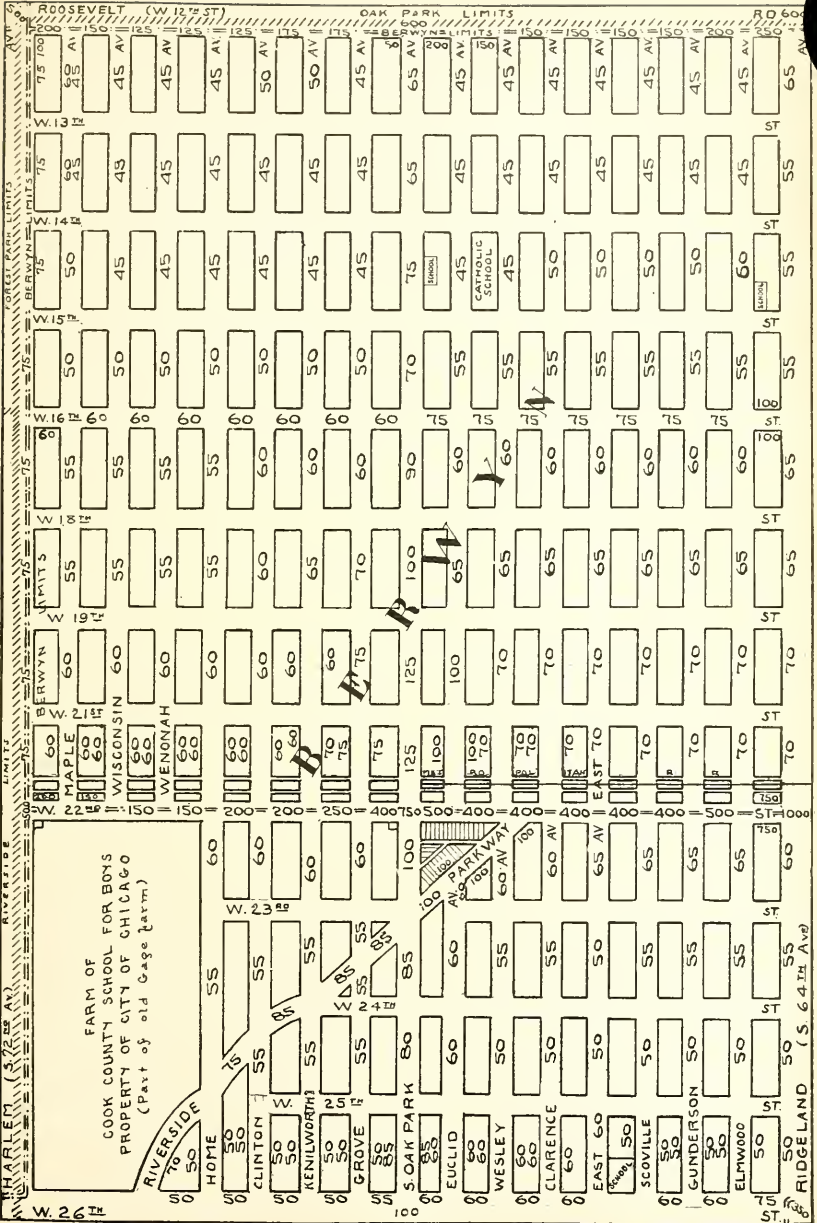

# LOANS

*ON REAL ESTATE  
AT LOWEST RATES*



**KASPAR AMERICAN  
STATE BANK**

BLUE ISLAND AT 19th ST.

*RESOURCES \$19,000,000*

## **GEO. C. OLCOTT**

**Land**

**Valuator**

**A**PPRAISEMENTS made for investors, owners, corporations, appraisal companies, or individuals where special expert estimates are desired.



**118 NORTH LA SALLE STREET**

**Franklin 5186**

**CHICAGO**







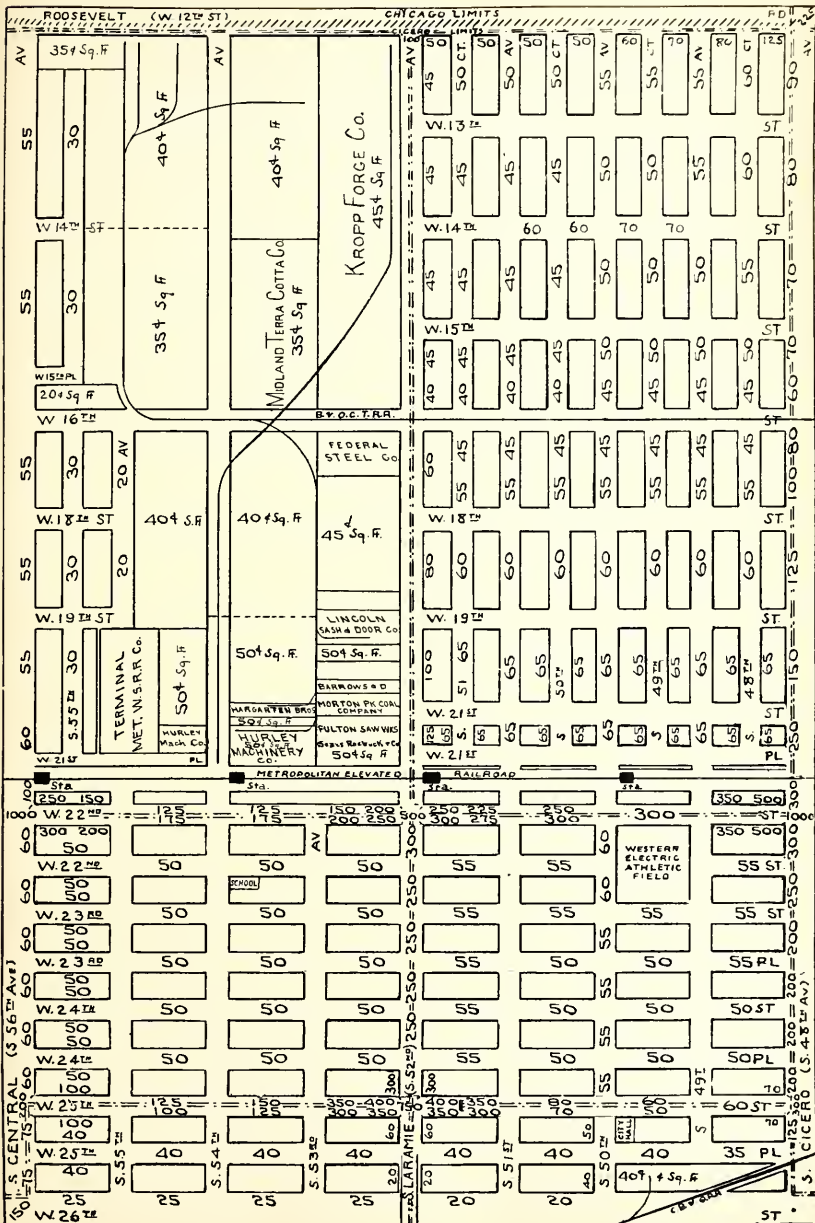





# COMMUNITY STATE BANK

UNDER STATE GOVERNMENT SUPERVISION

*Officers*

Max Schulman, *President*

B. L. Zinder, *Cashier*

REAL  
ESTATE  
BONDS



MORT-  
GAGES

*Phone*  
Van Buren 6900

3600 Roosevelt Road  
at Central Park Avenue

*Cable Address*  
"COMMUNOC,  
CHICAGO"  
*All codes used*

CHICAGO, ILL.

## ADVERTISE

IN

## OLCOTT'S LAND VALUES BLUE BOOK

Ads good for a year. Reaches the leading REAL ESTATE OWNERS, MORTGAGE INVESTORS, ARCHITECTS, BUILDERS, BANKERS and CAPITALISTS.

*Write, phone or call for space in next edition*

FRANKLIN 5186

118 N. LA SALLE STREET

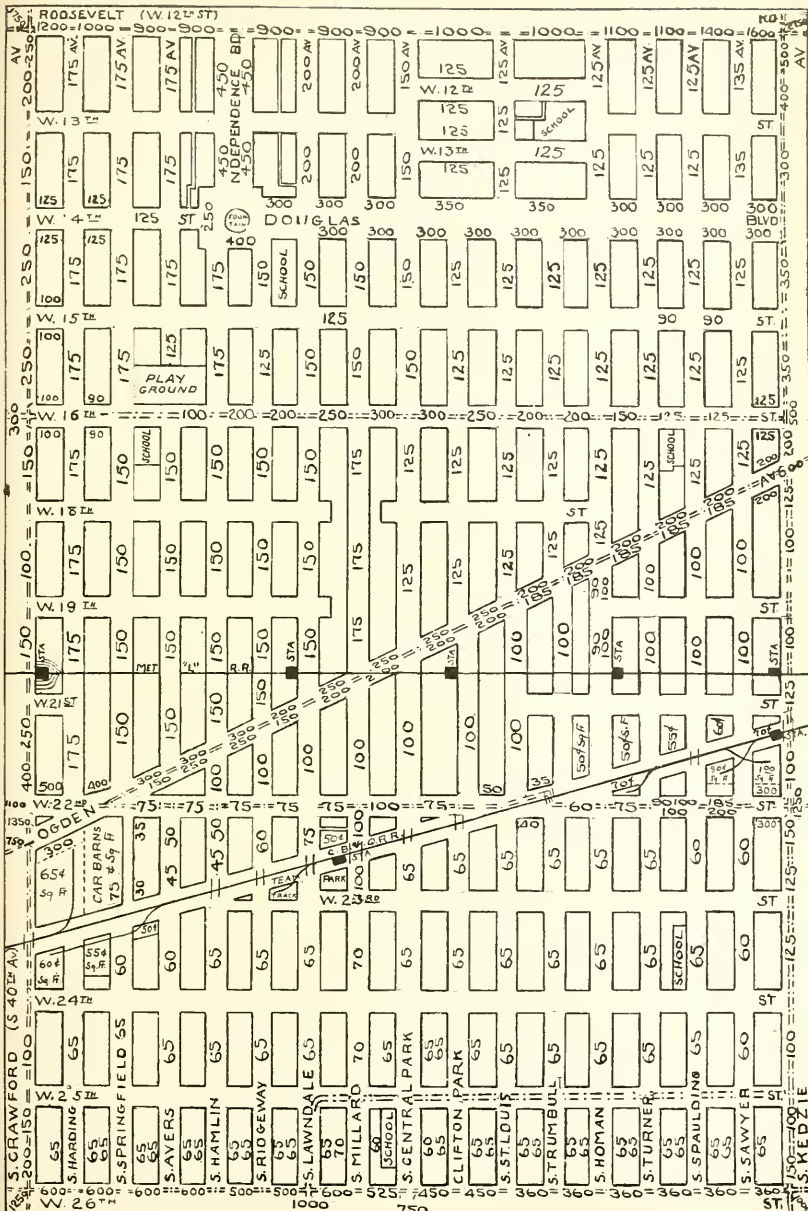





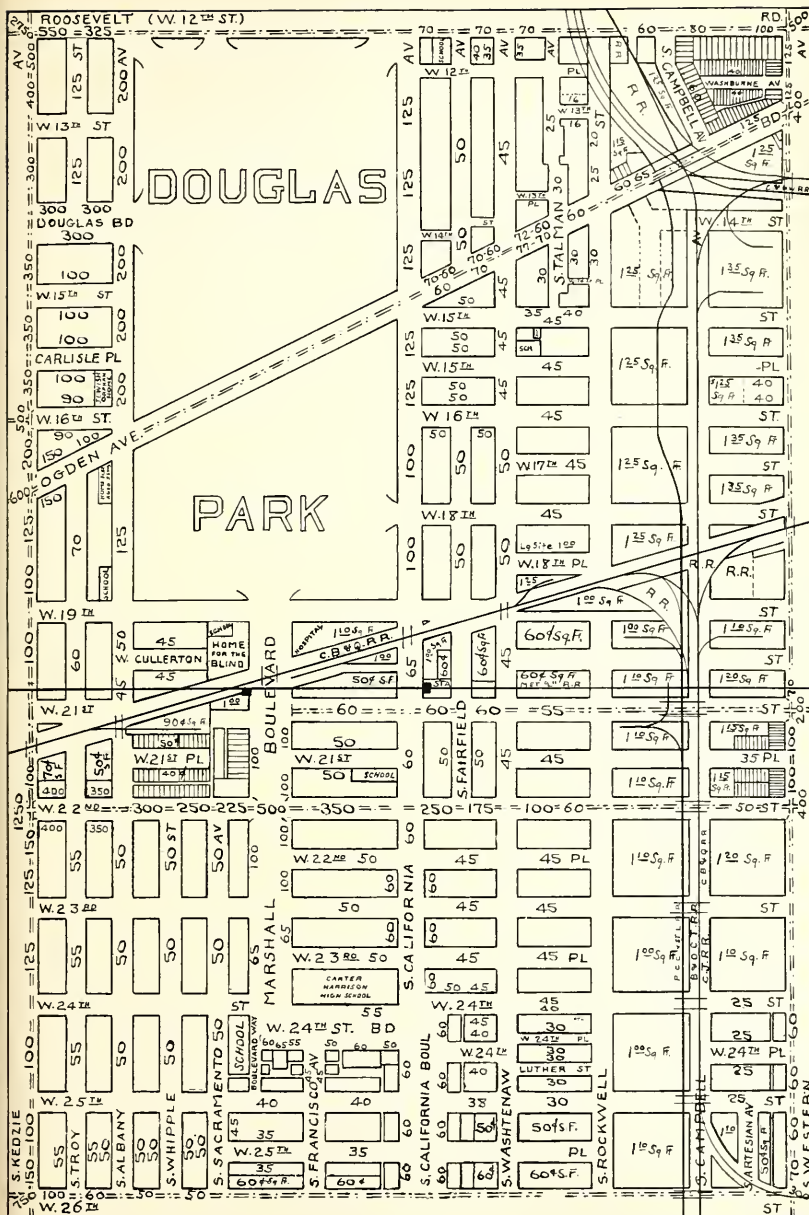

MORRIS MILLER

SIMON COHEN

PHONES—CANAL 0673-0691

**MILLER & COHEN**  
BUSINESS PROPERTY SPECIALISTS  
*REAL ESTATE INVESTMENTS*

1311-13 SO. HALSTED ST.  
CHICAGO, ILLINOIS

SUBSCRIBE TO  
**Olcott's Land Values Blue Book**  
*for*  
Reliable Information  
*on*  
CHICAGO REAL ESTATE VALUES

*In General Use Among Dealers and Owners*

PRICE FIVE DOLLARS

**GEO. C. OLCOTT & CO.**

Franklin 5186

118 N. La Salle St.

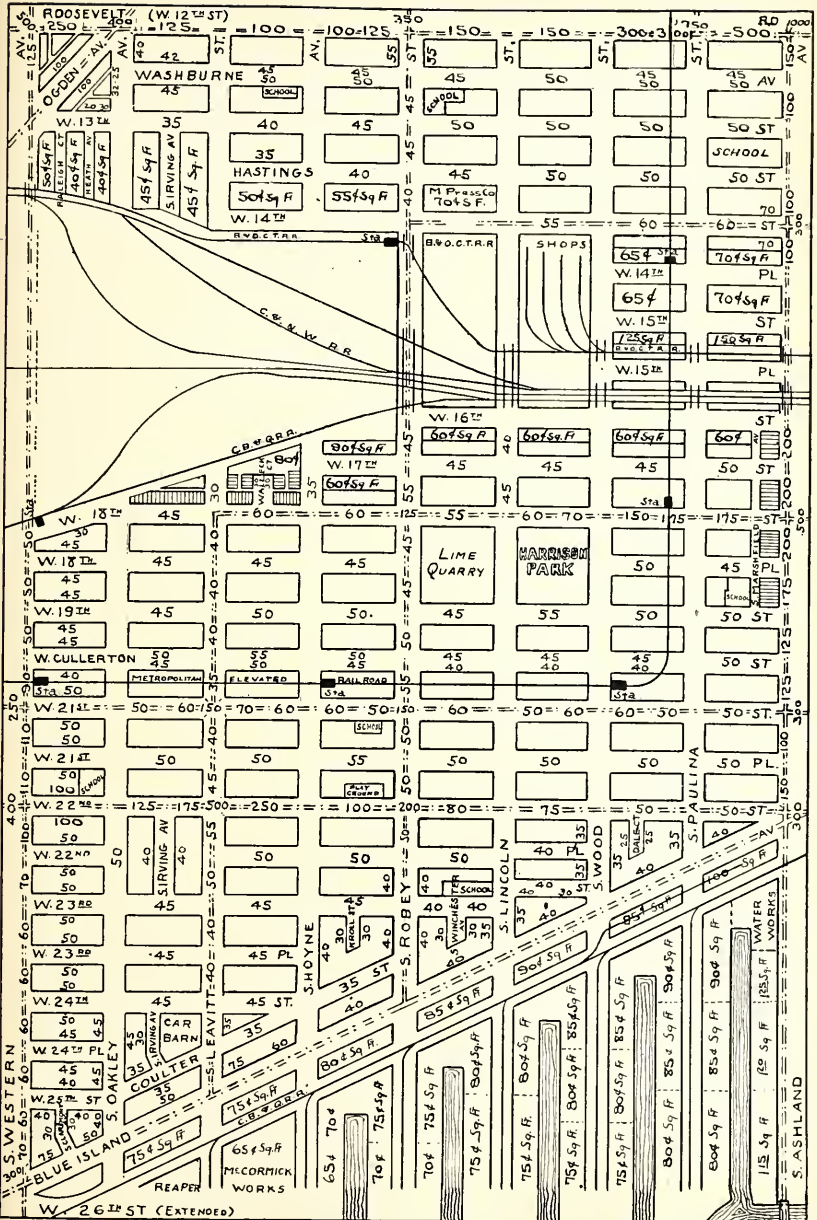

# R. I. Terwilliger & Company

Established 1886

First Mortgage Loans  
Real Estate and Insurance  
Real Estate Valuators

1223-25 Blue Island Avenue

Phones { Canal 1315  
          { Canal 1373



## REAL ESTATE LOANS

On Apartment Buildings and  
Good Business Property

Phone MONROE 4848

RESOURCES OVER \$7,000,000.00

# SCHIFF TRUST & SAVINGS BANK

ROOSEVELT ROAD NEAR HALSTED  
ESTABLISHED 1892





# The West Side Trust and Savings Bank

*Capital and Surplus \$800,000.00*

Roosevelt Road at Halsted St., Chicago



**REAL ESTATE LOANS**  
*and*  
**INSURANCE**

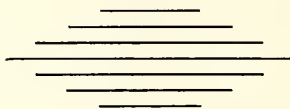

E. A. MOYNIHAN, *Vice President*

Phone Canal 1905



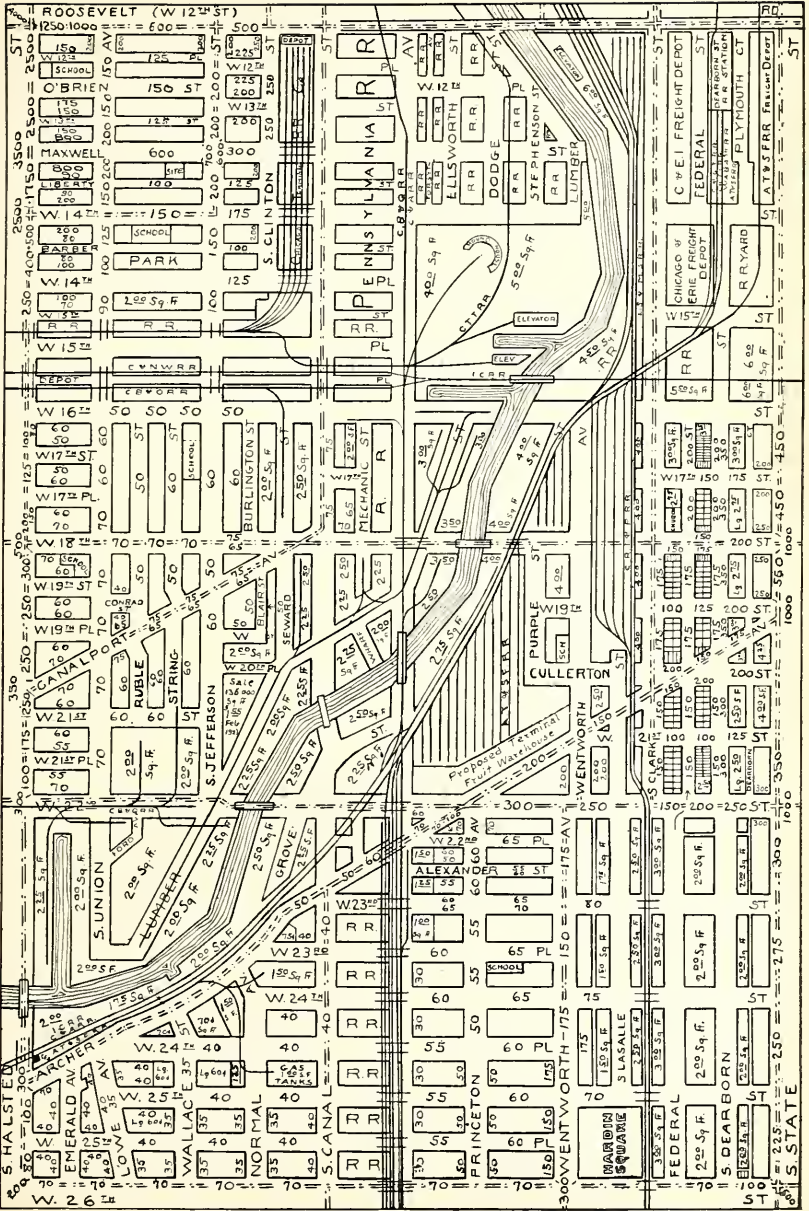

Telephones: Victory 4291-92

## W. H. McCLELLAN

REAL ESTATE, LOANS  
RENTING AND INSURANCE

29 East Thirty-First Street

Near Wabash Avenue

CHICAGO

South Side Specialists

## E.E. Baldwin

*Agency and Loan Corporation*<sup>®</sup>

*Real Estate Service*

INVESTMENTS — LOANS — RENTING

Buildings Built or Financed

3450 Indiana Ave.

Telephone Douglas 1020

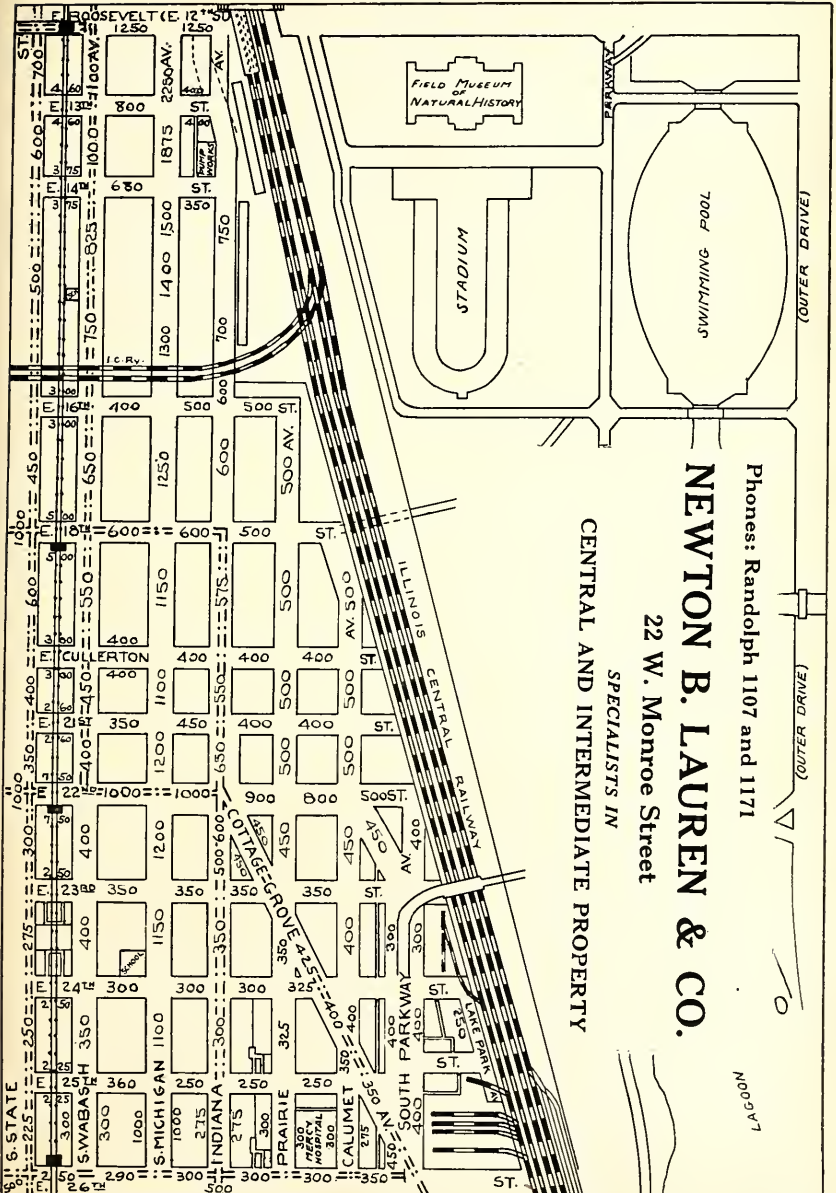

Phones: Randolph 1107 and 1171  
**NEWTON B. LAUREN & CO.**  
 22 W. Monroe Street

*SPECIALISTS IN*  
**CENTRAL AND INTERMEDIATE PROPERTY**

NO 00007



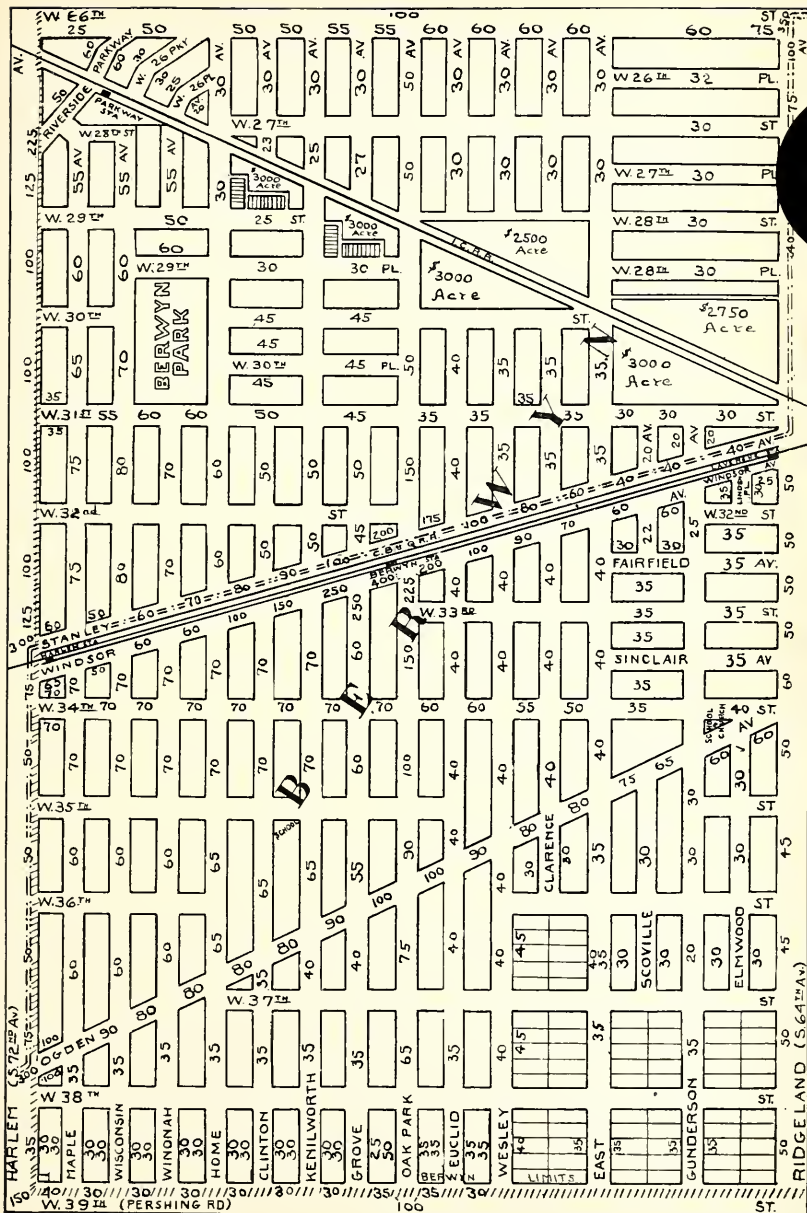

THOMAS H. WILLIS

*Surviving Partner*

# H. H. Walker & Co.

REAL ESTATE

MANUFACTURING SITES

DOCK PROPERTY

## FIRST MORTGAGE LOANS

Tacoma Building

Corner Madison and La Salle Sts.

Telephone Main 286

SUBSCRIBE TO

# Olcott's Land Values Blue Book

*for*

Reliable Information

*on*

## CHICAGO REAL ESTATE VALUES

*In General Use Among Dealers and Owners*

PRICE FIVE DOLLARS

## GEO. C. OLCOTT & CO.

Franklin 5186

118 N. La Salle St.







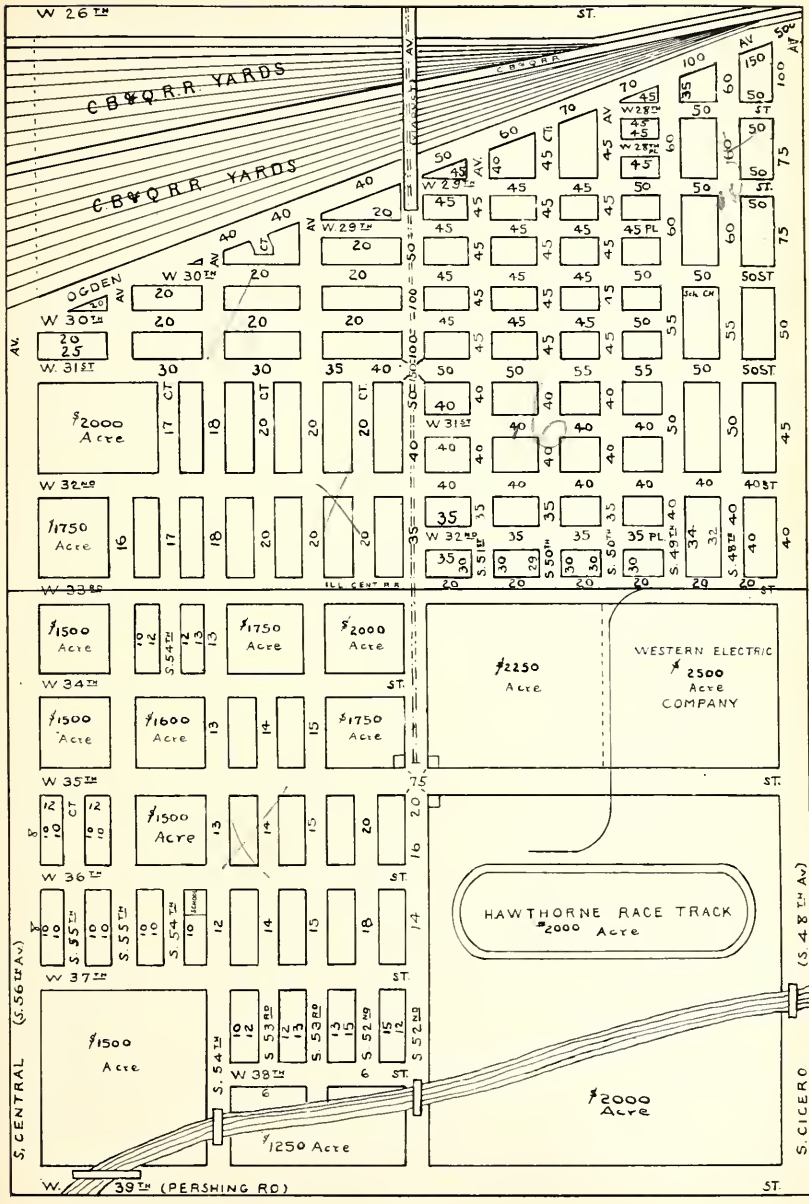

Page 94

Page 96









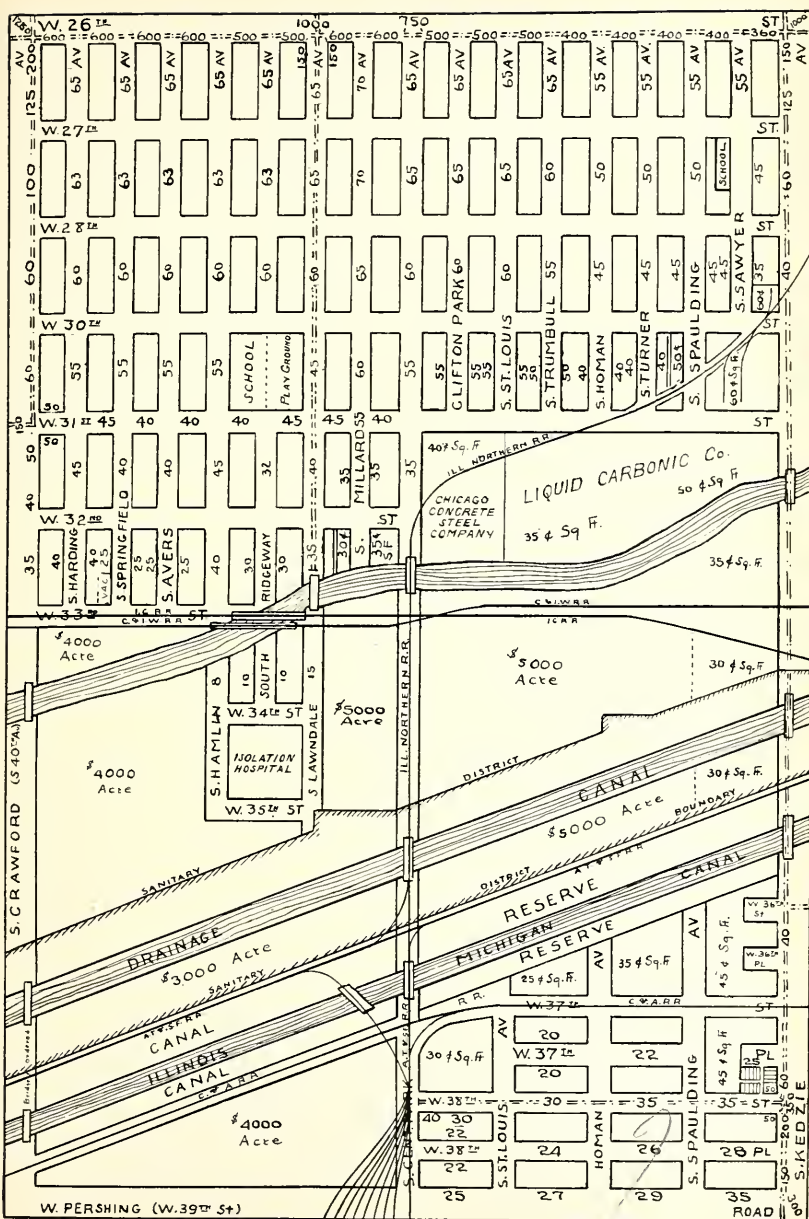



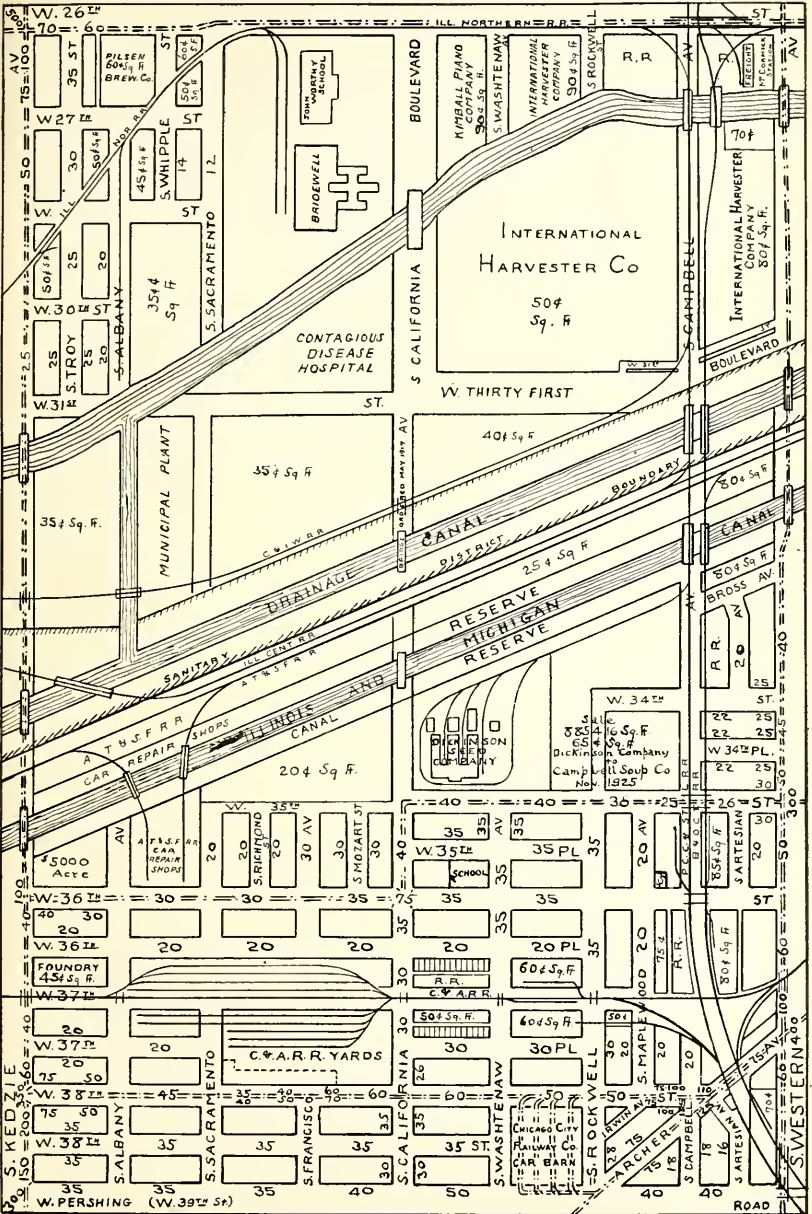

Page 97

Page 99

THOMAS H. WILLIS

*Surviving Partner*

# H. H. Walker & Co.

REAL ESTATE

MANUFACTURING SITES

DOCK PROPERTY

## FIRST MORTGAGE LOANS

Tacoma Building

Corner Madison and La Salle Sts.

Telephone Main 286

TELEPHONE RANDOLPH 7835

# W. P. HEYN

Real Estate—Investments  
Loans and Insurance

Hartford Building  
8 South Dearborn Street  
CHICAGO

— *Property Management* —

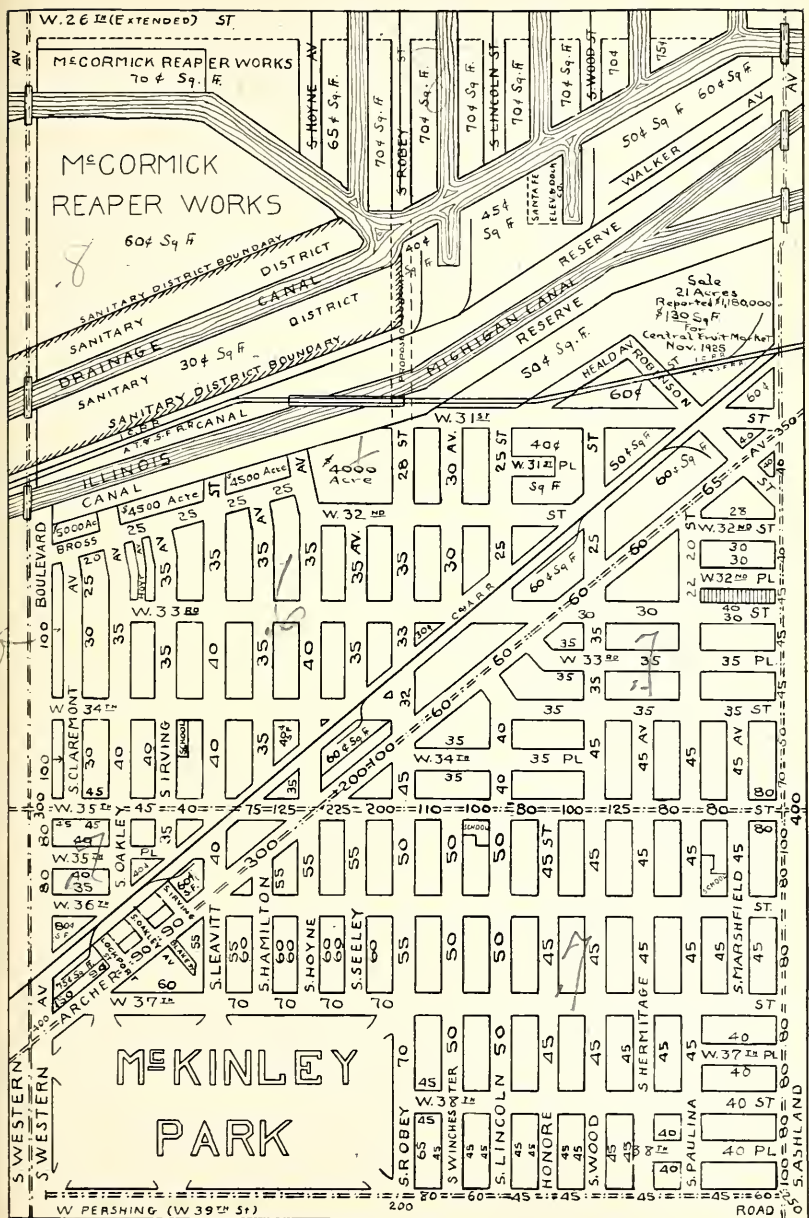

Page 98

Page 100







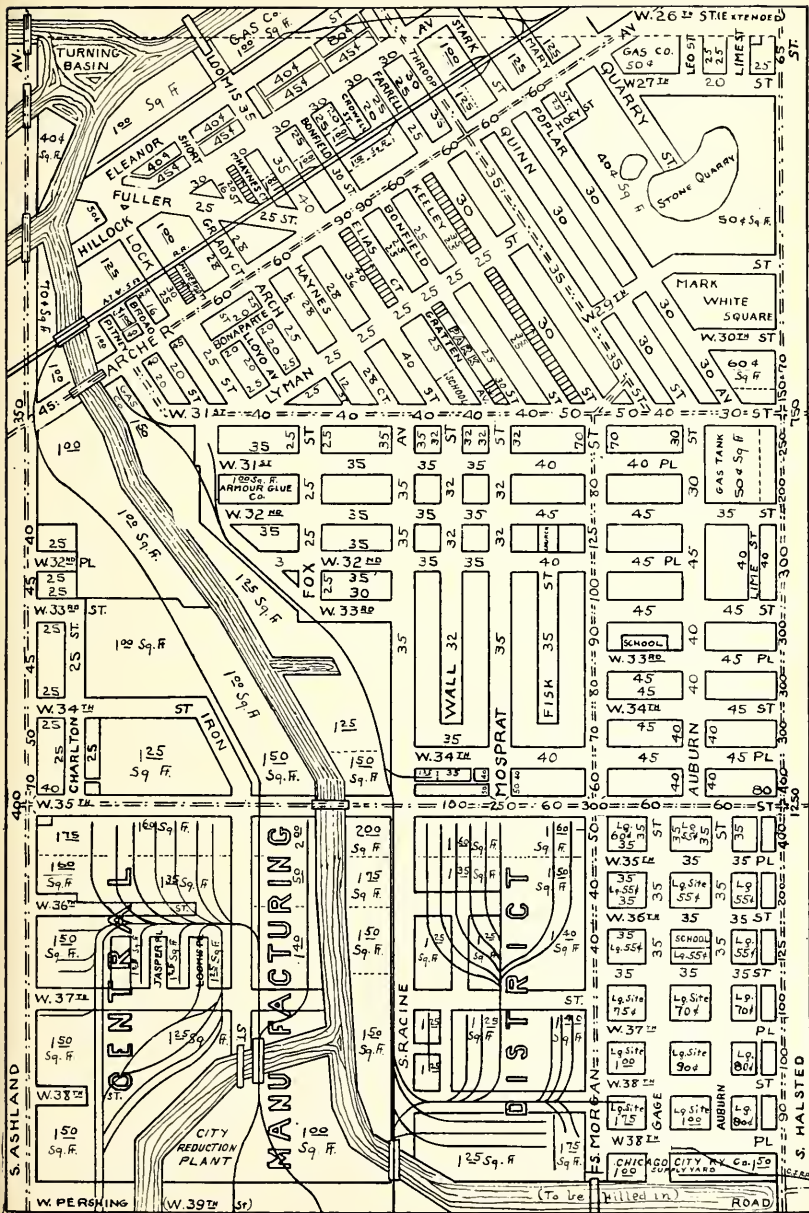

TELEPHONE BOULEVARD 4899

# A. GRIGAS & COMPANY

## REAL ESTATE—INVESTMENTS

WE BUY, SELL AND EXCHANGE  
CITY PROPERTY, VACANCIES AND BUSINESS  
RENTING, LOANS AND INSURANCE

BRANCH  
5060 Archer Ave.

3114 So. Halsted Street  
CHICAGO, ILL.

# FOR SALE

## *Vacant Lots on*

Wallace St. between 30th and 31st St.  
Lowe Ave. between 29th and 31st St.  
Union Ave. between 28th and 31st St.  
W. 27th St. bet. Canal and Normal Ave.

*at prices given on opposite page.*

*Subject to withdrawal without notice.*

Geo. C. Olcott

118 N. La Salle St.

FRANKLIN 5186



# R. M. O'BRIEN & CO.

REAL ESTATE  
RENTING, LOANS, INSURANCE

3457-9 INDIANA AVE.

DOUGLAS 1588

BRANCH OFFICE

311 East 47th St.

Drexel 1176

## South Side Specialists

*Members  
Chicago  
Real Estate  
Board*

ESTABLISHED 1893  
**B**OWERS  
**H** & CO.  
REAL ESTATE

*Members  
Cook County  
Real Estate  
Board*

### Investments — Loans — Renting

Automotive Zone and Industrial Property

Buildings Built and Financed

4 and 6 E. 31st St.

N. E. Cor. State St.

Phone Calumet 0983 All Departments













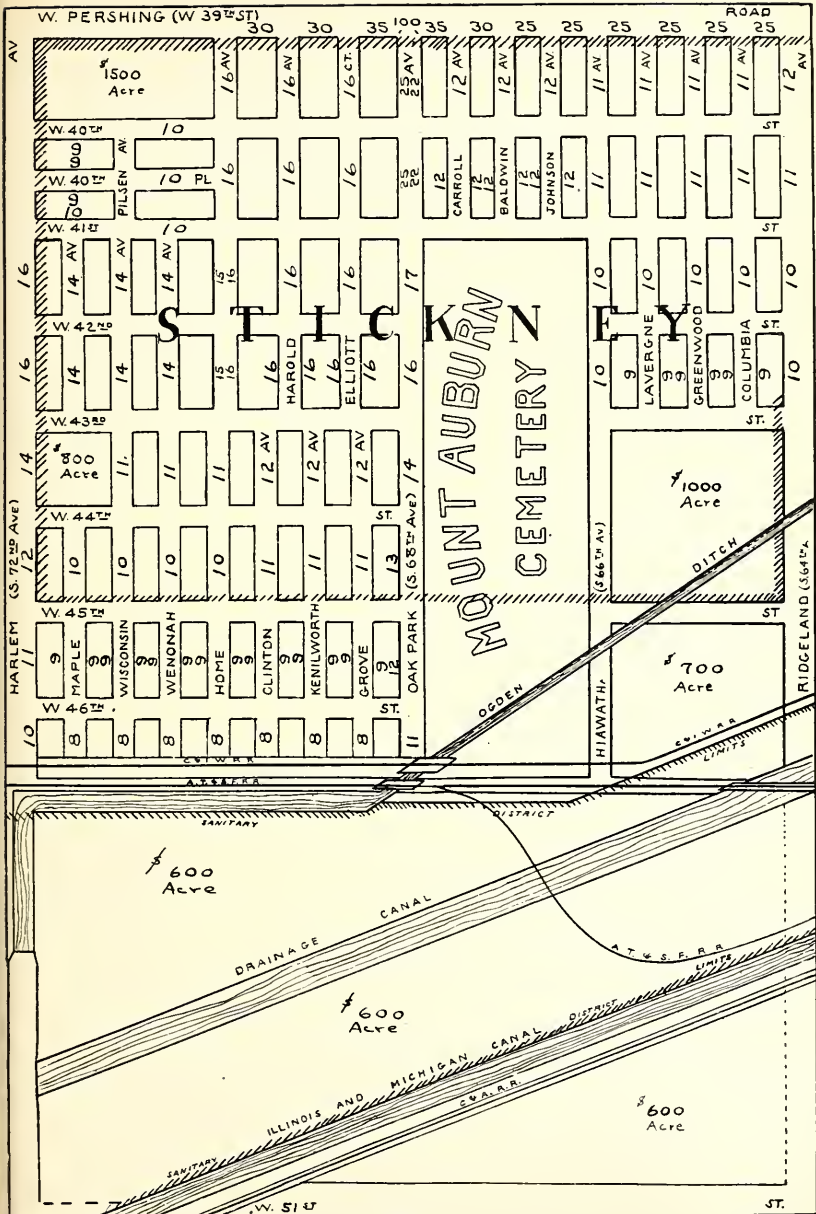

Page 105









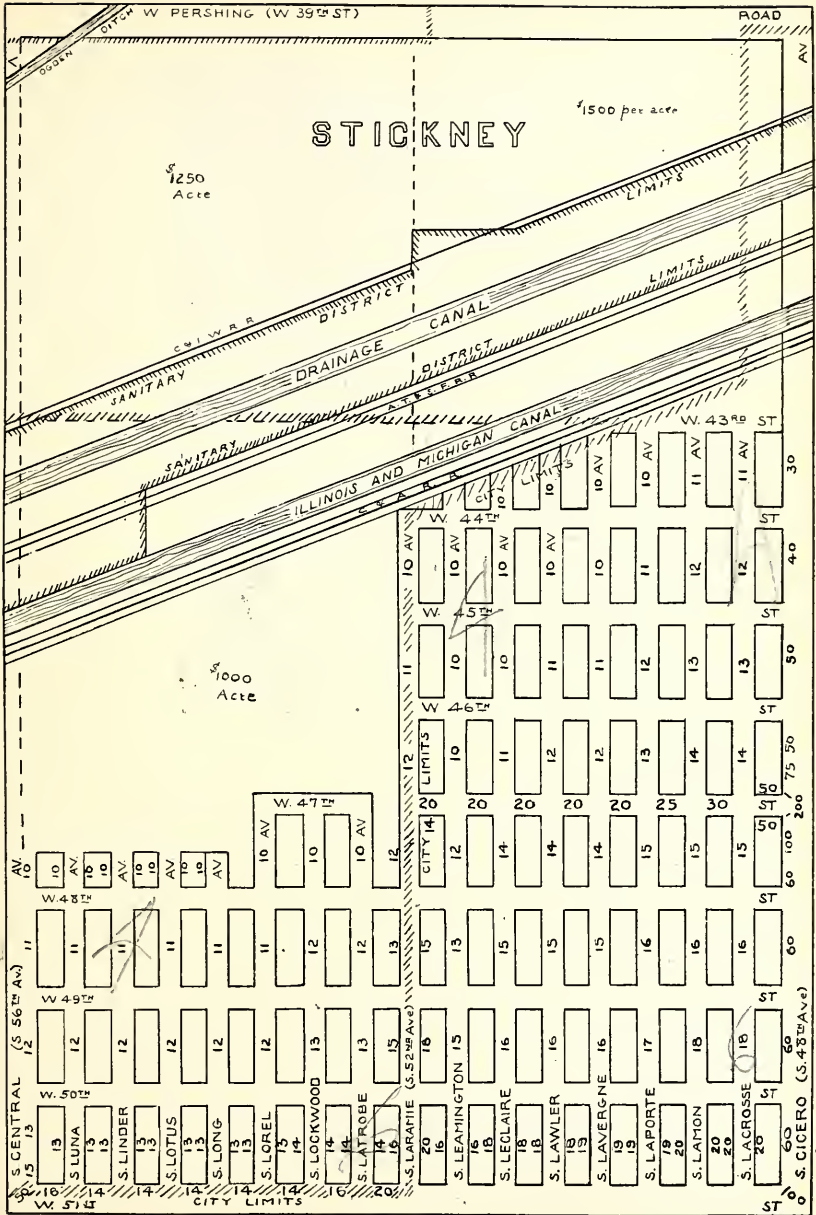

Page 105

Page 107



HOME AND OFFICE

# FRANCELL'S REAL ESTATE

*HOME BUILDERS*

*INSURANCE*

*LOANS*

5034 ARCHER AVE.

PHONE LAF. 7546

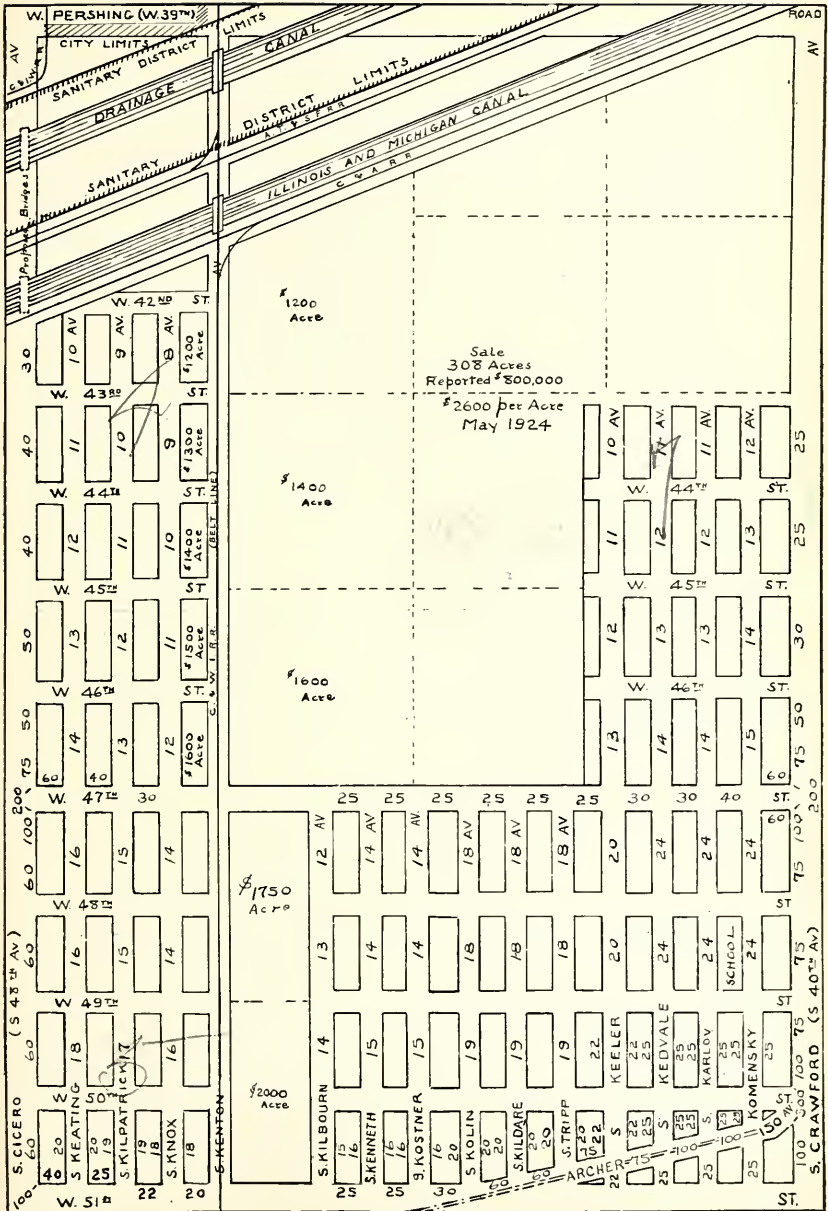

THOMAS H. WILLIS

*Surviving Partner*

# H. H. Walker & Co.

REAL ESTATE

MANUFACTURING SITES

DOCK PROPERTY

## FIRST MORTGAGE LOANS

Tacoma Building

Corner Madison and La Salle Sts.

Telephone Main 286

# J. N. ZEWERT & CO.

*REAL ESTATORS*

Members of

Cook County Real Estate Board, and Chicago Board  
of Underwriters

## Let Us Make Money For You

Why worry a lot over buying and selling property, when  
you have someone else to worry for you

**Just Call Us and See What Quick Results You Will Have**

Main Office:  
4377 Archer Ave.  
Phone: Lafayette 5313

Branch Office:  
5882 Archer Ave.  
Prospect 8305

Specializers of South West Side Property



# KENWOOD MANUFACTURING DISTRICT

---

JOHN S., HENRY C., AND HOWARD PHIPPS

Owners

NEW YORK

PITTSBURG

CHICAGO

---

Factory Buildings erected and financed  
Sites for sale or lease

---

L. C. L. Service  
Chicago Junction  
and  
Indiana Harbor Belt  
Railroads

---

Apply to

**Kenwood Manufacturing District**

**J. H. Van Vlissingen & Co.**

*Industrial Agents*

**39 S. La Salle Street**

Room 620

Phone Randolph 4042

OR TO YOUR OWN BROKER

Also exhaustive list of other properties.





# JOHN J. LIPSKI & CO.

*REAL ESTATE BROKERS  
AND SUBDIVIDERS*

..❖❖❖..

Dealers on South and Southwest side in Acreage,  
Subdivisions, Vacant, Improved, and  
Industrial Properties

..❖❖❖..

We Are In The Market For Acres At All Times

..❖❖❖..

Will Purchase or Subdivide For Owner

..❖❖❖..

*BROKERS CO-OPERATION INVITED*

..❖❖❖..

*Renting            Loans            Insurance*

..❖❖❖..

4650 So. Western Ave.

Lafayette } 1914  
                  } 2321



OLCOTT'S  
LAND VALUES  
BLUE BOOK

OLCOTT'S  
LAND VALUES  
BLUE BOOK

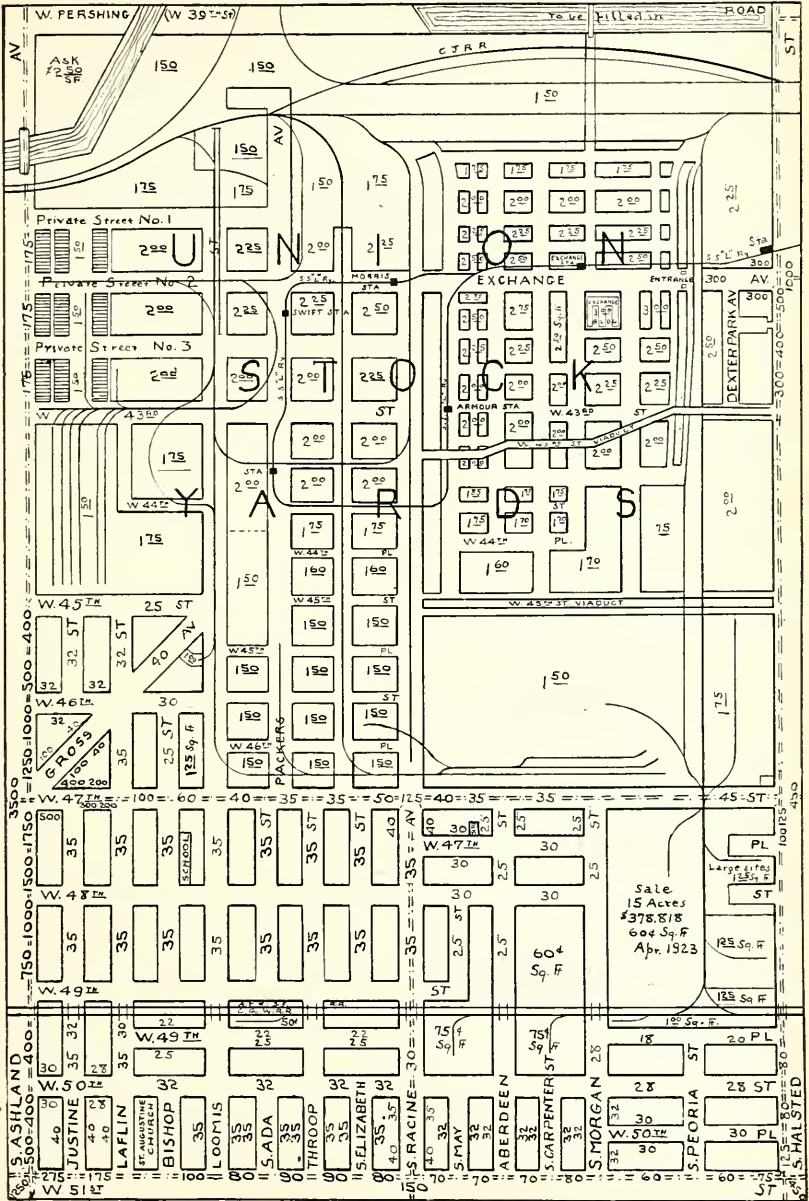

**INSURANCE**

Anykind-Anywhere

**MORTGAGE LOAN**

Investments

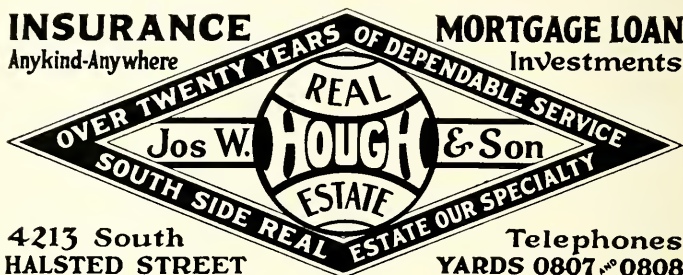

4213 South  
HALSTED STREET

Telephones  
YARDS 0807 and 0808

# GEO. C. OLCOTT

Land

Valuator

**A**PPRAISEMENTS made for investors, owners, corporations, appraisal companies, or individuals where special expert estimates are desired.



118 NORTH LA SALLE STREET

Franklin 5186

CHICAGO





South Side Specialists

**E.E. Baldwin**

*Agency and Loan Corporation*

*Real Estate Service*

INVESTMENTS — LOANS — RENTING

Buildings Built or Financed

3450 Indiana Ave.

Telephone Douglas 1020

BRANCH OFFICE  
129 E. PERSHING RD.  
PHONE BLVD. 7769

BRANCH OFFICE  
5857 SO. STATE STREET  
PHONE WENTWORTH 5702

**H. J. Coleman & Co., Inc.**

Real Estate—Renting—Loans

MAIN OFFICE  
4705 So. State Street

Telephone Drexel 1800-01-02-03-04-05

BRANCH OFFICE  
604 E. 47th St.  
PHONE DREXEL 1904

BRANCH OFFICE  
714 EAST 43rd STREET  
PHONE KENWOOD 8157

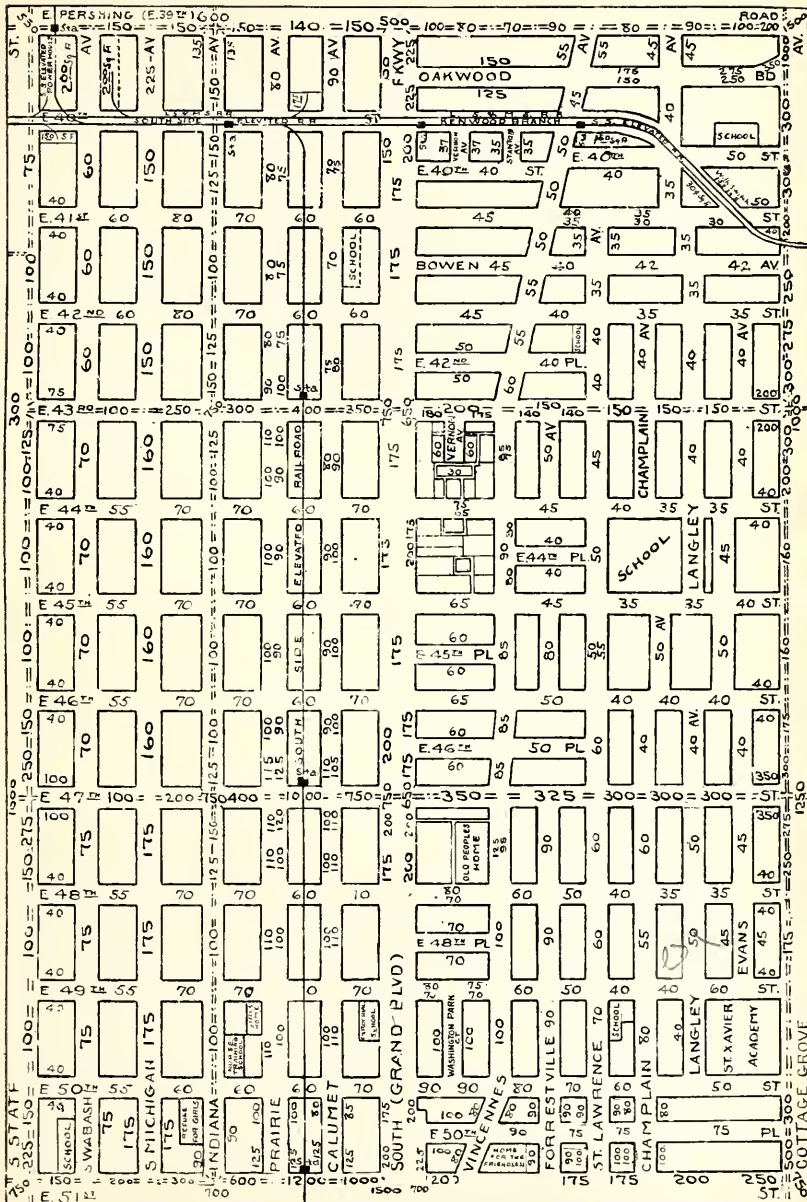

## Seven Offices to Serve You

### SOUTH SHORE

2624 East 75th St.  
South Shore 1660

### LOOP

7 S. Dearborn St.  
Dearborn 8380

### JACKSON PARK

2104 East 71st St.  
Fairfax 6410



### HYDE PARK

15 3 East 53rd St.  
Dorchester 6200

### KENWOOD

953 East 47th St.  
Kenwood 1610

### WOODLAWN

1006 East 6 rd St.  
Dorchester 7515

### CHATHAM FIELDS

739 E. 79th St.  
Vinc. 8000

L.M. SMITH, PRESIDENT  
F.C. OTIS, SECRETARY

C.M. CLARKE, 2ND V. PRES

C.S. SMITH, VICE PRES  
P.L. SMITH, TREAS

ESTABLISHED 1878



**RENTING, FIRE INSURANCE AND LOANS**

3947 COTTAGE GROVE AVE., COR. DREXEL BLVD

PHONES:  
DREXEL 4710-4711-4712

**CHICAGO,**



# Banking Service for Real Estate Owners and Brokers

in this area

## Hyde Park State Bank

Opposite I. C. Depot

A Clearing House Bank  
Member Federal Reserve  
System

*Resources*  
Six Million Dollars

John A. Carroll  
President

Ex-Chairman  
South Side Valuation  
Committee  
Chicago Real Estate  
Board

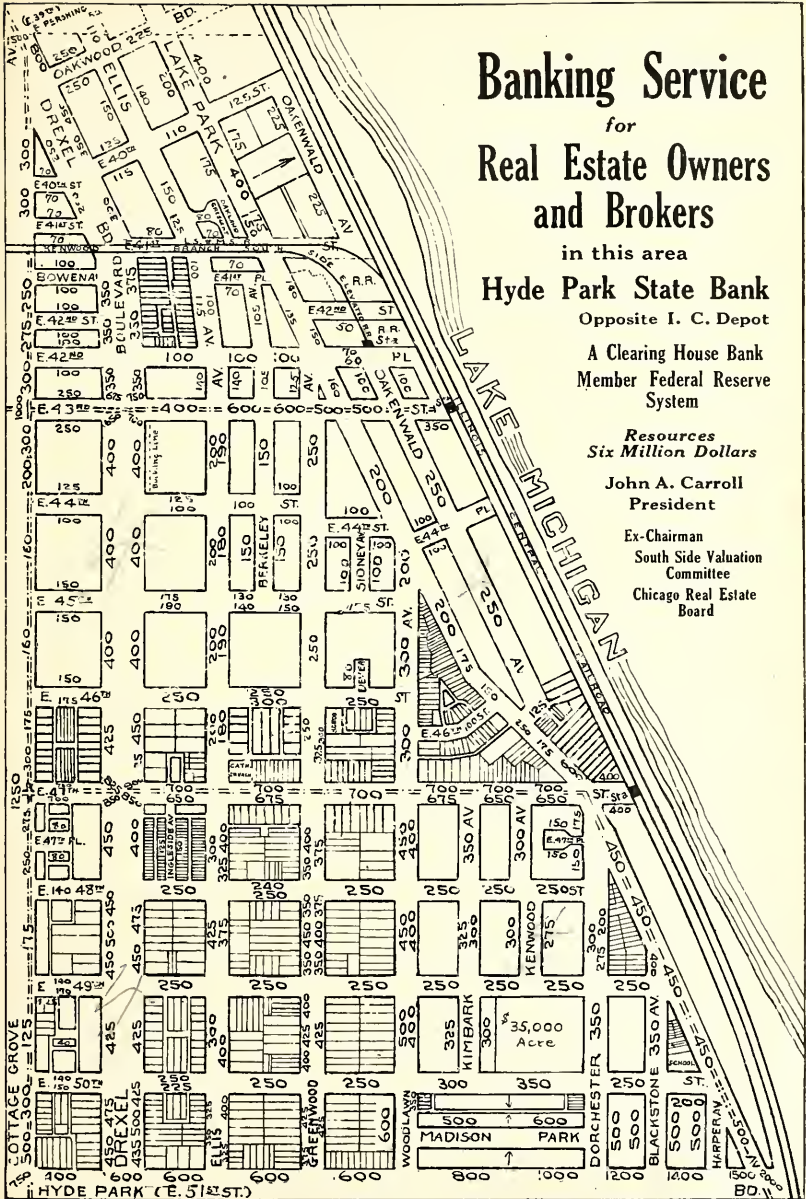

Page 113









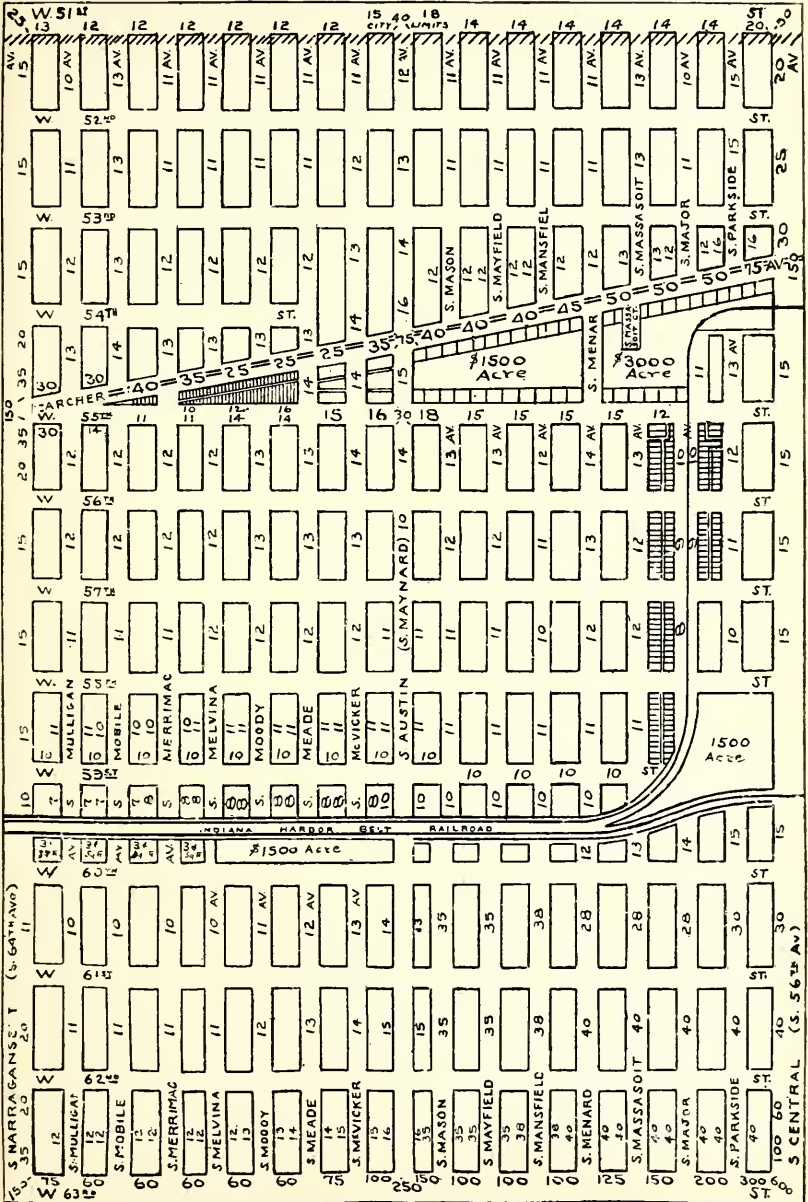



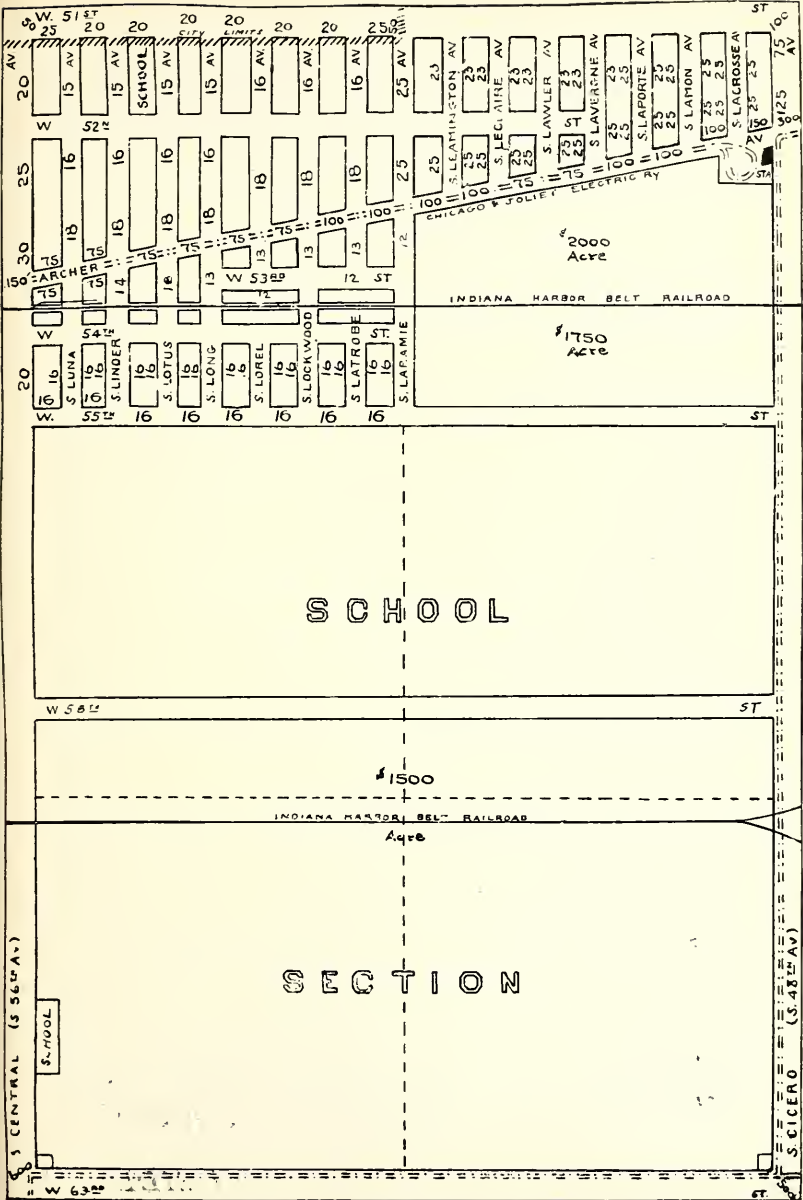

# SHIVELY & WHITE

*REALTORS*

*SUBDIVIDERS BUILDERS*

*RENTING INSURANCE*

*LOANS*

MAIN OFFICE, 3044 W. 63rd St.  
Phones Prospect 1616 and 1617.

**BRANCH OFFICES:**

5836 S. Western Ave., near 59th St.  
Prospect 8850

4959 W. 63rd St., S. E. corner Crawford Ave.  
Prospect 1070

5000 Archer Ave., N. W. corner Crawford Ave.  
Lafayette 4007

**WE SPECIALIZE IN IMPROVED OR VACANT  
BUSINESS AND RESIDENCE PROPERTY,**

***"ALL OVER THE SOUTHWEST SIDE"***





**We Buy and Sell  
Business, Residential or Apartment Property  
Vacant or Improved**

in the 63rd and Crawford, 63rd and Cicero and  
other sections of Chicago's Great South West Side,

**MAIER & FISCHER CO.**  
**BUILDERS & REALTORS**

4034 W. 63rd St.

Prospect 1884

**CONSULT  
OUR ADVERTISERS**

THEY ARE AMONG

**THE LEADING  
REAL ESTATE MEN**

in their respective districts

---

See Index to advertisers, page VII



## BUSINESS & RESIDENTIAL PROPERTY

63rd STREET & KEDZIE AVENUE DISTRICT

(Marquette Park—Chicago Lawn)

63rd STREET & CRAWFORD AVENUE DISTRICT



# WALTER H. SEWARD & CO.

3135 W. 63rd Street

Phone PROspect 6100

Phones { Hemlock 1887  
          } Republic 3257

Notary Public

## Charles C. Bellante & Co.

REAL ESTATE

HOME BUILDERS

RENTING

INSURANCE

5421 So. Kedzie Avenue

CHICAGO



Member  
Cook County Real Estate Board

PHONE PROSPECT 8725

**URBAN  
&  
BAUMRUK  
REAL ESTATORS**

*Property on Southwestside our specialty*

**1653 West 51st St.**

Tel. Hemlock { 2100  
2101

**Z. J. KOSMALSKI**  
GENERAL MANAGER

**Pioneer Realty Co.**

NOT INC.

**REAL ESTATE AND LOANS**

*Subdividers - Developers*

**1615 WEST 51ST STREET**

**CHICAGO, ILL.**





Englewood Business Property  
*63rd and Halsted District*

Wentworth { 8340-1-2  
8847-8

HARRY M. and LOUIS  
**ENGLESTEIN**  
**REAL ESTATE**

RENTING                      INSURANCE

6005-07 So. Halsted Street  
Chicago, Illinois

Chicago Real Estate Board  
Chicago Assn. of Commerce

*Members of*

Nat'l Assn. of Real Estate Boards  
Chicago Board of Underwriters

PHONE BOULEVARD 2785



**ALEX M. PODBORNÝ**

**REAL ESTATE, LOANS AND INSURANCE**

LEGAL PAPERS DRAWN, ABSTRACTS EXAMINED, NOTARY PUBLIC

**1311 WEST 51st STREET              CHICAGO, ILLINOIS**

OFFICE OF

**SOBIESKI BUILDING AND LOAN ASSOCIATION**



ESTABLISHED 1883

Phones Wentworth 1844-1845-1846-1847

# John M. McClun

## REALTORS

217 West Sixty-Third Street

*Specialists in Quick Sales of  
South Side Real Estate*

Members of

Chicago Real Estate Board  
Chicago Association of Commerce  
The Greater South Side Chamber of Commerce

*In less than one year*

We have become the largest REALTY ORGANIZATION  
in this vicinity

---

OUR GROWTH—THE REWARD OF SERVICE

---

# Geo. Wilson Realty Co.

FINANCING—MORTGAGES—INSURANCE

5150 So. State St.

Kenwood 4662

Chicago, Ill.

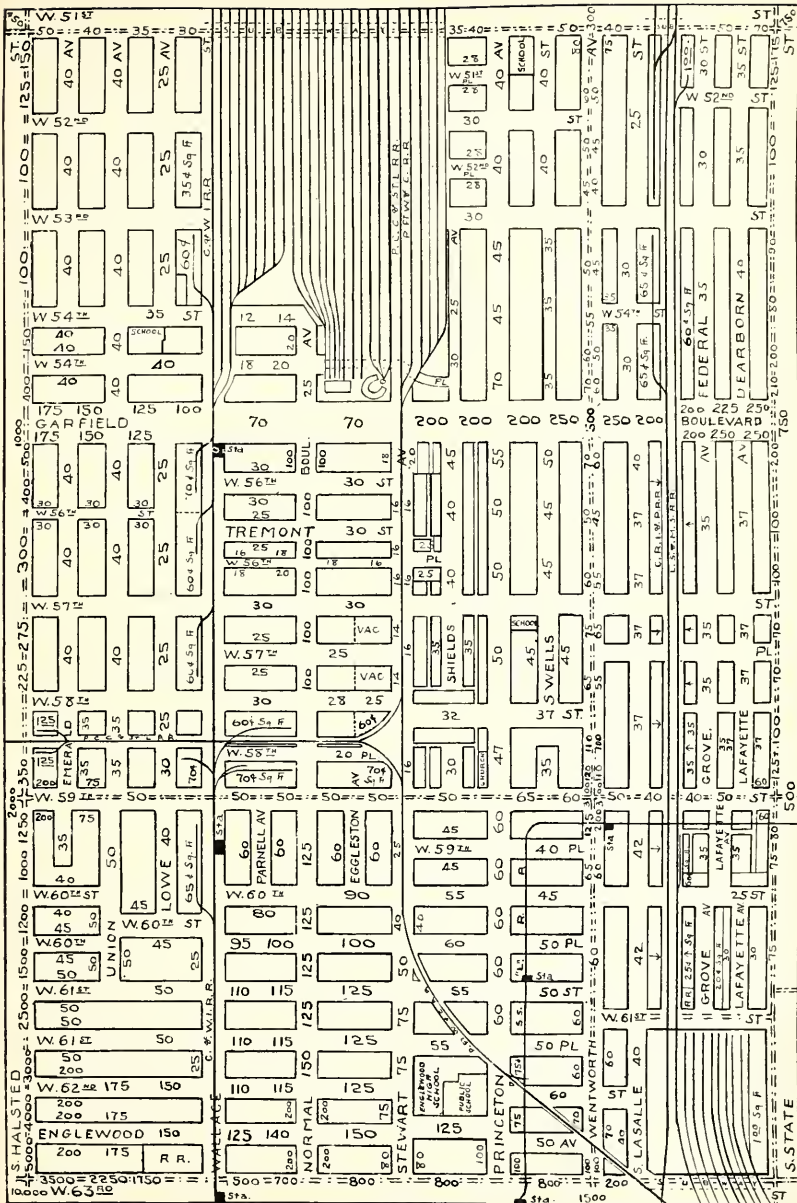

TELEPHONES  
NORMAL 5060  
ENGLEWOOD 4596  
SOUTH SHORE OFFICE HYDE PARK 8080

---

---

# **SELZ & SOUTHMAN**

**REAL ESTATE**

LOANS, RENTING and INSURANCE

S. E. CORNER 61ST and CALUMET AVE.

SOUTH SHORE OFFICE 1727 E. 71st STREET

---

---

We Specialize in  
**Washington Park and South Shore  
Districts**



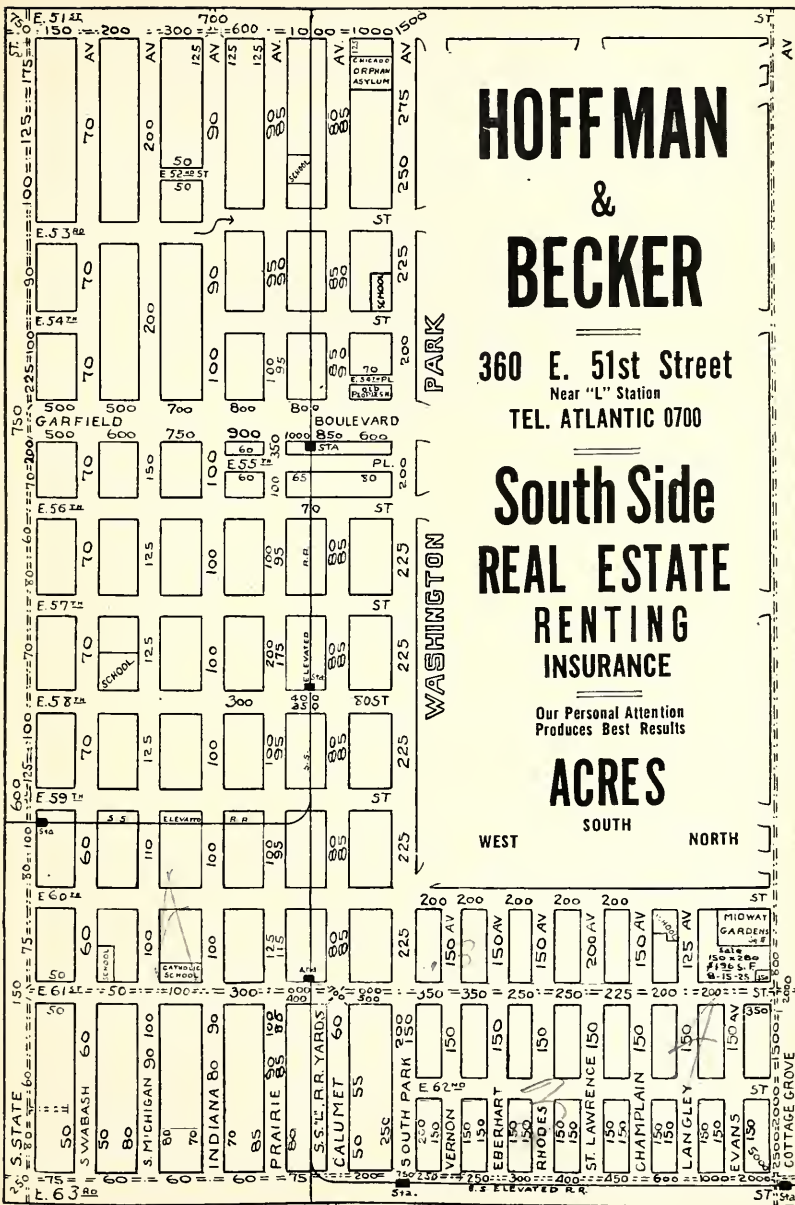

# HOFFMAN & BECKER

360 E. 51st Street  
Near "L" Station  
TEL. ATLANTIC 0700

## South Side REAL ESTATE RENTING INSURANCE

Our Personal Attention  
Produces Best Results

### ACRES

WEST SOUTH NORTH

Page 123

Page 125

## Seven Offices to Serve You

### SOUTH SHORE

2624 East 75th St.  
South Shore 1660

### LOOP

7 S. Dearborn St.  
Dearborn 8380

### JACKSON PARK

2104 East 71st St.  
Fairfax 6410



### HYDE PARK

1533 East 53rd St.  
Dorchester 6200

### KENWOOD

953 East 47th St.  
Kenwood 1610

### WOODLAWN

1006 East 63rd St.  
Dorchester 7515

### CHATHAM FIELDS

739 E. 79th St.  
Vinc. 8000

*We specialize in South Side Property*

# Russell & Swartz

REAL ESTATE, RENTING

LOANS AND INSURANCE

*Main Office*  
6337 Dorchester Ave.

*Branch Office*  
28 Main St.  
Homewood, Ill.

Telephones:  
Hyde Park 2976, 2977, 2978, 2979

Phone  
Homewood 366

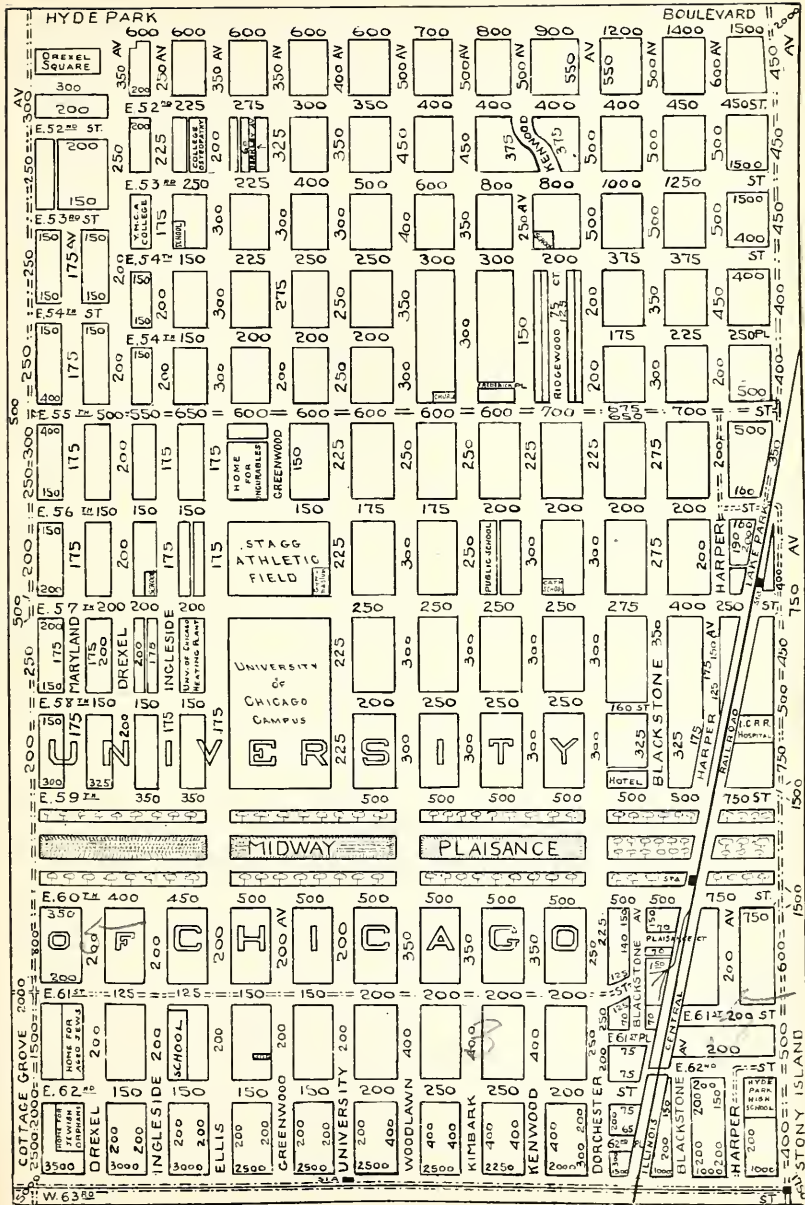

# BROKERS AND SUBDIVIDERS

of properties on the

## ELECTRIFIED ILLINOIS CENTRAL RY.

from Randolph Street to Richton

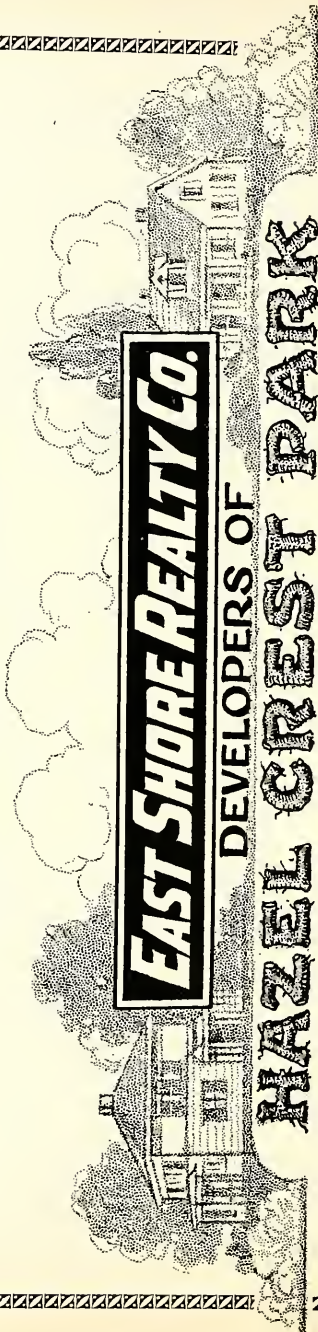

**EAST SHORE REALTY CO.**

DEVELOPERS OF

**HAZEL CREST PARK**

on the electrified I. C. R. R. — "mile a minute" transportation

T. D. O'HERN, President

General Offices

1614 EAST 53rd STREET — Phone Fairfax 9510

CHICAGO

BRANCH OFFICES, HAZEL CREST, ILL.

17000 PARK AVENUE, PHONE HAZEL CREST 1021

16812 DIXIE HIGHWAY, PHONE HAZEL CREST 1179

# BANKING SERVICE

for

**REAL ESTATE OWNERS  
and BROKERS**

in this area

# HYDE PARK STATE BANK

Opposite I. C. Depot

**A Clearing House  
Bank**

**Member Federal  
Reserve System**

**Resources Six  
Million Dollars**

**John A. Carroll  
President**

**Ex-Chairman  
South Side Valuation  
Committee**

**Chicago Real Estate  
Board**

## REAL ESTATE INVESTMENTS

*High Grade Properties  
Managed*

**Hyde Park  
Kenwood  
and  
South Shore**

Including Exclusive East Shore District

**FREAR-DELAPLANE  
Co.**

5303 Hyde Park Blvd.  
Cooper Carlton Hotel Bldg.  
TELEPHONE: HYDE PARK 7000

JACKSON PARK

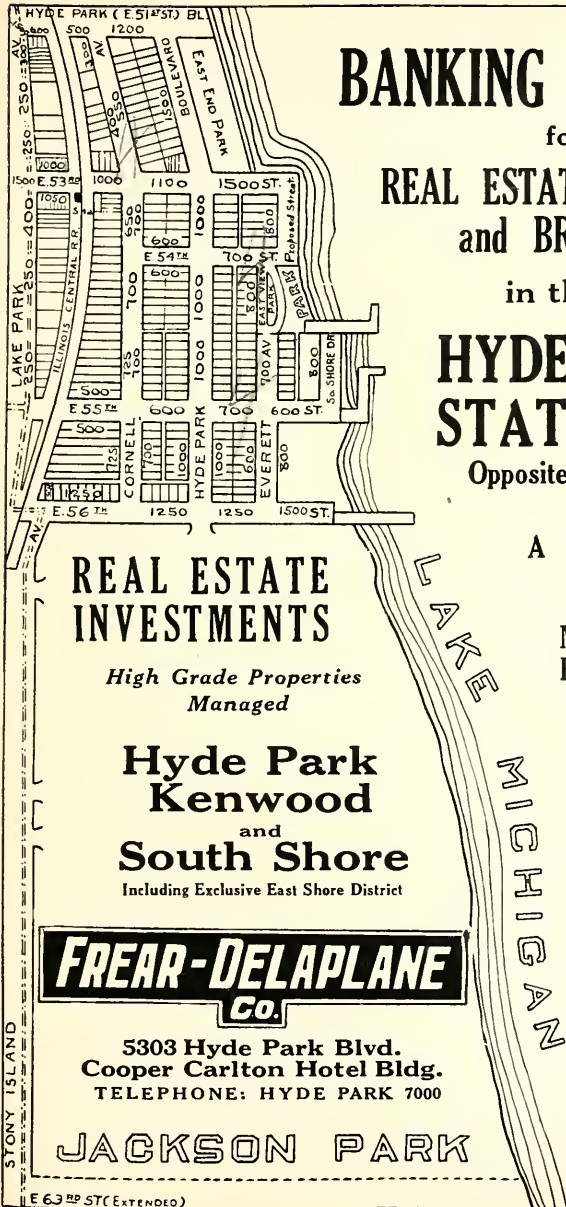

Page 125







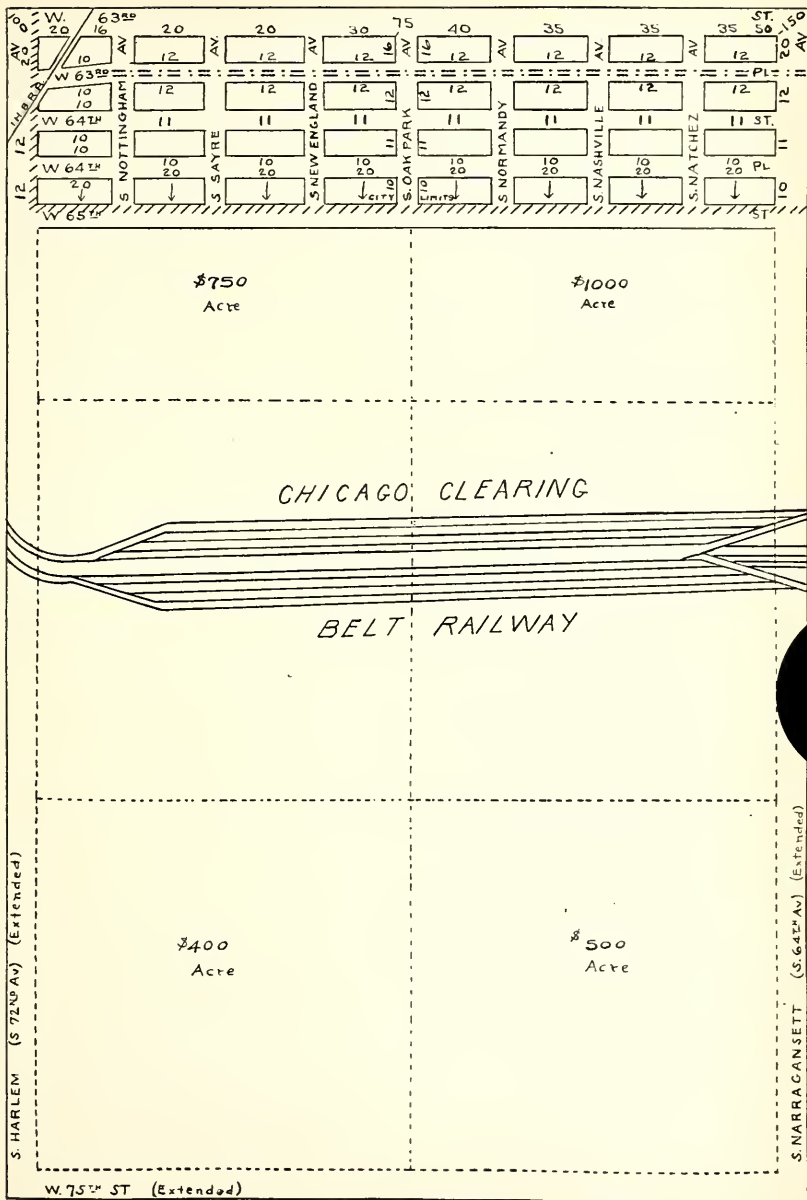



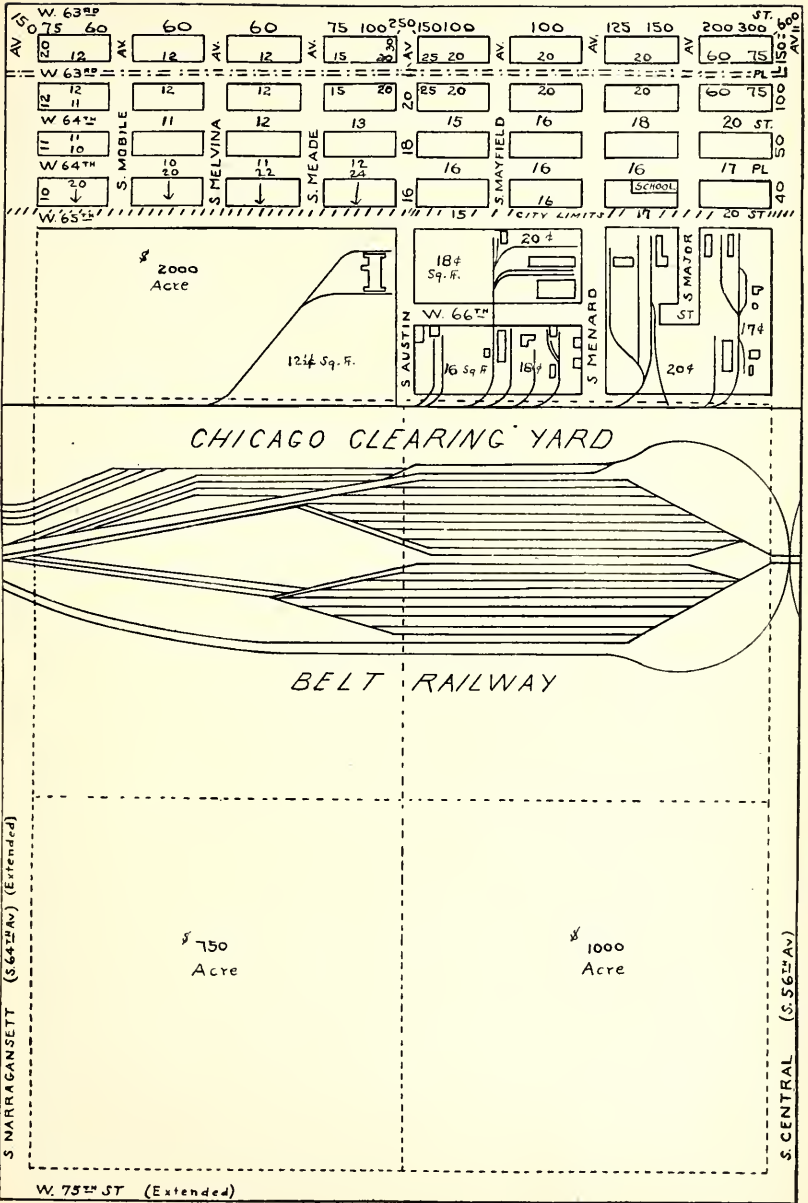



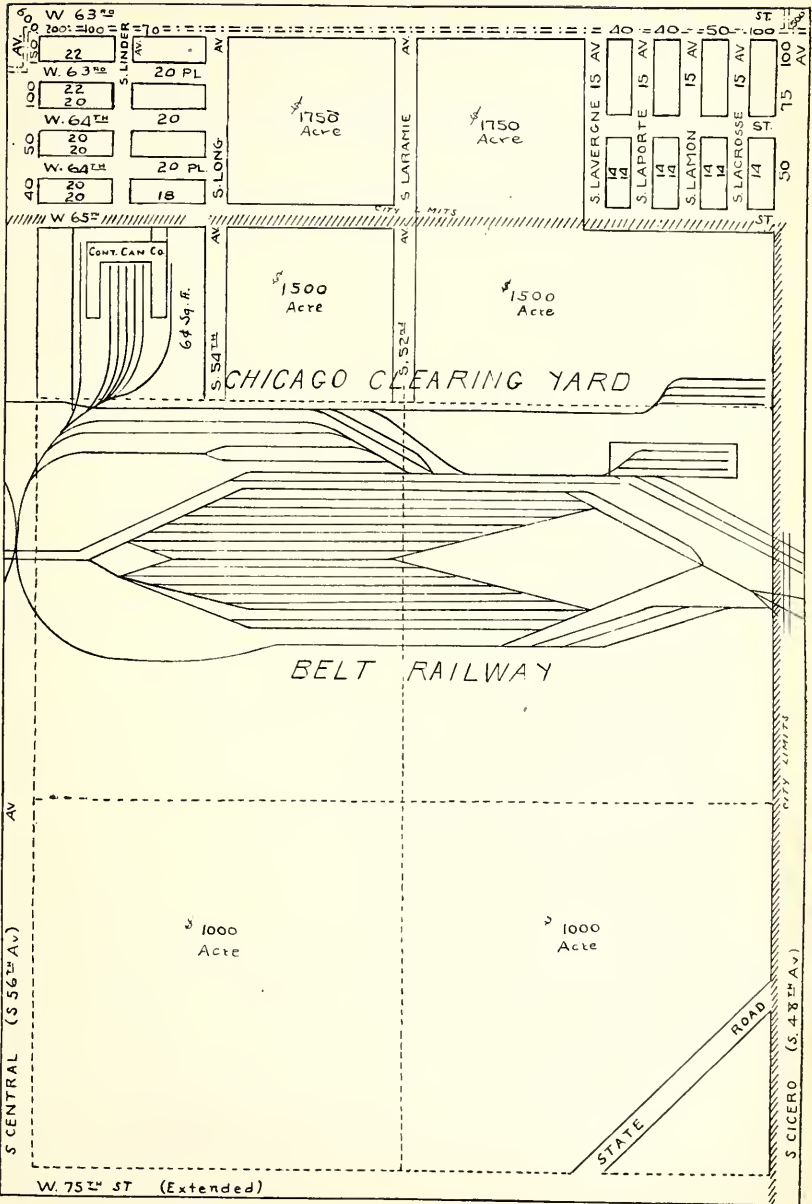

Page 128

Page 130

# ARTHUR RINCK & COMPANY



## REAL ESTATE INVESTMENTS



Specializing in business vacant  
in the vicinity of 63rd and  
Crawford Aves.

(Bungalows)

3711 W. 63rd St.

Prospect 0268





**Buildings** To Order  
Moved  
Remodeled  
Exchanged

**Loans** (First Mortgages  
Second Mortgages  
Installment Contracts)

MEMBERS REAL ESTATE BOARD

# LESLIE R. HUDSON & CO.

## REALTORS and CONTRACTORS

Handwritten notes:  
35  
60  
1500  
45  
77

PHONES PROSPECT 8611 AND 3269

LESLIE R. HUDSON, Pres.

6315 S. Kedzie Avenue  
CHICAGO

# CONSULT

## OUR ADVERTISERS

THEY ARE AMONG

# THE LEADING REAL ESTATE MEN

in their respective districts

Handwritten notes on the right side:  
2500  
1500  
2000  
2500

See Index to advertisers, page VII

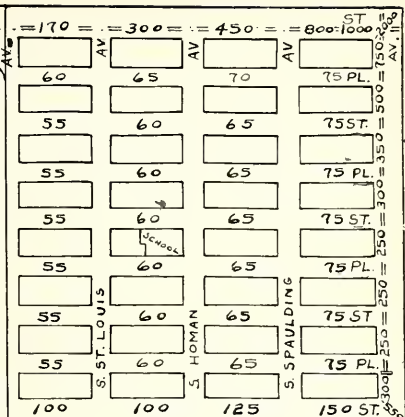
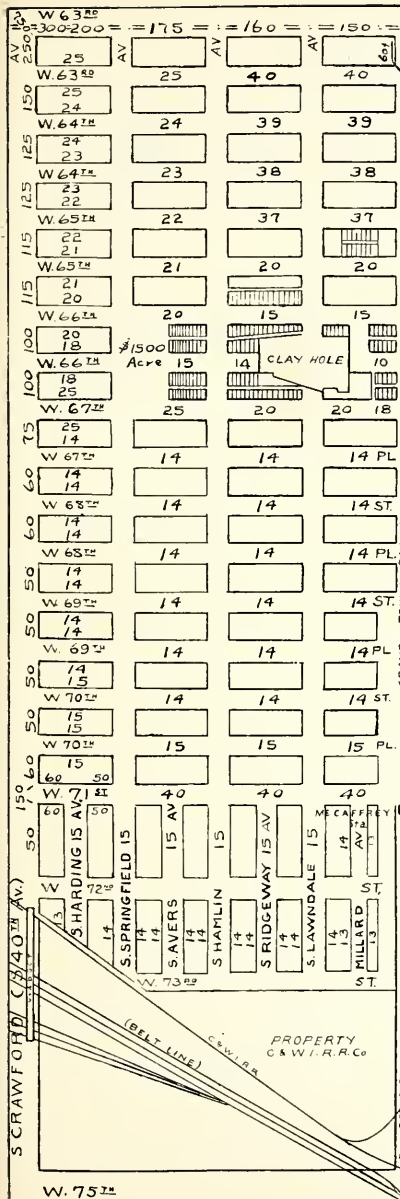

Telephone Prospect 8820

# Howard E. Walter & Co.

**REAL ESTATE INVESTMENTS**

3124 West 63rd Street  
N. E. Cor. Troy Street

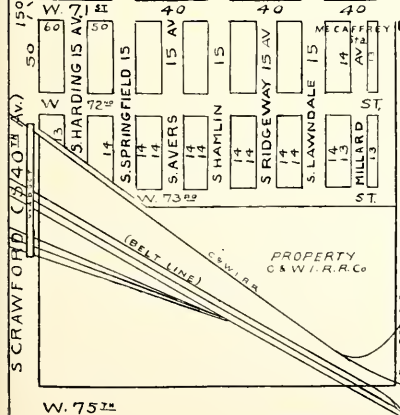

ST 125

\$2250 Acre

\$2500 Acre

\$2000 Acre

\$2250 Acre

ST.

(Belt Line)

MAYFORD St.

S. MEDZIE

# ELMER JORDAN & CO.

**Jordan Judged Means Reliable Real Estate  
When You Think Real Estate Think Jordan**

**2419 W. 63rd St.**

**Tel. Prospect 8700**

**"SERVICE"**

MEMBERS  
CHICAGO and COOK COUNTY REAL ESTATE BOARDS

PHONE HEMLOCK 3900-3901-3902

RES SPAULDING 5611



**Homes Built To Suit  
"We Sell the Earth"**

**SOUTH WESTERN  
REALTY COMPANY**

.....INC.....

**L. F. BUSSE, Pres.**

**Real Estate, Loans, Insurance**

***SERVICE REALTORS AND BUILDERS***

**7147-49 So. Western Avenue  
CHICAGO**

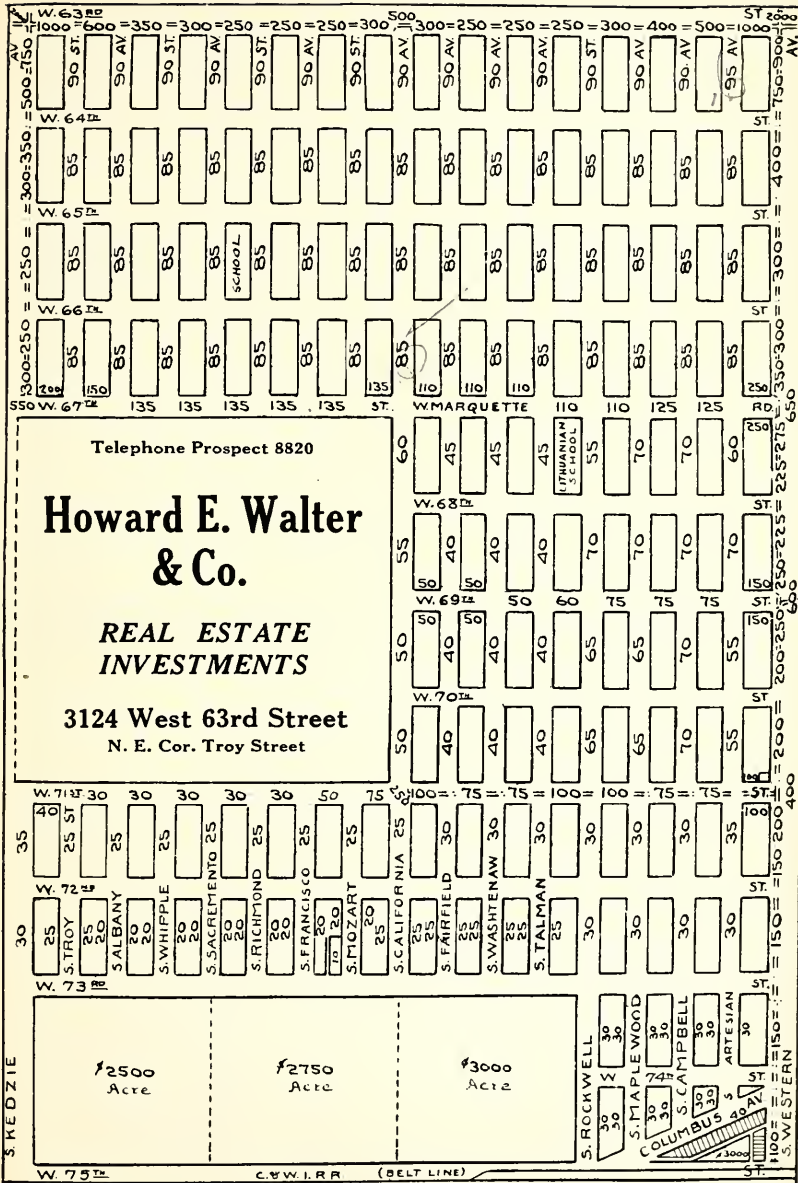

Prospect  
4130

SPECIALTY  
*Business Property*

**JOHN MCCARTHY**  
**Real Estate**

Corner 63rd St. and Loomis Blvd.

MEMBERS OF

*Chicago Association of Commerce    Chicago Board of Underwriters  
Cook County Real Estate Board*

**A. N. MASULIS & CO.**

REAL ESTATE INVESTMENTS

.....  
LOANS :: RENTING :: INSURANCE

*We Buy, Sell and Exchange Real Estate  
Builders :: Subdividers*

**6641 SOUTH WESTERN AVENUE**

TELEPHONE REPUBLIC 5550

**CHICAGO, ILL.**



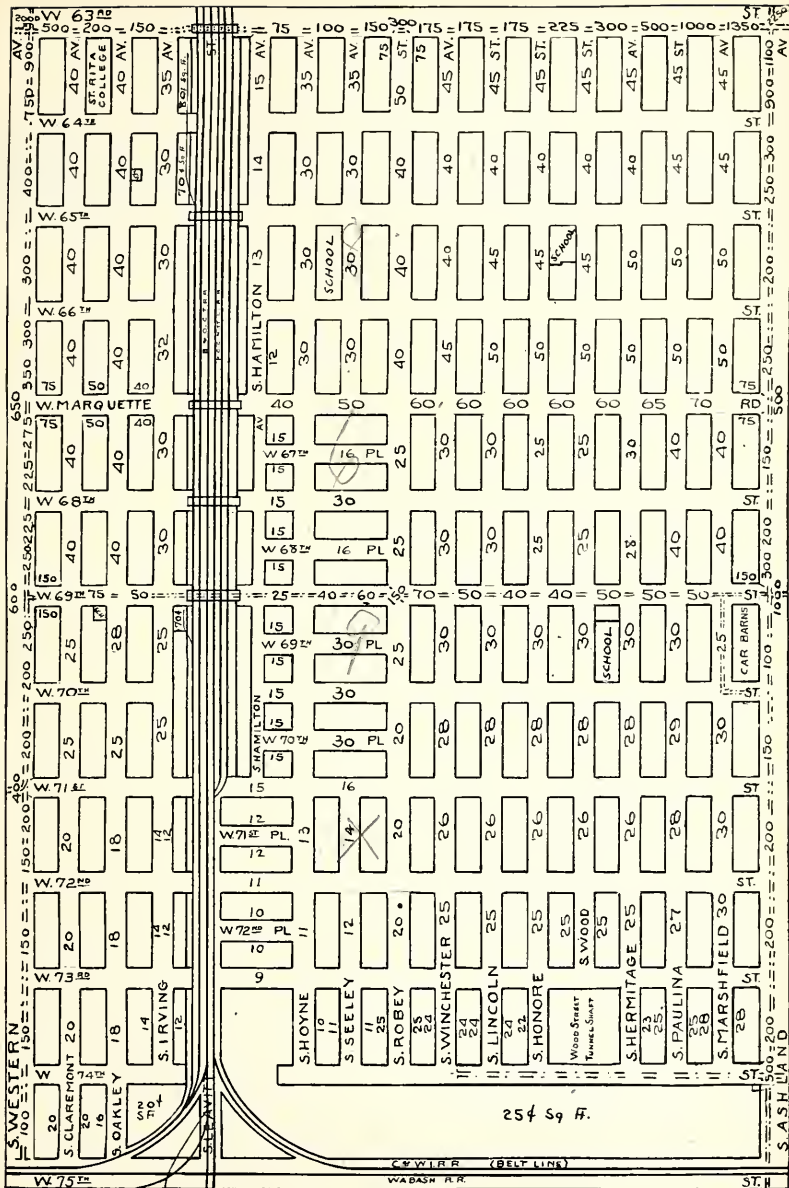

# **JORDAN <sup>AND</sup> BAUM**

**REALTORS**

1537 W. 63rd St

HEMLOCK 4700

ENGLEWOOD

WEST ENGLEWOOD

MARQUETTE MANOR

CHICAGO LAWN

AUBURN HIGHLANDS

BEVERLY HILLS

PROPERTIES

RENTING

LOANS

PROPERTY MANAGEMENT



PHONE WENTWORTH 2422

**BACON & THAYER**  
**REALTORS**

700 W. 69th STREET  
Cor. Union Avenue

Over 40 Years in Present Location!

Phones Vincennes 10389

**DILLON & CO.**

**REAL ESTATE**

**LOANS AND INSURANCE**

7402 South Halsted Street

**CHICAGO**



# WE GET RESULTS

**WHY???** Because we treat our patrons right and give them a square deal.

We satisfy both Owner (by a quick sale) and Buyer (by a Bargain price).

*Anything in Real Estate at a Bargain*

We also sell, exchange or trade property in other cities. Good farms for sale, too, all prices. All Bargains. We invite your patronage and guarantee you satisfaction.

Opposite  
Tivoli  
Theatre  
64th and  
Cottage  
Grove



Phone  
Hyde  
Park  
0631

Property Management

Mortgages

Insurance

## Bessie L. Woods Real Estate

6616 Cottage Grove Ave.

Phone Hyde Park 4302

### OUR AIM

*To provide for our clientele the most efficient and conscientious Real Estate Service to be found on the South Side.*



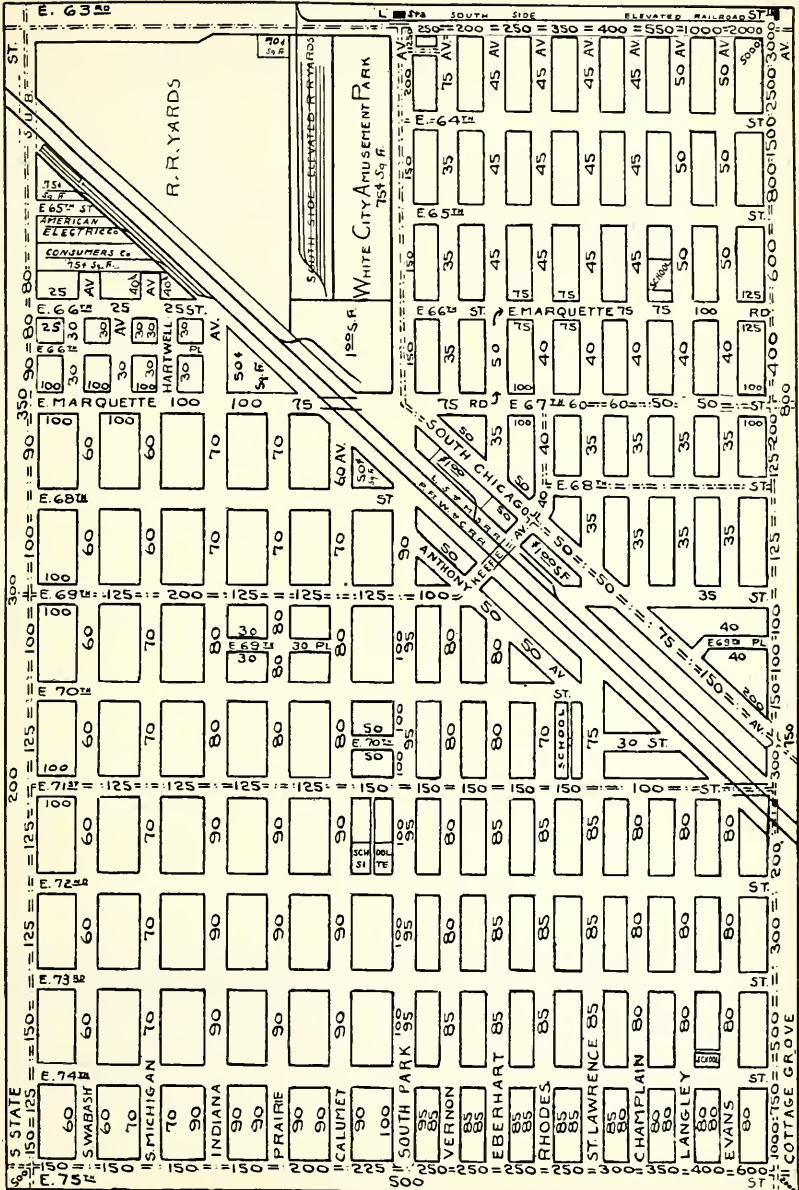

# Boost Cottage Grove

ALVIN L. WAGNER

PERCY E. WAGNER

# WAGNER BROTHERS REAL ESTATE

Fairfax 2000

6222 Cottage Grove Avenue

IN THE HEART OF THE GREATEST  
AMUSEMENT CENTER IN THE CITY

Leaders  
*in* South Side  
Real Estate  
*since 1890*

**McKEY & POAGUE**  
INC.  
*Established 1890*

*Real Estate Investments*

*Insurance*

*Building Management*

SIX OFFICES

LOOP, KENWOOD, HYDE PARK, WOODLAWN, SOUTH SHORE, 79th STREET

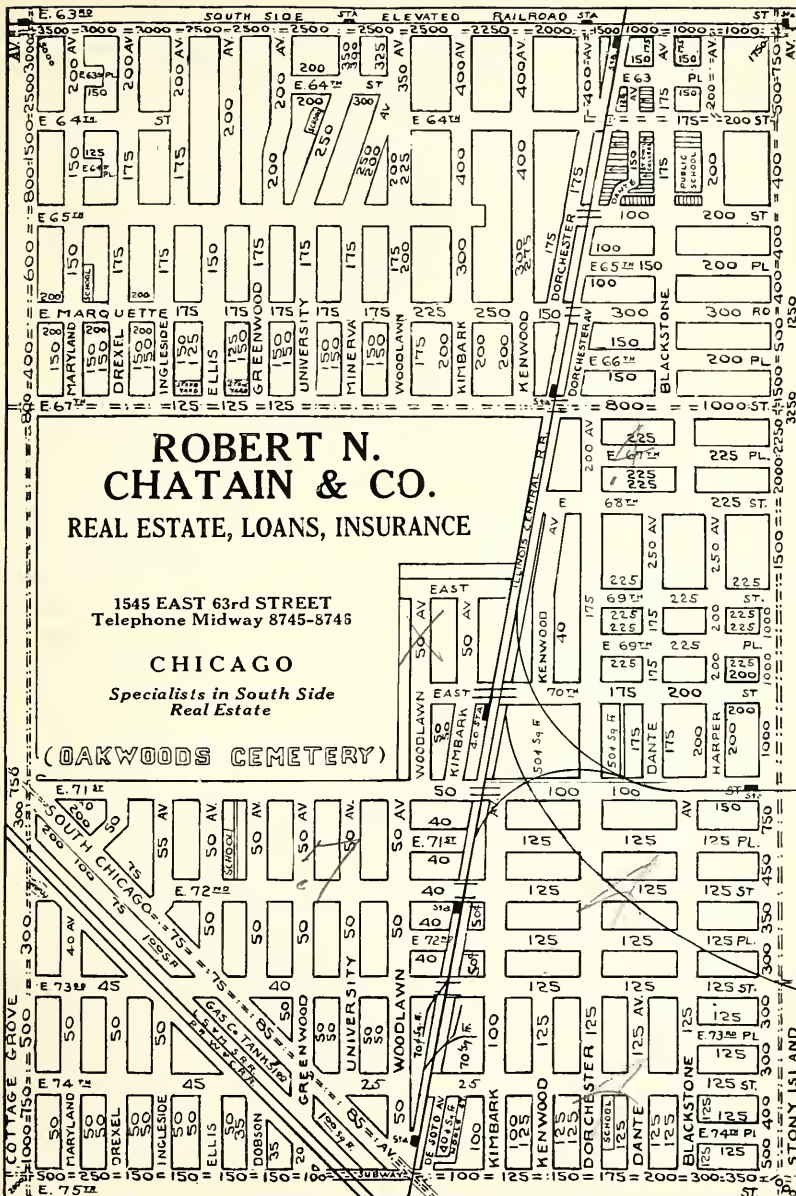

# We Can Sell Your Property!!

We advertise liberally and have at your service and command efficient salesmen and the best equipped Real Estate Office on the South Side.

If you want

## Quick Results

write, phone or wire us. We do the rest.

**EDW.E. Takken & CO.**

6948 Stony Island Avenue

All Phones Fairfax 8200

Members of  
Chicago Real Estate Board  
Chicago Association of Commerce  
Cook County Real Estate Board

THE MANAGEMENT OF  
PROPERTIES SOLICITED

SPECIALIZING IN  
SOUTH SHORE PROPERTY

J. C. **JORN** & CO.

REAL ESTATE, LOANS, RENTING

*INSURANCE*

2122 E. 75th ST., N. W. COR. MERRILL AVE.

PHONE DORCHESTER 2236





Chicago Real Estate Board  
Cook County Real Estate Board

MEMBER

Chicago Association of Commerce  
Chicago Board of Underwriters

# ELMER G. OLSON

Operating Extensively on the South Side, and Specializing in  
**SOUTH SHORE**

JACKSON PARK HIGHLANDS  
SOUTHFIELD  
CHATHAM FIELDS  
WOODLAWN

HYDE PARK  
AVALON PARK  
SOUTH CHICAGO  
CALUMET DISTRICT

**N. E. Corner 75th and Stony Island Avenue**

Phone HYDE PARK 1170

Branch Office:  
103rd Street at South Park Avenue  
Phone Pullman 3760

SEE PAGES 153 & 165

Branch Office:  
87th and Ashland Avenue  
Phone Beverly 6600

## Hefter & Beatty INC. REALTORS

2327 EAST 71st STREET

Corner Oglesby Ave.

DORCHESTER 8706

*Specialists in South Shore Properties*

PROPERTY MANAGERS









QUALKINBUSH &  
ABNEY, Inc.

*Real Estate Investments*

Rooms 202-203, 753 East 79th Street  
Vincennes 7506

BRANCH OFFICE

Colony Bldg.

59th St. and Kedzie Ave.

TELEPHONE BEVERLY 8370



REAL ESTATE - LOANS - INSURANCE

S. W. Corner 83rd St. & Ashland Ave.

CHICAGO



ALL PHONES TRIANGLE 5800

W. H. STENSTROM & CO.

REAL ESTATE  
RENTING AND MANAGEMENT

WE SPECIALIZE IN THIS BRANCH OF THE BUSINESS. WE ARE EQUIPPED TO HANDLE ANY BUILDINGS SOUTH OF 63RD ST. AND WEST OF STATE ST., WHY NOT HAVE AN EXPERT TAKE CARE OF YOUR RENTING AND MANAGEMENT PROBLEMS?

INDUSTRY + ABILITY = RESULTS  
WE GET THEM

1035 W. 79th Street

CHICAGO

The Auburn  
REALTY

747 W. 79th ST.



H. Fanelli

PHONE  
TRI. 5725

We sell everywhere  
and specialize in Wm.  
E. Harmon subdivision.



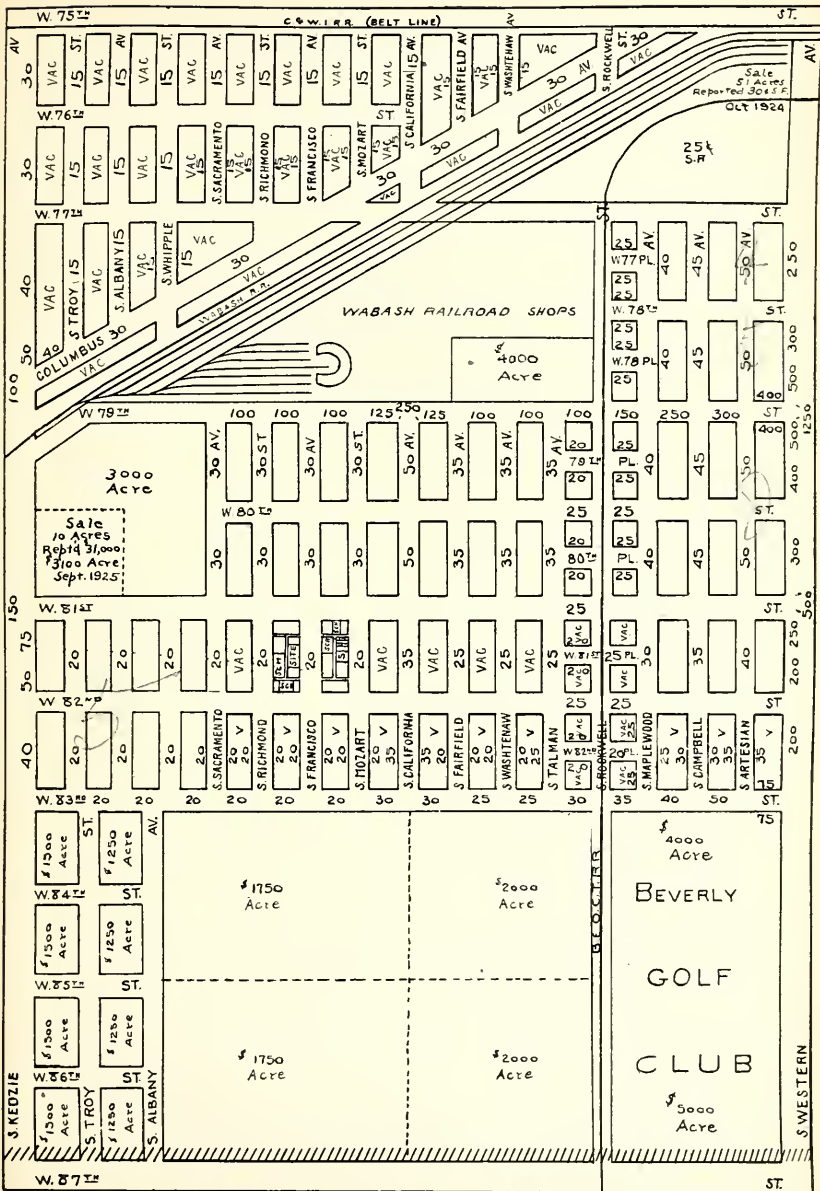

LOANS, INSURANCE

PROPERTY MANAGEMENT

MEMBERS

CHICAGO REAL ESTATE BOARD

CHICAGO BOARD OF UNDERWRITERS



1203 WEST 79TH STREET

ALL PHONES TRIANGLE 0600

Member Chicago Real Estate Board

Member Chicago Board of Underwriters

**CHAS. FLAX**

***REALTOR and BUILDER***

**S. W. Corner 87th and Paulina Sts.**

**Beverly 4853**

***Specializing in South Side Properties***

**ENGLEWOOD—SOUTH ENGLEWOOD  
ENGLEWOOD HEIGHTS—BRainerd  
BEVERLY HILLS—MORGAN PARK**

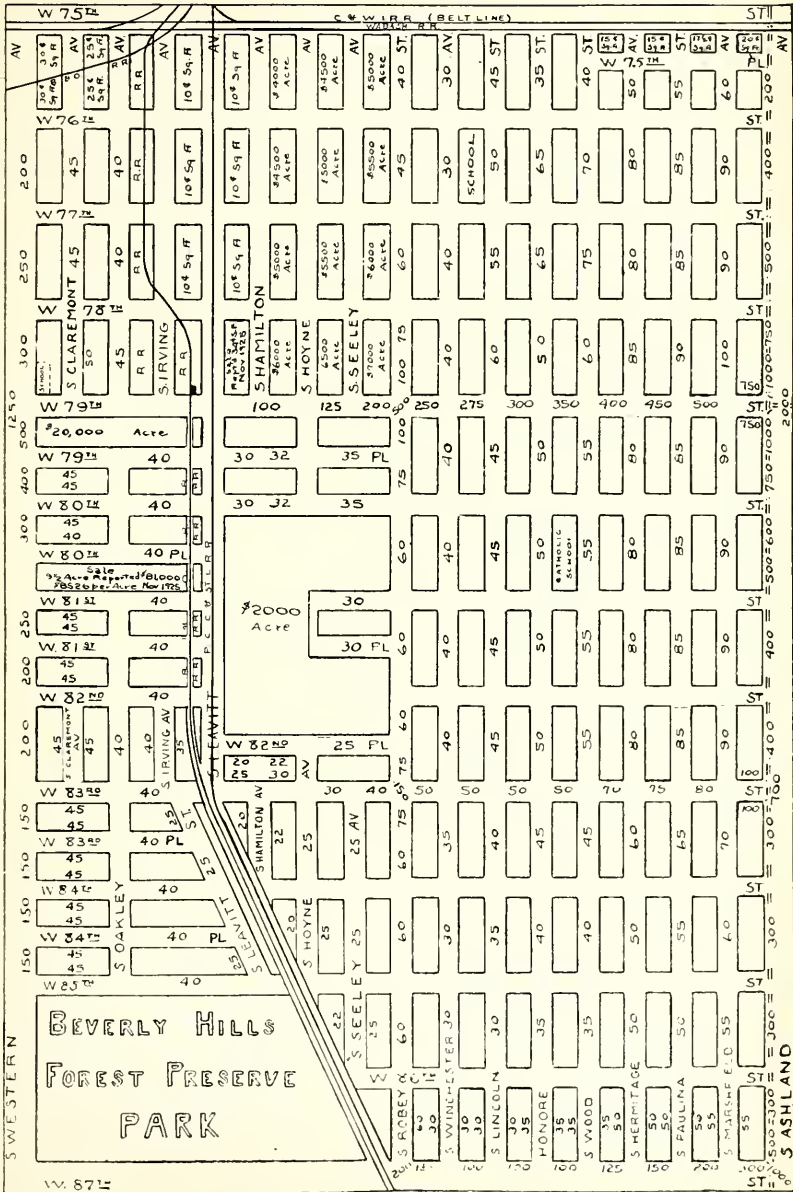

# Chas. V. McErlean

87th and Ashland Ave.

Telephone: Beverly 6413

---

South Side Real Estate  
Especially the District  
79th St. to 95th St.  
State St. to Western Ave.

---

*Main Office*

39 So. La Salle St.  
Telephone Cent. 2375

*Member*

Chicago Real Estate Board  
Cook County Real Estate  
Board  
Chicago Ass'n of Commerce

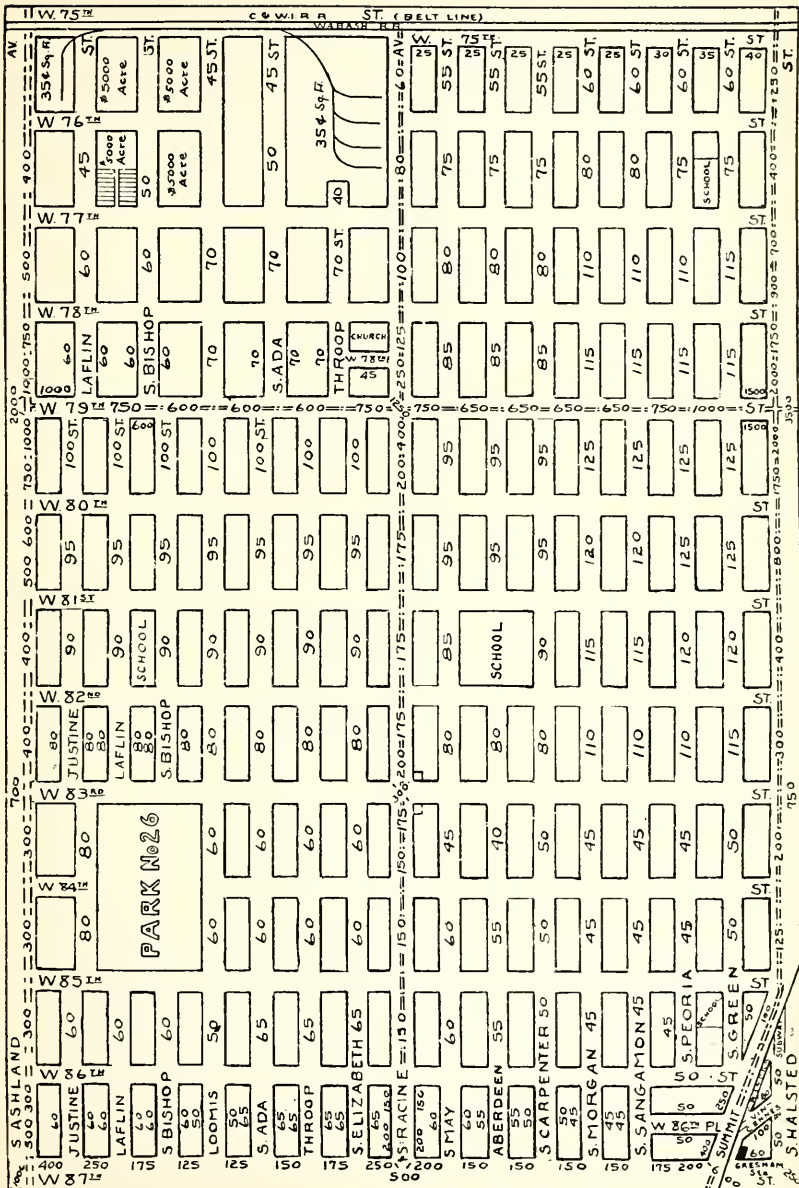

# HALBERG & CO.



REALTORS  
QUICK SALES SERVICE

Vincennes 2828

7900 S. State Street

## REAL ESTATE

GEORGE H.

# PETERSEN

STEWART 3424

722 W. 79th ST.



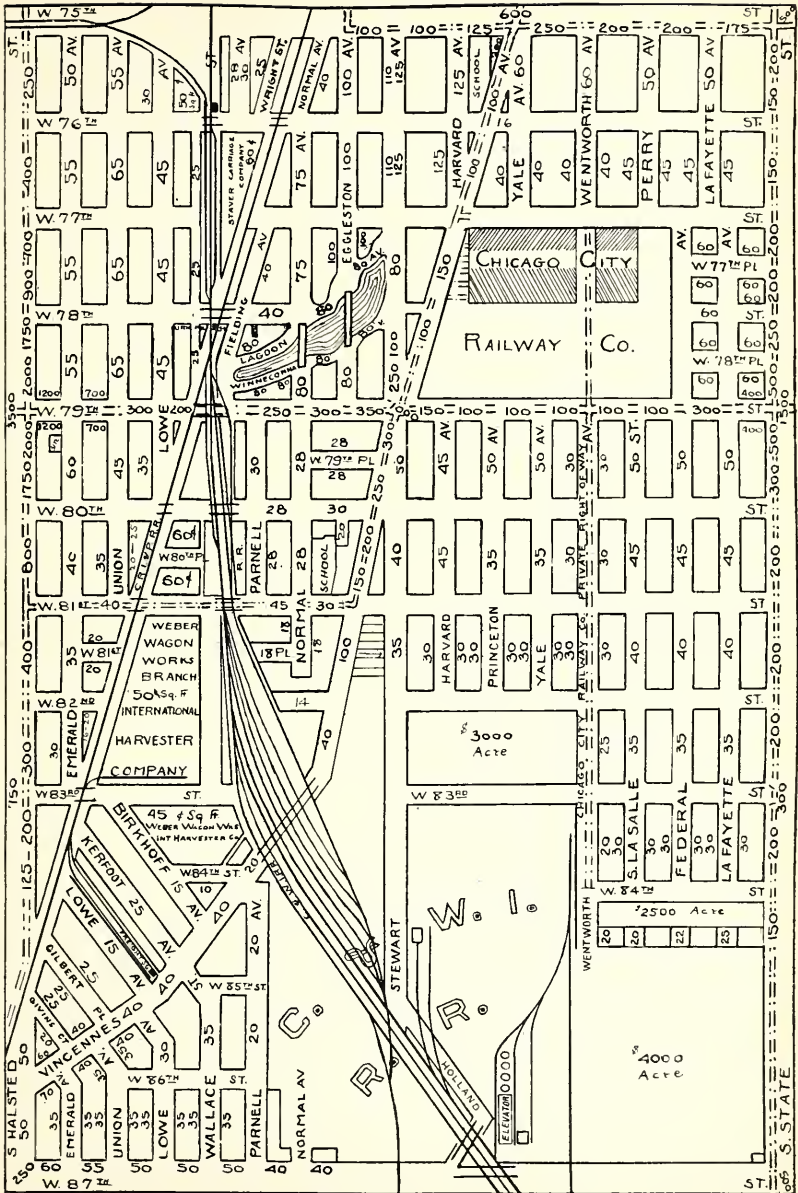

# RAYMOND M. GRATTAN

7857 Cottage Grove Ave.

*First 79th St. Realtor*

Triangle 1000

*We Buy and Sell in this District*

NORTH SIDE BRANCH OFFICE

4750 BROADWAY

SECOND FLOOR

RIVIERA THEATRE BLDG.

EDGEWATER 4006



*Our motto:*

**SERVICE, QUICK ACTION, SQUARE DEALING**



# PICKETT & WALSH

*Realtors*

**RENTING—LOANS—INSURANCE**

See us for 79th St. or Cottage Grove Ave.  
Business Property—great activity here now.  
We can offer many attractive Business  
Vacant Locations with wonderful invest-  
ment *possibilities*.

7937 Cottage Grove Ave.

Phone: Vincennes 6200-01

We have the most complete listings  
in

**AVALON PARK and  
WOODRUFF**

Triangle 4800

Vincennes 6875

JOHN W.  
**SWEENEY**  
& CO.

Cottage Grove Ave. at 87th Street





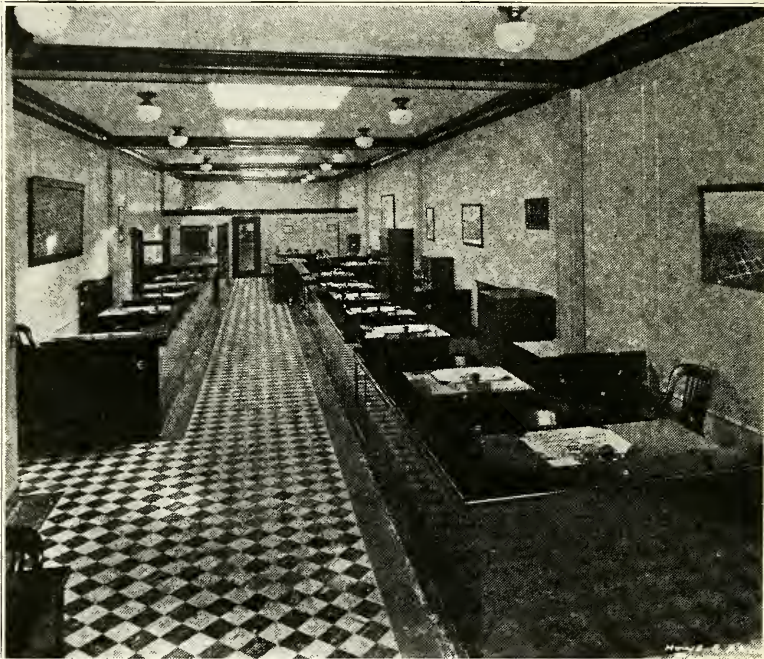

General Office

# South Shore Investment Co.

**CHARLES E. FOX**  
President

**WALTER R. DRENNAN**  
Secy-Treasurer

LOANS **REAL ESTATE** INSURANCE

**2547 East 75th Street**

Phone South Shore 8173

*Departments:*

**SALES  
SUBDIVISION  
INSURANCE  
LOANS  
RENTING**

*Directors:*

**John A. Carroll  
Newton F. Grey  
Thomas A. Collins  
Walter R. Drennan  
Charles E. Fox**



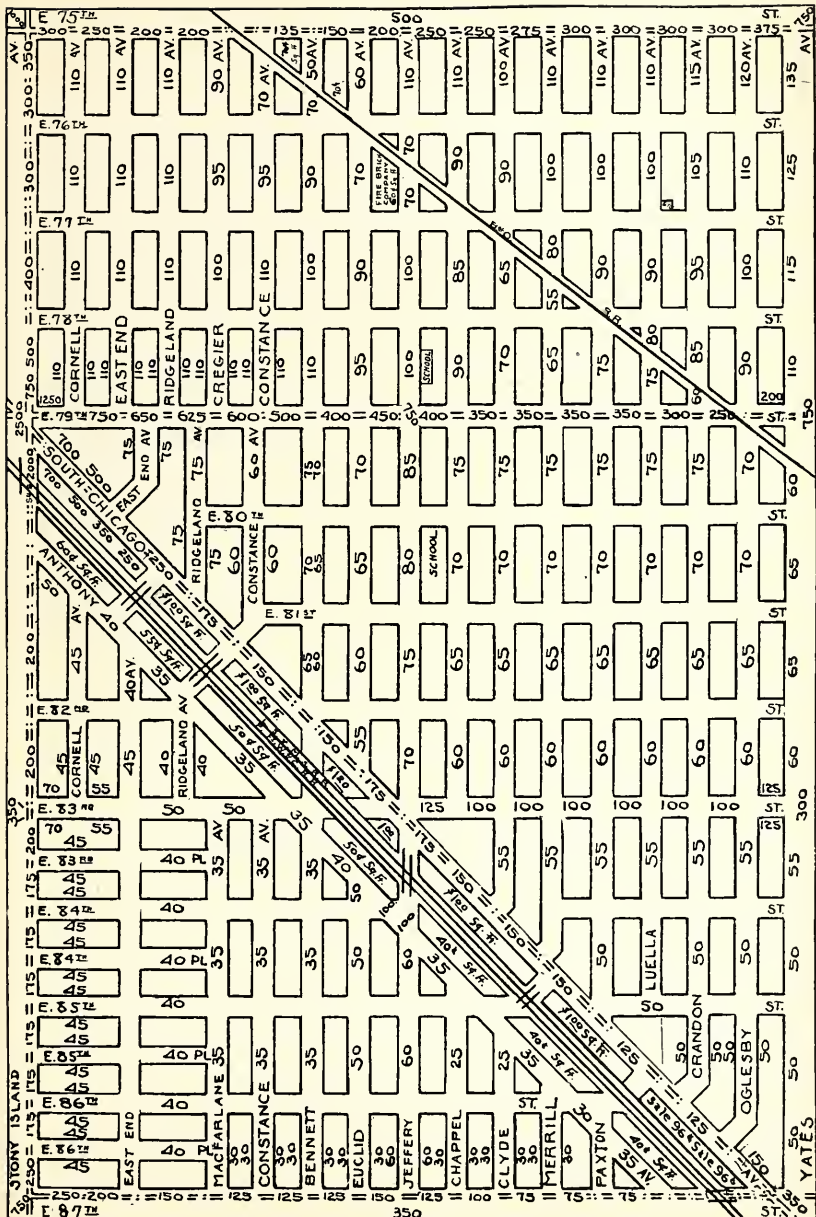

Page 146

Page 148

*Since 1900*

# South Shore Real Estate

**CHARLES RINGER COMPANY**

**MORTGAGE LOANS—REAL ESTATE  
INSURANCE**

2926-30 East 79th Street ~~~~~ So. Shore 0446

**AN ORGANIZATION OF SERVICE  
ESTABLISHED 1882 AS COOPER & BURHANS**



**Main Office: 25 North Dearborn Street**

**BRANCH OFFICES:**

**Beverly, 1821 W. 103d St.      Burr Ellyn, 5854 S. Kedzie Ave.  
South Shore, 3006 Cheltenham Place      Auburn, 807 W. 79th St.**

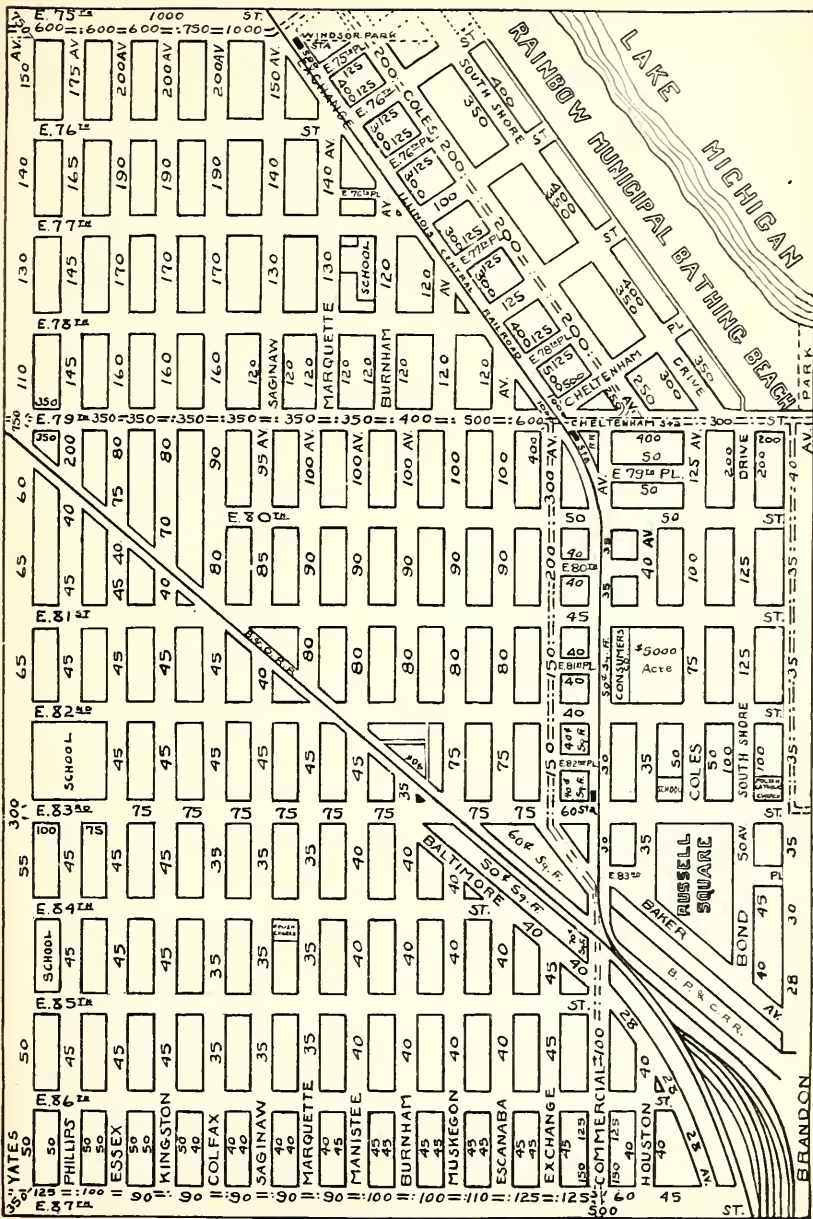





EVERGREEN PARK OFFICE S. E. COR. 95th AND KEDZIE AVE.  
BEVERLY OFFICE: 1760 WEST NINETY-FIFTH STREET

# EVERGREEN PARK

BEVERLY HILLS  
AND  
RIDGE  
PROPERTY

LEONARD  
**FICKLEN & CO**

MORGAN PARK  
AND  
WASHINGTON  
HEIGHTS

BEVERLY HILLS AND EVERGREEN  
PARK OUR SPECIALTY

111 West Washington Street Suite 1410 Conway Bldg.

TELEPHONES { Office Franklin 1810  
Beverly 6800  
Evergreen Park 43 R

CHICAGO

# MALKIN & ROBIN

REAL ESTATE INVESTMENTS

“THAT PAY”



3156 WEST 95th STREET  
AT KEDZIE AVE.

EVERGREEN PARK, ILL.

PHONE: EVERGREEN PARK 20



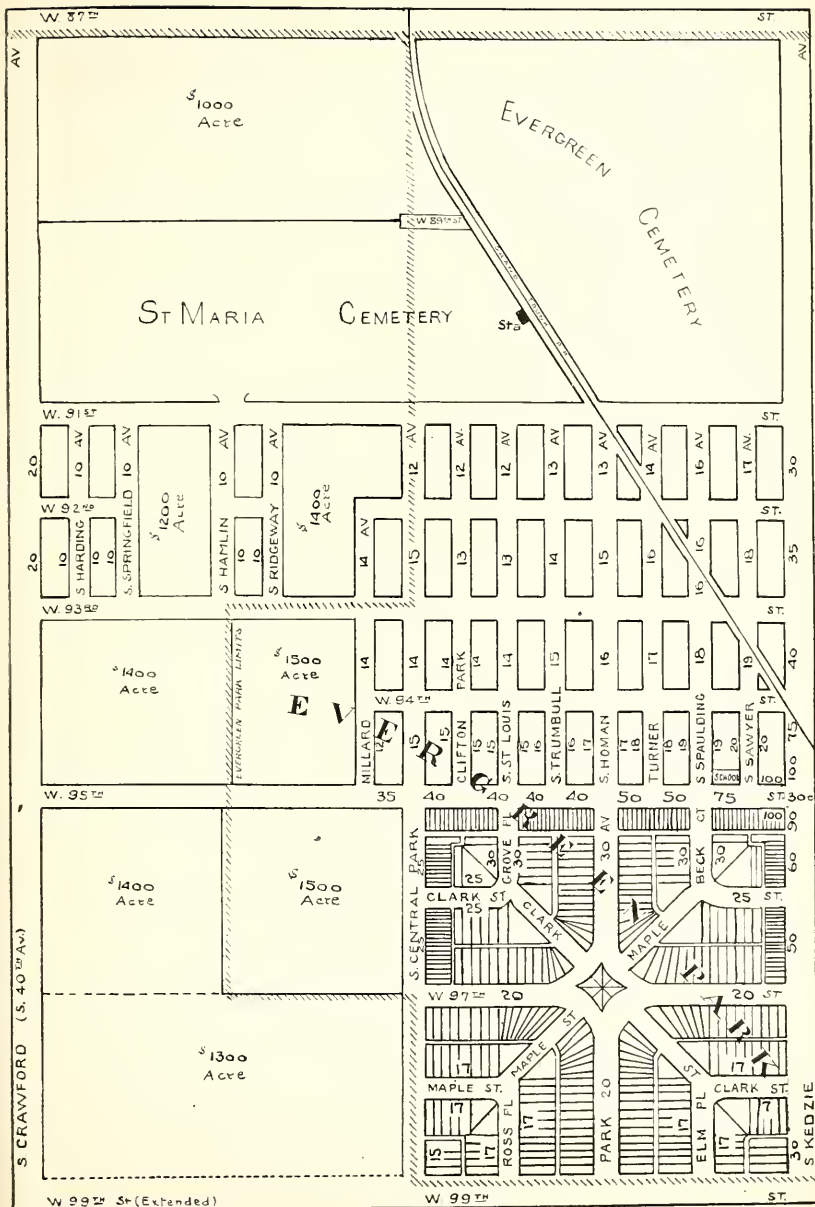

# Herman G. Triezenberg

## *REAL ESTATE*

W. 95th St. and Sacramento Ave.

Evergreen Park, Ill.

Phone E. P. 12

### *Southwest Acreage Our Specialty*

Proposed S. W. Highway will develop this section wonderfully.

*Investigate—Invest now*

Telephone: Evergreen Park 45. Res.: Beverly 6650

## G. J. Rueter Realty Company

REAL ESTATE and SUBDIVIDERS

9446 S. Western Ave.

*SPECIALIZING IN VACANT BEVERLY HILLS  
and ADJOINING TERRITORY*

GOOD VALUES IN

Business Lots  
Apartment Sites  
Choice Residence Lots  
Acreage

AT WHOLESALE PRICES



SIDNEY WOLFSON      LOOP OFFICE  
227 VAN BUREN ST.      HARRY R. WOLFSON  
STATE 1372

# WOLFSON BROTHERS

REAL ESTATE INVESTMENTS

9401 S. WESTERN AVE., CHICAGO

TELEPHONES BEVERLY 7887-7936

SPECIALIZING IN

## BEVERLY HILLS

PROPERTY AT

95th St.—WESTERN AVE.—103rd St.

# Theiner & Malkin

*Subdividers & Builders*

*Specialists on*

Evergreen Pk. & Beverly Hills Properties

Phone Beverly { 4650  
6672

2341 W. 95th St.



Chicago Real Estate Board  
Cook County Real Estate Board

MEMBER

Chicago Association of Commerce  
Chicago Board of Underwriters



**ELMER G.  
OLSON**

Operating extensively on the South Side  
and specializing in

**BRAINERD  
BEVERLY HILLS  
ENGLEFIELD  
ENGLEWOOD  
CHESTER HIGHLANDS  
AUBURN HIGHLANDS**

**87th and Ashland Avenue**

**Phone BEVERLY 6600**

Main Office:

N. E. Corner 75th and Stony Island  
Phone Hyde Park 1170

Branch Office:

103rd Street at South Park Avenue  
Phone Pullman 3760

**See Pages 139 and 165**





# Start a Deal Today

We specialize in old buildings and poorly located vacant. Quick action. dependable, friendly co-operation. Change that inactive listing into a live asset by writing to us today.

*Our References Will Assure You a Fair  
Square Deal When You Hold no Exclusive*

**Walter W. Fulton Realty Organization**

8217 S. Halsted St.

::

Vin. 1847

# CONSULT

## OUR ADVERTISERS

THEY ARE AMONG

## THE LEADING REAL ESTATE MEN

in their respective districts

---

See Index to advertisers, page VII

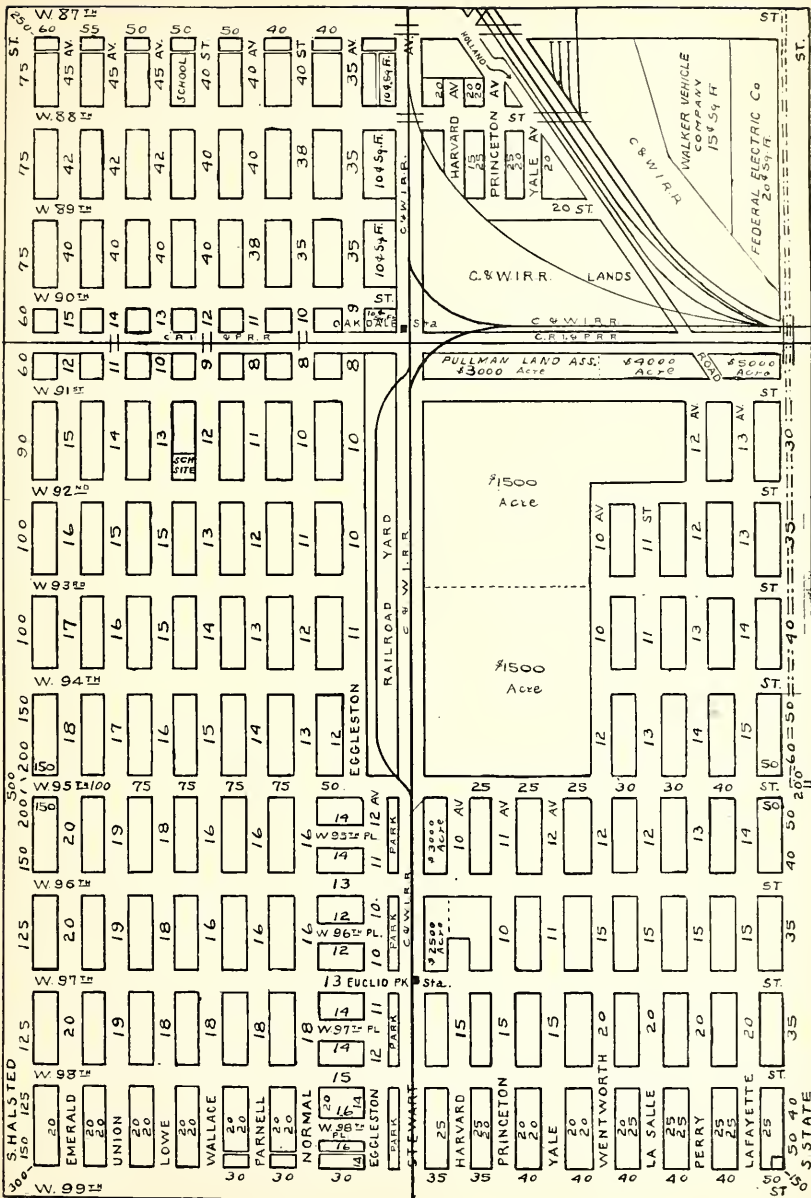

E. R. NORTH

R. R. ROGERS



**NORTH & ROGERS**  
**REAL ESTATE, LOANS, INSURANCE**

410 E 95th STREET  
AT SOUTH PARK AVE.  
CHICAGO

PHONE CHESTERFEILD 4231

**ADVERTISE**

IN

**OLCOTT'S LAND VALUES  
BLUE BOOK**

Ads good for a year. Reaches the leading REAL ESTATE OWNERS, MORTGAGE INVESTORS, ARCHITECTS, BUILDERS, BANKERS and CAPITALISTS.

*Write, phone or call for space in next edition*

FRANKLIN 5186

118 N. LA SALLE STREET

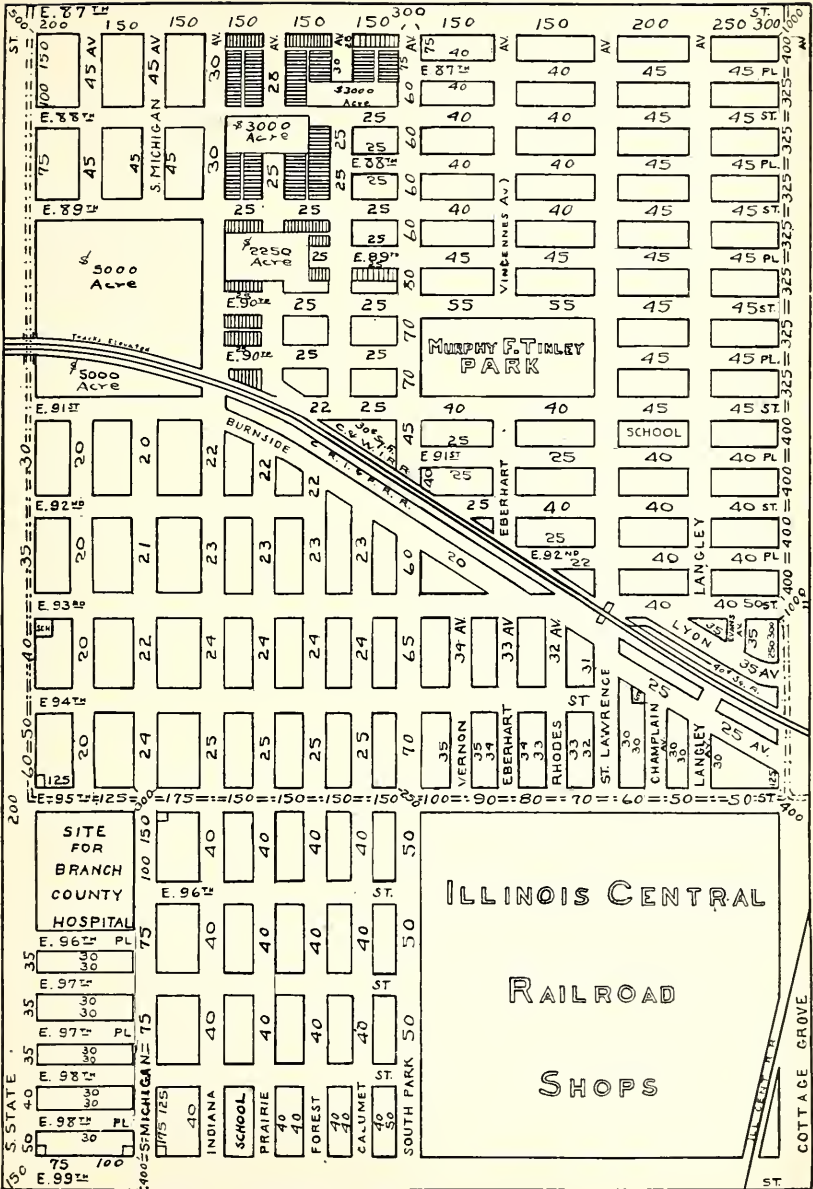

# **BURNSIDE**

## **Industrial District**

JOHN S., HENRY C. AND HOWARD PHIPPS

Owners

NEW YORK

PITTSBURGH

CHICAGO

---

**Factory Sites for Sale or Lease**  
**Superior Shipping Facilities**  
**L.C.L. Service—Pullman Railroad**

---

Apply to

**BURNSIDE INDUSTRIAL DISTRICT**  
**J. H. Van Vlissingen & Co.**

Industrial Agents

39 S. La Salle Street

Room 620

Phone: Randolph 4042

Or to your own broker

Also exhaustive list of other properties.

The erection of buildings financed for tenants or purchasers.



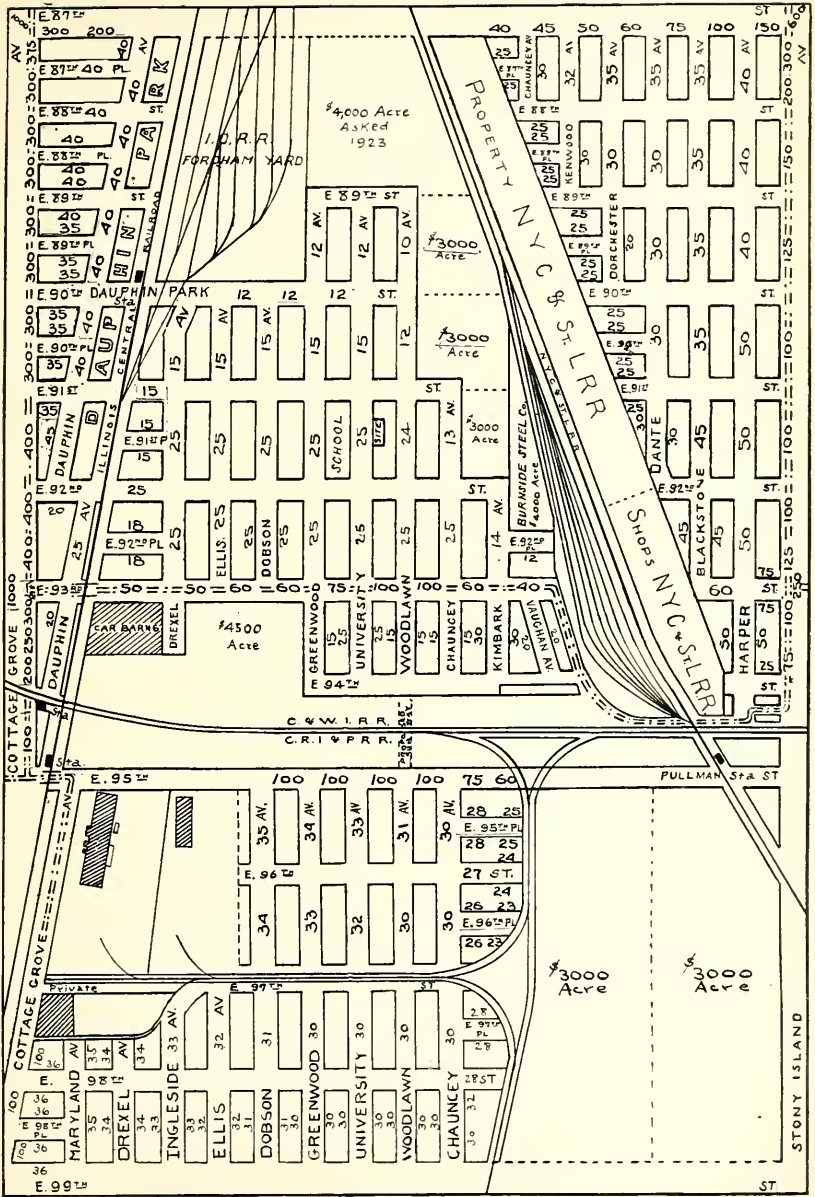

If you want to  
**BUY or SELL**  
property in the district  
shown on opposite  
page see

**WILLIAM  
C.  
WOOD**

**1613 East 93rd St.**  
SAGINAW 8554

**11055 Michigan Ave.**  
PHONE PULLMAN 7468

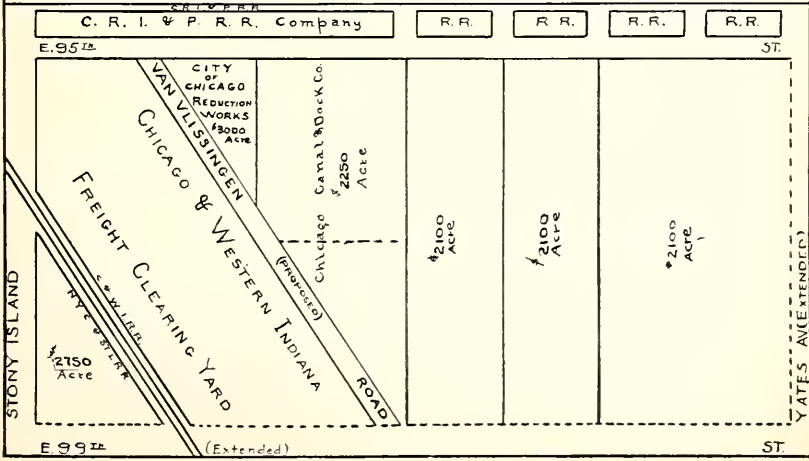
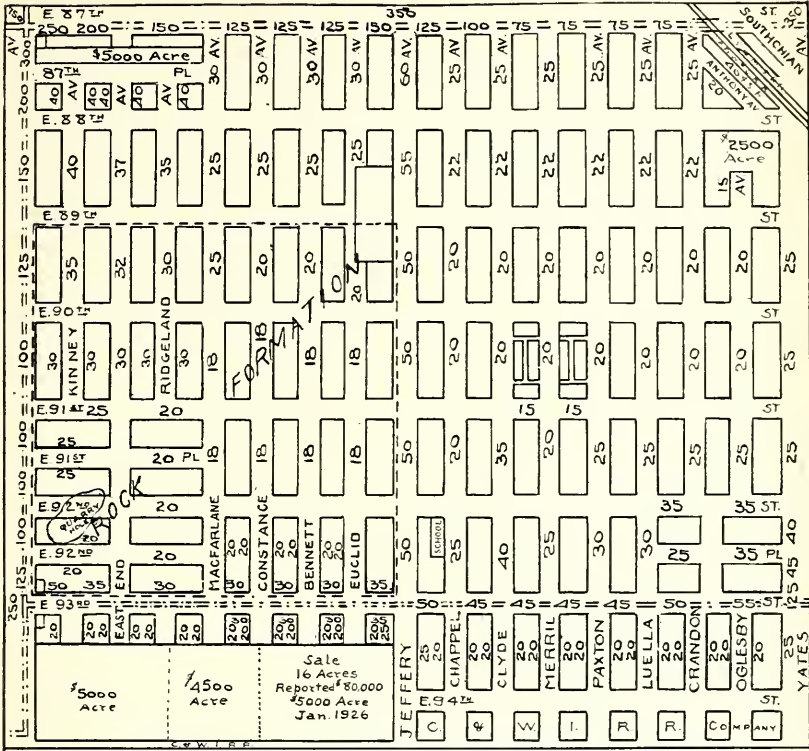

W. E. COLBURN

A. E. WALKOWIAK

**W. E. COLBURN & CO.**  
**Real Estate Loans and Insurance**  
9129 Commercial Avenue  
**SOUTH CHICAGO**

Telephone South Chicago 0006

**GEO. C. OLCOTT**

**Land**

**Valuator**

**A**PPRAISEMENTS made for investors, owners, corporations, appraisal companies, or individuals where special expert estimates are desired.



**118 NORTH LA SALLE STREET**

**Franklin 5186**

**CHICAGO**















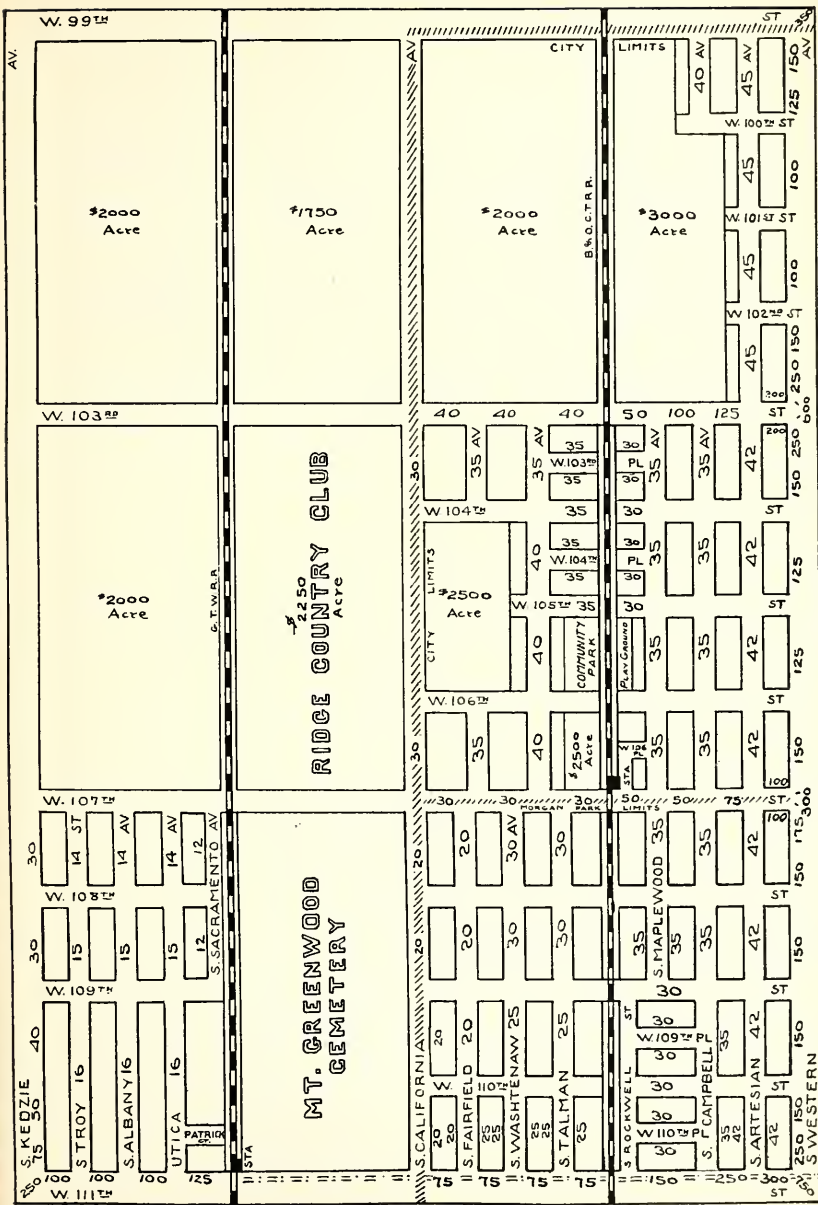

**INSURANCE**

Anykind-Anywhere

**MORTGAGE LOAN**

Investments

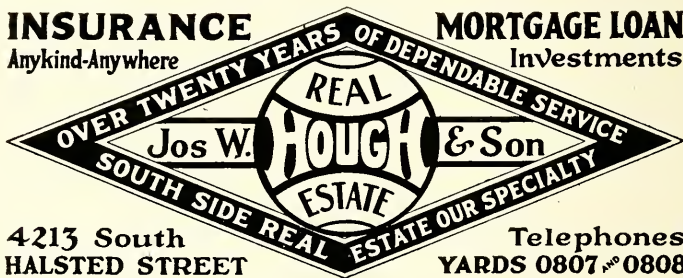

4213 South  
HALSTED STREET

Telephones  
YARDS 0807 and 0808

AN ORGANIZATION OF SERVICE  
ESTABLISHED 1882 AS COOPER & BURHANS



**REALTORS**

**Main Office: 25 North Dearborn Street**

**BRANCH OFFICES:**

Beverly, 1821 W. 103d St.      Burr Ellyn, 5854 S. Kedzie Ave.  
South Shore, 3006 Cheltenham Place      Auburn, 807 W. 79th St.





## *Beverly Hills & Morgan Park*

The only strictly Residential Suburban community within the city limits on the South Side. An ideal community of natural beauty and fine homes, with every city convenience.

To see and know the Real Values in Homes and Vacant here

*See or Call*

*Elmer Jordan & Co.*  
*Realtors*

A. W. Brown, Manager

1829 W. 103rd St.      Beverly 7620



BEVERLY OFFICE: 1760 WEST NINETY-FIFTH STREET  
EVERGREEN PARK S. E. COR. 95th AND KEDZIE AVE.

## BEVERLY HILLS

BEVERLY HILLS  
AND  
RIDGE  
PROPERTY

LEONARD  
**FICKLEN & Co**

MORGAN PARK  
AND  
WASHINGTON  
HEIGHTS

BEVERLY HILLS AND SOUTH SIDE  
OUR SPECIALTY

111 West Washington Street Suite 1410 Conway Bldg.

TELEPHONES { Office Franklin 1810  
Beverly 6800  
Evergreen Park 43 R

CHICAGO

Telephone Beverly 8151

Telephone State 8363

MEMBER  
Chicago Real Estate Board

Halsted and 103rd Sts.

**WM. M. DEVINE & Co.**  
REALTORS

Specializing in Halsted, 103rd and 95th Sts.  
business property, residential vacant and  
South-West Acres throughout this vicinity.

*Beverly Hills, Longwood Manor  
Washington Heights and Roseland*

S. E. Cor. 103rd and Halsted Sts. 30 N. La Salle St.

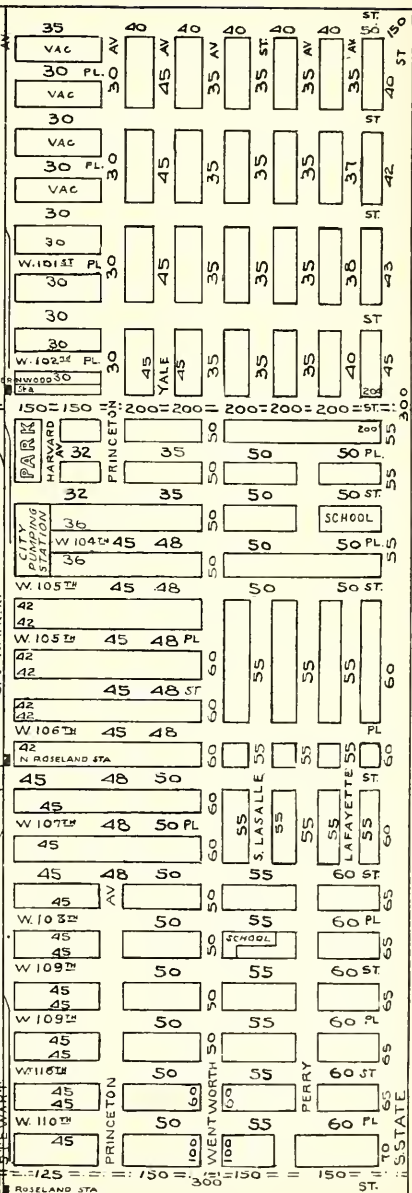
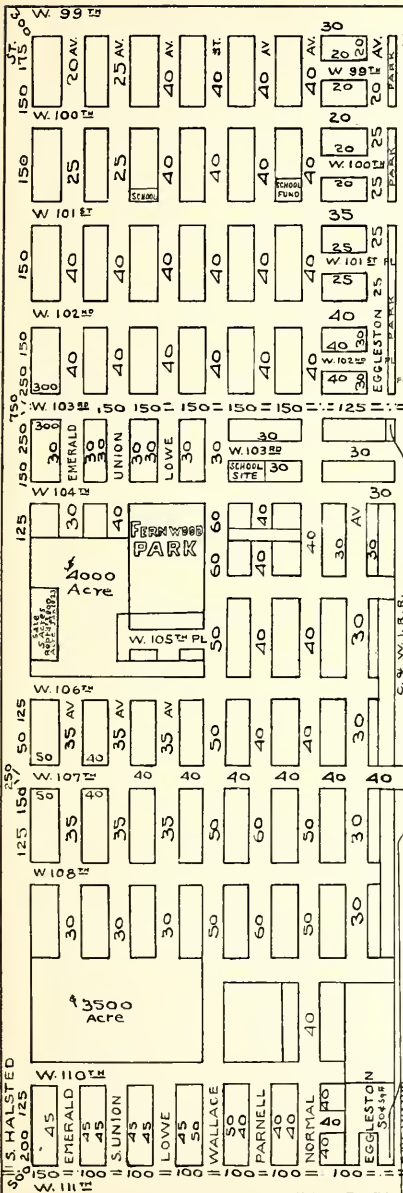



DEPENDABLE  
REAL ESTATE SERVICE

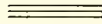

**Pullman 7600**

**Fred P. Jacobitz & Co.** 

**REAL ESTATE**  
**RENTING, LOANS, INSURANCE**

**11344 Michigan Ave.**

AND

**512 E. 103rd Street**

The Coming Business Streets of Calumet District

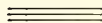

We Specialize in  
**BUSINESS VACANT**





Chicago Real Estate Board  
Cook County Real Estate Board

MEMBER

Chicago Association of Commerce  
Chicago Board of Underwriters



Operating extensively on the South Side, and  
specializing in

**PULLMAN  
ROSELAND  
GREATER CHICAGO  
CALUMET DISTRICT**

**103rd STREET at SOUTH PARK AVE.**

**Phone, Pullman 3760**

**MAIN OFFICE:**  
N. E. Cor. 75th & Stony Island  
Phone, Hyde Park 1170

**BRANCH OFFICE.**  
87th & Ashland  
Phone, Beverly 6600

*(See Pages 139 and 153)*

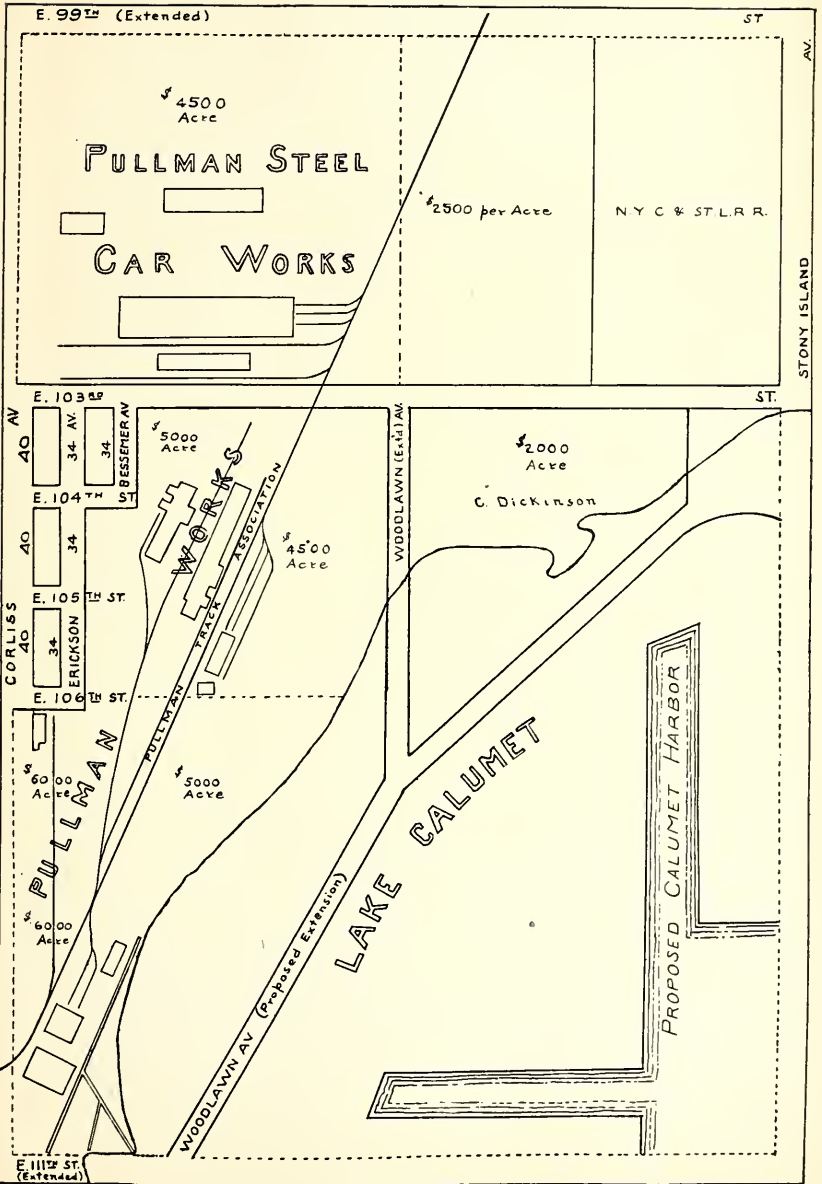

Page 164

Page 166





# CALUMET RIVER

---

---

# AT 106th STREET

---

---

Desirable, Cheap Industrial Sites  
in a tract of 60 acres with best  
rail, dock, private slip facilities.  
Low Prices. Terms if Desired.

---

---

Also, choice industrial property  
in the Chicago River and close-  
in districts. Three fine tracts  
at Gary and East Chicago.

---

---

**Paul Steinbrecher  
and Company**  
Tribune Building

*Consult Our Industrial Property Department*



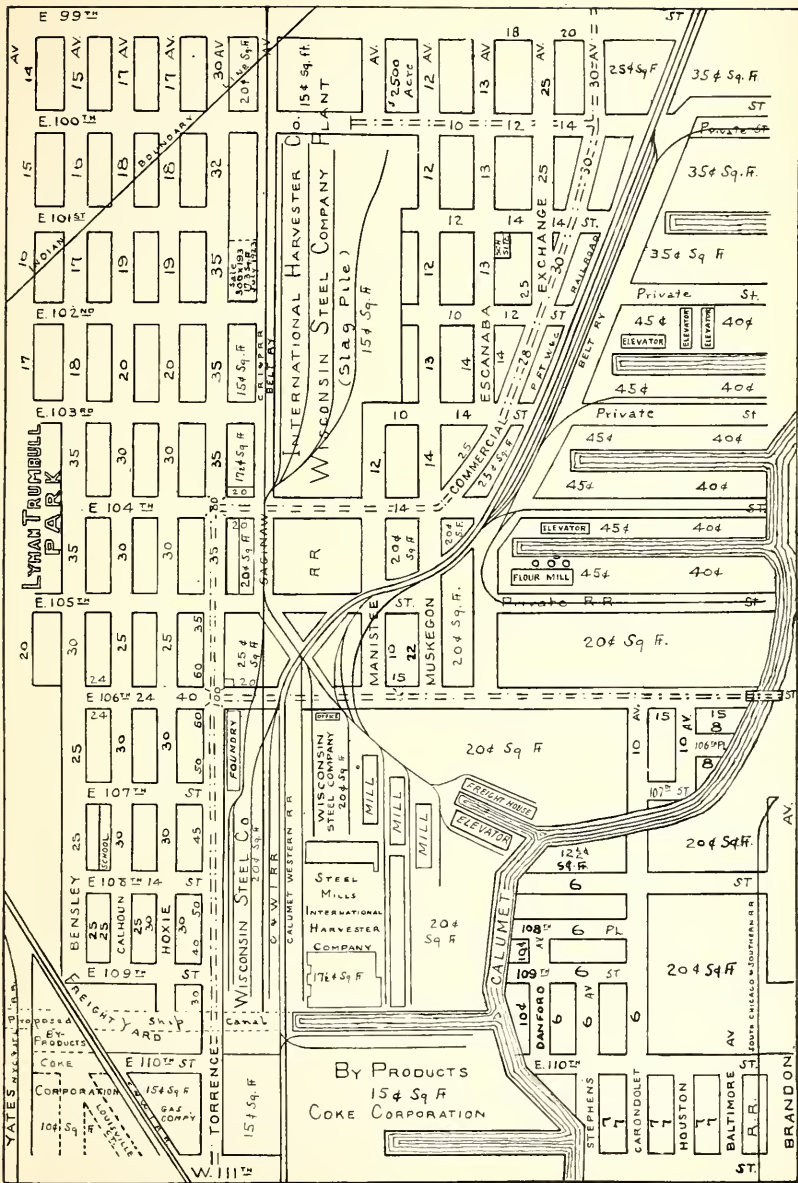



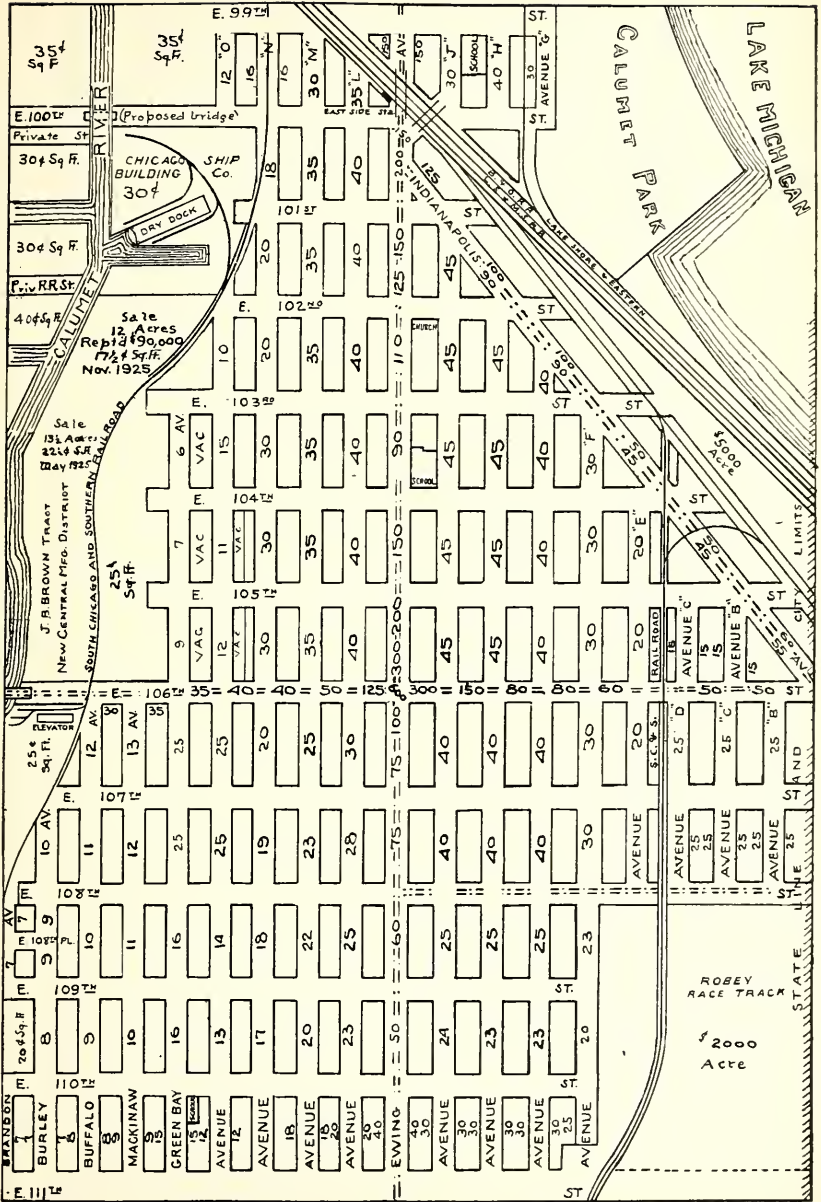

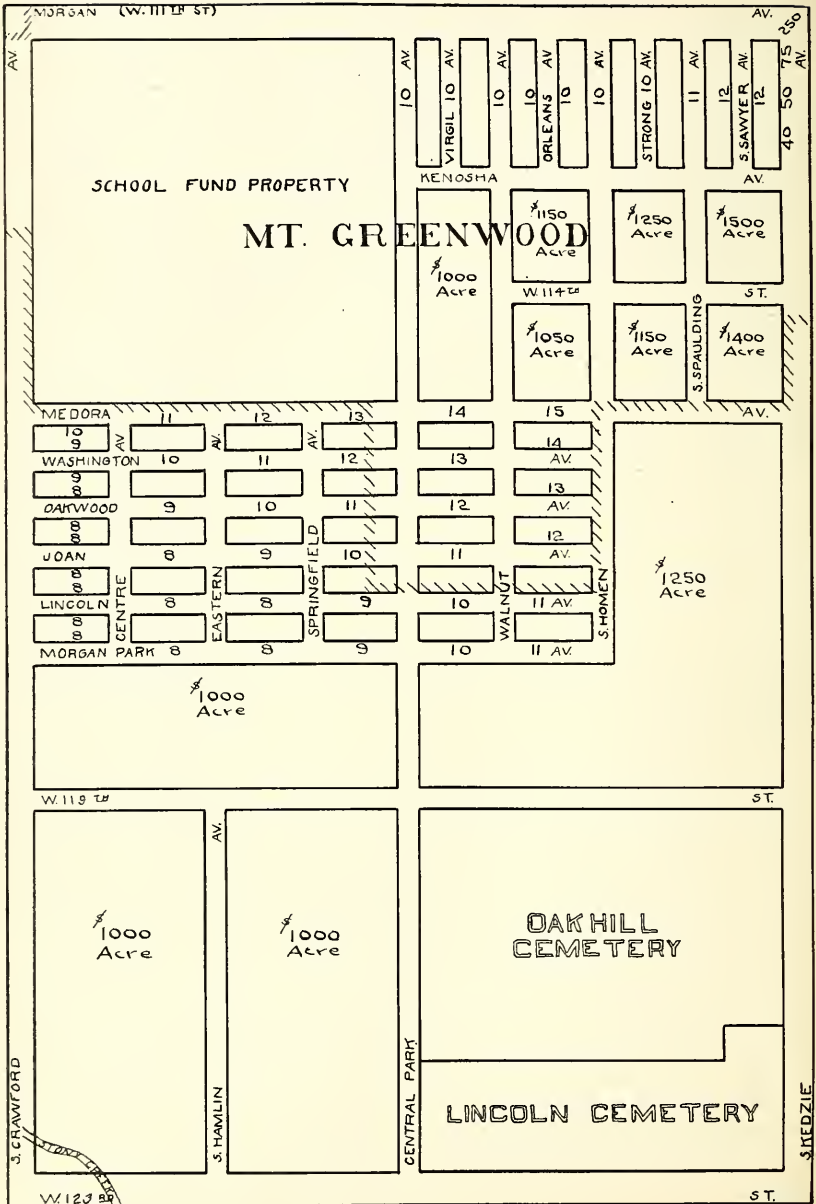



Phone Beverly 7646

# KISKADDON REALTY COMPANY

*Specializing in*

**MORGAN PARK  
and BEVERLY HILLS**

*Improved and Vacant Properties*

11047 Hale Ave. (opposite Morgan Pk. Depot)  
Mt. Greenwood Branch Office Cor. 111th and Albany Ave.

# CHICAGO TRADERS REALTY CO. LOANS-INSURANCE-BUSINESS EXCHANGE

Room 401-405  
179 W. Washington St. CHICAGO

Office Phone: State 4838  
Branch Office, 11139 S. Western Ave.  
Phone: Beverley 4851



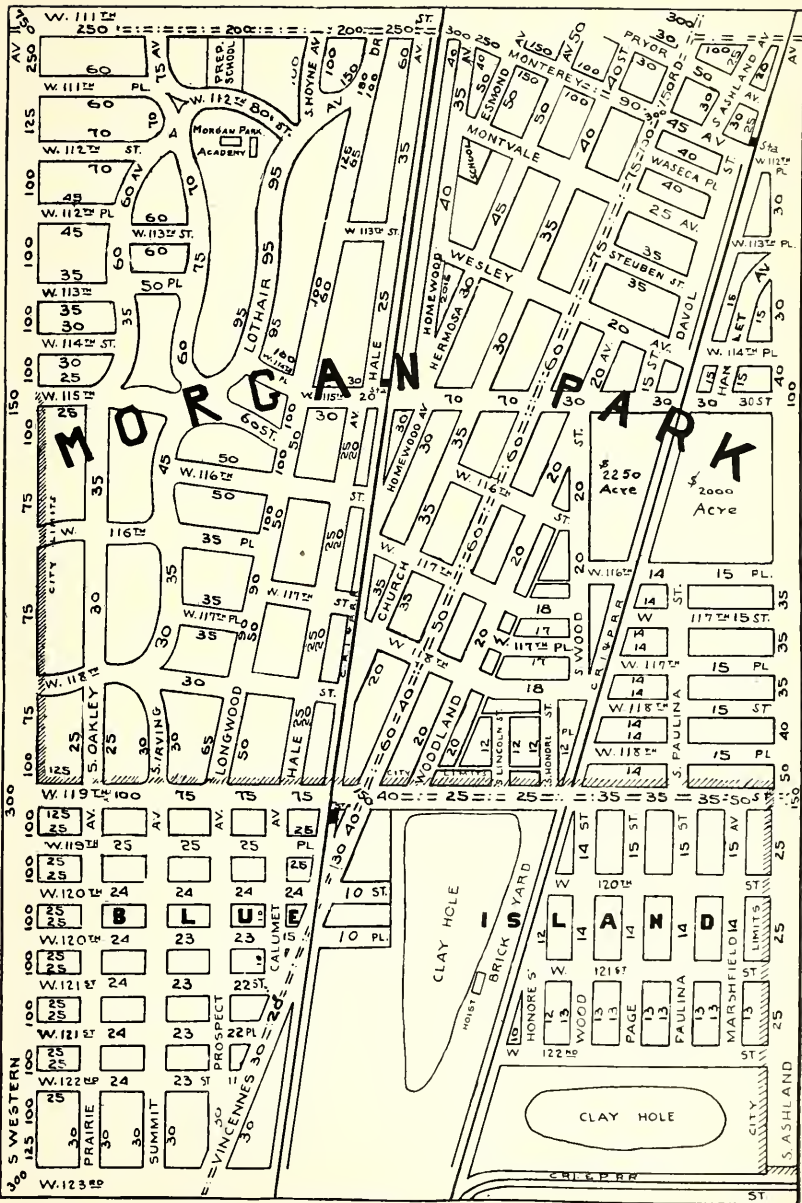



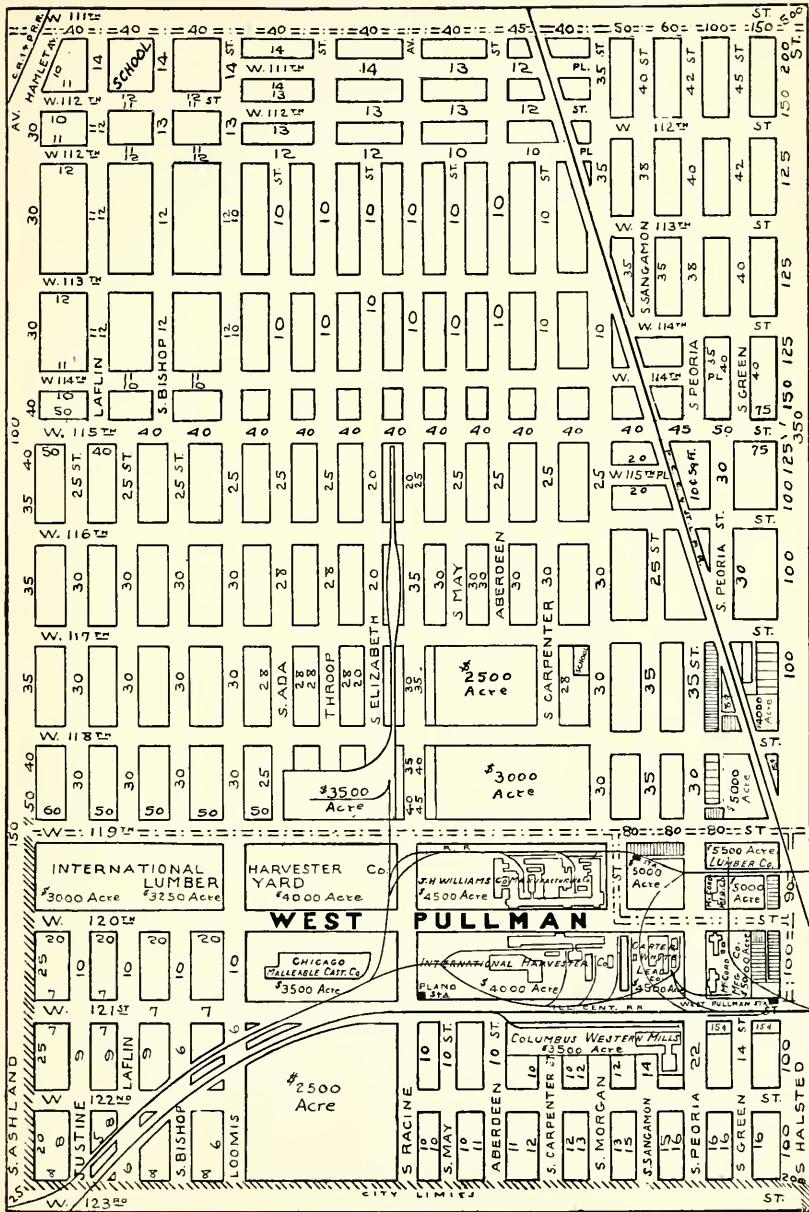

**BUSINESS RESIDENTIAL  
and INDUSTRIAL  
PROPERTY**

---

**CONSTRUCTION**

**FINANCE**

**INSURANCE**

---

**Liberal cooperation with  
deserving brokers**

**VITALE & COMPANY**

**11533 Michigan Ave.**

**240 E. 115th Street**

**TELEPHONES PULLMAN 1111-3080**

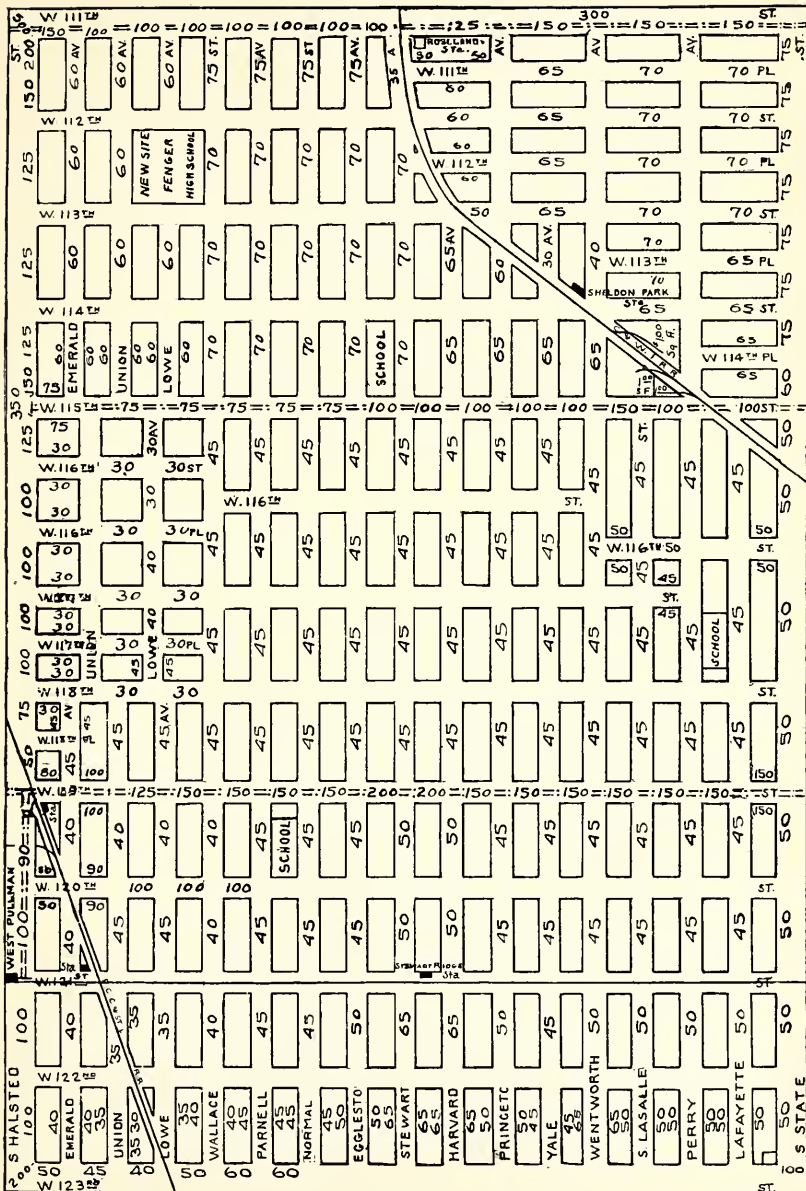

Choice  
Business and Residential Vacant in

# ROSELAND

for  
BUILDERS and INVESTORS



Illinois Central Transportation



Michigan Avenue Vacant Our Specialty

*See*

## FRANK R. DRASLER

11901 South Michigan Avenue

Tel. Pullman 4373-9470







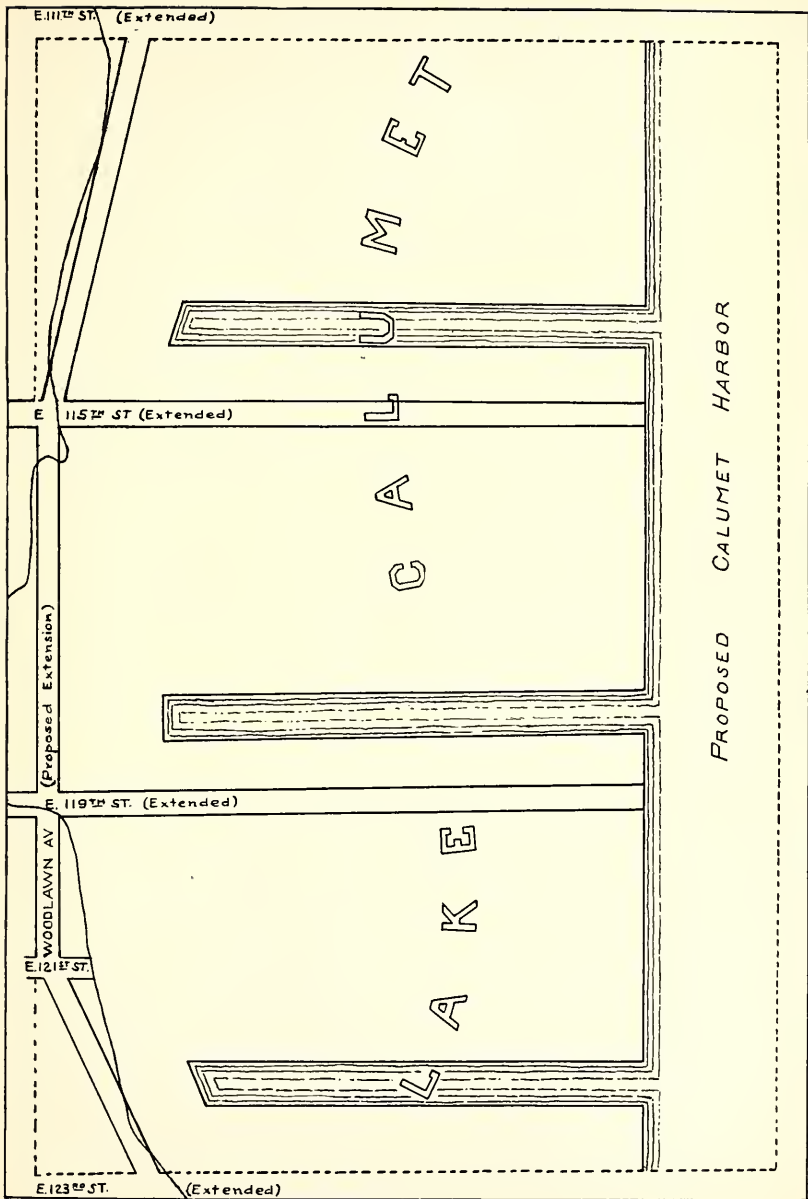

Page 173

Page 175



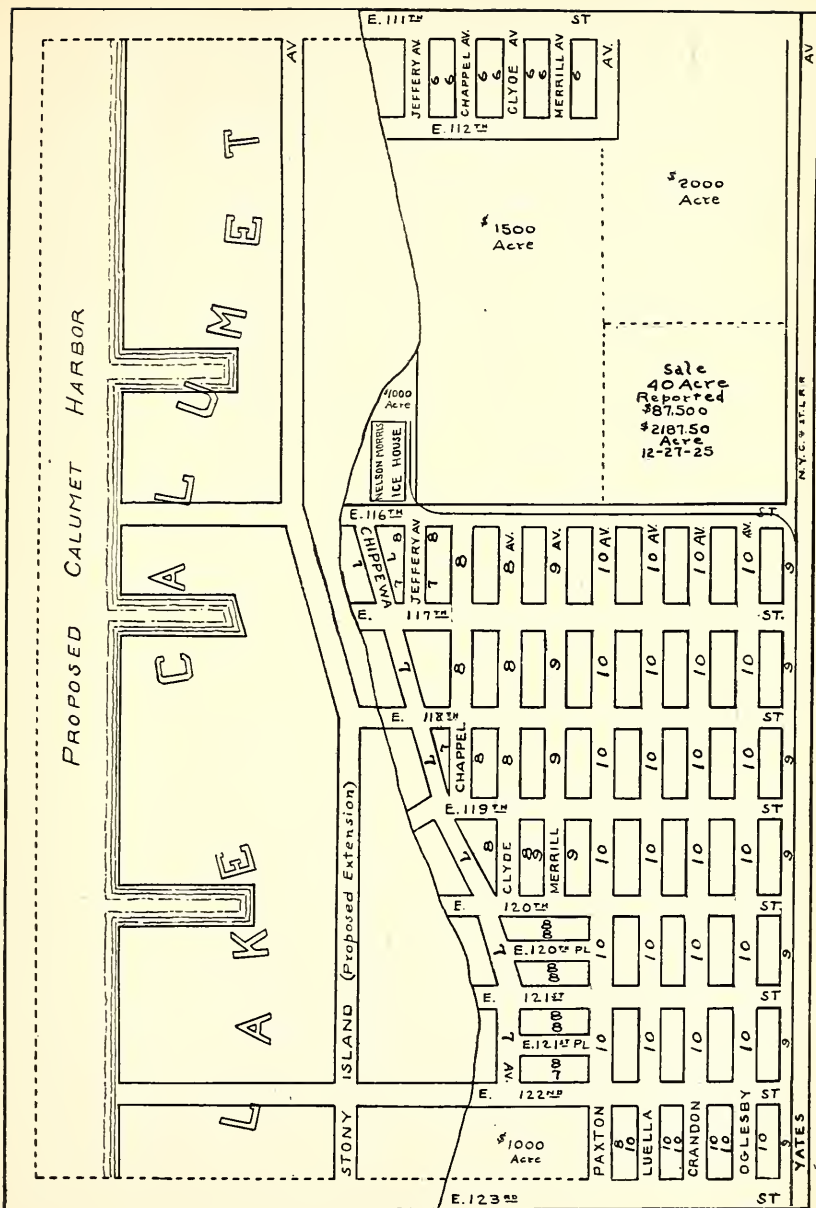

N.Y.C. WATER





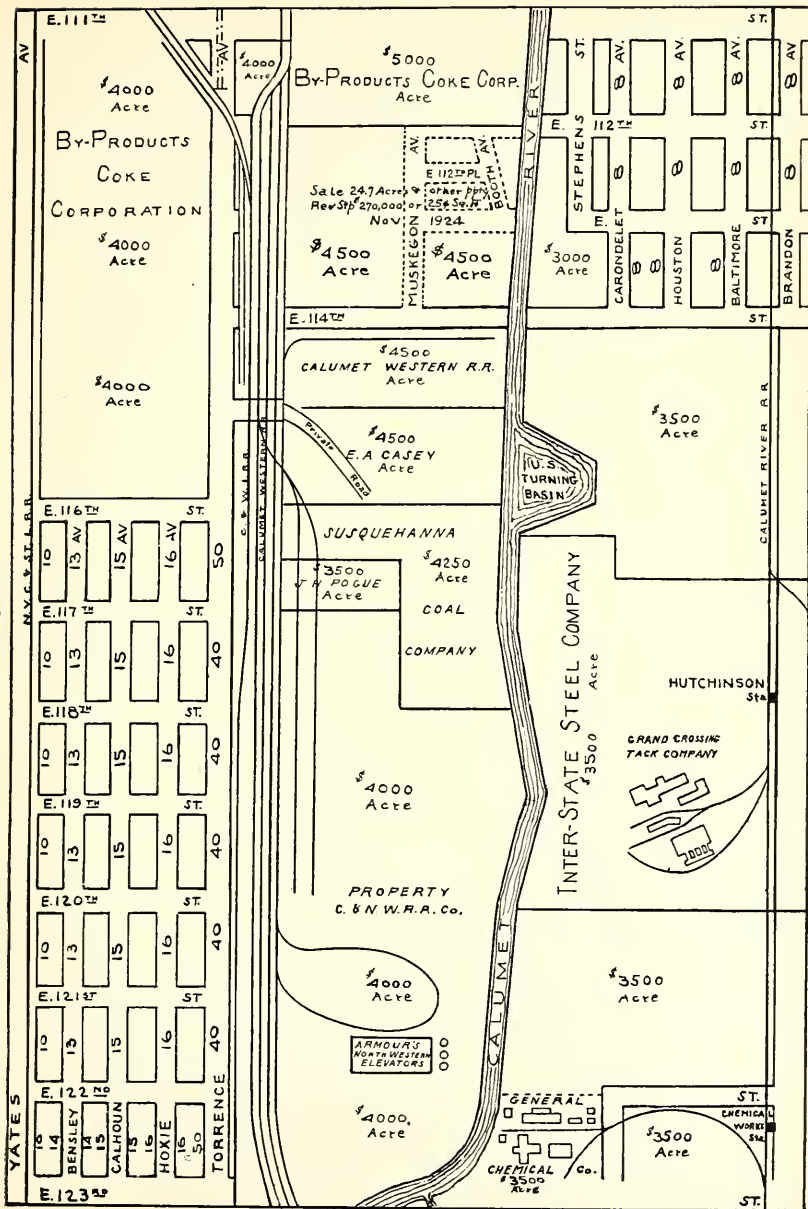



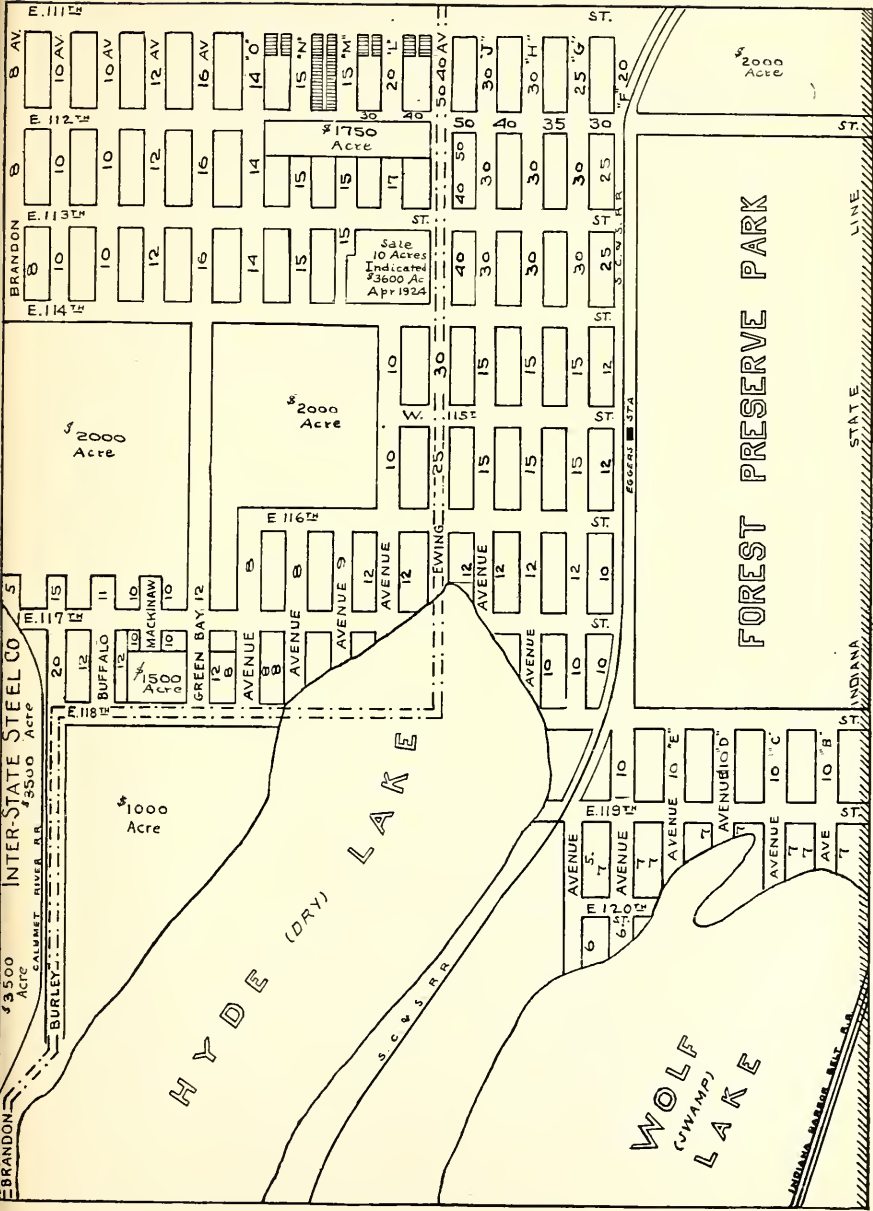

# “Conscientious Service”

Phone: B. I. 600

**PETER W. HEINTZ**  
Realtor

***REAL ESTATE***  
Business - Residential  
Industrial - Acreage  
Farms

**INSURANCE**  
In All Its Branches

247 Western Ave.  
Blue Island, Illinois



# Peter H. Krick & Son

## REALTORS

Estab. 1894

We deal in Blue Island property  
exclusively

□□□□

Residence,

Business,

Industrial &

Acres

□□□□

348 Western Ave.,

Blue Island, Ill.

Phone B. I. 91











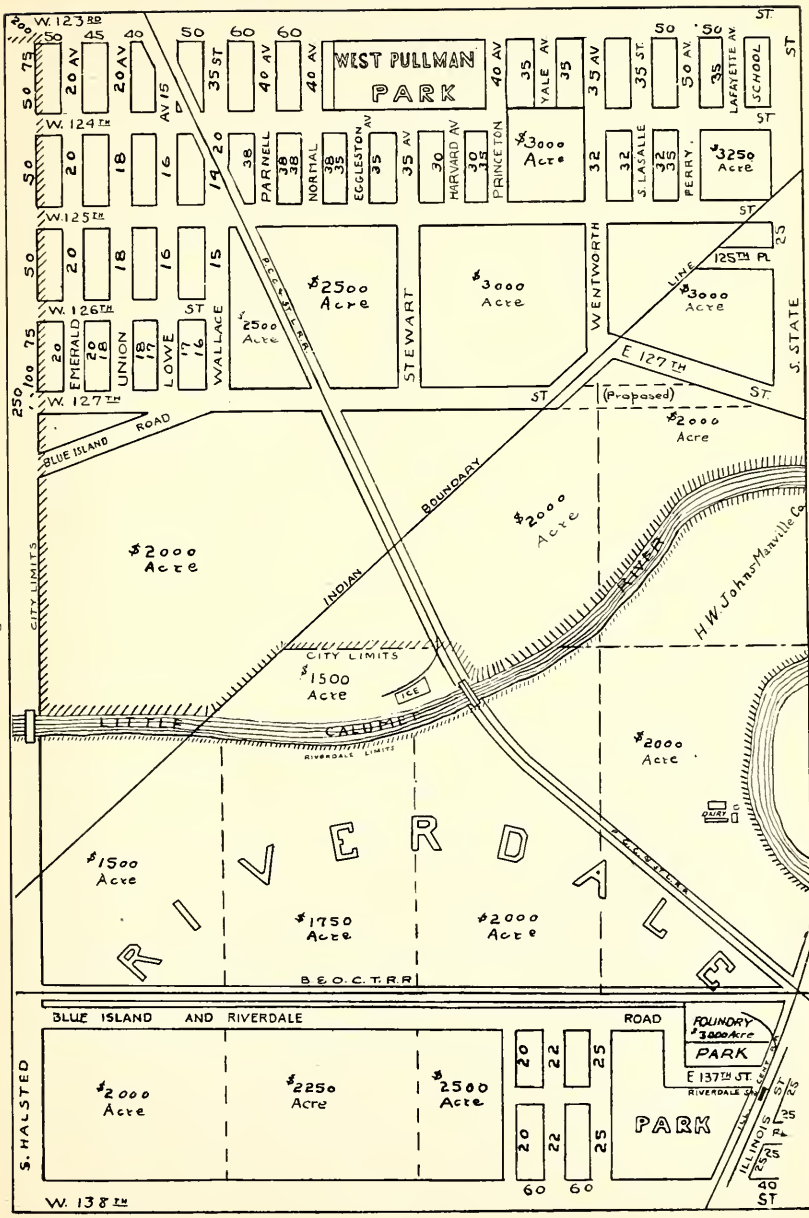

Page 179

Page 181









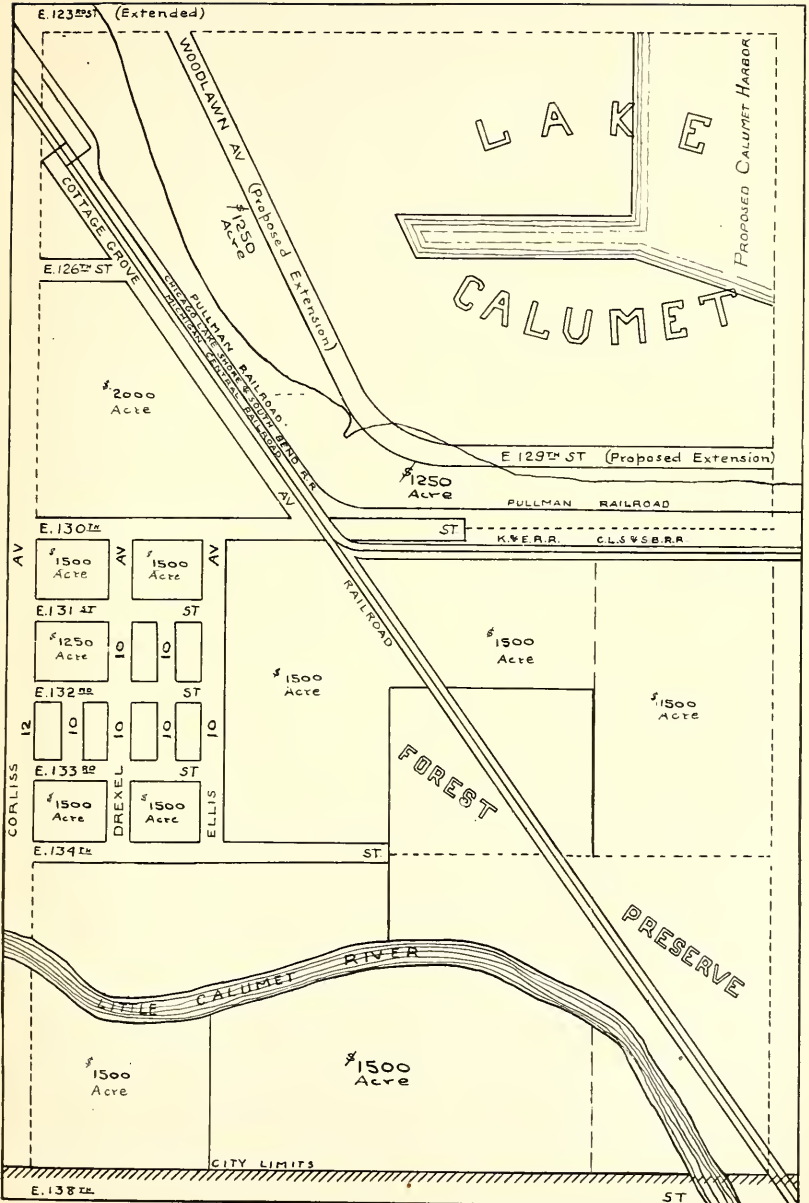

Page 181

Page 183

27

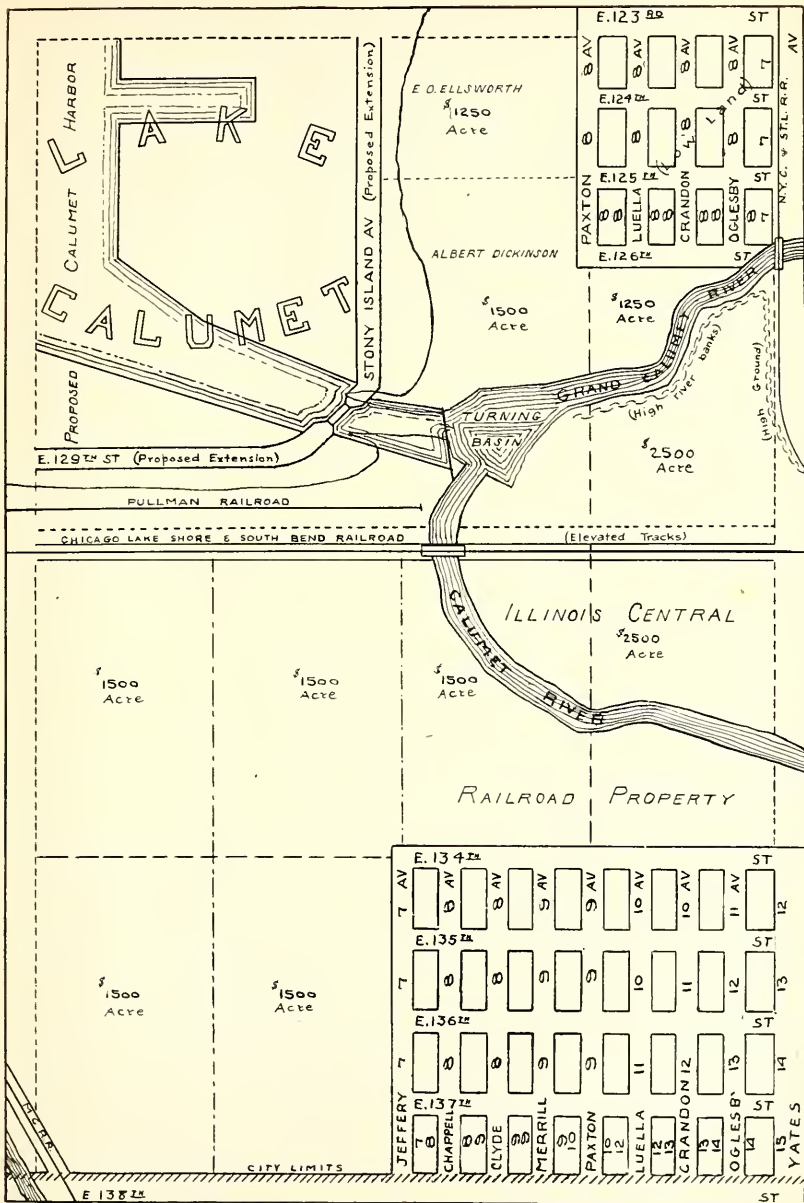

Page 182

Page 184





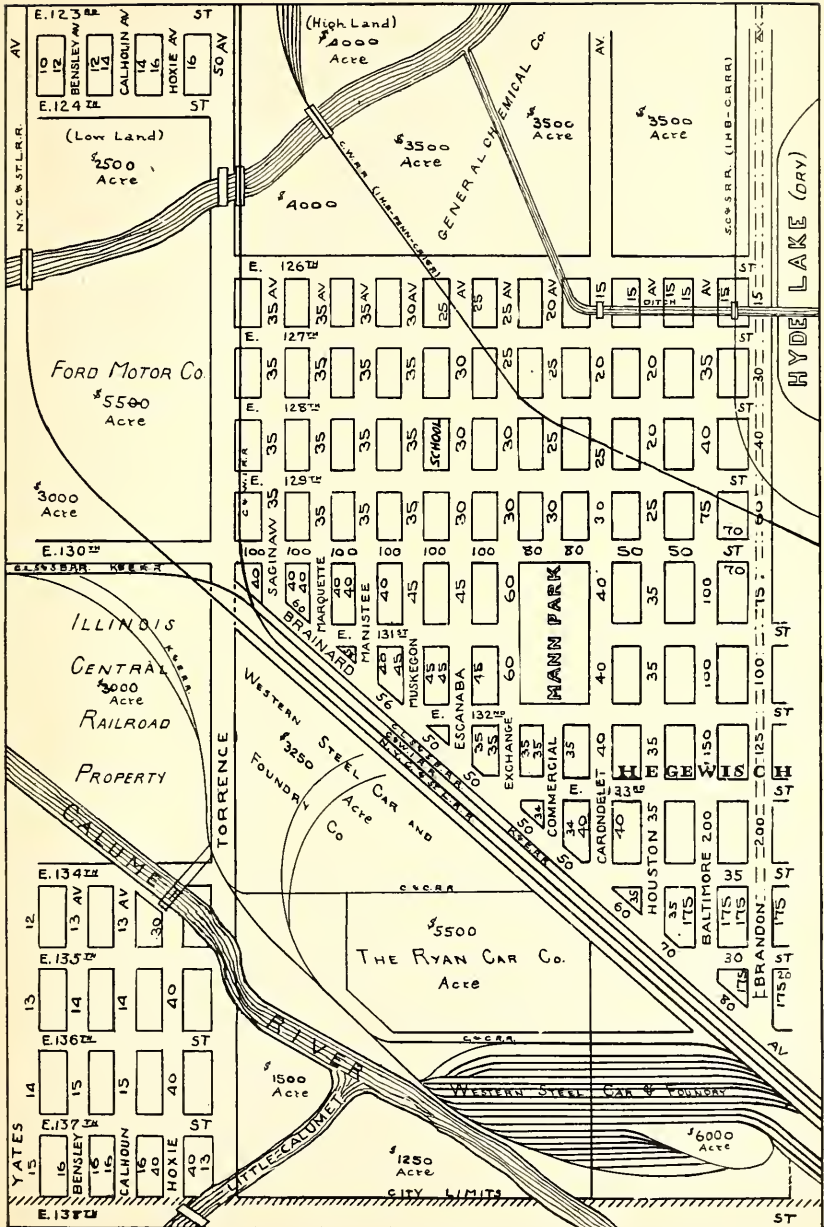





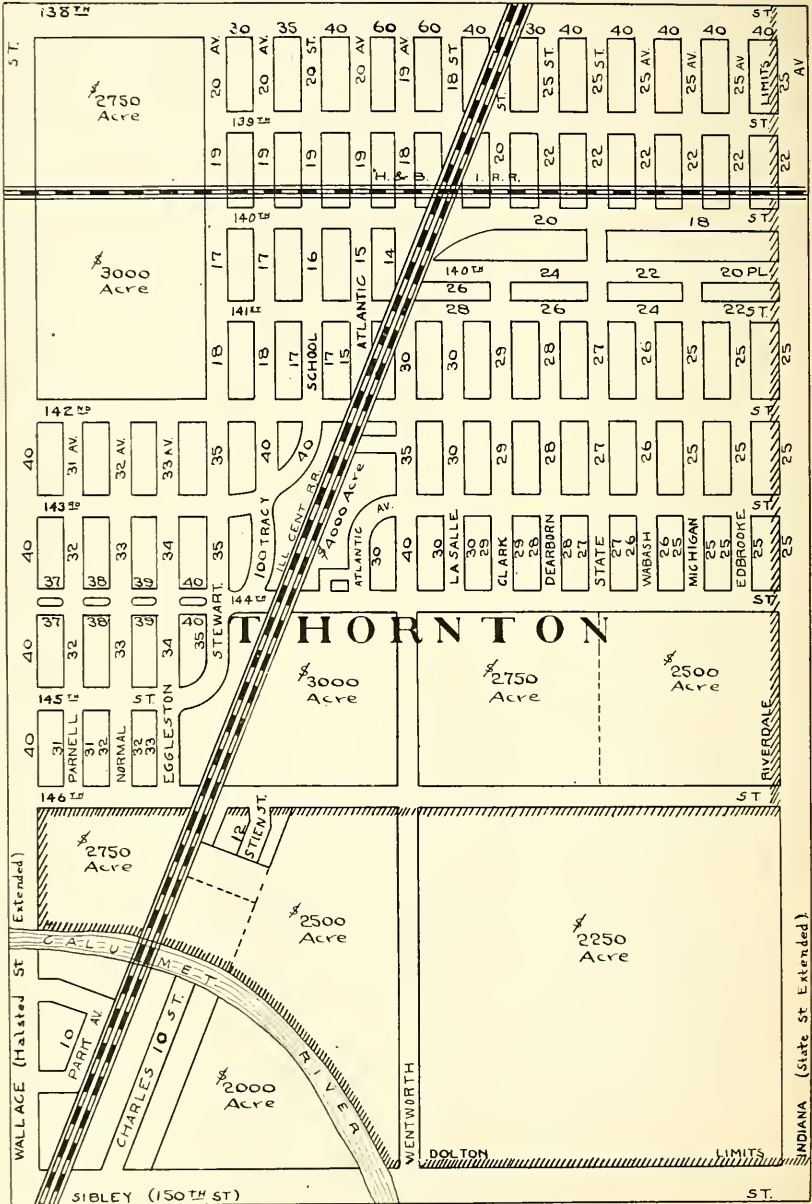

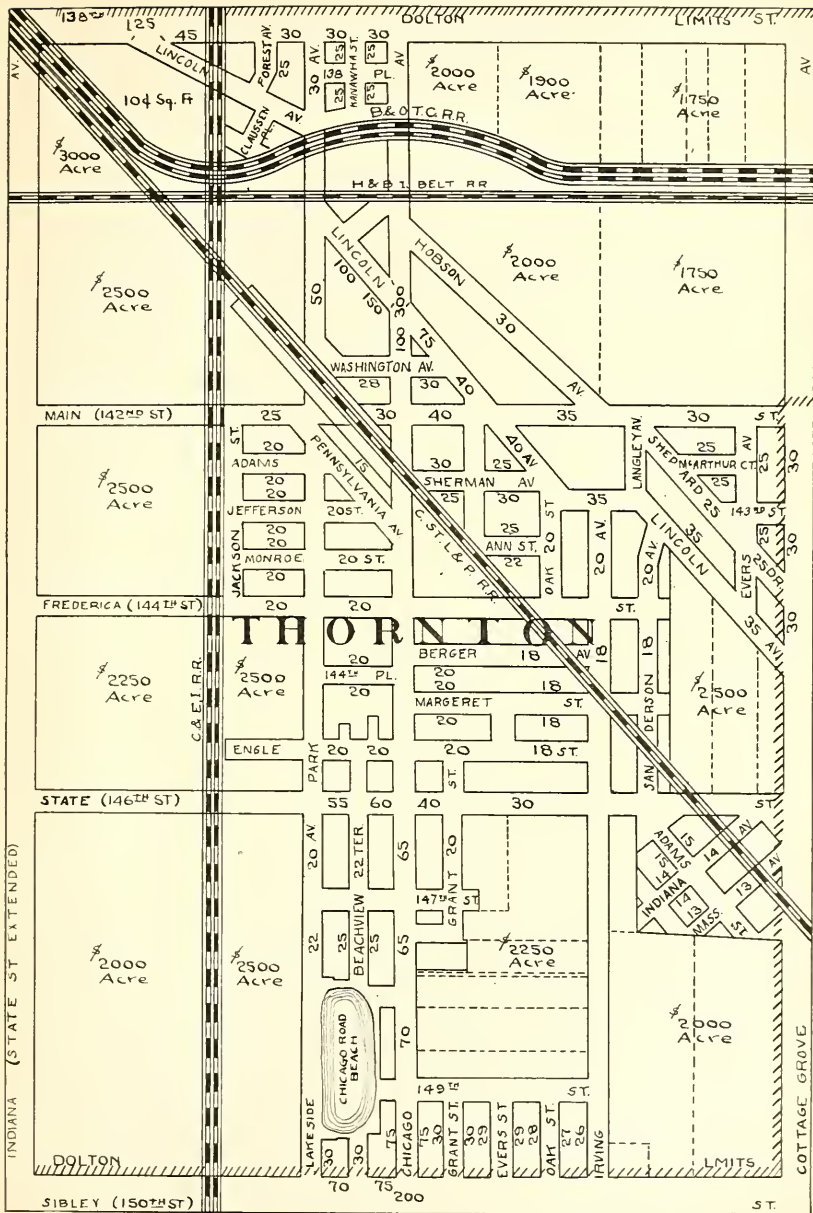

Page 180

Page 188

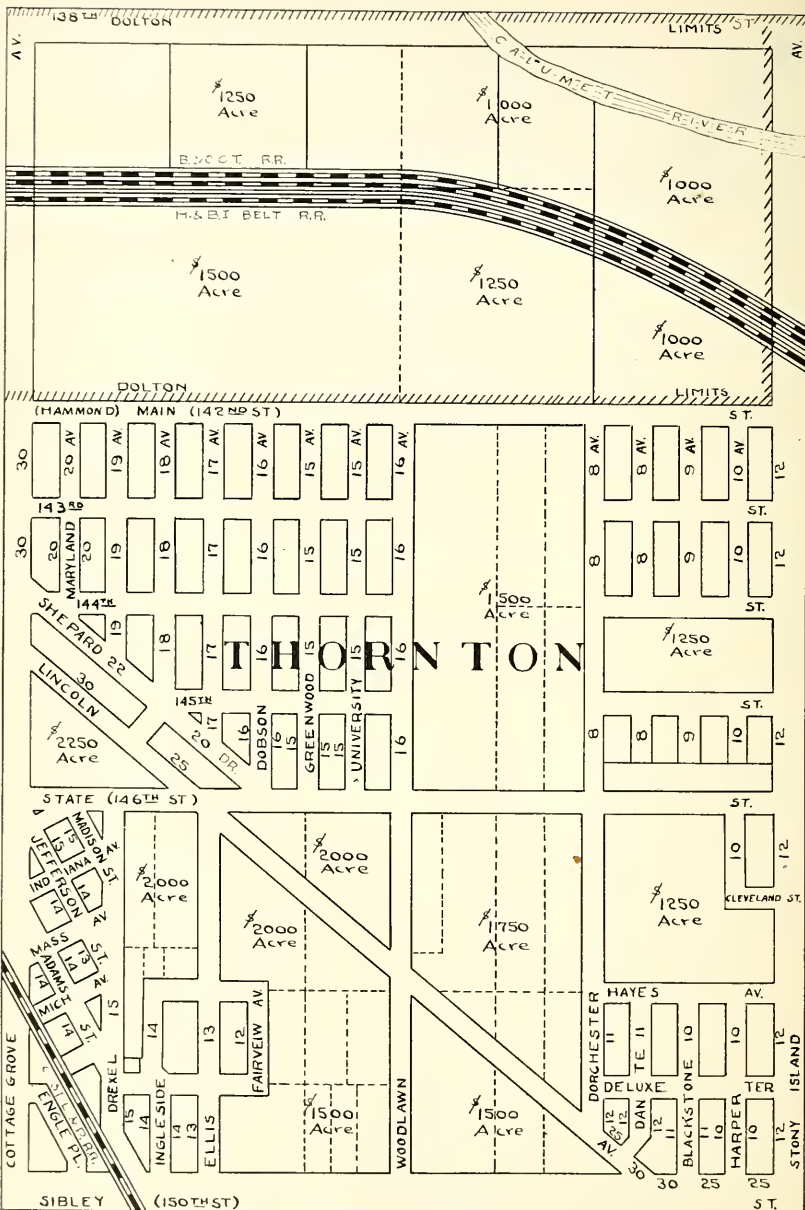

Page 187

Page 189



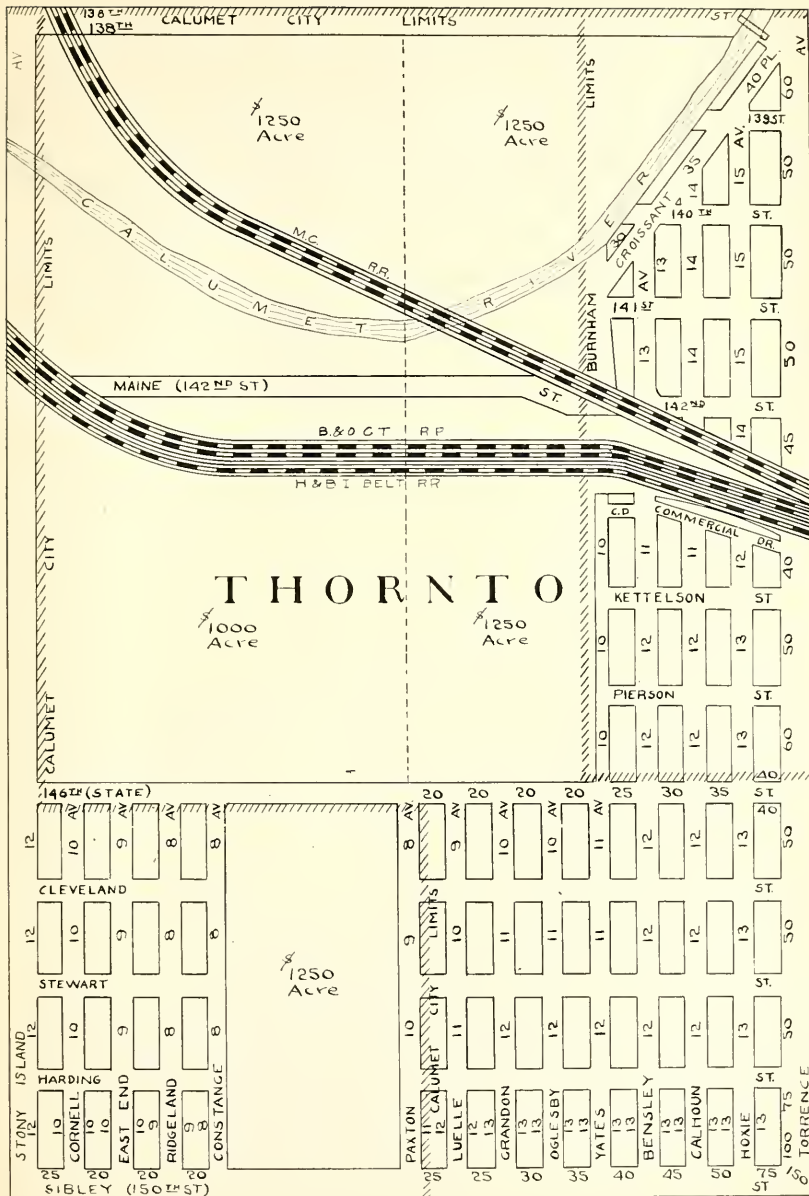

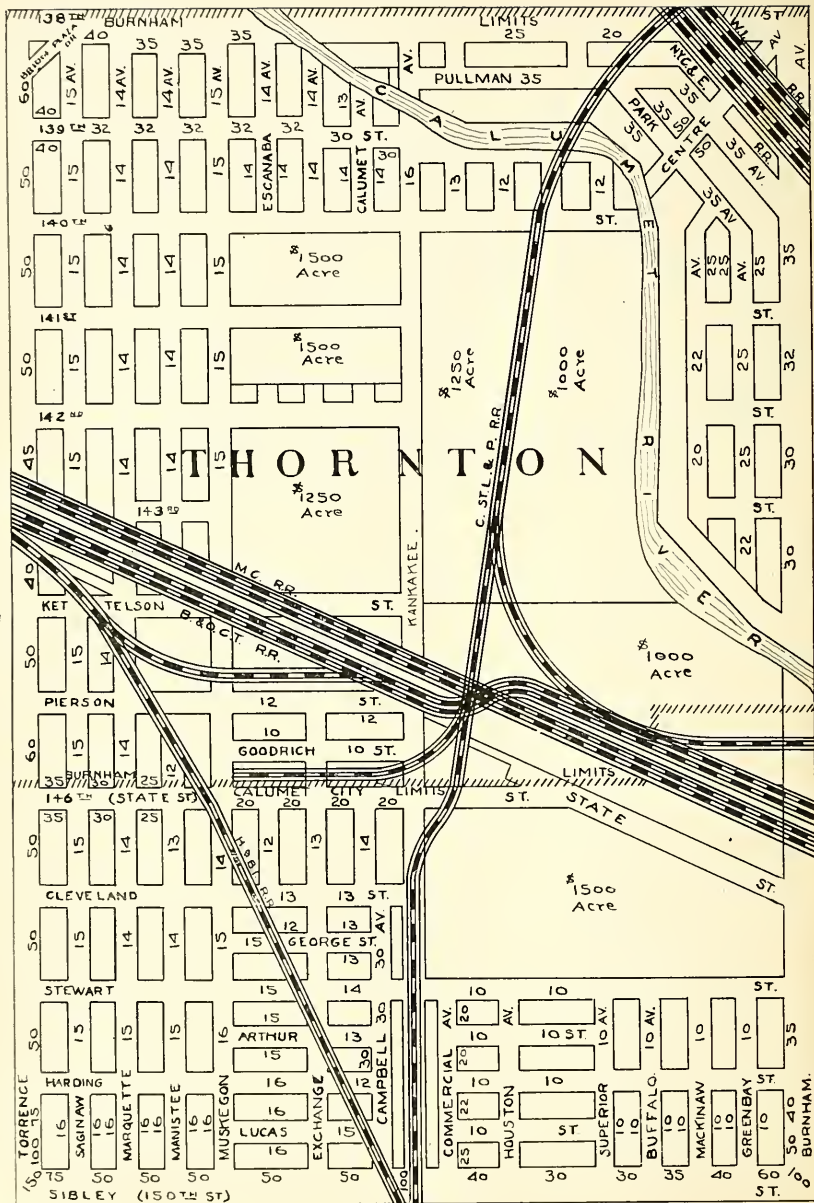



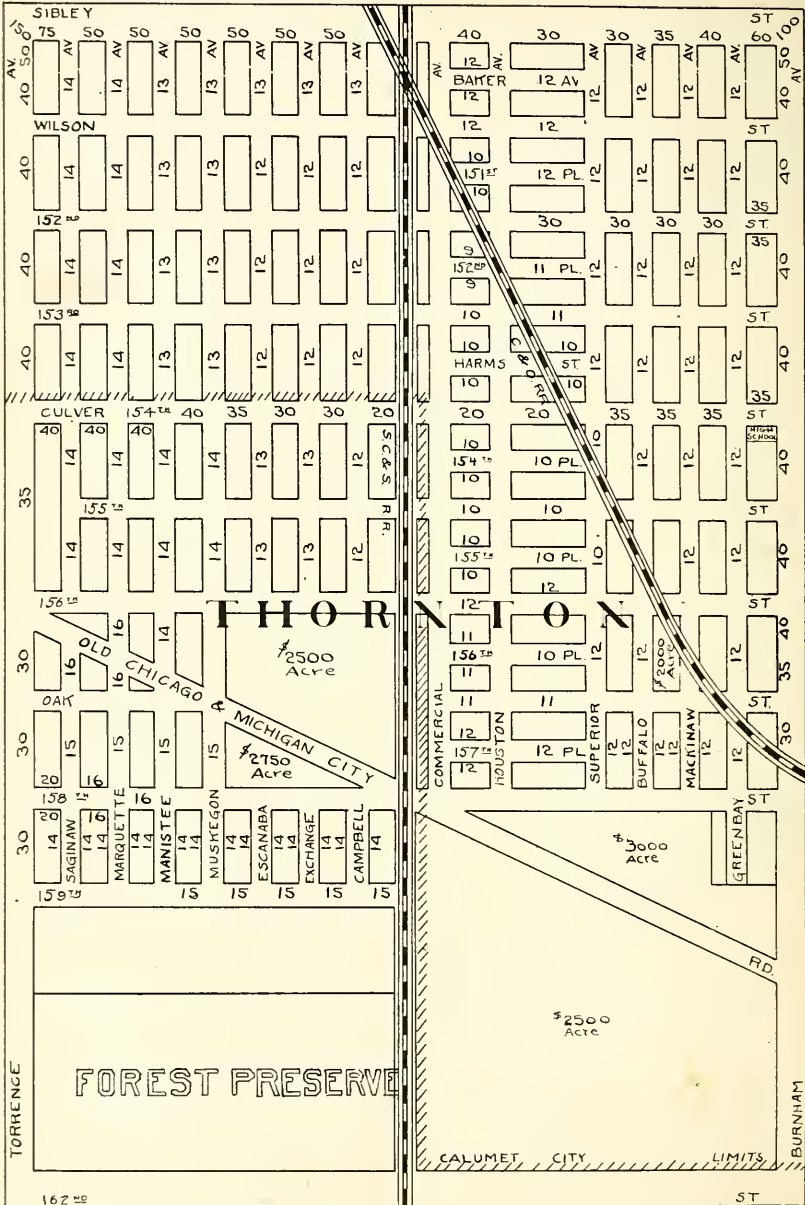

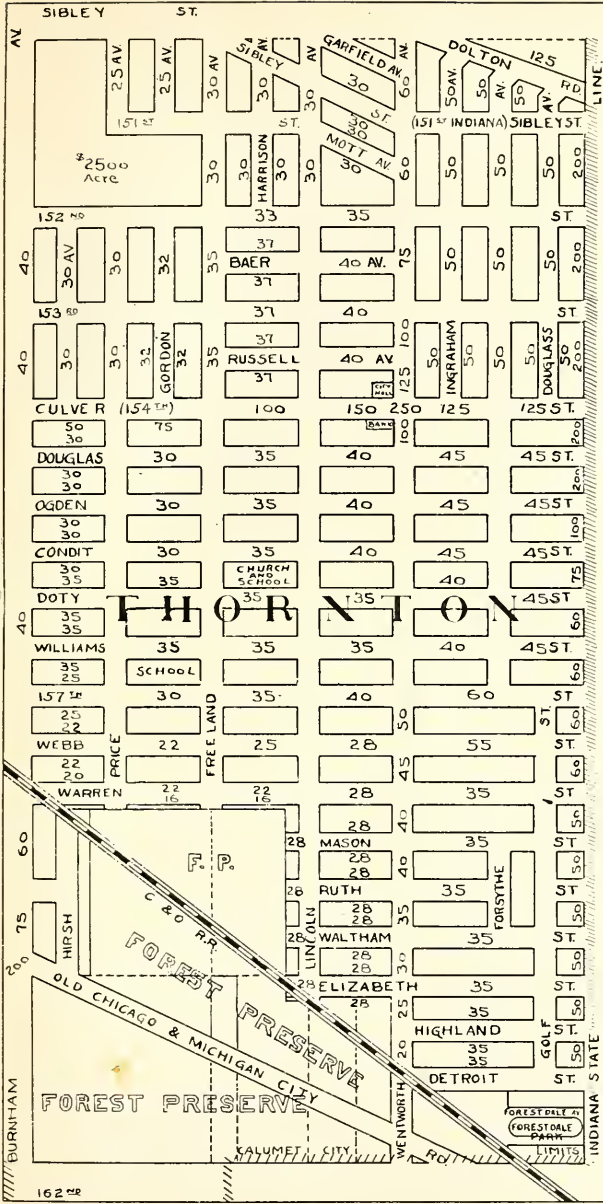

I N D I A N A



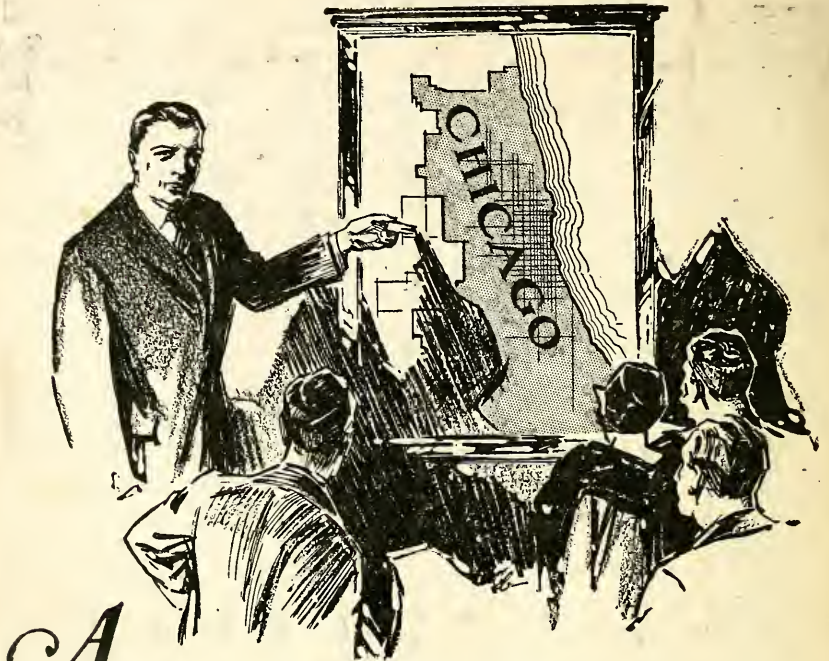

# *A* Land Office Business

A sudden rush in any business is usually described in this colorful manner, dating to the days when the government parceled off plots of western land about the size of Englewood, at ridiculously low prices.

In many parts of the country today real estate men are doing "A land office business." A sudden influx of

tourists creates an atmosphere of feverish activity.

*There is a striking contrast between this and the situation in Chicago. What might constitute a gigantic boom for most cities is but a healthy normal growth here. A casual comparison that includes the element of safety, with any city in America, only strengthens Chicago's position in this regard.*

*Auspitz & Oakes are in the market at all times for acreage. Will cooperate with Brokers.*

## AUSPITZ & OAKES

City Planners-Subdividers and Community Developers

5 South Wabash Avenue

Central 2533



WILLIAM KRAMER PRESIDENT  
H.H. BREMER VICE-PRESIDENT  
W.D. JONES SECRETARY AND TREASURER

BOARD OF EXAMINERS  
OF  
**LAND SURVEYORS**  
OF  
COOK COUNTY  
STATE OF ILLINOIS  
8 S. DEARBORN ST.

**W. D. JONES**

ILLINOIS REGISTERED **LAND SURVEYOR**

OFFICE TELEPHONES 8 S. DEARBORN ST.  
CENTRAL 3871  
DEARBORN2023

RES. TELEPHONE  
KEDZIE 7406

**WILLIAM KRAMER**

ILLINOIS REGISTERED **LAND SURVEYOR**

140 N. DEARBORN ST.  
OFFICE TELEPHONE  
CENTRAL 2890

RES. TELEPHONE  
ROGERS PARK 1192

